

**Title:** *Clerical Directory*, 1898

**Digital Copyright Notice**

Copyright 2022. The Archives of the Episcopal Church, The Domestic and Foreign Missionary Society of the Protestant Episcopal Church in the United States of America

All rights to this digital copy are reserved. Limited reproduction of excerpts of this is permitted for personal research and single use educational activities. Publication or electronic retransmission or redistribution are not permitted without prior consent.

Send written requests for permission to re-publish to:

**Rights and Permissions Office**

The Archives of the Episcopal Church  
Email: [research@episcopalarchives.org](mailto:research@episcopalarchives.org)  
Telephone: 512-472-6816







# OXFORD UNIVERSITY PRESS PUBLICATIONS.

READY OCTOBER 15, 1897.

TRIUMPHS OF COMPACT AND BEAUTIFUL BOOK MAKING  
JUST PUBLISHED

FOUR NEW EDITIONS OF

## "Oxford" Prayer Books & Hymnals

IN PICA TYPE 12MO

ON "OXFORD" FINE WHITE AND "OXFORD" INDIA PAPERS

FROM 60 CENTS UPWARDS

Admirable as were the previous editions of the "Oxford" Prayer Book and Hymnal in Pica Type, these Editions surpass them in many respects. The typographical work is "par excellence" commendable, the bindings first-class in all respects. The addition of these four new books makes the "Oxford" line of Prayer Books and Hymnals the most complete in existence.

The Secret of the famous "Oxford India Paper" is held by the Oxford University Press.

New Clarendon Press Publication.

### The Blazon of Episcopacy.

Being the Arms borne by or attributed to the Archbishops and Bishops of England and Wales. With an Ordinary of the Coats described and of other Episcopal Arms, by the Rev. W. K. RILAND, BEDFORD, M. A., Brasenose College. Second Edition, Revised and Enlarged. With one thousand illustrations. Small 4 to buckram, \$10.00.

### Registrum Sacrum Anglicanum

An attempt to exhibit the Course of Episcopal Succession in England from the Records and Chronicles of the Church. By WILLIAM STUBBS, Bishop of Oxford. *Second Edition*, with an Appendix of Indian Colonial and Missionary Consecrations, collected and arranged by E. E. HOLMES, Honorary Canon of Christ Church. Small 4to, buckram, \$2.60.

### Chapters of Early English Church History.

By WILLIAM BRIGHT, D. D., Regius Professor of Ecclesiastical History and Canon of Christ Church, Oxford. *Third Edition, Revised and Enlarged. With a Map.* 8vo, cloth, \$3.00.

For sale by all Booksellers. Send for Catalogue.

## OXFORD UNIVERSITY PRESS,

AMERICAN BRANCH,

91 and 93 Fifth Avenue,

NEW YORK.

## Meneely Bell Company.

CLINTON H. MENEELY, General Manager.

TROY, N. Y.,

NEW YORK CITY,

22, 24, 26 River Street.

177 Broadway.

MANUFACTURE SUPERIOR

CHURCH,

CHIME,

PEAL,

AND OTHER

# BELLS

Suitably inscribed and fully warranted.

Memorial Gift Bells

a Specialty.

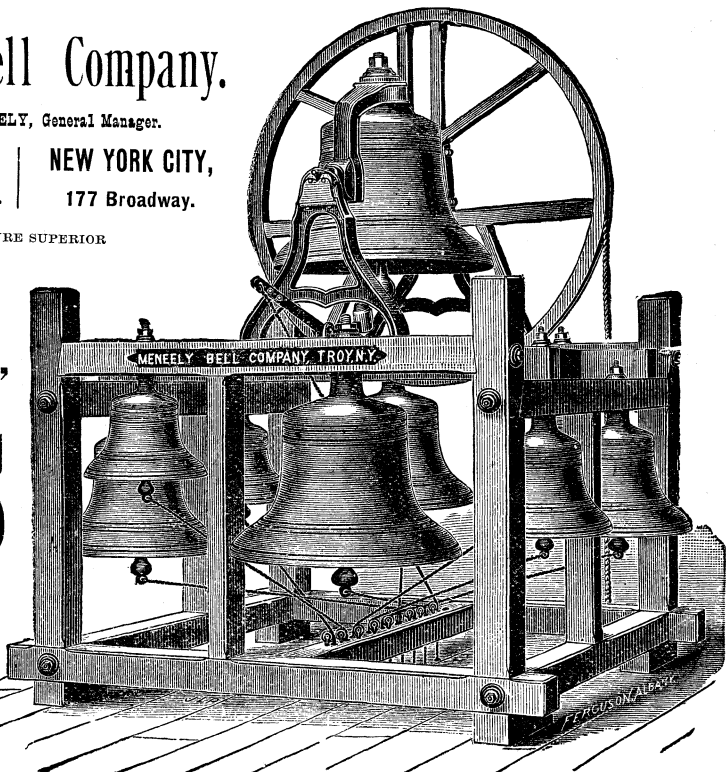



**J. & R. LAMB**  
 WARE ROOM 59 CARMINE ST.

STUDIOS: 23, 25, 27, SIXTH AVENUE,  
NEW YORK.

**CHURCH**

**ART AND ARCHITECTURE.**

As Specialists we supply to our client all needed information in reference to The Church-  
 and designs so as to show what parts can be carried out by local labor  
 and what by us at New York.

**MEMORIALS A SPECIALTY.**

Correspondence solicited in reference to any changes contemplated.

*Send for Illustrated Hand Book free by mail.*  
 ON TABLETS.                    ON WINDOWS.  
 ON MONUMENTS.                ON CHURCH FURNITURE.



Office  
 Building  
 105  
 East 17th St  
 New York,  
 near  
 Union  
 Square.

**Memorial Windows**  
 Stained Glass for Dwellings.  
**CHARLES BOOTH**

**Church Furnishings**  
 In Wood, Metal and Stone.  
**CHARLES F. HOGEMAN.**

**WORKS** 12 Minton Pl., Orange, N. J., U.S.A.  
 115 Gower St., W. C., London, Eng.

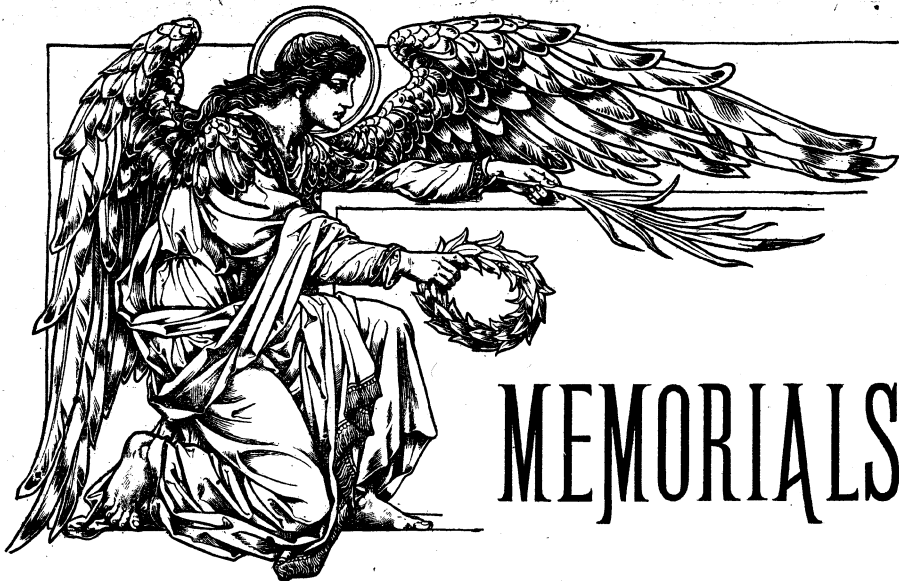

**MEMORIALS.**

**GORHAM M'F'G CO.**

**SILVERSMITHS,**

**Broadway and 19th St., New York.**

**Ecclesiastical Department.**

---

**Pulpits,  
Lecturns,  
Altars,**

**Font Ewers,  
Altar Desks,  
Alms Basins,**

**Ciboria,  
Crosses,  
Vases.**

Old family silver reworked into

**COMMUNION SERVICES, ETC.**

Photograph, Designs, and Estimates on Application.

---

Agents for **HEATON, BUTLER & BAYNE.**

of London, England,

Makers of

**FINE STAINED GLASS.**

# Baldwin Grand and Upright Piano Fortes = = =

Scientifically designed and constructed with special features, patented, which insure remarkable volume, exquisite quality and beauty of tone, with greatest durability and capacity for standing in tune.

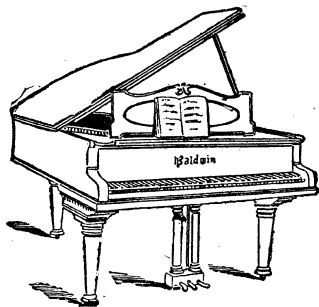

SMALL PARLOR GRAND.

EVERY PART OF THE MATERIAL AND WORKMANSHIP OF THE BEST QUALITY.

For prices and terms, call on or address

**D. H. BALDWIN & CO.,**

142 and 144 W. Fourth St.,

CINCINNATI, OHIO.

**FOR THE**

**WINTER GOTO**

# BERMUDA.

FROST UNKNOWN. MALARIA IMPOSSIBLE.

**48 HOURS FROM NEW YORK BY ELEGANT STEAMSHIPS WEEKLY.**

Bermuda scenery is semi-tropical and most picturesque. The roads are generally level, with easy grades over the hills, and are constructed entirely of lime and sandstone, free from dust and mud, and perfect for CYCLING. Temperature about 62° in February and March.

**FOR WINTER  
CRUISES GO TO**

# WEST INDIES.

S. S. PRETORIA 3300 TONS FEBY. 1

S. S. MADIANA 3080 TONT FEBY. 16.

32 DAY TRIP. 20 DAYS IN THE TROPICS.

FOR PAMPHLET, GIVING FULL INFORMATION, APPLY TO

**A. E. OUTERBRIDGE & COMPANY,**

39 Broadway, N.Y., Agts. for Quebec S.S.Co., L't'd.

A. AHERN, Sec'y, Quebec, Canada. Or to THOS. COOK & SON Agencies.

LLOYD'S

# Clerical Directory

FOR

1898:

BEING A

STATISTICAL BOOK OF REFERENCE

FOR FACTS RELATING TO THE CLERGY, PARISHES  
AND MISSIONS OF THE PROTESTANT EPISCO-  
PAL CHURCH IN THE UNITED STATES  
OF AMERICA.

---

---

FIRST ISSUE.

---

---

Hamilton, Ohio:

PUBLISHED BY THE NEWS AND TELEGRAPH PUBLISHING COMPANY.

1898.



## PREFACE.

---

The task of compiling the first issue of LLOYD'S CLERICAL DIRECTORY has been a heavy one indeed. This could not have been otherwise, however, because of the character of the undertaking. For many years it has been the intention of the editor to provide for the American Church such a book of reference as that which now appears; but being hindered by a variety of circumstances, he is the more gratified at the successful issue of his final efforts in this direction. For many months busy hands and brains have been untiring in their united endeavors to procure the enormous mass of data which is now placed at the disposal of the Church. Correspondence, perfectly mountainous, has brought us very near to the large majority of the clergy of the American Church; in other cases, perhaps, it has fixed a gulf between us. For example, it is scarcely probable that the writer of the following letter, has much love left for the editor, specially, because it came in reply to the first circular sent out, and two others followed to his address. My reverend brother writes: "Your circular of June 4th was received. I do not understand that you have authority to demand the circumstances of my life and services, and very respectfully decline to furnish you with the information desired." Of course, we had no authority then, we have no authority now, over the clergy or anybody else in any respect at all; but it is plain that if a considerable number of the clergy were as illy-constructed as the good brother whose letter we have printed, we should soon find organization an impediment, order a farce, and efforts towards consolidation fruitless. But one other similar effusion to this reached the editor's desk, he is glad to relate. It ran as follows: "The American Church has all the information about her clergy that she ought to have. At any rate she has got all about me that she will ever get."

The last concise statement calls for comment. It is not pleasant to differ with a brother concerning matters in which both are deeply and genuinely interested. But it is just because the American Church has *not* all the information she has the right to have about her accredited officers that LLOYD'S CLERICAL DIRECTORY was planned and is now published. None can be found who will take issue with this position, save only the writers of the epistles quoted above; and we are assured that the information which is herein presented will prove an inestimable benefit to the Church.

It is particularly agreeable to turn to some representative letters from prominent clergy in the Church relative to this publication in vindication of its purpose and character. From the thousands of letters received from every part and diocese of the American Church, we speak quite truthfully when we state that the letters about to be quoted are specimens of hundreds of a similar kind. One of the best known of the clergy; writing from Massachusetts, says: "Your work comes at an opportune time. It is indeed refreshing when so many clergymen are equipped with cheap degrees, to note a work where every honor and



every degree is made valuable by the printing of its source. Such work was well begun by (naming a well-known publication.) Your work will fill a long-felt want in the American Church. You have my best wishes for its success." Before presenting another letter it may be well to state, in connection with it, that, in this issue of LLOYD'S, it has not been found possible (nor desirable, perhaps,) to discriminate much in relation to the vexed question of degrees. In the issue for next year such discrimination will be made, and, as far as possible, the source and value of every degree will appear. That an unseemly trafficking in degrees among the ministers of religion is carried on is too well known; but that many of them, aroused to a sense of the iniquity of such trafficking, are disowning them, specially among the clergy of the American Church, is not so well known. It is, however, none the less, true, and there is room for congratulation.

The American Church has reached a period in her remarkable history when she has the right to expect that her ministers will recognize the necessities of their positions and so provide them, in their own persons and stimulate others to profit by their example. We mean, frankly, that there was never a period in the life of the Church that demanded learning, gravity and cultivated powers as much as the present. The man of parts, if the "parts" include self-control, is a man of power, and the sensitiveness of the poor and humble classes never fails to spot the well-bred and well-learned. Let us, therefore, hope that the day of bogus and spurious degrees is over, and that the present time will be an epoch in the academic and theologic life of every seminary and college student in divinity. That men will *earn* promotion, "purchase to themselves a good degree," and cease forever to strut in borrowed plumes or climb up some other way into the folds of the learned and cultured.

Another clergyman (of the Diocese of Newark) wrote: "I am delighted to hear of your project. I will certainly do all I can to aid you in making the work trustworthy in matter and successful in accomplishment. I have long felt that we in the American Church needed a Directory modeled after the style of the English Church, "Crockford," which to Anglican Churchmen all the world over is about an absolute necessity as a guide and clerical encyclopedia." Here's a man who understood the situation. "Crockford" is this year in its twenty-ninth issue. It has appeared with unimpaired regularity and with ever increasing brilliancy (of accuracy and completeness) for twenty-nine years. Its work has resulted in benefiting the Church of England to an incalculable extent. It is looked for with almost feverish anxiety every year nor has it ever to seek a welcome in the parsonage or the palace. It has grown to be a specially valuable part of the machinery of the Anglican Church with her Colonial handmaids, in fact, an indispensable part. You ask, "Why?" The reason is plain. Each individual clergyman and every single parish and diocese has been made a particular study by the editor of that marvelous work; his or their career, constitution, history, changes, attainments, labors, accomplishments, have been keenly scrutinized and faithfully recorded, with a persistency and a kindness that have won universal commendation and respect. The editor of LLOYD'S CLERICAL DIRECTORY has the grace to admire, he trusts he has the ability to make use of the good example set him by Crockford's Clerical Directory. The day, he hopes, may come when the present publication will be as highly esteemed by American Churchmen as is the English publication by Anglican Churchmen.

There are, among the clergy, some who have objected to the second question on the circulars sent out to them for information; that, namely, asking for place of birth. Most of them, however, on the score of inutility. One, in particular, takes deep and serious objection to this question as to place of birth, and writes: "To Englishmen and Canadians, against whom there is unquestionably a prejudice in this country, it cannot be well to publicly announce this fact of nationality." The editor sympathizes with the writer of this plaint; but, at the same time, he would also like to add that he cannot agree that he is right in his objection. A careful study of our returns will reveal the fact (quite unsuspected by us) that a very large percentage of the clergy of the American Church are English; that many of them occupy positions of honor and prominence; that they are respected for what they are, not despised because they were not born under the folds of Old Glory. So deep and intimate, and, indeed, so sacred, are the ties and mutual associations of Englishmen and Americans, that to accentuate possible disagreements and to provoke strife between such brothers would be a grave wrong. The Englishman has, of course, to take his chances, and to bear his disappointments and rebuffs which beset and try American clergy as well as he. Above all, if he (or anybody) will cultivate the virtue of common-sense, study character and temperament, encourage the activities of his powers of adaptability, he will never find his nationality a disability nor his good qualities unrecognized. Englishmen are largely increasing the number of clergy in the American Church.

I fear, from some of the letters that have found their way to my desk, that the purpose of this Directory is not generally well understood. One good, earnest man (a non-graduate) wrote to enquire whether the editor intended his work to belaud clergy with degrees and belittle those without them, or no. He went on, in a very pleasing fashion, to give a brief account of the labors of his life, and concluded by saying (perhaps not in so many words) that if I would do non-graduate clergy the service to show what they had accomplished without a degree, he would be glad to send in all the information desired for the Directory. It was a pleasure to assure this candid correspondent that the purpose of the new Directory was a broad and comprehensive one; that honor would be given where honor was due; that no fact of importance to any clergyman should be omitted from his record; that, in a word, due justice would be done to all. The effect of my letter was magical. It educed one the of pleasantest of the literal flocks of letters that have flown to the editorial table.

A well-known Archdeacon informs the editor, in all seriousness, that his Directory will be productive of injury to the older clergy; that their long record, many changes, etc. if made public, will place them at a grave disadvantage in the eyes of the parochial elective powers, to wit, the vestries. It is the painful question anent the "dead line," again cropping out. So far from inflicting injury it seems to the editor that, while it may be admitted that some cases of well-proven incapacity may be brought to light by the Directory, yet, though this may seem to some to be a wrong, it is, in reality, on the other hand, the conferring of a benefit upon the Church. It will result, I believe, in moving her to make provision for the aged, infirm and the failed among her clergy. The editor feels it imperative upon him to express his conviction that there is always a parish for the "good old priest," somewhere in the Church. The "dead-line" cry may

serve a purpose; but it is exceedingly rare to find age the only or the most serious objection to an elderly clergyman seeking work. If to inform the Church of the life and labors of her officers be to inflict an injury upon them, the fault lies at the door of the objectors and their abettors. The moral is obvious. *Verb. sap.*

The clergy, on the whole, have been singularly kind and prompt in replying to the circulars sent out, though many of them needed the prod of one, or, in some cases, even two more than the first. The brethren, a considerable number, who have finally refused to send their data will, I hope, before another year, come round to the position already taken up by a magnificent majority of the clergy of the American Church in relation to the Directory who regard it as distinctly opportune and likely to serve a good and lasting purpose. One gentleman, down East, not being able to oblige me with the necessary information asked for, was at a serious loss as to how he was to dispose of the stamp sent him for reply with circular No. one. He would not use it for himself he said, and be dishonest, he could not bring himself to place it on the letter forwarded to our office. He ultimately solved the difficult problem and—tore the stamp into pieces. The pages that follow are an ample witness to the cordiality and the practical sympathy with my plan of the clergy of the American Church. I thank them for this. I, further, promise that, in the years to come, I will spare no trouble, no expense, to provide a work for the Church which every bishop, priest and layman actively interested in her welfare and progress will find indispensable. This initial issue is, necessarily, lacking in many particulars, though, as far as it goes, and as far as was possible at this time, the completeness aimed at and desired, has been, to a considerable degree, obtained. I shall expect suggestions by the hundred. I shall welcome them whencesoever they come. At all events there is no one more conscious of the shortcomings of this first issue of LLOYD'S CLERICAL DIRECTORY than the editor himself.

It may be well to state now the scope and plan of the Directory. It is necessary that the clergy should know just how much and what kind of information about themselves I seek. Judging from the appalling fullness of some hundreds of the returns recently sent in I fear that many of my correspondents will be disappointed when they have glanced through the information given under their names. The editorial sabre has been freely wielded. No information but that only which will be of interest to the Church generally will be admitted. For example, many of my brethren who are members of philanthropic societies, presidents of secular boards and committees have, kindly, sent this information to me. But while they will see that nothing pertaining to their academic standing or clerical career has been omitted, such irrelevant matter has been laid aside. Coincident, I suppose, with the deep interest that is manifested to-day in personal and family history quite a surprising number of correspondents has sent in information of their family, going back into the "good old times." This information, interesting, of course, to the subject himself, but to no one else, has, for this reason been withheld from the pages of the Directory.

Place of birth; Seminary or College, with degrees and date; Ordination, to the Priesthood and Diaconate and by whom; Positions, with dates; and published works, publisher and price, comprise the information specially desired. Though asked for, a large number of the clergy has failed to give their names in full.

This is an important point; and I trust that next year I shall have the satisfaction of being able to print every man's name as it was given to him in Holy Baptism. Wherever it has been possible for me to do so names are given in full. To supply those still lacking is only possible to the clergy themselves, since no official list contains them. In the case of parishes and missions as much as can be of use to Church statisticians has been printed. Date of organization, communicants, diocese, state, incumbent and assistants of any of the parishes and missions are all that can be of widespread interest to the Church. As my research has been conducted on independent lines and the information given is as recent as could possibly be had, it is hoped that we have attained a large measure of accuracy. Where the information is incomplete it has been due to inability, at the last moment, to secure it.

To give a vivid picture of the strength and unity of the Anglican Communion, to furnish correct historical data and to inform the earnest Churchman I have printed the Succession of the Episcopate of the English, Scottish and Irish Churches as well as that of the American Church. For these lists I have to acknowledge my indebtedness to Crockford. For other facts and figures I have to thank the pages of the Living Church Quarterly, one of the best of Annuals and a useful compendium of information.

While their kindness and encouragement have placed me under obligations to the American clergy at large, I desire to thank, in particular, the following gentlemen who have afforded me a great deal of valuable aid, securing information from sources otherwise inaccessible to me: The Revs. A. L. Byron-Curtiss; C. D. Brown; L. B. Baldwin; C. D. McCully; A. E. Carpenter; R. H. Cotton; Wallace Carnahan; H. C. Duncan; Percy T. Fenn; A. E. George; J. A. Gilfillan; S. Hart; N. O. Halstead; C. W. Hayes; C. E. Haupt; K. J. Hammond; C. Rowland Hill; Byron Holly; A. S. Johns; L. H. Lighthipe; T. J. Lacey; Cameron Mann; R. H. Murphy; A. N. Noll; W. C. Prout; E. S. W. Pentreath; Wyllys Rede; R. S. Radcliffe; Malcolm Smith; Chas. Scadding; Wemyss Smith; L. B. Thomas; Chas. Turner; F. W. Taylor; J. S. Wainwright; E. J. P. B. Williams; M. L. Woolsey; A. T. Whitmarsh; C. B. B. Wright; J. C. White; and C. M. Young.

—*The Editor.*

## A TABLE OF LESSONS FOR JANUARY.

CALENDAR.	MORNING PRAYER.		EVENING PRAYER.	
	FIRST LESSON.	SECOND LESSON.	FIRST LESSON.	SECOND LESSON.
1 A	<i>Circumcision.</i>			
2 b	Genesis 1 & 2 to v. 4	Matthew.....1	Genesis..... 2 v. 4	Acts.....1
3 c	.....3	.....2	.....4	.....2 to v. 22
4 d	.....5	.....3	.....6	.....2 v. 22
5 e	.....7	.....4	.....8	.....3
6 f	<i>Epiphany.</i>			
7 g	.....9	.....5 to v. 27	.....10 v. 21 & 11 to v. 10	.....4 to v. 32
8 A	.....11 v. 27 & 12	.....5 v. 27	.....13	.....4 v. 32 & 5 to v. 17
9 b	.....14	.....6 to v. 19	.....15	.....5 v. 17
10 c	.....16	.....6 v. 19 & 7 to v. 7	.....17 to v. 23	.....6
11 d	.....18 to v. 17	.....7 v. 7	.....18 v. 17	.....7 to v. 30
12 e	.....19 v. 12 to 30	.....8 to v. 18	.....20	.....7 v. 30
13 f	.....21	.....8 v. 18	.....22 to v. 20	.....8 to v. 26
14 g	.....23	.....9 to v. 18	.....24 to v. 29	.....8 v. 26
15 A	.....24 v. 29 to 52	.....9 v. 18	.....24 v. 52	.....9 to v. 23
16 b	.....25 v. 5 to 27	.....10 to v. 24	.....25 v. 27 & 26 to v. 7	.....9 v. 23
17 c	.....26 v. 12	.....10 v. 24	.....27 to v. 30	.....10 to v. 24
18 d	.....27 v. 30 to 46	.....11	.....27 v. 46 & 28	.....10 v. 24
19 e	.....29 to v. 21	.....12 to v. 22	.....31 to v. 25	.....11
20 f	.....31 v. 25	.....12 v. 22	.....32 to v. 22	.....12
21 g	.....32 v. 22	.....13 to v. 24	.....33	.....13 to v. 26
22 A	.....35 to v. 21	.....13 v. 24 to 44	.....37	.....13 v. 26
23 b	.....39 v. 20 & 40	.....13 v. 44	.....41 to v. 17	.....14
24 c	.....41 v. 17 to 38	.....14 to v. 22	.....41 v. 38	.....15 to v. 30
25 d	<i>Conversion of St. Paul.</i>			
26 e	.....42 to v. 25	.....14 v. 22	.....42 v. 25	.....15 v. 30 & 16 to v. 16
27 f	.....43 to v. 15	.....15 to v. 21	.....43 v. 15	.....16 v. 16
28 g	.....44 to v. 14	.....15 v. 21	.....44 v. 14	.....17 to v. 16
29 A	.....45 to v. 16	.....16	.....45 v. 16 & 46 to v. 8	.....17 v. 16
30 b	.....46 v. 26 & 47 to v. 13	.....17	.....47 v. 13	.....18 to v. 24
31 c	.....48	.....18 to v. 21	.....49	.....18 v. 24 & 19 to v. 21

## A TABLE OF LESSONS FOR FEBRUARY.\*

CALENDAR.	MORNING PRAYER.		EVENING PRAYER.	
	FIRST LESSON.	SECOND LESSON.	FIRST LESSON.	SECOND LESSON.
1 d	Genesis.....50 to v. 15	Matthew.....18 v. 21	Genesis.....50 v. 15	Acts.....19 v. 21
2 e	<i>Purification of Virgin</i>		<i>Mary.</i>	
3 f	Exodus.....1	19 to v. 27	Exodus.....2	20 to v. 17
4 g	3	19 v. 27 & 20 to v. 17	4 to v. 24	20 v. 17
5 A	4 v. 27 & 5 to v. 19	20 v. 17	5 v. 19 & 6 to v. 14	21 to v. 27
6 b	6 v. 28 & 7 to v. 14	21 to v. 23	7 v. 14	21 v. 27 and 22 to v. 22
7 c	8 to v. 16	21 v. 23	8 v. 16	22 v. 22 and 23 to v. 12
8 d	9 to v. 13	22 to v. 15	9 v. 13	23 v. 12
9 e	10	23 v. 15	11	24
10 f	12 to v. 29	23	12 v. 29	25
11 g	13	24 to v. 29	14	26
12 A	15	24 v. 29	16	27 to v. 18
13 b	17	25 to v. 31	18	27 v. 18
14 c	19	25 v. 31	20 to v. 25	28 to v. 17
15 d	22 v. 21 & 23 to v. 20	26 to v. 30	23 v. 20	28 v. 17
16 e	24	26 v. 30 to 57	25 to v. 23	Romans.....1
17 f	28 to v. 13	26 v. 57	28 v. 15 to 39	2
18 g	29 v. 38 & 30 to v. 17	27 to v. 27	31 v. 12 & 32 to v. 15	3
19 A	32 v. 15	27 v. 27	33	4
20 b	34 to v. 18	28	34 v. 18	5
21 c	35 v. 20 & 36 to v. 8	Mark.....1 to v. 21	40 v. 17	6
22 d	Leviticus 9 v. 22 & 10 to v. 12	1 v. 21	Leviticus...16 to v. 25	7
23 e	19 to v. 19	2 to v. 23	19 v. 30 & 20 to v. 9	8
24 f	<i>St. Matthias.</i>			
25 g	25 to v. 35	2 v. 23 & 3 to v. 13	25 v. 35	9
26 A	26 to v. 21	3 v. 13	26 v. 21	10
27 b	Numbers.....6	4 to v. 35	Numbers 9 v. 15 and 10 to v. 11	11
28 c	10 v. 29 & 11 to v. 16	4 v. 35 & 5 to v. 21	11 v. 16	12
29 d	12	Matthew.....7	13 to v. 25	Hebrews.....12

\*Note, That except in every Leap-year, February hath 28 days only.

## A TABLE OF LESSONS FOR MARCH.

CALENDAR.	MORNING PRAYER.		EVENING PRAYER.	
	FIRST LESSON.	SECOND LESSON.	FIRST LESSON.	SECOND LESSON.
1 d	Numbers 13 v. 25 & 14 to v. 5	Mark..... 5 v. 21	Numbers 14 v. 5 to 26	Romans..... 13
2 e	14 v. 26	6 to v. 14	16 to v. 23	14
3 f	16 v. 23	6 v. 14 to 30	17	15
4 g	20	6 v. 30	21	16
5 A	22 to v. 21	7 to v. 24	22 v. 21	1 Corinthians..... 1
6 b	23	7 v. 24	24	2
7 c	25	8	27 v. 12	3
8 d	32	9 to v. 30	35 v. 9	4
9 e	Deut..... 1 to v. 19	9 v. 30	Deut..... 1 v. 19	5
10 f	2 to v. 26	10 to v. 32	2 v. 26 and 3 to v. 18	6
11 g	3 v. 18	10 v. 32	4 to v. 25	7
12 A	4 v. 25	11 to v. 27	5 to v. 22	8
13 b	5 v. 22	11 v. 27 and 12 to v. 13	6	9
14 c	7	12 v. 13 to 28	8	10
15 d	9	12 v. 28	10	11
16 e	11	13	15 to v. 19	12
17 f	16	14 to v. 26	17 v. 8	13
18 g	18	14 v. 26 to 53	19	14
19 A	24 v. 5	14 v. 53	26	15 to v. 35
20 b	27	15 to v. 42	28 to v. 15	15 v. 35
21 c	28 v. 15 to 47	15 v. 42 and 16	28 v. 47	16
22 d	29	Luke..... 1 to v. 26	30	2 Corinthians..... 1
23 e	31 to v. 30	1 v. 26 to 57	31 v. 30 and 32 to v. 44	2
24 f	32 v. 44 and 33	1 v. 57	34	3
25 g	<i>Annunciation</i>	<i>of Virgin</i>	<i>Mary</i>	
26 A	Joshua..... 1	2 to v. 21	Joshua..... 2	4
27 b	3	2 v. 21	4	5
28 c	5	3	6	6
29 d	7	4 to v. 16	8 to v. 30	7
30 e	8 v. 30	4 v. 16	9	8
31 f	10 to v. 15	5 to v. 17	14	9

## A TABLE OF LESSONS FOR APRIL.

CALENDAR.	MORNING PRAYER.		EVENING PRAYER.	
	FIRST LESSON.	SECOND LESSON.	FIRST LESSON.	SECOND LESSON.
1 g	Joshua 17 v. 14 & 18 to v. 11	Luke..... 5 v. 17	Joshua 19 v. 49 & 20	2 Corinthians..... 10
2 A	21 v. 43 & 22 to v. 10	..... 6 to v. 20	..... 22 v. 10	..... 11
3 b	..... 23	..... 6 v. 20	..... 24	..... 12
4 c	Judges..... 1	..... 7 v. 19 to 36	Judges..... 2	Galatians..... 13
5 d	..... 3	..... 7 v. 19 to 36	..... 4	Galatians..... 1
6 e	..... 5	..... 7 v. 36	..... 6 to v. 25	..... 2
7 f	..... 6 v. 25	..... 8 to v. 22	..... 7	..... 3
8 g	..... 8 v. 32 & 9 to v. 25	..... 8 v. 22 to 40	9 v. 48 & 10 to v. 10	..... 4
9 A	10 v. 10 & 11 to v. 12	..... 8 v. 40	..... 11 v. 12	..... 5
10 b	..... 13	..... 9 to v. 18	..... 14	..... 6
11 c	..... 15	..... 9 v. 18 to 43	..... 16	Ephesians..... 1
12 d	..... 17 & 18 to v. 11	..... 9 v. 43	..... 18 v. 11	..... 2
13 e	Ruth..... 1	..... 10 to v. 25	Ruth..... 2	..... 3
14 f	..... 3	..... 10 v. 25	..... 4	..... 4
15 g	1 Samuel..... 1	..... 11 to v. 29	1 Samuel..... 2 to v. 22	..... 5
16 A	..... 2 v. 22	..... 11 v. 29	..... 3	..... 6
17 b	..... 4	..... 12 to v. 22	..... 5	Philippians..... 1
18 c	..... 6	..... 12 v. 22 to 41	..... 7	..... 2
19 d	..... 8	..... 12 v. 41	..... 9 to v. 25	..... 3
20 e	..... 9 v. 25 & 10 to v. 17	..... 13 to v. 18	10 v. 17 & 11 to v. 14	..... 4
21 f	..... 11 v. 14 and 12	..... 13 v. 18	..... 13	Colossians..... 1
22 g	..... 14 to v. 24	..... 14 to v. 25	..... 14 v. 24 to 47	..... 2
23 A	..... 15	14 v. 25 & 15 to v. 11	..... 16	..... 3
24 b	..... 17 to v. 31	..... 15 v. 11	..... 17 v. 31 to 55	..... 4
25 c	<i>St. Mark.</i>			
26 d	17 v. 55 & 18 to v. 17	..... 16 to v. 19	..... 19	1 Thessalonians..... 1
27 e	..... 20 to v. 18	..... 16 v. 19	..... 20 v. 18	..... 2
28 f	..... 21	..... 17 to v. 20	..... 22	..... 3
29 g	..... 23	..... 17 v. 20	..... 24 and 25 to v. 2	..... 4
30 A	..... 26	..... 18 to v. 18	..... 28 v. 3	..... 5



## A TABLE OF LESSONS FOR MAY.

CALENDAR.	MORNING PRAYER.		EVENING PRAYER.		
	FIRST LESSON.	SECOND LESSON.	FIRST LESSON.	SECOND LESSON.	
1	b	<i>St. Philip and St. James.</i>			
2	c	1 Samuel 30 to v. 26	Luke 18 v. 18	1 Samuel 31	2 Thessalonians 1
3	d	2 Samuel 1	19 to v. 28	2 Samuel 2 to v. 18	2
4	e	2 v. 18	19 v. 28	3 v. 17	3
5	f	4	20 to v. 27	5	1 Timothy 1
6	g	6	20 v. 27	7 to v. 18	2
7	A	7 v. 18	21	9	3
8	b	11	22 to v. 31	12 to v. 24	4
9	c	13 v. 37 and 14	22 v. 31 to 54	15 to v. 16	5
		to v. 26			
10	d	15 v. 16	22 v. 54	16 to v. 16	6
11	e	16 v. 16 and 17	23 to v. 26	17 v. 24 and 18	2 Timothy 1
		to v. 24		to v. 18	
12	f	18 v. 18	23 v. 26 to 50	19 to v. 24	2
13	g	19 v. 24	23 v. 50 and 24	22 to v. 31	3
			to v. 13		
14	A	22 v. 31	24 v. 13	23 to v. 24	4
15	b	24	John 1 to v. 29	1 Kings 1 to v. 23	Titus 1
16	c	1 Kings 1 v. 23	1 v. 29	1 Chron. 28 to v. 11	2
17	d	1 Chronicles 28 v. 20 and 29	2	29 v. 10	3
		to v. 10			
18	e	1 Kings 3	3 to v. 22	1 Kings 4 v. 20	Philemon
19	f	5	3 v. 22	6 to v. 15	Hebrews 1
20	g	7 to v. 27	4 to v. 31	7 v. 27	2
21	A	8 to v. 22	4 v. 31	8 v. 22 to 54	3
22	b	8 v. 54	5 to v. 24	9 to v. 10	4
23	c	10 to v. 14	5 v. 24	10 v. 14	5
24	d	11 to v. 26	6 to v. 22	11 v. 26	6
25	e	12 to v. 25	6 v. 22 to 41	12 v. 25 and 13	7
				to v. 11	
26	f	13 v. 11	6 v. 41	14 to v. 21	8
27	g	2 Chronicles 12	7 to v. 25	2 Chronicles 13	9
28	A	14	7 v. 25	15	10
29	b	16 and 17 to v. 14	8 to v. 21	1 Kings 15 v. 25 and 16 to v. 8	11
30	c	1 Kings 16 v. 8	8 v. 21	17	12
31	d	18 to v. 21	9	18 v. 21	13

## A TABLE OF LESSONS FOR JUNE.

CALENDAR.	MORNING PRAYER.		EVENING PRAYER.	
	FIRST LESSON.	SECOND LESSON.	FIRST LESSON.	SECOND LESSON.
1 e	1 Kings.....19	John..... 10 to v. 22	1 Kings..... 20 to v. 22	James..... 1
2 f	..... 20 v. 22	..... 10 v. 22	..... 21	..... 2
3 g	..... 22 to v. 41	..... 11 to v. 21	2 Chronicles.....19	..... 3
4 A	2 Chron. 20 to v. 20	..... 11 v. 21 to 47	..... 20 v. 20	..... 4
5 b	1 Kings 22 v. 51 and 2 Kings 1	11 v. 47 and 12 to v. 20	2 Kings..... 2	..... 5
6 c	2 Kings..... 3	..... 12 v. 20	..... 4	1 Peter..... 1
7 d	..... 5	..... 13 to v. 21	..... 6 to v. 24	..... 2
8 e	..... 6 v. 24	..... 13 v. 21	..... 7	..... 3
9 f	..... 8 to v. 16	..... 14	2 Chronicles..... 21	..... 4
10 g	2 Chronicles..... 22	..... 15	2 Kings..... 9	..... 5
11 A	<i>St. Barnabas.</i>			
12 b	2 Kings..... 10 to v. 18	..... 16 to v. 16	..... 10 v. 18	2 Peter..... 1
13 c	2 Chronicles..... 23	..... 16 v. 16	2 Chronicles..... 24	..... 2
14 d	2 Kings..... 13	..... 17	..... 25 to v. 17	..... 3
15 e	..... 14 v. 8	..... 18 to v. 28	..... 26	1 John..... 1
16 f	..... 15 v. 8 to 32	..... 18 v. 28	..... 27 and 28 to v. 16	..... 2
17 g	..... 16 v. 5	..... 19 to v. 25	2 Kings..... 17 to v. 24	..... 3
18 A	..... 17 v. 24	..... 19 v. 25	..... 18 to v. 18	..... 4
19 b	2 Chron. .... 29 to v. 21	..... 20 to v. 19	2 Chron. 30 and 31	..... 5
20 c	..... 32 to v. 20	..... 20 v. 19	2 Kings..... 19	2 John.....
21 d	Isaiah..... 38	..... 21 to v. 15	..... 20 v. 12	3 John.....
22 e	2 Chronicles..... 33	..... 21 v. 15	..... 22	Jude.....
23 f	2 Kings..... 23 to v. 21	Acts..... 1	23 v. 21 and 24 to v. 8	Matthew..... 1
	<i>Nativity of St. John Baptist</i>			
24 g				
25 A	24 v. 8 and 25 to v. 8	..... 2 to v. 22	..... 25 v. 8	..... 2
26 b	Ezra..... 1	..... 2 v. 22	Ezra..... 2 v. 68 and 3	..... 3
27 c	..... 4	..... 3	..... 5	..... 4
28 d	..... 6	..... 4 to v. 32	..... 7	..... 5 to v. 27
29 e	<i>St. Peter.</i>			
30 f	..... 8 v. 21	4 v. 32 and 5 to v. 17	..... 9	..... 5 v. 27

## A TABLE OF LESSONS FOR JULY.

CALENDAR	MORNING PRAYER.		EVENING PRAYER.	
	FIRST LESSON.	SECOND LESSON.	FIRST LESSON.	SECOND LESSON.
1	g Ezra ..... 10 to v. 20	Acts ..... 5 v. 17	Nehemiah ..... 1	Matthew ..... 6 to v. 19
2	A Nehemiah ..... 2	..... 6	..... 4	..... 6 v. 19 & 7 to v. 7
3	b ..... 5	..... 7 to v. 30	..... 6 and 7 to v. 5	..... 7 v. 7
4	c ..... 7 v. 73 and 8	..... 7 v. 30	12 v. 43 & 13 to v. 15	..... 8 to v. 18
5	d ..... 13 v. 15	..... 8 to v. 26	Esther ..... 1 & 2 to v. 8	..... 8 v. 18
6	e Esther ..... 2 v. 15 and 3	..... 8 v. 26	..... 4	..... 9 to v. 18
7	f ..... 5	..... 9 to v. 23	..... 6	..... 9 v. 18
8	g ..... 7 and 8 to v. 3	..... 9 v. 23	Job ..... 1	..... 10 to v. 14
9	A Job ..... 2	..... 10 to v. 24	..... 3	..... 10 v. 24
10	b ..... 4	..... 10 v. 24	..... 5	..... 11
11	c ..... 6	..... 11	..... 7	..... 12 to v. 22
12	d ..... 8	..... 12	..... 9	..... 12 v. 22
13	e ..... 10	..... 13 to v. 26	..... 11	..... 13 to v. 24
14	f ..... 12	..... 13 v. 26	..... 13	..... 13 v. 24 to 44
15	g ..... 14	..... 14	..... 15 to v. 17	..... 13 v. 44
16	A ..... 16	..... 15 to v. 30	..... 17	..... 14
17	b ..... 19	15 v. 30 & 16 to v. 16	..... 21	..... 15 to v. 21
18	c ..... 22	..... 16 v. 16	..... 23	..... 15 v. 21
19	d ..... 24	..... 17 to v. 16	..... 25 and 26	..... 16
20	e ..... 27	..... 17 v. 16	..... 28	..... 17
21	f ..... 29	..... 18 to v. 24	..... 30	..... 18 to v. 21
22	g ..... 31	18 v. 24 & 19 to v. 21	..... 32	..... 18 v. 21
23	A ..... 33	..... 19 v. 21	..... 34	..... 19 to v. 27
24	b ..... 35	..... 20 to v. 17	..... 36	19 v. 27 & 20 to v. 17
25	c <i>St. James.</i>			
26	d ..... 37	..... 20 v. 17	..... 38	..... 20 v. 17
27	e ..... 39	..... 21 to v. 27	..... 40	..... 21 to v. 23
28	f ..... 41	21 v. 27 & 22 to v. 22	..... 42	..... 21 v. 23
29	g Proverbs ..... 1 to v. 20	22 v. 23 & 23 to v. 12	Proverbs ..... 1 v. 20	..... 22 to v. 15
30	A ..... 4	..... 23 v. 12	..... 10	..... 22 v. 15
31	b ..... 12	..... 24	..... 13	..... 23

## A TABLE OF LESSONS FOR AUGUST.

CALENDAR.	MORNING PRAYER.		EVENING PRAYER.	
	FIRST LESSON.	SECOND LESSON.	FIRST LESSON.	SECOND LESSON.
1 c	Proverbs ..... 14	Acts ..... 25	Proverbs ..... 15	Matthew... 24 to v. 29
2 d	..... 16	..... 26	..... 20	..... 24 v. 29
3 e	..... 23 v. 10	..... 27 to v. 18	..... 24	..... 25 to v. 31
4 f	..... 25	..... 27 v. 18	..... 26	..... 25 v. 31
5 g	..... 27	..... 28	..... 28	..... 26 to v. 30
6 A	<i>Transfiguration.</i>			
7 b	..... 30 to v. 18	Romans ..... 1	..... 31 v. 10	..... 26 v. 30 to 57
8 c	Ecclesiastes ..... 1	..... 2	Ecclesiastes ..... 2	..... 26 v. 57
9 d	..... 3	..... 3	..... 4	..... 27 to v. 27
10 e	..... 5	..... 4	..... 6	..... 27 v. 27
11 f	..... 7	..... 5	..... 8	..... 28
12 g	..... 9	..... 6	..... 10	Mark ..... 1 to v. 21
13 A	..... 11	..... 7	..... 12	..... 1 v. 21
14 b	Jeremiah ..... 1	..... 8	Jeremiah ..... 2 to v. 20	..... 2 to v. 23
15 c	..... 2 v. 20	..... 9	..... 3 v. 12	..... 2 v. 23 & 3 to v. 13
16 d	..... 4 to v. 29	..... 10	..... 5	..... 3 v. 13
17 e	..... 6 to v. 22	..... 11	..... 7 to v. 21	..... 4 to v. 35
18 f	..... 7 v. 21	..... 12	..... 8	..... 4 v. 35 & 5 to v. 21
19 g	..... 9	..... 13	..... 10	..... 5 v. 21
20 A	..... 11	..... 14	..... 13 to v. 24	..... 6 to v. 14
21 b	..... 14	..... 15	..... 16	..... 6 v. 14 to 30
22 c	..... 17	..... 16	..... 18 to v. 18	..... 6v. 30
23 d	..... 19	1 Corinthians ..... 1	..... 21	..... 7 to v. 24
24 e	<i>St. Bartholomew.</i>			
25 f	..... 22	..... 2	..... 23 to v. 33	..... 7 v. 24
26 g	..... 25 to v. 17	..... 3	..... 26	..... 8
27 A	..... 28	..... 4	..... 29 to v. 20	..... 9 to v. 30
28 b	..... 30	..... 5	..... 31 v. 15 to 38	..... 9 v. 30
29 c	..... 33	..... 6	..... 34	..... 10 to v. 32
30 d	..... 35	..... 7	..... 36	..... 10 v. 32
31 e	..... 37	..... 8	..... 38	..... 11 to v. 27

## A TABLE OF LESSONS FOR SEPTEMBER.

CALENDAR.		MORNING PRAYER.		EVENING PRAYER.	
		FIRST LESSON.	SECOND LESSON.	FIRST LESSON.	SECOND LESSON.
1	f	Jeremiah.....39	1 Corinthians.....9	Jeremiah.....40	Mark 11v.27&12tov.13
2	g	.....41	.....10	.....43	.....12 v. 13 to 28
3	A	.....43	.....11	.....14 to v. 15	.....12 v. 28
4	b	.....44 v. 15	.....12	.....45	.....13
5	c	.....46	.....13	.....50 to v. 21	.....14 to v. 26
6	d	.....50 v. 21	.....14	.....51 v. 54	.....14 v. 26 to 53
7	e	.....50 to v. 15	.....15 to v. 35	.....52 v. 15	.....14 v. 53
8	f	Lamentations.....1	.....15 v. 35	Lamentations 2 tov.20	.....15 to v. 42
9	g	.....3 to v. 37	.....16	.....3 v. 37	.....15 v. 42 & 16
10	A	Ezekiel.....1	2 Corinthians.....1	Ezekiel.....2	Luke.....1 to v. 26
11	b	.....3	.....2	.....7	.....1 v. 26 to 57
12	c	.....8	.....3	.....9	.....1 v. 57
13	d	.....11 v. 14	.....4	.....12 v. 17	.....2 to v. 21
14	e	.....13 to v. 17	.....5	.....14	.....2 v. 21
15	f	.....18 to v. 19	.....6	.....18 v. 19	.....3
16	g	.....20 to v. 27	.....7	.....20 v. 27	.....4 to v 16
17	A	.....24 v. 15	.....8	.....33 to v. 21	.....4 v. 16
18	b	.....33 v. 21	.....9	.....34	.....5 to v. 17
19	c	.....36 v. 21	.....10	.....37 to v. 15	.....5 v. 17
20	d	Daniel.....1	.....11	Daniel.....2 to v. 24	.....6 to v. 20
21	e	<i>St. Matthew.</i>			
22	f	.....2 v 24	.....12	.....3	.....6 v. 20
23	g	.....4 to v. 19	.....13	.....4 v. 19	.....7 to v. 19
24	A	.....5 Galatians.....1	.....1	.....6	.....7 v. 19 to 36
25	b	.....7	.....2	.....8	.....7 v. 36
26	c	.....9	.....3	.....10	.....8 to v. 22
27	d	.....11 to v. 30	.....4	.....11 v. 30	.....8 v. 22 to 40
28	e	.....12	.....5	Hosea.....2 v. 14	.....8 v. 40
29	f	<i>St. Michael.</i>	<i>and</i>	<i>All Angels.</i>	
30	g	Hosea.....4 to v. 13	.....6	.....5 v. 8 & 6 to v. 7	.....9 to v. 18

## A TABLE OF LESSONS FOR OCTOBER.

CALENDAR.	MORNING PRAYER.		EVENING PRAYER.	
	FIRST LESSON.	SECOND LESSON.	FIRST LESSON.	SECOND LESSON.
1 A	Hosea.....8	Ephesians.....1	Hosea.....10	Luke 9 v. 18 to 43
2 b	.....11 and 12 to v. 7	.....2	.....13 to v. 15	.....9 v. 43
3 c	.....14	.....3	Joel.....1	.....10 to v. 25
4 d	Joel.....2 to v. 15	.....4	.....2 v. 15 to 28	.....10 v. 25
5 e	.....2 v. 28 and 3 to v. 9	.....5	.....3 v. 9	.....11 to v. 29
6 f	Amos 1 and 2 to v. 6	.....6	Amos.....3	.....11 v. 29
7 g	.....7	Philippians.....1	.....5	.....12 to v. 22
8 A	.....8	.....2	.....8	.....12 v. 22 to 41
9 b	.....9	.....3	Obadiah.....	.....12 v. 41
10 c	Jonah.....1	.....4	Jonah.....2	.....3 to v. 18
11 d	.....3	Colossians.....1	.....4	.....13 v. 18
12 e	Micah.....1 to v. 10	.....2	Micah.....2	.....14 to v. 25
13 f	.....3	.....3	.....4	14 v 25 and 15 to v. 11
14 g	.....5	.....4	.....6	.....15 v. 11
15 A	.....7	1 Thessalonians.....1	Nahum.....1	.....16 to v. 19
16 b	Nahum.....2	.....2	.....3	.....16 v. 19
17 c	Habakkuk.....1	.....3	Habakkuk.....2	.....17 to v. 20
18 d	<i>St. Luke.</i>			
19 e	.....3	.....4	Zephaniah.....1	.....17 v. 20
20 f	Zephaniah.....2	.....5	.....3	.....18 to v. 18
21 g	Haggai.....1	2 Thessalonians.....1	Haggai.....2	.....18 v. 18
22 A	Zechariah.....1	.....2	Zechariah.....2	.....19 to v. 28
23 b	.....3	.....3	.....4	.....19 v. 28
24 c	.....5	1 Timothy.....1	.....6	.....20 to v. 27
25 d	.....7	.....2	.....8	.....20 v. 27
26 e	.....9	.....3	.....10	.....21
27 f	.....11	.....4	.....12	.....22 to v. 31
28 g	<i>St. Simon and St. Jude.</i>			
29 A	.....13	.....5	.....14	.....22 v. 31 to 54
30 b	Malachi.....1	.....6	Malachi.....2	.....23 v. 54
31 c	.....3 to v. 13	2 Timothy.....1	.....3 v. 13 and 4	.....23 to v. 26

## A TABLE OF LESSONS FOR NOVEMBER.

CALENDAR.	MORNING PRAYER.		EVENING PRAYER.	
	FIRST LESSON.	SECOND LESSON.	FIRST LESSON.	SECOND LESSON.
1 d	<i>All Saints.</i>			
2 e	<i>Tobit</i> .....	13 2 Timothy.....	2 <i>Wisdom</i> .....	1 Luke.....
3 f	<i>Wisdom</i> .....	4 v. 7.....	3.....	6 to v. 22 23 v. 30 & 24 to v. 13
4 g	.....	7 v. 15.....	4.....	8 to v. 19.....
5 A	.....	9 Titus.....	1.....	13 John.....
6 b	.....	16 to v. 14.....	2.....	19.....
7 c	<i>Ecclesiasticus</i> .....	1.....	3.....	2.....
8 d	.....	3 to v. 24 Philemon.....	4.....	3 to v. 22
9 e	.....	5 Hebrews.....	1.....	6 v. 18 & 7 to v. 11
10 f	.....	9 v. 15 & 10 to v. 18.....	2.....	10 v. 18.....
11 g	.....	15.....	3.....	16 v. 26 & 17 to v. 20
12 A	.....	18 to v. 15.....	4.....	18 v. 15.....
13 b	.....	21 to v. 14.....	5.....	22 v. 23 & 23 to v. 10
14 c	.....	24 to v. 19.....	6.....	24 v. 19.....
15 d	.....	30 v. 21 & 31 to v. 12.....	7.....	34 v. 13.....
16 e	.....	35.....	8.....	38 v. 24 & 39 to v. 12
17 f	.....	39 v. 13.....	9.....	41 to v. 14.....
18 g	.....	42 v. 17 & 43 to v. 11.....	10.....	44.....
19 A	.....	47 to v. 12.....	11.....	50 to v. 25.....
20 b	.....	51.....	12.....	<i>Baruch</i> .....
21 c	<i>Isaiah</i> .....	1.....	13.....	4 v. 19 & 5.....
22 d	.....	3 to v. 16 James.....	1.....	.....
23 e	.....	5 to v. 18.....	2.....	5 v. 18.....
24 f	.....	6.....	3.....	.....
25 g	.....	8 to v. 18.....	4.....	8 v. 18 & 9 to v. 8.....
26 A	.....	9 v. 8.....	5.....	10 to v. 20.....
27 b	.....	10 v. 20 1 Peter.....	1.....	11 v. 47 & 12 to v. 47
28 c	.....	12.....	2.....	.....
29 d	.....	14 to v. 24.....	3.....	.....
30 e	<i>St. Andrew.</i>			13 v. 21

## A TABLE OF LESSONS FOR DECEMBER.

CALENDAR.	MORNING PRAYER.		EVENING PRAYER.		
	FIRST LESSON.	SECOND LESSON.	FIRST LESSON.	SECOND LESSON.	
1 f	Isaiah.....18	1 Peter.....	4	Isaiah.....19 to v. 18	John.....14
2 g	.....19 v. 18 & 20	.....	5	.....21 to v. 13	.....15
3 A	.....22 to v. 15	2 Peter.....	1	.....22 v. 15	.....16 to v. 16
4 b	.....23	.....	2	.....24	.....16 v. 16
5 c	.....25	.....	3	.....26	.....17
6 d	.....27	1 John .....	1	.....28 to v. 14	.....18 to v. 28
7 e	.....28 v. 14	.....	2	.....29	.....18 v. 28
8 f	.....30 to v. 18	.....	3	.....30 v. 18	.....19 to v. 25
9 g	.....31	.....	4	.....32	.....19 v. 25
10 A	.....33	.....	5	.....34	.....20 to v. 19
11 b	.....35	2 John.....	.....	.....40	.....20 v. 19
12 c	.....41 to v. 17	3 John.....	.....	.....41 v. 17	.....21 to v. 15
13 d	.....42 to v. 17	Jude.....	.....	.....42 v. 17 & 43 to v. 8	.....21 v. 15
14 e	.....43 v. 8	Revelation.....	1	.....44 to v. 21	Revelation..2 to v. 18
15 f	.....44 v. 21 & 45 to v. 8	..... 2 v. 18 & 3 to v. 7	7	.....45 v. 8	.....3 v. 7
16 g	.....46	.....	4	.....47	.....5
17 A	.....48	.....	6	.....49 to v. 13	.....7
18 b	.....49 v. 13	.....	8	.....50	.....9
19 c	.....51	.....	10	.....52 to v. 13	.....1
20 d	.....52 v. 13 & 53	.....	12	.....54	.....13
21 e	<i>St. Thomas.</i>	.....	.....	.....	.....
22 f	.....55	.....	14	.....56	.....15
23 g	.....57	.....	16	.....58	.....17
24 A	.....59	.....	18	.....60	.....19 to v. 11
25 b	<i>Christmas-day.</i>	.....	.....	.....	.....
26 c	<i>St. Stephen.</i>	.....	.....	.....	.....
27 d	<i>St. John Evangelist.</i>	.....	.....	.....	.....
28 e	<i>Innocents.</i>	.....	.....	.....	.....
29 f	.....61	.....19 v. 11	.....	.....62	.....20
30 g	.....63	.....21 to v. 15	.....	.....64	.....21 v. 15
31 A	.....65	.....22 to v. 8	.....	.....66	.....22 v. 8



## TABLES OF LESSONS OF HOLY SCRIPTURE,

TO BE READ AT MORNING AND EVENING PRAYER THROUGHOUT THE YEAR.

## A TABLE OF PROPER LESSONS FOR SUNDAYS.

SUNDAYS.	MORNING.		EVENING.	
	FIRST LESSON.	SECOND LESSON.	FIRST LESSON.	SECOND LESSON.
<i>In Advent.</i>				
1	Isaiah 1 to v. 28	Luke 1 to v. 26	Isaiah 2	Revelation 1
2	5 to v. 26	1 v. 26 to 57	24	2
3	25	1 v. 57	28 to v. 23	3
4	30 to v. 25	3 to v. 23	32	22
<i>After Christmas.</i>				
1	35	2 v. 25	40	Hebrews 2
2	41 to v. 22	Mark 1 to v. 16	42 to v. 22	1 Corinthians 2
<i>After Epiphany.</i>				
1	44 v. 6	Matthew 2 v. 13	45	Romans 10
2	51	John 1 v. 29	52 to v. 13	1 Corinthians 3
3	54	Matthew 4 v. 12	55	2 Corinthians 4
4	56 to v. 9	Luke 4 v. 14 to 33	59	5
5	61	7 v. 19	62	Galatians 2
6	65 v. 8	Mark 6 to v. 30	66	3
<i>Septuagesima.</i>	Jeremiah 5 v. 10	Matthew 5	Jeremiah 22 v. 13	Ephesians 1
<i>Sexagesima.</i>	35	6	36	2
<i>Quinquagesima.</i>	Lamentations 1	7	Lamentations 3	3
<i>In Lent.</i>	to v. 17		to v. 37	
1	Jeremiah 7 to v. 21	10	Jeremiah 9 to v. 25	4
2	Ezekiel 14	Luke 10 to v. 25	Daniel 3	5 v. 15 & 6 to v. 10
3	18 v. 20	Mark 9 to v. 30	5	Romans 14
4	Micah 6	John 5 v. 24	6	Philippians 1
5	Zechariah 13	Luke 21	7 to v. 19	3
6	9 v. 9	Matthew 26	9	John 11 v. 47 & 22 to v. 20
<i>Easter day.</i>	Exodus 12 to v. 29*	28	Exodus 15 to v. 22*	Acts 2 v. 22
<i>After Easter.</i>				
1	Isaiah 43 to v. 22	Acts 1	Isaiah 48 to v. 20	1 Cor. 15 to v. 23
2	Hosea 13 to v. 15	3	Hosea 14	Colossians 1
3	Joel 3 v. 9	4 to v. 36	Micah 3 v. 9 & 4 to v. 8	3
4	Micah 5	5	Nahum 1	1 Thessalonians 3
5	Zechariah 8	6	Zechariah 10	4
<i>After Ascension</i>	Joel 2 v. 21	John 17	Zephaniah 3	Hebrews 4 v. 14 & 5 to v. 11
<i>Whitsunday.</i>	Deuteronomy 5	Hebrews 12 v. 13	Isaiah 10 v. 33 & 11	Acts 19 to v. 11
<i>Trinity.</i>	Genesis 1 & 2 to v. 4	Matthew 3	Genesis 2 v. 4	1 John 5
<i>After Trinity.</i>				
1	3	Acts 8 v. 2	61	Timothy 6
2	8 v. 20 & 9 to v. 20	9 to v. 32	15 to v. 19	2 Timothy 2
3	37	10	42	3 & 4 to v. 9
4	43	11	45	Titus 2 & 3 to v. 10
5	49	14	50	Hebrews 10
6	Exodus 3	15 to v. 31	Exod. 5 v. 5 & 6 to v. 9	11
7	9 v. 13	17	10 v. 21 & 11	12
8	14	20 v. 7	17	13
9	Numbers 16 to v. 41	24	Numbers 22	James 1
10	23 & 24 to v. 2	26	24	2
11	Deut. 4 to v. 25	Matthew 18	Deut. 4 v. 25 to 41	3
12	9 v. 9	6	19 v. 27 & 20 to v. 17	4
13	33	23	32 to v. 44	5
14	38	25	34	1 Peter 1
15	Joshua 23	Mark 4	Joshua 24	2
16	Judges 4	13	Judges 5	3
17	1 Samuel 12	Luke 13	1 Samuel 17	4
18	1 Chronicles 17	15	2 Samuel 12 to v. 24	5
19	1 Kings 3 to v. 16	19 to v. 28	2 Chronicles 6	3 Peter 1
20	17	John 3 to v. 23	1 Kings 18	2
21	19	7	2 Kings 5	3
22	2 Kings 19	8 to v. 48	2 Chronicles 36	1 John 1
23	Proverbs 1	9	Proverbs 2	2
24	3	10 to v. 31	8	3
25	9	11 to v. 47	11	4
26	15	15	16	2 John
<i>Next before Advent.</i>	Malachi 3 & 4	16	Ecclesiastes 11 & 12	Jude

\* Note, That the Old Testament Lessons appointed for Easter-day may be interchanged, the one for the other, at the discretion of the Minister.

A TABLE OF PROPER LESSONS FOR HOLY-DAYS.

HOLY-DAYS.	MORNING.		EVENING.	
	FIRST LESSON.	SECOND LESSON.	FIRST LESSON.	SECOND LESSON.
<i>St. Andrew.</i>	Numbers 10 v. 29	John 1 v. 29 to 43	Isaiah 55	John 12 v. 20 to 42
<i>St. Thomas.</i>	2 Kings 6 v. 8 to 24	Mark 16 v. 9	2 Kings 7	14 to v. 15
<i>Nativity.</i>	Isaiah 9 to v. 8	Luke 2 to v. 15	Isaiah 7 v. 10 to 17	Titus 2 v. 11 & 3 to v. 9
<i>St. Stephen.</i>	Genesis 4 to v. 17	Acts 6 & 7 to v. 17	2 Chronicles 24 v. 15 to 26	Acts 7 v. 17 to 55
<i>St. John.</i>	Exodus 33 v. 7	John 13 & 21 to 36	Isaiah 49 v. 13	2 John
<i>Holy Innocents.</i>	Jeremiah 31 to v. 18	Matthew 18 to v. 15	Deuteronomy 10 v. 12	Mark 10 v. 13 to 28
<i>Circumcision.</i>	Genesis 17 to v. 15	Romans 2 v. 17	Isaiah 49 to v. 14	Colossians 2
<i>Epiphany.</i>	Isaiah 60	11	Jeremiah 1 to v. 11	Luke 3 v. 15 to 28
<i>Conversion of St. Paul.</i>	Wisdom 5	Acts 22 to v. 22	Haggai 2 to v. 10	Acts 26
<i>Purification of the Virgin Mary.</i>	1 Samuel 3	Galatians 3 v. 15 & 4 to v. 8	Isaiah 22 v. 15	1 John 3 to v. 9
<i>St. Matthias.</i>	2 v. 27	John 6 v. 47	1 Samuel 2 to v. 11	John 1 to v. 19
<i>Annunciation of the Virgin Mary.</i>	Genesis 3 to v. 16	Luke 1 v. 39 to 57	Jonah 3	Hebrews 12 to v. 18
<i>Ash-Wednesday.</i>	Isaiah 58	15	Numbers 20 to v. 14	1 Corinthians 10 to v. 12
<i>Monday before Easter.</i>	Genesis 3 v. 20 & 4 to v. 17	John 14	Leviticus 16 v. 6 to 25	Hebrews 9 to v. 16
<i>Tuesday before Easter.</i>	Numbers 21 to v. 10	15	Genesis 37 v. 3 to 29	1 Peter 1 to v. 22
<i>Wednesday before Easter.</i>	Zechariah 11	13	Exodus 14 v. 14	Hebrews 7
<i>Thursday before Easter.</i>	Exodus 16 v. 4 to 16	6 v. 27	Isaiah 52 v. 13 & 53	1 Peter 2
<i>Good Friday.</i>	Genesis 22 to v. 19	18	Exodus 13	Hebrews 4
<i>Easter-even.</i>	Isaiah 38 v. 9 to 21	Luke 23 v. 50	Job 19	Mark 16
<i>Monday in Easter-week.</i>	Exodus 15 v. 22	24 to v. 18	2 Kings 13 v. 14 to 22	John 21 v. 15
<i>Tuesday in Easter-week.</i>	Isaiah 26 to v. 20	John 21 to v. 15	Ezekiel 1 to v. 15	Acts 12 v. 24 & 13 to v. 14
<i>St. Mark.</i>	62	Mark 1 to v. 21	Zechariah 4	15 to v. 32
<i>St. Philip and St. James.</i>	61	John 6 v. 23 to 59	Daniel 7 v. 9 to 15	Ephesians 4 to v. 17
<i>Ascension-day.</i>	2 Kings 2 to v. 23	Luke 24 v. 44	Numbers 11 v. 16 to 31	1 Corinthians 12
<i>Monday in Whitsun-week.</i>	Genesis 11 to v. 10	1 Corinthians 14 v. 20	1 Samuel 19 v. 18	Galatians 5
<i>Tuesday in Whitsun-week.</i>	Ezekiel 36 v. 25	Acts 2 v. 12 to 22	Isaiah 40 to v. 12	Acts 13 v. 43 & 14 to v. 19
<i>St. Barnabas.</i>	Malachi 2 to v. 11	4 v. 23	Malachi 3 v. 13 & 4	Matthew 14 to v. 13
<i>St. John Baptist.</i>	3 to v. 13	Matthew 3	Zechariah 3	Acts 4 v. 8 to 23
<i>St. Peter.</i>	Ezekiel 34	John 21	Jeremiah 26 to v. 16	Mark 1 v. 14 to 40
<i>St. James.</i>	2 Kings 1 to v. 17	Luke 9 v. 46	Malachi 4 v. 2	Matthew 17 to v. 14
<i>Transfiguration.</i>	Exodus 34 v. 29	2 Corinthians 3	Deuteronomy 18 v. 15	1 Peter 1 v. 22 & 2 to v. 13
<i>St. Bartholomew.</i>	Genesis 28 v. 10	John 1 v. 43	1 Chronicles 29 to v. 20	Mark 2 v. 13
<i>St. Matthew.</i>	1 Kings 19	Luke 5 v. 27	Daniel 10 v. 4	Revelation 14 v. 6 & 15
<i>St. Michael.</i>	Genesis 32	Acts 12 to v. 24	Isaiah 38	Acts 1 to v. 15
<i>St. Luke.</i>	Ecclesiasticus 38 to v. 15	Luke 1 to v. 24	Jeremiah 3 v. 12	Jude
<i>St. Simon and St. Jude.</i>	Isaiah 28 v. 9 to 19	John 14 v. 15	Wisdom 5 to v. 17	Revelation 19 to v. 17
<i>All Saints.</i>	Wisdom 3 to v. 10	Hebrews 11 v. 32 & 12 to v. 7		

# A TABLE OF PROPER LESSONS FOR THE FORTY DAYS OF LENT,

AND FOR THE ROGATION AND EMBER DAYS,  
WHICH MAY BE USED IN PLACE OF THOSE APPOINTED IN THE CALENDAR.

DAYS.	MORNING.		EVENING.	
	FIRST LESSON.	SECOND LESSON.	FIRST LESSON.	SECOND LESSON.
LENT.				
1. <i>Ash-Wednesday.</i>	Isalah ..... 58	Luke ..... 15	Jonah ..... 3	Hebrews ..... 12 to v. 18
2. <i>Thursday.</i>	..... 59 to v. 17	Mark ..... 11 v. 12	Jer. .... 3 v. 12 & 4 to v. 3	Romans ..... 1
3. <i>Friday.</i>	Micah ..... 7	Matthew ..... 12 to v. 23	Zephaniah ..... 1	..... 3
4. <i>Saturday.</i>	Amos ..... 3	..... 12 v. 22	Amos ..... 5	..... 4
FIRST SUNDAY				
IN LENT.				
5. <i>Monday.</i>	Zechariah ..... 1	..... 13 to v. 24	Zechariah ..... 3	1 Timothy ..... 1
6. <i>Tuesday.</i>	Ezekiel ..... 8	..... 13 v. 24 to 44	Ezekiel ..... 9	..... 2
7. <i>Wednesday.</i>	..... 2 & 3 to v. 10	..... 13 v. 44	..... 3 v. 10	..... 3
8. <i>Thursday.</i>	..... 20 to v. 27	..... 14 v. 22	..... 20 v. 27	..... 4
9. <i>Friday.</i>	..... 33 to v. 21	..... 16 to v. 13	..... 34 to v. 17	..... 5
10. <i>Saturday.</i>	..... 34 v. 17	..... 17 v. 14	..... 37 to v. 15	Titus ..... 1
EMBER-DAY				
SECOND SUNDAY				
IN LENT.				
11. <i>Monday.</i>	Job ..... 1	..... 19 to v. 16	Genesis ..... 7	Romans ..... 5
12. <i>Tuesday.</i>	..... 2	..... 19 v. 16	..... 8	..... 8 to v. 22
13. <i>Wednesday.</i>	..... 3	..... 21 v. 28	..... 13	..... 8 v. 22
14. <i>Thursday.</i>	..... 9	..... 24 to v. 29	..... 18 v. 16	..... 9 to v. 18
15. <i>Friday.</i>	..... 14	..... 24 v. 29	..... 19 v. 12 to 30	..... 9 v. 18
16. <i>Saturday.</i>	..... 19	Mark ..... 1 v. 21	..... 21 v. 9 to 22	..... 15 to v. 22
THIRD SUNDAY				
IN LENT.				
17. <i>Monday.</i>	..... 27	..... 2 to v. 18	Exodus ..... 17	1 Corinthians ..... 4
18. <i>Tuesday.</i>	..... 28	..... 5 to v. 21	Leviticus ..... 19 to v. 19	..... 5
19. <i>Wednesday.</i>	..... 29	..... 5 v. 21	Numbers ..... 13 v. 17	..... 6
20. <i>Thursday.</i>	..... 30	..... 6 v. 45	..... 14 to v. 26	..... 9 to v. 24
21. <i>Friday.</i>	..... 31 v. 4	..... 7 v. 14 to 31	..... 15 v. 17	..... 10 v. 12
22. <i>Saturday.</i>	..... 32	..... 8 v. 22	Joshua ..... 7	..... 14 v. 26
FOURTH SUNDAY				
IN LENT.				
23. <i>Monday.</i>	..... 38 to v. 19	..... 9 v. 33	1 Samuel ..... 3	2 Corinthians ..... 2
24. <i>Tuesday.</i>	..... 38 v. 19	..... 10 to v. 17	..... 4	..... 6
25. <i>Wednesday.</i>	..... 39	..... 10 v. 17 to 35	..... 16	..... 7
26. <i>Thursday.</i>	..... 40	..... 10 v. 35	..... 28 to v. 21	Galatians ..... 12 to v. 16
27. <i>Friday.</i>	..... 41	..... 12 to v. 18	2 Samuel ..... 24 to v. 15	Galatians ..... 6
28. <i>Saturday.</i>	..... 42	..... 12 v. 18	..... 24 v. 15	1 Thessalonians ..... 2
FIFTH SUNDAY				
IN LENT.				
29. <i>Monday.</i>	Deut. .... 28 to v. 15	Luke ..... 11 v. 29	1 Kings ..... 9 to v. 10	2 Thessalonians ..... 2
30. <i>Tuesday.</i>	..... 28 v. 15 to 47	..... 12 to v. 22	..... 10 to v. 14	Hebrews ..... 3
31. <i>Wednesday.</i>	..... 28 v. 58	..... 12 v. 22 to 41	2 Kings ..... 6 to v. 24	..... 5
32. <i>Thursday.</i>	..... 30	..... 12 v. 41	..... 22	..... 6
33. <i>Friday.</i>	Jeremiah ..... 13 to v. 15	John ..... 5 to v. 24	Ezra ..... 9	..... 8
34. <i>Saturday.</i>	..... 13 v. 15	..... 12 v. 20	Jeremiah ..... 18 to v. 18	..... 10 v. 28
SUNDAY NEXT				
BEFORE EASTER.				
35. <i>Monday</i> <i>before Easter.</i>	Genesis ..... 3 v. 20	..... 14	Numbers ..... 20 to v. 14	1 Corinthians ..... 10
36. <i>Tuesday</i> <i>before Easter.</i>	Numbers ..... 21 to v. 10	..... 15	Leviticus ..... 16 v. 6 to 25	Hebrews ..... 9 to v. 16
37. <i>Wednesday</i> <i>before Easter.</i>	Zechariah ..... 11	..... 13	Genesis ..... 37 v. 3 to 29	1 Peter ..... 1 to v. 22
38. <i>Thursday</i> <i>before Easter.</i>	Exodus ..... 16 v. 4 to 16	..... 6 v. 27	..... 14 v. 14	Hebrews ..... 7
39. <i>Good Friday.</i>	Genesis ..... 22 to v. 19	..... 18	Isalah ..... 52 v. 13 & 53	1 Peter ..... 2
40. <i>Easter-even.</i>	Isalah ..... 38 v. 9 to 21	Luke ..... 23 v. 50	Exodus ..... 13	Hebrews ..... 4
THE ROGATION-DAYS.				
Monday.	Deuteronomy ..... 8	Matthew ..... 6 v. 24	Deut. .... 28 to v. 15	James ..... 1 to v. 18
Tuesday.	1 Kings ..... 8 v. 22 to 41	Luke ..... 11 to v. 14	Isalah ..... 64	..... 4
Wednesday.	Jeremiah ..... 14	John ..... 6 v. 24 to 41	Habakkuk ..... 3	..... 5
THE EMBER-DAYS				
IN WHITSUN WEEK.				
Wednesday.	Isalah ..... 6 to v. 9	Luke ..... 6 v. 12 to 24	Jeremiah ..... 31 v. 27	1 Corinthians ..... 1 v. 18
Friday.	..... 61	..... 10 to v. 25	..... 42 to v. 13	..... 2
Saturday.	Ezekiel ..... 13 to v. 17	..... 12 to v. 13	Ezekiel ..... 14 to v. 12	..... 9 v. 7
THE EMBER-DAYS				
IN SEPTEMBER.				
Wednesday.	Deuteronomy ..... 18 v. 15	Acts ..... 1 to v. 10	1 Kings ..... 13 to v. 27	2 Corinthians ..... 4
Friday.	2 Kings ..... 2 to v. 23	..... 4 to v. 13	Jeremiah ..... 6 v. 8 to 20	..... 5
Saturday.	Hosea ..... 4 to v. 10	..... 4 v. 13 to 24	Micah ..... 3 v. 5	Hebrews ..... 13 v. 7 to 22
THE EMBER-DAYS				
IN DECEMBER.				
Wednesday.	Jeremiah ..... 23 to v. 16	John ..... 1 v. 29	Jeremiah ..... 23 v. 16	Ephesians ..... 4 to v. 17
Friday.	..... 26 to v. 20	..... 5 v. 33	Malachi ..... 2	1 Thessalonians ..... 1
Saturday.	Malachi ..... 3 to v. 13	Luke ..... 12 v. 35 to 49	..... 3 v. 13 & 4	2 Timothy ..... 5

# Tables and Rules for the Movable and Immovable Feasts,

TOGETHER WITH THE DAYS OF FASTING AND ABSTINENCE,  
THROUGH THE WHOLE YEAR.



## RULES

TO KNOW WHEN THE MOVABLE FEASTS AND HOLY-DAYS BEGIN.

**EASTER-DAY**, on which the rest depend, is always the First *Sunday* after the Full Moon, which happens upon or next after the Twenty-first Day of *March*; and if the Full Moon happen upon a *Sunday*, *Easter-day* is the *Sunday* after.

But *Note*, That the Full Moon, for the purposes of these Rules and Tables, is the Fourteenth Day of a Lunar Month, reckoned according to an ancient Ecclesiastical computation, and not the real or Astronomical Full Moon.

*Advent-Sunday* is always the nearest *Sunday* to the Feast of *St. Andrew*, whether before or after.

<i>Septuagesima</i> <i>Sexagesima</i> <i>Quinquagesima</i> <i>Quadragesima</i> <i>Rogation-Sunday</i> <i>Ascension-day</i> <i>Whitsunday</i> <i>Trinity-Sunday</i>	} Sunday is	<table style="border: none;"> <tr><td style="border-left: 1px solid black; padding-left: 5px;">Nine</td></tr> <tr><td style="border-left: 1px solid black; padding-left: 5px;">Eight</td></tr> <tr><td style="border-left: 1px solid black; padding-left: 5px;">Seven</td></tr> <tr><td style="border-left: 1px solid black; padding-left: 5px;">Six</td></tr> </table>	Nine	Eight	Seven	Six	} Weeks before <i>Easter</i> .
Nine							
Eight							
Seven							
Six							
<i>Ascension-day</i> <i>Whitsunday</i> <i>Trinity-Sunday</i>	} is	<table style="border: none;"> <tr><td style="border-left: 1px solid black; padding-left: 5px;">Five Weeks</td></tr> <tr><td style="border-left: 1px solid black; padding-left: 5px;">Forty Days</td></tr> <tr><td style="border-left: 1px solid black; padding-left: 5px;">Seven Weeks</td></tr> <tr><td style="border-left: 1px solid black; padding-left: 5px;">Eight Weeks</td></tr> </table>	Five Weeks	Forty Days	Seven Weeks	Eight Weeks	} after <i>Easter</i> .
Five Weeks							
Forty Days							
Seven Weeks							
Eight Weeks							

## A TABLE OF FEASTS,

TO BE OBSERVED IN THIS CHURCH THROUGHOUT THE YEAR.

All <i>Sundays</i> in the Year. The Circumcision of our Lord <b>JESUS CHRIST</b> . The Epiphany. The Conversion of <i>St. Paul</i> . The Purification of the Blessed Virgin. <i>St. Matthias</i> the Apostle. The Annunciation of the Blessed Virgin. <i>St. Mark</i> the Evangelist. <i>St. Philip</i> and <i>St. James</i> the Apostles. The Ascension of our Lord <b>JESUS CHRIST</b> . <i>St. Barnabas</i> the Apostle. The Nativity of <i>St. John Baptist</i> . <i>St. Peter</i> the Apostle. <i>St. James</i> the Apostle.	The Transfiguration of our Lord <b>JESUS CHRIST</b> . <i>St. Bartholomew</i> the Apostle. <i>St. Matthew</i> the Apostle. <i>St. Michael</i> and all Angels. <i>St. Luke</i> the Evangelist. <i>St. Simon</i> and <i>St. Jude</i> the Apostles. All Saints. <i>St. Andrew</i> the Apostle. <i>St. Thomas</i> the Apostle. The Nativity of our Lord <b>JESUS CHRIST</b> . <i>St. Stephen</i> the Martyr. <i>St. John</i> the Evangelist. The Holy Innocents. Monday and Tuesday in <i>Easter-week</i> . Monday and Tuesday in <i>Whitsun-week</i> .
--	--

## A TABLE OF FASTS.

Ash-Wednesday.

Good Friday.

## OTHER DAYS OF FASTING,

ON WHICH THE CHURCH REQUIRES SUCH A MEASURE OF ABSTINENCE AS IS MORE ESPECIALLY SUITED TO EXTRAORDINARY ACTS AND EXERCISES OF DEVOTION.

- I. The Forty Days of *Lent*.
- II. The *Ember-days* at the Four Seasons, being the *Wednesday*, *Friday* and *Saturday* after
 

}	The First <i>Sunday</i> in <i>Lent</i> . The Feast of <i>Pentecost</i> . <i>September 14</i> , and <i>December 13</i> .
---	---
- III. The three *Rogation-days*, being the *Monday*, *Tuesday* and *Wednesday* before *Holy Thursday*, or the *Ascension* of our Lord.
- IV. All the *Fridays* in the Year, except *Christmas-day*.

In addition to the above, the first *Thursday* in *November*; (or, if any other day be appointed by the Civil Authority, then such day) shall be observed as a Day of *Thanksgiving* to Almighty God, for the Fruits of the Earth, and all other Blessings of his merciful Providence.

# LIST OF THE ARCHBISHOPS AND BISHOPS OF ENGLAND, WALES, SCOTLAND, AND IRELAND.

FROM THEIR FIRST APPOINTMENT TO THE PRESENT TIME.

## Archbishops and Bishops of England and Wales.

### PROVINCE OF CANTERBURY.

#### CANTERBURY.

A.D.	A.D.
597	Augustin
604	Laurentius
619	Mellitus
624	Justus
627	Honorius
655	Deusedit
668	Theodore
693	Brithwald
731	Tatwine
735	Nothelm
742	Cuthbert
759	Bregwin
766	Jaenbert
793	Ethelhard
804	Wulfred
830	Feolgyld
833	Ceolnoth
870	Ethelred
890	Plegmund
924	Athelm
923	Wulfelm
942	Oдох
960	Dunstan
988	Ethelgar
990	Siric
995	Elfric
1005	Elphege
1013	Living
1020	Ethelnoth
1038	Eadsiges
1050	Robert
1052	Stigand
1070	Lanfranc
1093	Anselm
1114	Richard d'Escures
1123	William de Corbeuil
1139	Theobald
1162	Thomas a Becket
1174	Richard
1185	Baldwin
1191	R. Fitz-Jocelin
1193	Fitz-Walter
1207	Stephen Langton
1229	Richard Grant
1234	Edmund Rich
1245	Boniface
1273	Rob. Kilwarby
1278	J. Peckham
1294	Rob. Winchelsey
1313	Walter Raynold
1323	Simon Mepham
1333	John Stratford
1348	Thomas de Uford
1349	Th. Bradwardine
1349	Simon Islip
1366	Simon Langham
1368	Will. Wittlesey
1375	Simon Sudbury
1381	Will. Courtney
1396	Thos. Arundel
1414	Henry Chicheley
1443	John Stafford
1452	John Kemp
1454	Thos. Bouchier
1486	John Morton
1501	Henry Dean
1503	Will. Warham
1533	Thomas Cranmer
1556	Cardinal Pole
1559	Matthew Parker
1575	Edm. Grindall.
1583	John Whitgift
1604	Richard Bancroft
1610	George Abbot
1633	William Laud
1660	William Juxon
1663	Gilbert Sheldon
1677	William Sancroft
1691	John Tillotson
1695	Thomas Tenison
1716	William Wake
1737	John Potter
1747	Thomas Herring
1757	Matthew Hutton
1758	Thomas Secker
1768	Hon. Frederick Cornwallis
1783	John Moore
1805	Chas. Manners Sutton
1828	William Howley
1848	John Bird Sumner
1862	Chas. Thomas Longley
1868	Archibald Campbell Tait
1883	Edward White Benson
1896	Frederick Temple.

#### LONDON.

ARCHBISHOPS.	OBINUS
Theanus	Conanus
Elnanus	Palladius
Cadar	Stephanus

#### LONDON—continued.

A.D.	A.D.
Itutus	1260 Richard de Gravesend
Theodwinus	1306 Ralph de Baldock
Theodredus	1313 Gilbert de Segrave
Hilarius	1317 Richard de Newport
Restitutus	1319 Stephen de Gravesend
Guitelinus	1338 Richard de Bentworth
Fastidius	1340 Ralph de Stratford
Vodinus	1354 Michael de Northburg
Theonus	1362 Simon of Sudbury
BISHOPS.	
604 Mellitus	1371 William Courtenay
654 Cedda	1381 Robert de Braybrooke
666 Wina	1405 Roger Walden
675 Erkenwald	1406 Nicholas Bubbewyth
693 Waldhere	1407 Richard Clifford
706 Ingwald	1422 John Kempe
745 Egwulf	1426 William Grey
Wighed	1431 Robert Fitz-Hugh
767 Aldberht	1436 Robert Gilbert
789 Fadgar	1450 Thomas Kempe
789-793 Kenwalch	1489 Richard Hill
793 Eadbald	1496 Thomas Savage
794 Heathobert	1502 William Wareham
803 Osmund	1504 William Barons
811 Ethelmoth	1506 Richard Fitz-James
822 Ceolbert	1522 Cuthbert Tunstall
839-860 Deorwulf	1530 John Stokesley
Swithulf	1539 Edmund Bonner
892 Elfstan or Heahstan	1550 Nicholas Ridley
898 Wulfsv	1553 Edmund Bonner
910 Elfstan or Heahstan	1559 Edmund Grindal
926 Theodred	1570 Edwin Sandes
951 Wulfstan	1577 John Aylmer
953 Brithelm	1595 Richard Fletcher
959 Dunstan	1597 Richard Bancroft
961 Elfstan	1604 Richard Vaughan
996 Wulfstani	1607 Thomas Ravis
1004 Elfwin	1610 George Abbot
1014 Elfward	1611 John King
1035 Elfwyd	1621 George Montaigne
1044 Robert Champard	1628 William Laud
1051 William	1633 William Juxon
1075 Hugh de Orivalle	1660 Gilbert Sheldon
1085 Maurice	1663 Humfrey Henchman
1108 Richard de Beaumes	1675 Henry Compton
1128 Gilbert the Universal	1714 John Robinson
1141 Robert de Sigillo	1723 Edmund Gibson
1152 Richard de Beaumes	1748 Thomas Sherlock
1163 Gilbert Foliot	1761 Thomas Hayter
1189 Richard de Ely	1762 Richard Osbaldeston
1199 W. of S. Mary's Church	1764 Richard Terrick
1221 Eustace de Faucon	1777 Robert Lowth
1274 John de Chishul	1787 Beilby Porteus
	1809 John Randolph
	1897 Mandell Creighton

**LONDON—continued.**

	berge	1813	William Howley
1239	Roger le Noir	1828	Chas. James Blomfield
1242	Fulk Basset	1856	Archd. Campbell Tait
1259	Henry de Wingham	1869	John Jackson
1263	Henry of Sandwich	1885	Frederick Temple

**WINCHESTER.**

**BISHOPS OF THE WEST SAXONS.**

634	Birinus	670	Eleutherius.
650	Aegilberht	676	Haedda
662	Wina		

**BISHOPS OF WINCHESTER.**

705	Daniel	1323	John de Stratford
744	Hunferth	1333	Adam de Orlton
754	Cyneheard	1346	William Edendon
780	Aethelheard	1367	William of Wykeham
791	Egbald	1405	Henry Beaufort
795	Dudda	1447	William of Waynflete
797	Cyneberht	1487	Peter Courtenay
802	Alchmund	1493	Thomas Langton
811	Wigtheyn	1501	Richard Fox
825	Herefrith	1528	Thomas Wolsey
835	Edmund	1531	StephenGardiner(dep.
838	Helmstan	1551	John Poynet
852	Swythun	1553	StephenGardiner(rest.
862	Aelfrithus	1556	John White (dep.)
872	Dunbertus	1561	Robert Horne
879	Denewulf	1580	John Watson
909	Frithestan	1584	Thomas Cowper
931	Brinstan	1594	William of Wykeham
934	Aelfheah		(il.)
951	Alsine	1596	William Day
960	Brithelmus	1597	Thomas Bilson
963	Aethelwold	1616	James Montague
984	Aelfeah	1619	Lancelot Andrewes
1006	Kenulf	1628	Richard Neale
1006	Aethelwold	1632	Walter Curle
1014	Elfsige	1660	Brian Duppa
1032	Aelfwine	1662	George Morley
1043	Stigand	1684	Peter Mewes
1070	Walcelin	1707	Sir Jonathan Trelaw-
1107	William Gyffard		ney
1129	Henry of Blois	1721	Charles Trimmell
1174	Richard Tocliffe	1723	Richard Willis
1189	Godfrey Lucy	1734	Benjamin Hoadly
1205	Sir Pierre des Roches	1761	John Thomas
1244	Will. de Raleigh	1781	Hon. Brownlow North
1250	Aymer de Lesingnan	1820	Sir George Pretzman
1262	John Gervais		Tomline, Bart.
1266	Nicholas of Ely	1827	Chas. Richard Sumner
1282	John de Pontissara	1869	Samuel Wilberforce
1305	Henry de Merewell	1873	Edw'd Harold Browne
1316	John de Sandale	1891	Anthony Wilson Thor-
1320	Rigaud de Asserio		old
		1895	Randall Thos. David-
			son

**BANGOR.**

516	Daniel	1237	Richard
	Ellodu	1267	Anian
	Mordaf	1307	Griffin ap Yerward
1092	Hervoeus	1309	Anian Seys
1120	David	1328	Matt. de Englefeld
1139	Maurice	1357	Thomas de Ringstede
	William	1367	Gervase de Castro
1177	Guianus	1371	Howell
1195	Albanus	1372	John Gilbert
1197	Robt. of Shrewsbury	1376	John Swafham
1215	Martin	1400	Richard Yonge
1215	Caducanus	1408	Benedict Nicolls
1236	Howel	1418	Wm. Barrowe

**BANGOE—continued.**

1426	John Clederowe	1673	Humphrey Lloyd
1436	Thomas Cheriton	1689	HumphreyHumphreys
1448	John Stanbury	1702	John Evans
1453	James Blakedon	1716	Benjamin Hoadly
1464	Richard Edenham	1721	Richard Reynolds
1496	Henry Dean	1723	William Baker
1500	Thomas Pigot	1728	Thomas Sherlock
1504	John Penny	1734	Charles Cecil
1510	Thomas Skeffington	1738	Thomas Herring
1534	John Salcote	1743	Matthew Hutton
1539	John Birde	1747	Zachariah Pearce
1542	Arthur Bulkeley	1756	John Egerton
1555	William Glyn	1769	John Ewer
1559	Rowland Merrick	1775	John Moore
1566	Nicholas Robinson	1783	John Warren
1586	Hugh Bellot	1800	William Cleaver
1596	Richard Vaughan	1806	John Randolph
1598	Henry Rowlands	1809	Henry Will. Majendie
1616	Lewis Bayly	1830	Christopher Bethell
1632	David Doiben	1859	JamesColquhounCamp-
1634	Edmund Griffith		bell
1637	William Roberts	1890	Daniel Lewis Lloyd
1666	Robert Morgan		

**BATH AND WELLS.**

	<b>BISHOPS OF WELLS.</b>	1401	Henry Bowet
909	Aethelm	1708	Nicholas Bubbewyth
923	Wulfelm	1425	John Stafford
928	Alpheagus	1443	Thos. de Bekinton
938	Wulfhelm	1466	Robt. Stillington
955	Brithelm	1492	Richard Fox
973	Kynewardus	1496	Oliver King
975	Sigarus	1504	Hadrian de Castello
997	Alwyns	1518	Thomas Wolsey
1000	Burwoldus	1523	John Clerk
1001	Aelfstan	1541	William Knight
1013	Aethelwinus(eject)	1548	William Barlow
1013	Brithwinus(dep.)	1554	Gilbert Bourne
	Aethelwinus(rest.)	1560	Gilbert Berkeley
	Brithwinus(rest.)	1584	Thomas Godwin
1027	Merewhit	1593	John Still
1033	Dudoca	1608	James Montague
1061	Giso	1616	Arthur Lake
	<b>BISHOPS OF BATH.</b>	1626	William Laud
1088	John de Villula	1628	Leonard Mawe
1123	Godfrey	1629	Walter Curl
	<b>BISHOPS OF BATH AND WELLS.</b>	1632	William Piers
1135	Robert	1670	Robt. Creighton
1174	Reg. Fitz Joceline	1672	Peter Mewes
1192	Savaricus	1685	Thomas Ken
1206	Joceline of Wells	1691	Richard Kidder
1244	Roger of Sarum	1703	George Hooper
1248	William de Bitton	1727	John Wynne
1264	Walter Giffard	1743	Edward Willes
1267	William de Bitton	1774	Charles Moss
1275	Robert Burnell	1802	Richard Beadon
1293	William de Marchia	1824	George Henry Law
1302	Walter Hasselshagh	1845	Hon. Richard Bagot
1309	John de Drogenesford	1854	Robert John, Lord
1329	Ralph of Shrewsbury		Auckland
1364	John Barnet	1869	Lord Arthur Charles
1369	John Harewell		Hervey
1386	Walter Skirlawe	1894	GeorgeWyndhamKen-
1388	Ralph Erghum		nion
	<b>BRISTOL.</b>		
1542	Paul Bushe	1603	John Thornborough
1554	John Holyman	1617	Nicholar Felton
1562	Richard Cheyney	1619	Rowland Searchfield
1581	John Bullingham	1623	Robert Wright
1589	Richard Fletcher	1633	George Coke

**BRISTOL**—continued.

1637	Robert Skinner	1738	Joseph Butler
1642	Thomas Westfield	1750	John Coneybeare
1 44	Thomas Howell	1756	John Hume
1661	Gilbert Ironside	1758	Phillip Yonge
1672	Guy Carleton	1761	Thomas Newton
1679	William Gulston	1782	Lewis Bagot
1684	John Lake	1783	Christopher Wilson
1685	Sir Jonathan Trelawney	1792	Spencer Madan
		1794	Henry Reginald Courtenay
1689	Gilbert Ironside		
1691	John Hall	1797	Folliot H. W. Cornwall
1710	John Robinson	1803	Hon. George Pelham
1714	George Smailridge	1807	John Luxmore
1719	Hugh Boulter	1808	William Lort Mansel
1724	William Bradshaw	1820	John Kaye
1733	Charles Cecil	1827	Robert Gray
1735	Thomas Secker	1834	Joseph Allen
1737	Thomas Gooch	1897	George Forest Browne

**CHICHESTER.**

<b>BISHOPS OF SELSEY.</b>		1418	Henry Ware
681	Wilfred	1421	John Kempe
709	Eadbert	1422	Thomas Polton
714	Eolla	1426	John Rykyngale
733	Sigga	1431	Simon Sydenham
	Aluberth	1438	Richard Praty
765	Osa	1445	Adam Moleyns
780	Gislehere	1450	Reginald Peacock
785	Totta	1459	John Arunde
789	Wigthun	1478	Edward Story
811	Ethelwulf	1504	Richard Fitz-James
824	Cenred	1508	Robert Sherborn
860	Gutherd	1536	Richard Sampson
909	Benege	15 3	George Day (dep.)
931	Wulfhun	1552	John Scory
944	Alfred	1554	George Day (rest)
963	Eadhelm	1557	John Christopherson
980	Ethelgar	1559	William Barlow
989	Orbright	1570	Richard Curteys
1009	Elmer	1586	Thomas Bickley
1032	Ethelric	1596	Anthony Watson
1039	Grimketel	1605	Lancelot Andrews
1047	Hecca	1609	Samuel Harsnet
1058	Ethelric	1619	George Carleton
<b>BISHOPS OF CHICHESTER.</b>		1628	Richard Mountague
1070	Stigand	1638	Brian Duppa
1087	William (or)	1641	Henry King
1088	Godfrey	1669	Peter Gunning
1091	Ralph de Luffa	1675	Ralph Brideoke
1125	Sigefrid I.	1679	Guy Carleton
1148	Hilary	1685	John Lake
1174	John de Grenefeld	1689	Simon Patrick
1170	Sigefrid II.	1691	Robert Grove
1204	Simon de Wells	1696	John Williams
12 4	Richare Poore	1709	Thomas Manningham
1217	Ralph de Warham	1722	Thomas Bowers
1224	Ralph de Neville	1724	Edward Waddington
1245	Richard de la Wich	1731	Francis Hare
1253	John Clipping	1740	Matthias Mawson
1262	Stephen de Berkstead	1754	Sir Will. Ashburnham
1288	Gilbert de Sancto Leonardofardo	1798	John Buckner
		1824	Robert James Carr
1305	John de Langton	1831	Edward Maltby
1337	Robert de Stratford	1836	William Otter
1362	William de Lenne	1840	Phillip Nicholas Shuttleworth
1369	William Reade		
1386	Thomas Rushooke	1842	AshurstTurnerGilbert
1389	Richard Mitford	1870	Richard Rurnford
1396	Robert Waldby	1895	Ernst Roland Wilberforce.
1397	Robert Reade		

**ELY.**

1109	Herveus	1515	Nicholas West
1133	Nigellus	1534	Thomas Goodrich
1174	Geoffrey Ridel	1534	Thomas Thirby
1189	Will. de Longchamp	1539	Richard Cox
1198	Eustace	1599	Martin Heton
1220	John de Fontibus	1609	Lancelot Andrews
1225	Geoffrey de Burgh	1619	Nicholas Felton
1229	Hugh de Norwold	1628	John Buckeridge
1254	Will. de Kirkeny	1631	Francis White
1258	Hugh Balsam	1638	Matthew Wren
1286	John de Kirkeby	1 67	Benjamin Laney
1290	William de Luda	1675	Peter Gunning
1300	Ralph Walpole	1684	Francis Turner
1303	Robert Oxford	1691	Simon Patrick
1310	John de Keton	1707	John Moore
1316	John de Hotham	1714	William Fleetwood
1337	Simon Montacute	1723	Thomas Green
1345	Thomas de Lisle	1738	Robert Butts
1362	Simon Langham	1748	Sir Thomas Gooch
1367	John Barnet	1754	Matthias Mawson
1374	Thomas Arundel	1770	Edmund Keene
1388	John Fordham	1781	James York
1426	Phillip Morgan	1808	Thomas Dampier
1438	Louis de Luxemburgh	1812	Bowyer E. Sparke
1444	Thomas Bouchier	1836	Joseph Allen
1454	William Grey	1845	Thomas Turton
1479	John Morton	1864	Edw'd Harold Browne
1486	John Alcock	1873	Jas. Russell Woodford
1501	Richard Redmayn	1886	Lord AlwyneCompton
1506	James Stanley		

**EXETER.**

<b>BISHOPS OF DEVONSHIRE.</b>		1502	John Arundel
909	Eadulf	1505	Hugh Oldham
934	Ethelgar	1519	John Voysey (resig.)
933	Elfwold	1551	Miles Coverdale
973	Sideman	1553	John Voysey (rest.)
977	Elfric	1555	James Turberville
988	Elfwold	1590	William Allein
1012	Eadnoth	1571	Will Bradbridge
1017	Living	1579	John Wolton
1046	Leofric	1595	Gervase Babington
<b>BISHOPS OF EXETER.</b>		1598	William Cotton
1072	Osbern	1621	Valentine Carey
1107	Will. Warlewast	1627	Joseph Hall
1138	Robert Chichester	1642	Ralph Brownrigg
1155	Robert Warlewast	1660	John Gauden
1161	Bartholomew Exeter	1662	Seth Ward
1185	John	1657	Anthony Sparrow
1194	Henry Marshall	1676	Thomas Lamplugh
1214	Simon de Apulia	1689	Sir. J. Trelawney
1244	William Brewer	1708	Offspring Blackall
1245	Richard le Blund	1717	Launcelot Blackburn
1258	Walter Bronescomb	1724	Stephen Weston
1280	Peter of Exeter	1742	Nicholas Claggett
1292	Thomas de Button	1747	George Lavington
1308	Walter Stapeldon	1762	Frederick Keppel
1327	James de Berkeley	1778	John Ross
1328	John de Grandison	1792	William Buller
1370	Thomas de Branting-ham	1797	Henry Reginald Courtenay
1395	Edmund Stafford	1803	John Fisher
1421	Edmund Lacy	1807	Hon. George Pelham
1456	George Neville	1820	William Carey
1465	John Boothe	1830	Christopher Bethell
1478	Peter Courtenay	1831	Henry Phillpotts
1487	Richard Fox	1869	Frederick Temple
1493	Oliver King	1885	
1496	Richard Redmayn		steth

**GLOUCESTER.**

1541	John Wakeman	1691	Edward Fowler
1550	John Hooper	1715	Richard Willis
1554	James Brooks	1721	Joseph Wilcocks
1562	Richard Cheyney	1731	Elias Sydall
1581	John Bullingham	1735	Martin Benson
1598	Godfrey Goldsborough	1752	James Johnson
1604	Thomas Ravis	1760	William Warburton
1607	Henry Parry	1779	James Yorke
1611	Giles Tomson	1781	Samuel Halifax
1612	Miles Smith	1789	Richard Beadon
1624	Godfrey Goodman	1802	Geo. Isaac Hunting-
1660	William Nicholson		ford
1672	John Pricket	1815	Hon. Henry Ryder
1681	Robert Frampton	1824	Christopher Bethell
		1830	James Henry Monk

**GLOUCESTER AND BRISTOL.**

1836	James Henry Monk	1861	William Thomson
1856	Charles Baring	1863	Charles John Ellicott

**HEREFORD.**

676	Putta	1361	Lewis de Cherleton
688	Tyrthel	1370	William Courtenay
710	Torhthere	1375	John Gilbert
718	Wahlstod	1389	John Trefnant
736	Cuthbert	1404	Robert Mascall
741	Podda	1417	Edmund Lacy
758	Hecca	1420	Thomas Polton
770	Ceadda	1422	Thomas Spofford
777	Aldbertus	1449	Richard Beauchamp
785	Esne	1451	Reginald Boulers
788	Celmund	1453	John Stanbury
798	Utel	1474	Thomas Milling
800	Wulfhard	1492	Edmund Audley
823	Benna	1502	Adrian de Castello
836	Eadulf	1504	Richard Mayo
837	Cuthwulf	1516	Charles Boothe
	Mucel	1535	Edward Fox
866	Deorlaf	1539	John Skip
888	Cynemund	1553	John Harley
901	Edgar	1554	Robert Warton
930	Tidhelm	1560	John Scory
939	Wulfhelm	1586	Herbert Westfaling
941	Alfric	1603	Robert Bennet
973	Athulf	1617	Francis Godwin
1012	Ethelstan	1634	Augustine Lindsell
1056	Leofgar	1635	Matthew Wren
1060	Walter	1636	Theophilus Field
1079	Robert Losinga	1636	George Coke
1096	Gerard	1661	Nicholas Moncke
1107	Reynelm	1662	Herbert Croft
1115	Geoffrey de Cliva	1691	Gilbert Ironside
1120	Richard de Capella	1701	Humphrey Humph-
1131	Robert de Betun		reys
1148	Gilbert Foliot	1712	Philip Misse
1163	Robert de Melum	1721	Benjamin Hoadly
1174	Robert Foliot	1724	Hon. Henry Egerton
1186	William de Vere	1746	Lord James Beauclerk
1200	Giles de Brewse	1787	Hon. John Harley
1216	Hugh de Mapenore	1788	John Butler
1219	Hugh Foliot	1803	Folliott H. W. Corn-
1234	Ralph de Maldstone		wall
1240	Peter de Egeblanke	1808	John Luxmoore
1269	John Le Breton	1815	George Isaac Hunting-
1275	Thomas de Cantlupe		ford
1283	Richard de Swinefeld	1832	Hon. Edward Grey
1317	Adam de Orleton	1837	Thomas Musgrave
1327	Thomas Cherlton	1848	Renn Dickson Hamp-
1344	John de Trillek		den
		1868	James Atlay
		1891	John Percival

**LICHFIELD.**

<b>BISHOPS OF MERCIA</b>		1240	Hugh de Pateshull
656	Diuma	1245	Roger de Weseham
658	Ceollach	1257	Roger de Molend
659	Trumhere	1296	Walter de Langton
663	Gearoman	1322	Roger de Northburgh
<b>LICHFIELD</b>			
669	Ceadda or Chad	1360	Robert Stretton
673	Winfred	1386	Walter Skirlawe
674	Seaxwulf	1386	Richard Scrope
691	Headdi	1398	John Bourghill
721	Aldwini Wor	1415	John Catrik
737	Witta	1420	William Heiworth
752	Hemele	1447	William Bothe
765	Ceolfriith	1452	Nicholas Cloose
768	Burthun	1453	Reginald Bolers
785	Higbert	1459	John Hals
802	Aldulf	1493	William Smith
816	Herewin	1496	John Arundel
818	Aethelwald	1503	Geoffrey Blythe
829	Humberht	1534	Rowland Lee
836	Kenferth	1543	Richard Sampson
844	Tunbriht	1554	Ralph Bayne
926	Ella	1560	Thomas Bentham
941	Alfgar	1580	William Overton
949	Kynsy	1609	George Abbot
964	Winsy	1610	Richard Nelle
973	Elphege or Elfeth	1614	John Overall
1003	Goodwin	1619	Thomas Morton
1020	Leofgar	1632	Robert Wright
1026	Brihtmar	1644	Accepted Frewen
1039	Wulsius	1661	John Hacket
1053	Leofwin	1671	Thomas Wood
1075	Peter	1692	William Lloyd
1086	Robert de Limesey	1699	John Hough
	(From this time till 1836	1717	Edward Chandler
	the See was commonly de-	1731	Richard Smallbrooke
	nominated Coventry and	1750	Hon. Fred. Cornwallis
	Lichfield.)	1768	John Egerton
1121	Robert Peche	1771	Brownlow North
1129	Robert de Clinton	1774	Richard Hurd
1149	Walter Durdent	1781	James Cornwallis
1161	Richard Peche	1824	Hon. Henry Ryder
1183	Gerard La Pucelle	1836	Samuel Butler
1188	Huge de Nonant	1840	James Bowstead
1198	Geoffrey de Mus-	1843	John Lonsdale
	champ	1867	George Augustus Selwyn
1214	William de Cornhull	1878	William Dalrymple
1224	Alex. de Stavensby		Maclagan
		1891	Hon. Augustus Legge

**LINCOLN.**

<b>BISHOPS OF LINDISSE.</b>		816	Rethun
680	Ethelwine	851	Aldred
701	(?) Eadgar,	873	Ceolred
720	(?) Cyneberht	874	See of Leicester, re-
732	Alouuioh		moved to Dorchester
750	Aldulf	<b>BISHOPS OF DORCHESTER.</b>	
767	Ceoluulf	886	Halard
796	Eadnuif	905	Kenulph
832	(?) Briethred	948	Oskytel
<b>BISHOPS OF LEICESTER.</b>		954	Leowin
680	Cuthwin	959	Elfnod
	Saxulf	978	Esewi
692	Wilfred (afterwards	996	Elfelm
	Archbishop of York)	1005	Ednod
705	Hedda (founder of	1017	Etheric
	Lichfield Cathedral)	1034	Eadrott
721	Aldwin	1050	Wilfri
737	Totta	<b>BISHOPS OF LINCOLN.</b>	
764	Eadbert	1067	Remigius
785	Unwona	1093	Robert Bloet
803	Verenbert	1123	Alexander



**LINCOLN—continued.**

1147	Robert de Chesney	1552	John Taylor
1173	Geof. Plantagenet (elect)	1554	John White
		1557	Thomas Watson
1183	W. de Constantiis	1560	Nicholas Bullingham
1186	Hugh	1571	Thomas Cooper
1203	William of Blois	1584	William Wykeham
1209	Hugh Wells	1595	William Chaderton
1235	Robt. Grosseteste	1608	William Barlow
1254	Henry de Lexington	1614	Richard Neile
1258	R. de Gravesende	1617	George Montaigne
1280	Oliver Sutton	1621	John Williams
1300	John Dalderby	1642	Thomas Winniffe
	Thomas Le Bek (?)	1690	Robert Sanderson
1320	Anthony Bek (?)	1663	Benjamin Laney
1320	Henry Burwash	1667	William Fuller
1342	Thomas Le Bek	1675	Thomas Barlow
1347	John Gynewell	1692	Thomas Tenison
1362	John de Bokingham	1695	James Gardiner
1398	Henry Beaufort	1705	William Wake
1405	Phillip Repington	1716	Edmund Gibson
1420	Richard Flemmyng	1723	Richard Reynolds
1431	William Grey	1744	John Thomas
1436	William Alnewick	1761	John Green
1450	Marmaduke Lumley	1779	Thomas Thurlow
1452	John Chedworth	1787	George Pretyman
1472	Thomas Scott	1820	Hon. George Pelham
1480	John Russell	1827	John Kaye
1496	William Smith	1853	John Jackson
1514	Thomas Wolsey	1869	Christopher Wordsworth
1514	William Atwater		
1521	John Longland	1885	Edward King
1547	Henry Holbeach		

**LLANDAFF.**

Dubritius	1219	William	
Eliud	1230	Elias de Radnor	
Oudoceus	1240	W of Christ Church	
Ubilwynus	1244	W. de Burgo	
Aidanus	1254	John de la Ware	
Elgistil	1255	William de Radnor	
Lunapeius	1266	W. de Breuse	
Comegern	1297	John de Monmouth	
Argwistil	1323	John de Eaglescliff	
Nobis	1347	John Pascal	
Gulfridus	1361	Roger Cradock	
Nudd	1383	Thomas Rushooke	
Cimeliauc	1386	W. de Bottlesham	
Libian	1389	Edmund Bromfeld	
Marchluith	1394	Tideman de Winchcomb	
Pater			
Gurvan	1395	Andrew Barret	
Guodloin	1396	John Burghill	
Edilbinus	1398	Thomas Peverel	
Grecielus	1408	John la Zouch	
Berthgwin	1426	John Wallis	
Trychan	1441	Nicholas Ashby	
Elvogus	1458	John Hunden	
Catgware	1476	John Smith	
Cerenhir	1478	John Marshall	
982	Gucan	1496	John Ingleby
983	Bledri	1500	Miles Salley
1022	Joseph	1517	George Athequa
1056	Herewald	1537	Robert Holgate
1107	Arban	1545	Anthony Kitchin
1139	Ubtrid	1566	Hugh Jones
1149	Geoffrey (?)	1575	William Blethin
1149	N. ap Gurgant	1591	Gervase Babington
1185	W. of Saltmarsh	1595	William Morgan
1193-6	Henry	1601	Francis Godwin

**LLANDAFF—continued.**

1618	George Carleton	1749	Edward Cresset
1619	Theophilus Field	1755	Richard Newcome
1627	William Murray	1761	John Ewer
1640	Morgan Owen	1769	Jonathan Shipley
1660	Hugh Lloyd	1769	Hon. Shute Barrington
1667	Francis Davies	1782	Richard Watson
1675	William Lloyd	1816	Herbert Marsh
1679	William Beaw	1819	William Van Mildert
1706	John Tyler	1826	Charles Richard Sumner
1725	Robert Claverling		
1729	John Harris	1828	Edward Copleston
1739	Matthias Mawson	1849	Alfred Oliviant
1740	John Gilbert	1883	Richard Lewis

**NORWICH.**

BISHOPS OF EAST ANGLIA.	1266	Roger de Skerwyng	
630	Felix	1278	William de Middleton
647	Thomas	1289	Ralph de Walpole
652	Berctgils	1299	John Salmon
669	Bisi	[1325	Robert de Baldock]
BISHOPS OF DUMNOC.	1325	William de Ayremminne	
673	Aecce	1337	Anthony Bek
	Aesculf	1344	William Bateman
781	Heudred	1355	Thomas Percy
	Cuthuine	1370	Henry de Spencer
	Eiglaf	1407	Alexander Totington
790	Aelfhun	1413	Richard Courtenay
798	Tidfeorth	1416	John Wakering
824	Humbertus	1426	William Alnewick
	Waermund	1436	Thomas Brown
825	Wilbred	1446	Walter le Hert
		1472	James Goldwell
BISHOPS OF ELMHAM.	1499	Thomas Jann	
673	Baedwine	1501	Richard Nikke
680	Nothberht	1536	William Rugg
731	Heatholac	1550	Thomas Thirlby
736	Aethilferth	1554	John Hopton
758	Eanfereht	1560	John Parkehurst
781	Aethelulf	1575	Edmund Freake
785	Alcheard	1585	Edmund Scamler
	Uuermund	1595	William Redman
870	Uuilfred	1603	John Jegon
955	Athulfus	1618	John Overall
	Alfricus	1619	Samuel Harsnet
975	Theodredus	1629	Francis White
	Theodredus	1632	Richard Corbet
995	Elstanus	1635	Matthew Wren
1001	Algarus	1638	Richard Mountague
1021	Alwinus	1641	Joseph Hall
1023	Elfricus I	1661	Edward Reynolds
1038	Elfricus II	1676	Anthony Sparrow
1038	Stigand (dep.)	1685	William Lloyd
1040	Grimkittel	1691	John Moore
1042	Stigand (rest.)	1708	Charles Trimnell
1047	Agelmarus	1721	Thomas Green
BISHOPS OF THRTFORD.	1723	John Long	
1070	Arfastus	1727	William Baker
1086	William Galsagus	1733	Robert Butts
BISHOPS OF NORWICH	1738	Thomas Gooch	
1091	Herbert Losinga	1743	Samuel Lisle
1121	Everard	1749	Thomas Haytor
1146	William Turbus	1761	Phillip Yonge
1175	John of Oxford	1783	Lewis Bagot
1200	John Grey	1790	George Horne
1222	Pandulph	1792	Charles Manners Sutton.
1226	Thomas de Blunville		
1236	Ralph	1805	Henry Bathurst
1239	William de Releigh	1837	Edward Stanley
1243	Walter de Suthfeld	1849	Samuel Hinds
1257	Simon de Wauton	1857	Hon. John T. Pelham
		1893	J. Sheepshanks

**OXFORD.**

1542	Robert King	1604	John Bridges
1558	[Thomas Goldwell	1619	John Howson
1567	Hugh Curwin	1628	Richard Corbet
1589	John Underhill	1632	John Bancroft
1641	Robert Skinner	1766	Robert Lowth
1663	William Paul	1777	John Butler
1665	Walter Blandford	1788	Edward Smallwell
1671	Nathaniel, Lord Crew	1799	John Randolph
1674	Henry Compton	1807	Charles Moss
1676	John Fell	1812	William Jackson
1686	Samuel Parker	1815	Hon. Edward Legge
1688	Timothy Hall	1827	Charles Lloyd
1690	John Hough	1829	Hon. Richard Bagot
1699	William Talbot	1846	Samuel Wilberforce
1715	John Potter	1870	John Fielder Mackar-
1737	Thomas Secker		ness
1758	John Hume	1888	William Stubbs

**PETERBOROUGH.**

1541	John Chambers	1718	White Kennet
1557	David Pole	1729	Robert Clavering
1561	Edmund Scamler	1747	John Thomas
1584	Richard Howland	1757	Richard Terrick
1601	Thomas Dove	1764	Robert Lambe
1630	William Piers	1769	John Hinchcliffe
1633	Augustine Lindsell	1794	Spencer Madan
1634	Francis Dee	1813	John Parsons
1639	John Towers	1819	Herbert Marsh
1660	Benjamin Laney	1839	George Davys
1663	Joseph Henshaw	1864	Francis Jeune
1679	William Lloyd	1868	Wm. Connor Magee
1685	Thomes White	1891	Mandell Creighton
1691	Richard Cumberland	1897	Hon. Edward Carr Glyn

**ROCHESTER.**

604	Justus	1147	Walter
624	Romanu	1182	Gualeran
633	Paulinus	1185	Gilbert de Glanvill
644	Ithamar	1215	Benedict de Sansetun
656	Damian	1227	Henry de Sandford
669	Putta	1238	Richard de Wendover
676	Quichel	1251	Laurence de S. Martin
676	Germun	1274	Walter de Merton
693	Tobias	1278	John de Bradfield
726	Alduulf	1283	Thomas Inglethorp
741	Dunn	1292	Thomas de Wuldham
747	Aarduulf	1319	Haymo de Hythe
775	Dyorann	1352	John de Shepey
785	Worre	1362	William Wittlesey
803	Beornmod	1365	Thomas Trilleg
841	Tatnoth	1373	Thomas de Brintone
	Bedenoth	1389	William de Bottle-
860	Godwin I		sham
868	Cutherwulf	1400	John de Bottlesham
880	Swithulf	1407	Richard Yonge
898	Burhric	1419	John Kempe
904	Cheolmund	1422	John Langdon
926	Chineferth	1435	Thomas Brown
934	Burhric	1437	William Wells
955	Alfstan	1444	John Low
995	Godwin II	1468	Thomas Rotheram
1002	Godwin III	1472	John Alcock
1058	Sivard	1476	John Russel
1076	Arnost	1480	Edmund Audley
1077	Gundulfus	1493	Thomas Savage
1108	Ralph	1497	Richard Fitz-James
1114	Earnulph	1504	John Fisher
1125	John I	1535	John Hilsley
1137	John II	1540	Nicholas Heath
1142	Ascelln	1544	Henry Holbeach

**ROCHESTER—continued.**

1547	Nicholas Ridley	1723	Samuel Bradford
1550	John Poynet	1731	Joseph Wilcocks
1551	John Scory	1756	Zachariah Pearce
1554	Maurice Griffith	1774	John Thomas
1560	Edmund Gheast	1793	Samuel Horsley
1572	Edmund Freake	1802	Thomas Dampier
1576	John Pierse	1809	Walker King
1578	John Yong	1827	Hugh Percy
1605	William Barlowe	1827	George Murray
1608	Richard Neile	1860	Joseph Cotton Wig-
1611	John Buckeridge		ram
1628	Walter Curle	1867	Thomas Legh Clough-
1630	John Bowle		ton
1638	John Warner	1877	Anthony Wilson Tho-
1666	John Dolben		roid
1683	Francis Turner	1891	Randall Thomas
1684	Thomas Spratt		Davidson
1713	Francis Atterbury	1895	Edward Stuart Talbot

**ST. ALBAN'S.**

1877	Thomas Legh Clough	1800	John Wogan Festing ton
------	--------------------	------	---------------------------

**ST. ASAPH.**

1143	Gilbert	1560	Richard Davyes
1152	Geoffrey of Mon-	1562	Thomas Davyes
	mouth	1573	William Hughes
1154	Richard	1601	William Morgan
1160	Godfrey	1604	Richard Parry
1175	Adam	1624	John Hamner
1183	John I.	1629	John Owen
1186	Reiner	1660	George Griffith
1225	Abraham	1667	Henry Glemham
1233	Hugh	1670	Isaac Barrow
1242	Howel ap Ednevet	1680	William Lloyd
1249	Anian I.	1692	Edward Jones
1267	John II.	1703	George Hooper
1268	Anian II.	1704	William Beveridge
1293	Leolinus de Bromfield	1708	Will. Fleetwood
1314	David ap Blethin	1715	John Wynne
1352	John 'Trevaur	1727	Francis Hare
1357	Leol. ap Madoc ap Elis	1732	Thomas Tanner
1376	Will. de Spridlington	1736	Isaac Maddox
1382	Lawrence Child	1743	John Thomas (elec.)
1390	Alexander Bach	1744	Samuel Lisle
1395	John 'Trevaur	1748	Hon. R. Hay Drum-
1411	Rob. of Lancaster		mond
1433	John Low	1761	Richard Newcome
1444	Reginald Peacock	1769	Jonathan Shipley
1450	Thomas ( )	1789	Samuel Halifax
1471	Richard Redman	1790	Lewis Bagot
1496	Michael Deacon	1802	Samuel Horsley
1500	David ap Yeworth	1806	William Cleaver
1503	David ap Owen	1815	John Luxmoore
1513	Edmund Birkhead	1830	William Carey
1518	Henry Standish	1846	Thomas Vowler Short
1536	William Barlow	1870	Joshua Hughes
1536	Robert Warner	1889	Alfred George Ed-
1556	Thomas Goldwell		wards

**ST. DAVID'S**

ARCHBISHOPS OF CAERLEON.	Elwald
Dubbritius	Gurnuen
David	Lendivord
ARCHBISHOPS OF ST. DAVID'S	Gorwyse
Cenauc	Gogan
Eliud	Cladauc
Ceneu	Anian
Morwal	Elbodg
Haernunen	Ethelmen

**ST. DAVID'S—continued.**

Elanc	1418	Benedict Nicholls
Malscoed	1433	Thomas Rodburn
Sadermen	1442	William Linwood
Catellus	1447	John Langton
Sulhaith	1447	John de la Bere
Novis	1460	Robert Tully
Etwal	1482	Richard Martyn
Asser	1483	Thomas Langton
Arthuael	1485	Hugh Parry
Sampson	1496	John Morgan
<b>BISHOPS OF ST. DAVID'S WITH</b>	1505	Robert Sherbourn
<b>ARCHIEPISCOPAL POWERS.</b>	1509	Edward Vaughan
Ruclinus	1523	Richard Rawlins
Rodherich	1536	William Barlow
Elguni	1548	Robert Ferrar
Lunverd	1554	Henry Morgan
Morceleis	1560	Thomas Young
Everus	1561	Richard Dayves
Nathan	1582	Marmaduke Middleton
Jevan	1594	Anthony Rudd
Argustel	1615	Richard Milbourne
Morgenveth	1621	William Laud
Morgeneu	1627	Theophilus Field
Heurun	1636	Roger Mainwaring
Tramerin	1660	William Lucy
Joseph	1678	William Thomas
Bleithyd	1683	Laurence Womack
Sulghein (res.)	1686	John Lloyd
Abraham	1687	Thomas Watson (dep)
Sulghein (resumed)	1705	George Bull
Rythmarch	1710	Phillip Bisse
Wilfrid	1713	Adam Otley
115 Bernard	1724	Richard Smallbrooke
(Archiepiscopal powers lost)	1731	Elias Lydall
1147 David Fitzgerald	1732	Nicholas Claggett
1176 Peter de Leia	1743	Edward Willes
1203 Geoffrey de Hennelawe	1744	Richard Trevor
1215 Gervase	1752	Anthony Ellis
1230 Anselm Gros	1761	Samuel Squire
1348 Thomas the Welchman	1766	Robert Lowth
1256 Richard de Carrew	1766	Charles Moss
1280 Thomas Becke	1774	James Yorke
1296 David Martin	1779	John Warren
1328 Henry de Gower	1783	Edward Smallwell
1347 John Thoresby.	1788	Samuel Horsley
1350 Reginald Brian	1794	William Stuart
1353 Thomas Falstoffs	1800	Lord George Murray
1361 Adam Houghton	1803	Thomas Burgess
1389 John Gilbert	1825	John B. Jenkinson
1397 Guy de Mona	1840	Connop Thirlwall
1408 Henry Chicheley	1874	Will Basil Jones
1414 John Catrik	1897	J. Owen
1415 Stephen Patryngton		

**SALISBURY.**

<b>BISHOPS OF SHERBORNE</b>		Werstan
705 Aldhelm	918	Ethelbald
709 Forthere	926	Sighelm
736 Herewald	933	Alfred
778 Athelmond	943	Wulfsy
793 Denefrith	958	Elfwold
801 Wigbert	992	Wulfsy
824 Ealdstan	978	Ethelsy
868 Heahmund	1001	Ethelric
872 Ethelheage		Brihtwy
883 Alfsy or Wulfsy	1017	Elmer
900 Asser		Brihtwy
910 Ethelweard	1045	Elfwold
	1058	Herman
<b>BISHOPS OF SALISBURY.</b>	1535	Nicholas Shaxton
1072 Herman	1539	John Salcote

**SALISBURY—continued.**

1078 Osmund	1558	Francis Mallet
1107 Roger	1560	John Jewel
1142 Joscelin de Baillul	1571	Edmund Gheast
1189 Hubert Walter	1577	John Piers
1194 Herbert (the Poor)	1591	John Coldwell
1217 Richard (the Poor)	1598	Henry Cotton
1228 Robert de Bingham	1615	Robert Abbot
1246 William of York	16 8	Martin Fotherby
1256 Giles de Bridport	1620	Robert Townson
1263 Walter de la Wyle	1621	John Davenant
1274 Rob. de Wykehampton	1641	Brian Duppa
1284 Walter Scammel	1660	Humphrey Henchman
1287 Henry de Braundeston	1663	John Earle
1289 William de la Corner	1665	Alexander Hyde
1291 Nicholas Longespeye	1667	Seth Ward
1297 Simon of Ghent	1689	Gilbert Burnet
1315 Roger de Mortivallis	1715	William Talbot
1330 Robert Wyville	1721	Richard Willis
1375 Ralph Erghum	1723	Benjamin Hoadly
1388 John de Waltham	1734	Thomas Sherlock
1396 Richard Mitford	1748	John Gilbert
1407 Nicholas Bubbewyth	1757	John Thomas
1408 Robert Hallum	1761	Robert Hay Drummond
1417 John Chaudeler	1761	John Thomas
1427 Robert Nevill	1766	John Hume
1438 William Ascough	1782	Hon. Shute Barrington
1450 Richard Beauchamp	1791	John Douglas
1482 Lionel Woodvill	1807	John Fisher
1485 Thomas Langton	1825	Thomas Burgess
1493 John Blythe	1837	Edward Denison
1500 Henry Dean	1854	Walter Kerr Hamilton
1502 Edmund Audley	1869	George Moberly
1525 Lawrence Campegius	1885	John Wordsworth

**SOUTHWELL.**

1884 George Ridding.

**TRURO.**1877 Edward WhiteBenson 1891 John Gott.  
1883. Geo. HowardWilkinson**WORCESTER.**

680 Bosel	1 80	Baldwin
691 Ostfor	1186	Will. de Northall
692 Eeguine	1191	Robert
717 Ullfrith	1193	Henry de Sollaco
743 Milred	1196	John de Constantiis
775 Uermund	1200	Maugerus
778 Tilhere	1214	Walter de Grey
781 Hethored	1216	Silvester de Evesham
798 Deneberht	1218	William of Blois
822 Heaberht	1237	Walter de Cantilupe
848 Alhwin	1266	Nicholas
873 Wereferth	1298	Godfrey Giffard
915 Aethelhun	303	Will. de Geynesburg
922 Wilferth	1309	Walter Reynolds
929 Kynewold	1314	Walter Maidston
958 Dunstan	1317	Thomas de Cobham
960 Oswald	1328	Adam de Oreton
993 Aldulf	1334	Simon Montacute
1002 Wulstan	1337	Thomas Hemenhale
1016 Leofsius	1339	Wulstan de Bransford
1033 Bryhtegus	1349	John Thoresby
1038 Liufing	1353	Reginald Brian
1046 Aldred	1362	John Barnet
1062 Wulstan	1364	Will. Wittlesey
1096 Samson	1369	William de Lenne
1115 Theobald	1375	Henry Wakefield
1125 Simon	1396	Tideman of Winch-
1151 John de Pagham		comb
1158 Alured	1401	Richard Clifford
1164 Roger	1407	Thomas Peverel

**WORCESTER—continued.**

1419 Philip Morgan	1544 Nicholas Heath (dep.)
1426 Thomas Polton	1552 John Hooper
1435 Thomas Bouchier	1553 Nicholas Heath (rest.)
1444 John Carpenter	1555 Richard Pates
1476 John Alcock	1559 Edwin Sandys
1487 Robert Morton	1571 Nicholas Bullingham
1497 John Gigeis	1577 John Whitgift
1499 Silvester Gigeis	1584 Edmund Freake
1521 Julius de Medici	1593 Richard Fletcher
1523 Jerome de Ghinucci	1596 Thomas Bilson
1535 Hugh Latimer	1597 Gervase Babington
1539 John Bell	1610 Henry Parry

**WORCESTER—continued.**

1617 John Thornborough	1717 John Hough
1641 John Prideaux	1743 Isaac Maddox
1660 George Morley	1759 James Johnson
1662 John Gauden	1774 Brownlow North
1662 John Earle	1781 Richard Hurd
1663 Robert Skinner	1808 F. H. W. Cornwall
1671 Walter Blandford	1831 Robert James Carr
1675 James Fleetwood	1841 Henry Pepys
1683 William Thomas	1861 Henry Philpott
1689 Edward Stillingfleet	1891 John James Stewart
1700 William Lloyd	Perowne

**PROVINCE OF YORK.**

**YORK.**

A.D.	A.D.
625 Paulinus	1374 Alex. Neville
664 Chadd	1388 Thos. Arundel
669 Wilfrid I. (ret.)	1396 Robt. Waldby
678 Bosa (ret.)	1398 Richard Scroope
686 Wilfrid (rest.)	1407 Henry Bowett
69 Bosa (rest.)	1426 John Kempe
705 S. John of Beverley	1452 William Booth
718 Wilfrid II.	1464 George Neville
732 Egbert	1476 Lawrence Booth
766 Albert	1480 Thomas Scott
782 Eanbald I.	1501 Thomas Savage
796 Eanbald II.	1508 C. Bainbrige
812 Wulfsy	1514 Thomas Wolsey
837 Wigmund	1531 Edward Lee
854 Wulfere	1544 Robert Holgate
895 Ethelbald	1555 Nicholas Heath
928 Redewald	1560 Thomas Young
93. Wulstan I.	1570 Edmund Grindall
956 Oskytel	1577 Edwin Sandys
972 Ethelwold	1589 John Piers
972 Oswald	1595 Matthew Hutton
992 Adulph	1606 Tobias Matthew
1002 Wulstan II.	1628 George Mountaigne
1023 Alfric Puttoc	1629 Samuel Harsnet
1050 Kinsius	1632 Richard Neile
1060 Aldred	1642 John Williams
1070 Thomas I.	1660 Accepted Frewen
1101 Gerard	1664 Richard Sterne
1108 Thomas II.	1683 John Dolben
111. Thurstan	1688 Thomas Lamplugh
1143 S. William (dep.)	1691 John Sharp
1147 Henry Murdoc	1714 Sir William Dawes
1153 S. William (rest.)	1724 Lancelot Blackburne
1154 R. de Pont l'Eveque	1743 Thomas Herring
1191 Geof. Plantagenet	1747 Matthew Hutton
1216 Walter de Gray	1757 John Gilbert
1256 Sewal de Bovill	1761 Hon. R. Hay Drummond
1258 Godfrey de Ludham	1777 William Markham
1266 Walter Giffard	1808 Hon. Edward V. Vernon Harcourt
1279 W. de Wickwaine	1848 Thomas Musgrave
1286 John Romanus	1860 Charles Thos. Longley
1296 Henry de Newark	1863 William Thomson
1300 T. de Corbridge	1891 William ConnorMagee
1304 W. de Greenfield	1891 William Dalrymple
1317 W. de Melton	Maclagan
1342 W. la Zouche	
1352 John de Thoresby	

**DURHAM.**

BISHOPS OF LINDISFARNE.	1233 Anthony de Bek
635 Aidan	1311 Richard Kellow
+51 Finan	1318 Louis de Bellomonte
661 Coleman	1333 Robert de Graystones
664 Tuda	1333 Richard de Bury
678 Eata	1345 Thomas de Hatfield
687 St. Cuthber	1382 John de Fordham
688 Eadbert	1388 Walter Skirlawe
698 Eafferth	1406 Thomas Longley
724 Aedinald	1438 Robert Neville
740 Cynuulf	1457 Lawrence Bothe
780 Higbald	1476 William Dudley
803 Egbert	1485 John Shirwode
821 Heathored	1494 Richard Fox
830 Eegred	1502 William Sever
845 Eanbert	1507 Chris. Baynbridge
854 Eardulf	1509 Thomas Ruthhall
BISHOPS OF CHESTER LE	1523 Thomas Wolsey
STREET.	1530 Cuthbert Tunstall
900 Cutheard	1561 James Pilkington
915 Tilred	1577 Richard Barnes
928 Wigred	1589 Matthew Hutton
944 Uthred	1595 Tobias Matthew
947 Sexhelme	1606 William James
957 Aldred	1617 Richard Neile
968 Alsius	1628 George Montaigne
990 Aldwine	1628 John Howson
BISHOPS OF DURHAM.	1632 Thomas Morton
1021 Eadmund	1660 John Cosin
1041 Eadred	1674 Nathaniel, Lord Crewe
1042 Aegelic	1722 William Talbot
1056 Aegelwine	1730 Edward Chandler
1071 Walchere	1750 Joseph Butler
1080 William	1752 Richard Trevor
1099 Palph Flambard	1771 John Egerton
1133 Geoffrey Rufus	1787 Thomas Thurlow
1143 Will. de S. Barbara	1791 Hon. Shute Barrington
1153 Hugh Pudsey	1826 William Van Mildert
1197 Philip of Poitiers	1836 Edward Maltby
1217 Richard de Marisco	1856 Chas. Thomas Longley
1 28 Richard Poor	1860 Hon. H. Montagu Villers
1241 Nicholas de Farnham	1861 Charles Baring
1249 Walter de Kirkham	1879 Joseph Barber Lightfoot
1260 Robert Stichell	1891 Brooke Floss Westcott
1274 Robert de Insula	

**CARLISLE.**

1133	Aldulf	1247	Silvester de Everdon
1203	Bernard	1255	Thomas Vipont
1218	Hugh of Beaulieu	1258	Robert de Chause
1223	Walter Maclerk	1280	Ralph de Ireton
1292	John de Halucton	1616	Robert Snowden
1325	John de Rosse	1621	Richard Milbourn
1332	John de Kirkeby	1624	Richard Senhouse
1353	Gilbert de Wilton	1623	Francis White
1363	Thomas de Appleby	1629	Banrabas Potter
1396	Robert Reade	1642	James Usher
1397	Thomas Merkes	1660	Richard Sterne
1400	William Strickland	1664	Edward Rainbow
1420	Roger Whelpdale	1648	Thomas Smith
1423	William Barowe	1702	William Nicolson
1429	Marmaduke Lumley	1718	Samuel Bradford
1450	Nicholas Close	1723	John Waugh
1452	William Percy	1735	George Fleming
1462	John Kingscote	1747	Richard Osbaldeston
1464	Richard Scroope	1762	Charles Lyttleton
1468	Edward Story	1769	Edmund Law
1478	Richard Bell	1787	John Douglas
1496	William Sever	1791	Edward Venables
1504	Roger Leyburn		Vernon
1409	John Penny	1808	Samuel Goodenough
1521	John Kite	1827	Hugh Percy
1537	Robert Aldridge	1856	Henry Montagu Villiers
1557	Owen Oglethorpe		
1561	John Best	1860	Hon. Samuel Waldegrave
1570	Richard Barnes		
1577	John Maye	1869	Henry Goodwin
1598	Henry Robinson	1892	John Wareing Bard-sley

**CHESTER.**

1542	John Birde	1707	Sir. William Dawes
1554	George Cotes	1714	Francis Gastrell
1556	Cuthbert Scott	1726	Samuel Peploe
1561	William Downham	1752	Edmund Keene
1579	William Chaderton	1771	William Markham
1595	Hugh Bellot	1776	Beilby Porteus
1597	Richard Vaughan	1787	William Cleaver
1604	George Lloyd	1800	Henry William Majen die
1616	Thomas Morton		
1619	John Bridgeman	1810	Bowyer Edward Sparke
1600	Brian Walton		
1662	Henry Ferne	1812	George Henry Law
1662	George Hall	1824	Charles James Blomfield
1668	John Wilkins		
1673	John Pearson	1828	John Bird Sumner
1686	Thomas Cartwright	1848	John Graham
1688	Nicholas Stratford	1865	William Jacobson
		1884	William Stubbs
		1889	Francis John Jayne

**LIVERPOOL.**

1880 John Charles Ryle

**MANCHESTER.**

1847	James Prince Lee	1886	James Moorhouse
1870	James Fraser		

**NEWCASTLE-ON-TYNE.**

1882	Ernest Roland Wilberforce		
1895	Edgar Jacob		

**RIPON.**

1836	Charles Tho. Longley	1884	William Boyd Carpenter
1857	Robert Bickersteth		

**WAKEFIELD.**

1888	William Walsham How		
1897	George Rodney Eden		

**SODOR and MAN.**

447	Germanus	1481	Richard Oldham
	Conindricus	1487	Huan Blackleach
	Romulus	1510	Thomas Stanley (dep)
	Machutus	1545	Robert Ferraras (?)
	Conanus	1546	Henry Man
	Contentus	1556	Thomas Stanley (rest)
	Bladus	1570	John Salisbury
	Malchus	1573	James Stanley (?)
	Torkinus	1575	John Mericke
	Roolwer	1599	George Lloyd
	William	1604	John Phillips
	Brendinus	1634	William Forster
1113	Wymundus	1635	Richard Parr
1151	John	1661	Samuel Rutter
1160	Gamaliel	1663	Isaac Barrow
	Reginald	1671	Henry Bridgman
	Christian of Orkney	1682	John Lake
	Michael	1685	Baptist Levng
1203	Nicholas de Meaux	1697	Thomas Wilson
1217	Reginald	1755	Mark Hildesley
1226	John	1773	Richard Richmond
1229	Simon of Orkney	1780	George Mason
1243	Laurence	1784	Claudius Crigan
1252	Richard	1813	George Murray
1275	Mark of Galloway	1828	William Ward
1299	Onachus	1838	James Bowstead
1305	Alan	1840	Henry Pepys
1321	Gilbert	1841	Thomas Vowler Short
1329	Bernard de Linton	1847	Walter Augustus Shirley
1334	Thomas		
1348	William Russel	1847	Robert John Eden
1374	John Dunkan	1854	Hon. Horatio Powys
1429	Richard Pully	1877	Rowley Hill
1449	John Grene	1887	John Hareing Bard-sley
1455	Thomas Burton		
1458	Thomas III	1892	Norman Dumenil John Straton

# Archbishops and Bishops of the Church of Scotland.

**ST. ANDREW'S**

892(?) Kellach	1341	William Landal
915 Fothad	1385	Walter Trail
962 Maelbrigid	1404	Henry Wardlaw
971 Kellach II.	1410	James Kennedy
Malisius or Maelbrigid		ARCHBISHOPS.
II	1466	Patrick Graham
Malmore	1478	William Sheves
1020 Alwinus	1497	James Stewart (Elect)
1028 Maldwin	1509	Alexander Stewart
1061 Tutthaldus		(Elect.)
1065 Fothad	1514	Andrew Foreman
Gregory	Elect but	1522 James Beaton
Catharus (?)	died be-	1539 David Beaton
Edmarus	fore Con-	1543 John Hamilton
Godricus (?)	secration	1571 John Douglas } Titu-
	1077-1107	1576 Pat. Adamson } lars
1107 Turgot, died	1115	1610 George Gladstones
1120 Eadmerus (Elect)		(appointed 1604,
1124 Robert consecrated		consec. 1610)
1128	1615	John Spottiswood
1160 Arnold	1661	James Sharp
1163 Richard	1679	Alexander Burnet
1178 John and Hugh (a	1684	Arthur Ross
double election and		BISHOPS OF FIFE
consecration)	1726	James Rose
1188 Roger, consec.	1128	1733 Robert Keith
1202 William Malvoisine	1743	Robert White
1239 David deBernham	1761	Henry Edgar
1254 Abel	1808	Patrick Torry
1255 Gameline		BISHOPS,
1272 William Wisheart	1844	Patrick Torry
1279 William Frazer	1852	Charles Wordsworth
1298 William Lamberton	1893	George Howard
1328 James Bennett		Wilkinson

**DUNKELD.**

849 Tuathal	1356	John
Haithbertach (?)	1373	Michael Monymusk
Gregory	1377	John Peebles
Richard de Præbenda	1396	Robert de Cardney
1128 (?) Cormac	1436	Donald Macnaughten
1129 Gregory		(Elect)
1178 Richard	1438	James Kennedy
1178 Walter de Bidun (elec)	1440	Alexander Lauder
1200 John Scot		(Elect)
1205 Richard de Præbenda	1441	James Bruce
II	1447	William Turnbull
1211 John of Leicester	1448	John Raylston
1213 Hugh de Sigillo	1452	Thomas Lauder
1229 Gilbert	1476	James Livingtoun
1236 Galfrid Liverance	1484	Robert
1250 Richard Inverkeith-	1484	George Brown
ing	1516	Gavin Douglas
1272 Robert de Stuteville	1523	Robert Cockburn
1289 Matthew de Crambeth	1527	George Crichton
1309 William Sinclair	1545	John Hamilton
1324 Walter (?)	1550	Robert Crichton
Richard		
1351 Duncan (?)		

**DUNKELD—continued.**

1571 James Paton	1686	John Hamilton
1603 Peter Rollock	1727	Thomas Rattray
1606 James Nicolson	1743	John Alexander
1638 Alexander Lindsay	1776	Charles Rose
1662 George Halliburton	1792	Jonathan Watson
1664 Henry Guthry	1808	Patrick Torry (FIFE)
1677 William Lindsay	1844	Held with St. AND-
1679 Andrew Bruce		REW'S

**DUNBLANE.**

1160 Laurentius	1448	Robert Lauder
Simon	1459	Thomas
1199 Jonathan	1467	John Hepburn
1210 William	1186	James Chisholm
1220 Abraham	1527	William Chisholm
Radulfus (Elect)	1564	William Chisholm
1230 Osbert	1575	Andrew Graham Titu-
1 33 Clement		lar
1258 Robert de Præbenda	1604	George Graham con-
1290 William		sec. 1610
1307 Nicolas de Balmyle	1617	Adam Bellenden
1319 Mauritius	1636	James Wedderburn
1353 William	1661	Robert Leighton
1362 Walter Cambuslang	1674	James Ramsay
1373 Andreas	1684	Robert Douglas, 1716
Dougal	1731	John Gillan
1406 Finlay	1735	Robert White
1422 William Stephen	1774	Charles Rose
1430 Michael Ochiltree	1808	Patrick Torry (FIFE)
	1844	Held with St. AND-
		REW'S

**EDINBURGH.**

1634 William Forbes	1743	Thomas Rattray
1634 David Lindsay	1776	William Falconar
1662 George Wiseheart	1787	William Abernethy-
1671 Alexander Young		Drummond
1679 John Paterson	1806	Daniel Sandford
1687 Alexander Rose	1830	James Walker
1720 John Fullarton	1841	Charles Hughes Terrot
1727 Arthur Millar	1872	Henry Cotterill
1727 Andrew Lumsden	1886	John Dowden
1733 David Freebairn		

**ABERDEEN.**

BISHOPS OF MORTLACH.		12 6	Richard de Potton
1015 Beanus	1270	Hugo Benham	
Donortius, 1098	1281	Henry Cheyne	
Cormacus	13 9	Alexander Kinnin-	
BISHOPS OF ABERDEEN.			mund
1106 Nectanus	1345	William de Deyn	
Edward	1351	John Rait	
Galfrid (?)	1357	Alexander de Kynin-	
1172 Matthew		mund	
1200 John	1382	Adam de Tinningham	
Adam Crail	1380	Gilbert Greenlaw	
1228 Gilbert Stirline	1424	Henry de Leighton	
1238 Randolph de Lambley	1442	Ingelram Lindsay	
1247 Peter de Ramsay	1459	Thomas Spence	

**ABERDEEN—continued.**

1480	Robert Balcader	1664	Patrick Seongal
1484	William Elphinston	1682	George Haliburton.
1515	Alexander Gordon (Elect)	1721	Hon. Archibald Camp- bell
1518	Gavin Dunbar	1724	James Gadderar
1532	William Stewart	1733	William Dunbar
1547	William Gordon	1747	Andrew Gerard
1577	David Cuninghame Titular	1768	Robert Kilgour
1603	Peter Blackburn	1786	John Skinner
1615	Alexander Forbes	1816	William Skinner
1618	Patrick Forbes	1857	Thomas G. Suther
1635	Adam Ballenden,	16381883	Hon. Arthur Gascoi- gne Douglas
1662	David Mitchell		
1663	Alexander Burnet		

**ORKNEY.**

	Rudulfus	1525	Robert Maxwell
	William	1541	Robert Reid
1168	William II	1562	Adam Rothwell. Titu- lar
1188	Biarn		
1223	Jofreir	1605	James Law, consec. 1611
1249	Haufir		
1269	Henry I.	1615	George Graham
1270	Petrus	1619	Robert Baron
1286	Dolgfinnus	1662	Thomas Sydserf
1310	William III.	1664	Andrew Honyman
1383	William	1677	Murdoch Mackenzie
1390	William	1688	Andrew Bruce
1349	Henry II. John [?] [?]	1733	Robert Keith [CAITH- NESS] 1741 W. Falconar [CAITH- NESS.]
1422	Thomas de Tulloch		
1462	William Tulloch	1762	Robert Forbes [CAITH- NESS.]
1478	Andrew		
1511	Edward Stewart Thomas [?]	1769	And. Macfarlane [ROSS] 1864 Held with ABERDEEN

**DRECHIN.**

	T.	1565	John Sinclair
	Sampson	1566	Alexander Campbell Titular
1178	Turpin		
1202	Rudulfus, 1218	1607	Andrew Lamb [consec 1611]
1 19	Robert Mar [?]		
	Hugo	1619	David Lindsay
1218	Gregory	1624	Thomas Sydserf
1246	Gilbert [?]	1635	Walter Whitford, 1643
1248	Alvin or Albinus	1632	David Strachan
1260	William de Kilcon- cath	1672	Robert Laurie
		1678	George Haliburton
1275	William	1682	Robert Douglas
	Edward [?]	1684	Alexander Cairncross
1284	Robert [?]	1684	James Drummond, 1695
1304	Sohn de Kynninmond	1724	Robert Norrie
1328	Adam	1727	Thomas Rattray
1351	Phillip	1731	John Ouchterloine
1354	Patrick de Leuchars	1742	James Rait
1384	Stephen	1778	George Innes
1410	Walter Forrester	17 87	W. Abernethy Drum- mond
1435	John de Crenach		
1454	Robert [?]	1788	John Strahan
1454	George Shorsewood	1810	George Gleig
1461	Patrick Graham	1837	David Moir
1470	John Balfour	1847	Alexander Penrose
1488	William Meldrum		Forbes
1517	John Hepburn	1876	Hugh Willoughby Jer- myn
1558	Donald Campbell [Elect]		

**MORAY.**

	Gregory	1516	James Hepburn
	William	1524	Robert Shaw
	Felix	1527	Alexander Stewart
1171	Simon de Tonei	1535	Patrick Hepburn
1187	Richard	1573	George Douglas, Titu- lar
1203	Brice		Alexander Douglas [consec. 1611]
1222	[?] Andrew de Moravia	1606	John Guthrie
1242	Simon		Murdoch Mackenzie
1253	Archibald	1623	James Aitkins
1299	David Moray	1662	Colin Falconer
1326	John Pilmore	1677	Alexander Rose
1362	Alexander Bar	1680	William Hay, 1707
1397	William Spynie	1687	James Gadderar
1407	John Innes	1688	William Dunbar
1414	Henry Leighton	1725	William Falconar
1425	David [?]	1727	Arthur Petrie
1429	Columba Dunbar	1742	Andrew Macfarlane
1437	John Winchester	1777	Alexander Jolly
1460	James Stewart	1787	David Low
1462	David Stewart	1796	Robert Eden
1477	William Tulloch	1838	J. B. Kelly
1482	Andrew Stewart	1851	
1501	Andrew Foreman	1886	

**ROSS.**

	Macbeth	1508	Robert Cockburn
	Simeon	1525	James Hay
1161	Gregory	1539	Robert Cairncross
1195	Reinaldus	1553	David Panter
1214	Robert I. Duthac	1560	Henry Sinclair
1269	Robert II	1565	John Lesley
1271	Robert III.	1600	David Lindesay, con- sec. 1611
1272	Matthaeus	1613	Patrick Lindesay
1274	Thomas de Fyvie	1633	John Maxwell
1284	Robert IV.	1663	John Paterson
1309	Thomas de Dundumore	1679	Alexander Young
1328	Roger I.	1684	James Ramsay
1334	John I.	1680	Andrew Wood
1340	Roger II.	1727	W. Dunbar
1357	Alexander Alexander [?]	1762	Robert Forbes [CAITH- NESS]
1420	John II.	1769	And. Macfarlane [MO- RAY]
1441	Thomas Urquhart		
1463	Henry	1777	Arthur Petrie [MORAY]
1481	Thomas	1819	David Low
1482	William Elphinstone	1838	Held with MORAY
1485	John Frazer		

**CAITHNESS.**

1150	Andrew	1454	William Moodie
1184	John		John Sinclair [?]
1213	Adam		Adam Gordon [?]
1222	Gilbert Moray	1490	Andrew Stewart
1261	William	1528	Andrew Stewart
1268	Walter de Baltrodi	1542	Robert Stewart [Elect]
1275	Archibald	1600	George Gladstones [Elect]
1290	Alan St. Edmonds		Alexander Forbes, consec. 1611
1301	Ferquard de Balle- garrach	1604	John Abernethy
1320	David	1624	Patrick Forbes
	Alan	1662	Andrew Wood, 1695
1348	Thomas de Fingask	1680	Robert Keith [ORKNEY]
	Malcolm	1733	Robert Keith [ORKNEY]
1389	Alexander Man	1741	W. Falconar [ORKNEY]
1444	Robert Strathbrock	1762	Robert Forbes [ORKNEY]
1447	John Innes	1864	Held with MORAY

**GLASGOW.**

Circa 550 Kentigern [no record of his successors]	1483	Robert Blacader
1115 John	1508	James Beaton
1117 Herbert	1524	Galvin Dunbar
1164 Ingelram	1551	James Beaton
1175 Joceline	1571	John Porterfield, Titular
1199 Hugo de Roxburgh [Elect]	1572	James Boyd "
William Malvoisin	1581	Robert Montgomery "
1202 Florence [Elect]	1585	William Erskine, Titular
1208 Walter	1588	James Beaton (restored to the temporalities of the See)
1233 William de Bondington	1603	John Spottiswood, consec. 1610
1260 John de Cheyam	1615	James Law
1268 Nicol de Moffat [Elect]	1633	Patrick Lindsay
1270 William Wisheart	1661	Andrew Fairfowl
1272 Robert Wisheart	1664	Alexander Burnet (resigned 1670)
1317 Stephen de Dundemore [Elect]	1672	Robert Leighton
1319 John Wisheart	1674	Alexander Burnet restored
1325 John Lindsay	1679	Arthur Ross
1335 William Rae	1684	Alexander Cairncross
1368 Walter Wardlaw [Cardinal 1385]	1687	John Paterson
1389 Matthew Glendoning		Bishops.
1408 William Lauder	1721	Alexander Duncan
1426 John Cameron	1805	William Abernethy Drummond
1446 James Bruce (?)	1837	Michael Russell
1448 William Turnbull	1848	Walter John Trower
1455 Andrew Muirhead	1859	William Scot Wilson
1474 John Laing	1888	W. T. Harrison
1482 George Carmichael (Elect)		

**GALLOWAY.**

450 St. Ninian	1415	Thomas
Octa	1426	Alexander
730 Pecthelmus	1451	Thomas Spence
764 Frethelwald	1459	Ninian
776 Pictulnus	1489	George Vaus
777 Ethelbertus		Alexander ?
790 Radvulf	1508	James Beaton
SEE RE-ELECTED	1509	David Arnot
Circa 1130 Gilla Aldan	1526	Henry Wemyss
1154 Christianus	1541	Andrew Durie
1189 John	1558	Alexander Gordon
1209 Walter	1605	Gavin Hamilton, consec. 1610
1235 Gilbert	1612	William Coupar
1255 Henry	1619	Andrew Lamb
1295 Thomas de Daltown	1635	Thomas Sydseff
1330 Henry	1661	James Hamilton
1335 Simon	1674	John Paterson
1357 Michael	1679	Arthur Ross
Thomas	1680	James Aitkins
Adam	1688	John Gordon
1368 Andrew (?)	1731	David Freebairn
1374 Francis Ramsay (?)	1837	Held with GLASGOW
1378 Oswald		
1405 Elisaeus (?)		

**ARGYLL.**

1188 Harold	1580	Neil Campbell, Titular
1240 William	1608	John Campbell, consec. 1611 (?)
1250 Alan	1613	Andrew Boyd
1261 Laurence	1637	James Fairly
1304 Andrew	1661	John Young
1330 David (?)	1662	David Fletcher
1342 Martin	1666	William Scrogie
1428 Finlay	1675	Arthur Ross
1437 George Lauder	1679	Colin Falconer
1473 Robert Colquhoun	1680	Hector Maclean
1499 John	1688	Alexander Monro (Elect)
1505 David Hamilton	1819	David Low
1531 Robert Montgomery	1847	Alex. Ewing
1539 William Cunningham (?)	1874	George Mackarness
1550 Robert Montgomery (?)	1883	J. R. Alex. Chinnery-Haldane
1556 James Hamilton Titular		

**THE ISLES.**

For the earlier Bishops of the Isles see Sodor and Man

1388 John (?)	1566	John Karswell, Titular
1409 Michael	1605	Andrew Knox, consec. (?)
1427 Angusius	1619	Thomas Knox
1476 Angusius	1628	John Leslie
1492 Robert	1634	Neil Campbell
149- John	1661	Robert Wallace
1510 George Hepburn	1677	Andrew Wood
1524 John	1680	Archibald Graham
1530 Ferquhard McLachlan	1733	Robert Keith (CAITHNESS)
1544 Roderick Maclean	1819	Held with ARGYLL
1553 Alexander Gordon		
1558 John Campbell Elect		

**Bishops Consecrated (in order to preserve the Episcopal Succession) and Bishops without Sees.**

1765 John Sage	1718	William Irvine
1765 John Fullarton	1722	Andrew Cant
1769 Henry Christie	1722	David Freebairn
1769 John Falconer	1726	John Ochterlonie
1711 Archibald Campbell	1726	James Rose
1712 James Gadderer	1727	John Gillan
1718 Arthur Millar	1727	David Ranken



LIST OF ARCHBISHOPS: OF BISHOPS WHO HAVE "ADMINISTERED": AND OF  
BISHOPS WHO HAVE FILLED THE OFFICE OF "PRIMUS."

---

1470	Archbishops of St. Andrew's	1757	Primus:—Robert White, Bishop of Dunblane
1688	Archbishop Ross ejected	1762	" William Falconar, Bishop of Edinburgh
1704	Administration of Alexander Rose, Bishop of Edinburgh	1784	" Robert Kilgour, Bishop of Aberdeen
1720	" John Fullarton, Bishop of Edinburgh	1788	" John Skinner, Bishop of Aberdeen
1727	" Arthur Millar, Bishop of Edinburgh	1816	" George Gleig, Bishop of Brechin
1727	" Andrew Lumsden, Bishop of Edinburgh	1837	" James Walker, Bishop of Edinburgh
1731	Primus:—Daniel Freebairn, Bishop of Edinburgh	1841	" William Skinner, Bishop of Aberdeen
1739	" Thomas Rattray, Bishop of Dunkeld	1857	" Charles Hughes Terrot, Bishop of Edinburgh
1743	" Robert Keith, Bishop of Caithness, Orkney, and The Isles	1862	" Robert Eden, Bishop of Moray, Ross, and Caithness
		1886	" Hugh Willoughby Jermyrn, Bishop of Brechin

---

# Archbishops and Bishops of the Church of Ireland

## PROVINCE OF ARMAGH.

### ARMAGH.

445	St. Patrick	1175	Gilbert
455	St. Benen (resig.)	465	1184 Maelisa II.
465	St. Jarlath		1184 Amlave
482	Cormac		1185 Thomas O'Connor
497	Dubtach I.		1206 Eugene II.
513	Ailill I.		1220 Luke Nettervill
526	Ailill II.		1227 Donat
536	Dubtach II.		1240 Albert of Cologne
548	David		(resig.)
5-1	Feidlimid		1247 Reiner
578	Cairlan		1257 Abraham O'Connellan
588	Eschaid		1261 Patrick O'Scanlan
598	Senach		1272 Nicholas MacMollissa
610	MacLaisre		1305 John Taafe
623	Thomian		1306 Walter de Jorse
661	Segene		(resig.)
688	Flann Febla		1311 Roland de Jorse
715	Suibne		(resig.)
730	Congusa		1322 Stephen Seagrave
750	Celepeter		1334 David O'Hiraghty
758	Fredachry		1347 Richard Fitzralph
768	Foendelach (resig.)		1361 Milo Sweetman
778	Dubdalethy I.		1382 John Colton
793	Assiat		1404 Nicholas Fleming
794	Cudiniscus		1417 John Swayn (resig.)
798	Connac		1439 John Prene
807	Torbach		1444 John Mey
808	Nuad		1457 John Bole
812	Flangus		1475 John Foxall
822	Artrigius		1477 Edmund Connesburgh
833	Eugene I.		(resig.)
834	Farannan (resig.)		1480 Octavian de Palatio
848	Dermod		John Kite (resig.) 1513
852	Factna		1522 George Cromer
872	Alnmire		{ George Dowdall*
875	Cathasach I.		{ Robert Wancopt
883	Maelcob		1552 Hugh Goodaere
885	Maelbrigid		1562 Adam Loftus
927	Joseph		1568 Thomas Lancaster
938	Maelpatrick		1584 John Long
937	Cathasach II.		1589 John Garvey
957	Muirdach		1595 Henry Ussher
966	Dubdalethy II.		1613 Christopher Hampton
	Murechan (resig.) 998		1824 James Ussher
1001	Maelmury		1660 John Bramhall
1021	Amalgaid		1663 James Margetson
1050	Dubdalethy III.		1678 Michael Boyle
1065	Cumasach		1702 Narcissus Marsh
1065	Maelisa I.		1713 Thomas Lindsay
1092	Donald		1724 Hugh Boulter
1106	Celsus		1742 John Hoadley
1129	Maurice		1746 George Stone
1134	St. Malachy (resig.)		1765 Richard Robinson
1137	Gelastus		1795 William Newcome
1174	Cornelius		1800 William Stewart

### ARMAGH—continued.

1822	Lord John George	1886	Robert Knox
	Beresford	1894	Robert Samuel Cregg
1862	Marcus Gervais	1896	William Alexander
	ford		

### MEATH.

BISHOPS OF CLONARD.			
520	St. Finian	1380	William Andrew
563	Senach	1402	Alexander de Balscot
	Flachre	1413	Robert Montmain
	Colman	1530	Edward Dantsey
652	Ossenius	1530	William Hudsor
	Ultan	1434	William Silk
		1450	Edmund Ouldhal
665	Becan	1460	William Sherwood
687	Colman	1483	John Pain
700	Dubdan	1507	William Rokeby
716	Alehu	1512	William Rokeby
726	Fienmall	1512	Hugh Inge
731	Tola	1523	Richard Wilson
733	Beglatnen	1530	Edward Staples (dep.)
755	Fulertach	1554	1554
774	Algnied	1554	William Walsh (dep.)
778	Cormac	1563	1560
828	Cormac	1563	Hugh Brady
882	Rumold	1584	Thomas Jones
919	Colman	1605	Roger Dod
924	Ferdomnach	1610	George Montgomery
930	Moctlan	1621	James Ussher
940	Melfechin	1625	Anthony Martin
942	Becan	1660	Henry Leslie
971	Faithman	1661	Henry Jones
1010	Tuathal	1682	Anthony Dopping
1028	Cellach	1697	Richard Tennison
1043	Tuathal	1705	William Moreton
1055	Tignernach	1715	John Evans
1061	Murtagh	1724	Henry Downs
1092	Idunan	1726	Ralph Lambert
	Connor	1731	Welbore Ellis
1117	Flachre	1733	Arthur Price
1135	Christian	1744	Henry Maule
1136	Eochaid	1758	Hon. Henry Carmichael
1140	O'Follomar	1765	Richard Pocock
1150	Eleutherius	17-5	Arthur Smyth
		1766	Hon. Henry Maxwell
		1798	Thos. Lewis O'Beirne
BISHOPS OF MEATH.			
1174	Eugene	1766	Thos. Lewis O'Beirne
1199	Simon Rochfort	1823	Nathaniel Alexander
1224	Deodatus	1840	Charles Dickenson
1227	Ralph le Petit	1842	Edward Stopford
1230	Richard de la Corner	1850	Thos. Stewart Towns-
1250	Hugh de Tachmon		end
1287	Thomas St. Leger	1852	Jos. Henderson Singer
1321	John O'Carrol	1866	Samuel Butcher
1327	William de St. Paul	1876	William Conyngham,
1350	William St. Leger		Lord Plunket
1353	Nicholas Allen	1885	Chas. Parsons Reichel
1369	Stephen de Valle	1894	Joseph Ferguson Pea-
			cocke

\* Appointed by the King. † Appointed by the Pope.

**CLOMMACNOISE.**

969	Tuathal		Richard
1067	Celochair	1388	Philip
1103	Christian	1390	Milo Cory
	Moriertach O'Melider		O'Galchor 1397
1172	Tigernach	1398	Peter
1213	Mureach	1411	Phillip O'Mail
1220	Edan	1423	David Brendog
1220	Melrony	1427	Connac McCoghlan
1230	Hugh Malone	1444	John Oldais
1236	Elias		John 1486
1236	Thomas	1487	Walter Blake
1252	Thomas O'Quin	1508	Thomas
	Gilbert (resig.) 1281	1516	Quintin
1290	William O'Duffy	1538	Richard Hoga
1298	William O'Flindan	1539	Florence Gerawan
1303	Donald O'Brian	1556	Peter Wall 1568
1337	Lewis O'Daly	1568	United to MEATH
1367	Henry		

**CLOGHER.**

	St. Macartin 506	1519	Patrick Culin
	St. Tigernach 550	1542	Hugh O'Convallan
1126	Christian O'Morgair	1570	Miler Magrath
1139	Edan O'Kelly	1605	George Montgomery
1182	Maelissa O'Carol	1621	George Spottiswood
1184	Christian O'Macturan	1645	Henry Jones
1191	Moelissa	1661	John Leslie
1195	Tiernagh	1671	Robert Leslie
1218	Donat O'Fldatra	1672	Roger Boyle
1227	Nehemiah O'Brogan	1690	Richard Tennison
1240	David O'Brogan	1697	St. George Ash
1268	Michael	1717	George Sterne
1287	Matthew MacCathasaid I.	1745	Robert Clayton
		1758	John Garnet
1316	Gelasius O'Banan	1782	John Hotham
1320	Nicholas MacCatasaid	1798	William Foster
1356	Bernard MacCameol	1798	John Porter
1361	Matthew MacCatasaid II.	1819	Lord J. G. Beresford
		1820	Hon. Percy Jocelyn (dep.)
1370	Odo O'Neill		
1370	O'Corerooin	1822	Lord Robert P. Tottenham
1389	Arthur MacCameol		
1432	Peter Maguire	1834	Lord J. G. Beresford
1449	Roger Maguire		ARMAGH
1485	Edmond Courcy	1862	Marcus G Beresford
1502	Nehemiah Clonin		ARMAGH
1504	Patrick O'Conally	1886	Charles M. Stack
1505	Eugene O'Cameol		

**DERRY.**

1158	Flaherty O'Broolan	1529	Roderick O'Donnell
1173	Maurice O'Coffey	1551	Eugene Magenis
1173	Amlave O'Coffey	1605	George Montgomery
1185	Florence O'Carellan I.	1610	Brutus Babbington
1 30	German G'Carellan.	1613	John Tanner
1279	Florence O'Carellan II.	1616	George Downham
1295	Henry of Ardah	1634	John Bramhall
1297	Jeffrey Maglathin	1660	George Wild
1316	Odo O'Neile	1666	Robert Mossom
1319	Michael McLoughlin	1679	Michael Ward
1367	Simon	1681	Ezekiel Hopkins
1395	John Donham	1690	William King
1401	John	1702	Charles Hickman
	William Quaplod	1713	John Hartstonge
1423	Donald	1716	St. George Ash
1429	John	1718	William Nicholson
1458	Bartholomew O'Flanagan	1726	Henry Downs
		1734	Thomas Rundle
1466	Nicholas Weston	1743	Carew Reynell
1455	Donald O'Fallon	1745	George Stone
1507	Thomas MacMasson	1747	William Barnard

**DERRY—continued.**

1768	Hon. Frederick Harvey	1853	William Higgin
		1867	William Alexander
1803	Hon. William Knox	1886	George Alexander
1831	Hon. Richard Ponsonby		Chadwick

**RAPHOE.**

1160	Gilbert O'Caran		Donat Magonail
1203	Moelissa O'Dorigh	1605	George Montgomery
1261	Patrick O'Scanlan	1611	Andrew Knox
1261	John de Alneto [resig]	1633	John Leslie
1266	Carbery O'Scoba	1661	Robert Leslie
1275	Florence O'Ferral	1671	Ezekiel Hopkins
1299	Thomas O'Nathain	1681	William Smith
1306	Henry MacCrossan	1693	Alexander Cairncross
1319	Thomas O'Donnell	1701	Robert Huntington
1360	Patrick Magonail	1702	John Pooley
1366	Richard MacCrossan	1713	Thomas Lindsay
1397	John	1714	Edward Singe
1397	Cornelius	1716	Nicholas Forster
1399	Anthony	1744	William Barnard
1414	Robert	1747	William Twisden
1415	John MacCormick	1753	Robert Downes
1419	Laurence O'Galagher I	1763	John Oswald
		1780	James Hawkins
1442	John MacGilbride	1807	Lord John George Beresford
	Laurence O'Gallagher II	1819	William Magee
1484	Manelaus MacCarmacan	1822	William Bissett
	Cornelius O'Cashan	1832	United to DERRY

**DOWN.**

499	St. Cailen	1541	Eugene Magenis
	St. Fergus 583	1598	John Merriman
1139	St. Malachy	1573	Hugh Allen
1148	Malachy	1593	Edward Edgeworth
1175	Gelasius	1596	John Charden
1176	Malachy III	1602	Robert Humston
1202	Ralph	1606	John Tod [dep.]
1213	Thomas	1612	James Dundas
1237	Ranulph	1613	Robert Echlin
1258	Reginald	1635	Henry Leslie
1266	Thomas Liddell	1660	Jeremy Taylor
1276	Nicholas	1667	Roger Boyle
1305	Thomas Kittel	1672	Thomas Hackett [dep]
1314	Thomas Bright	1694	Samuel Foley
1329	Thomas Kilmessan	1695	Edward Walkington
1353	Richard Calf I	1699	Edward Smith
1365	William	1720	Francis Hutchinson
1368	John Logan	1739	Carew Reynell
1369	Richard Calf II	1743	John Ryder
1387	John Ross	1752	John Whitcombe
1395	John Dongan	1752	Robert Downes
1413	John Cely [dep]	1753	Arthur Smyth
1442	John	1765	James Trail
1451	Robert Rochfort	1783	William Dickson
1456	Thomas	1804	Nathaniel Alexander
1469	Thady	1823	Richard Mant
1502	Richard Wolsey	1849	Robert Knox
1526	Tiberius	1886	William Reeves
	Robert Blyth [resig.]	1892	Thomas James Welland

**CONNOR.**

507	St. Angus Maenisius		Christian O'Kerney
	St. Lugiudius		1209
1124	Malachy O'Morgair	1225	Eustachius
1152	Patrick O'Bainan [resig.]	1242	Adam
		1245	Isaac of Newcastle
1172	Nehemiah	1257	William of Port Royal
1183	Reginald	1261	William de Hay

**CONNOR—continued.**

1264	Robert of Flanders	1353	William Mercier
1274	Peter of Dunath	1376	Paul
1293	John		John
1320	Richard		Eugene
1312	James Couplith		Cornelius
1322	John of Eglescliff		John
1324	James O'Kerney	1442	United to Down

**DROMORE.**

	St. Colman	1613	Theophilus Buckworth 1652
1227	Gerard		Robert Lesley
1245	Andrew	1660	Jeremy Taylor Down
	Tigernach I.	1661	George Rust
	Gervase	1667	John Stearne
	Tighernach II. 1309	1671	Essex Digby
1309	Florence MacDonegan	1683	Capell Wiseman
1369	Christopher	1695	Tobias Pullen
	Cornelius 1381	1713	John Stearne
1382	John O'Lannub	1717	Ralph Lambart
1404	John Volcan	1725	Charles Cobbe
1408	Richard Messing	1731	Henry Maule
	John [resig.] 1410	1744	Thomas Fletcher
1419	Nicholas Wartre	1745	Jetmet Brown
1427	David of Chirbury	1763	John Oswald
1434	Thomas Scrope [resig.]	1763	Edward Young
	1424	1765	Hon. Henry Maxwell
1440	Thomas Radcliffe	1766	William Newcome
1489	George Brann	1777	James Hawkins
1500	William	1780	Hon. William Beresford
	Galeatus 1501		Thomas Percy
1504	John Baptist	1782	George Hall
1511	Thady	1811	John Leslie
1536	Quintin Cogley	1812	James Saurin
1550	Arthur Maginis	1819	United to Down
1606	John Todd Down [dep.]	1842	
	1811		

**KILMORE.**

	Florence O'Conachty	1629	William Bedell
	1231	1643	Robert Maxwell
1231	Congolach	1672	Francis Marsh
1251	Simon O'Rourke	1691	William Sheridan
1286	Maurice		[dep.] non-juror
1307	Matthew	1693	William Smith
1314	Patrick	1699	Edward Wettenhall
	Cornelius 1355	1713	Timothy Goodwin
	Richard O'Reilly 1370	1727	Josiah Hort
1389	Thomas of Rushop	1743	Joseph Storey
	John O'Reilly 1393	1757	John Craddock
1396	Roderick Brady	1772	Denis Cumberland
	Nicholas Brady 1421	1774	George Lewis Jones
1421	Donat	1790	William Foster
	Andrew Brady 1456	1796	Hon. Charles Brodrick
1456	Thady	1802	George de la Poer
	Fursey 1464		Beresford
1464	John	1820	John Leslie
1489	Thomas Brady	1854	Marcus Gervais Beresford
1511	Dermot		Hamilton Verschoyle
1541	Edmund Nugent	1862	Charles Leslie
	Richard Brady [dep.]	1870	Thomas Carson
1585	John Garvey	1870	John R. Darley
1603	Robert Draper	1874	Samuel Shone
1612	Thomas Moygne	1884	

**ELPHIN.**

	St. Asicus	1215	Ardgall O'Connor
	Donnell O'Duffy 1136	1224	Dennis O'Malkyran
1168	Flanagan O'Duffy		Dennis O'Morda
1174	Melisa O'Conactain		(resig.) 1229
	Florence O'Mulrony	1244	Donat O'Connor
	1195	1245	John

**ELPHIN—continued.**

1246	Cornelius Rufus	1544	Conat O'Stagal
1246	Thomas O'Connor	1552	Bernard O'Higgin
1260	Milo O'Connor	1552	Roland de Burgo
1262	Thomas MacDermott		CLONFERT
1266	Maurice O'Connor		Thomas Chester 1584
1285	Gelasius	1581	John Lynch (resig.) 1611
1296	Malachy O'Brien	1611	Edward King
1303	Donat O'Flanaghan	1609	Henry Tilson 1655
1308	Charles	1660	John Parker
1310	Malachy	1667	John Hudson
1313	Laurence	1691	Simon Digby
1326	John	1720	Henry Downs
1356	Gregory	1724	Theophilus Bolton
1372	Thomas Barret	1729	Robert Howard
1405	John O'Grady	1740	Edward Singe
1418	Robert Foster	1762	William Gore
1444	William (fl.)	1772	Jemmet Brown
1450	Cornelius [fl.]	1775	Charles Dodgson
	Nicholas [resig.] 1494	1795	John Law
1499	George Brann	1810	Hon. Power Trench
	Christopher Fisher 1511	1819	John Leslie
	John 1536	1833	United to KILMORE

**ABDAGH.**

	St. Mell 488	1445	Magsamran
	St. Melchuo	1460	Cormac
754	St. Erard		William O'Ferral (?)
	Ceill 1048		Thomas O'Congelan
	Macraet O'Moran 1168		1508
	Christian 1179	1508	Owen
	O'Tirlenan 1187	1541	Richard Ferral
	O'Histlenan 1189	1553	Patrick MacMahon 1577
	Adam O'Murray 1217	1583	Lisach Ferral
1217	Robert	1603	Robert Draper KIL-
1224	Simon MacGraith		MORE
1230	Joseph	1612	Thos. Moygne KILMORE
1233	Jocelin	1629	William Bedell KIL-
1238	Brendan		MORE (resig.) 1633
1256	Milo of Dunstable	1633	John Richardson 1654
1290	Matthew O'Heoy	1661	Robert Maxwell KIL-
1331	John Magee		MORE
1347	Owen O'Ferral	1671	Francis Marsh KIL-
1367	William MacCasey		MORE
1373	Charles O'Ferral	1681	William Sheridan KIL-
1378	John O'Fraic		MORE (dep.)
1396	Gilbert MacBrady	1692	Ulyses Burgh
	Adam Lys 1416	1693	United to KILMORE
1418	Cornelius O'Ferral	1742	Held with TUAM
1425	Richard O'Ferral	1839	United to KILMORE

**TUAM.**

501	St. Jarlath	1286	Stephen de Fulburn
781	Ferdomnach	1289	William de Birmingham
969	Eugene		
1033	Murchad	1213	Malachy MacAoda
1085	Aed	1349	Thomas O'Carrol
1986	Ercad	1365	John O'Grady
1092	Cormac O'Carrol	1372	Gregory
1118	Cathasac	1385	Gregory
1123	Murgesus	1386	William O'Cormacain
1136	Donald	1394	Maurice O'Kelly
1150	Maurice	1410	John Babynghe
1150	Aidan O'Hoison (first	1411	Cornelius
	Archbishop)	1427	John Baterley
1161	Catholicus O'Duffy	1438	Thomas O'Kelly
	Felix O'Ruadan	1441	John de Burgo
	(resig.) 1201	1458	Donat O'Murray
1235	Marlan	1485	William Joy
1250	Florence	1503	Phillip Pinston
1257	Walter de Salern	1506	Maurice de Portu
1259	Thomas O'Connor	1531	Thomas Lally

**TUAM**—*continued.*

1536	Christopher Bodkin	1752	John Ryder
1573	William Laly	1775	Jemmet Brown
1595	Nehemiah Donnelan	1782	Hon. Joseph Deane Bourk
1609	William Daniel		
1629	Randolph Barlow	1795	Hon. William Beresford
1638	Richard Boyle		
1645	John Maxwell	1819	Hon. Power Trench Bishops
1660	Samuel Pullen		
1667	John Parker	1839	Hon. Thomas Plunket
1678	John Vesey	1862	Hon. Charles Brodrick Bernard
1716	Edward Singe		
1742	Josiah Hort	1890	James O'Sullivan

**KILLALA.**

440	St. Murdach (fl.)	1403	Murdoch Clery
514	Kellach	1416	O'Hanekei
1151	O'Moelfogamair	1426	Connor O'Connell I.
1177	Imar O'Ruadan	1431	Martin
1207	Donat O'Beoda	1436	Manus O'Dowd
1226	Cormac O'Torpy	1461	Connor O'Connell II.
1234	John	1461	Donat O'Connor
1275	O'Loyn		John O'Cashin (resig.) 1490
1281	John O'Loyn		
1281	Donat O'Flaherty	1497	Thomas
1306	John Tankard		Thos. Clery (resig.)
	John O'Laitin	1505	Malachy O'Cluan
1347	William O'Dowd	1523	Richard Barret fl)
1350	Robert	1549	RedmondGallagher(fl)
1381	Thomas Lodowis	1591	Owen O'Connor
1389	Thomas Orwell	1607	Miller Magrath CASHEL
1400	Thomas	1630	Archibald Hamilton

**KILLALA**—*continued.*

1640	John Maxwell	1729	Robert Clayton
1660	Henry Hall	1735	Mordecai Cary
1663	Thomas Bayly	1752	Richard Robinson
1670	Thomas Othey	1759	Samuel Hutchinson
1670	John Smith	1780	William Cecil Pery
1681	William Smith	1784	William Preston
1681	Richard Tennison	1787	John Law
1690	William Lloyd	1795	John Porter
1716	Henry Downs	1798	Joseph Stock
1720	Charles Cobbe	1810	James Verschoyle
1726	Robert Howard	1834	United to TUAM

**ACHONRY.**

530	St. Nathy (fl.)	1373	Nicholas O'Hedram
1170	Melruan O'Ruadan	1374	William Andrew
1214	Gillaneve O'Ruadan	1445	Laurence Peter Jacopin
1219	Clemens		
1226	Carus O'Torpy	1448	Thady
1230	Gelasius O'Clery	1494	Jasper
1237	Thomas O'Ruadan	1452	James Blakedon
1238	Aengus O'Chuvain	1472	Cornelius
1251	Thomas O'Miachan	1473	Robert Wellys
1266	Dennis O'Miachan	1488	Bernard
1286	Benedict	1489	John de Buelamant
1297	Henry	1492	Richard
1397	Benedict O'Brogan	1492	Thomas Tort
1362	David of Kilkenny	1523	Cormac (fl.)
1344	Murchard O'Hara	1565	Eugene
1348	David	1607	Held with KILLALA

## PROVINCE OF DUBLIN.

**DUBLIN.**

693	Livinius	1417	Richard Talbot
650	St. Wiro	1449	Michael Gregury
675	Disabod	1472	John Walton (resig.)
	Gualafer	1484	Walter Fitzsimmons
775	St. Rumold	1511	William Rokeby
785	St. Sedulius	1521	Hugh Inge
	Cormac	1528	John Allen
1074	Donat	1535	George Brown (dep.)
1074	Patrick		1554
1084	Donat O'Haingly	1555	Hugh Curwin
1095	Samuel O'Haingly	1567	Adam Loftus
1121	Gregory (first Archbishop)	1605	Thomas Jones
		1619	Launcelot Bulkeley
1162	St. Laurence O'Toole	1660	James Margetson
1181	John Comyn	1663	Michael Boyle
1213	Henry de Loundres	1678	John Parker
1228	Luke	1681	Francis Marsh
1256	Fulk de Saunford	1694	Narcissus Marsh
1279	John de Derlington	1702	William King
1284	John de Saunford	1729	John Hoadley
1297	William de Hotham	1742	Charles Cobbe
1299	Richard de Ferings	1765	Hon. William Carmichael
1310	John Leck		
1317	Alexander de Bicknor	1766	Arthur Smythe
1349	John de St. Paul	1772	John Craddock
1363	Thomas Minot	1778	Robert Fowler
1373	Robert de Wikeford	1801	Charles Agar, Earl of Normanton
1391	Robert Walby		
1396	Richard Northalis	1809	Euseby Cleaver
1397	Thomas Cranley	1820	Lord John George

**DUBLIN**—*continued.*

	Beresford		Trench
1822	William Magee	1886	William Conyngham
1831	Richard Whateley		Lord Plunket
1864	Richard Chenevix		

**GLENDALOUGH.**

612	St. Kevin	1101	Cormac O'Mail
612	Molbba	1151	Gilda na Naomh II.
	Aidan	1166	Kinad O'Ronan fl.
	Ampadan	1179	Malchus
*99	Dungall	1192	William Piro
925	Cormac	1214	United to DUBLIN
1085	Gilda na Naomh I.		

**KILDARE.**

519	St. Conlaith	1233	John of Taunton
638	St. Aid	1258	Simon of Kilkenny
1028	Moelmartan	1279	Nicholas Cusack
1042	Moelbride	1299	Walter de Vule
	Pinn Macgorman	1085	1334 Richard Hulot
1095	Moelbride	1353	Thomas Giffard
1100	Aid O'Heremon	1366	Robert of Oketon
1102	Ferdonnach	1368	George
1108	MacDougall	1401	Henry of Wessenberch
1144	Cormac MacCasey	1405	Thomas
1148	O'Dublin	1431	John Madock
1160	Finan O'Gorman	1432	William
1176	Malachy O'Byrne	1449	Geoffry Hereford
1177	Nehemiah	1464	Richard Lang
1206	Cornelius	1474	David
1223	Ralph of Bristol		James Wale (resig.)

**KILDARE—continued.**

1475	William Barrett (resig.)	1644	William Golbourn 1650
1482	Edmund Lane	1660	Thomas Price
1523	Thomas Dillon	1667	Ambrose Jones
1531	Walter Wellesley	1678	Anthony Dopping
1540	William Miagh	1681	William Moreton
1550	Thomas Lancaster	1705	Welbore Ellis
1554	Thomas Liverons	1731	Charles Cobbe
1560	Alexander Craik	1743	George Stone
1564	Robert Daly	1745	Thomas Fletcher
1583	Daniel Neylan	1761	Richard Robinson
1604	William Pilsworth	1765	Charles Jackson
1635	Robert Ussher	1790	George Lewis Jones
		1804	Hon. Charles Lindsay
		1846	United to DUBLIN

**CASHEL.**

901	Cormac MacCullinan 908	1406	Richard O'Hedian
1098	Donald O'Heue	1450	John Cantwell
1118	Maelmury O'Dunan	1483	David Creagh
1131	Maelisa	1504	Maurice Fitzgerald
1137	Donat	1527	Edmund Butler
1152	Donat O'Loneran (first Archbishop)	1553	Roland Baron
1158	Donald	1567	James MacCaghwell
1182	Maurice	1570	Miler Magrath
1192	Matthew O'Heney	1623	Malcom Hamilton
1206	Dennis	1630	Archibald Hamilton
	Donat (resig.) 1216	1660	Thomas Fulwar
1224	Marian O'Brien	1667	Thomas Price
1238	David	1690	Narcissus Marsh
1255	David MacCarvill	1694	William Palliser
1291	Stephen	1727	William Nicholson
1303	Maurice	1727	Timothy Goodwin
1317	William Fitzjohn	1729	Theophilus Bolton
1327	John O'Carrol	1744	Arthur Price
1330	Walter Le Rede	1752	John Whitcombe
1332	John O'Grady	1754	Michael Cox
1345	Ralph Kelly	1779	Charles Agar
1362	George Roche	1801	Hon. Charles Brod- rick
1365	Thomas O'Carrol	1822	Richard Lawrence
1374	Philip de Torrington 1839	1839	Stephen C. Sandes
1384	Peter Hackett	1813	Robert Daly
		1872	Maurice Fitzgerald Day

**EMLY.**

	St. Ailbe 527	1335	Richard de Walleys
	Deicola	1356	John Esmond
1103	Moelissa O'Lagenan	1363	William
1172	O'Meicic	1422	Nicholas
1177	Charles O'Buacal	1431	Thomas
1197	Reginald O'Flan		Robert
1212	Henry	1444	Cornelius O'Cunlis
1238	John Collingham	1448	Cornelius O'Mulledy
1136	Christian	1459	William O'Hedian
1251	Gilbert O'Doverly		Philip 1494
1266	Florence of Emly	1498	Charles McBrien
1272	Matthew MacGorman		Thomas Hurley 1542
1275	David O'Cassy	1543	Eneas O'Hefferman
1 82	William de Clifford	1554	Reymund de Burgh
1306	Thomas Cantock		1562
1309	William Roghened	1568	United to CASHEL

**WATERFORD.**

1096	Malchus	1204	David
	Moelissa 1136	1 10	Robert II.
	Tuistius	1223	William Wace
1175	Augustine	1227	Walter I.
	Robert I.		Stephen I.

**WATERFORD—continued.**

1249	Henry	1486	Thomas Purcell
1252	Phillip		Nicholas Comyn 1519
1255	Walter II.	1551	Patrick Walsh
1273	Stephen II. of Fulburn	1597	Marmaduke Middleton
1286	Walter III. of Fulburn	1582	Miler McGrath [resig.] 1589
1307	Matthew		
1323	Nicholas Welised	1589	Thomas Witherhead
1338	Richard Francis	1592	Miler Magrath again
1349	Robert Elyot [dep.] 1350	1607	John Lancaster
		1619	Michael Boyle
1350	Roger Cradock	1636	John Atherton [dep.]
1363	Thomas le Reve	1641	Arch Adair 1647
1394	Robert Bead	1660	George Baker
1396	Thomas Sparkford	1666	Hugh Gore
1397	John Deping	1691	Nathaniel Foy
1399	Thomas Snell	1707	Thomas Mills
1405	Roger	1740	Charles Este
1409	John Geese	1745	Richard Chenevix
1426	Richard	1779	William Newcome
1446	Robert Poer	1795	William Marlay
1472	Richard Martin	1802	Hon. Power Trench
1475	John Bolcomp	1810	Joseph Stock
1408	Nicholas O'Henisa	1813	Hon. Richard Bourke
1482	John	1833	United to CASHEL

**LISMORE.**

631	St. Carthage 637	1218	Robert of Bedford
1034	Mortough O'Selbac	1223	Griffin Christopher
1064	MacArthur	1248	Alan O'Sullivan
1091	Mal-Duin	1253	Thomas
1113	MacOeduca	1270	John Roche
1129	Gilla Mocuada	1279	Richard Cor
1134	Malchus	1309	William le Fleming
1150	Christian O'Conarehy	1324	John Leynagh
	Felix	13-8	Thomas le Reve
	O'Heda	1363	United to WATERFORD

**COEK.**

632	St. Finbarr	1417	Patrick Ragged.
	St. Nessan	1413	Milo Fitzjohn
	Ruffin 685	1431	Jordan
773	Selbac		Gerald Fitz Gerald 1479
961	Cathmogán	1479	William Roche
990	Colum	1490	Thady McCarthy
1026	Cellach		Gerald [resig.] 1499
	Neill 1027	1499	John Fitz Edmund
1028	Artré		John Bennet 1536
	Cathal 1034	1536	Dominic Tirrey
1057	Mugron	1557	Roger Skiddy
1080	Clerech	1570	Richard Dixon
1107	Maclothod	1572	Matthew Sheyn
1111	Patrick	1583	William Lyon
	Gillaod 1172	1618	John Boyle
	Gregory 1186	1620	Richard Boyle
	Reginald	1638	William Chappell
	O'Selbaic 1205	1660	Michael Boyle
	Geoffrey White	1663	Edward Singe
1224	Marian O'Brien	1678	Edward Wetenhall
1225	Gilbert	1699	Dive Downs
	Lawrence 1264	1709	Peter Brown
1266	William of Jerpoint	1733	Robert Clayton
1267	Reginald	1745	Jemmet Brown
1 77	Robert Macdonagh	1772	Isaac Mann
1302	John O'Carrol	1772	Euseby Cleaver
1321	Philip Slare	1799	William Foster
1327	Walter le Rede	1790	William Bennett
1339	JohndeBaliconingham	1794	Hon. T. Stopford
1345	John Roche	1806	Lord John George Beresford
1359	Gerald de Barry		
1396	Roger Ellesmere	1807	Hon. T. St. Lawrence
1400	Gerald	1831	Samuel Kyle

## CORK—continued.

1848	James Wilson	1878	Robert Samuel Gregg
1857	William Fitzgerald	1894	William Edw'd Meade
1862	John Gregg		

## CLOYNE.

	St. Colman 604	1638	George Singe
1094	O'Malvain	1660	Michael Boyle Cork
1149	Nehemiah Morierty	1663	Edward Singe Cork
1192	Matthew	1679	Patrick Sheridan
1202	Laurence O'Sullivan	1682	Edward Jones
1222	Daniel	1692	Edward Palliser
1224	Florence	1694	Tobias Pullen
1226	Patrick	1695	St. George Ash
1238	David MacKelly	1697	John Pooley
1240	Alan O'Sullivan	1702	Charles Crow
1249	Daniel	1720	Henry Maule
1265	Reginald	1731	Edward Singe
1274	Alan O'Lonegan	1733	George Berkeley
1284	Nicholas de Effingham	1733	James Stopford
1320	Maurice O'Solehan	1759	Robert Johnston
1335	John de Cumba	1767	Hon. Frederick Harvey
	John Bird	1768	Charles Agar
1351	John Whittock	1780	George Chinnery
1363	John de Swaffham	1781	Richard Woodward
1370	Richard Wye [dep.]	1791	William Bennett
1394	Gerald Canton	1820	C. Mongan Warburton
	Adam Pye	1826	John Brinkley
1431	Jordan and	1835	United to Cork

United to CORK until 1653

## ROSS.

	St. Fachnan	1402	Stephen Brown
1172	Benedict		Matthew 1418
	Maurice 1196	1418	Walter Formay
1197	Daniel	1426	Cornelius
	Florence 1222		Thady
	Robert	1-89	Odo
	Florence 1252	1494	Edmund Courcey
1253	Maurice	1519	John Smurly
1269	Walter		Bonaventura
1275	Peter	1544	Dermot MacDonnell
1290	Laurence	1563	Thomas O'Herliky
1310	Matthew O'Finn		[resig.] 1570
1331	Laurence O'Holdcan	1582	William Lyon
1336	Dennis	1583	United to Cork
1378	Bernard O'Connor		

## KILLALOE.

639	St. Flannan	1429	Eugene O'Felan
	Carmacan 1019	1430	Thady MacCragh
1055	O'Gernidder		Ired Loneragan
1083	Teige	1441	James O'Connell
1165	Donat O'Brien		Terence O'Brien I. 1460
1179	Constantine O'Brien	1460	Thady
	Dermont (dep.) 1195		Matthew 1482
1195	Charles O'Heney	1482	Terence O'Brien II.
1215	Cornelius O'Heney	1525	Richard O'Hogan
1216	Robert Travers	1533	James O'Curran
1231	Donald O'Kennedy	1546	Cornelius O'Dea
	Isaac O'Cormacain	1555	Terence O'Brien III.
	(resig.) 1253	15 0	Maurice O'Brien (resig.)
1267	Matthew O'Hogan		1612
1281	Maurice O'Hogan	1612	John Ryder
1290	David MacMahoun	1633	Lewis Jones
1316	Thomas O'Cormacain	1647	Edward Parry
1322	Benedict O'Cosery	1660	Edward Worth
1326	David of Emly	1669	Daniel Witter
1343	Thomas O'Hogan	1675	John Roan
1355	Thomas O'Cormacain	1693	Henry Ryder
1391	Matthew MacCragh	1695	Thomas Lindsay
1409	Robert Mulfield	1713	Sir Thomas Vesey
1428	Donat MacCragh	1714	Nicholas Forster

## KILLALOE—continued.

1716	Charles Carr	1820	Richard Mant
1740	Joseph Storey	1823	Alexander Arbuthnot
1742	John Ryder	1827	Hon. Rich'd Ponsonby
1743	Jemmet Brown	1831	Hon. Edmund Knox
1745	Richard Chenevix	1834	Christopher Butson
1746	Nicholas Singe	1836	Stephen C. Sandes
1771	Robert Powler	1839	Hon. Ludlow Tomson
1778	George Chinnery	1862	William Fitzgerald
1780	Thomas Bernard	1881	William B. Chester
1794	Hon. William Knox	1894	Frederick Richard Wynne
1803	Hon. Charles Lindsay		
1804	Nathaniel Alexander	1896	Mervyn Archdall
1804	Lord R. Tottenham		

## KILFENORA.

	Christian 1254		Daniel
1265	Henry	1606	Bernard Adams
1273	Florence O'Tigernach		LIMERICK [resig.] 1617
1281	Charles	1617	John Steere
	Conal O'Loghlan 1300	1622	William Murray
	Simon O'Curran 1303	1628	Richard Betts
1303	Maurice O'Brien	1630	James Higate
1323	Richard O'Loghlan	1638	Robert Sibthorp
	Patrick	1643	Held with LIMERICK
	Dennis O'Caahan 1491	1660	Samuel Pullen and
1491	Maurice O'Brien		Held with TUAM
	John O'Hinalan	1752	United to KILLALOE

## CLONFERT.

	St. Moena 571	1541	Roland de Burgo
	Fintan	1582	Stephen Kerovan
	St. Senach	1602	Roland Lynch
	St. Colman	1627	Robert Dawson
1116	Gilla MacAiblin	1644	William Baily
	Peter O'Mordal 1171	1664	Edward Wolley
	Moelissa MacWard 1173	1691	William Fitzgerald
1186	Malcollan	1722	Theophilus Bolton
1248	Thomas	1724	Arthur Price
1250	Cormac O'Lumlin	1730	Edward Singe
1263	Thomas O'Kelly	1731	Mordecai Cary
1266	John	1735	John Whitcomb
1296	Robert	1752	Arthur Smyth
1308	Gregory	1753	Hon. William Car-
1319	Robert le Petit (dep.)		michael
	1321	1758	William Gore
1312	John Lean	1762	John Oswald
1347	Thomas O'Kelly	1763	Dennis Cumberland
1378	Maurice O'Kelly	1772	Walter Cope
1398	David Corre	1782	John Law
	Thomas O'Kelly	1787	Richard Marlay
1438	John Heyn	1795	Hon. Charles Brodrick
	Thomas de Burgo	1796	Hugh Hamilton
1447	Cornelius O'Mulledy	1798	Matthew Young
1448	Cornelius O'Conlis	1801	Geo. de la Poer Beres-
	Matthew MacRaik		ford
1508	David de Burgo	1802	Nathaniel Alexander
1509	Dennis	1804	Christopher Butson
1536	Richard Nangle	1834	United to KILLALOE

## KILMACDUAGH.

620	St. Colman		Gregory Ileyan 1395
	Edw'd 814	1399	Nicholas Ileyan
1178	Ruged O'Ruadan	1441	John Icomaid
1227	Odo (fl.)	1418	John (fl.)
	Galasius 1249	1503	Matthew
1283	Maurice Ileyan	1533	Christopher Bodkin
1290	David O'Sedaghan	1586	Held with TUAM
1306	Laurence O'Laghnan	1573	Stephan Kerovan
1325	Luke	1583	Roland Lynch
1347	John (fl.)	1602	Held with CLONFERT
1371	Nicholas (fl.)		

**LIMERICK.**

	St. Munchin	1557	Hugh Lacy (resig.)	1571
	Gillebert	1140	William Casey (rest.)	
1140	Patrick	1593	John Thornburgh	
	Harold	1151	Bernard Adams	
1152	Turgesius	1626	Francis Gough	
1179	Brietiuss	1634	George Webb	
	Donat O'Brien	1207	Robert Sibthorp	1649
1217	Geoffrey	1660	Edward Singe	
	Edmund	1222	William Fuller	
1222	Herbert de Burgh	1672	John Vesey	
1251	Robert of Emly	1678	Simon Digby	
1272	Gerald le Marescall	1691	Nathaniel Wilson	
1302	Robert of Dondovenald	1695	Thomas Smyth	
1311	Eustace del Ewe	1725	William Burseough	
1337	Maurice Rochfort	1755	James Leslie	
1354	Stephen Lawless	1770	John Averell	
1360	Stephen de Valle	1772	William Gore	
1369	Peter Curragh (resig.)	1784	William Cecil Pery	
1400	Cornelius O'Dea (resig.)	1794	Thomas Barnard	
1426	John Mothel	1806	C. Mongan Warburton	
1459	William Creagh	1820	Thomas Elrington	
1472	Thomas Arthur	1822	John Jebb	
1486	Richard	1834	Hon. Edmund Knox	
1486	John Dunow	1849	William Higgin	
1489	John Polan	1853	Henry Griffin	
1522	John Quinn (resig.)	1551	1866 Charles Graves	
1551	William Casey (dep.)	1556		

**ARDFERT AND AGHADOE.**

	Dernot	1075	1348	John de Valle
1099	Magrath O'Ronan	1372	Cornelius O'Tierney	
	MacRonan	1379	William Bull	
	Melbrendan O'Ronan		Nicholas III.	
	1161		Maurice	1462
1166	Gilla MacAiblen	1480	John Stack	
1193	Donald O'Conarchy	1488	Philip	
1207	David	1495	John Fitzgerald	
1215	John (dep.)	12 1	1551	James FitzMaurice (fl.)
1225	Gilbert	1588	Thomas Kenan	
1237	Brendan (resig.)	1242	1600	John Crosby
1252	Christian	1622	John Steere	
1257	Philip	1628	William Steere	
1264	John	1641	Thomas Fulwar	
1285	Nicholas I.	1660	Edward Singe	
1288	Nicholas II.	1663	William Fuller	
1336	Alan O'Hadern	1667	United to LIMERICK	

**OSSORY.**

	BISHOPS OF SEIRKIERAN.	1287	Roger of Wexford	
	St. Kieran	549	1289	Michael of Exeter
	St. Carthage	1 02	William Fitzjohn	
670	Ledna	1318	Richard Ledred	
695	St. Killine	1360	John of Tatenhale	
	Laidgene	739	1371	Alexander Balscott
	BISHOPS OF OSSORY.	1386	Richard Northalls	
1152	Donald O'Fogarty	1397	Thomas Peverel	
1178	St. Felix O'Dullany	1399	John Griffin	
1202	Hugh Rufus	1399	John Waltham	
1218	Peter Hannesin	1400	Roger of Appleyby	
1229	William of Kilkenny	1404	John Volcan	
1232	Walter Bracknell	1405	Thomas Snell	
1244	Geoffry de Turvill	1417	Patrick Ragged	
1251	Hugh de Malpilton	1421	Denis O'Dea	
1257	Hugh III.	1428	Thomas Barry	
1260	Geoffrey St. Leger	1460	David Hacket	

**OSSORY—continued.**

1479	John O'Hedian	1735	Charles Este	
1488	Oliver Cantwell	1740	Anthony Dopping	
1527	Milo Baron	1743	Michael Cox	
1552	John Bale (dep.)	1754	Edward Maurice	
1553	John Thonery	1565	1756	Richard Pooock
1567	Christopher Gaffney	1765	Charles Dodgson	
1577	Nicholas Walsh	1773	William Newcome	
1584	John Horsfall	1779	John Hotham	
1609	Richard Dean	1782	Hon. Wm. Beresford	
1613	Jonas Wheeler	1795	Thos. Lewis O'Beirne	
1641	Griffith Williams	1798	Hugh Hamilton	
1672	John Parry	1806	John Kearney	
1677	Benjamin Parry	1813	Robert Fowler	
1678	Michael Ward	1842	Jas. Thomas O'Brien	
1679	Thomas Otway	1875	Robert Samuel Gregg	
1693	John Hartstonge	1878	William Pakenham	
1714	Sir Thomas Vesey		Walsh	
1731	Edward T'ennison			

**FERNS.**

1155	Joseph O'Hethe	1605	Thomas Ram	
1186	Albin O'Mulloy	1635	George Andrew 1648	
1223	John St. John	1660	Robert Price	
1243	Jeffry St. John	1664	Richard Boyle	
1258	Hugh Lamport	1682	Narcissus Marsh	
1282	Richard de Northamp-	1690	Bartholomew Vigors	
	ton	1721	Josiah Hort	
1304	Simon de Evesham	1727	John Hoadly	
1305	Robert Walrand	1729	Arthur Price	
1312	Adam de Northampton	1733	Edward Singe	
1347	Hugh de Saltu (dep.)	1 40	George Stone	
1347	Geffry Grosseld	1743	William Cotterell	
1349	John Esmond (dep.)	1744	Robert Downes	
1350	William Charnells	1752	John Garnet	
1363	Thomas Den	1758	Hon. William Car-	
1400	Patrick Barrett		michael	
1416	Robert Whitby	1758	Thomas Salmon	
1459	John Purcell I.	1759	Richard Robinson	
1480	Laurence Nevill	1761	Charles Jackson	
1505	Edmund Comerford	1765	Edward Young	
1509	Nicholas Comyn	1772	Hon. Jas. D. Bourke	
1519	John Purcell II.	1782	Walter Cope	
1536	John Devereux	1787	William Preston	
1539	Alexander Devereux	1789	Euseby Cleaver	
1582	Hugh Allen	1809	Hon. P. Jocelyn	
16 0	Robert Grave	1822	Thomas Elrington	
1600	Nicholas Stafford	1835	United to OSSORY	

**LEIGHLIN.**

	St. Lazarian	628	1360	John Young
1048	Cleirc	1385	John Griffin	
1113	Condia	1399	Richard Rocomb	
1144	Sluagad	1422	John Mulgan	
1152	Dungall O'Kelly	1432	Thomas Fleming	
1158	Donat	1185	1458	Milo Roche
1199	John	1490	Nicholas Maguire	
1201	Herlewin	1513	Thomas Halsay	
1217	Richard Fleming	1523	Maurice Doran	
1227	William	1527	Matthew Sanders	
1252	Thomas	1550	Robert Travers (dep.)	
1277	Nicholas Chevers		1555	
1309	Maurice of Blanchville	1555	Thomas Field	
1320	Miller le Poer	1567	Daniel Cavenagh	
1341	William St. Leger	1589	Richard Meredith	
1349	Thomas of Brakenburg	1660	United to FERNS	



## List of Colonial Bishops and Bishops in Foreign Parts.

## The Province of Canada.

FREDERICTON.  
1845 J. Medley  
1892 H. T. Kingdon (Coadjutor, 1881)

## NOVA SCOTIA.

1787 C. Inglis.  
1816 R. Stanser.  
1825 J. Inglis  
1851 H. Binney  
1888 F. Courtney

## QUEBEC.

1793 J. Mountain  
1826 C. J. Stewart  
1836 G. J. Mountain  
1863 J. W. Williams  
1892 A. H. Dunn.

## TORONTO.

1839 J. Strachan  
1867 A. N. Bethune  
1879 A. Sweetman

## MONTREAL.

1850 F. Fulford  
1869 A. Oxenden  
1879 W. B. Bond

## HURON.

1857 B. Cronyn  
1871 I. Hellmuth  
1883 M. S. Baldwin

## ONTARIO

1862 J. T. Lewis

## ALGOMA.

1873 F. D. Fauquier  
1882 E. Sullivan  
1897 G. Thorneloe

## NIAGARA.

1875 T. B. Fuller  
1885 C. Hamilton  
1896 T. P. Du Moulin

## OTTAWA.

1896 C. Hamilton  
(Bp. of Niagara, 1885)

## The Province of Ruperts-land.

## RUPERTS-LAND.

1849 D. Anderson  
1865 R. Machray

## MOOSONEE.

1872 J. Horden  
1893 J. A. Newnham

## MACKENZIE RIVER.

(Originally ATHABASCA.)  
1874 W. C. Bompas  
1891 W. D. Reeve

## SASKATCHEWAN.

1874 J. McLean  
1887 W. C. Pinkham

## QU'APPELLE.

(Originally ASSINIBOIA.)  
1884 Hon. A. J. R. Anson  
1893 W. J. Burn  
1897 J. Grisdale

## ATHABASCA

(Southern Part of original  
Dio. ATHABASCA.)

1884 R. Young

## SELKIRK.

1891 W. C. Bompas (Bp. of  
Athabasca, 1874;  
Mackenzie River  
1884.)

## The Province of Calcutta.

## CALCUTTA.

1814 T. F. Middleton  
1823 R. Heber  
1827 J. T. James.  
1829 J. M. Turner  
1832 D. Wilson  
1858 G. E. L. Cotton  
1867 R. Milman  
1876 E. R. Johnson

## MADRAS.

1835 D. Corrie  
1857 G. T. Spencer  
1849 T. Dealtry  
1861 F. Gell

## BOMBAY.

1837 T. Carr  
1851 J. Harding  
1869 H. A. Douglas  
1876 L. G. Mylne

## COLOMBO.

1845 J. Chapman  
1862 P. C. Claughton  
1871 H. W. Jermy  
1875 R. S. Copleston

## RANGOON.

1877 J. H. Titcomb  
1882 J. M. Strachan

## LAHORE.

1877 T. V. French  
1888 H. J. Matthew

## TRAVANCORE AND COCHIN.

1879 J. M. Speechly  
1890 E. N. Hodges

## CHOTA NAGPORE.

1890 J. C. Whitley

## LUCKNOW.

1894 A. Clifford

## TINNEVELLY.

1896 S. Morley

## The Province of New Zealand.

## AUCKLAND.

(Originally NEW ZEALAND.)  
1841 G. A. Selwyn  
1869 W. G. Cowie

## CHRISTCHURCH, N.Z.

1856 H. J. C. Harper  
1890 C. Julius

## NELSON.

1858 E. Hobhouse  
1866 A. B. Suter  
1892 C. O. Mules

## WELLINGTON.

1858 C. J. Abraham  
1870 O. Hadfield  
1895 F. Wallis

## WAIAPU.

1858 W. Williams  
1877 E. C. Stuart  
1895 W. L. Williams

## MELANESIA.

1861 J. C. Patteson  
1877 J. R. Selwyn  
1894 C. Wilson

## DUNEDIN.

1866 H. L. Jenner  
1871 S. T. Nevill

## Australia and Tasmania.

## I. THE PROVINCE OF NEW SOUTH WALES.

## SYDNEY.

1847 W. G. Broughton (Bp. of Australia, 1836.)  
1854 F. Barker  
1884 A. Barry  
1890 W. S. Smith

## NEWCASTLE.

1847 W. Tyrrell  
1880 J. B. Pearson  
1891 J. B. Stanton (Bp. of N. Queensland, 1878)

## GOULBURN.

1863 M. Thomas  
1892 W. Chalmers

## GRAFTON AND ARMIDALE.

1867 W. C. Sawyer  
1869 J. F. Turner  
1894 A. V. Green

## BATHURST.

1869 S. E. Marsden  
1887 C. E. Camidge

## RIVERINA.

1884 S. Linton  
1894 E. A. Anderson

## II. DIOCESES NOT FORMING PART OF ANY PROVINCE, BUT REPRESENTED IN THE GENERAL SYNOD.

## TASMANIA.

1842 F. R. Nixon  
1864 C. H. Bromby  
1883 D. F. Sandford  
1889 H. H. Montgometry

## MELBOURNE.

1847 C. Perry  
1876 J. Moorhouse  
1887 F. F. Goe

## ADELAIDE.

1847 A. Short  
1882 G. W. Kennion  
1895 J. R. Harmer

## PERTH.

1857 M. B. Hale  
1876 H. H. Parry (coadjutor of Barb. 1868.)  
1894 C. O. Riley

## BRISBANE.

1859 E. W. Tufnell  
1875 M. B. Hale (Bp. of Perth, 1857.)  
1885 W. T. T. Webber

## BALLARAT.

1875 S. Thornton  
NORTH QUEENSLAND.  
1878 G. H. Stanton  
1891 C. G. Barlow

## ROCKHAMPTON.

1892 N. Dawes, (coadjutor of Brisbane, 1889)

## The Province of Capetown.

## CAPETOWN.

1847 R. Gray  
1874 W. W. Jones

## GRAHAMSTOWN

1853 J. Armstrong  
1856 H. Cotterill  
1871 N. J. Merriman  
1883 A. B. Webb (Bp. of Bloemfontein, 1870)

## MARITZBURG.

(Formerly NATAL.)  
1853 J. W. Colenso (deposed 1863.)

1869 W. K. Macrorie  
1893 A. H. Baynes

## ST. HELENA.

1859 P. C. Claughton (Bp. of Colombo, 1862.)  
1862 T. E. Welby

## BLOEMFONTEIN. (Originally ORANGE RIVER FREE STATE.)

1863 E. Twells  
1870 A. B. Webb  
1886 G. W. H. Knight-Bruce  
1892 J. W. Hicks

## ZULULAND.

1870-75 T. E. Wilkinson  
1880 D. McKenzie  
1891 W. M. Carter

## ST. JOHN'S, KAFFRARIA.

1873 H. Callaway  
1886 B. L. Key, (coadjutor 1883.)

## PRETORIA.

1878 H. B. Bousfield  
MASHONALAND.

1891 G. W. H. Knight-Bruce (Bp. of Bloemfontein, 1886.)  
1895 W. T. Gaul

## LEBOMBO.

1893 W. E. Smyth

The Province of the West Indies.

1842 W. P. Austin  
1893 W. P. Swaby

JAMAICA.

1824 C. Lipscomb  
1843 A. G. Spencer  
1872 R. Courtenay (coadjutor 1856)

JAMAICA.—CONTINUED.

1879 W. G. Tozer (Bp. of Zanzibar, 1863-74)  
1880 E. Nuttal

BARBADOS AND THE WINDWARD ISLES.

1824 W. H. Coleridge  
1842 T. Parry  
1873 J. Mitchinson  
1882 H. Bree

ANTIGUA.

1842 D. G. Davis  
1858 S. Rigaud  
1860 W. W. Jackson

TRINIDAD.

1872 R. Rawle  
1889 J. T. Hayes

NASSAU.

1861 C. Caulfield  
1863 A. R. P. Venables  
1878 F. A. R. Cramer-Roberts  
1886 E. T. Churton

HONDURAS, BRITISH.

1891 H. R. Holme  
1983 G. A. Ormsby

COLONIAL DIOCESES AND MISSIONARY BISHOPRICS HOLDING MISSION FROM THE SEE OF CANTERBURY.

NEWFOUNDLAND.

1839 A. G. Spencer  
1844 E. Feld  
1876 J. B. Kelly (coadjutor, 1867)  
1878 L. Jones

GIBRALTAR.

1842 G. Tomlinson  
1863 W. G. Trower (Bp. of Glasgow, 1848-59)  
1868 Hon. C. A. Harris  
1874 C. W. Sandford

VICTORIA (HONG KONG.)

1849 G. Smith  
1867 C. R. Alford  
1874 J. S. Burdon

SIERRA LEONE.

1852 E. O. Vidal  
1855 J. W. Weeks  
1857 J. Bowen  
1860 E. H. Beckles  
1870 H. Cheetham  
1883 E. G. Ingham

MAURITIUS.

1854 V. W. Ryan  
1869 T. G. Hatchard  
1870 H. C. Huxtable  
1872 P. S. Royston  
1891 W. Walsh

SINGAPORE, LABUAN AND SARAWAK.

(Originally LABUAN.)  
1855 F. T. McDougall  
1869 W. Chambers  
1881 G. F. Hose

COLUMBIA.

1859 G. Hills  
1893 W. W. Perrin

ZANZIBAR AND EAST AFRICA. Originally ZAMBESI; afterwards CENTRAL AFRICA.)

1861 C. F. Mackenzie  
1863 W. G. Tozer.  
1874 E. Steere  
1883 C. A. Smythies  
1895 W. M. Richardson

HONÓLULU

1861 T. N. Staley  
1872 A. Willis

WESTERN EQUATORIAL AFRICA.

(Formerly THE NIGER DISTRICT.)

1864 S. A. Crowther  
1893 J. S. Hill  
1894 H. Tugwell

THE FALKLAND ISLANDS.

1860 W. H. Stirling

MID-CHINA.

(Originally NORTH-CHINA.)  
1872 W. A. Russell  
1880 G. E. Moule

MADAGASCAR.

1874 R. K. Kestell-Cornish

CALEDONIA.

1879 W. Ridley

NEW WESTMINSTER.

1879 A. W. Sillitoe  
1895 John Dart

NORTH CHINA.

1880 C. P. Scott

JAPAN.

(In future CENTRAL JAPAN.)  
1883 A. W. Poole  
1886 E. Bickersteth  
1897 —

EASTERN EQUATORIAL AFRICA.

1884 J. Hannington.  
1886 H. P. Parker  
1890 A. R. Tucker

JERUSALEM AND THE EAST.

(1841 M. S. Alexander  
1846 S. Gobat  
1879 J. Barclay)  
1881 (Lapse.)  
\*1886 G. F. Popham Blyth

COREA.

1889 C. J. Corfe

NYASALAND.

1892 W. B. Hornby

SOUTH JAPAN OF KIU-SHIU.

1894 H. Evington

HOKKAIDO.

1896 P. K. Fyson

LIKOMA.

(Formerly NYASALAND.)

1896 J. E. Hine

OSAKA.

1896 W. Awdry

\* In this year it was constituted a bishopric of the Church of England, solely in connection with the Anglican Communion.

## SUCCESSION OF THE AMERICAN BISHOPS.

<b>Alabama.</b>		<b>Fond Du Lac</b>		<b>Michigan.</b>	
1844—61	Nicholas Hamner Cobbs	1875—1888	John Henry Hobart Brown	1836—78	Samuel Allen McCoskry
1862	Richard Hooker Wilmer	1889	Charles Chapman Grafton	1879—88	Samuel Smith Harris
<b>Alaska.</b>		<b>Georgia.</b>		<b>Milwaukee.</b>	
1895	Peter Trimble Rowe	1841—86	Stephen Elliott.		
<b>Albany.</b>		1868—90	John Watrus Beckwith	1854—70	Jackson Kemper
1869	William Crowell Doane	1892	Cleland Kinloch Nelson	1806—73	William Edmond Armitage
<b>Arkansas.</b>		<b>Indiana.</b>		1874—88	Edward Randolph Welles
1838—41	Leonidas Polk	1835—70	Jackson Kemper. (Miss.)	1889—91	Cyrus Frederic Knight
1844—58	George Washington Freeman	1849—72	George Upfold	1891	Isaac Lea Nicholson
1859—69	Henry Champlin Lay	1890—83	Joseph Cruikshank	<b>Minnesota.</b>	
1870	Henry Niles Pierce	1883—95	David Buel Kniekerbacker	Henry Benjamin Whipple	
<b>California.</b>		1895	John Hazen White	<b>Mississippi.</b>	
1853—93	William Ingraham Kip	<b>Iowa.</b>		1850—87	William Mercer Green
1893	William Ford Nichols	1854—74	Henry Washington Lee	1893	Hugh Miller Thompson
<b>Cape Palmas and Parts Adjacent</b>		1876	William Stevens Perry	<b>Missouri.</b>	
1851—74	John Payne	<b>Kansas.</b>		1835—70	Jackson Kemper. (Miss.)
1873—74	John Gottlieb Auer	1864—89	Thomas Hubbard Vail	1844—68	Cicero Stephens Hawks
1877—83	Charles Clifton Penick	1887—96	Elisha Smith Thomas	1868—86	Charles Franklin Robertson
1885	Samuel David Ferguson	1896	Frank R. Millspaugh	1866	Daniel Sylvester Tuttle
<b>Central New York.</b>		<b>Kentucky.</b>		<b>Montana.</b>	
1869	Frederic Dan Huntington	1832—84	Benjamin Bosworth Smith	1880	Leigh Richmond Brewer
<b>Central Pennsylvania</b>		1 66—74	George David Cummins	<b>Nebraska.</b>	
1871—95	Mark Antony DeWolfe Howe	1875	Thomas Underwood Dudley	1865—84	Robert Harper Clarkson
1895—97	Nelson Somerville Rulison	1896		1885	George Worthington
<b>Chicago.</b>		<b>Lexington</b>		<b>Nevada and Utah.</b>	
1835—51	Phillander Chase	1869	Lewis W. Burton	1869—86	Ozi William Whitaker (Nevada.)
1851—74	Henry John Whitehouse	<b>Long Island.</b>		1867—86	Daniel Sylvester Tuttle (Utah.)
1875	William Edward McLaren	1896	Abram Newkirk Littlejohn	1888	Abiel Leonard
<b>Colorado.</b>		<b>Los Angeles.</b>		<b>Newark.</b>	
1865—73	George Maxwell Randall (Miss)	1841—64	Joseph H. Johnson	1859—79	William Henry Odenheimer
1873—	John Franklin Spalding	1866—78	Leonidas Polk	1880	Thomas Alfred Starkey
<b>Connecticut.</b>		1880—91	Joseph Pere Bell Wilmer	<b>New Hampshire.</b>	
1784—96	Samuel Seabury	1880—91	John Nicholas Galleher	1844—70	Charlton Chase
1797—1818	Abraham Jarvis	1891	Davis Sessums	1870	William Woodruff Niles
1819—65	Thomas Church Brownell	<b>Maine</b>		<b>New Jersey.</b>	
1851	John Williams	1847—66	George Burgess	1815—32	John Croes
<b>Dallas.</b>		1867	Henry Adams Neely	1832—59	George Washington Doane
1896	Alexander Charles Garrett	<b>Marquette.</b>		1874—79	William Henry Odenheimer
<b>Delaware.</b>		1896	Gershom Mott Williams	1875	John Scarborough
1841—87	Alfred Lee	<b>Maryland.</b>		<b>New Mexico and Arizona</b>	
1888	Leighton Coleman	1792—1816	Thomas John Claggett	1875—77	William Forbes Adams
<b>Duluth.</b>		1814—27	James Kemp	1880—88	George Kelly Dunlop
1897	John D. Morrison	1830—38	William Murray Stone	1889	John Mills Kendrick
<b>East Carolina.</b>		1840—79	William Rollinson Whittingham	<b>New York.</b>	
1884	Alfred Augustin Watson	1870—83	William Pinney	1787—1815	Samuel Provoost
<b>Easton.</b>		1885	William Paret	1801—1816	Benjamin Moore
1869—85	Henry Champlin Lay	<b>Massachusetts.</b>		1811—30	John Henry Hobart
1887	William Forbes Adams	1797—1803	Edward Bass	1830—61	Benjamin Tredwell Onderdonk
<b>Florida.</b>		1804—94	Samuel Parker	1854—87	Horatio Potter
1851—66	Francis Huger Rutledge	1811—43	Alexander Viets Griswold	1883	Henry Codman Potter
1867—1885	John Freeman Young	1842—72	Manton Eastburn	<b>North Carolina.</b>	
1886	Edwin Gardner Weed	1873—91	Benjamin Henry Paddock	1823—30	John Stark Ravenscroft
		1891—93	Phillips Brooks	1831—54	Levi Silliman Ives
		1893	William Lawrence	1854—81	Thomas Atkinson
				1 73—93	Theodore Benedict Lyman
				1893	Joseph Blount Cheshire

<b>North Dakota.</b>		<b>Rhode Island</b>		<b>Tokyo</b>	
1883—96	William David Walker	1843—52	John Prentiss Kewley Hen- shaw	1886—89	Channing Moore Williams John McKim
<b>Northern California.</b>		1854	Thomas March Clarke	<b>Vermont</b>	
1874	John Henry DucachetWing- field	<b>Shanghai</b>		1832—68	John Henry Hopkins
<b>Ohio.</b>		1893	F. R. Graves	1868—93	William Henry Augustus Bissell
1819—31	Philander Chase	<b>South Carolina</b>		1894	Arthur Crawshaw Alliston Hall
1832—74	Charles Pettit McIlvaine	1795—1801	Robert Smith	<b>Virginia</b>	
1558—89	Gregory Thurston Bedell	1812—17	Theodore Dehon	1790—1812	James Madison
1889	William Andrew Leonard	1818—39	Nathaniel Bowen	1814—41	Richard Channing Moore
<b>Oklahoma.</b>		1840—52	Christopher Edwards Gads- den	1829—62	William Meade
1893	Francis Key Brooke	1853—71	Thomas Frederick Davis	1842—76	John Johns
<b>Olympia.</b>		1871—93	William Bell White Howe	1868	Francis McNeece Whittle
1854—67	Thomas Fielding Scott	1893	Ellison Capers	<b>Washington</b>	
1880—94	John Adam Paddock	<b>South Dakota</b>		1866	Henry Yates Satterlee
1894	William Morris Barker	1873	William Hobart Hare	<b>West Missouri</b>	
<b>Oregon.</b>		<b>Southern Florida</b>		1890	Edward Robert Atwill
1855—57	Thomas Fielding Scott	1892	William Crane Gray	<b>West Virginia</b>	
1868	Benjamin Wistar Morris	<b>Southern Ohio</b>		1878	George William Peterkin
<b>Pennsylvania</b>		1875	Thomas Augustus Jaggard	<b>Western Michigan</b>	
1787—1836	William White	1883	Alfred Magill Randolph	1875	GeorgeDeNormandie Gilles- pie
1827—8	Henry Ustick Onderdonk	<b>Spokane</b>		<b>Western New York</b>	
1845—65	Alonzo Potter	1892	Lemuel Henry Wells	1839—65	William Heathcote DeLan- cey
1862—87	William Bacon Stevens	<b>Springfield</b>		1865—96	Arthur Cleveland Coxe
1888	Ozi William Whitaker	1878	George Franklin Seymour	1896	William David Walker
<b>Pittsburg</b>		<b>Tennessee</b>		<b>Western Texas</b>	
1866—81	John Barret Kerfoot	1834—33	James Hervev Otey	1874—87	Robert Woodward Barnwell Elliott
1882	Cortlandt Whitehead	1865	Charles Todd Quintard	1888	James Steptoe Johnson
<b>The Platte</b>		<b>Texas</b>		<b>Wyoming and Idaho</b>	
1890	A. R. Graves	1856—93	Alexander Gregg	1887	Ethelbert Talbot
<b>Quincy</b>		1892	George Herbert Kinsolving		
1877	Alexander Burgess				

# THE GENERAL CONVENTION.

---

The general Convention is the Legislative Body of the American Church. It meets triennially, and is composed of all the Bishops, elected Deputies, four clerical and four lay, from every Diocese, and one delegate of each order from every Missionary Jurisdiction. The next meeting will take place in the city of Washington on the first Wednesday in October, 1898.

*Presiding Bishop*—The Rt. Rev. John Williams, D. D., L. L. D. Middletown, Conn.

*Chairman of the House of Bishops*—The Rt. Rev. H. A. Neely, D. D., Portland, Maine.

*Secretary of the House of Bishops*—The Rev. Samuel Hart, D. D., Hartford, Conn.

*Assistant Secretaries*—The Rev. C. C. Tiffany, D. D., New York, the Rev. George F. Nelson, New York, and the Rev. Thomas J. Packard, West River, Md.

*President of the House of Deputies*—The Rev. Morgan Dix, D. D., D. C. L., New York.

*Secretary of the House of Deputies*—The Rev. Chas. L. Hutchins, D. D., Concord, Mass.

*Assistant Secretaries*—The Rev. Henry Anstice, D. D., Philadelphia, Pa; The Rev. Edward W. Worthington, Cleveland, Ohio; the Rev. Carroll M. Davis, St. Louis, Mo.; and the Rev. William C. Prout, Granville, N. Y.

*Treasurer*—Mr. Buchanan Winthrop, 46 Pine St., New York.

*Registrar*—The Rev. J. Livingstone Reese, D. D., Albany, N. Y.

*Custodian of the Standard Bible*—The Rev. Jesse A. Spencer, D. D., New York.

*Custodian of the Standard Book of Common Prayer*—The Rev. Samuel Hart, D. D., Hartford, Conn.

*Historiographer of the Church*—The Rt. Rev. William Stevens Perry, D. D., L. L. D., Davenport, Iowa.

---

## COMMITTEES

### APPOINTED TO REPORT TO THE NEXT GENERAL CONVENTION, AND PERMANENT COMMISSIONS.

---

#### HOUSE OF BISHOPS.

*Commission on Moravian Orders* (appointed 1880).

The Presiding Bishop, the Bishop of Central New York, and the Bishop of Pennsylvania.

*Committee to Report what Vestments are Lawful in this Church* (appointed 1883).

The Bishop of Connecticut, the Bishop of Western New York, and the Bishop of New York.

*Committee to act with Secretary with reference to the publication of the Journal* (appointed 1889).

The Bishop of Quincy, and the Bishop of New York.

*Committee on a Canon for the Governance of Brotherhoods, Mission Priests, and Sisterhoods* (appointed 1889).

The Bishop of Long Island, the Bishop of Chicago, the Bishop of Newark, the Bishop of New York, and the Bishop of Fond du Lac.

*Commission on a German Version of the Prayer Book* (appointed 1895).

The Bishop of Western New York, the Bishop of Iowa, the Bishop of New York, the Bishop of Nebraska, the Bishop of Ohio, and the Rev. C. T. Seibt, D. D.

*Committee on the Standard Bible* (appointed 1892).

The Bishop of Western New York, the Bishop of New Hampshire and the Bishop of Springfield.

*Committee on the Rearrangement of Missionary Jurisdictions* (appointed 1895).

The Bishop of Springfield, the Bishop of Central Pennsylvania, and the Bishop of California.

*Committee to Suggest Subjects for the Lambeth Conference* (appointed 1895.)

The Presiding Bishop, the Bishop of Long Island, the Bishop of Iowa, the Bishop of New York, and the Bishop of Vermont.

## HOUSE OF DEPUTIES.

*Standing Committee on Expenses.*

Mr. A. J. C. Sowdon, the Rev. E. B. Spalding, the Rev. L. F. Baker, the Rev. J. L. Parks, D. D., Mr. R. M. Nelson, Mr. H. O. Moss, Mr. J. L. Stettinius, Mr. Samuel Mather, Mr. P. K. Roots, Mr. J. R. Triplett, Mr. Joseph Wilmer, Mr. J. N. Carpender, Mr. James J. Goodwin, and the Secretary of the Convention.

*Committee on the Messages of the House of Bishops relating to the Revision of the Constitution.*

The Rev. Morgan Dix, D. D., the Rev. J. H. Elliott, D. D., the Rev. J. H. Egar, D. D., the Rev. F. W. Taylor, D. D., the Rev. John Fulton, D. D., the Rev. George McC. Fiske, D. D., Mr. George F. Edmunds, Mr. James M. Woolworth, Mr. Hill Burgwin, Mr. Alfred Mills, Mr. Edmund H. Bennett, and Mr. Robert Earl.

## JOINT COMMITTEES AND COMMISSIONS

*Commission on Ecclesiastical Relations.*

The Bishop of Western New York, the Bishop of Long Island, the Bishop of Central New York, the Bishop of Iowa, the Bishop of Springfield, the Bishop of Delaware, the Bishop of Fond du Lac, the Bishop of Michigan, and the Bishop Coadjutor of Springfield; the Rev. E. A. Hoffman, D. D., the Rev. R. J. Nevin, D. D., the Rev. W. H. Vibbert, D. D., the Rev. J. S. B. Hodges, D. D., the Rev. W. D. Doty, D. D., the Rev. H. Y. Satterlee, D. D., the Rev. F. S. Jewell, the Rev. F. A. DeRosset, Mr. John A. King, Mr. Melville W. Fuller, Mr. Henry Chauncey, Mr. William Bayard Cutting, Mr. Cornelius Vanderbilt, Mr. Elbridge T. Gerry, Mr. William Keyser, Mr. Francis P. Nash, and Mr. George E. Copeland.

*Commission on Christian Unity.*

The Bishop of Western New York, the Bishop of Central New York, the Bishop of Pennsylvania, the Bishop of Western Michigan, the Bishop of Chicago, the Bishop of Pittsburgh, the Bishop of Michigan, and the Bishop Coadjutor of Tennessee; the Rev. H. C. Duncan, D. D., the Rev. A. W. Little, the Rev. F. J. Murdoch, D. D., the Rev. James S. Stone, D. D., the Rev. Chauncey B. Brewster, the Rev. Arthur Lawrence, D. D., the Rev. J. B. Harrison, the Rev. George S. Bennett, Mr. James M. Smith, Mr. J. H. Stotsenburg, Mr. Arthur Ryerson, Mr. George C. McWhorter, Mr. Edward L. Temple, Mr. H. D. Forsyth, and Mr. George R. Fairbanks.

*Commission on the Revision of the Constitution and Canons.*

The Bishop of Western New York, the Bishop of Albany, the Bishop of Kentucky, the Bishop of Chicago, the Bishop of Quincy, the Bishop of New York, and the Bishop of Maryland; the Rev. E. A. Hoffman, D. D., the Rev. James S. Stone, D. D., the Rev. Charles A. L. Richards, D. D., the Rev. William J. Seabury, D. D., the Rev. Hall Harrison, D. D., the Rev. F. P. Davenport, D. D., the Rev. J. H. Eccleston, D. D., Mr. James C. Smith, Mr. W. H. Lightner, Mr. Edward G. Bradford, Mr. F. B. Swayne, Mr. Charles G. Saunders, Mr. John A. Beall, and Mr. Frank H. Miller.

*Committee on the Provincial System.*

The Presiding Bishop, the Bishop of Central New York, the Bishop of Pennsylvania, the Bishop of Kentucky, the Bishop of Western Michigan; the Bishop Coadjutor of Tennessee; the Rev. E. A. Hoffman, D. D., the Rev. F. P. Davenport, D. D., the Rev. John J. Faude, the Rev. George M. Christian, D. D., Mr. H. Burgwin, Mr. S. P. Nash, Mr. J. M. Woolworth, and Mr. Causten Browne.

*Commission on the Hymnal.*

The Bishop of Albany, and the Bishop of Kentucky; the Rev. H. W. Nelson, Jr., D. D., the Rev. J. S. B. Hodges, D. D., the Rev. E. A. Bradley, D. D., Mr. James S. Biddle.

*Commission on a Uniform Pointing of the Canticles and Psalter.*

The Bishop of Maine, the Bishop of Pittsburgh, and the Bishop of Georgia; the Rev. J. S. B. Hodges, D. D., the Rev. Charles L. Hutchins, the Rev. George S. Bennett, Mr. G. Edward Stubbs, Mr. George William Warren, and Mr. Minton Pyne.

*Committee on the Orders of the Church of Sweden.*

The Bishop of Chicago, the Bishop of Iowa, the Bishop of Southern Virginia, the Bishop of California, the Bishop Coadjutor of Minnesota, and the Bishop of Michigan; the Rev. George M. Christian, D. D., the Rev. George McC. Fiske, D. D., the Rev. Arthur Lawrence, D. D., the Rev. H. R. Percival, D. D., and the Rev. David H. Greer, D. D.

*Committee on Marginal Readings in the Bible.*

The Bishop of Western New York, the Bishop of Kentucky, the Bishop of Michigan, the Bishop Coadjutor of Tennessee, and the Bishop of Vermont; the Rev. E. Harwood, D. D., the Rev. Joseph Carey, D. D., the Rev. T. Stafford Drowne, D. D., the Rev. E. A. Renouf, D. D., and the Rev. G. H. Stirling.

*Commission on Archives.*

The Bishop of Albany, the Bishop of Iowa, and the Bishop of New York; the Rev. Edwin Harwood, D. D., the Rev. Alfred B. Baker, D. D., the Rev. Samuel Hart, D. D., Mr. J. Pierpont Morgan, Mr. Asa Bird Gardiner, and Mr. J. Grant Wilson.

*Committee to arrange an Order of Work for the Missionary Council.*

The Bishop of Pennsylvania and the Bishop of Ohio; the Rev. Chauncey B. Brewster, the Rev. W. W. Battershall, D. D., Mr. John Nicholas Brown, and Mr. Benjamin Stark.

*Committee to certify Changes in the Canons.*

The Bishop of Iowa and the Bishop of East Carolina; the Rev. F. P. Davenport, D. D., and Mr. Henry Ingalls.

*Deputation to attend the next General Synod of the Canadian Church.*

The Bishop Coadjutor of Minnesota, the Bishop of Milwaukee; the Rev. Thomas E. Green, D. D., the Rev. Charles F. Sweet, Mr. James M. Woolworth, and Mr. Peter White.

*Trustees of the Fund for the Relief of the Widows and Orphans of Deceased Clergymen, and of Aged, Infirm, and Disabled Clergymen.*

The Bishop of Connecticut and the Bishop of New York; the Rev. Morgan Dix, D. D., the Rev. William S. Langford, D. D., Mr. Stephen P. Nash, Mr. William Alexander Smith, Mr. Elihu Chauncey, the Bishop of Maine and the Bishop of Delaware, the Bishop Coadjutor of Southern Ohio, the Rev. Edwin Harwood, D. D., the Rev. Clinton Locke, D. D., the Rev. R. H. McKim, D. D., Mr. George C. Thomas, and Mr. Robert Treat Paine.

*Trustees of the Prayer Book Distribution Society.*

The Bishop of Albany, the Bishop of Pennsylvania, the Bishop of Delaware, the Bishop Coadjutor of Minnesota, and the Bishop Coadjutor of Southern Ohio, the Rev. Samuel Hart, D. D. (*ex officio*), the Rev. William S. Langford, D. D., the Rev. James De W. Perry, D. D., the Rev. Arthur Lawrence, D. D., the Rev. W. W. Battershall, D. D., Mr. J. Pierpont Morgan, Mr. F. W. Hunnewell, Mr. James S. Biddle, Mr. Joseph Wilmer, and Mr. R. H. I. Goddard.

*Church University Board of Regents.*

The Bishop of Albany, the Bishop of Minnesota, the Bishop of Kentucky, the Rev. Morgan Dix, D. D., the Rev. David H. Greer, D. D., the Rev. William R. Huntington, D. D., the Rev. Eliphalet N. Potter, D. D., Mr. Henry Drisler, LL.D., Mr. James M. Garnett, Mr. George W. Vanderbilt, Mr. Spencer Trask, and Mr. Silas McBea.

*Standing Committee on Churches in Foreign Lands.*

The Rev. E. A. Hoffman, D. D., the Rev. H. Y. Satterlee, D. D., Mr. John A. King, and Mr. Stephen P. Nash.

*Registrar of the Convention.*

The Rev. J. Livingston Reese, D. D., 281 Fourth Ave., New York City.

*Custodian of the Standard Prayer Book.*

The Rev. Samuel Hart, D. D., Hartford, Conn.

*Recorder of Ordinations.*

The Rev. Herman C. Duncan, D. D., Alexandria, La.

*Historiographer.*

The Bishop of Iowa.

## THE DOMESTIC AND FOREIGN MISSIONARY SOCIETY OF THE PROTESTANT EPISCOPAL CHURCH IN THE UNITED STATES OF AMERICA.

*Members*—All Baptized persons.

*Missionary Council*—All Bishops, the Board of Managers, the clergymen and laymen selected by the General Convention, and one Presbyter and one laymen to be chosen (each year that the Board of Missions does not meet) by each Diocese and Missionary Jurisdiction.

The Council meets annually except in those years appointed for the meeting of the Board of Missions, and is competent to consider the Missionary work of the Church, to make such recommendations to the Board of Managers as it may deem expedient and to increase interest in the work of the Board of Missions.

### THE MISSIONARY COUNCIL.—MEMBERS FOR 1896.

Names in Roman selected by General Convention of 1895. Names in italics chosen by the Diocese or Missionary Jurisdictions, or appointed by the Bishops to fill vacancies.

Alabama—Rev. T. J. Beard, D.D., Rev. W. D. Powers, D.D., Rev. R. W. Barnwell, Mr. J. W. Noble, Mr. R. M. Nelson.

Albany—Rev. W. W. Battershall, D.D., Rev. S. M. Griswold, *Rev. J. P. B. Pendleton, D.D.*, Mr. S. E. Marvin, Mr. G. Hyde Clark, Mr. W. Kemp, Mr. L. Pell-Clark, *Mr. L. Hasbrouck.*

Arkansas—Rev. J. J. Vaulx, *Rev. C. H. Lockwood.*

California—Rev. R. C. Foute, Rev. E. B. Spalding, L.H.D., Mr. W. B. Hooper.

Central New York—Rev. G. H. McKnight, D.D., Rev. A. B. Goodrich, D.D., *Rev. C. T. Olmsted, D.D.*, Mr. R. J. Hubbard, Mr. J. E. Juliand.

Central Pennsylvania—Rev. R. Israel, Rev. M. A. Tolman, Rev. G. C. Foley, *Rev. A. A. Bresee*, Mr. W. R. Butler, Mr. J. B. White, *Mr. C. A. Blakelee.*

Chicago—Rev. J. S. Stone, D.D., Rev. W. C. DeWitt, Rev. C. Locke, D.D., *Rev. G. D. Wright*, Mr. A. Ryerson, Mr. D. B. Lyman, Mr. E. R. Buehler, *Mr. E. P. Bailey.*

Colorado—Rev. F. W. Oakes, Rev. P. Washburn, Mr. A. J. DuPont Parker, Mr. A. A. Bowhay.

Connecticut—Rev. G. W. Smith, S. T. D., Rev. S. F. Jarvis, Rev. J. H. George, Rev. F. Goodwin, Rev. E. S. Lines, Rev. S. O. Seymour, *Rev. W. H. Lewis*, Mr. B. Stark, Mr. A. C. Goodman, Mr. J. J. Goodwin, Mr. M. W. Seymeur, *Mr. C. E. Jackson.*

Dallas.

Delaware—Rev. T. G. Littell, D.D., Rev. H. M. Bartlett, *Rev. G. M. Bond*, Mr. J. Swift, Mr. W. P. Brinckle.

East Carolina—Rev. J. Carmichael, D.D., Rev. N. Harding, Rev. R. Strange, D.D., *Rev. F. N. Skinner*, Mr. J. W. Atkinson, Mr. G. Roberts, *Mr. B. R. Huske.*

Easton—Rev. S. C. Roberts, D.D., Rev. G. C. Sutton, Rev. G. B. Cooke, *Rev. A. Batte*, Dr. R. C. Mackall, Mr. J. S. Wirt.

Florida—Rev. V. W. Shields, D. D., Rev. P. H. Whaley, Mr. G. R. Fairbanks, Mr. H. E. Dotterer.

Fond du Lac—Rev. S. S. Burleson, Rev. W. R. Gardner, D. D., *Rev. W. T. Schepeler, Ph. D.*, Mr. J. Orchequette, Mr. J. H. Jenkins, *Mr. G. A. Galloway.*

Georgia—Rev. W. M. Walton, Rev. S. B. Carpenter, Rev. A. G. P. Dodge, Jr., *Rev. R. White*, Mr. R. C. DeSaussure, Mr. H. E. Rees, Mr. T. U. Connor, *Mr. H. C. White.*

Indiana—Rev. N. W. Heermans, Rev. G. A. Carstensen, *Rev. C. T. Stout*, Mr. E. Olcott, Mr. R. Michie, *Mr. G. S. Wright.*

Iowa—Rev. C. H. Cornell, Rev. W. D. Benton, *Rev. S. R. J. Hoyt, D. D.*, Mr. F. G. Thomas, Mr. C. D. Jones, *Mr. W. R. Bowman.*

Kansas—Rev. A. Beatty, D. D., Rev. N. S. Thomas, *Rev. A. Watkins*, Mr. D. P. Blish, Mr. F. E. Stimson, *Mr. C. P. Skinner.*

Kentucky—Rev. E. T. Perkins, D. D., Rev. R. Estill, D. D., *Rev. M. M. Benton*, Mr. W. A. Robinson, Mr. W. R. Reinecke, Mr. C. F. Johnson.

Lexington.

Long Island—Rev. C. B. Brewster, Rev. A. C. Bunn, M. D., Rev. R. F. Alsop, D. D., Rev. G. F. Breed, *Rev. W. W. Bellinger*, Mr. W. G. Low, Mr. J. A. King, Mr. A. A. Low, Mr. W. S. Cogswell, Mr. N. P. Schenck, Dr. H. A. Fairbairn, *Mr. F. A. Parsons.*



- Los Angeles—Rev. J. Gray, Mr. H. T. Lee.
- Louisiana—Rev. W. K. Douglas, D. D., Rev. H. H. Waters, D. D., *Rev. U. B. Bowden*, Mr. G. R. Westfeldt, *Mr. H. D. Forsyth*.
- Maine—Rev. J. S. Moody, Rev. J. McG. Foster, Rev. H. W. Winkley, Mr. J. M. Brown, Mr. H. Ingalls.
- Marquette—*Rev. C. M. Westlake, Mr. P. White*.
- Maryland—Rev. J. H. Eccleston, D. D., Rev. R. H. Paine, Rev. A. C. Powell, Mr. B. Keyser, Mr. R. Barton.
- Massachusetts—Rev. C. L. Hutchins, D. D., Rev. E. Abbott, D. D., Rev. J. S. Lindsay, D. D., Rev. L. K. Storrs, D. D., Mr. E. L. Davis, Mr. A. J. C. Sowdon, Mr. J. B. Stebbins, Mr. F. C. Foster.
- Michigan—Rev. R. W. Clark, D. D., *Rev. R. B. Balcom*, Mr. L. S. Trowbridge, *Mr. H. P. Baldwin*.
- Milwaukee—Rev. J. C. Jewell, S. T. D., Rev. A. Piper, D. D., *Rev. J. J. Wilkins*, D. D., Mr. L. H. Morehouse, Mr. C. E. Copeland, *Mr. J. C. Fox*.
- Minnesota—Rev. S. B. Purves, Rev. J. J. Faude, Rev. H. P. Nichols, Rev. T. H. M. V. Appleby, Rev. J. Wright, D. D., *Rev. C. C. Rollit*, Mr. A. E. Haven, Mr. H. Baxter, Mr. H. A. Towne.
- Mississippi—Rev. W. R. Dye, Rev. G. C. Harris, D. D., Mr. G. W. Howard, Mr. A. C. Leigh.
- Missouri—Rev. P. G. Robert, Rev. W. Short, *Rev. C. M. Davis*, Mr. J. N. Bofinger, Mr. W. Shallcross, *Mr. D. F. Leavitt*.
- Nebraska—Rev. A. E. Marsh, *Rev. J. P. D. Llowd*, *Rev. I. P. Johnson*, Mr. J. M. Woolworth, Mr. J. E. Smith, *Mr. J. S. Knox*.
- Newark—Rev. G. M. Christian, D. D., Rev. L. S. Osborne, Rev. F. R. Reazor, *Rev. W. W. Davis*, Mr. A. Mills, Mr. J. H. Browning, Mr. G. G. Frelinghuysen, *Mr. H. Hayes*.
- New Hampshire—Rev. W. L. Himes, Rev. H. E. Hovey, Rev. E. Goodridge, Rev. J. Goodwin, Mr. J. Carpenter, Mr. J. L. Farwell.
- New Jersey—Rev. E. M. Rodman, Rev. E. B. Joice, Rev. E. D. Tompkins, *Rev. E. J. Knight*, Mr. J. N. Carpender, Mr. A. Spooner, Mr. E. R. Shubrick, *Mr. J. Parker*.
- New York—Rev. H. Dyer, D. D., Rev. E. A. Hoffman, D. D., Rev. J. S. Shipman, D. D., Rev. W. R. Huntington, D. D., Rev. O. Applegate, D. D., Rev. J. W. Brown, D. D., Rev. D. H. Greer, D. D., Rev. W. H. Vibbert, D. D., Rev. M. Dix, D. D., Rev. W. S. Rainsford, D. D., Rev. B. E. Backus, D. D., Rev. G. F. Nelson, Rev. E. W. Warren, D. D., Mr. C. Vanderbilt, Mr. J. T. Davies, Mr. W. B. Cutting, Mr. B. McE. Whitlock, Mr. E. Chauncey, Mr. J. P. Morgan, S. Low, L. L. D., Mr. R. F. Cutting, Mr. I. Grinnell, Mr. F. E. Hyde, Mr. A. P. Stokes.
- North Carolina—Rev. A. B. Hunter, Rev. J. A. Deal, Rev. W. Walker, *Rev. J. M. Horner*, Mr. J. H. Pearson, Mr. W. L. London, Mr. J. I. Johnson, *Mr. S. S. Nash*.
- Ohio—Rev. W. M. Brown, Rev. W. T. Smith, *Rev. J. F. Butterworth*, Mr. H. Kimball, Mr. W. A. Hodge, *Mr. W. G. Mather, Mr. T. M. Sloan*.
- Oregon—Rev. G. F. Plummer, Rev. J. DeForest, Mr. R. H. Thornton, Prof. J. D. Letcher.
- Pennsylvania—Rev. W. N. McVickar, D. D., Rev. J. DeW. Perry, D. D., Rev. J. D. Newlin, D. D., Rev. J. M. Blanchard, D. D., *Rev. C. T. Brady*, Mr. G. C. Thomas, Mr. H. Welsh, Mr. W. W. Frazier, Mr. J. M. Duane.
- Pittsburgh—Rev. F. M. Kirkus, Rev. J. R. Wightman, Mr. H. DuPuy, Mr. T. W. Shacklett, *Mr. G. H. Stansbury*.
- Quincy—Rev. C. W. Leffingwell, D. D., Rev. S. G. Jeffords, *Rev. R. F. Sweet, S. T. D.*, Mr. E. T. Parker, *Mr. W. H. Boniface*.
- Rhode Island—Rev. G. J. Magill, D. D., Rev. C. A. L. Richards, D. D., Rev. W. P. Tucker, D. D., Rev. S. H. Webb, *Rev. F. W. Tompkins*, Mr. J. N. Brown, Mr. H. Brown, *Mr. W. G. Webster*.
- South Carolina—Rev. J. Kershaw, Rev. T. A. Porter, *Rev. A. T. Porter, D. D.*, Mr. A. M. Lee, F. L. Frost, M. D.
- Southern Ohio—Rev. D. Tucker, Rev. A. C. McCabe, D. D., *Rev. G. H. Edwards*, Mr. W. A. Proctor, Mr. J. L. Stettinius, *Mr. E. Worthington*.
- Southern Virginia—Rev. A. S. Lloyd, Rev. T. M. Carson, *Rev. J. Ridout*, Mr. J. P. Harrison, Mr. J. H. Skinner, *Mr. M. P. Burks*.
- Springfield—Rev. F. W. Taylor, D. D., Rev. J. Rockstroh, Rev. H. E. Gilchrist, *Rev. A. Allen*, Mr. H. H. Candee, Mr. H. Stryker, Mr. L. Burroughs, *L. D. Foreman, M. D.*
- Tennessee—Rev. S. Ringgold, D. D., Rev. T. F. Martin, *Rev. F. P. Davenport, S. T. D.*, Mr. W. Goodman, Mr. J. Lodge, *Mr. A. S. Thomas*.
- Texas—Rev. C. M. Beckwith, Rev. F. Page, *Rev. B. A. Rogers*, Mr. G. E. Mann, Mr. E. G. Hanrich, *Mr. G. W. Jackson*,

Vermont—Rev. J. I. Bliss, D. D., Rev. W. J. Harris, D. D., Mr. E. L. Temple, Mr. H. M. Wells, *E. L. Wyman, M. D.*

Virginia—Rev. J. K. Mason, D. D., Rev. G. W. Nelson, Mr. J. Bryan, Mr. J. Wilmer, Mr. T. Potts.

Washington—Rev. J. H. Elliott, S. T. D., Rev. R. H. McKim, D. D., Mr. H. E. Pellew Mr. J. C. B. Davis.

Western Michigan—Rev. C. Fair, D. D., Rev. J. E. Wilkinson, PL. D., Mr. J. M. Parsons, Mr. C. R. Wilkes.

Western New York—Rev. H. Anstice, D. D., Rev. W. D. O. Doty, D. D., Rev. F. Lobdell, D. D., Rev. L. C. Washburn, D. D., Rev. H. W. Nelson, D. D., *Rev. W. C. Roberts*, Mr. W. E. Plummer, Jr., Mr. H. C. Curtis.

West Missouri—Rev. C. Mann, D. D., *Rev. A. F. Blake*, Mr. H. D. Ashley, Mr. W. P. Coleman.

West Virginia—Rev. R. R. Swope, Rev. J. S. Gibson, Rev. W. H. Neilson, D. D., *Rev. D. F. Forest*, D. D., Mr. W. S. Laidley, Mr. W. P. Craighill, *Mr. C. C. Coe*

Missionary Districts :

Alaska,

Arizona—Rev. V. O. Gee, Mr. G. H. Smith.

Asheville.

Duluth.

Idaho—Rev. A. J. Holworthy, Col. Hall.

Montana,

Nevada and Utah—Rev. F. W. Crook, Mr. G. F. Putnam.

New Mexico—Rev. M. C. Martin, L. Bradford Prince, LL. D.

Northern California.

North Dakota.

Oklahoma and Indian Territory.

Olympia.

South Dakota—Rev. E. Ashley, Mr. J. T. Coxhead.

Southern Florida—Rev. W. W. DeHart, Mr. W. C. Comstock.

Spokane.

The Platte—Rev. S. A. Potter, Mr. B. C. Clinton.

Western Colorado.

Western Texas, Rev. G. Q. A. Rose, Mr. J. S. Lockwood.

Wyoming—Rev. J. M. Johnston, Mr. J. S. Toliaferro.

*The Board of Managers*, when the Board of Missions is not in session, has all the corporate powers of the Society. It consists of the Presiding Bishop and fifteen Bishops, fifteen Presbyters and fifteen laymen, elected by the General Convention. The other Bishops, the General Secretary and the Treasurer as *ex officio* members.

*Elected Members of the Board of Managers*—The Bishops of Connecticut (*President*), Missouri, Long Island, Albany (*Vice-President*), Pennsylvania, New Hampshire, Kentucky, New Jersey, Chicago, West Virginia, Newark, New York, Southern Virginia, Central Pennsylvania, Nebraska, and Coadjutor of Southern Ohio. Revs. H. Dyer, D. D., E. A. Hoffman, D. D., L. L. D., Wm. N. McVickar, D. D., J. H. Eccleston, D. D., George Williamson Smith, S. T. D., LL. D., Jacob S. Shipman, S. T. D., D. C. L., William R. Huntington, D. D., D. C. L., Octavius Applegate, D. D., John W. Brown, D. D., D. H. Greer, D. D., Chauncey B. Brewster, W. H. Vibbert, D. D., H. Anstice, D. D., George M. Christian, D. D., and one vacancy. Messrs. Benj. Stark, Cornelius Vanderbilt, William G. Low, John A. King, Julien T. Davies, Alfred Mills, W. Bayard Cutting, Bache McE. Whitlock, Elihu Chauncey, John Nicholas Brown, Selden E. Marvin, J. Pierpont Morgan, Arthur Ryerson, George C. Thomas, J. J. Goodwin.\*

*General Secretary*—Rev. Wm. S. Langford, D. D., 281 Fourth Ave.

*Associate Secretary*—Rev. Joshua Kimber, 281 Fourth Avenue.

*Treasurer*—Mr. George C. Thomas, 281 Fourth Avenue.

*Assistant Treasurer*—Mr. E. Walter Roberts, 281 Fourth Avenue.

WOMAN'S AUXILIARY TO THE BOARD OF MISSIONS—Miss Julia C. Emery, Secretary ; Mrs. A. T. Twing, Honorary Secretary, 281 Fourth Avenue, New York.

\* Died in 1897.

# THE PROTESTANT EPISCOPAL CHURCH.

*Note.*—The first and second names of the members of the Standing Committee are, generally, the President and Secretary respectively.

## ALABAMA.

### BISHOP.

1862 Rt. Rev. RICHARD H. WILMER, D.D., LL. D.

### *Bishop-Coadjutor.*

1891 Rt. Rev. H. M. JACKSON, D.D.  
(No Cathedral.)

### *Rural Deans:*

*Of Mobile*,..... Rev. Gardiner C. Tucker.  
*Of Montgomery*,..... Rev. W. D. Powers, D.D.  
*Of Selma*,..... Rev. R. H. Cobbs, D.D.  
*Of Birmingham*,..... Rev. T. J. Beard, D.D.  
*Of Huntsville*,..... Rev. J. M. Banister, D.D.

### *Standing Committee:*

Rev. W. D. Powers, D.D.                      Mr. W. W. Screws.  
Rev. D. C. Peabody.                         Mr. H. T. Toulmin.  
Rev. R. W. Barnwell.                        Mr. W. C. Agee.

### *Secretary of the Diocese:*

Rev. R. H. Cobbs, D.D.

### *Treasurer:*

Mr. J. H. Fitts.

### *Registrar:*

Dr. B. J. Baldwin.

### *Chancellor:*

Mr. C. E. Waller.

### *Deputies to General Convention.*

Rev. R. W. Barnwell.                      Mr. J. F. Johnston.  
Rev. E. W. Spalding, D.D.                 Mr. R. M. Nelson.  
Rev. W. D. Powers, D.D.                 Mr. H. T. Toulmin.  
Rev. W. C. Whittaker.                     Mr. J. H. Fitts.

### *Examining Chaplains:*

Rev. Robert Barnwell.  
Rev. R. H. Cobbs, D.D.  
Rev. Thomas J. Beard, D.D.  
Rev. W. Dudley Powers, D.D.

**ALASKA (Miss.)**

BISHOP.

1895, Rt. Rev. PETER TRIMBLE ROWE, D.D.

**ALBANY.**

BISHOP.

1869 Rt. Rev. WILLIAM CROSWELL DOANE, D.D., LL., D.

*Dean.*

Very Rev. Wilford L. Robbins, D.D.

*Precentor:*

Rev. Thomas B. Fulcher, B.D.

*Treasurer:*

Rev. Edgar T. Chapman.

*Honorary Canons:*

Rev. F. M. Gray.

Rev. E. D. Tibbits.

*Archdeacons:*

<i>Of Albany,</i> .....	Ven. Frederick S. Sill, D.D.
<i>Of Troy,</i> .....	Ven. Joseph Cary, S. T. D.
<i>Of the Susquehanna,</i> .....	Ven. Robert N. Parke, D.D.
<i>Of Ogdensburgh,</i> .....	Ven.

*Standing Committee:*

Rev. Wilford L. Robbins, D.D.	Mr. Norman B. Squires.
Rev. Fenwick M. Cookson,	Mr. John I. Thompson.
Rev. James Caird.	Mr. John H. VanAntwerp,
Rev. Edgar A. Enos, D.D.	Mr. Robert C. Pruyn.

*Secretary of the Diocese:*

Rev. William Prout Herkimer.

*Treasurer:*

Gen. Selden E. Marvin.

*Registrar:*

Rev. Frederick S. Sill, D.D.

*Deputies to General Convention:*

Rev. Walton W. Battershall, D.D.	Mr. G. Pomeroy Keese.
Rev. Joseph Carey, S. T. D.,	Mr. T. Streatfeild Clarkson.
Rev. Edgar A. Enos, D.D.	The Hon. Robert Earl,
	Mr. Leslie Pell-Clarke.

*Examining Chaplains:*

Rev. Joseph Carey, S. T. D.	Rev. George G. Carter, S. T. D.
Rev. J. Phillip B. Pendleton, D.D.	Rev. William N. Irish.
Rev. Eaton W. Maxcy, D.D.	Rev. Thomas B. Fulcher, B.D.
Rev. George D. Silliman, D.D.	Rev. Edgar A. Enos, D.D.
Rev. Charles M. Nickerson, D.D.	Rev. Wilford L. Robbins, D.D.
Rev. George H. Sterling.	Rev. Frederick M. Gray.
	Rev. Edward D. Tibbits.

**ARKANSAS.**

## BISHOP.

1870 Rt Rev. HENRY NILES PIERCE, D.D., LL. D.

*Bishop-Coadjutor:*

Rt. Rev. ....

*Rural Deans:*

<i>Of Helena,</i> .....	Rev. C. H. Lockwood, B.D.
<i>Of Little Rock,</i> .....	Rev. John Gass.
<i>Of Fort Smith,</i> .....	Rev. J. J. Vaulx.

*Standing Committee:*

Rev. C. H. Lockwood, B.D.	Mr. P. K. Roots.
Rev. D. I. Hobbs,	Mr. W. Fulton Wright.
Rev. John Gass.	

*Secretary of the Diocese:*

Mr. John M. Daggett.

*Treasurer:*

Mr. P. K. Roots.

*Registrar:*

Mr. Arthur F. Adams.

*Chancellor:*

Hon. William G. Whipple.

*Deputies to the General Convention:*

Rev. C. H. Lockwood, B. D.	Dr. H. M. Grant.
Rev. D. I. Hobbs.	Mr. Gustave Jones.
Rev. J. J. Vaulx.	Mr. J. A. Reeves.
Rev. R. S. James, D.D.	Mr. John Gatling.

**ASHVILLE (Miss.)**

BISHOP.

Rt. Rev. JOSEPH BLOUNT CHESHIRE, D.D. in charge.

*Rural Deans,*

*Of Lincolnton*,..... Rev. W. R. Wetmore, D.D.  
*Of Waynesville*,..... Rev. J. A. Deal.  
*Of Morganton*,..... Rev. Churchill Satterlee.

*Standing Committee,*

Rev. J. Buxton, Mr. T. A. Jones,  
 Rev. A. H. Stubbs, Mr. J. H. Pearson,

*Secretary of the Diocese,*

Rev. H. H. Phelps, Fletcher, N. C.

*Treasurer,*

Mr. T. W. Patton.

*Historiographer,* †

Rev. A. H. Stubbs.

**ARIZONA (Miss.)**

BISHOP.

1889 Rt. Rev. J. M. KENDRICK, D.D.

*Standing Committee:*

Rev. Virginius O. Gee. Mr. John F. Blandy.  
 Rev. Henry A. Brown. Mr. John Hawkins.

*Secretary:*

Mr. B. Gifford Lee.

*Treasurer:*

Mr. J. George Hilzinger.

*Chancellor:*

Hon. John J. Hawkins.

*Deputies to the General Convention.*

Rev..... Mr.....

*Examining Chaplains:*

Rev. Henry A. Brown.

Rev. Virginius O. Gee.

**CALIFORNIA.****BISHOP.**

1890 Rt. Rev. WILLIAM FORD NICHOLS, D.D.

*Archdeacon:*

Ven. John A. Emery.

*Rural Deans:*

*Of San Francisco*,.....Rev. Wm. H. Moreland.  
*Of San Jose*,.....Rev. C. O. Tillotson.  
*Of San Joaquin*,.....Rev. Wm. Lucas.

*Standing Committee:*

Rev. R. C. Foute.	Maj. W. B. Hooper.
Rev. Hobart Chetwood.	Mr. A. N. Drown
Rev. E. B. Spalding, L.H.D.	Col. Geo. H. Mendell.
Rev. E. J. Lion.	Mr. J. J. Valentine.

*Secretary of the Diocese:*

Rev. Mardon D. Wilson.

*Treasurer:*

Mr. W. A. M. Van Bokkelen.

*Registrar:*

Rev. Benjamin Akerly, D.D.

*Chancellor:*

Hon. John A. Stanly.

*Deputies to General Convention:*

Rev. Edward B. Spalding.	Mr. Albert N. Drown.
Rev. Robert C. Foute	Mr. William B. Hooper
Rev. Henry B. Restarick	Mr. Thomas L. Winder.
Rev. A. G. L. Trew, D.D.	Mr. J. Bakewell Phillips.

*Examining Chaplains:*

Rev. E. B. Spalding, L.H.D.	Rev. E. J. Lion.
Rev. John A. Emery	Rev. J. O. Lincoln.
	Rev. Hobart Chetwood.

**CAPE PALMAS AND PARTS ADJACENT. (West African Miss.)****BISHOP.**

1885 Rt. Rev. SAMUEL DAVID FERGUSON, D.D.

*Standing Committee:*

Rev. G. W. Gibson.	Mr. J. W. Ashton.
Rev. H. C. N. Merriam	Mr. J. J. Neal
	Mr. J. H. Tubman.

**CENTRAL NEW YORK.**

## BISHOP.

1869 Rt Rev. FREDERIC D. HUNTINGTON, S.T.D, LL. D., L.H.D.

*Rural Deans:*

<i>Of the First Dist.</i> , .....	Rev. W. H. Bown.
<i>Of the Second Dist.</i> , .....	Rev. Oliver Owen.
<i>Of the Third Dist.</i> , .....	Rev. R. G. Quennell.
<i>Of the Fourth Dist.</i> , .....	Rev. P. N. Meade.
<i>Of the Fifth Dist.</i> , .....	Rev. R. M. Duff, S.T.D.
<i>Of the Sixth Dist.</i> , .....	Rev. G. H. McKnight, D.D.

*Standing Committee:*

Rev. John Brainard, D.D.	Mr. John R. Van Wagenen.
Rev. Henry R. Lockwood, S.T.D.	Mr. George T. Jack.
Rev. Theodore, Babcock, D.D.	Mr. Azariah H. Sawyer, LL. D.
Rev. Alfred B. Goodrich, D.D.	Mr. William D. Dunning.

*Secretary of the Diocese:*

Rev. Alfred B. Goodrich, D.D.

*Treasurer:*

Mr. George J. Gardner.

*Chancellor:*

Hon. A. H. Sawyer, LL. D.

*Deputies to General Convention.*

Rev. John Brainard, D.D.	Mr. Horace O. Moss.
Rev. Charles T. Olmsted, S.T.D.	Mr. George C. McWhorter.
Rev. Robert G. Quennell.	Mr. Robert J. Hubbard.
Rev. John H. Egar, D.D.	

*Examining Chaplains:*

Rev. William M. Beauchamp, S.T.D.  
 Rev. Theodore Babcock, D.D.  
 Rev. Joseph M. Clarke, D.D.



**CENTRAL PENNSYLVANIA.****BISHOP.**

1897 Rt. Rev. ....

*Archdeacons:*

*Of Reading*, ..... Ven. James P. Buxton.  
*Of Harrisburg*, ..... Ven. L. F. Baker.  
*Of Williamsport*, ..... Ven. Wm. Heakes.  
*Of Reading*, ..... Ven. D. W. Coxé.

*Standing Committee:*

Rev. Marcus Alden Tolman.	Mr. Guy E. Farquhar.
Rev. William P. Orrick, D.D.	Mr. Hugh M. North, LL.D.
Rev. Henry L. Jones, D.D.	Mr. James I. Blakslee.
Rev. J. Edward Pratt.	Mr. A. D. Holland.
Rev. Charles Morison.	Mr. A. N. Cleaver.

*Secretary of the Diocese:*

Mr. Charles M. Clement.

*Treasurer:*

Mr. P. Redington Stetson.

*Chancellor:*

Mr. John G. Freeze.

*Registrar:*

Mr. William H. Chandler, Ph.D.

*Deputies to the General Convention:*

Rev. Henry L. Jones, D.D.	Mr. Rodney A. Mercur.
Rev. James F. Powers.	Mr. H. M. North, LL.D.
Rev. G. H. Sterling, D.D.	Mr. W. R. Butler.
Rev. Leroy F. Baker.	Mr. A. D. Holland.

*Examining Chaplains:*

Rev. W. P. Orrick, D.D.	Rev. Geo. C. Foley.
Rev. Alfred M. Abel.	Rev. Robert E. Wright.
Rev. Leroy F. Baker.	Rev. Horace Edwin Hayden.
Rev. Thos. B. Angell, D.D.	Rev. Rogers Israel.

**CHICAGO.**

## BISHOP

1875 Rt. Rev. WILLIAM EDWARD McLAREN, D.D., D.C.L.

*Rural Deans:*

*Of Chicago*, ..... Rev. Clinton Locke, D.D.  
*Of Kankakee*, ..... Rev. D. S. Phillips, S.T.D.  
*Of Sycamore*, ..... Rev. B. F. Fleetwood, S.T.D.

*Standing Committee:*

Rev. D. S. Phillips, S.T.D.	Mr. A. T. Lay.
Rev. W. E. Toll.	Mr. C. R. Larrabee.
Rev. T. N. Morrison, D.D.	Mr. G. S. McReynolds.

*Secretary of the Diocese:*

Rev. Luther Pardee.

*Treasurer:*

Mr. J. W. D. Kelley.

*Registrar:*

Rev. F. J. Hall.

*Bishop's Secretary:*

Rev. Joseph Rushton, L.H.D.

*Deputies to General Convention:*

Rev. W. J. Gold, D.D.	Mr. D. B. Lyman.
Rev. J. S. Stone, D.D.	Mr. A. Kyerson.
Rev. Clinton Locke, D.D.	Mr. J. S. Banks.
Rev. J. S. Edwards.	Mr. Emory Cobb.

*Examining Chaplains:*

Rev. W. J. Gold, D.D.	Rev. A. W. Little, D.D.
-----------------------	-------------------------

\* **COLORADO.**

## BISHOP.

1873 Rt. Rev. JOHN FRANKLIN SPALDING, D.D.

*Dean:*

Very Rev. H. MARTYN HART, D.D.

*Rural Deans:*

<i>Of Denver,</i> .....	Rev. F. F. Kramer.
<i>Of Pueblo,</i> .....	Rev. E. P. Newton

*Standing Committee:*

Very Rev. H. Martyn Hart.	Mr. O. E. LeFevre.
Rev. C. H. Marshall.	Mr. A. A. Bowhay
Rev. J. H. Houghton.	Mr. A. D. Parker.

*Secretary of the Diocese:*

Rev. E. P. Newton.

*Treasurer:*

Mr. Charles D. Cobb.

*Registrar:*

Rev. E. P. Newton.

*Chancellor:*

Hon. Wilbur F. Stone

*Deputies to General Convention:*

Rev. John W. Ohl.	Mr. A. DuPont Parker.
Rev. Charles H. Marshall.	Mr. Arnold A. Bowhay.
Rev. E. P. Newton.	Mr. Ralph Talbot.
Rev. Frederick W. Oakes.	Mr. Otis S. Johnson.

*Examining Chaplains:*

Rev. F. F. Kramer.
Rev. P. H. Hickman.
Rev. E. A. Oliver.
Rev. Philip Washburn.

**CONNECTICUT.****BISHOP.**

1851 Rt. Rev. JOHN WILLIAMS, D.D., LL.D.

*Archdeacons:*

<i>Of Fairfield,</i> .....	Ven. Henry M. Sherman.
<i>Of Litchfield,</i> .....	Ven. James H. George.
<i>Of New Haven,</i> .....	Ven. J. Edmund Wildman.
<i>Of Hartford,</i> .....	Ven. Arthur H. Wright.
<i>Of Middlesex,</i> .....	Ven. John Binney, D.D.
<i>Of New London,</i> .....	Ven. Theodore M. Peck.

*Standing Committee:*

Rev. Storrs O. Seymour, D.D.  
 Rev. Henry M. Sherman.  
 Rev. Samuel Hart, D.D.  
 Rev. W. G. Andrews, D.D.  
 Rev. John Binney, D.D.

*Secretary:*

Rev. Frederick W. Harriman.

*Treasurer:*

Frederick J. Kingsbury, LL.D.

*Registrar:*

Rev. Samuel Hart, D.D.

*Deputies to General Convention:*

Rev. Edwin Harwood, D.D.	Mr. Charles E. Graves.
Rev. Edwin S. Lines, D.D.	Mr. James J. Goodwin.
Rev. Oliver H. Raftery.	Mr. William W. Skiddy.
Rev. Charles E. Woodcock.	Mr. Benjamin Stark.

*Examining Chaplains:*

Rev. Thos. R. Pyncheon, D.D., LL.D.	John Binney, D.D.
William Allen Johnson.	Edwin Harwood, D.D.
Edward H. Jewett, D.D., LL.D.	Sylvester Clarke, D.D.
Storrs O. Seymour, D.D.	John Humphery Barbour.
Edwin S. Lines, D.D.	Lindall W. Saltonstall.
Henry M. Sherman.	

**DELAWARE.****BISHOP.**

1888 Rt. Rev. LEIGHTON COLEMAN, D.D.

*Archdeacons:*

*Of Wilmington*,..... Ven. George C. Hall.  
*Of Dover*,..... Ven. Pelham Williams, S.T.D.

*Standing Committee:*

Rev. Chas. E. Murray, D.D.      Mr. Horace Burr.  
 Rev. H. A. Henry.                Mr. S. M. Curtis.  
 Rev. George W. Dame.

*Secretary of the Diocese:*

Mr. S. M. Curtis, Newark, Del.

*Treasurer:*

Mr. William R. Brinckle.

*Registrar:*

Rev. Charles E. Murray, D.D.

*Deputies to General Convention:*

Rev. J. Leighton McKim.	Mr. E. G. Bradford.
Rev. T. G. Littell, D.D.	Mr. S. M. Curtis.
Rev. Geo. C. Hall.	Dr. N. Pratt.
	Mr. W. B. Reynolds.

*Examining Chaplains:*

Rev. Charles E. Murray.  
 Rev. Pelham Williams, S.T.D.  
 Rev. George C. Hall.

**\* EAST CAROLINA.****BISHOP.**

1884 Rt. Rev. ALFRED AUGUSTIN WATSON, S.T.D.

*Standing Committee:*

Rev. Joseph C. Huske, D.D.	Mr. A. J. DeRosset, M.D.
Rev. Jas. D. Carmichael, D.D.	Mr. G. H. Roberts.
Rev. Robert Strange, D.D.	

*Secretary of the Diocese:*

Rev. F. N. Skinner.

*Treasurer:*

Mr. William L. DeRosset.

*Chancellor:*

Mr. DuBrutz Cutlar.

*Deputies to General Convention:*

Rev. N. Harding.	Mr. W. G. Lamd.
Rev. J. Carmichael, D.D.	Mr. W. L. DeRosset.
Rev. R. B. Drane, D.D.	Mr. G. H. Roberts.
Rev. T. M. N. George.	Mr. J. W. Atkinson.

*Examining Chaplains:*

Rev. Jas. Carmichael, D. D.	Rev. T. M. N. George.
Rev. N. Harding.	Rev. Robert Strange, D.D.
Rev. R. B. Drane, D.D.	Rev. L. L. Williams.

**DALLAS.**

BISHOP.

1895, Rt. Rev. ALEXANDER CHARLES GARRETT, D.D., LL.D.

*Dean:*

Very Rev. HUDSON STUCK.

*Standing Committee:*

Rev. Edwin Wickens.	Mr. Richard Morgan.
Rev. Hudson Stuck.	Mr. W. B. Robinson.
Rev. W. W. Patrick.	Mr. Frank H. Sparrow.

*Secretary:*

Mr. Richard Morgan, Dallas, Tex.

*Treasurer:*

Mr. John A. Pope.

*Registrar:*.....  
*Chancellor:*  
.....*Examining Chaplains:*

Rev. W. W. Patrick.  
 Rev. Hudson Stuck.  
 Rev. Edwin Wickens.

**DULUTH. (Miss.)**

BISHOP.

1897, Rt. Rev. JOHN D. MORRISON, D.D., LL. D.

*Archdeacon:*

Ven. Joseph A. Gilfillan.

*Rural Dean:*

Rev. George H. Mueller.

*Standing Committee:*

Rev. Albert W. Ryan.	Mr. J. C. Small.
Rev. Jas. F. Hamilton.	Mr. F. W. Paine.

*Secretary:*

Dr. J. E. Bowers, Duluth, Minn.

*Treasurer:*

Mr. W. S. Bishop.

*Registrar:*

Ven. Archdeacon Gilfillan.

*Chancellor:*

Judge D. A. Dickinson.

*Examining Chaplains:*

Ven. Joseph A. Gilfillan.	Rev. Geo. H. Mueller.
Rev. E. W. S. Pentreath.	Rev. A. A. Joss.

\* **EASTON.**

## BISHOP.

1887, Rt. Rev. WILLIAM FORBES ADAMS, D.D.

*Rural Deans:*

*Northern*, ..... Rev. Giles D. Cooke.  
*Middle*, ..... Rev. James A. Mitchell.  
*Southern*, ..... Rev. O. H. Murphy, D.D.

*Standing Committee:*

Rev. J. A. Mitchell.                      Rev. W. Y. Beaven.  
 Rev. O. H. Murphy, D D.              Rev. A. Batte.  
 Rev. Stephen C. Roberts, D.D.

*Secretary:*

Rev. E. R. Rich.

*Treasurer:*

Mr. William H. Adkins.

*Registrar:*

Rev. L. B. Baldwin.

*Chancellor:*

Hon. James A. Pearce.

*Deputies to General Convention:*

Rev. Stephen C. Roberts, D.D.	Mr. Edmund L. F. Hardcastle.
Rev. W. Shouler.	Mr. Edwin H. Brown.
Rev. W. Y. Beaven.	Mr. John S. Wirt.
Rev. Oliver H. Murphy.	Mr. E. J. Dirickson.

*Examining Chaplains:*

Rev. George F. Beaven.	Rev. W. S. Shouler.
Rev. W. Y. Beaven.	

**FLORIDA.**

## BISHOP.

1886, Rt. Rev. EDWIN GARDNER WEED, S.T.D.

*Archdeacons:*

*Of Eastern Archd.*,..... Ven. C. C. Leman.  
*Of Middle Archd.*,..... Ven. W. H. Carter, D.D. LL. D.  
*Of Western Archd.*,..... Ven. J. R. Bicknell.  
*Colored Work*,..... Ven. B. G. White.

*Standing Committee:*

Rev. V. W. Shields, D.D.            Mr. W. W. Hampton.  
 Rev. W. H. Carter, D.D., LL.D.    Mr. F. E. Dotterer.  
 Rev. G. H. Ward.                    Mr. R. D. Knight.

*Secretary of the Diocese:*

Rev. Clarence C. Leman.

*Treasurer:*

Mr. Raymond D. Knight.

*Registrar:*

Rev. Brooke G. White.

*Chancellor:*

Mr. D. A. Finlayson.

*Deputies to the General Convention:*

Rev. W. H. Carter, D.D., LL.D.    Mr. W. W. Hampton.  
 Rev. V. W. Shields, D.D.        Mr. G. R. Fairbanks.  
 Rev. P. H. Whaley.                Mr. R. D. Knight.  
 Rev. B. G. White.                 Mr. D. A. Finlayson.

*Examining Chaplains:*

Rev. W. H. Carter, D.D., LL.D.  
 Rev. G. H. Ward.  
 Rev. V. W. Shields, D.D.  
 Rev. N. B. Fuller.

**FOND DU LAC.**

1889, Rt. Rev. CHARLES CHAPMAN GRAFTON, S.T.D.

*Standing Committee:*

Rev. William Dafter, D.D.        Mr. J. B. Perry.  
 Rev. Lucius D. Hopkins, S.T.B.    Mr. C. A. Galloway.  
 Rev. Chas. A. Hayden, B. D.        Mr. Geo. L. Field.

*Secretary of the Diocese:*

Rev. Lucius D. Hopkins, M.A., S.T.B.

*Treasurer:*

Mr. Ernest J. Perry, Fond Du Lac.

*Registrar:*

Rev. Charles E. Taylor, S.T.B.

*Deputies to General Convention:*

Rev. W. R. Gardner, D.D.        Mr. J. P. Perry.  
 Rev. R. H. Weller, Jr., B. D.    Mr. George L. Field.  
 Rev. William Dafter, D.D.        Mr. A. Heber Reynolds.  
     Mr. D. Lloyd Jones.

*Examining Chaplains:*

Rev. W. R. Gardner, D.D.  
 Rev. Hugh L. Burleson, M.A., S.T.B.



**GEORGIA.**

## BISHOP.

1892, Rt. Rev. CLELAND KINLOCH NELSON, D.D.

*Dean:*

Very Rev. ALBION W. KNIGHT.

*Archdeacons:*

<i>Of Atlanta,</i> .....	Ven. W. W. Walton.
<i>Of Augusta,</i> .....	Ven. S. B. Carpenter.
<i>Of Albany,</i> .....	Ven. John F. Milbank.

*Standing Committee:*

Rev. C. C. Williams, D.D.	Mr. Frank H. Miller.
Rev. Chas. H. Strong.	Mr. Wm. H. Trezevant.
Rev. Frederick F. Reese.	Mr. Z. D. Harrison.

*Secretary of the Diocese:*

Rev. Frederick F. Reese, Macon.

*Treasurer:*

Mr. William K. Miller.

*Registrar,*

Mr. William N. Hawks.

*Deputies to the General Convention:*

Rev. C. C. Williams, D. D.	Mr. F. H. Miller.
Rev. F. F. Reese	Mr. Z. D. Harrison.
Rev. C. H. Strong	Dr. H. C. White.
Rev. A. G. P. Dodge, Jr.	

*Examining Chaplains:*

Rev. Joseph W. Turner.	Rev. H. B. Dean.
Rev. A. W. Knight.	Rev. C. T. A. Pise.
Rev. C. C. Williams, D.D.	Rev. S. B. Carpenter.
Rev. Wiley J. Page.	Rev. F. F. Reese.
Rev. C. H. Strong.	Rev. D. W. Winn.

**INDIANA.****BISHOP.**

1895; Rt. Rev. John Hazen White, D.D.

*Standing Committee:*

Rev. Edwin G. Hunter.	Mr. Albert Michie.
Rev. J. H. W. Blake.	Mr. William Mack.
Rev. A. J. Graham.	Mr. James M. Winters.

*Secretary of the Diocese:*

Rev. Willis D. Engle, Indianapolis.

*Treasurer:*

Mr. Charles E. Brooks.

*Registrar:*

Mr. Meredith Nicholson.

*Chancellor:*

Hon. William Mack.

*Deputies to the General Convention:*

Rev. Alexander W. Seabrease.	Mr. Charles E. Brooks.
Rev. C. Graham Adams, D.D.	John S. Irwin, M. D., LL. D.
	Mr. Aquilla Q. Jones.
	Mr. Gilbert S. Wright.

*Examining Chaplains:*

Rev. Walter Scott.	Rev. F. O. Granniss.
Rev. W. H. Bamford.	Rev. J. H. McKenzie.
Rev. A. J. Graham.	Rev. W. Northey Jones.

**IOWA.****BISHOP.**

1876, Rt. Rev. William Stevens Perry, D.D.

*Dean:*

Very Rev. Hamilton Schuyler.

*Archdeacon:*

Ven. S. R. J. Hoyt, S. T. D.

*Rural Deans:*

<i>Of Waverly,</i> .....	Rev. E. E. Madeira.
<i>Of Sioux City,</i> .....	Rev. G. H. Cornell, S. T. D.
<i>Of Cedar Rapids,</i> .....	Rev. T. E. Green, S. T. D.
<i>Of Council Bluffs,</i> .....	Rev. L. P. McDonald, S. T. D.
<i>Of Muscatine,</i> .....	Rev. E. C. Paget, S. T. D.
<i>Of Des Moines,</i> .....	Rev. C. H. Bohn.

*Standing Committee:*

Ven. S. R. J. Hoyt, S. T. D.	Hon. Matt. Parrott.
Rev. William D. Benton, S. T. D.	Hon. Chas A. Schaffer, LL. D.
Rev. J. E. Cathell, S. T. D.	Mr. E. S. Hammett.

*Secretary of the Diocese:*

Rev. W. V. Whitten, Chariton, Ia.

*Treasurer:*

Hon. W. F. Cleveland.

*Registrar:*

Rev. Willis H. Barris, D.D.

*Chancellor:*

Mr. Edward Martindale.

*Deputies to the General Convention:*

Rev. Thomas E. Green, S. T. D.	Mr. T. D. Eagal.
Rev. Francis E. Judd, D.D.	Mr. Samuel Mahon.
Rev. George H. Cornell.	Mr. G. F. Henry.
Rev. E. C. Paget, S. T. D.	Mr. F. G. Thomas.

*Examining Chaplains:*

Rev. Willis H. Barris, D.D.	Ven. S. R. J. Hoyt, S. T. D.
Rev. J. C. Quinn, D.D.	Rev. W. D. Benton,
Rev. W. T. Jackson, Ph.D.	

\* **KANSAS.**

## BISHOP.

1896, Rt. Rev. FRANK R. MILLSPAUGH, D.D.,

*Dean:*

Very Rev. HARRY I. BODLEY.

*Honorary Canons:*Rev. N. S. Thomas.  
Rev. F. E. DeLongy.Rev. John Bennett.  
Rev. Alfred Brown.*Canon Missioner:*

Rev. Guy Wilbur Miner.

*Archdeacons:**Of Eastern Kansas,*..... Ven. Charles Rowland Hill, B.D.  
*Of Western Kansas,*..... Ven. Albert Watkins.*Rural Deans:**Of Atchison,*..... Rev. N. S. Thomas.  
*Of Fort Scott,*..... Rev. John Bennett.  
*Of Salina,*..... Rev. F. E. DeLongy.  
*Of Wichita,*..... Rev. Alfred Brown.*Standing Committee:*Rev. Archibald Beatty, S. T. D.      Hon. H. W. Gleason.  
Rev. John Bennett.                      Prof. F. E. Stimpson.  
Rev. W. W. Ayres.                        Mr. D. P. Blish.  
Rev. Alfred Brown.                        Mr. William Henderson.*Secretary:*

Ven. Charles Rowland Hill, B. D., Topeka, Kansas.

*Treasurer:*

Mr. William Henderson.

*Registrar:*

Canon Guy Wilbur Miner, B. A., Topeka.

*Clerical Chancellor:*

Rev. Archibald Beatty, S. T. D.

*Lay Chancellor:*

Hon. Horace W. Gleason.

*Deputies to General Convention:*Rev. A. Beatty, D.D.                      Mr. H. W. Gleason.  
Rev. N. S. Thomas.                        Mr. C. P. Skinner.  
Rev. Alfred Brown.                        Mr. F. E. Stimpson.  
Rev. John Bennett.                        Mr. W. C. Allen.*Examining Chaplains:*

Rev. A. Beatty, S. T. D.                  Rev. W. W. Ayres.

**KENTUCKY.****BISHOP.**

1875, Rt. Rev. T. U. DUDLEY, D.D., D. C. L., LL. D.

*Dean:*

Very Rev. CHARLES E. CRAIK, D.D.

*Archdeacon:*

Ven. M. M. Benton.

*Rural Deans:*

*Of Paducah*, ..... Rev. B. E. Reed.  
*Of Louisville*, ..... Rev. Reverdy Estill, D.D.

*Standing Committee:*

Rev. E. T. Perkins, D.D. Mr. William A. Robinson.  
 Rev. Jas. G. Minnigerode, D.D. Mr. Alvah Terry.  
 Rev. Charles E. Craik, D.D. Mr. C. H. Pettet.

*Secretary of the Diocese:*

Rev. George Grant, Louisville, Ky.

*Treasurer:*

Mr. Geo. S. Allison.

*Registrar:*

Mr. Wm. Reinecke.

*Historiographer:*

Mr. Wm. Reinecke.

*Chancellor:*

Hon. A. E. Richards.

*Deputies to General Convention:*

Rev. E. T. Perkins, D.D. Mr. Wm. A. Robinson.  
 Rev. J. G. Minnigerode. Mr. R. W. Covington.  
 Rev. P. A. Fitts, D.D. Mr. C. F. Johnson.

*Examining Chaplains:*

Rev. R. Estill, D.D.  
 Rev. B. E. Reed.  
 Rev. M. M. Benton.  
 Rev. W. H. McGee.

**LEXINGTON.****BISHOP.**

1896, Rt. Rev. LEWIS W. BURTON, D.D.

*Archdeacons:*

*Of Newport*, ..... Ven. Wm. G. McCready.  
*Of Mt. Sterling*, ..... Ven. Geo. C. Abbutt.

*Standing Committee:*

Rev. R. G. Noland. Mr. Jno. T. Shelby.  
 Rev. R. L. McCready. Mr. Grant Green.  
 Rev. D. D. Cha pin. Mr. F. H. Dudley.

*Secretary of the Diocese:*

Rev. R. Grattan Noland, Covington, Ky.

*Treasurer:*

Mr. T. B. Wood.

*Registrar:*

Mr. Jacob S. Keller.

*Chancellor:*

Gen. D. W. Lindsey.

*Examining Chaplain:*

Rev. D. D. Chapin, B.D.

**LONG ISLAND.**

## BISHOP.

1896, Rt. Rev. ABRAM NEWKIRK LITTLEJOHN, D.D., LL.D.

*Dean:*

Very Rev. SAMUEL COX, D.D.

*Archdeacons:*

*Of Northern Brooklyn,* ..... Ven. James H. Darlington, D.D.  
*Of Southern Brooklyn,* ..... Ven. Reese F. Alsop, D.D.  
*Of Queens,* ..... Ven. Edmund D. Cooper, D.D.  
*Of Suffolk,* ..... Ven. Robert Weeks.

*Standing Committee:*

Rev .....	Mr. Alexander E. Orr.
Rev. T. S. Drowne, D.D.	Mr. Augustus Rapelye,
Rev. J. C. Smith, S. T. D.	Hon. A. VanWyck.
Rev. Henry C. Swentzel, D.D.	Hon. Jasper W. Gilbert.

*Secretary of the Diocese:*

Rev. Edmund D. Cooper, D.D. (pro. tem.) Astoria, N. Y.

*Treasurer:*

Mr. Alexander E. Orr.

*Registrar:*

Rev. T. S. Drowne, D.D.

*Chancellor:*

Rev .....

*Deputies to General Convention:*

Rev. Reese F. Alsop D.D.	Hon. John A. King.
Rev.....	Mr. William Nicoll.
Rev. T. Stafford Drowne, D.D.	Mr. N. Pendleton Schenck.
Rev. George F. Breed, Ph. B.	Mr. Henry E. Pierrepont.

*Examining Chaplains:*

Rev. T. Stafford Drowne, D.D.	Rev. James Clarence Jones, Ph. D.
Rev. Spencer S. Roche M.A.	

**LOS ANGELES.****BISHOP.**

1896, Rt. Rev. JOSEPH H. JOHNSON, D.D.

*Standing Committee:*

Rev. A. G. L. Trew, D. D.	Mr. J. F. Towell.
Rev. B. W. R. Taylor.	Mr. J. A. Anderson.
Rev. H. B. Restarick.	Mr. T. L. Winder.
Rev. John Gray.	Mr. L. S. Porter.

*Secretary of the Diocese:*

Rev. M. C. Dotten, Ph. D., Riverside, Cal.

*Treasurer:*

Mr. Geo. W. Parsons.

*Registrar:*

Rev. H. Judd.

*Chancellor:*

Mr. Henry T. Lee.

**LOUISIANA.****BISHOP.**

1891, Rt. Rev. DAVIS SESSUMS, D.D.

*Dean:*

Very Rev. F. I. PARADISE.

*Archdeacons*

<i>Of New Orleans,</i> .....	Ven. John Percival, D.D.
<i>Of Alexandria,</i> .....	Ven. Herman C. Duncan, D.D.
<i>Of Baton Rouge,</i> .....	Ven. W. K. Douglas, D.D.
<i>Of Shreveport,</i> .....	Ven. W. T. D. Dalzell, D.D.

*Standing Committee:*

Ven. John Percival, D.D.	Mr. F. N. Butler.
Rev. H. H. Waters, D.D.	Mr. James McConnell,
Rev. John W. Moore.	Mr. G. R. Westfeldt.

*Secretary of the Diocese:*

Ven. Herman C. Duncan, D.D., Alexandria, La.

*Treasurer:*

Mr. Edwin Belknap.

*Chancellor:*

Mr. James McConnell.

*Registrar:*

Rev. Harry R. Carson.

*Deputies to General Convention:*

Ven. Herman C. Duncan, S.T.D.	Mr. James McConnell.
Ven. W. K. Douglas, S.T.D.	Mr. G. R. Westfeldt.
Rev. H. H. Waters, D.D.	Mr. H. D. Forsyth,
Ven. John Percival, D.D.	Mr. H. C. Minor.

*Examining Chaplains:*

Ven. Wm. K. Douglas, S.T.D.	Rev. Beverly E. Warner, D.D.
Ven. John Percival, D.D.	Very Rev. F. I. Paradise.

**MAINE.**

## BISHOP.

1867, Rt. Rev. HENRY ADAMS NEELY, D. D.

*Dean:*

Very Rev. CHARLES MORTON-SILLS, D.D.

*Honorary Canons:*

Rev. Christopher S. Leffingwell.      Rev. John McGaw Foster.  
 Rev. Charles T. Ogden.

*Standing Committee:*

Very Rev. Charles M. Sills, D.D.      Mr. John M. Brown.  
 Rev. James W. Sparks.              Mr. William G. Ellis.  
 Rev. Henry Winkley.                Mr. R. H. Gardiner.

*Secretary of the Diocese:*

Very Rev. Charles Morton Sills, D.D., Portland, Me.

*Treasurer:*

Mr. William G. Ellis.

*Registrar:*

Very Rev. Charles Morton Sills, D.D.

*Deputies to General Convention:*

Very Rev. Charles Morton Sills, D.D.      Mr. John Marshall Brown.  
 Rev. Christopher S. Leffingwell.          Mr. P. J. Carleton.  
 Rev. Charles F. Sweet.                    Mr. A. Davenport.  
 Rev. John S. Moody.

*Examining Chaplains:*

Rev. Charles T. Ogden.                    Rev. J. B. Shepherd.  
 Rev. A. W. Snyder.

**MARQUETTE, (Miss.)**

## BISHOP.

1896, Rt. Rev. Gershom Mott Williams, D.D.

*Archæacon:*

Ven. P. H. G. Robinson.

*Standing Committee:*

Rev. C. M. Westlake.                    Mr. John W. Stone.  
     Mr. D. H. Ball.  
     Mr. Charles Merryweather.

*Secretary of the Diocese:*

Mr. F. P. Midlam, Marquette, Mich.

*Treasurer:*

Mr. C. H. Hall.

*Registrar:*

Ven. P. G. H. Robinson.

*Deputies to General Convention:*

.....  
 .....

*Examining Chaplains:*

Rev. J. E. Curzon.                        Rev. J. W. McCleary.  
 Rev. E. W. Jewell.



**MARYLAND.**

## BISHOP.

1885, Rt. Rev. WILLIAM PARET, D.D.

*Archdeacons:*

*Of Baltimore*, ..... Ven. W. H. H. Powers.  
*Of Annapolis*, ..... Ven. Charles J. Curtis.  
*Of Cumberland*, ..... Ven. Osborne Ingle.

*Standing Committee:*

Rev. J. H. Eccleston, D.D.            Rev. J. S. B. Hodges.  
 Rev. William S. Southgate, D.D.    Rev. George C. Stokes.  
 Rev. William Dame, D.D.            Rev. Frederick Gibson.  
 Rev. W. H. H. Powers.

*Secretary of the Diocese:*

Rev. Peregrine Wroth, Baltimore, Md.

*Treasurer:*

Mr. Edgar G. Miller.

*Deputies to General Convention:*

Rev. J. S. B. Hodges, D.D.            Mr. Skipwith Wilmer.  
 Rev. J. H. Eccleston, D.D.            Mr. Joseph Packard, Jr.  
     Mr. William Keyser.  
     Mr. John T. Mason.

*Examining Chaplains:*

Rev. John W. Nott.                    Rev. Edward T. Lawrence.  
 Rev. C. Ernest Smith, D.D.        Rev. F. P. Hall.

**MASSACHUSETTS.**

## BISHOP.

1893, Rt. Rev. William Lawrence, D.D.

*Archdeacons:*

<i>Of Boston,</i> .....	Ven. John S. Lindsay, D.D.,
<i>Of Lowell,</i> .....	Ven. James H. Van Buren.
<i>Of New Bedford,</i> .....	Ven. Emelius W. Smith.
<i>Of Worcester,</i> .....	Ven. Henry Hague.
<i>Of Springfield,</i> .....	Ven. John C. Tebbetts.

*Standing Committee:*

Rev. John S. Lindsay.	Mr. Robert Codman.
Rev. Edward Abbott.	Mr. Edward Livingston Davis.
Rev. A. St. John Chambre.	Mr. Charles G. Saunders.
Rev. E. Winchester Donald.	Mr. Arthur J. C. Sowdon.

*Secretary of the Diocese:*

Rev. William Henry Brooks, 1 Joy St., Boston, Mass.

*Treasurer:*

Rev. Charles Henry Learoyd.

*Registrar:*

Rev. Edmund Farwell Slatter.

*Deputies to General Convention:*

Rev. John S. Lindsay.	Mr. Arthur J. C. Sowdon.
Rev. Arthur Lawrence.	Mr. Edmund Hatch Bennett,
Rev. Leighton Parks.	Mr. Robert Treat Paine.
Rev. George Hodges.	Mr. Edward Livingston Davis.

*Examining Chaplains:*

Rev. Reginald Howe.  
 Rev. A. H. Amory.  
 Rev. H. S. Nash.  
 Rev. James Heartt Van Buren.  
 Rev. A. H. Vinton.

**MICHIGAN.****BISHOP.**

1889, Rt. Rev. THOMAS F. DAVIES, D.D., L.L. D.

*Rural Deans:*

<i>Of Detroit,</i> .....	Rev. John McCarroll, M.D.
<i>Of Southern Conv.,</i> .....	Rev. C. H. I. Channer.
<i>Of Saginaw Val.,</i> .....	Rev. Thomas W. McLean.
<i>Of Central Conv.,</i> .....	Rev R. E. McDuff.

*Standing Committee:*

Rev. Rufus W. Clark, D.D.	Mr. Sidney D. Miller.
Rev. S. W. Frisbie.	Mr. W. H. Withington.
Rev. R. B. Balcom.	Mr. Hervey C. Parke.
Rev. T. W. McLean.	

*Secretary of the Diocese:*

Rev. S. W. Frisbie, Detroit, Mich.

*Treasurer:*

Mr. William T. DeGraff.

*Registrar:*

Rev. Paul Ziegler.

*Deputies to General Convention:*

Rev. William Prall, D.D.	Mr. Hervey C. Parke.
Rev. ....	Mr. Theodore H. Eaton.
Rev. Thomas McLean.	Mr. S. D. Miller.
Rev. Henry Tatlock.	Mr. T. Cranage.

*Examining Chaplains:*

Rev. L. S. Stevens.	Rev. John McCarroll, M. D.
Rev. W. O. Waters.	Rev. William Gardam.
Rev. L. A. Arthur.	Rev. Henry Tatlock.
Rev. William Prall, S. T. D.	Rev. W. R. Sayres.

**MILWAUKEE.**

## BISHOP.

1891, Rt. Rev. ISAAC LEA NICHOLSON, D.D.

*Dean:*

Very Rev. C. S. Sargent.

*Archdeacons:*

*Eastern*,..... Ven. Charles T. Susan.  
*Western*,..... Ven. J. J. Wilkins, S. T. D.

*Canon Residentiary:*

Rev. H. B. St. George.

*Honorary Canons:*

Rev. William Adams, D. D.  
 Rev. Fayette Durlin, D. D.  
 Rev. W. W. Webb.  
 Rev. T. S. Richey.  
 Rev. T. M. Riley, D. D.

*Missionary Canons:*

Rev. C. L. Mallory.  
 Rev. Fayette Royce, S. T. D.  
 Rev. E. P. Wright, D. D.

*Rural Deans:*

*Of Milwaukee*,..... Rev. C. L. Mallory.  
*Of Madison*,..... Rev. Fayette Royce, D. D.  
*Of LaCrosse*,..... Rev. E. J. Evans, M. A.

*Standing Committee:*

Rev. Charles S. Lester.	Mr. L. H. Morehouse.
Rev. E. P. Wright, D. D.	Mr. E. P. Brockway.
Rev. William Walter Webb, M. A.	Hon. Frank H. Putney.
Rev. James Slidell.	Mr. Edward Ferguson.

*Secretary of the Diocese:*

Rev. C. B. B. Wright, M. A., Milwaukee.

*Treasurer:*

Mr. Charles P. Jones.

*Registrar:*

Rev. H. B. St. George, Jr., B. A.

*Chancellor:*

Hon. William Ruger.

*Deputies to General Convention:*

Rev. Frederick S. Jewell, S. T. D.	Mr. L. H. Morehouse.
Rev. C. L. Mallory.	Hon. J. B. Winslow.
Rev. J. Moran, Jr.	Hon. W. Ruger.
Rev. T. S. Richey.	Mr. T. M. Cary.

*Examining Chaplains:*

Rev. T. M. Riley, S. T. D.,	Rev. H. B. St. George, Jr., B. A.
Rev. W. W. Webb, M. A., B. S.	Rev. T. S. Richey.
Rev. E. P. Wright, D. D.	Rev. M. O. Smith.
Rev. W. B. Thorn.	Rev. C. B. B. Wright, M. A.

**MINNESOTA.****BISHOP,**

1859, Rt. Rev. HENRY BENJAMIN WHIPPLE, D.D., LL.D.

*Bishop-Coadjutor:*

Rt. Rev. Mahlon Norris Gilbert, D.D., LL.D.

*Archdeacon:*

Ven. T. H. M. V. Appleby.

*Rural Deans:*

*Of Northern Conv.*, ..... Rev. Charles D. Andrews.  
*Of Southern Conv.*, ..... Rev. A. A. Butler.

*Standing Committee:*

Rev. G. H. Davis	Mr. J. H. Ames.
Rev. C. D. Andrews.	Mr. I. Atwater.
Rev. James Dobbin, D.D.	Mr. J. C. Reno.
Rev. W. P. Ten Broeck.	Mr. F. O. Osborne.

*Secretary of the Diocese:*

Rev. A. D. Stowe, Stillwater, Minn.

*Treasurer:*

Mr. E. H. Holbrook.

*Registrar:*

Rev. Geo. C. Tanner, D. D.

*Deputies to General Convention:*

Rev. J. J. Fande.	Mr. I. Atwater.
John Wright, D.D.	Mr. C. H. Strobeck.
Rev. H. P. Nichols.	Mr. W. H. Lightner.
	Mr. E. T. Wilder.

*Examining Chaplains:*

Rev. Wm. C. Pope.	Rev. E. Moys-s.
Rev. John Wright, D.D.	Rev. T. H. M. V. Appleby.
Rev. E. P. Chittenden.	Rev. Frederick T. Webb, D.D.
Rev. Geo. C. Tanner, D.D.	

**MISSISSIPPI.**

## BISHOP.

1883, Rt. Rev. HUGH MILLER THOMPSON, D.D., LL. D.

*Archdeacon:*

Ven. George C. Harris, S. T. D.

*Rural Deans:*

<i>Of Oxford,</i> .....	Rev. P. G. Sears.
<i>Of Jackson,</i> .....	Rev. H. W. Robinson.
<i>Of Columbus,</i> .....	Rev. DeB. Waddell.
<i>Of Natchez,</i> .....	Rev. Nowell Logan, D.D.
<i>Of Pass Christian,</i> .....	Rev. Eben Thompson.

*Standing Committee:*

Rev. DeB. Waddell.	Mr. S. S. Calhoun.
Rev. Geo. C. Harris, S. T. D.	Mr. G. W. Howard.
Rev. Nowell Logan, D.D.	Mr. W. W. Moore.
Rev. H. W. Robinson,	Mr. L. Brame.

*Secretary of the Diocese:*

Ven. George C. Harris, S. T. D., Vicksburg, Miss.

*Treasurer:*

Mr. E. M. Parker.

*Registrar:*

Rev. N. Logan, D.D.

*Chancellor:*

Mr. Wm. G. Yerger.

*Deputies to General Convention, of 1895:*

Rev. George C. Harris, D.D.	Mr. S. C. Leigh.
Rev. N. Logan, D.D.	Mr. C. C. Cocke.
Rev. C. Morris.	Mr. G. W. Howard.
Rev. E. Thompson.	Mr. D. P. Porter.

*Examining Chaplains:*

Ven. G. C. Harris, S. T. D.	Rev. D. B. Waddell.
Rev. P. G. Sears.	Rev. N. Logan, D.D.

**MISSOURI.**

## BISHOP.

1886, Rt. Rev. DANIEL SYLVESTER TUTTLE, D.D.

*Dean:*

Very Rev. C. M. DAVIS.

*Rural Deans:*

*Of Hannibal*,..... Rev. W. A. Hatch.  
*Of Southern Conv.*,..... Rev. J. D. Ritchey.

*Standing Committee:*

Rev. P. G. Robert.	Mr. M. S. Snow.
Rev. Wm. Short.	Mr. T. K. Skinner.
Rev. S. H. Green.	Mr. H. H. Denison.

*Secretary of the Diocese:*

Mr John R. Triplett, St. Louis, Mo.

*Treasurer:*

Mr. Walker Hill.

*Registrar:*

Rev. K. M. Deane.

*Chancellor:*

Mr. Dexter Tiffany.

*Diocesan Librarian:*

Rev. K. M. Deane.

*Deputies to General Convention:*

Rev. S. H. Green.	Mr. J. R. Triplett.
Rev. P. G. Robert.	Mr. A. A. Lesueur,
Rev. W. A. Hatch.	Mr. T. K. Skinner.
Rev. R. A. Holland, D.D.	Mr. F. J. McMaster.

*Examining Chaplains:*

Rev. P. G. Robert.  
 Rev. G. D. B. Miller.  
 Rev. C. E. Davis.

**MONTANA. (Miss.)**

## BISHOP.

1880, Rt. Rev. LEIGH RICHMOND BREWER, D.D.

*Standing Committee:*

Rev. E. G. Prout.	Mr. G. H. Huy.
Rev. E. A. Wasson, Ph.D.	Mr. F. W. Webster.

*Secretary of the Diocese:*

Rev. E. G. Prout, Deer Lodge, Mont.

*Treasurer:*

Mr. O. Hight.

*Registrar:*

Rev. E. G. Prout.

*Deputies to General Convention of 1895,*

Rev. E. G. Prout. Mr. R. H. Paxson.

*Examining Chaplains:*

Rev. F. B. Lewis.  
 Rev. S. C. Blackiston.

**NEBRASKA.**

## BISHOP.

1885, Rt. Rev. GEORGE WORTHINGTON, D.D., LL.D.

*Dean:*

Very Rev. CAMPBELL FAIR, DD.

*District Presbyters:*

<i>Of Omaha,</i> .....	Rev. R. Doherty, S. T. D.,
<i>Of Central City,</i> .....	Rev. A. E. Marsh,
<i>Of S. Omaha,</i> .....	Rev. I. P. Johnson,
<i>Of Lincoln,</i> .....	Rev. H. P. Silver.

*Canons:*

Rev. H. B. Burgess,	Rev. A. E. Marsh,
Rev. R. Doherty,	Rev. R. C. Talbot,
Rev. S. Goodale,	Rev. W. T. Whitmarsh.

*Standing Committee:*

Rev. R. Doherty, S. T. D.,	Hon. J. M. Woolworth, D C. L.,
Rev. H. B. Burgess,	Mr C. W. Lyman,
Rev. J. Williams,	Mr. H. J. Walsh.

*Secretary of the Diocese:*

Rev. W. T. Whitmarsh, Omaha.

*Treasurer:*

Mr. C. W. Lyman.

*Registrar:*

Rev. W. T. Whitmarsh.

*Chancellor:*

Hon. James M. Woolworth, D. C. L.

*Deputies to General Convention:*

Rev. R. Doherty, S. T. D.,	Hon. J. M. Woolworth, D. C. L.
Rev. A. E. Marsh,	Mr. J. E. Smith.

*Examining Chaplains:*

Very Rev. Campbell Fair, D.D.,	Rev. R. Doherty, S. T. D.
Rev. I. P. Johnson,	Rev. D. C. Pattee.



**NEVADA AND UTAH.**

## BISHOP.

1888, Rt. Rev. ABIEL LEONARD, S. T. D.

*Archdeacon:**Of Utah*.....Ven. F. W. Crook.*Standing Committee:*

Rev. F. W. Crook.	Mr. G. M. Scott.
Mr. W. E. Maison.	Mr. J. H. Woodman

*Secretary of the Diocese:*

Mr. R. J. Hill, Ogden, Utah.

*Treasurer:**Registrar:*

Rev. D. D. Wallace.

*Deputies to General Convention of 1895:*

Rev. Frederick W. Crook, Mr. W. T. Smith.

*Examining Chaplains:***NEWARK.**

## BISHOP.

1880, Rt. Rev. THOMAS ALFRED STARKEY, D.D.

*Archdeacons:*

<i>Of Newark,</i> .....	Ven. Alexander Mann.
<i>Of Jersey City</i> .....	Ven. W. R. Jenvey.

*Standing Committee:*

Rev. W. W. Holley, D.D.	Mr. F. W. Stevens
Rev. W. R. Jenvey.	Mr. Alfred Mills.
Rev. N. Barrows.	Mr. Henry Hayes.
Rev. F. B. Reazor.	Mr. D. Smith Wood.

*Secretary of the Diocese:*

Rev. J. P. Appleton, Nutley, N. J.

*Treasurer:*

Mr. Henry Hayes.

*Registrar:*

Mr. D. Smith.

*Deputies to General Convention:*

Rev. G. S. Bennitt.	Mr. C. Parker.
Rev. Geo. M. Christian, D. D.	Mr. A. Mills.
Rev. M. Walker.	Mr. H. Hayes.
Rev. F. B. Carter.	Mr. F. L. Stetson.

*Examining Chaplains:*

Rev. G. M. Christian, D.D.	Rev. J. P. Appleton.
Rev. G. C. Houghton, D.D.	Rev. F. E. Mortimer.
Rev. C. S. Abbott,	Rev. E. H. Cleveland.

**NEW HAMPSHIRE.**

BISHOP.

1897, Rt. Rev. W. W. NILES, D.D.

*General Missionary:*

Rev. W. LL. Himes.

*Standing Committee:*

Rev. D. C. Roberts, D.D.	Mr. W. L. Foster,
Rev. E. A. Renouf, D.D.	Mr. H. A. Brown.
Rev. J. H. Coit, D.D.	Mr. J. Hatch.

*Secretary of the Diocese:*

Mr. Horace A. Brown, Concord, N. H.

*Treasurer:*

Mr. Herbert W. Bond.

*Registrar:*

Mr. George P. Cleaves.

*Deputies to General Convention:*

Rev. D. C. Roberts, D.D.	Mr. J. L. Farwell,
Rev. I. W. Beard.	Mr. G. L. Balcom.
Rev. E. A. Renouf, D.D.	Mr. J. Carpenter.

*Examining Chaplains:*

Rev. J. H. Coit, D.D.  
 Rev. D. C. Roberts, D.D.  
 Rev. L. Waterman, D.D.

**NEW JERSEY.**

BISHOP.

1875, Rt. Rev. JOHN SCARBOROUGH, D.D.

*Standing Committee:*

Rev. A. B. Baker, D.D.	Mr. R. S. Conover.
Rev. C. M. Perkins.	Mr. J. B. Woodward.
Rev. H. H. Oberly.	Mr. H. Richards.
Rev. R. G. Moses.	Mr. E. R. Shubrick.

*Secretary of the Diocese:*

Rev. E. K. Smith, Lambertville, N. J.

*Treasurer:*

Mr. C. E. Merritt.

*Registrar:*

Rev. J. H. Lamb, D.D.

*Chancellor:*

Mr. B. F. H. Shreve.

*Deputies to General Convention:*

Rev. A. B. Baker, D.D.	Mr. J. N. Carpenter.
Rev. O. A. Glazebrook, D. D.	Mr. H. Richards.
	Mr. R. S. Conover.

*Examining Chaplains:*

Rev. J. F. Fenton, Ph.D.	Rev. R. B. Shepherd.
Rev. A. J. Miller	Rev. E. B. Joyce, B.D.
Rev. E. J. Knight, B. D.	

**NEW MEXICO (Miss.)****BISHOP.**

1889, Rt. Rev. JOHN MILLS KENDRICK, D.D.

*Standing Committee:*

Rev. E. S. Cross.	Hon. L. B. Prince, LL. D.
Rev. Hale Townsend.	Dr. W. S. Harron.

*Secretary of the Diocese:*

Rev. F. Bennett. Albuquerque, N. M.

*Treasurer:*

Mr. R. J. Palen.

*Chancellor:*

Hon. L. B. Prince, LL.D.

*Registrar:*

Rev. F. Bennett.

*Deputies to General Convention:*

Rev. W. L. Githens. Hon. L. B. Prince, LL.D.

*Examining Chaplains:*

Rev. E. S. Cross.
Rev. M. B. Martin.

**NEW YORK.****BISHOP.**

1888, Rt. Rev. HENRY CODMAN POTTER, D.D., LL.D.

*Archdeacons:*

<i>Of Orange,</i> .....	Ven. W. R. Thomas, D.D.
<i>Of Westchester,</i> .....	Ven. F. B. VanKleeck, D.D.
<i>Of Richmond,</i> .....	Ven. George D. Johnston, D.D.
<i>Of New York,</i> .....	Ven. C. C. Tiffany, D.D.
<i>Of Dutchess,</i> .....	Ven. Thomas Burgess, D.D.

*Standing Committee:*

Rev. Morgan Dix, D.D.	Mr. S. P. Nash.
Rev. Thomas R. Harris, D. D.	Mr. G. M. Miller.
Rev. O. Applegate, D.D.	Mr. S. N. Kane.
Rev. J. S. Shipman, D.D.	Mr. H. C. Von Post.

*Secretary of the Diocese:*

Rev. Thomas R. Harris, D.D., New York, N. Y.

*Treasurer:*

Mr. James Pott.

*Registrar:*

Rev. G. F. Nelson, D.D.

*Deputies to General Convention:*

Rev. Morgan Dix, D.D.	Mr. Stephen P. Nash.
Rev. E. A. Hoffman, D.D.	Mr. J. Pierpont Morgan.
Rev. W. R. Huntington, D.D.	Mr. Wm. Bayard Cutting.
Rev. David H. Greer, D.D.	Mr. Francis L. Stetson.

*Examining Chaplains:*

Rev. C. C. Tiffany, D.D.	Rev. T. R. Harris, D.D.
Rev. T. Burgess, D.D.	Rev. R. H. Baldwin.

**NORTH CAROLINA.**

BISHOP.

1893, Rt. Rev. JOSEPH BLOUNT CHESHIRE, JR., D.D.

*Archdeacon:*

Ven. William Walker.

*Rural Deans:*

<i>Of Tarboro</i> .....	Rev. W. J. Smith.
<i>Of Raleigh</i> .....	Rev. J. E. Engle.
<i>Of Salisbury</i> .....	Rev. F. J. Murdoch, D.D.
<i>Of Charlotte</i> .....	Rev. C. L. Hoffman.

*Standing Committee:*

Rev. M. M. Marshall, D.D.	Mr. P. E. Hines, M.D.
Rev. B. S. Bronson.	Mr. R. H. Battle, LL.D.
Rev. B. Smedes, D.D.	

*Secretary of the Diocese:*

Rev. J. E. Engle, Henderson, N. C.

*Treasurer:*

Mr. C. E. Johnson.

*Registrar:*

Rev. J. E. Engle.

*Historiographer:*

Mr. J. S. Henderson.

*Deputies to General Convention:*

Rev. M. M. Marshall, D.D.	Mr. J. Wilkes
Rev. F. J. Murdoch, D.D.	Mr. R. H. Battle, L.L., D.
	Mr. S. Nash.

*Examining Chaplains:*

Rev. M. Marshall, D.D.	Rev. Francis W. Hilliard.
Rev. Bennett Smedes, D.D.	Rev. J. Carmon Davis, D.D.
Rev. A. Burtis Hunter.	Rev. F. J. Murdoch, D.D.

**NORTH DAKOTA (Miss.)**

BISHOP.

(Vacant.)

*Standing Committee:*

Rev. J. Trenaman,	Mr. E. C. Elwood
Rev. F. J. Tassell	Mr. J. S. Sinclair.

*Secretary of the Diocese:*

Rev. C. Turner, Devil's Lake, N. D.

*Treasurer:*

Mr. L. B. Gibbs.

*Registrar:*

Rev. F. J. Tassell.

*Chancellor:*

Mr. S. Newman.

*Deputies to General Convention of 1895:*

Rev. G. A. Chambers	Mr. W. T. Perkins.
---------------------	--------------------

*Examining Chaplains:*

Rev. C. MacLean.	Rev. W. D. Rees.
------------------	------------------

**NORTHERN CALIFORNIA (Miss.)****BISHOP.**

1874, Rt. Rev. JOHN HENRY D. WINGFIELD, D.D., LL.D., D. C. L.

*Standing Committee:*

Rev. J. Partridge.  
Rev. J. T. Shurtleff.

Mr. I. G. Wickersham.  
Dr. R. P. Smith.

*Secretary of the Diocese:*

Rev. J. T. Shurtleff, Cloverdale, Cal.

*Treasurer:*

Mr. C. W. Bush.

*Registrar:*

Hon. R. O. Cravens.

*Chancellor:*

Mr. W. B. Lardner.

*Deputies to General Convention:*

Rev. J. Partridge.

Mr. C. Hitchcock.

*Examining Chaplains:*

Rev. J. A. Shepherd, S.T.D.  
Rev. J. Partridge.

**OHIO.**

## BISHOP,

1889, Rt. REV. WILLIAM ANDREW LEONARD, D. D.

*Dean:*

Very Rev. C. D. Williams.

*Archdeacon:*

Ven. W. M. Brown.

*Minor Canon:*

Rev. O. E. Watson.

*Honorary Canons:*

Rev. A. B. Putnam, M. A.

Rev. C. S. Aves.

Rev. J. A. Brown.

Rev. D. F. Davies.

*Standing Committee:*

Rev. Edw. Wm. Worthington.

Mr. Thomas M. Sloane.

Rev. F. B. Avery.

Mr. W. G. Mather.

Rev. Francis M. Hall.

Mr. R. H. Wright.

*Secretary of the Diocese:*

The Rev. E. M. Worthington, Cleveland, Ohio.

*Treasurer:*

Mr. J. Thomas.

*Registrar:*

Rev. J. D. Skilton.

*Chancellor:*

Hon. Augustus J. Ricks.

*Deputies to General Convention:*

Rev. C. S. Aves.

Mr. Samuel Mather.

Rev. H. W. Jones, D. D.

Mr. J. O. Moss.

Rev. E. W. Worthington.

Mr. Thomas M. Sloane.

Rev. W. C. Hopkins, D. D.

Mr. J. E. Brown.

*Examining Chaplains:*

Rev. James A. Brown.

Rev. D. F. Davies.

Rev. A. B. Putnam.

Rev. C. S. Aves.

**OKLAHOMA. (Miss.)**

1893, Rt. REV. F. K. BROOKE, D. D

*Standing Committee:*

Rev. J. N. Lee, D. D.	Mr. C. M. Barnes.
Rev. A. B. Nicholas.	Mr. F. B. Lillie.

*Secretary of the Diocese:*

Rev. A. B. Nicholas, Guthrie, I T.

*Treasurer:*

Mr. F. B. Lillie

*Deputies to General Convention, of 1895:*

Rev. Henry Tudor.	Mr. B. S. Thomson.
-------------------	--------------------

**OLYMPIA. (Miss.)**

## BISHOP.

1894, Rt. Rev. WILLIAM M. BARKER, D.D.

*Archdeacon:*

Ven. L. W. Applegate.

*Standing Committee:*

Rev. D. C. Garrett.	Mr. B. Pelly.
Rev. F. H. Church.	Mr. G. J. Turrell.

*Secretary of the Diocese:*

Rev. George Buzzelle, Seattle, Wash

*Treasurer:*

Mr. N. B. Coffman.

*Deputies to General Convention:*

Rev. D. C. Garrett.	Mr. N. B. Coffman.
---------------------	--------------------

*Examining Chaplains:*

Rev. R. D. Nevius, D. D.
Rev. H. L. Badger.
Ven. L. W. Applegate.

**OREGON.**

## BISHOP.

1868, Rt. REV. BENJAMIN W. MORRIS, D. D.

*Standing Committee:*

Rev. G. B. Van Waters.	Mr. R. H. Thomson.
Rev. W. E. Potwine.	Dr. E. S. Josephi.
Rev. W. S. Short.	Mr. J. S. Reed.

*Secretary of the Diocese:*

Rev. W. E. Potwine.

*Treasurer:*

Mr. J. S. Reed.

*Registrar:*

Mrs. B. J. Sellwood.

*Deputies to General Convention:*

Rev. W. E. Potwine.	Mr. J. D. Letcher.
Rev. G. B. Van Waters.	Mr. J. McCracken.
Rev. W. S. Short.	Mr. S. H. Gruber.
Rev. C. Booth.	Dr. J. Tuttle.

*Examining Chaplains:*

Rev. D. E. Loveridge.  
 Rev. G. F. Plummer.  
 Rev. J. E. Simpson.



**PENNSYLVANIA.**

## BISHOP.

1869, Rt. REV. OZI WILLIAM WHITAKER, D. D.

*Archdeacon:*

Ven. Cyrus T. Brady.

*Rural Deans:*

Rev. H. R. Harris.	Rev. G. A. Keller.
Rev. W. N. McVickar, D. D.	Rev. B. Watson, D. D.
Rev. E. W. Appleton, D. D.	Rev. J. D. W. Perry, D. D.
Rev. C. A. Maison, D. D.	Rev. Leverett Bradley.

*Standing Committee:*

Rev. Benjamin Watson, D. D.	Mr. W. W. Frazier.
Rev. J. A. Harris, D. D.	Dr. John Ashhurst, Jr.
Rev. J. DeWolf Perry, D. D.	Mr. John E. Baird.
Rev. J. D. Newlin, D. D.	Mr. James S. Biddle.
Rev. James Haughton.	Mr. George H. Fisher.

*Secretary of the Diocese:*

Rev. Winfield S. Baer.

*Treasurer:*

Mr. Benjamin G. Godfrey.

*Registrar:*

Rev. S. F. Hotchkin.

*Chancellor:*

Mr. William S. Price.

*Deputies to General Convention:*

Rev. W. McVickar, D. D.	Mr. G. C. Thomas.
Rev. J. Fulton, D. D.	Mr. J. S. Biddle.
Rev. J. N. Blanchard, D. D.	Mr. J. V. Merrick.
Rev. J. L. Parks, D. D.	Mr. F. A. Lewis.

*Examining Chaplains:*

Rev. William Ely.	Rev. R. A. Mayo.
Rev. R. S. Eastman.	Rev. C. A. Maison, D. D.
Rev. L. M. Robinson.	Rev. A. A. Marple.
Rev. J. R. Moses	Rev. J. A. Harris, D. D.
Rev. W. P. Lewis D. D.	

**PITTSBURGH.**

BISHOP.

1882, Rt. Rev. CORTLANDT WHITEHEAD, S. T. D.

*Standing Committee:*

Rev. R. J. Custer.	Mr. E. M. Ferguson.
Rev. Amos Bannister.	Mr. S. C. McCandless.
Rev. W. D. Maxon, D.D.	Mr. H. W. Armstrong.
Rev. R. W. Grange.	Mr. G. C. Burgwin.

*Secretary of the Diocese:*

Rev. T. Jefferson Danner.

*Treasurer*

Mr. H. J. Lynch.

*Registrar:*

Rev. Daniel Duroe.

*Chancellor:*

Mr. M. A. Woodward.

*Deputies to the General Convention:*

Rev. A. W. Arundel, D.D.	Mr. H. Burgwin.
Rev. J. H. B. Brooks.	Mr. J. W. Brown.
Rev. R. W. Grange.	Mr. J. W. Reynolds.
Rev. L. McLure.	Mr. G. C. Burgwin.

*Examining Chaplains:*

Rev. J. H. McCandless.	Rev. A. D. Heffern.
Rev. F. S. Spalding.	Rev. A. W. Arundel, D.D.
Rev. A. H. Judge.	Rev. C. M. Young.

**THE PLATTE (Miss.)**

## BISHOP.

1890, Rt. Rev. ANSON R. GRAVES, D.D.

*Standing Committee:*

Rev. A. G. Pinkham,	Mr. F. E. Bullard.
Rev. S. A. Potter,	Mr. H. M. Oliver.

*Secretary of the Diocese:*

Rev. G. A. Beecher, North Platte, Neb.

*Deputies to General Convention:*

Rev. J. M. Bates.	Mr. F. E. Bullard.
-------------------	--------------------

*Examining Chaplains:*

Rev. J. M. Bates,	Rev. S. G. M. Montgomery,
Rev. A. G. Pinkham,	Rev. S. A. Potter,
Rev. G. A. Beecher,	Rev. H. E. Robbins.

**QUINCY.**

## BISHOP.

1878, Rt. Rev. ALEXANDER BURGESS, S. T. D., LL.D.

*Rural Deans:*

<i>Of Galesburg,</i> .....	Rev. W. H. Benham.
<i>Of Peoria,</i> .....	Rev. S. G. Jeffords.
<i>Of Rock Island,</i> .....	Rev. R. F. Sweet, S. T. D.
<i>Of Quincy,</i> .....	Rev. W. H. Moore.

*Standing Committee:*

Rev. C. W. Leffingwell, D.D.	Mr. S. W. Grubb.
Rev. E. H. Rudd, S. T. D.	Mr. H. A. Williamson.
Rev. R. F. Sweet, S. T. D.	Mr. C. E. Chandler.

*Secretary of the Diocese:*

Rev. E. H. Rudd, S. T. D.

*Treasurer:*

Mr. T. B. Martin.

*Registrar:*

Rev. E. H. Rudd, S. T. D.

*Chancellor:*

Mr. Lucian Adams.

*Deputies to General Convention.*

Rev. C. W. Leffingwell, D.D.	Mr. H. A. Williamson.
Rev. R. F. Sweet, S. T. D.	Mr. T. B. Martin.
Rev. W. H. Moore.	Mr. L. Adams.
Rev. S. G. Jeffords.	Mr. W. H. Boniface.

*Examining Chaplains:*

Rev. C. W. Leffingwell, D.D.	Rev. E. H. Rudd, S. T. D.
------------------------------	---------------------------

**RHODE ISLAND.**

## BISHOP.

1854, Rt. REV. THOMAS MARCH CLARK, D. D., L. L. D.

*Archdeacon:*

Ven. William P. Tucker, D. D.

*Standing Committee:*

Rev. E. H. Porter,	Mr. J. N. Brown.
Rev. C. A. L. Richards, D. D.,	Mr. J. H. Stiness.
Rev. D. Henshaw S. T. D.,	Mr. R. Gardner
Rev. G. Mc C. Fiske, D. D.	Mr. D. L. D. Granger.

*Secretary of the Diocese:*

Rev. Samuel H. Webb.

*Treasurer:*

Mr. John W. Angell.

*Registrar:*

Rev. Frederick B. Cole.

*Deputies to General Convention:*

Rev. Daniel Henshaw, S. T. D.,	Mr. J. N. Brown,
Rev. C. A. L. Richards, D.D.,	Mr. John H. Stiness,
Rev. George McC. Fiske, D.D.,	Mr. Leroy King,
Rev. W. M. Groton,	Mr. Winslow Upton.

*Examining Chaplains:*

Rev. G. L. Locke, D.D.,	Rev. William M. Groton,
Rev. A. E. Carpenter,	Rev. Henry Bassett,

**SHANGHAI, CHINA. (Miss.)**

## BISHOP.

1893, Rt. Rev. FREDERICK ROGERS GRAVES, S. T. D.

*Standing Committee:*

Rev. E. H. Thomson,	Rev. Yung Kiung Yen,
Rev. S. C. Partridge,	Rev. F. L. H. Pott,
Rev. J. A. Ingle.	

**SOUTH CAROLINA.**

**BISHOP.**

1893, Rt. Rev. ELLISON CAPERS, D.D.

*Archdeacons:*

*First District*, ..... Ven. J. D. McCullough, D.D.  
*Second District*, ..... Ven. J. M. Stoney.  
*Third District*, ..... Ven. L. F. Guerry.  
*Fourth District*, ..... Ven. A. T. Porter, D.D.  
*Colored Work*, ..... Ven. E. M. Joyner.

*Standing Committee:*

Rev. C. C. Pinckney, D.D. Mr. H. P. Archer.  
 Rev. John Johnson, D.D. Mr. A. M. Lee.  
 Rev. Robert Wilson, D.D. Mr. F. L. Frost.  
 Rev. A. T. Porter, D.D. Mr. E. McCrady.  
 Rev. John Kershaw. Mr. C. L. Gadsden.

*Secretary of the Diocese:*

Rev. John D. McCullough, D.D., Walhalla.

*Treasurer:*

Mr. F. A. Mitchell.

*Registrar:*

Rev. A. R. Mitchell.

*Chancellor:*

Mr. R. W. Shand.

*Deputies to General Convention:*

Rev. John Kershaw. Mr. A. M. Lee,  
 Rev. T. D. Bratton. Mr. R. W. Shand,  
 Rev. A. T. Porter, D.D. Mr. James Aldrich,  
 Rev. J. M. Stoney. Mr. Edward McCrady.

*Examining Chaplains:*

Rev. C. C. Pinckney, D.D., Rev. R. Wilson,  
 Rev. J. Johnson, D.D., Rev. T. D. Bratton.

**SOUTHERN OHIO.**

**BISHOP.**

1876, Rt. Rev. THOMAS A. JAGGAR, B. D.

*Bishop-Coadjutor:*

1889, Rt. Rev. BOYD VINCENT, D. D.

*Archdeacon:*

Ven. George H. Edwards.

*Rural Deans:*

*Of Cincinnati*, ..... Rev. Peter Tinsley, D.D.  
*Of Columbus*, ..... Rev. R. R. Graham.  
*Of Dayton*, ..... Rev. A. C. McCabe, Ph. D.

*Standing Committee:*

Rev. Peter Tinsley, D.D. Mr. Larz Anderson.  
 Rev. Frank W. Baker. Mr. E. Morgan Wood.  
 Rev. .... Mr. H. L. Morey.

*Secretary, Registrar and Historiographer:*

Rev. John Ely, Episcopal Rooms, Cincinnati, Ohio.

*Deputies to General Convention:*

Rev. John H. Ely Mr. J. L. Stettinius.  
 Rev. G. P. Torrence Mr. E. Morgan Wood.  
 Rev. John Boyd, D.D. Charles W. Short.  
 Mr. John D. VanDeman.

*Examining Chaplains:*

Rev. Chas L. Fischer, D.D. Rev. F. W. Baker.  
 Rev. R. R. Graham. Rev. Frederic E. J. Lloyd.  
 Rev. J. D. Atwood.

**SOUTH DAKOTA. (Miss.)**

BISHOP.

1873, Rt. Rev. WILLIAM HOBART HARE, D.D.

*Archdeacon:**Of Black Hills,* ..... Ven. G. G. Ware.*Rural Dean**Of Western Deanery,* ..... Rev. Edward Ashley.*Standing Committee:*

Rev. J. H. Babcock.

Mr. R. W. Folds.

Rev. W. J. Cleveland.

Mr. G. W. Lewis.

*Secretary of the Diocese:*

Rev. W. J. Wicks, Springfield.

*Treasurer:*

Mr. T. H. Campbell.

*Chancellor:*

Hon. O. S. Gifford.

*Deputies to General Convention:*

Rev. W. J. Cleveland.

Mr. J. J. Monk.

*Examining Chaplains:*

Rev. J. H. Babcock.

Rev. J. W. Cook.

Rev. W. J. Cleveland.

Rev. T. L. Fisher.

**SOUTHERN FLORIDA.**

BISHOP.

1892, Rt. Rev. WILLIAM CRANE GRAY, D.D.

*Archdeacons:**Southern,* ..... Ven. J. H. Weddell.*Key West,* ..... Ven. Gilbert Higgs, D.D.*East Coast,* ..... Ven. B. F. Brown.*Standing Committee:*

Ven. J. H. Weddell.

Hon. E. K. Foster.

Rev. C. M. Gray.

Mr. H. P. Burgwin.

*Secretary of the Diocese:*

Ven. Gilbert Higgs, D.D.

*Treasurer:*

Mr. Frederic H. Rand.

*Registrar:*

Rev. W. H. Bates.

*Chancellor:*

Mr. Louis C. Massey.

*Deputies to General Convention:*

Ven. J. H. Weddell.

Mr. Louis C. Massey.

*Examining Chaplains:*

Rev. J. J. Andrew.

Rev. B. F. Brown.

**SOUTHERN VIRGINIA.**

## BISHOP.

1883, Rt. REV. ALFRED MAGILL RANDOLPH, D. D., L. L. D.

*Standing Committee:*

Rev. J. M. Carson, D. D.	Mr. C. M. Blackford.
Rev. J. J. Lloyd, D. D.	Mr. R. G. H. Kean.
Rev. R. J. McBryde, D. D.	Mr. M. P. Burks.

*Secretary of the Diocese:*

Rev. Thomas Spencer.

*Treasurer:*

Mr. Fortescue Whittle.

*Registrar:*

Mr. R. S. Thomas

*Chancellor:*

Mr. W. W. Old.

*Deputies to General Convention:*

Rev. B. D. Tucker, D. D.	Mr. Charles M. Blackford.
Rev. W. H. Meade, D. D.	Mr. R. E. Withers,
Rev. R. J. McBryde, D. D.	Mr. W. W. Old.
Rev. John J. Lloyd, D. D.	Mr. W. B. Martin.

*Examining Chaplains:*

Rev. W. H. Meade, D. D.	Rev. F. G. Scott.
Rev. R. Gatewood, D. D.	

**SPOKANE. (Miss.)**

## BISHOP.

1892, Rt. Rev. LEMUEL H. WELLS, D. D.

*Archdeacon:*

Rev. Herbert E. Bowers.

*Standing Committee:*

Rev. D. R. Babbitt, LL. D.	Mr. J. R. Payne
Rev. W. F. Hubbard	Mr. George S. Brooke.

*Secretary of the Diocese:*

Rev. John Manning, Spokane.

*Treasurer:*

Mr. J. P. M. Richards.

*Registrar:*

Rev. John Manning.

*Examining Chaplains:*

Rev. D. R. Babbitt, L. L. D.,	Rev. F. L. Palmer.
-------------------------------	--------------------

**SPRINGFIELD.**

## BISHOP:

1878, Rt. Rev. GEORGE FRANKLIN SEYMOUR, S.T.D., LL.D.

*Bishop-Coadjutor:*

1892, Rt. Rev. Charles Reuben Hale, D.D., LL.D.

*Archdeacons,*

*Of Springfield*,..... Ven. F. W. Taylor, D.D. ,  
*Of Alton*,..... Ven. H. M. Chittenden.  
*Of Cairo*,..... Ven. F. A. De Rosset, M.A.

*Rural Deans:*

*Of Bloomington*,..... Rev. D. W. Dresser, S.T.D.  
*Of Jacksonville*,..... Rev. H. W. Cunningham.  
*Of Mattoon*,..... Rev. J. G. Miller.  
*Of Litchfield*,..... Rev. J. G. Wright.  
*Of Chester*,..... Rev. Johannes Rockstroh.

*Standing Committee:*

Rev. D. W. Dresser, S.T.D.      Mr. C. E. Hay.  
 Rev. F. W. Taylor, D.D.      Dr. T. A. Wakely.  
 Rev. Johannes Rockstroh.      Hon. W. T. Allen.

*Secretary of the Diocese:*

Rev. H. W. Cunningham, Elkhart, Ill.

*Treasurer:*

Mr. John J. Cossitt.

*Registrar:*

Rev. D. W. Dresser, S.T.D.

*Chancellor:*

Hon. S. A. Foley.

*Deputies to General Convention:*

Ven. F. W. Taylor, D.D.      Mr. H. H. Candee.  
 Rev. D. W. Dresser, S.T.D.      Mr. C. E. Hay.  
 Rev. W. H. Tomlins, M. A.      Mr. W. J. Quinlan.  
 Rev. ....      Mr. M. F. Gilbert.

*Examining Chaplains:*

Ven. F. W. Taylor, D.D.      Rev. D. W. Dresser, S.T.D.  
 Ven. F. A. De Rosset, M.A.      Rev. Andrew Oliver, D.D. and  
 Rev. R. C. Hall, D.D., of the General Theological Seminary of New York.



**TENNESSEE.****BISHOP.**

1865, Rt. Rev. CHARLES TODD QUINTARD, S. T. D., LL. D.

*Bishop Coadjutor:*

1893, Rt. Rev. THOMAS FRANK GAILOR, S. T. D.

*Archdeacons:*

*Of Nashville*, ..... Ven. Robert C. Caswall.  
*Of Union City*, ..... Ven. Irenæus Trout.

*Rural Deans:*

*Of Memphis*, ..... Rev. J. E. Martin, LL. D.  
*Of Nashville*, ..... Rev. T. F. Martin.  
*Of Knoxville*, ..... Rev. J. H. Blacklock.

*Standing Committee:*

Rev. T. F. Martin. Mr. W. D. Gale.  
 Rev. J. R. Winchester, D.D.. Mr. E. L. Gregory.

*Standing Committee:*

Rev. T. F. Martin, Mr. W. D. Gale.  
 Rev. J. R. Winchester, D.D. Mr. E. L. Gregory.  
 Rev. G. F. Degen.

*Secretary of the Diocese:*

Rev. Charles T. Wright.

*Treasurer:*

Mr. George M. Darrow.

*Registrar:*

Mr. B. Lawton Wiggins.

*Historiographer:*

Mr. P. M. Radford.

*Chancellor:*

Mr. Albert T. McNeal.

*Deputies to General Convention:*

Rev. F. P. Davenport, D. D., Mr. G. M. Darrow.  
 Rev. T. Ringgold, D.D., Mr. C. T. Dobb,  
 Rev. J. R. Winchester, D.D., Mr. A. T. McNeal.  
 Rev. T. F. Martin. Mr. E. G. Richmond.

*Examining Chaplains:*

Rev. G. Patterson, D.D. Rev. T. F. Martin.  
 Rev. F. P. Davenport, D.D. Rev. S. Ringgold, D.D.  
 Rev. J. Winchester, D.D. Rev. W. M. Pettis, D.D.

**TEXAS.**

## BISHOP.

1892, Rt. Rev. GEORGE HERBERT KINSOLVING, S. T. D.

*Archdeacon:*

Ven. Wm. M. Jefferis, D. D.

*Rural Deans:*

*North Eastern*.....Rev. John Sloan.  
*North Western*.....Rev. Frank Page.

*Standing Committee:*

Rev. T. B. Lee. Mr. R. M. Elgin.  
 Rev. C. M. Beckwith Mr. A. S. Richardson.  
 Rev. B. A. Rogers.

*Secretary of the Diocese:*

Mr. K. M. Elgin, Houston.

*Treasurer:*

Mr. Rufus Caye.

*Registrar:*

Mr. Rufus Caye.

*Chancellor:*

Mr. A. S. Richardson.

*Deputies to General Convention:*

Rev. C. M. Beckwith. Mr. E. G. Hanrich  
 Rev. F. Page. Mr. H. M. Whitaker.  
 Rev. H. D. Aves. Mr. Rufus Caye.  
 Rev. G. L. Crockett. Mr. L. Aubrey.

*Examining Chaplains:*

Rev. B. A. Rogers.  
 Rev. T. B. Lee.  
 Rev. A. D. Aves.

**TOKYO, JAPAN. (Miss.)**

BISHOP.

1893, Rt. Rev. JOHN MCKIM, D.D.

*Archdeacon:**Diocese of Kyoto*,..... Ven. H. D. Page.*Standing Committee:*Rev. H. D. Page.  
Rev. T. S. Tyng.Mr. Henry Laning, M. D.  
Mr. J. McD. Gardiner.*Secretary of the Diocese:*

Mr. J. McD. Gardiner.

*Deputies to General Convention:*

Rev. J. M. Francis.

Mr. J. McD. Gardiner.

**VERMONT.**

BISHOP.

1894, Rt. Rev. ARTHUR CRAWSHAY ALLISTON HALL, D.D.

*Standing Committee:*Rev. Joshua Isham Bliss, D.D.  
Rev. A. B. Flanders, D.D.  
Rev. W. S. Weeks.Mr. Henry Wells.  
Mr. George Briggs.  
Mr. J. W. Hobart.*Secretary of the Diocese:*

Rev. William F. Weeks, Brandon.

*Treasurer:*

Mr. Edward L. Temple.

*Registrar:*

Rev. Francis W. Smith.

*Chancellor:*

Hon. E. J. Ormsbee.

*Deputies to General Convention:*Rev. J. Isham Bliss, D.D.  
Rev. A. B. Flanders, D.D.  
Rev. E. N. Goddard.  
Rev. W. H. Collins.Mr. G. F. Edmunds.  
Mr. Myron Bailey.  
Mr. Edward Temple.*Examining Chaplains:*Rev. Joshua I. Bliss, D.D.  
ev.  
Rev. Homer White, S.T.D.Rev. A. B. Flanders, D.D.  
Rev. G. B. Johnson.

**VIRGINIA.**

## BISHOP.

1868, Rt. Rev. FRANCIS M. WHITTLE, D. D., LL. D.

*Bishop Coadjutor:*

1897, Rt. REV. ROBERT GIBSON, D.D.

*Standing Committee:*

Rev. Joseph Packard, D. D.	Mr. Arthur Herbert.
Rev. P. P. Phillips.	Mr. L. M. Blackford.
Rev. Berryman Green.	Mr. J. R. Zimmerman.

*Secretary of the Diocese:*

Rev. Everard Meade, Richmond.

*Treasurer:*

Mr. R. S. Chamberlayne.

*Registrar:*

Rev. J. Packard, D. D.

*Deputies to General Convention:*

Rev. C. E. Grammer, D. D.	Mr. Joseph Bryan.
Rev. J. K. Mason, D. D.	Mr. R. Taylor Scott.
Rev. H. Carmichael, D. D.	Mr. J. M. Garnett.
Rev. G. W. Nelson.	Mr. J. Wilmer.

*Examining Chaplains:*

Rev. W. M. Clark.	Rev. R. A. Goodwin.
-------------------	---------------------

**WASHINGTON.**

## BISHOP.

1896, Rt. Rev. HENRY Y. SATTERLEE, D.D., LL. D.

*Archdeacon:*

Ven. T. S. Childs, D.D.

*Standing Committee:*

Rev. John H. Elliott, S. T. D.,	Judge J. C. B. Davis.
Rev. R. H. McKim, D.D.,	Mr. A. S. Brown.
Rev. Alfred Harding.	Mr. C. H. Stanley.
Rev. J. W. Chesley.	

*Secretary of the Diocese:*

Rev. Arthur S. Johns, Washington.

*Treasurer:*

Mr. Seymour W. Tulloch.

**WEST MISSOURI.**

## BISHOP.

1890, Rt. Rev. EDWARD ROBERT ATWILL, D. D.

*Rural Deans:*

*Northern*,..... Rev. J. H. Hopkins.  
*Central*,..... Rev. Robt. Talbot.  
*Southern*,..... Rev. A. F. Blake.

*Standing Committee:*

Rev. Cameron Mann, D. D. Mr. J. D. Richardson, Jr.  
 Rev. Robt. Talbot. Mr. Gardiner Lathrop.  
 Rev. S. M. Holden. Mr. B. E. Fryer.

*Secretary of the Diocese:*

Rev. John K. Dunn, Kansas City.

*Treasurer:*

Mr. W. B. Clarke.

*Registrar:*

Rev. John K. Dunn.

*Chancellor:*

Mr. Wallace Pratt.

*Deputies to General Convention:*

Rev. Cameron Mann, D. D. Mr. Wallace Pratt.  
 Rev. Robert Talbot. Mr. W. B. Clarke.  
 Rev. M. M. Moore. Mr. J. D. Richardson.  
 Rev. Richard Ellerby. Mr. G. H. McCann.

*Examining Chaplains:*

Rev. Cameron Mann, D. D.  
 Rev. J. H. Hopkins.  
 Rev. S. M. Holden.

**WEST VIRGINIA.**

## BISHOP.

1878, Rt. Rev. GEORGE W. PETERKIN, D. D., LL. D.

*Standing Committee:*

Rev. G. A. Gibbons. Mr. J. Cassman.  
 Rev. W. H. Neilson, D. D. Mr. I. H. Strider.  
 Rev. W. L. Gravatt. Mr. B. C. Washington.

*Secretary of the Diocese:*

Rev. Robert Douglas Roller, D. D., Charleston.

*Treasurer:*

Mr. L. E. Sands.

*Registrar:*

Mr. B. M. Ambler.

*Chancellor:*

Hon. J. P. Rogers.

*Deputies to General Convention:*

Rev. S. Scollay Moore, D. D. Mr. B. M. Ambler.  
 Rev. J. Brittingham. Mr. W. S. Laidley.  
 Rev. R. R. Swope, D. D. Mr. Frank Beckwith.  
 Rev. R. D. Roller, D. D. Mr. W. P. Craighill.

*Examining Chaplains:*

Rev. S. S. Moore. Rev. W. L. Gravett.  
 Rev. J. S. Gibson.

**WESTERN MICHIGAN.**

## BISHOP.

1875, Rt. Rev. GEORGE DE NORMANDIE GILLESPIE, D.D.

*Rural Deans:*

*Kalamazoo*, ..... Rev. J. W. Bancroft.  
*Grand Rapids*, ..... Rev. W. P. Law.

*Standing Committee:*

Rev. .... Mr. J. Davidson Burns.  
 Rev. R. R. Claiborne. Mr. F. A. Gorham.  
 Rev. J. W. Bancroft. Mr. Wm. J. Stuart.

*Secretary of the Diocese:*

Rev. J. N. Rippey, M.D., Muskegon.

*Treasurer:*

Mr. E. J. Montgomery.

*Registrar:*

Rev. A. E. Wells.

*Deputies to General Convention:*

Rev. .... Mr. D. G. Robinson.  
 Rev. J. W. Bancroft. Mr. J. Kleinhaus.  
 Rev. R. R. Claiborne. Mr. J. D. Burns.  
 Rev. J. B. Hubbs. Mr. W. B. Williams.

*Examining Chaplains:*

Rev. P. W. Mosher, Rev. M. H. Martin.  
 Rev. J. E. Wilkinson, Ph. D., Rev. Lewis. Brown.

**WESTERN NEW YORK.**

## BISHOP.

1896, Rt. Rev. WILLIAM D. WALKER, D.D., LL.D., D.C.L.

*Archdeacons:*

*Of Buffalo*, ..... Ven. Francis Lobdell, D.D., LL.D.  
*Of Rochester*, ..... Ven. Louis C. Washburn, S.T.D.

*Standing Committee:*

Rev. Walter North, L. H. D. Mr. W. H. Walker.  
 Rev. A. M. Sherman. Mr. W. J. Ashley.  
 Rev. C. F. J. Wrigley. Mr. H. R. Hopkins, M. D.  
 Rev. J. A. Register, D.D. Mr. J. E. Pound.

*Secretary of the Diocese:*

Rev. Charles Wells Hayes, D.D., Phelps, Ont. Co., New York.

*Treasurer:*

Mr. Haywood Hawks.

*Registrar:*

Rev. T. B. Berry.

*Chancellor:*

Hon. James Murdock Smith, LL.D.

*Deputies to General Convention:*

Rev. James Rankine, D.D. Mr. J. M. Smith.  
 Rev. H. W. Nelson, Jr., D.D. Mr. H. C. Curtis.  
 Rev. Francis Lobdell, D.D. Mr. R. A. Sbley.  
 Rev. .... Mr. Louis Stockton.

**WESTERN TEXAS (Miss.)**

## BISHOP.

1888, Rt. Rev. JAMES STEPTOE JOHNSTONE, D. D.

*Archdeacon:*

Rev. J. S. Hutcheson, D. D.

*Standing Committee:*

Rev. J. T. Hutcheson, D. D.	Mr. W. P. Finley.
Rev. W. R. Richardson.	Mr. W. O. Hutchison.

*Secretary of the Diocese*

Rev. George Hinson.	San Marcos.
---------------------	-------------

*Treasurer:*

Mr. W. O. Hutchison.

*Historiographer:*

Rev. J. T. Hutcheson, D. D.

*Deputies to General Convention:*

Rev. Wallace Carnahan.	Wm. R. W. Hudson.
------------------------	-------------------

**WYOMING AND IDAHO (Miss.)**

## BISHOP.

1887, Rt. Rev. ETHELBERT TALBOT, D. D., LL. D.

*Archdeacon:*

Ven. J. M. Johnston.

*Standing Committee:*

Rev. Geo. C. Rafter.	Mr. J. D. Conley.
Rev. F. J. Mallett.	Mr. W. D. Thomas.

*Secretary of the Diocese:*

Rev. E. F. Smith, Laramie.

*Treasurer:*

Mr. A. C. Jones.

*Chancellor:*

Hon. S. W. Downey.

*Deputies to General Convention:*

Rev. George C. Rafter.	Mr. W. H. Young.
------------------------	------------------

*Examining Chaplains:*

Rev. E. F. Smith.	Rev. F. R. Bateman.
-------------------	---------------------

*Note*—Where any of the above statistics are found to be those of 1896 it is due to the fact that those for 1897 came to hand after the Directory had gone to press.—ED.

# THE BROTHERHOOD OF ST. ANDREW.

In view of the enormous growth of the Brotherhood of St. Andrew all over \*Anglican Christendom and of the immense service its members have rendered to the American Church, the Editor has deemed it advisable to include the following information regarding the organization in LLOYD'S CLERICAL DIRECTORY for 1898:

## THE COUNCIL OF THE BROTHERHOOD OF ST. ANDREW.

JAMES L. HOUGHTLING, St. James's, Chicago, <i>President</i> .	J. C. LOOMIS, St. Andrew's, Louisville.
G. HARRY DAVIS, St. Luke's, Germantown, Philadelphia, <i>1st Vice-President</i> .	JOHN E. MITCHELL, Christ Church, Mobile.
SILAS McBEE, Sewanee, Tenn, <i>2d Vice-President</i> .	I. H. AMOS, Trinity, Portland, Ore.
JOHN P. FAURE, Calvary, New York, <i>Treasurer</i> .	H. C. TURNBULL, Jr., Trinity, Towson, Md.
JOHN W. WOOD, St. George's, New York, <i>Secretary</i> .	JOSEPH R. BARROLL, St. James's, Chicago.
W. R. STIRLING, Grace, Chicago.	JOHN SEELY-WARD, Jr., Pro-Cathedral, New York.
JOHN E. BAIRD, Nativity, Philadelphia.	FRANK J. WEBER, St. John's, Detroit.
HECTOR BAXTER, St. Mark's, Minneapolis.	EUGENE C. DENTON, Christ Church, Rochester.
WM. C. STURGIS, Christ Church, New Haven.	L. C. McAFEE, Grace, San Francisco.
GEO. C. THOMAS, Holy Apostles', Philadelphia.	H. D. W. ENGLISH, Calvary, Pittsburg.
THOMAS P. DEAN, Christ Church, Springfield, Mass.	STEWART M. WOODWARD, St. James's, Richmond, Va.
EDMUND BILLINGS, Good Shepherd, Boston.	RATHBONE GARDNER, Grace, Providence.
SAMUEL S. NASH, Calvary, Tarboro, N. C.	JOHN H. PEYTON, St. John's, Charleston, W. Va.
	A. M. HADDEN, Calvary, New York, <i>Associate Secretary</i> .
	CARLETON MONTGOMERY, Pro-Cathedral, New York, <i>Assistant Secretary</i> .

\*In the United States there are 1,226 Chapters and 12,000 members; in Canada, 212 Chapters and 1,500 members; in Scotland, 12 Chapters and 100 members; in Australia, 40 Chapters and 350 members; in West Indies and South America, 16 Chapters and 360 members; in England, 39 Chapters and 350 members.



## COMMITTEES.

**Executive Committee of the Council.**

WM. C. STURGIS, *Chairman.*  
 JAMES L. HOUGHTELING, *ex officio.*  
 G. HARRY DAVIS, *ex officio.*  
 SILAS McBEE, *ex officio.*  
 JOHN P. FAURE, *ex officio.*  
 JOHN E. BAIRD.  
 H. C. TURNBULL, Jr.  
 JOHN SEELY WARD, Jr.  
 JOHN W. WOOD, *ex officio.*

**Committee on Boys' Department.**

EWING L. MILLER, Holy Apostles', Philadelphia, *Chairman.*  
 R. G. LEYPOLDT, St. George's, New York, *Secretary.*  
 H. H. HEMINWAY, Christ Church, Watertown, Conn.  
 W. E. MANNING, St. John's, Youngstown, Ohio.  
 GEORGE R. ROBINSON, Jr., Christ Church Cathedral, St. Louis, Mo.  
 W. W. LORD, Jr., Ascension, Mount Vernon, N. Y.

**Committee on Work of College Men.**

SILAS McBEE, University of the South, *Chairman.*

GIFFORD PINCHOT, Yale, *Secretary.*  
 W. C. STURGIS, Harvard.  
 E. A. S. LEWIS, Princeton.  
 W. L. WEBB, University of Pennsylvania.  
 B. L. WIGGINS, University of the South.  
 H. B. HUNTINGTON, Harvard.  
 F. M. BURGESS, Yale.  
 H. N. OGDEN, Cornell.  
 G. J. BAYLES, Columbia.  
 JOHN SEELY WARD, Jr., Columbia

**Committee on Work of Traveling Men.**

C. A. McMASTER, St. George's, New York, *Chairman.*  
 F. R. CASE, Covenant, Philadelphia, Pa., *Secretary.*  
 THOMAS P. DEAN, Christ Church, Springfield, Mass.  
 E. K. MARSHALL, Grace, Charleston, S. C.  
 JOHN R. BARNES, Ascension, Baltimore, Md.  
 J. M. KNIGHT, Good Shepherd, Boston, Mass.  
 I. H. AMOS, Trinity, Portland, Oregon.  
 K. L. PERRY, St. Paul's, Indianapolis, Ind.

## LOCAL ORGANIZATIONS.

1. *Chicago Local Assembly.*—Secretary, J. W. Barlow, 32 Lake street, Chicago, Ill. Meets semi-annually at call of officers.
2. *New York Local Assembly.*—Secretary, J. H. Falconer, Jr., 110 Produce Exchange, New York. Meets second Friday of each month.
3. *Cleveland Local Assembly.*—Secretary, C. E. Ellicock, 38 Florence street, Cleveland, Ohio. Meets quarterly.
4. *New England Local Assembly.*—Secretary, Wm. C. Newell, 620 Atlantic avenue, Boston, Mass. Meets annually.
5. *Philadelphia Local Assembly.*—Secretary F. H. Longshore, Church House, Twelfth and Walnut streets, Philadelphia, Pa. Meets third Monday of each month.
6. *St. Louis Local Assembly.*—Secretary, C. W. Bittman, 1009 Chestnut street, St. Louis, Mo. Meets third Thursday of each month.
7. *Utica Local Assembly.*—Secretary, W. S. Crocker, Mohawk Valley Mills, Utica, N. Y. Meets second Wednesday of each month.
8. *Detroit Local Assembly.*—Secretary, J. F. Rickards, 166 Antoine street, Detroit, Mich. Meets second Thursday of each month.
9. *Cincinnati Local Assembly.*—Inactive at present.
10. *Connecticut Diocesan Assembly.*—Secretary, F. M. Burgess, 226 Whalley avenue, New Haven, Conn. Meets annually.
11. *Long Island Local Assembly.*—Secretary, F. E. Snider, 15 Linden avenue, Flushing, N. Y. Meets last Thursday each month.
12. *Nashville Local Assembly.*—Inactive at present.
13. *District of Columbia Local Assembly.*—Secretary, F. M. Evans, 1807 Riggs Place, Washington, D. C. Meets third Monday of January, March, May, July, September, November.
14. *Central New York Diocesan Assembly.*—Inactive at present.
15. *Louisville Local Assembly.*—Secretary, S. T. Copeland, 830 Fifth street, Louisville, Ky. Meets second Thursday of each month.
16. *Norfolk Local Assembly.*—Secretary, W. L. Perry, 109 Main street, Norfolk, Va. Meets at call of Executive Committee.
17. *Pittsburg Local Assembly.*—Secretary, A. J. Riethmiller, 347 Rebecca street, Allegheny, Pa. Meets third Thursday in January, April, July, and October.
18. *Newark Local Assembly.*—Secretary, G. W. Thorne, 10 James street, Newark, N. J.

## LOCAL ORGANIZATIONS--Continued.

Meets second Monday of January, April, July, and October.

19. *Richmond Local Assembly.*—Secretary, Thomas Poindexter, 108 N. Belvidere street, Richmond, Va. Meets second Thursday in January, April, July, and October.

20. *Baltimore Local Assembly.*—Secretary, Edmund D. Smart, 202 South street, Baltimore, Md. Meets first Tuesday in February, April, June, August, October, and December.

21. *Elizabeth Local Assembly.*—Secretary, J. W. A. Smith, 127 Liberty street, Elizabeth, N. J. Meets second Friday in February, April, June, October, and December.

22. *Westchester County Local Assembly.*—Secretary, Marcus Hallett, Mamaroneck, N. Y. Meets quarterly.

23. *Boston Local Assembly.*—Secretary, C. B. Choate, 309 Washington street, Boston, Mass. Meets quarterly at call of Executive Committee.

24. *Ohio State Assembly.*—Secretary, W. L. Torrance, 325 Cuyahoga Building., Cleveland, Ohio. Meets annually.

25. *Indiana State Assembly.*—Secretary, E. E. Holloway, 25 Ruckle street, Indianapolis, Ind. Meets annually.

26. *Indianapolis Local Assembly.*—Secretary, S. W. Wilkinson, 527 Broadway, Indianapolis, Ind. Meets on call.

27. *Savannah Local Assembly.*—Secretary, D. Valmore Lebey, Citizens' Bank Building, Savannah, Ga. Meets last Monday of February, May, August, and St. Andrew's Day.

28. *Providence Local Assembly.*—Secretary, C. H. Smith, 70 S. Main street, Providence, R. I. Meets fourth Monday of September and January, and first Monday of May.

29. *Buffalo Local Assembly.*—Secretary, Sidney Detmers, 160 Norwood avenue, Buffalo, N. Y. Meets on call.

30. *Michigan State Assembly.*—Secretary, John S. Rice, 91 Griswold street, Detroit, Mich. Meets annually.

31. *Rochester Local Assembly.*—Secretary, Geo. H. Plummer, 123 Jefferson avenue, Rochester, N. Y. Meets quarterly as called.

32. *Tacoma Local Assembly.*—Inactive at present.

33. *Omaha Local Assembly.*—Secretary, G. Frank Shelby, Brunswick Hotel, Omaha, Neb.

34. *Albany Diocesan Assembly.*—Secretary, C. H. Hill, 1511 Fifth avenue, Watervliet, N. Y. Meets annually.

35. *Atlanta Local Assembly.*—Secretary, Jno. C. Stoney, 41 and 43 East Alabama street, At-

lanta, Ga. Meets second Thursday in November, February, May, and August.

36. *Toledo Local Assembly.*—Secretary, Robert E. Dyer, 1414 Washington street, Toledo, Ohio. Meets quarterly.

37. *Syracuse Local Assembly.*—Secretary, Smith H. Riker, Western Union Telegraph, Syracuse, N. Y. Meets second Tuesday of each month.

38. *New York State Assembly.*—Secretary, S. N. Forbes, 286 Rhode Island street, Buffalo, N. Y. Meets annually.

39. *Charleston Local Assembly.*—Secretary, S. E. Barnwell, 24 Church street, Charleston, S. C. Meets third Wednesday of January, April, July, and October, and St. Andrew's Day.

40. *Georgia State Assembly.*—Secretary, E. T. B. Glenn, 115 Cole street, Macon, Ga. Meets annually.

41. *Troy Local Assembly.*—Secretary, M. E. Hoyt, 770 Third avenue, Lansingburgh, N. Y. Meets quarterly.

42. *Wilmington Local Assembly.*—Secretary, Chas. E. White, 706 West street, Wilmington, Del. Meets in March, June, September, and December.

43. *Oregon Local Assembly.*—Inactive at present.

44. *Petersburg Local Assembly.*—Secretary, W. W. Gillette, Petersburg, Va. Meets in January, March, May, July, September, and November.

45. *Central Pennsylvania Diocesan Assembly.*—Inactive at present.

46. *Florida State Assembly.*—Secretary, F. B. Matthews, Jacksonville, Fla. Meets annually.

47. *Minnesota State Assembly.*—Secretary, Edward W. Hawley, 319 Twelfth avenue, S. E., Minneapolis, Minn. Meets as called.

48. *Kansas City Local Assembly.*—Secretary, Thomas L. Jelley, 1024 Garfield avenue, Kansas City, Mo. Meets on call.

49. *Covington Local Assembly.*—Secretary, Richard E. Croake, Covington, Ky. Meets second Friday each month.

50. *Alexandria Local Assembly.*—Secretary, John W. Herndon, 919 Prince street, Alexandria, Va. Meets first Tuesday in each month, except July, August, and September.

51. *Columbus Local Assembly.*—Inactive at present.

52. *St. Paul Local Assembly.*—Secretary, W. S. Gilliam, 862 Grand avenue, St. Paul, Minn. Meets as called.

**LOCAL ORGANIZATIONS--Continued.**

53. *Allegheny County, (Md.) Local Assembly.*—Secretary, F. G. Hill, Frostburg, Md. Meets last Thursday of February, May, August, and November.
54. *South Carolina State Assembly.*—Secretary, P. A. Robertson, 180 Wentworth street, Charleston, S. C. Meets annually.
55. *Western Texas Diocesan Assembly.*—Secretary, R. N. Magill, San Antonio, Texas. Meets annually.
56. *West Virginia State Assembly.*—Secretary, John H. Peyton, Charleston, W. Va. Meets annually.
57. *Newport (R. I.) Local Assembly.*—Inactive at present.
58. *Mahoning Valley Local Assembly.*—Secretary, W. G. Lane, 10 S. Elm street, Warren, Ohio. Meets semi-annually.
59. *Annapolis Local Assembly.*—Secretary P. H. Israel, Davidsonville, Md. Meets second Saturday in February, May, August, and November.
60. *Binghamton Local Assembly.*—Secretary, T. B. Kattell, Chenango Forks, N. Y. Meets annually.
61. *Saginaw Valley Local Assembly.*—Secretary, C. F. Porter, 301 Crapo Block, Bay City, Mich. Meets quarterly; on St. Andrew's Day, and in March, June, and September.
62. *Jefferson County (N. Y.) Local Assembly.*—Secretary, J. Larcombe, Adams, N. Y. Meets semi-annually, in April and October.
63. *Local Assembly of the Archdeaconry of Springfield, Mass.*—Secretary, Harold Ward, Box 436, Greenfield, Mass. Meets quarterly on second Friday in October, January, April, and July.
64. *Kentucky State Assembly.*—Secretary, Breckinridge Castleman, Columbia Building, Louisville, Ky. Meets annually.

## Council Assignments.

The oversight of Chapters in the different states and dioceses is assigned to members of the Council as follows :

**ALABAMA**

John E. Mitchell, 62 St. Michael street, Mobile, Ala.

**ARIZONA**

L. C. McAfee, 108 Montgomery street, San Francisco, Cal.

**ARKANSAS**

Silas McBee, Sewanee, Tenn.

**CALIFORNIA**

CALIFORNIA, } L. C. McAfee, 108 Mont-  
LOS ANGELES, } gomery street, San Fran-  
NORTHERN CALIFORNIA, } cisco, Cal.

**COLORADO**

COLORADO, } James L. Houghteling, 164 Dearborn  
W. Colorado, } street, Chicago, Ill.

**CONNECTICUT**

W. C. Sturges, 242 Prospect street, New Haven, Conn.

**DELAWARE**

G. Harry Davis, 608 Chestnut street, Philadelphia, Pa.

**DISTRICT OF COLUMBIA****WASHINGTON,**

H. C. Turnbull, Jr., 5 East Lexington street, Baltimore, Md.

**FLORIDA**

FLORIDA, } John E. Mitchell, 62 St.  
SOUTHERN FLORIDA, } Michael street, Mobile, Ala.

**GEORGIA**

Silas McBee, Sewanee, Tenn.

**IDAHO**

I. H. Amos, Worcester Block, Portland, Ore.

**ILLINOIS**

CHICAGO, }  
QUINCY, } W. R. Stirling, Rookery, Chicago, Ill.  
SPRINGFIELD, }

**INDIANA**

Vacant.

**IOWA**

James L. Houghteling, 164 Dearborn street, Chicago, Ill.

**KANSAS**

James L. Houghteling, 164 Dearborn street, Chicago, Ill.

**KENTUCKY**

KENTUCKY, } J. C. Loomis, 105 West Kentucky  
LEXINGTON, } street, Louisville, Ky.

**LOUISIANA**

John E. Mitchell, 62 St. Michael street, Mobile, Ala.

**MAINE**

T. P. Dean, 105 Central street, Springfield, Mass.

**MARYLAND**

MARYLAND, }  
EASTON, } H. C. Turnbull, Jr., 5 East Lexing-  
WASHINGTON, } ton street, Baltimore, Md.

**MASSACHUSETTS**

Edmund Billings, 957 Washington street, Boston, Mass.

## COUNCIL ASSIGNMENTS--Continued.

## MICHIGAN

MICHIGAN, }  
 MARQUETTE, } F. J. Weber, 300 Gratiot  
 WESTERN MICHIGAN. } avenue, Detroit, Mich.

## MINNESOTA

MINNESOTA, } Hector Baxter, 420 Guaranty Loan  
 DULUTH. } Building, Minneapolis, Minn.

## MISSISSIPPI

John E. Mitchell, 62 St. Michael street, Mobile, Ala.

## MISSOURI

MISSOURI, } James L. Houghteling, 164 Dear-  
 WEST MISSOURI } born street, Chicago, Ill.

## MONTANA

I. H. Amos, Worcester Block, Portland, Ore.

## NEBRASKA

NEBRASKA, } James L. Houghteling, 164 Dear-  
 THE PLATTE. } born street, Chicago, Ill.

## NEVADA

L. C. McAfee, 108 Montgomery street, San Francisco, Cal.

## NEW HAMPSHIRE

T. P. Dean, 105 Central street, Springfield, Mass.

## NEW JERSEY

NEW JERSEY.—G. Harry Davis, 608 Chestnut street, Philadelphia, Pa.

NEWARK.—John P. Faure, 238 West Eleventh street, New York City.

## NEW MEXICO

L. C. McAfee, 108 Montgomery street, San Francisco, Cal.

## NEW YORK

NEW YORK.—John Seely Ward, Jr., 1 Broadway, New York City.

LONG ISLAND.—John W. Wood, 281 Fourth avenue, New York City.

ALBANY, }  
 CENTRAL NEW YORK, } E. C. Denton, 28 Elwood  
 WESTERN NEW YORK. } Building, Rochester, N. Y.

## NORTH CAROLINA

NORTH CAROLINA, }  
 EAST CAROLINA, } S. S. Nash, Tarboro, N. C.  
 ASHEVILLE. }

## NORTH DAKOTA

Hector Baxter, Guaranty Loan Building, Minneapolis, Minn.

## OHIO

OHIO, }  
 SOUTHERN OHIO. } Vacant.

## OKLAHOMA

James L. Houghteling, 164 Dearborn street, Chicago, Ill.

## OREGON

I. H. Amos, Worcester Block, Portland, Ore.

## PENNSYLVANIA

PENNSYLVANIA. } G. Harry Davis, 608 Chestnut  
 C. PENNSYLVANIA. } street ; J. E. Baird, 214 South  
 Twenty-fourth street ; G. C. Thomas, Drexel  
 Building, Philadelphia, Pa.

PITTSBURG.—H. D. W. English, 341 Fourth avenue, Pittsburg, Pa.

## RHODE ISLAND

Rathbone Gardner, 10 Weybosset street, Providence, R. I.

## SOUTH CAROLINA

S. S. Nash, Tarboro, N. C.

## SOUTH DAKOTA

Hector Baxter, Guaranty Loan Building, Minneapolis, Minn.

## TENNESSEE

Silas McBee, Sewanee, Tenn.

## TEXAS

TEXAS, }  
 DALLAS. } John E. Mitchell, 62 St. Michael  
 WESTERN TEXAS. } street, Mobile, Ala.

## UTAH

L. C. McAfee, 108 Montgomery street, San Francisco, Cal.

## VERMONT

T. P. Dean, 105 Central street, Springfield, Mass.

## VIRGINIA

VIRGINIA, } Stewart M. Woodward, Ninth  
 SOUTHERN VIRGINIA. } and Byrd Sts., Richmond, Va.

## WASHINGTON

OLYMPIA, } I. H. Amos, Worcester Block, Portland,  
 SPOKANE. } Ore.

## WEST VIRGINIA

John H. Peyton, Charleston, W. Va.

## WISCONSIN

MILWAUKEE, } Joseph R. Barroll, 404 Superior  
 FOND DU LAC. } street, Chicago, Ill.

## WYOMING

I. H. Amos, Worcester Block, Portland, Ore.

# CHAPTERS OF THE BROTHERHOOD OF ST. ANDREW.

ARRANGED ALPHABETICALLY BY STATES.

## ALABAMA.

- |   |  |
|---|--|
| <p>314 St. Paul's, Selma, Ala.<br/>383 Grace, Anniston, Ala.<br/>587 Grace, Sheffield, Ala.<br/>595 Christ Church, Avondale, Ala.<br/>624 Nativity, Huntsville, Ala.<br/>642 Advent, Birmingham, Ala.<br/>699 Holy Comforter, Gadsden, Ala.<br/>700 Christ Church, Tuscaloosa, Ala.<br/>723 Trinity, Mobile, Ala.<br/>794 Christ Church, Mobile, Ala.</p> | <p>895 St. John's, Mobile, Ala.<br/>983 St. James's, Eufaula, Ala.<br/>1089 Trinity, Florence, Ala.<br/>1138 St. John's, Montgomery, Ala.<br/>1177 Holy Comforter, Montgomery, Ala.<br/>1272 St. Peter's, Talladega, Ala.<br/>1316 St. Luke's, Jacksonville, Ala.<br/>1414 Innocent's, Montgomery, Ala.<br/>1439 Good Shepherd, Mobile, Ala.</p> |
|---|--|

## ARIZONA

- 83 Trinity, Phoenix, Ariz.

## ARKANSAS

- |  |  |
|--|--|
| <p>41 Trinity, Pine Bluff, Ark.<br/>468 St. Paul's, Batesville, Ark.<br/>605 St. Luke's, Hot Springs, Ark.<br/>621 Trinity, Van Buren, Ark.<br/>706 Christ Church, Little Rock, Ark.</p> | <p>840 St. John's, Helena, Ark.<br/>934 St. John's, Fort Smith, Ark.<br/>1027 Trinity Cathedral, Little Rock, Ark.<br/>1028 St. Andrew's, Marianna, Ark.</p> |
|--|--|

## CALIFORNIA

### DIOCESE OF CALIFORNIA.

- |   |  |
|---|--|
| <p>168 Advent, San Francisco, Cal.<br/>183 Christ Church, Alameda, Cal.<br/>215 St. Stephen's, San Francisco, Cal.<br/>297 St. James's, Fresno, Cal.<br/>300 St. Peter's, San Francisco, Cal.<br/>338 St. Paul's, San Francisco, Cal.<br/>369 St. Luke's, San Francisco, Cal.<br/>452 Trinity, San Francisco, Cal.<br/>479 St. Mark's, Berkeley, Cal.<br/>514 Grace, San Francisco, Cal.<br/>610 Calvary, Santa, Cruz, Cal.<br/>630 St. Paul's, Bakersfield, Cal.<br/>640 Advent, Oakland, Cal.<br/>701 St. Matthew's School, San Mateo, Cal.<br/>793 Holy Saviour, Santa, Clara, Cal.<br/>1072 St. John's, Oakland, Cal.<br/>1080 St. John the Evangelist, San Francisco, Cal.<br/>1157 St. Luke's, Los Gatos, Cal.<br/>1213 St. Paul's, Oakland, Cal.<br/>1255 Iona, St. Matthew's, San Mateo, Cal.<br/>1384 St. John's, Stockton, Cal.<br/>1430 All Saints', Palo Alto, Cal.</p> | <h3 style="text-align: center;">DIOCESE OF LOS ANGELES.</h3> <p>105 Epiphany, Los Angeles, Cal.<br/>142 St. Paul's, San Diego, Cal.<br/>211 All Saints', Riverside, Cal.<br/>273 All Saints', Pasadena, Cal.<br/>328 St. Paul's, Pomona, Cal.<br/>335 Trinity, Santa Barbara, Cal.<br/>411 St. Paul's, Los Angeles, Cal.<br/>543 Bishop Kip Chapter, San Bernardino, Cal.<br/>566 Trinity, Redlands, Cal.<br/>567 St. Paul's, Ventura, Cal.<br/>589 St. Andrew's, Carpenteria, Cal.<br/>957 St. John's, Los Angeles, Cal.<br/>1006 Christ Church, Los Angeles, Cal.<br/>1113 St. Augustine's, Santa Monica, Cal.<br/>1230 Grace, Oceanside, Cal.<br/>1322 St. John the Baptist, South Riverside, Cal.<br/>1409 Trinity, Covina, Cal.</p> <h3 style="text-align: center;">MISSIONARY JURISDICTION OF NORTHERN CALIFORNIA.</h3> <p>286 St. Paul's, Sacramento, Cal.<br/>460 Wingfield Chapter, Napa City, Cal.<br/>646 Christ Church, Eureka, Cal.</p> |
|---|--|

## COLORADO

## DIOCESE OF COLORADO.

91	St. Peter's, Pueblo, Col.	574	St. George's, Leadville, Col.
95	Emmanuel, Denver, Col.	639	All Saints', Denver, Col.
109	St. Mark's, Denver, Col.	718	St. Paul's, Littleton, Col.
275	Trinity, Denver, Col.	786	St. John's Cathedral, Denver, Col.
288	Holy Trinity, Pueblo, Col.	904	St. Paul's, Denver, Col.
324	Ascension, Salida, Col.	972	St. James's, Bessemer, Col.
375	Grace, Colorado Springs, Col.	1314	St. Andrew's, Cripple Creek, Col.

## CONNECTICUT.

19	St. Paul's, New Haven, Conn.	636	Trinity, Torrington, Conn.
42	St. John's, Hartford, Conn.	647	St. Paul's, Norwalk, Conn.
190	Christ Church, Watertown, Conn.	681	St. John's, Stamford, Conn.
206	Christ Church, Norwich, Conn.	691	Trinity, Bristol, Conn.
247	Christ Church, New Haven, Conn.	712	Grace, Windsor, Conn.
272	Trinity, Hartford, Conn.	772	Christ Church, Bethany, Conn.
290	Ascension, New Haven, Conn.	778	Trinity, Portland, Conn.
296	Seabury, Christ Church, West Haven, Conn.	783	Trinity, Southport, Conn.
333	St. John's, Waterbury, Conn.	816	Grace, New Haven, Conn.
345	Christ Church, Ansonia, Conn.	940	Grace, Norwalk, Conn.
348	St. James's, Derby, Conn.	1004	All Saints' Meriden, Conn.
359	St. Paul's, Southington, Conn.	1009	St. James's, Glastonbury, Conn.
363	St. Paul's, Wallingford, Conn.	1031	St. Andrew's, Norwich, Conn.
384	St. Andrew's, Meriden, Conn.	1047	Berkely Divinity School, Middletown, Conn.
392	Calvary, Stonington, Conn.	1133	St. Mark's, Mystic, Conn.
413	Christ Church, Hartford, Conn.	1137	Our Saviour, Plainville, Conn.
439	St. Michael's Naugatuck, Conn.	1144	Christ Church, Sharon, Conn.
444	Holy Trinity, Middletown, Conn.	1251	St. John's, North Haven, Conn.
454	Christ Church, Stratford, Conn.	1287	St. Mark's, New Britain, Conn.
462	Trinity, Seymour, Conn.	1321	Trinity, Branford, Conn.
531	Trinity, Waterbury, Conn.	1460	St. Gabriel's, East Berlin, Conn.

## DELAWARE.

168	St. John's, Wilmington, Del.	1175	Holy Trinity, Wilmington, Del.
576	St. Thomas's, Newark, Del.	1206	St. Barnabas's, Marshalltown, Del.
637	Trinity, Wilmington, Del.	1243	St. Matthew's, Wilmington, Del.
771	St. George's, Edge Moor, Del.	1293	Immanuel, New Castle, Del.
1116	Calvary, Wilmington, Del.		

## DISTRICT OF COLUMBIA.

## DIOCESE OF WASHINGTON.

191	Emanuel Anacostia, D. C.	753	Trinity, Washington, D. C.
352	St. Paul's, Washington, D. C.	847	Emmanuel, Hillsdale, D. C.
376	Epiphany, Washington, D. C.	1093	Epiphany Mission, Washington, D. C.
389	Ascension, Washington, D. C.	1112	St. Stephen's, Washington, D. C.
534	Grace, West Washington, D. C.	1118	St. Michael's and All Angels', Washington, D. C.
547	St. Luke's, Washington, D. C.	1168	St. John's, Washington, D. C.
549	Christ Church, Washington, D. C.	1209	St. Matthew's, Washington, D. C.
557	St. John's, Georgetown, D. C.	1235	St. Mary's Chapel, Washington, D. C.
558	St. Mark's, Washington, D. C.	1252	St. Thomas's, Washington, D. C.
561	Christ Church, Georgetown, D. C.	1304	King Hall, Washington, D. C.
564	Incarnation, Washington, D. C.	1394	St. Margaret's, Washington, D. C.
581	St. Andrew's, Washington, D. C.	1453	Good Shepherd, Washington, D. C.
731	Grace, South Washington, D. C.		

## FLORIDA.

## DIOCESE OF FLORIDA.

79	Trinity, Gainesville, Fla.	1103	Christ Church, Pensacola, Fla.
97	J. J. Daniel -t. John's, Jacksonville Fla.	1397	St. Luke's, Marianna, Fla.
MISSIONARY JURISDICTION OF SOUTHERN FLORIDA.			
106	St. Andrew's, Jacksonville, Fla	308	St. Paul's, Key West, Fla.
128	St. Peter's Fernandina, Fla.	673	St. Peter's, Key West, Fla.
316	St. Philip's, Jacksonville, Fla.	1107	Joseph Cross Memorial Tampa, Fla.
355	Good Shepherd, Jacksonville, Fla.	1159	Bethesda-by-the-Sea, Lake Worth, Fla.
425	Holy Cross, Sanford, Fla.	1464	St. Barnabas's, De Land, Fla.
668	St. John's, Tallahassee, Fla.		

## GEORGIA.

38	St. James's Marietta Ga.	945	St. Paul's, Savannah, Ga.
49	Christ Church, Macon, Ga.	960	St. John's, Savannah, Ga.
150	St. Paul's, Augusta, Ga.	1041	Good Shepherd, Augusta, Ga.
194	St. Luke's Atlanta, Ga.	1083	St. Philip's, Atlanta, Ga.
332	St. Peter's, Rome Ga.	1167	St. Stephen's, Milledgeville, Ga.
550	Beckwith St. Mark's, Brunswick, Ga.	1180	St. Paul's, Macon, Ga.
760	Christ Church, Savannah Ga.	1236	Trinity, Columbus, Ga.
845	St. Athanasius's, Brunswick, Ga.	1319	St. Paul's, Albany, Ga.
935	Calvary, Americus, Ga.	1355	St. Barnabas's, Macon, Ga.

## GERMANY.

910 St. John's, Dresden, Germany.

## IDAHO.

457 St. Michael's, Boise City, Idaho. | 720 St. Mark's, Moscow, Idaho.

## ILLINOIS.

## DIOCESE OF CHICAGO.

1	St. James's, Chicago, Ill.	204	St. Paul's, Austin, Ill.
2	Grace, Chicago, Ill.	221	R. W. Springer, St. Philip's, Chicago, Ill.
7	Epiphany, Chicago, Ill.	336	St. George's, Grand Crossing, Ill.
14	Emmanuel, Rockford, Ill.	529	Christ Church, Ottawa, Ill.
17	Redeemer, Elgin, Ill.	544	St. Thomas's, Chicago, Ill.
20	St. John's, Irving Park, Ill.	588	St. Paul's, Rogers Park, Ill.
23	St. Mark's, Chicago, Ill.	628	St. Peter's, Chicago, Ill.
24	Trinity, Chicago, Ill.	710	Redeemer, South Park, Ill.
25	Christ Church, Streator, Ill.	770	Holy Trinity, Chicago, Ill.
28	St. Andrew's, Chicago, Ill.	796	St. Paul's, Kankakee, Ill.
29	Transfiguration, Chicago, Ill.	800	Christ Church, Waukegan, Ill.
31	St. Clement's, Chicago, Ill.	815	Good Shepherd, Mokenca, Ill.
33	St. Stephen's, Chicago, Ill.	832	Holy Communion, Maywood, Ill.
44	St. Bartholomew's, Englewood, Ill.	925	Good Shepherd, Chicago, Ill.
46	Grace, Oak Park, Ill.	1075	All Saints', Ravenswood, Ill.
70	St. Luke's, Chicago, Ill.	1128	St. Luke's, Evanston, Ill.
77	St. Paul's, Hyde Park, Ill.	1326	Ascension, Chicago, Ill.
84	Grace, Galena, Ill.	1357	St. Alban's, Chicago, Ill.
90	Emmanuel, La Grange, Ill.	1382	Trinity, Wheaton, Ill.
96	St. Chrysostom's, Chicago, Ill.		
99	Holy Faith, Chicago, Ill.		
112	St. Paul's, Riverside, Ill.		
121	St. Mark's, Evanston, Ill.		
151	Calvary, Chicago, Ill.		
188	Christ Church, Joliet, Ill.		
202	Christ Church, Woodlawn Park, Ill.		

## DIOCESE OF QUINCY.

152	St. Paul's, Peoria, Ill.
187	St. John's Cathedral, Quincy, Ill.
648	Grace, Galesburg, Ill.
666	St. James's, Lewiston, Ill.
1283	Christ Church, Moline, Ill.

ILLINOIS—*continued.*

## DIOCESE OF SPRINGFIELD.

65	Emmanuel, Champaign, Ill.	402	Trinity, Jacksonville, Ill.
246	St. Paul's, Springfield, Ill.	448	Christ Church, Springfield, Ill.
265	St. Paul's, Alton, Ill.	522	St. Matthew's, Bloomington, Ill.
270	Holy Trinity, Danville, Ill.	1201	St. Paul's, Carlinville, Ill.
381	St. John's, Decatur, Ill.	1306	St. John's, Springfield, Ill.

## INDIANA.

80	Christ Church, Indianapolis, Ind.	784	Trinity, Logansport, Ind.
111	Trinity, Michigan City, Ind.	801	Fisk Chapter, St. Paul's, Richmond, Ind.
114	St. James's, Vincennes, Ind.	807	St. Paul's, New Albany, Ind.
133	St. Paul's, Evansville, Ind.	864	St. Paul's, Indianapolis, Ind.
344	St. John's, Bristol, Ind.	999	St. John's, Lafayette, Ind.
476	Trinity, Fort Wayne, Ind.	1022	Holy Innocents', Indianapolis, Ind.
671	Grace Cathedral, Indianapolis, Ind.	1129	Grace, Muncie, Ind.
735	Holy Innocents', Evansville, Ind.	1143	St. Paul's, Jeffersonville, Ind.
737	St. Stephen's, Terre Haute, Ind.	1166	St. James's, Goshen, Ind.
740	St. James's, South Bend, Ind.	1377	Trinity, Anderson, Ind.
744	Gethsemane, Marion, Ind.		

## IOWA.

32	Trinity, Davenport, Iowa.	819	St. John's, Dubuque, Iowa.
59	Trinity, Iowa City, Iowa.	848	Christ Church, Burlington, Iowa.
78	St. Paul's, Des Moines, Iowa.	855	Bishop Lee, St. Mary's, Ottumwa, Iowa.
92	St. James's, Oskaloosa, Iowa.	885	Good Shepherd, Des Moines, Iowa.
145	St. Paul's, Council Bluffs, Iowa.	911	Kemper, St. John's, Mason City, Iowa.
213	Trinity, Emmetsburg, Iowa.	950	St. John's, Keokuck, Iowa.
276	St. George's Le Mars, Iowa.	980	Grace, Boone, Iowa.
341	St. Thomas's, Sioux City, Iowa.	1312	St. Andrew's, Waverly, Iowa.
721	Hope Church, Ft. Madison, Iowa.	1344	Grace, Council Bluffs, Iowa.
785	St. Paul's, Marshalltown, Iowa.	1427	Grace, Cedar Rapids, Iowa.

## KANSAS.

107	St. John's, Leavenworth, Kan.	1054	St. Paul's, Kansas City, Kan.
120	Grace Cathedral, Topeka, Kan.	1081	Grace, Anthony, Kan.
263	Trinity, Atchison, Kan.	1200	St. John's School, Salina, Kan.
482	St. John's, Wichita, Kan.	1437	Trinity, Lawrence, Kan.
977	St. John's, Girard, Kan.		

## KENTUCKY.

## DIOCESE OF KENTUCKY.

219	Christ Church Cathedral, Louisville, Ky.	893	St. Peter's, Louisville, Ky.
271	Our Merciful Saviour, Louisville, Ky.	941	Grace, Hopkinsville, Ky.
293	St. Paul's, Louisville, Ky.	1148	Grace, Louisville, Ky.
370	Calvary, Louisville, Ky.		
393	St. John's, Louisville, Ky.		
397	Trinity, Louisville, Ky.		
404	Grace, Paducah, Ky.		
492	Ascension, Louisville, Ky.		
517	St. Paul's, Henderson, Ky.		
521	Epiphany, Louisville, Ky.		
583	St. Andrew's, Louisville, Ky.		
660	St. Mark's, Crescent Hill, Ky.		
803	Advent, Louisville, Ky.		

## DIOCESE OF LEXINGTON.

237	St. Philip's, Harrodsburg, Ky.
311	St. John's, Lexington, Ky.
617	St. Mary's, Middleborough, Ky.
695	Trinity, Covington, Ky.
705	St. John's, Covington, Ky.
732	St. Paul's, Newport, Ky.
887	Christ Church, Lexington, Ky.
946	Ascension, Frankfort, Ky.





## MASSACHUSETTS.

- |     |                                     |       |  |
|-----|-------------------------------------|-------|--|
| 67  | St. John's, Worcester, Mass.        | 921   | Grace, South Boston, Mass.             |
| 122 | Good Shepherd, Boston, Mass.        | 948   | Epiphany, Winchester, Mass.            |
| 132 | St. Andrew's, Boston, Mass.         | 993   | Christ Church, Fitchburg, Mass.        |
| 174 | St. John's, Lawrence, Mass.         | 1016  | Holy Trinity, Marlborough, Mass.       |
| 181 | Christ Church, Springfield, Mass.   | 1030  | St. Andrew's, Ayer, Mass.              |
| 209 | St. James's, Cambridge, Mass.       | 1046  | St. Luke's, Linden, Mass.              |
| 230 | St. Paul's, Malden, Mass.           | 1048  | St. Stephen's, Boston, Mass.           |
| 236 | St. John's, Northampton, Mass.      | 1059  | St. John's, Charlestown, Mass.         |
| 252 | St. Peter's, Beverly, Mass.         | 1070  | St. Paul's, Holyoke, Mass.             |
| 280 | St. Stephen's, Pittsfield, Mass.    | 1078  | St. Luke's, Allston, Mass.             |
| 317 | St. James's, New Bedford, Mass.     | 1086  | St. John's, Gloucester, Mass.          |
| 342 | Trinity, Boston, Mass.              | 1123  | Christ Church, Hyde Park, Mass.        |
| 368 | Ascension, Waltham, Mass.           | 1125  | St. Paul's, Brockton, Mass.            |
| 374 | St. Paul's, Boston, Mass.           | 1131  | Church of the Carpenter, Boston, Mass. |
| 380 | St. Martin's, New Bedford, Mass.    | 1152  | Redeemer, Newton, Mass.                |
| 394 | St. Philip's, Easthampton, Mass.    | 1170  | St. Matthew's, Worcester, Mass.        |
| 477 | St. Paul's, Newburyport, Mass.      | 1173  | Christ Church, Plymouth, Mass.         |
| 483 | Emmanuel, Wakefield, Mass.          | 1181  | St. James's, Greenfield, Mass.         |
| 504 | St. Peter's, Cambridge, Mass.       | 1231  | St. John's, North Adams, Mass.         |
| 523 | Grace, Lawrence, Mass.              | 1242  | Christ Church, Cambridge, Mass.        |
| 546 | St. Ann's, Dorchester, Mass.        | 1274  | Trinity, Woburn, Mass.                 |
| 551 | Grace, Chicopee, Mass.              | 1277  | St. George's, Lee, Mass.               |
| 571 | Grace, Medford, Mass.               | 1280  | Trinity, Milford, Mass.                |
| 579 | Christ Church, Waltham, Mass.       | 1310  | Grace, New Bedford, Mass.              |
| 591 | St. Matthew's, South Boston, Mass.  | 1333  | St. John's, Fall River, Mass.          |
| 625 | St. Paul's, Newton Highlands, Mass. | 1368, | Redeemer, South Boston, Mass.          |
| 631 | St. John's, East Boston, Mass.      | 1369, | St. Stephen's, Fall River, Mass.       |
| 684 | St. Stephen's, Lynn, Mass.          | 1401  | St. Mark's, Fall River, Mass.          |
| 722 | Ascension, East Cambridge, Mass.    | 1405  | Christ Church, Needham, Mass.          |
| 727 | St. Luke's, Chelsea, Mass.          | 1407  | Ascension, Boston, Mass.               |
| 748 | St. James's, Roxbury, Mass.         | 1412  | St. Mary's, Dorchester, Mass.          |
| 798 | Our Saviour, Roslindale, Mass.      | 1440  | Christ Church, Quincy, Mass.           |
| 836 | St. John's, Jamaica Plain, Mass.    | 1457  | St. James's, Fall River, Mass.         |
| 889 | Advent, Boston, Mass.               | 1471  | St. Thomas's, Taunton, Mass.           |
| 918 | Messiah, Boston, Mass.              |       |  |

## MICHIGAN.

## DIOCESE OF MICHIGAN.

- |     |                                 |      |                               |
|-----|---------------------------------|------|-------------------------------|
| 8   | St. John's, Detroit, Mich.      | 907  | Mariners', Detroit, Mich.     |
| 9   | Christ Church, Detroit, Mich.   | 966  | St. Matthew's, Detroit, Mich. |
| 11  | St. Paul's, Detroit, Mich.      | 975  | St. Peter's, Detroit, Mich.   |
| 39  | Calvary, Saginaw, Mich.         | 996  | Emmanuel, Detroit, Mich.      |
| 198 | St. Luke's, Ypsilanti, Mich.    | 1015 | St. Stephen's, Detroit, Mich. |
| 226 | Zion, Pontiac, Mich.            | 1019 | St. George's, Detroit, Mich.  |
| 233 | St. Paul's, Jackson, Mich.      | 1024 | St. James's, Detroit, Mich.   |
| 294 | St. Mary's, Detroit, Mich.      | 1092 | St. Thomas's, Detroit, Mich.  |
| 321 | Grace, Port Huron, Mich.        | 1094 | Messiah, Detroit, Mich.       |
| 323 | St. Paul's, Fort Gratiot, Mich. | 1108 | St. John's, St. John's, Mich. |
| 417 | Trinity, Bay City, Mich.        | 1169 | Trinity, Alpena, Mich.        |
| 594 | Trinity, Caro, Mich.            | 1184 | Grace Lapeer, Mich.           |
| 641 | St. Andrew's, Ann Arbor, Mich.  | 1290 | Christ Church, Owosso, Mich.  |
| 715 | St. Joseph's, Detroit, Mich.    | 1305 | St. John's, Saginaw, Mich.    |
| 758 | Christ Church, Adrian, Mich.    | 1313 | St. Paul's, Flint, Mich.      |
| 810 | St. Paul's, Saginaw, Mich.      |      |                               |
| 842 | St. Andrew's, Detroit, Mich.    |      |                               |
| 859 | Grace, Detroit, Mich.           |      |                               |

## DIOCESE OF WESTERN MICHIGAN.

- |     |                          |
|-----|--------------------------|
| 354 | Trinity, Niles, Mich.    |
| 522 | St. John's, Ionia, Mich. |

MICHIGAN—*continued.*

745	Holy Trinity, Manistee, Mich.	1210	Christ Church, Homer, Mich.
879	Emmanuel, Hastings, Mich.	1378	St. Mark's, Coldwater, Mich.
939	St. Paul's, Grand Rapids, Mich.		
958	St. Paul's, Muskegon, Mich.		DIOCESE OF MARQUETTE.
974	Grace, Grand Rapids, Mich.	184	St. James's, Sault Ste. Marie, Mich.
1005	St. Paul's Elk Rapids, Mich.	1289	Christ Church, Calumet, Mich.
1060	St. Mark's, Grand Rapids, Mich.	1433	St. Paul's Cathedral, Marquette, Mich.
1163	St. Thomas's, Battle Creek, Mich.	1450	Trinity, Houghton, Mich.

## MINNESOTA.

## DIOCESE OF MINNESOTA.

21	St. Paul's, Minneapolis, Minn.	1074	St. Peter's, St. Paul, Minn.
37	St. Mark's, Minneapolis, Minn.	1079	St. John the Evangelist, St. Paul, Minn.
58	Gethsemane, Minneapolis, Minn.	1261	St. Ansgarius's, Minneapolis, Minn.
98	Good Shepherd, St. Paul, Minn.	1294	St. Luke's, Minneapolis, Minn.
117	St. Paul's, St. Paul, Minn.	1361	St. Philip's, St. Paul, Minn.
189	Ascension, West St. Paul, Minn.	1381	St. Clement's, St. Paul, Minn.
212	Cathedral, Faribault, Minn.	1452	Holy Communion, Redwood Falls, Minn.
434	St. Luke's, Willmar, Minn.		
495	Christ Church, St. Paul, Minn.		MISSIONARY JURISDICTION OF DULUTH.
704	Holy Communion, St. Peter, Minn.	108	St. Paul's, Brainerd, Minn.
716	St. Mary's, St. Paul, Minn.	154	St. Paul's, Duluth, Minn.
897	St. Paul's, Winona, Minn.	493	St. Mary's, Tower, Minn.
938	St. Cornelia's, Birch Cooley, Minn.	825	Our Saviour, Little Falls, Minn.
976	Holy Trinity, Minneapolis, Minn.	985	St. John's, Moorhead, Minn.

## MISSISSIPPI.

180	Trinity Natchez, Miss.	1149.	Christ Church, Vicksburg, Miss.
371	St. Peter's, Oxford, Miss.	1161.	Holy Trinity, Vicksburg, Miss.
455	Redeemer, Biloxi, Miss.	1445.	St. Andrew's, Jackson, Miss.
474.	Mediator, Meridian, Miss.		

## MISSOURI.

## DIOCESE OF MISSOURI.

103.	Holy Communion, St. Louis, Mo.	923.	Redeemer, St. Louis, Mo.
176.	Mount Calvary, St. Louis, Mo.	1001.	St. Thomas's, St. Louis, Mo.
177.	Grace, St. Louis, Mo.	1284.	Calvary, Columbia, Mo.
197.	St. John's, St. Louis, Mo.	1327.	Trinity, St. Charles, Mo.
201.	Bishop Robertson, St. James's, Macon, Mo.	1406.	Christ's Church, Moberly, Mo.

## DIOCESE OF WEST MISSOURI.

218.	St. George's, St. Louis, Mo.	135.	Christ Church, St. Joseph, Mo.
227.	Trinity, Hannibal, Mo.	156.	Holy Trinity, St. Joseph, Mo.
238.	Trinity, St. Louis, Mo.	231.	St. John's, Springfield, Mo.
242.	Christ Church Cathedral, St. Louis, Mo.	241	Christ's Church, Springfield, Mo.
282.	Bishop Tuttle, Calvary, Louisiana, Mo.	261.	Trinity, Kansas City, Mo.
340.	St. Paul's, St. Louis, Mo.	298.	St. Mark's, Kansas City, Mo.
343.	St. Stephen's, St. Louis, Mo.	378.	Calvary, Sedalia, Mo.
398.	St. Peter's, St. Louis, Mo.	382.	Grace, Kansas City, Mo.
409.	Emmanuel, Old Orchard, Mo.	633.	St. Philip's, Joplin, Mo.
438.	All Saints', St. Louis, Mo.	665.	St. George's, Kansas City, Mo.
518.	Grace, Kirkwood, Mo.	756.	Christ Church, Lexington, Mo.
562.	Advent, St. Louis, Mo.	1336.	St. Paul's, Clinton, Mo.
634.	St. James's, St. Louis, Mo.	1370.	Grace, Chillicothe, Mo.
663.	St. Mark's, St. Louis, Mo.	1425.	Christ Church, Rolla, Mo.

## MONTANA.

- |                                       |                                   |
|---------------------------------------|-----------------------------------|
| 253. St. Peter's, Helena, Mont.       | 1232. St. John's, Butte, Mont.    |
| 1034. Incarnation, Great Falls, Mont. | 1424. St. Mark's, Anaconda, Mont. |
| 726. Calvary, Red Lodge, Mont.        |                                   |

## NEBRASKA.

## DIOCESE OF NEBRASKA.

- |                                      |                                     |
|--------------------------------------|-------------------------------------|
| 26. Trinity Cathedral, Omaha, Neb.   | 406. Good Shepherd, Omaha, Neb.     |
| 30. St. Barnabas's, Omaha, Neb.      | 1076. St. John's, Omaha, Neb.       |
| 53. Santee, Santee Agency, Neb.      | 1392. Christ Church, Beatrice, Neb. |
| 116. Holy Trinity, Lincoln, Neb.     |                                     |
| 127. St. Mary's, Blair, Neb.         |                                     |
| 160. All Saints', Omaha, Neb.        |                                     |
| 172. -t. Luke's, Plattsmouth, Neb.   |                                     |
| 299. -t. Mary's, Nebraska City, Neb. |                                     |
| 325. St. Philip's, Omaha, Neb.       |                                     |
| 349. -t. Mathias's, Omaha, Neb.      |                                     |

## MISSIONARY JURISDICTION OF THE PLATTE.

- |   |
|---|
| 57. Our Saviour, North Platte, Neb.     |
| 315. St. Mark's, Hastings, Neb.         |
| 824. St. Luke's, Kearney, Neb.          |
| 1073. St. John's, Broken Bow, Neb.      |
| 1155. St. Stephen's, Grand Island, Neb. |

## NEVADA.

320. St. Paul's, Virginia City, Nev.

## NEW HAMPSHIRE.

- |                                    |  |
|------------------------------------|--|
| 89. Good Shepherd, Nashua, N. H.   | 862. St. John's, Portsmouth, N. H.     |
| 555. Grace, Manchester, N. H.      | 1262. St. Thomas's, Hanover, N. H.     |
| 678. St. Barnabas's, Berlin, N. H. | 1420. Christ Church, Portsmouth, N. H. |

## NEW JERSEY.

## DIOCESE OF NEW JERSEY.

- |  |   |
|--|---|
| 15. -t. Andrew's Mt. Holly, N. J.                      | 1273. Trinity, Elizabeth, N. J.         |
| 60. St. Mary's, Burlington, N. J.                      | 1300. Redeemer, North Plainfield, N. J. |
| 175. St. Michael's, Trenton, N. J.                     | 1318. Memorial Chapel, Riverside, N. J. |
| 229. St. John's, Elizabeth, N. J.                      | 1365. Grace, Plainfield, N. J.          |
| 239. Christ Church, New Brunswick, N. J.               | 1375. Grace, Haddonfield, N. J.         |
| 245. St. John's, Camden, N. J.                         | 1442. St. Augustine's, Camden, N. J.    |
| 257. Trinity, Asbury Park, N. J.                       | 1446. St. Paul's, Camden, N. J.         |
| 266. Trinity, Red Bank, N. J.                          | 1462. St. Peter's, Spotswood, N. J.     |
| 289. Christ Church, Woodbury, N. J.                    |   |
| 379. -t. Andrew's, Bridgeton, N. J.                    |   |
| 528. Christ Church, Bordentown, N. J.                  |   |
| 538. St. Stephen's, Beverly, N. J.                     |   |
| 669. St. John's, Gibbsboro, N. J.                      |   |
| 707. Ascension, Atlantic City, N. J.                   |   |
| 736. Grace, Elizabeth, N. J.                           |   |
| 749. -t. John's, Somerville, N. J.                     |   |
| 777. -t. Paul's, Bound Brook, N. J.                    |   |
| 790. Christ Church, Elizabeth, N. J.                   |   |
| 799. Christ Church, Millville, N. J.                   |   |
| 853. Amwell Chapter, St. Andrew's, Lambertville, N. J. |   |

## DIOCESE OF NEWARK.

- |   |
|---|
| 292. St. Mark's Patterson, N. J.            |
| 360. Christ Church, Belleville, N. J.       |
| 443. St. Mary's, Jersey City Heights, N. J. |
| 466. St. Matthew's, Newark, N. J.           |
| 469. Atonement, Tenafly, N. J.              |
| 496. Trinity, Newark, N. J.                 |
| 511. St. Paul's Newark, N. J.               |
| 515. St. Barnabas's, Newark, N. J.          |
| 548. House of Prayer, Newark, N. J.         |
| 559. Trinity Mission, Arlington, N. J.      |
| 672. St. James's Newark, N. J.              |
| 686. St. Mark's, West Orange, N. J.         |
| 693. Grace, Nutley, N. J.                   |
| 724. Grace, Orange, N. J.                   |
| 804. Trinity, Hoboken, N. J.                |
| 823. Grace, Rutherford, N. J.               |
| 844. St. John's, Boonton, N. J.             |
| 850. Christ Church, Ridgewood, N. J.        |
| 869. Holy Communion, Paterson, N. J.        |

NEW JERSEY—*continued.*

900	Christ Church, Newton, N. J.	1178	St. Stephen's, Newark, N. J.
953	Christ Church, Harrison, N. J.	1219	St. John's, Newark N. J.
967	St. Paul's, Rahway, N. J.	1224	Christ Church, East Orange, N. J.
1010	St. John's, Jersey City Heights, N. J.	1246	St. Clement's, St. John's Church, Pas- saic, N. J.
1068	St. Luke's, Montclair, N. J.	1264	Grace Town of Union, N. J.
1139	St. Matthew's, Jersey City, N. J.	1395	St. Paul's, Englewood, N. J.
1156	St. Paul's, East Orange, N. J.		

## NEW MEXICO

1018 St. Paul's, East Las Vegas, N. Mex.

## NEW YORK

## DIOCESE OF NEW YORK

18	St. George's, Newburgh, N. Y.	603	St. Mary the Virgin, New York City.
54	St. Luke's, Matteawan, N. Y.	629	Epiphany House, New York City.
56	St. Paul's, Sing Sing, N. Y.	645	Messiah Mission, New York City.
62	St. George's, New York City	662	St. John's, Yonkers, N. Y.
73	Trinity, Sing Sing, N. Y.	703	St. Matthew's, New York City.
82	St. John's, Kingston, N. Y.	729	St. Phillip's, New York City.
100	St. Chrysostom's, New York City.	787	Holy Trinity, New York City.
101	St. Michael's, New York City.	809	St. Paul's, Edgewater, N. Y.
125	St. Peter's, Westchester N. Y.	828	St. Paul's, Poughkeepsie, N. Y.
126	St. James's, New York City.	833	Trinity Morrisania, New York City.
138	All Angels', New York City.	863	Archangel, New York City.
147	St. Ann's, New York City.	883	Christ Church, Tarrytown, N. Y.
155	St. Paul's, New York City.	884	Ascension, West New Brighton, N. Y.
157	Holy Sepulchre, New York City.	915	St. Andrew's, Walden, N. Y.
163	St. Andrew's, New York City.	936	Intercession, New York City.
164	Trinity, Saugerties, N. Y.	944	Nativity, New York City.
167	Holy Spirit, New York City.	951	Redeemer, New York City.
173	Holy Apostle's, New York City.	956	Reconciliation, New York City.
186	St. Thomas's Chapel, New York City.	969	Whittingham, St. Luke's, New York City.
199	Zion, Dobbs Ferry, N. Y.	1000	Cathedral of St. John the Divine, New York City.
216	Ascension Memorial Chapel, New York City.	1038	St. Bartholomew's, New York City.
243	Zion and St. Timothy, New York City.	1067	St. Thomas's, Mamaroneck, N. Y.
254	St. Paul's, Trinity Parish, New York City.	1085	St. Barnabas's, Irvington, N. Y.
255	Beloved Disciple, New York City.	1100	St. Agnes's, New York City.
268	Grace-Emmanuel, New York City.	1150	Grace, New York City.
278	St. Luke's Chapel, New York City.	1154	Grace, Millbrook, N. Y.
283	Calvary, New York City.	1171	Christ Church, New Brighton, N. Y.
302	Christ Church, Yonkers, N. Y.	1202	Holyhood Mission, New York City.
303	Epiphany, New York City.	1207	Grace Chapel, New York City.
304	St. John's Chapel, New York City.	1211	St. Peter's, New York City.
377	Holy Faith, New York City.	1216	St. Peter's, Port Chester, N. Y.
386	Trinity, Mt. Vernon, N. Y.	1217	Christ Church, Rye, N. Y.
396	Washington Irving, St. Mark's, Tarry- town, N. Y.	1248	Holy Comforter, New York City.
424	Trinity, Haverstraw, N. Y.	1265	St. Thomas's, New York City.
475	St. Mary's, Mott Haven, New York City	1311	Grace, Middletown, N. Y.
507	St. James's, Fordham, New York City.	1359	Mediator, Kingsbridge, N. Y.
508	Christ Church, Poughkeepsie, N. Y.	1360	Holy Communion, New York City.
513	Ascension, Mount Vernon, N. Y.	1386	St. Ambrose's, New York City.
575	Trinity, New Rochelle, N. Y.	1388	Heavenly Rest, New York City.
580	St. Clement's, New York City.	1391	Trinity, Madalin, N. Y.
		1410	Holy Spirit, Rondout, N. Y.

## NEW YORK—continued.

- 1419 St. Mary's, Tuxedo, N. Y.  
 1432 St. Andrew's, Yonkers, N. Y.  
 1469 Christ Church, Red Hook, N. Y.

## DIOCESE OF LONG ISLAND

- 64 St. Barnabas's, Brooklyn, N. Y.  
 94 Redeemer, Brooklyn, N. Y.  
 102 Christ Chapel, Brooklyn, N. Y.  
 104 St. Ann's, Brooklyn, N. Y.  
 149 St. Peter's Brooklyn, N. Y.  
 195 St. Mark's, Brooklyn (E. D.), N. Y.  
 203 St. John's, Brooklyn, N. Y.  
 217 Incarnation, Brooklyn, N. Y.  
 279 Epiphany, Brooklyn, N. Y.  
 285 Our Saviour, Brooklyn, N. Y.  
 295 St. John's, Huntington, N. Y.  
 331 St. Thomas's, Brooklyn, N. Y.  
 366 Calvary, Brooklyn, N. Y.  
 372 Grace, Brooklyn, N. Y.  
 415 Christ Church, Brooklyn, N. Y.  
 427 Messiah, Brooklyn, N. Y.  
 428 St. Matthew's, Brooklyn, N. Y.  
 433 Good Shepherd, Brooklyn, N. Y.  
 435 St. Andrew's, Brooklyn, N. Y.  
 451 Grace, Brooklyn, (E. D.), N. Y.  
 456 St. Clement's, Brooklyn, N. Y.  
 497 St. Bartholomew's, Brooklyn, N. Y.  
 552 St. Stephen's, Brooklyn, N. Y.  
 563 Zion, Little Neck, N. Y.  
 586 St. Mark's, Brooklyn, N. Y.  
 614 St. Jude's, Blythebourne, N. Y.  
 618 St. Timothy's, Brooklyn, N. Y.  
 619 Christ Church, Brooklyn, (E. D.), N. Y.  
 652 Epiphany, Ozone Park, N. Y.  
 682 Atonement, Brooklyn, N. Y.  
 741 St. Martin's, Brooklyn, N. Y.  
 779 St. Paul's, College Point, N. Y.  
 795 Holy Comforter, Brooklyn, N. Y.  
 820 St. Paul's, Glen Cove, N. Y.  
 890 Christ Church, Bay Ridge, N. Y.  
 927 St. James's, Brooklyn, N. Y.  
 1014 Trinity, Roslyn, N. Y.  
 1110 St. Paul's, Brooklyn, N. Y.  
 1151 Redeemer, Astoria, N. Y.  
 1165 Trinity, Brooklyn, N. Y.  
 1215 Resurrection, Richmond Hill, N. Y.  
 1449 St. Gabriel's, Hollis, N. Y.  
 1454 St. Michael's, Brooklyn, N. Y.  
 1455 St. Luke's, Brooklyn, N. Y.  
 1463 St. George's, Astoria, N. Y.

## DIOCESE OF ALBANY

- 45 Grace, Canton, N. Y.  
 171 Emmanuel, Little Falls, N. Y.  
 196 St. Paul's, Kinderhook, N. Y.  
 281 Christ Church, Hudson, N. Y.  
 364 St. Matthew's, Unadilla, N. Y.

- 412 St. John's, Delhi, N. Y.  
 437 Christ Church, Herkimer, N. Y.  
 560 St. Ann's Amsterdam, N. Y.  
 674 St. Paul's, Albany, N. Y.  
 730 Trinity, Lansingburgh, N. Y.  
 739 St. Mark's, Malone, N. Y.  
 743 St. Augustine's, Ilion, N. Y.  
 822 Ascension, Troy, N. Y.  
 865 Christ Church, Gloversville, N. Y.  
 867 Trinity, Granville, N. Y.  
 916 St. John's, Ogdensburgh, N. Y.  
 984 St. John's, Cohoes, N. Y.  
 1017 Messiah, Glens Falls, N. Y.  
 1021 St. John's, Johnstown, N. Y.  
 1025 St. Peter's, Hobart, N. Y.  
 1035 St. Mark's, Philmont, N. Y.  
 1064 Trinity, Watervliet, N. Y.  
 1087 St. Luke's, Troy, N. Y.  
 1105 St. John's, Troy, N. Y.  
 1222 Christ Church, Schenectady, N. Y.  
 1276 St. Barnabas's, Stottville, N. Y.  
 1347 St. Paul's, Sidney, N. Y.  
 1371 Church of the Cross, Ticonderoga, N. Y.  
 1416 Christ Church, Ballston Spa, N. Y.

## DIOCESE OF CENTRAL NEW YORK.

- 47 Christ Church, Guilford, N. Y.  
 63 Grace, Utica, N. Y.  
 88 Trinity, Seneca Falls, N. Y.  
 192 St. James's, Skaneateles, N. Y.  
 223 Trinity, Syracuse, N. Y.  
 250 Trinity, Utica, N. Y.  
 267 Sabine Chapter, St. John's, Syracuse, N. Y.  
 274 Seabury Chapter, St. John's (Cornell University), Ithaca, N. Y.  
 306 St. George's, Utica, N. Y.  
 319 St. Paul's, Syracuse, N. Y.  
 350 Grace, Syracuse, N. Y.  
 408 St. John's, Oneida, N. Y.  
 432 Trinity, Watertown, N. Y.  
 440 St. Mark's, Millport, N. Y.  
 459 Calvary, Utica, N. Y.  
 478 Emmanuel, Adams, N. Y.  
 532 Christ Church, Oswego, N. Y.  
 539 Evangelists', Oswego, N. Y.  
 565 St. Matthew's, Moravia, N. Y.  
 582 St. Paul's, Waterloo, N. Y.  
 676 Trinity, Elmira, N. Y.  
 685 St. Luke's, Utica, N. Y.  
 698 Grace, Waterville, N. Y.  
 805 Christ Church, Sherburne, N. Y.  
 808 Grace, Elmira, N. Y.  
 811 Immanuel, Elmira, N. Y.  
 835 St. John's School, Manlius, N. Y.  
 852 Trinity, Camden, N. Y.  
 882 Trinity, Canastota, N. Y.

NEW YORK—*continued.*

- |   |                                       |
|---|---------------------------------------|
| 913 Holy Cross, Utica, N. Y.                            | 291 St. Luke's, Jamestown, N. Y.      |
| 933 Zion, Greene, N. Y.                                 | 357 Christ Church Corning, N. Y.      |
| 955 Emmanuel, East Syracuse, N. Y.                      | 358 Ascension, Buffalo, N. Y.         |
| 992 Calvary, Syracuse, N. Y.                            | 418 St. Peter's, Geneva, N. Y.        |
| 1003 St. Paul's, Oxford, N. Y.                          | 472 Epiphany Rochester, N. Y.         |
| 1045 Emmanuel, Norwich, N. Y.                           | 627 St. Andrew's, Buffalo, N. Y.      |
| 1065 St. John's, Auburn, N. Y.                          | 664 St. John's, Buffalo, N. Y.        |
| 1127 St. James's, Theresa, N. Y.                        | 670 St. Mary's, Buffalo, N. Y.        |
| 1227 Christ Church, Binghamton, N. Y.                   | 776 St. John's, Mount Morris, N. Y.   |
| 1228 Christ Church, Clayton, N. Y.                      | 830 St. Mark's Tonawanda, N. Y.       |
| 1234 St. Joseph's, Rome, N. Y.                          | 837 Grace, Lyons, N. Y.               |
| 1238 St. Mark's, Syracuse, N. Y.                        | 849 St. James's, Hammondsport, N. Y.  |
| 1247 St. Peter's, Bainbridge, N. Y.                     | 959 Trinity, Geneva, N. Y.            |
| 1291 Good Shepherd, Oriskany Falls, N. Y.               | 1057 St. Andrew's, Rochester, N. Y.   |
| 1299 Trinity, Binghamton, N. Y.                         | 1069 St. Peter's Niagara Falls, N. Y. |
| 1328 Grace, Copenhagen, N. Y.                           | 1104 St. Mark's, Le Roy, N. Y.        |
| 1345 Christ's Church, Forestport, N. Y.                 | 1111 St. Thomas's, Bath, N. Y.        |
| 1385 Todd Chapter, St. John's, Chenango<br>Forks, N. Y. | 1122 St. James's, Buffalo, N. Y.      |
| 1387 Calvary, Homer, N. Y.                              | 1179 St. James's Batavia, N. Y.       |
| 1417 St. Paul's, Antwerp, N. Y.                         | 1193 St. Mark's, Buffalo, N. Y.       |
| 1422 Grace, Cortland, N. Y.                             | 1204 Epiphany, Niagara Falls, N. Y.   |
- DIOCESE OF WESTERN NEW YORK.
- |                                     |  |
|-------------------------------------|--|
| 66 Christ Church, Rochester, N. Y.  | 1218 All Saints', Buffalo, N. Y.         |
| 69 St. Paul's, Buffalo, N. Y.       | 1266 Ascension, Rochester, N. Y.         |
| 74 St. John's, Dunkirk, N. Y.       | 1307 Good Shepherd, Buffalo, N. Y.       |
| 85 Christ Church, Albion, N. Y.     | 1317 St. Luke's, Buffalo, N. Y.          |
| 193 Grace, Lockport, N. Y.          | 1334 Christ Church, Hornellsville, N. Y. |
| 208 St. Michael's, Geneseo, N. Y.   | 1337 St. Luke's, Rochester, N. Y.        |
| 210 Christ Church, Pittsford, N. Y. | 1372 St. Mark's, Penn Yan, N. Y.         |
| 224 St. John's, Rochester, N. Y.    | 1383 St. Luke's, Brockport, N. Y.        |
| 249 St. John's, Canandaigua, N. Y.  | 1390 Trinity, Warsaw, N. Y.              |
|                                     | 1451 St. James's, Rochester, N. Y.       |

## NORTH CAROLINA

## DIOCESE OF NORTH CAROLINA.

- |   |
|---|
| 52 Good Shepherd, Raleigh, N. C.                      |
| 129 St. Luke's, Salisbury, N. C.                      |
| 225 St. Philip's, Durham, N. C.                       |
| 330 St. Barnabas's, Greensboro, N. C.                 |
| 461 Calvary, Tarboro, N. C.                           |
| 556 Emmanuel, Warrenton, N. C.                        |
| 738 Trinity, Scotland Neck, N. C.                     |
| 838 Grace, Weldon, N. C.                              |
| 995 St. Peter's, Charlotte, N. C.                     |
| 1002 Christ Church, Raleigh, N. C.                    |
| 1099 St. Paul's, Winston, N. C.                       |
| 1117 St. Andrew's, Greensboro, N. C.                  |
| 1244 St. Athanasius's, Burlington, N. C.              |
| 1332 St. Mark's, Bristow, N. C.                       |
| 1352 Chapel of the Cross, Chapel Hill, N. C.          |
| 1363 St. Paul's, Monroe, N. C.                        |
| 1418 St. Ambrose's, Raleigh, N. C.                    |
| 1467 St. Michael and All Angels', Charlotte,<br>N. C. |

## DIOCESE OF EAST CAROLINA.

- |   |
|---|
| 158 Christ Church, New Berne, N. C.         |
| 159 St. James's, Wilmington, N. C.          |
| 593 St. John's, Fayetteville, N. C.         |
| 763 Atkinson, St. Paul's, Wilmington, N. C. |
| 766 St. Cyprian's, New Berne, N. C.         |
| 881 St. Paul's, Clinton, N. C.              |
| 1063 St. Paul's, Greenville, N. C.          |
| 1329 St. Mary's, Kinston, N. C.             |
| 1354 Holy Trinity, Hertford, N. C.          |
| 1358 St. Stephen's, Gold-boro, N. C.        |
| 1402 Good Shepherd, Wilmington, N. C.       |

## MISSIONARY JURISDICTION OF ASHEVILLE.

- |                                       |
|---------------------------------------|
| 110 Trinity, Asheville, N. C.         |
| 775 St. Luke's, Lincolnton, N. C.     |
| 1158 St. Matthias's, Asheville, N. C. |
| 1324 Grace, Morganton, N. C.          |
| 1447 Grace, Grace, N. C.              |

NORTH DAKOTA.

- |     |                                |      |                                 |
|-----|--------------------------------|------|---------------------------------|
| 187 | St. Paul's, Grand Forks, N. D. | 991  | All Saints', Valley City, N. D. |
| 978 | Gethsemane, Fargo, N. D.       | 1140 | St. Stephen's, Casselton, N. D. |

OHIO.

DIOCESE OF OHIO.

- 6 St. John's, Cleveland, Ohio.  
 10 Trinity, Cleveland, Ohio.  
 36 All Saints', Cleveland, Ohio.  
 71 Kenyon Chapter, Gambier, Ohio.  
 76 Grace, Cleveland, Ohio.  
 119 Grace, Toledo, Ohio.  
 123 St. Paul's, Cleveland, Ohio.  
 130 St. John's, Youngstown, Ohio.  
 153 Grace, Mansfield, Ohio.  
 161 Grace, Sandusky, Ohio.  
 170 St. Paul's Canton, Ohio.  
 178 Trinity, Alliance Ohio.  
 182 Good Shepherd, Cleveland, Ohio.  
 232 St. Paul's, Medina, Ohio.  
 301 St. Mary's Cleveland, Ohio.  
 326 Emmanuel, Cleveland, Ohio.  
 329 St. Andrew's, Elvira, Ohio.  
 407 St. Mark's, Cleveland, Ohio.  
 416 Bedell, Christ Church, Oberlin, Ohio.  
 420 Trinity, Toledo, Ohio.  
 429 St. John's Cuyahoga Falls, Ohio.  
 436 St. Paul's, East Cleveland Ohio.  
 450 St. Stephen's, East Liverpool, Ohio.  
 500 Bishop Leonard, Trinity, Tiffin, Ohio.  
 510 St. Paul's, Akron, Ohio.  
 542 St. Paul's, Steubenville, Ohio.  
 545 St. Luke's, Cleveland, Ohio.  
 752 St. John's, Bucyrus, Ohio.  
 757 St. Timothy's, Massillon, Ohio.  
 866 St. Paul's, Toledo, Ohio.  
 943 St. James's, Painesville Ohio.  
 971 Calvary, Sandusky, Ohio.  
 1023 St. John the Evangelist, Toledo, Ohio.  
 1026 St. Peter's, Ashtabula, Ohio.  
 1058 Trinity, Fostoria, Ohio.  
 1106 Trinity, Findlay, Ohio.  
 1160 St. James's, Cleveland, Ohio.  
 1187 St. James's, Boardman, Ohio.

- 1191 St. Andrew's, Cleveland, Ohio.  
 1197 Grace, Newburgh, Ohio.  
 1269 St. Mark's, Toledo, Ohio.  
 1338 Christ Church, Warren, Ohio.  
 1373 St. Luke's, Niles, Ohio.  
 1403 St. Paul's, Bellevue, Ohio.  
 1415 St. Andrew's, Toledo, Ohio.  
 1421 St. Paul's Mt. Vernon, Ohio.

DIOCESE OF SOUTHERN OHIO.

- 16 Christ Church, Cincinnati, Ohio.  
 86 Advent, Cincinnati, Ohio.  
 115 Trinity, Columbus, Ohio.  
 131 All Saints', Portsmouth, Ohio.  
 140 Christ Church, Springfield, Ohio,  
 148 Christ Church, Dayton, Ohio.  
 222 Our Saviour, Mt. Auburn, Cincinnati, Ohio.  
 244 Holy Trinity, Hartwell, Ohio.  
 307 Holy Trinity, Madisonville, Ohio.  
 509 St. James's, Zanesville, Ohio.  
 692 St. Paul's, Cincinnati, Ohio.  
 725 Good Shepherd, Columbus, Ohio.  
 774 Emmanuel, Cincinnati, Ohio.  
 831 Epiphany, Cincinnati, Ohio.  
 901 St. Philip's, Cincinnati, Ohio.  
 986 Christ Church, Portsmouth, Ohio.  
 987 St. Paul's, Chillicothe, Ohio.  
 1124 St. John's, Cambridge, Ohio.  
 1176 Nativity, Cincinnati, Ohio.  
 1214 St. Andrew's, Dayton, Ohio.  
 1298 Epiphany, Urbana, Ohio.  
 1325 Trinity, Avondale, Cincinnati, Ohio.  
 1343 St. Paul's, Greenville, Ohio.  
 1346 Good Shepherd, Norwood, Ohio.  
 1348 Trinity, Hamilton, Ohio.  
 1389 St. Peter's, Delaware, Ohio.  
 1398 St. Stephen's, Winton Place, Ohio.  
 1426 St. Philip's, Circleville, Ohio.

OKLAHOMA.

- 1309 Trinity, Guthrie, O. T.

OREGON.

- |     |                                |      |                                   |
|-----|--------------------------------|------|-----------------------------------|
| 353 | Trinity, Portland, Oregon.     | 1098 | Redeemer, Pendleton, Oregon.      |
| 680 | St. David's, Portland, Oregon. | 1114 | St. James's, Oregon City, Oregon. |
| 827 | St. Paul's, Salem, Oregon.     | 1349 | Good Shepherd, Portland, Oregon.  |



## PENNSYLVANIA.

## DIOCESE OF PENNSYLVANIA.

- 3 Incarnation, Philadelphia, Pa.  
 4 Holy Comforter, Philadelphia, Pa.  
 13 St. Mary's, Philadelphia, Pa.  
 124 Ascension, Philadelphia, Pa.  
 141 St. George's, Philadelphia, Pa.  
 200 Epiphany, Philadelphia, Pa.  
 205 Nativity, Philadelphia, Pa.  
 260 Trinity, Coatesville, Pa.  
 262 St. Mary's, Ardmore, Pa.  
 264 St. Peter's, Germantown, Pa.  
 277 Holy Trinity Chapel, Philadelphia, Pa.  
 305 St. Timothy's, Philadelphia, Pa.  
 312 St. Luke's, Germantown, Pa.  
 318 Holy Apostles', Philadelphia, Pa.  
 322 St. Mark's, Frankford, Philadelphia, Pa.  
 337 St. Simeon's, Philadelphia, Pa.  
 351 St. Barnabas's, Philadelphia, Pa.  
 361 Christ Church, Pottstown, Pa.  
 367 St. Martin's-in-the-Fields, Wissahickon Pa.  
 373 St. James's, Philadelphia, Pa.  
 395 All Saints', Philadelphia, Pa.  
 400 William Welsh, Protestant Episcopal Hospital, Philadelphia, Pa.  
 401 Resurrection, Philadelphia, Pa.  
 403 Messiah, Philadelphia, Pa.  
 445 St. James's, Kingsessing, Philadelphia, Pa.  
 446 St. John the Divine, Philadelphia, Pa.  
 447 St. Paul's, Chestnut Hill, Philadelphia, Pa.  
 449 Christ Church Chapel, Philadelphia, Pa.  
 453 Emmanuel, Kensington, Pa.  
 481 St. Elizabeth's, Philadelphia, Pa.  
 484 Holy Trinity, West Chester, Pa.  
 486 L'Emmanuelo, Philadelphia, Pa.  
 487 Crucifixion, Philadelphia, Pa.  
 494 Grace, Mt. Airy, Philadelphia, Pa.  
 491 Covenant, Philadelphia, Pa.  
 502 St. James, Hestonville, Philadelphia, Pa.  
 503 Christ Church, Media, Pa.  
 516 Atonement, Philadelphia, Pa.  
 519 St. Mark's, Philadelphia, Pa.  
 524 Atonement, Morton, Pa.  
 526 Mediator, Philadelphia, Pa.  
 537 Transfiguration, Philadelphia, Pa.  
 540 Holy Comforter, West Philadelphia, Pa.  
 554 Emmanuel, Holmesburg, Pa.  
 568 Christ Church, Eddington, Pa.  
 569 Zion, Philadelphia, Pa.  
 572 Grace, Philadelphia, Pa.  
 578 St. Paul's, Chester, Pa.  
 585 St. Luke's, Chester, Pa.  
 592 St. Stephen's, Bridesburg, Pa.  
 600 St. Sauveur, Philadelphia, Pa.  
 615 St. Jude's, Philadelphia, Pa.  
 655 St. Paul's Mission, Philadelphia, Pa.  
 658 Christ Church, Germantown, Pa.  
 683 St. George's, Richmond, Philadelphia, Pa.  
 697 St. David's, Manayunk, Philadelphia, Pa.  
 713 St. Stephen's, Manayunk, Philadelphia, Pa.  
 717 St. John the Evangelist, Philadelphia, Pa.  
 733 St. John's, Norristown, Pa.  
 767 All Saints', Norristown, Pa.  
 781 Holy Trinity, Philadelphia, Pa.  
 789 Christ Church, Philadelphia, Pa.  
 802 St. Thomas's, Philadelphia, Pa.  
 812 Epiphany Chapel, Philadelphia, Pa.  
 858 St. Barnabas's, Haddington, Philadelphia, Pa.  
 860 Beloved Disciple, Philadelphia, Pa.  
 872 St. Philip's, Philadelphia, Pa.  
 886 Divinity School Mission, Philadelphia, Pa.  
 896 Christ Church, Ridley Park, Pa.  
 899 St. Andrew's, West Philadelphia, Pa.  
 914 Redemption, Philadelphia, Pa.  
 924 St. Thomas's Ambler, Pa.  
 942 St. Matthew's, Philadelphia, Pa.  
 949 St. Timothy's, Roxborough, Pa.  
 963 St. Matthias's, Philadelphia, Pa.  
 997 Evangelists', Philadelphia Pa.  
 1050 St. James the Greater, Bristol, Pa.  
 1056 Calvary, Germantown, Pa.  
 1066 Good Shepherd, Philadelphia, Pa.  
 1077 Our Saviour, West Philadelphia, Pa.  
 1082 Advocate, Philadelphia, Pa.  
 1090 Calvary, West Philadelphia, Pa.  
 1091 St. Peter's, Philadelphia, Pa.  
 1097 St. Alban's, Olney, Pa.  
 1119 Prince of Peace, Philadelphia, Pa.  
 1134 Trinity, Southwark, Philadelphia, Pa.  
 1135 St. Peter's, Phoenixville, Pa.  
 1142 St. Alban's, Roxborough, Pa.  
 1185 Calvary, Rockdale, Pa.  
 1198 Grace Chapel, Philadelphia, Pa.  
 1253 St. Timothy's, Philadelphia, Pa.  
 1254 St. Andrew's, Philadelphia, Pa.  
 1268 House of Prayer, Branchtown, Pa.  
 1303 St. Martin's, Oak Lane, Philadelphia, Pa.  
 1308 Holy Spirit, Philadelphia, Pa.  
 1315 Calvary, Conshohocken, Pa.  
 1323 Holy Nativity, Rockledge, Pa.  
 1444 Trinity, Swarthmore, Pa.  
 1461 Free Church of St. John's, Philadelphia, Pa.

PENNSYLVANIA—*continued.*

## DIOCESE OF CENTRAL PENNSYLVANIA.

- 22 St. John's, Carlisle, Pa.  
 35 St. Paul's, Columbia, Pa.  
 113 Trinity, Antrim, Pa.  
 136 St. Paul's, Bloomsburg, Pa.  
 248 St. John's, Lancaster, Pa.  
 365 St. John's, Marietta, Pa.  
 385 St. Paul's, Philipsburg, Pa.  
 485 St. Paul's, Harrisburg, Pa.  
 506 St. John's, Lawrenceville, Pa.  
 613 St. Luke's, Altoona, Pa.  
 620 St. Luke's, Scranton, Pa.  
 667 Trinity, Carbondale, Pa.  
 747 Trinity Chapter, Redeemer, Sayre, Pa.  
 762 Holy Apostles', St. Clair, Pa.  
 782 Nativity, Newport, Pa.  
 788 Grace, Honesdale, Pa.  
 841 Good Shepherd, Scranton, Pa.  
 888 St. John's, Bellefonte, Pa.  
 932 St. Paul's, Wellsboro, Pa.  
 994 Christ Church, Towanda, Pa.  
 1039 Trinity, Shamokin, Pa.  
 1062 St. Mark's, Lewistown, Pa.  
 1147 Trinity, Bethlehem, Pa.  
 1186 Christ Church Cathedral, Reading, Pa.  
 1205 Trinity, West Pittson, Pa.  
 1226 Lehigh University, South Bethlehem, Pa.  
 1233 St. Michael's, Birdsboro, Pa.  
 1256 St. James's, Lancaster, Pa.  
 1260 St. Paul's, Troy, Pa.  
 1278 Grace, Great Bend, Pa.  
 1285 St. Barnabas's, Reading, Pa.  
 1292 St. Stephen's, Wilkesbarre, Pa.  
 1367 Trinity, Pottsville, Pa.  
 1380 Trinity, Renovo, Pa.

## DIOCESE OF PITTSBURG.

- 5 Trinity, Pittsburg, Pa.  
 61 Christ Church, Meadville, Pa.  
 72 St. Paul's, Erie, Pa.  
 207 St. Matthew's, Homestead, Pa.  
 259 Good Shepherd, Hazelwood, Pittsburg, Pa.

- 269 Trinity, New Castle, Pa.  
 470 St. Stephen's, McKeesport, Pa.  
 530 St. Paul's, Pittsburg, Pa.  
 536 St. John's, Sharon, Pa.  
 584 Our Saviour, DuBois, Pa.  
 626 Christ Church, Tidioute, Pa.  
 632 St. George's, Pittsburg, Pa.  
 635 St. Paul's, Kittanning, Pa.  
 637 St. James's, Pittsburg, Pa.  
 659 Emmanuel, Allegheny, Pa.  
 677. Ascension, Bradford, Pa.  
 679. Christ Church, Allegheny, Pa.  
 708. Emmanuel, Corry, Pa.  
 714. St. John the Baptist, Allegheny, Pa.  
 754. St. Mark's Johnstown, Pa.  
 759. St. Peter's, Pittsburg, Pa.  
 764. Christ Church, Oil City, Pa.  
 780. Nativity, Crafton, Pa.  
 792. Trinity, Sharpsburg, Pa.  
 834. Trinity, Warren, Pa.  
 846. Holy Cross, North East, Pa.  
 902. St. John's, Pittsburg, Pa.  
 928. Calvary, Pittsburg, Pa.  
 954. St. Peter's, Uniontown, Pa.  
 989. St. Barnabas's, Tarentum, Pa.  
 1013. All Saints', Johnstown, Pa.  
 1033. Incarnation, Knoxville, Pittsburg, Pa.  
 1044. St. Mary's, Beaver Falls, Pa.  
 1053. St. Luke's, Smethport, Pa.  
 1088. St. Peter's, Butler, Pa.  
 1115. St. Mark's, Pittsburg, Pa.  
 1132. St. Laurence's, Osceola, Mills, Pa.  
 1223. St. Stephen's, Wilkinsburg, Pa.  
 1241. St. Thomas's, Oakmont, Pa.  
 1249. Trinity, Houtzdale, Pa.  
 1250. Brotherhood Mission, Pittsburg, Pa.  
 1270. Ascension, Pittsburg, Pa.  
 1282. Trinity, Washington, Pa.  
 1295. St. Andrew's, Clearfield, Pa.  
 1353. St. David's, Braddock, Pa.  
 1393. St. Alban's, Erie, Pa.  
 1411. Christ Church, New Brighton, Pa.  
 1438. Christ Church, Coudersport, Pa.  
 1466. St. John's, Franklin, Pa.

## RHODE ISLAND.

162. Christ Church, Westerly, R. I.  
 458. St. Peter's, Narragansett Pier, R. I.  
 654. St. James's, Providence, R. I.  
 888. Grace, Providence, R. I.  
 891. St. John's, Providence, R. I.  
 920. R. B. Peet, Emmanuel, Newport, R. I.  
 930. St. Stephen's, Providence, R. I.  
 988. Trinity, Bristol, R. I.  
 1008. Messiah, Providence, R. I.  
 1012. Redeemer, Providence, R. I.  
 1174. St. Andrew's, Providence, R. I.  
 1188. St. John's, Newport, R. I.  
 1212. Epiphany, Providence, R. I.  
 1221. Trinity, Newport, R. I.  
 1263. St. John's, Ashton, R. I.  
 1267. St. George's, Newport, R. I.  
 1296. St. Paul's, Providence, R. I.  
 1423. St. Andrew's, Phoenix, R. I.

## SOUTH CAROLINA.

- |  |   |
|--|---|
| 422. Associate Mission, Columbia, S. C.      | 917. Grace, Charleston, S. C.   |
| 535. St. John's, Florence, S. C.             | 979. Holy Communion, Charleston, S. C.                                      |
| 612. Good Shepherd, Columbia, S. C.          | 1126. Bishop Ferguson Chapter, St. Mark's<br>and Calvary, Charleston, S. C. |
| 751. Christ Church, Greenville, S. C.        | 1258. St. John's, Charleston, S. C.   |
| 791. Shand Chapter, Trinity, Columbia, S. C. |   |

## SOUTH DAKOTA.

- |   |   |
|---|---|
| 139. Calvary, Sioux Falls, S. D.          | 1095. Christ Church, Yankton, S. D.         |
| 471. Cheyenne Mission, Ft. Bennett, S. D. | 1172. St. John's, Deadwood, S. D.           |
| 494. St. Paul's, Vermillion, S. D.        | 1301. Holy Fellowship, Greenwood, S. D.     |
| 964. Our Saviour, Lower Brule, S. D.      | 1302. Christ Church, Lead, S. D.            |
| 1007. Bishop Hare, Pine Ridge, S. D.      | 1320. "Kampeska," Trinity, Watertown, S. D. |

## TENNESSEE.

- |                                      |  |
|--------------------------------------|--|
| 146. St. John's, Knoxville, Tenn.    | 473. St. Paul's, Chattanooga, Tenn.              |
| 165. Calvary, Memphis, Tenn.         | 609. St. Barnabas's, Tullahoma, Tenn.            |
| 228. Trinity, Nashville, Tenn.       | 623. Christ Church, South Pittsburg, Tenn.       |
| 251. Advent, Nashville, Tenn.        | 656. Hoffman Hall, Nashville, Tenn.              |
| 256. St. Ann's, Nashville, Tenn.     | 761. St. Andrew's, Harriman, Tenn.               |
| 258. St. Luke's, Jackson, Tenn.      | 1042. Sewanee Chapter, Sewanee, Tenn.            |
| 300. Immanuel, Memphis, Tenn.        | 1049. St. James's, Greenville, Tenn.             |
| 405. Trinity, Clarksville, Tenn.     | 1141. Epiphany, Knoxville, Tenn.                 |
| 423. St. Peter's, Columbia, Tenn.    | 1364. Bishop Otey, St. Mary's, Memphis,<br>Tenn. |
| 426. St. Peter's, Nashville, Tenn.   |  |
| 430. Christ Church, Nashville, Tenn. |  |

## TEXAS.

- |                                       |   |  |
|---------------------------------------|---|--|
| DIOCESE OF TEXAS.                     |   |  |
| 235. St. Paul's, Waco, Texas.         | 1288. St. James's, Texarkana, Texas.                  |  |
| 527. Trinity, Galveston, Texas.       | 1396. St. John's, Corsicana, Texas.                   |  |
| 773. St. James's, L. Grange, Texas.   | 1470. St. Mary's, Hillsboro, Texas.                   |  |
| 1011. Christ Church, Houston, Texas.  | MISSIONARY JURISDICTION OF WESTERN TEXAS.             |  |
| 1020. Grace, Galveston, Texas.        | 480. St. Mark's, San Antonio, Texas.                  |  |
| 1145. St. Paul's, Navasota, Texas.    | 1051. Redeemer, Eagle Pass, Texas.                    |  |
| 1342. St. Philip's, Palestine, Texas. | 1341. Emmanuel, Lockhart, Texas.                      |  |
| DIOCESE OF DALLAS.                    |   |  |
| 220. St. Andrew's, Fort Worth, Texas. | 1404. St. Philip's, Beeville, Texas.                  |  |
| 596. Holy Cross, Paris, Texas.        | 1413. Grace, Cuero, Texas.                            |  |
| 598. St. Matthew's, Dallas, Texas.    | MISSIONARY JURISDICTION OF NEW MEXICO<br>AND ARIZONA. |  |
| 1189. St. Luke's, Dennison, Texas.    | 441. St. Clement's, El Paso, Texas.                   |  |

## UTAH

- |                                       |   |
|---------------------------------------|---|
| 55. St. Mark's, Salt Lake City, Utah. | 1435. St. Paul's, Salt Lake City, Utah. |
|---------------------------------------|---|

## VERMONT

- |  |                                      |
|--|--------------------------------------|
| 50. Zion, Manchester Centre, Vt.                     | 608. Trinity, Rutland, Vt.           |
| 81. St. Paul's, Burlington, Vt.                      | 649. St. Michael's, Brattleboro, Vt. |
| 185. Christ Church, Montpelier, Vt.                  | 875. Good Shepherd, Barre, Vt.       |
| 421. Immanuel, Bellows Falls, Vt.                    | 1146. St. John's, Poultney, Vt.      |
| 590. Bishop Hopkins, St. Luke's, Fair Heaven,<br>Vt. | 1366. Holy Trinity Winooski, Vt.     |

## VIRGINIA

## DIOCESE OF VIRGINIA

118 St. Mark's, Culpeper, Va.  
 234 Grace, Richmond Va.  
 284 Trinity, Fredricksburg, Va.  
 387 St. James's, Richmond, Va.  
 388 Monumental, Richmond, Va.  
 399 St. Paul's, Richmond, Va.  
 442 Emmanuel, Richmond, Va.  
 488 Holy Trinity, Richmond, Va.  
 489 Virginia Seminary Fairfax Co., Va.  
 570 Emmanuel, Rapidan, Va.  
 577 Grace, Berryville, Va.  
 599 Christ Church, Winchester, Va.  
 601 Christ Church, Richmond, Va.  
 611 Grace, Alexandria Va.  
 622 Christ Church, Alexandria, Va.  
 638 St. James's, Leesburg, Va.  
 651 St. John's, West Point, Va.  
 661 Christ Church, Charlottesville Va.  
 689 St. George's, Fredricksburg, Va.  
 690 St. John's, Richmond, Va.  
 797 Emmanuel, Harrisonburg, Va.  
 806 Christ Church, Luray, Va.  
 873 Christ Church, Milwood, Va.  
 874 St. Mark's Richmond, Va.  
 877 St. Paul's, Culpeper Co.; Va.  
 898 St. Andrew's, Richmond, Va.  
 926 All Saints', Richmond, Va.  
 962 Pohick Church, Fairfax Co.; Va.  
 1164 St. Paul's, Haymarket, Va.  
 1195 Leeds, Markham, Va.  
 1199 St. Paul's, Alexandria, Va.  
 1259 Grace, Cismont, Va.  
 1350 Calvary, Front Royal Va.  
 1431 Epiphany, Barton Heights, Va.  
 1468 St. Phillip's, Richmond, Va.

## DIOCESE OF SOUTHERN VIRGINIA

240 St. Luke's Norfolk, Va.  
 37 St. Peter's, Norfolk, Va.  
 346 Trinity Portsmouth, Va.  
 347 Bruton, Williamsburg, Va.  
 356 St. John's, Hampton Va.  
 390 St. Paul's, Lynchburg, Va.  
 431 St. Paul's, Newport News, Va.  
 505 Latimer, Grace, Lexington, Va.  
 525 Epiphany, Lynchburg, Va.  
 533 St. Thomas's, Berkeley, Va.  
 541 St. Paul's Norfolk Va.  
 553 St Paul's Suffolk, Va.  
 604 Emmanuel Franklin, Va.  
 607 St. John's, Petersburg, Va.  
 657 Epiphany Danville, Va.  
 719 St. Paul's, Petersburg, Va.  
 728 Me-de Memorial Manchester, Va.  
 734 St. James's, Radford Va.  
 746 Grace, Petersburg, Va.  
 765 Christ Church, Martinsville, Va.  
 813 Hampton Institute, Hampton, Va.  
 818 St. Paul's, Salem, Va.  
 821 Grace, Massie's Mill's, Va.  
 829 St. John's, Bedford City, Va.  
 843 St. James's, Boydton, Va.  
 861 Christ Church, Roanoke Va.  
 880 St. John's, Roanoke, Va.  
 909 St. John's, Wytheville, Va.  
 929 Macgill Memorial, Pulaski City, Va.  
 973 Christ Church Blacksburg, Va.  
 1036 Good Shepherd, Petersburg, Va.  
 1052 Trinity, Staunton, Va.  
 1071 Emmanuel, Staunton, Va.  
 1130 St. Andrew's, Clifton Falls, Va.  
 1225 St. John's, Portsmouth, Va.  
 1400 Grace, Lynchburg, Va.  
 1428 Good Shepherd, Guns Hill, Va.

## WASHINGTON.

## MISSIONARY JURISDICTION OF OLYMPIA.

51 St Luke's, Tacoma, Wash.  
 391 Trinity, Tacoma, Wash.  
 410 St. Luke's, Vancouver, Wash.  
 465 St. Mark's, Seattle, Wash.  
 643 St. Paul's, Port Townsend, Wash.  
 931 Holy Communion, Tacoma, Wash.

1061 St Andrew's, Tacoma Wash.  
 1102 St. Peter's, Tacoma Wash.

## MISSIONARY JURISDICTION OF SPOKANE.

134 All Saints', Spokane, Wash.  
 1297 St. Michael's, North Yakima, Wash.

## WEST VIRGINIA.

134	Trinity, Martinsburg, W. Va.	961	St. John's, Charleston, W. Va.
309	Trinity, Shepherdstown, W. Va.	1109	Trinity, Moundsville, W. Va.
362	St. Luke's, Wheeling, W. Va.	1153	Zion, Charles Town, W. Va.
467	St. Paul's, Weston, W. Va.	1182	Trinity, Huntington, W. Va.
602	Trinity, Parkersburg, W. Va.	1196	St. Andrew's, Wheeling, W. Va.
653	St. Matthew's, Wheeling, W. Va.	1245	Zion, Hedgesville, W. Va.
769	Transfiguration, Bluefield, W. Va.	1257	Holy Spirit, Summit Point, W. Va.
817	Christ Church, Fairmont, W. Va.	1271	Ascension, Hinton, W. Va.
947	Christ Church, Clarksburg, W. Va.	1340	St. Matthew's, Charleston, W. Va.

## WISCONSIN.

## DIOCESE OF MILWAUKEE.

40	All Saints', Cathedral, Milwaukee, Wis.	1190	St. Stephen's, Waterloo, Wis.
43	St. Paul's, Milwaukee, Wis.	1194	St. Paul's, Beloit, Wis.
48	St. Luke's, Whitewater, Wis.	1208	Christ Church, Janesville, Wis.
87	Christ Church, Delavan, Wis.	1275	Nashotah Seminary, Nashotah, Wis.
166	Grace, Madison, Wis.	1330	Trinity, River Falls, Wis.
169	St. Luke's, Racine, Wis.	1448	Christ Church, Eau Claire, Wis.
179	St. James's, Milwaukee, Wis.		
214	St. John's, Elkhorn, Wis.		
334	St. John's, Milwaukee, Wis.		
419	St. Luke's, Milwaukee, Wis.		
606	Trinity, Wauwatosa, Wis.		
1120	St. Alban's, West Superior, Wis.		
1183	Trinity, Janesville, Wis.		

## DIOCESE OF FOND DU LAC.

27	Grace, Sheboygan, Wis.
34	St. Paul's, Fond du Lac, Wis.
414	St. James's, Manitowoc, Wis.
1362	Intercession, Stevens Point, Wis.
1429	St. Paul's, Marinette, Wis.

## WYOMING.

463	St. Matthew's, Laramie, Wyo.	1335	Redeemer, Shoshone, Wyo.
952	St. John's, Green River, Wyo.	1339	St. David's, Cambria, Wyo.

## Theological Colleges.

### THE GENERAL THEOLOGICAL SEMINARY OF THE PROTESTANT EPISCOPAL CHURCH IN THE UNITED STATES OF AMERICA.

Chelsea Square. New York City.

*Dean:*—Rev. Eugene A. Hoffman, D.D., D.C.L., LL.D.

“NASHOTAH HOUSE,” Nashotah, Wis.

*President:*—Rev. W. R. Gardner, D.D.

“EPISCOPAL THEOLOGICAL SCHOOL,” Cambridge, Mass.

*Dean:*—Rev. George Hodges, D.D.

VIRGINIA THEOLOGICAL SEMINARY, Alexandria, Va.

*Dean:*—Rev. Cornelius Walker, D.D.

“SEABURY DIVINITY SCHOOL,” Faribault, Minn.

*Warden:*—Rev. Alfred A. Butler, M.A.

ST. STEPHEN'S COLLEGE, Annandale, N. Y.

*Warden:*—Rev. R. B. Fairbairn, D.D., LL.D.

“THE DIVINITY SCHOOL OF THE PROTESTANT EPISCOPAL CHURCH IN PHILADELPHIA.”

*Dean:*—Rev. E. T. Bartlett, D.D.

THE WESTERN THEOLOGICAL SEMINARY,” Chicago, Ill.

*Dean:*—The Rev. W. J. Gold, S. T. D.

“KING THEOLOGICAL HALL,” Washington, D. C.

*Warden:*—Rev. W. V. Tunnell.

CHURCH DIVINITY SCHOOL OF THE PACIFIC, St. Mateo, Col.

*Dean:*—Right Rev. W. F. Nichols, D.D.

MATTHEWS HALL, Denver, Col.

*Dean:*—Right Rev. J. F. Spalding, D.D.

BERKELEY DIVINITY SCHOOL, Middletown, Conn.

*President:*—Right Rev. John Williams, D.D.

DIOCESAN THEOLOGICAL SCHOOL, Topeka, Kan.

*Dean:*—Right Rev. F. R. Millsbaugh, D.D.

DELANCEY DIVINITY SCHOOL, Geneva, N. Y.

*Rector:*—Rev. James Rankine, D.D., LL.D.

ST. ANDREW'S DIVINITY SCHOOL, Syracuse, N. Y.

*Dean:*—Rev. W. D. Wilson, D.D.

## Schools of Theology and Arts.

---

UNIVERSITY OF THE SOUTH, Sewanee, Tenn.

*Vice-Chancellor*:—B. L. Wiggins, M.A.

---

KENYON COLLEGE, Gambier, Ohio.

*President*:—Rev. W. F. Pierce, M.A., L.H.D.

---

GRISWOLD COLLEGE, Davenport, Ia.

*Dean*:—Rev. W. H. Barris, D.D.

---

## Schools of Arts.

---

HOBART COLLEGE, Geneva, N. Y.

*President*:—Rev. E. N. Potter, D.D., LL.D.

---

TRINITY COLLEGE, Hartford, Conn.

*President*:—Rev. G. W. Smith, D.D.

---

"RACINE COLLEGE," Racine, Wis.

*Warden*:—Rev. Arthur Piper, S.T.D.

# Church Newspapers and Periodicals.

- Canadian Church Magazine and Mission News, Toronto, Ont.  
 Canadian Churchman, Toronto, Ont.  
 Catholic Champion, New York.  
 Church, The, Boston, Mass.  
 Church Eclectic, Milwaukee, Wis.  
 Church Evangelist, Toronto, Ont.  
 Churchman, The, New York.  
 Church Standard, Philadelphia, Pa.  
 Holy Cross Magazine, Westminster, Md.  
 Living Church, Chicago, Ill.  
 Pacific Churchman, San Francisco, Cal.  
 Parish Visitor, New York.  
 Protestant Episcopal Review, Theological Seminary, Fairfax Co., Va.  
 Southern Churchman, Richmond, Va.
- Evangelical Churchman*, Toronto.  
*Canadian Church Magazine and Mission News*, Toronto.  
*Algoma Missionary News and Shingwauk Journal*.  
*Chronicle of the Diocese of Fredericton*, St. John, New Brunswick.  
*St. John's College Magazine*, Winnipeg.  
*Our Messenger; Magazine for the Diocese of Qu' Appelle*, Regina.  
*Churchman's Gazette*, New Westminster.  
*Nova Scotian Diocesan Monthly*, Halifax, N. S.
- Indian Churchman*, Calcutta.  
*Indian Church Quarterly Review*, Calcutta (and Masters, 78, New Bond-street, London.)  
*Bishop's College Magazine*, Calcutta.  
*Madras Diocesan Record*.  
*Bombay Diocesan Record*. (Quarterly.)  
*Ceylon Diocesan Gazette*.  
*Lahore Church Gazette*.  
*Rangoon Church News*.  
*The Epiphany*, Oxford Mission, Calcutta.  
*Banner of the Cross*, Ramnad, South India.
- New Zealand Church News*, Christ church, N. Z.  
*Church Gazette*, Auckland, N. Z.  
*Church Messenger*, Nelson, N. Z.  
*Church Herald*, Napier, N. Z.  
*Church Chronicle*, Wellington, N. Z.
- Honolulu Diocesan Magazine*, Honolulu, Hawaiian Islands.
- Church Guardian*, Sydney, N. S. W.  
*Australian Churchman*, Sydney.  
*New South Wales Record*, Sydney.  
*Australian Missionary*, Sydney.  
*Church of England Messenger*, Melbourne.  
*Ballarat Church Chronicle*.  
*Church News*, Hamilton, Victoria.  
*Church News*, Hobart, Tasmania.  
*North Queensland Monthly Record*, Townsville.  
*Churchman*, Adelaide.  
*Western Australia Churchman*, Perth.
- The Cape Monthly*, Capetown.  
*Capetown Church News*.  
*Natal Diocesan Magazine*.  
*Southern Cross*, Impey and Walton, Port Elizabeth, Cape Colony. (Monthly.)  
*St. Helena Church News*.
- West Indian Guardian*, Barbados. (Diocesan Paper.)  
*Jamaica Churchman*, Kingston.  
*Jamaica Church Army Gazette*, Kingston.  
*Guiana Diocesan Magazine*, Georgetown, Demerara.  
*Antigua Churchman*.  
*British Honduras Churchman*, Belize, British Honduras Central America.
- Anglican Church Magazine*, (for Continental Chaplains.)  
*Sierra Leone Church Times*, Freetown.  
*St. Andrew's Cathedral Magazine*, Singapore.
- Church Bells*, London, W. C.  
*Church Review*, London, W. C.  
*Church Times*, London, W. C.  
*Ecclesiastical Gazette*, London, S. W.  
*English Churchman and St. James' Chronicle*, London, W. C.  
*English Church Union Gazette*, London, W. C.  
*Guardian*, The, 5 Burleigh St., Strand, London, W. C.  
*Indian Church Quarterly Review*, Calcutta, India.  
*Irish Ecclesiastical Gazette*, Dublin, Ireland.  
*Scottish Guardian*, Edinburgh, Scotland.



## Special Publications.

- American Church S. S. Magazine*, Philadelphia, Pa.—Sunday Schools.
- Ampao Kin*, Madison, S. D.—Sioux Indian.
- Church Advocate*, Baltimore, Md.—Work among the colored race.
- Church Mission News*, New York.—Missions.
- Evening Prayer Leaflet*, Milwaukee, Wis.—For Aids to Evening Services.
- Girls' Friendly Magazine*, Boston, Mass.—Girls' Friendly Society.
- Living Church Quarterly*, Milwaukee, Wis.—Almanac and Clergy List.
- St. Andrew's Cross*, New York.—Brotherhood of St. Andrew.
- Spirit of Missions*, New York.—Missions.
- Shepherd's Arms*, Milwaukee, Wis.—Young Children.
- Young Christian Soldier*, New York.—Children and Sunday Schools.
- Young Churchman*, Milwaukee, Wis.—Children and Sunday Schools.

## Diocesan Church Papers.

- Albany. *The Diocese of Albany*, Albany.
- Central New York. *Gospel Messenger*, Syracuse, N. Y.
- Chicago. *The Diocese of Chicago*, Chicago.
- Connecticut. *Connecticut Churchman*, Westville, Conn.
- Delaware. *Delaware Churchman*, Delaware City, Del.
- Easton. *Church Affairs*, Easton, Md.
- Fond du Lac. *The Diocese of Fond du Lac*, Menasha, Wis.
- Georgia. *The Church in Georgia*, Atlanta, Ga.
- Indiana. *Church Worker*, Indianapolis, Ind.
- Iowa. *Iowa Churchman*, Davenport, Iowa.
- Kansas. *Kansas Churchman*, Salina, Kan.
- Kentucky. *The Bishop's Letter*, Louisville, Ky.
- Lexington. *Lexington Journal*, Lexington, Ky.
- Louisiana. *Diocese of Louisiana*, New Orleans, La.
- Maine. *The North-East*, Portland, Maine.
- Maryland. *Maryland Churchman*, Baltimore.
- Milwaukee. *Church Times*, Milwaukee, Wis.
- Minnesota. *Minnesota Missionary*, Minneapolis, Minn.
- Mississippi. *Church News and American Churchman*, Vicksburg, Miss.
- Missouri. *Church News*, St. Louis, Mo.
- Montana. *Our Missions*, Helena, Mont.
- Nebraska. *The Diocese of Nebraska*, Omaha, Neb.
- New Hampshire. *Church Fly Leaf*, Concord, N. H.
- North Carolina. *The Messenger of Hope*, Charlotte, N. C.
- Northern California. *Northern California Churchman*, Benicia, Cal.
- Ohio. *Church Life*, Cleveland, Ohio.
- Olympia. *Olympia Churchman*, Tacoma, Washington.
- Pittsburgh. *Church News*, Pittsburgh, Pa.
- Southern Ohio. *Church Chronicle*, Cincinnati, Ohio.
- Southern Virginia. *The Diocesan Journal*, Norfolk, Va.
- Spokane. *Church World*, Spokane, Wash.
- Tenn. *The Diocese of Tennessee*, Memphis, Tenn.
- Springfield. *The Diocese of Springfield*, Decatur, Ill.
- The Platte. *The Platte Missionary*, North Platte, Neb.
- Vermont. *Mountain Echo*, Rutland, Vt.
- Western Michigan. *The Church Helper*, Hastings, Mich.
- Western New York. *Our Church Work*, Buffalo, N. Y.
- West Missouri. *Church Bells*, Kansas City, Mo.
- Wyoming and Idaho. *Wyoming and Idaho Mission*, Laramie, Wyo.

## FOREIGN MISSION PAPERS AND MAGAZINES.

- Church in China*, Shanghai. H. B. Graves, Geneva, N. Y., American agent.
- Church in Japan*, Tokyo. THE YOUNG CHURCHMAN CO., Milwaukee, American agents.
- The Echo* (Brazil and Cuba.) American Church Missionary Society, New York.

## Postal Guide.

### FIRST-CLASS MATTER.

Matter which is wholly in writing, sealed or unsealed, printed commercial papers, filled out in writing, having the nature of a personal correspondence, or being the expression of a money value, such as notes, drafts, receipts executed deeds, and insurance policies, manuscript for publication when unaccompanied by proof-sheets, reproductions by the copy-graph and similar processes which are in the nature of personal correspondence, or imitating written matter, and all packages, the contents of which cannot be ascertained without destroying the wrapper. Postage 2 cents each ounce, or for each fraction thereof. On local or drop letters at offices where no free delivery by carrier, 1 cent. Weight of packages not limited. Postal cards, 1 cent. Registered letters, 8 cents in addition to the proper postage.

### SECOND-CLASS MATTER.

*Regular Publications*—This class includes all newspapers, periodicals, or matter exclusively in print and regularly issued at stated periods from a known office of publication or news agency. Postage, 1 cent a pound or fraction thereof. Weight of packages not limited. The only writings or prints which may be enclosed with or on such matter, are: name and address of publisher, and of party addressed; index or expiration figures; printed title and office of publication; corrections of typographical errors; marks to call attention to any passages; the words "sample copy" or "marked copy;" and bills, receipts, and subscription orders, which, however, must contain no other information than the name, place of publication, subscription price, and subscription due; the number of copies contained in package may be noted.

### THIRD-CLASS MATTER

Mail-matter of the third class embraces books (printed and blank), circulars, and other matter wholly in print, proof-sheets and corrected proof-sheets and manuscript copy accompanying the same, hand-bills, posters, chromo-lithographs, engravings, heliotypes, lithographs, photographic and stereoscopic views with title written or printed thereon, printed blanks, printed cards; and postage shall be prepaid thereon at the rate of one cent for each two ounces or fractional part thereof. Transient newspapers and periodicals

which have been entered as second-class matter, one cent for four ounces, or fraction thereof.

Upon matter of the third class, or upon the wrapper inclosing the same, the sender may write his own name or address thereon, with the word "from" above and preceding the same, and in either case may make simple marks intended to designate a word or passage of the text to which it is desired to call attention. There may be placed upon the cover or blank leaves of any book or of any printed matter of the third-class a simple manuscript dedication or inscription that does not partake of the nature of personal correspondence.

The wrapper, envelope, tag, or label, may also contain any printed matter not in the nature of a personal correspondence.

By a recent law, the following are also mailable at third-class postage (i. e., one cent for each two ounces or fraction thereof), seeds, cuttings, bulbs and roots

All packages of matter of the third-class must be so wrapped with open sides or ends, that their contents may be readily examined by postmasters.

### FOURTH-CLASS MATTER.

Mailable matter of the fourth class embraces blank cards, card-board, and other flexible material, flexible patterns, letter envelopes and letter-paper, merchandise, models, ornamented paper, sample cards, samples of ores, metals, minerals, drawings, plans, designs, original paintings in oil or water-colors, and any other matter not included in the first, second or third classes, and which is not in its form or nature liable to destroy, deface or otherwise damage the contents of the mailbag, or harm the person of any one engaged in the postal service, or matter excluded by sections 3893 and 3894 Revised Statutes to wit.: Obscene matter and matter concerning lotteries. Postage rate thereon, one cent for each ounce or fractional part thereof.

Other articles of the fourth class, which, unless properly secured, might destroy, deface, or otherwise damage the contents of the mail-bag, or harm the person of any one engaged in the postal service, may be transmitted in the mails when they conform to the following conditions: 1st, They must be placed in a bag, box, or removable envelope made of paper, cloth, or parchment. 2d, Such bag,

**POSTAL GUIDE--Continued.**

box or envelope must again be placed in a box or tube made of metal or some hard wood, with sliding clasp, or screw lid. 3d. In case of articles liable to break, the inside box, bag or envelope, must be surrounded by saw-dust, cotton, or spongy substance. 4th. In case of sharp-pointed instruments, the points must be capped or encased; and when they have blades, such blades must be bound with wire. 5th. The whole must be capable of easy inspection. Seeds, or other articles not prohibited, which are liable from their form or nature to loss or damage unless especially protected, may be put up in sealed envelopes, provided such envelopes are made of material sufficiently transparent to show the contents clearly without opening.

Upon any package of matter of the fourth class the sender may write or print his own name and address, preceded by the word "from," and there may also be written or printed the number and names of the articles inclosed; and the sender thereof may write or print upon or attach to any such articles, by tag or label, a mark, number, name or letter, for purpose of identification, and any matter not in the nature of personal correspondence, may be printed on the wrapper or label, or be enclosed within.

Fourth-class matter may also be registered and must be fully prepaid.

**SPECIAL DELIVERY.**

Affixing a special delivery stamp of the value of ten cents, to any letter or package, insures its immediate delivery by messenger on reaching destination. This now applies to all Post Offices in the United States.

**FOREIGN POSTAGE.**

Uniform postal rates now apply to all countries on the globe as follows:

Rates from the United States (except to Canada and Mexico, which are same as domestic):

Letters, 5 cents per half ounce or fraction thereof.

Postal cards, 2 cents each.

Reply Postal cards, 4 cents each.

Newspapers and other Printed Matter, 1ct. for 2 ounces or fraction thereof. Limit of weight, 4 lbs., 6 oz. Limit of size in any di-

rection, 18 inches, except to Great Britain and Germany.

Commercial Papers, 5 cents, for 10 ounces or less; 1 cent, for each additional 2 ounces or fraction thereof.

Samples of Merchandise, 2 cts. for 4 ounces or less; 1 ct. for each additional 2 ounces or fraction thereof.

Registration fee on each letter or package 8 cents.

Merchandise cannot be sent by mail to foreign countries, except as Samples as above or when paid at the rate for letters; except that a Parcels Post is in operation between the United States and Jamaica, Barbadoes, the Bahamas, British Honduras, Mexico, Hawaii, Leeward Islands, Republic of Colombia, Salvador, Costa Rica, Danish West Indies (St. Thomas, St. Croix and St. John), British Guiana, Windward Islands, and Newfoundland. Merchandise to these countries only, 12 cents for each pound or fraction thereof. Limit of weight, 11 pounds. Limit of size to Columbia, Costa Rica, and Mexico, 2 ft. by 4 feet; To other countries named, 6 feet for greatest length and girth combined.

Valentines and unframed Christmas and Easter cards, and other cards of a similar character, passing between friends in small quantities, as tokens of esteem, are transmissible in mails dispatched to countries of the Universal Postal Union (except Canada and Mexico, to which United States domestic postage rates apply), at the rate and under the conditions applicable to "printed matter" in Postal Union mails, notwithstanding they are composed partly of silk or satin, and are hand-painted and of elaborate design and finish. But such cards regularly framed, whether with wood, metal, or other material usually used for picture frames, are not entitled to transmission as "printed matter," and should not be admitted to Postal Union mails at less than the letter rate of Postage fully prepaid; nor should articles intended for use (such as cushions, etc), which bear an Easter or Christmas greeting, but cannot be considered in any sense "cards," be treated as "printed matter" in said mails.

Packages of canceled or uncanceled postage stamps, addressed to foreign countries (except when sent by "Parcels-Post"), are subject to postage at letter rates.

# AN ANNUAL DIPTYCH

## OF THE

# AMERICAN CHURCH.

ALL SAINTS DAY 1896.—ALL SAINTS DAY 1897.

*τὰ ἔργα αὐτῶν ἀκολουθεῖ μετὰδὲτων.*

**Andrew Mead Burgess**, Deacon, June 6, 1889, and Priest, June 6, 1890, by Bp. Huntington. In 1889 S. John's, Weedsport, N. Y. In 1892 S. Paul's, Grand Rapids, Mich. In 1894, Trinity, Wheaton, Ills. Died. Nov., 3, 1896.

**Lewis Peter Clover, D. D.** Born in 1819, Ordained Deacon by Bishop Meade (Vir.) July 7, 1850, and placed in charge S. John's, Bevanna Parish, Va. In 1853 he was Rector of S. John's, Johnstown, N. Y. After several years he removed and became Rector of S. Paul's, Springfield Ills. In 1862 he received the degree of Doctor of Divinity from University of Kentucky. In 1865, Rector, S. Luke's, Lanesborough, Mass. In 1868, Messiah Greenbush, N. Y. In 1874, S. Stephen's, Milburn, N. J. In 1882 Grace, Port Jervis, N. Y. In 1883—New Hackensack, N. Y. In 1884 S. Barnabas, Reading, Pa. In 1886, S. John's, Clifton Springs, N. Y. From 1890 until his death, November 9, 1896, aged 77 years, resident of Poughkeepsie, N. Y.

**Thomas J. Melish**, Ordained Deacon, October, 14, 1878; Priest, October 28, 1879 by Bp. Jaggar (So. Ohio). 1878 S. Matthew's, Mt. Lookout, Ohio. 1880, S. Thomas, Milford, Ohio. 1882, Nativity and S. Philip's, Cincinnati, Ohio, remaining at the latter until his death, November 11, 1896.

**Isaac Henry Tuttle, D. D.** Born in 1811, graduate of the Gen., Theo., Sem., (1839). Deacon, July 3, 1839 and Priest, October 13 1840 Bp., Brownell, Conn.. In 1841, Christ Church, Bethlehem, Conn. In 1844, Curate of S. Peter's, Plymouth, Conn. In 1847, Christ Church, Hudson, N. Y. In 1850, S. Luke's, New York City, where he remained until his death, November 20, 1896, aged 85 years. Received the degree of Doctor of Divinity in 1861, from Trinity College.

**William Thomas Gibson, D.D., LL. D.** Born in 1821, Deacon, December 18, 1853, and Priest, March 4, 1855, by Bp., De Lancey, (West, N. Y.) 1856, Missionary at Waterville, N. Y. 1859, Curate, Grace Church, Utica, N. Y. 1861, S. George's, Utica, N. Y. About this time he began his career in the Ecclesiastical Press, which was continued for thirty-five years. In Theological controversy it is written of him that he bore a knightly part. In 1862 he received the Doctorate from Hobart College. In 1868, Rector S. Peter's, Oriskany, N. Y. In 1873 he returned to S. George's Utica, N. Y. After ten years he resigned his parochial charge, confining his clerical labors as Chaplain to the State Insane Asylum, in which latter office and as editor of the *Church Eclectic* he continued as long as strength endured. He died November 23, 1896, aged 75 years. In 1888 he was made Doctor of Laws by Union College.

- George Frederick Daniels.** Born in 1859. Deacon, June 15, 1892, and Priest, Nov., 27, 1892, by Bp. Brooks (Mass.) His whole ministry was spent as curate of the Church of the Advent, Boston, Mass. He died, May 11, 1897. Aged 38 years.
- 
- Theodore Charles Gambrel.** Deacon, May 31, 1863, by Bp. Whittingham (Md.), and Priest, Aug., 12 1866, by Bp. Kerfoot (Pitts.), acting for the Bishop of Md. In 1863, a teacher in the Univ. of Md. In 1868, Trinity, Hoversville, Md. In 1872, S. James, Tracy's Landing. In 1891, Dorsey's Md. In 1893 he was made Doctor of Divinity by St. John's College, Annapolis. That year he moved to Curtis Bay, Md., where he died, May 18, 1897.
- 
- Frederick Durbin Harriman.** Born in 1823. Deacon, Sept. 24, 1848, and Priest, Sep. 18, 1849, by Bp. Brownell (Conn.) In 1850, Curate, S. John's, Lafayette, Ind. In 1853, S. Paul's, Woodbury, Conn. In 1859, agent of Church Book Society, and subsequently of that for the increase of the Ministry. In 1879, Winsted, Conn. In 1880, Portland, Conn. In 1886, Rector Christ Church, Middle Haddam, Conn. Resident Windsor, Conn. 1890-1897. Died, May 18, 1897, aged 74 years.
- 
- James M. Stoney.** Born in 1845. Deacon, July 13, 1873, and Priest, Dec. 9, 1873, by Bp., Beckwith (Ga.). In 1874, S. Stephen's, Milledjeville, Ga. In 1884, Grace, Camden, S. C. of which latter parish he died Rector, May 19, 1897, aged 52 years.
- 
- Thurston Walker Challen.** Born in 1869. Graduated of the Gen., Theol., Sem. 1893. Deacon, May 28 1893, and Priest, May 23, 1894, by Bp., Starkey, (New.) In 1893, Curate, S. Mark's, West Orange, N. J. In 1895, Curate, S. Andrew's, Stamford, Conn. Died, May 25, 1897, aged 28 years.
- 
- John Brockenbrough Newton, M. D., D. D., Bishop Coadjutor of Virginia.** Born in West Moreland, Va., Feb. 7 1839. Graduated in medicine of the Medical College of Va. 1860. Surgeon in the armies of the Confederate States. Deacon June 25, 1871, and Priest, June 28, 1873, by Bp. Johns (Va.) For nearly five years Rector of Smith Farnham Parish, Essex Co., Va; for more than eight years Rector of S. Luke's, Norwalk; and for nine years Rector of Monumental Church, Richmond, Va. Consecrated, May 16, 1894 by Bishops Whittle, Dudley, Jackson, and Capers. In 1896 Washington Lee College and the University of the South both honored him with the degree of Doctor of Divinity. Died May 28, 1897, aged 58 years.
- 
- Julius Hammond Ward.** Born in 1836. Deacon, June 4, 1862, and Priest, May 5, 1863, by Bp. Williams (Conn.) In 1862,.....Yantic, Conn. In 1864,.....Ansonia, Conn. In 1865, S. Peter's, Cheshire, Conn. In 1868, S. John Baptist, Thomaston and S. Peter's, Rockland, Me. In 1875, S. Michael's, Marblehead, Mass. In 1878, Boston, Mass. In 1889, Brookline, Mass. Died, May 30, 1897, aged 61 years.
- 
- Benjamin Hathaway Chase.** Born in 1812. Deacon, June 13, 1854 by Bp., Eastburn. In 1856, S. John's, Wilkinsons ville, Mass. In 1859, S. Thomas, Greenville, R. I. In 1870, S. Paul's, Portsmouth, R. I. In 1884, Swansea, Mass. Died, May 31, 1897, aged 85 years.
- 
- Thomas Henry Cocroft.** Born in 1848. Deacon, June 3, 1875, and Priest, July 10, 1876 by Bp., Clark (R. I.) In 1875, S. Philip's, Crompton, R. I. In 1883, Messiah, Providence, R. I. Died July 4, 1897, aged 49 years.
- 
- George Humphrey Wilson.** Born in 1852. Graduate Genl. Theol. Sem. of 1877. Deacon, March 11, 1882, by Bp. H. C. Potter (N. Y.), and Priest, Oct. 28, 1895, by Bp. H. C. Potter (N. Y.). In 1882, Clearwater, Minn. In 1883, Quincy, Ills. In 1885, New York City. In 1887, Cove, Oregon. In 1889, Brockport, N. Y. In 1890, Albion, N. Y. Died, June 5, 1897, aged 45 years.
- 
- William Heuston Morris.** Deacon, July 25, 1875, by Bp. H. Potter (N. Y.), and died in that Order. In 1875, S. Philip's, Savannah, Ga. In 1891, St. Luke's, New Haven, Conn. In 1893, Washington, D. C. In 1897, S. Augustine's, Boston, Mass. Died, June 27, 1897.

**James Mulchahey, S. T. D.** Born in 1822. Deacon, Sept. 21, 1845, and Priest Dec. 20 1846, by Bp. Henshaw. (R. I.). In 1847 S. Mary's, Portsmouth, R. I. In 1850, S. Stephen's, Middleburg, Vt. In 1856, Christ Church, Troy, N. Y. In 1862, Providence R. I. In 1863, Grace, New Bedford, Mass. In 1868 he received the honor of Doctor in Divinity from Columbia College. In 1870, Rector of Trinity, Toledo, Ohio. In 1874, Vicar of S. Paul's Chapel New York City, which office he held twenty years. He died July 12, 1897, aged 75 years.

**Philip McKim.** Born in 1835. Deacon, June 14 1861, and Priest, Nov. 7, 1861, by Bp. Hawks (Mo.). In 1862 Trinity, St. Charles, Mo. In 1864, Curate, Grace St. Louis, Mo. In 1868 S. James Lewistown, Ills. In 1870, S. John's, Decatur, Ills. In 1871, S. Jude's Tiskilwa Ills. In 1874, S. John's, Wansaw, Wis. In 1876, Ascension, Wellsville and S. Stephen's, East Liverpool, Ohio. In 1881, S. John's, St. Cloud, Minn. In 1884, Christ Church, Bunker Hill, Ills. In 1887, S. John's, Sibley, and parts adjacent, Iowa. In 1891, Missionary at Norfolk, Neb. Died, July, 17, 1897, aged 62 years.

**William Spaight Langford, D. D.** Born in 1840. Deacon, June 26 1867, and Priest, April 16 1868, by Bp. McIlvaine (Ohio) In 1868, S. Paul's, Englewood, N. J. In 1870, S. John's, Yonkers, N. Y. In 1875, S. John's Elizabeth N. J. In 1882 he was made Doctor of Divinity by Kenyon College. In 1885 he became General Secretary of Board of Missions, which position he held twelve years to the great profit of the Church. He died July 2, 1897, aged 57 years

**Henry Darby.** Born in 1830. Deacon, Oct. 21, 1864, by Bp. McCoskry (Mich.), and Priest, Sept. 24, 1865 by Bp. Coxé (W. N. Y.). In 1865, Missionary at Whitestown, N. Y. In 1870 New York City, 1872. Nativity, Bridgeport, Conn. In 1884, Curate, S. Mary the Virgin, New York City, which position he resigned in 1893. Died, July 17, 1897, aged 67 years.

**Albert Antoine Amelius Schaffter, Ph. D.** A Doctor of Philosophy of Berne University, Switzerland and a Professor in Vanderbilt University, Nashville, Tenn. Deacon, May 21, 1893, and Priest, Sept. 20, 1893 by Bp. Quintard (Tenn.). In 1894 Warden of Hoffman Hall, Nashville, Tenn., which office he held at the time of his death, July 31, 1897, aged 74 years.

**Montgomery R. Hooper.** Deacon, March 27, 1865, and Priest, June 21, 1867, by Bp. Odenheimer (N. Y.). In 1865, Curate, Trinity, Newark, N. J. In 1868, Curate, S. Paul's Yonkers, N. Y. In 1888, Head Master Yeates' Institute, Lancaster, Pa. Died, July —, 1897.

**William Torry Howe.** Born in 1865. Deacon, Dec. 18, 1892, and Priest, May 12, 1895, by Bp. Thompson (Miss.). His entire ministry was spent in the charge of S. Paul's Woodville, Miss. He died, Aug. 12, 1897, aged, 32 years.

**William G. Stonex.** Born in 1818. Deacon, May 10, 1866, and Priest, May 14, 1867, by Bp. McCoskry (Mich.) In 1866 Trinity, Hudson, Mich. In 1868, S. James, Albion, Mich. In 1870 S. John's Ionia, Mich. In 1871, Trinity, Mackinac, Mich. In 1877, Trinity, Conneville Pa. In 1885, Grace Ashtabula Harbor, Ohio. In 1886, Grace Lapeer, Mich. In 1892 S. Paul's St. Clair, Mich. In 1897, S. James, Dexter, Mich. Died, Aug. 12, 1897, aged 79 years.

**Fenner Satterthwaite Stickney.** Born in 1859. Deacon, May 31, 1891, and Priest, Nov. 29, 1891, by Bp. Lyman (N. C.) In 1891, Holy Comforter, Christ Church, Walter Cove, N. C. In 1893, S. Peter's, Charlotte, N. C. In 1894, Monumental, Richmond, Va. Died, Aug. 14, 1897, aged 38 years.

**Hale Townsend.** Deacon, July 1, 1859, by Bp. Meade (Va.), and Priest, May 11, 1862, by Bp. Lee (Iowa). In 1859, Bloomsburg, Pa. In 1860, Towanda, Pa. In 1862, Messiah, Independence, Iowa. In 1865, canon in the Cathedral Davenport, Iowa. Subsequently Prof. in Griswold College. In 1872, Grace, Decorah Iowa. In 1876, Trinity, Emmetsburg Iowa. In 1882, New York City. In 1884, S. Peter's, Dansville, N. Y. In 1887, Eureka Springs Ark. In 1888, Curate, S. John's, San Francisco, Cal. In 1892, S. Paul's, Walnut Creek, Cal. In 1895, Santa Fe, N. M. Died, Aug. 15, 1897.

**John McCarty Windsor.** Born in 1824, Deacon, January 10, 1878 and Priest, December 21, 1878 by Bp. Stevens, (Pa.) In 1880 S. Paul's, Greenwich, N. Y. In 1882, S. John's, Monticello, N. Y. In 1885, Grace, City Island, N. Y. In 1889, Trinity, Sharon Springs, N. Y. In 1893, S. Mary's, Tuxedo Park, N. Y., where he remained some two years. He died, November 24, 1896, aged 72 years.

**John Harmon C. Bonte.** Born in 1830. Deacon, July 27, 1856, and Priest, June 28. (?) 1857, by Bp. Mc. Ilvaine (Ohio). In 1856 Missionary in parts adjacent to Gambier, Ohio. In 1859, St. Paul's, Mt. Vernon, Ohio. In 1861 Chaplain in U. S. Army. In 1862, St. John's, Dubuque, Iowa. In 1865, Christ Church, Georgetown, D. C. In 1866, Church of the Evangelists, Oswego, N. Y. In 1871, Grace, Sacramento, Cal. In 1879, St. Peter's, Redwood City, Cal. In 1881 he received the Doctorate from Kenyon College. In 1883 he became a professor in the university of California, which position he held until his death, November 24, 1896. Aged 66 years.

**Almon Gregory.** Born at Auburn, N. Y., January 4, 1814. He graduated at Hobart college in 1843; graduated at the General Theological Seminary in 1847; Deacon, June 27, 1847, and Priest, June 18, 1848, by Bishop De Lancey (W. N. Y.) Rector Zion, Rome and St. Thomas, Bath, for seven years. In 1855 St. Paul's, LaPorte, Ind. In 1861 Army Chaplain. In 1865 a resident of Syracuse, N. Y., until his death, in November, 1896, aged 83 years.

**Lewis De Lew, D.D. LL.D.** Deacon June 23, 1872, by Bp McCoskry In 1873 S. Stephen's, Detroit. Shortly thereafter he went to Holland, where he was made Doctor of Divinity by the University of Leyden and Doctor of Laws by the University of Utrecht. In 188 Rector S. John's, Wichita, Kas. In 1882 Curate, Ascension, Baltimore, Md. In 1883 St. Paul's, Prince Frederick, Md. In 1886 Curate, Messiah, Baltimore, Md. In 1893 St. Mark's, Yreka, Cal. In 1894 St. Luke's, Woodland, Cal., until his death, December 1, 1896.

**William Norman Irish.** Born in 1821. Deacon July 11, 1849, and Priest July 12, 1850, by Bp. Meade (Va.) being a graduate of Va. Theo. Sem. In 1850, Rector of St. Thomas, Middletown, Va. In 1853, S. Paul's, Columbus, Ohio. In 1856, Christ Church, St. Joseph, Mo. In 1859, St. John's, Prairieville, Mo. In 1860, Trinity, St. Charles Mo. In 1862, again at St. John's, Prairieville. In 1863, S. Michael's, Geneseo, N. Y. In 1868, Trinity, Lowville, N. Y. In 1872, Gen'l. Agt. Church Book Society, New York. In 1873, S. Luke's, Utica, N. Y. In 1875, S. Paul's Holland Patent. In 1876, S. Ann's, Amsterdam, N. Y. In 1884, S. John's, Essex, N. Y. In 1895, resident in Utica, N. Y. Died December 2, 1896, aged 75 years.

**Henry Dunlop.** Deacon, September 24, 1867, by Bishop Green (Miss.), and Priest May 31, 1874, by Bp. Beckwith (Geo). In 1868, resident at Williamsport, Tennessee. In 1872, Missionary in Savannah, Geo. In 1887, S. Michaels, Telluride, Col. In 1888, St. James, Villa Grove, Col. In 1893, St. Mary's, Madison, Fla. and parts adjacent. Died December 5, 1896.

**William H. Cutler.** Deacon, March 6, 1884, and Priest March 1, 1885, by Bp. Niles (N. H.) In 1884, S. Matthew's, Goffstown, N. Y. In 1887, resident in Lowell, Mass., where he died December 6, 1896.

**William Henry Laird.** Born in 1841. Graduate of Va. Theo. Sem'y. 1869. Deacon, June 26, 1869, and Priest, June 24, 1870, by Bp. Johns (Va). In 1870, S. James and S. Luke's, Boydtown, Va. In 1874 Leeds Parish, Markham, Va. In 1877, S. Bartholomew's Parish, Brookville, Md., where he continued until his death. December 10, 1896. aged 55 years.

**Alfred Bailey Goodrich, D.D.** Born in 1827. Deacon July 31, 1853, by Bp. Brownell (Conn) and Priest October 15, 1854, Bp. Williams (Conn. Coad.) In 1853, S. Peter's, Plymouth, Conn. In 1856 S. John's, Millville, Mass. In 1859, Calvary, Utica, of which parish he died Rector December 16, 1896, aged 69 years. Hamilton college made him Doctor of Divinity in 1868. On the organization of the Diocese of Central New York in 1868, he was made the secretary, of which office he died the incumbent.

**Oliver H. Staples.** Born in 1811. Deacon, June 3, 1838, and Priest, Sept. 1840 by Bp. Hopkins (Vt.). In 1838, S. Paul's Windsor Vt. In 1844, Grace Plainfield, and Trinity Cornish N. H. In 1847 Principal of De Lancey Institute, Oneida Co. N. Y. In 1850, a teacher in Mobile Ala. In 1853, Missionary Rouse's Point N. Y. In 1856, Principal of S. Mark's Academy Grand Rapids, Mich. In 1860, Waukesha, Wis. In 1863 Juneau Wis. In 1868, De Soto, Mo. In 1874, Missionary in So. St. Louis, Mo. Died March 11, 1897, aged 86 years.

**Henry Tullidge, D. D.** Born in 1813. Deacon, June 29, 1834, and Priest, May 26, 1837, by Bp. Onderdonk (N. Y.) In 1838, Seneca Falls, N. Y. In 1841, S. Paul's, Erie, Pa. In 1856, S. Paul's, Bloomsburg, Pa. In 1859, Trinity, Swedesborough, N. J. In 1863, Shoemakertown, Pa. In 1865, S. Paul's, Norwalk, Ohio. In 1868, Aspinwall, U. S. C. In 1871 Kenyon College made him a Doctor of Divinity. In the same year he removed to San Jose, Costa Rica, C. A. In 1873, Jersey City, N. J. In 1875, S. John's, Pequea, Pa. In 1883, Smyrna Del. He died March 18, 1897, aged 84 years.

**Walter Baker, D. D.** Born in 1849. Deacon June 20, 1877, by Bp. Paddock [Mass], and Priest, Oct. 20, 1878 by Bp. Seymour, acting for the Bishop of New York. In 1878, S. Luke's Hospital, New York. In 1881 Austin College made him Doctor of Divinity. In 1889, Curate, Trinity, Covington, Ky. In 1893, Curate S. Paul's, Cincinnati, Ohio. In 1895, Curate, S. Paul's, Baltimore, Md. Died, March 19, 1897, aged 48 years.

**Pendleton Brooke.** Born in 1833. Deacon, June 26, 1869, and Priest, June 24, 1870, by Bp. Johns [Va.]. In 1870, Christ Church, Clark'sburg, W. Va. In 1872, S. Thomas, Abingdon, Va. In 1873, Botetourt and Woodville Parishes, Va. In 1874, S. Mark's, St. Alban's, W. Va. In 1875, Bristol, Tenn. In 1876, Zion, Dresden, and S. Matthew's, Madison, Ohio. In 1879, Cople Parish, Va. In 1885, S. David's, West Point, Va. In 1889, S. Paul's, Manhattan, Ks. In 1892, S. Mary's, Fayette, Mo. In 1894 S. Paul's, Clinton, Mo., of which parish he died Rector. March 24, 1897, aged 64 years.

**Horace L. Edgar Pratt.** Born in 1823. Deacon, May 12, 1847 by Bishop Cobbs. In 1850, S. Peter's Perth Amboy, N. J. In 1859, S. Mary's Castleton, N. Y. In 1875, New York City. Died March 25, 1897, aged 74 years.

**Jacob Miller.** Deacon, June 11, 1865 and Priest, Sept. 18, 1868 by Bp. Coxe [W. N. Y.]. In 1865, Missionary at Candor and Speedsville N. Y. In 1868, Curate, S. Luke's Rochester N. Y. In 1870, Evangelists Philadelphia, Pa. In 1873, Messiah, Philadelphia Pa. In 1881, Epiphany Chapel, Philadelphia, Pa. In 1882, S. James, Steelton, Pa. In 1884, S. James, Pittston Pa. In 1887, Port Deposit Pa. In 1888, Chesapeake City, Pa. In 1890, Church Creek, Md. In 1892, Talleyville Md. In 1896, Grace, Brandywine Hundred Del., at which latter place he died April 5, 1897.

**George Washington Williams.** Born in 1850. Deacon, June 24, 1874, and Priest, Dec. 21, 1875 by Bp. Bedell [Ohio]. In 1874, Grace Willoughby, Ohio. In 1875, S. John's, Wakeman Ohio. In 1876, Trinity Tiffin Ohio. In 1879, S. John's Cuyahoga Falls, Ohio. In 1884, Grace [Newburgh] Cleveland Ohio. In 1887, S. John's Sharon, Pa. In 1895, Curate Rock Creek Parish Washington D. C. Died, April 6, 1897, aged 47 years.

**Levi Burt Stimson.** Born in 1827. Deacon Aug. 24, 1851, by Bp. Brownell (Conn.) and Priest, Nov. 3, 1852 by Bp. Williams (Conn. Coad.) In 1853, S. Matthew's, Wilton, Conn. In 1862, S. Paul's Fairfield, Conn. In 1871, S. Paul's, Brookfield, Conn. In 1872, Grace, Lafayette Ind. In 1873, S. Mary's, Delphi Ind. In 1877, Christ Church, Owosso Mich. In 1881, S. Stephen's Escanaba Mich. In 1882, Ford River, Mich. In 1885, Wilson Mich. In 1892, Escanaba Mich. In 1896, Old Mission, Mich. Died, April 29, 1897, aged 70 years.

**William Elmer Binzwalt.** a Deacon made such, Sept. 23, 1895 by Bp. Littlejohn [L. I.]. In 1895, Christ Church Brentwood N. Y. Died, April [?], 1897.

**Edward Fairfax Berkley, D. D.** Born in 1814. Deacon September 16, 1838, by Bp. Smith (Ky.) In 1841, Christ Church, Lexington Ky. In 1859, S. George's, St. Louis Mo. In 1872, S. Peter's St. Louis, Mo., where he remained in charge until 1883. Resident in St. Louis until his death, May 3, 1897. Aged 83 years. In 1864 the Univ. of Mo., honor'd him with the Doctorate of Divinity.



**James Rankine, D.D., L.L.D.** Born in 1827. Deacon June 11, 1850, by Bp. Brownell (Conn.) and Priest June 6, 1852 by Bp. Williams (Conn. Coad.) In 1850, S. Gabriel's, Windsor, Conn. In 1853, in addition to his parochial duties he undertook the duties of asst. in the School of Mathematics in Trinity College. In 1856, S. Paul's, Owega, N. Y. In 1862, Rector of Senior Department Diocesan Training School, afterwards known as the De Lancey Divinity School, Geneva, N. Y. and in charge of St. Peter's Chapel, which positions he held at the time of his death, December 16, 1896, aged 69 years. In 1863 Hobart College made him a Doctor of Divinity, and later Union College Doctor of Laws

**Orin Arnold Sands.** Born in 1862. Deacon March 11, 1891, and Priest May 18, 1893, by Bp. Huntington (C. N. Y.) In 1891, Zion, Windsor, N. Y. In 1895-96, Grace, Buena Vista, Col. Died December 30, 1896, aged 34 years.

**James M. Cofer.** Deacon, May 24, 1835, by Bishop Moore (Va.). Graduate of the Va. Theol. Sem. of 1835. His first work was in Tillotson Parish, New Store, Buckingham Co., Va. In 1844 he was in Lynchburg. In 1859, Forrest Depot, Bedford Co. In 1887, Bellevue. In 1889, Chala, where he died during the current year.

**William Goodhue Wells.** Born in 1834. Deacon, June 8, 1870, by Bp. Williams (Conn.), and Priest Dec. 21, 1870, by Bp. Bissell (Vt.). In 1870, Trinity, Bristol, Conn. In 1873, S. Peter's, Salem, Mass. In 1873 S. Peter's Beverley, Mass. In 1878, St. John's, Lawrence, Mass. In 1885, S. Mary's Newton, Mass. In 1890, Johnson City, Tenn. In 1893, Grace, Galion, Ohio. In 1895, Boston, Mass, where he died, Jan. 4 1897, aged 63 years.

**Henry Vassall Degen.** Born in 1814. Deacon, Dec. 20, 1868, by Bp. H. Potter (N. Y.), and Priest, May 19, 1869, by Bp. Littlejohn (L. I.) In 1869, S. James, Smithtown, N. Y. In 1873, Holy Communion, South Orange, N. J. In 1885, Rector Emeritus of Trinity, Asbury Park, N. J. In 1886, Brooklyn, N. Y. In 1887, Philadelphia, Pa. In 1888, Boston, Mass., where he died, Jan. 5, 1897, aged 83 years.

**Joseph Caldwell Huske, D.D.** Born in 1820. Deacon, Mch. 21, 1847, and Priest, Oct. 23, 1848, by Bp. Ives (N. C.) In 1847, Grace, Morganton, and S. Luke's, Lincolnton, N. C. In 1853, S. John's, Fayetteville, of which church he died rector-emeritus, Jan. 15, 1897, aged 75 years. In 1880 the Univ. N. C. made him Doctor of Divinity.

**Lloyd Morton Blodgett.** Deacon, June 5, 1889, and Priest, June 1, 1890, by Bp. Clark (R. I.) In 1890, Apponaug, R. I. In 1891, Curate, Holy Spirit, Nice, France. In 1894, Curate, Christ Church, Fitzburg, Mass. In 1895, S. John's, Wilkinsonville, Mass. In 1896, returned to his curacy at Nice. Died Jan. 26, 1897.

**Sam'l Maxwell.** Deacon, May 24, 1861, by Bp. H. Potter (N. Y.), and Priest, Aug. 16, 1863, by Bp. Bedell (Ohio). In 1862, Curate, St. Mark's, in the Bowery, New York City. In 1864, S. Paul's, Akron, Ohio. In 1866, S. John's, Youngstown, Ohio. In 1883, Trinity, Pittsburg, Pa. In 1890, ..... Jersey City, N. J. In 1891, S. Paul's, Glen Cove, N. Y., of which parish he died rector Jan. 31, 1897, aged 57 years.

**Augustus Payton Anderson.** Born in 1821. Deacon, April 30, 1868, and Priest, Mch 3, 1869, by Bp. Kip (Cal.) In 1868, San Juan, Cal. In 1870, Emmanuel, Grass Valley, Cal. In 1876, ..... Centreville, Cal. In 1880, S. Mary's, Eugene City, Or. In 1883, S. Paul's, Oregon City, Or. In 1885, S. Mary's, Mitchell, S. D. In 1886, San Jacinto Cal. In 1891, Church of the Saviour, Santa Clara, Cal., of which he died rector, Feb. 12, 1896, aged 76 years.

**Frank P. Tompkins.** For many years a Congregationalist Minister. Deacon, Dec. 22, 1891, and Priest, Dec. 21, 1892 by Bp. Huntington. He took no charge in the church receiving occasional appointments only. He died in Syracuse, N. Y., Feb. 13, 1897, and was buried in Hamilton.

**William Moore Steel.** Born in 1817. Deacon, Oct. 15, 1848, and Priest, Oct. 24 1849, by Bp. Otey (Tenn.) In 1850, Trinity, Tipton Co., Tenn. In 1856, S. James, Greenville, Tenn. In 1859, S. James, Eufala, Ala. In 1860, S. John, Decatur, Ills. In 1863, ..... Hamlin, Ills. In 1868, S. Paul's, Pekin, Ills. In 1871, Trinity, Onarga, Ills. In 1872, Christ Church, Rantoul, Ills. In 1879, S. John's, Centralia, Ills. In 1880, Calvary, Golden, Col. In 1881, S. Mary's, Effingham, Ills. In 1884, S. Andrew's, El Paso, and Grace, Pontiac. Died at Normal, Ills., Feb. 18 1897, aged 80 years.

**Andrew Oliver, D.D.** Born at Hanover, N. H., February 23, 1824. Graduate of Harvard College 1842. Given the degree of Doctor of Divinity by Hobart in 1868 and by the Gen'l. Theo Sem'y. in 1888. Deacon January 27, 1854, by Bp. Chase (N. H.), and Priest March 4, 1855, by Bp. De Lancey (W. N. Y.) His first charge was at Pulaski, N. Y. For three years Missionary at Dexter, and Rector of St. Paul's, Brownville, N. Y. In 1858 Immanuel, Bellows Falls Vt. In 1864 Prof. S. Stephen's College, Annandale, N. Y. In 1873 Prof. Gen'l. Theo. Sem'y., which position he held at his death, being also the sub-dean. Died October 17, 1897, in his seventy-fourth year.

**Pike Powers.** Born in Caroline Co., Vir., March 16, 1813. Deacon, March 24, 1874, and Priest, March 21, 1879, by Bp. Whittle (Va.). In 1874, S. Philip's, Richmond, Va. In 1875, Curate of S. Paul's, Richmond, and from Oct. 1875, S. Andrew's, Richmond, Va. Died, Feb. 20, 1897, aged 84 years.

**Solomon Stevens Burleson.** Born in Courtland, N. Y., Jan. 31, 1833. Deacon, Sept. 27, 1863, and Priest Aug. 26, 1864 by Bishop Whipple (Minn.). In 1863, Northfield, Minn. and parts adjacent. In 1870, Blue Earth and Wells, Minn. In 1875, Emmanuel, Lancaster, Wis. In 1880, Beaver Dam, Fox Lake and Columbus, Wis. In 1891 Hobart Church, Oneida, Wis. Died at Oneida, Feb. 22, 1897, aged 64 years.

**James Keimer Mendenhall.** Born in 1839. Deacon, Oct. 11, 1868, by Bp. Stevens (Pa.) and Priest, Nov. 5, 1869, by Bp. Kerfoot (Pitts.). In 1870, Trinity, Washington, Pa. In 1875, Trinity, Bethlehem, Pa. In 1877, Manitou, Col. In 1879, Bethlehem, Pa. In 1883, Parkersburg, Pa. In 1884, East Line, N. Y. In 1885, Saratoga, N. Y. Died, Feb. 22, 1897, aged 58 years.

**Richard Clarence Hall.** Born in 1821. Graduate of Genl. Theol. Sem. of 1844. Deacon, July 20, 1845 and Priest in 1847 by Bp. Whittingham (Md.). In 1847, S. John's, Huntington, Md. In 1856, Baltimore, Md. In 1859, S. Timothy's, New York. In 1860, Baltimore, Md. In 1875, S. Michael's, Baltimore. In 1876, Chaplain Hannah Moore Academy, Reisterstown, and missionary. In 1882, Baltimore. Died Feb. 23, 1897, aged 76 years.

**George Scoville Mallory, D.D., LL. D.** Born in 1833. Deacon, June 4, 1862, and Priest March 16, 1863, by Bp. Williams (Conn.). In 1863, Asst. Prof. Anc. Lang. Trinity College. In 1865, Prof. Rhetoric and Belles-Lettres. In 1874 he became Editor of *The Churchman*, and made it the most successful of church papers. Wise and courteous in his every dealing with the multiform problems so constantly presented in such a position. Died, March 3, 1897, aged 59 years. In 1874 Hobart College made him Doctor of Divinity, and 1891 the Univ. of the So. Doctor of Laws.

**Charles Frederick Hoffman.** Born in 1831. Deacon, July 14, 1854 by Bp. Doane (N. J.). In 1856, Missionary in Morris Co., N. J. In 1859, S. Mary's, Burlington, N. J., and parts adjacent. In 1860, S. Philip's, Philipstown, N. Y. In 1874, All Angels, New York City, of which parish he died Rector. In 1881, Rutgers' College made him Doctor of Divinity, which degree was subsequently confirmed by S. Stephen's College. He was honored by Hobart College with the Doctorate of Laws, and by S. Stephen's with the distinction of Doctor of Canon Law. He died March 4, 1897, aged 66 years.

**Charles Arey, D. D.** Born in 1832. Deacon, Jan. 28, 1846 by Bp. McIlvaine, (Ohio), and Priest, by Bp. DeLancey, in 1848. In 1850, Missionary at Dunkirk, N. Y. In 1853, S. Paul's Erie, Pa. In 1856, Christ Church, Ballston Spa, N. Y. In 1859, Grace, Jersey City, N. J. In 1863, Trinity, Fredonia, N. Y. In 1873, St. John's, Buffalo. In 1874 Hobart College made him a Doctor of Divinity. In 1875, Rector S. Peter's, Salem, Mass. From 1890 to 1897, resident of Boston, Mass. Died, March 9, 1897, aged 65 years.

**William Henry Ingle Houghton.** Born in 1866. Deacon, June 15, 1890, and Priest, June 16, 1891, by Bp. Leonard (Nev.) In 1890, Grace Silver City, Nev. In 1893, S. Paul's, Elko, Nev. In 1895 S. John's, Huntington, Pa. Died, Aug. 19, 1897, aged 31 years.

---

**Morris W. Christman.** Born in 1862. Deacon, May 23, 1891, and Priest, Nov. 23, 1893, by Bp. Rulison (C. Pa.) In 1891 Curate, Christ Church, Williamsport, Pa. In 1893, S. Mary's, Williamsport Pa. Died, Aug. 29, 1896, aged 34 years.

---

**Nelson Somerville Rulison, Bishop of Central Pennsylvania.** Born in Carthage, N. Y., Apr. 24, 1842. Graduate Gen'l. Theol. Sem. of 1866. Deacon May 27, 1866, by Bp. Coxe (W. N. Y.), and Priest, Nov. 30, 1866, by Bp. H. Potter (N. Y.) In 1866, Curate, Annunciation New York City. In 1868, Zion, Morris, N. Y. In 1871 St. John's, Bergen, N. J. In 1876 S. Paul's, Cleveland Ohio. Doctor of Divinity, 1879, from Kenyon College. Consecrated, Oct. 28, 1884, Bishop Coadjutor of Central Pennsylvania. Succeeded to the see, July 31, 1895. Died Sept. 1, 1897, aged 55 years.

---

**James Albert Buck.** Born in 1812. Graduate Va. Theol. Sem. of 1839. Deacon, July 11, 1839, by Bishop Moore (Va.) In 1841, Christ Church, Calvert Co., Md. In 1844, S. Thomas Hancock Md. In 1850, St. Andrew's, St. Mary Co., Md. In 1853, Rock Creek Parish, D. C., of which he died Rector, Sept. 4, 1897, aged 85 years.

---

**William Dinsmore Sartwelle.** Deacon, Mch. 18, 1876, by Bp. Williams (Conn.), and Priest, June 3, 1877, by Bp. Gregg (Tex.) In 1877 S. Paul's, Waco Tex. In 1880 Calvary, S. dalia, Mo. In 1881, All Saints, Weatherford, Tex. In 1883, S. Andrew's, Fort Worth, Tex. In 1886 Comanche Tex. In 1887, S. John's, Corsicana Tex. In 1890, Comanche, Tex. In 1891, S. Michael and All Angels Vernon Tex. In 1892, Trinity, Dublin Tex. In 1896, Comanche Tex. where he died, Sept. 4, 1897.

---

**William Otis Prentiss.** Born in 1814. Deacon, Jan. 10, 1846, by Bp. Gadsden (S. C.) In 1847 Rector of St. Bartholomew's Parish, S. C. In 1856, Christ Church, Wilton, S. C. In 1860, S. Peter's, Charleston, S. C. In 1865, Poughkeepsie, N. Y. In 1866, Calvary, Charleston S. C. In 1872, S. Luke's, Charleston, S. C. In 1875, North Santee, Pee Dee and Wacaman Parishes, S. C. Retired from missionary labor in 1893. Died, S-pt. 19, 1897 aged 83 years.

---

**Augustus B. Nizzard.** Born at Carlisle, Penn., April 29, 1820. Deacon February 7, 1847, by Bp. Johns, (Va. Coad.) and Priest June 3, 1849, by Bp. Meade (Va.) In 1847, Pemberton, Goochland, Va. In 1850, Saffony, Wilkenonville, Chesterfield, Va., where he served the whole remainder of his ministry. Died at Winterpock, Va., January 19, 1897, aged 77 years.

---

**Alfred B. Beach, D. D.** Born in 1821. Deacon June 29, 1845, by Bp. Brownell for N. Y., and Priest September 21, 1846 by Bishop De Lancey, for N. Y. In 1847, Christ church, Cooperstown N. Y. 1850, S. John's, Canandaigua N. Y. In 1853, S. Peter's, New York City of which he remained in charge until 1891. In 1858, he was made Doctor of Divinity by Columbia College. He died October 6, 1897, aged 76 years.

---

**Benjamin Akerly, D. D.** Born in 1812. Deacon, July 3, 1842 by Bp. Onderdonk (N. Y.) and subsequently a Priest. Not long after his ordination he went West, and became in time Rector of S. Paul's, Milwaukee Wis. Here he continued until 1853, when he removed to Morrisania N. Y. and became Rector of S. Paul's, at that place. In 1859 he was Rector of St. John's, Oakland, Cal. Here he remained until his death Aug. 24, 1897, at the age of 85 years. In 1871 he was made Doctor of Divinity by Nebraska College. For many years he was President of the Standing Committee of the Diocese.

**Fayette Royce, S. T. D.** Born in Moravia, Cayuga Co., N. Y., Apr. 22, 1833. Graduate of Hobart, 1857. Deacon, May 3, 1863, and Priest, Aug. 14, 1864, by Bp. DeLancey, (W. N. Y.). In 1863 in charge of Grace, Nunda, and Trinity, Canaseraga, N. Y. In 1866, Trinity, Bay City, Mich. From November, 1868, until his death, Rector S. Paul's, Beloit, Wis. For sometime Dean of Madison; thrice deputy to the General Convention; sometime member of the Standing Committee of his Diocese, and Canon of the Cathedral. In 1886 made Doctor of Theology by his *Alma Mater*. Died in Chicago, Oct. ...., 1897, aged 64 years.

**William Adams, D.D.** Born in 1814. Graduate, Genl. Theol. Semny., 1841. Deacon, June 27, 1841, by Bp. Onderdonk, (N. Y.), and Priest, Oct. 7, 1842, by Bp. Kemper, (Wis.). The companion of Breck and Hobart in the establishment of Nashotah House. As a professor in that School of the Prophets for half a century his influence upon the Church is to be ranked with that of the Elder Hobart. For many years a prominent member of the General Convention. Died, at Nashotah, Jany. 2, 1897, aged 83 years.

---

*"For the grace and virtue declared in all Thy Saints, we yield Thee, Almighty and Ever-living God, most high praise and hearty thanks."*

---

**The Editor is much indebted to the Venerable Archdeacon Duncan, the Church statistician, for the admirable Necrology and the three following lists.**

# DEPOSITIONS

## FROM THE ORDER OF PRIESTS.

---

- Elvin Smith Taylor**, who was made a Deacon December 20, 1890, and Priest June 24, 1893, by the Bishop of Tennessee, after a service of five years, was deposed ..... 1896. by the Bishop of New Jersey.
- 
- Robert Granger**, who was made a Deacon June 24, 1877, and Priest April 23, 1878, by the Bishop of Albany, after a service of nearly twenty years, was deposed February 24, 1897, by the Bishop Coadjutor of Southern Ohio.
- 
- Vardry McBee**, who was made a Deacon September 21, 1884, and Priest, August 13, 1886, by the Bishop of North Carolina, after a service of over twelve years, was deposed May 7, 1897, by the Bishop of Dallas.
- 
- Charles Sylvester Starkweather**, who was made a Deacon June 4, 1883, by the Bishop of Wisconsin, and Priest at a subsequent date after a service of nearly fifteen years, was deposed May 18, 1897, by the Bishop of Milwaukee.
- 
- Jocelyn Johnstone**, who had his orders from a Bishop of another land, was deposed September 8, 1897, by the Bishop of New Jersey.
- 
- Frederick Sebright Leigh**, who was made a Deacon, May 4, 1886, and Priest, May 13, 1888, by the Bishop of Texas after a service of nearly eleven years, was deposed, March 2, 1897, by the successor in office of the said Bishop.
- 
- Alexis Irene DuPout Coleman**, who was made a Deacon, by the Bishop of Ripon, England, and Priest June 1, 1890, by the Bishop of Delaware, was deposed, May 31, 1897, by the said latter Bishop.
- 
- Hubert Lansdowne Gamble**, who was made Deacon, Oct. 22, 1882, by the Bishop of New Mexico, and Priest, Nov. 1, 1888, by the Bishop of Nebraska, after a service of fifteen years, was deposed Oct. 20, 1897, by the Bishop of Massachusetts.

## FROM THE ORDER OF DEACONS.

---

- Henry Riley Fuller**, who was made a Deacon January 8, 1888, by the Bishop of Central New York after a service of over eight years, was deposed December 19, 1896, by the same Bishop.
- 
- I...fu Tsun**, who was made a Deacon, Jan., 6, 1888, by the Bishop of Shanghai, after a service of nine years, was deposed, March 11, 1897, by the successor in office of the same Bishop.
- 
- Peter Augustus Molling**, who was made a Deacon, March 15, 1888, by the Bishop of Central New York, after a service of nine years, was deposed, May 10, 1897, by the Bishop of Ohio.
- 
- Jarvis Worden**, who was made a Deacon, May 21, 1894, by the Bishop of New York, after a service of three years, was deposed, Aug., 16, 1897, by the same Bishop.
- 
- Joseph C. Taylor**, who was made a Deacon, Sep., 13, 1885, by the Bishop of South Dakota, after a service of eleven years, was deposed, Dec., 11, 1896, by the same Bishop.

## RESTORATION TO THE MINISTRY.

---

**John Calvin Gallaudet**, by the Bishop of Wyoming.

---

### CLERGYMEN WHO HAVE BEEN TRANSFERRED TO FOREIGN JURISDICTIONS.

---

**William Wilson**, from Wyoming to Ireland.

**Thomas Neil Wilson**, from Oregon to .....

**Frederick Dunham Ward**, from Fond du Lac to Bermuda.

**Francis Vey**, from Minnesota to Australia.

**Henry Alexander Saturnin Hartley**, from Mississippi to Guiana.

**Gaston J. Fercken**, from Spokane to Turkey.

**Reyner E. W. Cosens**, from New Jersey to York, England.

**Daniel J. Davies**, from Indiana to York, England.

**Samuel Trivett**, from Michigan to Nova Scotia.

# Lloyd's Clerical Directory

FOR THE YEAR 1898.

*It is requested that this Work be cited as "LOYD'S CLERICAL DIRECTORY."*

NOTE.—Where incomplete details are given below it is due to the unsatisfactory use made of the blank supplied to the Clergy. For other preferences and appointments not named the reader is referred to the Diocesan Statistics which may be found on page 54 and following pages.

**ABBITT, George Chapman, Ml. Sterling, Ky.**—B. Appomattox, Va. Rich. M. A. 1882. ▸ 1893. Bp. Whittle, ♣ 1893, Bp. Whittle. R. Ch. of the Ascension, Mt. Sterling, P. in C. Emmanuel Miss. Winchester, and St. Stephen's Miss. Side View, Dio. Kentucky. ‡ D. in C. St. Mark's, Richmond, Va. 1893; R. 1893-96.

**ABBOT, Charles Riley, 287 Macon-Street, Brooklyn, N. Y.**—B. New Canaan, Conn. Un. Cy. N. Y., Ph. D. ▸ 1895, Bp. H. C. Potter. C. St. Mark's Church, Brooklyn, N. Y. Dio. N. Y. 1895.

**ABBOTT, Asa A., Warren, O.**—B. Macon Co., Mo. Sea. B. D. 1884. ▸ 1879, Bp. Robertson, ♣ 1884, Bp. Knickerbacker. R. Ch. Ch. Warren, Dio. O. 1895. ‡ Cathedral. Fari-bault Minn. 1884-87; R. St. Jas. Vincennes, Ind. 1887-89; R. Holy Innocents' Mem. Ch. Evansville, Ind. 1889-94.

**ABBOTT, Benjamin Henry, Carbondale, Pa.**—B. Barre, Mass. Am. B. A. 1857. ▸ 1860, ♣ 1861, Bp. H. Potter. Min. in C. Grace Ch. Oakland, Dio. C. Penn. 1884. ‡ Asst. Min. Ch. Holy Com. 1860-61; R. Trin. Ch. Carbondale, Pa. 1861-66; R. Grace Ch. Whetstone, L. I. 1866-78; Pastor, St. Johnland, 1879-84.

**ABBOTT, Cornelius Stevenson, Belleville, N. J.**—B. Philadelphia, Pa. Ken. ▸ 1857, ♣ 1858, Bp. McIlvaine. R. Christ Ch. Belleville, Dio. New. ‡ Warren, O.; Alton, Ill.; Evanston, Ill.

**ABBOTT, Cornelius Stevenson, Jr., Albeton, Md.**—B. Alton, Ill. Col. B. A. 1891. G. T. S. ▸ 1894, Bp. Starkey, ♣ 1894, Bp. Worthington. Miss at Albeton and Jonestown, Dio. Md. 1896. ‡ Asst. St. Peter's, Brooklyn, 1895-6.

**ABBOTT, Edward, 11 Dana-Street, Cambridge, Mass.**—B. Farmington, Me. Un. N. Y. B. A. 1860, D. D. 1870. ▸ 1879, ♣ 1880, Bp. B. H. Paddock. R. of St. James', Cambridge, Mass. (chap. Mass. Senate, 1872-3; elected Miss. Bp. of Japan, 1889; V. Dean East'n Convc, 1889-97; Mem. Miss. Co. 1886; Mem. Stand. Com. Dio. Mass. 1892; Dep. to Gen. Con. 1892; Mem. Provis'l Com. on Ch. Wrk. in Mex. 1894; Pro. Dep. to Gen. Con. 1895; Sec. Stand. Com., 1895; Pres. Cambridge City Miss. 1896; Dean of East'n Convc. 1897; Mem. Ex. Com. Archdny. of Lowell, 1897. Author, *Biographies; Fiction for Children; Occasional Sermons*. Ed. of *The Literary World*.

**ABEL, Alfred M., Jonestown, Pa.**—B. Buffalo, N. Y. Phil. High School B. A. 1852, M. A. 1857. ▸ 1857, Bp. Alon. Potter, ♣ 1859, Bp. Brown. R. of Jonestown, Dio. C. Penn. 1881. ‡ D. in charge of Lebanon, Pa. 1857-78; R. of St. John's and St. Luke's, Tacoma, W. T. 1878-81. In charge of Ch. Home for child'n since 1881.

**ACKLEY, William Nichols, 291 47th-St. Brooklyn, N. Y.**—B. East Haddam, Conn. Tr. B. A. and M. A. ▸ 1866, ♣ 1867, Bp. Williams. R. St. Andrew's Brooklyn, N. Y., Dio. L. I. ‡ Trin. Newton, Ct.; St. Mark's, Warren, R. I.; St. Peter's, Narragansett Pier, R. I. [Dates not furnished.]. Author, *Sermons, pamphlets, etc.*

**ACHESON, Edward Campion, Middletown, Conn.**—Univ. Coll. Tor. 1885. Wycliffe Coll. Tor.; M. A. Univ. of City of N. Y. 1891. R. of H. Trin. Middletown, Dio. Connecticut, 1892. ▸ 1888, ♣ 1889, Tor. ‡ C. in Tor. Prov. of Ont. 1888-89. Asst. Min. of St. Geo. Stuyvesant-square, 1889-92.

**ACWORTH, John**, 67, East 89th-Street, New York City.—B. England. Nash. B. D. 1895. ▸ 1886, Bp. Kip. ▸ 1892, Bp. Nichols. Asst. Min. Ch. of the Beloved Disciple, New York City, Dio. N. Y. 1894. ‡ St. Paul's, Salinas, Cal. 1892.

**ADAMS, Right Rev. William Forbes.**—See EASTON.

**ADAM, Samuel Forbes**, Valle Crucis N. C.—▸ 1883, Bp. Williams, ▸ 1891 Bp. Williams. In charge of the Mission at Valle Crucis, N. C.

**ADAMS, Crozier Graham**, 321 East Market Street, Jeffersonville, Ind.—B. Ireland. "B. A. M. A. D. D." Graduated at Victoria University. Now an Alumnus of Toronto University. ▸ and ▸ Bp. of Niagara. R. St. Paul's Ch. Jeffersonville, Ind. Dean of Co. Convoc; Del. to Gen. Conv. Dio. Ind. ‡ C. of Ch. Ch. Cathedral, Ont; R. of St. George's Ch. Georgetown, Can."

**ADAMS, Charles G.**, Cumminsville, Cincinnati, O.—▸ 1872, ▸ 1873, Bp. Bedell. R. of St. Philip's Ch. Cumminsville, O. Dio. So. O. 1897.

**ADAMS, Charles Josiah**, 29 Lafayette-Place New York City.—B. New Lisbon, O. Mount Union Coll. O., B. A. ▸ 1884, ▸ Bp. Spalding. R. St. Luke's Ch., Rossville, Staten Island, Dio. N. Y. ‡ All SS., Denver; St. Mark's, Denver, Col. Dean of Wichita, Kan; R. St. Luke's Ch., Chicago Ill; Holy Spirit, Kingston, N. Y. Author, *Where is my Dog?* Founder of the *Church Thinking Bureau*.

**ADAMS, George Davis**, Riverside, Ill.—B. Boston, Mass. Am. Cl. of 1879. ▸ 1882, ▸ 1883, Bp. W. C. Doane. R. of St. Paul's Ch., Riverside, Ill. Dio. Chicago, 1894.

**ADAMS, Innes, O.**, Eufula, Ala.—B. Mobile Ala. Un. So. ▸ 1875, ▸ 1878 Bp. Gregg. R. of St. Jass, Eufula and Viss. at Clayton Dio. Ala., 1893. ‡ In charge of seven mission stations in Texas, 1875-80; R. of St. John's Ch. Camden Ark. 1880-83; R. of Trin. Ch., Pine Bluff, Ark., 1883-93.

**ADAMS, John Charles**, Lake City Minn.—B. Ireland. M. D. 1857. ▸ 1860, ▸ 1866, Bp. Green. Rtrd. since 1873.

**ADAMSON, William S.**, Nice, France.—▸ 1874 Bp. Littlejohn.

**ADDISON, Charles Morris**, Stamford, Conn.—B. Charlestown, Mass. Epis. Sch. Cam. Mass. B. D. 1882. ▸ 1882, ▸ 1883, Bp. Paddock. R. of St. John's Ch. Stamford, Conn. Dio. Conn. 1897. ‡ R. of St. John's Arlington Mass. with Ch. of the Epiphany, Winchester Mass. 1882-85; R. of Ch. Ch. Fitching, Mass. 1885-87. Archd. of Worcester, Mass. 1895-97.

**ADDISON, Daniel Dulaney**, 6 Kilsyth-Terrace Brookline Mass.—B. Wheeling W. Va. Un. B. A. 1883. Ep. Th. Sch. Cam. Mass. B. D. 1886. ▸ 1886 ▸ 1887, Bp. Paddock. R. of All SS. Ch. Brookline Mass. Dio. Mass. 1894. ‡ Asst. Min. of Ch. Ch. Springfield Mass., 1886-88; R. of St. Peter's Ch. Beverly Mass. 1888-94. Author *Lucy Larcom: Life Letters and Diary 1832; Life of Bishop Bass 1897*.

**ADKINS, Franklin Bache**, Quantico, Md.—B. Nr. Easton, Md. Spec. course at Jn. Hop.;

Berk. Div. Sch. ▸ 1882 ▸ 1882 Bp. Lay. R. of Stepey and Spring Hill parishes Dio. Easton 1894. ‡ in C. Stepey, Spring Hill and Wicomico parishes 1882-88; Holy Trin., 1889-91; Miss. in Delaware, 1892-93.

**ADLER, R. J.**, Green Island N. Y.—Ken. B. A. 1867. ▸ 1873 ▸ 1874 Bp. Stevens. R. of St. Mark's Ch. Green Island Dio. Ala. 1874. ‡ Asst. of Ch. Ch. Bay Ridge L. I. 1873-74.

**AGNEW, William John Clarke**, High Falls, N. Y.—B. Brooklyn N. Y. St. S. B. A. 1884 M. A. 1887. Nash. B. D. 1887. ▸ 1887 ▸ 1888 Bp. Brown. R. of High Falls and Stone Ridge, Dio. N. Y. 1890. ‡ Omro, Wis. 1887; Houtzdale Pa. 1888.

**AIGNER, Martin**, Mt. Holly N. J.—B. Germany. ▸ 1884, ▸ 1886, Bp. Stevens. R. of Trin. Ch. Mt. Holly, Dio. N. J. 1890. ‡ Asst. Min. of St. Luk's Ch. Philadelphia Pa. 1884-90. Organized St. Martin's in the Fields Lamberton N. J. and Holy Trin. Ocean City, N. J.

**ATKINS, James Fley**, Huntington, L. I. B. England. Prep. Sch. Cam. England. ▸ 1894, Bp. Whittle, ▸ 1895, Bp. Littlejohn. R. of S. John's Ch. Huntington, Dio. L. I. 1897. ‡ Asst. Min. of Trin. Ch. Lenox, Mass. 1895; Asst. Min. of Grace Ch. Brooklyn Heights, N. Y. 1895-97.

**AKERLY, Samuel Mitchell**, Newburgh, N. Y.—B. N. Y. City. Col. ▸ 1858, ▸ 1861, Bp. H. Potter. ‡ Miss. and R. of Ch. Ch. Marlborough N. Y. 185-75, with All SS. Milton, 1869; R. of St. Mark's Ch. Carthage Landing, N. Y. 1879-82.

**ALABAMA, Rt. Rev. Richard Hooker Wilmer**, Bshop of Spring Hill, Ala.—B. Alexandria Va. Ya. 1836. Va. Theo. Sem. W. and M. D. D. 1859. Un. So. 1883. Camb. LL. D. 1867. ▸ 1839, ▸ 1840 Bp. Moore Cons. Bp. of Alabama. 1862 by Bpps. Meade Elliott and Johns. ‡ St. Paul's Ch. Goochland Co. and St. John's Ch. Havana Co. Va. 1839-43; R. of St. James' Ch. Wilmington N. C., 1843-44; R. of Grace and Wickliffe churches Clarke Co. Va. 1844-49; Min. in C. of Emmanuel Ch. London Co., and Trin. Ch. Fauquier Co. Va. 1850-53; Min. in C. of St. Stephens and Trin. Churches Bedford Co. Va. 1853-58; R. of Emmanuel Ch. Herrioco Co. Va. 1858 62. Author *Recent Past from a Southern Standpoint, 1887. Guide-Books for Young Churchmen, 1889*; Convention addresses, Pastorals Sermons.

**ALABAMA, Rt. Rev. Henry Melville Jackson**, Coadjutor-Bish. p. of Anniston, Ala.—B. Leesburg, Va. Va. Theo. Sem. 1873. R. M. D. D. 1885, Un. So. 1891. ▸ 1873, ▸ 1874 Bp. Johns. Cons. Coad. Ep. of Alabama 1891 by Bpps. R. H. Wilmer, W. B. W. Howe, Peterkin, Thompson, and Randolph. ‡ in Montgomery Parish, Montgomery Co. Va. and Ch. Greenville, S. C.; R. of Grace Church, Richmond, Va. 1876-91. Editor for many years of the *Southern Pulpit*, afterward the *Pulpit Treasury*. Author. Sermons, etc.

**ALASKA, Rt. Rev. Peter Trimble Rowe**, Bishop of Juneau, Alaska.—B. Canada. C. C. T., D. D. 1895. ▸ and ▸ in Canada. Cons. Bp. of Alaska, 1895, by Bpps. Doane, Potter



and Davis.  $\text{f}$  Miss. at Garden River, Ont 1878-87; R. of St. Jas. Sault St. Marie, with Bays Mills and Ch. of the Good Shepherd, St Ignace, Dio. W. Michigan, 1887.

**ALBANY, Rt. Rev. William Croswell Doane**, Bishop of, *Albany, N. Y.*—B. Boston. Bur. Col. N. J. B. A., M. A., B. D. Col. D. D. 1867, Tr. Oxon. 1889, Camb. LL. D. 1889.  $\text{d}$  1853,  $\text{p}$  1856, Bp. Doane. Cons. Bp. of Albany 1869, by Bpps. H. Potter, Odenheimer, Neely, Robertson and Littlejohn.  $\text{f}$  at St. Barnabas's and St. Mary's, Burlington; St. John's, Hartford; St. Peter's, Albany. Author, *Questions on the Collects, Epistles and Gospels; Mosaics; or, the Harmony of Collect, Epistle and Gospel for the Sundays of the Christian Year; Addresses to St. Agnes's Graduates (1891); Life and Writings of the Second Bishop of New Jersey* (4 vols.); *Sunshine and Playtime*; Sermons, addresses and official papers.

**ALBERT, Martin**, 90 *Trinity-Place, New York City*.—B. Germany. Theo. Sem. of the Evan. Synod of U. S. of A.  $\text{d}$  1874, Bp. Bedell,  $\text{p}$  1875, Bp. J. C. Talbot. Miss. to the Germans in Trin. Parish. New York City, 1877.  $\text{f}$  Miss. to the Germans in Cincinnati, O., 1874-77. Author, *Hymnal for German Missions of the Church* (40c.).

**ALCORN, Edwin Cheney**, *Oriskany Falls, N. Y.*—Tr. 1874; G. T. S. 1878; S. T. B. 1883.  $\text{d}$  1878 Bp. Potter.  $\text{p}$  1883 Bp. Pierce. Miss. Ch. of the Good Shepherd. Oriskany Falls, Dio. C. N. Y. 1891.  $\text{f}$  Asst. in Ch. Ch. Detroit Mich.; Asst. in St. John's Ch. Wilmington. Del.; R. of St. Paul's Church, Batesville, Ark. 1883-84; Trin. Ch. St. Louis, Mo.

**ALCOTT, George Almon**, *Danielson, Conn.* B. Nangatuck. Conn.—St. S. B. A. 1886; M. A. 1890.  $\text{d}$  1889,  $\text{p}$  1890, Bp. Williams. Miss. in C. of Danielson. Conn. Dio. Conn. 1893.  $\text{f}$  Middle Haddam 1889; Asst. of St. Paul's Ch. New Haven, 1889; Marblehead, 1890. all in Conn.

**ALEXANDER, Abijah**, 2619 *Clinton Ave. Minneapolis Minn.*—B. England. Sea. 1889.  $\text{d}$  1889  $\text{p}$  1890, Bp. Walker. R. of All SS. Ch. Minneapolis Dio. Minn. 1890.  $\text{f}$  Miss. at Jamestown, N. D., 1889-90.

**ALEXANDER, John Barrow**, *British Vice-Consulate, Tacoma, Wash.*—B. England. C. C. C. Cam. B. A. 1873. M. A. 1877.  $\text{d}$  1874  $\text{p}$  1875, Lich. R. at Tacoma. Dio. Olympia. 1893.  $\text{f}$  C. of Heath. Derbys. 1874-78; Boynton. Yorks. 1878-79. British Vice-Consul for Puget Sound, 1884, residence Port Townsend, transferred to Tacoma in 1892

**ALFRIEND, John S.**, *Pulaski City, Va.*—B. Petersburg, Va. Theo. Sem Va. 1896.  $\text{d}$  1896,  $\text{p}$  1897, Bp. Randolph. Min. in C. of Churches at Saltville. Marion and Pulaski City Dio. So. Va. 1896.

**ALFVEGREN, John Victor**, *St. Paul Minn.*— $\text{d}$  1895,  $\text{p}$  1896, Bp. Whipple. R. of St. Sigfrid's Ch. St. Paul, Minn. Dio. Minn.

**ALGER, William James**, 26 *Winter Street, Woburn, Mass.*—Non-parochial. Dio. Mass.

**ALLEN, Alexander**, *Springfield Ill.*—B. Canada. T. C. T. B. A. 1879.  $\text{d}$  1881, Bp. Fuller (of Niagara);  $\text{p}$  1883, Bp. Clarkson. R.

Ch. Ch. Springfield Ill. Dio. Sp. 1895.  $\text{f}$  Asst. of Ch. Ch. Victoria, B. C.; R. of H. Trin. Lincoln Neb.

**ALLEN, Alexander Viets Griswold**, 2 *Phillips-Place, Cambridge Mass.*—B. Otis Mass. Ken. B. A. 862. D. D. 1877; Harv. D. D. 1886.  $\text{d}$  1865  $\text{p}$  1866 Bp. Eastburn. Prof. Eccles. Hist. Cam. Div. Sch. 1867.  $\text{f}$  R. of St. John's Ch. Lawrence. Mass. 1866. Author *Continuity of Christian Thought* 1884 (\$2.00); *Life of Jonathan Edwards* 1889 (\$1.25); *Religious Progress* (\$1.00); all pub. by Houghton Mifflin & Co Boston, Mass.; *Christian Institutions* (\$2.50). Scribners N. Y.; *Life of Phillips Brooks*. in prep.

**ALLEN, Charles Melvin**, *Sheepshead Bay, Brooklyn, N. Y.*—B. New York City.  $\text{d}$  (Perpetual) 1880 Bp. Littlejohn. Min. in C. of St. Matthias' Mission Sheepshead Bay. Dio. L. I.

**ALLEN, Francis Aaron**, *P. O. Box 854 Fari-bault Minn.*—B. Canada. McG. B. A. 1880.  $\text{d}$  1880,  $\text{p}$  1881, Bp. Bond (Mont.) Miss. at Cloquet Minn. Dio. Dul. 1896.  $\text{f}$  Rawdon, Que. 1880; St. Armand West Que. 1884. Illustrated Lecturer on Early Ch. Hist.

**ALLEN, Frederick Baylies**, 132 *Marlborough Street Boston, Mass.*—B. Boston. Am. B. A. 1863 M. A. 1866.  $\text{d}$  1880  $\text{p}$  1881, Bp. Pad-dock. Supt. and Gen. Miss. of Epis. City Mission Dio. Mass. 1888.  $\text{f}$  Asst. Min. of Trin. Ch. Boston Mass. 1879-88.

**ALLEN, George Pomeroy**, *Bethlehem, Pa.*—Phil. Div. Sch. 1872. Un. Pa. D. D.  $\text{d}$  1872,  $\text{p}$  1873 Bp. Stevens. R. of Trin. Ch. Bethlehem. Pa. Dio. C. Pa.

**ALLEN, Henry Freeman**, *Lucerne, Switzer-land.*— $\text{d}$  1863  $\text{p}$  1864 Bp. Eastburn. Dio. Mass.

**ALLEN, Henry John Whitehouse**, *Glenloch, Pa.*—B. Otis Mass. Ho. 1863.  $\text{d}$  1866 Bp. Eastburn,  $\text{p}$  1867, Bp. Stevens. R. of St. Paul's Ch. West Whiteland (P. O. Glenloch), Pa. Dio. Pa. 1882.  $\text{f}$  St. Paul's Wellsboro, Pa. 1866-68; Ch. Ch. Allegheny City, Pa. 1868-70; St. John's, Bellefonte, Pa. 1870-82.

**ALLEN, Sturges**, *Holy Cross House, West-minster Md.*—B. New York. Un. Cy. N. Y. B. S. 1869, G. T. S., B. D. 1880.  $\text{d}$  1880 Bp. Robertson.  $\text{p}$  1882, Bp. Scarborough. O. H. C. 1888. Div. N. Y.  $\text{f}$  Asst. of St. Mary's Ch. Kansas City Mo. 1880-81; Asst. in C. of St. George's Mission Newburgh, N. Y. 1881-84; Asst. of Ch. of Ho. Cross. New York City, 1884-89.

**ALLEN, Theodore Leroy**, *Cazenova, N. Y.*—B. Madison Co N. Y. St. Andrews' Div. Sch. Syracuse.  $\text{d}$  1880,  $\text{p}$  1881 Bp. A. Burgess. Non-Parochial. Dio. Me. 1891.  $\text{f}$  Ch. of the Redeemer. Princeton Ill. 1880-83; St. Matthew's, Newton, Kan.; St. Peters, Hillsdale, Mich. 1883-86; Grace Ch. Mt. Clements, Mich.; St. Jude's, Fenton. Mich. 1888-91.

**ALLEN, Thomas Kennedy**, *La Crescent, Minn.*—B. Baltimore, Md.  $\text{d}$  1880,  $\text{p}$  1882, Bp. Whipple. Miss. St. Jas. Dresbach, St. John's, Dakota, Holy Comforter, Brownsville, Minn. Dio. Minn. 1897.

**ALLEN, Walter Henry Bidwell, Sharon Springs, N. Y.**—B. Long Island City, N. Y. St. S. and Berk. Div. Sch.; B. A. 1886; G. T. S. 1889. ▫ 1889, ♣ 1889, Bp. Littlejohn. R. of Trin. Ch. -haron Springs, N. Y. Dio., N. Y. 1897. ♯ Stafford Springs 1889-90; Sea Cliff, 1890-96; Rouse's Point 1896-97.

**ALLEN, William Ernest, Allendale, N. J.**—B. Brooklyn, N. Y. St. S.; B. A. 1877; M. A. 1880; G. T. S. 1880, ▫ 1880, ♣ 1881, Bp. Littlejohn. R. Ch. of the Epiphany, Allendale, N. J. Dio. New. 1896. ♯ -t. Aug. Chap. Trin. Par., N. Y. City. 1880-82; Mission Seneca Co. N. Y. 1882-85; R. of Ch. Ch. Clayton, N. Y. 1888-91; -herburne, N. Y. 1891-96. Author, *Lectures on Oddfellowship: Lectures on Free Masonry*. Magazine Articles, etc.

**ALLEN, William Temple, Fort Smith, Ark.**—B. Clark Co., Va. Theo., Sem., Va.; Un. So. ▫ 1880, ♣ 1884, Bp. R. W. B. Elliott. R. of St. John's Ch. Fort Smith, Ark. Dio. Ark. 1892. Chap. of Confed. Veterans' and Progressive Endowment Gld. ♯ in Texas and W. Va.

**ALLEYNE, Francis Edmund, Portland, Mo.**—B. England. ▫ 1892, Bp. Tuttle. Assoc. Prin. St. Mark's Sch. Portland, Mo. Dio. Mo., 1891. Educ'd for British Navy on board H. M. S. Britannia and at Eton.

**ALLING, Stephen Howard, Lyndonville, Vt.**—B. N. Y. City. Tr.; B. A. 1892 M. A. 1895. ▫ 1895, ♣ 1896, Bp. Williams. Asst. of St. Andrew's Ch. St. Johnsbury Vt. and Miss. in C. of St. Peter's Ch. Lyndonville Dio., Vt., 1895. ▫ At present in full charge.

**ALLISON, David Prescott, 13. E. Franklin Street, Baltimore, Md.**—B. Canada. K. C. W. B. A. 1889, M. A. 1892. ▫ 1889, ♣ 1890, Bp. Courtney of N. S. Asst., of St. Paul's Ch. and in C. of Miss. Ch. of St. John Bap., Baltimore, Md. Dio. Md. 1897. ♯ Asst., Min., of Weymouth 1889-91; St. Luke's Cathl., Halifax 1891-93, both in N. S. Asst. Min., of St. Michael and All Angels' Baltimore, 1894-97.

**ALLISON, Granville, Nashville, Tenn.**—▫ 1896, Bp. Gailor. St. Ann's Ch. Nashville, Tenn., Dio. Tenn., 1896.

**ALLSTON, Benjamin, Winnsboro, S. C.**—B. Charleston, S. C. West Point, N. Y. 1853. ▫ 1877 ♣ 1881 Bp. Howe. R. of St. John's Ch. Fairfield and St. Stephen's Ridgeway, and St. Mark's, Chester Dio., S. C. 1896. ♯ Min. in C. of Prince Frederick's, Pee-Dee. 1881-90; with Prince George, Winyah to 1886; Ch., of the Nativity Union, 1890-96.

**ALMQUIST, Peter August, 97 Sedgewick Street Chicago, Ill.**—B. Sweden. Gothenburg, Sweden, 1867, Licentiate Upsala 1867. ▫ 1869 ♣ 1870, Bp. White-house. Non-Parochial. ♯ Tustin, Mich., 1870-74; Marquette, Mich., 1874-81; Danville, Ill., 1881-89; Astoria N. Y., 1889-94. Author *Poems* Newspaper Articles, Speeches, etc., in Swedish, English and German,

**ALRICH, William A., St. George's Parish, Harford Co. Md.** Un. Theo. Sem., N. Y. Theo. Sem., Va. Wash. Coll. Pa. M. A., 1858. ▫ 1867, ♣ 1868, Bp. Johns. R. St. George's Parish, Harford Co., Dia., Md. ♯

Fairfax C. H. Va.; St. Martin's Parish, Hanover Co., Va.; Asst. of St. Thomas's Ch., Baltimore Co., Md.; Chatham, Va.; Franklin, Va.; Newport, Del.

**ALSOP, Reese F., 82 Pierrepont Street, Brooklyn, N. Y.**—B. Richmond, Ind. Ken. D. D. ▫ 1858, Bp. Bowman, ♣ Bp. Hopkins. R. of St. Ann's Ch., Brooklyn, N. Y., Arch. of So. Brooklyn, Dio. L. I. ♯ St. Philip's Ch., Phila.; St. John's Ch., Framingham, Mass.; Ch. Ch. Rye, N. Y.; St. Andrew's Ch., Poughkeepsie, N. Y.; Grace Ch., Phila. Author, *Outlines of S. S. Lessons*.—Two series.

**ALSTON, Ossian P., Burlington, Tenn.**—▫ 1881, ♣ 1882. Bishop Quintard. Miss. of St. Stephen's, Miss. Burlington, Dio. Tenn.

**ALSTON, Primus Priss, Charlotte, N. C.**—▫ 1883, ♣ 1892, Bp. Lyman. P. in C. of Chap. of St. Mich. and All Angels, Charlotte, Dio. N. C.

**AMBLER, John Cary, Boydton, Va.**—▫ 1888, ♣ 1889, Bp. Randolph. Miss. at Tokyo, Japan.

**AMBLER, Thomas M., Ashland, Va.,** Theo. Sem., Va., 1853 In C. of Bath Parish. Maryland; R. of St. James Ch., Hanover Co. Resgnd. 1896. Non-Par. Dio. S. Va.

**AMES, John Griffith, 1600 13th Street, Washington, D. C.** B. East Dorset, Vt. Wms. B. A. 1858. ▫ 1863, Bp. McIlvaine, ♣ 1864, Bp. Odenheimer. Supt. of Public Documents, Washington, D. C. 1874. ♯ Ch. of the Redeemer. Morrystown, N. J., 1864-67; Ch. Ch. Springfield, O. 1867-70; Head of House of Evangelists, N. Y., 1870-74. Author, *U. S. Government Reports, Newspaper Articles, etc.* Active ministry relinquished on account of ill health.

**AMORY, Augustine Heard, Lawrence, Mass.**—B. Brookline, Mass. Harv. B. A. 1877; Epis. Theo. Sch. Camb., Mass., B. D., 1880. ▫ 1880, ♣ 1881, Bp. Paddock, R. of Grace Church, Lawrence, Mass., Dio. Mass., 1883. ♯ Asst. of Grace Ch., Lawrence, and Min. in C. of St. Paul's Mission, North Andover, Mass., 1883.

**ANDERSON, Augustus Peyton, Santa Clara, Cal.**—▫ 1868, Bp. Kip.

**ANDERSON, Charles P., Oak Park, Ill.**—B. Canada. T. C. T. ▫ 1887, ♣ 1888 Bp. Ont. R. of Oak Park, Ill., Dio. Chic. 1891. ♣ R. of Beachburgh, Ont., 1887-1891.

**ANDERSON, John Charles, Prince Frederick, Md.**—B. Canada, T. C. T. B. A. and M. A. 1866. ▫ 1883, ♣ 1885, Bp. Harris. R. of St. Paul's Ch. Prince Frederick, Md. Dio. Md.

**ANDERSON, Richard Warner, Yorkville, S. C.**—B. Pant-ops, Va. Theo. Sem., Va. ▫ 1882, Bp. Whittle, ♣ 1883 Bp. Peterkin. R. Ch. of the Good Shepherd, Yorkville, and Miss. in Cherokee Co., S. C., Dio. S. C., 1896. ♯ Lynnhaven Parish, 1882; St. George's, Accomack Co., 1883; Evang. to Convc. of Louisville, 1884; St. Stephen's, Milledgeville Ga., 1885; Satilla Miss. 1887; St. James, Texarkana, 1888-92; Miss. under Bp. of Ga., 1892.

**ANDREN, August**, *Salt Lake City, Utah.*—  
 ▸ 1833, Bp. Williams ▸ 1895, Bp. Nicholson,  
 Dio. Mil.

**ANDREW, John J.**, *Orlando, Fla.*—B. Eng-  
 land. Priv. Edctd. ▸ 1873, p 875, Bp. F. D.  
 Huntington. R. of St. Luke's Ch., Orlando,  
 Fla. Dio. S. Fla. 1890. ▸ in C. of St. Jas. Ch.  
 Teresa, and St. Peter's Ch. Redwood, N. Y.  
 1874-75; R. of St. John's Ch. Medina, N. Y.  
 1875-78; R. of St. Stephen's Ch. Olean, N. Y.  
 1878-82; R. of St. Stephen's Ch. Savannah,  
 Ga. 1882-89.

**ANDREWS, Charles Denison**, *155 West 4th  
 Street, St. Paul, Minn.*—B. Boston, Mass. G.  
 T. S. B. D., 1870. ▸ 1870, p 1871, Bp. Oden-  
 heimer. R. Ch. Ch., St. Paul, Minn. Dio.  
 Minn., 1887. ▸ R. Ch. Ch., Washington, D.  
 C. 1873-1887

**ANDREWS, Ethelbert Henry James**, *St.  
 Clement's Rectory, El Paso, Tex*—B. England.  
 ▸ 1895, Bp. Kendrick. Asst. Min. of St. Clem-  
 ent's Ch. El Paso, Tex. Dio. N. M. ▸ M. ss.  
 in C. St. Luke's Ch. Deming, N. M.

**ANDREWS, Merton Cyrus**, *542 Main  
 Street, Oshkosh, Wis.*—B. Beaver Dam, Wis.  
 Nash. ▸ 895, p 1896, Bp. Grafton. R. of  
 St. Paul's Ch., Oshkosh, Wis. Dio. F. du L.  
 Author. Literary and Scientific Articles.

**ANDREWS, Robert Wells**, *Stoughton,  
 Wis.*—B. Newfoundland. Fields Coll. ▸ 1896,  
 p 1896, Bp. Nicholson. R. of St. Stephen's  
 Ch., Stoughton, Wis. 1896. ▸ R. of St. Mar-  
 tin's Ch., Brodhead, Wis. 1896.

**ANDREWS, William Given**, *Guildford,  
 Conn.*—B. Kent Conn. Mar. B. A., 1855, M.  
 A. 1858 D. D. 1885. ▸ 1862, p 1864, Bp. Oden-  
 heimer. R. of Ch. C., Guildford, Conn. Dio.  
 Conn. ▸ Asst. at Princeton, and Miss. at  
 Rocky Hill, N. J., 1862-64; Min. in C. of Trin.  
 Ch. Rocky Hill, N. J., 1864-66; Asst. of Grace  
 Ch., Hamden, Conn. 1866-67; Miss. at St.  
 Paul's Chap., New Haven, Conn. 1868; R. o'  
 Ch. of the Ascension New Haven, Conn. 1868-  
 79; Off. at Trin. Ch., Princeton, N. J., 1880.  
 Author, Pamphlets, etc.

**ANGELL, Edmund Augustus**, *Washington,  
 Conn.*—B. Cumberland, R. I. ▸ 1881, Bp.  
 Scarborough, p 1882, Bp. Whitehead. R. of  
 St. John's Ch., Washington, Conn. Dio. Conn.  
 ▸ Asst. of St. Andrew's Ch.; Asst. of Trin.  
 Ch.; R. of St. John's, Pittsburg; R. of Meml.  
 Ch. of our Father, Foxburg, Pa.

**ANGELL, Thomas B.**, *Harrisburg, Pa.*—B.  
 Canada. T. C. T., L. T. 1885, B. D., 1893, D.  
 D., 1897. ▸ 1884, p 1885, Bp. Tor. R. of St.  
 Stephen's Ch., Harrisburg, Pa., ▸ Miss. at  
 Haliburton, 1884-85; C. of St. John's Ch.,  
 Peterboro, 1885-86, both in Ontario; Asst. at  
 St. Stephen's Ch., Wilkes-Barre, Pa. 1886-88.

**ANKETELL, John**, *Walden, N. Y.*—B. New  
 Haven, Conn. Yale. B. A. and M. A. Std. of  
 Theo. in Germany. ▸ 1859, p 1860 Bp. Wil-  
 liams. R. of St. Andrew's Par., Walden, N.  
 Y. Dio. N. Y. ▸ R. of St. John's American  
 Ch., Dresden Saxony, 1869; Asst. Min. of St.  
 Thomas' Ch., New York City. 1875-77; Prof.  
 of Heb. and Grk. Exegesis, Sea. 1877. Au-  
 thor. *Gospel and Epistle Hymns for the Chris-  
 tian Year* (Ch. Kal. Co. N. Y.), 1890; Prize

Essayist of The Ch. Eclectic on *Marriage and  
 its Impediments*, 1886.

**ANSON, Alfred W.**, *Martinsville Va.*—B.  
 England St. Peter's Col., Radley and Ex.  
 Col. Oxford, Eng. ▸ 1892, p 1893, Bp. Ran-  
 dolph. R. Henry Par., Henry Co., Va. 1894.  
 Lynhaven Par., Princess Anne Co., Va.  
 1892-94.

**ANSTICE, Henry**, *1917 Wallace Street, Phila-  
 delphia, Pa.*—B. N. Y. City. Wms. Col. 1862.  
 Un. Roch. D. D. 1875. ▸ 1865, p 1865, Bp. H.  
 Potter. R. St. Matthias' Ch., Philadelphia, Pa.  
 ▸ R. of St. Barnabas' Ch. Irvington-on-Hudson,  
 N. Y. 1865-66; R. St. Luke's Ch., Rochester, N.  
 Y., 1866-97. Ass. Sec. Gen. Con. since Oct.  
 1877; Sec. Miss. Con. since 1877; Mem. Bd.  
 Mgrs. D. and F. M. S. 1892.

**ANTHON, Edward**, *46 W. 38th Street, N. Y.  
 City.*—Non-Parochial. Dio. N. Y. 1856. Tr.  
 1851.

**ANTHONY, W. George Walter**, *Madalin N.  
 Y.*—▸ 1895, Bp. Potter. Min. of Trin. Ch.,  
 Madalin, N. Y. Dio. N. Y.

**ANTRIM, Joseph Allen**, *Rantoul, Ill.*—B.  
 Ohio. Ad. Col. Mich. ▸ 1885, p 1886, Bp.  
 Vail. R. St. Paul's Ch. Rantoul Ill. 1896. ▸  
 R. Ch. Ch. Salina, Kan.; St. George's Ch.  
 Leadville, Colo.; Ch. of the Ascension, St.  
 Paul, Minn.; St. Peter's Ch., Kerrville, Tex.;  
 Goliad, Tex.

**APPLEBY, Thomas H. M. V.**, *310 Laurel  
 Avenue, St. Paul, Minn.*—B. England. St.  
 Aug. Coll. Cant. M. A. by Abp. of Cant. 1866.  
 Appointed and commissioned Judge of Pro-  
 bate by the Governor of the State of Minn.  
 1884; Admitted a Do-ctor of Med. by the State  
 Med. Bd. of Minn. 1887. ▸ 1865, p 1866 Hur.  
 Exam. Chap. to Bp. of Minnesota 1888; Archd.  
 of Minnesota 1890. ▸ R. (S. P. G.) of St. Geo.  
 Clarksburg, 1865-76; St. Luke's Pro-Cathl.  
 Sault Ste. Marie, 1876-81, both in Prov. of  
 Ont.; Ch. Ch. St. Vincent, Minn. U. S. A.  
 1882-88.

**APPLEGATE, Legh Wilson**, *Tacoma,  
 Wash.*—B. Fairfield, N. Y. Ho. ▸ 1874, p  
 1875, Bp. Howe. Archd. Dio. Oly. 1892. ▸  
 R. St. Jude's Ch. Fent. n. Mich. 1875-78; Lo-  
 kport and New Lenox, Ill. 1879-81; Streator,  
 Ill. 1882-90; Fair Haven Wash. 1890-92.

**APPLEGATE, Octavius**, *Newburgh, N. Y.*  
 —Ho. B. A. 1860, M. A. 1863; S. T. D. 1883.  
 G. T. S. 1864. ▸ 1864, p 1865, Bp. H. Potter.  
 R. of St. George's Ch. Newburgh, N. Y. Dio.  
 N. Y. ▸ Asst. Min. Grace Ch. Brooklyn  
 Heights, N. Y. 1864-65; R. St. Paul's Ch.  
 Franklin, N. Y. 1865-68; Asst. Min. with full  
 Past. C. of St. George's Ch. Newburgh, N. Y.  
 1868-78. Mem. Bd. Mgrs. F. and D. M. S.

**APPLEGATE, Octavius, Jr.**, *Keene, N. H.*  
 —B. Franklin, N. Y. Tr. B. A. 1837, M. A.  
 1890. ▸ 1890, p 1891, Bp. Potter. R. St. James',  
 Keene, N. H. Dio. N. H. 1896. ▸ Asst. St.  
 George's Ch., Newburgh, N. Y., 1890-91; R.  
 St. George's Ch. Ellenville, N. Y. 1891-96.

**APPLETON, Edward Webster**, *Ash-  
 bourne Pa.*—B. Bedford Springs, Pa. Un. Pa.  
 Rutgers' Col. N. J. B. A. 1852. v. A. 1855, D.  
 D. 1873. Theo. Sem. Va. ▸ 1857, Bp. A. Pot-  
 ter, p 1858, Bp. Hopkins. R. St. Paul's, Ch.

Cheltenham, Pa. Dio. Pa. 1867. † Asst; Min. St. John's Ch. Lancaster, Pa. 1857-59. R. St. John's Ch. Lancaster, Pa. 1859-61; R. of St. Michael's Ch. Trenton, N. J. 1861-65.

**APPLETON, Floyd**, *Plainfield N. J.*—B. Morrisania, N. Y. Col. B. A. 1894. G. T. S. 1896. † 1896, Bp. Potter. Asst. of Grace Ch. Plainfield, N. J., Dio. N. J. 1896. † Chap. of Ludlow St. Jail, 1896.

**APPLETON, Frank**, *Pawtucket, R. I.*—B. Providence, R. I. Br. Pa. 1890. † 1892, † 1892, Bp. Clark, R. I. R. Trin. Ch. Pawtucket, R. I. Dio. R. I. 1897. † St. Thomas' Ch., Providence, 1892; St. Andrew's Ch. St. Johnsbury, Vt. 1892-97.

**APPLETON, James Hervey**, *109 University Place, N. Y. City.*—B. Sing Sing, N. Y. Roch. M. A. 1864. † 1879, † 1880, Bp. H. Potter. Gen. Char. and Ch. wk. in N. Y. City 1889. † St. Barnabas' House, N. Y. City, 1880-82; St. Stephen's, Bridesburg, Philadelphia, Pa., 1882-89.

**APPLETON, John Perrin**, *Nutley, N. J.*—B. Henry Co., Ill. Un. N. Y. B. A. 1859, M. A. 1863. † 1862, † 1865, Bp. H. Potter. R. Grace Ch. Nutley, N. J. Dio. N. J. 1890. † St. John's Church. L. I. City, 1863-67; St. Barnabas' Chap. N. Y. City, 1867-68; Grace Ch. Port Jervis, N. Y. 1868-71; St. Paul's Chap., College Pt. L. I. 1871-73; St. John's Ch., Boonton, 1874-90.

**APPLETON, Samuel Etherington**, *1804 De Lancey Place, Philadelphia, Pa.*—B. Bedford, Pa. Rut. B. A. 1852, M. A. 1855, B. D. 1876. † 1857, Bp. A. Potter. † 1858, Bp. Hopkins, R. of the Ch. of the Mediator, Philadelphia, Pa. Dio. Pa. 1860. † R. St. Paul's Ch. Columbia, Pa. 1857-60.

**ARCHDEACON, John Quick**, *Smithtown, N. Y.*—G. T. S. 1877. † 1877, Bp. H. Potter. †—R. of St. Jas. Ch. Smithtown, N. Y. Dio. L. I.

**ARDEN, Richard Beverly**, *Garrisons, N. Y.*—† (perpetual) 1889, Bp. Potter. In C. of St. James' Chap. Garrisons, N. Y. Dio. N. Y. 1889.

**ARIZONA, Rt. Rev. John Mills Kendrick**, Bishop of, *Phoenix, Ariz.*—B. Gambier, O. Ken. D. D. 1888. † 1864; † 1865, Bp. McIlvaine. Cons. 1889, by Bpps. Tuttle, Knickerbaecker, Dudley and Rulison. † Miss. at Put-in-Bay, O. 1865-67; R. of St. Andrew's Ch. Fort Scott, Kan. 1867-69; R. of St. Paul's Ch. Leavenworth, 1869-75; R. of Ch. of the Good Shepherd, Columbus, O. 1875-78; Gen. Miss. Dio. So. O. 1878-89. Author, Miss. Reports, Addresses and Sermons.

**ARKANSAS, Rt. Rev. Henry Niles Pierce**, Bishop of, *Little Rock, Ark.*—B. Rhode Island. Br. 1842; Un. Ala., D. D. 1862, Wm. and M. LL. D., 1869, Un. So. D. D. † 1848, † 1849, by Bps. Freeman. Cons. Bp. of Ark. 1870, by Bpps. Green, Whitehouse, R. H. Wilmer, Quintard, J. P. B. Wilmer and Young. † Washington, Co. Tex. 1849-52; Ch. Ch. Matagorda, Tex. 1852-54; Trin. Ch. New Or. 1854-55; St. Paul's Ch. Rahway, N. J., 1855-57; St. John's Ch. Mobile, Ala. 1857-68; R. of St. Paul's Ch. Springfield, Ill., 1868-70. Author,

*The Agnostic* [poems], 1883; Sermons, addresses, translations, and miscellaneous pamphlets.

**ASHEVILLE, Rt. Rev. Joseph Blount Chesire, Jr., D. D.** Bishop in C. of,

**ARMSTRONG, Charles M.**, *3606 Spring Garden-Street, Philadelphia, Pa.* † 1880, † 1881, Bp. Whipple. R. of St. Andrew's Ch. Philadelphia. Dio. Pa.

**ARMSTRONG, Edwin Ruthven**, *Lake George, N. Y.*—B. Ireland. G. T. S. 1879, † 1880, Bp. Doane. R. St. James' Ch. Lake George, N. Y. Dio. of Al.

**ARMSTRONG, George P.**, *Stanhope, N. J.*—† [perpetual] 1896. Bp. Nicholson. Off. at Dover, N. J. (Dio. Mil.)

**ARMSTRONG, Jean W. Petoskey**, *Mich.*—B. Ireland. Hur. Col. London, Ont. Epis. Theo. Sch. Camb. Mass. † 1884, † 1885, Bp. of Huron. R. Emml. Ch. Petoskey, Mich. Dio. W. Mich. 1897. † Tuscarora, Can 1884-86; Lexington and Crowell, Mich. 1886-90; Boston, 1890-92; Chattanooga, Tenn. 1892-93; Marion, O. 1893-97.

**ARNDT, Charles Henry**, *Germantown, Pa.*—B. Sandusky, O. Ken. B. A. 1889, M. A. 1892. Phil. Div. Sch. 1892. Un. Pa. † 1892, † 1893, Bp. Whitaker. Asst. Min. Ch. Ch. Germantown, Pa. Dio. Pa. 1892.

**ARNOLD, Adoniram Judson**, *Media, Pa.* † 1875, Bp. Williams, †—R. of Ch. Ch. Media, Pa. Dio. Pa.

**ARNOLD, Charles L.** *220 Trumbull Ave., Detroit, Mich.*—† 1886, † 1887, Bp. Perry. R. of St. Peter's Ch. Detroit, Mich. Dio. Mich.

**ARNOLD, Charles Otto**, *Dalton, Mass.*—B. Germany. Royal Sem. Planen, Ger. † 1888, Bp. Williams, † 1889, Bp. Potter. R. Grace Ch. Dalton, Mass. Dio. Mass. 1896. † Asst. St. John's Ch. Bridgeport, Conn. 1888; Ch. of Epiphany, N. Y. City, 1889-90; St. Paul's Ch., Pleasant Valley, N. Y. 1890-91; St. Augustine's Chap. Trin. Par. N. Y. City, 1891-93; St. Paul's, Pleasant Valley, 1893-96. Author, *Hymns, Carols, Hymn Cards*, [Crothers & Korth, N. Y.]; *Te Deum* [Parish Choir]; *Solo, I Would Not Live Alike* [Ashmall, Arlington, N. J.]; Articles on Sunday School Work.

**ARNOLD, Charles William**, *Daytona, Fla. and c.o. Mrs. Arnold, 20 St. Martin's, Stamford.*—Trin. Coll. Cam. B. A. (Wrang.) 1854, M. A. 1858. † 1854 Pet. † 1859 Worc. for Roch. Canonically received into Dio. Florida 9th June, 1890. R. of St. M. Daytona, w. Ormond and Port Orange Missns. Dio. Southern Florida, 1890. † Head Master of Congleton Gr. Sch. and C. of Eaton Astbury, Chesh. 1854; Head Master K. E. Sch. Chelmsford, 1855-67; C. of Chignal-Smealy, Essex, 1859-64; Downham, Essex, 1864-67; Head Master and Chap. R. Naval Sch. New Cross, 1867-69; Prin. and Head Master Woking Coll. 1869-85; C. of Woking, 1870-85; Off. at St. Luke, Orlando, 1887-89; Cedar Key w. Sutherland Miss. 1889-90, last two in Florida. Author, Sermons, and Selections of Prayers, etc.

**ARNOLD, Francis E.**, *Westchester, Pa.*—Retired. † 1860. Bp. Meade.

**ARROWSMITH, Harold**, *Lenox, Mass.*—B. Brooklyn, N. Y. Col. B. A. 1876, M. A. 1881.  $\triangleright$  1879,  $\triangleright$  1880, Bp. Littlejohn. R. Trin. Ch. Lenox, Mass. 1896.  $\mathfrak{f}$  St. George's Ch. Flushing, N. Y. 1879; Geneva, Switzerland 1881; St. Paul's Ch Boston, Mass. 1883; Trin. Ch. Bergen Point, N. J. 1883.

**ARTHUR, John, Oneida, N. Y.—G. T. S. 1854.  $\triangleright$  1885,  $\triangleright$  1886, Bp. Huntington. R. of St. John's Ch. Oneida, N. Y. Dio. C. N. Y.**

**ARTHUR, Louis A., 1160 Cass Ave., Detroit, Mich.—B. Burlington, Vt. Un. Vt. B. A. 1872, M. A. 1875. G. T. S. S. T. B. 1878.  $\triangleright$  1877,  $\triangleright$  1878, Bp. Bissell. R. St. Joseph's Memorial Ch. Detroit, Mich. Dio. Mich. 1889.  $\mathfrak{f}$  Ch. Ch. Island Pond, Vt. 1877-81; Miss. wk. Trin. Par. N. Y. City, 1881-87; All Saints' Ch. Raven's Wood, Ill., 1888; Asst. Ch. Ch. Detroit, 1889.**

**ARUNDEL, A. W., 73 Lincoln Ave., Allegheny, Pa.— $\triangleright$  1885,  $\triangleright$  1886, Bp. Spalding. Dio. Pitts.**

**ASHBRIDGE, William Frederick, Santa Monica, Cal.—B. England, Qn's. Col. Ox. B. A., 1870, M. A. 1873.  $\triangleright$  1873, Bp. Carlisle,  $\triangleright$  1875, Bp. Ripon. E. Santa Monica, Cal. Dio. L. A.  $\mathfrak{f}$  Navy Miss. Otley, 1873-75; Sailors' Miss., Whitby, 1875-77; Vic. of Bessingby and Cossington, 1877-89; So. Oceanside, Cal. 1890-95.**

**ASHLEY, Asa Sprague, 201 W. Main Street, Meriden, Conn.—B. N. Y. City.  $\triangleright$  1890, Bp. Williams,  $\triangleright$  1890, Bp. Doane. R. All Saints' Ch. Meriden, Conn. Dio. Conn. 1893.  $\mathfrak{f}$  Otego, N. Y. 1890; Asst. Ch. of the Epiphany, N. Y. City. 1891; Asst. St. Andrew's, Meriden, Conn. 1892.**

**ASHLEY, Edward, Cheyenne River Agency, S. D.—B. England. Sea. Div. Sch. D. D. 1881.  $\triangleright$  1877,  $\triangleright$  1881, Bp. Hare. Miss. Cheyenne River Agency, Dio. S. D. 1889.  $\mathfrak{f}$  Teach. in Niobrara, 1874; Crow Creek, S. D. 1874--79; Sisseton Agency 1881-89. Rural Dean, Niobrara Deanery.**

**ASHLEY, George Dart, Carthage, N. Y.— $\triangleright$  1896, Bp. Doane.**

**ASHMEAD, William North Robins, Westfield, Pa.—B. Appalachicola, Fla. Lehigh Un., Pa. B. A.  $\triangleright$  1895  $\triangleright$  1896, Bp., Rulison, St. John's Miss. Westville, Pa. Dio., C. Pa. 1895.**

**ASHTON, Amos Turner, Hyde Park, N. Y.—B. Providence, R. I. Br. B. A. 1872, M. A. 1875.  $\triangleright$  1875, P. 1875, Bp. H. Potter. R. St. James Ch., Hyde Park, N. Y. Dio. of N. Y. 1891.  $\mathfrak{f}$  St. Thomas' Ch. Amenia, N. Y. 1875; Trin. Ch. Haverstraw, N. Y. 1878. Author, Occasional Sermons, and Historical Notes in *Bear's History of Richland Co. N. Y.***

**ASHTON, James William, Olean, N. Y.—B. Philadelphia, Pa. Un. Pa. B. A. 1863, M. A. 1866. Hq. D. D. 1890.  $\triangleright$  1872,  $\triangleright$  1873 Bp. Stevens. R. St. Stephen's Ch. Olean, N. Y. Dio. W. N. Y. 1883  $\mathfrak{f}$  Ch. of the Annunciation, Philadelphia, 1872; Grace Ch. Philadelphia, Pa. 1878.**

**ASPINWALL, John A., 17 Dupont Circle, Washington, D. C.—B. N. Y. City. Gam. Theo. Sem.  $\triangleright$  1864, Bp. Bedell,  $\triangleright$  1865, Bp.**

H. Potter. R. St. Thomas' Ch. Washington, D. C., Dio. Wash., 1891  $\mathfrak{f}$  R. Ch. Ch. Bay Ridge, L. I. 1870-1891.

**ASSHETON, William Herbert 2158 Boston Street, Baltimore, Md.— $\triangleright$  1881, Bp., Whittle,  $\triangleright$ . Non-Parochial, Dio., Pa.**

**ATKIN, Frank Newell, Decatur, Ill.—B. Asheville, N. C.  $\triangleright$  1881,  $\triangleright$  1883 Bp. Gregg. R. St. John's Ch. Decatur, Ill., Dio., Sp. 1894.  $\mathfrak{f}$  Bryon, Tex., 1881-82; Denison, Tex. 1883-92; Macon, Mo. 1892-94.**

**ATKINSON, Edward Ernest, Cambridge, Mass.—B. Newburyport, Mass. Br. B. A. 1879, M. A. 1882; Har. M. A. 1886, D. D. 1887; Epis. Theo. Sch. Camb., Mass. B. D. 1888.  $\triangleright$  1888 P 1889, Bp. Paddock.  $\mathfrak{f}$  Grace Ch. Chicopee, Mass. 1888-1890; St. Peter's Ch. Jamaica Plain, Mass. 1890-91; Teach., and Chap., Belmt. Sch. Belmont Mass., 1893-95; Grad., Stud., Camb., 1895-97**

**ATKINSON Edward Lincoln 1 Clifton Place, Boston, Mass.—B Reading, Mass. Har. B. A. 1890; Epis., Theo., Sch. Camb., B. D. 1893.  $\triangleright$  1893, Bp. Randolph.  $\triangleright$  1894, Bp. Lawrence. R. Ch. of the Ascension, Boston, Mass., Dio., of Mass. 1895.  $\mathfrak{f}$  Asst., R. Ch., Ch. Springfield, Mass. 1893-95.**

**ATKINSON John, Onancock, Va.—Non-Parochial, Dio. Md.**

**ATKINSON, John Robert, 1260 Waverly Place, Elizabeth, N. J.—B. N. Y. City. St. S. B. A. 1890; G. T. S. B. D. 1894.  $\triangleright$  1893,  $\triangleright$  1894, Bp., Potter. R. Trin. Ch., Elizabeth, N. J., Dio., N. J. 1896.  $\mathfrak{f}$  Asst. St. George's Ch. N. Y. City, 1893-95; Ch. Ch. E. Orange N. J. 1895-96; Asst., Calvary Ch., N. Y. City 1896.**

**ATKINSON, Thomas, 624 W. Biddle Street, Baltimore, Md.—Un. Va. B. L. 1880. M. A. 1881.  $\triangleright$  1883, Bp., Pinkney.  $\triangleright$  1884, Bp., Lyman. R. St. Barnabas Ch. Baltimore, Md. Dio., Md.  $\mathfrak{f}$  Miss., Chap., of the Holy Evangelists, Baltimore, 1883-84; Teach., Ravenscroft Train., Sch., Asheville, N. C. 1884.**

**ATMORE, William Smith Simpson, Jacksonville Fla.—B. Cape Town, S. Africa. Un. So.  $\triangleright$  1888  $\triangleright$  1888, Bp., Weed. R. Ch., of the Good Shepherd, Jacksonville Fla., Dio. Fla., 1891.  $\mathfrak{f}$  Marianna, Fla., 1888-89; Gainville, Fla., 1889-91. Author, *Church and Bible Truths* (Pott & Co. Sec. Ed. .50) 1890.**

**ATTWOOD W. Rix, 73 Mentor Ave. Cleveland, Ohio.— $\triangleright$  1892.  $\triangleright$  1893, Bp., Leonard. R. of All SS. Ch. Cleveland, Dio., O.**

**ATWELL, Benjamin, Shelburne, Vt.— $\triangleright$  1864,  $\triangleright$  Bp. Clark. R. of Trin., Ch., Shelburne, Vt., Dio., Vt.**

**ATWELL, Charles D., Hastings, Mich.— $\triangleright$  1890,  $\triangleright$  1891, Bp., Huntington. R. of Emman. Ch., Hastings, Mich., Dio., W. Mich., 1897.  $\mathfrak{f}$  Elmira, N. Y.**

**ATWILL, Rt. Rev. Edward Robert, —See W. MISSOURI.**

**ATWOOD, Julius Walter, Columbus, Ohio.—B. Salisbury, Vt. Mid. B. A. 1873, M. A. 1881, B. D. 1882.  $\triangleright$  1882,  $\triangleright$  1883, Bp. B. H. Paddock. R. Trin. Ch., Columbus, Ohio, Dio. So. Ohio, 1894.  $\mathfrak{f}$  Ipswich, Mass., 1882-87; St. James' Ch. Providence, R. I., 1887-94.**

**ATWOOD, Tullius W.**, *Montour Falls, N. Y.*—d 1893. Bp. Coxé.

**AUCCOCK, Arthur Morgan**, *Providence, R. I.*—B. Duchess Co., N. Y. Ho. B. A. 1887, M. A. 1890; Epis. Theo. Camb., Mass. B. D. 1890. d 1890, p 1891. Bp. Clark. Asst. Minn. All SS. Mem. Ch. Providence, R. I., Dio. R. I. 1890.

**AULD, Harry Floy**, *Bristol, Pa.* B Jersey City. N. J. St. S. B. A. 1877; G. T. S. 1880. d 1880, p 1881 Bp. H. Potter. f Asst. St. Mary's Ch., Mott Haven N. Y. City. R. St. Mary's Ch., Mott Haven, N. Y. City.

**AUMAN, William Tobias**, *White Haven, Pa.*—d 1892, p 1895, Bp. Rulison. R. St. Paul's Ch., White Haven and Ch. Ch. Weatherly Pa., Dio. C., Pa., 1892.

**AVERILL, Edward Wilson**, *Peru, Ind.*—B. Elkhart, Ind. N. W. Col. Naperville, Ill. B. A. 1888. d 1891, p 1894. Bp. McLaren. R. Peru, Ind., Dio. Ind., 1897. f Fairbury and Pontiac, Ill., 1891-95; Loc. ten. Trin. Ch., Chicago, Ill., 1895-96; Asst. Austin, Ill., 1896-97.

**AVERY, Frederick Burt**, *Painesville, Ohio.* B. Cleveland O. Ober. M. A. 1888. d 1880, p 1881. Bp. Bedell, R. St. James Ch., Painesville, O., Dio. O. f R. St. Paul's, Canton, O.; St. John's Ch. Youngstown, O.; St. Mark's Ch., Frankford, Pa.

**AVERY, R. Noyes**, *Palatka, Fla.*—d 1865, Bp. Stevens. p— R. of St. Mark's Ch., Palatka, Fla., Dio. Fla.

**AVERY, William H.**, *Vineland, N. J.*—d 1877, Bp. Stevens, p— Non-Par. Dio. N. J.

**AVES, Charles S.**, *Norwalk, Ohio.*—Ken. and Bex. 1878 and 1879. d 1879, p 1880. Bp. S. Bedell, R. Norwalk, Dio. O. 1884. f Ch. Ch. Lima, O. 1879-1880; All SS Ch. Cleveland, O. and Asst. St. John's Ch. 1880-84.

**AVES, Henry Damorel**, *117 Texas Avenue Houston, Tex.*—B. Huron Co., O. Ken. Ph. B. 1878. B. D. 1883. d 1883, p 1884, Bp. Bedell R. Ch. Ch. Houston, Tex., Dio. Texas, 1892 f St. Paul's Par., Mt. Vernon, O., 1883-85; St. John's Ch. Cleveland, 1885-92.

**AVIRETT, James B.**, *Louisburg, N. C.* d 1861, Bp. Meade, p— R. of St. Paul's Ch., Louisburg N. C., Dio. N. C. C. S. A.

**AYER, Joseph Cullen, Jr.**, *Nantucket, Mass.*—B. Newton, Mass. C. mb. Mass. B. D., 1887; Leipzig, Ger., M. A. and Ph. D., 1893. d 1887, p 1890, Bp. B. H. Paddock R. St. Paul's Ch. Nantucket, Mass. Dio. Mass. 1896. f Asst. St. John's Ch. Charlestown, Mass., 1887; R. St. Jas. Ch. So. Groveland, Mass. 1888; R. St. Jas. Ch., Keene, N. H., 1893-96. Author, *Ein Versuch einer Darstellung der Ethik* [Jos. Butlers, Leipzig], 1893; *The Development of the Appellate Jurisdiction of the Roman See.* [Am. So. of Ch. Dist. N. Y. City] 1897.

**AYER, William F.**, *2337 Wharton-Street, Philadelphia, Pa.*—d 1888, p 1889, Bp. Whitaker. Asst. Ho. Comm. Chap., Philadelphia, Pa. Dio. Pa.

**AYERS, David Jacobs**, *Haverhill, Mass.*—B. Charlestown, Mass. Camb. Epis. Theo. Sem. B. D., 1881. d 1880, p 1881, Bp. B. H. Paddock. R. Trinity Ch. Haverhill, Mass. Dio. Mass. 1885. f Asst. Ch. of our Saviour, Longwood, Mass. 1881-82; Asst. St. Anne's Ch. Lowell, Mass. 1882-85.

**AYRES, George W. Sinclair**, *Mayville, N. Y.*—B. Astoria, N. Y. S. St. B. A. 1878. d 1881, p 1882, Bp. H. Potter. R. St. Paul's, Mayville, N. Y. Dio. W. N. Y. and in chg. Chap. of Good Shepherd, Chautauqua, N. Y. and Miss. St. George's Shap. of Good Shep. and Miss. St. George's Chap. Hartfield. S. C. 1893.

**AYRES, Walter H.**, *Ardmore, Ind. Ter.*—d 1895, Bp. McLaren. D. in C. of St. Philip's Ch. Ardmore, I. T. Dio. Okl.

**AYRES, William W.**, *Lawrence, Kan.*—Col. M. A. 1859. d 1874, p 1876, Bp. Littlejohn. R. of Trin. Ch. Lawrence, Kan. Dio. Kan. f Asst. of Ho. Trin. Brooklyn, N. Y.; R. of St. Paul's Ch. Wickford, R. I. [Other dates not furnished.]

**BABBITT, Dean Richmond**, *Spokane, Wash.*—B. Warren Co., Ohio. Harv. B. A. A. Cinti. Law Col. LL. B.; Epis. Theo. Sch. Camb. B. D. 1886; Un. Wis. LL. D. 1889. d 1884, p 1886, Bp. H. Potter. Dean of All SS. Cath. Spokane, Wash. Dio. Spokane, 1895. f St. John's, Milwaukee, Wis. 1886-90; St. John's Saginaw, Mich. 1890-95. Author, *Mistakes not Failures in Missions; The Church on the Pacific Slope.*

**BABBITT, Franklin**, *Nyack, N. Y.* R. for 36 yrs. and founder of Grace Ch., Nyack N. Y. Dio. N. Y.

**BABCOCK, Charles**, *Ithica, N. Y.*—B. Ballston Spa, N. Y. Un. Cy. N. Y. B. A. 1847, M. A. 1850. d 1860, p 1864, Bp. H. Potter. Prof. Cornell Un. N. Y. 1871. f Greenwood Iron Works, N. Y. 1863-71; St. Paul's Ch. Ithica, N. Y. 1874-92.

**BABCOCK, Charles H.**, *New York City.*—B. New Haven, Conn. Ken. D. D. d 1871, Bp. Littlejohn, p— f Trin. Ch. Columbus, O., 1879-87; Grace Ch. Providence, R. I., 1888-93. Non-Par. Dio. R. I.

**BABCOCK, Edward W.**, *142 8th Street, Troy, N. Y.*—B. Westerly, R. I. Br. B. A. 1874. d 1879, p 1880, Bp. Williams. R. Ch. of the Holy Cross, Troy, N. Y. Dio. Albany, 1896. f Asst. St. And. Meriden, 1879-80; R. Ascen. New Haven, 1880-84; Asst. St. Thomas' Ch., New Haven, Conn. 1884-86; Asst. Ch. of the Heavenly Rest, N. Y. City, 1886-90; R. Calvary Ch. Stonington, Conn. 1892-96.

**BABCOCK, Eugene Jeffrey**, *Youngstown, N. Y.*—B. Painted Post, N. Y. Un. B. A. 1876; G. T. S. S. T. B. 1879. d 1879, p 1880, Bp. Gillespie. R. St. John's, Ch. Youngstown, N. Y. Dio. W. N. Y. 1895. f Min. in C. St. Paul's Ch. Grand Rapids, Mich. 1879-80; Ch. of the Redeemer, Whitehall Mich. 1880-82; Gen. Miss. W. Mich. 1882-85; R. St. John's

Ch. Canandaigua, N. Y., 1885-91; R. St. Paul's, Council Bluffs, Ia. 1891-95.

**BABCOCK John Henry**, *Mitchell, S. Dak.*—B. Ballston Spa, N. Y. Un. M. A. 1845; Tr. M. A. ad eundem, 1847.  $\delta$  1853, Bp. Wainwright,  $\mu$  1855, Bp. H. Potter. R. Emeritus of St. Mary's Ch., Mitchell, S. D. 1896.  $\mu$  Glens Falls, N. Y., 1855; Epis. Academy of Conn. Cheshire 1857-61; Salem, Oregon 1873-76; St. Mary's Sch. Benecia, Cal. 1877-73; Centreville, Cal. 1880-83.

**BABCOCK Samuel G.** *Hyde Park, Mass.*—R. of Ch. Ch. Hyde Park, Mass. Dio. Mass.

**BABCOCK Theodore**, *Manlius N. Y.*—B. Buffalo, N. Y. Un. B. A. 1841, M. A. 1844; Ho. D. D. 1864.  $\delta$  1847, Bp. DeLancey,  $\mu$  1850, Bp. Whittingham. R. Ch. Ch. Manlius, N. Y. and St. Mark's, Ch. Jamesville, N. Y. Dio. W. N. Y. 1882.  $\mu$  Charlton, N. Y., 1847-52; Cohoes, N. Y. 1852-57; Watertown, N. Y. 1857-72; Hudson, N. Y. 1872-75; St. John's Sch. Manlius, N. Y., 1875-81; Oswego, N. Y. 1881-82.

**BABCOCK W. R.**, *Columbus, Ohio.*—Br. D. D.

**BABIN Job O.**, *Mackinac, Mich.*— $\delta$  1880. Bp. Perry,  $\mu$ .—Non-Par. Dio. Mar.

**BACCHUS John Greenwood**, *239 Gates Ave., Brooklyn, N. Y.*—Un. N. C. D. D. R. Ch. of the Incarnation, Brooklyn, N. Y. Dio. L. I.

**BACKUS Brady Electus**, *360 W. 28th Street, New York City.*—B. Troy, N. Y. Tr. B. A. 1870, M. A. 1873; G. T. S. S. T. B. 1873,  $\delta$  1870,  $\mu$  1873, Bp. H. Potter. R. Ch. of the Holy Apostles, N. Y. City, Dio. N. Y. 1876.  $\mu$  Asst. Min. St. Peter's Ch., N. Y. City, 1873; R. Ch. Ch. Cooperstown, N. Y., 1874.

**BACON Francis Myron**, *Crosswell Mich.*—B. Chillicothe, Ohio. Sea. B. D. 1893.  $\delta$  1893,  $\mu$  1894, Bp. Graves. R. Ch. Ch., Crosswell, Mich. 1896.  $\mu$  Miss. Dio. of the Platte 1894; Miss. in Min. 1895; Wahpelton, N. D. 1895-96.

**BACON Thomas Scott**, *Buckeystown, Md.*—B. Saratoga Springs, N. Y. Wms. B. A. 1842; St. J. D. D. 1879.  $\delta$  1853,  $\mu$  1854, Bp. Polk.  $\mu$  Natchitoches, La.; Hillsboro, O.; Hamilton, O.; Jeffersonville, Ind.; St. Andrews, St. Mary's Co., Md.; St. Matthews, Oakland, Md.; St. Paul's par. Fred. Co., Md. Author, *Both Sides of the Controversy between the Roman and the Reformed Churches; The Reign of God not the Reign of Law; The Beginnings of Religion* [London] 1887.

**BADGER Frank Evans**, *Nunda N. Y.*—B. Branchport, N. Y.  $\delta$  1889,  $\mu$  1890 Bp. Huntington.  $\mu$  R. Ch. Chenango Forks, N. Y.; Oriskany Falls, N. Y.; Tarentum Pa.; Miss. Dio. Pittsburgh; R. St. Peter's, Butler, Pa.; Greeley, Colo.; Asst. St. John's Cath., Denver, Colo. R. St. Paul's Ch. Highland, Colo.; Nunda, N. Y.; Scottsville, N. Y. Ed. and Pub. *Good Shepherd Visitor* (16p. Ch. paper, \$1. per yr.) Author, *Badger's Bible Study Outlines* (\$3. per 100); Badger's Synopsis of 10 Com. Christian Faith and Lord's Prayer; Sunday School Catechisms and Badger's *Bible Cards*.

**BADGER Henry Leonard**, *Olympia, Wash.*—B. Gambier, Ohio. Ken. B. A. 1862; M. A. 1865; D. D. 1867.  $\delta$  1867,  $\mu$  1868, Bp. McIl-

vaine. R. St. John's, Olympia, Wash. 1897.  $\mu$  Zion Ch. Monroeville, O. and St. Luke's Milan, O. 1867-69; Ch. Ch. Warren, O. 1869-71; Ch. Ch. Pioche Nov. 1871-75; St. Jas. Piqua, O. 1875-77; All Sts. Portsmouth, O., 1877-93; Ch. Ch. Anacortes, Wash. 1893. Miss. in C. Skagit Co., Wash. 1893-97.

**BADGER Norman Nash**, *Worthington, Ohio.*—B. Gambier, Ohio. Ken. B. A. 1875, B. D. 1878.  $\delta$  1878,  $\mu$  1879, Bp. Bedell. R. of St. John's Ch. Worthington, O. Dio. So. Ohio.

**BADGER Wm. Henry**, *4108 Spruce Street, Philadelphia, Pa.*— $\delta$  1859, Bp. Bowman,  $\mu$ —Non-Par. Dio. N. J.

**BAER Winfield Scot**, *Radnor, Pa.*—B. Philadelphia, Pa.  $\delta$  1889,  $\mu$  1890, Bp. Whitaker. R. St. Martin's Ch., Radnor, Pa. 1892.  $\mu$  St. Mark's Ch. Honeybrook, Pa. and St. Mary's Ch. Warwick Pa. 1889-92. Sec. to Bp. Whitaker; Sec., of Conv.; Sec., of Div. Sch.; Sec., of Hospital of the Prot. Epis. Ch.; Sec., of Trustees of the Dio. of Pa. since 1892.

**BAGLEY John Pilkington**, *156 E. Huntington Street, Philadelphia, Pa.*— $\delta$  1893,  $\mu$  1894, Bp. Whitaker, In C. of the Hospital Mission Chapel, Philadelphia, Pa. Dio. Pa.

**BAGNALL Isaac Tomlinson**, *Xenia, Ohio.*— $\delta$  1882, Bp. Clark.  $\mu$ —R. of Ch. Ch. Xenia, O., Dio. So. Ohio. 1896.  $\mu$  Attleboro, Mass.

**BAILEY Charles Reuben**, *Penacook, N. H.*—B. Magog, Can. Ill. West, Un. 1887, M. A. 1889; Ph. D. 1892, Epis. Theo. Sc. Camb. Mass. B. D. 1896.  $\delta$  1894,  $\mu$  1895, Bp. Niles. R. Penacook, N. Y. Dio. N. H. 1894, Bap. Min. 1886-93.

**BAILEY Frederick William**, *New Haven, Conn.*—B. Brooklyn, N. Y. St. Lawrence, Un. B. D. 1878.  $\delta$  1889,  $\mu$  1890, Bp. E. H. Paddock. Author, *Early Conn. Marriages* (Bureau of Am. Ancestry, New Haven, Conn. \$1.50); *Early Mass. Marriages*, (\$2.00); *The Record of My Ancestry*, a Family Record Book.

**BAILEY George Herbert**, *Kansas City, Mo.*—St. S. 1877.  $\delta$  1882,  $\mu$  1883, Bp., Bissell. R. of St. John's Ch. Kansas City, Mo., Dio. W. Mo.  $\mu$  R. St. Ann's, Richford, Vt. and Union Ch. Montgomery, Vt. and Calvary Ca. Berkshire, Vt.

**BAILEY Melville Knox**, *Grace Chapel, New York City.*—B. Waterford Me. Tr. B. A. 1879; M. A. 1883.  $\delta$  1883, Bp. B. H. Paddock;  $\mu$  1884, Bp., Williams. Asst., Min. Grace Chap. N. Y. City, 1895.  $\mu$  Asst. Min. St. John's Ch. Waterbury, Conn., 1883-6; R. Trin. Ch. Hartford, Conn., 1886-91; Trin. Ch. Tonington, Conn., 1891-95. Author, Poems, Contributions to Current Lit., Parochial Histories and Sermons.

**BAILEY Samuel R.**, *11 Humbolt Street, Brooklyn, N. Y.*— $\delta$  1874, Bp. Paddock  $\mu$ —R. Ch. of the Holy Comforter, Brooklyn, N. Y. Dio. L. I.

**BAILEY Thomas Burke**, *Pittsboro, N. C.*—B. Hornett Co. N. C. St. Aug., N. C. and King Hall D. C.,  $\delta$  1895, Bp. Cheshire. R. Pittsboro, N. C. Dio. N. C. 1897.

**BAILEY William Newbold**, *929 Farragut Terrace, Philadelphia, Pa.*—B. Wilmington,

Del. ▸ 1893, ♣ 1894, Bp. Whitaker. ‡ D. in C. Holy Comforter Ch., W. Philadelphia, Pa. 1893-94; Asst. Min. Grace Ch. Manchester, N. H. 1895. Non-Par. Dio. N. H.

**BAKER, Alfred B.**, Princeton, N. J.--B. Watertown N. J. Pr. B. A. 1861, M. A. 1864 D. D. 1891. ▸ 1864, ♣ 1865, Bp. Odenheimer. R. Trin. Ch. Princeton, N. J. Dio. N. J. 1866. ‡ Asst. Min. Ch. Ch., New Brunswick N. J. 1864-66. Dean Convocation of New Brunswick since 1888. Pres. Stdu. Com. since 1890.

**BAKER, A. Geo.**, 404 Susquehanna Ave., Philadelphia, Pa.--B. Pittsburg Pa. West'n. M. A. 1867; W. Theo. Sem., Allegheny, Pa. B. D. 1872; Jeff., Med., M. D. 1888. ▸ 1788, ♣ 1879, Bp. Stevens. ‡ Asst., Min., -t. George's Ch. W. Philadelphia, Pa. 1878; R. Trinity Ch. Centerville, Pa. 1879; Asst. Min. Ch. of the Advent, Philadelphia, Pa. 1881; Asst., Ch. of the Epiphany, Philadelphia, Pa. 1882; Organized St. Simeon's Ch. Philadelphia. 1884; R. St. James' Ch. Perkiomen, Pa. Author, *History of the Germans in America and the part they have taken in our national progress and development.* (Globe Printing Co.); *History of the Knights of St. John of Malta; German American Christianity, and Protestant Episcopal Church; The Flora of Arabia, and The Arabian Prophet.*

**BAKER, Brookes O.**, Port Townsend, Wash.--B. England. U. Cy. N. Y. M. D. ▸ 1880, Bp. Willis Sand. Islands; ♣ 1888, Bp. Kip. R. St. Paul's Ch. Port Townsend, Wash. 1890.

**BAKER, Charles Richard**, 244 Washington Ave., Brooklyn, N. Y.--B. Medford, Mass. Epis. Theo. Sem. Camb. B. D. 1872. ▸ 1872, Bp. Eastburn, ♣ 1873, Bp. Littlejohn. R. Ch. of the Messiah, Brooklyn, N. Y. Dio. L. I.

**BAKER, Edward Folsom**, Cold Spring Harbor, N. Y.--▸ 1848, Bp. H. Potter, ♣ ..... R. of -t. John's Ch. Cold Spring Harbor, N. Y. Dio. L. I.

**BAKER, Frank Woods**, 2326 Grandview Ave., Walnut Hills, Cincinnati, Ohio.--B. Wellesley, Mass. Harv. B. A. 1881; Epis. Theo. Sch. Camb. Mass. B. D. 1883. ▸ 1883, Bp. B. H. Paddock, ♣ 1884, Bp. Clark. R. -t. Paul's Ch. Cincinnati, Ohio. 1891. ‡ R. Zion Ch. Newport, R. I. 1883-85; R. Trinity Ch. Covington, Ky. 1886-91.

**BAKER, Geo. Stuart**, St. Luke's Hospital, New York City.--B. Medford, Mass. Ho. M. A. 1872, Gr. D. D. ▸ 1869, Bp. Eastburn. ♣ 1870, Bp. Cox. Pastor and Supt. St. Luke's Hospital, New York, City 1877. ‡ Asst. Min. St. Luke's Ch. Rochester, N. Y. and P. in C. Chap. of the Epiphany, Rochester, N. Y. 1869-1875, -t. James' Ch. Batavia, N. Y. 1875-77.

**BAKER, Joseph**, Wooster, Ohio.--B. England. Kan. Theo. Sem. B. D. 1894. ▸ 1893, ♣ 1894, Bp. Thomas. R. St. James' Ch. Wooster, O. Dio. O. 1897. ‡ R. St. Paul's Ch., Marysville, Kan. 1893.

**BAKER, Leroy F.** Harrisburg, Pa.--▸ 1875, Bp. M. A. De W. Howe. ♣ ..... R. of St. John's Ch. Harrisburg, Pa. Dio. C. Pa.

**BAKER, Lewis C.** 2022 Delancey Street, Philadelphia, Pa.--B. Matawan, N. J. Pr. B.

A. 1854, M. A. 1857. ▸ 1894, ♣ 1895, Bp. Whitaker. Asst. Ch. of the Atonement 1896. Author, *Mystery of Creation and of Man; Fire of God's Anger;* (Lippincott & Co.) 1883. *Words of Reconciliation.* Mag. 1884-1892.

**BAKER, Merritt A.**, Rochester, Ind.--▸ 1892, Bp. Knickerbocker. D. in C. st. Paul's Ch. Rochester, Ind. Dio. Ind.

**BAKER, Thomas Perry**, Cheraw S. C.--B. King George's Co., Va. Theo. Sem. Va. ▸ 1893, Bp. Whitaker, ♣ 1894, Bp. Newton. R. St. David's Ch. Cheraw, S. C. Dio. S. C. 1896. ‡ West Point, Va. 1893-94; R. St. Michael's, Charleston, S. C. 1894-95.

**BAKER, William Osborn**, Bar Harbor, Me.--B. Princeton, N. J. Pr. B. A. 1893, M. A. 1896. ▸ 1896, ♣ 1897, Bp. Scarborough. Asst. Min. St. Saviour's Ch. Bar Harbor, Me. Dio. Me. 1897. ‡ Miss. Associate Miss. Trenton, N. J.

**BAKES, Thomas**, Grand Junction, Col.--B. Milwaukee, Wis. Dart. B. A. 1884, M. A. 1887. ▸ 1887, ♣ 1888, B. H. Paddock. Miss. Grand Junction. Dio. Colo. 1896. ‡ Asst. Min. -St. Anne's Ch. Lowell, Mass. 1887-90; R. St. Luke's Ch. Ft. Collins, 1890-96. Author, *The Great Commission*, prize essay, 1890.

**BAKEWELL, Alexander Gordon**, 1619 South-Rampart Street, New Orleans, La.--B. Louisville, Ky. Elizabeth Col. Is Guernsey, Br. Channel. ▸ 1863, ♣ 1864, Bp. Wilmer. P. in C. Trinity Chap. New Orleans, La. and Miss. in the City of New Orleans, La. Dio. La. 1884. ‡ Commissioned and apptd. Chap. by the Confed. Govt. and served as such in the Cavalry till the end of the War--1865; R. Mt. Olivet Ch. Algiers, La. 1865-68; R. -t. Andrew's Ch. Clinton, La. and Miss. in E. Feliciana, La. 1868-71; R. Grace Ch. St. Francisville, W. Feliciana, La. and Miss. Point-Compre and West Baton Rouge parishes, La., 1871-84.

**BAKEWELL, John**, §1219 Telegraph Ave., Oakland, Cal.--▸ 1864, Bp. H. Potter, ♣ ---. R. of Trin. Ch. Oakland, Cal. Dio. Cal.

**BALCOM, Royal Blake**, Jackson, Mich.--B. Rhode Island. Ken. B. A. 1861, M. A. 1864. ▸ 1867, Bp. Bedell, ♣ 1868, Bp. McIlvane. R. St. Paul's Ch. Jackson, Mich. Dio. Mich. 1883. ‡ Asst. Ch. Ch. Dayton, O. 1867-68; St. Mary's Ch. Cleveland, O. 1869-72. St. John's Ch. Ashton, R. I., 1872-74; St. Paul's Ch. Norwalk, O., 1874-83.

**BALDWIN, Leonidas Bradley**, Easton, Md.--B. New Haven, Conn. Tr. B. A. 1860, M. A. 1863. ▸ 1863, Bp. Williams. ♣ 1864, Bp. Chase. R. St. Peter's Easton, Md. Dio. Easton, 1892. ‡ St. Mark's Ch. New Britain, Conn. 1864-70; St. James's Ch. Birmingham, Conn. 1870-79; St. Mark's, Boston, Mass. 1879-86; St. James's Ch. Keene, N. H. 1886-92.

**BALDWIN, Ralph Howard**, St. John's Rectory, Saginaw, Mich.--B. Princeton, Ill. ▸ 1891, ♣ 1894, Bp. Potter. R. St. John's Ch. Saginaw, Mich. Dio. Mich. 1877. Private and Ex-Chap to the Bp. of New York, 1894.

**BALDY, Hurley**, Gowen Avenue, Mt. Airy, Philadelphia, Pa.--B. Danville, Pa. St. Jas. B. A. 1853, M. A. 1856. G. T. S. 1857. ▸



1857, Bp. A. Potter, ✕ 1858, Bp. Bowman. Retrd. ✕ Mauch Chunk, Pa.; Tamaqua and Summit Hill, Pa.; Doyleston and Centreville, Pa.

**BALL, Clarence Ernest, Alexandria, Va.**—B. Colebrook, Conn. Tr. B. A. 1882, M. A. 1885. ✕ 1886 ✕ 1887, Bp. Williams. R. Grace Ch. Alexandria, Va. Dio. Va. ✕ Asst. Min. St. Luke's Ch. Lebanon, Pa., and Miss. at Colebrook, Pa.; R. St. John's, Easton, Pa. 1889.

**BALLANTYNE, John Franklin, 796 State Street, Springfield, Mass.**—B. N. Y. City, St. S. B. A. 1888. ✕ 1891. ✕ 1892 Bp. Williams. R. St. Peter's Ch. Springfield, Mass. 1893. ✕ Asst. Min. Trinity Ch. Geneva, N. Y. 1891-92; Asst. St. Augustine's, Trin. Par. N. Y. City, 1892-93.

**BALLARD, George Grey, 780 Elmwood Ave., Buffalo, N. Y.**—B. Ireland. T. C. D., B. A. 1877. ✕ 1876, Bp. of Derry, ✕ 1877, Archbp. of Armagh. R. St. John's Ch. Buffalo, N. Y. Dio. W. N. Y. 1890. ✕ Incumbent of Armaghmore 1876-78; R. St. Thomas, Ont. 1878-75; R. Pro-Cath., London, Ont. 1885-76; Asst. St. John's Ch. Buffalo, N. Y. 1886-90.

**BALLENTINE, Frank Schell, 1608 Monsey Ave., Scranton, Pa.** B. Swedesboro, N. J. Un. Pa. B. A. 1882, M. A. 1885, B. D. 1886. ✕ 1885, ✕ 1886, Bp. Stevens. R. Good Shepherd Ch. Scranton, Pa. 1885; ✕ Asst. Old Swedes, Philadelphia, Pa.; Asst. Ho. Trin. Philadelphia, Pa. 1885-86. Author, *Good News. The (Four Gospels in a Modern American Dress* (Author—\$3.00.), Sermons.

**BALSEY, Enos J., Williamsport, Pa.**—✕ 1880, ✕ 1888, Bp. M. A. Howe. R. St. Mary's Ch. Williamsport, Pa. Dio. C. Pa. ✕ Asst. Trin. Ch. Antrim, Pa. 1884-86; R. Trin. Antrim, Pa. 1888-90; R. Trin. Ch. Carbondale, Pa., 1890-97.

**BAMFORD, Walter Henry, Madison, Ind.**—B. England. Sea. B. D. 1887. ✕ 1887, Bp. Whipple, ✕ 1887, Knickerbacker R. Ch. Ch. Madison, Ind. 1893. ✕ Asst. St. James', New Castle, Ind. 1887-89; Asst. Ch. Ch. Indianapolis, Ind. 1891-92; St. Paul's Ch. Jeffersonville, Ind. 1892; Asst. Tr. Ch. Toledo, O. 1893.

**BANCROFT, Charles, Sanbornville, N. H.**—B. Canada. McG. B. A., M. A., Bps. Ad eum, M. A. R. St. John Baptist Ch., Sanbornville, N. H. Dio. N. H.

**BANCROFT, Joseph Webb, Hastings, Mich.** B. Kingston, now Granville, Vt. Un. Mich. B. A. 1851. ✕ 1865, ✕ 1867, Bp. McCoskry. Gen. Miss. Dio. W. Mich. 1885. ✕ R. Emmanuel Ch. Hastings, Mich. 1865-85. Sec. Dio. W. Mich. 1874-87. Man. Ed. *The Church Helper of West Mich.* 1883-95.

**BANCROFT, Lucius W., Worcester, Mass.**—Un. D. D. Non. Par. Dio. L. I.

**BANFIL, Francis Milton, 34 Benevolent Street, Providence, R. I.**—B. Nashau, N. H. Dart. B. A. 1891. ✕ 1894, ✕ 1895, Bp. Nicholson. Asst. St. Stephen's, Providence, R. I. Dio. R. I. 1895. ✕ St. Martin's, Broadhead, Wis. 1894-95.

**BANISTER, Thomas Lewis, New Hartford, N. Y.**—✕ 1868, Bp. R. H. Wilmer, ✕ R.

of St. Stephen's Ch. New Hartford, N. Y. Dio. C. N. Y.

**BANISTER, John Monroe, Huntsville, Ala.**—B. Petersburg, Va. Pr., W. and M. D. D. 1869. ✕ 1846, Bp. Meade, ✕ 1847 Bp. J. Johns. R. Ch. of the Nativity. Huntsville Ala. 1862. ✕ Bath Par. Dunwiddie Co. Va. 1847-50; Tr. Ch. Demopolis Ala. 1850-53; Greensborough Ala. 1853-62. Cler. Dep. Gen. Con. from 1850 to 1885 with three exceptions. Cler. Trustee Un. of the South 1868.

**BANNISTER, Amos, 713 Ninth Ave., Beaver Falls, Pa.**—B. England. G. T. S. 1882. ✕ 1882 Bp. H. Potter, ✕ 1883, Bp. Spalding. R. St. Mary's Ch. Beaver Falls, Pa. Dio. Pittsburgh, 1893. ✕ Asst. All SS. N. Y. City, 1882-83; Miss. Rawlins, Wv. 1883-86; St. Thomas', Alamosa, Colo. 1886-92; Ch. Ch. Denver, Colo. 1892. Chap. Seventh Reg. U. S. Infantry, Fort Steele. Founded Mission at Saratoga, Wv. Est. Mission at La Jara, Col.

**BARBER, Henry Hobart, Burlington, N. C.**—B. N. C. Tr. B. A. 1890 M. A. 1894; G. T. S. 1893. ✕ 1893, Bp. Potter. ✕ 1893, Bp. Neely. R. St. Athanasia Ch., Burlington, N. C. Dio N. C. 1895. ✕ Ch. of the Good Shepherd, Houlton, Me. 1893.

**BARBER, Hubert H., McKeesport, Pa.**—R. of St. Stephen's Ch. McKeesport, Pa. Dio. Pitts.

**BARBER, Joseph, Dubois, Pa.**—✕ 1873, Bp. Kerfoot, ✕ 1892, Bp. Whitehead, Non-Par. Dio. Pitts.

**BARBER, Richard Wainwright, Wilkesboro, N. C.**—In C of St. Paul's, Ch. Wilkesboro N. C. Dio. Ash.

**BARBER, Samuel Swan, Swan Quarter, N. C.**—B. Salisbury, N. C. ✕ 1856, Bp. Atkinson. Miss. St. George's Ch. Hyde Co. N. C.; St. John's Ch., Makeyleville, N. C.; and Fairfield Mission, N. C. Dio. N. C.

**BARBOUR, Henry Merlin, 65 E. 89th Street, N. Y.**—✕ 1871, Bp. H. Potter. ✕ .....

**BARBOUR, James Ernest, Portland, Oregon.**—B. Orange, Ohio. Coe Col. B. A. 1886; And. Theo. Sem. B. D. 1890; Un. Wi. M. A. 1896. ✕ 1891 ✕ 1892, Bp. Whitaker. R. Ch. of the Good Shepherd, Portland, Ore. Dio. of Ore. 1894. ✕ Miss Forest City, Pa. 1891-92; Asst. Trinity Ch. Portland, Ore. 1892-94.

**BARBOUR, John Humphrey, 254 Washington Street, Middletown, Conn.**—B. Torrington Conn. Tr. B. A. 1873, M. A. 1876. ✕ 1876. ✕ 1878, Bp. Williams. Prof. Lit. and Interp. of N. T., Berkeley Divinity Sc. 1889. ✕ Min. in C. Grace Chap. Hartford, Conn. 1876-89. Librarian since. Col. 1882-89; Berkeley Divinity Sc. Trin. 1889.

**BARD, Andreas, Ellensburg, Wash.**—B. Schwerin. Germany. Dubuque Lutheran Sem. 1882. ✕ 1897, ✕ 1897, Bp. Wells. R. Grace Ch. Ellensburg, Wash. Dio. Spokane. 1897.

**BARDENS, William, St. Louis, Mo.**—B. England. St. S. B. A. 1879, M. A. 1882; G. T. S. S. T. B. 1882. ✕ 1882, Bp. Starkey, ✕ 1882, Bp. Burgess. R. Trin. Ch. St. Louis.

Mo. Dio. Mo. 1890. ‡ R. St. Paul's Ch. Warsaw, Ill. 1882-90.

**BARHYDT, George Weed**, *Westport, Conn.*—Un. B. A. 1885, M. A. 1896. † 1888, ‡ 1889, Bp. Williams. R. Ch. Ch. Westport, Conn. Dio. Conn.

**BARKDULL, Edward Simpson**, *2227 Ashland Ave., Toledo, Ohio.*—B. Perrysburg, Ohio. Ken. B. D. 1897. † 1895 ‡ 1896, Bp. Leonard. Asst. Min. Trin. Ch., Toledo O. Dio. O. 1897. ‡ Asst. Min. Trin. Cath., Cleveland O., 1895-97. Ed. *Church Life*, official paper Dio. of O (\$1.)

**BARKDULL, Thomas N.**, *2227 Ashland Ave., Toledo, Ohio*

**BARKER, Henry**, *Rosendale, N. Y.*—B. England. Huddersfield College. Sc. † 1892, ‡ 1894, Bp. H. C. Potter. R. All SS. Rosendale, N. Y. Dio. N. Y. 1894. ‡ Asst. Minn. All SS. Rosendale, N. Y. 1892-94.

**BARKER, John William**, *Merrick, L. I., N. Y.*—† 1890, Bp. Weed, ‡ 1894, Bp. Cheshire.

**BARKER, Rt. Rev. William Morris.**—See OLYMPIA.

**BARLOW, Thomas Bennington**, *1006 Mich. Ave., La Porte, Ind.*—B. New York City. St. S. B. A. 1889. † 1893, ‡ 1894 Bp. Seymour. R. St. Paul's Ch LaPorte Ind. Dio. Ind. 1895. Miss. in C. St. Mary's, New Carlisle, Ind. 1894. ‡ Rantoul, Ill.

**BARNARD, James Henry**, *N. Tonawanda, N. Y.*—B. N. C. † Bp. Lee, 1867, ‡ 1869, Bp. Stevens.

**BARNES, Charles Elizur**, *65 Bird Street, Dorchester, Mass.*—B. Hartford, Conn. † 1885, ‡ 1886, Bp. B. H. Paddock. Grove Hall Mission, Boston, Dio. Mass. 1893. ‡ St. Jas. New Bedford. Mass. 1885-90; Ch. of Epiphany, Walpole, Mass, and St. Mark's, Foxboro, Mass. 1890-93.

**BARNES, Charles L.**, *Baraboo, Wis.*—B. Waukesha. Wis. Lawrence Univ. B. L. 1887. † 1894, ‡ 1895, Bp. Nicholson. R. Trin. Ch. Baraboo, Wis. Dio. Mil. 1896. ‡ Miss. River Falls. Wis. 1894.

**BARNES, Percy**, *133, Blatchley Ave., New Haven, Conn.*—B. Brooklyn, N. Y. † 1881, Bp. Clarkson, ‡ 1886 Bp. Clark. R. Grace Ch. New Haven, Conn. Dio. Conn. ‡ Asst. Min. Apponaug, R. I.; St. Paul's, Providence, R. I.; Yantic, Conn.

**BARNES, Reginald Heber**, *600 N. 32d Street, Philadelphia, Pa.*—B. New York City. G. T. S. † 1864, ‡ 1865, Bp. H. Potter. R. St. John's, Philadelphia, Pa. Dio. Pa. 1891. ‡ Calvary Ch. Greenwich, Conn. 1868-74; Calvary Ch. Burnt Hills. N. Y. 1874-80; St. Peter's Ch. Hobart. N. Y. 1880-91.

**BARNES, Robert Henry**, *Beloit, Kan.*—B. Troy, N. Y. † 1892, ‡ 1892, Bp. Thomas. R. Beloit, Kan.

**BARNES, William C.**, *Sanibel, Fla.* † 1887, Bp. Dudley, ‡ 1892 Bp. Sessums. ‡ Ch. of the Incarnation. Amite City La. and parts adjacent. 1887-89; Grace Ch. Hammond, La. 1889-1890; Cincinnati O., 1890-92; Baltimore, Md. 1892. Non-Par. Dio. La.

**BARNES, Wm. H.**, *College Point, L. I.*—R. S. Paul's Ch. College Point, L. I. Dio. L. I.

**BARNETT, Francis W.**, *Canaan Conn.*—† 1876, Bp. Williams, ‡—R. of Ch. Ch. Canaan, Conn Dio. Conn.

**BARNWELL, Allard**, *103 Formwalt-Street, Atlanta, Ga.*—B. Charleston, S. C. † 1887, Bp. Beckwith, ‡ 1893, Bp. Nelson. P. in C. Holy Comforter Miss., Washington Heights, Ga. St. Paul's Ch. East Point, Ga.; Chap. of the Holy Redeemer, Atlanta, Ga.; Ch. Ch. Hapeville, Ga. Can. Resid. of the Cath Dio. Ga.

**BARNWELL, Robert Woodward**, *Ridge Spring, S. C.* † 1873, Bp. Williams, ‡ 1875, Bp. Beckwith. R. St Paul's Ch. Selma, Ala. Dio. Ala. 1880. ‡ St. George's, Griffin, Ga. 1874-75; Trin. Demopolis, Ala. 1876; Trin. Demopolis, and St. Andrew's Macon, 1877-79.

**BARNWELL, William Habersham**, *Stateburg, S. C.*—B. Beaufort, S. C. Un. of Ga. and Theo. Sem. Va. † 1876, ‡ 1877, Bp. Howe. R. Stateburg, S. C. Dio. S. C. 1896. ‡ All SS. par. Baccammon, S. C. 1876-85; Paris, Ky. 1885-90; Columbus, Minn. 1890-91; Louisville, Ky. 1891.

**BARR, David**, *Washington D. C.*—B. Abington, Va. Theo. Sem of Va. † 1869, ‡ 1870. Bp. Whittle. Asst. Min. Rock Creek Par. Washington, D. C. Dio. Wash. ‡ Gen. Miss. Maryland, 1892-95.

**BARR, Isaac M.**, *Harriman Tenn.*—B. Canada, Huron Col. London, Ont. † 1871, Bp. Cronyn, ‡ 1871, Bp. Hellmuth. R. St. Andrew's, Harriman, Tenn. Dio. Tenn. 1896. ‡ Asst. St. Paul's, Woodstock, Ont. 1871-81. R. St. Paul's, Wingham, Ont. 1881-86; R. St. Paul's, Saginaw, Mich. 1886-96.

**BARR, Preston**, *Enosburg Falls, Vt.*—B. Indiana, Pa. Pr. B. A. 1878. † 1887, Bp. Paddock, ‡ 1888, Bp. Doane. R. St. Matthew's Ch. Enosburg Falls, Dio. Vt. 1896. ‡ St. George's, Lee, Mass. 1887-90; St. Mary's by the Sea, N. E. Harbor, Me. 1890-93; St. Luke's, Tacoma, Wash. 1893-96.

**BARR, Wm. Alexander**, *Suffolk, Va.*—B. Danville, Ky. Dart. B. A. 1876; Un. Theo. Sem. B. D. 1879. † 1895, ‡ 1895, Bp. Randolph. R. Suffolk, Va. Dio. S. Va. 1895.

**BARRETT, John**, *Davidsonville, Md.* Non-Par. Dio. Md.

**BARRINGTON, Arthur H.**, *Janesville, Wis.*—B. Boston, Mass. Harv. B. A. 1875; Epis. Theo. S. Camb. Mass. S. T. B. 1878. † 1878, ‡ 1879, B. H. Paddock. R. Ch. Ch. Janesville, Wis. Dio. Mil. 1891. ‡ St. John's Miss., Fall River, Mass. 1878-84; Trinity Ch., Watertown, S. D. 1884-90; Grace Ch. Boone, Ia. 1890-91.

**BARRIS, Willis H.**, *Cor. Maine and 12th Streets, Davenport, Ia.* Gr. D. D. 1869. AL 1839; G. T. S. 1850. † 1850, ‡ 1852, Bp. Delancey. Prof. Theo. Dept. Gr. 1866. ‡ St. Luke's, Brockport, W. N. Y., 1852-55; Iowa City, Ia. 1855-59; Burlington, Ia., 1859-66.

**BARROW, Alfred James**, *Lower Providence, Pa.*—B. England. Phil. Div. Sc. † 1864, Bp. Stevens, ‡ 1868, Bp. Morris. St. James,

Lower Providence, Pa. and Epiphany, Royer's Ford, Pa. Dio. Pa. 1890. † St. Paul's, Harrisburg, Pa. 1864-65; † James', Bedford, Pa. 1865-71; † John's, Huntington, L. I., 1871-77; Ch. of the Atonement, Brooklyn, N.Y. 1877-81; St. John's, Kingsville, and Trinity, Long Green, Md., 1881-83; St. Peter's, Bennington, Vt. 1883-90.

**BARROWS, N.**, *Short Hills, N. J.*—Ho. S.T.D. R. of Ch. Ch. Short Hills, N. J. Dio. New.

**BARROWS, Wm. Stanley**, *De Vaux College, Niagara Falls, N. Y.*—B. Rome, N. Y. Tr. B.A., 1884, M.A., 1887; G.T.S. B.D.; Ho. M.A. ad eundem, 1897. † 1888, † 1889, Bp. Littlejohn. Head-Master, De Vaux Col. 1897. † Zion Ch., Little Neck, L. I. 1888-90; Miss. N. C. 1890-94; Mayo Fellow, G.T.S. 1894-97.

**BARRY, Joseph Gayle Hurd**, *Batavia, Ill.*—B. Middle Haddam, Conn. Wash. Wesl. and Berkeley Div. Sc. † 1886, Bp. Williams, † 1888, Bp. McLaren. P. in C. Calvary Ch., Batavia, Ill. Dio. Chic. 1888. † Asst. Min. St. Jas.' Ch. Chicago, Ill. 1886. Instr. Ch. Hist. West. Theo. Sem. 1891.—

**BARRY, J. Neilson**, *Palouse, Wash.*—B. Wilmington, N. C. G.T.S. † 1895 Bp. Potter, † 1896, Bp. Wells. P. in C. Miss. Ch. Palouse, Wash. Dio. Spok. 1895.

**BARRY, Thomas Wm.**, *Fort Riley, Kan.*—B. Canada. Nash. B.D. 1874. † 1874, Bp. Whitehouse, † 1878, Bp. Huntington. Chap. U. S. Army, Fort Riley, Kan. 1882. † Trin. Ch. Gouverneur, N.Y. 1875-77; St. Paul's Leavenworth, Kan. 1878-82.

**BARTHOLOMEW, John May**, *New Windsor, N. Y.*—B. Oxford, N. Y. Tuft. B.A. and B.D. † 1894, † 1895, Bp. H. C. Potter. R. St. Thomas' Ch., New Windsor, N. Y. Dio. N. Y.

**BARTLETT, Charles W.**, *Marfa, Texas.*—Non-Par. Dio. W. Texas.

**BARTLETT, Edward T.**, *50th—Street and Woodland—Ave., Philadelphia, Pa.*—Un. Pa. D. D. Dean of Div. Sch. W. Philadelphia. Dio. Pa.

**BARTLETT, F. Brathwaite**, *Miami, Florida.*—B. Buffalo, N. Y. W. Theo. Sem. Chicago, Ill. † 1896, † 1896, Bp. McLaren. Miss. Punta Gorda and Fort Myers, Fla. Dio. S. Fla. 1897. † St. Philip's, Brighton Park, Chicago 1896; St. John's Ch. Irving Park, Chicago, 1896. (Chicago.)

**BARTLETT, Franklin Weston**, *37 Chestnut Street, Salem, Mass.*—B. Towanda, Pa. Un. B. A. 1865 M. A. 1868 D. D. 1889; Wms. M. A. 1896. † 1869, † 1870, Bp. Stevens. Prof. Heb. Wms. Col. and R. St. John's Ch. Williamstown, Mass. Dio. Mass. 1887. † Ch. of the Mediator, Allentown, Pa. 1869; Asst. Trin. Ch. Pottsville, Pa. 1871-74; Head Master Uy. Sc. Philadelphia, Pa. 1874-77; St. Mary's Ch. Northfield, Vt. 1877. Pub. Communion Hymn No. 226 in Hymnal; Pamphlets.

**BARTLETT, Hamilton M.**, *North Yakima, Wash.*—† 1884 † 1885, Bp. Clark. R. of St. Mich. Ch North Yakima, Wash. Dio. Spok.

**BARTLETT, Murray Augustus**, *Rochester, N. Y.*—† Asst. Grace Chap. N. Y. City. Dio. N. Y.

**BARTON, Frank Hilliard**, *The Euclid, Superior, Wis.*—B. Buffalo, N. Y. † 1894, † 1895, Bp. Nicholson. R. Ch. of the Redeemer Superior Wis. Dio. Mil. 1896. † Trin. Miss. Monroe, Wis. 1896.

**BARTOW, Evelyn Pierrepont**, *Utica, N. Y.*—B. Brooklyn, N. Y. G. T. S. Col. B. A. and M. A. 1872. † 1872, † 1873, Bp. H. Potter. † Mt. Cavalry Ch. Baltimore, Md. 1873-81; R. Holy Comforter Ch. Rahway, N. J. 1882-84; † Mary's Ch. Castleton, N. Y. 1884-86; St. Stephen's Ch. Providence, R. I. 1896. Non-Par. Dio. R. I.

**BARTOW, George A.**, *Astoria, N. Y.*—† 1892 Bp. Littlejohn. Asst. Ch. of the Redeemer, Astoria, N. Y. Dio. L. I.

**BASSETT, Colin S.**, *Holy Cross House, Westminster, Md.*—† 1894, † 1895, Bp. Quintard. Non-Par. Dio. Tenn.

**BASSETT, Frederick James**, *166 Prospect Street, Providence, R. I.*—B. Albany, N. Y. Un. B. A. 1877, M. A. 1894, D. D. 1897. † 1880, † 1881, Bp. Doane. R. Ch. of the Redeemer Providence, R. I. Dio. R. I. 1886. † Asst. Min. St. Paul's Ch. Albany, N. Y. 1880-82; R. All SS. Torresdale, Philadelphia, Pa. 1882-86.

**BASSETT, Henry**, *405 Elmwood, Ave., Providence, R. I.*—B. Brooklyn, N. Y. Epis. Theo. Sch. Camb. B. D. 1882. † 1882, † 1883, Bp. Clark. R. Ch. of the Epiphany, Providence, R. I. Dio. R. I. 1882. Dean. Convoc. of Prov. 1891-93. Author, *Sermons on Special Occasions.*

**BATEMAN, Francis Richard**, *Rawlins, Wyoming.*—B. England. Metropolitan Bp. Col. London, Eng. 1884. † 1894, † 1894, Bp. Potter. R. Rawlins, Wy. Dio. Wy. 1897. † Baptist Min. 1884-93; Dove Plains, Miss., N. Y. 1893-95; Tem. Chg. Arden, N. Y. 1895; Asst. Min. Pro.-Cath. N. Y. City, 1895-97. Ex. Chap. U. S. Army.

**BATES, Carroll Lund**, *417 Ross Ave., Wilkinsburg, Sta. D. Pittsburg, Pa.*—B. Macon, Ga. Ham. B. A. 1883. † 1888, Bp. Williams, † 1889, Bp. Whitehead. R. St. Stephen's Ch. Wilkinsburg, Pa. Dio. Pittsburg, 1891. † Emmanuel Emporium, 1888.

**BATES, Daniel M.**, *Clifton Heights, Pa.*—B. Wilmington, Del. Rac. M. A. 1882. † 1878, Bp. Lee, † 1879, Bp. Scheres-hewsky, China. R. St. Stephen's Ch. Clifton Heights, Dio. Pa. 1875. † Shanghai, China 1878-81; Saranac Lake, N. Y. 1882-85. Author, *The Apostolic Church; Translations into Chinese; Christ in Modern Thought.*

**BATES, John Mallery**, *Long Pine, Neb.*—B. Wallingford, Conn. Tr. B. A. 1872, M. A. 1875. † 1876, † 1877, Bp. Williams, Miss. Dio. Nebraska 1888. † St. Peter's, Plymouth, Conn. 1876-77; St. Jas. Ch. W. Hartford and Newington, Conn. 1877-81. St. Mark's Ch. Waterville, Me. 1881-83; Chap. and Head Master Bethany, Col. Topeka, Kan. 1883-86; R. Emmanuel Ch. Monmouth; Ch. of Our Saviour, N. Platte, Neb. 1886-87.

**BATES, Leroy S.**, *701 Prospect Ave., Kansas City, Mo.*—Jud. Ph. D. † 1893, Bp. Neely, † 1894, Bp. Johnston. † Ch. of the Redeemer, Eagle Pass, Tex. Dio. W. T.

**BATES, William Hale**, *Sandford, Fla.*—B. Wallingford, Conn. Tr. B. A. 1872, M. A. 1885.  $\triangleright$  1887,  $\triangleright$  1891, Bp. Weed. Miss. Dio. S. Fla. 1891.  $\mathfrak{f}$  Longwood, Fla. 1887-91; Lake Maintland, Fla. 1891.

**BATTE, Algernon**, *Queenstown, Md.*— $\triangleright$  1862,  $\triangleright$  1864, Bp. Talbot. R. of Wye. Par. Md. Dio. Easton.  $\mathfrak{f}$  R. All Hollow Ch. Snow Hill, Md.

**BATTEN, Loring W.**, *4805 Regent Street, Philadelphia, Pa.*—Un. Pa. Ph. D.  $\triangleright$  1886, Bp. Stevens,  $\triangleright$  1887, Bp. Whitehead. Prof. Div. Sch. West Philadelphia. Dio. Pa.

**BATTERSHALL, Walton W.**, *Albany, N. Y.*—B. Troy. N. Y. Ya. M. A. 1867. Un. D. D. 1877.  $\triangleright$  1865,  $\triangleright$  1866, Bp. H. C. Potter. R. St. Peter's Ch. Albany. N. Y. Dio. Albany. 1874  $\mathfrak{f}$  R. St. Thomas's Ch. Ravenswood, N. Y. 1868-69; Ch. Ch. Rochester. N. Y. 1869-74. Trustee of Ho. since 1877; Del. Gen. Conv. since 1875; Mem. Bd. of Dioc. Miss.

**BATTERSON, Hermon Griswold**, *156 West 73rd Street, New York City.*—B. Litchfield Co. Conn. Neb. D. D. 1871.  $\triangleright$  1861, Bp. Gregg.  $\triangleright$  1866, Bp. Whipple. R. Ch. of the Redeemer. N. Y. City. Dio. N. Y. 1891.  $\mathfrak{f}$  St. And. Seguin, Tex. 1861-62; St. Mark's, San Antonio, Tex. 1862; Grace Ch. Wabasha, Minn. 1862-69; St. Clement's Ch. Philadelphia, Pa. 1869-80; Annunciation, Philadelphia, Pa. 1880-91; Ch. of the Redeemer N. Y. City, 1888. Author, *Missionary Tune Book* (3 editions); *Pathway of Faith* (4 editions); *Sketch Book of the American Episcopate* (2 editions); *Churchman's Hymn Book*; *Christmas Carols and other verses*; *Manual of Plain Song* (4 editions); *Vesper Bells with other Verses*.

**BATTIN, John Edmund**, *Wethersfield Springs, N. Y.*—B. New York City. Nash. B. D. 1851.  $\triangleright$  1851, Bp. Jackson,  $\triangleright$  18... Bp. Mc. Ilvaine. R. St. Clement's Ch. Wethersfield Springs, N. Y. Dio. N. Y. 1872.  $\mathfrak{f}$  Asst. St. Paul's Ch. Milwaukee, Wis. 1851-52; Painsville, O. 1852-54; Trinity Ch. Lowville, N. Y. 1854-56; Trinity Ch. Canaseroga, N. Y. 1856-59; Sodus, N. Y. 1859-67; St. John's Ch. Candon, N. Y. 1867-72.

**BATTLE, Gaston**, *Battleboro, N. C.*—B. Cool Spring, N. C. Un. N. C. Ph. B. 1890.  $\triangleright$  1893, Bp. Lyman. R. St. John's Ch., Battleboro, N. C.

**BAUM, Frank Miller**, *Penn Yan, N. Y.*—B. near N. Syracuse, N. Y. Boston Univ.  $\triangleright$  1892,  $\triangleright$  1893, Bp. Huntington. R. St. Mark's, Penn Yan, N. Y., 1894, and St. Luke's Ch., Branchport, N. Y. Dio. W. N. Y. 1897.  $\mathfrak{f}$  Ch. Ch. Sackett's Harbor, and All SS. Dexter, N. Y., 1892-94. Once a Methodist Min.

**BAUM, Henry Mason**, *218 Broadway, New York City.*—B. E. Schuyler, N. Y. K. C. W. D. C. L. 1889.  $\triangleright$  1871, Bp. Cox,  $\triangleright$  1873, Bp. Randall.  $\mathfrak{f}$  St. Peter's Ch. E. Bloomfield, and St. Paul's Ch., Allen's Hill, N. Y. 1871-72; St. Matthew's Ch., Laramie City, Wyo. 1872-73; St. Paul's Ch. Paulsboro, N. J. 1875-76; St. Andrew's Ch. Lambertville, N. J. 1876-77; Trin. Ch. Easton, Pa., 1877-80. Author, *Rights and Duties of Rector, Church Wardens and Vestrymen in American Church*, 1889; Ed.

*Church Review* from 1880-91; Ed. *Monumental Records*, 1897.

**BAUMANN, H.**, *The Gerlach, New York City.* G. T. S. B. D. 1886. Asst. Min. Trin. Chap., N. Y. City, Dio. N. Y., 1890.  $\mathfrak{f}$  Asst. Min. Memorial Ch. of the Holy Comforter, Philadelphia, Pa. 1885; Old Trinity Ch. N. Y. City, 1886-1890.

**BAXTER, Edward Robert**, *Ferry Ave. and Fillmore, Street, South Camden, N. J.*— $\triangleright$  1891,  $\triangleright$  1892, Bp. Scarborough.

**BAXTER, Irving Everett**, *Falls City, Neb.*—Faribault Col.  $\triangleright$  1892,  $\triangleright$  1893, Bp. Worthington. R. St. Thomas' Ch. Falls City, Neb. Dio. Neb. 1895.

**BAWN, John G.**, *3247 Sanson Street, Philadelphia, Pa.*—Un. Pa. Ph. D.  $\triangleright$  1871, Bp. Stevens,  $\triangleright$  ..... Asst. St. And. Ch. Philadelphia, Pa. Dio. Pa.

**BAYLISS, Frank Cecil**, *Wilson, N. C.*—B. England. Un. So.  $\triangleright$  1893,  $\triangleright$  1895. R. Ch. of St. Timothy, Wilson, N. C.  $\mathfrak{f}$  Miss. Dio. S. Fla.; P. in C. Ch. of the Incarnation, Atlanta, Ga.

**BAZETT-JONES, E. A.**, *ss Woodland Ave., Lexington, Ky.*—B. England. Sea.  $\triangleright$  1882  $\triangleright$  1883, Bp. Whipple. R. St. John's Ch., Lexington, Ky. Dio. Lexington, 1896.  $\mathfrak{f}$  Asst. Min. Gethsemane Par. Minneapolis, Minn. 1882-83; Zumbrota and Pine Island Minn. 1885-91; Holy Cross and St. Mary, the Virgin Chs., Keokuk, Ia. 1891-93; Ch. of the Redeemer, Elgin, Ill., 1893-94; Ch. of the Holy Cross, Chicago, Ill., 1894-96; St. John's Ch. Elkhorn, Wis. 1895.

**BEACH, Robert Miles**, *Ann Arbor, Mich.*— $\triangleright$  1895, Bp. Lawrence.  $\triangleright$  1895, Bp. Davies, Non-Par. Dio. Mich.

**BEACH, William Bartlett**, *Pittsburg, Pa.*—B. England. T. C. D.  $\triangleright$  1895,  $\triangleright$  1896, Bp. Coleman. Asst. St. Paul's Ch., St. Matthew's Miss. Pittsburg, Pa. Dio Pitts. 1896.  $\mathfrak{f}$  Asst. St. John's Ch. Wilmington, Del. 1895.

**BEAGEN, Henry John**, *4423 Sanson Street, Philadelphia, Pa.*— $\triangleright$  1887, Bp. Whittle,  $\triangleright$  1889, Bp. Randolph. Asst. Ch. of the Savior, Philadelphia, Pa. Dio. Pa.

**BEAN, William Hanson**, *Keyport, N. J.*—G. T. S.  $\triangleright$  1894, Bp. Potter,  $\triangleright$  1895, Bp. Talbot. R. of St. Mary's Ch. Keyport, N. J. Dio. N. J.

**BEARD, Ithamar W.**, *Dover, N. H.*— $\triangleright$  1873, Bp. Neely,  $\triangleright$  ..... R. of St. Thomas's Ch. Dover, N. H. Dio. N. H.

**BEARD, Thomas Jefferson**, *Buena Vista Street and Highland Ave., Birmingham, Ala.*—B. Lowndesboro, Ala. Un. of Ala. D. D. Un. So. 1895.  $\triangleright$  1860, Bp. Cobbs,  $\triangleright$  1864, Bp. Wilmer. Gen. Miss. Birmingham, Ala. Dio. Ala. 1896.  $\mathfrak{f}$  Min. Trin. Ch. Demopolis, Ala., 1860-62; Miss. Opelika 1862-67; R. St. Jas. Ch. Eu-fala, Ala. 1867-70; Evan. in N. Ala. 1870-72; R. St. John's Ch. Helena, Ark. 1872-82; R. St. John's Ch. Mobile, Ala. 1882-96; R. Ch. of Advent, Birmingham, Ala. Dep. Gen. Conv. from Ark. 1871; Ala. 1883 and 1886. Mem. Stand. Com. for 10 yrs.

- BEARDSLEY, William Agur**, 64 Grove Street, New Haven, Conn.—B. Monroe, Conn. Tr. B. A. 1887, M. A. 1890. ♪ 1890, ♪ 1891, Bp. Williams. R. St. Thomas' Ch. New Haven Conn. Dio. Conn. 1892. ♪ Asst. Min. St. Thomas', New Haven, Conn. 1890.
- BEATTIE, Charles Frederick**, Chelsea, Mass.—G. T. S. 1889. ♪ 1889, ♪ 1890, Bp. Potter. R. of St. Luke's Ch. Chelsea, Mass. Dio. Mass.
- BEATTY, Archibald**, Newton, Kan.—Beth. Kan. D. D. R. of St. Matt. Ch. Newton, Kan. Dio. Kan.
- BEATTY, Troy**, Athens, Ga.
- BEAUBIEN, J. B. C.**, Bonham, Texas.—R. of Trin. Ch. Bonham, Tex. Dio. Dal.
- BEAUCHAMP, Wm. M. L.**, Baldwinville, N. Y.—B. Coldenham, N. Y. Ho. S. T. D. 1886. ♪ 1862 ♪ 1863, Bp. De Lancey. R. Grace Ch. Baldwinville, N. Y. Dio. N. Y. 1865. ♪ Calvary Ch. Northville, N. Y. 1863. Author, *Indian Names of N. Y.* (\$1), *The Iroquois Trail*, (H. C. Beauchamp, Fayetteville, N. Y. \$1).
- BEAULIEU Clement H.**, St. James, Minn.— ♪ 1880, Bp. Whipple, ♪ R. of Cal. Ch. St. James, Minn. Dio. Minn.
- BEAUMONT, Arthur**, Harrisville, Mich.
- BEAVEN, George Francis**, Hillsborough, Md.—B. Charles, Co., Md. Nash. ♪ 1845, ♪ 1858, Bp. Whittingham. R. St. John's Par Dio. Easton, 1863. ♪ Asst. Western Run, Md., 1856; R. St. Peter's Ch. Ellicott City, Md., 1857.
- BEAVEN, Wordsworth Young**, Longwood, Md.—B. Charles Co., Md. Tr. B. A. 1871, M. A. 1874; G. T. S. S. T. B. ♪ 1876 ♪ 1877, Bp. Lay. R. All SS. Par. Longwood, Md. Dio. Easton, 1880. ♪ Asst. Min. Cath. Easton, Md. 1876-79; Asst. Min. St. Michael's Par. Dio. Easton, 1879; P. in C. All SS. Par. Longwood, Md. 1876-1880.
- BECKETT, George** 235 W. 76th-Street, New York City.—Col. D. D. Non-Par. Dio. Teun.
- BECKWITH, C. M.**, Galveston, Texas.—R. of Trin. Ch. Galveston, Tex. Dio. Tex.
- BECKWITH, Isbon T.**, Trinity College, Hartford, Conn.—Prof. of Greek Language and Literature, Trinity College, Hartford, Conn. Dio. Conn.
- BECKWITH, Sidney**, Marshall, Mich.—B. Chelsea, Mich. Un. Mich. M. A. 1866; Sea. B. D. 1869. ♪ 1868, ♪ 1869, Bp. McCoskry. R. Tr. Ch. Marshall, Mich. Dio. W. Mich. 1894. ♪ Miss. Big Rapids', Mich. 1869; R. St. Paul's Memorial Ch. Grand Rapids, Mich. 1870-79; R. Grace Ch. Port Huron, Mich. 1879-94.
- BEDFORD-JONES, William John Wycliffe**, Decatur, Ill.—B. Ireland. Delancy Div. Sc. Geneva, N. Y. ♪ 1889, ♪ 1892, Bp. Cox. Miss. All Angels', Decatur, Ill. Dio. Sp. ♪ Miss. Attica, N. Y.; Asst. Min. All Angels' Ch., N. Y. City.
- BEDINGER, Henry Salem**, Mass.—G. T. S. 1876. ♪ 1885, Bp. Littlejohn, ♪ R. of St. Peter's Ch. Salem, Mass. Dio. Mass.
- BEECHER, Frederick W.**, Angelica, N. Y.—B. Jacksonville, Ill. Kn. and Wms. B. A. 1858; Kn. M. A. 1891; Chicago Theo. Sem. B. D. 1861. ♪ 1893, ♪ 1894, Bp. Cox. R. Angelica, N. Y. Dio. W. N. Y. 1895. ♪ Milwaukee, Wis. 1862-63.; Kankakee, Ill. 1864-74; Jackson, Mich. 1874; Wellsville, N. Y. 1874-92;odus, N. Y. 1892-95.
- BEECHER, George Allen**, North Platte, Neb.—B. Monmouth, Ill. Un. Neb. ♪ 1892 ♪ 1893, Bp. Graves. R. Ch. of Our Saviour, North Platte, Neb. Dio. Neb. 1895. Exam. Chap. and Sec. of Dio. ♪ Miss. Ft. Sidney 1892-95.
- BEEKMAN, John S.**, Daytona, Fla.— ♪ 1887. ♪ 1888, Bp. Weed. Non-par. Dio. So. Fla. ♪ St. Paul's Ch. Federal Point, Fla. 1888-89; St. Margaret's Ch. Hibernia, Fla. 1890-92; St. Mary's, Green Cove, Fla. 1893-94.
- BEECHAN, Allen Everett**, Fairfield, Conn.—B. Litchfield, Conn. Ya. B. A. 1877; Tr. M. A. 1881. ♪ 1880, ♪ 1881, Bp. Williams. R. St. Paul's Ch. Fairfield, Conn. Dio. Conn. 1897. ♪ Unionville, Conn. 1880-85; W. Haven, Conn. 1885-86; Asst. Min. Ch. Ch. Hartford. Conn. 1887-88; Gardiner Me. 1889-93; Grace Ch. Charleston, S. C. 1895; Asst. Min. Port Henry N. Y. 1896.
- BEER, Henry**, Juneau, Alaska.—B. Bermuda Islands. ♪ 1881, Bp. Fanquier. ♪ 1882, Bp. Sullivan. R. Juneau, Alaska, Dio. Alas. 1896. ♪ St. Joseph's Is., Algoma, Ont. 1881; St. Vincent, Minn. 1889.
- BEERS, Clarence H.**, 105 E. Houston-Street New York City.—B. Hawleyville, Conn. Ho. B. A. 1888, M. A. 1891. ♪ 1891, Bp. Williams, ♪ 1892, Bp. Whitaker. Asst. Min. Trin. Par. N. Y. City, Dio. N. Y. 1894. ♪ St. Simeon's Ch. Philadelphia, Pa. 1891-92; St. Luke's, Phillipsburg, N. J. 1893-94.
- BEERS, Joseph**, 464 Herkimer-Street, Brooklyn, N. Y.—B. England. Chap. Ch. Charity Foundation Brooklyn, N. Y. Dio. L. I.
- BEESON, Thomas**, Mazomanie, Wis.—B. England. ♪ 1894, ♪ 1895 Bp. Nicholson. St. Luke's Ch. Mazomanie, Wis. Dio. Mil. 1894.
- BELCHER, Edmund Coles**, 432 Fifth-Ave., New York City.—B. England. Phil. Div. Sc. ♪ 1881, ♪ 1884, Bp. Stevens. ♪ Ch. Ch. Philadelphia, Pa., 1881-89; Dio. of Fla. 1890-97.
- BELDEN, Charles Samuel Marvin**, Astoria, N. Y.—B. White Plains, N. Y. Col. B. A. 1880; G. T. S. S. T. B. 1886. ♪ 1885, ♪ 1886, Bp. H. C. Potter. R. St. George's, Astoria, L. I., Dio. L. I. 1887. ♪ Asst. St. Jas. N. Y. City 1885; Asst. Min. St. Paul's, Ch. Troy, N. Y. 1886.
- BELDEN, Louis Isaac**, Ogdensburg, N. Y.—B. Waterbury, Conn. Tr. B. A. '94, M. A. 1897. ♪ 1897 Bp. Niles. Asst. Min. St. John's Par. Ogdensburg, N. Y. 1897.
- BELL, Arthur Williams**, San Antonio, Texas.—B. England. Sea. and Bed. Eng. ♪ 1897, ♪ 1897, Bp. Johnstone. Min. Pearsall, Tex., San Antonio, Tex. and Boerne, Tex. Dio. Tex. 1897.
- BELL, Edward**, West New Brighton, N. Y.—Asst. Ch. of the Ascension. West Brighton, N. Y. Dio. N. Y.

**BELL, George Hamilton, Bell, N. C.**—d 1873, Bp. Atkinson, p 1883, Bp. Lyman. ‡ Asst. Ravenscroft, N. C. P. in C. Wantaya N. C.

**BELL, John Robert Kennedy, Honeoye Falls, N. Y.**—B. England. d 1876, p 1883 Bp. Ripon. R. St. John's Ch. Honeoye Falls, N. Y. Dio. W. N. Y. 1895. ‡ Asst. St. James, Nottingham, Eng. 1876-77; Holy Tr. Ch. Burton-on-Trent, 1878; 2nd Master Marylebone Gr. Sc., London Eng. 1878-79; Head Master Deytheur Gr. Sc. Eng. Asst. Moore Allerton, Leeds. 1883-85; S. Giles-in-the-Fields London, 1885-86; Kettleburg. Suffolk, Eng. 1886-87; S. Sepulchre, London, 1887-91; R. Paisley and Pinkerton, Can. 1893-95.

**BELL, Robert, Frankford, Philadelphia, Pa.**—B. Ireland. Un. of Glasgow. 1890; Epis. Theo. Sc. Camb. Mass. B. D. 1894. d 1893, p 1894 Bp. Whitehead. Asst. Min. St. Mark's Ch. Frankford, Philadelphia, Pa. Dio. Pa. 1897. ‡ Asst. Min. Calvary Ch. Pittsburgh, Pa. 1893.

**BELL, Thomas, Delamar, Nev.**—Ho. M. A. 1875; Nash. B. D. 1870. d 1869, p 1871, Bp. Coxe. ‡ R. Iowa City, Ia.:

**BELLAM, Thomas L. Wadsworth, Nev.**—d 1865, Bp. Kemper p ..... R. of St. Jas'. Ch. Wadsworth. Nev. Dio. Nev. and Utah.

**BELLINGER, Edward Edmund, Walterboro, S. C.**—B. Walterboro, S. C. Un. S. C. 1838. d 1852, Bp. Rutledge, p 1853, Bp. Davis. R. Emer. All SS. ‡ Trinity Ch. Edgefield, S. C., 1853-57; R. St. Jude's Ch. Walterboro. S. C. 1857-76; All SS. Yemassee, S. C., 1880-96 Resend. on acc. of blindness.

**BELLINGER, William W. 230 Classon Ave. Brooklyn, N. Y.**—B. Barnwell, S. C. Un. B. A. 1883. G. T. S. B. D. 1888; Tr. M. A. 1889. d 1886, Bp. H. C. Potter, p 1887, Bp. Niles. R. St. Mary's Ch. Brooklyn, N. Y. Dio. L. I. 1890. ‡ P. in C. Grace Ch. Albany, N. Y. 1886; R. Trinity Ch. Wethersfield, Conn. 1886-89; Asst. Min. St. Mary's Ch. Brooklyn, N. Y., 1889-90.

**BELLOWS, Johnson McClure, Norwalk, Conn.**—B. New York City. G. T. S. d 1893, p 1894, Bp. H. C. Potter. R. Grace Ch. Norwalk Conn. Dio. Conn. 1897. ‡ Asst. Min. St. Jas. Ch. N. Y. City, 1893.

**BENEDICT, Cleveland Keith, Glendale, Ohio.**—B. Marietta, Ga. Ken. B. A. 1887. d 1889, Bp. Knickerbacker, p 1892 Bp. Vincent. R. Ch. Ch. Glendale, O., Dio. S. O. 1894. ‡ Asst. St. Paul's Ch., Steubenville, O., St. John's Dio. W. Va.; St. Jas. Jefferson Co. O., 1890; Asst. Min. Ascension Mission, Wellsville, O. 1892; Asst. Min. Ch. Ch. Glendale, O. 1892-94.

**BENEDICT, Edward, Princess Anne, Md.** Rut. M. A. 1871. d 1871, Bp. H. Potter, p 1872, Bp. Eastburn. R. St. And. Ch. Princess Ann. Dio. E. ‡ Ch. Ch. Springfield, Mass. 1871-72; Asst. Ch. of the Advent, Boston, Mass. 1872-78; 1882-85; R. Trinity Ch. Aurora, Ill. 1879-82

**BENEDICT, George E., Cedartown, Ga.**—B. Marietta, Ga. Ken. B. A. 1884. d 1887, Bp. Peterkin, p 1887, Bp. Gillespie. R. St. Jas. Ch. Cedartown, Ga. and Ch. of the Good Shepherd, Cave Spring, Ga. Dio. Ga. 1894. ‡

City Miss. Cincinnati, O. 1887-89; Mission. Va. 1889-92; Ascension Ch. Cartersville, Ga. 1892-96. Pres. Samuel Benedict Memorial Sc. Cedartown Ga.

**BENEDICT, Joseph Melville, Utica, N. Y.**—d 1869, p 1870, Bp. Huntington. ‡ Grace Ch. Cortlandt, N. Y. 1871; Milford, Mass. 1872-74; Utica. N. Y. 1875; St. John's Ch. Marcellus. N. Y. 1876; Utica, N. Y. 1877; Holy Cross, North East, Pa. 1878-80; Erie. Pa. 1881-84; Utica, N. Y. 1885-86; Erie, Pa. 1887-91; St. Paul's Ch. Whistler, Ala. 1892-93 Dio. Ala.

**BENHAM, Caleb, Napa, California.**—Lawrence, Un. B. A. 1883; S-a. B. D. 1883. d 1883, p 1883, Bp. Whipple. R. St. Mary's Ch. Napa, Dio. N. Cal. ‡ R. Holy Communion, St. Peter Minn; ‡ Miss. Redwood Falls, Minn.

**BENHAM, W. Hamilton, Galesburg, Ill.**—B. Owasco, N. Y. Syr. B. A. 1889; M. A. 1892; Drew. Theo. Sem. 1892; Fell. Drew. Theo. Sem. 1892-93. d 1896; p 1896, Bp. Burgess. R. Grace Ch. Galesburg, Ill. Dio. Quincy, 1896.

**BENJAMIN, William Henry, Irvington-on-Hudson, N. Y.**—B. New York City. Tr. B. A. M. A. Ho. D. D. G. T. S. d 1862, Bp. H. Potter, p 1863, Bp. Williams. R. St. Barnabas, Irvington-on-Hudson N. Y. Dio. N. Y. 1867. ‡ Westport, Conn. 1862; Holy Communion, N. Y. 1864.

**BENNETT, Alden Lewis, Waltham, Mass.**—B. Galva, Ill. Un. B. A. 1887; M. A. 1890; Epis. Theo. Sc. Camb. Mass. B. D. 1890. d 1890, p 1891, Bp. H. C. Potter. Non-Par. Dio. Mass. ‡ Asst. Min. St. Luke's Ch. Philadelphia, Pa. 1890-91; R. Ch. of the Ascension, Waltham, Mass. 1891-95.

**BENNETT, Edmund Cooke, Sodus, N. Y.**—B. Rhinebeck, N. Y. St. S. 1882-84; Theo. Sem. Va. d 1887, p 1888, Bp. H. C. Potter. R. St. John's Ch. Sodus, N. Y. Dio. W. N. Y. 1895. ‡ Mi-s. Dio. N. Y., Conn. etc. Gen. Miss. and Dean of Convocation of Buffalo, 1894 95.

**BENNETT, Edmund Robert, Wilmington, N. C.**—B. St. John's City, Antigua, Br. West Indies. Baltimore Normal, Nash. d 1896, p 1896, Bp. Nicholson. R. St. Mark's Ch. Wilmington, N. C. Dio. E. Car. 1897. ‡ St. Philip, St. Paul, Minn. 1896; Asst. Min. St. Jas. Baltimore, Md.

**BENNETT, F. I. A., Charleston, S. C.**—d 1897, Bp. Capers. St. Mark's Ch. Charleston, S. C. Dio. S. C. 1897.

**BENNETT, Frederick, Albuquerque, N. M.**—B. England. d 1892, p 1894, Bp. Kendrick. St. John's, Albuquerque, N. M. 1895. ‡ Grace Mission, Eddy, N. M. 1892; Holy Faith Mission, Santa Fe, N. M. 1894.

**BENNETT, John, 313 National Ave., Fort Scott, Kan.**—B. Canada. Nash. B. D. 1876. d 1866, p 1867, Bp. Kemper. R. St. Andrew's, Fort Scott, Kan. Dio. Kan. 1891. ‡ St. Alban's, Sussex, Wis. 1866; Miss. N. W. Wis. 1874; St. Paul's, Wyandotte, Kan. 1880; Gen. Miss. S. E. Kan. 1890.

**BENNETT, Richmond Edmonds, Narragansett Pier, R. I.**—B. England. d 1892, p 1893, Bp. Williams. R. St. Peter's-by-the-Sea,

Narragansett, Pier, R. I. Dio. R. I. 1895. ‡  
R. St. George's, Lee, Mass. 1893-95.

**BENNITT, George Stephen**, 268 Second Street, Jersey City, N. J.—B. New Milford, Conn. St. S. B. D. 1894. † 1873, Bp. J. Williams, † 1880, Bp. B. H. Paddock. R. Grace Ch. Jersey City, N. J. Dio. N. J. 1887. ‡ Asst. St. Peter's Ch. Brooklyn, N. Y. 1873-75. R. All-S. Ch. Ashmont, Boston, Mass. 1875-87.

**BENOIT, Henry Edward**, Woonsocket, R. I.—† 1895, Bp. Coleman, Non-Par. Dio. R. I.

**BENSON, Edward C.**, Gambier, Ohio.—B. England. Ken. B. A. 1849, M. A. 1852. LL.D., D. D. † 1853, † 1868, Bp. Melvaine. Prof. Latin, Ken. Col. 1867. ‡ St. John's Ch. Du Valls, La. 1853; Princ. Harcourt School, 1854-67.

**BENSON, John**, Peoria, Ill.—Dio. Quincy.

**BENSON, Richard Meux**, S.S.J.E. Mission House, 44 Temple Street, Boston, Mass.—Stud. of Ch. Ch. Ox.; Kennicott Hebr. Scho. 1848; B. A. (Double 2nd cl.) 1847, M. A. 1849. † 1848, † 1849 Ox. ‡ C. of St. Lk. Surbiton, 1848-50; V. of Cowley, Oxon. 1850-70; V. of Cowley St. John 1880-86; L. Pr. Dio. Massachusetts, 1892-94. Author, *The Wisdom of the Son of David*; *Redemption* (a course of Sermons); *Evangelist Library Catechism*; *The Discourse at Capernaum*; *Benedictus Dominus* (a course of Daily Meditations); *Spiritual Readings for Advent*; *for Christmas*; *for Epiphany*; *The Final Passover*, 6 vols.; *The Life beyond the Grave*; *The Magnificat* (published by Longmans).

**BENSTED, Benjamin Thomas**, 776 Madison Ave., Council Bluffs, Ia.—Teacher in the Deaf and Dumb Asylum Council Bluffs, Ia., Non-Par. Dio. Mil.

**BENTLEY, Albert Edward**, 241 Morris Street, West Hoboken, N. I.—B. England. † 1894, Bp. Huntington. Asst. Min. West Hoboken, N. J. Dio. N. J. 1895. ‡ Jordon, N. Y. 1894-95; Windsor, N. Y. 1895.

**BENTLEY, Walter E.**, 10th Street and 2d Ave., New York City.—B. England. St. Andrew's Div. Sc. Syr. † 1891, † 1892 Bp. Huntington. R. St. Mark's Ch. New York City, Dio. N. Y. 1897. ‡ Asst. Min. Good Shepherd, Oriskany Falls, N. Y. 1891; Ch. Ch. Clayton, N. Y. 1892; St. Peter's Ch. Bainbridge, N. Y. 1894; Ch. Ch. Deposit, N. Y. 1896. Author, *Hymns*.

**BENTLEY, William Gordon**, Waverly, N. Y.—B. Champion, N. Y. Adams Col. Inst.; St. Andrew's Div. Sc. Syr. † 1890, † 1891, Bp. Huntington. Ry. — Waverly, N. Y. Dio. C. N. Y. 1894. ‡ Constableville and Port Leyden, N. Y. 1890-94.

**BENTON, Angelo Ames**, Albion, Ill.—B. Canea, Crete. Tr. B. A. 1856, M. A. 1860, D.D. 1888. † 1860, † 1863, Bp. Atkinson. R. Albion, Ill. Dio. Springfield, 1895. ‡ Scotland Neck, N. C. 1860-51; Wilson, N. C. 1861-63; Rockfish, N. C. 1863-65; Wilson, N. C. 1865-72; Edenton, N. C. 1872-78; Rockfish, N. C. 1878-83. Prof. Del. Col. 1883-87; Prof. Un. of the So. 1888-94. Author, *Ch. Encyclopedia* (Hamersley) 1884; *Virgil* (E. H. Butler) 1888.

**BENTON, Mortimer Murray**, 1527 Garvin-Place, Louisville, Ky.—B. Covington, Ky. Un. of Va., Naval Sc. Annapolis, Md., G.T.S. 1869. † 1863, † 1870, Bp. Smith. Archd. Louisville, Dio. Ky. ‡ R. St. John's Par. Wheeling, Va. 1870-71; Summit, N. J. 1871-74; Ch. of the Nativity, Maysville, Ky. 1875-77; Trin. Ch. Danville, Ky. 1878-81; Advent Ch. Louisville, Ky. 1881-90.

**BENTON, Robert Agnew**, Sewickley, Pa.—B. Is. of Crete. Tr. B. A. 1864, M. A. 1867. † 1869, Bp. Chase; † 1874, Bp. Niles. R. St. Stephen's Ch. Sewickley, Pa. Dio. Pittsburgh 1885. ‡ Hopkinton, N. H. 1879-84. Has taught principally.

**BENTON, William Delancey**, Dubuque, Iowa.—† 1890, † 1891, Bp. Huntington. R. of St. John's Ch. Dubuque, Ia. Dio. Ia.

**BENTON, William Lane Hall**, 225 Meyran-Ave., Pittsburg, Pa.—B. Wilson, N. C. Del. and Tr. † 1894, † 1895, Bp. Whitehead. Asst. Min. Tr. Ch. Pittsburgh, Pa. Dio. Pittsburgh 1895. ‡ Braddock, Jeannette and Latrobe.

**BERGHAUS, Victor Hammel**, Athens, Pa.—B. Harrisburg, Pa. Phil. Div. Sc. 1869. Pr. B. A. 1864; M. A. 1867. † 1869, Bp. Stevens, † 1872, Bp. Howe. R. Tr. Athens, Pa. Dio. C. Pa. 1895. ‡ Ch. Ch. Lykers, Pa. 1871-75; St. Pauls, Doyleston, Pa. 1875-83; Trin. Ch. Chambersburg, Pa. 1884-91; Calvary Ch. Wilmington, Del. 1891-93.

**BERKELEY, Robert Maurice**, Dobb's Ferry, N. Y.—Nash. B.D. 1873. † 1873, † 1874, Bp. H. W. Lee. R. Zion Ch. Greensburg, N. Y. Dio. N. Y., 1889. ‡ Asst. St. John's Ch. Keokuk, Ia. 1873-74. R. St. Luke's Ch. Charleston, N. H. 1874-82; St. Thomas Ch. Hanover, N. H. 1882-89.

**BERNE, Joseph Lewis**, Shell Lake, Wis.—† 1876, † 1877, Bp. Whipple. Shell Lake, Wis. Dio. Mil. 1897. ‡ Advent Ch. Farmingham, Minn. 1876-77; Asst. Tr. St. Louis, Mo. 1879-81; Asst. Good Shepherd, St. Paul, Minn. 1879-81; St. John's Ch. Fort Smith, Ark. 1882-84; Ascension, Salida, Colo. 1885; Grace Ch. Galveston, Tex. 1886; Canon Trinity Cath. Little Rock, Ark. 1887; St. Mark's Ch. Chester, Ill. 1888-92; Good Shepherd, Mobile, Ala. 1893-96.

**BERRY, Thomas Benjamin**, 96 Jewett Ave., Buffalo, N. Y.—B. Ireland. † 1871, † 1873, Bp. Doane. † Good Shepherd Ch. Buffalo, N. Y. Dio. W. N. Y. 1888. ‡ Asst. Min. St. Paul's Ch. Albany, N. Y. 1872; R. Granville, N. Y. 1874; Asso. Miss. Ripon, Wis. 1877; R. Sioux Falls, S. D. 1880; R. Manlius, N. Y., 1882; R. Trumansburg N. Y. 1883; R. Guilford, N. Y. 1884, Registrar W. N. Y.

**BERRY, William Karlake**, Fort Madison, Ia.—B. England. Asso. Kings Col. London, 1868. † 1890, † 1891, Bp. Perry. R. Hope Ch. Fort Madison, Ia. Dio. Ia. 1893 ‡ Instructor Kemper Hall, Griswold Col. Davenport, Ia. 1889; Act. Head Master, 1891; Warden, 1892, Exam. Chap.

**BETTICHER, Chas. E.**, Beverly, N. J.—R. of St. Stephen's Ch. Beverly, N. J. Dio. N. J.

**BETTS, Beverly Robinson**, Jamaica, N. Y.—B. New York City. Col. B. A. 1846; M. A.

1849. ▸ 1850, Bp. Whittingham, ♣ 1851, Bp. DeLancey. Non-Par. Dio. L. I. ☿ Trinity Ch. Rockaway, N. Y. 1851-52; Asst. St. Thomas' Ch. New Windsor, N. Y. 1854-55; St. Saviour's Ch. Maspeth, N. Y., 1855-69; Asst. Min. Zion, N. Y., St. Mary the Virgin, Nativity, Zion, Little Neck, and Holy Cross, N. Y. since 1869. Author, *N. Y. Gen. and Bio. Y. Record* 1887. Librarian Col. Col. 1865-88; *Church and the World*; *Johnson's Cyclopaedia*; *Ency. Brit.*; Mag. Articles.

**BETTS, George Charles, Goshen, N. Y.**—B. Ireland. Queens, Belfast, Ireland. ▸ 1865, ♣ 1865, Bp. Talbot. R. Goshen, N. Y. Dio. N. Y. 1895. ☿ Plattsmouth, Neb. 1865-67; Omaha, Neb. 1867-72; Kansas City, Mo. 1872-76; St. Louis, Mo. 1876-86; Louisville, Ky. 1886-93. Author, *Romanism and Sectarianism*, 1889; Sermons, Lectures and Pamphlets. Dep. to Gen. Conv.; Prest. Standing Com. Dio. Neb.

**BEVAN, Wilson Lloyd, W. New Brighton, N. Y.**—B. Baltimore, Md. Johns Hopkins, B. A. 1886; Col. M. A. 1889; G. T. S. B. B. 1891; Un. of Munich, Ger. Ph. D. 1893. ▸ 1889, ♣ 1891, Bp. Doane. Master St. Austen's So. S. I. N. Y. Dio. N. Y. 1897. ☿ Fellow Col. 1889; Asst. Min. St. John's Ch. Dresden, Saxony, 1891. R. Trinity Ch. Concord, Mass. and St. George's Ch. Maynard, Mass. 1894-96. Author, *Sir Wm. Petty* (Am. Economic Ass. Ser. §. 75) 1894.

**BICKER, Henry Kierstead, South Orange, N. J.**—▸ 1885, Bp. Starkey, ♣ —.

**BICKNELL, Jesse Richards, Leonardtown, Md.**—B. Lexington, Ind. Un. Ind. B. A. 1868, B. L. 1870, M. A. 1871. Nash. B. D. 1874. ▸ 1874, ♣ 1875, Bp. Talbot. R. St. Andrew's Parish, St. Mary's Co. Md. Dio. Wash. 1897. ☿ Asst. Min. St. Paul's Ch. Evansville, Ind. 1874-75; Asst. Min. Cath. Indianapolis, Ind. 1875-77; P. in C. Grace Miss. Muncie, Ind. 1877-81; Asst. St. John's Ch. Jacksonville, Fla. 1881-82; P. in C. St. Thomas' Miss., Eustis, Fla. 1882-83; R. St. Paul's Ch. Jeffersonville, Ind. 1883-85; St. John's Ch. Jacksonville, Fla. 1885-90; P. in C. Grove Miss. Waycross, Ga. 1890-92. R. St. George's Ch. Griffin, Ga. 1892-93. R. Holy Cross, Sanford, Fla. 1893-95. R. St. Luke's Ch. Mariana, Fla. and Archd. W. Fla. 1895-97.

**BIDDLE, Jacob Albert, South Manchester, Conn.**—Ober. B. A. 1870; Ya. B. D. 1875. ▸ 1893. ♣ 1894, Bp. J. Williams. R. South Manchester. Conn. Dio. Conn. 1893. Author, *Social Regeneration* (Student Pub. Co., Hartford, Conn. \$1.50.)

**BIELBY, William F., Rensselaer, N. Y.**—B. Westmoreland, N. Y. St. S. B. A. 1875. M. A. 1889. ▸ 1878, ♣ 1879, Bp. Williams. R. Ch. of Messiah, Greenbush. Dio. Ill. ☿ Putman, Miss. Conn. 1878-81; Mystic River. Conn. 1881-84; Rockville, Conn. 1884-88; Kent, Conn., 1888-95.

**BIERCK, Julius Gustav, 220 So. 43rd Street, Philadelphia, Pa.**—B. Brooklyn, N. Y. ▸ 1895. Asst. Min. Ch. of the Saviour, Philadelphia. Dio. Pa. 1893.

**BIGELOW, Frank Hagar, 1625 Mass-Avenue, Washington, D. C.**—B. Concord, Mass. Har. B. A., M. A. ▸ 1880 ♣ 1881, Bp. Paddock

Asst. Min. St. John's Ch. Washington, D. C. Dio. Wash. 1891. ☿ Nantick, Mass. 1880-81. Astronomer, Cordoba, S. A. 1873-76; U. S. Naval Observatory, 1882-84; Prof. Math. Rac. 1884-89; Nautical Almanac Office, 1889-91; Prof. of Meter. U. S. Weather Bureau, 1891-97.

**BIGGS, Charles Lewis, Tenth-Avenue and W. 99th Street, N. Y. City.**—B. England. St. S. B. A. 1898. ▸ 1896, Bp. Potter ♣ 1897, Bp. Coleman. R. St. Michael's Ch. N. Y. City. Dio. N. Y. 1896.

**BILLINGS, Sherrard, Groton, Mass.**—▸ 1884, ♣ 1885, Bp. Paddock. St. John's Ch. Groton, Mass. Dio. Mass.

**BINGHAM, Joel Foote, Hartford, Conn.**—B. Andover, Conn. Ya. B. A. 1852. M. A. 1885, W. R. D. D. 1867. ▸ 1870 ♣ 1871, Bp. Williams. Lect. Trin. Col. 1894. ☿ Grace Ch. New Haven Conn. 1871; St. John's Ch. Portsmouth, 1872; St. John's, Waterbury, Conn. 1875; New London, Conn. 1887-94. Author, *Christian Marriage Ceremony* (Randolph & Co. \$1.75) 1871; *Francesca de Rimini* (Chas. Leon, Cambridge. §2) 1897; Brief History of Sunday Schools (Breed & Butler, Buffalo, N. Y.) 1864; Two Ser. of Lit. Lectures; Six Occasional Sermons (bound) in the Libraries of Yale and Harvard.

**BINGHAM, Thomas, St. Saviour's House, 16th and Mifflin Streets, Philadelphia, Pa.**—B. England. St. John's Col. Ox. B. A. (3rd Cl. Theo. Sch.) 1883, M. A. 1886. ▸ 1884, Bp. of Nottm., ♣ 1885, Bp. Southw. Asst. St. Elizabeth Ch. Phila. D. o. Pa. 1896. ☿ C. of Hucknall-Torkard Notts. 1884-86; St. Hilda, Leeds. 1886-87; St. Alban's, Nottm., 1888-92; Bovey-Tracey, Devon, 1893-94; Asst. St. Mark's, Phila. 1895-96.

**BINNEY, John, Middletown, Conn.**—B. Philadelphia, Pa. Harv. B. A. 1864. M. A. 1867; Ho. D. D. 1892. ▸ 1868, ♣ 1869, Bp. Williams. Prof. Hebrew, etc. Berkeley Div. Sc. Middletown, Conn. Dio. Conn. 1874. ☿ R. Ch. Ch. Norwich, Conn. 1870-74.

**BINNINGTON, Alfred A. V., Pine Street, Manchester, N. H.**—Manchester, N. H. Dio. N. H. ☿ Island Pond, Vt.

**BIRCH, Lewis Cass, Griffin, Ga.**—▸ 1886, Bp. Whipple, ♣ 1888, Bp. Gilbert, Griffin, Ga. Dio. Ga.

**BIRCHMORE, John Woodbridge, 1590 Cambridge Street, Cambridge, Mass.**—B. Charlestown, Mass. Ya. B. A. 1846. M. A. 1840; Tr. ad. eun. 1872. ▸ 1840, Bp. Brownell ♣ 1851, Bp. Eastburn. ☿ Millville, Hyde Park, and Clinton, Mass.; Genesee, N. Y.; Flint, Mich.; Muncie, Ind.; Independence, Ia.; Independence Mo. (No dates furnished). Author *Prophecy and History* (N. Y. and Boston) 1871; *Historic Christianity* (Indianap.) 1886; *Two Witnesses. Ch. Rev.* 1885.

**BIRCKHEAD, John H., Fulton Hill, Richmond, Va.**—B. Baltimore Md. G. T. S. ▸ 1884, ♣ 1885 Bp. Paddock. Asst. St. John's Ch. Richmond, Va. Dio. Va. ☿ Miss. Whatcom Wash. 1885.

**BIRD, Frederick Mayer, South Bethlehem, Pa.**—B. Philadelphia, Pa. Un. Pa. M. A. 1860. ▸ 1868, Bp. Clark. ♣ 1869, Bp. Stev-



ens. Non-Par. Dio. C. Pa. 1881. † R. Spotwood, N. J. 1870-74; Chap. and Prof. Lehigh Univ. 1881-86. Ed. *Song of the Spirit*, 1871; Ed. *Lippincott's Mag.* since 1893. Contrib. to several Cyclopedias.

**BIRD, Gustavus Claggett**, *Linwood, Pa.*—B. West River, Md. Dick. B. A. 1857. † 1861. Bp. John John's, † 1863. Bp. Whittingham, R. St. Martin's Ch. Marcus Hook Pa. Dio. Pa. 1872. † Asst. Min. Emmanuel Ch. Baltimore, Md.; R. St. Paul's Ch. Centreville, Md.; Asst. Min. Tr. Ch. Chicago, Ill.; R. Grace Ch. Honesdale, Pa.

**BIRD, Wilmer Parke**, *Garden City, N. Y.*—B. Selma, Ala. Un. So. † 1892, † 1892, Bp. Littlejohn. Canon Miss. Cath. Garden City, L. I. 1892; Precentor of the Cath. Dio. L. I. 1895.

**BIRDSALL, Paul Herbert**, *9 High Street, Albany, N. Y.*—B. Evansville, Ind. Tr. B. A. 1886, M. A. 1889. † 1890, † 1892, Bp. Williams. Asst. Min. St. Peter's Ch. Albany, N. Y. Dio. Albany, 1894. † Asst. St. Paul's Ch. New Haven, Conn. 1890-91; R. of Ascension, New Haven, 1891-93; Asst. St. John's, Washington, 1893-94.

**BIRDSALL, Ralph**, *9 High Street, Albany, N. Y.*—B. Stockton, Cal. Ya. B. A. 1893. † 1897, Bp. Doane. Asst. St. Paul's Ch. Albany. Dio. Albany, 1897.

**BIRNBACH, Conrad R.**, *Braddock, Pa.*—B. Germany. King Wm. Col. Ber. 1877; Ber. Un. 1880; Theo. Sem. Kampen, Netherlands; M. A. 1882, B. D. 1882. Lane Theo. Sem. 1890, M. S. A.; Wood's Com. Col. Wash., author. by Congress. † 1892, † 1894, Bp. Williams. R. Tr. Braddock, Pa. Dio. Pa. 1896. † Grace Ch. Brookfield, Mo. 1892-96.

**BISHOP, Addis E.**, *Lincoln, Kan.*—B. Lodi, N. Y. Ho. B. A. 1852; Tr. M. A. ad. eun. 1852. † 1857, † 1860, Bp. De Lancey. Prin. Miss. Wrk.

**BISHOP, David D.**, *Cheshire, Conn.*—Non-Par. Dio. New.

**BISHOP, Ellis**, *106 East 22d Street, N. Y. City.*—B. New Brunswick, N. J. Rut.; Berk. † 1897, Bp. Niles. Asst. Min. Calvary Par. N. Y. City, Dio. N. Y. 1897.

**BISHOP, Gilbert Livingston**, *409 So. 43rd Street, Philadelphia, Pa.*—B. Astoria, L. I., N. Y. Ya. B. A. 1866, M. A. 1869. † 1870, † 1871, Bp. Stevens. † Asst. Ch. of the Advent, Philadelphia, Pa. 1870-71; R. St. Jas. Ch. Hestonville, Philadelphia, Pa. 1871-76; P. in C. Ch. of the Good Samaritan, Paoli, Pa. 1877-79; Asst. St. Luke's Ch. Germantown, Pa. 1879-81; R. Ch. of the Good Shepherd, Binghamton, N. Y. 1881-85; R. Ch. of the Advent, Kennett Sq., Pa. and St. John's, New London, Pa. 1886-88; Ch. of the Good Samaritan, Paoli, Pa. 1888-96.

**BISHOP, Horace S.**, *Lakewood, N. J.*—Ho. D. D. R. Emer. Ch. Ch. Orange N. J. Dio. N. J. 1868. Founder of Ch. Ch. Orange, N. J.

**BISHOP, Hutchins Chew**, *127 West 30th Street, N. Y. City.*—B. Baltimore, Md. † 1882, † 1883, Bp. Doane. R. St. Philip's Ch. N. Y. City, 1886. † Asst. Grace, N. Y. City,

1882; Asst. Min. Calvary, Baltimore, Md. 1883; Asst. St. Mark's Charleston, S. C. 1884-86.

**BISHOP, Nathan Kendrick**, *Somerville, Mass.*—R. of Emman. Ch. Somerville, Mass. Dio. Mass.

**BISHOP, Samuel Henry**, *1133 Madison Ave., N. Y. City.*—† 1891, † 1891, Bp. Potter, Non-Par. Dio. New. † R. St. Andrew's, S. Orange, N. J.

**BISHOP, William Samuel**, *34 Varick Street, N. Y. City.*—B. Northampton, Mass. Rut. B. A. 1887 M. A. 1891; G. T. S. B. D. 1894. † 1891, † 1891, Bp. Spalding. St. John's Chap. Tr. Par. N. Y. City. Dio. N. Y. 1894. † P. in C. Ch. Ch. Denver, Col. 1891-92; St. Barnabas, Glenwood Springs, Col. 1892-94. Sec. Stand. Com. W. Col. 1894; Del. to Miss. Conc. 1894.

**BISPHAM, Clarence W.**, *160 Temple Street, New Haven, Conn.*—B. Burlington, N. J. Am. B. A. 1888, M. A. 1891. † 1891, Bp. Potter. † 1892, Bp. Paret. Asst. Min. Tr. Ch. New Haven Conn. Dio. Conn. 1896. † Asst. Min. St. John's Ch. Washington, D. C. 1891; R. St. Michael and All Angels Washington, D. C. 1883-96.

**BISSELL, Frank Ellas**, *324 Walnut Street, Brookhead, Wis.*—B. Tyrone, N. Y. Nash. 1897. † 1897, Bp. Nicholson. Asst. Min. St. Mark's Ch. Brookhead, Wis. Dio. Milwaukee. 1897. Asst. Sec. Dio. Mil.

**BISSELL, Linius Parsons**, *Philadelphia, Pa.*—B. Clinton, N. Y. Ham. B. A. 1863, M. A. 1866; Albany Law Sc. LL. B. 1864. † 1881, † 1884, Bp. Williams. R. Tr. Ch. Oxford, Philadelphia, Pa. Dio. Pa. 1894. † Litchfield, Conn. 1884-93; St. Michael's Ch. Philadelphia, Pa. 1894.

**BITTLE, Thomas Chalmers**, *College Station, Tex.*—† 1885, † 1887, Bp. Gregg.

**BIXBY, Charles H.**, *78 Fifth Street, Station N., Chicago, Ill.*—B. S. America. Wms. B. A. 1858, M. A. 1865. Camb. Epis. Theo. Sch. B. D. † 1872, Bp. Eastburn, † 1872, Bp. Littlejohn. R. St. Paul's Ch. Chicago, Ill. Dio. Chicago. 1881. † All S. Ch. Brooklyn, N. Y. 1872-76; St. Peter's-by-the-Sea, Narragansett Pier, R. I. and Ascension Ch. Wakefield, R. I. 1876-81.

**BLACHFORD, William Rand**, *Tecumseh, Mich.*—B. Canada. † 1885, † 1886, Bp. Niagara Dio. R. Tecumseh, Mich. Dio. Mich. 1893. † Colbeck, Ont. 1885-87; Freelton, Ont. 1887-90; Hudson, Mich. 1890-93.

**BLACK, John Knox**, *Pittsfield, Ill.*—Fr. D. D. † 1894, Bp. Burgess, † R. St. Jas' Ch. Griggsville, Ill, Dio. Quincy.

**BLACK, Newton**, *Chicopee, Mass.*—† 1889, † 1890, Bp. Whitaker. R. of Grace Ch. Chicopee, Mass. Dio. Mass.

**BLACK, Robert Mickleberry Williamson**, *Flat Rock, N. C.*—B. Georgia. Un. So. † 1891, Bp. Quintard, † 1893, Bp. Nelson. R. St. John-in-the-Wilderness, Flat Rock, N. C. Dio. Ga. 1897. † Asst. St. Andrew's, Darien, Ga. 1891-92; Asst. Min. St. Luke's Cath. and City Miss. Darien, Ga. 1892-93; R. Emmanuel Ch. Athens, Ga. 1893-96; Temp. Chg. All Souls' Ch. Biltmore, N. C. 1896-97.

**BLACKISTON, Slater Clay, Butte, Mon.**—B. Chestertown, Md. Wash. Chest. Md. B. S. ▸ 1872, ▸ 1873, Bp. Robertson. R. Butte, Montana, Dio. Mont. 1883. ☿ Marysville, Mo. 1872-74; Georgetown Col. 1874; Austen, Nev. 1874-79; Gen'l Miss. Montana, 1879-80; Ft. Benton, Montana, 1880-83.

**BLACKLOCK, Joseph H., Cleveland, Tenn.**—▸ 1885, ▸ 1886, Bp. Quintard. R. St. Luke's Ch. Cleveland, Tenn. Dio. Tenn.

**BLACKMAN, Harry Wood, St. Saviour's House, 16th and Mifflin Street, Philadelphia, Pa.**—Nash. ▸ 1896, Bp. Grafton. Asst. St. Elizabeth Ch. Philadelphia, Pa. Dio. Pa. 1896. ☿ Kewaunee, Wis. 1894-95; In C. Grace Ch. Oakfield, Wis. 1896; St. Agnes Ch. Ahnapee, Wis. 1896. Sec. to Bp. of Fond du Lac, 1896.

**BLACKWELL, James Magee, Mechanicsburg, Pa.**—B. Elizabeth, N. J. St. S. B. A. 1892, M. A. 1895. ▸ 1893, ▸ 1895, Bp. Rulison. R. Mechanicsburg, Pa. 1893 Dio. C. Pa.

**BLAKE, Alfred Farnsworth, 820 Howard Ave., Carthage, Mo.**—B. Gambier, O. Ken. B. A. 1862, M. A. 1865. ▸ 1867, ▸ 1868, Bp. McIlvaine. R. Grace Ch. Carthage, Mo. Dio. W. Mo. 1895. ☿ Grace Ch. Avondale, O. 1867-95.

**BLAKE, James Henry Walkins, 124 Ferry Street, La Fayette, Ind.**—B. Annapolis, Md. Dick. M. A. 1873, B. A. 1875. ▸ 1879, Bp. Pinkney, ▸ 1880, Bp. Peterkin. La Fayette. Ind. Dio. Ind. 1893. ☿ Asst. Min. St. Mark's Par. Md. 1878-79; Middleway, W. Va. 1879-81; Tr. Par. Tiffin, O. 1881-1893. Dean N. W. Conv. of Ohio. Mem. Stand. Com. Dio. Ind. 1897. Author, Sermons and Addresses.

**BLANCHARD, Joseph N., 2208 Walnut Street, Philadelphia, Pa.**—B. Albany, N. Y. Am. D. D.; Berk. Div. Sc. 1874. ▸ 1874, ▸ 1875, Bp. Doane. R. of St. Jas. Ch. Philadelphia, Pa. Dio. Pa. ☿ Miss. in C. St. Paul's Mission, Greenwich, N. Y. 1874-75.

**BLANCHET, Clement Theophilus, Philmont, N. Y.**—B. Madawaska, Me. Col. du St. Sauveur, St. Anne, Ill.; Immanuel Hall, Chicago, Ill.; Nash. B. D. 1873. ▸ 1873, Bp. Whitehouse, ▸ 1874, Bp. C. M. Williams, Tokyo. St. Mark's Ch. Philmont, N. Y. Dio. Al. 1895. ☿ Miss. Japan, 1873-85; Prin. St. Paul's Sc. for Boys, Tokyo, 1874-78; Instructor Tr. Div. Sc. 1878-83; St. Sacramento, Bolton-on-Lake George, N. Y. 1885-95. Author, Trans. into Japanese the Holy Scriptures and Catechism.

**BLANCHET, John Baptiste, Clifton Springs, N. Y.**—B. St. Anne, Ill. Ho. B. A. 1882; M. A. 1885; St. J. D. D. 1897; G. T. S. 1885. ▸ 1885, Bp. Seymour, ▸ 1885, Bp. Doane. R. St. John's Ch. Clifton Springs, N. Y. Dio. W. N. Y. ☿ Ch. Ch. Greenville, N. Y.; St. John's, Albion, Ill.; St. Jas. Mansfield, Pa.

**BLAND, Charles Theodore, Pittsboro, N. C.**—B. Beaufort Co. S. C. ▸ 1848, ▸ 1850, Bp. Gadsden. R. St. Bartholomew's Ch. Pittsboro, N. C. Dio. N. C. Miss. Sanford, N. C. ☿ Miss. Macamon, S. C. 1848.

**BLATCHFORD, William Watlock, Atlantic City, N. J.**—▸ 1890, ▸ 1891, Bp. Seymour. ☿ St. Paul's Sch. and Parish, Pekin, Ill.

**BLEECKER, Pierre McDonald, Staatsburg, N. Y.**—St. S. B. A. 1876, M. A. 1879. G. T. S. 1876-79. ▸ 1879, Bp. Potter, ▸ 1881, Bp. Tuttle. R. of St. Mary Ch. Staatsburg, N. Y. Dio. N. Y. ☿ Asst. Min. Good Shepherd, Ogden, Utah 1879-82; Miss. in C. St. John's Miss. Logan, Utah and Holy Innocent's Miss. Blackford, Idaho.

**BLEKER, Julius William, 330 S. Main Street, Paris, Texas.**—B. New Orleans, La. ▸ 1885, ▸ 1886, Bp. Galleher. R. Holy Cross, Paris, Texas. P. in C. Ch. Ch. Clarksville, Texas.

**BLIGHT, Robert, Educational Home, 49th Street, Philadelphia, Pa.**—Univ. of Lon. B. A. 1870. ▸ 1868, ▸ 1871 Heref. Permiss. to officiate, Dio. Pennsylvania, 1892. ☿ C. of Bredwardine, Herefs. 1868-72; Dioc. Insp. Chich, 1872-88; V. of Ferring w Kingston and E. Preston, Sussex, 1886-88.

**BLISS, George Yemens, Burlington, Vt.**—B. Shelburne, Vt. Un. Vt. B. A. 1889; G. T. S. B. D. 1894. ▸ 1892, Bp. Bissell, ▸ 1893, Bp. Neely. Asst. Min. St. Paul's Ch. Burlington, Vt. Dio. Vt. 1892. ☿ Asst. The Holy Tr. Winooski, Vt. 1892-95.

**BLISS, Joshua Isham, Burlington, Vt.**—B. Burlington, Vt. Un. Vt. B. A. 1852, M. A. 1855, D. D. 1885. ▸ 1858, ▸ 1860, Bp. Hopkins. R. St. Paul's Ch. Burlington, Vt. Dio. Vt. 1885. ☿ Jericho and Cambridge, 1858, with St. Johnsbury, 1859 and Shelburne, 1860-62; Middlebury and Northfield, Vt. 1862-63; St. Albans, Vt. 1863-69; Hydesville, Vt. and Fairhaven, Vt. 1870-71; Bennington, Vt. 1871-75; Prof. Un. Vt. 1877-85.

**BLISS, William Dwight Porter, Boston, Mass.**—B. Turkey. Am. B. A. 1878. ▸ 1886, ▸ 1887, Bp. B. H. Paddock. R. Ch. of the Comforter, Boston, Mass. Dio. Mass. 1891. ☿ St. Geo. Lee, Mass. 1885; Grace Ch. S. Boston, Mass. 1887; Linden, Mass 1890. Ch. of the Carpenter, 1891. Author, *Hand-book of Socialism* (Scribners, \$1.25) 1895; *Encyclopedia of Social Reform* Funk & Wagnalls, \$7.50 1897; Ed. Am. Social Science Library; many Christian Social Tracts.

**BLODGETT, Chauncey Hayden, Rochester, N. Y.**—B. Pawtucket, R. I. Harv. B. A. 1892; Epis. Theo. Sc. Camb. B. D. 1895. ▸ 1895, Bp. Lawrence, ▸ 1897, Bp. Capers. Asst. St. Paul's, Rochester, N. Y. Dio. W. N. Y. 1897. ☿ Asst. St. Jas. Ch. N. Y. City 1895; Asst. Grace Ch. N. Y. City 1895-97.

**BLOODGOOD, George W. Wyandotte, Mich.**—B. Houlton, Me. ▸ 1874 Bp.—▸ 1875, Bp. .... Rtrd. ☿ St. Paul's Ch. Corunna, Mich. 1874; St. Stephen's Ch. Wyandotte, Mich. 1875; St. Mark's, Marine City, Mich. 1887; St. Stephens, Wyandotte, Mich. 1894.

**BLOOR, Charles Henry Hugh, Burlington, Wis.** Dio. Mil.

**BLOSSOM, Walter Gardner, Merrill, Wis.** B. Wakefield, Mass. ▸ 1896, ▸ 1897, Bp. Grafton. P. in C. Merrill and Tomahawk, Wis. 1896. ☿ Asst. Min Wausau, Wis. 1895-96.

**BLUNT, Forest Hayden, East Berkshire, Vt.**—▸ 1893, Bp. Neely, ▸ 1894, Bp. Hall. R. of Calvary Ch. East Berkshire, Vt. Dio. Vt.

**BLUNT, Simon Blinn, Danville, Pa.**—B. Canada. McG. B. A. 1892; Ho. B. L. 1891; Mont. Sem. B. D. 1892. ▸ 1893, Bp. Neely ▸ 1893, Bp. Burgess. R. Ch. Ch. Danville, Pa. Dio. C. Pa. 1895. ‡ Barre Vt. 1893; St. Stephen, Middlebury, Vt. 1893-95. Author, *The Layman's Manual*. (§. 50.)

**BLYMAN, John F., Oshkosh, Wis.**—▸ 1870, Bp. Armitage, ¶ ..... Non Par. Dio. F. du L.

**BOARDMAN, William S., Care, Brown Shipley & Co. London, Eng.**—Col. M. A. 1860. ▸ 1862, ▸ 1863, Bp. H. Potter. ‡ Holy Innocents, Albany, N. Y. St. John's, Camden, N. J.; St. George's, Rumsen Neck, N. J.; Holy Cross Perth Amboy, N. J.; Roslyn, N. Y.; Chap. Foreign Chs. Europe, 1889-92.

**BOCOCK, Kemper, Darlington, Md.**—B. Washington, D. C. W. & L. B. A. 1876, M. A. 1877. ▸ 1894, Bp. Potter, ¶ 1895, Bp. Davies. R. Deer Creek Par. Md. 1895. ‡ Asst. St. John's Ch. Detroit, Mich. 1894-95. Author, Sunday Poems in the *Century*; economic articles, in the *Social Economist* and the *Bankers Mag.*; articles, in *American Naturalist*, etc.

**BODINE, William B., 4225 Walnut Street, Philadelphia, Pa.**—B. Burlington Co. N. J. Pr. B. A., M. A.; Ken. D. D. ▸ 1864, Bp. Odenheimer, ¶ 1865, Bp. Whittingham. Ch. of the Saviour, Philadelphia, Pa. Dio. Pa. 1892. ‡ Mem. Ch. Baltimore, Md. 1865-69; Ch. Ch. Brooklyn, N. Y. 1869-71; Ch. of the Holy Spirit, Gambier, O. 1871-76; Prest. Ken. Col. Gambier, O. 1876-91.

\***BODLEY, Harry Innes, Topeka, Kan.**—B. Lexington, Ky. Col. B. A. 1875. ▸ 1877, ¶ 1878, Bp. H. Potter. Dean Grace Cath. Topeka, Kan. 1895. ‡ R. Ch. Ch. Canaan, Conn. 1877; St. John's Ch. N. Adams, Mass. 1882; Cor. Sec. S. I. M. 1892-95. Author, *A Plea for Unity* (Transcript Co. N. Adams, Mass.); *The Bread and Breath of Life* (Gilliss Press, N. Y. City.)

**BODY, Charles William Edmund, General Theological Seminary, New York**—Late Found. Scho. of St. John's Coll. Cam; Bell's Univ. Scho. 1872; B. A. (6th Wrang.) 1875; 2nd cl. Theol. Trip. 1876; Tyrwhitt Hebr. Scho. and M. A. 1878; Trin. Coll. Tor. Hon. D. C. L. 1883; Ho. D. D. 1887. ▸ 1876, ¶ 1887 Ely. Prof. in Gen. Theol. Sem. N. Y. 1894. Can. Res. and Chanc. of St. Alb. Cathl. Tor. 1889. ‡ C. of Chesterton, Camb. 1876-81; Fell. of St. John's Coll. Cam. 1877-81; Prov. of Trin. Coll. Tor. and Vice-Chan. of Univ. of Trin. Coll. Tor. 1881-94.

**BOGERT, Harry Howe, Union City, Pa.**—B. Bristol. R. I. G. T. S. ▸ 1894, Bp. Clarke. ¶ 1895, Bp. Coleman. R. Union City, Pa. Dio. Pa. 1897. ‡ Bensonhurst, N. Y. 1895; Ellicottsville, N. Y. 1896.

**BOHN, Charles Harrison, Oskaloosa, Ia.**—B. Baltimore, Md. Penn. Col. M. A. 1896. ▸ 1883, Bp. Robertson, ¶ 1884, Bp. Vail. R. Oskaloosa, Ia. Dio. Ia. 1893. ‡ Fort Scott, Kan. 1883; Yankton, S. D. 1887; Pekin, Ill. 1889; Boone, Ia. 1892.

**BOISSIER, Herbert Chessall, New Richmond, Wis.**—B. England. Sea. 1896-97. ▸ 1893, Bp. Thomas, ¶ 1897; Bp. Nicholson. R. New Richmond, Wis. Dio. Mil. 1897. ‡ Anoka,

\* Resigned 1897.

Min. 1893; Hot Springs. S. D. 1894; Asst. Min. All SS. Denver, Col. 1895-87.

**BOLD, John E., Oneonta N. Y.**—▸ 1871, Bp. Doane, ¶ ..... R. of St. Jas. Ch. Oneonta, N. Y. Dio. Al.

**BOLLARD, William, Vallejo, Cal.**—B. Ireland. Wil. Col. Ire. and G. T. S. ▸ 1870, ¶ 1872, Bp. Kerfoot. R. Ch. of the Ascension, Vallejo, Cal. Dio. N. Cal. 1883. ‡ Prin. Lambeth Col. and Asst. St. Paul's Ch., Kittanning, Pa. 1870-71; R. Trin. Ch. Conneautville, Pa. 1871-73; Tr. Ch. Rochester, Pa. 1873-75 and having chg. St. Luke's Georgetown, and St. Paul's Fairview, Pa.; St. Michael's, Boise, Idaho, 1875-80; Tr. Ch. Santa Barbara, Cal. 1880-83. Exam. Chap. N. Cal. 1884-86. Author, *Papal History and Dogma*. (1886; *Critique on Bishop of N. Cal.'s Charge* (Church Press, N. Y.) 1886.

**BOLMER, William B., Troy, N. Y.**—▸ 1868, Bp. Kemper, ¶ ..... R. of St. Luke's Ch. Troy, N. Y. Dio. Al.

**BOLTON, Cornelius W., Pelhamville, N. Y.**—Theol. Sem. Va. ▸ 1847, Bp. John's, ¶ 1848, Bp. A. Potter. R. Ch. of the Redeemer, Pelhamville. N. Y. Dio. N. Y.

**BOLTON, John, 1532 Pine Street Philadelphia, Pa.**—▸ 1860, Bp. H. Potter, ¶ ..... Non-Par. Dio. Pa.

**BOLTON, William Washington, 2311, Union Street, San Francisco, Cal.**—G. and C. Coll. Cam. B. A. 1880, M. A. 1884. ▸ 1881, ¶ 1882 Lich. R. of St. M. the Virg. San Francisco. Dio. California 1891. ‡ C. of Stoke-on-Trent 1881-84 and 1886-87; Miss. ¶ at Moomsin, N. W. Canada, and Chap. to Bp. of Qu' Appelle 1884-86; R. of St. Paul, Esquimalt, Brit. Columb. 1887-89; Head Master of St. Paul's School, Esquimalt, 1889-90; Asst. Min. of St. Lu. San. Francisco, 1890-91. Author, *A Plain Communion Book*; *A Plain Attendance Book*; *Ceremonial Directions*.

**BOND, George Meeter, Dover, Del.**—B. Philadelphia, Pa. ▸ 1876, Bp. Stevens, ¶ 1877, Bp. Lee. R. Ch. Ch. Dover, Del. Dio. Del. 1895. ‡ Asst. Min. Ch. of the Incarnation, Philadelphia, Pa. 1876-78; R. Ch. Ch. Woodbury N. J. 1878-84; R. St. Thomas' Ch. Newark, Del. 1885-95.

**BONELL, Benjamin Walter, Fox Lake, Wis.**—▸ and ¶ Bp. Nicholson. R. of Ch. Ch. Fox Lake, Wis. Dio. Mil.

**BONHAM, James William, 2 Bible House, N. Y. City.**—B. England. Newton Theo. Institute, Mass. 1856; J. M. M. D. 1890. ▸ 1867, Bp. Clark. ¶ 1868, Bp. Stevens. Prominent Temp. Appts. Finally Resd. Parochial work. ‡ R. Ch. of the Intercession, Philadelphia, Pa. 1868; R. St. Paul's Ch. Peoria, Ill. 1871. Author, *The Kingdom of God*; *The Nature of Future Retribution*; *Chart of St. Paul's Evangelist Missions*; *Christ's Appeal for Admission*; *The Looking Cure*; *The Temple of Pleasure or Seeing Life*; *The Church Revived*.

**BONNAR, David Archibald, Middlebury, Vt.**—Peabody Ac. Phil. Tr. and Ho. B. A. 1864, M. A. 1867, ▸ 1868, ¶ 1870, Bp. Cox. ‡ R. St. Matthias, Ch. Aurora, N. Y.; 1869-71;

R. St. Mark's Ch. Newark, N. Y.; 1871-74; R. St. Clement's Ch. Rochester, N. Y.; 1874-78; Asst. Min. All Hallow Par. Md. 1878-79; R. Ch. of the Redeemer, Cain, Ill. 1879-81. R. All Hallow Par. Md. 1881.

**BOODIN, John E.**, *Pawtucket, R. I.*—B. Sweden. Br. B. A. 1895, M. A. 1896.  $\ddagger$  1896, Bp. Hall. Instr. Br. Un.  $\ddagger$  Miss. to Swedes in Pawtucket, R. I.; P. in C. St. Paul's Ch. Pawtucket, R. I.

**BOOGHER, Archer**, *Hickman, Ky.*—B. Baltimore, Md. Un. Va.  $\ddagger$  1895, Bp. Whitfle,  $\mu$  1896, Bp. Tuttle. R. Hickman, Ky. Dio. Ky. 1896.  $\ddagger$  Canton, Mo. 1895.

**BOONE, Thomas W.**, *Burlington, N. Y.*—B. China. Theo. Sem. Va.  $\ddagger$  1871,  $\mu$  1873, Bp. Beckwith.  $\ddagger$  Calvary Ch. Americus, Ga.; Clarksville, Ga.; Asst. St. Philip's, Atlanta, Ga.; St. Mark's, Brunswick, Ga.; Emmanuel Ch. Athens, Ga.; Ch. Ch. Savannah, Ga.; St. John's, Jacksonville, Fla. Author, *Nature of the Christian Revelation*; Articles on Eschatology.

**BOOROM, Sylvester, D.**, *U. S. S. San Francisco, at Sea.*—G. T. S. 1876.  $\ddagger$  1871,  $\mu$  1875, Bp. Cox. Chap. U. S. N. 1875.  $\ddagger$  Geneva, N. Y. 1872-73; Wayne, N. Y. 1873-74; Olean, N. Y. 1874-75.

**BOOTH, Charles**, *Newport, Oregon.*—B. England. Sea.  $\ddagger$  1873,  $\mu$  1874, Bp. Whipple. Miss. St. Stephen's, Newport, Oregon, 1886.  $\ddagger$  Tr. Par. Anoka, Minn. and Tr. Elk River, Minn. 1873; Miss. Rush City, N. Branch, and Cambridge, Minn.; Good Samaritan Par. Cornwallis, Oregon, and Miss. on Yaquina Bay, 1886. Dep. Gen. Conv. from Oregon, 1895.

**BOOTH, Daniel T.**, *Willmar, Minn.*—B. New Milford, Conn. Sea. B. D. 1873.  $\ddagger$  1873,  $\mu$  1874, Bp. Whipple. R. St. Luke's Par. Willmar, Minn. 1873, and St. Stephen's Par. New Paynesville, Minn. Dio. Du. 1888. Author *Dawn of Day and Helper*, Mag.

**BOOTH, Louis Norman**, *Bridgeport, Conn.*— $\ddagger$  1883, Bp. Williams.  $\mu$  ..... R. of Trin Ch. Bridgeport, Conn. Dio. Conn.

**BOPE, Frank W.**, *Zanesville, O.*—B. Lancaster, O. Ken.  $\ddagger$  1893,  $\mu$  1894, Bp. Vincent. R. St. James', Zanesville, O. Dio. S. O. 1896.  $\ddagger$  Ch. Ch. Xenia, O. and Tr. London, O. 1893; Asst. St. Paul's, Cincinnati, O. 1894-96.

**BORNCAMP, J. Edward**, *Duxbury, Mass.*—B. Minn. Un. Minn. B. A. 1893. Epis. Theo. S. Camb. Mass. B. D. 1896.  $\ddagger$  1896,  $\mu$  1897, Bp. Lawrence. P. in C. Ch. of St. John the Evangelist, Duxbury, Mass. Dio. Mass.

**BOSLEY, George**, *Boardman, Ohio.*—B. Brooke Co., W. Va. Ken. B. A. 1864, M. A.— $\ddagger$  1868, Bp. Bedell,  $\mu$  1869, Bp. McIlvaine. R. of St. Jas. Ch. Boardman, O. Dio. O.  $\ddagger$  St. John's Ch. Cuyahoga, Falls, O.; St. Paul's Miss. Tr. Ch. Bellefontaine, O.; St. Paul's, Kenton, O.; Tr. Ch. Alliance, O.

**BOSS, Nelson R.**, *29 Schenck Avenue, Brooklyn, N. Y.*—B. Ballston, N. Y. St. S. B. A. 1869; M. A. 1889; S. T. B. 1892.  $\ddagger$  1872, Bp. Doane;  $\mu$  1876, Bp. Pinckney. R. Tr.

Ch. Brooklyn, N. Y. Dio. L. I. 1884.  $\ddagger$  Asst. Min. St. George's Ch. Memburgh, N. Y. 1872; Church of the Epiphany, Washington, D. C. 1873; R. Rutherford, N. J. 1877-84. Author, *The Prayer Book Reason Why* (Thos. Witaaker. 30c.).

**BOST, Sidney Stewart**, *Salisbury, N. C.*— $\ddagger$  1892, Bp. Lyman,  $\mu$  ..... R. of St. Matthew's Ch. Salisbury, N. C. Dio. N. C.

**BOSTWICK, Alexander William**, *Dansville, N. Y.*—B. N. Y. City. Ho. B. L. 1892.  $\ddagger$  1895,  $\mu$  1896, Bp. Cox.

**BOTTOM, George H.**, *417 Eas 3rd Street N. Y. City.*—B. Brooklyn, N. Y. Ya. B. A. 1883.  $\ddagger$  1887,  $\mu$  1888, Bp. H. C. Potter. Vicar of Grace Chap. N. Y. City. Dio. N. Y. 1895.  $\ddagger$  Asst. Min. Grace Ch. N. Y. City, 1887-95.

**BOTTOM, William M.**, *43 Grosvenor-Square, London W., England.*—Dio. L. I.

**BOUCK, Frank N.**, *Cuba, N. Y.*—B. Middleburg, N. Y. Wit. Col. O.; G. T. S. 1893.  $\ddagger$  1893,  $\mu$  1894, Bp. Doane. R. Ch. Ch. Cuba, N. Y. Dio. W. N. Y. 1895.  $\ddagger$  Miss. Mechanicsville, N. Y. 1893-95.

**BOURNE, Obre R.**, *1041 32d Street, Washington, D. C.*— $\ddagger$  1886,  $\mu$  1888, Bp. Wilmer. R. of Grace Ch. Georgetown, D. C. Dio. Wash.

**BOURS, Willie Masten**, *Merced, Cal.*—B. Stockton, Cal. Tr. Berk. Div. Sc.  $\ddagger$  1895, Bp. Williams,  $\mu$  1896, Bp. Nichols. R. Merced and Madera, Cal. Dio. Cal. 1895.

**BOWDEN, Upton Beall**, *Napoleonville, La.*—B. Norfolk, Va.  $\ddagger$  1881,  $\mu$  1882, Bp. Green. R. Napoleonville, La. Dio. La. 1887.  $\ddagger$  Summit, McComb, Terry, Crystal Springs, Miss. 1881-86; Como, Sardis, Hernando, Miss. 1886-87.

**BOWEN, George, Jr.**, *Waverly, N. Y.*— $\ddagger$  1878, Bp. Huntington,  $\mu$  ..... Non-Par. Dio. C. N. Y.

**BOWEN, T. Francis**, *Spencer, Iowa.*—B. England. Bang. Theo. Sem. 1888.  $\ddagger$  1890, Bp. Perry.  $\mu$  1891, Bp. Walker. R. St. Stephen, Spencer, Ia. Dio. Ia. 1896.  $\ddagger$  St. Thomas Ch. Algona, Ia. 1890; Estherville and Spirit Lake, Ia. 1892-96.

**BOWER, William**, *330 S. 13th Street, Philadelphia, Pa.*—B. England. Ken. M. A. 1862.  $\ddagger$  1862, Bp. Clarke,  $\mu$  1863, Bp. Bedell. Asst. Min. St. Luke's Ch. Philadelphia, Pa. Dio. Pa. 1891.  $\ddagger$  Milan, O.; Newark, O.; Asst. Min. St. Luke's, Philadelphia, Pa.; Put-in-Bay, O.; London, O.; Pomeroy, O.; Delaware, O.

**BOWERS, Herbert Edmund**, *27 High Street, Newport, R. I.*—Hertford, Ox. Eng. B. A. 1887, M. A. 1889; Chad. LL. D. 1897.  $\ddagger$  1892, Bp. of Qu' Appelle,  $\mu$  1893, Bp. Huntington. Asst. R. Tr. Ch. Newport, R. I. Dio. R. I. 1897.  $\ddagger$  Tutor St. John's Theo. Col. Qu' Appelle, Can. 1892; R. Copenhagen, N. Y. 1893. R. St. Bartholomew's, Buffalo, N. Y. 1894; R. St. Paul's, Vancouver, B. C., 1895; Gen. Miss. Spokane, Wash. 1896-97.

**BOWKER, Joseph J.**, *Los Angeles, Cal.*—B. England, St. Aug. Canterbury, Eng. 1891.  $\ddagger$  1891,  $\mu$  1893, Archbp. of Rupertsland,

Can. Prin. St. Agatha's Sc. Los Angeles, Cal. Dio. Cal. 1897. † Asst. Brandon, Manitoba, 1891; † in C. St. Paul's Ch. Virginia City, Mont. 1895-97.

**BOWLES, Charles E.**, *Care Thomas Cools & Son, Ludgate, C., London, England.*—B. Chicago, Ill. † 1892, † 1893, Bp. McLaren. P. in C. St. Luke's Ch. Chicago, Ill. Dio. Chicago, 1893.

**BOWLES, Ralph Hart**, *Huntington, Conn.*—† 1883, † 1885, Bp. Williams. R. of St. Paul's Ch., Huntington, Conn. Dio. Conn.

**BOWN, William Henry**, *Philadelphia, Pa.*—B. Philadelphia, Pa. East. Epis. Div. Sc. Phil. and G. T. S. † 1889, † 1890. Bp. Potter. Ch. of the Transfiguration, Philadelphia, Pa. Dio. Pa. † Miss. Rosendale and Rifton, N. Y. R. St. John's Memorial, Ellinsville, N. Y.

**BOWNE, Henry Norwood**, *Pomeroy, Wash.*—B. Brooklyn, N. Y. † 1897, Bp. Wells St. Peter's Ch. Pomeroy, Wash 1897.

**BOYD, Charles W.**, *Glassboro, N. J.*—† 1886, Bp. Stevens, † 1894, Bp. Whitaker.

**BOYD, John, Marietta, O.**—B. Hillsboro, O. Ken 1844. † 1850, † 1852, Bp. McIlvaine. R. St. Luke's Ch. Marietta, O. Dio. S. O. 1850.

**BOYDEN, Peter Meriwether**, *Boydton, Va.*—B. Albemarle Co., Va. W. and M. B. P. 1872. Un. Va. † 1877, † 1878, Bp. Whittle. R. St. Jas. and St. Luke's Par. Va. Dio. S. Va. 1886. F. P. in C. Northam Par. Va. 1877-86. Author, *Churchman's Answer Why*, (Jas. Pott & Co. 10c.) 1891.

**BOYER, Samuel H.**, *1919 So. Broad Street, Philadelphia, Pa.*—Ken. B. A. 1863, M. A. 1866. † 1866, † 1867, Bp. McIlvaine. R. Ch. of the Holy Spirit, Philadelphia, Dio. Pa. 1890.

**BOYER, Simon K.**, *Compass, Pa.*—B. Hinkleton, Pa. Un. of Lewisburg, Pa. † 1877, † 1878, Bp. Howe. R. of St. John's Ch. Pequea, Pa. Dio. Pa. 1885. † Schuylkil Haven, Pa.; Lykens, Pa.; Steelton and Newport, Pa.

**BOYLSTON, Charles W.**, *Long Hill, Conn.*—B. Springfield, Mass. Tr. B. A. 1878, M. A. 1887. † 1881, † 1882, Bp. Williams. R. of Grace Ch. Long Hill, and Tr. Ch. Nichols, Conn. Dio. Conn. 1885. † St. Jas. Ch. Glastonbury, Conn. 1881-83; St. Andrew's Ch. Norwich, Conn. 1888-85.

**BOYNTON, Charles Homer**, *Geneseo, N. Y.*—B. Lake Side, N. Y. Roch. B. A. 1886; Un. Cy. N. Y. Ph. D. 1889; G. T. S. S. T. B. 1892. † 1889, † 1890, Bp. Cox. R. St. Michael's Par. Geneseo, N. Y. Dio. W. N. Y. 1890. Asst. Min. Ch. Ch. Rochester, N. Y. 1889-90. Author, *The Sword and Shield*.

**BRADDOCK, William Locke**, *Mechanicsville, Md.*—B. St. Mary's Co. Md. † 1872, Bp. Whittle, † 1875, Bp. Pinkney. Non-Par. Dio. Del. † Union, W. Va. 1872-74; Pt. of Rocks, Md. 1875-81; Durham Par. Charles Co. Va. 1881-84; Catoctin, Md. 1885-87; Clayton, Del. 1891-92.

**BRADDON, Henry Lawrence Clode**, *Swampscott, Mass.*—B. Asia. † 1882, † 1883, Bp.

Perry. R. Holy Name, Swampscott, Mass. Dio. Mass. 1895. † Tr. Muscatine, Ia. 1882; St. George's, Larchwood, Ia. 1883; St. Mary's, Delphi, Ind. 1884; Ch. Ch. Hyde Park, Mass. 1887; Ch. Ch. Delaware City, Del. 1890; St. Stephen's, Florence, N. J. 1890-95.

**BRADIN, Benjamin M.**—† 1878, Bp. H. Potter, † .....

**BRADIN, James Watson**, *6 Park Terrace, Hartford, Conn.*

**BRADLEY, Edward**, *121 W. 91st Street, N. Y. City.*—B. New Haven, Conn. Ya. Gr. † 1869, † 1870, Bp. Quintard. Non-Par. Dio. S. Ohio. † St. Paul's, Franklin, Tenn.; Ch. of the Advent, Nashville, Tenn.; Ch. Ch. Madison, Ind.; St. Mary's, Hillsboro, O.; Emmanuel, Cincinnati, O.; Ch. of the Ascension, Middletown, O.

**BRADLEY, Edward A.**, *121 W. 91st Street, N. Y. City.*—B. Troy, N. Y. Un. Cy. N. Y., B. A. 1860, M. A. 1862. Ken. D. D. 1870. † 1865, Bp. Potter, † 1867, Bp. Burgess. R. St. Agnes' Chap. N. Y. City, Dio. N. Y. 1892. † Asst. Calvary, N. Y. City 1865-66; St. Philip's, Wiscasset, Me. 1867-72; St. Mark's, Minneapolis, Minn. 1872-74; St. Matthew's, Kenosha, Wis. 1874-76; Ch. Ch. Indianapolis, Ind. 1876-86; St. Luke's, Brooklyn, N. Y. 1886-91.

**BRADLEY, Gordon Moses, Marietta, Ga.**—B. Salem, Mass. G. T. S. 1852. Ho. M. A.; Tr. M. A. † 1852, Bp. Chase, † 1853, Bp. DeLancey. Non-Par. Dio. N. J. † Asst. Yonkers, N. Y. 1852; R. St. Jas. Pulaski, N. Y. 1853; R. Ch. Ch. Quincy, Mass. 1854-58; R. St. Mark's, Augusta, Me. 1859-62; R. Ch. Ch. Chestertown, Md. 1863; R. St. Stephen's, Lynn, Mass. 1865-67; R. St. John's Chap. Syracuse, N. Y. 1871; R. Ch. Ch. Westfield, Mass. 1872-74; Miss. Flemington, N. J. 1875-76.

**BRADLEY, Leverett**, *1217 Spruce Street, Philadelphia, Pa.*—B. Methuen, Mass. Am. B. A. 1873, M. A. 1874. † 1878, Bp. Williams, † 1879, Bp. Paddock. R. St. Luke's, Philadelphia, Pa. Dio. Pa. 1888. † Asst. Min. Tr. Boston, Mass. 1878-79; R. Ch. Ch. Gardiner, Me. 1879-84; Ch. Ch. Andover Mass. 1884-88.

**BRADNER, Leslie, Jr.**, *12 W. 11th Street, N. Y. City.*—B. Chicago, Ill. Ya. B. A. 1889, Ph. D. 1891; G. T. S. S. T. B. 1894. † 1894, † 1894, Bp. H. C. Potter. Asst. Min. Ch. of the Ascension, N. Y. City, 1894-97.

**BRADSHAW, John McIntyre**, *Station A, Ashtabula, Ohio.*—B. Ireland. Theo. Sem. St. John's, Newfoundland. † 1886, † 1889, Bp. of Newfoundland. R. Grace Mem. Par. Ashtabula, O. Dio. O. 1895. † Rose Blanch, Newfoundland, 1886-89; Lamaline, Newfoundland, 1889; Metcalfe, Can. 1890-95.

**BRADY, Cyrus Townsend**, *4439 Spruce Street, Philadelphia, Pa.*—B. Allegheny, Pa. U. S. Naval Ac. 1883. † 1889, † 1890, Bp. Worthington. † Asst. Min. Tr. Cath. Omaha, Neb. 1889; R. Tr. Mem. Ch. Crete, Neb. and Miss. St. Paul's, Wilber, Neb. 1889-90. Archdn. of Pa.

**BRAGDON, Charles Arthur**, *1982 Bailey Ave., Buffalo, N. Y.*—B. Canton, N. Y. Ho. B. A. 1873, M. A. 1876. † 1876, † 1877, Bp.

Doane. Asst. Min. St. Jas'. Buffalo, N. Y. 1892. ‡ Asst. Min. Grace Ch. Newark, N. Y.; Asst. St. Jas. Buffalo, N. Y. 1883-85; Ausable Forks, N. Y. 1885-86; Gen. Miss. Dio. Pittsburgh, 1886-92. Dean of Buffalo two years.

**BRINARD, John, Auburn, N. Y.**—B. Hartford, Conn. Tr. B.A. 1851, M.A. 1854, S.T.D. 1870. ▷ 1853, Bp. Brownell, † 1856, Bp. Whittingham. R. St. Peter's Ch. Auburn, N. Y. Dio. C. N. Y. 1863. ‡ Asst. Min. Grace Ch. Baltimore, Md. 1854-56; St. Jas. Ch. Birmingham, Conn. 1856-63. Mem. Stand. Com. since 1868; Mem. Gen. Conv. of 1883.

**BRAINERD, Leverett D., Glenwood, Ia.**—Miss. St. John's Ch. Glenwood, Ia. Dio. Ia.

**BRANCH, Baptist Noel, 1207 Bucareli, Mexico City, Mex.**—B. British W. Indies. Codrington Co. Barbadoes, Honours, 1863. ▷ 1869, † 1870, Bp. Jackson, Bp. of Antigua. R. Ch. Ch. Mexico City, Mex. 1893, Prof. Mex. Epis. Ch. Dio. N. Mex. 1896. ‡ R. St. Anthony's, Montserrat, Mex. 1870; R. St. Anne's, St. Kitts, 1875; R. Holy Tr. Porto Rico, 1885-93.

**BRAND, William Francis, Emmorton, Md.**—B. New Orleans, La. Un. Va. G.T.S. 1842; Rac. S.T.D. 1884. ▷ 1842, Bp. Onderdonk, † 1844, Bp. Whittingham. R. St. Mary's, Harford Co. Md. Dio. Md. 1851. Author, *What Marriages are Lawful* (Whitaker). Life of Wm. R. Whittingham (E. & J. B. Young & Co. N. Y. City).

**BRANDE, Vicente, Porto Alegre, Brazil.**—▷ 1893, Bp. Peterkin, † 1896, Bp. of the Falkland Isl. (Sterling). Miss. at Ho. Trin. Ch. Porto Alegre, Brazil.

**BRANDER, William W., 1041 Linden Ave., Baltimore, Md.**—B. Richmond, Va. Theo. Sem. Va. ▷ 1891, Bp. Whittle, † 1892, Bp. Randolph. Asst. Mem. Ch. Baltimore, Md. Dio. Md. 1896. ‡ Brunswick Co. Va. 1891-92; Fluvanno Co. Va. 1892-95; Asst. Emmanuel, Henrico Co. Va. 1895-96.

**BRANDT, Clarence E., Oklahoma Ter.**—Han. Col. B.A., M.A. ▷ 1885, † 1886, Bp. Knickerbacker.

**BRANDT, Otho, Mahanoy City, Pa.**—▷ 1893, † 1896, Bp. Rulison. R. of S. Faith's Ch. Mahanoy, Pa. Dio. C. Pa.

**BRANSCOMBE, Clarence Henry, Centralia, Wis.**—B. Canada. Roy. Mil. Ac. and Nash. ▷ 1896, Bp. Stevens, † 1896, Bp. Grafton. St. John's Mission, Centralia, Wis. 1896.

**BRATTON, Theodore Du Bose, Spartanburg, S. C.**—B. Winnsboro, S. C. Un. So. B.D. 1890. ▷ 1887, † 1888, Bp. Howe. R. Ch. of the Advent, Spartanburg, S. C. 1888-97.

**BRAYSHAW, William, Oakland, Md.**—B. Baltimore Co. Md. Patapsco Ac. ▷ 1879, Bp. Pinkney, † 1874, Bp. Perry. R. of St. Matt. Ch. Oakland, Md. Dio. Md. ‡ Asst. Deer Creek Par. 1880; Asst. Miss. Prince George Co. Md. R. St. Thomas' Homestead, Md. 1896.

**BRAYTON, Herbert C., 209 High Street, Painesville, O.**—B. Canandaigua, N. Y. St. Pl. Col. and G.T.S. ▷ 1879, Bp. H. Potter, † 1880, Bp. Doane. Non-Par. Dio. Ohio.

**BRECK, W. A. M., 106 Julian Ave, San Francisco, Cal.**—Asst. St. John's Ch. San Francisco, Cal. Dio. Cal.

**BREED, George Fitch, 139 S. Johns-Place, Brooklyn, N. Y.**—B. Brooklyn, Pa. Cor. Un. Ph. B. 1872. ▷ 1875, † 1876, Bp. Williams. R. St. John's Ch. Brooklyn, N.Y. Dio. L. I. 1887. ‡ R. Tr. Ch. Collierville, Conn. 1876; R. Tr. Ch. W. Troy, N.Y. 1879. R. Ch. Ch. Danville, Pa. 1883. R. Tr. Ch. Asbury Park, N. J. 1884-87.

**BREED, Walter Russell, Quincy, Mass.**—B. Lynn, Mass. Wesl. B.S. 1887. Epis. Theo. Sem. Camb. Mass. ▷ 1890, Bp. Paddock, † 1891, Bp. Potter. R. Ch. Ch. Quincy, Mass. Dio. Mass. 1893. ‡ Tr. Ch. Concord, Mass. 1890-93.

**BRENNAN, Jesse K., St. Louis, Mo.**—B. Buffalo, N.Y. Un. Va. Theo. Sem. Camb. Mass. B.D. ▷ 1891, Bp. Clark, † 1893, Bp. Tuttle. R. Mem. Ch. St. Louis, Mo. Dio. Mo. 1895. R. Louisiana, Mo. 1891-94; Asst. Ch. of the Holy Com., St. Louis, Mo. 1894-95.

**BRENT, Charles Henry, 7 Florence Street, Boston, Mass.**—B. New Castle, Ont. T. C. T. B.A. 1884, M.A. 1889. ▷ 1886, † 1887, Bp. of Toronto. Asst. Min. St. Stephen's, Boston, Mass. Dio. Mass. 1892. Asst. Min. St. Paul's, Buffalo, N.Y. 1887; Asst. Min. W. Boston, Mass. 1888-92.

**BRENTON, Charles John, Everett, Washington.**—B. England. K.C.W. B.A. 1876, M.A. 1879. ▷ 1877, † 1879, Bp. Hibbert Binney, N. S. R. Tr. Ch. Everett, Washington, Dio. Olympia, 1893. ‡ R. St. George's Ch. Falmonth, N. S. 1877-80. R. St. Luke's Ch. Emerson, Mass. 1880-83; R. St. Mary's Ch. and Prin. Lorne Col. New Westminster, B. C. 1883-86; Prin. Corrig. Col. and Gen. Priest, Victoria, B. C. 1886-90.

**BRESEE, Asahel Amos, East Mauch Chunk, Pa.**—B. Morris, N. Y. Ken. B.A. 1880, B.D. 1887. ▷ 1887, Bp. Bedell, † 1888, Bp. Whitehead. R. St. John's Ch. E. Mauch Chunk, Pa. Dio. C. Pa., 1891. ‡ R. St. Jas. Ch. Wooster, O., 1887-91; Asst. Min. St. Mark's Ch., Johnstown, Pa. 1891.

**BREWER, Alfred Lee, San Mateo, Cal.**—B. Norwich, Conn. Tr. B.A. M.A., D.D. ▷ 1856, † 1858, Bp. Williams. R. St. Matthew's School, San Mateo, Cal. Dio. Cal. 1866, and Chap. Bp. Armitage Ch. Orphanage, San Mateo, Cal. Asst. Ch. Epiphany, N.Y. City, 1856; Asst. Ch. Ch. New Haven, Conn. 1857; Miss. Grace Chap. Yantic, Conn. 1858; Mariners' Ch. Detroit, Mich. 1859; St. Mathew's Mission, San Mateo, Cal. 1865-90.

**BREWER, Leigh Richmond, Helena, Montana.**—See Montana.

**BREWER, William Augusta, San Mateo, Cal.**—B. Detroit, Mich. Un. Cal. B. A. 1885; G.T.S. B. D. 1888. ▷ 1888, † 1891, Head Master St. Mathew's Sc. San Mateo, Cal. Dio. Cal. 1891-97, and Chap. St. Matthew's School, San Mateo, Cal. 1888-97.

**BREWSTER, Benjamin, 329 N. Nevada Ave., Colorado Springs, Colo.**—B. New Haven, Conn. Ya. B.A. 1882, G.T.S. B. D. 1887. ▷ 1886, † 1887, Bp. H. C. Potter. R. Grace

Church, Colorado Springs, Colo. Dio. Colo. 1895. Mem. Stand. Com. & Asst. Min. Calvary Ch. N. Y. City 1886; Vicar Calvary Chapel, N. Y. City 1888; R. Ch. of the Holy Communion, S. Orange, N. J. 1891.

**BREWSTER, Charles A.**, *Vineland, N. J.*—B.—Columbia, Maine. Pr. B. A. 1868 M. A. 1871. ▸ 1892, ▸ 1892, Bp. Scarborough. R. Trinity Ch. Vineland N. J. Dio. N. J. 1882. Author, Several Mag. articles. (Was a Presbyterian Minister for eleven years.)

**BREWSTER, Chauncey Bruce**, *Rt. Rev.*—See **CONNECTICUT**

**BREWSTER, Matthew**, *1724 Canal Street, New Orleans, La.*—B. Houston, Tex. Roa. M. A. ▸ 1889, ▸ 1890, Bp. Gregg. R. Grace Ch. New Orleans, La. Dio. La. 1893. & R. St. Philip's Ch. Palestine, Tex. 1891-93.

**BREWSTER, Sanford Taylor**, *Colorado, Tex.*—B. Huron, O. Alexandria, Va. Sem. and Ken. ▸ 1879, ▸ 1880, Bp. Bedell Miss. Colorado and Big Springs, Tex. Dio. Tex. 1895. Author, Various Essays for Church Press.

**BREWSTER, William Joseph**, *Northford, Conn.*—B. New Haven, Conn. Ya. B. A. 1881. ▸ 1897, Bp. Wells. R. St. Andrew's Ch. Northford, Conn. Dio. Conn. 1896.

**BRICK, John Gough**, *Barrytown, N. Y.*—B. England. ▸ 1882, Bp. Bompas of Athabasca. ▸ 1886, Bp. Young of Athabasca. Can. R. Ch. of St. John the Evangelist, Barrytown, N. Y. Dio. N. Y. 1894. & Dunvigan, N. W. Ter. Can. 1882-86; Shaftesbury, N. W. T. Can. 1886-94.

**BRIDGMAN, Charles DeWitt**, *18 W. 122nd Street, New York City*—B. Saugerties, N. Y. Roch. B. A. 1855. Un. D. D. 1869. ▸ 1891, ▸ 1892, Bp. H. C. Potter. R. Holy Trin. Ch. Harlem N. Y. City, Dio. N. Y. 1892. (Was a Baptist Minister for 30 years.)

**BRIDGMAN, Orlando H.**, *Marietta, Pa.*—▸ 1885, ▸ 1886, Bp. of Huron. R. of St. John's Ch. Marietta, Pa. Dio. C. Pa. & R. of St. Paul, Hensal with Grace Ch. Staffa, Prov. of Ont. 1885-90; on leave 1891-92; R. of Grace Ch. Millbank with St. M. Elma, Prov. of Ont. 1892-94.

**BRIGHAM, George F.**, *Sharon, Wis.*—▸ 1876, Bp. Welles, ▸ Miss. St. Mary's Ch. Sharon, Wis. Dio. Mil.

**BRIGHT, Richard**, *313 E. Harris Street, Savannah, Ga.*—B. St. Thomas, W. I. G. T. S. ▸ 1891, Bp. Potter, ▸ 1892 Bp. Nelson. R. St. Stephen's Church, Savannah, Ga. Dio. Ga. 1891. Author, *St. Stephen's Cathecism* (pub. by Author 50c); 1892

**BRILL, William T.**, *614 Penn.-Ar. Pittsburgh, Pa.*

**BRINE, Charles Le V.**, *Portsmouth, N. H.* R. of Ch. Ch Portsmouth, N. H. Dio N H

**BRINCKLOE, William George Purnell**, *Eden, Pa*—B. Georgetown, Del. Phila. Div School. ▸ 1872, Bp M. A. De W Howe. Retrd & Min in charge Grace Ch. Hulmsville, Pa 1872-1881 Miss. 1881-85.

**BRINGHURST, George**, *Locust Ave Germantown, Pa.*—B. Philadelphia, Pa ▸ 1856; ▸

1856 Bp A. Potter. R. House of Prayer, Brantchtown, Philadelphia, Pa Dio. Pa & Ch. of Crucifixion. All Saints Ch.; Ch of Messiah, all in Philadelphia.

**BRINLEY, Godfrey Malbone**, *Concord, N. H.*—▸ 1893, Bp Niles, Master, St Paul's Sch. Concord, N H Dio N H

**BRISCOE, James**, *Solterby, Md*—Non-Par Dio. Wash.

**BRISTOL, Cornelius G.**, *Hartford, Conn.*—B. Milford, Conn Ya B A 1886, ▸ 1889, ▸ 1890, Bp Williams R. Ch of Good Shepherd, Hartford, Conn Dio Conn. 1893. & Dan. eisonville, Conn 1889-93.

**BRITAIN, Alfred**, *Newark, N Y*—B. England Boston Un ▸ 1892, ▸ 1893, R. St. Mark's Ch. Newark, N Y. Dio W N Y. 1896

**BRITTINGHAM, Jacob**, *Wheeling, W Va.*—B. Northampton Co, Va Un of Va. ▸ 1881, ▸ 1882, Bp. Peterkin R. St. Luke's Ch. Wheeling, W Va Dio. W Va 1889 & Miss in charge Ravenswood, Ripley, Sistersville and New Martinsville, W. Va. 1881-83; R. Ch. Ch. Clarksburg, W. Va. and Miss. in C. Grafton, W. Va. 1883-89.

**BROADWELL, Homer James**, *New Haven, Conn.*—B. Birmingham, Conn. Ya. S. T. B. 1874, M. D. 1870. ▸ 1874, ▸ 1874, Bp. Williams Non-par Dio. Ohio.

**BROCKWAY, Albert Alonzo**, *2 Bible House N. Y. City.*—B. Pompey Onondaga Co. N. Y. St. S. B. A. 1876, M. A. 1879, G. T. S. 1879. ▸ 1879, ▸ 1880 Bp. Huntington Non-par. Dio. W. N. Y. Lecturer for Bd. of Education N. Y. City. & R. Ch. Ch. Clayton, N. Y. 1879-82; Gen. Miss. Dio. W. N. Y. 1882-89; Trav in Africa, A-ia and Europe 1889-92; R. St. James' Ch. Syracuse, N. Y. 1892-95.

**BROCKWAY, Anson Joshua**, *Pierrepont, Manor, N. Y.*—B. Pompey, N. Y. St. S. and G. T. S. ▸ 1874, Bp. Huntington, ▸ 1877, Bp. Poane. R. Zion Ch. Pierrepont Manor, N. Y. Dio. C. N. Y. 1891. & R. St. Mary's Ch. Luzerne, N. Y. 1876; R. Grace Ch. Ravenna, O. 1877-82; R. St. Paul's Ch. Stafford, N. Y. 1882-85; R. Trinity Ch. Warsaw, N. Y. 1885-90; P. in C. American Ch. Lucerne, Switzerland, 1890.

**BRODHEAD, J. Erwin**, *Forest City, Pa.*—B. Old Forge, Pa. Hobart, B. L. 1893. ▸ 1895, Bp. Rulison.

**BRONSON, William White**, *727 Spruce Street, Philadelphia, Pa.*—B. Philadelphia, Pa. Un. Pa. B. A. 1836 M. A. 1840. P. in C. All Saints' Mem. Chapel, Fallsington, Pa. Dio. Pa. Author, *Lectures on the Holy Communion*, 1864; *Memoirs of Rev. Bird Wilson, D. D. LL. D.* 1864 (both pub. by J. B. Lippincott & Co. Philadelphia).

**BRODNAX, Merriwether**, *29 Lafayette Place, N. Y. City.*—Non-Par. Dio. N. Y.

**BRONSON, Benjamin Swan**, *Warrenton, N. C.*—Non-Par. Dio. N. C.

**BROOKE, Rt. Rev. Francis Key**—See **OKLAHOMA AND IND. TER.**

**BROOKE, Robert Dunbar**, *Monroe Mich.*—B. Montgomery Co. Md. Pr. B. A. 1844, M. A.

in course. ▸ 1849, ♣ 1850, Bp. Meade. Retrd. Dio. Mich. ♣ Miss. Mecklenburg Co. Va. 1849-50; Dubuque, Iowa. 1850-62; Prof. Griswold Col. Davenport, Iowa, 1862-73; Marshalltown, Iowa, 1873-74; in C. Parish Sch. of Trinity Ch. Toledo O. 1874-77.

**BROOKS, Theophilus J., Neosho, Mo.**—B. England. Gr. M.A. honoris causa, 1891. ▸ 1868 ♣ 1869, Bp. H. W. Lee. R. St. John's Ch. Neosho, Mo. Dio. W. Mo. ♣ Lansing, Iowa, 1868; Kenosha, Wis. 1869; Iowa City, Iowa, 1871; Stillwater, Minn. 1875; Pontiac, Mich. 1879; Stillwater, Minn. 1882; Lyons, Iowa, 1885. Sometime Chap. Minn. State Prison.

**BROOKINS, Charles Frederick, Cleveland, O.**—B. Eaton, O. Ken. ▸ 1892, ♣ 1893, Bp. Vincent. R. of St. Mary's Ch. Cleveland, O. Dio. O.

**BROOKING, Robert Upshur, New Martinsville, W. Va.**—B. Orange Co. Va. Va. Pol. Inst. and Va. Theol. Sem. ▸ 1890, Bp. Peterkin ♣ 1891, Bp. Dudley. P. in C. St. Anne's Ch. New Martinsville and St. Paul's Ch. Sistersville. W. Va. Dio. W. Va. 1895. ♣ Zion Ch. Louisville Ky. 1890; Ch. Ch. Point Pleasant, W. Va. 1892.

**BROOKS, Charles Wesley, Annapolis, Md.**—B. Phoenix, Md. King Hall, Washington, D. C. ▸ 1896, Bp. Paret. P. in C. St. Philip's Chapel, Annapolis, Md. 1896.

**BROOKS, David, Dwight, Kansas.**—B. England. ▸ 1889, ♣ 1894, Bp. Thomas. Miss. in C. St. Paul's Mission, Dwight, Kan. Dio. Kan.

**BROOKS, Frederick Manning, 110 Nahant Street, Lynn, Mass.**—B. Boston Mass. Harv. B.A. 1889, Epis. Theol. Sch. B. D. 1892. ▸ 1892, Bp. Brooks ♣ 1893, Bp. Randolph. R. Ch. of Incarnation, Lynn, Mass. Dio. Mass. 1894. ♣ R. Grace Ch. S. Boston, Mass. 1892-94.

**BROOKS, John Cotton, Springfield, Mass.**—▸ 1876, Bp. Stevens. ♣ ..... R. of Ch. Ch. Springfield, Mass. Dio. Mass. Archd. of Springfield.

**BROOKS, James H. B., South Oil City, Pa.**—▸ 1871, Bp. Lee. ♣ ..... R. of Ch. Ch. Oil City Pa. Dio. Pitts.

**BROOKS, John Randolph, Port Tobacco, Md.**—B. Near Lawrenceville, Va. St. Aug. N. C. 1892. ▸ 1893, Bp. Randolph. Asst. St. Philip's Chap. Port Tobacco, Va. Dio. W. Va. 1894. ♣ Asst. Miss. St. Jas. Portsmouth, Va. 1893-94.

**BROOKS, William Henry, 1 Joy Street, Boston, Mass.**—B. Baltimore Md. Theo. Sem. Va. 1852. ▸ 1852, Bp. Meade. ♣ 1855, Bp. Lee. Sec. Con. Mass. 1884. F. Asst. St. Thomas Ch. Newark Del. 1852-55; R. Tr. Ch. Lenox, Mass. 1855-56; R. St. Luke's Ch. Brockport, N. Y., 1858-60; R. Ch. Ch. Plymouth, Mass. 1862-66; Asst. Grace Ch. Oxford, Mass. 1867-69; R. Ch. of the Reconciliation, Webster, Mass. 1869-72; Asst. St. Andrew's Ch. Haverhill, Mass. 1872-88; Private Sec. Bishop Brooks. Author. *A Sketch of the Late Rt. Rev. Phillips Brooks, D. D.* (D. W. Colback & Co. Boston. \$ .75) 1894.

**BROUSE, Henry K., Waxahachie, Texas.**—M. D. ▸ 1868, Bp. Stevens, ♣ ..... Non-Par. Dio. Dal.

**BROWN, Abbott, 59 Wall Street, N. Y. City.**—B. N. Y. City. Col. B. A. 1856, and M. A. ▸ 1864, Bp. Eastburn. ♣ 1865 Bp. Bedell.

**BROWN, Alfred, Hutchinson, Kan.**—St. Mark's Chelsea. ▸ 1878 Bp. Vail, ♣ 1884, Bp. Brewer. R. of Grace Ch. Hutchinson, Kan. Dio. Kan. ♣ R. St. Luke's Miss. Billings Mont.; R. St. Andrew's Miss. Livingston, Mont.

**BROWN, Alfred, Hodgdon, Tivoli, N. Y.**—B. Brooklyn, N. Y. Un. Cy. N. Y. B. A. 1892, M. A. 1894. ▸ 1894, ♣ 1895, Bp. Littlejohn. R. St. Paul's, Tivoli N. Y. Dio. N. Y. 1896. ♣ Mt. Arlington, N. J. 1894; N. Yakima, Wash. 1894-95; loc. ten. St. Stephen's, Pittsfield, Mass. 1895-96.

**BROWN, Algernon T., Moorhead, Minn.**—B. England. Bish. B. A. 1882. ▸ 1884 ♣ 1885, Bp. of Ontario. R. Moorhead, Minn. Dio. Duluth. 1897. ♣ Bayfield, Nova Scotia, 1884; Bryan, Ohio, 1893; White River Junction, Vt. 1894-97.

**BROWN, Allen Danvers, Northfield, Vt.**—B. Batavia, N. Y. Un. Vt. LL. D. 1897; U. S. Naval Ac. 1863. ▸ 1893 Bp. Bissell, ♣ 1895, Bp. Hall. President Norwich Un. 1896. ♣ Guilford, Vt. 1892; Barre, Vt. 1894-96.

**BROWN, Arthur Douglas, Rochester, Pa.**—B. England. ▸ 1890, ♣ 1890, Bp. Whitehead. R. Tr. Ch. Rochester, Pa. Dio. Pittsburgh, 1897. ♣ Archd. Ch. Extension in Pittsburgh, 1890-97.

**BROWN, Belno Addison, Milwaukee Wis.**—B. Proctorsville. Vt. Mil. Col. Wis. B.S.; Nash. B. D.; Un. Mich. M. D. and T. C. T. M. D.; N. Wr. Ph. D. Fnl. Col. Ill. C. S. ▸ 1872. ♣ 1872, Bp. McCoskry. ♣ St. John's, Ionia, Mich. 1872; St. John's, Lawrence, Mass. 1873; St. Thomas's, Methuen, Mass. 1876.

**BROWN, Benjamin F., Titusville, Fla.**—▸ 1860, ♣ 1860, Bp. Whittingham. R. St. Gabriel's, Titusville, Fla. Dio. S. Fla. 1891, Archd. of East Coast. ♣ New Market, Md. 1860; Mechanicsville, Md. 1862; Rockville, Md. 1863-65; Brooks Bend, Pa. 1866-69; St. Mark's Johnstown, Pa. 1870; Mt. Zion, Baltimore Md. 1871-75; St. Paul's, Harrisburg, Pa. 1876-79; St. Andrew's, Baltimore, Md. 1880; St. Jas. Mansfield Pa. 1881-82; St. Mark's, Lewistown Pa. 1883-87; St. Jas. Linwood, Fla. 1888; All Ss. Winter Park, Fla. 1889-91.

**BROWN, Bertram E., Marion, Ala.**—B. Sumter S. C. Un. Ala. B. A. 1891. ▸ 1894, ♣ 1896 Bp. Jackson. R. St. Wilfrid's Marion, Ala.

**BROWN, Charles Newton Clement, Auburn, N. Y.**—B. Philadelphia, Pa. Un. Pa. B. A. 1889, ▸ 1892, ♣ 1893, Bp. Potter. R. St. John's, Auburn, N. Y. Dio. N. Y. 1893. ♣ Asst. Tr. Geneva, N. Y. 1892-93.

**BROWN, Charles Stanley, Columbus, Neb.**—▸ 1889, ♣ 1891, Bp. Littlejohn. R. of Grace Ch. Columbus, Neb. Dio. Neb.

**BROWN, Clement D., Port Gibson, Miss.**—B. England. Bish. B. A. 1878, M. A. 1885. ▸



1880, p 1881, Bp. of Quebec. R. Port Gibson, Miss. Dio. Miss. 1896. ‡ Shigawake, Q. Can. 1880-86; Dalhousie, N. B. Can. 1886-91; Decorah, Ia. 1891-96.

**BROWN, Edward Rutledge, Stafford Springs, Conn.**—d 1870, Bp. Williams, p..... Non-Par. Dio. Conn.

**BROWN, E. Wilfred, 1702 N. 26th-Street, Omaha, Neb.**—d 1896, Bp. Johnston. Dio. W. Texas.

**BROWN, Frank Alan, 4 Cotton-Street, Leominster, Mass.**—B. Greenfield, Mass. Phil. Div. Sc. 1896. d 1896, p 1897, Bp. Lawrence. Miss. St. Mark's, Leominster, Mass. Dio. Mass. 1897. ‡ Asst. Min. Ch. Ch. Fitchburg. Mass. 1896-97.

**BROWN, George Israel, Branford, Conn.**—B. Brooklyn, Conn. Berk. 1891; Tr. B.A. 1888. M.A. 1895. d 1891, p 1892, Bp. Williams. R. Tr. Ch. Branford. Conn. Dio. Conn. 1894. ‡ Asst. St. John's Ch. Stamford, Conn. 1891-94.

**BROWN, Henry, Chester, Pa.**—B. Philadelphia, Pa. d 1839, Bp. Onderdonk. p 1840, Bp. Whittingham R. Emer. St. Paul's, Chester, Pa. Dio. Pa. 1893, ‡ St. Paul's, Centreville, and St. Luke's, Queenstown, Md. 1840-50; St. David's, Radnor, and Ch. of the Redeemer, Bryn Mawr, Pa. 1850-55; St. Stephen's, Beverly, N. J. 1855-62; St. Paul's, Chester, Pa. 1862-93.

**BROWN, Henry Alfred, Prescott, Arizona.**—B. Paulding, O. d 1895, Bp. Nichols, p 1896, Bp. Johnston. Prescott, Arizona. Dio, Arizona, 1896. ‡ Miss. San Bernardino, Cal. 1895-96.

**BROWN, Henry James, 1705 Milam-Street Houston, Texas.**—B. Philadelphia, Pa. Hope Col, Mich.; Rut. d 1873, Bp. McCoskry, p..... ‡ Midland, Saginaw, Owosso, Dearborn, Mich.; St. Paul, Ord. Neb.; Mexico, Mo.; Grand Crossing, Chicago, and Lockport, Ill.

**BROWN, Henry M., Pearsall, Texas.**—d 1862 Bp. Delancey, p..... Miss. at Trin. Ch. Pearsall, Tex. Dio, W. Tex.

**BROWN, James A., Gallion, Ohio.**—Ken. 1862; Nash. 1865. d 1865, Bp. Stevens, p 1865, Bp. Kerfoot, R. Grace Ch. Gallion, O. ‡ Tr. Ch. Washington, Pa.

**BROWN, J. Eldred, Norwich, Conn.**—B. Newport. R. I. Tr. B.A. 1893, M.A. 1886. d 1886, Bp. Williams, p 1886, Bp. Spalding. R. Tr. Norwich, Conn. Dio. Conn. 1896. ‡ Prin. Jarvis Hall, Denver, Col. 1886; Asst. All SS. Mem. Ch. Providence, R. I., 1887; Mass. 1887-96.

**BROWN, James H. H., Washington, D. C.**—B. Philadelphia, Pa. Un. Pa. M.A. 1867. d 1868, p 1869, Bp. Stevens.

**BROWN, John, 125, Adelbert-Street, Cleveland, Ohio.**—d 1894, p 1895, Bp. Leonard. Miss. St. Andrew's-in-the-East, and Ch. of the Redeemer, Cleveland, O. Dio. O. 1894.

**BROWN, John Wesley, 1 W. 53rd-Street, N. Y. City.**—B. Baltimore, Md. Neb. D.D. 1876. d 1886, Bp. Whittingham, p 1867, Bp. Lee. R. St. Thomas, N. Y. City. Dio. N. Y.

**BROWN, Joseph Alexander, Cleveland, Ohio.**—B. West Indies, Lin. B.A. 1887, M.A. 1889. d 1890, p 1892, Bp. Whitaker. R. St. Andrew, Cleveland, O. Dio. O. 1896. ‡ St. Michael, and All Angels, Philadelphia, Pa. 1890; Asst. Crucifixion, Philadelphia, Pa. 1892-96.

**BROWN, Joseph Hypkin, Morristown, N. Y.**—B. Rutland, N. Y. St. Andrew's. d 1893, p 1895, Bp. Huntington. Morristown, N. Y. 1897. ‡ Antwerp, N. Y. 1893.

**BROWN, Lewis, Battle Creek, Mich.**—B. Cincinnati. Okeana Un. Ken. B.D. 1882. d 1882, Bp. Bedell, p 1883, Bp. Jaggars. R. St. Thomas' Ch., Battle Creek, Mich. Dio. W. Mich. 1894. ‡ Tr. Ch. Troy and St. Paul's, Greenville, O. 1882-83; Chap. of the Redeemer and St. Luke's Ch. Cincinnati, O. 1883; St. Luke's Ch. Cincinnati, O. 1884-94.

**BROWN, Philip Auld Harrison, 46 Varick-Street, N. Y. City.**—B. Baltimore, Md. Dick. B.A. 1860; M.A. 1871. d 1871, Bp. Stevens. p 1872, Bp. Potter. Asst. Min. Tr. Par. St. John's Chap

**BROWN, Robert Wyndham, Canton, N. Y.**—B. England. Bish. B.A. 1880, M.A. 1885. d 1880, p 1881. Bp. of Quebec. R. Grace Ch. Canton, N. Y. 1892. ‡ Miss. Labrador. 1881-83; Prov. Quebec, 1884-85; Morristown, Ont. 1886; St. Martin's N. B. 1887-89; Cath. Fredrickton, 1889-90; St. Matthew's, Quebec, Can. 1890-91.

**BROWN, Thomas Jacob, Louisville, Ky.**—B. Columbia, S. C. t. S. B.A. 1890; Sea. B.D. 1893. d 1893, Bp. Thomas, p 1894, Bp. Dudley. R. Ch. of our Merciful Saviour, Louisville, Ky. Dio. Ky. 1893.

**BROWN, Thomas McKee, 144 W. 47th-Street, N. Y. City.**—B. Philadelphia, Pa. Tr. B.A. 1864, M.A. 1885. d 1865, p 1866, Bp. Potter. R. St. Mary the Virgin, N. Y. City. Dio. N. Y. 1870. ‡ Asst. St. John's Ch. Brooklyn, N.Y. 1865-66; R. Tr. Ch. East N.Y. City, 1866-68; Asst. Ch. Ch. N. Y. City, N.Y. 1868-70.

**BROWN, William Cabell, 1206 18th-Street, N. W., Washington D. C.**—B. Lynchburg, Va. Norwood High Sc. Va. d 1891, p 1891, Bp. Whittle. Non-Dio. Va.

**BROWN, William Montgomery, Oct. 1st to May 15th, 569 Euclid-Avenue, Cleveland, O.; May 15th to Oct. 1st, Gallion, Ohio.**—B. Orville, O. Ken. d 1883, p 1884, Bp. Bedell. R. Grace Ch. O. Dio. O., 1883. Archd. of Ohio 1891. Author, *The Protestant Episcopal Church Defended against Five Unjust Allegations.* (The Williams Pub. Co. Cleveland, O. 10c.) 1889; *The Church for Americans.* (Whitaker, N. Y. City. \$1.25) 1896.

**BROWNE, John Davidson Hawthorne, San Bernardino, Cal.**—B. Halifax, N. S. Dal. Col. Halifax, K. C.W. d 1873. p 1874 Bp. of N. S. R. San Bernardino, Cal Dio. L. A. 1897.

**BROWNE, Lewis Beeman, Long Green, Md.**—B. Baltimore, Md. d 1888, p 1892, Bp. Paret, P. in C. Long Green, Md. Dio. Md. 1897. ‡ Miss. St. Jas. Ch. Westernport, Md. 1896-97.

**BROWNE, Percy**, 30 Milmont-Street, Roxbury, Boston, Mass.—d 1866, Bp. H. Potter. p R. of St. Jas. Ch. Roxbury, Mass. Dio. Mass.

**BROWNE, William Phineas**, *Bastrop, La.*—B. Grand Prairie La. d 1876, p 1880. R. of Ch. Ch. Bastrop, La. Dio. La.

**BROWN-SERMAN, William**, *Stottville, N. Y.*—R. of St. Barnabas, Stottville, N. Y. Dio. Al.

**BRUGLER, Charles E.**, *Port Chester, N. Y.*—d 1887 Bp. Tuttle, p 1889. Bp. Potter. R. of St. Peter's Ch. Port Chester. N. Y. Dio. N. Y.

**BRUN, Emile Ulysee**, *Van Etten, N. Y.*—d 1892. Bp. Huntington. St. Thomas, Van Etten, N. Y. Dio. C. N. Y.

**BRUSH, George Robert**, *Randolph, N. Y.*—B. Cornwall, Conn. Ho. B. A. 1892, M. A. 1896. d 1896, p 1897, Bp. Walker. R. Grace Ch. Randolph, N. Y. Dio. W. N. Y., 1896, and Miss. E. Randolph, 1896.

**BRUSH, Jesse**, 376 Breckenridge-Street, *Buffalo, N. Y.*—B. Huntington, N. Y. Un. Cy. N. Y. 1854. d 1880, p 1881. Bp. Williams. Chap. Church Home, Buffalo, N. Y. Dio. W. N. Y., 1893. p Seabrook, Conn., 1881-88; Maysville, N. Y. 1888-93.

**BRUSH, William Peck**, 38 Duncan-Ave., *Jersey City, N. J.*—B. Port Jefferson, N. Y. d 1879, p 1880, Bp. Littlejohn. R. St. Paul's, Jersey City, N. J. 1887. p Roslyn, L. I., 1880; Ch. Char. Foundation, Brooklyn, N. Y. 1882; Asst. St. Jas. Brooklyn, N. Y. 1882; Asst. Flushing, N. Y. 1883; Northampton, Mass. 1885-87.

**BRYAN, C. Braxton**, *Hampton, Va.*—G. T. S. 1878. d 1878, p 1879, Bp. Whittle. R. of St. John's Ch. Hampton, Va. Dio. S. Va. p Lynnhaven Parish, 1878.

**BRYAN, Henry B.**, *Garden City, L. I., N. Y.*—B. Philadelphia, Pa. Un. Pa. St. S. B. D. d 1885, Bp. Steven's, p 1887, Bp. Whitehead. Almoner of the Cath. and Ch. Missioner, Garden City, L. I., Dio. L. I., 1895. p Miss. N. J., 1885-87; R. St. Stephen's Ch. Florence, N. J., 1887-89; Asst. Min. St. Peter's Ch. Germantown, Pa. 1889-90; R. Ch. Ch. Eddington, Pa. 1890-93; R. Ch. of the Resurrection, Richmond Hill, L. I., 1893-95.

**BRYAN, James L.**, *Cambridge, Md.*—B. Cambridge Md. Va. Mil. Inst. 1843; Wash. Med. Un. Balt. 1849. d 1855, Bp. Whittingham p 1893, Bp. Adams. R. of Dorchester Parish, 1894.

**BRYANT, Augustus Aelfred**, *White River Junction, Vt.*—B. England. d 1887, p 1890 Newfld. Miss. at White River Junction, Vt. Dio. Vt. 1897. p I. of Brooklyn, 1887-89; C. of Twillingate, 1889-90; Miss. (S. P. G.) at Lamine, 1890-91, all in Newfld; I. of All. SS. Hazell Hill v. Canso. N. S. 1891-93; Dio. of Frederickton, 1893-97.

**BRYANT, Joseph G.**, *Charlotte Hall, Md.*—d 1879, Bp. Stevens, p R. St. Mary's Chap. Charlotte Hall Md. Dio. Wash.

**BRYDGES, Ralph W.**, *Islip, N. Y.*—B. England. Col. M. A., 1897. d 1881 p 1882, Bp. of

Toronto. R. St. Mark's, Islip, L. I. N. Y., Dio. L. I., 1893. p Asst. St. Jas. Cath., Toronto, 1881.

**BUCHANAN, Anselm**, *Crescent Hill, Ky.*—B. Cincinnati, O. Un. Louisville, B. A., M. A. d 1870 p 1871, Bp. Whittle. Non-par. Dio. Ky. p Miss. Central Ky. Tr. Ch. Cincinnati, 1872; St. John's Bayonne, N. J.; Chap. of Free Grace, N. Y. City; Moundsville and Wellsburg, W. Va.; Jamestown, N. D.; Knoxville, Tenn.; Hanover Co. Va.; St. Peter's Louisville, Ky.

**BUCK, Charles E.**, 3233 O-Street, *N. W. Washington, D. C.*—Baltimore, Md. d 1877, Bp. Whittingham, p 1880, Bp. Pinkney. R. of Georgetown Parish. W. Washington, Dio. Wash.

**BUCK, George**, *Poquetamuck, Conn.*—B. Hartford, Conn. Berk. Div. Sc. d 1868, p 1869, Bp. Williams. R. St. Jas. Ch., Poquetamuck, Conn. Dio. Conn. 1894. p St. And. Bloomfield, Conn. 1868-76; R. St. Paul's. Southington, Conn. 1876-81. R. St. Andrews, Northfield, Conn., 1881-87, Tr. Collinsville, Conn. 1887-89; St. Paul's, Willimantic and St. Paul's Windham, Conn. 1889-94.

**BUCK, George Hickman**, *Derby, Conn.*—B. Baltimore, Md. G. T. S. 1879. d 1879, Bp. Potter, p 1880, Bp. Paddock. R. St. James' Ch. Derby, Conn. Dio. Conn., 1887. p Asst. Emmanuel Ch., Boston Mass. 1879-80; Miss. Grace Ch., S. Boston, Mass. 1880-87.

**BUCK, Horace Hall**, *Foxboro, Mass.*—B. Hartford, Conn. Am. B. A. 1878. d 1882, p 1883, Bp. Williams. R. Foxboro, and Wenthams, Mass., Dio. Mass. 1893. p St. Thomas' Ch., New Haven; Austin, and Eureka, Nevada, 1883-88; Olympia, Wash. 1888-92; Idaho, one year.

**BUCKLEY, Frederick Dashiels**, *Waterbury, Conn.*—B. Fishkill, N. Y. Tr. B. A. 1884, M. B. 1897. d 1887, p 1888, Bp. Williams. R. Tr. Waterbury, Conn., Dio. Conn. 1892. p Grace Ch. Stafford Springs, Conn. 1887-89; St. Andrew's, St. Johnsbury, 1889-92.

**BUCKMASTER, John Williams**, *Tuckahoe, N. Y.*—B. N. Y. City. Un. Cy. N. Y. 1860; G. T. S. 1863, B. A. 1860. d 1863, p 1865, Bp. Potter. R. St. John's Ch. Tuckahoe, N. Y., Dio. N. Y. p St. Mark's Evanston, Ill; St. Peter's Hillsdale, Mich.; St. James. L. I.; Davenport L. I.; Ch. Ch., Marlborough, N. Y.

**BUCKNER, Walter Davenport**, *Pocahontas, Va.*—G. T. S. 1896.

**BUEL, Clarence**, 714 Park-Ave., *Baltimore, Md.*—d 1886, Bp. H. Potter, p Chap. of the Holy Cross, Baltimore, Md. Dio. Md.

**BULKLEY, William Howard**, *Cheyboygan, Mich.*—B. Southport, Conn. Tr. B. A. 1875; M. A. 1876; Berk. Div. Sc. B. D. 1876. d 1876, p 1877, Bp. Williams. R. St. Jas. Ch. Cheyboygan, Mich. and Miss. Dio. Mich. 1889. p R. Calvary Ch. Colchester, Conn. 1876-80; R. Ch. Ch. Tashua, and Ch. Ch. Easton, Conn., 1880-90.

**BULL, William Leir**, *Whitford, Pa.*—B. Philadelphia Pa. Un. Pa. B. A. 1863, M. A. 1871. d 1874, Bp. Stevens, p 1875, Bp. Jagger.

Retd.  $\S$  R. St. Paul's Ch., Kerrville, N. Y. 1879-80; Miss. Pa.

**BULLIS, Hiram**, *Glenwood Springs, Col.*—B. Peru, N. Y.  $\diamond$  1891,  $\P$  1891, Bp. Spalding. Archd. W. Colorado. 1896.  $\S$  St. Mark's Duranjo, Col. 1891-96.

**BULLITT, James Fry**, *Parish House, 20th-Street, Philadelphia, Pa.*—B. Philadelphia. Pa. Un. Pa. B. A. 1885.  $\diamond$  1885  $\P$  1896, Bp. Whitaker. Asst. Holy Tr., Philadelphia, Pa. Dio. Pa. 1896.  $\S$  Asst. St. Simeon's Philadelphia, Pa. 1895-96.

**BUMPUS, Arthur Lewis**, *Natick, Mass.*—B. Weymouth. Mass. Harv. B. A. 1891; Epis. Theo.  $\diamond$  Camb. B. D. 1894.  $\diamond$  1894,  $\P$  1895, Bp. Lawrence. R. St. Paul's Ch. Natick, and St. Andrew's Miss. South Framingham, Mass. Dio. Mass. 1894.

**BUNN, Albert C.**, *464 Herkimer Street Brooklyn, N. Y.*—B. Cape Vincent, N. Y. Ho. M. A.; Un. of Buf. M. D.  $\diamond$  1881,  $\P$  1882 Bp. Doane. R. Ch. Charity Foundation, Brooklyn, L. I. Dio. L. I. 1891.  $\S$  P. in C.  $\diamond$  St. Joseph's Miss. Queens, L. I. 1881. R. Ch. of the Atonement, Brooklyn, N. Y. 1881-91, Med. Miss. So. China 1874-79.

**BUNTING, John Summerfield**, *2107 Chestnut Street, Philadelphia, Pa.*—B. Richmond, Va. W. & L.; Un. Pa.  $\diamond$  1893  $\P$  1894. Bp. Whitaker. Asst. Ch. of the Holy Apostles. Philadelphia, Pa. Dio. Pa. 1895.  $\S$  Asst. Holy Tr. Philadelphia, Pa. 1893-95.

**BUNTING, Oscar S.**, *Petersburg, Va.*—B. Williamsburg, Va. Va. Theo. Sem. Rich. Va. 1871-74.  $\diamond$  1877,  $\P$  1878. Bp. Whittle. R. of St. Paul's Ch. Petersburg, Va. Dio. S. Va.  $\S$  Asst. Danville, Va. 1877-78; R. Lexington Parish and Emmanuel Ch., Harrisonburg Va. 1881.

**BURBANK, Wm. H.**, *Florence, N. J.*— $\diamond$  1880 Bp. Paddock,  $\P$  .....  $\S$  St. Luke's Ch. Cincinnati, O. Dio. So. O.

**BURCH, Charles S.**, *345 Fulton-Street, Grand Rapids, Mich.*—B. Pinckney Mich. Un. Mich. B. A. 1875.  $\diamond$  1895, Bp. McLaren. Gen. Miss. Wrk.

**BURCH, Francis M.**, *611 Prince-Street, Alexandria, Va.*— $\diamond$  1881. Bp. W Little  $\P$  .....  $\S$  R. of the Ch. of the Redeemer Phila. Pa.

**BURD, James Jones**, *Utica, N. Y.*—B. Ireland.  $\diamond$  1886.  $\P$  1887, Bp. Huntington. R. Holy Cross, Utica, N. Y. Dio. C. N. Y. 1889.  $\S$  St. John's, Syracuse, N. Y. 1886-87; Asst. Min. Ch. Ch. Hartford, Conn., 1888-89.

**BURGESS, Rt. Rev. Alexander**,—*See Quincy.*

**BURGESS, Francis Guild**, *Abroad.*—Berk. Div. Sch. 1881. Am. B. A. 1878, M. A. 1884.  $\diamond$  1881,  $\P$  1883, Bp. Paddock.  $\S$  Asst. Min. Holy Tr. Par. Middletown, Conn., 1881-82; Asst. St. Stephen's, Philadelphia, Pa., 1883-84; R. St. John's Ch. Worcester. Mass. 1884-97.

**BURGESS, Frederick**, *408 Jefferson Ave., Detroit, Mich.*—Br. B. A.  $\diamond$  1876, Bp. Niles,  $\P$  1877, Bp. Clark. R. Ch. Ch. Detroit, Mich. Dio. Mich.  $\S$  St. Mark's Ch. Mendham, N. J. 1876-77; Grace Ch. Amherst, Mass. 1877-80;

Ch. Ch. Pomfret, Conn. 1883-89; Ch. of St. Asaph. Bala, Pa. 1889-96.

**BURGESS, Heman B.**, *Plattsmouth, Neb.*—Un. Mich. B. A., M. A.; Nash. B. D.  $\diamond$  1861, Bp. Kemper,  $\P$  1861, Bp. McCoskry. R. St. Luke's Par. Plattsmouth, Neb. Dio. Neb. 1874, Hon. Canon Tr. Cath. 1892. Stand Com. 1893.

**BURGESS, Thomas**, *Matteawan N. Y.*—B. Augusta, Me. G. T. S. 1874. Br. B. A. 1870. M. A. 1874, D. D. 1894.  $\diamond$  1874,  $\P$  1876, Bp. Paddock. R. St. Luke's Ch. Matteawan, N. Y. Dio. N. Y. 1890.  $\S$  Dresden, Germany, 1875; St. John's Ch. N. Adams, Mass. 1876-78; St. Luke's Ch. St. Albans. Vt. 1878-87; Gen. Miss. Dutchess Co., N. Y., 1887-90. Archd. of Dutchess, N. Y. Exam. Chap. Bp. of N. Y.

**BURK, Jesse Young**, *Swedesboro, N. J.*—B. Philadelphia, Pa. Epis. Acad. Phil. Un. Pa. 1862; Phil. Div. Sc. 1865. Un. Pa. B. A. 1862, M. A. 1865.  $\diamond$  1865, Bp. Stevens  $\P$  1866, Bp. Vail.  $\S$  Asst. Evangelist Par. Philadelphia, Pa.; R. St. Peter's, Berkeley, Clarksboro, N. J. and Sec. Un. of Pa. St. James, Downington, Pa. 1866-70; Tr. Southwark, Philadelphia, Pa. 1870-78; R. St. Peter's Ch. Clarksboro, N. J. 1878-97.

**BURK, William Black**, *830 N. 11th-St. Reading, Pa.*—B. Philadelphia Pa. Phil. Div. Sc. 1872.  $\diamond$  1872,  $\P$  1873, Bp. Stevens. P. in C.  $\diamond$  St. Luke's Chap., Reading, Pa. Dio. C. Pa. 1893.  $\S$  Asst. All SS., Torresdale. Pa. 1872-75; R. St. Barnabas. Reading Pa. 1876-81; Tamaqua, Pa. 1881-84; R. of Trin. Ch. Peru Ind. 1884-87; P. in C. Cal. Ch. Tamaqua, Pa. 1887-88; R. of same, 1888-93.

**BURK, W. Herbert**, *Haws-Ave and Airy-Street, Norristown, Pa.*—B. Philadelphia, Pa. Un. Pa. B. A. 1830. B. D. 1893.  $\diamond$  1893.  $\P$  1894 Bp. Scarborough. Asst. St. John's Par., Norristown. Pa. Dio. Pa. 1894.  $\S$  Min. in C. Ch. of the Ascension, Gloucester City, N. J. 1893 R. of same, 1894.

**BURKE, De Lou**, *South Bend, Ind.*—B. Crawfordsville, Ind. Nash. 1892.  $\diamond$  1891, Bp. Knickerbacker.  $\P$  1892. Bp. Nicholson R. of St. Jas. Cn. South Bend, Ind. Dio. 1893;  $\S$  St. Mark's, Beaver Dam. Wis. 1891-93.

**BURKE, Robert Bell**, *3339 Walnut-Street, Philadelphia, Pa.*— $\diamond$  1895, Bp. Whitaker. Asst. Trin. Miss. Collingdale, Phila. Pa, Dio. Pa.

**BURKE, William Patterson**, *Norfolk, Va.* B. Alexandria, Va.  $\diamond$  1886,  $\P$  1890, Bp. Whittle. R. Grace Ch. Norfolk, Va. Dio. Va. 1892.  $\S$  Epiphany and Tr. Miss. Nottoway and Lunenburg Co., Va. 1886-87; St. Stephen's, Petersburg. 1887-89; Meade Chap. Alexandria, Va. 1889-92.

**BURKHART, William Hulliken**, *Weston, W. Va.*—B. Martinsburg, W. Va. Theo. Sem. Va. 1890.  $\diamond$  1890,  $\P$  1891, Bp. Peterkin. R. St. Paul's, Weston, W. Va. Dio. W. Va. 1890.  $\S$  Miss. W. Va. 1890.

**BURLESON, Allan Lucien**, *San Antonio, Texas.*—B. Milo, Ill. Rac. B. A. 1881, M. A. 1884 Ken. 1893.  $\diamond$  1891. Bp. Knight,  $\P$  1893. Bp. Leonard. R. St. Paul's Ch. San Antonio,

Tex. Dio. W. Tex. 1893.  $\S$  Assoc. Head Master, St. J. Mil. Acad. Delafield, Wis. 1887-91; Assoc. R. Ken, Mil. Acad. Gambier, O. 1891-93; R. W. Texas Mil. Acad. San Antonio, Texas, 1893. Prizeman at Rac. and Ken.

**BURLESON, Hugh Latimer, Waupaca, Wis.**—B. Northfield, Mass. Rac. B. A. 1887, M. A. 1889; G. T. S., S. T. B. 1894.  $\diamond$  1893. Bp. Grafton,  $\mu$  1894, Bp. Parete. R. St. Mark's, Waupaca, Wis. Dio. F. du. L. 1894.  $\S$  Asst. Ch. Holy Communion, N. Y. 1893-94.

**BURLESON, John Keble, San Antonio, Texas.**—B. Northfield, Minn. Ho. B. A. 1892. M. A. 1895.  $\diamond$  1895, Bp. Grafton,  $\mu$  1896, Bp.—Teacher, W. Texas Military Acad. and Asst. Min. St. Paul's Ch. San Antonio, Texas, Dio. W. Texas. 1897.  $\S$  Asst. Waupaca, Wis. 1895; Asst. Oneida, Wis. 1895-97.

**BURNETT, Charles Philip Augustus 2441 Eleventh-Ave. N. Y. City.**— $\diamond$  1878, Bp. Potter.  $\mu$ .....Asst. Holy Rood Ch. N. Y. City, Dio. N. Y.

**BURNETT, Waldo, Southborough, Mass.**—B. Charleston, Mass. Keb. Coll. Oxon. B. A. 1878; M. A. 1882.  $\diamond$  1879,  $\mu$  1880, Bp. of Oxford. R. St. Mark's, Southborough, Mass. Dio. Mass. 1888.  $\S$  Bladon with Woodstock, England, 1879-83; R. St. Mark's, Southborough, Mass. 1887; R. Holy Tr. Marlborough, Mass. 1887-88.

**BURNHAM, Norman H., Brooklyn, N. Y.**—Non-Par. Dio. Easton.

**BURR, Eli Chrysostom, Scarsdale, N. Y.**— $\diamond$  1881, Bp. Potter,  $\mu$  1885, Bp. Watson. Non-Par. Dio. Fla.

**BURR, William Hudson, 1618 Vine-Street, Philadelphia, Pa.**— $\diamond$  1880, Bp. Stevens,  $\mu$ ..... Non-Par. Dio. Pa.

**BURRAS, John W., Pittston, Pa.**— $\diamond$  1890, Bp. Potter,  $\mu$  1892, Bp. Rulison. In C. of St. Jas. Pittston, Pa. Dio. C. Pa.

**BURRELL, Frederick Higginbottom, Arcola, Ill.**—B. England. Un. So. Grad. Div. 1896.  $\diamond$  1891,  $\mu$  1897, Bp. Seymour. R. of Ch. Arcola, Ill. and Miss. at St. Stephen's Church, Tuscola, Ill. Dio. Sp. 1897.

**BURROUGHS, Arthur Williams, Victoria, Texas.**— $\diamond$  1884, Bp. Williams,  $\mu$  1885, Bp. Elliot. R. of Trin. Ch. Victoria, Tex. Dio. W. Tex.

**BURROWS, Charles Davis, Edgewood, R. I.**—B. Providence, R. I. Br. B. A. 1891; Epis. Sc. Camb. B. D. 1894.  $\diamond$  1894, Bp. Clark,  $\mu$  1895, Bp. Coleman. R. of the Ch. of the Transfiguration, Edgewood, R. I., Dio. R. I., 1894.

**BURROWS, G. Sherman, Lockport, N. Y.**—B. Brockport, N. Y. Ken.; Un. Pa. Ph. D.; Phil. Div. Sch.  $\diamond$  1892.  $\mu$  1893, Bp. Cox. R. Ch. Ch., and Asst. Grace Ch. Lockport, N. Y. Dio. W. N. Y., 1896.  $\S$  St. Paul's Ch., Holley, N. Y. 1893-96.

**BURROWS, Joshua Law, Ashtabula, Ohio.**—B. England. Ho. M. A. 1892, Syr. Ph. D. 1897.  $\diamond$  1856,  $\mu$  1857, Bp. Potter. Retd. temp.  $\S$  Miss. Otego and Franklin, N. Y. 1857-58; R. Ch. Ch. Sherburne, N. Y., (one yr's

intermission) 1858-74; R. Ch. of the Evangelist, Oswego, N. Y. 1875 91. Author, *Daniel Periton and Other Poetic Gatherings*, (E. J. B. Pense, Kingston, Ont.); *The Hom. Com. on Romans* (Funk & Wagnalls), etc.

**BURROWS, Thomas, Rondout, N. Y.**—B. Ireland. Ken.  $\diamond$  1864, Bp. Potter,  $\mu$  1866, Bp. Vail. R. Ch. of the Holy Spirit, Rondout, N. Y. Dio. N. Y.  $\S$  Miss. Cape Palmas, W. Africa; St. Clair, Pa.; Hulmeville, Pa.; Georgetown, D. C.; Paradise, Pa.; Ashley, Pa.; Emporia, Kan.; Palmyra, N. J.; Kennett Square, Pa.; Hobart, N. Y. (dates not furnished.)

**BURROWS, Wm. Bamford, Santa Ana, Cal.**— $\diamond$  1879, Bp. Doane,  $\mu$ ..... R. of the Ch. of the Messiah, Santa Ana, Cal. Dio. L. A.

**BURRY, Thomas, Pass Christian, Miss.**— $\diamond$  1888, Bp. R. H. Wilmer,  $\mu$  1891, Bp. Jackson. R. Tr. Pass Christian, Miss. Dio. Miss. 1894.  $\S$  Asst. Grace, Anniston, Ala. 1888-89; Sewanee, Tenn. 1890-91; Ch. Ch. Avondale, Ala. 1891-92; St. John's, Tusculumbia, Ala. 1892-93; St. Jas., Port Gibson, Miss. 1893-94.

**BURT, H., Crow Creek Agency, S. D.**—B. Auburn, N. Y. Ho. B. A. 1869, M. A. 1872. Berk. Div. Sch. 1872.  $\diamond$  1872, Bp. Clarkson,  $\mu$  1888, Bp. Hare. Miss. Crow Creek Agency, Dio. S. D.

**BURTON, Gideon J., 4003 Chestnut-Street, Philadelphia, Pa.**—B. Indian River, Del. Burl. Col. N. J., B. A., M. A.  $\diamond$ ....., Bp. Potter,  $\mu$ ....., Bp. Bowman. Rtrd.  $\S$  Asst. St. Peter's Ch., Philadelphia, Pa.; R. Ch. Ch. S. Amboy, N. J.; St. Matthew's, Sunbury, Pa.; Warden Burd Orphan Asylum, Philadelphia, Pa.; Chap. Ch. Ch. Hospital, Philadelphia, Pa. Author, *Essays on Evolution*, and Sermons on various subjects.

**BURTON, John Henry, Cupola, Pa.**—Ken. 1867; Pa. Div. Sc. 1872.  $\diamond$  1873,  $\mu$  1873, Bp. Stevens. R. of St. Mark's Ch. Honeybrook, Pa. Dio. Pa.  $\S$  Asst. Ch. of Our Saviour, W. Philadelphia, Pa. and R. Tr. Ch. Waylandville, W. Philadelphia, Pa.; Tr. Ch. Tiffin, Ohio; All SS., Cleveland, O; Holy Cross, N. East, Pa.; Grace Ch., Ridgway, Pa.

**BURTON, Rt. Rev. Lewis William, See LEXINGTON.**

**BURWELL, Edward Bauldin, Lancaster C. H., Va.**—B. Mecklenburg Co., Va. Theo. Sem. Va. 1884.  $\diamond$  1884,  $\mu$  1885, Bp. Whittle. R. Grace and St. John's Chs. Fluvanna Co. Va. 1884.

**BUSHNELL, Francis Hayden, 4402 Chestnut-Street, Philadelphia, Pa.**—B. Norwich, Conn. Tr. B. A. 1850, M. A. 1853. Berk. Div. Sch.  $\diamond$  1853, Bp. Brownell,  $\mu$  1854, Bp. Smith. R. emer. Ch. of Messiah, Philadelphia, Pa. Dio. Pa. 1896.  $\S$  Asst. Ch. Ch. Louisville, Ky., 1853-55; R. Grace Ch. Louisville, Ky. 1855-56; R. St. David's Ch., Manayunk, Philadelphia, Pa. 1866-75; Gen. Agt. Board of Gen. Missions, Dio. Pa. 1875-77; R. Ch. of the Messiah, Philadelphia, Pa. 1877-96.

**BUSSER, Samuel Edwin, Emporia, Kan.**—B. York, Pa. Pa. Col. B. A. 1871, M. A.

1874; Ya. B.D. 1874. ▸ 1893, ♣ 1894, Bp. Thomas. R. St. Andrew's Ch., Emporia, Kan. Dio. Kan. 1896. ♯ Gen. Miss. Kan., 1894-96; R. St. Cornelius, Dodge City, Kan., 1895-96. Author, *Value of Human Nature in Church Work*, (Sowell, Mich.) 1877; *The Symbolism of Masonry; The Voice of Free Masonry* (Chicago) 1886.

**BUTLER, Alford A.**, *Faribault, Minn.*—B. Portland, Me. Gr. M.A. ▸ 1873, ♣ 1874, Bp. Lee. Warden Sea. Div. Sch. and Prof. of Hom. and Lit. 1895. Missioner of the P.M.S. and Dean of So. Convocation of Minn. ♯ Asst. Grace Cath., Davenport, Ia. 1873-77; Grace Ch., Cedar Rapids, Ia., 1873-77; Tr. Ch. Bay City, Mich., 1877-84; Ch. of the Epiphany, N. Y. City, 1884-92; Ch. Ch. Red Wing, Minn. 1892-95.

**BUTLER, Edward Hezekiah**, *Augusta, Ga.*—B. Pittsburg, Pa. Av. Pitts.; St. Aug.; Beth. D. D. ▸ 1883, Bp. Lyman, ♣ 1889. Bp. Weed. R. St. Mary's, Augusta, Ga. Dio. Ga., 1896. ♯ Pittsboro Miss. N. C. 1883-86; Asheville, N. C. 1886-87; Palatka, Fla. 1887-91; Jacksonville, Fla. 1891-92; St. Simons Mills, Ga. 1892-96.

**BUTLER, Edwin E.**, *Madison, N. J.*—B. N.Y. City. Tr. B.A. 1860; M.A. 1865. ▸ 1862. ♣ 1863, Bp. Potter. R. Madison, N. J. Dio. N. J. 1888. ♯ Glens Falls, N. Y. 1862-71; Dover, N. J. 1871-80; Easton, Pa. 1880-84.

**BUTLER, G. H. Houghton**, *Mount Vernon, N. Y.*—▸ 1884, Bp. Whitehead, ♣—. Asst. Ch. of the Asc. Mount Vernon, N. Y. Dio. N. Y.

**BUTLER, William C.**, *600 Roland-Ave., Baltimore, Md.*—▸ 1857, Bp. Meade, ♣ 1858, Bp. Johns. R. of St. Mary's Ch. Baltimore, Md. Dio. Md.

**BUTTERWORTH, John F.**, *Sandusky, O.*—B. N. Y. City. G.T.S. 1867; Col. M. A. 1867. ▸ 1867, ♣ 1869, Bp. Potter. R. Grace Ch. and Chap., Sandusky, O. Dio. O. 1893. ♯ Asst. Min. St. Thomas Ch. N. Y. City, 1867-68; Ch. of Our Saviour N.Y. City, 1868-69; R. of St. John Ch. Dover. N.J. 1869-71; R. St. Mark's Ch. Jersey City, N. J., 1871-75; R. Calvary Ch. Summit, N. J., 1875-93.

**BUTTS, William Hilton**, *1666 Erie-Ave., Williamsport, Pa.*—B. New Bedford, Mass. G. T. S. 1896. ▸ 1896, ♣ 1897, Bp. Rulison. Asst. Min. Tr. Ch. Williamsport, Pa. Dio. C. Pa. 1896-97.

**BUXTON, James P.**, *Drifton, Pa.*—B. Ijamsville, Md. Scio, B. A. 1875; Drew Theo. Sem. B. D. 1876. ▸ 1883, ♣ 1884, Bp. Howe. R. St. Jas. Ch. Drifton, Pa. Dio. C. Pa. 1884. ♯ P. In C. St. Peter's Ch. Hazelton Pa. 1883-84.

**BUXTON, Jarvis**, *Lenoir, N. C.*—Un. N. C. D. D. R. of St. Jas. Ch. Lenoir, N. C. Dio. Ash.

**BUZZELLE, George**, *Seattle, Wash.*—B. Sheboygan Co., Wis. D. 1889, ♣ 1891, Bp. Talbot. R. St. Clement's, Seattle, Wash. Dio. Ol., 1896. ♯ Miss. Idaho; Miss, Olympia, Wash.

**BYNUM, William Shipp**, *Shelby, N. C.*—▸ 1876. Bp. Lyman, ♣—. Non-Par Dio. Ash.

**BYRNE, Francis**, *1954 Pearl-Street, Denver, Col.*—B. Ireland. ▸ 1850, Bp. of Jamaica, ♣ 1864, Bp. Randall. Miss in Colorado 1867-97, Sen. Canon St. John's Cath., Denver, Col. Aged 90 years. Has done Miss. Work at home and abroad 60 yrs. In active service at the present time.

**BYRON-CURTISS, Arthur Lester**, *Rome, N. Y.*—B. Frankfurt, N. Y. G. T. S. 1893 94. ▸ 1892, ♣ 1896, Bp. Huntington. R. St. Joseph's, Rome, N. Y., Dio. C. N. Y. 1874. ♯ Ch. Ch. Forestport, N. Y. 1892-93. Author, *Life and Adventures of Nat Foster, Trapper and Hunter of the Adirondacks* (F. J. Griffiths, Utica, N. Y. \$1.00); 1897.

**BYWATER, Maurice Jas.**, *Pittsburg, Kansas.*—B. England. St. Aug. Cant. Eng. 1880. ▸ 1882, ♣ 1883, Bp. of Singapore. R. St. Peter's Pittsburg, Kan. Dio. Ka. 1895. ♯ S. P. G. Miss. 1880 85; Singapore, 1885-90; R. St. Andrew's, Nassau, 1890-94; R. St. Paul's, Minneapolis, Minn. 1894-95; R. Ch. Ch. Waterloo Ia 1895. Author, *The Music for a Reverent Celebration of the Holy Communion* (Flint & Sons, Pittsburg, Kan. .20); (1) *The Office Hymn for Easter Morn;* (2) *The Office Hymn for Easter Evening* (A. L. Skoog & Co. Minneapolis, Minn. X .10).

**CABANISS, Charles Eugene**, *Lincoln, Ill.*—B. Huntsville, Ala. Un. Va., Un. So. ▸ 1874, ♣ 1880, Bp. R. H. Wilmer. R. of Trin. Ch. Lincoln, Ill., Dio. Sp. 1896. ♯ Miss. in No. Ala. and in W. Tex.; R. of Grace Ch. Paducah, Ky. 1885 88; R. of All SS. Nevada, Mo. 1888-89; Asst. Min. Grace Ch. Anniston, Ala. with C. of St. Paul's Glen-Addie and Miss. at Oxford, 1889-90; R. of Ch. of the Atonement, Augusta, Ga. with St. Mary's Chap. and C. of the Ch. of the Heavenly Rest, Grovetown, 1890-93; R. of Trin. Ch. Pine Bluff, Ark. 1893-96.

**CABRAL, Americo Vespucio**, *Miamao, Rio Grande do Sul, Brazil.*—▸ 1893, ♣ 1897, Bp. of the Falkland Islands. Miss. in Brazil.

**CADWALLADER, John Fallis**, *Waynesville, O.*—B. Wayneville. O. Bex. Hall, ▸ 1896, Bp. Vincent. Miss. in C. of St. Mary's, Waynesville, O. Dio. So. Ohio.

**CADY, Hamilton**, *Warrensburgh, N. Y.*—B. Albany, N. Y. Col. 1885. ▸ 1890, Bp. Potter, ♣ 1892, Bp. Doane. R. of Holy Cross, Warrensburgh, N. Y. Dio. Al. 1892.

**CADY, Philander Kinney**, *Chelsea-Square, N. Y. City.*—B. Cincinnati, O. Woodward Coll. 1843; Tr. M.A.; Col. S.T.D., 1878; G.T.S. S.T.D., 1895. ▸ 1850, Bp. Whittingham, ♣ 1851, Bp. DeLancey. Prof. of Evidences of Revid. Relig. G.T.S., 1889. ♯ R. of Trin Ch. West Troy, N. Y. 1851-57; R. of Grace Ch. Newark, N. J. 1857-66; R. of Ch. Pough-

keepsie, N. Y. 1866-76; R. of St. Jas. Ch. Hyde Park, N. Y. 1876-89.

**CAIN, Thomas White**, *Galveston, Tex.*—▷ 1879, ♣ 1883, Bp. Whittle. R. of St. Augustine's Ch. Galveston, Tex. Dio. Tex. ♄ R. of St. Philip's Ch., Richmond, Va.

**CAIRD, James**, *Troy, N. Y.*—B. Scotland Ken. B. A. 1867. M. A.; Div. Sch. Phil. ▷ 1870, ♣ 1870, Bp. Stevens. R. Ch. of the Asc. Troy, N. Y. Dio. Al. 1872. ♄ Asst. of St. John's Ch. Troy, N. Y. 1870-72. Mem. of the Standg. Com. 1891. Author, *History of the Free Church of the Ascension*.

**CAIRNS Alexander Augustus**, *Ausable Forks, N. Y.*—B. N. Y. City. St. S. M. A. 1887, B. D. 1887, Nash. ▷ 1887, ♣ 1888, Bp. Brown. R. of St. Jas. Ch. Ausable, N. Y. Dio. A. 1897. Non-Par. Dio. Vt.

**CAIRO, Rt. Rev. Charles Reuben Hale**, *Bishop of Cairo, Ill.*—B. Lewiston, Pa. Un. Pa. 1858; Ho. D. D. 1876, Gr. LL. D. 1889. ▷ 1860, ♣ 1861. Bp. A. Potter. Cons. Bp. of Cairo (Co-adjutor of Springfield, Ill.) 1892 by Bpp. Perry, Seymour, Walker, Worthington, W. A. Leonard, and Nicholson. ♄ Asst. of Ch. Ch. Germantown and All SS. Lower Dublin Pa. 1861-63; Nav. Chap. 1863-70; R. of St. John's Ch. Auburn, N. Y. 1871-73; R. of St. Mary the Virgin, Baltimore, Md. 1875-76; Asst. of St. Paul's, Baltimore, Md. 1877-85; Dean of Davenport, Ia. 1886-92. Author, Report of the Committee appointed by the Philomathean Society of the University of Pennsylvania to translate the inscription on the Rosetta Stone; Papers on matters relating to the Eastern Churches 1870-94; Translations; Papers on Liturgical Subjects, 1876-91; *The Universal Episcopate* (a list of the sees and bishops throughout the world 1882); *The American Church and Methodism*; Miscellaneous Sermons.

**CALDWELL, John**, *Kenyon, Minn.*—▷ 1892, Bp. Whipple. Miss. Ch. of the Ascension, Kenyon, Minn. Dio. Minn.

**CALEY, Llewellyn Neville**, *622 N. 11th Street, Philadelphia, Pa.*—B. England Lon. Coll. Div. 1882. ▷ 1884, ♣ 1885 Bp. of Roch. R. Ch. of the Nativ. Philadelphia, Pa. Dio. Pa. 1893. ♄ C. of All SS. Hatcham Park. 1884-87; St. Paul, Brixton, 1888-92; Asst. Ch. Ch. Brooklyn, N. Y. 1891-93.

**CALIFORNIA, Rt. Rev. William Ford Nichols**, *Bishop of San Mateo, Cal.*—B. Lloyd, N. Y. Tr. 1870; Berk. Div. Sch. 1873; Tr. and Gam. D. D. ▷ 1873 ♣ 1874 Bp. Williams. Cons. Bishop Co-adjutor of Calif. 1890, by Bpp. Williams, Quintard, Neely, Niles, Whitaker, Littlejohn, Adams. Scarborough, Whitehead and H. C. Potter. Bishop of Calif. 1893. ♄ C. of Middletown, Conn.; R. of St. Jas. Ch. West Hartford with Grace Ch. Newington; R. of Ch. Ch. Hartford; R. of St. Jas. Ch. Philadelphia, Pa.; Prof. of Ch. Hist. at Berk. Div. Sch. Decld. election as B-Coad. of So. Ohio 1888. Au hor, A Charge, *On the Trial of Your Faith*, 1895; occasional sermons, addresses and pastorals

**CALLENDER, William Russell**, *253 W. 13th Street, N. Y. City*—▷ 1889, Bp. Niles, ♣ 1890, Bp. Paddock. Non-Par. Dio. Mass.

**CALVERT, Thomas Elliot**, *Geneva, N. Y.*—▷ 1893, ♣ 1894, Bp. Cox. ♄ R. of St. Mark's, Buffalo. Dio. W. N. Y.

**CAMBRIDGE, Walter Harriman**, *Southborough Mass.*—▷ 1896, Bp. Hall. Asst. Min. of St. Mark's Sch. Chap. Southborough, Mass. Dio. Mass.

**CAMERON, Daniel William**, *Nunda, N. Y.*—▷ 1896, Bp. Leonard. D. in C. of Grace Ch. Nunda, and St. Mark's Ch. Hunts, N. Y. Dio. W. N. Y.

**CAMERON, James**, *Congress-Street, Jersey City, N. J.*—B. England. ▷ 1860, ♣ 1861, Bp. Kip. R. of Ch. of the Ascension, Jersey City, N. J. Dio. New. 1887. ♄ St. John's Miss. Dolores, Cal. 1860-61; R. of St. Paul's, Benecia, Cal. 1861-65. R. Ch. of the Mediator, Edgewater, N. J. 1866-87.

**CAMERON, James G.**, *300 E. 4th Street, New York City.*—B. Owego, N. Y. Sea. and St. Andrew's Div. Sch. ▷ 1879, ♣ 1880 Bp. Huntington. P. in C. of Ho. Cross Miss. N. Y. City, Dio. N. Y. 1894. ♄ Min. in C. of Indian Miss. Syr. N. Y.; Asst. Min. Ho Cross Miss.; Min. in C. of St. John's Ch. Syracuse, N. Y.; R. of St. Mark's Ch. Pittsburgh, Pa.

**CAMERON, James Innes Hayes**, *Reading, Pa.*—▷ 1892, Bp. Littlejohn. Non-Par. Dio. Conn.

**CAMERON, Joseph Perinchief**, *Glastonbury, Conn.*—B. Bermuda. G. T. S. S. T. B. 1877. ▷ 1876 Bp. Littlejohn, ♣ 1877 Bp. Bedell. R. of St. Jas. Ch. Glastonbury, Conn. Dio. Conn. 1894. ♄ St. Paul's, Canton, O. 1876; Ch. of Good Shepherd and St. David's Scranton, Pa. 1878; Trin. Ch. Easton, Pa. 1884; Asst. Ch. of the Messiah, Brooklyn, N. Y. 1891; St. Luke's, South Glastonbury, Conn. 1893, to the present.

**CAMERON, Lewis**, *South Orange, N. Y.*—G. T. S. B. D. 1890. ▷ 1890, Bp. Starkey, ♣ 1890, Bp. Potter. R. of the Ch. of the Ho. Com. South Orange, N. J. Dio. New.

**CAMP, Charles Clark**, *Faribault, Minn.*—B. Meriden Conn. Ya. B. A. 1877. Berk. Div. Sch. 1884. ▷ 1884 Bp. Williams, ♣ 1885, Bp. Niles. Prof. of Lat. and Exegesis, Sea. 1893. ♄ Asst. St. Paul's New Haven Conn. 1884-87; R. of St. Jas. Westville. 1886-89; Min. in C. of All SS. Miss. N. H. 1887-89; R. of Ch. Ch. Joliet, Ill. 1889-92.

**CAMP, Charles William**, *Richmond Hill, N. Y.*—▷ 1870, Bp. Doane ♣ 1871, Bp. Young. Non-Par. Dio. N. Y. ♄ Asst. St. Luke's Catskill Al.; R. of Ho. Cross, No. Plainfield, N. J. 1874-75; St. John's, Kingston, N. Y. 1875.

**CAMP, Henry Jay**, *Fallbrook, Cal.*—B. Medina Co. O. Ken. B. A. 1869, M. A. 1872. ▷ 1872, ♣ 1873, Bp. Bedell. St. John's Miss. Fallbrook, and Trin. Miss. Escondido. Cal. Dio. Los Ang. 1897. ♄ St. Philip's Circleville, 1872-76; Holy Trin, San Diego, Cal. 1876-91; Trin. Miss Murietta, Cal. 1891-96.

**CAMP, Norman W.**, *Washington, D. C.*—Un. Vt. Columbian Coll. D. C. M. A. 1843; Aug. D. D. 1845. ▷ 1839, ♣ 1842, Bp. Hopkins. Non-Par. Dio. Wash. ♄ in Vt.; Miss.; Ind.; N. J.; Pa. Author, *French Pronunciation and*

*Language; Themes and Texts for the Ecclesiastical Year; The Ritual Handbook of Praise and Prayer.*

**CAMPBELL, Archibald J.**, *Douglas City, Alaska*.—B. Scotland. Edin. M.A. 1854. Cin. and Chic. M.D. 1876 and 1884. ▸ 1896, Bp. Barker. Miss. at Douglas Island and other points Alaska.

**CAMPBELL, Charles Mitchell**, *Ravenswood, W. Va.*—B. Liberty, Va. ▸ 1886, ▸ 1888, Bp. Peterkin. Grace Ravenswood, St. John's, Ripley, Whittle Chapel, Liverpool, and Spencer, Va. Dio. W. Va.

**CAMPBELL, Edgar**, *Phoenixville, Pa.*—B. South Bethlehem, Pa. Lehigh, B.A. 1889. ▸ 1892, ▸ 1893, Bp. Rulison. R. of St. Peter's, Phoenixville, Pa. Dio. Pa. 1894. ☿ Miss. at Forest City, Pa.; Pleasant Mount, Pa. 1892-94.

**CAMPBELL, John**, *25 E. 35th-Street, N. Y. City*.—B. N.Y. City. Un. Cy. N.Y. B.A. 1888; Col. M.A. 1890; G.T.S. 1894; Un. Cy. N.Y. Ph. D. 1896. ▸ 1894, ▸ 1895, Bp. Potter. Asst. Ch. of the Incarnation N. Y. City, Dio. N. Y. 1896. ☿ Asst. St. Paul's Ch. New Haven, Conn. 1884-96.

**CAMPBELL, Robert Erskine**, *Bordentown, N. J.*—B. Cross Hill, S. C. Newberry Coll.

S. C. B.D. 1876, M.A. 1879; Princeton, N. J. 1880. ▸ 1888, ▸ 1888, Bp. Huntington. R. of Bordentown, N. J. Dio. N. J. 1897. ☿ Asst. Grace, Utica, N. Y. 1888-89; Waterville N. Y. 1889-90; Bordentown, N. J. 1891-94; Bellevue, Pa. 1894-97. Author, *Landmarks of American History* (Batch Bros. Boston, Mass. \$7, \$9 and \$12).

**CAMPBELL, William H.**, *Charleston, S. C.*—B. Fairfield Co. S. C. So. Car. Coll. D.D. 1893. ▸ 1870, ▸ 1871, Bp. Davies. R. of St. Paul's Charleston, S. C. Dio. S. C. 1877. ☿ St. John's, Winnsboro, S. C. 1871-75; St. Luke's, Charleston, S. C. 1875-77. Lieut. Col. of Artill. Confed. Author, *Anthropology for the People; A Refutation of the Theory of the Adamic Origin of all Races* ("Caucasian"), Pub. Richmond, Va.

**CANEDY, Charles Fobes**, *New Rochelle, N. Y.*—B. Springfield, Ill. Ya. B.A. 1869, M.A. 1872; St. S. D.D. 1895. ▸ 1873, ▸ 1873, Bp. Potter. R. New Rochelle, N. Y. 1876 with St. John's Wilmot New Rochelle. 1885 both in Dio. N. Y. ☿ St. John's, Monticello, N. Y. 1873-76. R. of Trin. Ch. Day Sch. N. Y.; Sec. Parochial Missions' Soc. for the U. S.; Dep. to Fed. Coun.

**CANFIELD, Charles Henry**, *Kirksville, Mo.*—B. Alexandria, Va. ▸ 1855, Bp. Eastburn, ▸ 1858, Bp. Potter. Retr'd. ☿ Nantucket, Mass.; Jersey City, N. J.; Port Jervis, N. Y. Author, *A Catechism on the Church Year*.

**CANFIELD, Eli Hawley**, *Arlington, Vt.*—B. Arlington, Vt. Alex. Theo. Sem.; Un. Cy. N.Y. D.D. 1852. ▸ 1844, Bp. Meade, ▸ 1844 Bp. McIlvaine. Retr'd. ☿ Delaware, O. 1846-49; New York City, 1850-53; Brooklyn, N. Y. 1853-70; North Adams, Mass. 1872-75.

**CANFIELD, Francis Dayton**, *Germanstown, Pa.*—B. Morris Plains, N. J. Bur. N.J. B.A.

1852, M.A. 1855. ▸ 1856, ▸ 1859, Bp. Doane. Not in active work. ☿ Miss. in N. J. 1856-59; St. Mark's, Philadelphia, Pa. 1869-79; St. Jas. Muncy, Pa. 1880-81; Ch. of the Ascension, Gloucester, N. J. 1884-86; St. Paul's, Chestnut Hill, Philadelphia, Pa. (Asst.) 1886-92.

**CANFIELD, Isaac Albert**, *Seguin, Tex.*—B. Pleasant Run, W. Va. ▸ 1895, Bp. Cheshire. St. Andrew's Par. Seguin, Tex. Dio. W. Tex. ☿ Asst. Ch. Ch. Raleigh, N. C. 1895-96; Asst. St. Andrew's, Charleston, W. Va. 1896-97; C. of Chap. of Incar. and St. Jas. Louisburg, W. Va. 1897.

**CANN, Denis Moore**, *Clearfield, Pa.*—B. England. Late Scho. of St. Cath. Coll. Cam. B.A. 1884. ▸ 1885, ▸ 1886, Bp. of Bath and Wells. R. of Clearfield, Pa. Dio. Pitts. 1896. ☿ C. of Highbridge 1885-88; St. Paul, Lissongrove, Marylebone, 1889-91; St. Peter Port, Guernsey, 1891-94.

**CAPERS, Rt. Rev. Ellison**.—*See SOUTH CAROLINA.*

**CAPERS, William Theodotus**, *Anderson, S. C.*—▸ 1894, ▸ 1895, Bp. Capers. Grace Ch. Anderson. S. C. Dio. S. C.

**CAPÉ PALMAS, Rt. Rev. Samuel David FERGUSON**, *Bishop of, Harper, Cape Palmas, Liberia*.—B. Charleston, S. C. Ken. D. D. 1885. ▸ 1865, ▸ 1867, Bp. Payne. Cons. 1885, Bpp. A. Lee, Stevens, Littlejohn, Starkey and H. C. Potter.

**CAPRON, Cyrus Kemper**, *Roseville, N.J.*—G.T.S. 1882. ▸ 1882, Bp. Potter. Non-Par. Dio. Minn.

**CAPWELL, Charles A.**, *6525 Harvard Ave., Chicago, Ill.*—▸ 1888, Bp. McLaren. Asst. St. Bar. Chicago.

**CARD, Gerald**, *Charleston, W. Va.*—Trin. Coll. Tor. B.A. 1895. ▸ 1895, ▸ 1896, Bp. Tor. In C. of the Miss. of St. Matthew's, St. Luke's, St. Stephen's, St. Andrew's, St. Peter's, in Kanawha Co. Charleston, W. Va. Dio. W. Va. 1897. ☿ Asst. of Grace Ch. Tor. Dio. Tor. 1895-97.

**CARDEN, Joseph**, *Winthrop, Mass.*—▸ 1892, Bp. Brooks ▸ 1893, Randolph. R. of St. John's Ch. Winthrop, Mass. Dio. Mass.

**CAREY, Joseph**, *Saratoga Springs, N. Y.*—B. N. Y. City. St. S. M.A. 1878; G.T.S. D.D. 1864. ▸ 1864, ▸ 1865, Bp. Potter. R. of Bethesda Ch. Saratoga Springs, N. Y. Dio. Al. 1873. ☿ R. of Grace Ch. Waterford, N. Y. 1864-68; Ch. Ch. Ballston Spa, 1868-73. Author, Essay on *Hebrew Names of God*; Sermons and Addresses.

**CAREY, M. F.**, *Nebraska City, Neb.*

**CAREY, Neilson Poe**, *Clergy-House, 417 E. 13th-Street, N. Y. City*.—B. Baltimore, Md. Jn. Hop. B.A. 1891. ▸ 1897, Bp. Paret. Asst. Grace Par. N. Y. City. Dio. N. Y.

**CARMICHAEL, Hartley James**, *Richmond, Va.*—B. Ireland. T.C.D., B.A. 1876, M.A. 1881. ▸ 1887, ▸ 1878 Truro. R. of St. Paul, Richmond. Dio. Virginia, 1889 ☿ C. of Calstock, Cornwall, 1877-78; Whitwell, Derbys, 1879-80; St. Steph. N. Bow 1880-81; Highgate, 1881-82; R. of Ch. of Ascens. Hamilton,

Prov. of Ont. 1882-89. Author, *Footprints, Sermons on Scripture Characters*, 1881; *One Holy Catholic and Apostolic Church*.

**CARMICHAEL, James**, *Wilmington, N. C.*  
—W. and M. D. D. ▸ 1862, Bp. Johns, p.....  
Bp. .... R. of St. John's Ch. Wilmington,  
N. C. Dio. E. C.

**CARNAHAN, James Curtiss**, *Sherburne, Vt.*—B. Ravenna, O. Ho. B.A. 1891 M.A. 1894. ▸ 1891, p 1891, Bp. Cox. R. of Sherburne, Vt. Dio. Vt. 1897. ‡ Arlington Vt. 1893-97.

**CARNAHAN, Wallace**, *St. Mary's Hall, San Antonio, Texas.*—B. Va. ▸ 1869, Bp. Smith. p 1870, Bp. Green, Princ. St. Mary's Hall, San Antonio, Tex. 1894. ‡ St. Jas. Greenville, Miss. 1869-77; St. Andrew's, Seguin, Tex. 1877-80; Grace Ch. Alliston, Ala. 1880-94; Ch. Ch. Little Rock, Ark. 1894.

**CARPENTER, Alva Edwin**, *Warren, R. I.*  
—B. Pawtucket, R. I. Br. B.A. 1879; G.T.S. B. D. 1883, ▸ 1882, p 1883 Bp. Clark. St. Mark's Ch. Warren, R. I. Dio. R. I. 1889. ‡ St. Barnabas, Apponaug. 1882-83; St. Stephen's, Middleburg Vt. 1883-89. Author, Report of the Superintendent of Schools of Warren, R. I. 1893-97. Ed. of *Parish Monitor*, 1890-94; Assoc. Ed. *Convocation Messenger*, Prov. R. I. 1893-97.

**CARPENTER, Charles Blake**, *Arkansas City, Kan.*—B. Hastings-on-Hudson, N. Y. St. S. B.A. 1893. G.T.S. 1896. ▸ 1896, Bp. Potter, p 1896, Bp. Millspaugh. Arkansas City Winfield and Sedan, Kan. Dio. Kan 1896.

**CARPENTER, Edgar**, *Lawrenceville, Va.*  
—Theo. Sem. Va. ▸ 1896, Bp. Randolph D. in C. of St. Andrew's Ch. Lawrenceville Va. Dio. S. Va. 1896.

**CARPENTER, John Edwin**, *Kendallville, Ind.*—B. Rush Co. Ind. DePauw Un. Greencastle, Ind. B.A. 1892. ▸ 1896, p 1897, Bp. White. Asst. of Trin. Kendallville, Ind. 1896; Mast. in Math. Howe Sch. Lima, Ind. 1896.

**CARPENTER, J. Thompson**, *Buckingham, Pa.*—B. Philadelphia, Pa. ▸ 1867, p 1869, Bp. Stevens Retr'd. ‡ Miss. in the Dio of Pa.; in C. Pa.; in Kan.; Gn. Miss. in Buck's Co. Pa.

**CARPENTER, Samuel Barstow**, *Augusta, Ga.*—B. Detroit, Mich. Tr. B.A. 1873, M.A. 1876. ▸ 1876, p 1877, Bp. McCoskry. Archd. of Augusta, Ga. Dio. of Ga. 1894. ‡ Asst. of St. John's, Detroit, Mich. 1876-80; R. of the Ho. Cross, Sandford, Fla. 1881-85; Arch. of So. Fla., 1885-94.

**CARR, Horace Merwin**, *Chanute, Kan.*—B. Boston, N. Y. Colgate Un. N. Y. B.A. 1856. M.A. 1859; Kan. Th. o. Sch. B. D. 1894; Kn. D. D. 1896. ▸ 1893 p 1894, Bp. Thomas. R. of Grace Ch. Chanute, Kan. Dio. Kan. 1892. ‡ A Baptist Min. 1859-92. Serv'd thro. Civ. War as Chap.

**CARR, John Archbold**, *Wausau, Wis.*—B. England. West. Theol. Sem. 1889. ▸ 1889, p 1889, Bp. McLaren. R. of St. John's, Wausau, Wis. Dio. F. du L. 1894. ‡ Chap. of St. Luke's Hosp. Chicago. 1889-90. R. of St. Peter's, Ripon, Wis. 1890-94.

**CARROLL, Edward Tourtellot**, *Amsterdam, N. Y.*—B. Johnstown N. Y. Un. B.A. 1889, M.A. 1883; Epis. Theo. Sch. B. D. 1893. ▸ 1893, Bp. Doane, p 1894, Bp. Lawrence. R. of St. Ann's Ch. Amsterdam, N. Y. Dio. Al. 1894. ‡ Asst. Ch. Ch. Fitchburg, Mass. 1893-94.

**CARROLL, Joseph W.**, *St. Tammany, Va.*—▸ 1885, Bp. Whittle. In C. of St. Mark's Ch. St. Tammany, Ascension Ch. Palmer Springs, Mecklenburg Co., Va. Dio. S. Va. 1886

**CARROLL, Marcus Hobson**, *Norway, Me.*  
—B. Ireland. Bish. B.A. G.T.S. 1896. ▸ 1896, Bp. Potter, p 1897, Bp. Neely. Miss. Norway, Me. Dio. Me. 1896. Composer of Musical Works (O. Ditson, Boston Mass).

**CARROLL, Harry Roberts**, *Mansfield, La.*—B. Norristown, Pa. Un. So. ▸ 1895, p 1896, Bp. Sessums. R. of Christ, Meml. Ch. Mansfield and Trin. Nachitoches, La. Dio. La. 1897. ‡ Gen. Miss. in Dio. of La. 1895-97. Editor, *Diocese of Louisiana*.

**CARSON, Theodore Myers**, *Clay Street, Lynchburg, Va.*—B. Winchester Va. Dick. B.A. 1852, M.A. 1855; W. and L. D. D. 1897. ▸ 1866 Bp. Johns, p 1867, Bp. Whittle. R. of St. Paul's Ch. Lynchburg, Va. Dio. S Va. 1870 ‡ Grace and St. Bar. Jefferson, Co. Va. 1866-67; St. Thomas's Ch. Orange Co. Va. 1867-70.

**CARSTENSEN, Gustav Arnold**, *Indianapolis, Ind.*—B. St. Croix, W. Indies. Ho. B.A. 1873 M.A. 1878; G.T.S. 1876. ▸ 1876, Bp. Potter, p 1876 Bp. Talbot. R. of St. Paul's Ch. Indianapolis, Ind. Dio. Ind. ‡ R. of St. Paul's Ch. Erie Pa.; Gen. Missioner of the Par. Miss. Soc. of the U. S.

**CARSWELL, Albert**, *Billings, Mont. B. Oshawa, Ont. Can. Trin. Col. Tor. B.A. 1883, M.A. 1887. ▸ 1888, p 1889, Bp. Sweatman. R. of St. Luke's Ch. Billings, Mont. Dio. Mont. 1895. ‡ Asst. of St. Jas.' Ch. Orilla. 1888; Miss. at Cannington, 1888-92; Asst. Newcastle, 1892-95. all in Dio. Tor.*

**CARTER, Frederick Brewerton**, *Montclair, N. J.*—B. Brooklyn, N. Y. Un. Cy. N. Y. B.A. 1894, M.A. 1895; G.T.S. 1873; Col. ▸ 1873, p 1874, Bp. Littlejohn. R. of St. Luke's, Montclair N. J. Dio. New. 1884. ‡ Ch. Ch. West Islip, N. Y. 1873-75; St. George's, Brooklyn, N. Y. 1875-84.

**CARTER, George Calvert**, *114 Fort-Green-Place, Brooklyn, N. Y.*—B. Baltimore, Md. Tr. B.A. 1887, M.A. 1890. G.T.S. 1890. ▸ 1890, Bp. Williams, p 1891, Bp. Paret. R. Ch. of the Redeemer, Brooklyn, N. Y. Dio. L. I. 1892. ‡ Asst. St. Paul's Ch. Baltimore, Md. 1890-92.

**CARTER, George Galen**, *84 Green-Street, Hudson, N. Y.*—B. Brooklyn, N. Y. Ken. B. A. 1864, M.A. 1867; Gris. S.T.D. 1888. ▸ 1867, Bp. Williams, p 1870, Bp. Bedell. R. of All Ss. Ch. Hudson, N. Y. Dio. Al. 1891. ‡ Min. in C. St. Jas'. Ch. Glastonbury, Conn. 1867-68; Tut. Nash. Theo. Sem. 1868-78; R. of St. John Chrysostom's Ch. Delafield, Wis. 1871-86; Presb. Nash. 1886-90.

**CARTER, John Franklin**, *Fall River, Mass.*  
—B. Orange, N. J. Ya. B.A. 1888; Epis. Theo. Sch. Camb. S.T.B. 1891. ▸ 1892, Bp. Worth



ington, p 1893, Bp. Potter. R. of St. Mark's Ch. Fall River, Mass. Dio. Mass. 1893. ‡ Asst. St. George's Ch. N. Y. City, 1891-93.

**CARTER, John R.**, *Galveston, Tex.*—d 1837, Bp. Gregg, p 1888, Bp. Johnston. R. of Grace Ch. Galveston, Tex. Dio. Tex.

**CARTER, Robert Smith**, *Hopkinsville, Ky.*—d 1891, Bp. Whittle, p 1892, Bp. Randolph, R. of Grace Ch. Hopkinsville, Ky. Dio. Ky.

**CARTER, William H.**, *Tallahassee, Fla.*—B. Utica, N. Y. Un. Cy. N. Y. 1850; Un. Ind. D. D.; Vin. LL. D.; Un. Cy. N. Y. Ph. D.; G. T. S. 1853. d 1853, p 1854, Bp. Wainwright. R. of St. John's Ch. Tallahassee, Fla. Dio. Fla. 1879. ‡ St. Thomas's Ch. Vernon, N. J. 1853-59; St. Jas. Vincennes, Ind. 1859-69; Ch. Ch. Blomfield, 1869-72; St. John's Ch. Passaic, N. J. 1872-77. Princ. of Orange Co. Institute, 1859; Prof. of the Un. of Vincennes; Prof. West. Fla. Sem., Chap. Sta. Lun. Asylum, Fla.

**CARTIER, Alexander Callistus Victor**, *Hoffman Hall, Nashville, Tenn.*—B. St. Pierre, Martinique, W. Indies.—d 1894, p 1895, Bp. Quintard. Proctor of Hoffman Hall, Nashville, Tenn. 1892. ‡ A member of the Propaganda Fidei, Paris.

**CARTWRIGHT, Thomas Samuel**, *Brooklyn, N. Y.*

**CARVER, Alexander B.**, *Yonkers, N. Y.*—D. D. d 1877, Bp. Stevens, p..... R. of St. John's Ch. Yonkers, N. Y. Dio. N. Y. 1886.

**CARY, Charles A.**, *714 Lincoln Avenue, Saginaw, Mich.*—B. Buffalo, N. Y. Nash. B. D. 1874. d 1874, p 1875, Bp. McCosky. R. of Cal. Meml. Ch. Saginaw, Mich. Dio. Mich. 1896. ‡ Asst. Ch. Ch. Detroit, Mich. 1874-76; R. of St. Jas. Port Gibson, Miss. 1876-78; St. Paul's, Jeffersonville, Ind. 1878-96.

**CASE, William Page**, *Dansville, N. Y.*—d 1879, Bp. Clarkson. In. C. of Grace Ch. Suisun, and St. Jas. Ch. Collinsville, Cal. 1896-97.

**CASEY, William H.**, *Aurora, N. Y.*—d 1875, p 1876, Bp. Huntington (P. only). R. of St. Paul's Ch. Aurora, Grace Ch. Union Springs, St. Luke's Ch. Cayuga, all in N. Y. Dio. of C. N. Y.

**CASH, William**, *Bad Aze, Mich.*—B. England. d 1892, p 1897, Bp. Davies. Gen. Miss in Huron and Sanilac Counties, Mich. 1895. ‡ in C. of Long Rapids and Hillman, Mich. 1890-95.

**CASKEY, Toliver F.**, *St. John's Rectory, Reichplatz 5, Dresden Germany.*—d 1867, Bp. H. Potter p..... R. of St. John's Ch. Dresden, Germany.

**CASELL, Mortimer Garnett**, *Carlowville, Ala.*—B. Portsmouth, Va. Un. Va.; Theo. Sem. Va. d 1895, Bp. Randolph, p 1897, Bp. Jackson. R. of St. Paul's Ch. Carlowville, with Miss. adjacent, Ala. Dio. of Ala. ‡ Chap. of the Good Shep. Petersburg, Va.; St. John's City Point and Merchant's Hope.

**CASSEY, Peter Williams**, *Jacksonville, Fla.*—B. Philadelphia, Pa. Ordained 1866. Bp. Kip. R. of St. Philip's Ch. Jacksonville, Fla. Dio. Fla. ‡ Miss. in Sar. Jose, San Francisco and Oakland; New Bern, N. C. 1881.

**CASSIL, Harry**, *Sanford, Fla.*—d 1885, p 1887, Bp. Gregg. R. of Ho. Cross Ch. Sanford, Fla. Dio. S. Fla. 1897.

**CASTLEMAN, Robert Allen**, *Bel. Air, Md.*—d 1886, p 1887, Bp. Whittle. R. of Emmanuel Ch. Bel Air, Md. Dio. Md.

**CASWALL, Robert Clarke**, *Hoffman Hall, Nashville, Tenn.*—B. England. St. Edm. Hall, Ox. B. A. (Hon. 4th cl. Nat. Sci.) 1861. M. A. 1864 *ad eund.* M. A. Trin. Coll. Tor. 1887. d 1862, p 1863, Sarum. Archd. of Tennessee, for work amongst col. people, 1895. ‡ C. of Figheldean, Wilts, 1862-63; I. of St. Jo. Cathl. Newfld. 1863-81; Can. of Ch. Ch. Cathl. Hamilton Prov. of Ont. 1882; R. of Lunenburg N. S. 1883-86; C. of St. Lu. and Head Master of St. Luke's Sch. Tor. Prov. of Ont. 1886-88; Chap. of Gen. Hosp. and Gaol, City and Dio. Tor. 1888-95, and C. of St. Barthol. Tor. 1889-95.

**CATHELL, Jonathan Everest**, *Des Moines, Ia.*—B. Georgetown D. C. Georgetown Coll. B. A. and M. A.; Gris. S. T. D. 1896. d 1870, p 1871, Bp. Stevens. R. of St. Paul's Ch. Des Moines, Ia. Dio. Ia. ‡ Asst. Epiphany Ch. Philadelphia Pa. 1870-71.; Beverly, N. J. 1871-72; Ch. of the Ascension, Baltimore Md. 1872-77; Trumansburgh and Oneida N. Y. 1877; Richmond, Ind. Author, Lectures and Sermons.

**CATER** (formerly **SAMUEL**), **Joseph Charles Lyford**, *The Rectory, Glencarse, Perth, Scotland.*—T. C. D. 1884. d 1889 New York, p 1891, Wyoming and Idaho for New York. R. of All SS. Glencarse, Dio. Brech. 1892.

**CATTERSON, William**, *Catawba, N. Y.*—B. Geneva, N. Y. Ho. B. A. 1865, M. A. in Course. d 1873, p 1874 Bp. Cox. Occasional Duty. ‡ St. Paul's Miss. Philadelphia Pa. and St. Matthew's Miss. Seneca N. Y. 1873-74; St. Andrew's Ch. Bradford N. Y. 1875-77; St. Mark's Ch. Penn Yan N. Y. 1877-79.

**CAUGHN, John Hector**, *Geneva, N. Y.*—d 1894, Bp. Cox. Non-Par. Dio. W. N. Y.

**CAUSLING, Edward William**, *Stubenville, O.*—B. Fairfax Co. Va. Theo. Sem. Va. d 1894, Bp. Whittle, p 1895, Bp. Newton. St. Stephen's Ch. Stubenville, O. Dio. O. 1897. ‡ Bromfield Par. Madison, Va. 1895-97.

**CAVANAGH, William H.**, *Lansdale, Pa.*—d 1889 p 1890, Bp. Dudley. Office. at Holy Trin. Ch. Lansdale, Pa. Dio. Pa.

**CAVELL, Walter Theodore**, *Collinsville, Conn.*—B. England. d 1894, Bp. Niles, p 1896, Bp. Talbot. Trin. Ch. Collinsville, Conn. Dio. Conn. 1896. ‡ C. of St. Jas. and St. Luke's Glastonbury, Conn. 1894-96.

**CAWTHORNE, Henry Loder**, *Ottawa, Ill.*—B. England. St. S. B. A. 1878. d 1880, p 1881, Bp. Al. Ch. Ch. Ottawa Ill. Dio. Chic. 1895. ‡ St. John's Sch. Manlius, N. Y. 1882-86; St. John's Ch. Mason City, Ia. 1889-91; Trin. Ch. Janesville, Wis. 1891-93; St. Jas. Dundee, Ill. 1893-95.

**CHALMERS, James Valentine**, *Lonsdale, R. I.*—B. Canada. Col. B. A. 1883. G. T. S. B. D. 1886. d 1886 p 1887, Bp. Littlejohn. Ch. Ch. Lonsdale, R. I. Dio. R. I. 1892. ‡ Ho. Trin. Chap. Harlem, N. Y. 1886-87; Grace Ch. N. Y. City, 1887-92.

**CHAMBERLAIN, Jacob S.**, *Aledo, Ill.*—R. of Grace Ch. Aledo. Ill. Dio. Q.

**CHAMBERLAIN, John**, 587, *W. 145th Street, N. Y. City.*—B. New Market, N. H. Gris. B. A. 1864; W. & L. D. D. 1896. ▸ 1864, ♣ 1866, Bp. Lee. Asst. St. Ann's Ch. N. Y. City. Dio. N. Y. 1873. ♯ St. Paul's Ch Council Bluffs, Ia.

**CHAMBERLAIN, Nathan Henry**, *Monument Beach, Mass.*—▸ 1863, Bp. Eastburn. Non-Par. Dio. Mass.

**CHAMBERLAINE, Henry**, 154, *W. 83rd Street, N. Y. City.*—▸ 1883, Bp. Seymour, ♣ 1884. R. of St. Matthew's Ch. N. Y. City, Dio. N. Y. 1883.

**CHAMBERS, George Alexander**, *Pierre, S. D.*—B. Ireland. G.T.S. 1873, ▸ 1873, ♣ 1874, Bp. Potter. Miss. at Trinity Ch. Pierre, S. D. Dio. S. D. 1895. ♯ West Hoboken, N. Y. 1874-77; Callicoon Depot, N. Y. 1877-80; Anamosa, Ia. 1880-82; Waterloo, Ia. 1882-89; Dickinson, Bismark, and Mandan, N. D. 1889-95.

**CHAMBERS, Henry Duncan**, *Faribault, Minn.*—B. Hillsdale, Mich. Sea. ▸ 1895, Bp. Gillespie, ♯ Grace Ch. Ludington, Mich. 1896; Grace Ch. Pine Island. St. Andrew's, Mazeppa and Trin. Zumbrota, Minn.

**CHAMBERS, J. Taylor**, *Weldon, N. C.*—B. Prince Fredericktown, Md. ▸ 1863, ♣ 1865, Bp. Whittingham. R. of Grace Ch. Weldon, N. C.

**CHAMBRE, Albert St. John**, *Lowell, Mass.*—B. England. Ayers Un. Ind.; Tufts. S. T. D. ▸ 1881. ♣ 1881, Bp. Paddock. Lowell, Mass. Dio. Mass. 1884. ♯ Fall River, Mass. 1881-84.

**CHANG, Chin Jen**, *Nan Ziang, China.*—▸ 1884, Bp. Boone.

**CHANG, Ts Ming**, *Ying Ziang Kong, China.*—▸ 1884, Bp. Boone.

**CHANNER, Christopher Henry Irving**, *Adrian, Mich.*—M. A. 1876. ▸ 1875, ♣ 1876, Bp. Hellmuth of Huron. R. of Ch. Ch. Adrian Mich. Dio. Mich. 1888. ♯ Asst. Goderich Hur. 1875-78; Simcoe 1878-80; Meaford, 1880-88; all in Prov. of Ont.

**CHAPIN, Densmore David**, *Maysville, Ky.*—B. Enfield Conn. Tr. M. A.; Nash, B. D. ▸ 1861, Bp. Kemper. ♣ 1863, Bp. Kip. Maysville, Ky. Dio. Lex. 1887. ♯ Trin. Ch. San. Jose, Cal. 1864-67; Emmanuel Ch. Grassvalley, 1867-69; St. Peter's Ch. San. Francisco Cal. 1869-78; Stillwater Minn. 1878-87. Author. Numerous Mag. articles; Ed. *Pacific Churchman*, 1870-73; Editorial Staff of the *Churchman* for several years dat. fr. 1888.

**CHAPIN, Seth Smith**, *Port Huron, Mich.*—B. Somers, Conn. ▸ 1851, Bp. Brownell ♣ 1852, Bp. Williams. In Mich. 36 yrs. In Conn. 9 yrs.

**CHAPIN, William M.**, *Barrington Centre, R. I.*—B. Hartford, Conn. Tr. B. A. 1874. ▸ 1877, Bp. Williams. ♣ 1879, Bp. Clark. R. of Barrington, R. I. 1879. ♯ Chap. to the Bp. of West. Tex. 1877-79.

**CHAPMAN, Adelbert Putnam**, *Fair Haven Conn.*—▸ 1879, Bp. Williams, ♣ St. Jas. Ch. Fair Haven Conn. Dio. Conn.

**CHAPMAN, Chalmers Durand**, *Brevard, N. C.*—B. Irvington N. J. Un. Cy N. Y. B. A. LL. B.; Un. Theo. Sem. B. D. ▸ 1877, Bp. Odenheimer, ♣ 1878, Bp. Seymour. R. of St. Phillip's Ch. Brevard, N. C. Dio. Ash. ♯ R. of Grace Ch. Greenville, Jersey City. 1877-90.

**CHAPMAN, Edgar Teft**, *Troy Road, Albany, N. Y.*—▸ 1860, Bp. Chase.

**CHAPMAN, Henry, Paschall**, *Waggonstown, Pa.*—B. West Philadelphia, Pa. ▸ 1876, Bp. M. A. DeW. Howe. ♣ 1887. F. Epiphany Parish Prince George's Co. Md. 1892-94. ♯ R. of the Ch. of the Holy Apostles, St. Clair, Pa. 1876-82, Asst. St. Stephen's Ch. Beverly, N. J. 1882-87.

**CHAPMAN, John White**, *Anvik, Alaska.*—B. Pikeville Md. Mid. B. A. 1879. ▸ 1886, Bp. Potter, ♣ 1887. Bp. Bissell. Miss. in Alaska since 1887. ♯ In C. of Miss. in N. Y. City 1886-87.

**CHAPMAN, Frederick Normanton**, *Kirksville, Mo.*—B. England. Nash. ▸ 1897, Bp. Tuttle. In C. Trin. Ch. Kirksville, Mo. Dio. Mo. 1897.

**CHAPPEL, James**, *Aomori, Japan.*—▸ 1895, Bp. of Tor. ♣ 1897, Bp. McKim.

**CHARD, Arthur Albia**, *Ia.*—B. England. Sea. B. D. 1893. ▸ 1892, Bp. Gilbert ♣ 1893, Bp. Thomas. St. Paul's Creston (1895) and Grace Ch. Albia. Ia. Dio. Ia. 1897. ♣ Sleepy Eye, Minn. 1892-93; Waterville, Minn. 1893-95.

**CHARLES, William**, *Trenton, Mich.*—Rac. M. A. 1876. ▸ 1864, ♣ 1865 Bp. Kemper. R. of St. Thomas's Ch. Trenton, Mich. Dio. Mich. 1887. ♯ Ch. of the Inter. Steven's Point. Wis.; Zion Ch. Pontiac, Mich. 1868-77; Mariners' Ch. Detroit, Mich. 1877-87.

**CHARLOT, Nathaniel Peck**, *Cleveland, O.* B. Morristown, N. J. Ath. Coll. O. B. A. 1836. M. A. 1842. ▸ 1858, ♣ 1859, Bp. Polk. R. of Bronson Meml. Ch. Peninsula. O. ♯ Cold Springs, Tex. 1859-60; Richmond, Tex. 1860-62; Chap. to the 22nd Ind. Vol. Inf. 1862-73; R. of St. Paul's Ch., Trin. Ch. and St. John's, 1865-77; Miss. in Tex. 1846; compelled to leave by the war of the Rebellion. Author, Miscellaneous Poems

**CHASE, Arthur**, *Ware, Mass.*—Tr. 1889; Epis. Theo. Sch. Camb. S.T.B. 1892. ▸ 1892, Bp. Brooks, ♣ 1893, Bp. Niles. R. of Trin. Ch. Ware, Mass. Dio. Mass. 1895. ♯ A Teacher at Southboro, Mass. 1892-3; Asst. Ch. of the Advent, Boston, 1894-5.

**CHASE, Dudley**, 708, *Spring-Garden-Street-Philadelphia, Pa.*—B. Hartford, Conn. Tr.; Wash Coll. Hart. M. A. ▸ 1842, ♣ 1843, Bp. Philan Chase Ret. Chap. U.S.A. 1882. Miss. Appt. by Bp. for 2 yrs.; Intnt. Miss. for N. Ill. for 7 yrs.; R. of Ch. of the Atonement, Chic. 1849-57; St. Cloud, Minn. 1857-59; Clinton, Ia. 1859-60; St. Paul's Ch. Petaluma, Cal. After Retirement as Chap. engaged in Miss. work in Philadelphia for 4 yrs.

**CHASE, Francis**, *Scarsdale, N. Y.*—B. Bellow's Falls, Vt. Tr. B.A. 1852, M. A. 1855. ▸ 1856, ♣ 1858, Bp. C. Chase. St. Jas. the Less, Scarsdale, N. Y. Dio. N. Y. 1879. ♯ Master in St. Paul's Sch. Concord, N. H. 1856-

62; St. Lukes Ch. Charlestown, N. H. 1863-74; St. John's Ch. Farmingham, Mass. 1875-79.

**CHASE, Henry Edward**, *Nashotah, Wis.*—B. U. S. A. Ken. B. A.; Nash. B. D. 1896. ▸ 1893, Bp. Burgess, ▸ 1894, Bp. Nicholson. R. of St. John Chrysostom's Ch. Delafield, Wis. and Princ. Prep. Dept. Nash. Dio. Mil. 1893.

**CHASE, March**, *Mineral Point, Wis.*—B. Peoria, Ill. Jub. Coll. Ill.; G. T. S. ▸ 1868, ▸ 1869 Bp. Whitehouse. Mineral Point, Wis. Dio. Mil. 1881. ‡ (Charleston, Ill. 1868-69; St. Stephen's Chicago, 1869-72; Alton, Ill. 1872-81. Freq. Cor. to the Press.

**CHASE, Rufus Shackford**, *Stockbridge, Mass.*—B. Potland, Me. Har.; Epis. Theo. Sch. Camb. ▸ 1891, Bp. Clark. ▸ 1892, Bp. Paddock. Miss. wrk. in the Dio. of Oly, 1891-97. ‡ St. Michael's Ch. North Yakima, Wash. 1891-93.

**CHASE, Waldo F.**, *San Diego, Cal* — ▸ 1890. Asst. St. Paul's Ch. San Diego Cal. Dio. L. A.

**CHASE, William Sheafe**, *Woonsocket, R. I.*—B. Auboy Ill. Br. B. A. 1881. M. A. 1884; Epis. Theo. Sch. Camb. B. D. 1885 ▸ 1885, ▸ 1886, Bp. Clark. R. of St. Jas. Ch. Woonsocket, R. I. Dio. R. I. 1885; C. of 3 Par. Miss. ‡ Asst. Em. Ch. Boston, Mass. 1885. Ed. in C. of Del. Up. Fra. Catalogue (Rockwell and Churchill, Boston, \$3.). Sec. Bd. of Mgrs. of Dioc. Miss.

**CHATTIN, John M.**, 1098, *Washington Boulevard, Chicago, Ill.*—West. Theo. Sem. ▸ 1895, ▸ 1896, Bp. McLaren. Asst. City Miss. of Chicago, Ill. Dio. Chic.

**CHEAL, James**, *Tacoma, Wash.*—B. England. St. John's Coll. Battersea, Lon. ▸ 1890, Bp. Nicholas, ▸ 1892, Bp. Paddock. R. of St. Peter's and St. Andrew's Ch. Tacoma, Dio. Oly. 1894. ‡ St. Stephen's Ch. Ballard, St. Jas. Ch. Kent, Wash. 1890-94.

**CHEATHAM, A. Whitfield**, *Nashville, Tenn.*—B. Oxford N. C. David. Coll. N. C. B. A. 1890. ▸ 1894, ▸ 1895, Bp. Tuttle. R. of the Ho. Trin. Nashville, Tenn. Dio. Tenn. 1897. ‡ R. of St. Paul's Ch. St. Louis, Mo. 1894-95; Asst. St. Peter's Ch. St. Louis, Mo. 1896-97. Pastor Presby. Ch. Chester, Ill. 1893.

**CHECKLEY, F. L.**—In Canada.

**CHENEY, William Franklin**, *Dedham, Mass.*—B. Lowell, Mass. Har. B. A. 1873; Phil. Div. Sch. B. D. 1875. ▸ 1876, ▸ 1877, Bp. Paddock. R. Ch. of the Good Shepherd, Dedham, Mass. Dio. Mass. 1876.

**CHESHIRE, Rt. Rev. Joseph Blount, Jr.**, —See **NORTH CAROLINA**.

**CHESHIRE, Joseph Blount**, *Tarboro', N. C.*—Rec. Em.

**CHESLEY, John Harry**, *Playmont, Del.*— ▸ 1878., Bp. Pinkney, ▸—. R. of the Ch. of the Ascension. Claymont, and of Calvary Ch. Brandywine Hundred, Del. Dio. Del. 1894.

**CHESLEY, John W.**, *Mechanicville, Md.*—B. Baltimore, Md. ▸ 1852, ▸ 1853, Bp. Meade. R. of All Faith Par. St. Mary's Co. Md. ‡ Mecklenburg Co. Va. 1852-54; Va. 1854-57; Md. 1857-70; All Faith Par. St. Mary's Co.

Md. 1870-84; Miles River Par. Easton 1884-90, when recalled to All Faith.

**CHESNUTT, John N.**, *Henrietta, Mich.*— ▸ 1872. Bp. Robertson, ▸—. In C. of Ch. Ch. Henrietta, Mich. Dio. Mich.

**CHETWOOD, Hobart**, 731 *California-Street, San Francisco, Cal.*—B. Elizabeth Town, N. J. Burl. B. A. 1851, M. A. 1862, B. D. 1865. ▸ 1855 ▸ 1856, Bp. G. W. Doane. ‡ R. of Burlington Coll.—1858; R. of St. Paul's Ch. Newburgh, N. Y. 1858-72; St. Paul's Ch. Oakland, Cal. 1872-76; Trin. Ch. Santa Barbara, 1876-79; St. Paul's Oakland, Cal. 1879-90. Since, C. of Trin. San Diego, Cal; St. George's St. Louis, Mo; Trin. Ch. San Francisco; Advent San Francisco. Editor of *Pacific Churchman*, since 1892.

**CHEW, John Marshall**, *Newburg, N. Y.*—B. Houston, Tex. Col. B. A. 1833. ▸ 1886, ▸ 1887, Bp. Potter. R. of Ch. of the Good Shepherd, Newburgh, N. Y. Dio. of N. Y. 1891. ‡ Asst. Ho. Trin. Harlem, 1886; Asst. Ch. of the Ascension, 1887, both in N. Y. City; R. of Trin. Ch. Fishkill, 1889-91. Author, *Why am I a Churchman?* (Journal Publishers of Newburgh, 10c.)

**CHICAGO, Rt. Rev. William Edward McLaren**, Bishop of, 64, *Astor-Street, Chicago, Ill.*—B. Geneva N. Y. Jeff. Pa. 1851; Pitts. Presby. Sem. 1857; Rac. D. D. 1873; Un. So. D. C. L. 1884. ▸ 1872, ▸ 1872, Bp. McCoskry. Cons. 1875 Bpp. McCoskry Bedell, Whipple, J. C. Talbot, Clarkson, Spalding, Gillespie and Welles Bp McLaren founded the West. Theo. Sem. in Chicago in 1881 and Waterman Hall, At ycamore, 1885; is Prest. of the Trustees of Racine Col., St. Mary's School, Knoxville, Ill as also of the first two above named, and Primus of the Prov. Syn. of Ill. Author *Catholic Dogma, an Antidote to Doubt* (two editions) 1883; *Analysis of Pantheism*, 1885; *The Practice of the Interior Life*, Young Ch'man Co.) 1896; Sermons Addresses, Pamphlets, etc.

**CHIKASHIGE, Toshizumi**, *Osaka, Japan.*— ▸ 1891, Bp. Hare (for Tokio), ▸ 1894, Bp. McKim.

**CHILDS, Thomas Spencer**, 1308, *Connecticut-Ave., Washington, D. C.*—Un. Cy. N. Y. D. D. ▸ 1890, ▸ 1892 Bp. Paret. Archd. of Washington, D. D. Dio. Wash.

**CHINN, Austin Brockenbrough**, *Chicago, Ill.*—B. Essex Co. Va. W. & M. D. ▸ 1894, Bp. Whittle, ▸ 1895, Bp. Newton. Asst. Grace Ch. Chicago, Ill. Dio. Ill. 1897. ‡ Cuple Parish Va.

**CHITTENDEN, Ezra Porter**, *Minneapolis, Minn.*—B. Westbrook Conn. Ripon, B. A. 1874, M. A. 1884; Ya. B. D. 1877; Sea. B. D. 1886. ▸ 1886, Bp. Whipple. ▸ 1887 Bp. Gilbert. Asst. of St. John the Evangelist's, St. Paul, Minn. Dio. Minn. ‡ R. of St. John's Sch. Salina, Kan. 1888-91; R. of St. Paul's Ch. Winona, Minn. 1891-96. Author, *The Pteroma* (Putnam Sons, N. Y. \$2.50.); *The Life and Example of St. Andrew* (Yo. Chman. Co. 50c.).

**CHITTENDEN, Henry Martyn**, *Alton, Ill.*—B. Austerlitz, N. Y. Un. Wis. B. Sc. ▸

1887, p 1892, Bp. Seymour. R. of Alton, Ill. Dio. Ill. 1892. Archd. of Alton, 1892. ‡ Carlinville and Edwardsville, Ill. 1889; Carlinville and Chesterfield with Waverly, 1892.

**CHITTENDEN, Richard Lucius, Paradise, Pa.**—B. Columbus O. Ken. B. A. 1849, M. A. 1852. † 1856, Bp. Meade, p 1857, Bp. Whitehouse. R. and Miss. of Ch. Ch. Leacock, All Ss. Paradise, and Grace, Nickel Mines. Pa. Dio. C. P. 1886. ‡ t Paul's Ch. Freemont, O. 1856-57; Asst. Trin. Ch. Chicago, Ill. 1857-58; Zion Ch. Freeport, Ill. 1858-60; St. Andrew's Elyria, O. 1860-65; Chap. 43rd Ohio Vol. Inf. 1862-65; Elyria, O.; Freemont, O.; Collamer, O.

**CHRISMAN, Wilson Page, Barton Heights, Va.**—B. Berkeley Co. Va. Theo. Sem. Va. 1894. † 1894, p 1895, Bp. Peterkin. Ch. of the Epiphany, Barton Heights, Va. Dio. W. Va. 1896. ‡ Asst. Zion Ch. Charles Town, Va. 1894-96.

**CHRISMAN, Clayton Alexander, Wellsburg, Va.**—† 1895, p 1896, Bp. Peterkin. In C. of Ch. Ch. Wellsburg, and St. John's Ch. Brooke Co. Va. Dio. W. Va. 1895.

**CHOUVINARD, Horace A.**—Candidate for Priest's Orders in the Dio. of Minn. 1897.

**CHRISTIAN, George Martin, Newark, N. J.**—Un Pa. B. A. 1870, M. A. 1874; Nash. D. D. † 1873, p 1874, Bp. Stevens. R. of Grace Ch. Newark, N. J. Dio. New. ‡ Asst. St. Mark's Ch. Philadelphia, Pa.

**CHRISTIAN, William D., Terrell, Tex.**—In C. of Ch. of the Good Shepherd, Terrell, Tex. Dio. Tex.

**CHRISTLER, Leonard Jacob, Homer, N. Y.**—B. Waterloo, N. Y. St. And. Div. Sch. Syr. † 1896, Bp. Huntington. Calvary Ch. Homer, N. Y. Dio. C. N. Y. 1897. ‡ Asst. in Trin. Ch. Syracuse, N. Y. 1896-97. Author, *Fidus Achatas; Poems on the Good Shepherd*, (R. J. Spire, Pub.) 1897.

**CHU, Yu Tang, St. John's Col., Shanghai, China.**—† 1882, Bp. C. M. Williams, p 1890, Bp. Boone.

**CHUN, Sung Lu, St. John's Col., Shanghai, China.**—† 1880, Bp. Schereschewsky.

**CHURCH, Edward Bentley, 1036 Valencia Street, San Francisco Cal.**—B. Greenville, Miss. Ken. B. A. 1867, M. A. 1870. † 1868, Bp. Smith, p 1874, Bp. Kip. Asst. St. John's Ch. San Francisco, Cal. Dio. Cal. 1892. ‡ Hd. Mast. St. Matt. Hall, San Mateo, Cal.; in C. of St. Peter's Redwood City, Cal. 1869-71; Asst. St. Matt. Ch. 1875-81; Miss. at Crescent City, Cal. 1871-75; Prin. of Laurel Hall, San Mateo, Cal. 1875-77; Hd. Mast. St. Matthew's Hall, San Mateo, Cal. 1877-81; Princ. Irving Inst. San Francisco, 1881 to date; C. of St. Peter's Redwood City, 1881-82; Asst. Ch. of the Ad. San Francisco, 1882-84; Asst. Trin. Ch. San Francisco, 1884-92.

**CHURCH, Frank Henry, Tacoma, Wash.**—B. Toledo, O. Tr. 1882; Berk. Div. Sch. 1885. † 1885, Bp. Niles, p 1886, Bp. Williams. R. of St. Luke's Meml. Ch. Tacoma, Wash. and Chap. and Trus. of Annie Wright Sem. Tacoma. Dio. Oly. 1896. ‡ Asst. St. And. Ch. Meriden, Conn. 1885; St. Philip's, Put-

nam, Conn. 1886-89; Asst. Trin. Ch. San Fran. Cal. 1889-91; Asst. St. Luke's Ch. 1891-93; St. John's Oakland, Cal. 1893; loc. ten. Ch. Ch. Alameda, Cal. 1894; Sec. of Dio. of Cal. 1893-96.

**CLAIBORNE, Robert E., Kalamazoo, Mich.**—† 1879, Bp. Whittle, p—. R. of St. Luke's Ch. Kalamazoo, Mich. Dio. W. M.

**CLAMPETT, Frederic William, Baltimore, Md.**—B. Ireland. T. C. D. B. A. 1882, M. A. 1886. † 1881, p 1883, Bp. of Down. R. St. Peter's Ch. Baltimore Md. Dio. Md. 1892. ‡ Asst. of Loughgilly, Dio. Arm. 1881-83; Asst. Min. of St. Barthol. N. Y. 1884-88; R. of Ch. Ch. Springfield, Ill. 1888-92; R. Columbus, O. 1892.

**CLAPHAM, Henry Horace, Tacoma, Wash.**—† 1884, p 1885, Bp. Kip.

**CLAPP, Howard S., 144 State Street, Albany, N. Y.**—B. Hartford, Conn. Ya. B. A. 1872. † 1875, p 1876, Bp. Williams. ‡ St. Paul's, Norwalk, Conn. 1883-89; St. Matthias, St. Paul, Minn. 1891; Ch. Ch. St. Paul, Minn. 1891-92; Ad. Phil. 1892-96. Non-Par. Dio. Pa.

**CLAPP, Walter Clayton, 2026 Cherry Street, Philadelphia, Pa.**—B. Vermont. Am. B. A. 1883; Nash. B. D. 1892. † 1887, Bp. Potter, p 1888, Bp. Paret. Asst. St. Clement's, Phil. Dio. Pa. 1896. ‡ P. in C. of St. Mary's Chap. Mt. Cal. Par. Baltimore, Md. 1888-93; Prof. of Heb. Nash. 1893-95.

**CLARE, George Hunter, Fayetteville, Tenn.**—† and p In the Church of Rome. A Unitarian Min. for some years. Received into the P. E. Ch. by Bp. Gailor, on the Feast of St. Matthias, 1897. R. of St. Mary Magdalene's Ch. Fayetteville, Tenn. Dio. Tenn.

**CLARK, Aaron Baker, Rosebud Agency, S. D.**—B. Westport, N. Y. Un. Vt.; G. T. S. † 1886, p 1887, Bp. Doane. Rosebud Miss. S. D. Dio. S. D. 1889. ‡ Greenwich and Schuylerville, N. Y. 1886-88; St. Philip's, Belmont, N. Y. 1888-89.

**CLARK, Alfred Severiano, Figueroa Street, Los Angeles, Cal.**—B. New Orleans, La. † 1871, p 1873, Bp. J. P. B. Wilmer. R. of Ch. Ch. Los Angeles, Cal. Dio. L. A. 1892. ‡ Grace Ch. Monroe, La. 1872-73; St. John's Ch. New Milford, Conn. 1876-79; St. John's Ch. Thibodaux, La. 1882-92.

**CLARK, Edward Huntington, Park Ridge, Ill.**—B. Brookfield, Wis. Wms. B. A. 1878. † 1885, p 1885, Bp. Whipple. R. of Park Ridge, Ill. Dio. C. 1895. ‡ Nativity, Wells, Minn. 1885-90; Red Wing, Minn. 1890-92; Englewood, Ill. 1892-93; Elgin, Ill. 1893-94.

**CLARK, E. Warren, Rockford, Ill.**—† 1880, Bp. Clark, p ..... Non-Par. Dio. R. I.

**CLARK, Fletcher, 1411 N. 18th Street, Philadelphia, Pa.**—† 1884, p 1885, Bp. Stevens. Trinity Miss. Swarthmore, Pa. Dio. Pa.

**CLARK, Frank Pinckney, 61st Street and Hazel Ave., Philadelphia, Pa.**—B. Oxford. O. Seton Hall Coil. N. J. 1868; Theo. Sem. Va. 1889. † 1889, p 1891, Bp. Whittle. R. of St. Geo. Philadelphia, Pa. Dio. Pa. 1894. ‡ Brandon Ch. Va. 1889-90; Asst. Grace Ch. Brooklyn N. Y. 1890-91; R. of St. Geo. Lee, Mass. 1891-92; Min. in C. of P. E. Hosp. M. ss. Phil. Pa. 1893-94.

- CLARK, George Henry**, *Hartford, Conn.*—B. Newburyport, Mass. Ya. 1843; Tr. D.D. 1862.  $\triangleright$  1846,  $\triangleright$  1847, Bp. Eastman. Non-Par. Dio. Conn.  $\oint$  All SS. Worcester, Mass. 1846-54; St. John's Ch. Savannah, Ga. 1854-61; Ch. Ch. Hartford, Conn. 1862-67. Author, *Oliver Cromwell* (Harper & Bros. \$1.25) 1895.
- CLARK, Horace**, *Corpus Christi, Tex.*—B. Boston, Mass. Bay. Un. Tex. M.A. 1867, LL. D. 1873.  $\triangleright$  1878,  $\triangleright$  1879, Bp. Gregg. Retd.  $\oint$  Asst. Ch. Ch. Houston, Tex. 1879-80; R. Ch. of the Good Shepherd Corpus Christi, Tex. 1880-96. Prest. for twenty yrs. of Bay. Fem. Coll. Independence, Tex.
- CLARK, James Starr**, *Elmsford, N. Y.*— $\triangleright$  1855,  $\triangleright$  ..... Chap. of Children's Fold, Elmsford, N. Y. Dio. N. Y.
- CLARK, James Walters**, *717 Mass.-Ave., Washington, D. C.*—B. Meriden, Conn. Tr. M.A. 1866.  $\triangleright$  1868,  $\triangleright$  1869, Bp. Williams. R. of St. Jas. Washington D. C. Dio. Wash. 1882.  $\oint$  Asst. St. And. Stamford, Conn. 1868; Miss. at Putnam Conn. 1868-76; R. of Ch. Ch. Pomfret, Conn. 1873-74; Asst. St. John's, Wash. 1877-71; Asst. St. Jas. Wash. 1881.
- CLARK, Rufus Wheelwright**, *49 Erskine-Street, Detroit, Mich.*—B. Portsmouth, N. H. Wms. B.A. 1865, M.A. 1868, S. T. D. 1890; G. T. S. 1868.  $\triangleright$  1867,  $\triangleright$  1868, Bp. Clark. R. of St. Paul's Ch. Detroit, Mich. Dio. Mich. 1877.  $\oint$  Asst. Cal. Ch. N. Y. City, 1868; R. of St. John's Ch. Portsmouth, N. H. 1868-71; Trin. Columbus O. 1871-77. Author, *Church in Thy House* (Whittaker & Co. 60c.) 1890.
- CLARK, Rt. Rev. Thomas March.—See **RHODE ISLAND.****
- CLARK, Walter Bird**, *Abilene, Kan.*—B. Lawrence Co. Pa. West. B.S. 1889; West. Theo. Sem. (Pres.); Kan. Div. Sch. B.D. 1894.  $\triangleright$  1894,  $\triangleright$  1895, Bp. Thomas. R. of St. John's Ch. Abilene, Kan. Dio. Kan. 1895.  $\oint$  Grace Ch. Ottawa, Kan. 1893-95.
- CLARK, Webster Loring**, *Benicia, Cal.*—B. Dorchester, Mass. St. Aug. Col. Ben. Cal.  $\triangleright$  1899,  $\triangleright$  1892, Bp. Wingfield. Chap. to Bp. and Gen. Miss. Nor. Cal.
- CLARK, William Meade**, *Richmond, Va.*—Un. Va.; Theo. Sem. Va. 1880  $\triangleright$  1880,  $\triangleright$  1881, Bp. Whittle. R. of St. Jas. Richmond, Va. Dio. Va. 1896.  $\oint$  R. of St. Jas. Par. Mecklenburg Co. 1881-83; Lexington Par. 1882-86; N. Car. 1886-91; St. Geo. Fredericksburg, 1891-96.
- CLARKE, Arthur Cleveland**, *Manlius, N. Y.*—B. Rome N. Y. St. S. B.A. 1886.  $\triangleright$  1889,  $\triangleright$  1890, Bp. Huntington. Chap. St. John's Sch. Manlius, N. Y. Dio. C. N. Y. 1891.  $\oint$  Harpersville and Windsor, N. Y. 1889-90; Afton, N. Y. 1890-91.
- CLARK, George Bernard**, *Bethel, Vt.*— $\triangleright$  1892,  $\triangleright$  1893, Bp. Worthington. R. of Ch. Ch. Bethel and St. Paul's Royalton, Vt. Dio. Vt. 1897.  $\oint$  So. and West. Superior, Wis.
- CLARKE, Herbert Morison**, *Indiana, Pa.*—B. Niagara Falls. Ho. B. A. 1876; Har. B. A. 1878, Ph. D. 1884.  $\triangleright$  1892,  $\triangleright$  1893, Bp. Spalding. R. of Ch. Ch. Indiana, Pa. Dio. Pa. 1896.  $\oint$  Asst. Prof. of Greek, St. S. 1887-89; Miss. at Littleton, Col. 1892-93; Fulton, N. Y. 1893-96.
- CLARKE, James Winslow**, *128 Oneida-Street, Utica, N. Y.*—B. Oxford, N. Y. Ho. spec. course; Berk. Div. Sch.  $\triangleright$  1896,  $\triangleright$  1897, Bp. Huntington. Asst. in Trin. Par. Utica, N. Y. and in C. of St. And. and St. Paul's Miss. Dio. C. N. Y. 1896.  $\oint$  VanEtten and Spencer, N. Y. 1896.
- CLARKE, John Louis Petit**, *Findlay, O.*—B. Isle of Man.  $\triangleright$  1896,  $\triangleright$  1897, Bp. W. A. Leonard. Trin. Par. Findlay, O. Dio. O. 1897.  $\oint$  St. David's Miss. Lorain, O. 1896-97.
- CLARKE, Joseph Morison**, *112 Comstock-Ave., Syracuse, N. Y.*—B. Bethany, Conn. Ho. B. A. 1847, M.A. 1849, S.T.D. 1865.  $\triangleright$  1852, Bp. C. Chase,  $\triangleright$  1853, Bp. DeLancey. Bp.'s Chap. Dio. C. N. Y. 1891.  $\oint$  St. Peter's, Niagara Falls, 1852-58; Prof. of Exegesis, Bib. Lit. and Heb. Nash. 1886-91. Author, *Letters on Christian Union* (Whittaker. 25 cts.) 1860; *Was John Wesley a Methodist?* (Gospel Mess. Pr. Syracuse) 1892; Occas. Sermons Articles in *Ch. Review*, *Ch. Eclectic*, *Churchman*, and *Gospel Messenger*.
- CLARKE, Sylvester**, *Bridgeport, Conn.*—B. Newton, Conn. Berk. Div. Sch.; Un. So. D.D. 1888.  $\triangleright$  1853,  $\triangleright$  1859, Bp. Williams. Prof. Berk. Div. Sch. 1887.  $\oint$  R. of Oxford, Conn. 1858-61; St. John's, Bridgeport. Conn. (Asst.) 1861-63; R. of Trin. Ch. Bridgeport, Conn. 1863-87; Prof. Sea. 1884-87. Author, *The Clergyman's Companion* (Whittaker, \$1.) 1885; Review Articles.
- CLARKE, William Bours**, *Seneca Falls, N. Y.*—B. Belvidere, N. J. St. S. B.A. 1838.  $\triangleright$  1886,  $\triangleright$  1887, Bp. Huntington. R. of Trin. Ch. Seneca Falls, N. Y. Dio. C. N. Y. 1893.  $\oint$  In C. of Antwerp and Evans Mills, N. Y. 1886-90; R. of Grace Ch. Cortland, N. Y. 1890-93.
- CLARKSON, Augustus Vallette**, *Croton, N. Y.*—R. of St. Augustine's Ch. Croton, N. Y. Dio. N. Y.
- CLARKSON, David Henry**, *Fort Collins, Col.*—B. Jersey City, N. J. St. S.; G.T.S.  $\triangleright$  1895, Bp. Nicholson.  $\triangleright$  1895, Bp. Spalding. R. of Fort Collins, Col. Dio. Col. 1896.  $\oint$  Miss. at Col. City, Col. 1895-96.
- CLAUSEN, Charles John**, *Canandaigua, N. Y.*— $\triangleright$  1876, Bp. Talbot  $\triangleright$  ..... R. of St. John's Ch. Canandaigua, N. Y. Dio. W. N. Y.  $\oint$  Ind. 1886
- CLAY, Albert**, *Central City, Col.*—B. England. St. Aug. Cant.  $\triangleright$  1889,  $\triangleright$  1890, Bp. Lewis of Ont. R. of St. Paul's Ch. Central City, Col. Dio. Col. 1896.
- CLEAL, Joseph Pacy**, *Dayton, O.*—B. Cook Co. Ill.  $\triangleright$  (Perpetual) 1895, Bp. Vincent. St. Mary's Miss. Dayton, O. Dio. So. O.
- CLENDENIN Frank M.**, *Westchester-Ave. N. Y. City.*—Col.: Nash. S.T.D. 1894.  $\triangleright$  1880,  $\triangleright$  1880, Bp. Seymour. R. of St. Peter's, Westchester, N. Y. Dio. N. Y. 1887.  $\oint$  St. Geo. Belleville. Ill. 1880-83; Grace Ch. Cleveland, O. 1883-87. Author, *Idols by the Sea*, and *Other Sermons* (Pott & Co.) 1890.

**CLERC, Francis Joseph, Philipsburg, Pa.**—B. Hartford, Conn. Tr. B. A. 1843, M. A. 1846; St. Paul's, Palmy, Mo. D. D. 1860.  $\triangleright$  1846,  $\triangleright$  1847, Bp. Brownell. R. of St. Paul's Ch. Philipsburg, Pa. 1877.  $\text{f}$  Asst. Trin. Ch. N. Y. City, 1846-47; E. Windsor, Conn. 1847-49; St. John's, St. Louis, Mo. 1849-57; Grace Ch. St. Louis, Mo. 1857-60; St. John's, Carlisle, Pa. 1860-67; Cal. Monu. Ch. and Deaf-Mute Miss. Phil. 1867-68; St. Stephen's Deaf-Mute Miss. Phil. 1868-72; St. Paul's Ch. Burlington, N. J. 1872-77.

**CLEVELAND, Edmund Francis Xavier, Dundee, Ill.**—B. Williamsburg, N. Y. Un. Mich. M. D. 1868.  $\triangleright$  '879,  $\triangleright$  1886, Bp. McLaren. R. of St. Jas. Dundee, Ill. Dio. Ill.

**CLEVELAND, Edward Horace, Ridgewood, N. J.**—Rac. B. A. 1878, M. A. 1881; G. T. S. 1881.  $\triangleright$  1881, Bp. McLaren,  $\triangleright$  1882, Bp. Littlejohn. R. of Ch. Ch. Ridgewood, N. J. Dio. New.  $\text{f}$  Ch. of the Redeemer, Brooklyn, N. Y.; Asst. St. Mark's Ch. Orange, N. J.

**CLEVELAND, William Joshua, West Orange, N. J.**—B. Columbus, Miss. Ho. M. A. 1869.  $\triangleright$  1872, Bp. Howe,  $\triangleright$  1873, Bp. Hare. Retrd. fr. Miss. Wrk. in S. D. 1897,  $\text{f}$  Miss. to the Sioux Ind. 1872-88; Miss. to Whites, and Ind. Madison, Howard and Flandreau, 1888-97. Author. Trans. of Hymns, Catechisms etc. into Sioux; Ed. of Mission Paper *Anpao Kin* in Sioux.

**CLICKNER, George Miltenberger, 864, W. Lombard-Street, Baltimore, Md.**—B. Baltimore, Md. Dick. B. A. 1881.  $\triangleright$  1887,  $\triangleright$  1888, Bp. Paret. R. of St. Mark's Ch. Baltimore, Md. Dio. Md. 1891.  $\text{f}$  Asst. Emman. Ch. Baltimore, 1887-88; Asst. Grace Ch. Baltimore, and in C. of Adv. Chap. 1888-91. Ref. Epis. Min. 1888-86.

**CLIFT, Theodore W., Aiken, S. C.**—B. Newfoundland. K. C. W.  $\triangleright$  1884,  $\triangleright$  1886, B. of Newfld. R. of St. Thaddeus' Ch. Aiken, S. C. Dio. S. C. 1896.  $\text{f}$  Green Bay, Nfld. 1884-86; Carbonear. Nfld. 1886-91; Chester, Nova Scotia, 1891-96.

**CLIFT, William Buxton, Chester, Ill.**—B. Middletown Springs, Vt. Mid. B. A. 1888; G. T. S. 1891.  $\triangleright$  1891,  $\triangleright$  1892, Bp. Bissell. R. of St. Mark's Ch. Chester, Ill. Dio. Spr. 1893.  $\text{f}$  Miss. North Troy and Newport, Vt. 1891-93.

**CLIFTON, Edward George, 611 E. 158th-Street, N. Y. City.**—B. Brit. W. Indies.  $\triangleright$  1896, Bp. Potter. Min. in C. of St. David's Chap. N. Y. City, 1896.

**CLINCH, Nicholas Bayard, Rockford, Ill.**— $\triangleright$  1894,  $\triangleright$  1895, Bp. McLaren. R. of Emman. Ch. Rockford, Ill. Dio. C. 1897.  $\text{f}$  Asst. Grace Ch. Chicago, Ill.

**CLOPTON, John Jones, Hernden, Va.**—B. Richmond, Va. Rich. Col.  $\triangleright$  1882, Bp. Whitfle.  $\triangleright$  1883, Bp. Peterkin. Upper Truro Par. Va. Dio. Va. 1895.  $\text{f}$  Petersburg, Va. 1882-84; Manchester, 1884-95. Author, Unpub. Tract on the Church; *Sketches of the Old South*.

**CLOUD, James Henry, St. Louis, Mo.**—B. Indiana. Gallau. B. A. 1886, M. A. 1889.  $\triangleright$  1889, Bp. Seymour,  $\triangleright$  1893, Bp. Tuttle. Min. of St. Thomas, St. Louis. Mo. Dio. Mo. 1891.

$\text{f}$  Asst. All Souls', Ch. Phila. Pa. 1890; Asst. Mid-West Deaf-Mute, Miss. 1889 and 1890-1896. Dioc. Miss. to Deaf-Mutes, 1897. Offic. in Kan. City and Trans-Mississippi Dioceses.

**CLOVER, George Frederick, 17 W. 54th-Street, N. Y. City.**—Ho.; St. And. Div. Sch. Syr.  $\triangleright$  1890,  $\triangleright$  1891, Bp. Huntington. Asst. and Supt. St. Luke's Hosp. N. Y. City, Dio. N. Y. 1892.  $\text{f}$  Calvary Ch. Homer, N. Y. 1890-91; Chap. St. Luke's Hosp. 1891-92.

**CLOWES, Hector Eaches, Kalispell Mont.**—B. Alexandria, Va. Sea.  $\triangleright$  1880, Bp. Whipple.  $\triangleright$  1885, Bp. Brewer. Ch. Ch. Miss. Kalispell, Mont. Dio. Mont. 1896.  $\text{f}$  Gen. Miss. Dio. Mont. 1880-85; Ft. Benton Mont. 1885-86.

**COALE, Alexander, Baltimore, Md.**—R. of St. Luke's Ch., Baltimore, Md. Dio. Md.  $\triangleright$  1867, Bp. Whittingham.

**COBB, George Washington, St. Louis, Mo.**— $\triangleright$  1894, Bp. Tuttle, Chap. Bethel Home, and Miss. St. Louis, Mo. Dio. Mo.

**COBB, Lyman, Yonkers, N. Y.**— $\triangleright$  1859, Bp. H. Potter.  $\triangleright$  Asst. in St. John's Par., Yonkers, N. Y. Dio. N. Y.

**COBB, Roderick Provost, Rahway, N. J.**—B. Buckingham C. H. Va. F. & M. B. A.  $\triangleright$  1891,  $\triangleright$  1892, Bp. Scarborough. R. of St. Paul's, Rahway, N. J. Dio. N. J. 1892.  $\text{f}$  Crosswicks, N. J. 1891-92.

**COBBS, Richard Hooker, Greensboro, Ala.**—B. Bedford Co. Va. Un. Ala.; Cen. D. D.  $\triangleright$  1858,  $\triangleright$  1860, Bp. Cobbs.

**COBDEN, Richard, Larchmont, N. Y.**—B. Troy, N. Y. Col.  $\triangleright$  1889,  $\triangleright$  1890, Bp. Potter. R. of St. John's Larchmont, N. Y. Dio. N. Y.  $\text{f}$  Asst. Min. of St. Mark's Ch. N. Y. 1889-97.

**COCHRANE, Robert W., 85 Collier-Street, Brooklyn, N. Y.**— $\triangleright$  1887,  $\triangleright$  1889, Bp. Littlejohn. Non-Par. Dio. L. I.

**COCROFT, Frank N., In Europe.**

**CODDINGTON, Herbert Guibord, 1006 Harrison-Street, Syracuse, N. Y.**—B. Cazenovia, N. Y. Syr. B. A. 1886; G. T. S., N. Y. 1886-88.  $\triangleright$  1888,  $\triangleright$  1889, Bp. Huntington. R. of Grace Ch. Syracuse, N. Y. Dio. C. N. Y.  $\text{f}$  R. of St. John's Ch., Marcellus, N. Y., 1888-91.

**CODMAN, Robert, Jr., Roxbury, Mass.**— $\triangleright$  1893, Bp. Whitaker,  $\triangleright$  1894, Bp. Grafton. R. of St. John's Ch. Boston Highlands, Mass. Dio. Mass.

**COERR, Charles Thompson, Renovo, Pa.**—B. Woodbury, Conn. Ya. Med. Col.; Berk. Div. Sch., 1866-71.  $\triangleright$  1871, Bp. Huntington,  $\triangleright$  1873, Bp. Doane. R. of Trin. Ch. Renovo, Dio. C. Pa. 1891.  $\text{f}$  Asst. Ch. Ch. Binghamton, N. Y. 1871; R. El. Zion's Ch., Morris, N. Y. 1872; R. El. Ch. Good Shepherd, 1873; Minn. 1876-81; Sec. of Dio. Minn. 1878-82. Warsaw and Palmyra, N. Y.; St. Mark's, Wilmington, N. C.

**COERR, Jacob Morris, 313 Mahantongo-Street, Pottsville, Pa.**—B. Morris, N. Y. St. S. Spec. Course.— $\triangleright$  1897, Bp. Rulison. Asst. Trin. Par., Pottsville, Pa. Dio. C. Pa. 1897

**COFFEY, William S., East Chester, N. Y.**—R. St. Paul's Ch. East Chester, N. Y. Dio. N. Y.

**COFFIN, Alexander**, *No. La Crosse, Wis.*—B. Kiels, Nfld., Theo. Col. Nfld. ▸ 1894. ▸ 1896, Bp. Nicholson. R. Nor. La Crosse, Wis., Dio. Mil. 1896. ☿ Shell Lake, Wis., 1894.

**COGLEY, Charles Grinnell**, *Wayside, Md.*—B. La Porte, Ind., Col'n. Un. B.A. 1893. ▸ 1894, Bp. Paret. Min. in C. Wm. and Mary Par., Md. Dio. Wash. 1894.

**COGSWELL, Colwort Kendall Pier**, *27, High-Street, Baltimore, Md.*—▸ 1892, ▸ 1893, Bp. Leonard. Asst. St. And. Ch. Baltimore, Md. Dio. Md.

**COIT, Charles Wheeler**, *Concord, N. H.*—▸ 1885, ▸ 1886, Bp. Niles. Mast. in St. Paul's Sch. Concord, N. H. Dio. N. H.

**COIT, Joseph Howland**, *St. Paul's Sch., Concord, N. H.*—B. Wilmington, Del. St. Jas. B.A. and M.A.; Ho. S.T.D.; Dart. LL. D. ▸ 1854 ▸ 1855, Bp. Whittingham. R. of St. Paul's Sch. Concord, N. H. Dio. of N. H. 1895. ☿ Asst. Prof. of Math., Prof. of Physics, and Chem., Prof. of Math., St. Jas. 1856-64; Vice R. of St. Paul's Sch., Concord, N. H. 1865.

**COLBURN, Edward Augustus**, *Churchville, Md.*—B. Baltimore Md., St. Jas. B.A. 1851, M.A. 1854. ▸ 1854, ▸ 1856, Bp. Whittingham. R. of Deer Creek and Churchville, Par. Md. Dio. of Md. 1861, ☿ Asst. R. St. Luke's Ch. Baltimore, Md. 1855-59; Zion Par. Prince George's Co., Md. 1859-61.

**COLBURN, E. A.**, *Churchville, Hartford Co. Md.*—R. of Holy Trinity Ch. Dio. Md.

**COLE, Frederick Bradford**, *Wickford, R. I.*—B. Warren, R. I. Tr. B.A. 1893. ▸ 1893, Bp. Clark. ▸ 1895, Bp. Dudley. R. of St. Paul's Ch. Wickford, Dio. R. I. 1897. ☿ Asst. Ch. of the Messiah, 1893-97; St. Paul's Ch. Providence R. I. 1897. Reg. Dio.

**COLE, Hiram Holbrook**, *New York City*, —No-Par. Dio. Oly.

**COLE, John Thompson**, *Church-Missions' House, N. Y. City.*—B. Culpeper. Va. Un. Va.; Theo. Sem. Va. ▸ 1883, Bp. Whittle. ▸ 1883; Bp. Peterkin. Asst. Ch. Ch. N. Y. City, Dio. N. Y. 1896; Sec. A. C. M. S. 1895. ☿ Miss. to Japan, 1883-94; Asst. St. Paul's Ch. Louisville, Ky. 1886-87 (while on leave); on leave 1892-94 (Asst. of the Epiphany, Washington, D. C. 1892-95; transf. to Md. 1894), Asst. Ch. of the Ho. Com. 1896.

**COLE, Lawrence Thomas**, *63 W. 9th-Street, New York City.*—B. Ann Arbor, Mich. Un. Mich. B.A. 1895; M.A. 1896; G.T.S., B.D. 1896. ▸ 1895, Bp. Potter, ▸ 1896, Bp. Davies. Fellow of Ch. Un. Bd. of Regents. Dio. of N. Y. 1896.

**COLE, Frank Lewis**, *Ch. Rooms, Pittsburg, Pa.*—B. Windham, Me. ▸ 1878, ▸ 1878, Bp. Whipple. Archd. of Pitts. Dio. of Pitts. 1896. ☿ R. St. Charles, Minn. —81; All Saints' Minneapolis, 1881-85; Holy Innocents. Evansville, Ind. 1885-88; Greencastle, Ind. 1888-90; Marion, Ind. 1890-93; Archd. Dio. Ind. 1893-96. Sec. Dio. Minn. for three years.

**COLE, Thomas L.**, *29 Lafayette-Place, New York City.*—B. New Haven, Conn. ▸ 1883; Bp. Starkey, ▸ Non-Par. Dio. Or.

**COLEMAN, Harvey Kay**, *Paxton, Ills.*—B. Canada. ▸ 1895 ▸ 1896, Bp. Perry. Loc. Ten. Trin. Ch. De Soto, Mo. 1897. Dio. Mo. ☿ Asst. Min. St. Geo. Ch. St. Louis, Mo. 1896. Prin. Rice Col. Inst. Paxton, Ills.

**COLEMAN, John**, *New York City.*—B. Philadelphia, Pa. G.T.S. 1871. ▸ 1871, ▸ 1871, Bp. Stevens. Engaged in cler. and educ. and lit duties in the U.S. and abroad. Dio. Conn. ☿ Asst. St. Mark's Ch. Phil. 1871-72; In C. of Ch. of the Ho. Conf. Rahway, N. J. 1872-74. R. Trin. Ch. Niles, Mich. 1874-76. R. St. John's Ch. New Haven, Conn. with St. Andrew's, Northford Conn. 1877-79. Tem. C. Amer. Ch. Dresden, Saxony, 1884; Loc. Ten. St. Laur. Ch. Reading. Eng.

**COLEMAN, Rt. Rev. Leighton**,—See DEL-AWARE.

**COLEMAN, William Bernard, Jr.**, *Utica, N. Y.*—B. Elmira, N. Y. Wes. Un. B.A. 1873; Tr. M.A. 1875. ▸ 1876. ▸ 1877, Bp. Williams. R. St. George's Ch. Dio. of C. N. Y. 1892. ☿ R. Ch. Hartford, Conn. 1876. R. Collinsville, Ct. 1876-82. Author a few pamphlets.

**COLES, Roberts**, *Jenkintown, Pa.*—B. Estonterville, Va. Sea B. D. ▸ 1885, Bp. Whipple. ▸ 1888 Bp. Whitaker. R. Jenkintown. Dio. of Pa. 1888.

**COLEY, Edward Huntington**, *Utica, N. Y.*—B. Westerville, New Haven, Conn. Ya. B. A. 1884. ▸ 1887, ▸ 1888, Bp. Williams. R. Calvary Ch. Utica, N. Y. Dio. of C. N. Y. 1897. ☿ Cur. St. John's Ch. Stamford, Ct. 1887-88; Min. in C. Ch. Ch. Savannah, Ga. 1888-89; R. St. Mary's Ch. So. Manchester Ct. 1889-93. Asst. R. St. John's Ch. Stamford, Ct. 1893-97.

**COLEY, James Edward**, *Westport, Ct.*—B. Westport, Ct. Tr. B.A. 1855. M.A. 1858. ▸ 1857, ▸ 1859, Bp. Williams. ☿ Asst. Min. New London, Ct. 1858-59; R. Westville, Ct. 1859-62; Monroe Ct. 1862-77; Wilton, Ct. 1884-92; R. Hamden, Conn. 1895-97.

**COLLADAY, Samuel R.**, *1163 So. Broad-Street, Philadelphia, Pa.*—B. N. Y. City. Berk. Div. Sch. Un. Pa. B.A. 1891. ▸ 1894, ▸ 1895 Bp. Whitaker. R. of the Ch. of the Heavenly Rest, Phila. Pa. Dio. Pa. 1896. ☿ Asst. St. Jas. Ch. Phila. Pa. 1894-96.

**COLLIER, Henry Borradaile**, *109 Copp-Street San Francisco, Cal.*—B. England. St. John's Col. Winnipeg, Man. ▸ 1888, Bp. Saskatch. ▸ 1891, Bp. Knickerbacker. Miss. of St. John's, San Francisco, Cal. Dio. Cal. ☿ Calgary, Can. 1888-89; Red Deer, 1889-90; Ashland, Wis. 1890; Gethsemane, Ch. St. Paul, Minn. 1890-91; Hammond, Ind. 1891-92; Sprague, Wash. 1892-93.

**COLLINS, Charles Francis**, *6275 Famous-Avenue, St. Louis, Mo.*—B. N. Y. City. ▸ 1852, ▸ 1853, Bp. Otey. In C. of St. Matt. Miss. St. Louis, with St. Mary's, Shrewsbury, Mo. Dio. Mo. ☿ R. of St. Mark's, Williamsport, 1853-57; St. John's, Ashwood, 1855-57; Zion Ch. Brownsville, 1857-59; Trin. and Browns-

ville. 1860-61. R. St. Matt. Covington, 1861-70; Brownsville, in 1867; Ravenscroft, 1869-70; Trin. Ch. Mason, 1871-74; Brownsville, 1878-82; Covington, 1880-82; all in Tenn. R. All SS. De Soto, Mo. 1890-93.

**COLLINS, Edward**, 339 St. Aubin Ave. Detroit., Mich.—B. England. St. Bon. Miss. Col. Warminster, Wilts. ▸ 1887, Bp. Harris ▸ 1891, Bp. Davies. Pr. in C. of All Saints Miss. Detroit, Mich. Dio. of Mich. ☿ Gen. Miss. in Huron and Sanilac Cos., 1887-90; R. of St. Stephen's Ch. Detroit, Mich., 1890-96; R. of Ch. Ch. Dearborn.

**COLLINS, Frederick Irving**, Evansville Ind.—▸ 1894, Bp. Potter, ▸ 1895. Bp. Vincent R. of Holy Innocents' Ch., Evansville. Ind., Dio. of Ind.

**COLLINS, Henry Clinton**, c. of Rev. S. C. Partridge, Wuchang, China.—Jn Hopk. 1889; Alex. 1890; Balt. Med. M. D. 1892. ▸ 1890, ▸ 1892, Bp. Adams. Miss. I.-Chang City, China, 1894. ☿ Emman. Ch. Baltimore. 1890-91; Asst. Ch. of the Messiah, 1891-92; Whitmarsh Parish 1892-94.

**COLLINS, William Henry**, Brattleboro. Vt.—▸ 1859, Bp. Kemper, ▸ R. St. Michael's Ch. Brattleboro, Vt.

**COLLOQUE, Edwin Walter**, Oxford, N. Y.—B. Phila. Pa. St. S. B. A. and M. A. 1871, 76; Wes'tn D. D. 1896. ▸ 1876, Bp. Scarborough ▸ 1877, Bp. Bedell. R. St. Paul's Ch. Oxford, N. Y. Dio. of C. N. Y. 1888. ☿ St Paul's Ch. Medina, O. 1876. St. Paul's Ch. Fremont, O. and St. Mark's Ch. Cleveland, O. 1887. Author, Various Works on Flowers, Fruits and Vegetables.

**COLORADO, Rt. Rev. John Franklin SPALDING, Bishop of**, 2011 Lincoln Ave., Denver. Col.—B. Belgrade, Me. Bow. 1853. G. T. S. 1857; Tr.; Bow. D. D. ▸ 1857, ▸ 1858, Bp. Geo. Burgess. Cons. 1873, By Bpp. McCoskry, Bedell, J. C. Talbot, Cox and Kerfoot. ☿ St. Jas. Ch. Oldtown, Me.; St. Geo. Ch. Lee, Mass.; Grace Ch. Providence. R. I. all as asst; R. of St. Paul's Ch. Erie, Pa. 1862-73. Author, *A Manual for Mothers' Meetings; The Church and its Apostolic Ministry, 1887; The Threefold Ministry of the Church of Christ; The Pastoral Office; The Best Mode of Working a Parish, 1888; Jesus Christ the Proof of Christianity, 1891; Episcopal Addresses*, etc.

**COLTON, Joseph S.** Mount Carmel. Ill.—Pr. B. A. 1865, M. A. 1868. Phil. Div. Sch. ▸ 1867, Bp. Odenheimer, ▸ 1868, Bp. Stevens. R. of St. Paul's Ch. Mt. Carmel. Ill. Dio. Sp.

**COLVIN, Otway**, Mount Vernon, Ind.—▸ 1889, ▸ 1889, Bp. Knickerbacker. R. of St. John's Ch. Mount Vernon, Ind. Dio. Ind.

**COLWELL, James Winsor**, Greenville, R. I.—▸ 1873, Bp. Clarke, ▸ R. of St. Thomas's Ch. Greenville, R. I. Dio. R. I.

**COMBS, Lawrence R.** Seaford, Del.—B. Stafford Co. Va. ▸ 1883, ▸ 1884, Bp. Whittle. R. S. Luke's Ch. Seaford, Del. Dio. of Del. 1897. ☿ R. Gordonsville, Va. 1883-88; Miss. Covington, Va. 1888-97.

**COMINGS, George Philander**, Girard, Kan.—B. Cornish, N. H. Dart. B. A. 1842, M. A. 1845. ▸ 1847. ▸ 1848, Bp. Chase. R. Em.

Girard, Kan. Dio. of Kan. 1894; ☿ Prof in Jubilee Co. 1844-57; Prof. in S. P. Col. Elmyra, N. Y. 1848-58; Prin. Mon. Inst. Mo. 1860-77; R. of St. John's Ch. Girard, 1878-94.

**CONANT, Clarence M.**, Middleville, N. Y.—B. Brooklyn, N. Y. Hom. Med. Col. M. D. 1873. ▸ 1890. Bp. Starkey. ▸ 1891, Bp. Doane. R. Memorial Ch. Middleville, N. Y. and Tr. Ch., Fairfield N. Y. Dio. of C. N. Y. 1891. ☿ Zion Ch. Manchester Cen. Vt. 1890-91. R. Ch. Holy Name, Boyntonville, and St. Paul's Ch. Raymertown, N. Y. 1891; Asst. R. Emman. Ch. Little Falls N. Y. 1891-92.

**CONE, Herbert D.**, 60 Coleman Street, Bridgeport, Conn.—B. Gustavus O. Wn. Res. Un. B. A. 1878. ▸ 1891. ▸ 1891. Bp. Leonard. R. Ch. Ch. Bridgeport, Conn. Dio. of Conn. 1895. ☿ R. Ch. Ch. Warren O. 1891. In the Presb. Min. 1881-90.

**CONE, William Osmond**, Pueblo, Colo.—B. Bound Brook, N. J. G. T. S. ▸ 1891 ▸ 1891, Bp. Spalding. R. Ch. of the Asc. Pueblo. Col. Dio. Col. ☿ R. S. Jas. Ch. Bessemer, Colo. R. St. Thomas Ch. Alamosa, 1891-92. Colo. 1892-97.

**CONNEY, William**, Leechburg, Pa.—▸ 1894, Bp. Rulison. In C. of Holy Innoc. Ch. Leechburg, Pa. Dio. Pitts.

**CONGER, Arthur B.**, Rosemont, Pa.—B. Dobbs' Ferry, N. Y. Pr. B. A. 1876 M. A. 1879. ▸ 1878. ▸ 1878. Bp. Scarborough. R. Ch. of the Good Shep. Rosemont, Pa. Dio. of Pa. 1870.

**CONGER, Clarence R.** 19 W. 20th Street, New York City.—▸ 1891, Bp. Potter.

**CONNECTICUT, Rt. Rev. John WILLIAMS**, Bishop of, Middletown, Conn.—B. Deerfield, Mass. Harv.; Tr.; 1853. D. D. Un.; 1847; Tr. 1849; Col. 1852, and Ya. 1883. Ho. LL. D. 1870. ▸ 1838, ▸ 1841, Bp. Brownell. Cons. 1851, by Bpp. Brownell, Hopkins, Eastburn, Henshaw, Carlton, Chase, Burgess and DeLancey, Coadjutor Bp. of Conn. Bp. of Connecticut at the death of Bishop Brownell and Presiding Bp. at the death of Bp. Lee. Author, *Hawkstone*, (a tale in two vols.) of and for England, 1849; *Brown's Exposition of the Articles*, 1851 (Edited by the Bishop); *A translation of Ancient Hymns; Thoughts on the Miracles; Studies on the English Reformation* (Paddock Lectures for 1881); *The World's Testimony to Jesus Christ* (Bedell Lectures for 1881); *Studies in the Book of Acts*, 1885; *Syllabus for Ecclesiastical History*, 1888; Miscellaneous papers.

**CONNECTICUT, Rt. Rev. Chauncey Bunce BREWSTER**, Coadjutor-Bishop of, Hartford, Conn.—B. Windham, Conn. Ya. B. A. 1868; Tr. D. D. 1897. ▸ 1872, ▸ 1873, Bp. Williams. Cons. 1897, by Bpp. Nichols, Lawrence, Whitehead, Doane, Paret, Potter, Whitaker, and Clark. ☿ Ch. Ch. Rye, N. Y. 1873-81; Ch. Ch. Detroit 1881-85; Grace Ch. Baltimore, 1885-88; Grace Ch. Brooklyn 1888-97. Author, *Key of Life*, Good Friday Addresses (Whittaker).

**CONOVER, James Francis**, 25 Elizabeth St. W. Detroit, Mich.—▸ 1872, Bp. McCoskry, ▸ Non-Par. Dio. Mich.



**CONOVER, James Potter**, *Concord, N. H.*— $\nu$  1884,  $\mu$  1888, Bp. Niles. Master in St. Paul's Sch. Concord, N. H. Dio. N. H.

**CONOVER, Thomas Anderson**, *266 Hamilton-Ave. Trenton, N. J.*—B. New York City. Tr. B. A. 1890.  $\nu$  1894, Bp. Talbot,  $\mu$  1896, Bp. Scarborough. Assoc. Miss., Trenton, N. J. Dio. of N. J. 1894.

**CONVERS, Duncan**, *44 Temple St., Boston, Mass.*— $\nu$  1876, Bp. Spalding,  $\mu$ —, Ch. of St. John the Evangelist, Boston, Mass., Dio. Mass.

**CONVERSE, John Holmes**, *Gwynedd, Pa.*—Prep. Sch. Balti. Md.; Harv. 1857 and Berk. Sem. 1868.  $\nu$  1868,  $\mu$  1868, Bp. Williams. R. Ch. of the Messiah, Gwynedd, Pa. Dio. of Pa.  $\oint$  St. Peter's, Phila. Pa; R. the Asc. Par. Westmont, Md.; Tr. Ch. Bristol. R. I.

**CONVERSE, Rob Roy McG.**, *Rochester, N. Y.*—B. Cincinnati, O. S. T. D. Gris. 1889, D. C. L. Ho. 1897.  $\nu$  1878,  $\mu$  1879, Bp. Williams. R. St. Luke's Ch. Rochester, N. Y. Dio. of Wn N. Y. 1897;  $\oint$  Asst. Waterbury, Conn. 1878; R. 1879; R Ch. Ch., Corning, N. Y. 1883-88; R. Geneva, N. Y. 1888-97. 3 yrs. and 8 Mos. in Civil War.

**COODER, Charles Lowell**, *Pottstown, Pa.*—B. New Richmond, Ohio. Pr. Theo. Sem. B. D. 1880; Pr. Un. M. A. 1881; Woos. B. A. 1877.  $\nu$  1888,  $\mu$  1889, Bp. Rulison. R. Ch. Ch., Pottstown, Pa. Dio. of Pa. 1889. Author, A large number of Magazine and Newspaper Articles.

**COOK, Herbert J.**, *Conshohocken, Phila., Pa.*—B. Hadley, Mass. Am. B. A. 1869, M. A. 1872.  $\nu$  1873,  $\mu$  1874, Bp. Huntington. R. Calvary Ch. Conshohocken, Pa. Dio. of Pa. 1895.  $\oint$  R. St. Mark's Ch., Coldwater Mich. 1875-85; R. St. Barth. Ch., Englewood, Chic. 1885-87; R. Ch. Ch. Dayton, O. 1887-1894; P. in C. ad interim, St. Jas. Ch. Chic. 1894-95. Author, *Occasional Sermons*, printed by request; *Grace and Duty*, a Confirmation Gift, (Geo. W. Jacobs & Co. Phila. Pa.) 1897.

**COOK, Jere Knode**, *714 Park-Ave., Baltimore, Md.*—B. Hartford, Ct. Pa. Col., Berk. Div. Sch. Ya.  $\nu$  1895, Bp. Williams,  $\mu$  1896, Bp. Gailor. R. Grace Ch. Baltimore, Md. Dio. of Md. 1896.  $\oint$  R. East Haven, Conn. 1895-96.

**COOK, Joseph Witherspoon**, *Greenwood, S. Dak.*—B. Bethel, Vt. Ken. B. A. 1860, D.  $\nu$  1864,  $\mu$  1865, Bp. Stevens. At Pres. Exam. Chap. to the Bp. of S. Dak. in C. of the Santee Miss. Dio. S. Dak.  $\oint$  St. Paul's Ch. W. Whiteland. Pa. 1864-68; Miss. of the Bd. of Missions, 1868; St. Matthews, Laramie, Wyo. 1868-70; Miss. Yankton Co. Indians, 1870-93.

**COOK, William Mason**, *Ilion, N. Y.*—B. Schenectady, N. Y. Tr. B. A. 1873; M. A. 1876; G. T. S., S. T. B. 1877;  $\nu$  1876,  $\mu$  1877, B. Doane. R. St. Aug. Ilion N. Y. Dio. of Al. 1888.  $\oint$  R. St. Peter's Ch. Brushton; West Bangor and St. Thomas, Lawrenceville, N. Y. 1877-79; Asst. Ch. Ch. Hudson, N. Y. and chg. Tr. Clavenach N. Y. 1879-83; R. St. John's Ch. Erie, Pa. 1883-85; Asst. Chap. and Mast. De Veaux Col. 1885-88

**COOKE, Charles H.**, *90 Kittredge Bldg., Denver Col.*—B. New Richmond, O. Un. of Mich. B. A. 1874; M. A. 1897; Chic. Theo. Sem. B. D. 1881.  $\nu$  1894, Bp. Spalding,  $\mu$  1895, Bp. Talbot. R. Ch. of St. Stephens, Longmont Colo. Dio. Colo. 1895.  $\oint$  R. Rock Springs, Wyo. Ch. of the Holy Communion, 1894-95.

**COOKE, Eleutheros Jay**, *Schuylerville, N. Y.*—B. Sandusky, Ohio. Ken. B. A. 1869; Epis. Theo. Sch, Cambridge. Mass. 1872.  $\nu$  1872, Bp. Eastburn,  $\mu$  1873, Bp. Cox. R. of St. Stephen's Ch. Schuylerville, N. Y. and St. Paul's Ch. Greenwich, N. Y. Dio. of Al. 1896.  $\oint$  R. Ch. Ch. Cuba, N. Y. 1872-76; Batavia, N. Y. 1876-77. Tr. Ch. Warsaw, N. Y. 1877-82; All Saints' Cleveland, O. 1892-95; Trav. in Europe 1895-96. Asst. R. Grace Ch. Manchester, N. H. 1896.

**COOKE, Henry E.**, *101 Harrison-Street, Manchester, N. H.*—B. Philadelphia, Pa. Pr. B. A. 1879, M. A. 1881.  $\nu$  1882,  $\mu$  1883, Bp. Stevens. R. of Grace Ch. Manchester N. H. Dio. N. H. 1886.  $\oint$  R. of St. Paul's Ch. Aramingo, 1882-86. Has been a member of two Gen. Convs.

**COOKE, Hobart**, *Plattsburgh, N. Y.*— $\nu$  1871, Bp. W. C. Doane,  $\mu$  ..... R. of Trin Ch. Plattsburgh, N. Y. Dio. Al.

**COOKE, Samuel**, *Stamford, Conn.*—D. D., G. T. S.; Col.; Un. C. N. Y. Non-Par. Dio. N. Y.

**COOKE, Scott Melville**, *Richfield Springs, N. Y.*— $\nu$  1887,  $\mu$  1890 Bp. Potter.

**COOKE, Thomas Worthington**, *1534 I-Street N. W. Washington, D. C.*—Theo. Sem. Va.  $\nu$  1895,  $\mu$  1896, Bp. Newton. Ch. of the Asc. Washington, D. C. Dio. Wash. 1896. Manager of *Protestant Episcopal Review*.

**COOKE, William**, *Oriskany, N. Y.*— $\nu$  1880, Bp. Huntington.  $\mu$  ..... R. of St. Peter's Ch. Oriskany, N. Y. Dio. C. N. Y.

**COOKSON, Fenwick Mitford**, *Glen Falls, N. Y.*—B. Stockport. N. Y. G. T. S.; Tr. B. A. 1861, M. A. in course.  $\nu$  1864,  $\mu$  1866, Bp. H. Potter. R. Ch. of the Messiah, Glens Falls, N. Y. Dio. Al. 1881.  $\oint$  Trin Par. N. Y. City, 1864-66; St. Peter's, Beverly, Mass. 1866-70; St. Jas. Fort Edward 1870-81. Mem. Bd. of Miss. Dio. Al. since 1874. Stand. Com. since 1881; Sec. Dio. since 1891. Some time a Trustee of G. T. S.

**COOLBAUGH, Francis C.**, *Logansport, Ind.*— $\nu$  1870, Bp. Whipple,  $\mu$  ..... R. of Trin. Ch. Logansport, Ind.

**COOLEY, Frank Earl**, *Danville, Ky.*—B. Hoosick Falls N. Y.  $\nu$  1892, Bp. Peterkin,  $\mu$  1893, Bp. Dudley. R. of Danville and Scmerset, Ky. Dio. Lex. 1893, with Harrodsburg, 1896.

**COOLIDGE, James Ivers Trecothick**,—*31 Brewster-Street, Cambridge, Mass.*—B. Boston, Mass. Har. B. A. 1838; Ho. D. D. 1872.  $\nu$  1859, Bp. Eastburn,  $\mu$  1860, Bp. Clark. Retrd.  $\oint$  St. John's Ch. Providence, R. I. 1859-61; St. Matt. Ch. So. Boston, Mass. 1861-73; Head Master of St. Mark's Sch. Southboro, Mass. 1873-82.

**COOLIDGE, Sherman**, *Shoshone Agency, Wyoming, Ter.*—Sea. B.D. 1884. ▸ 1884, Bp. Whipple, ♣ 1885, Bp. Spalding. Asst. in Miss. Wrk. at Fort Washakie. North Fork, Lander and Shoshone Agency; Native Min. to the Arahahoes.

**COOPER, Charles D.**, *2026 Spruce-Street, Philadelphia, Pa.*—Un. B.D. Rec. Emer. Dio. Pa.

**COOPER, C. M. W.**, *Cuttington, Liberia, W. Africa.*—▸ 1896, Bp. Ferguson.

**COOPER, Edmund D.**, *Astoria, L. I.*—B. England. G. T. S.; Un. So. D. D. 1883. ▸ 1854, Bp. Wainwright ♣ 1855 Bp. Potter. R. Ch. of the Redeemer, Astoria, L. I. Dio. L. I. 1865. ♯ Essex, Sharon Springs and Nevada, Cal.

**COOPER, Jeremiah**, *Houtzdale, Pa.*—▸ 1880, Bp. Cox, ♣ ..... ♯ St. Peter's Ch. Waterford, Pa. Dio. Pitts.

**COOPER, Randolph Cassius**, *Harper, Liberia, W. Africa.*—▸ 1891, ♣ 1893, Bp. Ferguson.

**COOPER, R. O.**, *Toledo, Ohio.*—R. of St. Mark's Ch. Toledo, O. Dio. Ohio.

**COOTE, William George**, *El Dorado, Kan.*—▸ 1889, Bp. Spalding, ♣ 1896, Bp. Johnston.

**COPE, Edgar**, *2430 N. Broad-Street, Philadelphia, Pa.*—Phil. Div. Sch.; Am. B. A. 1881, M. A. 1884. ▸ 1883, ♣ 1884, Bp. Stevens. R. of St. Simeon's Ch. Philadelphia, Pa. Dio. Pa. ♯ Asst. Ch. of the Incarnation, Phila.

**COPE, James**, *Santa Rosa, Cal.*—Hatf. Hall, Dur. 1887. ▸ 1889 Caled. under commission from York for Col., ♣ 1894 Northern California. R. Ch. of the Incar. Santa Rosa, Cal. Dio. N. Cal. ♯ Miss. (S. P. G.) at St. Jo. Bapt. Port Essington, Brit. Columb. 1889; C. of St. Luke, Tor. 1889-90; Min. of St. Jas. Corning, Cal. 1890-94.

**CORBETT, Alexander**, *St. Clair, Mich.*

**CORBETT, Sidney**, *4213 Chestnut-Street, Philadelphia Pa.*—B. Worcester, Mass. Ew. D. D.; Nash. B. D. ▸ 1863, ♣ 1864, Bp. Kemper. ♯ Asst. to Rt. Rev. H. M. Thompson, 1863-64; R. of the Ch. of the Atonement, Milwaukee, Wis. 1864-65; R. of St. John's Ch. Quincy, 1865-75; R. of St. Mark's Ch. Minneapolis, Minn. 1875-80; R. of St. Thomas's Ch. Battle Creek Mich. 1880-84; R. of the Ch. of the Transfiguration Phila. Pa. 1884-1896.

**CORBITT, Charles Alexander**, *Racine, Wis.*—B. Milwaukee Wis. ▸ 1896, Bp. Nicholson. Asst. to the Miss. in C. of Imman., Ho. Innocents, and St. Stephen's Missions, Racine, Wis. Dio. Mil.

**CORBYN, Joseph Ingoldsby**, *Anamosa, Ia.*—B. Henrietta, N. Y. St. Pa. B. A. 1885, M. A. 1861. ▸ 1855, ♣ 1864, Bp. Hawks. R. of St. Mark's Ch. Anamosa Ia Dio Ia.

**CORBYN, William Wright**, *East Plymouth, O.*—▸ 1878, Bp. Robertson, ♣ 1886, Bp. Perry. R. of St. Matt. Ch. East Plymouth, Ohio, Dio. O.

**CORBYN, Willam B.**, *Quincy, Ill.*—D. D. St. P. R. Ch. of the Good Shepherd, Quincy, Ill. Dio. Quincy.

**CORDICK, William J.**, *1005 W. 3rd-Street, Ashland, Wis.*—B. Boston, Mass. Nash. ▸ 1891, ♣ 1892, Bp. Grafton. Rector of St. Andrew's Ch. Ashland. Wis. Dio. F. du L. 1894. ♯ Menasha, Wis. 1891-94.

**CORNELL, Augustine Williams**, *Spotswood, N. J.*—B. Flushing, L. I. G. T. S. ▸ 1863, ♣ 1864, Bp. H. C. Potter. R. of St. Peter's Ch. Spotswood, N. J. Dio. N. J. 1883. ♯ Asst. Flushing and Jamaica, L. I. 1863-66; Homer, C. N. Y. 1866-71; Clark's Mills N. Y. 1871-75; Harpursville, N. Y. 1875-83.

**CORNELL, Frederick Widmer**, *3346 Morgan Ford Road, St. Louis, Mo.*—B. Jonesville, N. Y. St. S. B. A. 1891. ▸ 1894, ♣ 1895, Bp. Seymour. R. of Ho. Innoc. Ch. St. Louis, Mo. Dio. Mo. 1896. ♯ St. Peter's Ch. Chestersfield, Ill. 1894-96.

**CARNELL, George H.**, *Sioux City, Ia.*—B. Bradford, N. Y. Ho. B. A. 1879, M. A. 1880; Gr. S. T. D. 1897. ▸ 1880, ♣ 1881, Bp. Spalding. R. of St. Thom. Ch. Sioux City, Ia. Dio. Ia. 1888. Hon. Can. of Davenport; Dean of Sioux City Deanery; Dep Gen. Conv. 1895.

**CORNELL, James**, *Janesville, Minn.*—B. Ireland. Jub.; G. T. S. 1871. ▸ 1871, ♣ 1872, Bp. Whitehouse. R. of St. John's Ch. Jonesville, Minn. Dio. Minn. 1887. ♯ In Ill. 1872-74; Minn. 1874.

**CARNELL, John**, *1344 19th-Street-Washington, D. C.*—B. N. Y. City. Pr. B. A. 1858. M. A. 1862. ▸ 1863, ♣ 1865. Non-Par. Dio. Wash. ♯ Asst. Ch. of the Messiah, 1863; St. Thomas's, Ravenswood 1864-69; St. Matt. Laramie, Wyo. 1868-71; St. Thomas's, Santa Fe N. M. 1871-72; St. Luke's, Hamilton, Mo. 1872; Trin. Santa Barbara, Cal. 1873; Miss. at large N. Cal. 1874-76; Ch. of the Ho. Sp. Nice, France, 1876-94.

**CORNICK, John C.**, *Weston, James River, Va.*—B. Princess Anne Co. Va. Theo. Sem. Va. ▸ 1890, ♣ 1891, Bp. Whittle. R. of Westover Par. Va. Dio. Va. 1891. ♯ R. of St. Jas. Northam Par. 1890-91.

**CORNISH, Andrew Ernest**, *68 Amherst-Street, Charleston, S. C.*—B. Aiken, S. C. Theo. Grad. Un. So. 1885. ▸ 1885, ♣ 1886, Bp. Howe. City Miss. Charleston, S. C. Dio. S. C. 1893. ♯ Miss. at Graniteville and outlying Missions, 1891-93.

**CORNISH, Joseph Jenkins**, *Baton Rouge, La.*—B. Aiken, S. C. Un. So. B. S. 1881; G. T. S. 1886. ▸ 1886, ♣ 1887, Bp. Potter. R. of St. Jas. Ch. Baton Rouge, La. Dio. La. 1889. ♯ Asst. St. Luke's Ch. N. Y. City, 1886-87; Asst. Cal. Chap. N. Y. City, 1887-89.

**CORNWALL, Nathaniel Ellsworth**, *Stratford, Conn.*—R. of Ch. Ch. Stratford, Conn. Dio. Conn.

**CORNWELL, Henry B.**, *Newburgh, N. Y.*—Non-Par. Dio. L. I.

**CORY-THOMAS, Hon. Turberville**, *Church House, Westminster, England.*—B. England. St. Bees; McG.; Doc. Chris. Patr. Arbp. of Antioch. ▸ 1889 ♣ 1889, Bp. Nicholson. Dep. S. P. G. Eng. and Wales, 1897. ♯ Miss. River Falls, Wis. 1889; R. of St. Geo. Chicago. Ill. 1889-95; Loc. Ten. St. Alban's Ch. West

Superior, Wis. 1895; R. Grace Ch. Ishpeming, Wis. 1895-97. Pres. Stand. Com. Mar. 1895-96; Exam. Chap. Bp. Mar. 1896.

**COSSITT, Frederick Beverly**, *Waterville, N. Y.*—Non-Par. Dio. C. N. Y.

**COSTELLE, Henry Charles Eayre**, *Sharpsbury, Md.*—St. Ann's Chap. Smithsburg, with St. Jas. Chapel; Md. Dio. Md.

**COSTER, Robert John**, *4502 Fifth Ave., Pittsburgh, Pa.*—B. Calvert Co. Md. St. Jas. Md. B.A. 1862; Tr. M.A. 1868; W. Un. Pa. D. D. 1897. ▸ 1863, ♣ 1866, Bp. Whittingham. R. of Bp. Bowman Institute, and Rector of Grace Ch. Pittsburgh, 1866 and 1868. ♯ Princ. Gram. Sch. Coll. St. James, 1862-64; Prin. private Sch. Annapolis, 1864-65. Prest. Stand. Com. Dio. Pitts. 1891.

**COTTON, Henry Evan**, *Hagerstown, Md.*—B. West Indies. Tr. 1871-74, B.A. and M.A. ▸ 1877. Bp. Williams, ♣ 1878, Bp. Littlejohn. R. of St. John's Ch. Hagerstown, Md. Dio. of Md. 1894. ♯ Asst. Emman. Ch. Boston Mass. 1877-78; In C. of St. John's Ch. Dresden Germany, 1878-79; Asst. Holy Tr. Ch. Paris, France, 1879-80; R. Ch. Ch. Quincy, Mass. 1881-94.

**COTTON, Robert Hammond**, *Ft. Worth, Tex.*—B. Jersey. London Un. M.A. 1879, B. Sc. 1877. ▸ 1877, ♣ 1878, Bp. Moorhouse. R. Trinity Ch. Ft. Worth, Dio. of Dal. 1896. ♯ Various parishes in Eng. 1877-90; St. Peter, Minn. 1890-93; Glenwood, Minn. 1893-94; Gilbertville, Albany, 1895; Ch. Ch. Oak Cliff Dallas, 1895-96.

**COUPER, William Edgar**, *Luverne, Minn.*—B. Minnesota. Ho. B.A. 1894, Sea. B. D. 1897. ▸ 1897, Bp. Gilbert. R. Holy Tr. Ch. Luverne, Minn. Dio. of Mil. 1897.

**COUPLAND, Robert Saunders**, *1612 Scott Street, Covington, Ky.*—B. Williamsburg, Va. W. and M. B.A. 1891. ▸ 1894 Bp. Whittle, ♣ 1895, Bp. Randolph, R. St. John's Ch. Covington. Dio. of Lex. 1897. ♯ Asst. St. Luke's Ch. Norfolk, Va. 1895-97.

**COWDREY, Samuel B.**, *Baraboo, Wis.*—B. New York City, ▸ 1873, ♣ 1879, Bp. Whipple. R. of Tr. Par. Baraboo, Wis. Dio. of Mil. and in C. of Miss. Work in all the country about.

**COWGILL, Thomas W.**, *Reno, Nev.*—B. Damascoville, Ohio. Howard Un. B.A. 1883; Vanderbilt Un. M.A. 1888. ▸ 1890, Bp. Thomas. Prof. Eng. and Hist. State Un. of Nev. Dio. Nev. and Utah, 1891. ♯ Chap. and Instr. in Greek and Latin in St. John's Ch. Salina, Kan. 1890; Miss. from Salina, Kan. West.

**COWIE, James Ratchford**, *San Mateo, Cal.*—B. Canada. K. C. W. B. A. 1882. ▸ 1882; ♣ 1884, Bp. Medley. R. Ch. of St. Matthews, San Mateo, Cal. Dio. of Cal. 1893. ♯ Cur. Sussex N. Bruns. 1882-84; R. of Waterford and S. Mark's Sussex, 1884-90; R. of St. Matthews Ch. National City Cal. 1890-91; Gen. Miss. for the So. Convoc. of Cal. 1891-93. Lecturer on Practical Miss. Work at the Ch. Div. Sch. of the Pacific, San Mateo, Cal.

**COWL, Maurice Ludlum**, *S. Saviour's House, 16th and Mifflin Sts. Philadelphia, Pa.*—B. N. Y. City. Tr. B. A. 1883, M.A. 1886. ▸ 1887,

♣ 1888, Bp. Williams. Asst. St. Elizabeth's Ch. Phila. Pa. Dio. of Pa. 1896. ♯ Asst. Holy Tr. Middletown, Ct. 1887-88; Asst. Evan. Phila. 1888-89; Asst. St. Elizabeth's, Phila. 1888-89; R. S. Elizabeth's, 1892-96.

**COWLING Edward William**, *Stuebenville, Ohio.*—▸ 1894, Bp. Whittle, ♣ 1895 Bp. Newton. R. of St. Stephen's Ch. Stuebenville, O. Dio. of Ohio.

**COWLING, E. Cleon**, *Madison C. H. Va.*—B. West End, Va. W. & M. ▸ 1897, Bp. Whittle. Madison C. H. Va., 1897.

**COWPER, Frederick Charles**, *Ashland, Pa.*—B. Brazil. Epis. Theo. Sch. Camb. B. D. ▸ 1881, Bp. Neely, ♣ 1882, Bp. Bissell. Centralia, Ashland and Giardville, Pa. Dio. of Pa. 1894. ♯ Island Pond Vt. 1881-83; St. Mary's, Northfield, Vt. 1883-86; Ashcroft, Gearhartville, Peale, Clearfield, Houtzdale, Pa. 1886-88; Washington, and Canonsburg, 1888-91; Amesbury, Mass 1891-93. Author, Translation of Savonarola's *Miscere*, Young Churchman Co.) 1889. Has contributed in prose and verse to many periodicals.

**COWPLAND, Joshua**, *Vineland, N. J.*—B. Phila. Pa. Col. Gettysburg, 1861. Bex. 1864. ▸ 1864, ♣ 1865, Bp. Stevens. Asst. Min. Ch. of Epiphany, Pa. Dio. of Pa. 1895. ♯ Asst. Ch. of the Epiphany, Phil. 1865-66; R. of St. John's, Salem, Waynesboro, Pa. 1865-67; Zion Ch. Stirling, 1865-67; St. Paul's Mt. Pleasant, Pa. 1867-68; Ch. Ch. Wellsburg, and St. John's Ch. Roanoke Co. W. Va. 1868-75; S. John's Ch. Concord, Pa. 1875-81; Ch. Ch. Pt. Pleasant, W. Va. 1881-85.

**COX, David Willis**, *Madisonville, O.*—B. Albany, N. Y. Ken. B.A. 1869, M.A. 1872. ▸ 1872, ♣ 1873, Bp. Bedell. R. of Ho. Trin. Madisonville, O. Dio. So. O. 1894. ♯ St. Peter's Ch. Gallipolis, O., 1872-74; St. Paul's Ch. Greenville, O., 1877-80; Asst. Ch. of the Advent, Cincinnati. O. 1880-94.

**COX, George Clarke**, *Poughkeepsie, N. Y.*—B. Columbus, O. Ken. B.A. 1886; Lane Theo. Sem. 1888; G.T.S. 1889; Un. Theo. Sem. 1889. ▸ 1888, Bp. Penick ♣ 1890, Bp. Potter. R. of St. Paul's Ch. Poughkeepsie, N. Y. Dio. N.Y. 1893. ♯ Asst. Ho. Trin. Harlem, 1888-90; R. of Ch. Ch. Ridgewood N. J. 1890-93.

**COX, Samuel**, *Garden City, N. Y.*—B. Philadelphia. Pa. Un. Pa. B.A. 1846, D.D. 1864. ▸ 1849, Bp. A. Potter. ♣ 1850, Bp. Whittingham. Dean of the Cath. Garden City, N. Y. Dio. L. I. 1889. ♯ Ch. Ch. Manhasset, L. I. 1849-57; Ch. of the Asc. Philadelphia, 1857-62; St. Paul's Ch. Cincinnati, O. 1862-66; Ch. Ch. Bordentown, N. J. 1866-68; St. Jas. Newtown, L. I. 1868-89.

**COXE, Daniel Webster**, *Alden Station, Pa.*—Ken. B.A. 1866. M.A. 1868. ▸ 1868, ♣ 1870, Bp. Vail. R. of St. And. Ch. Alden Station, Pa. Dio. C. Pa. ♯ Asst. then R. of St. Paul's Manhattan, Kan.; R. of St. Paul's, Fremont, O. Recd. Author. from the Supt. Ct. of Ohio to practice as an Attorney and Counsellor at Law in 1886.

**COYLE, Francis Langing**, *New Orleans, La.*—B. New Orleans, La. Un. So. M.A. 1893. ▸ 1896, ♣ 1897, Bp. Sessums. Dioc. Miss. Dio. La. 1896.

**CRABTREE, Albert, Manville, R. I.**—B. England. Tr. B. A. 1892, M. A. 1895; Epis. Theo. Sch. Camb. ▸ 1895, ▸ 1896, Bp. Lawrence. R. of Emman. Ch. Manville, R. I. Dio. La. 1895.

**CRACRAFT, John Wesley, Hudson, O.**—B. Trumbull Co., Ohio. Ken. M. A. 1853. ▸ 1846, ▸ 1847, Bp. McIlvaine. R. of Ch. Ch. Hudson O. Dio. O. ▸ Mansfield, O.; Peoria, Ill.; Ch. of the Asc. Chicago, Ill. R. of Harcourt Par. Gambier, O. and Chap. of Kenyon College; R. Ch. of the Epiphany, Chicago, Ill.; Ohio; Galesburg, Ill.; Elyria, O.; Wooster, O.; Cuyahoga Falls, O.

**CRAFT, Ernest Judson, Cleveland, O.**—▸ 1894 ▸—, Bp. W. A. Leonard. R. Grace Parish. Cleveland (South) and in C. of Miss. of the Aton. Cleveland O. Dio. O.

**CRAFT, Milton Arthur, 23 Lincoln Ave. Trenton, N. J.**—B. Long Island. Theo. Sem. Va. 1892. ▸ 1892, ▸ 1893, Bp. Randolph. R. of Grace Ch. Trenton. N. J. Dio. N. J. 1896. ▸ Asst. Epiph. Ch. Danville, Va. 1892-93; Asst. St. Mich. Ch. Trenton. N. J. 1893; in C. of St. Mich. Ch. (Now Grace Ch.)

**CRAGG, Charles Edwin, Port Henry, N. Y.**—B. England. ▸ 1877, Bp. Doane. Asst. Port Henry, N. Y. Dio. Al 1877.

**CRAIG, James Eleazer, Lima, Ind.**—▸ 1891. Bp. Knickerbacker.

**Craig, James Louis, Casper Wyo.**—B. Alderly, Wis. Ho. B. A. 1894, M. A. 1897. ▸ 1897, Bp. Nicholson. ▸ 1897, Bp. Talbot. R. St. Mark's Ch. Casper, Wyo. Dio. Wyo. and Ida.

**CRAIG, John Woodworth, Englewood, N. J.**—Non-Par. Dio. C. N. Y.

**CRAIG, Robert Edmund Lee, Jackson, Miss.**—▸ 1890, ▸ 1891, Bp. Dudley. R. of St. And. Ch. Jackson, Miss. Dio. Miss. 1896. ▸ St. John's Ch. Uniontown, Ky.; Asst. Trin. Ch. Clarksville, Tenn. 1892-93; R. of Trin. Ch. Clarksville, Tenn. 1893-96.

**CRAIGHILL, James Brown, Forestville, Md.**—B. Charlestown. Va. Theo. Sem. Va. ▸ 1868, ▸ 1869 Bp. Johns R. of Forestville, Md. Dio. Wash 1895. ▸ Eastville, Va. 1868-70; Maysville, Ky. 1870-73; Saffolk Va. 1873-81; Bel-Air, Md. 1881-91; Dalton, Ga. 1891-95. A. Priv. in the Stonewall Brigade in 1861 and 1862. Lieut. in Nelson's Bat. of Artillery in 1865.

**CRAIK, Charles Ewell, Louisville, Ky.**—B. Kanawha, Ky. Tr. B. A. 1874, M. A. 1875; Un. Louisv. D. D. 1895. ▸ 1877, Bp. Williams, ▸ 1879, Bp. Dudley. Dean of Ch. Ch. Cath. Louisville Ky. Dio. Ky. 1895. ▸ Saybrook, Conn. 1877; Asst. Grace Ch. Brooklyn Heights 1877-79; Min. in C. Emman. Ch. Geneva, Switzerland 1879-81; Asst. Ch. Ch. Louisville, Ky. 1881; R. of same. 1882.

**CRAMPTON, Savington Warren, 1022 Cathedral-Street, Baltimore, Md.**—B. Frederick Co. Md. St. Jns. Annap. 1838. ▸ 1840, Bp. Moore, ▸ 1841. Bp. Whittingham. Non-Par. Dio. Md.

**CRAPSEY, Algonon, Rochester, N. Y.**—B. Fairmont, O. G. T. S.; ▸ 1872, ▸ 1873, Bp. Potter. R. of St. And. Ch. Rochester, N. Y. Dio. W. N. Y. 1879. ▸ D. in Trin. Par. N. Y.

City, 1872; P. off. 1873; Asst. Trin. Par. 1874-79. In the Army at 15 yrs. old. Author. *The Man and the Movement; The Five Joyful Mysteries; The Voice in the Wilderness* (Pott & Co.) 1897.

**CRARY, Robert Fulton, Poughkeepsie, N. Y.**—B. England of Am. Par. G. T. S.; St. S. D. D. 1892. ▸ 1861, ▸ 1862, Bp. H. Potter. R. Ch. of the Ho. Conf. Poughkeepsie. N. Y. Dio. N. Y. 1867. ▸ Miss. Caldwell, Lake George, N. Y. and parts adj. 1861-64; Holy Cross, Warrensburg N. Y. 1864-66; St. Jas. Ch. Caldwell. 1866-67.

**CRAWFORD, ANGUS, Theological Seminary, Va.**—B. Canada, T. C. T. B. A. 1874, M. A. 1884; Phil. Div. Sch; Pr. ▸ 1876, Bp. Stevens, ▸ 1887, Bp. Scarborough. Prof. of Hebr., Oriental Lang. and Lit. and Apologetics, Theo. Sem. Va. 1887. ▸ R. of Trin Ch. Mt. Holly, N. J. 1876-87. Author. Art. on *The Hillites in the Ch. Rev.* Aug. 1887: a freq. contr. to the *Prot. Epis. Rev.*

**CRAWFORD, Charles Barron, Lima, O.**—B. Canada. T. C. T. B. A. 1873. M. A. 1881. ▸ 1876, ▸ 1877, Bp. Stevens, R. of Ch. Ch. Lima, O. Dio. O 1893. ▸ St. Barnabas's Ch. Haddington, Phila. 1876-77; St. Jas. Ch. Eureka Nev. 1877-85; St. Paul's Ch. Virginia City, Nev. 1885-86; St. Paul's Ch. Port Townsend, Wash. 1886-87; All SS. Spokane, Wash. 1887-93. Chap. 2nd Regt. O. N. G. 1895.

**CRAWFORD-FROST, W. A., 1343 North-Avenue, Baltimore, Md.**—B. Canada. ▸ and ▸ in Can. R. of the Ho. Conf. Baltimore, Md. Dio. Md

**CREIGH, James Jacobs, West Chester, Pa.**—B. Mercersburg, Pa. F. and M. ▸ 1875, ▸ 1876 Bp. Stevens. "Engaged in supplying Parishes" Served in the late War; Dist. Attor. 4 yrs. in Chester Co. Pa. Author, orations and addresses.

**CREVELING, Peter C., Cornwall, N. Y.**—R. of St. John's Ch. Cornwall N. Y. Dio. N. Y.

**CRESSER, Harry Arthur Raymond, Bainbridge, N. Y.**—B. England. Syr. ▸ 1890. ▸ 1891, Bp. Huntington. R. of St. Pet. Ch. Bainbridge and St. Ann's Ch. Afton, N. Y. Dio. C. N. Y. 1896. ▸ R. Greenbush N. Y. 1892-93; Miss. in Fla. 1894-95; Loc. Ten. St. Mich. Par. Md. 1895-96.

**CRICKMER, Reginald Aylmer, Spirit Lake, Ia.**—B. England. Ed. London and Beverly. ▸ 1896, Bp. Walker. Miss. at Spirit Lake, Ia. Dio. Ia.

**CRITTENTON, Charles R. D., 48 East Blackwell-Street, Dover, N. J.**—▸ Asst. Ch. Ch. East Orange N. J.

**CROCKER, William Tafts, East Boston, Mass.**—B. Fitchburg Mass. Har. B. A. 1884, M. A. 1885. ▸ 1888, Bp. Paddock ▸ 1892, Bp. Brooks. Min. in C. of St. Mary's for Sailors, E. Boston. Mass. Dio. Mass. 1891. ▸ Asst. St. Geo. N. Y. City, 1888-91.

**CROCKETT, George Louis, San Augustine, Tex.**—B. San Augustine. Tex. Un. So. B. Lt. 1886. ▸ 1887, ▸ 1888, Bp. Gregg. R. Ch. Ch. San Augustine, and P. in C. of Ch. Ch. Nacogdoches. and surroundg. Missns. Tex. Dio. Tex. 1888. ▸ D. in C. of Ch. Ch. San Augustine, Tex. 1887-88.

**CROCKETT, John Addison**, *N. Y. City.*—Non-Par. Dio. Conn.

**CROCKETT, Stuart**, *104 N. Calhoun Street, Baltimore, Md.*—St. Jas. M. A.; Nash. B. D.; New Windsor, Ph. D. and D. D. ▸ 1882, ♣ 1883, Bp. Wells. Asst. of St. Luke's Ch. Baltimore, Md. Dio. Md. 1893. ‡ Miss. in Neb. and Ill. 1883-85; R. of St. John's Parish, Preemption, Ill. 1885-86; R. of St. Philip's, Circleville, O. 1886-89; In C. and afterw. R. of St. Stephen's Par. Wash. D. C. 1890-93. Author, *Roman Catholic Acknowledgements of Anglican Orders; Bishop Lightfoot and the Christian Ministry.*

**CRONE, Alexander**, *Newport, Vt.*—B. Ireland. Qns. Un. B. A. ▸ 1878, † 1879, Bp. of Down. R. of St. Mark's Ch. Newport, Vt. Dio. Vt. ‡ Asst. St. And. Belfast, 1879-81; St. And. Notting Hill London, W. 1881-82; St. Matt. W. Kensington, 1882-85; St. Simon's, Cadogan Sq. London, S. W. 1885-88; St. Giles-in-the-Fields, 1889; St. Mich. Woodgreen N. 1889-91; McLeansboro with Mt. Vernon, Ill. 1891-96.

**CROOK, Frederick William**, *Salt Lake City, Utah.*—B. England. Nash. B. D. 1879. Archd. of Nev. and Utah.

**CROOKS, English**, *Adams, N. Y.*—B. Ireland. Unit. Theo. Coll. and Vic. Un. Manchester. ▸ 1895, ♣ 1896, Bp. Huntington. R. Emman. Ch. Adams, N. Y. Dio. C. N. Y. 1897. ‡ Millport N. Y. 1895-97.

**CROSBY, Thomas James**, *Belton, Tex.*—B. Near Columbia, Tenn. G. T. S.; Un. Tex.; Un. So. ▸ 1895, ♣ 1896, Bp. Kinsolving. Miss. at Belton and Temple, Tex. Dio. Tex.

**CROSS, Edward Silvan**, *San Marcial, N. Y.*—B. Portland, Me. Epis. Theo. Sch. Camb. B. D. 1880. ▸ 1879, ♣ 1880, Bp. Spalding. Gen. Miss. of the Miss. District of N. M. 1897. ‡ Miss. Wrk. in Pa. and N. M. Prest. Stand Com. N. M.

**CROSS, Parvell LeBas**, *Rapidan, Va.*—B. England. Montr. Dioc. Theo. Coll. ▸ 1883, Bp. Bond (Montr.) ♣ 1885, Bp. Littlejohn. In C. of Emman. Ch. Rapidan with All SS. Mem. Chap. Cedar Mountains, Slaughter Par. Va. Dio. Va.

**CROSS, William**, *Hot Springs, Ark.*—B. N. Y. City. St. S.; G. T. S. ▸ 1881, ♣ 1882, Bp. Green. R. of St. Luke's Ch. Hot Springs, Ark. Dio. Ark. 1896. ‡ Miss. in Hinds County, Miss. 1881-82; R. of the Ch. of the Med. Meridian, Miss. 1882-84; R. of St. Jas. Greenville, Miss. 1884-95; R. Ch. of the Messiah, Detroit, Mich. 1895-96.

**CROSS, William Reid**, *Hinsdale, Ill.*—B. Canada. Nash. B. D. 1890. ▸ 1890, Bp. Knight, ♣ 1892, Bp. Davies. R. of Grace Ch. Hinsdale, Ill. Dio. Chic. 1895. ‡ Houghton, Mich. 1890-95.

**CROUCH, Asher, P.**, *Kansas City, Mo.*—Non-Par., Dio. W. Mo.

**CROWE, John Thomas**, *Brookland, D. C.*—B. Baltimore, Md. Ho. G. T. S. 1894. ▸ 1890, Bp. Paret, ♣ 1897, Bp. Satterlee. R. Ch. of our Savior, Brookland, Md. Dio. Md. 1894. ‡ St. And. Ch. Clear Spring, Md. 1890-91; Holy Cross Chap. Cumberland, Md. 1891-93.

**CROZIER, Frederick B.**, *Red Bank, N. J.*—B. Canada. Un. New Brun. B. A. 1870. ▸ 1873, ♣ 1874, Bp. Medley. In C. of St. Geo. Ch. Rumson Hills w the Chaps. of the Ho. Com. Fair Haven and St. John's Little Silver. N. J. Dio. N. J. 1895. ‡ Dalhousie, N. B. 1874-76; Campo-bello, N. B. 1876-80; Miles River, Md. 1880-85; Mahanoy City, Pa. 1885-86; Keyport, N. J. 1886-95.

**CRUGER, Gouverneur**, *Controse, N. Y.*—B. Crugers, N. Y. Col. B. A. 1859, M. A. 1862. ▸ 1868, ♣ 1869, Bp. H. Potter. R. of the Ch. of the Divine Love, Montrose, N. Y. Dio. N. Y. 1868. ‡ Miss. wrk. in same dist.

**CRUIKSHANK, Harrison**, *Philadelphia, Pa.*—Non-Par. Dio. C. Pa.

**CRUMMELL, Alexander**, *1215, 17th Street, Washington, D. C.*—Lin., Lib. D. D. Wilb. LL. D. Non-Par. Dio. Wash.

**CRUMP, Thomas George**, *Centerville, Cal.*—B. England. Sea. B. D. 1870. ▸ 1870, Bp. Whipple. Miss. in pt. of Santa Clara Valley, Cal. Dio. Cal. 1888. ‡ In C. of 37 Miss. Stations, N. W. Minnesota. Author, Sermons etc.

**CULLEN, Thomas H.**, *3843 Baring Street, Philadelphia, Pa.*—Non-Par. Dio. N. J.

**CUMMINGS, William C.**, *Harper, Liberia, W. Africa.*—▸ 1895, ♣ 1896, Bp. Ferguson. R. of the Bishop's Ch. Harper.

**CUMMINGS, Charles A.**, *Belvidere, Ill.*—B. N. Y. Ho. M. A. Sea. B. D. ▸ 1879, ♣ 1880, Bp. Whipple. In C. of St. John's Ch. Belvidere, Ill. Dio. Chic. ‡ Grace Ch. Minneapolis; St. Cloud, Minn.; Eau Claire, Wis.

**CUMMINS, Alexander Griswold**, *Smyrna, Del.*—Non-Par. Dio. C. Pa.

**CUMMINS, Alexander Griswold, Jr.**, *The Balmoral, 113th Street and Lenox Ave., N. Y. City.*—▸ 1892, ♣ 1894, Bp. Coleman. Asst. Ho. Trin. Ch. N. Y. City, Dio. N. Y.

**CUNNINGHAM, Henry Crawford**, *182 Fal-mouth Street Boston, Mass.*—R. St. Ann's Ch. South Lincoln, Mass. Dio. Mass.

**CUNNINGHAM, Henry Ward**, *Elkhart, Ill.*—B. Newfoundland. St. Aug Coll. Cant. Whitehead Gk-Test. Prizeman, Ernest Hawkins Mission Essay Prize, Hebrew Prizeman. 1st cl. Camb. Spec. Theo. Exam. 1883. ▸ 1885, ♣ 1887 Bp. of Newfld. In C. of Gillett Mem. Chap. Elkhart, Ill. 1894. Rur. Dn. of Jacksonville. Sec. of the Diocese, Dio. of Sp. ‡ Asst. at Burgeo, Newfld. 1885-89; Incumb. '89-91; Bridgetown, N. Scotia, 1891-92; Ch. Ch. Springfield, Ill. 1892-94.

**CUNNINGHAM, Herbert Noel**, *Watertown, Conn.*—B. England. B. N. C. Oxford. B. A. 1876. M. A. 1878- ▸ 1877, ♣ 1878, Bp. of Ox. R. of Ch. Ch. Watertown, Conn. Dio. Conn. 1894. ‡ Asst. Cowley, Oxford 1877-78; Tamworth, 1878; Witney, 1879; Portsea, 1879-80; St. Geo. Lylehurst, Berks, 1880-81; R. of St. Geo. Lemans, Iowa, 1881-84; R. Ch. of the Atone, Westfield, Mass. 1884-86; R. of Ch. Ch. Watertown, Conn. 1886-90; Ch. Ch. Waltham, Mass. 1890-94.

**CURRAN, Thomas John Oliver**, *LB 42, Station R, Chicago, Ill.*—West. Theo. Sem. ▸

1895, & 1896, Bp. McLaren. In C. of St. Geo. Ch. Chicago, Ill. Dio. Chic. 1897. ‡ Streator, Ill. (temp.)

**CURRIE, C. George**, *Intervale, N. H.*

**CURRIE, Samuel**, *Euclid, Minn.*—B. Colebrook River, Conn. Gr. B.A. & 1871, † 1872. Bp. Lee.

**CURRY, Edmund Norman**, *Fonda, N. Y.*—B. Canada. St. S. B.A. 1894. † 1897, Bp Doane. In C. of Zion Ch. Fonda, N. Y. Dio. N. Y. 1897.

**CURTIS, Alonzo Parker**, *S. Saviour's House, 16th and Mifflin-Sts., Phila., Pa.*—B. Westmoreland, N. Y. Wn. Theo. Sem., & 1892, † 1892, Bp. Grafton. P. in Ch. St. Paul's Ch., Phila. Dio. Pa., 1897, ‡ St. Agnes Ch., Algoma, Wis.; Asst. of St. Elizabeth's Ch., Phil. 1896-97.

**CURTIS, Charles Jared**, *Davidsonville, Md.*—B. Society Hill, S. C. & 1872, † 1873, Bp. Atkinson. R. of All Hal. Par. Md. Dio. Md. 1892. Archd. of Annapolis, 1897. ‡ R. of St. Matt. Ch. Hillsboro, N. C. 1872-80; Evang. of Conv. of Charlotte, N. C. 1883; Asst. St. John's Ch., Washington, D. C. w. St. Mary's Chap. for colord. people, 1883-86; Evang. of Conv. of Charlotte, N. C. 1886-88; Asst. Cal. Ch. Henderson Co. N. C. and Miss. in the dist. 1888; R. of St. Thomas's Par. Md. 1889-91; Asst. St. John's Ch. Savannah, Ga. 1891-92; R. of St. Paul's Ch., Savannah, Ga.

**CURZON, John Edward**, *Houghton, Mich.*—B. Darien, Conn., Nash. B.D., 1888 & 1888, Bp. Brown. † 1889, Bp. Pierce. R. Houghton, Mich. Dio. of Mar. 1896; ‡ Miss. in Ark. 1888-90; Miss. in Dio. of Pitts. 1890-1893; R. of Emman. Ch. Corry, Pa. 1893-1895. Author, A few tracts and sermons. Mem. of Stan. Com.; Exam. Chap. and Del. to Gen. Conv.

**CUSHING, Pierre**, *Le Roy, N. Y.*—B. Caroline, N. Y. Ho. B.A. 1881, M.A. 1887, G.T.S. 1884, S.T.B. 1886. † 1884, † 1886, Bp. Cox. R. of St. Mark's Ch. Le Roy, N. Y. Dio. W. N. Y. 1888. ‡ Asst. Min. New York, 1885-88.

**CUSICK, Albert**, *Onondaga Castle, N. Y.*—B. Lewistown, N. Y. & 1891, Bp. Huntington. Asst. Miss. and Interp. of the Ch. of the Good Shepherd, Dio. C. N. Y. 1891. An Onondaga Indian

**CUTHBERT, Thomas Hinde**, *River Falls, Wis.*—B. England. Cong. Col Nottingham England. & 1896, Bp. Nicholson. R. River Falls, Wis., Dio. of Mil. 1896.

**CUTTING, Griffin Marshall**, *724, 14th Street, Oakland, Cal.* & 1897, Bp. Nichols (for Tokyo, Japan).

**DABNEY, Chiswell**, *Chatham Va.*—R. of St. John's Ch. Mount Airy, Va. Dio. S. Va.

**DAFTER, William**, *Appleton, Wis.*—Nash. D.D. & 1861, Bp. Kemper, † ..... R. Grace Ch. Appleton, Wis. Dio. F. du L.

**DAKIN, Walter Edwin**, *Springfield, O.*—B. Harveysburg, O. Un. S. & 1895, † 1896, Bp. Quintard. R. Springfield O. Dio. S. O. 1897. ‡ So. Pittsburg, Tenn. 1895; Murfreesboro, Tenn. 1897.

**DAKIN, William Taylor**, *861 Washington Street, Boston, Mass.*—& 1897, Dio. F. du L.

**DALAND, George Goldsmith**, *Westerly, R. I.*—B. N. Y. City. & 1896 Bp. Talbot. Org. and Choirm. Ch. Ch. Westerly R. I. Dio. R. I.

**DALE, William Dutton**, *New Brunswick, N. J.*—& R. Ch. of the Messiah, Exeter. Me.

**DALLAM, John E.**, *Excelsior, Minn.*—& 1891, Bp. Burgess † 1894 Bp. Whipple. R. of Trin. Ch. Excelsior, Minn. Dio. Minn.

**DALLAS, Rt. Rev. Alexander Charles GARETT**, *Bishop of, Dallas, Tex.*—B. Ireland. T. C. D. B.A. 1855, Div. Test. 1885, D. D. 1882; Un. Miss. LL.D. 1876. † 1856 Bp. of Winch. † 1857. Cons. 1874; by Bpp. Clarkson, Tuttle, Hare and Spalding. ‡ C. of East Wardham, Hants 1856-59; Miss. in Brit. Col. 1859-69; R. of St. Jas. Ch. San Francisco, Cal. 1870-73; Dean of Trin. Cath. Omaha, Neb. 1872-74. Author, *Historical Continuity*, 1875; *The Eternal Sacrifice and Other Sermons*, 1881; Baldwin Lectures on the *Philosophy of the Incarnation*, 1891; Occasional Sermons and Addresses.

**DALRYMPLE, Louis Redner**, *Montrose, Col.*—B. Honesdale, Pa. Laf. B. A. 1882. † 1886, † 1887, Bp. Howe. ‡ St. Barnabas Reading, Pa. 1886-96.

**DALTON, Asa**, *Portland, Me.*—B. Westbrook, Me. Harv. 1848, M.A. 1851; Colby, D. D. 1885. † 1856, Bp. Clark, † 1857, Bp. Geo. Burgess. R. St. Stephen's, Portland, Me. Dio. Me. 1863. ‡ R. St. John's Par. Bangor, Me. 1856-63; Asst. Min. Ch. of the Ascension, N. Y. City, 1862-63. Author, *Epochs of Church History* (Brown Thurston Co., Portland Me. \$1.00) 1894.

**DALTON, William A.** *29 Vessey-Street, N. Y. City.*—B. Albany, N. Y. Un. Al. B. L. 1869. † 1890, † 1892, Bp. Potter. Immig. Port. Chap. N. Y. City, Dio. N. Y. 1897. ‡ Miss. Greenwood Lake, N. Y. 1889-92; Min. in C. St. Luke's Ch. Haverstraw, N. Y. Miss. in C. Ch. of our Saviour, N. Y. City, 1893-96; Itr. Miss. Archdy. of Orange 1896-97.

**DALY, Daniel**, *Lacona, P. O., N. Y.*—B. Ireland. † 1890, Miss. in C. Lacona and Redfield, N. Y. ‡ Worth, N. Y. 1890-94.

**DALZELL, Wm. T. Dickinson**, *Shreveport, La.*—B. West Indies. Un. So. D. D. † 1851, Bp. of London, † 1852, Bp. of Jamaica. R. of St. Mark's Ch. Shreveport, La. Dio. La.

**DAME, George Washington**, *Smyrna, Del.*—B. Danville, Va. Theo. Sem. Va. † 1878, † 1879, Bp. Whittle. R. Smyrna Del. Dio. Del. 1887; Archdn. Dover, 1897. ‡ Asst. St. Jas. Clarksburg, W. Va.; Evang. N. C., Goldsboro N. C.; Asst. Ascension Baltimore, Md. Mem. Stand. Com. C. S. A.

**DAME, Nelson P.**, *Winchester, Va.*—B. Danville, Va. Un. Va. † 1877, † 1878, Bp. Whittle. Winchester, Va. Dio. Va., 1887. ‡ Blacksburg, Va. 1877-80; West River, Md. 1880-87, West River, Md. 1887-97. C. S. A.

**DAME, William Meade**, *1409 Bolton-Street, Baltimore, Md.*—R. of the Mem. Ch. Philadelphia, Pa. Dio. Pa. C. S. A.

**DAMER, Martin**, *Macon, Ga.*—B. Baltimore, Md. † 1890, † 1891, Bp. Gillespie. In C. St. Barnabas and St. John's Chap., Asst. Min. Ch. Ch. Macon, Ga. Dio. Ga. Dio. Ga.

1891.  $\S$  Ludington, Mich. 1880-91; Darling-  
ton, Wis. 1891.

**DAMUTH, Warren Keifer**, Philadelphia, Pa.—B. Thurmont, Md. Getts. B.A. 1892.  $\S$  1896, Bp. H. C. Potter,  $\P$  1897, Bp. Mills-  
paugh. Asst. St. Mark's Ch. Philadelphia, Pa. Dio. Pa.  $\S$  Grace Cath. Topeka, Kan. Dio. Kan. 1896.

**DANA, Herbert Carlyle**, Auburn, R. I.—B. Pawtucket R. I. Nash.  $\S$  1896, Bp. Nicholson,  $\P$  1897, Bp. Clark. Miss. Ch. of the Ascension, Auburn, R. I., St. Bartholomew's, Cranston, R. I. Dio. R. I. 1896.

**DANIELS, Isaiah Pinoy**, 1111 West 14th-  
Street, Little Rock, Ark.—B. Columbus, Ark. Ark Ind. Un. 1897.  $\S$  1893, Bp. Day,  $\P$  1896, Bp. Pierce. R. St. Philip's, Little Rock Ark. Dio. Ark. 1896.  $\S$  Asst. St. Philip's Little Rock, Ark. 1893-96.

**DANKER, Albert**, Malden, Mass.—B. Troy, N. Y. Troy. Ho. M.A. 1865; Un. Cy. N. Y. Ph. D. 1874.  $\S$  1864 Bp. Potter,  $\P$  1866, Bp. Coxe.  $\S$  Asst. Tr. Cleveland, O. 1864-65; R. Grace Ch. Watertown, N. Y. 18.....

**DANNER, T. Jefferson**, Cor. Butler and Main-  
Streets, Pittsburg, Pa.—B. Lancaster City, Pa.  $\S$  1869.  $\P$  1869, Bp. Odenheimer. R. St. John's Ch. Pittsburg, Pa. Dio. Pitts.; Sec. Dio. 1894.

**DANTZER, Charles Ovis**, 17 Glenwood Ave., Rochester, N. Y.—B. Buffalo N. Y. Gal. B. A. 1886, M. A. 1896.  $\S$  1892,  $\P$  1895, Bp. Hunt-  
ington. Miss. Deaf Mutes, C. and W. N. Y. 1890.

**DARLINGTON, James Henry**, 481 Bed-  
ford Ave., Brooklyn, N. Y.—B. Brooklyn N. Y. Un. Cy. N. Y. B.A. 1877, D.D. 1895; Pr. Ph. D. 1884.  $\S$  1882,  $\P$  1882, Bp. Littlejohn. R. Ch. Ch. Brooklyn, N. Y. Dio. L. I. 1883. Archd. of No. Brooklyn.  $\S$  Asst. Ch. Ch. Brooklyn, 1882-83.

**DAENELL, Henry Faultner**, Avon, N. Y.—B. England. T.C.T.; Queen's Coll. Camb. Eng.; Ken. D. D. 1875.  $\S$  1858,  $\P$  1859, Arch-  
bp. of York. R. Zion Ch. Avon, N. Y. Dio. W. N. Y. 1883; in C. St. Andrew's Miss. Ch. Caledonia N. Y., and Grace Miss. Livonia, N. Y.  $\S$  Classl. Mastership Royal Sch. Raphoe, Ireland, 1853-56; Asst. Strensal and Bossal, Eng. 1858-60; R. Ch. Ch. Stanstead, Que. Can. 1860-61; R. St. Jas. Ch. St. John's, Q. Can. 1861-74; Pr. and Chap. Hellmouth Col. Can. 1874-83; Canon Ch. Ch. Cath. London, Ont. and private and ex. Chap. Huron, Can. 1877-83; (Chap. H. M. S. St. John's, Que. 1862-73.)

**DAVENPORT, Frederick P.**, 78 Market-  
Street, Memphis, Tenn.—St. S. D.D. R. of Cal. Ch. Memphis, Tenn. Dio. Tenn.

**DAVENPORT, George William**, Richmond Hill, L. I.—B. Brandon, Vt. Ho.  $\S$  1893  $\P$  1896 Bp. Paret. R. Ch. of the Resurrection, Richmond Hill, L. I. Dio. L. I. 1896.  $\S$  In C. St. John Baptist Ch. Baltimore, Md. 1893-95; Asst. St. Matthew's Ch. N. Y. City, 1895-96.

**DAVENPORT, Willard Goss**, Anacostia D. C.—B. Brandon, Vt. St. S.  $\S$  1872,  $\P$  1873, Bp. Bissell, Anacostia, D. C. Dio. Wash. 1887.  $\S$  St. Jas. Ch. Hydeville, Vt. 1872-76; St. Luke's, Church Hill, Md. 1876-82;

St. Jas. Bolivar, Tenn. 1882-85; Holy Tr. P. G. Co. Md. 1885-87.

**DAVET, James Henry**, Orlando, Fla.—B. Mount Savage, Md. Ken. B.D.  $\S$  1882, Bp. Bedell,  $\P$  1883, Bp. Jaggard. In C. St. Jas. Zellwood; St. Thomas', Eustis; St. Edward's, Lane Park; St. Stephen's, Yalaha; and Miss. at Mt. Dora and Bay Ridge, Fla. Dio. Fla.  $\S$  Dresden and Madison and Urbana. O.

**DAVID, Julius Ernest**, 70 Liberty-Street, Asheville, N. C.—B. France. Lycee of Ver. and Lycee of Par., Fr.; G.T.S. 1888; Un. Pa. M.D. 1895.  $\S$  1889, Bp. ....  $\P$  1891, Bp. ....  $\S$  Asst. N. Y. City; St. Sauveur, Philadelphia, Pa. to 1895. Prac. Md.

**DAVIDSON, Charles Steele**, Cullen, Herk-  
imer, N. Y.—B. Oxford, N. C.  $\S$  1895, Bp. Randolph,  $\P$  1896, Bp. Adams, Cullen, N. Y. Dio. 1897.  $\S$  Chesapeake City, Md. 1895-97.

**DAVIDSON, George M.**, Cordele, Ga.—  
Miss. In C Ch Ch. Cordele, Ga. Dio. Ga. 1897.

**DAVIDSON, Hunter**, Augusta, Ga.— $\S$  1890,  $\P$  1891, Bp. Adams. R. Ch. of the Good Shep-  
herd, Augusta, Ga. Dio. Ga.

**DAVIDSON, John Monroe Dempster**, 1066  
Winthrop Avenue, Chicago Ill.—B. Lewiston, Ill. G.T.S. 1881, Carth. M.A. 1879.  $\S$  1880,  $\P$  1881, Bp. Burgess. R. Ch. of the Atonement, Chi-  
cago, Ill. Dio. C. 1896.  $\S$  Miss. Lewistown, Ma-  
comb, etc. Dio. Quincy, Ill. 89; Good Shep-  
herd, Quincy, 1890-91; Ch. Ch. Burlington, Ill., 1891-95; St. George's, Chicago, Ill. 1895-96.

**DAVIDSON, Philip Grant**, Macon, Mo.—  
B. Carthage, Ill. W. Theo. Sem. 1891.  $\S$  1891,  $\P$  1892, Bp. Seymour. R. Macon, Mo. Dio. Mo. 1895- $\S$  Havana, Ill. 1891-93; Canon City, Col. 1893-95.

**DAVIS, Arthur**, 72 Finch-Street, Rochester, N. Y.—B. Pittsburg, Pa. Mar. M.A.  $\S$  1891,  $\P$  1891, Bp. Leonard. Prof. Theo. Kenyon College, Gambier, O. 1896.  $\S$  Fostoria, O. 1891-92; Mansfield, O. 1892-96.

**DAVIS, Owen John**, Haddonfield, N. J.—  
B. England. Ken. B.A. 1891.  $\S$  1891,  $\P$  1893, Bp. Leonard. R. Grace Ch. Haddonfield, N. J. Dio. N. J. 1895.  $\S$  Canon Tr. Cath. Cleve-  
land, O. 1891-93; Asst. Ch. of Our Saviour, Philadelphia, Pa. 1893-95.

**DAVIS, Rt. Rev. Thomas Frederick**—  
See MICHIGAN.

**DAVIES, Thomas Frederick Jr.**, Madison Avenue and 35th-Street, N. Y. City.—B. Phila-  
delphia, Pa. Ya. B.A. 1894.  $\S$  1897, Bp. Davies. Asst. Par. of the Incarnation, N.Y. City, Dio. N. Y. 1897.

**DAVIS, Arthur Quincy**, Aurora, Ind.—B. Brooklyn, N. Y. St. S. B.A. 1878, M.A. 1897.  $\S$  1882, Bp. Potter,  $\P$  1883, Bp. McLaren, R. of St. Mark's Ch. Aurora, Ind. Dio. Ind.  $\S$  Champaign, Centralia, Bushnell, and Quincy, Ill.; Elizabeth, N. J.; Lowell, Mass.; Grace Ch. Newark, N. J.

**DAVIS, Benjamin Joseph**, 217 Spring Gar-  
den-Street, Easton, Pa.—B. Hamden, Conn. Ya. B.A. 1886; Berk. Div. Sch. 1889.  $\S$  1889,  $\P$  1890, Bp. Williams. R. Tr. Easton, Pa. Dio. C. Pa. 1892.  $\S$  St. Luke's Bridgeport, Conn. 1889-90; Asst. St. Jas. Philadelphia, Pa. 1890-92.

**DAVIS, Cameron Josiah**, 70 North Pearl-  
Street, Buffalo, N. Y.—B. Watkin, N. Y. G.T.S.

1897, Tr. B.A. 1894, M.A. 1897. ▸ 1897, Bp. Walker. Asst. Tr. Ch. Buffalo, N. Y. 1897.

**DAVIS, Carroll M.**, 1210 Locust-Street, St. Louis, Mo. —B. Campo Sua, Cal. Un. Cal. B. A. 1879, M.A. 1882, ▸ 1881, Bp. Kip, ♀ 1883, Bp. Wingfield.

**DAVIS, Charles G. Ferguson, Mo.**—B. Orleans, Co. N. Y. ▸ 1881, ♀ 1887, Bp. Tuttle. R. St. Stephen's, Ferguson, Mo. Dio. Mo. 1895.

**DAVIS, Dabney C. T., Loretto, Va.**—R. of St. Anne's Par. Va. Dio. Va. 1890. ♀ R. St. Paul's, Albemarle Co. 1855; R. Emman. Ch. Greenwood Par. 1864; R. Trin. Ch. St. Anne's Par. and Buckmountain Ch. Fredericksville, Par.

**DAVIS, Edgar Foster, Littleton, N. H.**—B. East Machias, Me. Bowd B.A. 1871, M.A. 1874. ▸ 1894, ♀ 1895, Bp. Niles. All SS. Ch. Littleton, N. H. Dio. N. H. 1894. Author, Miscellaneous Poems, etc.

**DAVIS, Edward, 807 South 11th-Street, Tacoma, Wash.**—B. England. Nash. B.D. 1873. ▸ 1873, Bp. Armitage, ♀ 1874, Bp. — Tacoma Wash. Dio. Ol. 1877. F. W. C. A. 1873-76; Nashotah, Wis. 1876-77.

**DAVIS, Frederick William, 293 President-Street, Brooklyn, N. Y.**—B. Central Falls, R. I. Br. B.A. 1886. ▸ 1889, Bp. Clark, ♀ 1890, Bp. Scarborough. R. St. Martin's Brooklyn, N. Y. Dio. R. I. 1895. ♀ Asst. Tr. Trenton, N. J. 1889-90; Asst. Redeemer, N. Y. City, 1890-91; In C. Redeemer Ch. N. Y. 1891-92; Asst. Beloved Disciple, N. Y. City, 1892-93; Asst. St. Martin's, Brooklyn, N. Y. 1893-95; Asst. Grace Ch. Newark, N. J. 1895. Author, *The Office of the Mass* (\$1.00.). *Three Hours' Agony Service* (10c.)

**DAVIS, George H., Mankato, Minn.**—▸ 1875, ♀ 1876, Bp. Whipple.

**DAVIS, George R., Carson City, Nev.**—B. New Haven, Conn. ▸ 1857, Bp. Williams, ♀ 1866, Bp. Clarkson. St. Peter's Ch. Carson, Nev. Dio. Nev. ♀ St. Jas. Newtown, Conn.

**DAVIS, James Oswald, Chester, Vt.**—▸ 1891, ♀ 1893, Bp. Leonard. R. of St. Luke's Ch. Chester, Vt. Dio. Vt.

**DAVIS, Joel, Earlville, N. Y.**—B. Vt. G.T.S. ▸ 1869, Bp. Potter, ♀ 1869, Bp. Doane. Grace Ch. Earlville, N. Y. Dio. C. N. Y. ♀ Burlington, N. Y.; St. Paul's, Franklin, N. Y.; St. Paul's, Harpersville, N. Y.; Ch. Ch. Jordan, N. Y.; St. Paul's, Paris, N. Y.

**DAVIS, John, 53 Tsukiji, Tokyo, Japan.**—B. Abbeville, S. C. Un. So. Nash. B.D. 1879. ▸ 1878, ♀ 1879, Bp. Gregg. Miss. in Tokyo, Japan. ♀ Epiphany, Calvert, Texas; St. Luke's, Denison, Tex.; Dean St. Matthew's Cath. Dallas, Tex., Ch. Ch. Lexington, Mo.; Tr. Ch. Hannibal, Mo.

**DAVIS, Johnson Carmon, Concord, N. C.**—Un. N. C. D.D. R. of All SS. Ch. Concord, N. C. Dio. N. C.

**DAVIS, Louis Ramon Francis, Tacony, Philadelphia, Pa.**—▸ 1891, ♀ 1892, Bp. Whitaker. R. of Ch. of the Holy Innocents, Philadelphia, Pa. Dio. Pa.

**DAVIS, William Howard, Henderson, Me.**—B. N. Y. City. St. S. B.A. 1894. ▸ 1897, Bp. Ellison. Miss. St. Jas., Sherman, and St. John's, Henderson, Me. 1897.

**DAVIS, William Lawrence, Montour Falls, N. Y.**—B. Rochester, N. Y. ▸ 1895, Bp. Peterkin. Montour Falls, N. Y. Dio. W. N. Y. 1897.

**DAVIS, Wm. Whiting, 9 Mulford-Street, East Orange, N. J.**—B. N. Y. City. Am. M.A. 1882. ▸ 1883, ♀ 1885, Bp. Littlejohn. R. Ch. Ch. East Orange N. J. Dio. Nk., 1892. ♀ Asst. Ch. of Incarnation, Brooklyn, N. Y. 1881-83; Asst. St. Luke's, Brooklyn, N. Y. 1883-85; R. St. Luke's, San Francisco, Cal. 1885-92.

**DAW, William Ernest, Towanda, Pa.**—B. N. Y. City. Col. B.A. 1879. G.T.S. 1882. ▸ 1882, Bp. Potter, ♀ 1883, Bp. Scarborough. R. Ch. Ch. Towanda, Pa. Dio. C. Pa. 1890. ♀ Grace Ch. Crosswicke, and Ch. Ch. Allentown, N. J. 1882-90.

**DAWSON, Isaac, Grant's Pass, Oregon.**—B. Ireland. ▸ 1889, ♀ 1889, Bp. Talbot. Miss. Oregon. 1895-97. ♀ Carbon, Wyo. 1889-90; Rock Springs, Wyo. 1891-93; Baker City, Oregon, 1894-95.

**DAWSON, John, Elko, Nevada.**—▸ 1891, ♀ 1892, Bp. Talbot. R. of St. Paul's Ch. Elko, Nev. Dio. Nev. and Utah.

**DAWSON, William Francis, Freeport, Pa.**—B. England. Blackburn Eng. ▸ 1895, Bp. Whitehead. Freeport, Pa. Dio. Pitts. 1896. ♀ Barnsboro. Pa. 1895.

**DAWSON, William Vincent, Framingham, Mass.**—B. Baltimore, Md. G.T.S. 1895. ▸ 1895, ♀ 1895, Bp. Potter. R. St. John's, Framingham Mass. Dio. Mass. 1896. ♀ Asst. St. John's, Roxbury, Mass. 1895-96.

**DAY, Samuel D., Binghamton, N. Y.**—R. Ch. of the Good Shepherd. Binghamton N. Y. Dio. C. N. Y.

**DEAL, John Archibald, Franklin, N. C.**—B. Fayetteville, N. C. Tr. ▸ 1870, ♀ 1872, Bp. Atkinson. R. St. Agnes Sch. for Girls, Franklin, N. C. also St. Cyprian's Chap. Sch. and Indstrl. Sch. and Dean of the Convocation of Waynesville, N. C. Dio. Ash.

**DEALEY, Andrew Sidney, Jamestown, N. Y.**—B. Pr. Edwards Island. ▸ 1865, ♀ 1865, Bp. H. Potter. R. of St. Luke's Ch. Jamestown, N. Y. Dio. W. N. Y. ♀ St. Peter's Hobart, N. Y. 1866-67; St. Peter's, Freehold, N. J. 1867-71; Asst. St. Mark's, N. Y. City, 1871-72; Tr. Red Bank, N. J., 1872-76; Holy Spirit, Rondout, N. Y. 1876-77; St. John's, Passaic, N. J. 1877-79; Ch. Ch. Buffalo, N. Y. 1879-84; Asso. R. Tr. Par. Buffalo, N. Y. 1884.

**DEAN, Ellis Bedell, Geneva, N. Y.**—B. Monroeville, O. Tr. B.A. 1893, M.A. 1896. ▸ 1896, Bp. Williams, ♀ 1897, Bp. Coleman. Asst. Min. Tr. Ch. Geneva, N. Y. Dio. W. N. Y., 1897.

**DEAN, Herman Baldwin, Albany, Ga.**—B. Buffalo, N. Y. ▸ 1880, Bp. Garrett, ♀ 1882, Bp. Stevens. R. St. Paul's, Albany, Ga. Dio. Ga. 1894. ♀ St. John's, Havre de Grace, Md. 1882-84; Tr. Ch. Waupun, Wis. 1884-87; Ch. of Our Saviour, Camden, N. J. 1887-88; Ch.



Ch. Janesville, Wis. 1888-90; Tr. Ch. Michigan City, Ind. 1890-91; St. John's Moorhead, Minn. 1891-92; St. Paul's, Grand Forks, N. D. 1892-94.

**DEAN, Wilfred Hine**, *North Guilford, Conn.*  
R. of St. John's Ch. North Guilford, Conn. Dio. Conn.

**DEANE, Kenneth McGregor**, *3005 Dickinson-Street, St. Louis, Mo.*—B. West Troy, N. Y. ▸ 1885, Bp. Robertson, ♣ 1890, Bp. Tuttle. R. St. Andrew's Ch. St. Louis, Mo. Dio. Mo. 1892. ♠ Asst. Ch. of the Holy Communion St. Louis Mo.: In C. St. Timothy's Mission, St. Louis, Mo. Chap. St. Luke's Hospitl. St. Louis Mo. 1895-97

**DEARING, William Stoddert**, *Orange, Cal.*  
—B. Sanbornnton Bridge, N. H. ▸ 1893, Bp. Nichols. (Perpetual.) In C. Anaheim, Cal. Dio. L. A. ♠ Asst. Tustin, Orange, Anaheim, Cal. 1895; Loc. ten. Orange, Cal. 1895-96.

**DEAVER, James N.**, *Ocala, Fla.*—R. St. Jas. Ch. Ocala. Fla. Dio. S. F.

**DE BEAUMONT Ernest B.**, *723 Columbus-Ave., N. Y. City.*—▸ 1887, ♣ 1889. Asst. Ch. of St. Ignatius, N. Y. City. Dio. N. Y.

**DE CORMIS, Louis**, *Columbia, Pa.*—R. of St. Paul's Ch. Columbia, Pa. Dio. C. Pa.

**DE COSTA, Benjamin F.**, *224 Waverly-Place, N. Y. City.*—R. of St. John the Evangelist, N. Y. City, Dio. N. Y.

**DE FOREST, Joseph**, *The Dalles, Oregon.*—B. Dutchess Co., N. Y. Nash. 1872. ▸ 1873, ♣ 1873. Bp. Armitage. R. of St. Thomas, Canyon City, Or. Dio. Or. ♠ St. Jas. Ch. Manitowish, Wis. 1873-77; Ch. Ch. La Crosse, Wis. 1878-81; St. Paul's Ch. St. Louis, Mo. 1881-86; St. Andrew's Ch. Ft. Worth, Texas 1888-91. Author. *Not Guilty.*

**DEGARMO, Charles H.**, *1226 Spruce-Street, Philadelphia, Pa.*—Non. Par. Dio. Pa.

**DEGEN, George Frederick**, *Augusta, Me.*  
—B. Boston Mass. Gr. B. A. 1872, M. A. 1875. ▸ 1881, ♣ 1883, Bp. Perry. R. of St. Luke's Ch. Augusta, Me. Dio. Me. 1897. ♠ St. Paul's, Red Oak, Ia.; St. John's, Garden Grove, Ia.; R. St. Andrew's, Chariton, Ia.; Dean Tr. Cath. Little Rock, Ark.; R. St. John's, Fort Smith, Ark.; City Miss. Charleston, S. C.; Ch. of the Advent, Nashville, Tenn.

**DE HART, William Wilson**, *Tampa, Fla.*  
—B. Louisville, Ky. G. T. S., S. T. B. 1880. ▸ 1877, Bp. Gregg, ♣ 1879, Bp. Potter. R. St. And. Tampa, Fla. Dio. S. Fla. ♠ Par. Me., N. Y., Miss., Tex. and Fla.

**DELAFIELD, Walter**, *4333 Ellis-Ave., Chicago, Ill.*—B. Poughkeepsie, N. Y. St. S. B. A. 1866, M. A. 1869. D. D. 1884. R. Transfiguration, Chicago, Ill. Dio. C., 1886. ♠ Asst. St. Mark's N. Y. City, 1866-67; Ascension, N. Y. City, 1867-68; Asst. Grace Chap. 1868-69; R. Tr. Haverstraw, N. Y. 1869-73; St. John's Kingston, N. Y. 1873-74; Ch. Ch. Ballston Spa, N. Y. 1874-84; St. Stephen's, Terre Haute, Ind. 1884-86.

**DELANEY, Henry Beard**, *Raleigh, N. C.*  
—▸ 1889, ♣ 1892, Bp. Lyman. Miss. All SS. Warrenton, N. C. Dio. N. C.

**DELEWARE, Rt. Rev. Leighton Coleman**, *Bishop of*—B. Philadelphia, Pa. G. T. S. 1861;

Ho. M. A. 1865, L. L. D. 1888; Rac. S. T. D. 1875. ▸ 1860, ♣ 1861, Bp. A. Potter. Cons. 1889, by Bpp. W. A. De Wolfe Howe, Whitaker, Adams, Scarborough, Whitehead, and Rulison. ♠ St. Luke's Ch. Bustleton, 1861-63; St. John's Ch. Wilmington, Del. 1863-66; St. Mark's Ch. Mauch Chunk, 1866-74; Trin. Ch. Toledo, O. 1874-79; In England, 1879-87; R. Ch. of the Redeemer, Sayre, Pa. 1887-89. Author, *The History of the Lehigh Valley* (2 editions); *The Church in America* (London, 1895); Sermons, Addresses, Pastorals, Essays, etc.

**DE LEARST, Anthony Theodore**, *1340 So. 17th-Street, Philadelphia, Pa.*—B. Europe. G. T. S. ▸ 1885, ♣ 1886, Bp. Dudley. Miss. Dio. Pa. ♠ Ky., Mass., Texas, Md., Albany, Ohio, Miss. Pa. Author, *The Seven World Empires; The Book of Revelation with Notes thereon; The Sabbath, etc.*

**DE LONGY, Frederick E.**, *Chillicothe, Mo.*  
—▸ 1889, ♣ 1891, Bp. Thomas.

**DELORIA, Philip Joseph**, *Grass, Campbell Co. S. D.*—B. Grand River, Dak. Neb. Col.; Shat. Hall. ▸ 1883, Bp. Hare. ♠ Asst. Cath. Ch. Holy Fellowship Yankton Agency, ▸ 1883-84; Min. in C. Chap. of St. Philip, White Swan, Dak. 1884.

**DENFELD, Charles Arthur**, *178 Williams-Street, Providence, R. I.*—B. Westborough, Mass. Br. B. D. 1889; Epis. Theo. Sch. Camb. B. D. ▸ 1892, ♣ 1893, Bp. Clark. Ch. of the Saviour, Providence, R. I. 1892, and Tr. Chap. Pawtuxet. R. I., Dio. R. I., 1893.

**DENNEN, Ernest Joseph**, *7 Florence-Street, Boston, Mass.*—B. Nangatuck, Conn. Un. Mich. B. A. 1893; Epis. Theo. Sch. Camb. B. D. 1896. ▸ 1895. ♣ 1896, Bp. Lawrence. Asso. St. Stephen's Ch., Boston Mass. Dio. Mass. 1896.

**DENNIS, Benjamin, Jr.**, *Manchester, Va.*  
—Va. Theo. Sem. 1883. ▸ 1883, Bp. Whittle, ♣ 1884, Bp. Randolph. R. of Meade Mem. Ch. Manchester, Va. Dio. S. Va. ♠ Pulaski Par.; Pulaski Co. Tazewell Co. Alabama.

**DENNIS, Henry Seely**, *Charlotte, N. Y.*—B. Canoga, N. Y. Syr. M. A. 1863. ▸ 1872, Bp. Cox. Charlotte, N. Y. Dio. W. N. Y. ♠ St. Jas. Buffalo, N. Y.; Branchport, and Penn Yan, N. Y.; Medina, Sodus, Honeoye Falls, Brooklyn, N. Y.

**DENNIS, John C.**, *Portsmouth, Va. B. Lawrenceville, Va. B. P. Div. Petersburg, Va.*  
▸ 1894, Bp. Randolph, ♣ 1897. Portsmouth, Va. Dio. S, Va. 1894.

**DENNIS, James Hogarth**, *Grant Park, Rochester, N. Y.*—▸ 1872, Bp. Cox. ♣ ..... R. of St. Jas. Ch. Rochester, N. Y., W. N. Y.

**DENNIS, William A.**, *De Soto, Mo.*—B. Gallia Co. O. ▸ 1894, ♣ 1896, Bp. Kinsolving. De Soto, Mo. Dio. Mo. 1897. ♠ Calvert, Tex. 1894-96; Beaumont Tex. 1896-97.

**DENNISON, Geo. Herbert**, *Germantown, Philadelphia, Pa.*—B. Leonia, N. J. Un. Pa. B. A. 1890. ▸ 1892, Bp. Whitaker. ♣ 1894, Bp. Scarborough. Asst. St. Luke's Ch. Germantown, Philadelphia, Pa. Dio. Pa. 1896. ♠ Miss. in Hunterdon Co. N. J. 1893-95; Asso. Miss. Trenton, N. J. 1895-96.

**DENNISON, Robert Evans, Roxborough, Philadelphia, Pa.**—B. Albany, N. Y. Ho. B. A. 1863, M. A. 1866.  $\triangleright$  1867, Bp. Cox,  $\mu$  1868, Bp. Potter. St. Timothy Par. Roxborough, Philadelphia Pa. Dio. Pa.  $\&$  Asst. Zion Ch. N. Y. City, 1867-69; Asst. St. Mark's, Philadelphia, Pa. 1869-71.

**DENNISTON, John Alexander, 119 Kent Street, Brooklyn, N. Y.**—B. N. Y. City. Col. B. A. 1867, M. A. 1870. G. T. S.  $\triangleright$  1867,  $\mu$  1868, Bp. Potter. R. Ch. of the Ascension, Brooklyn, N. Y. Dio. L. I.  $\&$  Asst. Tr. Par. N. Y. City. R. St. Luke's Ch., Roselle, N. J.; R. Ch. of the Ascension, Jersey City, N. J.; R. St. John's Ch. L. I. City.

**DENISTOUN, Edmund, Opelika, Ala.**— $\triangleright$  1854, Bp. Green  $\mu$  1858. Bp. Cobbs. Non-Par. Dio. Ga.  $\&$  Miss. at Jackson, Miss. 1854-56; Auburn Ala. 1859-61; Chattanooga, Tenn. 1862-67.

**DENROCHE, Chris. T., Fairlee, Md.**—B. Canada.  $\triangleright$  .....  $\mu$  1862, Bp. of Ontario. St. Paul's and I. U. Par., Kent Co., Md. Dio. E. Author, *History of St. Paul's Parish from 1893*.

**DENSLOW, Herbert McKenzie, Muncie, Ind.**—B. Lynn, Mass. Ya. B. A. 1875; Ken. M. A. 1896.  $\triangleright$  1878,  $\mu$  1879, Bp. Williams. R. Grace Ch. Muncie, Ind. Dio. Ind. 1896,  $\&$  Grace Ch. New Haven, Conn. 1878-82; Rutland Vt. 1882-85; Seneca Falls, N. Y. 1885-93; R. and Chap. of Col. and Instr. in Liturgics, Gambier, O. 1893-96.

**DENYS, Frederick Ward, Piermont P. O., Sparkill, N. Y.**—B. Boston, Mass. Harv.; Berk. Div.; Sch.  $\triangleright$  1881, Bp. Paddock,  $\mu$  1882, Bp. Spalding. R. Ch. Ch. Sparkill, N. Y. Dio. N. Y. 1890.  $\&$  Asst. St. Matthew's, S. Boston, Mass. 1881; Miss. Colo. 1882-83; Florence, Italy, 1888. Author, *Lombroso's Theory of Crime*, 1896; *Five Years in a Country Parish*, 1895; *Our Chaplaincies in Europe*, 1895.

**DERBY, Henry Landon, 343 Washington Street, Petersburg, Va.**—B. Dinwiddie Co. Va.  $\triangleright$  1872,  $\mu$  1878. Bp. Whittle. R. Good Shepherd Memorial Ch. Petersburg, Va. and St. John's Ch. City Point, Va. and Merchant's Hope Ch. Prince George Co. Dio. S. Va. 1897.  $\&$  In C. Albemarle and St. Luke's Par. Sussex and Southampton, Va. 1871-73; In C. Ch. Ch. Par. Lancaster, Va. 1873-89; R. St. Paul's Ch. Suffolk, Va. and St. John's and Glebe Chs. Nansemond Co. Va. 1889-92. R. St. George's and Accomac Par. Va. 1892-96.

**DERBY, Samuel William, Rockville, Conn.**— $\triangleright$  1891,  $\mu$  1892, Bp. Williams. Non-Par. Dio. Conn.

**DERBYSHIRE, Alfred J., 1907 Vyse Ave., N. Y. City.**—B. England. G. T. S. B. D.  $\triangleright$  1885, Bp. Starkey.  $\mu$  1886, Bp. Potter. Grace Ch. West Farms, N. Y. City, Dio. N. Y. and Chap. of Home for Incurables, N. Y. City, 1885.

**DE ROSSET, Frederick Ancrum, Cairo, Ill.**—B. Wilmington, N. C. Un. So. M. A. 1877.  $\triangleright$  1880, Bp. Atkinson,  $\mu$  1882, Bp. Green. R. Ch. of the Redeemer, Cairo, Ill. Dio. Spring, 1892  $\&$  Asst. Holy Tr. Harlem, N. Y. 1880-81; Zion, Wappingers Falls, N. Y.

1881-83; Larchmont, N. Y. 1883; St. John's Sch. Manlius, N. Y. 1883; Calvary, N. Y. City, 1883; St. Mark's, Grand Rapids, Mich. 1884-87; R. Tr. Natchez, Miss. 1887-92.

**DEUEL, Charles Ephraim, Boies City, Idaho.**—B. Chilton, Wis. Tr. B. A. 1887, M. A. 1891.  $\triangleright$  1890, Bp. Potter,  $\mu$  1891, Bp. Talbot. R. St. Michael's, Boies City, Idaho, Dio. Idaho, 1893.  $\&$  Asst. Fisher's Is. N. Y. 1890-91; St. Luke's, Buffalo, N. Y. 1891-92; St. Mark's, Cheyenne, Wyo. 1892-93.

**DEVRIES, William Lovering, 3rd and A Streets, Washington, D. C.**—B. Baltimore, Md. J. Hop. B. A. 1888, Ph. D. 1892, G. T. S. 1896.  $\triangleright$  1894,  $\mu$  1894, Bp. Paret. R. Cath. St. Mark, Washington, D. C. Dio. Wash. 1896. Exam. Chap.  $\&$  Miss. St. Alban's, Heberton, and Good Shepherd, Howard Co. Md. 1894-96.

**DEWART, William Herbert, 126 Commonwealth Ave., Boston, Mass.**—Ken. B. A. 1887; Epis. Theo. Sem. Camb. B. D. 1893.  $\triangleright$  1891, Bp. Clark,  $\mu$  1892, Bp. Brooks. Asst. Tr. Boston, Mass. Dio. Mass. 1893.

**DE WITT, Alexander Renshaw, Muncy, Pa.**— $\triangleright$  1893,  $\mu$  1894, Bp. Whitaker. R. of St. Jas. Ch. Muncy, Pa. Dio. C. Pa.

**DE WITT, William Converse, 733 Washington-Boulevard, Chicago, Ill.**—B. Tiskilwa, Ill. Rac. M. A. 1886.  $\triangleright$  1886,  $\mu$  1887, Bp. McLaren. R. St. Andrew's, Chicago, Ill. Dio. Chicago, 1889.  $\&$  Zion Ch. Freeport, Ill. 1886-89.

**DE WOLF, Erastus, East Providence, R. I.**—B. Bristol, R. I.  $\triangleright$  1861,  $\mu$  18..... Bp. Whitehouse. Miss. R. I. 1894,  $\&$  Onanga, Wilmington and Marsailles, Ill.; St. John's, Sparta, Tomah, Bay View Wis. St. Louis, Holden, Warrenberg, Mo.; Miss. in Colo.

**DEXTER, Henry Aaron, Mantorville, Minn.**—B. Elmira, N. Y. P. Grad. Oxon.  $\triangleright$  1894, Bp. Barker. St. Peter's, Kasson, and Mantorville, Minn. Dio. Minn. 1896.  $\&$  St. Clement's, Seattle, Wash. 1894-96. Ch. Ch. Crookston, Minn. 1896.

**DEYO, George Nelson, Los Gatos, Cal.**—B. N. Y. City, Pac. Ch. Div. Sch.  $\triangleright$  1893, Bp. Leonard.  $\mu$  1895, Bp. Nichols. R. St. Luke's Ch. Los Gatos, Cal. Dio. Cal. 1896.  $\&$  Miss. Coronado, Cal. 1893-96.

**DICKEY, Thos. Ellis, Kalispell, Mont.**—B. Nova Scotia. Sea. B. D.  $\triangleright$  1867,  $\mu$  1868, Bp. Whipple. R. Ch. Ch. Kalispell, Mont.  $\&$  Miss. Minn. Valley; R. Ch. Ch. Austin Minn.; St. John's Ch. Olympia, Wash.; Ch. Ch. Susan, Cal.; Miss. Silver City, Idaho, Bozeman, Mont.; R. St. John's Ch. Moorhead, Minn.; Prest. Nebraska Col. Nebraska City, Neb.; R. Bp. Whipple Sch. Moorhead, Minn.

**DICKINSON, W. F., Monticello, N. Y.**—Non-Par. Dio. N. Y.

**DICKINSON, Legh Richmond, West Park, N. Y.**—B. Philadelphia, Pa. Col. B. A. 1851, M. A. 1854.  $\triangleright$  1855, Bp. Eastburn,  $\mu$  1856, Bp. Clark. R. Esopus, West Park, N. Y., Dio. N. Y. 1897.  $\&$  Asst. Brookline, Mass 1855-56; R. Newport and Providence, R. I. 1856-59, R. Yonkers, N. Y. 1859-66; R. Ridgeway, N. J.

1866-81; R. Great Bend and New Milford, Pa. 1881-87. Author, Poems, Sermons and Addresses.

**DICKSON, James Alexander, Gouverneur, N. Y.**—B. Ireland. Drew. ▸ 1884, ♣ 1884, Bp. Doane. Tr. Par. Gouverneur, N. Y. Dio. Al. 1889. ♯ Morrystown, N. Y. 1884.

**DICKSON, W. J., East Sound, Wash.**—▸ 1892, Bp. Paddock.

**DIGGLES, James W., Patchogue, N. Y.**—B. Vineland, N. J. Un. Pa. B.A. 1890, B.D. 1895. ▸ 1893, Bp. Whitaker, ♣ 1893, Bp. Littlejohn. R. St. Paul's, Patchogue, N. Y. Dio. L. I. 1894. ♯ Miss. L. I. 1893-94.

**DIMMICK, Samson, Kittanning, Pa.**—▸ 1888, ♣ 1889, Bp. Whitehead. Dio. Pitts.

**DIMAN, John B., Newport, R. I.**—B. Brookline, Mass. Epis. Theo. Sem. Camb. B.D. 1888; Br. B.A. 1885; Harv. M.A. 1896. ▸ 1888, Bp. Clark. Headmaster Boys' Sch. Newport, R. I. ♯ St. Columba's Chap. Middletown, R. I. 1888-90 and 1890-92.

**DINZEY, Joseph, 91 Foster-Street, Brighton, Mass.**—B. West Indies. St. Aug. Coll. Cant. ▸ 1857, ♣ 1858 Bp. of Antigua. W. I. Supply Wrk. in Boston, Mass. ♯ Asst. St. George's, St. Kitts, W. I. 1857-60; Weybridge, Surrey, Axminster, Devon, Eng. 1861-64; R. St. Jas. Ch. and Prin. Ladies' College, Compton, Q. 1864-74; R. Ch. Ch. Eastport, Me. 1874-80; Messiah, Woods Hill, Mass. 1880-84; Loc. tens. for Eng. Chap. Continent of Europe.

**DIX, Morgan, 27 W. 25th-Street, Office 29 Vesey-Street, N. Y. City.**—B. N. Y. City. Col. 1848, S.T.D. 1863; G.T.S. 1852. ▸ 1852, Bp. Chase, ♣ 1853, Bp. Potter. R. of Trin. Ch. N. Y. City, Dio. N. Y. 1862. ♯ Asst. St. Mark's Par. Philadelphia, Pa. 1853-55; Asst. Tr. Ch. N. Y. City, 1855-59; Asst. R. Tr. Ch. N. Y. City, 1859-62.

**DOAN, Edward Slade, Bellevue, Ohio.**—B. East Cleveland, Ohio. Ken. 1895. ▸ 1895, ♣ 1896, Bp. W. A. Leonard. R. St. Paul's Ch. Bellevue. O. Dio. O. 1895.

**DOANE, Rt. Rev. William Crowell.**—See ALBANY.

**DOBBIN, James, Faribault, Minn.**—B. Salem, N. Y. Un. B.A. 1859, M.A. 1862. Tr. D. D. 1888. ▸ 1867, ♣ 1868, Bp. Whipple. R. Shattuck Sch. Faribault, Minn. Dio. Minn. 1867....

**DOBSON, Charles E., Dickinson, S. Dak.**—▸ 1880, Bp. M. A. DeW. Howe, ♣ ..... Non-Par. Dio. C. Pa.

**DOD, Robert Stockton, New York City.**—G.T.S. ▸ 1878, Bp. Scarborough, ♣ ..... Non-Par. Dio. N. Y.

**DODGE, Anson Green Phelps, Jr., St. Simon's Mills, Ga.**—B. Baltimore, Md. G. T. S. S.T.B. 1886. ▸ 1884, ♣ 1885, Bp. Beckwith. R. Ch. Ch. Frederica, Ga. 1884.

**DODSHON, Joseph Henry, Douglas, Wyo.**—B. England. Dip. P. L. C. M. London. Eng. Col. of Music. F. G. C. M. (Fellow Guild of Church Musicians) London. ▸ 1896, Bp. Talbot. Miss. Douglas and Lusk, Wyo. Juris. Wyo. 1897.

**DOGGETT, Luther Wesley, Fairmount, W. Va.**—Born Caroline Co., Va. ▸ 1889, Bp. Whittle, ♣ 1890, Bp. Randolph. R. Ch. Ch. Fairmount W. Va. Dio. W. Va. 1895. ♯ Asst. Grace Ch. Petersburg, Va. 1889-91; Asst. St. Paul's Ch. Chester Pa. 1891-92; R. St. Philip's Ch. Philadelphia, Pa. 1892-95.

**DOHERTY, Richard Martin, 1544 South 13th-Street, Philadelphia, Pa.**—▸ 1887, ♣ 1888, Bp. Hare. ♯ Sheldon, Ia. Dio. Ia.

**DOHERTY, Robert, Omaha, Neb.**—B. Ireland. T.C.T. B.A. 1872; M.A. 1875; Ho. S.T.D. 1884. ▸ 1872, ♣ 1873, Bp. Bethune. R. Brownell Hall and Canon Tr. Cath. Omaha, Neb, Dio. Neb. 1876. ♯ Miss. Mayborough and Peel, Ont, Can. 1872. R. St. Stephen's Ch. Grand Island, Neb. 1874. Five times Dep. to Gen. Conv. Prest. Standing Com. Dio. Neb. For 20 years, and is now, Exam. Chap. Com. of Gen. Con. on Xtian. Education.

**DOLLOWAY, Edward, Pension Office, Washington, D. C.**—B. Oswego, N. Y. Ken. B. A. 1863; G.T.S. 1866. ▸ 1866, ♣ 1867, Bp. Cox. Rtrd. Dio. C. N. Y. ♯ Asst. Emmanuel Ch. Adams, N. Y. 1866; Tr. Ch. Gouveneur, N. Y. 1867-70; St. Luke's Ch. Harpersville, N. Y. 1870-72; St. John's Ch. Medina, N. Y. 1872-75; St. James Ch. Kittrells and St. Paul's Ch. Louisburg, N. C. 1876-78.

**DONALD, E. Winchester, 233 Clarendon-Street, Boston, Mass.**—B. Andover, Mass. Am. B. A. 1869, D.D. 1886; Un. W. Pa. LL. D. 1897. ▸ 1874, ♣ 1875, Bp. Potter. R. Tr. Ch. Boston, Mass. Dio. Mass. 1892. ♯ Asst. Ch. Ascension, N. Y. City 1874-75; R. Ch. of the Intercession, N. Y. City, 1875-82; R. Ch. of the Ascension, N. Y. City 1882-92; Un. Preach. Harv 1892-96; Trustee Am. 1887. Author, *The Extension of Religion*. Lowell Lectures (Houghton & Mifflin. Boston, Mass. \$1.50) 1896.

**DONEHOO, James DeQuincy, Marshall, Mo.**—B. Fairview, W. Va. Wash. and Jeff. B.A. 1885. ▸ 1889, ♣ 1889, Bp. Whitehead. Tr. Marshall, Mo. Dio. Mo. 1892. ♯ Miss. Tarentum and Freeport, Pa. 1889-90; St. Paul's, Marion, O. 1890-92.

**DONOHUE, Charles, 820 Bedford-Avenue, Brooklyn, N. Y.**—B. Oswego, N. Y. St. And. Div. Sch. ▸ 1889, ♣ 1891 Bp. Huntington. R. St. Mary's, Brooklyn, N. Y. Dio. L. I. 1894. ♯ St. John's Ch. Sand Bank, N. Y. 1889-92; Emmanuel Ch. Redfield, N. Y. and Richland, N. Y. 1892-94; Grace Ch. Waverly, N. Y. 1894.

**DOOLITTLE, Edward Burdick, Horseheads, New York.**—B. Preble N. Y. St. And. Div. Sch. ▸ 1893, ♣ 1895, Bp. Huntington. Miss. St. Matthew's Ch. Horsehead, N. Y. and St. John's Ch. Big Flats, N. Y. Dio. C. N. Y. ♯ Miss. Ch. Ch. Bridgewater and St. John's Ch. Clayville, N. Y. and Miss. St. Timothy's, Brookfield.

**DOOMAN, Isaac, Kamazawa, Japan.**—▸ 1886, ♣ 1887, Bp. Potter.

**DOORIS, John A., 2220 N. 11th-Street, St. Louis, Mo.**—R. Epiphany Ch. St. Louis, Mo. Dio. Mo.

**DORAN, Alvah W., 301 South Oakley-Avenue, Chicago, Ill.**—B. Albany, N. Y. Lak. For.

Un. B.A. 1893. ▸ 1896. ▸ 1897. Bp. McLaren. P. in C. St. Luke's Ch. Chicago, Ill. Dio. C. 1897. ▸ Asst. St. Stephen's Ch. Chicago, Ill. 1896.

**DORSET, Charles Palmer**, *San Antonio, Texas*.—▸ 1860, Bp. Whipple, ▸ Non-Par. Dio. Mil.

**DORWART, George Metzgar**, *381 Ellison Street, Paterson, N. J.*—B. Lancaster, Pa. Frank and Marsh. Pa. B.A. 1886. M.A. 1891, ▸ 1889, Bp. DeWolfe Howe, ▸ 1890 Bp. Rulison. Ch. of the Holy Communion, Paterson, N. J. Dio. New. 1891. ▸ St. Philip's Ch. Summit Hill, Pa. 1889-91.

**DORWART, William**, *Newport, Va.*—B. Lancaster, Pa. St. S. B.A. 1887. ▸ 1890, ▸ 1890, Bp. Rulison. Newport, Pa. and Thompsonstown, Pa. Dio. C. Pa. 1891. ▸ Tr. Steelton, Pa. 1890-91.

**DOTTEN, Milton Church**, *Riverside, Cal.*—Heid. Ph. D. 1873. G.T.S. ▸ 1876. Bp. McLaren, ▸ 1880, Bp. Harris. R. of All SS. Ch. Riverside, Cal. Dio. L. A. ▸ in C. Chapel of the Atonement, N. Y. City, 1877-79, R. Emmanuel Par. Detroit, Mich. 1880-85.

**DOTY, William D'Orville**, *Rochester, N. Y.*—B. Windham, N. Y. Ken. B.A. 1863, M.A. Bish. M. A. *ad eund.* Gr. D. D. ▸ 1864, ▸ 1866, Bp. Eastburn. R. Ch. Ch. Rochester, N. Y. Dio. C. N. Y. 1895. ▸ Asst. St. Paul's Ch. Boston. Mass.; First R. All SS. Ch. Brooklyn, N. Y.; R. St. Paul's Ch. Waterloo, N. Y. 1875-95. Author. Several Pamphlets, and Editor Diocesan and Parish Papers.

**DOUGLAS, Charles**, *Paterson, N. J.*—▸ 1861, Bp. Odenheimer, ▸ R. Trin. Ch. Paterson, N. J. Dio. New.

**DOUGLAS, Charles W.**, *Camp Neosho, Evergreen, Colo.*—B. Oswego, N. Y. Syr. Mus. Bac. 1891. ▸ 1893, Bp. Huntington. Minor Can. St. John's Cath. Denver, Colo. 1894, and engaged in work as Gen. Missy. in Colo. ▸ Asst. Ch. of the Redeemer, N. Y. City and Tea. in St. John's Chapel (Trin. Parish) Sch. N. Y. City.

**DOUGLAS, George William**, *239 Whitney Ave. New Haven, Conn.*—B. New York City. Tr. B. A. 1871. M.A. 1874; Ho. S.T.D. 1885; Tr. D.D. 1895. R. Tr. Ch. New Haven, Conn. Dio. Conn. 1895. ▸ Asst. Calvary Ch. N. Y. City, 1877, Asst. Tr. Par. N. Y. City, 1879-86. R. St. John's Ch. Washington, D. C. 1889-92; Declined Presidency Hobart Col. 1885. Author, *Hints to Sunday School Teachers*, (E. & J. B. Young & Co.); *Prayers for Children* (E. & J. B. Young & Co.); Sermons Preached in St. John's Ch. Washington (A. D. F. Randolph & Co.)

**DOUGLAS, John Smallwood**, *Warsaw, Va.*—B. Upper Marlboro, Md. Va. Theo. Sem. ▸ 1894, ▸ 1895. Bp. Whittle. R. Lunenburg Parish. Va. Dio. Va. 1897. ▸ R. Luray Parish, Va. 1894-97.

**DOUGLAS, William Kirtland**, *St. Francisville, La.*—B. New Haven, Conn. Ya.; Col. D.D. ▸ 1853, Bp. Brownell, ▸ 1854, Bp. Williams. R. of Grace Ch. Francisville, La. Dio. La. 1886. Archd. of Baton Rouge. ▸ St. John's Warehouse Pt. Conn. 1853-55; Grace

Ch. Waterproof, La. 1855-58; Epip. New Iberia, La. 1858-61; Prof. Jeff. Coll. Miss. 1861; Miss. Advt. Washington, 1862-68; St. John's. Early Grove, 1868-72; Ho. Comf. Dry Grove, 1872-81; Calvary, New Orleans, 1881-86.

**DOUGLAS, William Taylor**, *Wichita Falls, Texas*.—B. New Iberia, La. ▸ 1884, ▸ 1885, Bp. Gallaher. Gen. Miss. N. W. Texas, Dio. Dallas, 1894. ▸ Lake Providence, La. 1884; Donaldsonville. La. 1886; Gen. Miss. N. W. La. 1887; Gen. Miss. Kan. 1890.

**DOUGLAS, Benjamin Johnson**, *108 S. 42 Street, Philadelphia, Pa.*—B. Delaware Co. Pa. Un. Pa. B.A. 1845, M.A. 1848. ▸ 1848, ▸ 1850. R. St. Paul's Mem. Ch. Upper Providence, Pa. Dio. Pa. 1892. ▸ Asst. St. Matthew's Ch. Francisville, Pa. 1848-50; R. Ch. Ch. Towanda, Pa. 1850-66; R. St. Paul's Ch. Columbia, Pa. 1868-70; R. St. Paul's Ch. Georgetown, Del. 1871-84. Dep. Gen. Conv. fr. Del. 1877, 1880 and 1883.

**DOUPE, Charles Henry**, *Fair Haven, Conn.*—▸ 1883, Bp. Williams, ▸ Non-Par. Dio. Conn.

**DOW, Richard William**, *Wakefield, N. H.*—▸ 1893, Bp. Potter, ▸ 1894, Bp. Niles. Non-Par. Dio. N. H.

**DOWD, Andrew**, *Buffalo, Wyoming*.—▸ 1891, ▸ 1892, Bp. Talbot.

**DOWLING, George Thomas**, *1906 Monroe Street, Toledo, O.*—B. New York City. Col. M. A. D.D. ▸ 1895, ▸ 1895 Bp. Lawrence. R. Tr. Parish, Toledo, O. Dio. O. 1896. Author, *The Meekers; A Social Study* (J. B. Lippincott & Co. \$1.25). ▸ [For 12 yrs. Pastor Euclid Ave. Baptist Church, Toledo, O.]

**DOWNNEY, William Montgomery**, *229 W. 124th Street, N. Y. City*.—▸ 1889, Bp. Potter. Non-Par. Dio. N. Y.

**DOWNMAN, John Y.**, *Richmond, Va.*—Theo. Sem. Va. 1882. ▸ 1882, Bp. Whittle, ▸ 1883, Bp. Randolph. R. of All SS. Richmond, Va. Dio. Va. 1889. ▸ R. of St. John's and St. David's Pars. 1883-85; Asst. Epiph. Ch. Danville 1885-88.

**DOWS, Henry Ammi**, *551 W. 156th Street, N. Y. City*.—Polytechnic Inst. Brooklyn, N. Y. Col. Un. B.A. 1862 M.A. 1869, G.T.S. B.D. 1869. ▸ 1869, ▸ 1870, Bp. Littlejohn. Retrd. Dio. N. Y. ▸ Founder and R. St. Barnabas Ch. Brooklyn, N. Y. Asst. Grace Ch. Brooklyn, N. Y.; Asst. Ch. of the Redeemer, N. Y. City, 1885. Author, *An Essay on Preaching Without Notes*. (Thos. Whitaker, N. Y.) 1880.

**DRAKE, Charles Ferdinand**, *212 E. 20th Street N. Y. City*.—B. Brooklyn, N. Y. Un. C. N. Y. M. D. ▸ 1890. Bp. Lyman, ▸ 1892 Bp. Seymour. Non. par. (Not engaged in ministerial work.)

**DRAKE, Robert B.**, *Edenton, N. C.*—Un. So. D. D. R. of St. Paul's Ch. and the Ch. of St. John the Evang. Edenton, N. C. Dio. E. C.

**DRAPER, Frank B.**, *New Milford, Conn.*—B. New York City. Col. B. A. 1880. ▸ 1883, Bp. Seymour, ▸ 1884, Bp. Potter. R. All Saints Mem. Ch. New Milford, Conn. Dio. Conn.

1889. † Asst. St. Michael's Ch. N. Y. City, 1883-86; Asst. St. Luke's Ch. Matteawan, N. Y. 1886-88; R. St. Andrew's Ch. Emporia, Ks. 1888-89.

**DRAY, Ernest**, *Saint Paul, Minn.*—† 1893, Bp. Thomas, † 1894, Bp. Whipple.

**DRESSER, David W.** *Champaign, Ills.*—B. Halifax, C. H. Va. Jub. B. A. 1851; Rac. S. T. D. 1886. † 1855, † 1858. Bp. Whitehouse. R. Emmanuel Ch. Champaign, Ill. Dio. Sp. Ru. Dn. of Bloomington, and Exam. Chap.

**DRISLER, John**, *Greensburg, N. Y.*

**DROWN, Edward Livingston**, *20 Walker Street, Cambridge, Mass.*—B. Pawtucket, R. I. † 1852. Bn. Henshaw, † 1853, Bp. Williams.

**DROWN, Edward Staples**, *Episcopal Theol. Sch. Cambridge, Mass.*—B. New Haven, Conn. Harv. B. A. 1884; Epis. Theol. Sch. Cambridge B. D. 1889, † 1889, † 1890, Bp. B. H. Paddock. Asst. Prof. System. Div. in Epis. Theol. Sch. Cambridge, Mass.

**DRUMM, James O.**, *Albany, N. Y.*—B. Seward, N. Y. † 1869, † 1870, Bp. Bissell. R. St. Andrews Ch. Watervliet (W. Troy) and St. Giles Ch. Castleton, N. Y. Dio. Albany.

**DRUMM, Thomas James**, *Concord, N. H.* † 1882, † 1886, Bp. Niles. R. of St. And. Ch. E. Holderness, N. H. Dio. N. H.

**DUANE, Charles W.** *23 Ware St. Cambridge, Mass.*

**DUARTE, Pedro**, *West Tampa, Fla.*—B. Matanzas, Cuba, Normal Sch. of Matanzas. † 1885. Bp. St. vens, † 1891 Bp. Whitaker. R. St. Salvador Ch. (Cuban Mission) W. Tampa, Fla. Dio. S. Fla. 1895. † Miss. to Cuba 1883. Author, Editor *El Precursor*, Monthly Pub. First Miss. to Cuba from Am. Ch. Built first Epis. Ch. on Island of Cuba. R. from 1883-95.

**DUBOC, Henry Alfred**, *Trenton, Mo.*—† 1873, Bp. Cox, † 1890, Bp. Watson. R. of St. Philip's and Trin. Chs. Trenton, Mo. Dio. W. Mo.

**DUBOIS, Charles Wilson**, *Vancouver, Wash.*—B. Farley, Iowa. Nash. B. D. 1890. † 1886, Bp. Perry, † 1890, Bp. Knight. R. St. Luke's Ch. Vancouver. Wash. Dio. Ol. 1896. † Mt. Clements, Mich. 1890-93; St. George's, Detroit, Mich. 1893-96.

**DU BOIS, George W.**, *Winter Address, Essex, N. Y.; Summer Address, Beedes, N. Y.*—B. New York City. Un. N. Y. B. A. 1843, D. D. 1877. † 1846, † 1847, Bp. McIlvaine. Min. in C. of Beedes N. Y. May to Nov. Dio. Al. † R. Ch. Ch. Warren, O.; St. James Ch. Zanesville O.; Chap. U. S. A. 1861-62; R. St. Paul's Ch. Chillicothe, O.; St. John's Dubuque, Iowa; Ch. of the Good Shepherd, Faribault, Minn; Crosswick, and Allentown Calvary, Wilmington, Del.

**DUBOIS, George McIlvaine**, *El Paso, Tex.*—B. Warren, O. Tr. M. A. 1874. † 1879, Bp. Jaggard, † 1880, Bp. Whitehead. Retrd. 1886. † Asst. St. Andrews Ch. Philadelphia, Pa. 1879; Asst. Ch. of the Atonement, Philadelphia, Pa. 1880; R. Ch. Ch. Ridley Park, Philadelphia, Pa. 1882; R. St. Andrews Ch. Fort Scott, Kan.

1883-84; R. St. Matthew's Ch. Laramie, Wyo. 1885.

**DUBOIS, Henry Ogden**, *Rye, N. Y.*—Non-Par. Dio. Pa.

**DUBOSE, McNeely**, *68 Church Street, Ashville, N. C.*—B. Clarendon Co. S. C. Un. So. B. S. 1890 B. D. 1885. † 1884 † 1885, Bp. W. B. W. Howe. R. Tr. Ch. Asheville N. C. Dio. Ash. 1890. † R. Ch. of the Nativity, Union S. C. 1885-90.

**DUBOSE, William Haskell**, *Monteagle, Tenn.*—B. Abbeville, S. C. Un. So. M. A. 1891. † 1896 Bp. Gailor. Prin. Fairmount Sch. Monteagle, Tenn. Dio. Tenn. 1892.

**DUBOSE, William Porcher**, *Sewanee, Tenn.*—B. Winstboro, S. C. Un. Va. M. A. 1859; Col. S. T. D. 1875. † 1864. † 1866. Bp. Davis. Dean Theol. Dept. Un. So. Sewanee, Tenn. 1894. (Dio. S. C.) † St. John's Ch. Winstboro, S. C. 1866-67; R. Trin. Ch. Abbeville, S. C. 1868-71; Chap. And Prof. Un. So. 1872. Author, *The Soteriology of the New Testament* (Mac Millan & Co. \$1.25) 1891; *The Ecumenical Councils in Series; Ten Epochs of Church History.* (Christian Literature Co. \$1.50) 1896.

**DUCK, Thomas**, *Hammondsport N. Y.*—B. England. Ho. B. A. 1878, M. A. 1881; G. T. S. 1892. † 1881, Bp. Seymour † 1882, Bp. H. Potter. R. St. Jas. Ch. Hammondsport, N. Y. Dio. W. N. Y. 1892. † Miss. Salida, Colo. 1884; Aspen, Colo. 1884-85; R. St. Paul's, Havanna, N. Y. 1885-87; Asst. St. Thomas and St. Matthews Ch. Buffalo N. Y. 1887-89; Miss. in C. St. Matthew's Ch. Horseheads, N. Y.; St. John's Ch. Big Flats and St. Mark's Milport, N. Y. 1889-92.

**DUCKWORTH, Edmund**, *2123 Locust Street, St. Louis, Mo.*—† 1895. † 1896, Bp. Tuttle. R. St. Jas. Ch. St. Louis, Mo. Dio. Mo.

**DUDLEY, George Fiske**, *3208 14th Street, N. W., Washington, D. C.*—† 1890, † 1893, Bp. Paret. R. of St. Stephen's Ch. Washington, D. C. Dio. Wash.

**DUDLEY, Rt. Rev. Thomas Underwood**,—See **KENTUCKY.**

**DUERR, John William Cassimer**, *Ontario, Ohio.*—B. Baden, Germany † 1865, Bp. McIlvaine. † 1865, Bp. Bedell. Non-Par. Dio. Ohio. Retrd. † R. St. Mark's Ch. Cape Palmas, W. Africa, 1865-66; R. St. Paul's Ch. Put-in-Bay, O. 1867; R. Ch. Ch. (German) Cleveland, O. 1868-86.

**DUFF, Edward McComb**, *Hastings, Minn.*—B. Geneva, N. Y. Ho. B. A. 1888; Har. B. A. 1889; Ho. M. A. 1891; Epis. Theo. Sch. Cambridge, Mass. B. D. 1891. † 1891, † 1892, Bp. Huntington. R. St. Luke's Ch. Hastings, Minn. Dio. Minn. 1896. † Miss. in C. N. Y. 1892-94; Asst. St. Andrew's Ch. Ann Arbor, Mich. 1894-96; R. St. Paul's Ch. Grand Rapids, Mich. 1896. Author, Articles in Ch. Mag.

**DUFF, Robert Murray**, *Waterloo, N. Y.*—B. Monroe Co., Mich. Ho. M. A. 1867, S. T. D. 1888. † 1864 Bp. DeLancey, † 1865, Bp. Cox. R. St. Paul's Ch. Waterloo, N. Y. Dio. C. N. Y. 1882. † Miss. Lewis Co. W. N. Y. 1864-66; St. Jas. Ch. Skaneateles, C. N. Y. 1867-72; R. St. Jas. New London, Conn. 1872-75; R. St. Paul's Ch. Oxford, N. Y. 1875-81.

**DUFFIE, Cornelius Roosevelt**, 263 Lexington Avenue, N. Y. City.—B. N. Y. City. Coll. B. A. 1841, M. A. 1844, Un. C. N. Y. D. D. 1865. ▸ 1845, Bp. Brownell, ▸ 1849, Bp. Whittingham. R. Emer. Ch. of the Epiphany, N. Y. City, 1894. Chap. Emer. Col. Un. & First R. St. John the Baptist Ch. N. Y. City 1848 to its consolidation with Ch. of Epiphany in 1893. R. Ch. Epiphany 1893-94.

**DUFFIELD, Charles Wadsworth**, Allston, Mass.—▸ 1880, Bp. Huntington, ▸ ..... R. of St. Luke's Ch. Allston, Boston, Mass. Dio. Mass.

**DUFFIELD, Silas Brainard**, 476 Crescent, Brockton, Mass.—B. Brooklyn, N. Y. ▸ 1863, ▸ 1864, Bp. Williams.

**DUFFY, Patrick F.**, St. Paul's Rectory, Kansas City, Kan.—B. Ireland. T. C. D. B. A. Queen's Un. Ireland, M. D. 1866. ▸ 1872 ▸ 1873, Bp. of St. Alban's. R. St. Paul's Ch. Kansas City, Kan. Dio. Kan. 1895. & St. Mary's, Chesterford, 1873-78; St. Andrew's, Stamford, 1878-85; Ho. Tr. Castlebeven, 1885-95; St. Matthew's Cath. Laramie, Wyo. 1895.

**DUFFY, P. Gavan**, St. George's Deanery, Kansas City, Mo.—B. England. Queen's Col. Ireland. ▸ 1896, ▸ 1897, Bp. Talbot. Dean St. George's Cath. Kansas City, Mo. Dio. W. Mo. 1897. & Asst. St. Paul's Ch. Kansas City, Ks. 1896.

**Du GANNE, J.**, Philadelphia, Pa.—Non-Par. Dio.

**Du HAMEL, John Pleasonton**, Dover, Del.—B. Smyrna. Del. Del. Col. D. D. 1883 ▸ 1863, Bp. A. Potter, ▸ 1863, Bp. A. Lee. R. St. John's Ch. Greenville, and St. Mark's Ch. Little Creek and St. Andrew's Ch. Ellis Grove, Del. Dio. Del. 1896. & St. Thomas' Ch. Newark and Ch. Ch. Delaware City, Del. 1862-66; Ch. Ch. Delaware City, Del. 1866-69; Ch. of the Redemption, Phila. Pa. 1869-75; Ch. of Disciple 1875-85; St. Luke's Ch. Queen Anne Co. Md. 1885-89. Author, *Protestant Gems of the Prayer Book* (Claxton, Remsen & Haffelfinger, Pubs. \$1.00). 1869.

**Du HAMEL, William**, 45 S. Washington Sq., N. Y. City.—B. Newark, Del. Del. B. A. 1886, Un. Pa. B. A. 1889; M. A. Del. 1889. ▸ 1887, Bp. M. A. DeW. Howe, ▸ 1890, Bp. Adams. Asst. St. Augustine's Chapel, Tr. Parish, N. Y. City, Dio. N. Y. 1893. & Asst. St. Luke's Chapel, Reading, Pa. 1886-91; and St. Gabriel's, Douglassville, Pa. 1888-91; Asst. St. Andrew's Ch. W. Phila. Pa. 1887-91; St. James', Mansfield, Pa.; St. Andrew's, Tioga, Pa.; St. John's, Lawrenceville, Pa. 1891-92; St. Paul's Chapel, College Point, N. Y. 1892-93. Editor, *Church Bells* since 1888. Author, *First Millennial Faith* (Saalfeld & Fitch, 75 cents).

**DUHRING, Herman L.**, 411 Spruce Street, Philadelphia, Pa.—Supt. Philadelphia P. E. City Missions

**DULUTH, Rt. Rev. James Dow MORRISON**, Bishop of, Duluth, Minn.—B. Waddington, N. Y. M. G. B. A. 1862; M. A. 1866, LL. D. 1880; Un. D. D. 1879. ▸ 1869, Quebec. ▸ 1870, Mont. Cons. 1897, by Bpp. Doane, Whitaker and Gilbert. & Magog, Can. 1889;

Herkimer, N. Y. 1871; Ogdensburg, 1875. Exam. Chap. Bp. Al. 1873. Archd. Ogdensburg, 1881. Del. Gen. Con. from 1883.

**DUMBELL, Howard M.**, Brooklyn, N. Y.—▸ 1887, ▸ 1890, Bp. Quintard. R. of St. Paul's Ch. Brooklyn, N. Y. Dio. L. I.

**Du MOULIN, Frank**, Cleveland, O.—B. Canada. T. C. T. B. A. 1892, M. A. 1894. ▸ 1893, ▸ 1894, Bp. of Toronto. R. Emmanuel Ch. Cleveland O. Dio. O. 1897. & Asst. Holy Tr. Toronto, 1893-95; Asst. Tr. Chicago, 1895-97.

**DUNBAR, George Ward**, Janesville, Wis.—B. Moravia, N. Y. Ho. M. A. 1858. ▸ 1860, ▸ 1861, Bp. DeLancey. Chap. U. S. A. 1876 until retd. for age 1897. & Olean, N. Y. 1860; New Berlin, N. Y. 1863; Cannon Falls, Minn. 1867; Mankato Minn. 1870; Tidioute, Pa. 1872; Ch. Ch. Janesville, Wis. 1873.

**DUNCAN, Charles Henry**, Millbrook, N. Y.—B. Dutchess Co. N. Y. St. S. B. A. 1887, M. A. 1890; G. T. S. 1890. ▸ 1890, ▸ 1891, Bp. H. C. Potter. R. Grace Ch. Millbrook, N. Y. Dio. N. Y. 1896. & Asst. Tr. Ch. Geneva, N. Y. 1890-91; R. St. Jas. Ch. Watkins, N. Y. 1891-96.

**DUNCAN, Henry E.**, 17 E. 46th Street, N. Y. City.—Retrd.

**DUNCAN, Herman Cope**, Alexandria, La.—B. Philadelphia, Pa. Un. Pa. B. A. 1867, M. A. 1870; Ho. S. T. D. 1893. ▸ 1868, ▸ 1871, Bp. J. P. B. Wilmer. R. of St. Jas. Ch. Alexandria, La. Dio. La. 1880; Archd. of Alexandria, La.; Sec. Dio. La.; Recorder of Ordinations, Gen. Conv.; Ch. man. Com. State of the Church; Sec. Commission on Christian Unity. & Emmanuel Ch. New Orleans, 1868-70; Missns. in Tangipahoa and St. Tammany Pars. La. 1871-73; St. Mark's, N. Or. and the Consolidated Pars. of St. Mark's and Emmanuel's, N. Or. 1873-75; Bp. Whitehouse Mem. Ch. Chicago, Ill. 1875-76; Grace Ch. Kansas City, Mo., 1876-80. Author *History of the Diocese of Louisiana* (A. W. Hyatt. \$1.35). Addresses, Lectures, numerous Masonic Repts.

**DUNCAN, James A.**, Gatesville, Tex.—▸ 1888 ▸ 1889, Bp. Gregg. R. of St. Mary's Ch. Gatesville, Tex. Dio. Tex.

**DUNCAN, Thomas**, Earlsville, Md.

**DUNHAM, Andrew Ellsworth**, Boonville, N. Y.—B. Oneida Co. N. Y. C. r. B. S. 1886. ▸ 1892, Bp. Kendrick, ▸ 1895, Bp. Whitaker. R. Tr. Ch. Boonville, N. Y. Dio. C. N. Y. 1895.

**DUNHAM, Clarence Manning**, Metuchen, N. J.—B. New Brunswick, N. J. St. S.; G. T. S. ▸ 1895, ▸ 1896. R. St. Luke's Ch. Metuchen N. J. Dio. N. J. 1896. & Miss. Associate Mission, Trenton, N. J. 1895.

**DUNHAM, Francis Solomon**, Albion, N. Y.—Ho. B. A. 1862, M. A. 1865. Heid Ph. D.; G. T. S. ▸ 1865, Bp. Cox, ▸ 1868, Bp. H. Potter. R. Ch. Ch. Albion, N. Y. Dio. C. N. Y. 1883. & Asst. Min. Ch. Ch. N. Y. City, 1865-72; R. Terre Haute, Ind. 1873-82; Trustee De Veaux Coll. 1869-93; Dep. to Fed. Co. N. Y. 1890.

**DUNLAP, Martin B.**, *Wilmington, Del.*— $\blacktriangleright$  1884. Bp. Lee,  $\uparrow$  1885, Bp. Williams. R. of Ho. Trin. Ch. (Old Swedes) Wilmington, Del. Dio. Del.

**DUNN, John K.**, *1406 E. Ninth Street-Kansas City, Mo.*— $\blacktriangleright$  1866, Bp. McCoskry,  $\uparrow$  ..... Mt. Cal. Ch. Holden, Mo. Dio. W. Mo.  $\uparrow$  Kansas.

**DUNN, John R.**, *Calvert, Tex.*—B. England.  $\blacktriangleright$  1892, Bp. Johnston,  $\uparrow$  1894, Bp. Kinsolving. R. of Epiph. Ch. Calvert, Tex. Dio. Tex. 1896.  $\uparrow$  St. Paul's Ch. Navasota, Tex. 1892-96.

**DUNN, John W.**, *Independence, Mo.*—B. Bedford, Pa. Kemper Coll. 1844.  $\blacktriangleright$  1847,  $\uparrow$  1850, Bp. Hawks. Miss. St. Paul's, Lee Summitt and Calvary, Pleasant Hill, Mo. Dio. W. Mo. for 12 yrs. past.  $\uparrow$  St. Mary's, Lafayette, Mo. 8 yrs.; Trin. Hannibal, 13 yrs.; Lexington, 12 yrs.

**DUNN, Joseph Bragg**, *Suffolk, Va.*—B. Petersburg, Va. Un. Va. M. A. 1890.  $\blacktriangleright$  1894, Bp. Whittle,  $\uparrow$  1895, Bp. Randolph. R. of Suffolk, Va. 1897.  $\uparrow$  Randolph Par. 1894-97; Roanoke Pa. 1897.

**DUNNELL, William N.**, *292 Henry-Street, N. Y. City.*—Gr. S.T.D.  $\blacktriangleright$  1859,  $\uparrow$  1860, Bp. H. Potter. R. of All SS. Ch. N. Y. City, Dio. N. Y. 1871.  $\uparrow$  Trin. Ch. Red Bank, N. J. 1859-71.

**DURAND, Cyrus B.**, *Newark, N. J.*—Rut. B. A. 1858  $\blacktriangleright$  1884,  $\uparrow$  1884, Bp. Starkey. R. St. Jas. Ch. Newark, N. J.  $\uparrow$  Asst. St. Mark's Ch. Orange, N. J. Cal. Ch. N. Y. City; St. Peter's Ch. Peekskill, N. Y.

**DURANT, Frank, Mitchell**, *S. Dak.*—B. Canada. Sea.  $\blacktriangleright$  1893, Bp. A. R. Graves,  $\uparrow$  1895, Bp. Gilbert. Miss. under Bp. Hare, 1897.  $\uparrow$  Miss. McCook and Chadron, Neb. 1893-97.

**DURANT, Joseph Nathaniel**, *Barbados, W. I.*—B. Barbados, W. I. Codr. Coll. Phila. Div. Sch.  $\blacktriangleright$  1869, Bp. Stevens,  $\uparrow$  1873, Bp. Barbados. Chap. to Westbury Cemetery, Barbados, W. I.  $\uparrow$  Norfolk, Va 1869; Tobago, 1873; Barbados, 1875. Author. *The Silence between Heaven and Earth a Proof of the Need and Truth of Revelation; The Progress of the American People; Lectures on Astronomy* (All pub. in Barbados).

**DURLIN, Fayette**, *Madison, Wis.*—Ho. B. A.; Nash. D.D. 1895.  $\blacktriangleright$  .....  $\uparrow$  ..... R. Grace Ch. Madison, Wis. Dio. Mil. Hon. Can. All SS. Cath. Milwaukee, Wis.

**DUROE, Daniel W.**, *Pittsburgh, Pa.*—R. St. Luke's Ch. Pittsburgh, Pa. Dio. Pitts.

**DURR, Louis Ernest**, *Dresden, Ohio.*—B. Cincinnati, O. Ken. B. A. 1892, Bex. 1894.  $\blacktriangleright$  1894,  $\uparrow$  1895, Bp. Vincent. R. Zion Ch. Dresden, O. and St. Matt. Ch. Madison, O. Dio. S. O. 1894.

**DURYEA, Phineas**, *Goshen, N. Y.*— $\blacktriangleright$  1882, Bp. Potter,  $\uparrow$  ..... Non-Par. Dio. S. C.

**DUTY, Maximo Felix**, *417 W. Gaston-Street, Savannah, Ga.*—B. Nassau, Bahamas.  $\blacktriangleright$  1893, Bp. Whitaker,  $\uparrow$  1894, Bp. Nelson. R. St. Augustine's Ch. Savannah, Ga. Dio. Ga. 1893.

**DYE, Walter R.**, *Columbus, Miss.*—B. Augusta, Ga. Un. So.  $\blacktriangleright$  1886,  $\uparrow$  1887, Bp. Beckwith. R. St. Paul's Ch. Columbus, Miss. Dio.

Miss. 1891.  $\uparrow$  Asst. Ch. Ch. Macon, Ga. 1886-87; Americus, Ga. 1887-88; Eutaw, Ala. 1888-91.

**DYER, Heman**, *2 Bible House, N. Y. City.*—Ken. B. A. 1833; Tr. D. D.  $\blacktriangleright$  1835,  $\uparrow$  1836, Bp. McIlvaine. Retr. Dio. N. Y.  $\uparrow$  Secy. E. K. S.

**DYER, Henry Cornelius Bolton**, *N. Y.*—B. Naples, Italy, of Brit. Par. Valdeso Col. Italy.  $\blacktriangleright$  1884, Bp. Robertson  $\uparrow$  1886, Bp. Burgess. Miss. St. Sacramento Miss. Bolton, N. Y. Dio. Al. Res. Nov. 1st, 1897.  $\uparrow$  Miss. in Various Dioceses.

**DYER, W. Page**, *1315 Spruce Street, Philadelphia, Pa.*—B. Providence, R. I. Un. Va.  $\blacktriangleright$  1886, Bp. Potter,  $\uparrow$  1886, Bp. Seymour. R. Mem. Ch. Holy Comforter, Phila., Pa. Dio. Pa.  $\uparrow$  St. Andrew's Ch. Baltimore, Md. St. Luke's Ch. Metuchen, N. J. Author *The Divine Service*, a Companion to the Altar, 1897.

**DYER, Rollo**, *Dayton, Ky.*—B. Galena, O. Ken. B. A. M. A.  $\blacktriangleright$  1885,  $\uparrow$  1887, R. St. John's Ch. Dayton, Ky. Dio. Lex. and Miss. in C. Ludlow and Milldale, Ky. Author, *Baptism and the Spiritual Life*. (5ct).

**DYESS, George Alexander McKellip**, *221 E. 17th Street, N. Y. City.*—B. Armstrong Co., Pa. Penn. B. A. 1884, M. A. 1887.  $\blacktriangleright$  1887,  $\uparrow$  1888. Asst. Tr. Par. N. Y. City, 1893, Dio. N. Y.  $\uparrow$  Miss. Bellevue, Pa. 1889-93.

**DYK, Jacob**, *Yankton, S. D.*—R. of Ch. Ch. Yankton, S. D. Dio, S. D.

**EAST CAROLINA, Rt. Rev. Alfred Augustin WATSON**, *Bishop of Wilmington, N. C.*—B. N. Y. City. Un. C. N. Y. 1837; Un. N. C. D. D. 1868.  $\blacktriangleright$  1844, Bp. B. T. Onderdonk,  $\uparrow$  1845, Bp. Ives. Cons. 1884, by Bpp. Green, Neely, W. B. W. Howe, Lyman, Seymour and Randolph.  $\uparrow$  Grace Ch. Plymouth; St. Luke's Washington Co. N. C. 1845-58; Ch. Ch. Newbern, N. C. 1858; Chap. to the 2nd Reg. of State Troops during the Civil War; Asst. St. Jas. Ch. Wilmington, N. C., R. of St. Jas. Ch. Wilmington, N. C. 1864-84. Author, Addresses, Sermons, Essays and Tracts.

**EAMES, Joseph**, *Lancaster, N. H.*—B. Canada. Bish. B. A. 1883.  $\blacktriangleright$  1885,  $\uparrow$  1886, Bp. of Quebec. R. St. Paul's Ch. Lancaster, N. H. Dio. N. H. 1891.  $\uparrow$  Miss. Labrador, 1885; Gaspe, 1886; Barnstow, P. Q. 1887.

**EARLE, Edward H.**, *Marine City, Mich.*— $\blacktriangleright$  1893, Bp. Grafton,  $\uparrow$  1894, Bp. Gillespie, R. of St. Mark's Ch. Marine City, Mich. Dio Mich.

**EARLE, Elmer R.**, *New Harmony, Ind.*—B. Charleston, S. C. Tufts B. D. 1878.  $\blacktriangleright$  1887,  $\uparrow$  1888, Bp. Huntington. R. St. Stephen's Ch. New Harmony, Ind. Dio. Ind. 1895.  $\uparrow$  Windsor, N. Y. 1887; Carthage, N. Y. 1889; Norwood, N. Y. 1892.

**EASON, Francis W.**, *Nebraska City, Neb.*—Sea. B. D. ▸ 1895, ♣ 1896, Bp. Worthington. R. St. Mary's Ch. Nebraska City. Dio. Neb. 1896.

**EASTER, George W.**, *Union, W. Va.*—▸ 1861, Bp. Elliott, ♣..... R. of All SS. Ch. Union, Va. Dio. W. Va.

**EASTER, Henry**, *412 East Fifth Avenue, Knoxville, Tenn.*—B. Athens, Ga. Un. So. ▸ 1894, ♣ 1895, Bp. Quintard. R. Ch. of the Epiphany, Knoxville, Tenn. Dio. Tenn. 1896. ⚡ Miss. Tracy Co. Tenn. 1891-96.

**EASTER, John Day**, *Red Lands, Calif.*—B. Baltimore, Md. Ya. M.A.; Heid. Ph. D.; Neb. D. D. ▸ 1859, ♣ 1860, Bp. S. Elliott, R. Trin. Ch. Redlands, Calif. Dio. L.A. 1889. ⚡ Chap. Confed. Army, 1861-65; Tuscaloosa, Ala. 1865-68; St. Louis, Mo. 1869-72; St. John's Howard Co., Md. 1872-75; Trin. Cath. Omaha, Neb. 1875-76; Trin. Ch. Jacksonville, Ill. 1876-89.

**EASTERBROOKS, Francis Eugene**, *Glenora, N. Y.*—▸ 1882, Bp. Coxe. Non-Par. Dio. W. N. Y.

**EASTERBROOKS, Isaac**, *Painted Post, N. Y.*—▸ 1878, Bp. Coxe. Non-Par. Dio. W. N. Y.

**EASTIN, Churchill**, *406 Times Building, St. Louis, Mo.*—▸ 1873, Bp. Talbot, ♣..... Non-Par. Dio. Mo.

**EASTMAN, George Newton**, *Walnut Hills, Cincinnati, O.*—Ho. B. A. 1873, G.T.S. B.D. 1879. ▸ 1879, Bp. H. Potter, ♣ 1880, Bp. Whitaker. R. Ch. of Epiphany. Walnut Hills, Cincinnati, O. Dio. S. O. 1891. ⚡ Asst. St. Paul's Ch. Virginia City, Nev. 1880.

**EASTMAN, Harry Clay**, *308 East South-Street, Indianapolis, Ind.*

**EASTMAN, Rush Spencer**, *Torresdale, Philadelphia, Pa.*—B. Owego, N. Y. Ho. B. A. 1869, M.A. in course. ▸ 1873 Bp. Stevens. ♣ 1873, Bp. Whitaker R. All Saints' Ch. Lower Dublin (Torresdale) Philadelphia, Pa. Dio. Pa. 1886. Exam. Chap. ⚡ Asst. St. Paul's Ch. Virginia City, Nev. and Min. in C. St. John's Ch. Gold Hill, Nev. 1872; R. St. John's Ch. Gold Hill, Nev. 1877; R. St. George's Ch. Austin, Nev. 1880-83. R. St. Paul's Ch. La Porte, Ind. 1883-86.

**EASTMENT, Franklin Tom**, *Lewistown, Pa.*—Ho. Cold Spring Harbor, Long Island, N. Y. Ho. B. A. 1883. ▸ 1886 ♣ 1887 Bp. Littlejohn. R. St. Mark's Ch. Lewistown, Pa. Dio. C. Pa. 1897. ⚡ Asst. St. Paul's Ch. Glen Cove, L. I. 1886; R. St. Paul's Ch. Troy, Pa. 1889-97.

**EASTON, Rt. Rev. William Forbes ADAMS**, *Bishop of, Easton, Md.*—B. Ireland. Un. So. D. C. L. 1874. ▸ 1859, ⚡ 1860, Bp. Green. Cons. Bp. of N. M. and Ariz. 1875, by Bpp. Green, J. P. B. Wilmer and Beckwith. ⚡ St. Paul's Ch. Woodville, Mass.; St. Peter's, New Orleans, 1866; St. Paul's, New Orleans, 1867-75. Bp. of N. M. and Ariz. 1875-76; R. of Ho. Trin. Ch. Vicksburg, Miss. 1876-87; Bp. of Easton, 1887. Author, Occasional Sermons, Missionary Repts

**EASTON, Charles Henry**, *47 West 20th-Street, N. Y. City.*—▸ 1892, Bp. Potter. Asst. Ch. of the Ho. Com. N. Y. City, Dio. N. Y.

**EASTON, Christopher John**, *Ellensburg, Wash.*—B. Canada. K. C. W. B. A. 1885, M. A. 1890, ▸ 1886, ♣..... of Nova-cotia. Non-Par. Dio Spokane. ⚡ In C. of New Dublin, 1886-89; Bayfield, 1889-91; Weldford, 1891-92; R. of Prince William, 1892-94, all in N. S.

**EASTON, Giles A.** *Berkely, Cal.*—B. New York City. Tr. B. A. 1854, M. A. Berk. Div. Sch. 1858. ▸ 1858, Bp. Williams, ♣ 1860 Bp. Whittingham. R. St. Mark's Ch. Berkeley, Cal. Dio. Cal. 1885. ⚡ Asst. Grace Ch. Baltimore, Md. Asst. Grace Ch. San Francisco, Cal. R. Trin. Ch. Norwich, Conn. Del. to Gen. Con. of 1874 from Calif.

**EASTWOOD, Benjamin**, *218 Broadway, Pawtucket, R. I.*—▸ 1863, Bp. Williams, ♣..... R. Church of the Good Shepherd, Pawtucket, R. I. Dio. R. I.

**EATON, Arthur Wentworth Hamilton**, *38 East 10th-Street, New York City.*—B. Nova Scotia. Harv. B. A. 1880. ▸ 1884, Bp. Knickerbacker, ♣ 1885 Bp. H. C. Potter. Non-Par. Dio. N. Y. ⚡ Min. in C. St. Andrew's Ch. Chestnut Hill, Mass. 1885-86. Tea. Cutler Sch. N. Y. City 1888. Author, *Heart of the Creeds; Historical Religion in the Light of Modern Thought* (Putnam's 1888 Whitaker 1897); *Arcadian Legends and Lyrics* (F. A. Stokes) 1889; *Letter Writing, its Ethics and Etiquette* (F. A. Stokes), 1891; *The Church of England in Nova Scotia and the Tory Clergy of the Revolution* (Whitaker), 1891; *Tales of a Garrison Town*, collaborated with Craven L. Betts, (Warne & Co., London.) 1892.

**EBERSOLE, Abram Willis**, *Watkins, N. Y.*—B. Piermont, Rockland Co. N. Y. Ho. M. A. 1893. ▸ 1890, ♣ 1891, Bp. Huntington. R. St. James' Ch. Watkins, N. Y. Dio. W. N. Y. 1897. ⚡ Min. in C. Trin. Ch. Canastota and St. Paul's Ch. Chittenango, N. Y. 1890-91; R. Trin. Ch. Fayetteville, N. Y. 1891-93; R. St. Paul's Ch. Pittsburgh, Pa. 1893; R. Trin. Ch. Fayetteville, N. Y. 1893-97.

**EBORN, Luther**, *Creswell, N. C.*—B. North Carolina. Tr. B. A. 1856, ▸ 1861, ♣ 1869, Bp. Atkinson. Min. in C. St. David's Ch. Scuppernong, St. Luke's Ch. Washington Co.; Ch. of the Advent, Washington, Co. St. Andrew's Ch. Columbia, N. C. Dio. E. C.

**ECCLÉS, George Warrington**, *Bayside, N. Y.*—B. Trenton, N. J. ▸ 1893, ♣ 1894. R. All Saints' Ch. Bayside, N. Y. Dio. L. I. 1896. ⚡ R. Ch. Ch. Tom's River, N. J. 1893.

**ECCLESTON, John C.**, *Rosebank P. O., Richmond Co., N. Y.*—Rut. D. D.

**ECCLESTON, James Houston**, *910 St. Paul-Street, Baltimore, Md.* Pr. B. A. 1856; Phil. Div. Sch. B. D. 1865; Gr.; S.T.D. ▸ 1865, Bp. Whittingham ♣ 1866, Bp. Vail. R. Emmanuel Ch. Baltimore, Md. Dio. Md. 1884. ⚡ R. St. Matthew's Ch. Phila. Pa.; Ch. of the Saviour, Phila.; R. Trinity Ch. Newark, N. J.

**ECKEL, Edward Henry**, *224 E. Third-Street, Williamsport, Pa.*—B. New Orleans, La. Del. B. A. 1886; G.T.S. B.D. 1891. ▸ 1889, ♣



1890, Bp. Coleman. R. Ch. Ch. Williamsport, Pa. Dio. C. Pa. 1896. ‡ Stanton and Newport, Del. 1889-91; R. Trin. Ch. W. Pittston, Pa. 1891-96.

**ECKSTORM, Jacob A., Eastport, Me.**—D. 1892, Bp. Williams, † 1893, Bp. Morris. R. of Ch. Ch. Eastport, Me. Dio. Me.

**EDBROOKE, Albert Richard, 1403 Terpsichore-Street, New Orleans, La.**—B. England. † 1893, Bp. Sessums, † 1895, Bp. Thompson. Asst. St. Paul's Ch. New Orleans La. and Min. in C. Ch. Ch. Covington, La. Dio. La. 1893.

**EDDIE, James Brown, Carson, Nev.**—B. Scotland. H. Col. London, Eng. Pac. Theol. Sem. B. D. 1890. † 1895, † 1896, Bp. Nichols. R. St. Peter's Ch. Carson, Nev. Dio. Nev. and Utah, 1896. ‡ Miss. Trin. Haywards, Calif. 1895. Author, *Vocabulary and Elementary Grammar of the Kilolo Language*. Transl. of *Peep of Day* into Kikongo and Kilolo (Pub. by E. London Mission Institute, London, Eng.).

**EDDY, Clayton, 406 W. 57th-Street N. Y. City.**—D. 1859, Bp. Williams †..... Non-Par. Dio. Conn.

**EDGAR, George Edward, Terrace Park, O.**—D. .... † 1889, Bp. Spalding. Miss. of the Dio. of So. O.

**EDGE CUMBE, John, Cranford, N. J.**—B. England. Educated at Maita. Theol. course at "Madam Mead" Col. Plymouth, Eng. † 1871, † 1873, Bp. of Nova Scotia. ‡ Trin. Ch. Cranford, N. J. Dio. N. J. 1890. ‡ R. Trin. Ch. Ch. Halifax, N. S.; R. Picton, N. S. 1879-87; R. St. Mary's Ch. Montreal, Can. 1887-90.

**EDGELOW, Octavius, Platteville, Wis.**—R. of Trin. Ch. Platteville, Wis. Dio. Mil.

**EDGERTON, Edward Augustus, St. Johnland, N. Y.**—D. 1869, Bp. H. Potter, †..... Non-Par. Dio. L. I.

**EDGERTON, Everett C., Aiken, S. C.**—B. Charleston, S. C. Ch. B. A. 1871, M. A. 1878, † 1868, † 1869, Bp. Davis. R. Emer. St. Thaddeus Ch. Aiken, S. C. Dio. S. C. 1894. ‡ St. Philip's Ch. Charleston, S. C.; Ch. of Holy Com. Charleston, S. C.; R. St. Thaddeus Ch. Aiken, S. C. 1869-94.

**EDMUNDS, Charles Carroll, Johnstown, N. Y.**—Non-Par., Dio. N. C.

**EDMUNDS, Charles Carroll, Jr., Trenton, N. J.**—B. Green Bay City, Wis. Tr. B. A. 1877; G. T. S. S. T. B. 1880. † 1880, † 1882, Bp. Doane. R. Trin. Ch. Trenton, N. J. Dio. N. J. 1896. ‡ Gloversville, N. Y. 1880; Ft. Edward, N. Y., 1881-84; Herkimer, N. Y. 1885-93; Hoo-sick Falls, N. Y. 1893-96. Author, *Devotion* (Jas. Pott & Co., 25c.).

**EDSALL, Samuel Cook, 1825 Roscoe-Street, Chicago, Ill.**—B. Dixon, Ill. Rac. M. A. 1888 † 1888, † 1889, Bp. McLaren. R. St. Peter's Ch. Chicago, Ill. Dio. Chicago, 1889.

**EDSON, Elijah H., 28 Edmonds-Street, Rochester, N. Y.**—DeLancey Div. Sch. 1876. † 1876, † 1883, Bp. Coxe. Asst. Ch. Ch. Rochester, N. Y. Dio. W. N. Y., 1897. ‡ Miss. Victor. N. Y. 1876; Miss. Shortsville, N. Y. 1877; Asst. St. James, Batavia, N. Y. 1878-80; R. St.

Paul's Ch. Stafford, N. Y. 1881; R. St. Mark's Ch. Newark, N. Y. 1882-84; R. St. John's Ch. Wichita, Kans. 1885; Asst. Rochester, N. Y. 1886-87; R. St. John's Ch. Wellsville, N. Y. 1888-89; R. Ch. Ch. Pittsford, N. Y. 1890-94; Miss. Point Hope, Alaska, 1895-96

**EDSON, Samuel, Locust Grove, Md.**—B. Bridgewater, Mass. Tr. B. A. 1859; G. T. S. 1862. † 1862, † 1863, Bp. Upfold. R. Shrewsbury and St. Andrew's Ch. Galena, Shrewsbury Parish, Md. Dio. Easton. ‡ Crawfordsville, Ind.; Delphi, Ind.; Galena, Ill.; Dixon, Ill. Cedar Rapids, Iowa; Navesink, N. J.; Newton, N. J.

**EDWARDS, Elijah Evan, Lancaster, Wis.**—B. Delaware, O. Depauw Un. B. A. 1853. M. A. 1858, Ph. D. 1877. † 1889, Bp. Whipple, † 1890, Bp. Gilbert. R. Emmanuel Ch. Lancaster, Wis. Dio. Mil. 1895. ‡ R. Grace Ch. Menominee, Wis. 1891-93; Teacher St. John's Sch. Delafield, Wis. 1894.

**EDWARDS, Frank, Elmer, New York City.**—D. 1888, Bp. Dudley † 1889, Bp. Potter. Asst. St. Geo. Ch. N. Y. City. Dio. N. Y. City.

**EDWARDS, Frederick, 30 Kenwood Street, Malden, Mass.**—B. England. Dick. Ph. B. 1888, M. A. 1891. Epis. Theo. Sch. Cambridge, Mass. B. D. 1893. † 1893, Bp. Leonard (for Bp. of Mass.) † 1894, Bp. Lawrence. R. St. Paul's Ch. Malden, Mass. Dio. Mass. 1896, ‡ R. Trin. Ch. Bridgewater, Mass. 1893.

**EDWARDS, George H., Episcopal Rooms, Cincinnati, O.**—B. Cincinnati, O. † 1881, Bp. Whipple, † Bp. Scarborough. Archd. S. O.; Asst. Sec. Dio. O. ‡ Delaware, O.

**EDWARDS, Henry, Hagerstown, Md.**—Non-par. Dio. Md.

**EDWARDS, John Herbert, 700 Fullerton Ave. Chicago, Ill.**—B. Oneida Co., N. Y. Un. Mich. Ph. B. 1878. † 1882, † 1883, Bp. McLaren. R. Ch. of Our Saviour, Chicago, Ill. Dio. Chicago 1895. ‡ R. St. Paul's Ch. De Kalb, Ill. and St. Stephen's Ch. Rochelle, Ill. 1882, R. Ch. Holy Com., Maywood, Ill. 1884-87; R. Ch. Ch. Ottawa, Ill. 1887-95.

**EDWARDS, Levi B., 20th below Walnut Street, Philadelphia, Pa.**—B. New Jersey. Rut. M. A. 1887. † 1895, † 1895, Bp. Whitaker. Asst. Ch. of Holy Trinity, Philadelphia, Pa. Dio. Pa. 1895.

**EDWARDS, Robert A., 1928 Wallace Street, Philadelphia, Pa.**—Phila. Div. S. Ch. 1866; J. M. D. D. † 1865, Bp. Stevens, † 1866, Bp. A. Lee. Retr'd. Non-par. Dio. Pa. ‡ R. St. Matthias' Ch. Philadelphia, Pa.

**EDWARDS, Rodney Miller, 188 Van Alst Ave., Long Island City, N. Y.**—B. Thomaston, Me. Tr. B. A. 1874, M. A. 1877; Berk. Div. Sch. 1877. † 1877, † 1877, Bp. Neeley. R. St. John's Ch. Long Island City. Dio. L. I. ‡ Ft. Fairfield, Me. R. Kingsclear, N. B.; R. Holy Trin. Ch. (now St. George's) Detroit, Mich.; R. St. James's Ch. Cleveland, O.; R. St. Philip's Ch. Nelligh, Neb.; R. St. Paul's Ch. Modesto and St. James Ch. Sonora, Calif. Asst. Trin. Ch. San Francisco, Calif.; R. Grace Ch. Riverhead, N. Y.

**EGAR, John H.**, *Rome, N. Y.*—R. of Zion Ch. Rome, N. Y. Dio. C. N. Y.

**EGBERT, John Lightner**, *Springfield, Mass.*—G. T. S. 1874. ▸ 1874, Bp. H. Potter, p --. Non-par. Dio. Mass.

**EGE, Thomas P.**, *Gettysburg, Pa.*—B. Berwick, Pa. Dick. B. A. 1855; M. A. 1858. ▸ 1884 Bp. Howe, p 1885, Bp. Stevens. R. Prince of Peace, Gettysburg, Pa. Dio. C. Pa., 1888. ‡ Asst. St. Peter's, Germantown, Philadelphia, Pa. 1883-88.

**ELGIN, Thomas Christopher**, *Eau Clair, Wis.*—B. Canada. Nash. 1894. ▸ 1894, p 1895, Bp. Nicholson. R. Ch. Ch. Eau Clair, Wis. Dio. Mil. 1896. ‡ Miss. Burlington, Wis. 1894-96.

**EICHBAUM, John H.**, *Brooklyn, Mich.*—▸ 1873, Bp. Robertson, p --. R. of All SS. with St. Mich. and All Angels, Brooklyn, Mich. Dio. Mich.

**ELDRED, Fernando, C.**, *Elyria, O.*—B. North Petersburg, N. Y. Nash. B.D. 1875. ▸ 1871, Bp. Armitage, p 1875, Bp. Welles. R. St. Andrew's Par. Elyria, O. Dio. O. 1890. ‡ Miss. Mayomante, Wis. 1871-73; Columbus, Beaver Dam and Fox Lake, Wis. 1873-78; St. Mark's Milwaukee Wis. 1878-80; Norfolk, Neb. 1880-88; Buffalo, Wyo. 1898-80.

**ELEY, George**, *San Jacinto, Cal.*—B. England. Edn. Un. ▸ 1897, Bp. Johnson. San Jacinto, Perris, Murietta, and Elsinore, Cal. 1897.

**ELLERBY, Richard**, *Lexington, Mo.*—▸ 1874, Bp. Johns, p ..... R. of Ch. Ch. Lexington, Mo. Dio. W. Mo.

**ELLIOTT, John H.**, *1211 O-Street, N. W. Washington, D. C.*—Col. S. T. D. R. Ch. of the Ascension, Washington D. C. Dio. Wash.

**ELLIOTT, J. Woods**, *Elmira, N. Y.*—G. T. S. 1881. ▸ 1881 Bp. A. Burgess, p ..... R. of Grace Ch. Elmira, N. Y. Dio. C. N. Y.

**ELLIS, James Samuel**, *Sheffield, Mass.*—B. Laurel, Del. Phil. Div. Sc.; Del. Acad.; St. J. Sch. N. Y. ▸ 1871, p 1873, Bp. Lee. R. Sheffield, Mass. Dio. Mass. 1885. ‡ Asst. Grace Ch. Philadelphia, Pa.; R. St. Philip's Ch. Crompton, R. I. 1 yr.; St. John's, Wilkinstonville, Mass. 1 yr., St. Luke's Church Hill, Md. 1 yr.

**ELLIS, Josiah Richard**, *Gordonsville, Va.*—Va. Theo. Sem. 1892. ▸ 1892, p 1893, Bp. Whipple. In C. of St. Jas. Louisa Co. and Ch. Ch. Gordonsville. 1893. Dio. Va.

**ELLSWORTH, Jared W.**, *Naugatuck, Conn.*—B. Windsor, Conn. ▸ 1879, p 1880, Bp. Williams. R. St. Michael's, Naugatuck, Conn. Dio. Conn. 1889. ‡ St. Jas. Poquetanuck, Conn. 1879; St. Peter's Hebron, Conn. 1880-89.

**ELLSWORTH, Wolcott Webster**, *Unionville, Conn.*—B. Hartford, Conn. Ya. B. A. 1890. ▸ 1894, p 1895, Bp. Williams. R. Ch. Ch. Unionville, Conn. Dio. Conn. 1896. ‡ Asst. Min. Ch. Ch. Greenville, Conn. 1894-96.

**ELMENDORF, Augustine**, *73 Ocean-Ave., Jersey City, N. J.*—B. Vermont. Col. B. A. ▸ 1895, p 1895, Bp. Potter. R. Holy Cross Ch. Jersey City, N. J. Dio. New 1895.

**ELMER, William**, *5331 Cabanne-Ave., St. Louis, Mo.*—B. England. ▸ 1880, p 1881, Bp. Seymour. Miss. at large under direction of Bp. Tuttle. Dio. Mo. ‡ St. Peter's Ch., S. Camore, Ill. 1881-85, Ch. of the Ascension, St. Louis Mo. 1887-95.

**ELMER, William Timothy**, *Trinity Hall, Louisville Ky.*—B. Marietta, Ga. Tr. B. A. 1881, M. A. 1884. ▸ 1886, Bp. Williams, p 1887, Bp. Neely. Head Master St. John's Sch. Trinity Hall, Louisville, Ky. Dio. Ky. 1893. ‡ St. John's Sch. Maine, and St. John's Ch. 1886-93.

**ELWYN, Alfred Langdon**, *1422 Walnut-St., Philadelphia, Pa.*—B. Philadelphia, Pa. Un. Pa. B. A. 1852, M. A. 1855. ▸ 1856 Bp. Potter. ‡ Asst. Min. St. Sauveur and St. Emmanuelo, Philadelphia, Pa.

**ELY, Foster**, *Ridgefield, Conn.*—B. Watertown, N. Y. Ham. 1858; N. Y. Law Sch. 1859; LL.B.; Ham. B. A. M. A.; S. T. D. 1878. ▸ 1864, Bp. Wilmer, p 1866, Bp. Potter. R. St. Stephen's Ch. Ridgefield, Conn. Dio. Conn. 1889. ‡ Asst. Min. St. John's Ch. Mobile, Ala. and Chap. C. S. A. of Military Post 1864-66; Loc. ten. Kinderhook N. Y. 1866. Asst. Min. Calvary Ch. N. Y., 1866-67; R. Ch. of the Holy Spirit N. Y. City, 1867-70; R. St. Paul's Newport, Ky. 1870-75; R. Grace Ch. Lockport, N. Y. 1875-85. Author, Press articles, sermons, and addresses.

**ELY, John H.**, *College Hill, Cincinnati, O.*—B. Chillicothe O. Ken. ▸ 1871, p 1872, Bp. Bedell. R. Grace Ch. College Hill, O. 1877; ‡ St. Mary's Hillsboro, O. 1871-75; Gen. Missy. S. O. 1875-77; R. St. Phillip's Cincinnati, O., 1877-79; Founder and R. Ho. Trin. Hartwell, 1879-93. See of Conv. since 1894; Dep. Gen. Conv. 1895; Trus. Dioc. Hosp. since 1887 and Chairman of Ex. Com. of Trustees.

**EMBURY, William O.**, *Bolton Road and 314th Street, N. Y. City.*—▸ 1877, Bp. H. Potter, p ..... Holy Road Chap. N. Y. City, Dio. N. Y.

**EMERY, John A.**, *731 California-Street, San Francisco, Cal.*—B. Boston, Mass. p 1880, ▸ 1883, Bp. Kip. R. Ch. of the Adv. San Francisco, Cal. Dio. Cal. ‡ R. St. Michael's, Anaheim, Cal.; St. Paul's, Tustin, Cal.

**EMERY, Rufus, Newburgh, N. Y.—B. Newburyport, Mass. Beekley, Div. Sc. Tr. B. A. 1854, M. A. 1857. ▸ 1858, p 1858 Bp. Williams. R. St. Paul's Ch. Newburgh, N. Y., Dio. N. Y. 1872. ‡ Southport, Conn. 1858-70; Cal. Ch. Stonington, Conn. 1871-72. Author, *Emery Genealogy* (Emery Cleaves, \$3.00) 1890.**

**EMERY, William Stanley**, *Norwich, Conn.*—G. T. S. 1884. ▸ 1884, Bp. Paddock, p 1887, Bp. Niles.

**EMHARDT, William Chauncey**, *Salina, Kan.*—B. Philadelphia, Pa. Un. Pa. B. A. 1894; G. T. S. 1897. ▸ 1897, Bp. Whitaker. Chap. and Prof. Ancient and Modern Languages, St. John's Military Sch., Salina, Kan.; R. Ellsworth, Kan. Miss. Archdn. W. Kan. 1897.

**ENGLAND, Howard Glisan**, *1108 Madison-Ave. Baltimore, Md.*—B. Montgomery Co., Md.

Col. Wash. D. C. ▸ 1895, Bp. Paret. Miss. Dio. Md. 1898. † St. Mary's Ch. Jessup, Md. and Ascension, Annapolis Junction, Md. 1895-96; St. Barnabas' Ch., Curtis Bay, Md. 1897.

**ENGLE, George B.**, *Indianapolis, Ind.*—Non-Par. Dio. Ind.

**ENGLE, Willis D.**, *2402 Talbott-Ave., Indianapolis, Ind.*—B. Niles, Mich. ▸ 1883. R. Huntington, Ind. Dio. Ind. 1897. † Columbus, Ind. 1883-87; New Castle, Ind. 1887-88; Brightwood, Ind. 1888-89; Connerville, Ind. 1889-94; Connerville, Frankfort, Ind. 1894-96.

**EMMEGAHOBOW, JOHNSON, John.**—B. Canada (about 1885), ▸ 1859, Bp. Kemper, † 1859. Retr'd. on Pension fr. Ind. Miss. Fund.

**ENOS, Edgar A.**, *52 Third-Street, Troy, N. Y.*—R. of St. Paul's Ch. Troy, N. Y. Dio. Al.

**ENSWORTH, Henry Boardman**, *Arlington, Vt.*—▸ 1874, Bp. Williams, † ..... Arlington, Vt. Dio. Vt. 1897. † Brownsville, Pa.

**ESCH, John F.**, *Smithboro, N. Y.*

**ESSELBURNE, Elmer E.**, *East Cleveland, O.* Appleton, Wis. Wms. B. A. 1888. Ken. 1896. ▸ 1896, † 1897, Bp. Leonard. R. St. Paul's Ch. East Cleveland, O., Dio. O. 1897. † Min. in C. St. Paul's Ch. East Cleveland, O. 1896-97.

**ESTABROOKE, William Wilmot**, *Jerseyville, Ill.*—B. New Brunswick B. N. A. Pa. Med. Col. M. D. 1847. ▸ 1861, † 1867, Bp. Lee. Non-Par. Dio. Sp.

**ESTILL, Reverdy**, *Louisville, Ky.*—B. Charleston, W. Va. Un. Woos. Ph. D. 1886; P. Sc. D. 1888; D. D. 1891; Va. Theo. Sem. G. T. S. ▸ 1872, † 1873. St. Paul's, Louisville, Ky. Dio. Ky. 1893. † Asst. St. Philip's Ch. Atlanta, Ga. 1872-74; Miss. N. Ga. 1874-76; Ch. Ch. Bowling Green and Miss. Southern, Ky. 1876-78; R. Tr. Ch. Portsmouth, Va. 1878-84; St. Paul's Ch. Newport, Ky. 1884-93.

**EUBANKS, Robert Percy**, *Reynolds, Ill.*—B. Halifax, Va. Nash. ▸ 1888, † 1888. Bp. Lyman. R. Reynolds, Ill. Dio. Q. 1895. † Concord, V. C. 1887-88; Helena Mont. 1888-90; Anderson, S. C. 1892-94.

**EVANS, Charles H.**, *54 Tsukiji, Tokyo, Japan*—▸ 1896, † 1897, Bp. McKim.

**EVANS, David J.**, *Middletown, N. Y.*—B. England. Jesus Col. Oxon. 1878. ▸ 1887, Bp. of Rochester, † 1890, Bp. Potter. R. Grace Ch. Middletown, N. Y. Dio. N. Y. 1891. † Asst. Holy Tr. Lambeth, London, England, 1887-88; Asst. Master Lancing Col. England, 1888-89; Asst. Holy Tr. N. Y. City, 1889-91.

**EVANS, Evan John**, *Chippewa Falls, Wis.*—B. Wales. Bel. Col. Wis. B. A. 1891, M. A. 1894. ▸ 1892, † 1893, Bp. Perry. Chippewa Falls, Wis. Dio. Mil. 1895. † Ch. Ch. Waterloo, Ia. 1892-95.

**EVANS, E. V.**, *Amenia, N. Y.*—R. St. Thomas's Ch. Amenia, N. Y. Dio. N. Y.

**EVANS, Frank Eugene**, *832 Lafayette-Street, New Orleans, La.*—▸ 1883, Bp. Galleher, † 1885, Bp. Garrett. Non-Par. Dio. La.

**EVANS, J. Arthur**, *Cumberland, Md.*—R. Emmam. Ch. Cumberland Md. Dio. Md.

**EVANS, John**, *Monroe, Mich.*—B. Wales. St. David's Col. Wales, B. A. ▸ 1880, Bp. Robertson, † 1890, Bp. Cox. R. Trin. Ch. Monroe, Mich. Dio. Mich. 1895. † Monroe, Mo. 1880-82; Long Rapids and Hillman, Mich. 1882-85; Au Sable, Mich. 1885-88; Asst. St. Geo. Detroit. 1888-89; Clyde, N. Y. 1889-91; Youngstown, N. Y. 1891-95.

**EVANS, William Edwin**, *Columbia, S. C.*—B. Baltimore, Md. R. M. D. D. 1891. ▸ 18..., Bp. Jackson, † 18..., Bp. Wilmer. R. Tr. Ch. Columbia, S. C. Dio. S. C. 1893. † Florence, Ala.: Anniston, Ala. Author, † Works of Fiction, Poems. Sermons.

**EVANS, William, Lemuel**, *Scarsdale, N. Y.*—B. England. B. R. Col. London, Un. Glas. M. A. 1884. ▸ 1897, Bp. Tuttle. Asst. St. Mary's, Mott Haven, N. Y. City. Author, *Memory as a Power of Knowledge* (A. S. Barnes & Co. N. Y. City. \$1.50) 1889. Prin. St. David's Hall, Scarsdale N. Y.

**EVANS, William P.**, *412 Van Houten-Street, Paterson, N. J.*—B. Jersey Shore, Pa. Penn. ▸ 1892, Bp. Potter, † 1893, Bp. Littlejohn. R. St. Mark's Ch. Paterson, N. J. Dio. New. 1896. † Asst. Min. St. Jas. Ch. Brooklyn, N. Y. 1892-94; P. in C. St. Mark's Miss. Paterson, N. J. 1894-96.

**EVARTS, Prescott**, *Wappinger's Falls, N. Y.*—B. N. Y. City. Harv. B. A. 1881; G. T. S. B. D. 1885. ▸ 1885, † 1886, Bp. Potter. R. Zion Ch. Wappinger's Falls, N. Y. Dio. N. Y. 1890. † Asst. Min. Ch. of the Holy Communion, N. Y. City, 1885-90.

**EVEREST, Haynes Lord**, *New Milford, Conn.*—Principal, Rectory School New Milford, Conn.

**EVERETT, William Bowen**, *Vauchuse Station, Va.*—M. D. ▸ 1870, Bp. Whittingham. † ..... Non-Par. Dio. Va.

**EVISON, Albert Edward**, *Bismarck, N. D.* B. England. Chicago Theo. Sem. (Congregational). ▸ 1896, † 1896 Bp. Walker. St. George's Bismarck, and Ch. Ch. Mandan, N. D. Dio. N. D. 1896. † Dickinson N. D. 1895. (Once a Congregational Min.)

**EWENS, John George**, *525 River-Street, Hoboken, N. J.*—B. Ireland. ▸ 1890, Bp. Littlejohn, † 1892, Bp. Nicholson. Sen. Asst. Ch. of the Holy Innocents, Hoboken, N. J. Dio. New. 1897. † St. Jose's Ch. Queens, L. I. 1890-91; Tr. Ch. Prairie-du-Chien, Wis. 1892-93; Asst. St. Clement's, Philadelphia, Pa. 1893-96; R. St. Alban's, Erie, Pa. 1896-97.

**EWING, Charles H.**, *Uniontown, Ky.*—B. England. Theo. Sem. Va. ▸ 1891, † 1892, Bp. Adams. St. John's, Uniontown Ky. Dio. Ky. 1894. St. John's, Crisfield, Ind. 1891-94.

**EWING, John Davis**, *Middle Haddam, Conn.*—B. Philadelphia, Pa. St. S. 1892. ▸ 1895, † 1896, Bp. Williams. Ch. Ch. Middle Haddam, Conn. Dio. Conn. 1895.

**EWING, Joseph T.**, *Jonesville, Mich.*—B. Espyville, Pa. M. A. 1884. ▸ 1893, † 1894, Bp. Davies. Jonesville, Mich. Dio. Mich. 1894-97.

**EWING, Quincy, Greenville, Miss.**—B. La Fourche Parish, La. Un. So. ▸ 1890, Bp. Leonard, ♣ 1891, Bp. Tuttle. R. St. Jas. Greenville, Mis. Dio. Miss. 1895. ☿ Asst. Tr. Cath. Cleveland, O. 1891; Dean Ch. Ch. Cath. New Orleans. La. Dio. La. 1891-93.

**FABER, William Frederic, Lockport, N. Y.**  
B. Buffalo, N. Y. Roch. B.A. 1880.  
▸ 1893, ♣ 1894 Bp. Cox. R. Ch. Ch. Lockport, N. Y. Dio. W. N. Y. 1895. ☿ Asst. Min. St. Peter's, Geneva, N. Y. 1893; R. Grace Ch. Lockport, N. Y. 1894-95. Author, *Thought for Thought* (A. E. Rose. \$1.00) 1886; *The Church for the Times* (Author) 1891; *Notiscum Deus, The Gospel of the Incarnation* (A. D. F. Randolph & Co. \$1.00) 1893. A Presbyterian Min. for some years.

**FACKENTHALL, Charles Stuart, Pacific Grove, Cal.**—B. Easton, Pa. ▸ 1881, Bp. Kip, ♣ 1882, Bp. Perry. R. of St. Mary's Ch. Pacific Grove, Cal. Dio. Cal.

**FAIR, Campbell, 3510 Farman-Street, Omaha, Neb.**—B. Ireland. T.C.D.; St. Aid. Theo. Col. England, 1864; Neb. D. D. 1878. ▸ 1865, Bp. of St. Asaph, ♣ 1866, Bp. of Chester. Dean Tr. Cath. Omaha, Neb. Dio. Neb. 1897. ☿ Holy Tr. Ch. Birkenhead, and St. Jude, Chelsea, 1865-67; Irish Ch. Miss. Dublin, Ireland, 1867-68; Ch. Ch. New Orleans, La. 1868-71; St. Ambrose, N. Y. 1875; Ch. of the Ascension, Baltimore Md. 1875-86; St. Mark's, Grand Rapids, Mich. 1886-97. Author, *Confirmation; Day by Day* (\$1.00); *Genesis to Revelation* (15c); *Rejoice and be Confident* (5c); *Roman Supremacy and Papal Infallibility* (15c); *Sound Words* (18c); *Sufficiently Instructed* (20c); *Synoptic Chart of the Prayer Book* (\$1.00); *The Church of Ireland* (5c); all pub. by Whitaker, N. Y. C.

**FAIR, John C., 156 Berkeley-Place, Brooklyn, N. Y.**—B. Staten Island, N. Y. ▸ 1881, Bp. J. A. Paddock, ♣ 1885, Bp. Randolph. ☿ Miss. Washington and Oregon, 1881-89; R. St. James Warwick, N. Y. 1881-92; St. James, Downingtown, Pa. 1892-97.

**GAIR, William Allan, Sinoo, Bassa Co., Liberia, W. Africa.**—▸ 1874, ♣ 1875, Bp. Potter.

**FAIRBAIRN, Robert B., Annandale, N. Y.**  
—B. N. Y. City. Tr. B.A. 1840, M.A. 1843, D. D. 1864; St. S. 1874; Col. 1887; Del. LL. D. 1875. ▸ 1843, ♣ 1844, Bp. Onderdonk. Prof. Mathematics, St. Stephen's College, Annandale, N. Y. Dio. N. Y. 1862; Warden St. Stephen's Col. 1862. ☿ R. Ch. Ch. Troy, N. Y. 1843-48; R. St. John's Ch. Stillwater, N. Y. 1849-1852; R. St. Andrew's, Providence, R. I. 1852-53; R. of Calvary, Cairo, N. Y. 1853-62. Author, *Child of Faith*, 1858; *Sermons* 1886; *Morality in Relation to Grace*, 1887; *Oblation and Invocation*, 1894; *The Unity of Faith*, Paddock Lectures, 1895.

**FALES, Thomas F., Waltham, Mass.**—B. Bristol, R. I. G.T.S. 1840, Bristol, B.A. 1836; Un. Cy. N. Y. B.A. 1837. ▸ 1840, ♣ 1841, Bp. Griswold. R. Emer. Ch. Ch. Waltham, Mass. Dio. Mass. 1890. ☿ Asst. St. Michael's Ch. Bristol, 1840-43; R. St. Paul's, Brunswick, Me. 1843-49; R. Ch. Ch. Waltham, Mass. 1849-90.

**FALKNER, Bishop, Bay Ridge, N. Y.**—▸ 1879, ♣ 1880, Bp. Littlejohn. R. Ch. Ch. Bay Ridge, N. J. Dio. N. J. 1891. ☿ Asst. Min. Ch. Ch. Brooklyn, N. Y. 1879-82; R. Ch. of the Intercession, N. Y. City, 1882-84; R. St. Mark's Ch. Orange, N. J. 1884-91.

**FALKNER, John Blake, Tulphocken-Street, Germantown, Philadelphia, Pa.**—B. England. Un. Cy. N. Y. B.A. 1859, D.D. 1881. ▸ 1861, Bp. H. Potter. ♣ 1861, Bp. A. Potter. R. Ch. Ch. Germantown, Philadelphia, Pa. Dio. Pa. 1874. ☿ Loc. Ten. Holy Tr. Ch. 1861-62; R. Ch. Ch. Belleville, N. J. 1862-63; R. Ch. Ch. Bridgeport, Conn. 1863-70; R. St. Matthew's Ch. Philadelphia, Pa. 1870-74. Author *Introduction to Books of New Testament* (Holman & Co.) 1881.

**FALKNER, William Howard, 428 S. 42nd-Street, Philadelphia, Pa.**—Un. Pa. B.A. 1843; Epis. Theo. Sem. B.D. ▸ 1893, Bp. Whitaker, ♣ 1894, Bp. Lawrence. R. St. Philip's Ch. Philadelphia, Pa. Dio. Pa.

**FALLS, Neilson, Georgetown, D. C.**—Non-Par. Dio. Wash.

**FARLAND, Zebulon Skinner, Portsmouth, Va.**—▸ 1894, Bp. Whittle, ♣ 1895; Bp. Newton. R. of St. John's Ch. Portsmouth, Va. Dio. S. Va.

**FARRAR, Charles E., Hutchinson, Minn.**—B. England. Sea. B. D. 1896. ▸ 1896, Bp. Whipple, ♣ 1896, Bp. Gilbert. R. St. John's, Hutchinson, Minn. Dio. Minn. 1896-97.

**FARRAR, Frederick Henry, Pendleton, Ore.**  
—St. S. B.A. 1890; Berk. Div. Sch. ▸ 1894, Bp. Doane, Non-Par. Dio. N. Y.

**FARRAR, George William, Salamanca, N. Y.**—B. England, G.T.S. 1893; St. S. B.A. 1890; Berk. Div. Sch. ▸ 1894, ♣ 1895, Bp. Doane. R. Salamanca. N. Y. Dio. W. N. Y. 1897. ☿ Green Co. Dio. Al. 1894-95; Gen. Miss. Archdny. of Buffalo, 1896-97.

**FARRAR, John Armitage, Salamanca, N. Y.**—B. England. Kngs. Coll. Lon. ▸ 1880 Bp. Huntington, Salamanca, N. Y. Dio. W. N. Y.

**FARRINGTON, William G., New England-Terrace, Orange, N. J.**—B. N. Y. City. Col. B.A. 1853, M.A. 1856; W. & M. D.D. 1872. ▸ 1856 ♣ 1856 Bp. Potter. Mem. Editorial staff. *The Churchman*, 1889. ☿ R. St. John's, Huntington, N.Y. 1856-58; Asst. Tr. Par. N. Y. 1858-62; R. Ch. Ch. Hackensack, N. J. 1863-70; R. St. Barnabas' Ch., Newark, N. J. 1870-72; P. in C. Ch. of the Holy Innocents, W. Orange N. J. 1872-77; R. Ch. Ch. Bloomfield, N. J. 1877-89.

**FAUCON, James Patterson, Hartford, Conn.**—B. Goshen, N. Y. St. S. ▸ 1882, ♣ 1882, B. Littlejohn. Asst. Ch. Ch. Hartford,

Conn. Dio. Conn. 1892.  $\frac{1}{2}$  Min. in C. Tr. Ch. Roslyn, N. Y. 1882-83; Asst. Tr. Ch. Newark, N. J. 1885; R. St. Paul's, East Orange, N. J. 1885-92.

**FAUDE, John Jacob**, 518 8th-Street, S. Minneapolis, Minn.— $\delta$  1877, Bp. Talbot,  $\nu$ ..... R. of Getsemane Ch. Minneapolis, Minn. Dio. Minn.

**FAUNTLEROY, Philip Williams**, 2850 Lafayette-Avenue, St. Louis, Mo.—B. Winchester, Va. Un. Va.  $\delta$  1894,  $\nu$  1894, Bp. Tuttle. R. Mt. Calvary, St. Louis, Mo. Dio. Mo. 1894.  $\frac{1}{2}$  St. Jas.  $\nu$ t. Louis Mo. 1893-94.

**FAWCETT, John G.**, Montclair, N. J.—B. England.  $\delta$  1879, Bp. H. Potter.  $\nu$  1891, Bp. H. C. Potter. R.  $\nu$ t. Jas. Montclair N. J. Dio. N. J. 1896.  $\frac{1}{2}$  Asst. St. Jas. Wilmington, N. C. 1891-93; R. Tr. Athens, N. Y. 1893-96.

**FAWCETT, M. Edwin**, Elgin, Ill.—B. New Hartford, Iowa. Ia. Un. B. A. 1886. M. A. 1889, Ph. D. 1894.  $\delta$  1897, Bp. McLaren. Ch. of the Redeemer, Elgin, Ill. Dio. Chic.

**FAY, Hercules John Warren**, Westborough, Mass.—B. Westborough, Mass. Harv. B. A. 1862; G. T. S. 1865.  $\delta$  1865,  $\nu$  1865, Bp. H. Potter. Non-Par. Dio. Mass.  $\frac{1}{2}$  Asst. St. John's, Brooklyn, N. Y. 1865; R. St. Paul's, Flatbush L. I. 1865-67; Asst. Prof. Rhetoric, Harv. College, 1871-72; R. Ch. of the Messiah, West Newton, Mass. 1873-75; R. St. Paul's, Nantucket, 1883-85. Author, Contbns. *New York Nation*; *The Atlantic*; *The Dial*, etc.

**FEARNLEY, John**, Monroe, La.—B. England.  $\delta$  1891, Bp. Weed,  $\nu$  1892, Bp. Quintard. R. Grace Ch. Monroe, La. Dio. La. 1895.  $\frac{1}{2}$  Instr. Un. So. Sewanee, Tenn. 1892-95.

**FENN, Percy Thomas**, Essex, Conn.—B. England. Ho. 1 yr.; St. J. D. D.  $\delta$  1889,  $\nu$  1891, Bp. Potter. R.  $\nu$ t. John's, Essex, Conn. Dio. Conn. 1895.  $\frac{1}{2}$  Asso. Miss. Dutchess Co., N. Y. 1887-89; St. Andrew's Brewster, N. Y. 1889-92; St. John's, Boonton, N. J. 1892-95. Author, Ch. Music; Poems and contrbns. to *Living Church*, N. Y. *Ledger*, *Young People's Weekly*.

**FENTON, Arthur Kirkley**, Lorentz, W. Va.—B. England. Pem. Coll. Oxon. B. A. 1871.  $\delta$  1893, Bp. Whittle,  $\nu$  1894 Bp. Peterkin.

**FENTON, John F. Jr.**, Moorestown, N. J.—Pr. B. A. 1838; Col. M. A. 1890 Ph. D. 1891. G. T. S. S. T. B. 1893.  $\delta$  1891,  $\nu$  1892, Bp. Scarborough. R. Tr. Ch. Moorestown, N. J. Dio. N. J. 1896.  $\frac{1}{2}$  Ch. Ch. Palmyra N. J. 1891-95.

**FENTON-SMITH, William Hawley**, Haywards, Cal.—B. England. St. S.  $\delta$  1893.  $\nu$  1895, Bp. Kendrick. Tr. Mission, Haywards, Cal. Dio. Cal. 1897.  $\frac{1}{2}$  Sec. and Regstr. Dio. New Mexico Miss. 1893-94; Sec. and and Reg. Dio. Arizona, 1895-96; Asst. Min. Tr. Ch. San Francisco, Cal. 1897. Author, *Fenton-Smith Sectional System of Teaching Church Catechism* (Phillips & Smyth, San Francisco, Cal.).

**FENWICK, George Herbert**, 523 River-Street, Hoboken, N. J.— $\delta$  1890 Bp. Huntington,  $\nu$  1891, Bp. Quintard. Non-Par. Dio. Al.

**FERGUSON, Charles**, Greenbush, Mass.—B. Buffalo, N. Y. Un. Mich.  $\delta$  1888,  $\nu$  1889, Bp. Perry. Non-Par. Dio. Mass.  $\frac{1}{2}$  Asst. Min. St. John's, Buffalo, N. Y.;  $\delta$  in C. Grace Ch. Cedar Rapids, Iowa;  $\nu$  in C. All SS. Chicago Ill.; R. Holy Tr. Westport, Conn.

**FERGUSON, David**, Sparta, Wis.—B. England. S. Bees, Theo. Col.  $\delta$  1894,  $\nu$  1895, Bp. Niles. Miss. St. John's Sparta Wis. Dio. Mil.

**FERGUSON, George Wilson**, Sing Sing, N. Y.—B. N. Y. City. Col. B. A. 1868. M. A. 1866.  $\delta$  1886,  $\nu$  1867, Bp. Potter. R. Tr. Ch. Sing Sing, N. Y. Dio. N. Y. 1872.  $\frac{1}{2}$  Asst. Min. Grace Ch. Brooklyn Heights, 1866-67; R. Immanuel Ch. Otego, N. Y. 1867-68; R. Grace Ch. Waterford, N. Y. 1868-71.

**FERGUSON, Henry**, 123 Vernon Street, Hartford, Conn.—B. Stamford, Conn. Tr. B. A. 1868. M. A. 1875.  $\delta$  1872, Bp. Williams,  $\nu$  1873, Bp. Niles. Prof. History and Political Economy, Trinity College, Hartford Conn. Dio. Conn. 1883.  $\frac{1}{2}$  Ch. Ch. Exeter, N. H. 1872-78; Tr. Ch. Claremont, N. H. 1878-80. Author, *Four-Periods in the Life of the Church*. (Jas. Pott & Co. \$1.25) 1895; *Essays on American History*. (Jas. Pott & Co. \$1.25) 1895.

**FERGUSON, John Dudley**, Plainfield, N. J.—B. Ireland. Sea. Mission House, Phila. and St. Luke's Hospital, N. Y. City.  $\delta$  1873, Bp. Stevens.  $\nu$  1880, Bp. Peterkin.  $\frac{1}{2}$  Chap. St. Luke's Hospital, N. Y. City, 1873-74; P. in C. of St. Jas. Pittsburg, Pa. 1874-76; All SS. Northfield Minn. 1877; St. Peter's Miss. Baltimore, Md. 1878; Emmanuel, Moorefield, W. Va. 1879-80; St. Matthew's, Laramie, Wyo. 1881; Tr. Ch. Canasaraga, N. Y. 1881-84; Grace Ch. Scottsville, N. Y. 1884-93; Chap. Soldiers' Home, N. J. 1895. Author *Waiting*; *The Sufferers' Solace*; *A Lenten Litany*; *The Nativity*; and other poems.

**FERGUSON, Robert Henry**, Norwich, N. H.—B. Boston, Mass. New. Theo. Inst. B. D., B. A. 1884; M. A. 1887; M. A. *summa cum laude*, 1894.  $\delta$  1894, Bp. Lawrence,  $\nu$  1895, Bp. Niles. P. in C. St. Barnabas, Norwich, N. H., Dio. N. H. 1897. F. R. Ashland, N. H. 1894-97. Author, *A Service in the Synagogue at the Time of Jesus Christ*. (Boston, Mass. 3 ed.) 1887; *The Stor of Bethlehem as noticed in the Gospels compd with scientific knowledge. When was Jesus born?* (Poultney, Vt.) etc.

**FERGUSON, Rt. Rev. Samuel D.**,—See Cape Palmas.

**FERRIS, Charles**, Tryon, N. C.—B North Castle, N. Y.  $\delta$  1878,  $\nu$  1879, Bp. Potter. Ch. of the Holy Cross, Tryon, N. C., Dio. Ash. 1893.

**FERRIS, David Lincoln**, 83 South Street, Stamford, Conn.—B. Osca ana-on-Hudson N. Y. Ho. B. L. 1888, M. L. 1891.  $\delta$  1893,  $\nu$  1894, Bp. Huntington. Asst.  $\nu$ t. John's, Stamford, Conn. Dio. Conn. 1896.  $\frac{1}{2}$  Miss. Horsehead's Par. Big Flats, N. Y.

**FERRIS, John Oliver**, 1100 Arkwright Street, St. Paul, Minn.— $\delta$  1887, Bp. Brown,  $\nu$  1887, Bp. Welles. R. of St. Jas. Ch. St. Paul, Minn. Dio. Minn.

**FESSENDEN, Charles Edward, Jermyn, Pa.**—B. Philadelphia, Pa. Phil. Div. Sc. 1872.  $\triangleright$  1872 Bp. Stevens  $\triangleright$  1873, Bp. Lee. R. of St. Jas., Jermyn, Pa., Dio. C. P.,  $\&$  St. John's, New London, Pa. St. Jas. Stanton Del.; St. John's, Catanissa, Pa.; St. Philip's, Summit Hill, Pa.; Tr. Pottsville, Pa.; Asst. All SS. Brookland, Pa. (Dates not furnished.)

**FETTER, Charles, Wadesboro, N. C.**—B. Chapel Hill, Un. N. C. M. A.  $\triangleright$  1893,  $\triangleright$  1895, Bp. Cheshire. R. Calvary Ch. Wadesboro, N. C. Dio. N. C. 1896.

**FETTER, Frederick Augustus, Reidsville, N. C.**—B. Flushing, L. I., N. Y. Un. N. C. B. A., M. A.  $\triangleright$  1893  $\triangleright$  1895, Bp. Cheshire. R. St. Thomas Ch., Reidsville, N. C.; Ch. of the Epiphany, Leakville, N. C.; Min. in C. Miss. Ch. Ch., Milton, N. C., and Cunningham's Chap., Cunningham, N. C. Dio. N. C.

**FIDLER, Arthur John, Greensburg, Pa.**—B. Canada. Tr. B. A. 1883, M. A. 1885.  $\triangleright$  1884,  $\triangleright$  1885, Bp. of Ontario. R. of Greensburg, Pa. Dio. Pa., 1892.  $\&$  Lombardy and Port Elmsley, Can. 1884-88; St. Bartholomew's Buffalo, N. Y. 1888-90; St. Paul's, Buffalo, N. Y. 1890-92.

**FIELD, Charles Niel, 44 Temple Street, Boston, Mass.**—B. England. Un. Coll. Durham, B. A. 1870.  $\triangleright$  1872  $\triangleright$  1873, Bp. of Exeter. Asst. Min. St. John's the Evangelist, Boston, Mass. Dio. Mass.  $\&$  C. of Plympton, S. Mary, Devon, 1872-76; St. Clem. Phila. 1880-91.

**FIELD, George G., Coatesville, Pa.**—B. Philadelphia, Pa. G. T. S. 1843. Pr. M. A.  $\triangleright$  1843,  $\triangleright$  1844, Bp. Onderdonk. Rtrd.  $\&$  A Ministry of 54 years, 25 of wh. was R. of Coatesville, Pa.

**FILLMORE, Albert Ernest, Vermillion, S. D.**—B. Greenvale, Minn. Un. Minn. B. A. 1888; Sea. B. D. 1891.  $\triangleright$  1891, Bp. Whipple,  $\triangleright$  1892, Bp. Gilbert. Miss. St. Paul's, Vermillion, S. D., Dio. S. D., 1894,  $\&$  Asst. Ch. of Messiah and St. Jas. St. Paul, Minn., 1891-93; R. St. Jas. St. Paul, Minn., 1893-94.

**FINCH, P. Voorhees, Greenfield, Mass.**—B. Shrewsbury, N. J. Bur. N. J. B. A. 1854, M. A. 1857; Tr. M. A. ad eun. G. T. S. 1859.  $\triangleright$  1859, Bp. Potter,  $\triangleright$  1860, Bp. Williams. R. St. Jas. Ch. Greenfield, Mass. Dio. Mass., 1879.  $\&$  Grace Ch. Broad Brook, Conn. 1859-61; Ch. of Our Saviour, Plainville, Conn. 1861-62; Chap. 16th Reg. Conn. Vol. 1862-63; St. Jas. Hartford, Conn. 1863-64; St. Jas. Ch. Greenfield, Mass. 1864-71; St. John's Ch. Pittsburg, Pa. 1871-73; St. John's Ch. Denver, Colo. 1873-79.

**FINLAY, William James Walter, Dorchester, Mass.**—R. of St. Ann's Ch. Dorchester, Mass. Dio. Mass.

**FINN, James B., 840 A. Ave. W., Cedar Rapids, Iowa.**—Asst. Grace Ch. Cedar Rapids Ia. Dio. Ia.

**FISHER, Charles L., Gambier, Ohio.**—B. Baltimore, Md. Tr. 1860. M. A. 1863; D. D. 1895.  $\triangleright$  1863, Bp. Potter,  $\triangleright$  1864, Bp. Stevens, Bedell. Prof. of N. T. Instr. and Instr. in Lit. Kenyon College, Gambier, O., Dio. S. O. 1893.  $\&$  St. John the Evangelist Philadelphia, Pa. 1864-71; St. John's, Lower Merion,

Pa. 1871-74; R. St. John's, Olympia, Wash. 1875-76; St. Paul's Ch. Chillicothe, O. 1877-93.

**FISHER, Paul Rogers, 361 West 34th Street, N. Y. City.**—B. Brooklyn, N. Y.  $\triangleright$  1897, Bp. Nicholson. Asst. Min. St. Clements, N. Y. City. Dio. N. Y. 1867.

**FISHER, Frederick Shubael, Deposit, N. Y.**—B. Lowell, Mass. Dart. Col. G. T. S.  $\triangleright$  ..... Bp. Potter,  $\triangleright$  ..... Bp. Niles. R. Ch. Ch. Deposit, N. Y., Dio. Albany.

**FISHER, George, Shelburne Falls, Mass.**—B. Franklin, Mass. Am. M. A. 1890.  $\triangleright$  1868, Bp. Potter,  $\triangleright$  1870, Bp. Doane. R. St. John's Ch. Ashfield, Mass. and Miss. in C. Emmanuel Memorial Ch. Shelburne Falls, Mass. Dio. Mass. 1892.  $\&$  Asst. Bethesda Ch. Saratoga Springs, N. Y. and Miss. in C. St. Stephen's Ch. Schuylerville and St. Mary's Ch. Luzerne, N. Y. 1868-69; Asst. St. Peter's Ch. Albany, N. Y. 1869-71; R. Ch. of St. John the Evangelist, Stockport, N. Y. 1871-89; R. Tr. Ch. Milford, Mass. 1889-90.

**FISHER, Harvey Sheafe, 380 Franklin Street, Buffalo, N. Y.**—B. Pottsville, Pa. Leh. Un. B. A. 1887; G. T. S., B. D. 1890.  $\triangleright$  1890,  $\triangleright$  1891, Bp. Rulison. R. St. Andrew's, Buffalo, N. Y. Dio. W. N. Y. 1895.  $\&$  Asst. Ch. of the Nativity. So. Bethlehem, Pa. 1890-91; Asst. St. Luke's Ch. Germantown, Pa. 1891-95.

**FISHER, Thomas Legate, Sioux Falls, S. D.**— $\triangleright$  1883, Bp. Huntington,  $\triangleright$  ..... Miss. in S. D. Dio. of S. D.

**FISKE, Albert A., Harvard, Ill.**—B. Troy, N. Y. Nash. B. D. 1869.  $\triangleright$  1869, Bp. White,  $\triangleright$  1870, Bp. Kemper. R. Ch. Ch. Harvard, Ill. Dio. Chic. 1895.  $\&$  R. Zion Ch. Oconomowoc, Wis. 1870-76; Ch. Ch. Harvard, Ill. 1877-86; St. Paul's, Au-tin, Ill. 1886-91. Author, Sermons.

**FISKE, Charles, Trenton, N. J.**—B. New Brunswick, N. J. G. T. S. B. D.  $\triangleright$  1896, Bp. —,  $\triangleright$  1897, Bp. —, Assoc. Miss. Trenton, N. J. Dio. N. J.

**FISKE, Charles C., N. Y. City.**— $\triangleright$  1865, Bp. H. Potter,  $\triangleright$  —. Non-Par. Dio. N. J.

**FISKE, George McClellan, 86 George Street, Providence, R. I.**—B. East Windsor, Conn. Tr. B. A. 1870; M. A. 1873; D. D. 1888.  $\triangleright$  1874, Bp. Odenheimer,  $\triangleright$  1875 Bp. Scarborough. R. St. Stephen's, Providence. R. I. Dio. R. I., 1884.  $\&$  Miss. St. Mark's, Hammond, N. J., and Ch. Ch. Waterford. N. J. 1874-76; R. St. Mary's, Castleton, S. I., N. Y. 1876-80; Asst. Min. St. Mark's Philadelphia, Pa. 1880-83; R. St. Peter's, Peekskill, N. Y. 1883-84. Elected Bp. of Fond du Lac in 1888. Author, Numerous Sermons; N. Y. Ch. Club Lectures, 1892—on the Holy Eucharist.

**FITCH, Elmer Thompson.**—Abroad.  $\triangleright$  1895, Bp. Perry. Dio. Ia.

**FITCH Harry Lee, De Lamar, Idaho.**— $\triangleright$  1890, Bp. Galleher,  $\triangleright$  1895, Bp. Sessums. R. of St. Geo. Ch. De Lamar, Ida. Dio. Ida.

**FITCH, William T., 319 High-Street, Brooklyn, N. Y.**—B. Macon, Ga.  $\triangleright$  1862,  $\triangleright$  1863, Bp. Elliott. R. St. Michael's, Brooklyn, N. Y. Dio. L. I. 1893.  $\&$  Miss. N. Ga. 1862-65; Nautagatuck, Conn. 1865-67; Akron, O. 1868-69; St.

Mark's, Brooklyn, N. Y. 1870-77; Tan River, Mass. 1871-84; Miss. Brooklyn, N. Y. 1884-93. Author, *Plain Words to those who neglect Holy Communion*. (Ch. Charity Press. Brooklyn, N. Y.).

**FITCHETT, Charles L.**, *Carbondale Pa.*—  
 ▸ 1881, Bp. Gregg. p..... R. Carbondale, Pa.  
 Dio. C. Pa. 1897.

**FITTS, Philip A.**, *Tuscaloosa, Ala.*—  
 ▸ 1869, Bp. R. H. Wilmer, p..... Non-Par. Dio. Ky.

**FITZGERALD, John H.**, *Bristol, Conn.*—  
 ▸ 1873, Bp. H. Potter, p..... R. of Trin. Ch.  
 Bristol, Conn. Dio. Conn.

**FITZHUGH, George S.**, *Savibel, Fla.*—  
 ▸ 1871, Bp. Lay, p..... Non-Par. Dio. Ky.

**FITZPATRICK, Joseph B.**, *Winona, Miss.*  
 —  
 ▸ 1885, p 1886, Bp. Peterkin. R. of Im-  
 manuel Ch. Winona, Miss. Dio. Miss.

**FITZSIMMONS, Owen P.**, *Birmingham, Ala.*—  
 ▸ 1889, p 1890, Bp. Beckwith. R. St.  
 Mary's, Birmingham, Ala. Dio. Ala. 1891-97.  
 ‡ St. Matthew's, Ga. 1889-90.

**FLAGG, Edward Octavus**, *358 Lexington-Ave., N. Y. City.*—  
 B. Georgetown, S. C. Tr. 1848, Un. Cy. N. Y. D. D. 1866. ▸ 1848, p 1849, Bp. Brownell. Non-Par. Dio. N. Y. ‡ Asst. Ch. Ch. Norwich, Conn.; Founded Tr. Ch. Norwich, and Grace Ch. Yantic, Conn.; Asso. R. St. Paul's Ch., Baltimore, Md.; R. St. Paul's Ch., Paterson, N. J.; Founded Miss. now Ch. of the Holy Communion, Paterson, N. J.; R. All SS. Ch. N. Y. City; Grace Ch. West Farms; Hudson, N. Y.; St. Mark's N. Y. City; R. St. Mark's Ch. Tarrytown, N. Y.; Author, *Poems and Later Poems*, (\$1.25) 1895; A large contrib. to the press—*New York Herald, Mail and Express, Morning Advertiser*, and the *Home Journal*.

**FLAGG, Jared Bradley**, *252 W. 42d-Street, N. Y. City.*—  
 B. New Haven, Conn. Tr. M.A.; Col. S.T.D. ▸..... Bp. Williams. Non-Par. Dio. Conn. ‡ Birmingham, Conn.; Grace Ch. Brooklyn Hts., N. Y. Author, *Life and Letters of Washington Allston*, (Chas. Scribner's Sons, \$5.00) 1893; Painter of the Picture *Hester Prynne in Prison*—The Heroine of *The Scarlet Letter*.

**FLANDERS, Alonzo Buck**, *St. Albans, Vt.*  
 —  
 B. Chelsea, Vt. Un. Vt. D. D. 1891. ▸ 1852, p 1853, Bp. C. Chase. R. of St. Luke's Ch. St. Alban's Vt. Dio. Vt. ‡ Wickford, R. I. 1854-66; St. Luke's, Chester, Vt. 1868-82. Chap. U. S. Army, 1861-63.

**FLANDERS, James Clifford**, *Woodsville, N. H.*—  
 B. Wickford, R. I. Dart. B. A. 1884, M.A. 1894. ▸ 1886, p 1887, Bp. Bissell. R. Woodsville, N. H., Dio. N. H. 1895. ‡ R. Zion Ch. Manchester Center, Vt. 1886-89; Ch. Ch. Montpelier, Vt. 1889-92; Manchester and Manchester Center, Vt. 1892-95.

**FLEETWOOD, Benjamin F.**, *Sycamore, Ill.*  
 —  
 B. N. Y. City. Rac. B.A. 1863. M.A. 1866, S.T.D. 1888; Nash. B.D. 1867. ▸ 1867, Bp. Whitehouse, p 1869, Bp. McCoskry. R. Waterman Hall Sycamore, Ill., Dio. Chic. 1889; Dean, Northern Deanery Dio. Chicago. 1894. ‡ Asst. St. Jas. Ch. Chicago, Ill. 1867;

R. Ch. Ch. Adrian, Mich. 1868-73; R. St. Paul's, Marquette, Mich. 1873-77; St. Mark's, Chicago, Ill. 1877-89.

**FLEMING, Andrew**, *Ashland, Ky.*—  
 B. Scotland. Al. B.A. 1881, M.A. 1884; G.T.S., S.T.B. 1885. ▸ 1885, p 1886, Bp. Whitehead. P. in C. Calvary Mission Ashland, Ky., and Missions at Louisa and Grayson, Ky., Dio. Lexington, 1896. ‡ Holy Cross, North East; St. John's, Erie; Tr. Conneautville, Pa. 1885-88; St. John's, Erie, Pa., 1888-92; P. in C. Calvary Mission, Ashland, Ky. 1892-96.

**FLEMING, David Law**, *Leadville, Colo.*—  
 B. Allegheny Co., Pa. Tr. B.A. 1880, M.A. 1889. ▸ 1883, p 1884 Bp. Whitehead. R. St. George's Ch. Leadville, Colo. Dio. Colo., 1894. ‡ Miss. St. Andrew's, Clearfield, Pa. and Ch. of the Holy Tr. Houtzdale, Pa., 1883-85; St. Jas. Muncy, Pa. 1885-88. St. Barnabas', Brooklyn, N. Y. 1888-94.

**FLETCHER, Alfred**, *1569 Union-Street, San Diego, Cal.*—  
 B. Canada. T.C.T. B.A. 1877, M.A. 1882. ▸ 1879, p 1880, Bp. of Toronto. Asst. Min. San Diego, Cal., Dio. L. A., 1896. ‡ Charleston, Can. 1879-80; Alliston, Can. 1880-86; Red Lands, Cal. 1886-92; South Riverside, Cal. 1892-96.

**FLETCHER, Joseph**, *Reisterstown, Md.*—  
 B. N. Y. ▸ 1880, p 1882, Bp. Pinkney. R. All SS. Par., and Principal, Hannah More Academy, Md. Dio. Sch. for Girls. Reisterstown, Md. Dio. Md.

**FLETCHER, Robert**, *Frankfort, N. Y.*—  
 B. England. ▸ 1860, p 1861 Hur. ‡ I. of Colchester Mission 1860-67; R. of Warwick (Crown Rectory) 1867-78 and R. D. Co. Lambton; I. of London East 1878-82; Dresden 1882-84; Thameside 1884-88; Blenheim 1888-90; I. of St. Paul, Essex, w Northridge, and Woodlee 1890-92; all in Prov. of Ont. Gen. L. Dio. Mich. 1892-94. "Doing temporary work only."

**FLICHTNER, George Frederick**, *Englewood, N. J.*—  
 B. Union, Me. Am. 1867; Un. 1871. Am. M.A. 1870. ▸ 1869, Bp. Eastburn; p 1872, Bp. Potter. R. of St. Paul's Ch. Englewood, N. J. Dio. New. ‡ Asst. Ascension Par. N. Y. City; R. St. Barnabas' Par., Newark N. J.

**FLEIDNER, Augustus Christian**, *Washington, N. J.*—  
 ▸ 1894, p 1895, Bp. Brooks. R. of St. Peters Ch. Washington, N. J. Dio. New. ‡ Miss. Guthrie, Okl; R. of Berlin, Wis.

**FLORIDA, Rt. Rev. Edwin Gardner WEED**, *Bishop of Jacksonville, Fla.*—  
 B. Savannah, Ga. Un. Ga.; Un. Ber.; G.T.S. 1870; ▸ 1870, p 1871, Bp. Beckwith. Cons. 1886, By Bpp. Quintard, W. B. W. Howe, R. W. B. Elliott, Seymour and Galleher. ‡ R. of Ch. of the Good Shepherd Summerville, Ga. 1871-86. Author, Episcopal Addresses, Sermons, etc.

**FLORI, Paolius**, *Rome, Italy.*

**FLOWER, Edward W.**, *Duanesburgh, N. Y.*  
 —  
 B. Brooklyn, N. Y. ▸ 1870, p 1872, Bp. McCoskry. R. Ch. Ch. Duanesburgh, N. Y., Dio. Albany, 1889. ‡ Miss. Big Rapids, Mich. 1870-72; R. Mariner's Ch. Detroit, Mich. 1872-

76; R. Houghton, Mich. 1876-78; Miss. W. Mich. 1878-84; Bay City, Mich. 1884-88; Missouri 1888-89.

**FLOWERS, George Walton, Van Buren, Ark.**—B. Louisville, Ky. Col M. A. 1884. ▸ 1876, Bp. Whittle, ▸ 1877, Bp. Dudley. R. Tr. Ch. Van Buren, Ark. Dio. Ark. 1893. ☿ Hickman, Ky., with Fulton and Columbus, Ky. Miss., 1878-85; R. Pierre, Dak. 1885-88; R. Cedar Rapids Neb. 1888-93.

**FOGGO, Edward A., 2216 Summer-Street, W. Philadelphia, Pa.**—B. Bermuda. Bur. M. A.; Un. Pa. S.T.D. 1876. ▸ 1856, Bp. Wainwright, ▸ 1857 Bp. Doane. Rtrd. ☿ Ch. Ch. Ch. Bordertown, N. J., Miss. at Crosswicks, Heightstown, N. J., 1856-60; Asst. R. and R. Emer. Ch. Ch. Philadelphia, Pa. 1861-94. Author *History Ch. Ch. Philadelphia*; *Sketch of 30 yrs. work in Ch. Ch. Philadelphia*; sermons, etc.

**FOLEY, George Cadwalader, Williamsport, Pa.**—B. Philadelphia, Pa. Gr. B. A. 1872. ▸ 1874, ▸ 1875, Bp. Stevens. R. Tr. Ch. Williamsport Pa. Dio. C. P. 1879. ☿ St. Jas. Pitt-boro. Pa. 1875-79. Author, *Catechism on the Christian Year* (Whitaker \$.08); *Outline Harmony of Four Gospels* (Whitaker \$.15.)

**FOND DU LAC, Rt. Rev. Charles Chapman GRAFTON, Bishop of, Fond du Lac, Wis.**—B. Boston, Mass. Har. LL. B.; Rac. D. D. 1889. ▸ 1855, ▸ 1858, Bp. Whittingham. Cons. 1889, by Bpp. McLaren, A. Burgess Seymour, Knickerbacker, Gilbert and Knight. ☿ Asst. Reistertown, Md.; Miss. in Baltimore; Asst. St. Paul's Ch. Baltimore and Chap. of the Md. Deaconesses; organized in cooperation with the Rev. R. M. Ben-on, the Society of St. John the Evangelist, known as the Cowley Fathers; R. Ch. of the Advent. Boston, Mass. Dio. Mass. 1888; Estab. Sisterhood of the Ho. Nat. Providence. R. I. Author, *Vocation; or the Call of the Divine Master to a Sister's Life, 1836; Plain Suggestions for a Reverent Celebration of the Holy Communion; Sermon and Appeals.*

**FOOTE, George William, Santa Cruz, Cal.**—B. Roxbury, Conn. G.T.S. 1864. ▸ 1864, ▸ 1867, Bp. H. Potter. Off. by Lic. Santa Cruz, Cal. Dio. Cal. (Dio. Ore.) ☿ Asst. St. Mark's, N. Y. City 1864-66; Otego, N. Y. 1866-67; Salt Lake, Utah, 1867-71; San Jose, Cal. 1871-84; Tr. Ch. Portland, Ore. 1884-89.

**FOOTE, Henry Lewis, Marblehead, Mass.**—B. Roxbury, Conn. G.T.S. ▸ 1868, Bp. Potter, ▸ 1867, Bp. Tuttle. R. of St. Mich. Ch. Marblehead, Mass. Dio. Mass. Del. Gen. Conv. Balt. from West Mo. 1892.

**FOOTE, Israel, 22 Meigs-Street, Rochester, N. Y.**—R. Emer. St. Paul's Ch. Rochester, N. Y., Dio. W. N. Y.

**FOOTE, Theodore Clinton, 77 Sixth-Ave., Cleveland, O.**—B. Dobbsferry, N. Y. Rac. M. A. 1884; G.T.S., S.T.B. 1887. ▸ 1884. Bp. McLaren, ▸ 1885, Bp. Quintard. R. St. Jas. Cleveland, O. Dio. O. 1890. ☿ Master Rac. Col 1884; Master Precentor, Chaplain Rac. Col. 1886-89; P. in C. Willoughby, O. 1890. Author, *Hymns for use in Racine Coll-ge, 1884; Catechism, Hymns, 1897; Outline of English Grammar, Rac. 1886.*

**FORBES, Alexander, 100 N. Broadway, Yonkers, N. Y.**—B. England. ▸ (perpetual) 1882 Bp. H. Potter.

**FORBES, Arthur, City Island, N. Y.**—▸ 1881, Bp. H. Potter, ▸ .....

**FORBES, Elmer Severance, 26 Clifton Place, Jersey City, N. J.**—B. Westborough, Mass. Am. B.S. 1881. ▸ 1890, ▸ 1891, Bp. Starkey. R. St. John's Ch. Jersey City, N. J. Dio. New. 1897. ☿ Min. in C. and R. St. Mary's Ch. Haledon, N. J. 1890-93; Asst. Min. St. John's Ch. Jersey City, N. J. 1893-97.

**FORREST, Douglas French, Coronado, Cal.**—B. Baltimore, Md. Ya. B.A., M.A., Un. Sag.; Va. Theo. Sem.; W. & M. D.D. ▸ 1870, Bp. Whittingham, ▸ 1873, Bp. Johnson. R. Ch. Ch. Coronado, Cal. Dio. L.A. 1897. ☿ Asst. St. Paul's Ch. Alex; St. John's Ch. Wytheville (?) Va. St. John's Howard Co. Md.; R. Trin. Ch. Washington; Cal. Ch. Clifton, Cincinnati O.; Ch. Ch. Clarksburg, W. Va. Was in the Army. Author. "Fugitive pieces."

**FORRESTER, Henry, City of Mexico, Mexico, B. England.** ▸ 1870, ▸ 1872, Bp. Green. Rep. in Mexico of the Am. Ch. and of the Provis. Bp. of the Mex. Epis. Ch. Instr. Theo. Eccles. Hist., etc. etc., City of Mexico. ☿ Summit and Osyka, Miss. 1870-73; Founded Chs. Amite City, La.; McComb City, Brookhaven and Maynolia, Miss.; Asso. Miss. Terry, Miss. 1873, 74; Miss. New Mexico, 1875-79; La Vegas, 1879-81; Albuquerque N. Mexico, 1881-84; Chg. of whole Ter. 1875-80; Miss. in C. Rio Grande Valley 1881-84; Canon Miss. Colo. 1884-89; Founded *Western Churchman* 1884; Ed. Same 1886; Miss. N. Mexico, 1889-91; Miss Albuquerque, N. Mexico, 1891-92; Founded work at Tocono and Eddy 1893 Author, *Christian Unity and the Historic Episcopate*, 1889; *Christian Unity and the Holy Eucharist*, (Thos. Whitaker. N. Y. City. \$1.00; \$.25) 1890; *The Mission Manual* (P. E. Tract Society) 1874; *Manual de Instruccion Cristiana*, 1895.

**FORSBERG, Erick, 215 Public-Street, Providence, R. I.**—B. Sweden. Falun. B.A. 1882. ▸ 1892, Bp. Williams, ▸ 1893, Bp. Clarke. R. St. Ansgarius' Ch. Providence, R. I. Dio. R. I. 1893. ☿ Asst. St. John's Ch. Stamford, Conn. 1892-95 Asst. Ed. *The Swedish Churchman*, Worcester, Mass.

**FORSEY, George, 644 Baker-Street, Detroit, Mich.**—B. Newfoundland. ▸ 1886, ▸ 1887, Bp. of Montreal. R. - t. Thomas' Ch. Detroit Mich. Dio. Mich. 1889. ☿ Conansville, Q. Can 1886-89. Author, *Universalism and Orthodoxy* (Citizens' Printing and Pub. Co., Ottawa, Can.) 1879. A Methodist Min. 20 yrs. in Newfld. and Canada.

**FORSYTH, Robert Wright, 1731 Girard-Avenue, Philadelphia, Pa.**—B. Baltimore, Md. Balt. Col.; Va. Theo. Sem. ▸ 1883, Bp. Pinckney, ▸ 1884, Bp. Randolph. R. St. Matthew's, Francisville, Philadelphia Pa. Dio. Pa. 1892. ☿ R. St. John's, Liberty, Va. 1884-87; Asst. Ch. Ch. Baltimore Md. 1888-90; R. Tr. Portsmouth, Va. 1890-92.

**FORTIN, Alfred Louis, Brushton, N. Y.**—B. Canada. McG. and B.sh. ▸ 1864, ▸ 1866, Bp. of Montreal. R. Brushton, N. Y. Dio. Al-



bany, 1892. ‡ Peneville P. Q. 1865-70; Sorel, Que. 1870.; St. Andrew's, Manitoba, Can. 1882-88.; R. Portage, Ont. Can. 1888-92.

**FORTIN, Ivan Charles**, 85 Horton-Street, Lewiston, Me.—B. Canada. S. J. Win. Man. Un. B.A. 1884. † 1884, ‡ 1885, Abp. Machray. R. Tr. Ch. Lewiston, Me. Dio. Me. 1894. ‡ St. Luke's, Emerson, Man. 1886-88.; Ch. Ch. Crookston, Minn. 1888-90.; St. Mary's Ch. St. Paul, Minn. 1890-94.

**FOSBROKE, Charles Baldwin**, Prescott, Wis.—† 1890, Bp. Gilbert. ‡ 1897, Bp. Nicholson, Cal. Ch. Prescott, Wis. Dio. Mil.

**FOSTER, Bert, Evanston, Wyoming.**—† 1890, Bp. Leonard, ‡ 1890, Bp. Talbot. R. of St. Paul's Ch. Evanston, Wyo.

**FOSTER, Henry Sidney**, 409 2nd-Street, Watertown, Wis.—B. St. Joseph, Mo. Nash. B.D. † 1894, ‡ 1895, Bp. Nicholson. R. St. Paul's, Watertown, Wis. Dio. Mil. 1896. ‡ St. Stephen's, Stoughton, Wis. 1894-96

**FOSTER, James Prentiss, Sodas Point, N. Y.**—B. Athens, N. Y. † 1870, ‡ 1873, Bp. Huntington. Gen'l. Miss. Dio. W. N. Y. 1886. ‡ Grace Ch. Cortland, N. Y. 1872-75.; St. Jas. Ch. Pulaski, N. Y. 1875-80.; Newark, N. Y. 1880-83.; Sodas, N. Y. 1883-86.

**FOSTER, John, Athens, Tenn.**

**FOSTER, John McGraw, Bangor, Me.**—B. Bangor, Me. Harv. B.A. 1882, † 1885, ‡ 1886, Bp. Paddock. R. St. John's Ch. Bangor, Me. Dio. Me. 1886. ‡ Asst. St. Anne's Ch. Lowell, Mass. Hon. Canon. of Me. 1895. Dep. Gen. Conv. 1892.

**FOSTER, John Thomas, Bellaire, Ohio.**—B. Norfolk Va. Theo. Sem. Va. 1889. † 1889, Bp. Whittle. ‡ 1890, Bp. Randolph. Tr. Par. Bellaire, O. Dio. So. O. 1894. ‡ Asst. N. Danville, Va. 1889-90.; Asst. Grafton, and Fairmont, W. Va. 1890-94.

**FOSTER, Joseph Albert, 18 Wyman-Street, Lawrence, Mass.**—B. Lowell, Mass. Nash. B. D. 1896. † 1895, ‡ 1895, Bp. Nicholson. St. Thomas, Methuen, Mass. Dio. Mass. 1897.

**FOSTER, Theodore B., 85 West-Street, Rutland, Vt.**—B. N. Y. City. Col. B.A. 1879.; G. T.S. 1882. † 1882, Bp. Potter, ‡ 1883, Bp. Seymour. R. Tr. Ch. Rutland, Vt. Dio. Vt. 1896. ‡ Asst. St. Jas. N. Y. City. 1882-84.; St. Luke's, Brooklyn, N. Y. 1884-86.; R. St. Jas. Barrington, Mass. 1886-91.; St. Paul's, Pawtucket, R. I. 1891-96.

**FOTHERGILL, Matthew Monkhouse, Tenafly, N. J.**—B. Wales. St. Aug. Coll. Cant. 1854. † 1857, ‡ 1858, Queb. R. of Ch. of Atonement Tenafly, Dio. New Jersey, 1890. ‡ Miss. at Danville, 1857-63.; C. of St. Mich. Queb. 1863-65.; R. of St. Pet. Queb. 1866-88.; Chap. of Marine Hosp. Queb. and Sec. to Dioc. Syn. and Dioc. Ch. Soc. 1873-88. all in Prov. of Queb.; R. of St. Mk. New Canaan, Conn. 1888-90.

**FOUTE, Robert Chester, 2123 California-Street, San Francisco, Cal.**—B. Greenville, Tenn. Green. Col. Tenn. 3 yrs. in Theo. Sch. † 1872, ‡ 1873, Bp. Beckwith. R. Grace Ch. San Francisco, Cal. Dio. Cal. 1884. ‡ St.

Mark's, Dalton, Ga. 1872-73.; Asst. Ch. Ch. Savannah, Ga. 1873-74.; Nativity, Maysville, Ky. 1874-75.; St. Philip's, Atlanta, Ga. 1875-84. Dep. to Gen. Conv. from Ga. and Cal.

**FOWLER, Le Baron Wilford, Exeter, Me.**—B. Canada. Un. New Brun. B.A. 1874. † 1875, ‡ 1876, Bp. of Fredericton and Metropolitan. R. Holy Tr. Exeter, Me. Dio. Me. 1890. ‡ Asst. Woodstock, N. B. 1875-77.; R. Prince William, 1877-84.; R. St. George's Ch. St. John, N. B. 1884-86.; St. Mary's-by-the-Sea, N. E. Harbor, Me. 1886-90.

**FOWLER, William W., Rochester, Minn.**—B. Little Falls, N. Y. † 1873, ‡ 1874, Bp. Clarkson. R. Calvary Ch. Rochester, Minn. Dio. Min. 1889. ‡ Canton, S. D. 1873-74.; Miss. Sioux Falls, S. D. and vicinity, 1874-76.; Elk Point and Formillion. S. D. 1876-78.; Santee Indian Agency, Neb. 1878-87.; Minneapolis, Minn. 1878-89.

**FOX, Peter, Sac City, Iowa**—B. Ireland. T.C.D. M.A. 1853. † 1850, Bp. of Tuam, ‡ 1852, Bp. of Chester. R. of Sac City, Ia. Dio. Ia. ‡ R. of Whittle Le Woods, Lancashire, Eng.; Asst. Chap. Bally, Ireland; Miss. Canada, 1873.; An extensive Miss. exper. in England, Ireland, Canada and the U. S. during a long ministry.

**FOXROPT, Francis Augustus, 194 Bradstreet-Avenue, Beachmont, Mass.**—B. Cambridge, Mass. Harv. B.A. 1890.; Theo. Sc. Camb. Mass. B.D. 1893. † 1893 Bp. Leonard, ‡ 1894, Bp. Lawrence. R. St. Paul's, Beachmont, Mass. 1897. ‡ Tr. Ch. St. Barrington, 1893-97.

**FRAGA, Antonio, Contracto Rio Grand do Sol., Brazil.**—† 1893, Bp. Peterkin ‡ 1897, Bp. of Falkland, Islids. (Dr. Willis). Asst. Cal. Ch. Concontracto, Brazil.

**FRANCIS, Arthur Van Camp, 210 Noble-Avenue, Oklahoma City, Okl.**—B. Canada. Lew. Col. Mo. M.A. 1885.; Beth. Col. Kan. B.D. 1896. † 1894, ‡ 1896, Bp. Brooke. St. Paul's, Oklahoma City, Okl. Dio. Okl. 1894. ‡ A Methodist Min. for some years.

**FRANCIS, Joseph Marshall, 672 Astor-Street, Milwaukee, Wis.**—B. Eaglesmere, Pa. Rac.; Oxon; Nash. B. D. 1889. † 1884, ‡ 1886, Bp. Welles; Miss. Tokyo Japan, 1888. ‡ St. Edmund's, Milwaukee, Wis. and St. Peter's, Greenfield, Wis. 1884-86.; Canon Cath. Milwaukee, Wis. 1886-87.; R. St. Luke's, White Water Wis. 1887-88.; P. in C. Tr. Cath. Tokyo, Japan, 1892. Prof. Tr. Div. Sc. Tokyo, 1891, and sub Dean of same 1894—.

**FRANCKEL, Charles David Morris, Atlanta, Ga.**—† 1894, Bp. Nicholson, ‡ 1896, Bp. Grafton. Asst. St. Luke's Ch. Atlanta, Ga. Dio. Ga. 1897. ‡ Ch. Ch. Carlyle, Ill. 1894-95.; St. And. Edwardsville, Ill. 1896-97.

**FRANKLIN, Benjamin, Shrewsbury, N. J.**—Un. Ind. D.D. R. of Ch. Ch. Shrewsbury, N. J. Dio. N. J.

**FRANKLIN, Lewis Post, Clyde, N. Y.**—B. Jamestown N. Y. Ho. B. L. 1893. M. L. 1897.; G.T.S. 1897. † 1897, ‡ 1897, Bp. Walker, Asst. St. John's Par. Clyde, N. Y. Dio. W. N. Y. 1897.

**FRANKLIN, Thomas L.**, 2316 Parrish-Street, Philadelphia, Pa.—City Mission, Philadelphia, Pa. Dio. Pa.

**FRANKS, James P.**, Salem, Mass.—d 1868, Bp. Stevens, p..... R. of Grace Ch. Salem, Mass. Dio. Mas.

**FRAZER, Abner L.**, 323 Michigan-Ave., Youngstown, Ohio.—B. Cincinnati, O. Ken. B. A. 1880. d 1887, p 1888. Bp. Peterkin. R. St. John's Youngstown, O. Dio. O. 1892. f Asst. Tr. Columbus, 1887-88; Asst. St. Luke's, Kalamazoo, Mich. 1887-89; R. Ch. Ch. Lima, O. 1889-92

**FREELAND, Charles Wright**, Fort Monroe, Va.—B. Canada. Tr. B.A. 1881, M.A. 1884. d 1883 p 1884. Bp. Williams. Post Chap. U. S. Army. 1852.

**FREEMAN, Charles Elisha**, Cathedral Heights, N. Y. City.—B. St. Louis, Mo. G.T. S. S.T.B. 1888. Ober.; St. S. d 1886, p 1887, Bp. Potter. Chap. St. Luke's Hospital, N. Y. City, Dio. N. Y. 1892. f City Miss. N. Y. City, 1886-87; Mohawk and Frankfort, N. Y. 1887-88; Keesville, N. Y. 1888-89; Waterford, N. Y. 1889-92.

**FREEMAN, Henry Raymond**, Troy, N. Y.—B. N. Y. City. G. T. S. 1885-88. d 1884, p 1889, Bp. Potter. R. St. John's, Troy, N. Y. Dio. Albany, 1892. f Asst. Ch. of the Holy Spirit N. Y. City, 1886-89; R. St. Mark's Ch. Islip, Long Island, N. Y. 1889-92.

**FREEMAN, James Edward**, Yonkers, N. Y.—B. N. Y. City. d 1894, p 1895. Bp. H. C. Potter. R. St. Andrew's Memorial Ch. Yonkers, N. Y. Dio. N. Y. 1895. f Asst. R. St. John's, Yonkers, N. Y. 1894-95.

**FRENCH, Charles J.**, 1340 S. Hope-Street, Los Angeles, Cal.

**FRENCH, Louis**, Noroton Conn.—B. Milford, Conn. Tr. B.A. 1853, M.A. 1856; G.T.S. 1855. d 1855, p 1856, Bp. Williams. R. St. Luke's, Darien, Conn. Dio. Conn. 1863. f St. Luke's Rossville, S. I. 1855-56; Sharon, Conn. 1856-57; Ansonia Conn. 1857-63.

**FRENCH, Samuel Johnson**, 130 Rush-Street, Chicago, Ill.—B. Greenville O. Ken.; Phil. Div. Sc.; Ken. B. A. 1867, M.A. 1870; Rac. M. A. 1874. d 1868, Bp. McIlvaine, p 1871, Bp. Randall. Asst. Min. St. Jas. Ch. Chicago, Ill. Dio. Ill. f R. Michigan City, Ind.; Kenosha, Wis.; Chap. St. Gabriel's Sc. Peekskill, N. Y.; R. St. John's Ch. Lexington Ky. Author, *Sermons on the State of the Departed*, and various articles in Ch. Mag.

**FRISBIE, Stephen W.**, 419 7th-Street, Detroit, Mich.—Rac B.A. 1862; M.A. 1865; Nash. B.D. 1865. d 1864, p 1866, Bp. Kemper. R. of St. Jas. Ch. Detroit, Mich. Dio. Mich. 1880. f Asst. Grace Ch. Newark, N. J. 1865-66; R. Tr. Ch. Platteville, Wis. 1866-69.

**FRISBY, William Barroll**, 28 Brimmer-Street, Boston, Mass.—Nash. S.T.D. d 1879, Bp. H. Potter, p..... R. of Ch. of the Advent, Boston Mass. Dio. Mass.

**FROST, William H.**, Waverly, Iowa.—B. Canada. Beloit, B.A. 1893. d 1895, Bp. Nicholson, p 1896, Bp. Perry. R. of St. Andrew's

Par. Waverly, Iowa, Dio. Ia. 1897. f D. in C. Miss. Mapleton, Ida Grove, and Carroll, Ia. 1895-97.

**FUGETTE, James Preston**, 2209 St. Paul-Street, Baltimore, Md.—B. Washington, D. C. d 1853, p 1855, Bp. Whittingham. f Holy Innocents, Baltimore, Md. 1854-63; St. Stephen's, Baltimore, Md. 1863-64; Ch. Ch. Alexandria, Va. 1864-66; St. John's Ch. Ashland, Pa. 1866-69; Memorial of St. John, Philadelphia, Pa. 1869; St. Luke's, Metuchen, N. J. Author, *Marriage not Indissoluble; Our Country; The Recognition of Friends in Heaven; Our Lord's Discourse at Capernaum; He Descended into Hell; Episcopacy is Scriptural; The Infallibility of the Roman Church; The Lord's Supper, a Memorial; No Pope in the Bible; Purgatory; The Life and Times of Solomon; The History of the Stage; The Book of Job; The Pagan Tau and the Christian Cross.*

**FULCHER, Thomas Benjamin**, 4 Pine-Street, Albany, N. Y.—B. England. B. A. 1873; M.A. 1876; B.D. 1892. d 1876, p 1877, Bp. Littlejohn. Canon and Precentor Cath. All Ss. Albany, N. Y. Dio. A. 1879. f St. Jas. Ch. Brookhaven, and Yaphank, L.I. 1876-78; Ass. Min. Ch. Ch. Hudson, N. Y. with chg. All SS. Ch. Hudson, Tr. Ch. Claverack, N. Y. and St. John's Ch. Copake Iron Wrks. N. Y. 1878-79; R. Calvary Ch. Burnt Hills, N. Y. with chg. St. Paul's Ch. Charlton, N. Y. 1879; Miss. St. Giles, Castleton, 1887; R. Ch. of the Messiah, Greenbush, N. Y. 1888-91.

**FULFORTH, Charles Lockwood**, 2640 E. Huntington-Street, Philadelphia, Pa.—E. Germantown, Pa. Rac. Nash. d 1882, Bp. Huntington, p 1883, Bp. Clarkson. R. Messiah, Port Richmond, Philadelphia, Pa. Dio. Pa. 1890.

**FULLER, Horace Frederick**, 220 German-Street, Philadelphia, Pa.—d 1888, p 1889, Bp. Whitaker. R. of Trin. Ch. Philadelphia, Pa. Dio. Pa.

**FULLER, Nathaniel Barnwell**, Monticello, Fla.—B. Beaufort, S. C. Erlangen, Ger.; Un. Va. d 1870, p 1871, Bp. Davis. R. Ch. Ch. Monticello, Fla. Dio. W. T. 1892. f Upper St. John's, 1870-75; Miss. Texas, Luling-Gonzales, San Marcos, Lockhart, Tex. 1878-84; Prin. Montgomery Institute, Tex. 1884-92.

**FULLER, Osgood E.**, Midland, Mich.—B. Norway, Me. Un. Mich. B.A. 1860; M.A. d 1861, p 1862, Bp. McCoskry. R. St. John's Ch. Midland, Mich. Dio. Mich. 1893. f St. John's Ch. Saginaw, Mich. 1862-65; St. Jude's, Fenton, Mich. 1865-75; St. James, Dexter, Mich. 1876-77; Tr. Ch. Caro, Mich. 1887-93.

**FULLERTON, George Stuart**, The Gladstone, Philadelphia, Pa.—B. India. Un. Pa. B.A. 1879, M.A. 1882; Ya. B.D. 1883; Muhlen. Ph. D. 1892. d 1887, p 1888, Bp. Whitaker. Prof. of Philosophy, Un. Pa. Philadelphia, Pa. Author, *Philosophical Works.*

**FULTON, John**, 133 South 12th-Street, Philadelphia, Pa.—Un. Ga. D.D.; Un. Ala. LL.D.; Un. So. D.C.L. Lect. on Canon Law, Phil. Div. Sch. Dio. Pa.

**FUNG, Tseng-Seng**, I-chung, China.—d 1888, Bp. Boone.

**FUNSTEN, James Bowen**, *Portsmouth, Va.*—B. Clarke Co. Va. Un. Va. B. L. 1878; Va. Mil. Inst. 1875. ▸ 1882, ▸ 1883. Bp. Whittier. R. of Trin. Ch. Portsmouth, Va. Dio. S. Va. ▸ Bristol, Tenn.; R. Ch. Ch. Richmond, Va.

**FUREY, John G.**, *411 Spruce-Street, Philadelphia, Pa.*—City Missionary, Philadelphia, Pa. Dio. Pa.

**GABLA, Thomas Church Brownell**, (*Africa*) *Care 13 Harrington Street, Liverpool, England.*—▸ 1887, ▸ 1891, Bp. Ferguson.

**GAILOR, Rt. Rev. Thomas Frank**, *Bishop Coadjutor of TENNESSEE*—See **TENNESSEE**.

**GAIRDNER, James Charles**, *Tecumseh Neb.*—Nash. ▸ 1896, ▸ 1897, Bp. Worthington. Miss. Tecumseh and Wymore, Neb. Dio. Neb. 1896.

**GAIRDNER, R. F. H.**, *Niles, Mich.*—R. of Trin. Ch. Niles Mich. Dio. W. Mich.

**GALBRAITH, John Edward Hugh**, *McKinney, Tex.*—B. India. T. C. D.; Un. So. ▸ 1887, Bp. Gregg, ▸ 1888, Bp. Johnson. P. in C. St. Peter's, McKinney and Greenville Tex. Dio. Dallas. 1896. ▸ Asst. Min. Ch. Ch. Little Rock, Ark. 1887-88; P. in C. San Marcos and Lockhart. W. Tex. 1888-89; Asst. Ch. Ch. Little Rock, and P. in C. St. Paul's Mission Ark. 1889-91; Miss in C. Lee Co. Beatyville, Ky. 1891-96.

**GALBRAITH, Richard**, *Kerrville, Texas.*—B. Ireland T. C. D.; B. A. (Jun. Mod Math.) and Div Test. 1856; M. A. 1869 ▸ 1856 ▸ 1857, Cork Miss. Kerrville, Tex. Dio W. Tex. 1894. ▸ Miss. (C. M. S.) at Bombay 1858-65; C. of. Ballymore, Co. Arm 1865-66; Drumachose, Co. Derry, 1866-69; Carrickmacross, Co. Monagh, 1869-82; R. 1882-83; Miss. at St. Michael, Vernon w. Amarillo St. Jo. Bapt. Clarndon and Buaman, N. Texas, 1883-93. Author, *Antidote to Plymouth Brethren Tendencies*. (J. Charles & Son, Dublin, 3rd. ed.)

**GALLAGHER, Peyton**, *Geneva, N. Y.*—B. N. Y. City. Ho. Geneva Col. B. A. 1846, V. A. 1850. ▸ 1851, Bp. DeLancey, ▸ 1853, Bp. Elliott. A. Gen'l Miss. W. N. Y. ▸ Asst. Min. N. C.; Homer N. Y.; Cath. of Honolulu; Moravia, N. Y.; Wisconsin.

**GALLAGHER, Wm. H.**, *East Saginaw, Mich.*—▸ 1873, Bp. Lee, ▸ — R. of St. Paul's Ch. East Saginaw, Mich. Dio. Mich.

**GALLAUDET, S. H. S.**, *Trinidad, Colo.*—B. Washington, D. C. Jeff. Col. ▸ 1867, Bp. Vail, ▸ 1868, Bp. Stevens. ▸ Ch. Ch. Pottstown, Pa. 1868-71; St. Andrew's Ch. Baltimore, Md. 1871-73; Altoona, Pa. 1873-74; Bel Air, Md. 1874; Ch. of the Advent, Spartanburg, S. C. 1881; Middletown, Del. 1884; Ventura, Cal. 1894.

**GALLAUDET, Thomas**, *114 W. 13th Street, N. Y. City*—B. Hartford, Conn. Tr. M. A. 1845, D. D. 1862. ▸ 1850, Bp. Whittingham, ▸ 1851, Bp. DeLancey. Non-Par. Dio. N. Y. ▸ Asst. St. Stephen's Ch. N. Y. City, and St. Paul's, Morrisania, N. Y., 1850-52; R. St. Anne's Ch. for deaf mutes, N. Y. City, 1852.

**GALLOUPE, Dwight**, *Cor. Market and High Street, Newark, N. J.*—B. Stamford, N. Y. Alf. Ph. B. 1890; Un. of O. M. A. 1893. ▸ 1893, ▸ 1894, Bp. Coxe. R. St. Paul's Ch. Newark, N. J. Dio. New. 1896. ▸ St. Paul's Ch. Angelica, N. Y. 1893-95; Asst. St. Luke's Cath. Portland, Me. 1895-96. Fell. Me. Acad. Sci.: Mem. Man. Br. N. Y. Bar. Hosp. Author, *Crime as Modified by Phantasms*. (Maine Academy of Science); Editor, *The Outlook*.

**GALPIN, William**, *Elkhart, Ind.*—B. Ann Arbor, Mich. Un. Mich. B. A. 1882. ▸ 1886, ▸ 1887, Bp. Harris. R. St. John's Ch. Elkhart, Ind. Dio. Ind. 1894. ▸ Miss. Livingstone Co. Mich. 1886-87; Asst. St. Andrew's, Ann Arbor, Mich. 1887-90; R. Grace Ch. Ishpeming, Mich. 1890-94. Supt. Pub. Chs. St. Clair, Mich. 1882-86.

**GALT, Alexander**, *Tracy's Landing, Md.*—B. Norfolk, Va. Theo. Sem. Va. ▸ 1887, Bp. Whittle, ▸ 1888, Bp. Randolph. St. Jas. Par. Anne Arundel Co. Md. Dio. Md. 1891. ▸ Min. in C. St. John's Ch. City Point and Merchant's Hope Pr. George Co., Va. 1887-88; R. Roanoke Par. Halifax Co. Va. 1888-91.

**GAMBLE, Edward Watts**, *Blacksbury, Va.*—B. Tallahassee, Fla. Theo. Sem. Va. ▸ 1895, ▸ 1896, Bp. Randolph. Montgomery Par. Blacksburg, Va. Dio. S. Va. 1896. ▸ Christiansburg, Va.

**GAMBLE, Cary**, *Onancock, Va.*—B. Tallahassee Fla. ▸ 1897, Bp. Randolph. Holy Tr. Ch. Onancock, Va. Dio. 1897.

**GAMBLE, Herbert Lansdowne**, *Cambridge, Mass.*—▸ 1882, Bp. Dunlop, ▸ 1888, Bp. Worthington. Dio. Mass.

**GAMMACK, Arthur James**, *East Berlin, Conn.*—B. Scotland. Kgs. Ab.; T. C. T., B. A. 1891, M. A. 1892. ▸ 1894, ▸ 1895—Bp. Williams. R. St. Gabriel's Ch. East Berlin, Conn. Dio. Conn. 1896. ▸ Calvary Ch. Colchester, Conn. 1894-95; Asst. St. John's Stamford, Conn. 1895-96.

**GAMMACK, James**, *West Hartford, Conn.*—B. Scotland. Ab. M. A. 1857 LL. D. 1887. ▸ 1859, ▸ 1861, Bp. of Aberdeen. R. St. Jas. West Hartford, Conn. Dio. Conn. 1895. ▸ Scotland 1859-89; St.aviour's, East Toronto, Can. 1889-92; St. Peter's, Plymouth, Conn. 1893-95. Author, *The Hagiology and Parochial Dedications of Scotland* 1882. Editor, *The Land of the Lindsays*, by Jervise, 2nd ed. 1882; *The Memorials of Angus and the Mearns*, by A. Jervise, 2nd ed. 1885.

**GAMMACK, John W.**, *Glen Cove, L. I., N. Y.*—B. Scotland. Berk. Div. Sch. ▸ 1897, Bp. Niles. Glen Cove 1897.

**GANTT, J. Gibson**, *Trappe, Md.*—B. Calvert Co., Md. Nash. B. D. 1877. ▸ 1878, Bp. Whittingham, ▸ 1879, Bp. Pinckney. White Marsh Par. Talbot Co., Md. Dio. E. 1896. ▸

Severn Par. 1878-81; Tr. Ch. Red Bank, N. J. 1881-85; St. Luke's, Wheeling, Va. 1885-91; Holy Comforter, Baltimore, 1891-96. A Mission Preacher. Author, *History of Severn Parish; Tracts on the Church Service.*

**GARDAM, William, Ypsilanti, Mich.**—B. England. London Un.; Theo. Col. Lin. Eng. ▸ 1877. ♀ 1878, Bp. Wordsworth. R. of St. Luke's Ch. Ypsilanti, Mich. Dio. Mich. ♀ Asst. Min. Bourn, England, 1877-79; R. St. Paul's Plymouth, Wis. 1880-82; R. St. Mark's, Lake City, Minn. 1882-87; R. Cath. Faribault, Minn. 1887.

**GARDEN, Alfred W. P., Goliad, Tex.**—B. Canada. Wyck. Toronto, 1893. ▸ 1893, ♀ 1894, Bp. of Niagara. Goliad. Tex. Dio. W. Tex. 1896. ♀ Nanticoke, Ont. Can. 1893-96.

**GARDINER, Charles Huntington, Bridgehampton, N. Y.**—B. East Hampton. N. Y. G. T. S. 3 yrs. Decl. Hon. D. D. and LL. D. ▸ 1848, Bp. Potter, ♀ 1851, Bp. De Lancey. St. Luke's, East Hampton and St. Mary's, Shelter Island. N. Y. Dio. L. I. 1894 ♀ St. Stephen's, New Hartford, N. Y. and Grace Ch. Niagara Co. N. Y. St. John's, Clyde, N. Y.; Ch. Ch. Morristown, N. Y.; St. John's, Ashfield, Mass. Author, Freqt. Contribs. to Rel. and Sec. Magazines, Journals and Newspapers—*N. Y. Evening Post, Brooklyn Eagle, etc.*

**GARDINER, Frederic, Pomfret, Conn.**—B. Gardiner, Me. Berk Div. Sch.; Epis. Theo. Sem. Camb. Harv. B.A. 1880, M.A. 1892. ▸ 1885, Bp. Williams. ♀ 1886, Bp. Hare. R. and Master Pomfret Sch. Conn. Dio. Conn. 1893. ♀ R. Calvary Cath. Sioux Falls, S. D. 1885-87; Sen. Canon Calvary C. 1887; R. Ch. Ch. Pomfret, Conn. 1889-93.

**GARDINER, T. Momolu, Cuttington, Liberia, Cape Palmas, West Africa.**—▸ 1896, Bp. Ferguson.

**GARDNER, David Charles, 2140 Sutter Street, San Francisco, Cal.**—B. England. Ch. Div. Sch. San Mateo. ▸ 1897, Bp. Nichols. Asst. St. Steven's Ch. with Special Chg. St. Jas. Mission. San Francisco, Cal. 1897.

**GARDNER, Edward Coffin, Nantucket, Mass.**—B. Nantucket, Mass. ▸ 1868, ♀ 1869, Bp. Williams. Non-Par. Dio. Mass. ♀ St. Stephen's, East Haddam City. Conn. 1868-72; St. John's, Bangor, Me. 1872-76; St. Thomas Hartford, Conn. 1876; St. Michael, Nantucket, Conn. 1881.

**GARDNER, Walter Russel, Ahnapee, Wis.**—B. Nantucket, Mass. Br. B.A. 1871, M.A. 1875. Nash. D.D. 1890. ▸ 1874, ♀ 1874, Bp. Potter. President Nashotah House, Wis. 1890-97. ♀ R. Amenia. N. Y. 1874-75; Asst. Min. Ch. of Advent, Boston, Mass. 1875-77; England, 1877-80; Asst. Min. Ch. of Advent Boston, Mass. 1880-83; Gen. Miss. Fond du Lac, Wis. 1883-86; R. Plymouth, Wis. 1887-90.

**GARDNER, William Fowler, Dorsey, Md.**—B. Alexandria, Va. Un. Va.; Theo. Sem. Va. ▸ 1864, ♀ 1865, Bp. Johns. Tr. Par. Dorsey, Md., Dio. Md., 1872. ♀ Chap. C.S.A., 1864; Fauquier Co. Va. 1865; Epis. H. Sch. Va. 1866; Merchants Hope, Prince George Co., Va. 1871. Author, *The Church for Americans* (Tract). 1871.

**GARDNER, Walter Amyre Augustus, 341 W. Houston Street, N. Y. City.**—▸ 1891, ♀ 1892, Bp. Potter. R. of the Ch. of the Ho. Comf. N. Y. City, N. Y.

**GARFIELD, Nathaniel Lyon, 118 Olive Street, New Haven, Conn.**—Non-Par. Dio. Conn.

**GARLAND, Frederick M., Swanton, Vt.**—B. Exeter, N. H. Un. So. ▸ 1887, Bp. Quintard, ♀ 1893, Bp. Niles. R. Holy Tr. Ch. Swanton, Vt. Dio. Vt. 1895. ♀ Asst. Grace Ch. Manchester, N. H. 1890-95.

**GARLAND, Thomas J., Coatesville, Pa.**—B. Ireland. St. Bees. 1st. Cl. Camb. Spec. Theo. Exam. ▸ 1891, ♀ 1892, Bp. Whitehead. R. Ch. of the Tr. Coatesville, Pa. Dio. Pa. 1894. ♀ Asst. St. Peter's, Pittsburgh, Pa. 1892; R. All SS. Johnstown, Pa. 1892-94.

**GARRETT, Rt. Rev. Alexander Charles, Bishop of DALLAS, Dallas, Texas.**—See **DALLAS**.

**GARRETT, David Claiborne, Portland, Oregon.**—B. Burlington, Iowa. Harv. B.A. 1882. ▸ 1880, ♀ 1883, Bp. Perry. R. Tr. Par. Portland, Oregon, Dio. Ore. 1897. ♀ R. Tr. Ch. Davenport, Ia., and R. Ch. Ch. West Davenport, Ia. 1883-90; R. St. Mark's Par., Seattle, Wash. 1890-97.

**GARRETT, Stephen William, London, Ohio.**—B. England. Ken. 1871. ▸ 1871, ♀ 1872, Bp. Bedell. R. London, O., Dio. S. O., 1895. ♀ South Cleveland, O. 1871-74; Hudson, O., 1874-87; Canon City, Col. 1887-92; Colorado City, Col. 1892-93.

**GARTH, William Henry, Stuyvesant Square, N. Y. City.**—B. Canada. Mc G. B.A. 1889. ▸ 1891, Bp. of Montreal, ♀ 1893, Bp. of Huron. Asst. St. George's Ch. N. Y. City, Dio. N. Y., 1894. ♀ Asst. Min. St. Martin's Ch. Montreal, Can. 1891-94.

**GASMAN, John Godfrey, Santa Clara, Cal.** ▸ 1857, ♀ 1859, Bp. Kemper.

**GASS, John, Little Rock, Ark.**—B. Greenville, S. C. ▸ 1882, Bp. Howe ♀ 1884, Bp. Quintard. R. of Ch. Ch. Little Rock, Ark. Dio. Ark.

**GASSAUER, Julius, 4504 Kingsessing Ave., Philadelphia, Pa.**—▸ 1893, ♀ 1895, Bp. Whitaker.

**GASSNER, George Sears, Quakertown, Pa.**—B. Germantown, O. Ia. W. U. B.A. 1869, M.A. 1872. ▸ 1883, ♀ 1884, Bp. Lay. R. Emman. Ch. Quakertown, Pa. Dio. Pa. 1897. ♀ Easton, Md. 1884-86; St. Johnland, N. Y. 1886-91; Kansas City, Mo. 1891-92; Delaware City, Del. 1893-97. Ed. *Delaware Churchman*, 1896-97.

**GATES, George Washington, Camden, N. J.**—M. D. ▸ 1877, Bp. Huntington, ♀ Non-Par. Dio. N. J.

**GATES, Horatio, Wauwatosa, Wis.**—B. Brooklyn, L. I. Nash. B.D. ▸ 1880, Bp. Gillespie, ♀ 1881, Bp. Welles. R. Tr. Ch. Wauwatosa, Wis. Dio. Mil. 1895. ♀ Miss. Lake, Oscola, and Clare Cos. Mich. 1880-81; St. Paul's, Watertown, N. Y. 1881; Windsor and Gilbertsville, N. Y. 1884-90; West Duluth,

Minn. 1890; Archdn W. Mo. 1891-95. Author, *The Camp Monograph* (Tate & Swain Co. Mil. 1897. *A Law Developed in Human Flesh Thro' the Resurrection of Jesus Christ*. Sermon, (Am. Ch. Press Co.); Stories for the Magazines and other periods.

**GATES, Milo H.**, Ipswich, Mass.—B. Gardner, Mass. Am. B.A. 1886. G.T.S. 1889.  $\triangleright$  1889,  $\mu$  1890 Bp. Potter. R. Ch. of the Ascension, Ipswich, Mass. Dio. Mass. 1892.  $\S$  Asst. Min. Ch. of the Ascension, N. Y. City, 1889-92.

**GATEWOOD, Robert**, Norfolk City, Va.—B. Norfolk, Va. W. & M. D.D.  $\triangleright$  1855,  $\mu$  1856 Bp. Johns. R. St. Paul's Ch., St. Bride's Par. Berkeley, Va. Dio. S.V. 1872.  $\S$  Miss. Va. 1855-59; St. Paul's Chap. Richmond, Va. 1859-61; Chap. C.S.A., 1861-65; Lynhaven and Kempville, Princess Anne Co. 1865-72.

**GATLEY, Henry Stevens**, Middleport, N. Y.—B. Rome. N. Y. Ho. B.A. 1890 M.A. 1895  $\triangleright$  1893,  $\mu$  1894. Bp. Cox. R. Tr. Ch. Middleport, N. Y. Dio. W. N. Y., 1894.  $\S$  Tr. Ch. Hamburg N. Y., 1893-94.

**GAUSS, Charles**, Care Burke and Herbert. Alexandria, Va.— $\triangleright$  1888,  $\mu$  1889, Bp. Randolph. Non-Par. Dio. Md.

**GAUTHIER, John Baptist**, Gardner, Wis.—B. Canada. Be. 1889.  $\triangleright$  1889,  $\mu$  1889, Bp. Herzog. O. Cath. Ep. of Switzerland, Gardner Wis. Dio. F. L. 1897.  $\S$  Gardner Wis. 1889-96; St. Ursele, P. Q. Canada. 1896-97. Parish is old Cath. using O. Cath Lit. of Switzerland in the French Language under the Epis. auth. of the Bp. of F. du L.

**GAVILLER, George Herbert**, 9 West Utica Street, Buffalo, N. Y.—B. Canada, Wyc.  $\triangleright$  1885,  $\mu$  1886. Bp. of Algoma. R. All S.S. Ch. Buffalo N. Y. Dio. W. N. Y. 1892.  $\S$  Tr. Ch. Parry Sound, Ont. Can. 1885-92.

**GAY, Ebenezer**, Ferdinand, Fla.—B. Bridgewater Mass.  $\triangleright$  1862,  $\mu$  1864 Bp. Potter. Non-Par. Dio. N. Y.  $\S$  Tr. Haverstraw, N. Y. 1865-69; Stony Point, N. Y. 1869-93.

**GAY, John Lenoir**, Santa Fe, New Mexico.—B. N.C.  $\triangleright$  1843, Bp. Polk.  $\mu$  1845, Bp. Cobbs.  $\S$  Eufala, Ala.; Tr. Ch. Apalachicola, Fla.; Ch. Ch. Manlius, N. Y.; East Tenn. (built churches at Riverside and London and started two at Athens and Cleveland; Seaford and Laurel, Del.; Quebec Can.; Fort Wayne, Vincennes, Ind., and the State Un. where he built a Ch.; Parsons, Kan.; Fayette and Bevier, Mo. and Sante Fe, N. Mex. A wonderful Ministry extendg. over 55 yrs.

**GAYLORD, Herbert Lee**.—B. Geneva N. Y. Ho B. A. 1894; M. A. 1897; G.T.S.  $\triangleright$  1897, Bp. Walker. Asst. Youngstown, O. 1897.

**GAYNOR, Edmund Henry**, 706 Rebecca Street, Sioux City, Ia.—B. Canada, B. A. 1873, M.A. 1877.  $\triangleright$  1877,  $\mu$  1878, Bp. Perry. R. St. Paul's, Sioux City, Ia. Dio. Ia. 1889.  $\S$  Decorah, Ia. 1877-80; St. Peter's, Pueblo, Colo. 1880-84; Amboy Ill. 1885-85; St. Mary's, Blair, Neb. 1885-89.

**GAYNOR, Samuel C.**, Le Mars, Iowa.—B. Canada. Gr.  $\triangleright$  1877,  $\mu$  1879, Bp. Perry. St. George's, LeMars, Ia. Dio. Ia. 1895.  $\S$  Mason

City, Ia. 1879-81, St. Luke's, Silver Cliff, Colo. 1881-85; Grace, Boone, Ia. 1885-89; All S.S., Nevada, Mo. 1889-92; Warrensburg Mo. 1892-95.

**GEARE, John Holwell**, Cumberland, Md.—B. England. T.C.D.; Exeter, Coll. Oxon. B. A. 1873.  $\triangleright$  1875,  $\mu$  1876. Abp. of Canterbury. R. Holy Cross, Cumberland, Md. Dio. Md. 1896.  $\S$  Asst. St. Mary's Plympton Devon. Eng. 1875-77; R. Belize, British Honduras, Act. Chap. of W. I. Regts, and Dom. Chap. to the Gov. of B. Honduras. 1877-83; Halse Rectory, Eng.; 1883-84; Milton W. St. Geo. Del. 1888-89; Milford, Del. 1889.

**GEE, Edgar Frederick**, Superior, Wis.— $\triangleright$  1890. Bp. Nichols,  $\mu$  1893. Bp. Nicholson, Tem. off Ch. of the Redeemer, Superior, Wis.  $\S$  Grace Cath. Indianapolis, Ind. 1895-97.

**GEE, Virginus Oliver**, Tucson, Arizona.—Rand. Va. Col.  $\triangleright$  1868  $\mu$  1870, Bp. Atkinson.  $\S$  Parishes N E. Tex. Tenn. and Ky.

**GEER, Wm. Montague**, 29 Vesey Street, N. Y. City.—B. Ballston Spa. N. Y. Col. M. A. 1872. G.T.S. 1878.  $\triangleright$  1878,  $\mu$  1879, Bp. Potter. V. St. Paul's Chap. Tr. Par. N. Y. City, Dio. N. Y. 1894.  $\S$  R. New Hamburg, N. Y. 1878-79; R. St. John's Ch., N. Adams, Mass., 1879-80; R. Ch. Ch. Oyster Bay, L. I. N. Y. 1880-88; Asst. Min. Trin. Ch. (St. Paul's Chap.) N. Y. City, 1888-94. Trustee G.T.S. Soc. for Prom. Relig. and Learn. N. Y., and N. Y. Prot. Epis. Pub. Sch. (Trin. Sch. N. Y.) Admitted to the Bar, 1872.

**GEORGE, A. E.**, Redding, Cal.—Miss. In C. Redding, Chico, Colusa, Corning, Cal. Dio. N. Cal.

**GEORGE, Albert Eugene**, So. Boston, Mass.—B. Boston, Mass.  $\triangleright$  t. S. B.A. 1875 M. A. 1878.  $\triangleright$  1878 Bp. H. Potter,  $\mu$  1879, Bp. B. H. Paddock. R. St. Matthew's Ch. So. Boston Mass. Dio. Mass. 1888. Chap. British Charitable Society Boston, and Ch. Home So. Boston, Mass.  $\S$  St. George's Lee, Mass. 1878-81; St. Jas. So. Groveland, Mass. 1881-87; Tr. Canton, Mass. 1887-88. Author, Sermons and Addresses; An Editorial writer on the Secular Press.

**GEORGE, John Francis**, Winston, N. C.—B. Albany, Ga. Berk. Div. Sch. Sea. 1880. Tr. B.A. 1887.  $\triangleright$  1880,  $\mu$  1881. Bp. Williams.  $\S$  R. St. Andrew's Thompsonville, Conn.

**GEORGE, James Hardin**, Salisbury, Conn.—B. Albany, Ga. Tr. B.A. 1872 M. A. 1875; Berk. Div. Sch. 1875.  $\triangleright$  1875, Bp. Williams,  $\mu$  1877 Bp. Niles. St. John's Salisbury, Conn. Dio. Conn. 1883.  $\S$  In C. Ch. Ch. Exeter, N. H. 1875-76; R. St. Stephen's Par. Pittsfield N. H. 1876-81; R. St. Paul's, Windsor Locks and Calvary, Suffield, Conn. 1881-83.

**GEORGE Thomas Mordint Nelson**, New Bern, N. C.—Tr. B. A. 1880.  $\triangleright$  1881,  $\mu$  1884, Bp. Beckwith. R. New Bern, N. C. Dio. E. C. 1888.  $\S$  Miss. Washington, Ga. 1883-84; Texarkana, Tex. 1884-86; Durham, N. C. 1886-89.

**GEORGIA, Rt. Rev. Cleland Kinloch NELSON**, Bishop of, 23 Forest Ave. Atlanta, Ga.—B. Near Cobham Va. St. J. 1872, D. D. 1891; Un. So. D, D. 1892; Berk. Div. Sch.  $\triangleright$

1875, Bp. Pinkney, & 1876 Bp. Stevens. Cons 1892. by Bpp. Quintard, W. B. W. Howe, Lyman, Whitehead, Rulison, Coleman, and Jackson. & R. of the Ch. of St John the Bap. Germanlown Pa. 1876-82; R. of the Ch. of the Nativity, South Bethlehem, Pa. 1882-92. Author, Episcopal addresses; Occasional Sermons.

**GELMAN, Frank Flood, Mamaroneck, N. Y.** B. Lodi Center, N. Y. Ho. B. A. 1890 & 1883, & 1894, Bp. Williams. R. St. Thomas Ch. Mamaroneck N. Y. Dio. N. Y. 1896. & Asst. Holy Tr. Par. Middletown, Conn. 1893-96.

**GERNAND, Robert Henry, 130 Windermere-Ave., Baltimore, Md.—B. Md. (Perpetual) 1877, Bp. Wittingham.**

**GERNANT, Edwin A., Ridley Park, Pa.—**B. Reading, Pa. F. & M. B. A. 1878, M. A. 1881. & 1891, & 1891, Bp. Whitaker. R. Ch. Ch. Ridley Park, Pa. Dio. Pa. 1892, and R. Tr. Ch. Cottingdale, Pa. 1895. & Asst. Ch. of the Advocate. Philadelphia, Pa. 1891-92. Author, *Thy Kingdom Come* (Weston Co. Boyd, Phil. \$1.25) 1895.

**GERTSON, Sven,—& 1893, Bp. H. C. Potter.**

**GESNER, Anthon Temple, Grand Forks, N. D.—**B. Le Roy, N. Y. Tr. B. A. 1890, M. A. 1893. Berk. Div. Sch. & 1893, Bp. Williams, & 1894, Bp. Whipple. St. Paul's Par. Grand Forks, N. D., Dio. N. D. 1897. & St. Luke's Ch. Detroit, Mich. 1893-95; St. Peter's Ch. St. Paul Minn. 1895-97. Author, *Indian Missions, Western Church Missions among the Sioux, Church Schs. in the West*, (Hartford.)

**GETZ, Henry Styles, 3210 Powelton Ave., Philadelphia, Pa.—**B. Reading, Pa. & 1857, Bp. A. Potter, & 1858, Bp. Bowman. R. Ch. of the Holy Apostles, Philadelphia, Pa. Dio. Pa. 1895. & In C. Ch. Ch. Media Pa. 1857-58; R. Ch. Ch. Media. Pa. 1858-72; R. St. Peter's Ch. Smyrna, Del. 1862-64; R. St. Peter's, Hazleton, and Ch. of Faith, Mahanoy City, Pa. 1864-69; R. Tr. Memorial Ch. Warren, Pa. 1884-93. Dep. Gen. Conv. fr. Pitts. 1874.

**GIBBLE, John Bemers, Denison, Tex.—**B. Beaufort, N. C. & 1892. & 1893, Bp. Watson. R. St. Luke's Par. Denison, Texas, Dio. Tex. 1895. & Chap. of Good Shepherd. Denison, Tex. 1892-95.

**GIBBONS, George Allen, Romney, W. Va.—**C. Anasco, Md. & 1873, Bp. Johns & 1874, Bp. Whittle. R. Emmanuel, Moorfield, and St. Stephen's, Romney, W. Va. Dio. W. Va. 1885. & St. Stephen's and Tr. Chs. Bedford Co. Va. 1873-75; Ch. Ch. Fairmont. W. Va. 1875-85. Mem. Stand. Com. Jan. 1891-94. Prest. 1894.

**GIBBONS, Joseph Howard, Washington, Va.—**B. Washington, D. C. Theo. Sem. Va. & 1896, & 1897, Bp. Whittle. Washington and Woodville, Va. and Mt. Olivet, Va. Dio. Va. 1896.

**GIBBS, George Stanley, Ottawa, Kan.—**B. Old Point Comfort Theo. Sem. Va. & 1876, & 1877, Bp. Whittle. In C. of Cleburne, Tex. Dio. Dal. & Pulaski Co. Va., Abingdon, Va.; Hot Springs, Ark.; Ft. Collins, Miss. N. Mex-

ico; Lorado, Tex.; San Antonio, Galveston, Gainesville, Sherman, Tex.

**GIBBS, Henry, Immokalee, via Myers, Fla.—**B. England. & (perpetual) 1896, Bp. Gray. Miss. Seminole Indians, Immokalee, Fla.—Dio. S. Fla. 1895.

**GIBBS, Upton Herbert, Blue Earth City, Minn.—**B. England. Sea. B. D. 1896. & 1896, Bp. Whipple. & 1896, Bp. Gilbert. R. Par. of the Good Shepherd, Blue Earth City, Minn. Dio. Minn. 1896.

**GIBSON, Frank Markey, 1335 R-Street, N. W., Washington, D. C.—**B. of a Md. Fam. Dick, B. A. 1877, M. A. 1880; Un. Md. LL. B. 1879; St. J. Ph. D. 1893. & 1893, Bp. Pinkney, & 1894, Bp. Randolph. Asst. St. Andrew's, Washington, D. C. Dio. Wash. 1896. & Asst. Emmanuel Ch. Baltimore, Md. 1884-85; R. Holy Innocents, Baltimore, Md. 1885-86; R. Grace Ch. Eldridge, Md. 1886-93; Asst. St. Paul's, Washington, D. C. 1893-96. Author, *The Amateur Telescopic's Hand-Book* (Longman's. Green & Co. N. Y.) 1893; Mag. Art. etc.

**GIBSON, Frederick, 1407 McCulloh-Street, Baltimore, Md.—**B. Baltimore, Md. St. Jas. B. A. 1848, M. A. 1853; Nash. D. D. 1893. & 1854. & 1856, Bp. Wittingham. R. St. George's Ch. Baltimore Md. Dio. Md. 1884. & Asst. St. John's Ch. Waverley, Md. 1854-67; St. Luke's Ch. Baltimore, Md. 1867-84. Mem. Stand. Com. 1896—. Author, Art. in the Ch. Mag., princ. relating to the Pr. Bk. Sermons and Addresses.

**GIBSON, Garretson Walter, Monrovia, W. Africa.—& 1854, & 1855, Bp. Payne.**

**GIBSON, George, St. Ignace, Mich.—& 1865, Bp. Kemper, &..... Dio. Mar.**

**GIBSON, Isaac, Norristown, Pa.—**B. Rappahannock Co. Va. & 1886, & 1867, Bp. Johns. R. St. John's Ch. Norristown, Pa. Dio. Pa. 1872. & Asst. Zion Ch. Charlestown, W. Va. 1866; Asst. St. Martin's Par. Va. 1866-68; Danville, Ky. 1868-70; Asst. Calvary Ch. Louisville, Ky, 1870-71; R. Tr. Ch. Covington, Ky. 1871-72. Author, *Leading Higher Critics on the Origin of the Levitical Law* (15c., 1894); *The Pentateuch and Joshua* (15c.), 1895; *Reasons for the Higher Criticisms of the Hexateuch* (50c.), 1897. Once a Meth. Min.

**GIBSON, John Shackelford, Huntington, W. Va.—**B. Charles Co., Md. Theo Sem. Va. & 1875, Bp. Whittle, & 1878, Bp. Dudley. R. Tr. Ch. Huntington, W. Va. Dio. W. Va. 1892 & Miss. Ky. 1875-73; Asst. St. Michael's, Trenton, N. J. 1879-80; Miss. So. O. 1880-82; R. Nelson Par. W. Va. 1882-90; Tr. Fredericksburg, Va. 1890-92. Exam. Chap.; Mem. Miss. Conn. 1892—; Dep. Gen. Con. 1895.

**GIBSON, Joseph T., Jondoo Station, Liberia, W. Africa.—& 1886, Bp. Ferguson.**

**GIBSON, Rt. Rev. Robert A., Bishop-Coadjutor of VIRGINIA. 313 Floyd-Avenue, Richmond, Va.—**See VIRGINIA.

**GIBSON, Robert H., Monrovia, W. Africa.—& 1868, Bp. Payne.**

**GILBERSON, Simeon Lord, 6901 Woodland-Avenue, Philadelphia, Pa.—**B. Wheeling, W.

Va. Ho. B.A. 1891, M.A. 1893. ▸ 1888, Bp. Whitaker, ▸ 1889, Bp. A. Leonard. R. St. Jas. of Kingsessing (old Swedes), Philadelphia, Pa. Dio. Pa. 1893. ‡ Miss. in O. Div. Sch. Miss. 1888-89; R. St. Paul's Chap. Salt Lake, City, Utah, 1889-90; R. St. George's, West End, Philadelphia, Pa. 1890-92; Asst. R. Ch. of the Saviour, Philadelphia, Pa. 1892-93.

**GILBERT, John Mills, Waterford, N. Y.**—B. Chatham, N. J. St. S. ▸ 1892, ▸ 1894, Bp. Doane. R. Grace Ch. Waterford, N. Y. Dio. Albany, 1897. ‡ Miss. Burnt Hills and Charlton, N. Y. 1892-94; Asst. Morristown, N. J. 1894-97; Miss. Ch. Ch. Gloversville, N. Y. 1897.

**GILBERT, Rt. Rev. Mahlon N., Bishop-Coadjutor of MINNESOTA, 18 Summit Court, St. Paul, Minn.**—See MINNESOTA.

**GILBERT, Thomas Henry, Red Bluff, Cal.**—B. England. Ill. West. Un. Ph. B. 1894, M.A. 1895, Ph. D. 1896; Nat. Un. Chic. B.D.; Chic. Col. of Sc. D.D. 1889. ▸ 1881, ▸ 1883, Bp. of New Westminster. R. St. Peter's, Red Bluff, Cal. Dio. N. C. 1890. ‡ R. St. John Divine, Maple Ridge, B.C. 1881-83; St. Thomas', Chilliwack, B. C. 1883-85; R. St. Mark's, Yuka, Cal. 1886-90.

**GILBERT, William Morris, Yonkers, N. Y.**—B. Geneva, N. Y. Un. B.A. 1883; Theo. Sch. Camb. B.D. 1892. ▸ 1891, ▸ 1892, Bp. Huntington. R. St. Paul's Ch. Yonkers, N. Y. Dio. N. Y. 1896. ‡ R. Grace Ch. Carthage, N. Y. 1892-94; Asst. Grace Ch. Baltimore, Md. 1894-96.

**GILCHRIST, Henry Elmer, Fine, N. Y.**—B. Waterloo, Ind. St. Law. Un. ▸ 1891, ▸ 1892, Bp. Doane. Fine and Newton Falls, N. Y. Dio. Al. 1897. ‡ Worcester, N. Y. 1891-92; Sandy Hill, N. Y. 1892-94; Danville and Paris Ill. 1894-96. (Dio. Sp.)

**GILFILLAN, Joseph Alex., White Earth, Minn.**—B. Ireland. G.T.S. 1869. ▸ 1869, ▸ 1870, Bp. Whipple. Miss. and Archd. in C. Indian Missions, Dio. Minn. 1873. ‡ St. Paul's Ch. Duluth Minn. 1870-72; St. Paul's Ch. Brainerd, Minn. 1872-73.

**GILKEY, Elliot Howard, Columbus, O.**—B. Warren, O. ▸ 1895, Bp. Vincent. Miss. St. Jas. Ch. Evanston, O. Dio. S. O. 1895.

**GILL, John W., Bridgeport, Conn.**—▸ 1889, ▸ 1891, Bp. Littlejohn. R. of St. Luke's Ch. Bridgeport, Conn. Dio. Conn.

**GILL, William, Colusa, Cal.**—B. England. ▸ 1873, Bp. Whitehouse, ▸ 1886, Bp. J. A. Padlock. R. Colusa, Cal. Dio. N. C. ‡ Petersburg, Ill.; Idaho Springs, Canon City, and Denver, Colo.; Dayton, Wash.; Mound City, Ill.; Arapahoe, Neb.; Somerville, Tenn.; Grand Forks, N. D.

**GILLESPIE, Rt. Rev. George De Normandie, Bishop of WESTERN MICHIGAN, Grand Rapids, Mich.**—See WESTERN MICHIGAN.

**GILLIAT, Francis, Canaseraga, N. Y.**—B. Newport R. I. Berk. Div. Sch. ▸ 1864, ▸ 1867, Bp. Williams. R. of Trin Ch. Canaseraga, N. Y. Dio. W. N. Y. ‡ R. Tr. Ch. Camden, N. Y.; Grace Ch. Washington, D. C. 1881; P. in C. St. Anne's, Lowell, Mass.

**GILLIAT, Charles G., 135 Rhode Island Avenue, R. I.**—Un. Ph. D. ▸ 1864, Bp. Williams, ▸ ..... R. of St. Geo. Ch. Newport, R. I. Dio. R. I.

**GILLILAND, John Dickson, Tilton, N. H.**—▸ 1870, Bp. Williams, ▸ ..... R. of Trin. Ch. Tilton, N. H. Dio. N. H.

**GILMAN, James Ward, Racine, Wis.**—B. Lowell, Mass. Harv. B.A. 1877, M.A. 1880. Camb. B.D. 1880. ▸ 1880, Bp. Paddock, ▸ 1881, Bp. Jaggard. Miss. Immanuel, Racine, Wis. Dio. Mil. 1890. ‡ Miss. London, O. 1880; R. Ravenna, O. 1881-84; Asst. Ch. Ch. Elizabeth, N. J. 1884-85; Instr. Latin and Greek, Rac. Col. 1885-86; R. St. Mark's, Hastings, Neb. 1886-90.

**GILMOUR, George William, Gainesville, Fla.**—B. England. Mem. Col. Preceptors. ▸ 1894, Bp. Weed. Miss. Tr. Ch. Melrose, St. John's Ch. Newberry High Springs, Micanopy, and Arredona, Fla. Dio. Fla.

**GILPIN, W. Bernard, 173 Roxbury Street, Boston, Mass.**—▸ 1895, ▸ 1896, Bp. Whitaker. Asst. St. John's Ch. Boston, Mass. Dio. Mass.

**GILBEATH, George Valerie, Garden City, L. I.**—B. Henderson Co. N. C. Shoeb. Hall, Ash. N. C. G. T. S. ▸ 1894, ▸ 1885, Bp. Cheshire. P. in C. St. Michael and All Angels' Ch. Seaford, L. I. Dio. L. I. 1895. ‡ Asst. Ch. Ch. Raleigh, N. C. 1894-95.

**GITHENS, Wm. Louis, Griffin, Ga.**—▸ 1857, ▸ 1860, Bp. Upfold. R. St. George's, Griffin, Ga. Dio. Ga. 1895. ‡ Miss. Vandenberg, 1857-59; Saundersville, Ind. 1860; Connelton, Ind. 1861-67; Grace, St. Louis, Mo. 1868-72; St. Peter's, San Francisco, Cal. 1873-74; Grace, St. Louis, Mo. 1875-76; Ch. Ch. Eureka, Cal. 1879-85; Ch. of Advent, San Francisco, Cal. 1879-85; St. John's, Albuquerque, N. Mex. 1886-87; St. Jas. Lake City, Fla. 1888-89; Trin. St. Augustine, Fla. 1889-90; San Francisco, Cal. 1890-92; St. Paul's, Las Vegas, N. Mex. 1892-93; St. John's, Albuquerque, N. Mex. 1893-94; Our Saviour, Mandolin, Fla. 1894-95.

**GLASS, James Gamewell, Summerville, S. C.**—B. Columbia, S. C. Un. So. ▸ 1887, ▸ 1888, Bp. Howe. Summerville, S. C. Dio. S. C. 1890. ‡ Winnboro and Ridgway S. C. 1887-88; Chester, S. C. 1880-90. Sec. Coun. 1890.....

**GLAZEBROOK, Otis Allan, Elizabeth, N. J.**—B. Richmond, Va. Theo. Sem. Va. Un. Va.; Adrian Col. Mich. M.A., D.D. ▸ 1868, ▸ 1869, Bp. Johns. R. of St. John's Ch. Elizabeth, N. J. Dio. N. J. Del. Gen. Conv. 1888.....

**GLENN, William Lindley, 1103 N. Eutaw Street, Baltimore, Md.**—B. Baltimore, Md. Jn. Hopk. B.A. 1884. ▸ 1896, Bp. Paré. Asst. St. Paul's Par. Baltimore, Md. Dio. Md. 1896.

**GLOAG, Lennox Robertson, Port Clinton, O.**—B. Scotland. Roth. Ind. Coll. Eng. ▸ 1895, ▸ 1897, Bp. W. A. Leonard. R. of St. Thomas Ch. Port Clinton, O. Dio. O. 1896. ‡ St. David's Miss. So. Lorain, O. 1895-96.

**GLOVER, Alfred Kingsley, Wells, Minn.**—B. Boston, Mass. Col. Sch. Mines; Mead. Theo. Sem. ▸ 1891, ▸ 1891, Bp. Knickerbacker. R. Wells, Minn. Dio. Minn. 1897.

‡ R. Madison, Ind. 1892-93; Appleton, Wis. 1893-97. Author. *Chinese Discovery of America; Jews of India; Tablet Inscriptions of the Jews of China; Commerce of the Ancients in the East; Scope of Tenth Chapter of Genesis.* Mem. Philos. Soc. Gt. Brit.

**GODDARD, Edward Nichols**, *Windsor, Vt.*—B. New Bedford, Mass. Dart. B. A. 1856; Aud. Theo. Sem. 1860. † 1863, Bp. Chase, † 1863, Bp. Potter. R. St. Paul's, Windsor, Vt. Dio. Vt. 1879. ‡ Ashland, N. Y. 1863-65; Otsego Co, N. Y. 1865-67; Virginia City, Mont. 1867-71; Portlandville, N. Y. 1871-75; Fairfield, N. Y. 1875-79.

**GOLD, William Jason**, *Western Theo. Sem., Chicago, Ill.*—B. Washington, D. C. Harv. B. A. 1865; G. T. S. 1867; Sea. B. D. 1868; Rac. S. T. D. 1885. † 1868, † 1869, Bp. Whipple. Prof. Exeg. and Liturgics W. Theo. Sem. Chicago, Ill. 1885. ‡ P. in C. Dundas, Minn. 1869-77; Prof. Exeg. and Liturgics, Seabury Hall. 1871-75; Tutor in Lat. and Greek Racine Coll. 1877-81; Prof. Racine Coll. 1881-85. Exam. Chap. 1885...; Dep. Gen. Conv. since 1886.

**GOLDMAN, James Francis**, *Gadsden, Ala.*—B. Ghent, Ky. Vand. M. D. 1877; Nash. Un. 1878. † 1896, † 1896, Bp. Jackson. R. Holy Comforter, Gadsden, Ala. Dio. Ala. 1896. A Meth. Min. for many years.

**GOLDSBOROUGH, Alfred**, *Monroe, Conn.*—† 1865, Bp. H. Potter, † ..... R. St. Peter's Ch. Monroe, Conn. Dio. Conn.

**GOODALE, Samuel**, *Columbus, Neb.*—Neb. D. D. † 1841, Bp. Griswold, † 1842, Bp. De Lancey. Retr'd. ‡ Miss. Dio. Neb. 1866; Hon. Canon Tr. Cath. Omaha, Neb. 1872; R. Grace Par. Columbus, Neb.

**GOODFELLOW, John A.**, *2353 East Cumberland-Street, Philadelphia, Pa.*—B. Philadelphia, Pa. Phil. Div. Sch. M. A. † 1870, † 1871, Bp. Odenheimer. R. Ch. of the Good Shepherd, Philadelphia, Pa. Dio. Pa. 1872. ‡ R. St. John's Camden, N. J. 1870-72.

**GOODMAN, Harry Clyde**, *1182, 14th-Ave., Detroit, Mich.*—B. England. Nash. 1893. † 1893, Bp. Nicholson, † 1893, Bp. Davies. Miss. in C. St. Barnabas', Detroit, Mich. Dio. Mich. 1896. ‡ All SS. Ch. East Saginaw, Mich. 1893-94; Genl. Miss. Oakland Co. Mich. 1894-96.

**GOODRICH, James Brainard**, *Claremont, N. H.*—B. Glastonbury, Conn. Tr. B. A. 1866. † 1869, † 1870, Bp. Williams. R. Trin. Ch. Claremont, N. H. Dio. N. H. 1885. ‡ Asst. Tr. Ch. Hartford, Conn. 1869-71; In C. Ch. of the Good Shepherd, Nashua, N. H. 1871-75; In C. Missions at Lancaster and All SS. Littleton, N. H. 1875-77; Lancaster, N. H. 1880; R. Grace Ch. Windsor. Conn. 1880-85.

**GOODRIDGE, Edward**, *Exeter, N. H.*—B. Hartford, Conn. Berk. Div. Sch. 1864. Tr. B. A. 1860, M. A. 1863, D. D. 1897. † 1864, † 1865, Bp. Williams. R. Ch. Ch. Exeter, N. H. Dio. N. H. 1887. ‡ Glastonbury, Conn. 1864-69; Wiscasset, Me. 1869-71; Warehouse Point, Conn. 1871-83; Geneva, Switzerland, 1883-87.

**GOODWIN, Daniel**, *East Greenwich, R. I.*—B. Sutton, Mass. Br. M. A. 1857, Ph. D. 1895.

† 1862, Bp. Clark, † 1863, Bp. Burgess. ‡ St. John's, Bangor, Me. 1862-69; R. St. Paul's Ch. Wickford, R. I. 1869-74; R. St. Paul's Ch. Dedham, Mass. 1874-79; East Greenwich, R. I. 1879-92.

**GOODWIN, Edward H. C.** *Governor's Island, N. Y.*—B. Fredericksburg, Va. St. Mary's, Balt. B. A. 1846, M. A. 1848, G. T. S. 1855. † 1857, † 1858, Bp. Whittingham. Non-Par. Dio. R. I. ‡ Asst. Western Run Par. Md.; R. Ascension Par. Westminster, Md.; All SS. Calvert Co. Md.; Chestertown, Dio. Easton; Asst. Post Chap. Columbus, N. Y.

**GOODWIN, Edward Louis**, *Charleston, S. C.*—† 1880, Bp. Whittle, † ..... Asst. Grace Ch. Charleston, S. C. Dio. S. C. 1897. ‡ R. St. Stephen's Ch. Culpepper. Va

**GOODWIN, Francis**, *103 Woodland-Street, Hartford, Conn.*—B. Hartford, Conn. Tr. M. A. † 1863, † 1863, Bp. Williams. Non-Par. Dio. Conn.

**GOODWIN, Hannibal**, *116 Montclair-Ave., Newark, N. J.*—Non-Par. Dio. New.

**GOODWIN, James**, *10 Abbott-Street, Nashua, N. H.*—B. Middletown, Conn. Tr. B. A. 1866, M. A. 1889; G. T. S. B. D. 1890; Post. Grad. Oxon. 1890-91. † 1890, † 1891, Bp. Williams. R. Ch. of the Good Shepherd, Nashua, N. H. Dio. N. H. 1895. ‡ Asst. R. Calvary Ch. N. Y. City. 1890; St. Barnabas' Miss. Berlin, N. H. 1891-95.

**GOODWIN, Montgomery M.**, *U. S. R. S. Wabash, Navy Yard, Boston, Mass.*—Syr. B. A. 1881, M. A. 1884. † 1882, † 1883 Bp. Huntington. U. S. Nav. Chap. ‡ R. Tr. Ch. Camden, N. Y. 1883-84. R. Emmanuel Ch. Norwich, N. Y. 1884. St. John's Ch. Decatur, Ill.; Ypsilanti, Mich. (Dio. Mass).

**GOODWIN, Robert Archer**, *Richmond, Va.*—B. Nelson Co., Va. Un. Va. † 1875, † 1876, Bp. Whittle. R. St. John's Ch. Richmond, Va. Dio. Va. 1893. ‡ R. St. Jas. and St. Luke's Pars. Mecklenburg Co., Va. 1875-80; R. Salem Par., Roanoke Co., Va. 1880-85; St. Stephen's Ch. and Sch. Petersburg, Va. 1885-88; St. John's, Petersburg, Va. 1888-93; Prin. Bp. Payne Div. Sch. 1883-93.

**GOODWIN, William A. Rutherford**, *Petersburg, Va.*—B. Richmond, Va. Roa. B. A. 1889, M. A. 1894. Theo. Sem. Va. 1893. † 1893, Bp. Randolph, † 1894, Bp. Whittle. R. St. John's Ch. Petersburg, Va. Dio. Va. 1893, and Prof. Bp. Payne Divinity Sch. 1894.

**GOODYEAR, Horace B.**, *33 Main St. Watertown, N. Y.*—B. Matteawan, N. Y. Syr. † 1883, † 1886, Bp. Huntington. Miss. in C. Chittenango and Fulton, N. Y. Dio. C. N. Y. ‡ Springfield, Alton and Mt. Carmel, Ill. (Dio. Sp.)

**GORDON, John**, *Arcola, La.*—B. Md. † 1867, Bp. Quintard, † 1871, Bp. Pierce. Non-Par. Dio. La. ‡ Asst. St. Paul's, Chattanooga, Tenn. 1869-70; Loc. ten, Little Rock, Ark. 1870; St. Mark's, Arkadelphia, Ark. 1872-74; Grace Ch. Philip's Co., Ark. 1874-85; Annunciation, Amite, Grace, Hammond and Arcola, La. 1885.



**GORDON, Percy**, *Geneva, Switzerland.*— $\Delta$  1886,  $\mu$  1888, Bp. R. H. Wilmer. Am. Ch. Geneva, Switzerland.

**GORDON, Thomas H.**, *Chew's, N. J.*—B. New Haven, Conn. Tr. B. A. 1871, M. A. 1884.  $\mu$  1874,  $\mu$  1875, Bp. Williams. R. St. John's. Chew's, N. J. Dio. N. J. 1890.  $\&$  St. Jas. Ch. Glastonbury, Conn. 1874-76 and 1885-87; St. Mark's, Hammonton, N. J. 1876-80; Holy Innocents, St. Louis, Mo. 1881; St. Mark's Chester, Ill. 1882-83; Asst. St. Paul's, Baltimore, Md. 1887-88; Ch. of the Ascension, Gloucester City, N. J. 1888-90.

**GORDON, Wm. Baker**, *Cumden, S. C.*— $\Delta$  1867,  $\mu$  1869, Bp. Atkinson. R. Grace Ch. Camden, S. C. Dio. S. C.  $\&$  Ch. Ch. Newbern N. C. 1867-69; St. Mary's, Kinston, N. C. 1870-71; Miss. Norfolk, Va. 1872-71; St. Jas. and St. George's, Accomac C. H., Va. 1874-77; St. Peters, Smyrna, Del. 1878-87; Rep. Am. Ch. to Ch. of Jesus, Mexico. 1887-92; R. Tr. Edgefield, S. C. 1893-97.

**GORGAS, Henry B.**, *Bensonhurst, L. I., N. Y.*—B. Philadelphia, Pa. G. T. S.  $\Delta$  1888, Bp. Whitaker  $\mu$  1889, Bp. Potter. R. Advent, Bensonhurst, Brooklyn, L. I. Dio. L. I. 1896.  $\&$  Asst. St. Luke's, Germantown, Pa. 1888-89; Asst. St. Ignatius, N. Y. City, 1889-96.

**GORRELL, Abraham V.**, *475 S. Oakley Blvd, Chicago Ill.*—B. Beaver Co., Pa.  $\Delta$  1870, Bp. Talbot,  $\mu$  1871. Author, *The True Catholic Religion.*

**GORTER, Arthur Edgar**, *Kilbourn, Wis.*—B. Baltimore, Md. St. S. 1894; Sea. 1897.  $\Delta$  1897, Bp. Nicholson. Miss. St. Paul's, Kilbourn, Wis. Dio. Mil. 1897.

**GOSS, Joshua N. T.**, *Ouray, Colo.*—B. Chazy, N. Y.  $\Delta$  1870,  $\mu$  1872, Bp. Doane. Miss. St. John's, Ouray, Colo. Dio. W. Colo. 1897.  $\&$  Asst. Clinton Co. Asso. Miss. 1870-74; R. and Miss. St. John's, Massena, and St. Jas., Hogansburg, N. Y. and parts adjacent, 1874-88; Miss. St. Stephen's, Baker City, Ore. and parts adjacent, 1888-90; Gen. Miss. Eastern Washington, 1890-94; Min. in C. Walla Walla, Wash. 1896; R. St. Pauls, The Dalles, Ore. 1896-97.

**GOUDY, Robert Reed**, *Anoka, Minn.*—B. Wayne Co., O.  $\Delta$  1871,  $\mu$  1872, Bp. Potter. R. of Trin. Ch. Anoka Minn. Dio. Minn.

**GOULD, Ezra P.**, *4813 Regent Street, Philadelphia, Pa.*—Col. S. T. D. Prof. Div. Sch. Phila. Pa. Dio. Pa.

**GOULD, Francis Allen**, *Warsaw, Ill.*—B. Livonia N. Y. De L. Div. Sch.  $\Delta$  1893,  $\mu$  1895, Bp. Cox. Founder and Master Marine Training Sch. for Boys, Warsaw, Ill. Licensed Master of Lake and River Steamers. Author, *Waymakers in Church History; Over the Ireland Seas.* (Lectures.)

**GOULD, William Dunbar**, *Lonaconing, Md.* B. Church Hill, Md. Wash. B. A. 1892.  $\Delta$  1895, Bp. Paret. St. Peter's, Lonaconing, Md. Dio. Md. 1896.

**GOVE, Curtis Charles**, *Oakfield, N. Y.*—B. Cabot, Vt. Mid. M. A. 1877; Ho. M. A. 1895.  $\Delta$  1889, Bp. Paddock;  $\mu$  1891, Bp. Cox. R. St. Michael's, Oakfield, N. Y. Dio. W. N. Y. 1889.

**GOWEN, Herbert Henry**, *Seattle, Wash.*—B. England. St. Aug. Coll. Cant.; F. R. G. S.  $\Delta$  1886,  $\mu$  1888, Bp. of Honolulu. R. Trin. Ch. Seattle, Wash. Dio. Olymyia, 1897.  $\&$  Honolulu Cath. 1886-90; Asst. St. Nicholas, Yarmouth, England, 1890-92; R. St. Barnabas, New Westminster, B. C. 1892-97. Author, *Temperantia*, 1890, *The Paradise of the Pacific*, 1891; *The Kingdom of Man*, 1893. (Skeffington & Son, London, Eng.)

**GRABAU, Hubert Pierre Le Febvre**, *Vergennes, Vt.*—B. Richmond, Va. Un. So.; G. T. S. 1884.  $\Delta$  1884,  $\mu$  1885, Bp. Quintard. R. of St. Paul's Ch. Vergennes, Vt. Dio. Vt.  $\&$  in C. Mt. Pleasant, Cross Bridges and Williamsport, Tenn. 1884-85; White Chapel, Cedar Hill and Gallatin, Tenn. 1885; R. Ch. of the Good Shepherd, Binghamton, N. Y.

**GRAF, John Ulric**, *Prairie-du-Chien, Wis.*—B. England. Nash. B. D. 1884.  $\Delta$  1884,  $\mu$  1885, Bp. Brown.

**GRAFF, William H.**, *1619 Christian Street, Philadelphia, Pa.*—Phil. Div. Sch. 1870.  $\Delta$  1870, Bp. Lee,  $\mu$  1870, Bp. Stevens. R. Ch. of Ho. Comf. Phila. Pa. Dio. Pa. Asst. St. Jas. Philadelphia, Pa. 1870; R. St. Jude's Ch. Philadelphia, Pa. 1870.

**GRAFTON, Rt. Rev. Charles Chapman**, Bishop of *Fond du Lac, Fond du Lac, Wis.*—See **FON DU LAC.**

**GRAHAM, Andrew Jackson**, *520 East 11th Street, Indianapolis, Ind.*—B. Cleveland, O.  $\Delta$  1877, Bp. Clarkson,  $\mu$  1881, Bp. Whipple. R. Ch. Ch. Indianapolis, Ind. 1896.  $\&$  St. Stephens, Grand Island, Neb. and Miss. wrk 1884; Holy Tr. Ch. Minneapolis, Minn. 1884-94, St. Mark's Ch. Washington, D. C. 1894-96. Author, *Tracing the Prayer Book; Parish Visitor*, Tracts Nos. 1 & 2. (Young Churchman Co.)

**GRAHAM, George Clementson, Jr.**, *General Theological Seminary, N. Y. City.*—B. Talbot Co., Md. W. C. B. A. 1897. G. T. S. N. Y. City.  $\Delta$  1897, Bp. Adams.

**GRAHAM, John**, *Windsor Terrace, Brooklyn, N. Y.*—Ch. of the Holy Apostles, Brooklyn, N. Y. Dio. L. I.

**GRAHAM, Richardson**, *2226 Orthodox Street, Frankford, Philadelphia, Pa.*—Non-Par. Dio. Pa.

**GRAHAM, Richard Rathbone**, *Columbus, O.*—B. Ireland.  $\Delta$  1883, Bp. of Kilmore,  $\mu$  1884, Bp. of Meath. R. Good Shepherd, Columbus, O. Dio. S. O. 1892.  $\&$  Asst. Kells, Ireland, 1883-85; Asst. St. Mark's, Armagh, Ireland, 1885-87; Asst. St. George's, N. Y. City, 1887-89; In C. Poughkeepsie, N. Y. 1889-90; Asst. Ch. Ch. Baltimore, Md. 1890-92.

$\square$  **GRAHAM, Samuel Thomas**, *324 South 3rd. Ave., Mount Vernon, N. Y.*—B. Del. Wash.  $\Delta$  1889,  $\mu$  1890, Bp. Potter. R. of Trin. Ch. Mt. Vernon, N. Y. Dio. N. Y.

$\#$  **GRAMMER, Carl Eckhardt**, *Theological Seminary, Va.*—B. Smyrna, Del. Johns Hop. B. A. 1880; Tr. S. T. D. 1895.  $\Delta$  1884,  $\mu$  1895, Bp. Whittle. Prof. Ch. Hist. and Canon Law, Theological Seminary, Va. Dio. Va. 1887.  $\&$  R. St. Thomas' Ch. Hancock, Md. 1884-87;

Epiphany Ch. Walnut Hills, Cincinnati, O. 1887. Ed. *Protestant Episcopal Review*. Author, Various Art. Dep. Gen. Conv. 1895.

**GRAMMER, James, Mount Jackson, Va.**—W. and M. D.D. ▸ 1861. Bp. Meade, ♣.....

**GRAMMER, Julius E., 2424 Madison Ave., Baltimore, Md.**—B. Washington D. C. Col. Wash. D. C. M.A. 1851, D.D. 1871. ▸ 1855, Bp. Meade, ♣ 1856, Bp. Johns. R. Tr. Ch. Baltimore Md. Dio. Md. 1893. ♁ Asst. Smithfield Va. 1856-57; Asst. Tr. Ch. Washington, D. C. 1857-58; R. St. Peter's Ch. Smyrna, Del. 1858-61; R. Tr. Ch. Columbus, O. 1861-64; R. St. Peter's Ch. Baltimore, Md. 1864-91. Asst. Ch. Ch. Baltimore, Md. 1891-73.

**GRANBERRY, Stephen Henry, 384 Sussecc Ave., Newark N. J.**—▸ 1873, Bp. Green. ♣..... R. of St. Barnabas Ch. Newark, N. J. Dio. New.

**GRANGE, Robert Waddington, Shadyside, Pittsburgh, Pa.**—B. Muncy, Pa. Rac B.A. 1868, M.A. 1871; Nash. B.D. 1871. ▸ 1871, ♣ 1872, Bp. McCoskry. R. Ascension. Pittsburgh, Pa. Dio. Pitts 1889. ♁ Jackson, Mich. 1871-90; Steubenville, C. 1880-89.

**GRANGER, Francis, 115 15th-Street-Buffalo, N. Y.**—Ken. M.A. 1853. ▸ 1853, ♣ 1854, Bp. McIlvaine. Retrd. 1877. ♁ Elyria, O. 1854-56; Oberlin, O. 1857-58; Westfield, N. Y. 1858-62; Central City, Colo. 1864-65; Forrestville and Ellicottville, N. Y. 1865-76.

**GRANGER, Henry Chapin, 1657 Briar Place, Chicago, Ill.**—B. Great Barrington, Mass. Un. Mich. B. A. 1871. ▸ 1889, ♣ 1890, Bp. McLaren. Loc. Ten. St. Peter's, Chicago, Ill. Dio. Chicago, 1897. ♁ Dixon, Ill. 1889-96. Author, *A Calendar, Stirring Thoughts, 1887; A Year Book, Echoes, 1894.* (12 yrs. Min. in Presbyterian Ch.)

**GRANNIS, Appleton, Essex Falls, Caldwell, N. J.**—B. Utica, N. Y. Col. B.A. 1893. ▸ 1896, ♣ 1897 Bp. Starkey. Min. in C. St. Peter's Miss. Essex Falls, Caldwell, Dio. New. N. J. 1896.

**GRANNISS, Frederick Ossian, Richmond, Ind.**—B. Martinsburg, N. Y. Tr. B.A. 1873, M.A. 1876. ▸ 1876 ♣ 1877, Bp. Doane. R. St. Paul's Ch. Richmond, Ind. Dio. Ind. 1896. ♁ Teach. Bede Hall, Cooperstown, N. Y. and Miss. at Portlandville, N. Y. 1876-77; Asst. St. Paul's Ch. Albany, N. Y. 1877-80; Ch. of the Good Shepherd, Columbus, O. 1880-91; Grace Ch. Muncie, Ind. 1891-96. Author, *Sermons, and Art. in Churchman.*

**GRANT, Alexander Haswell, Jr., Otego, N. Y.**—B. Hobart, N. Y. St. S. B.A. 1892; G.T.S. B.D. 1897. ▸ 1896, ♣ 1896 Bp. Doane. R. St. Paul's Ch. Franklin, N. Y. and Immanuel Ch. Otego, N. Y. Dio. Albany, 1895.

**GRANT, Percy Stickney, 7 W. 10th-Street, N. Y. City.**—B. Boston, Mass. Harv. B.A. 1883, M.A. 1886; Epis. Theo. Sch. Camb. B. D. 1886. ▸ 1886, ♣ 1887, Bp. Paddock. R. Ascension Ch. N. Y. City, Dio. N. Y. 1893. ♁ Asst. Ch. of the Ascension, Fall River, Mass. 1886; Min. in C. Fall River, Mass. 1886-93.

**GRANTHAM, Herbert A., Care F. D. Bunce, Apartado 63, Monterey, Mexico.**—▸ 1880, ♣..... Non-Par. Dio. Quincy.

**GRAVATT, John J., Richmond, Va.**—Theo. Sem. Va. 1876; ▸ 1876, ♣ 1877, Bp. Whittle. R. Ho. Trin. Ch. Richmond, Va. Dio. Va. ♁ Min. in C. Elizabeth City Par. 1896; R. of same. 1877.

**GRAVATT, William Loyal, Charles Town, W. Va.**—▸ 1884, ♣ 1885, Bp. Whittle. R. of Zion Ch. Charles Town, W. Va. Dio. W. Va.

**GRAVES, Rt. Rev. Anson Rogers, Bishop of THE PLATTE, Kearney, Neb.**—See **THE PLATTE.**

**GRAVES, Rt. Rev. Frederick Rogers, Bishop of SHANGHAI, Shanghai, China.**—See **SHANGHAI.**

**GRAVES, Gemont, 96 Colchester-Ave., Burlington, Va.**—B. Ira, Vt. Tr. B.A. 1849, M.A. 1862. Mid. M.A. 1863. ▸ 1853, ♣ 1854, Bp. Hopkins. Miss. Ch. Ch. Fairfax, Emmanuel, Georgia, Calvary, Jericho, Tr. Milton, Vt. Dio. Vt. 1885. ♁ R. St. John's Ch. Randolph Vt. 1854-58; Hamilton, N. Y. 1858-63; St. Mary's, Northfield, Vt. 1863-64; St. Stephen's Middlebury, Vt. 1864-69; St. John's, Manchester, Vt. 1869; St. Luke's, Cambridge, N. Y. 1869-72; St. Jas. Arlington, Vt. 1872-75; Miss. Winooski and Shelburne, Vt. 1875-80. Sec. Dio. Vt. and Mem. Bd. Missns. 1864-69; Trustee G.T.S. 1868-69. Author, *Many Contributions to Church papers.*

**GRAVES, John Allen, 319 East Capitol-Street, Washington, D. C.**—B. N. Y. City. ▸ 1869, Bp. Whittingham. Retrd. ♁ Asst. Emmanuel Ch. Anacostia, D. C. 1869; Asst. Ascension Ch. Baltimore, Md.

**GRAY, Andrew, Somerville, Mass.**—B. Sussex, N.B. Neb. M.A. 1878; St. S. D.D. 1890. ▸ 1867, ♣ 1869, Bp. of Nova Scotia. R. St. Thomas Ch. Somerville, Mass. Dio. Mass. 1895. ♁ Asst. Liverpool, N. S. 1867-69; R. Port Medway, N. S. 1869-75; Supt. Episcopal City Miss. Boston, Mass. 1875-80; R. St. Luke's, Chelsea, Mass. 1880-92; R. St. Andrews, Wellesley, Mass. 1892-95. Author, *Lectures, Origin and Early History of Christianity in Britain; The Church of England and Henry VIII; and The Church of England During the Revolution and the Restoration; The Origin and Early History of the Church in Britain (Skeffington & Son, London; Jas. Pott, N. Y. \$1.50), 1897.* Pamphlets and Tracts on the Church.

**GRAY, Arthur Powell, Amherst C. H., Va.**—B. Loudon Co. Va. Theo. Sem. Va. D. D. 1878. ▸ 1878, ♣ 1879, Bp. Whittle. R. Ascension Ch. St. Mark's Ch. and St. Luke's Ch. Amherst Par. Va. Dio. S. Va. ♁ Asst. St. Paul's Ch. Lynchburg, Va. 1878-79; R. Dettingen and Haymarket Par. Va. 1879-85.

**GRAY, Charles McIlvaine, Ocala, Fla.**—B. Waverly, Tenn. Un. So. ▸ 1872, ♣ 1874, Bp. Quintard. Miss. Ocala Fla. Dio. S. Fla. 1893. ♁ Cleveland, Tenn. 1874-82; Franklin and Spring Hill, Tenn. 1882-93.

**GRAY, Edward P., 1332 N. Mount-Street, Baltimore, Md.**—B. Boston, Mass. Br. M.A. 1850; Tr. M.A. 1855; Sea. B.D. 1867. ▸ 1852, Bp. Henshaw, ♣ 1853, Bp. Williams. Retrd. ♁ Emmanuel Ch. Manville, R. I. 1852-56; Miss. Minn. 1856-68; Prof. Exegesis, St. Au-

gustines' Col. Benicia. Cal. 1868-78. Author. *Harmony of Gospel History from Passover to Pentecost*, 1866; *The Apostolic Treasury; Genuineness of St. Mark XVI 9 to 20 (Ch. Review, 1874); Needed Revision of the Rubrics; Did Christ Rise from the Dead on the First Day of the Week; Impediments to Lawful Marriage; Unction of the Sick of Permanent Obligation; The Last Passover and its Harmonies; Daily Eucharist. Was it Primitive*, most of which Appd. in *The Church Eclectic*.

**GRAY, Frederick M.**, 6 So. Hawk-Street, Albany, N. Y.

**GRAY, Horatio**, 1 Ashburton-Place, Boston, Mass.—B. Roxbury, Mass. Br. ▸ 1852, Bp. Eastburn. ▸ 1853, Bp. A. Potter. Retrd. 1871, Dio. N. Y. ▸ Asst. St. Andrew's, Philadelphia Pa. 1852-54; R. Grace Ch. Waverly, N. Y. 1854-58; R. St. Thomas' Ch. Mamaroneck, N. Y. 1867-71. Author, *Memoirs of Rev. B. C. Cutler, D. D.* (A. D. F. Randolph, N. Y. City) 1861.

**GRAY, John**, Los Angeles, Cal.—▸ 1877, Bp. Williams, ▸ R. of St. Paul's Ch. Los Angeles. Cal. Dio. L. A.

**GRAY, John Benjamin**, Oxford, Md.—▸ 1861, Bp. Elliott. ▸ Non-Par. Dio. Easton.

**GRAY, John Charles**, Elk Ridge, Md.—B. Washington, D. C. Pr. B. A. 1889. ▸ 1891, ▸ 1892, Bp. Paret. R. Grace Ch. Elk Ridge Md. Dio. Md. 1897. ▸ Asst. St. Annes, Annapolis, Md. 1891-92; R. Tr. Ch. Fredericksburg Va. 1892-97.

**GRAY, S. R. S.**, Manitowoc, Wis.—B. England. ▸ 1886 Bp. J. H. Paddock, ▸ 1893, Bp. Nicholson. R. St. Jas., Manitowoc, Wis. Dio. F. du L. 1895. ▸ Emmanuel, East Sound, Archipelago de Haro, Wash. 1886-93; St. Stephen's, Waterloo, Wis 1893-95.

**GRAY, Rt. Rev. William Crane**, Bishop of SOUTHERN FLORIDA, Orlando, Fla.—See SOUTHERN FLORIDA.

**GREAVES, Alban**, Kinston, N. C.—B. Australia. T. C. T. B. A. 1881. ▸ 1881, ▸ 1883, Bp. of Peterboro, England. R. Kinston N. C. Dio. E. C. 1892. ▸ Calvary Par. Henderson Co., N. C. 1889-92. Author, *The Virginia Dare Catechism*, (Church Pub. Co. N. Y. City \$ 50).

**GREAVES, Frederick**, Tom's River, N. J.—▸ 1880, Bp. H. Potter, ▸

**GREEN, Berryman**, Alexandria, Va.—Theo. Sem. Va. 1890. ▸ 1890, ▸ 1891, Bp. Whittle. R. of Ch. Ch. Alexandria, Va. Dio. Va. 1896. Mem. Stand. Com. 1896. ▸ R. Woodson Parish 1890-92; South Farnham, 1892-96.

**GREEN, Edwin H.**, Drakes Branch, Charlotte Co., Va.—B. Greenwood, Va. Theo. Sem. Va. ▸ 1887, Bp. Whittle, ▸ 1888, Bp. Randolph. Tr. Ch. Fredericksburg, Va. 1897. ▸ St. Paul's Ch. Louisburg, N. C. 1890-95; St. Barnabas' Ch. Greensboro, N. C. 1895-97.

**GREEN, Henry Milton**, Fostoria, O.—B. England. Nash. B. D. 1875. ▸ 1875, ▸ 1876, Bp. Welles. Fostoria, O. Dio. O. 1895. ▸ St. Luke's, Mazomanie, Wis, 1875-79; Darlington, Wis. 1879-91; Canton, O. 1891-95.

**GREEN, Stephen Herbert**, Kirkwood, Mo.—B. Orange Co. N. C. Berk. Div. Sch. 1871.

▸ 1871, ▸ 1873, Bp. Green. R. Grace Ch. Kirkwood, Mo. Dio. Mo. 1896. ▸ All SS. Ch. Grenada. Miss. with adjacent Miss. 1871-77; Dean St. Matthew's Cath., Dallas, Tex. 1877-82; Ch. of the Redeemer, Elgin, Ill. 1882-83; St. John's Ch. St. Louis, Mo. 1883-95; St. Michael and All Angels Ch. Anniston, Ala. 1895-96. Author, *Manual for Use at Holy Communion*. (Elgin, Ill.) 1883.

**GREEN, Thomas Edward**, Cedar Rapids, Ia.—B. Pa. McKen. M. A.; Gr. S. T. D. ▸ 1887, Bp. McLaren, ▸ 1887, Bp. Seymour. R. Grace Ch. Cedar Rapids, Ia. Dio. Ia. 1888. ▸ St. Andrew's, Chicago, Ill. 1886-88. Author, sermons and pamphlets.

**GREEN, William Augustus**, 241 Auburn Ave., Atlanta, Ga.—B. Bermuda Is. How. Un. Wash. D. C. ▸ 1879, ▸ 1883, Bp. Clarkson. R. of St. Paul's, Atlanta, Ga. and St. Gabriel's W. Atlanta, Ga. Dio. Ga. ▸ St. Philip's, Omaha, Neb.; St. Simons, Topeka, Kan.; St. Paul's, Atlanta, Ga.; St. Andrew's, Cleveland, O.

**GREENE, Frank Flood Wilberforce**, 1223 South 55th Street, Philadelphia, Pa.—B. Canada St. Jns. Coll. Win Manitoba. ▸ 1881, ▸ 1883, Archbp of Rup-rts Land. Ch. of the Redeemer, Philadelphia, Pa. Dio. Pa. 1897. ▸ Victoria and Stonewall, Manitoba, Can. 1881-85; St. Luke's Pro.-Cath. Sault St. Marie 1885-90; St. Stephen's, Escanaba, Mich. 1890-97.

**GREENE, George**, Long Rapids, Mich.

**GREENE, William Wallace**, Church Creek, Md.—B. Fredericksburg, Va. ▸ 1859, Bp. Meade, ▸ 1861, Bp. Johns. No. reg. appt. but willing to work if opportunity is given. ▸ St. Luke's Par., Mecklenburg, Va. 1859-60; Berkeley Par., Spottsylvania, Va. and St. Margaret's Par., Caroline Co., Va. 1860-73; Bannister Par., Pittsylvania Co. and Ch. of the Good Shepherd, Moore Par.; Campbell Co., Va. 1873-74; Loc. ten. Grace Ch. Richmond, Va. 1874-75; Ch. Ch. Richmond Va. 1876; Dorchester, Par., Dorchester Co., Md. 1877-89.

**GREENLEAF, Arthur Perry**, Everett, Mass.—B. New Orleans, La. Rac. B. A. 1878, M. A. 1881; G. T. S. 1881. ▸ 1881, Bp. Wilmer, ▸ 1881, Bp. Welles. R. Grace Ch. Everett, Mass. Dio. Mass. 1891. ▸ Master K. Grammar Sch. 1881-85; R. St. Paul's, Riverside, Ill. 1885-87; St. Thomas Ch. Battle Creek, Mich. 1887-91.

**GREENWOOD, John William**, Oshkosh, Wis.—B. Rochelle, N. Y. Roch. M. A. 1876; Berk. Div. Sch. R. Tr. Ch. Oshkosh, Wis. Dio. F. du Lac. ▸ Ch. Ch. Cuba, N. Y.; St. Mark's, Hastings, Neb. Author, *Days in the East*

**GREER, David Hummell**, 342 Madison Ave., N. Y. City.—B. Wheeling, W. Va. Wash.; Br. and Ken. D. D. ▸ 1866, Bp. Bedell, ▸ 1863, Bp. Whittle. R. St. Bartholomew's Ch. N. Y. City. Dio. N. Y. 1888. ▸ R. Ch. Ch. Clarksburg, W. Va. 1866-68; Tr. Ch. Covington, Ky. 1868-71; Grace Ch. Providence, R. I. 1872-88; Author, *The Historic Christ*, (E. P. Dutton, N. Y. City); *From Things to God*, (Thomas Whitaker, N. Y. City); *The Preacher and His Place*, (Lyman Beecher Lectures. Charles Scribner's Sons, N. Y. City.)

**GREER, William**, *North Conway, N. H.*—B. Ireland. St. Aug. Coll. Cant. 1878. ▸ 1879. ▸ 1880, Bp. of Fredericton. R. Ch. Ch. North Conway, N. H. Dio. N. H. 1890. ‡ Asst. St. George's Ch. St. John's N. B. 1879; R. Burton, N. B. 1879-86; R. Westfield, N. B. 1886-90.

**GREETHAM, Henry Wiliston**, *Orlando, Fla.*—▸ 1896, Bp. Gray, Miss. Orlando, Fla. Dio. S. Fla. 1896.

**GREGG, Frank M.**, *598 N Sacramento-Ave., Chicago, Ill.*—B. Wheeling W. Va. Alleg. Col. B. A. 1857, M. A. 1860, D. D. 1890. ▸ 1860, ▸ 1861, Bp. Smith. Childrens' Home Society, Chicago, Dio. Chicago, Chap. Ill. N. G. 1890. ‡ Maysville, Ky. 1861-66; St. Agnes' Hall, Indiana, 1866-67; LaPorte, Ind. 1867-70; St. Paul's Ch. Springfield, Ill. 1870-78; Burlington, Ia. 1878-81; Ottawa, Ill. 1881-84; Miss. wk. Chicago, 1884-90. Author, *Gregg's Manual on Child Saving* (§. 10) 1891; *The Homeless Child* (§1.50) 1898. Twice Del. Gen. Conv.

**GREGORY, Henry Trowbridge**, *Southern Pines, N. C.*—B. Albany, N. Y. Tr. B. A. 1854, M. A. 1857. ▸ 1858, ▸ 1859, Bp. Williams. R. Southern Pines, N. C. Dio. N. C. 1897. ‡ Thompsonville, Conn. 1858-62; St. Stephen's Ch. E. Haddam, Conn. 1862-69; St. Paul's Ch. Akron, O. 1869-70; Ch. of the Ascension, Middletown, O. 1870-76; St. Paul's Ch. Pendleton, S. C. 1876-78; Groton, Conn. 1878-83; Middletown O. 1883-88; Ticonderoga, N. Y. 1888-94; Columbia, S. C. 1894-97.

**GREGSON, John**, *3 Oxford-Place, Worcester, Mass.*—B. Philadelphia, Pa. Ken. M. A. 1868; Epis. Theo. Camb. B. D. 1871. ▸ 1871, Bp. Eastburn, ▸ 1872, Bp. Robertson. Retr. Dio. Mass. ‡ Asst. All SS. Worcester, Mass. 1871-73; R. Emmanuel Ch. St. Louis, Mo. 1872-73; R. Grace Ch. Bath, Me. 1874-80; Miss. C. Pa. 1880-82; R. St. John's, Wilkinsonville, Mass. 1882.

**GRESHAM, James Wilmer**, *2710 Constance-Street, New Orleans, La.*—B. Ocean Springs, La. B. D. 1896. ▸ 1895, Bp. Gailor, ▸ 1896, Bp. Sessums. Asst. Tr. Ch. New Orleans, La. Dio. La. 1897. ‡ Miss. Alexandria, Mansfield, Natchitoches, La. 1896.

**GRIFFIN, Alfred William**, *61 Church-Street, N. Y. City.*—B. England. St. S.; G. T. S. ▸ 1892, ▸ 1893, Bp. H. C. Potter. Asst. Tr. Par. N. Y. City, Dio. N. Y. 1893. ‡ Asst. St. Peter's, N. Y. City, 1892-93.

**GRIFFIN, Alfred Wilson**, *Kenosha, Wis.*—B. Boston. Un. So. ▸ 1885, ▸ 1886, Bp. Quintard. Chap. Kemper Hall, Kenosha, Wis. Dio. Mil. 1895. ‡ Asst. St. Paul's, Chattanooga, Tenn. 1885-86; Asst. Sacramento, Cal. 1886-88; R. Danvers, Mass. 1888-91; Plymouth, Wis. 1891-93; Baraboo, Wis. 1893-95.

**GRIFFIN, Frederick Sterling**, *Maspeth, N. Y.*—▸ 1890, ▸ 1890, Bp. Doane. R. of St. Saviour's Ch. Maspeth, N. Y. Dio. L. I.

**GRIFFITH, Charles Coleman**, *827 Arlington-Ave., Baltimore, Md.*—▸ 1883, Bp. Stevens ▸ 1885, Bp. Paret. R. Ch. of the Asc. Baltimore City, Md. Dio. Md.

**GRIFFITH, George Taylor**, *104 N. 4th-Street, Vincennes, Ind.*—▸ 1884, ▸ 1885, Bp.

McLaren. R. of St. Jas. Ch. Vincennes Ind. Dio. Ind.

**GRIFFITH, George W.**, *East Haddam, Conn.*—▸ 1886, ▸ 1887, Bp. Williams. R. of St. Stephen's Par. East Haddam, Conn. Dio. Conn. 1897. ‡ Norwich, Conn.

**GRIFFITH, H. Allen**, *1826 16th-Street, Washington, D. C.*—▸ 1878, Bp. Kerfoot, ▸ ..... R. of St. John's Ch. Montgomery Co. Md. Dio. Wash.

**GRIFFITH, John Hall**, *Sayre, Pa.*—B. Wales. St. S. B. A. 1889. ▸ 1882, Bp. Whipple, ▸ 1895, Bp. Gilbert. R. Ch. of the Redeemer, Sayre Pa. Dio. C. Pa. 1895. ‡ Miss. at Le Sueur, Henderson, and Belle Plaine, Minn. 1892-94; Asst. St. Paul's, Albany, N. Y. 1894-95.

**GRIFFITH, John Hammond, Jr.**, *Statesville, N. C.*—B. Norfolk, Va. W. & L. Theo. Sem. Va. 1895. ▸ 1895, ▸ 1896, Bp. Cheshire. In C. Tr. Ch. Statesville N. C. Dio. N. C., and Ch. of the Ascension, Hickory, N. C. Dio. Ashe. 1896.

**GRIFFITH, Samuel Henry**, *827 Arlington-Ave., Baltimore, Md.*—▸ 1871, Bp. Whittingham, ▸ ..... Non. Par. Dio. Md.

**GRIGGS, Eugene**, *Mystic, Conn.*—▸ 1891, Bp. Coleman. ▸ 1891, Bp. Doane. R. of St. Mark's Ch. Mystic, Conn. Dio. Conn.

**GRIGGS, Walter Porter**, *Poolesville, Md.*—B. Westmoreland Co. Md. Theo. Sem. Va. ▸ 1887, Bp. Whittle, ▸ 1888, Bp. Randolph. R. St. Peter's Par. Poolesville, Md. Dio. Wash. 1889. ‡ Bloomfield Par. 1887-89.

**GRIMES, Charles Y.**, *Denver, Colo.*—B. Washington, D. C. W. Theo. Sem. 1893. ▸ 1893, ▸ 1893, Bp. Spalding. R. Tr. Ch. Denver, Colo. Dio. Colo. 1897. ‡ Cripple Creek, Colo. 1893.

**GRING, Ambrose D.**, *Kyoto, Japan.*—B. Pa. F. and M. Ya. Div. B. D. 1878. ▸ 1891 ▸ 1892, Bp. Rulison. In C. Rogawa Ch. Kyoto, Japan, 1892. ‡ Forest City, Pa. 1890-91. Author, *Eclectic Chinese-Japanese-English Dictionary* (\$5.00).

**GRINMAN, Andrew Glassel**, *Point Pleasant, W. Va.*—B. Madison Co. Va. Un. Va. ▸ 1894, Bp. Whittle, ▸ 1895, Bp. Newton. Ch. Ch. Point Pleasant, Bruce Chapel, and Spilman and Mason Va. Dio. W. Va.

**GRINT, Alfred Poole**, *New London Conn.*—B. England. Tr. B. A. 1881, M. A. 1884; G. T. S., S. T. B. 1885; Col. Ph. D. 1889. ▸ 1884, ▸ 1885, Bp. H. C. Potter. R. St. Jas. Ch. New London, Conn. Dio. Conn. 1890. ‡ Min. in C. Grace Ch. West Farms, N. Y. 1884-85; Asst. St. Mary's, Brooklyn, N. Y. 1885-88; R. St. John's Ch., Warehouse Point, Conn. 1888-90. Author, *The Seabury Thanksgiving* (New London, Conn.) 1896.

**GRISWOLD, George Chapman**, *Sharon, Conn.*—▸ 1866, Bp. H. Potter, ▸ ..... R. of Ch. Ch. Sharon, Conn. Dio. Conn.

**GRISWOLD, Sheldon Munson**, *Hudson, N. Y.*—1885, ▸ 1885, Bp. Doane. R. of Ch. Ch. Hudson, N. Y. Dio. Al.

**GROSVENOR, William Mercer**, *209 Madison-Ave., N. Y. City.*—B. New London Conn

Wms. B. A. 1885. ▸ 1888. Bp. Williams. ▸ 1889, Bp. Littlejohn. R. Ch. of the Incarnation, N. Y. City, Dio. N. Y. 1895. ☿ Asst. Grace Ch. Brooklyn, N. Y. 1888-90; R. Tr. Ch. Lenox, Mass. 1890-95.

**GROTON, William Mansfield, Westerly, R. I.**—B. Waldoboro. Me. Harv. B.A. 1873. ▸ 1876. ▸ 1877, Bp. B. H. Paddock. R. Ch. Ch. Westerly, R. I. Dio. R. I. 1881. ☿ St. Anne's Ch. Lincoln, Mass. 1876-78; Tr. Ch. St. Stephens. N. B. 1878-81.

**GROVES, George C. Jr., Sea Cliff, N. Y.**—B. Carlisle, Pa. Theo. Sem., Va. ▸ 1894, ▸ 1895. Bp. H. C. Potter. R. St. Luke's Ch. Sea Cliff, N. Y. Dio. L. I. 1896. ☿ Asst. Calvary Par. N. Y. City, 1894-96;

**GRUBB, Curtis, Lake City, Fla.**—▸ 1878, ▸ 1882 Bp. Whittle. R. St. Jas. Ch. Lake City, Fla. Dio. Fla. 1897. ☿ Cape Mount, Liberia, Africa. 1878-81; Tr. Ch. Vernon, Va. 1882-86; St. Jas. Ch. Lewisburg, W. Va. 1887-88; St. Thomas Ch. Eustis, Fla. 1888-92; St. John Ch. Pitman, Fla. 1893-96.

**GRUBB, Robert Elliot, Jacksonville, Fla.**—▸ 1884 ▸ 1885, Bp. Dudley. R. St. Andrew's Ch. Jacksonville, Fla. Dio. Fla. 1889. ☿ St. John's Ch. Lexington, Ky. 1885; Sewanee, Tenn. 1887-88.

**GRUBBE, William Charles, Pine Plains, N. Y.**—B. Poughkeepsie, N. Y. St. S. ▸ 1874 Bp. H. Potter ▸ 1874, Bp. Doane. R. Ch. of the Regen-ration, Pine Plains, N. Y. Dio. Albany. ☿ Calvary Ch. Cairo, N. Y. St. Paul's Ch. Franklin, N. Y. and Gloria Dei, Palenville, N. Y.

**GRUEBER, Roland Ernst, 357 Orange-Street, Cleveland O.**—B. Austria. Acad. Prague. ▸ 1879, Bp. Perry. ▸ 1887, Bp. H. C. Potter. R. Ch. Ch. Cleveland, O. Dio. O. 1892. ☿ Miss. N. Y. City Miss. 1880; Miss. St. Thomas Par. N. Y. City, 1882-92. Works entirely among Germans.

**GUERRY, Le Grande F., Waverly Mills, S. C.**—B. Sumpter Co. S. C. So. C. Dio. Sem. ▸ 1860, ▸ 1863.

**GUERRY, William Alexander, Sewanee Tenn.**—B. Clarendon Co. S. C. Un. So. M. A. 1884, B.D. 1891. ▸ 1889. ▸ 1890. Bp. Howe. Chap. and Prof. of Homiletics and Pastoral Theo. Un. of the South, Sewanee Tenn., Dio. Tenn. 1893. ☿ Florence, S. C. Marion, S. C. Darlington. S. C. 1888-93.

**GUIGNARD, Sanders Richardson, Union, S. C.**—B. Aikin Co. S. C. So. C. Un. B.A. 1888; Theo. Sem. Va. B.D. 1897. ▸ 1897, Bp. Whittle Miss. in C. Ch. of Nativity. Union S. C. and Miss. at Lockhart. S. C. Dio. S. C. 1897.

**GUILBERT, Edmund, Southport, Conn.**—B. Baltimore Md. G. T. S. 1861; Ho. M. A. 1863; Rut. D.D. 1880. ▸ 1861, ▸ 1862, Bp. H. Potter. R. Trin. Ch. Southport, Conn. Dio. Conn. 1890. ☿ Asst. Ch. Ch. Tarrytown, N. Y. 1861-62; R. St. Mark's Ch. Tarrytown, N. Y. 1862-77; R. Ch. of the Holy Spirit N. Y. City 1877-90. Author, *Plain Tract on Confirmation* (James Pott & Co.) 1863; *The Church before the Court of Reason*, (Thomas Whitaker) 1897.

**GUMMEY, Henry Riley 163 West Pennsylvania-Street, Germantown, Philadelphia, Pa.**—

Un. Pa. B. A. 1890, B.D. 1894. ▸ 1893, ▸ 1894, Bp. Whitaker. R. Ch. of St. John the Baptist, Germantown, Philadelphia, Pa. Dio. Pa. 1897. ☿ Asst. St. Luke's, Germantown, Philadelphia, Pa. 1893-95.

**GUNN, David Griffin, 724 N. Cherry Street, San Antonio, Texas.**—▸ 1869, Bp. Green. ▸ R. of St. John and St. Luke. San Antonio, Tex. Dio. W. Tex.

**GUNN, Elijah Sterling, Burrowsville, Va.**—B. Yanceyville, N. C. Tr. N. C. Ph. B., 1884. ▸ 1893, Bp. Randolph. ▸ 1894, Bp. Whittle. In C. Parish, Brandon, Va. Dio. S. Va. Formerly a Meth. Min.

**GUNN, Joseph Wallace, 126 W. 2d. Ave., Denver, Colo.**—B. Fandale, Ill. Carl. Col. B. A. 1886, M. A. 1891; Ya. Div. Sch. B.D. 1891. ▸ 1895, ▸ 1891. Bp. Spalding. In C. St. Peter's Denver, Colo. Dio. Colo. 1896. ☿ Asst. All S. S. Denver, and Asst. St. Mark's Denver, Colo. 1895-96.

**GUNNELL, George, Jr., Cor. Marchand-Street and Shady Ave., Pittsburgh, Pa.**—B. Pittsburgh, Pa. Ho. B. A. 1891, M. A. 1895. Harv. B. A. 1892; G. T. S. 1895. ▸ 1895, ▸ 1896, Bp. Whitehead. Asst. Calvary Pittsburgh, Pa. Dio. Pitts., 1896. ☿ D. in C. Holy Innocents, Leechburg, Pa. 1895-96.

**GURR, Henry Jonathan, Buena Vista, Colo.**—B. England. Sea. B.D. ▸ 1879, ▸ 1880, Bp. Whipple. Retr. Dio. Colo. ☿ Miss. Minn.; St. Paul's Ch. San Francisco, Cal.; St. Jas. Centerville, England; St. Jas. Sonora, St. Jas. Merced, St. Jas. Fresno; St. John's Stockton, St. Paul's, Sacramento, Cal. and St. George's, Chicago. Author. Ed. *The Beacon*, and tracts on *Confirmation* and *The Sabbath—the Seventh or the First Day*.

**GURTEEN, S. Humphreys, Town Address, 1 Grammercy-Park, N. Y. City.** Country Address, *Villiers Point, Conanicul Island, R. I.*—B. England, in the Parish SS. Cosmas and Damian, in the Bleau, Canterbury, Kent. Jesus Coll. Camb; Prizeman and Scho. St. Cath. Coll. Camb. M. A., LL.D. ▸ 1875, ▸ 1875, Bp. Cox. ☿ Asst. Min. Trin. Ch. Geneva, N. Y. 1875; Asst. Min. St. Paul's Cath., Buffalo, N. Y. 1876; Assoc. R. St. Paul's Cath. Buffalo, 1878; R. of Trin. Ch. Toledo, O. 1880; R. St. Paul's Pro-Cath. Springfield, Ill. 1883; Sen. Can. non-res. and Sel. Preacher. Grace Cath. Davenport, Ia. 1895. Decl. Deanery of Davenport, 1876 and R. of Emman. Ch. Boston, Mass. 1878. Author, *The Epic of the Fall of Man* (G. P. Putnam's Sons, \$2.50); 1896; *Trans. of Caedmon's Anglo-Saxon Paradise Lost* (Putnam's) *Saxon Learning*, essays (1863); *Hand-book of Anglo-Saxon* (1869); *What is Charity Organization*, essay (1877); [officially indorsed by the State Board of Charities of the State of New-York]; *Phases of Charity* (1877); *Provident Schemes* (1879); *Hand-book of Charity Organization* (1882); *Charity Organization* essay (read before the Seventh Church Congress, Providence, R. I. (1882)); *Beginnings of Charity Organization in the United States of America*, essay, (1894); *The Arthurian Epic, a Comparative Study of the Cambrian Breton and Anglo-Norman Versions of the Story and Tenmyson's Idylls of the King* (1895).

**GUSHEE, Edward Manning**, Cambridge, Mass.—B. Providence, R. I. Br. M.A.; Un. N.C. D.D. ▸ 1861, ♣ 1861. Bp. Clark. R. St. Philip's Par. incldg. St. Philip's Ch. and St. Bartholomew's Ch. Cambridge, Mass. Dio. Mass. ☿ R. St. Thomas' Ch. Dover, N. H.; St. Paul's Ch., Wallingford, Conn.; St. Peter's Ch. Cambridge, Mass. Author, *Lent a Preeious Season; Plain Words for Non-Episcopalians*.

**GUSHEE, Richard H.**, Ontario, Cal.—B. Wallingford, Conn. Harv., Un. So. ▸ 1894. In C. Ch. Ontario, Cal. Dio. L. A. 1895. ☿ Ch. of the Angels, Garvanza, Cal. 1894.

**GUTHRIE, Kenneth Sylvan**, 1203 N. 41st Street, Philadelphia, Pa.—B. Scotland. Un. So. M.A. 1891, B.D. 1893; Harv. M.A. 1894; Tul. Ph. D. 1893. ▸ 1891, Bp. Sessums, ♣ 1896, Bp. Whitaker. Asst. Ch. of the Incarnation, Philadelphia, Pa. Dio. Pa. 1885. ☿ Gen. Miss. N. La. 1893, Ch. of St. John the Evangelist, Hingham, Mass. 1894. Author, *Communion with God* (§.35); *Hymns for the Hours* (§.35); *The Ladder of God and other Sermons* (\$1.00 Geo. W. Jacobs & Co., Phil. Pa.)

**GUTHRIE, William Norman**, 2134 St. James Ave., Walnut Hills, Cincinnati, O.—B. Scotland. Un. So. B. Lt. 1889, M.A. 1891, Non. Par. Dio. S. O. ☿ Asst. Prof. Modern Languages, Kenyon College, 1889-90; Prof. Mod. Lang. Ken. Col. 1892-93; Miss. in C. Kennedy Heights and Oakley Missions 1893-94; Asst. Ch. of Advent, Cincinnati, O. 1894-96. Author, *Modern Poet Prophets* (Robt Clark & Co., Cincinnati, ☿, \$2.00).

**GWYNNE, Walker**, Summit, N. J.—B. Ireland. G.T.S. 1871. ▸ 1871, Bp. H. Potter, ♣ 1872, Bp. Doane. R. Calvary Ch. Summit, N. J. Dio. N.J. 1893. ☿ St. Paul's Miss. Chap. Albany, N. Y. 1871; St. Paul's Free Chap. Troy, N. Y. 1872-76; R. St. John's, Cohoes, N. Y. 1876-84; R. St. Mark's Ch. Augusta, Me. 1884-93. Author, *Manuals of Christian Doctrine* (4 grades, .25, .15, 10.06); *Bible lessons for the Christian Year; Old Testament Series and New Testament Series* (4 grades, .25 Senior; 12 for Middle Junior and Primary, Illustrated); *The Way of Life* (a confirmation manual, (cloth—50, paper .25.); Part 2, *Questions, Devotions etc. for Candidates* (.10); *Some Purposes of Paradise* (cloth .60); *500 Stories and Illustrations for the Christian Year* J. Pott & Co., N. Y. City; (Cloth \$1.50. *John Keble and the Oxford Movement*, J. Pott & Co. .10).

**HAPP, Franklin R.**, Oshkosh, Wis.

**HAGUE, Henry**, Worcester, Mass.—B. England. Mass. Col.; Boston, Un. B.S. ▸ 1878, ♣ 1878, Bp. Clarke. R. St. Matthew's Ch. Worcester, Mass. Dio. Mass. 1882. Archdn. of Worcester. ☿ Manville, R.I. 1878-82.

**HAIGHT, John**, Norwood, O.—B. Clermont Co. O. Aug. Col. Ky. 1848. ▸ 1889, ♣ 1890, Bp. Vincent. Min. in C. Miss. of the Good Shepherd, Norwood, O. Dio. S. O. 1890. ☿ London, O. 1889-90.

**HAINS, Cladius R.**, 9½ Adams Street, Petersburg, Va.—B. S. Car. W. & M. D.D. 1875. ▸ 1858, ♣ 1860, Bp. Meade. Retrd. Dio. S. Va. 1896. ☿ Miss. S. C. 1858-60; Miss. Va. 1861-67; Miss. Md. 1867-75; R. St. Paul's Ch. Petersburg, Va. 1875-96.

**HAITI, Rt. Rev. James Theodore HOLLY**, Bishop of, Port Au Prince, Haiti.

**HALE, Rt. Rev. Charles Reuben**, Bishop of CAIRO, Cairo, Ill.—See CAIRO.

**HALE, Charles S.**, Claremont, N. H.

**HALE, Roland**, Sewanee, Tenn.—B. England. Kgs. Eng.; Un. So. ▸ 1885, ♣ 1886. Bp. Quintard. R. Otey, Mem. Ch. Sewanee, Tenn. Dio. Tenn. 1896. ☿ Fayetteville, Tenn. 1885-91; Roslindale, Boston, Mass. 1891-96.

**HALE, William Bayard**, Middleborough, Mass.—B. Richmond, Ind. Boston, Un. B.A. Epis. Theo. Sem. Camb. B. D.; Tr. St. S.; St. J. M.A.; L.L. D.; Ho. S.T. D. ▸ 1893, Bp. Randolph, ♣ 1894, Bp. Lawrence. R. Ch. of Our Saviour, Middleborough, Mass. Dio. Mass. 1894. ☿ Miss. Middleborough. 1892-94. Author, *The Making of the American Constitution; A Genesis of Nationality*, (Oxford Un. Press. 2s.); *The Eternal Teacher* (Oxford Univ. Pres. Dammrell & Upham, Boston, Mass. 1s.); *The New Obedience* (Longman's. Green & Co. London, N. Y. and Bombay. \$1.25).

**HALL, Rt. Rev. Arthur Crawshaw Alliston**, Bishop of VERMONT.—Burlington, Vt.—See VERMONT.

**HALL, Aaron Kinney**, Leesburg, Fla.—▸ 1870, ♣ ..... Miss. in C. St. John's Ch. Leesburg, Tr. Ch. Chetwynd and St. John's Ch. Mt. Clair, Fla. Dio. S. Fla. 1895. ☿ Ellsworth, Kan. 1870-71. Philadelphia, Pa. 1872; St. Luke's Ch. Cannelton, Ind. 1873; Warsaw, Ind. 1874-76; Birmingham, Ala. 1876-77.; St. Jas. Ch. Livingston, and St. Alban's Ch. Gainesville, Ala. 1878-79; Tr. Ch. Owensboro, Ky. 1880-81; Ch. Ch. Mansfield, La. 1881-82; Tr. Ch. New Orleans, La. 1883-85; Grace Ch. St. Francisville, La. 1885-86; St. John's Ch. Decatur, Ill. 1886-88; St. Jas. Ch. Albion, Mich. 1890-91; St. John's Ch. Decatur, Ill. 1886-88; St. Jas. Ch. Albion, Mich. 1890-91; St. John's Ch. Joplin, Mo. 1891-93; St. Mark's Ch. Salt Lake City, Utah. 1894-95.

**HALL, Benjamin T.**, Mechanicsville, N. Y.—B. Bridgeport, Conn. Gr. S.T.D. 1896. ▸ 1873, Bp. Nile, ♣ 1876. Bp. Huntington.

**HALL, Byron J.**, Danbury, Conn.—B. Adams, Mass. Wms. B.A. 1860, D.D. 1890. ▸ 1864, ♣ 1864, Bp. H. Potter. Retrd. Dio. Conn. ☿ R. St. Jas. Ch. Danbury, Conn.

**HABERSHAM, Barnard Elliott**, Portland, Ore.—B. Beaufort, S. C. Un. Ga. 1833. ▸ 1850, ♣ 1851, Bp. Elliott. Miss. in C. St. Matthew's, Miss., Portland, Ore. Dio. Ore. 1880. ☿ Madison, Ga. 1850-54; Marietta, Ga. 1854-57; Edgefield, S. C. 1857-60; Clarendon, S. C. 1860-65; Sparta, Ga. 1866-67; Hanover, Va. 1868-80.

**HALL, Charles Mercer**, *Kingston, N. Y.*—B. Brooklyn, N. Y. G.T.S. ▸ 1891 ♣ 1891, Bp. Scarborough. R. Ch. of Holy Cross, Kingston, N. Y. Dio. N. Y. 1896. ♄ Miss. in C. St. Barnabas' and St. Andrew's Miss. and St. Augustine's (colored) Miss. Camden, N. J. 1891-92; Asst. Ch. of the Beloved Disciple, N. Y. City, 1892-93; Asst. St. John's Ch., Kingston, N. Y. 1893-94.

**HALL, Emile Julian**, *Cannelton, Ind.*—B. England. Theo. Sem. Va. ▸ 1877. ♣ 1878, Bp. Whittle. R. St. Luke's Ch. Cannelton, Ind. Dio. Ind. 1897. ♄ St. Jas. Ch. Lewisburg, W. Va. 1879-81; Emmanuel Par. La. 1881-84. Rtrd. on acct. of ill health, 1884-97.

**HALL, Francis J.**, 726 *Warren-Avenue, Chicago, Ill.*—B. Ashtabula, O. Rac. B. A. 1882 M. A. 1885. ▸ 1885, Bp. Brown. ♣ 1886, Bp. McLaren. Instr. Dogmatic Theol. W. Theo. Sem. Chicago, Ill. Dio. Chicago, 1886. ♄ Min. in C. Ch. Ch. Harvard, Ill. 1886-87; In C. Tr. Ch. Wheaton, Ill. 1889-93; R. St. John's Ch. Naperville, Ill. 1895-96. These pastoral charges have been in add. to prof. work. Author, *Theological Outlines*; 3 vols. viz.: I. *The Doctrine of God* (50c.) 1892; II. *The Doctrine of God and the God Man* (75c.) 1894; III. *The Doctrine of the Church and of Last Things* (75c.) 1895; *The Historical Position of the Episcopal Church* (Paper, 10c.) 1895; (Young Churchman Co. Milwaukee.)

**HALL, Francis Mason**, 145 *Taylor-Street, Cleveland, Ohio.*—B. Kalamazoo, Mich. Den. Un. Tex. B. A. 1856, M. A., 1859. ▸ 1878, ♣ 1874. Bp. Bedell. R. St. Mark's Ch. Cleveland, O. Dio. O. 1888. ♄ Grace Ch. Toledo, O. 1873-75; St. Mary's Ch. Cleveland, O. 1875-78; Tr. Ch. Newark, O. 1878-83; Grace Ch. Willoughby, O. 1883-88.

**HALL, Frederick St.** *John's, Mich.*—B. Dryden, Mich. ▸ 1891, ♣ 1892, Bp. Davies. R. St. John's Ch., St. John's, Mich. Dio. Mich. 1893 ♄ Lapeer, Mich. 1892-93.

**HALL, George Calvin**, *Wilmington, Del.*—▸ 1879, Bp. Howe, ♣ ..... R. St. John's Ch. Wilmington, Del. Dio. Del. 1894. ♄ R. Grace Ch. Honesdale, Pa. and Archdn. of Scranton, Pa. 1892.

**HALL, James E.**, *Cherry Valley, N. Y.*—B. Argyle, N. Y. Ham. B. A. 1867, Tr. M. A. 1870, ▸ 1870, ♣ 1871, Bp. Doane. R. Grace Ch. Cherry Valley, N. Y. Dio. Albany.

**HALL, Joseph Cleveland**, *Danville, Va.*—B. San Francisco, Cal. Un. Cy. N. Y.; H. S. Un. Theo. Sem.; Theo. Sem. Va. ▸ 1891, ♣ 1891, Bp. Whittle. R. Ch. of Epiphany, Danville, Va. Dio. Va. 1895. ♄ R. Fall's Ch. Va. and Zion Ch. Fairfax, Va. 1890-92; Ch. Ch. Roanoke, Va. 1892-95. A Presby. Min. before 1890.

**HALL, James Jefferson Davis**, *Troy, Ala.* B. Greenville, Ala. ▸ 1895, Bp. Whittle, ♣ 1896, Bp. Jackson. Miss. in C. Troy and Union Springs, Ala. 1895.

**HALL, Joseph Cooper**, *Baskingridge, N. J.*—B. Paterson, N. J. ▸ 1886, ♣ 1888, Bp. Starkey. R. St. Mark's, Baskingridge, and St. Bernard's Ch. Bernardsville, N. J. Dio. N.

J. 1896. ♄ R. St. Peter's Ch. Washington, N. J. 1888-90; St. George's Ch. N. J. 1890-95; Tr. Ch. Trenton, N. J. 1895-96.

**HALL, Percy Foster**, *Catonsville, Md.*—B. England. Col. B. A. 1888; M. A. 1889. ▸ 1889, ♣ 1893, Bp. Littlejohn. R. St. Timothy's Ch. Catonsville, Md. Dio. Md. 1894. ♄ Asst. Grace Ch. N. Y. City, 1889; Instr. N. Y. Training Sch. for Deaconesses, 1889; D. in C. St. Paul's Ch. Patchogue, L. I. 1890-91; Asst. Grace Ch. N. Y. City, 1891-94. Exam. Chap. Editor of the *Catonsville Leaflet for Sunday Schools* (Williams & Wilkins Co. Bal. Md.)

**HALL, Randall Cooke**, 245 *W. 48th-Street, N. Y. City.*—B. Wallingford, Conn. Col. B. A. 1863, M. A. 1866; Rac. S. T. D. 1881; G. T. S. 1884. ▸ 1866, ♣ 1870, Bp. H. Potter. Prof. Greek and Hebrew G. T. S. N. Y. City, 1871.

**HALL, Watson Barney**, *Jewett, N. Y.*—B. Greene Co. N. Y. St. S. M. A. 1867; Rac. M. A. 1886. ▸ 1874, Bp. Whitehouse, ♣ 1882, Bp. Welles. R. Tr. Ch. Ashland, N. Y. Dio. Albany, 1893. ♄ Prof. Mathematics, Racine Col. 1865-93.

**HALL, William Henry Ames**, *Rouse's Point, N. Y.*—B. Princeton, Ind. ▸ 1891, ♣ 1892, Bp. Starkey. R. Ch. Ch. Rouse's Point and St. John's Ch. Champlain, N. Y. Dio. Albany, 1897. ♄ Ch. Ch. Stanhope, N. J. 1891-92; St. Alban's Ch. Newark, N. J. 1892-93; St. Barnabas' Ch. Stottsville, N. Y. 1893-96; Ch. Ch. Gloversville, N. Y. 1896-97. Composer, *Service for the Holy Communion; Evening Service* (Parish Choir, Boston, Mass.); many hymn tunes which have been pub. in the *Churchman*.

**HALL, Wyllys**, *San Mateo, Cal.*—Ken. B. A. 1858, M. A. 1861, D. D. 1880. ▸ 1861, Bp. McIlvaine, ♣ 1862, Bp. Bedell. San Mateo, Cal. 1897. ♄ R. of St. John's Ch. Youngstown, O. 1861-65; R. of St. Jas. Ch. Piqua 1865-75; R. of St. And. Ch. Ann Arbor, Mich. 1875-84; St. Paul's Ch. Marquette, Mich. 1884. Pasadena, Cal. 1897.

**HALLAM, Frank**, *Paris, Ky.*—▸ 1873, Bp. H. Potter, ♣ ..... R. of St. Peter's Ch. Paris, Ky. Dio. Lex.

**HALLOCK, Olin**, *Stamford, N. Y.*—B. A. A. 1882, Bp. Doane, ♣ 1884, Bp. H. Potter. Stamford, N. Y. 1895. ♄ St. Augustine's Chap. N. Y. City, N. Y. City, 1882-87; Tr. So. Norwalk, Conn. 1887-95.

**HALSEY, James Biddle**, *Salt Lake City, Utah.*—B. Montrose, Pa. Un. Pa. B. A. 1886, M. A. 1890; Sea. B. D. 1889. ▸ 1889, Bp. Gilbert ▸ 1890, Bp. Whipple. Dean St. Mark's Cath. Salt Lake City, Utah, Dio. of Nev. and Utah, 1896. ♄ Tr. Ch. Granite Falls, Minn. 1889-91; Asst. St. Timothy's, Roxbury. Philadelphia, Pa. 1891-95.

**HALSTED, Newberry Oscar**, *Kings Park, L. I., N. Y.*—B. N. Y. City. ▸ 1895, Bp. Littlejohn. Supt. St. Johnland, Dio. L. I. 1895.

**HAMILTON, Alexander, Jr.**, *Lyon's Plain, Conn.*—▸ 1870, Bp. H. Potter, ♣ 1890, Bp. H. C. Potter.

**HAMILTON, E. Braddin**, 61 E. 55th Street, N. Y. City.—B. Canada. T. C. T. B. A. 1882, M. A. 1885. ▸ 1882, ♀ 1883. Bp. of Huron. Supt. of the Episcopal Publication Soc. N. Y. City, Dio. N. Y. 1895. ♀ St. John's Ch. Eastwood, Can. 1882-85; St. Joseph's Ch. Detroit, Mich. 1885-89; Asst. Ch. of Heavenly Rest, N. Y. City, 1889-90; Asst. St. Bartholomew's Ch. N. Y. City, 1890-92; Min. Dept. P. Ch. N. Y. City, 1892-94.

**HAMILTON, Charles A.**, 121 West 91st Street, N. Y. City.—▸ 1887, Bp. Potter, ♀ 1888, Bp. M. A. CeW. Howe. Vicar of St. Agnes Chap. Trin. Par. N. Y. City, Dio. N. Y.

**HAMILTON, David Stuart**, Paterson, N. J.—B. Wilmington, Del. St. S. B. A. 1886. ▸ 1889, Bp. Howe. ♀ 1890, Bp. Rulison. R. St. Paul's Ch. Paterson, N. J. Dio. New. 1895. ♀ Asst. Ch. Ch. Williamsport, Pa. 1889-91; R. St. Paul's Ch. Columbia, Pa. 1891-95.

**HAMILTON, James Fletcher**, Sauk Centre, Minn.—B. Lexington, Ky. Trans. M. A. 1844. ▸ 1872, ♀ 1873, Bp. Robertson. R. Ch. of Good Samaritan, Sauk Centre, and Mission at Melrose, Minn. 1882, and St. John's on the Prairie Stearns Co. Minn. 1890. ♀ P. in C. Ch. Ch. Moberly, and St. Mary's, Fayette, Mo. 1874-78; R. St. Matthew's Grammar Sch. and In C. Chap. of the Incarnation, Dallas, Tex. 1878-82.

**HAMILTON, Joseph W.**, San Jose, Cal.—Non-Par. Dio. N. Cal.

**HAMILTON, Moses**, Bellevue, Ohio.—B. Ireland. Ken. B. A. 1854, M. A. 1855. ▸ 1856, ♀ 1857, Bp. McIlvaine. Miss. Bellevue, O. and Parts adjacent, Dio. O. 1880. ♀ R. St. Paul's Ch. Bellevue, O. 1858-80.

**HAMILTON, R. George**, Palmyra, N. J.—▸ 1874, Bp. H. Potter, ♀ Non-Par. Dio. Miss.

**HAMILTON, William Angus**, Sausalito, Cal.—Ya. D. C. L. ▸ 1895, Bp. H. C. Potter. R. of Ch. Ch. Sausalito, Cal. Dio. Cal.

**HAMILTON, William Bowling**, 938 Park Ave., Chicago, Ill.—B. Nashville, Tenn. Fayette Mo. ▸ 1884, ♀ 1885, Bp. Whipple. R. Calvary Ch. Chicago, Ill. Dio. Chicago, 1885.

**HAMMARSKOLD, Johan Gottfried**, 161 Woodworth Ave., Yonkers, N. Y.—B. Sweden. Epis. Theo. Sch. Camb. B. D. 1892. ▸ 1888, ♀ 1889, Bp. Clark. Gen. Miss. to the Swedes, N. Y. City, Dio. N. Y. 1893. ♀ Swedish Miss. Providence, R. I. 1888-89; St. Bartholomew's Swedish Miss. N. Y. City, 1889-93. Author, *Amerikanska Episkopatkyrkan* (The American Episcopal Church. The Author. \$ .25.) *The Mission of the Prot. Epis. Ch. among the Swedes in the Eastern States; Past and Present Relations between the Anglican Communion and the Church of Sweden.*

**HAMMOND, James Elder**, Matagorda, Tex.—B. Brunswick Co. Va. ▸ 1865, Bp. Johns, ♀ 1869, Bp. Whittle. ♀ D. and P. Manchester, Va. Miss. chiefly Oregon, California, and Texas.

**HAMMOND, Kensey Johns**, Wilmington, Del.—B. Baltimore, Md. Hamp. Sid. Va. B.

A. 1878, M. A. 1888. ▸ 1882, ♀ 1883, Bp. Pinckney. R. Immanuel, Wilmington, Del. Dio. Del. 1888. ♀ Asst. Ascension Ch. Baltimore, Md. 1882-83; Miss. W. Va. 1883-85; R. Tr. Moundsville, W. Va. 1885-88.

**HAMMOND, Philip K.**, Henry, Ill.—▸ 1892, ♀ 1893, Bp. McLaren.

**HAMPTON, William Henderson**, Ironton, Ohio.—B. Frankfort, Ky. ▸ 1884, ♀ 1888, Bp. Dudley. R. Ch. Ch. Ironton, O. Dio. S. O. 1893. ♀ Merciful Saviour, Louisville, Ky. 1884-85; Calvary Miss. Ashland, Ky. 1887-93.

**HAMVASY, Emir**, Tyler, Texas.—Un. Pest. L. L. D. ▸ 1872, Bp. Gregg, ♀ Non-Par. Dio. Tex.

**HANCE William White**, Palenville, N. Y.—B. N. Y. City. St. S. B. A. 1873, M. A. 1875. ▸ 1892 Bp. Scarborough ♀ 1893, Bp. Talbot. In C. Palenville and Taumersville, N. Y. Dio. Albany, 1895. ♀ Miss. Henderson Co. N. C. 1892; In C. St. Paul's, Evanston, Wyo. 1892-93; Asst. St. John's, Ogdensburg, N. Y. 1893-95.

**HANDEL, Harry Arthur**, Silver Cliff, Colo.—B. England. St. S. B. A. 1894. ▸ 1896, Bp. Talbot, ♀ 1897, Bp. Spalding. St. Luke's Ch. Silver Cliff, Colo. Dio. Colo. 1896.

**HANGER, Samuel Ebenezer**, Hyderville, Vt. ▸ 1894, Bp. Hall, Non. Par. Dio. Vt.

**HANNAH, C. Gilbert**, St. Andrew's Ch., Bridgeton, N. J.—B. Salem, N. J. St. S. B. A. 1893, M. A. 1897; Phil. Div. Sch. ▸ 1896, ♀ 1897, Bp. Scarborough. R. St. Andrew's, Bridgeton, N. J. Dio. N. J. 1897. ♀ Miss. Palmyra, N. J. 1896; Asst. St. Andrew's, Bridgeton, N. J. 1896-97.

**HANNAH, Henry K.**, Concord, Mass.—B. Georgetown, O. Ang. Col.; Epis. Theo. Sch. Camb. ▸ 1896, ♀ 1897, Bp. Lawrence. Concord, Mass. Dio. Mass. 1897.

**HANSBOROUGH, John S.** Orange C. H., Va.—▸ 1859, Bp. John's, ♀

**HANSON, Harvey Stickney**, San Francisco, Cal.—B. Canada. ▸ 1895, Asst. Tr. Par. San Francisco Cal. Dio. Cal. 1897. ♀ St. Jas. Chap. San Diego, Cal. 1896-97.

**HARDCASTLE, Edward Mortimer, Jr.**, Easton, Md.—B. Trappe, Md. St. J. B. A. 1886; Un. Md. M. D. 1889. ♀ 1895, Bp. Adams Prin. Easton High School.

**HARDING, Alfred**, 920 23rd Street, N. W. Washington, D. C.—B. Ireland. Tr. B. A. 1879, M. A. 1882; Berk. Div. Sch. ▸ 1882, ♀ 1883, Bp. Littlejohn. R. St. Paul's Par. Washington D. C. Dio. Wash. 1887. ♀ Asst. Tr. Ch. Geneva, N. Y. 1882-83; Asst. St. Paul's Par. Baltimore, Md. 1883-87.

**HARDING, Carroll Everett**, 1639 Mc Elderry Street, Baltimore, Md.—B. Machias, Me. Bd. B. A. 1881; G. T. S. B. D. 1885. ▸ 1885, ♀ 1885, Bp. Neely. R. Ch. of the Saviour, and Chap. Church Home, Baltimore, Md. Dio. Md. 1893. ♀ Miss. in Me. 1885-86; Holy Evangelist Ch. Baltimore, Md. 1887-90; R. Medina, O. 1890-93.

**HARDING, John B.**, St. Mark's Rectory, Frankfort, Philadelphia, Pa.—Harv. B. A.



1878. ▸ 1882, ♀ 1883, Bp. Williams. R. St. Mark's Ch. Frankford, Philadelphia, Pa. Dio. Pa. 1893. ♀ Ch. of our Saviour, Baltimore, Md. 1884-93.

**HARDING, John Ravenscroft, Utica, N. Y.**—B. Washington, N. C. Schen. B. A. 1883; G.T.S. 1887. ▸ 1887, ♀ 1888, Bp. Lyman. R. Tr. Ch. Utica, N. Y. Dio. C.N.Y. 1894. ♀ Asst. Tr. Asheville, N. C. 1887-88; St. Jas. Sch. and Par. Macon, Mo. 1888-89; Asst. Ch. of the Messiah, Brooklyn, N. Y. 1889-91; R. Grace Ch. Lyons, N. Y. 1891-94.

**HARDING, J. McAlpin, Trenton, N. J.**—B. Philadelphia, Pa. Theo. Sem. Va. ▸ 1858, Bp. Meade, ♀ 1859, Bp. Bowman. R. St. Paul's Trenton, N. J. Dio. N. J. 1886. ♀ Asst. Athens, and Troy, Pa. 1858-65; Carbondale, Pa. 1865-67; Ch. Ch. Pelham Priory, N. Y. 1867-71; Athens, Pa. 1871-76; Miss. Sullivan Co. an part of Columbia Co. and Bradford Co. N. Y. 1876-79; Lancaster Co. All SS. Ch. Paradise, Ch. Ch. Leacock, and Grace Ch. Nickel Mines, Pa. 1879-86.

**HARDING, Nathaniel, Washington, N. C.**—B. Chocowinity N. C. ▸ 1873, ♀ 1875, Bp. Atkinson. In C. St. Peter's Ch. Washington, N. C. Dio. E. C. 1873.

**HARDY, Anthony Colby, Concord, N. H.**—B. Hebron, N. H. Dart. M.A. 1872. ▸ 1894, Bp. Niles.

**HARDY, Anthony Colby, Wakefield, R. I.**—B. Croyden, N. H. ▸ 1892, Bp. Niles. ♀ 1895, Bp. Coleman. Ascension, Wakefield, R. I. Dio. R. I. 1896. ♀ St. Mark's, Riverside, R. I. 1892-93, St. Mary's, E. Providence, R. I. 1893-96.

**HARDY, Lucius Martin, Crompton, R. I.**—B. Lebanon, N. H. Leb. O. B. S. 1874, M. A. 1884. ▸ 1884, Bp. Howe, ♀ 1891, Bp. Bissell. R. St. Philip's Par. Crompton, R. I. Dio. R. I. 1894. ♀ Headmaster Yeates Inst. Lancaster, Pa. 1881-87; Head Master St. Paul's Hall, Salem, N. Y. 1887-88; Prin. Bp. Hopkin's Hall, Burlington, Vt. 1888-94.

**HARE, Rt. Rev. William Hobart, Bishop of SOUTH DAKOTA, Sioux Falls, S.D.**—See SOUTH DAKOTA.

**HARGATE, John, Concord, N. H.**—▸ 1865, Bp. C. Chase. ♀ Master St. Paul's Sch. Concord, N. H. Dio. N. H.

**HARGRAVE, John T., Bethlehem, Conn.**—▸ 1892, Bp. H. Potter. ♀ R. of Ch. Ch. Bethlehem, Conn. Dio. Conn.

**HARISON, William H. Ogdensburg, N. Y.**—B. N. Y. City. Col. B. A. 1842, M. A. 1843, S. T. D. 1874. ▸ 1847, Bp. Delancey, ♀ 1848, Bp. Ives. Retrd. 1889. Dio. Albany. ♀ Asst. St. Luke's Ch. N. Y. City. 1847-51; R. Ch of At- onement, Augusta, Ga. 1851-71; R. Holy In- nocents, Baltimore, Md. 1871-74, R. Grace Ch. Newark, N. J. 1874-82; R. St. Luke's Ch. Cats- kill, N. Y. 1882-89.

**HARPER, Andrew, Jr., Bayfield, Wis.**—▸ 1888, Bp. Welles, ♀ 1892, Bp. Gilbert. R. of Ch. Ch. Bayfield, Wis. Dio. F. du L.

**HARRADEN, Frank Somerville, Hanover, Mass.**—B. Concord, N.H. Tr. B.A. 1867, M.A.

1870. ▸ 1872, ♀ 1874, Bp. Niles. R. St. Andrew's, Hanover, Mass. Dio. Mass. 1889. ♀ Tr. Ch. Tilton, N. H. 1876-77; St. John's East Boston, Mass. 1878-79; Episcopal City Miss. Boston, Mass. 1879-81; St. John's, Framing- ham, and St. Paul's, Natuck, Mass. 1881-89. Head Master of Ury House, Sch. for Boys, Philadelphia, Pa. 1867-74.

**HARRIMAN, Frederick William, Windsor Conn.**—B. Crawfordsville, Ind. Tr. B. A. 1872, M. A. 1875. Berk. Div. Sch. 1876. ▸ 1876, ♀ 1877, Bp. Williams. R. Grace Ch. Windsor, Conn. Dio. Conn. 1886. ♀ Agt. Soc. for In- crease of Ministry 1876-77; Asst. St. Andrew's Meriden, Conn. 1877-79; R. St. Jas. Winstead, Conn. 1879-80; R. Tr. Ch. Portland, Conn. 1880-86. Archdn. Hartford, Conn. 1893-96. Sec Dio. Since 1895.

**HARRINGTON, Frank Pearce, West Pitts- ton, Pa.**—B. Akron, N. Y. Ho. B.A. 1873, M. A. 1876; Nash. B.D. 1878. ▸ 1878, ♀ 1879, Bp. Talbot, R. West Pittston, Pa. Dio. C. Pa. 1896. ♀ Crawfordsville, Ind. 1878-82; Chap. De Veaux Col. Ind. 1882-93; Hamilton, N. Y. 1893-96; Author. *De Veaux Manual of the Church* (Peter Paul, & Bro., Buffalo, N. Y. .10).

**HARRIS, George Carroll, Vicksburg, Miss.** B. Fayette Co., Tenn. St. Thomas' Hall; Un. City, N. Y. S.T.D., ▸ 1858, Bp. Greene, ♀ 1860, Bp. Otey. Archdn. Miss. 1890. ♀ Ch. of Holy Tr. Nashville, Tenn. 1858-62; Army Chap. 1865-71; Miss. 1865-71; Dean St. Mary's Cath 1871-81; Miss. 1888; Tr. St. Louis, Mo. 1890. Prest. Stand. Com.; Sec. of the Dio.

**HARRIS, Gibson William, E 143rd-Street, and Beach Terrace, N. Y. City.** B. Albion, Ill. Ken. B.A. 1889. ▸ 1892, Bp. Potter, ♀ 1893, Bp. Leonard. R. St. Anne's Ch. Mor- risania, N. Y. City, 1893. Ch. Ch. Albion, Ill. 1892-93.

**HARRIS, Henry, Cove, Oregon.**—B. Eng- land. Nat. Un. Chi. B.S. 1896. ▸ 1894, Bp. Brooke. Cove, Oregon, Dio. Ore. 1895. ♀ Lehigh and Coalgate, I. T. 1894-95.

**HARRIS, H. Richard, 140 N. 21st-Street, Philadelphia, Pa.**—B. N. Y. City. Ho. S.T.D. 1897. ▸ 1881, ♀ 1882, Bp. Littlejohn. R. Grace Ch. Philadelphia, Pa. Dio. Pa. 1895. ♀ Calvary Ch. Brooklyn, N. Y. 1881-85; St. George's Ch. Brooklyn, N. Y. 1885-95. Author. *Character and Teachings of Phillips Brooks* (Thos. Whitaker, N. Y. City) 1893; Transla- tions Fr. French.

**HARRIS, John Andrews, Chestnut Hill, Philadelphia, Pa.**—B. Philadelphia, Pa. Pr. B.A. and M.A. 1855; Jeff. D.D. 1880; Un. Pa. S.T.D. 1886. ▸ 1858, ♀ 1859, Bp. Bowman. R. St. Paul's Ch. Chestnut Hill, Philadelphia, Pa. Dio. Pa. 1864. Asst. St. Clements, Phila- delphia, 1859-62; Min. in C. St. Paul's, Chest- nut Hill, Philadelphia, Pa. 1863-64. Author, *Principles of Agnosticism as applied to Eviden- ces of Christianity* (T. Whitaker); *Calvanism no Part of the Teaching of St. Paul* (Porter and Coates, Philadelphia, Pa.); *St. Peter and the Power of the Keys* (Geo. S. Jacobs & Co.).

**HARRIS, John Augustus**, *Pass Christian, Miss.* ▸ 1885. ♀ 1886, Bp. Thompson. R. Tr. Ch. Pass Christian, Miss. Dio. Miss. 1894. ♀ Asst. Tr. Natchez, Miss. 1886-91; St. Peter's, Oxford, Miss. 1892-93.

**HARRIS, John James**, *Tuscaloosa, Ala.*— ▸ 1885, Bp. Wilmer. Asst. Ch. Ch. Tuscaloosa, Ala. Dio. Ala. 1885-87.

**HARRIS, Normand Bond**, *Weldon, N. C.*— B. Natchez, Miss. Un. So. ▸ 1884, Bp. Young, ♀ 1887, Bp. Weed. Miss. at Lynchburg, Va. to Colored People Va. 1895. ♀ St. Andrew's, E. Jacksonville, Fla. 1884-85; Miss. Middle Fla. 1885-93; Reidsville, N. C. 1890-92; Augusta, Ga. 1894-95.

**HARRIS, Robert**, *105 E. Houston-Street, N. Y. City.*

**HARRIS, Robert Van Kleeck**, *Manchester Center, Vt.*—B. Flatbush, N. Y. Col. B.A. 1889; G.T.S. D.D. 1893. ▸ 1892, Bp. Potter, ♀ 1892, Bp. Brewer. R. Zion Ch. Manchester Center, Vt. Dio. Vt. 1897. ♀ St. Mary's Ch. Marysville, Mont. 1892-93; St. Mark's Ch. Anaconda, Mont. 1893-65; Emmanuel Ch. Miles City and St. Matthew's Ch. Glendive, Mont. 1895-97.

**HARRIS, Thomas Robinson**, *29 Lafayette-Place, N. Y. City.*—St. S. D.D. ▸ 1866, Bp. H. Potter, ♀.....

**HARRIS, William Robert**, *Boundbrook, N. J.*—B. White Plains, N. Y. Tr. B.A. 1858, M.A. 1859. ▸ 1861, ♀ 1862, Bp. Williams. Retrd. 1893. Dio. N. J. ♀ Asst. St. Jas. New London, Conn. 1861-62; Asst. Grace Ch. Utica, N. Y. 1862-64; R. St. George's, Lee, Mass. 1871-78; R. St. Michael's Marblehead, Mass. 1878-86; R. St. John's, Somerville, N. J. 1886-93.

**HARRIS, William J.**, *Nashua, N. H.*—B. West Brattleboro, Vt. Ya. B.A. 1856, M.A. 1859; Tr. D.D. 1872. ▸ 1865, Bp. Eastburn, ♀ 1866, Bp. Chase. Dioc. Miss. Vt. 1891. ♀ Grace Ch., Manchester, N. H.; Instr. Div. Sch. Cambridge, Mass.; Ch. Ch., Montpelier, Vt.; Tr. Rutland, Vt.; Ch. Ch. Detroit, Mich.; Ch. Ch. Yankton, Dak.; Dean Calvary Cath. Sioux Falls, S. D.; St. Paul's, Boston, Mass.; Ch. Ch. Hyde Park, Mass. Author, *The Bible and The Church; Nain, a Sermon in Metre; The Mountain Echo*—A Church Newspaper, Rutland, Vt. Dep. to two Gen. Convs. Dio. Mich.; Prest. of two Dioc. Convs. and Prest. Stand. Com. Mich.; Prest. Stand. Com. S. Dak.

**HARRISON, Alfred Gethyn**, *Mauston, Wis.*—B. England. ▸ 1896, ♀ 1896, Bp. Nicholson. Miss. Mauston, Wis. Dio. Mil. 1896. Formerly a Meth. Min.

**HARRISON, Charles Sylvester**, *712 South Pine-Street, Richmond, Va.*— ▸ 1891, Bp. Whittle, ♀ 1892, Bp. Randolph, Non-Par. Dio. Va.

**HARRISON, Hall**, *Ellicott City, Md.*—B. Howard Co., Md. St. Jas. M.A. 1857; Tr. S.T.D. 1889. ▸ 1865, Bp. Chase, ♀ 1875, Bp. Niles. R. St. John's, Howard Co., Md. Dio. Md. 1879. ♀ Instr. St. Jas. 1854-63; Master St. Paul's Sch. Concord, N. H. 1865-79. Au-

thor, *Life of H. D. Evans*, 1870; *Life of Bp. Kerfoot* (2 vols. J. Pott & Co., N. Y. City) 1886, and various pamphlets.

**HARRISON, Jesse Burton**, *Anniston, Ala.*—B. St. Louis, Mo. W. Tenn. Coll. M.A. 1873; G.T.S., S.T.B. 1877. ▸ 1876, ♀ 1877, Bp. Quintard. R. Ch. of St. Michael and All Angels Anniston, Ala. Dio. Ala. 1896. ♀ Asso. Miss. St. Peter's, Shelbyville, Tenn. 1876-77; R. Holy Trin., Nashville, Tenn. 1877-82; Dean of Chester and Belleville, Ill 1884; Tr. Ch. Carrollton, Ill. 1890-96. Sec. of Conv. Tenn. and Sp. Dep. to Gen. Conv. thrice from Sp.

**HARRISON, John A.**, *Demopolis, Ala.*— ▸ 1846, ♀ 1848, Bp. Otey. Trin. Ch. Demopolis, Ala. Dio. Ala. 1881. ♀ St. John's, Ashwood, Tenn. 1847-55; Ch. Ch. Lexington, Mo. 1855, St. Luke's, Jackson, Tenn. 1856-80.

**HARRISON, John Jay**, *Sag Harbor, L. I., N. Y.*—B. Lebanon Springs, N. Y. Wesley. Un. Conv. B.A. 1856, M.A. 1859. ▸ 1862, Bp. Potter, ♀ 1866, Bp. Lee. Prin. High Sch., Sag Harbor, L. I. N. Y. Dio. L. I. ♀ R. St. Thomas', Newark, Del 1866; Asst. St. Paul's, Albany, N. Y. 1866-70; R. Ch. Ch. Bridgeport, Conn. 1870; R. Ch. Ch. Sag Harbor, N. Y. 1870-75.

**HARRISON, John T.**, *Tortara, Va.*—B. Brunswick Co., Va. P. E. Div. Sch. Va. ▸ 1885, Bp. Whittle. St. Thomas' Ch., Brunswick Co., Va. Dio S. Va. 1885.

**HARROD, George William**, *Burlington, N. J.*—B. England. Law. B.A. 1869, M.A. Nash. B.D. 1872. ▸ 1872, Bp. Armitage, ♀ 1874, Bp. Whitehouse. St. Barnabas, Burlington, N. J. Dio. N. J., 1888. ♀ Bay View, Wis. 1872-77; Ch. Ch. Green Bay, Wis. 1877-80; Sen Canon, Cath. Fond du Lac, Wis. 1880-88.

**HARROLD, James A.**, *1758 Oregon-Ave., N. W. Washington, D. C.*

**HARROWER, Peter Pascal**, *West New Brighton, N. Y.*— ▸ 1881, Bp. Doane, ♀..... R. Ch. of the Asc. West New Brighton, N. Y. Dio. N. Y.

**HART, Edward Phelon**, *90 Plymouth Ave., Rochester, N. Y.*—Roch. B. A. 1872, ▸ 1884, ♀ 1886, Bp. Coxe. R. St. Mark's, Rochester, N. Y. Dio. W. N. Y. 1886. ♀ Asst. St. Luke's, and in C. St. Mark's, Rochester, N. Y. 1884-86,

**HART, Henry Martyn**, *Deanery, Denver, Colorado.*—B. England. T.C.D.; B. A. (Jun. Mod. Exper. and Nat. Sci.) 1861, M. A. 1864, B. D. and D. D. 1889. ▸ 1863, ♀ 1864, Cant. Dean of St. John's Cathl. Denver, Dio. Colorado. 1879. ♀ C. of N. Cray 1863-64; Ev. Lect. of Ch. Ch. Lee, 1864-70; P. C. of St. German's Chap. Blackheath, 1870-79. Editor, *The World of the Sea.* ♀

**HART, Mark**, *Beaulieu, Minn.*—B. Minn. ▸ 1878, Bp. Whipple. (Indian Deacon). In C. Ch. of the Epiphany, Wild Kill River, Minn. 1894. ♀ Red Lake Agency, Minn. 1878-80; Leech Lake, Minn. 1882-87; Red Lake, Minn. 1887-94.

**HART, Samuel**, *Hartford, Conn.*—B. Saybrook, Conn. Tr. B. A. 1866, M. A. 1889, D.

D. 1885. ▸ 1869, ♣ 1870, Bp. Williams. Prof. Latin, Tr. College, Hartford, Conn. Dio. Conn. 1883. ♯ Tutor Tr. Col. 1868-70; Asst. Prof. Mathematics, Tr. Col. 1870-73; Prof. Math. Tr. Col. 1873-83. Ed. *Satires of Juvenal Satires of Persius*; Bp. Seabury's *Communion Office with Notes*. Author of Sermons on Bp. Seabury, on the Transfiguration; Art. on Liturgical Revision, Hist. and Bio. Reg. Dio. Conn. since 1874; Custodian of the Standard Book of Common Prayer since 1886; Sec. Ho. Bpp. since 1892.

**HART, William**, *Lompoc, Cal.*—B. England. ▸ 1890, ♣ 1891, Bp. Galleher. St. Mary's Miss. Lompoc, Cal. Dio. L. A. ♯ Ch. of Epiphany, New Iberia, La.; St. Paul's, Pekin, Ill.

**HARTLEY, Benjamin**, *San Gabriel, Cal.*—B. Scotland. Ken. B. A. 1864. ▸ 1864, Bp. H. Potter, ♣ 1864, Bp. Payne. San Gabriel, Cal. Dio. L. A. 1892. ♯ Miss. Cavalla, West Africa.—1867; Bridgeton, N. J.; Larned, Kan.; Trinidad, Colo.

**HARTLEY, Henry Alexander Saturnin**, *111 Adams Street, Vicksburg, Miss.*—B. So. America. Queens, Trinidad, 1879; Keok. M. D. 1895; Wilb. D. D. 1891. ▸ 1892, ♣ 1892, Bp. Quintard. ♯ Asst. St. Augustine Ch. Nashville, Tenn. 1892; Min. in C. St. Augustine's Ch. Savannah, Ga. 1892-93; Miss. Chatham Co., Ga. 1893-94; Min. St. Mary's Ch. Keokuk, Ia. 1894-95; St. Mary's Ch. Vicksburg, Miss. 1895-96. Author, *Classical Translations*.

**HARTLEY, Isaac Smithson**, *Great Barrington, Mass.*—B. N. Y. City. N. Y. Un.; Un. and And. Theo. Sem.; Rut. D. D. 1874. ▸ 1890, ♣ 1891, Bp. H. C. Potter. R. St. Jas. Ch. Great Barrington, Mass. Dio. Mass. 1891. Author, *Bedder Lectures on Modern Infidelity; Prayer in Its Relation to Modern Thought and Criticism; Old Fort Schuyler in History, etc.*

**HARTMAN, Charles Harvey Shankland**, *Brooklyn, N. Y.*—♣ 1886, Bp. Garrett, ♣ 1888, Bp. Welles.

**HARTMANN, Ernest Augustus**, *San Rafael, Cal.*—♣ 1875, Bp. Odenheimer, ♣ ..... R. of St. Paul's Ch. San Rafael, Cal. Dio. Cal.

**HARTSHORNE, Francis, Coxe**, *Kittanning, Pa.*—B. Philadelphia, Pa. Hav. B. A. 1888; M. A. 1894; Un. Pa. LL. B. 1891. ▸ 1895, ♣ 1896, Bp. Whitaker. R. St. Paul's, Kittanning, Pa. Dio. Pa. 1897. ♯ Asst. St. Mark's, Frankford, Philadelphia, Pa. 1895-97. Author, *The Railroads and the Commerce Clause* (Un. Pa. Press. \$1.50) 1892.

**HARTZELL, Jacob S.**, *Mount Pleasant, S. C.*—B. Pa. F. & M. B. A. 1877. M. A. 1880. ▸ 1885, Bp. Lee, ♣ 1890, Bp. Whitaker. Mt. Pleasant, S. C. Dio. S. C. 1894. ♯ Glassboro, N. J. 1886-87; St. Jas., Perkiomen, Pa. 1888-89; Sumter, S. C. 1890-94. Author, *Sin and Our Saviour* (Young Churchman Co. \$1.00) 1895.

**HARVEY, George A.**, *Lancaster, N. Y.*—Dio. W. N. Y.

**HASKINS, Samuel M.**, *150 S. 5th-Street, Brooklyn, E. D., N. Y.*—Union, N. Y. D. D. 1836; G. T. S. 1839, ▸ 1839, ♣ 1840, Bp. Onderdonk. R. St. Mark's Ch. Brooklyn, N. Y. Dio.

L. I. ♯ R. St. Mark's, Williamsburgh, N. Y. Author, *Treatise on Early Confirmation and Communion; Instruction for Early Confirmation and Communion*.

**HARWOOD, Edwin**, *36 Temple Street, New Haven, Conn.*—Tr. D. D. R. Emer. New Haven, Conn. Dio. Conn.

**HASTINGS, Adam A. Warren**, *Alpena, Mich.*—R. of Trin. Ch. Alpena, Mich. Dio. Mich. ♯ R. of Old St. Paul, Windsor, Prov. of Ont.; East Saginaw, Michigan; R. of St. Andr. Detroit, Michigan, 1888-89; Asst. Min. of St. Paul, Detroit, Michigan, 1889; R. of St. Steph. Milwaukee, 1892-93.

**HATCH, William Allen**, *Monroe City, Mo.*—B. Waterville, Me. Colby, B. A. 1861, M. A. 1864; Harv. M. D. 1867. ▸ 1880, ♣ 1882, Bp. Robertson. R. St. Jude's Par. Monroe City, Mo. Dio. Mo. 1886. ♯ Miss. St. Paul's, Maryville, Mo. 1880-83; Miss. Ho. Trin. St. Joseph, Mo. 1883-86. Dean Hannibal Convocation since 1893. Del. Gen. Conv. 1897.

**HATHAWAY, Jay Clyde**, *Canton, O.*—B. Painesville, O. Adel. B. A. 1892. ▸ 1896, ♣ 1897, Bp. Leonard. St. Paul's Ch. Canton, O., and Min. in C. Tr. Alliance. Dio. O. 1896.

**HATHEWAY, Charles Harrison**, *Stockport, N. Y.*—B. Canada. Un. New Bruns. Can. B. A. 1881. ▸ 1882, ♣ 1883, Bp. Medley. R. St. John the Evangelist, Stockport, N. Y. Dio. Albany, 1895. ♯ Cambridge Par. N. B. 1883-90; Hon. Canon All SS. Cath. Albany, N. Y. 1890-95.

**HATTON, John Goodrich**, *Black River Falls, Wis.*—B. Suffolk, Va. Coop. Un. B. S., 1892. ▸ 1897, Bp. Nicholson. Black River Falls, Wis. Dio. Mil 1897.

**HATTON, Wm. Henry Deacon**, *1602 New 5th-Street, Harrisburg, Pa.*—B. Ireland. B. D. 1856. ▸ 1856, ♣ 1857, Bp. Lee. ♯ Ch. Ch. Delaware City, Del. 1856-58; Holy Apostles, St. Clair, Del. 1858-61; Chap. U. S. A. 1861; Grace Ch. Wyandotte City, Kan. and President Jefferson City, Col. Mo. 1865.

**HAUGHTON, Edward John**, *Dunmore, Pa.*—B. Canada. Un. Coll. Tor. B. A. 1892. ▸ 1894, Bp. Williams, ♣ 1894, Bp. Rulison. St. Mark's, Dunmore, Pa. Dio. C. Pa. 1896. ♯ Tr., Pottsville, Pa. 1896.

**HAUGHTON, James**, *Bryn Mawr, Pa.*—B. Boston, Mass. Harv. B. A. 1860, M. A. 1863. ▸ 1866, Bp. Eastburn, ♣ 1866, Bp. Chase. R. Ch. of the Redeemer, Bryn Mawr, Pa. Dio. Pa. 1887- ♯ Exeter, N. H. 1866-68; Hanover, N. H. 1868-76; Dean all SS. Ch. Albany, N. Y. 1876-79; Yonkers, N. Y. 1879-87.

**HAUGHTON, Victor Mellet**, *Clinton, Mass.*—B. Boston, Mass. Hav. ▸ 1892, Bp. Whitaker, ♣ 1893, Bp. Niles. R. Clinton, Mass. Dio. Mass. 1897. ♯ Charleston, N. H. 1893-97.

**HAUPT, Charles Edgar**, *569 Fuller St., St. Paul, Minn.*—B. Philadelphia, Pa. Sea. B. D. ▸ 1889, Bp. Gilbert, ♣ 1890, Bp. Whipple. R. Ch. of the Messiah, St. Paul, Minn. Dio. Minn. 1893. ♯ Asst. Ch. Ch. St. Paul. and In C. two Miss. 1898-90; In C. Ch. of the Messiah and St. Jas. St. Paul, Minn. 1890-93.

**HAVERTICK, Alexander Campbell**, *Frostburg, Md.*—B Philadelphia, Pa. ▸ 1883, Bp. Pinkney, ♣ 1883, Bp. Randolph. R. St. John's, Frostburg, Md. Dio. Md. 1883. Author, *Paulina*, (Ser. Novel); *The Historic Church of America*—a tract.

**HAWKEN, William Herbert**, *Addison, N. Y.*—B. England. Syr. Div. Sch. ▸ 1892, ♣ 1893, Bp. Huntington, Addison, N. Y. Dio. W.N.Y. 1894. ♯ Montour Falls, N. Y. 1893-94.

**HAWKES, Edwin Green**, *1936 N. 2nd St. Philadelphia, Pa.*—▸ 1895, Bp. Whitaker. Asst. Ch. of the Covenant, Philadelphia, Pa. Dio. Pa.

**HAWKES, James Powers**, *Dedham, Mass.*—B. Boston, Mass. Un. Pa. B.A. 1883, M.A. 1886. ▸ 1895, Bp. Howe, ♣ 1896, Bp. Rulison. R. St. Paul's Dedham, Mass. Dio. Mass. 1896. ♯ Asst. Pottsville, Pa. 1885-88; R. Corry, Pa. 1888-90; St. Mary's, Philadelphia, Pa. 1890-93; R. Lebanon Pa. 1893-96.

**HAWKESWORTH, Alan Spencer**, *Castleton-on-Hudson, N. Y.*—B. New Orleans, La. C. M. Coll. Eng. ▸ 1890, Bp. Johnson, ♣ 1892, Bp. Sterling of Falkland Islands. ♯ .....R. Georgetown, St. Vincent, W. I. and various Missions in U. S. Miss. Castleton, N. Y. Author, *De Incarnatione Verbi Dei* (Riggs, Albany, \$1.25); *De Trinitate; Free Will; The Eucharistic Sacrifice*.

**HAWKINS, Willett Nicoll**, *Bloomington, N. Y.*—B. W. New Brighton, N. Y. Coll. B. A. 1893; G.T.S. 1895; Col. Post Grad. 1895. ▸ 1897, Bp. Potter, ♣ 1897, Bp. Capers; Miss. in C. Ch. of the Redeemer, Bloomington, and St. Paul's Miss. Vermontville, N. Y. Dio. Albany, 1897. ♯ Asst. St. Sacrament, Bolton on Lake George, N. Y. 1897.

**HAWKINS, William George**, *Wellfleet, Neb.*—B. Baltimore, Md. Westn. B.A.; Tr. M.A. ▸ 1851, Bp. Meade, ♣ 1852, Bp. Chase; ♯ .....R. of St. Paul's Ch. Centerville Md. 1851-52; R. Ch. of the Mess. Glen Falls, N. Y. 1852-56; R. of St. John's Ch. Piqua, Pa. 1856-58; Gen. C. of Missions, Dio. Mass. 1862; R. of Trin. Ch. Chambersburg, Pa. 1868-73. Author, *Life of J. H. W. Hawkins; Lunsford Lane*; Editor of *Freedman's Advocate* and *National Freedmen*.

**HAWTHORNE, William John**, *Wheaton, Ill.*—B. Roxborough, Philadelphia, Pa. Ken. 1893 ▸ 1889, Bp. Seymour, ♣ 1894, Bp. Leonard. In C. Tr. Wheaton, Ill. Dio. Chi. 1897. ♯ Asst. Grace Ch. Sandusky, O. 1889-90; Bexley Hall, Gambier, Ohio. 1890-93; In C. St. Paul's, Medina, O. 1893-97.

**HAY Peronnean Dawes, Baldock, S. C.—B. Charleston, S. C. Zion. ▸ 1866, ♣ 1867, Bp. Davis. Non-Par. Dio. S. C. ♯ St. Davids, Cheraw, and Trin. Society Hill, S. C. 1866-72; Trin. Society Hill, 1873; St. John's, Berkeley, S. C. 1873-74; Trin. Black Oak, 1873-84; St. Helena's Beaufort, S. C. 1884-94.**

**HAYAKAWA, Kishiro**, *Japan.* ▸ 1896, Bp. YAKAWA.

**HAYDEN, Charles Albert**, *Ripon, Wis.*—B. Alton, Ill. W. Theo. Sem. Chi. B.D. ▸ 1879, ♣ 1880, Bp. Jaggar. Ripon, Wis. Dio. F. du L. 1894, ♯ Xenia, O. 1879-82; Gloucester, Mass.

1882-89; Mt. Holly, N. J. 1889-91; Claymont, Del. 1891-94. Once a Bap. Min.

**HAYDEN, Horace Edwin**, *Wilkes Barre, Pa.*—B. Catonsville, Md. Theo. Sem. Va. 1867. Ken. M.A. 1886. ▸ 1867, Bp. John's, ♣ 1868, Bp. Whittle. Asst. St. Stephen's Ch., Wilkes Barre, Pa. Dio. C. Pa. 1879. ♯ Ch. Ch. Point Pleasant, W. Va. 1867-73; St. Johns Ch. Wt. Brownsville, Pa. 1873-79. Author, *Virginia Genealogies*, (♣ vol. 800 p. \$10.) 1892; *Massacre of Wyoming*, 1895. Exam. Chap. C. Pa. 1885. Served in C. S. A. as a Private soldier, 1861-65.

**HAYES, Charles Harris**, *501 B-Street, Washington, D. C.*—B. Newark, N. J. Col. B. A. 1890, M. A. 1891; G. T. S. 1894, B.D. 1897. Tut. Fell. Col. 1890-91; Unio. Fell. Coll. 1891-82. ▸ 1894, ♣ 1896, Bp. Starkey. Asst. Pro. Cath. Ch. of St. Mark, Wash. D. C. Dio. Wash. 1896. Scho. in Philos. Ch. Un. Bd. of Regents, 1894-96. Ex. Chap. Dio. Wash. 1897.

**HAYES, Charles Wells**, *Phelps, N. Y.*—B. Canandaigua, N. Y. Ho. B. A. 1849, M. A. 1852, S. T. D. 1888. ▸ 1852, Bp. Chase, ♣ 1853, Bp. De Lancey. R. Phelps, N. Y. Dio. W. N. Y., and Prof. Lit. De Lancey Div. Sch. Geneva, N. Y. 1893. ♯ R. Newark, Hamilton, Fayetteville, New Hartford, Holland Patent, N. Y. 1852-67; Chap. to Bp. of Me. and Canon of Cath., Portland, Me. 1867-80; R. Westfield, N. Y. 1880-93. Author, Ch. Publications; *Parish Register, Rose of Sharon*, and *Te Deum, Sermons, Hist. and Bio.*

**HAYES, William Edward**, *Abbot-Street, Wellesley, Mass.*—B. Newark, N. Y. Ho. B. A. 1887, M. A. 1890. Epis. Theo. Sch. Camb. 1891. ▸ 1891, Bp. Clark, ♣ 1892, Bp. Brooks, R. St. Andrew's Ch. Wellesley, Mass. Dio. Mass. 1893. ♯ Asst. Ch. Springfield, Mass. 1891-93.

**HAYMAN, Joseph Marchand**, *5906 Wayne Street, Germantown, Pa.*—▸ 1892, ♣ 1893, Bp. Huntington.

**HAYNES, Henry Harrison**, *6 Ellery Street, Cambridge, Mass.*—B. Alexandria, N. H. Harv. B. A. 1873, M. A. 1887; Epis. Theo. Sch. Camb. B. D. 1877. ▸ 1877, ♣ 1878, Bp. Niles. ♯ Tr. Tilton, N. H. 1877-78; Prin. J. Hall Sch. Denver, Colo. 1878-82; In C. Tr. Memorial Ch. 1878-80; In C. St. Luke's, Fort Collins, Colo. 1882-83; R. Tr. Tilton, N. H. 1883-84; Asst. St. Paul's, Boston. Mass. 1884-85; In C. All SS. Littleton, N. H. 1885-86; R. St. Peter's Cambridge, Mass. 1888-9.

**HAYWARD, Richard**, *Care Munroe & Co., 7 Rue Scribe, Paris, France.*

**HAYWARD, William Leete**, *16th and Mifflin Streets, Philadelphia, Pa.*—B. Morley, N. Y. Nash. B. A. 1894. ▸ 1893, ♣ 1894, Bp. Nicholson. Asst. St. Elizabeth's Ch. Philadelphia, Pa. Dio. Pa. 1894. ♯ Miss. Shell Lake, Spooner and Hayward, Wis. 1893; Instr. at Racine, Col. Grammar Sch. 1893-94.

**HAYWARD, William Sloane**, *Eastwood, N. Y.*—B. Sodus, N. Y. Berk. Div. Sch. ▸ 1866, Bp. Williams, ♣ 1867, Bp. Cox. East Syracuse, N. Y. C. N. Y. 1895. ♯ Gen. Miss. Oil Regions, Townville, Tidiot, etc 1867; New Hartford, Chadwick, Clayville, N. Y. 1867-68; New

Castle, Pa. 1868-69; Morley and Madrid, N. Y. 1869-70; Hogansburg, Chateaugay, Burke, Fort Covington, and Maseha, N. Y. 1870-74; Cayuga, N. Y. 1874-76; Onandaga, 1876-77; Canastota. Chittenango, Perryville, Durhmville, etc. N. Y. 1878-81; Manistee, Baldwin, Sherman, Frankfort and Northport, etc. Mich. 1881-86; Frankfort, Delphi, Ind. 1886-88; Ashippun, Hustisford, etc. Wis. 1888-92; Evansville, Wis. 1892-93; Morristown, N. Y. 1893-95.

**HAZARD, Willis Hatfield, West Chester, Pa.**—B. West Chester, Pa. Haver. B.A. 1887; Un. Pa. 1888; G.T.S. 1891; Col. 1891; Harv. M.A. 1892, Ph. D. 1894; Schiff. Arabic Prize-man, 1892; ♪ 1891, ♫ 1896. Bp. Whitaker. R. St. John's Ch. Concord, Pa. Dio. Pa. 1896.

\***HEAKES, William, Wellsboro, Pa.**—R. of St. Paul's Ch. Wellsboro, Pa. Dio. C. Pa.

**HEALD, Jesse Elliott, Pine Meadow, Conn.**—♯ 1860, Bp. Williams, ♫..... Pine Meadow, Conn. Dio. Conn.

**HEAL, John Withers, Sparrow's Point, Md.**—B. Canada. ♯ 1894, ♫ 1897, Bp. Paret. R. of St. Matthew's, Sparrow's Point, Dio. Md. 1896. ♯ All SS. Annapolis Junction, and St. Mary's, Jessup's, Md. 1894-96.

**HEARD, Albert Ernest, Hudson, N. Y.**—B. Wayland, Mass. ♯ (perpetual) 1896, Bp. Doane. Asst. Ch. Ch. Hudson, N. Y. Dio. Albany, 1896.

**HEARTFIELD, Frank, Brewster, N. Y.**—B. N. Y. City. St. S. B.A. 1879, M.A. 1882; G.T.S. S.T.B. 1883. ♯ 1882, ♫ 1884, Bp. Potter. St. Andrew's, Brewster, N. Y. Dio. N. Y. 1893. ♯ St. Peter's, N. Y. City, 1882-83; St. Andrew's, Brewster, N. Y. 1883-85; St. Paul's, Poughkeepsie, N. Y. 1885-93.

**HEATH, John George Bowen, 64 Jane-Street, N. Y. City.**—B. Trenton, Me. Un. Cy. N. Y. M.A. 1877. ♯ 1866, Bp. Eastburn, ♫ 1867, Bp. H. Potter. Non-Par. Dio. N. Y.

**HEATON, William Smith, 2526 N. 6th-Street, Philadelphia, Pa.**—Phila. Div. Sch. ♯ 1858, Bp. Bowman, ♫ 1868, Bp. Stevens. Miss. Philadelphia Almshouse, and Hosptl. 1887. ♯ St. Peter's, Weldon, Pa. 1879-85; Miss. Pa.

**HEDMAN, John, Newport, R. I.**—♯ 1879, Bp. McLaren, ♫..... In C. Scandinavian Miss. Newport, R. I. Dio. R. I.

**HEERMANS, N. W., Michigan City, Ind.**—B. Scranton, Pa. Nash. B.D. 1877. ♯ 1877, ♫ 1878, Bp. McLaren. R. Trin. Ch. Michigan City, Ind. Dio. Ind. 1892. ♯ St. Thomas' Am-Boy, Ill. 1877-83; Ch. Ch. Madison, Ind. 1883-87.

**HEFFERN, Andrew D., Hazelwood, Pitts-burgh, Pa.**—B. Philadelphia, Pa. Harv. B.A. 1878. ♯ 1881, Bp. Stevens, ♫ 1882. Bp. Peter-kin. R. Ch. of the Good Shepherd, Pitts-burgh, Pa. Dio. Pitts. 1889. ♯ St. Mary's, Hillsboro, O. 1881-82; Trin. Philadelphia, Pa. 1882-87; Tr. San Francisco, Cal. 1887-88.

**HEGEMAN, Adrian Randolph Bennett, Albany, N. Y.**—♯ 1894, Bp. Littlejohn, ♫ 1894,

Bp. Coleman. R. Holy Innocents, Albany, N. Y. Dio. A.

**HEGEMAN, J. Winthrop, Riverdale, N. Y.**—Pr. B.A., M.A. Un. Cy. N. Y. Ph.D. ♯ 1893, ♫ 1894, Bp. Potter. R. Ch. Ch. Riverdale, N. Y. Dio. N. Y. 1893.

**HEIGHAM, William Hirst, Laramie, Wy-oming.**—B. England. G.T.S. 1897. ♯ 1897, Bp. Worthington, ♫ 1897, Bp. Talbot. Canon St. Matthew's Cath. Laramie, Wyo. Dio. of Wyo. 1897. Reg. Dio. Wyo. and Idaho.

**HEIM, Edward, 332 Pearl-Street, Brooklyn, N. Y.**—B. N. Y. City. ♯ 1895, Bp. Littlejohn. Asst. Ch. Ch. Bedford Ave., Brooklyn, N. Y. Dio. L. I. 1896, also in C. St. Alban's Miss. Canarsie, L. I. ♯ Asst. St. Michael's Ch. Brooklyn, 1895-96.

**HELFFENSTEIN, Edward Trail, 230 E. Yampa-Street, Colorado Springs, Col.**—♯ 1889, ♫ 1890, Bp. Paret.

**HELM, James Taylor, S. Park, Ky.**—B. Newport, Ky. Med. Col. O. M.D. 1853. ♯ 1875, ♫ 1878, Bp. Dudley. Retrd. Dio. Ky. ♯ Asso. R. Ch. Ch. Louisville, Ky. and Gen. Miss. Louisville, Ky. 1878.

**HEMENWAY, Miles Standish, Butler, Pa.**—♯ 1890, ♫ 1890, Bp. Whitehead. R. of St. Peter's Ch. Butler, Pa. Dio. Pitts.

**HENDERSON, Eugene Leon, 769 Pine-Street, Camden, N. J.**—B. Charlotte, N. C. How. Un. Wash. ♯ 1895, Bp. Cheshire, ♫ 1897, Bp. Scarborough. In. C. St. Augustine's Miss. Camden, N. J. Dio. N. J. 1897. ♯ St. Stephen's and St. Cyprian's Miss. Morganton and Lincolnton, N. C. 1895-97.

**HENDERSON, George, 118 Hancock-Street, Brooklyn, N. Y.**—B. Philadelphia, Pa. G.T.S. ♯ (perpetual) 1897. Asst. St. Thomas' Ch. Brooklyn, N. Y. Dio. L. I. 1897.

**HENDERSON, William Andrew, High-land, Md.**—B. Baltimore, Md. ♯ 1893, ♫ 1896, Bp. Paret. Miss. Mount Calvary Ch. Balti-more, Md. Dio. Md. 1897.

**HENKEL, William Emory, Calvary Chapel, N. Y. City.**—♯ 1891, ♫ 1892, Bp. H. C. Potter. Asst. Col. Chap. N. Y. City, Dio. N. Y.

**HENLEY, Thomas Hall, St. George's Ch., West End, Pittsburgh, Pa.**—♯ 1893, Bp. Gil-lespie, ♫ 1896, Bp. Whitehead. Dio. Pitts.

**HENRY, Francis A., Columbus, O.**—♯ 1872, Bp. Williams, ♫..... Non-Par. Dio. S. O.

**HENRY, Frank Williams, Greeley, Colo.**—B. Howard Co. Mo. ♯ 1879, Bp. Robertson, ♫ 1885, Bp. Worthington. Miss. in Colo. Dio. Colo. ♯ Grand Island, Neb.; Hastings, Mich.; Muncie, Ind.

**HENRY, H. Ashton, 1105 Adams-Street, Wilmington, Del.**—B. Philadelphia, Pa. Phil. Div. Sch. 1884. ♯ 1884, Bp. Stevens, ♫ 1885, Bp. Doane. R. Tr. Par. Wilmington, Del. Dio. Del. 1887. ♯ Asst. Ch. Ch. Troy, N. Y. 1884-86; In C. St. Paul's, Troy, N. Y. 1886-87

**HENSEL, Charles Albert, 1304 Light-Street Baltimore, Md.**—♯ 1890, Bp. Whitaker, ♫ 1891, Bp. Williams. Non-Par. Dio. Md.

**HENSLEY, Alexander Culbertson, Ver-sailles, Ky.**—B. Frankfort, Ky. ♯ 1886, ♫

1887, Bp. Dudley. R. St. John's Ch. Versailles, Ky. Dio. Lex. 1895. ‡ Chap. St. Luke Hosptl. and Asst. Grace Ch. Chicago, Ill. 1887-88; Chap. U. S. N. 1890-92.

**HENSHAW, Alonzo Norton**, 45 East 66th-Street, N. Y. City.—B. Batavia, N. Y. 1814. Ho. 1882. Leipzig, B.A. 1893. † 1889, ‡ 1890, Bp. Worthington. Asst. All Souls' Ch. N. Y. City, Dio. N. Y. 1893.

**HENSHAW, Daniel**, Providence, R. I.—B. Baltimore, Md. Ya. B.A. 1842, M.A. 1845. Gr. S.T.D. 1889. † 1845, ‡ 1846, Bp. Henshaw. R. All SS. Mem. Ch. (for. St. Andrews) Providence. R. I. Dio. R. I. 1854-97. ‡ In C. Tr. Ch. Washington, D. C. 1850-51; St. Paul's Ch. Kingston, R. I. 1851-53. Author, Sermons and Addresses. Prest. Stand. Com. Dep. Gen. Con. Dio. R. I. and pres. at every Triennial Session of that body since 1856.

**HEPBURN, George Gardinier**, 203 West 11th-Street, N. Y. City.—B. Bethany, Pa. Nash. B.D. † 1858, Bp. Kemper, ‡ 1859, Bp. Bowman. Non-Par. Dio. N. Y. Author, Many Contribs. to the Rel. and Sec. Press.

**HEPBURN, Sewell Stively**, Oliver, Va.—B. Wells Co. Mo. Wash. Md. B.A. 1864. † 1869, ‡ 1870, Bp. Johns. 6 Chs. Hanover Co. Va. Dio. Va. 1881. ‡ St. Johns, Fairfax Co. Va. 1869-71; Shelbourne Par. Loudon Co. Va. 1871-74; St. Paul's, Kent Co. Md. 1874-81. †

**HERENDEEN, James Hallett**, 466 1/2 Swan-Street, Buffalo, N. Y.—B. Farmington, N. Y. G.T.S. 1897. † 1897, Bp. Walker. Asst. St. Jas. Ch. Buffalo, N. Y. Dio. W. N. Y. 1897.

**HERRICK, Osgood Eaton**, Watertown, N. Y.—B. Windsor, Vt. Ho. M.A. 1856, D.D. 1892. † 1851, Bp. DeLancy, ‡ 1852, Bp. Chase. Asst. Tr. Ch. Watertown, N. Y. Dio. C. N. Y. 1893. Dean first Miss. District, C. N. Y. 1896. ‡ Emmanuel Ch. Adams, N. Y. 1851-53; Manlius, N. Y. 1853-56; Key West, Fla. 1856-59; Post Chap. U. S. A. 1864-90.

**HERRTAGE, William J.**, Edenton, N. C.—B. Washington, N. C. Linc. Un. Pa. B.A. 1878. † 1889, Bp. Watson. Miss. Elizabeth City, N. C. Dio. E. C.

**HERRLICH, John Franklin Von**, Wichita, Kan.—† 1878, Bp. H. Potter, ‡ ..... R. of St. John's Ch. Wichita, Kan. Dio. Kan.

**HERRON, Joseph Dunkley**, Portsmouth, O.—B. Lake Co. O. St. S. B. A. 1876, M.A. 1879; G.T.S. S.T.B. 1879. † 1877, ‡ 1880, Bp. H. Potter. R. All SS. Ch. Portsmouth, O. Dio. S. O. 1897. ‡ Asst. St. Augustine's Par. Tr. N. Y. City, 1879-82; In C. Tr. Ch. Newcastle, Pa. 1882-87; R. Tr. Ch. Newcastle, Pa. 1887-97.

**HESS, Arthur Washington**, Framingham, Mass.—† 1886, ‡ 1887, Bp. H. C. Potter. Non-Par. Dio. Mass.

**HESTER, St. Clair**, 280 Jefferson-Ave., Brooklyn, N. Y.—B. Oxford, N. C. Un. N. C. B.A. 1888, M.A. 1890. G.T.S. 1893. † 1893, Bp. Potter, † 1894, Bp. Littlejohn. R. St. George's Ch. Brooklyn, N. Y. Dio. L. I. 1895. ‡ Asst. Ch. of the Messiah, Brooklyn, N. Y. 1893-95.

**HEWETSON, George Benson**, Norfolk, Neb.—London Un. B. Sc. † 1891, Bp. of Montreal, ‡ 1897, Bp. Worthington. In C. Tr. Ch. Norfolk, Neb. Dio. Neb. 1896.

**HEWITT, John**, 649 E. Rich-Street, Columbus, O.—B. England. St. Jas. † 1866, Bp. Green, ‡ 1870, Bp. Eastburn. R. St. Paul's Ch. Columbus, O. Dio. S. O. 1896. ‡ St. Paul's, Bloomsburg, Pa. 1870-77; St. John's, Bellefonte, Pa. 1877-82; St. Jas. Fremont, Neb. 1885-89; Holy Trin. Lincoln, Neb. 1889-96.

**HEWITT, Robert William**, Moline, Ill.—† 1890, ‡ 1891, Bp. A. Burgess. R. Moline, Ill. Dio. Quin. ‡ Kewanee, Ill.

**HEWLETT, John Clark**, Argo House, 3131 Amherst-Street, Roslindale, Boston, Mass.—B. Merrick, N. Y. Boston Sch. of M. O. 1888; Phil. Div. Sch. 1873. † 1871, ‡ 1873, Bp. Littlejohn. Asst. Ch. of the Messiah, Boston, Mass. Dio. Mass. ‡ St. Annes, Amsterdam, N. Y.; Ch. of the Saviour, Providence, R. I.; Ch. of Zion, Newport, R. I.; Ch. Ch. (now Holy Cross) Jersey City, N. J. Author, tract, *Come to Church* (\$1.00 per 100 copies) 1880; Dot System of Sunday School Library Cards [\$.70, \$.80 \$1.00 per 100] 1881; Sunday School Attendance Card (\$1.00 per 100) 1882.

**HEYSINGER, John L.**, Morton, Del. Co. Pa.—B. Pa. Dick B.A. 1854, M.A. 1857. † 1863, ‡ 1864, Bp. A. Potter. Miss. at Large, Dio. Pa. Under dir. of the Bp.

**HIBBARD, Charles Henry**, Morristown, N. J.—B. Elmyra, N. Y. Ho. B.A. 1876, M.A. 1879, D.D. 1892. † 1880, ‡ 1881, Bp. Cox. R. St. Peter's Ch. Morristown, N. J. Dio. New. 1897. ‡ Asst. St. Mark's, Philadelphia, Pa. 1877-82; R. Ch. of John Baptist, Germantown, Pa. 1882-91; R. St. Mary's Ch. Burlington, N. J. 1891-97.

**HICKMAN, Percival Holl**, Boulder, Colo.—B. Philadelphia, Pa. Un. Pa. B.S. 1873; G.T.S. 1881. † 1884, ‡ 1885, Bp. Whitehead. Rural Dean, Denver Deanry, and Honorary Canon, St. John's Cath. Denver, Colo.; R. St. John's, Boulder, and Instr. Semitic Languages, Un. of Colo. Boulder, Colo. Dio. Colo. 1897. ‡ Prof. Mathematics, Racine Col. Racine, Wis. 1881-83; Miss. Indiana Co. Pa. 1884-85; R. St. Martin, Radnor, Pa. 1887-89; R. St. Paul's, Riverside, Ill. 1894-95; Prof. Ch. History, Nashotah, Wis. 1896. Exam. Chap. Bp. McLaren, 1889-93; to Bp. Nicholson, 1894-95; to Bp. Spalding, 1896.

**HICKS, William Cleveland**, Vineyard Haven, Mass.—B. Summit, N. J. Tr. B.A. 1891, M.A. 1894. † 1894, ‡ 1894, Bp. Starkey. P. in C. Cottage City, Vineyard Haven, Edgarton, and North Tisbury, Mass. Dio. Mass. 1897. ‡ P. in C. Vineyard Haven, Mass. 1894-95; Miss. Dukes Co. Mass. 1895-97.

**HIESTER, Henry T.**, Farm Ridge, Ill.—B. Chester Co., Pa. Un. Pa. B.A. 1840, M.A. 1843. ‡ 1844, Bp. Onderdonk. R. of St. And. Ch. Farm Ridge, Ill. Dio. Chi. 1858.

**HIGBEE, Charles**, Pelham, N. Y.—† 1863, Bp. A. Potter, ‡ ..... Non-Par. Dio. N. Y.

**HIGBY, Arthur Wilson**, Morningside, Ill.—B. Fayette Co. Ia. Nash. 1890. † 1889, Bp.

Perry, p 1892. Bp. Thomas. Momence, Ill. Dio. Chic. 1896. ‡ Newton, Kan. 1891-93; Texarkana, Tex. 1893-96.

**HIGGINS, Geo. H., El Paso, Texas.**—d 1873, Bp. Whitehouse, p ..... Asst. St. Clement's Ch. El Paso, Tex. Dio. N. M.

**HIGGINS, Jesse, 760 N. 41st-Street, Philadelphia, Pa.**—B. Poolesville, Md. Rac. B. A. 1877, M. A. 1881. d 1880, p 1881, Bp. Seymour. R. Calvary, W. Philadelphia, Dio. Pa. 1896. ‡ Centralia, and other stations in Dio. Springfield, 1880-83; Old Swedes', Wilmington, Del. 1883-88; All Hallow's, Worcester Co. 1889-91; Asst. St. Luke's, Baltimore, Md. 1891-93; Ascension, Westminster, Md. 1893-96.

**HIGGINSON, G. N., St. Anthony Park, St. Paul, Minn.**

**HIGGS, Gilbert, Key West, Fla.**—Un. So. D. D. 1893. d 1874, p 1876, Bp. Clarkson. St. Paul's, Key West, Fla. Dio. S. Fla. 1897. ‡ Asst. St. Stephen's. Grand Isle, Neb. 1874-75; St. Stephen's Ch. Silver City, Neb. 1875-76; Ch. Ch. Yankton, Dak. 1876-77; Saviour's, Jackson and Emmanuel, Warrington, N. C. 1877-92.

**HIGGS, William, McDonough, N. Y.**—d 1883, p 1888, Bp. Huntington. R. of Cal. Ch. McDonough, N. Y. Dio. C. N. Y.

**HIGSON, John William, 1756 Waverly Place, St. Louis, Mo.**—B. Salt Lake City, Utah. Un. B. A. 1884; G. T. S. d 1887, p 1888, Bp. Tuttle. Ch. Ch. Moberly, Mo. Dio. Mo. ‡ Asst. Ch. Ch. St. Joseph, Mo. 1887-88; Tr. Marshall Mo. 1888-90; Asst. Ch. Ch. Cath. St. Louis, 1890-92; Ch. Ch. Rolla, Mo. 1892-95.

**HILL, Ambler Bailey, Tiskilwa, Ill.**—B. England. Sea. B. D. d 1885, p 1885, Bp. Whipple. R. St. Judes, Tiskilwa, Ill. Dio. Quincy, Ill. 1892. ‡ All SS. Northfield, Minn. 1885-87; Ch. Ch. Albert Lea, Minn. 1887-89; Ch. Ch. Pierre, S. D. 1889; Ch. Ch. Bunker Hill, Ill.

**HILL, Charles Rowland, Topeka, Kan.**—B. England. Kans. Theo. Sch. B. D. 1892. d 1891, p 1892, Bp. Thomas. Prof. Chemistry and Physics, St. John's Military Sch. Salina, Kans. 1890, and Archdn. Eastern Kansas, 1893. ‡ Ch. of the Covenant, Junction City, Kan. 1890-91; R. Grace Ch. Hutchison, Kan. 1891-93. Author, Large Contrib. to Current periodicals, Sec. Dio. Chap. to Bp.

**HILL, Cornelius, Oneida, Wis.**—d 18— Bp. Grafton. Asst. Hobart Ch. Oneida, Wis. Dio. F. du L.

**HILL, Howard F., Concord, N. H.**—B. Concord, N. H. Dart. 1867, Ph. D. 1887; Norwich, D. D. 1891. Tr. M. A. 1885, Bish. ad Eundem, 1888. d 1875, p 1877, Bp. Niles. Gen. Miss. Dio. Mass. 1891. ‡ Ashland and Holderness, N. H. 1875-79; Montpelier, Vt. 1879-89; Amesbury, Mass. 1889-91.

**HILL, Joseph Warren, Trinity Church, N. Y. City.**—B. Boston, Mass. St. S. d 1867, p 1868, Bp. H. Potter. Trin. Ch. N. Y. City., Dio. N. Y. 1881. ‡ St. Luke's Ch. N. Y. City, 1867-69; Ch. of the Messiah, Boston, Mass. 1869-70; Ch. of the Advent, Boston, Mass. 1870-81.

**HILL, Simeon C., Mount Airy, Philadelphia, Pa.**—B. Warren, R. I. Ken. d 1867, p 1868, Bp. Clark. R. Grace, Mount Airy, Philadelphia, Pa. Dio. Pa. 1875. ‡ Emmanuel, Newport, R. I. 1867-75.

**HILLIARD, F. W., Monroe, N. C.**—R. of St. Paul's Ch. Monroe, N. C. Dio. N. C. Ar.

**HILLIARD, Samuel Haven, 1 Joy-Street, Boston, Mass.**—B. Cambridge, Mass. Harv. B. A. 1859, M. A. 1863. d 1863, Bp. Potter. p 1863, Bp. Eastburn. Sec. Ch. Temp. Soc. N. Eng. 1886. ‡ Grace Ch. Boston, Mass. 1863-64; St. Peter's, Beverly, Mass. 1864-65; St. Barnabas, N. Y. City, 1865-70; Ch. Ch. North Conway, N. H. 1870-74; St. John's Ch. Erie, Pa. 1874-76; Trin. Ch. Washington, Pa. 1876-79; St. Mark's Ch. Pittsburgh, Pa. 1879-81; St. George's Ch. Lee, Mass. 1881-85; Tr. Ch. Woburn, Mass. 1885-86.

**HILLIKER, Albert M., 230 12th-Street, S. W. Washington, D. C.**—B. Jefferson Co. N. Y. Sea. B. D. 1890. d 1890, p 1891, Bp. Whipple. R. Epiphany Chap. Washington, D. C. Dio. Wash. 1892. ‡ Instr. Seabury Divinity Sch. Faribault, Minn. 1890-92.

**HILLMER, Joseph J., Winona, Minn.**—B. Austria. Graz. Austria. Un. Galesville Ph. D. d 1868, R. C. Ep. of Minn.; Received into the Priesthood of the Church By Bp. Whipple 1871. R. Grace Ch. Wabasha, Minn. Dio. Minn. 1890, and Prof. Lang. Winona High Sch. 1876. ‡ Miss. in C. Stockton, Minn. 1871-72; St. Charles and Chatfield, Minn. 1872-76; Rushford, Minneiska, Minnesota City, Minn.

**HILLOCK, Samuel Bacon, Charleston, S. C.**—B. Canada. Grant Un. d 1894, Bp. Quintard, p 1895, Bp. Gailor. Grace Ch. Charleston, S. C. Dio. S. C. 1897. ‡ Grace Memorial Ch. Chattanooga, Tenn. 1893-94; Ch. of the Messiah, Pulaski, Tenn. 1894-95; Ch. of the Holy Comforter, Sumpter, S. C. 1896-97.

**HILLS, E. M. W., San Luis Obispo.**—R. of St. Stephen's Ch. San Luis Obispo, Cal. Dio. Cal. ‡ Mokolumne Hill, Cal.

**HILLS, George Heathcote, West Chester, Pa.**—B. Syracuse, N. Y. Tr. B. A. 1884, M. A. 1887, d 1885, p 1887, Bp. Scarborough. R. Holy Trin. Ch. West Chester, Pa. Dio. Pa. 1891. ‡ Asst. St. Mary's, Burlington, N. J. 1885-87; Asst. St. Jas. N. Y. City. 1887-88; R. Ch. Ch. Riverton, N. J. 1888-91.

**HILLS, John Downs, 4317 Sansom-Street, Philadelphia, Pa.**—B. Syracuse, N. Y. Tr. B. A. 1878, M. A. 1881. d 1880, p 1882, Bp. Scarborough. Asso. R. St. Mary's, Philadelphia, Pa. Dio. Pa. 1893. ‡ Asst. St. Mary's Ch. Burlington, N. J. 1880-82; R. St. Andrew's Ch. Mount Holly, N. J. 1882-89; R. St. Luke's, Tacoma, Wash. 1889-91. Dep. Gen. Con. for Washington, 1892.

**HILLYAR, James Mends, Ennis, Texas.**—B. England. d 1873, p 1876, Bp. Bedell, Miss. St. John's Corsicana, St. Thomas' Ennis, St. Mary's, Hillsboro. St. Paul's, Waxahachie, and Hubbard City Miss. Tex. Dio. Dallas, 1890. ‡ Grace Miss. Galion, O. 1873-75; St. Thomas' Berea, O. 1875-78; St. Barnabas' Dennison, and St. Jas. Cross Creek, O. 1878-80; Trin. Ch.

Coshocton, O. 1880-82; City Miss. Boston, Mass. 1882-84; St. Stephen's Goldsboro N. C.; St. Gabriel's, Faison, N. C. 1884-90.

**HIMES, William Lloyd**, *Concord, N. H.*—B. Boston, Mass. † 1876, † 1877, Bp. Bissell. Retrd. 1897. ‡ St. Mary's, Northfield, Vt. 1876-77; St. Jas. South Groveland, Mass. 1877-81; Wolfeboro Junction, N. H. 1881-87; Gen. Miss. N. H. 1887-96; St. Stephen's, San Luisobispo, Cal. 1897. Author, Pub. Ch. Fly Leaf, Dio. Neb. 1889-96.

**HINDLEY, Robert Clayton**, *Racine, Wis.*—Tr. M. A.; Rac. Ph. D. † 1896, Bp. Nicholson, Asst. Racine Miss. Dio. Mil. 1896.

**HINDEY, L. Fitz James**, *West Palm Beach Fla.*—† 1897, Bp. Gray. In. C. West Palm Beach, Fla. Dio. S. Fla. 1897.

**HINES, Thomas**, *Manistee, Mich.*—† 1883, Bp. Seymour. † R. of St. Thomas Ch. Manistee, Mich. Dio. W. Mich. Res. Oct. 1, 1897.

**HINKLE, George W.**, *Stuebenville, O.*—B. Philadelphia, Pa. G. T. S. 1873. † 1873, Bp. Stevens, † 1874, Bp. Potter. R. St. Paul's Ch. Steubenville, O. Dio. O. 1895. ‡ Asst. St. George's, Newburg, N. Y. 1874-76; Grace Ch. Cleveland, O. 1878-74; St. Luke's Ch. Jackson, Tenn. 1884-86; Miss. Colo. 1886-93; St. Michaels Md. 1893-95.

**HINKS, Edwin**, *Leesburg, Va.*—† 1890, † 1891, Bp. Whittle. R. of St. Jas. Ch. Leesburg, Va. Dio. Va.

**HINSON, George**, *San Marcos, Texas.*—† 1889, † 1889, Bp. Johnston. R. of St. Mark's Ch. San Marcos, Tex. Dio. W. Tex.

**HINTON, Daniel Cassell**, *Plymouth, Wis.*—B. Wausau, Wis. Nash. † 1896, † 1893, Bp. Grafton. R. St. Paul's Ch. Plymouth, Wis. Dio. F. du L. 1897. ‡ Asst. St. Agnes by the Lake, Ahnapee, Wis. 1896-97.

**HINTON, Merritt, H.**, *Natchez, Miss.*—B. Raleigh, N. C. † 1895, Bp. Thompson. In C. Trin. Chap. Natchez, Miss. Dio. Miss. 1894.

**HIPKINS, Frederick Southgate**, *Larchmont, N. Y.*—† 1875, Bp. Whittingham, † .....

**HITCHCOCK, William A.**, *Buffalo, N. Y.*—B. New Haven, Conn. Tr. B. A. 1854, M. A. 1857, S. T. D. 1878. † 1857, † 1858, Bp. Williams. Chap. U. S. N. Mem. Stand. Com. Pitts; Dep. Gen. Conv. 7 Sessions, 1874-95. Author, Sermons and addresses.

**HITCHINGS, H. B.**, *New York.*

**HIXON, Charles E.**, *Minneapolis, Minn.*—† 1884, † 1885, Bp. Whipple. ‡ Trin. Ch. Elk River, Minn.

**HOBBIE, Reeve**, *315 6th-Ave., Newark, N. J.*—B. Washington, D. C. Ho. B. A. 1867; G. T. S. † 1868, Bp. Whittingham, † 1869, Bp. Littlejohn. R. St. Phillip's Ch. Newark, N. J. Dio. New. ‡ St. Paul's, Waddington, N. Y.; Holy Communion, Washington, D. C.; Grace Ch. Cherry Valley N. Y.; Ch. Ch. \*Waltton, N. Y.

**HOBS, Douglas Irvine**, *Little Rock, Ark.*—B. Lee Co., Va. Ken. B. A. Phil. Div. Sch. 1889. † 1888, † 1889, Bp. Dudley. Dean Trin.

Cath. Little Rock, Ark. Dio. Ark. 1895. ‡ Asst. St. Peter's Ch. Germantown, Pa. 1889-90; Louisville, Ky. 1890-91; St. Marks, Frankford, Pa. 1891-95.

**HOBS, Joseph Melzar**, *67 Pemberton Street, Providence, R. I.*—B. Chepachet, R. I. Br. B. A. 1883. † 1887, Bp. Williams, † 1888, Bp. Clark. R. St. Andrew's Ch. Providence, R. I. Dio. R. I. 1892. ‡ Asst. Ch. of the Messiah, Providence, R. I. 1887-88; R. St. Paul's, Peabody, Mass. 1888-91.

**HOBSON, Hugh Pooley**, *Marlborough, N. Y.*—B. England. Wyc. Tor. † 1885, † 1886, Bp. of Toronto. R. Ch. Ch. Marlborough, N. Y. Dio. N. Y. 1893. ‡ Asst. St. Jas. Cath. Toronto, Can. 1885-88; R. Ch. Ch. Vancouver, B. C. 1888-93.

**HODDER, Charles William**, *In England.*—† ....., † 1893, Bp. Rulison.

**HODGE, Charles H.**, *Grand Rapids, Mich.*—† 1880, Bp. McLaren, † ....., Asst. St. Mark's Ch. Grand Rapids, Mich. Dio. Mich. 1896. ‡ Lima, Ind. Author, Church Music.

**HODGE, George Woolsey**, *334 So. 13th Street, Philadelphia, Pa.*—B. Philadelphia, Pa. Un. Pa. M. A. 1885. † 1869, † 1870, Bp. Stevens. R. Ch. of the Ascension, Philadelphia, Pa. Dio. Pa. 1880. ‡ Asst. Ch. Ch. Philadelphia, Pa. 1870-80. Author, Sermons, Addresses, Contributions to *Ch. Rev.*, *Ch. Ec.*

**HODGES, George**, *Cambridge, Mass.*—B. Rome, N. Y. Ham. B. A. 1871, M. A. 1882; Un. Pa. D. D. 1892. † 1881, Bp. Huntington, † 1882, Bp. Whitehead. Dean Epis. Sch. Camb. Mass. Dio. Mass. 1894. ‡ Asst. Calvary, Pittsburg, Pa. 1881-89; R. Calvary Ch. Pittsburg, Pa. 1889-94. Author, Two Catechisms (E. P. Dutton); *Christianity Between Sundays; The Heresy of Cain, In the Present World; Beside the Cross.* (T. Whitaker).

**HODGES, John Sebastian Bach**, *24 W. Saratoga Street, Baltimore, Md.*—B. England. Col. 1850; G. T. S. 1854; Rac. S. T. D. 1867. † 1854, Bp. Wainwright, † 1855, Bp. H. Potter. R. St. Paul's Par., Baltimore, Md. Dio. Md. 1870. ‡ Asst. Trin. Ch. Pittsburg, Pa. 1854-56; Instr. Nashotah, Sem., Nashotah, Wis. 1856-59; R. Ch. of the Holy Communion, Chicago, Ill. 1859-60; R. Grace Ch. Newark, N. J. 1860-70.

**HODGISS, Samuel**, *Wilkinsonville, Mass.*—† 1881, Bp. Paddock, † .....

**HODGMAN, Samuel Chase**, *Haines City, Fla.*—B. Charleston, N. H. † 1894, Bp. Gray. Haines City, Fla. Dio. S. Fla. 1895. ‡ Avon Park, Arcadia Punta Gorda and Ft. Myers, Bartow, and Ft. Meade and Lakewood, Fla.

**HODSON, Horatio W. Pell**, *Town-of-Union, N. J.*—† 1893, Bp. Welles, † 1894, Bp. Starkey. Dio. New.

**HOFFMAN, Eugene Augustus**, *1 Chelsea Square, N. Y. City.*—B. N. Y. City. Harv. B. A. 1848, M. A. 1851. Rac. Col., G. T. S., Oxon., Tr. D. D.; Un. So. LL. D.; K. C. W.; T. C. T.; D. C. L. † 1851, † 1853, Bp. Doane. Dean G. T. S., N. Y. City, 1879. ‡ Grace Ch. Elizabeth Port, N. J. 1851-53; Ch. Ch. Elizabeth, N. J. 1853-64; St. Mary's, Burlington, N. J.



1864; Grace Ch. Brooklyn Heights, N. Y. 1864-69; St. Mark's, Philadelphia, Pa. 1869-79. Author, *Eucharistic Week*; Various Sermons.

**HOFFMAN, Edward Stoner**, *Hornellsville, N. Y.*—B. New Franklin, Pa. Carth. B. A. 1838. ▸ 1881, Bp. Rulison, ▸ 1888, Bp. Whitehead. R. Ch. Ch. Hornellsville, N. Y. Dio. W. N. Y. 1890. ☿ Asst. St. John's Youngstown, O. 1888-90.

**HOFFMAN, Charles**, *Charlotte, N. C.*—B. Lincoln, N. C. Ravens. ▸ 1890. ▸ 1892, Bp. Lyman. R. St. Peter's Ch. Charlotte, N. C. Dio. N. C. 1896, and In C. six Missions. ☿ In C. Morgantown, N. C. 1890-93; R. St. Stephen's Ch. Johnshoro, N. C. 1894-95; R. Calvary Ch. Tarborough, N. C. 1895-96.

**HOGE, C. Montgomery**, *Monterey, Cal.*—B. Fayetteville, Ark. St. Aug. Ben. Cal. ▸ 1866, Bp. Kip, ▸ 1869, Bp. Pierce. ☿ St. Paul's, Fayetteville, Ark.; St. Mark's, Rosita, St. John's, Ouray, and St. Mark's, Durango, Colo.; St. Luke's, Belton, Tex.; R. St. Luke's Woodland, Cal.

**HOKE, Daniel F.**, *San Antonio, Texas.*—B. Boston, Mass. Harv. 1862. ▸ 1865, ▸ 1868 Bp. Williams. R. Trin. Ch. Aurora, Ill. Dio. Chic. 1883. ☿ Asst. St. Paul's, Troy, N. Y. 1865-68; St. Margaret's Brighton, Mass. 1868-75; St. John's, Portsmouth, N. H. 1875-83.

**HOLBROOK, Charles A.**, *Aurora, Ill.*—B. Boston, Mass. Harv. ▸ 1865, ▸ 1868, Bp. Williams. R. Trin. Ch. Aurora, Ill. Dio. Chic. 1883. ☿ Asst. St. Paul's, Ch. Troy, N. Y. 1865-68; St. Marg. Brighton, Mass. 1868-75; St. John's Portsmouth, N. H. 1875-83.

**HOLBROOK, Geo. A.**, *Troy, N. Y.*—B. Portsmouth, N. H. Bow. M. A. 1880; Epis. Theo. Sem. Camb. B. D. 1880. ▸ 1880, Bp. Neely, ▸ 1881, Bp. Seymour. St. Barnabas', Troy, N. Y. Dio. Al. 1891. ☿ Asst. St. Paul's, Erie, Pa. 1880-81; R. St. Paul's, Bellevue, O. 1881-83; St. Paul's, Brunswick, Me. 1883-88; St. Peter's, Ashtabula, O. 1888-91.

**HOLBROOK, William Augustus**, *Easthampton, Mass.*—▸ 1864, Bp. Eastburn, ▸ ..... R. of St. Philip's Ch. Easthampton, Mass. Dio. Mass.

**HOLCOMBE, Theodore Isaac**, *47 West 63rd Street, N. Y. City.*—B. Naples, N. Y. Nash. B. D. 1858. ▸ 1858, ▸ 1859, Bp. Kemper. Non-Par. Dio. New. ☿ Ch. Ch. St. Louis, Mo. 1858-60; Springfield, Mo. 1860; Ch. Ch. Indianapolis, Ind. 1862-65; St. Paul's, Kinowa, Minn. 1865-69; Tr. Ch. Rock Island, 1869-79; St. Paul's, Evansville, Ind. 1879-82; St. Stephen's, Milburn, N. J. 1882. Financial Sec. Clergyman Retiring Fund, 1888-94. Author. *Reminiscences of James Lloyd Breck, An Apostle of the Wilderness.*

**HOLDEN, Robert**, *Holbrook, N. Y.*—▸ 1861, Bp. H. Potter, ▸ .....

**HOLDEN, Seaver M.**, *Sharon, Pa.*—B. Philadelphia, Pa. Tr. B. A. 1882, M. A. 1886. ▸ 1885, Bp. Niles, ▸ 1886, Bp. Williams. Dean of St. Geo. Cath. Kansas City, Mo. Dio. W. Mo. ☿ Asst. St. John's, Waterbury, Conn. 1885-87; Warden Jarvis Hall, Denver, Colo. 1887-89;

Mansfield, O. 1889-91; Chillicothe, Mo. 1891, 93. Exam. Chap. Col. Ohio and W. Mo.-Dep. Gen. Conv. 1892; Mem. Stand. Com.

**HOLDEN, William**, *Northport, L. I. N. Y.*—B. Brooklyn, N. Y. St. S. B. A. 1883. ▸ 1886, Bp. Littlejohn, ▸ 1887, Bp. Paret. Northport, L. I., N. Y. Dio. L. I. 1891. ☿ St. John's Par. Washington, D. C. 1886-88; St. Peter's, Hazelton, Pa. 1888-89; Florence, N. J. 1889-91.

**HOLEMAN, Francis Rader**, *Longwood, Fla.*—▸ 1854, Bp. Smith, ▸ ..... R. Ch. Ch. Longwood, Fla. Dio. Fla. 1884. ☿ Asst. St. Jas. Alexandria, La. 1854-55; Grace, Monroe, La. 1855-56; St. John's, Weston, Mo. 1856-59; Trin. Independence, Mo. 1860-62; Ch. Ch., Boonville, Mo. 1863-64; Miss. Ossaway, Can. 1864-65; Cordova, Mex. 1865; Boonville, Mo. 1868-69; Miss. Palatka, Fla. 1870-72; Holy Cross, Sanford, Fla. 1873-74; Asst. Ch. Ch. Louisville, Ky. 1874-75; Altamont, Fla. 1875; Ch. Ch. Longwood, Fla. 1876-77; Tr. Independence, Mo. 1878-79; St. Mary's, Kansas City, Mo. 1879-83.

**HOLLAND, Robert Afton**, *4044 Delmar Avenue, St. Louis, Mo.*—Rac. S. T. D. ▸ 1871, Bp. Whittingham, ▸ ..... R. of St. Geo. Ch. St. Louis, Mo. Dio. Mo.

**HOLLEY, Byron**, *Greenville, S. C.*—B. Rochester, N. Y. ▸ 1879, Bp. Cox, ▸ 1883, Bp. Beckwith. R. Ch. Ch. Greenville, S. C. Dio. S. C. 1889. ☿ Asst. St. Luke's Ch. In C. Good Shepherd, Rochester, N. Y. 1879-82. R. St. Andrew's Ch. Darien, Ga. 1882-86; St. Philip's Ch. Atlanta, Ga. 1886-89. Dean of Atlanta, 1887-89. Writer for Ch. press.

**HOLLEY, William Welles**, *Hackensack, N. J.*—B. Geneva, N. Y. Berk. Div. Sc. 1865; Un. Miss. D. D. 1880. ▸ 1865, Bp. Williams, ▸ 1866, Bp. H. Potter. R. Ch. Ch. Hackensack, N. J. Dio. New. 1870. ☿ Asst. St. Paul's New Haven, Conn. 1865-66; R. Holy Comforter Ch. Eltingville, S. I. 1866-68; Ch. Ch. Newton, N. J. 1868-71.

**HOLLINGS, Edward Nicholas**, *Summerville, S. C.*—B. Charleston, S. C. ▸ 1888, Bp. Howe. ▸ 1895, Bp. Capers. Miss. in C. Epiphany, Summerville, S. C. 1888, and Atonement, Waterloo, and Calvary, Charleston, S. C. Dio. S. C. 1893.

**HOLLISTER, Charles Warren**, *Akron, Ohio.*—B. Woodsfield, O. Al. B. A. 1883, M. A. 1886; Bost. S. T. B. 1885; Ph. D. 1886. ▸ 1886, ▸ 1887, Bp. Bedell. R. St. Paul's, Akron, O. Dio. O. 18—. ☿ Asst. St. John's Par. Youngstown, O. 1885-86. R. Ch. Ch. Warren, O. 1887.

**HOLMES, Charles**, *235 Prescott Street, St. Paul, Minn.*—▸ 1872, Bp. Vail, ▸ ..... Trin. Ch. St. Paul, Minn. Dio. Minn.

**HOLMES, David**, *Duncan's Station, B. C.*—B. England. St. Aug. Coll. Cant. 1875. ▸ 1868, ▸ 1872, Bp. of British Columbia. ☿ Miss. Yale and Hope, B. C. 1867—; Cowichan, Chemainus, B. C. 1873; Virginia City, Mont 1893-95; Watsonville, Cal. 1895-96; Bakersfield, Cal. 1896-97, Dio. Cal.

**HOLMES, James Frederick**, *Nev.*—▸ 1886, ▸ 1886, Bp. Kip.

**HOLMES, L. P.,** *Sussex, Wis*—B. England Kan. Dio. Theo. Sch. ▸ 1888, Bp. Thomas, ▸ 1889, Bp. Knight. R. St. Alban's, Sussex, Wis. and Miss. St. Peter's, North Lake, Wis. Dio. Mil. 1891. ‡ Miss. Elkhorn, Rochester, and Burlington, Wis. 1888-91.

**HOLMES, Stephen Ferris,** *Pleasantville, N.Y.*—B. N.Y. City. Col. B.A. 1863, M.A. 1866. ▸ 1866, ▸ 1867, Bp. Williams, R. St. John's Ch. Pleasantville, N.Y. Dio. N.Y. 1894. ‡ Asst. Emmanuel Ch. Boston, Mass. 1866-67; Asst. St. Anne's Ch. N.Y. City, 1867-71; R. St. Jas. the Less, Scarsdale, N.Y. 1871-72; Loc. ten. Ch. Ch. N. Y. City, 1872; Miss. in C. Stamford, Conn. 1872-73; Chap. St. Barnabas' House, N.Y. City, 1873-76; Loc. ten. Ch. Ch. S. Amboy, N. J. 1878; Min. in C. Trin. Ch. Mount Vernon, N. Y. 1878-79; R. of same 1879-92; In C. St. Luke's Ch. Haverstraw, N. Y. 1892-93; Loc. ten. Ch. Ch. Elizabeth, N. J. 1894; In C. St. Stephen's Ch. Armonck, N. Y. 1894-95.

**HOLMES, William,** *Santee Agency, Neb.*—B. Minn. ▸ 1893. Bp. Hare, Santee Agency, Neb.

**HOLMES, Wilmont S.,** *Laurens, S. C.*—B. Ocala, Fla. ▸ 1893, ▸ 1897, Bp. Capers, Miss. at Laurens. S. C., St. Luke's Par. Newbury, S. C. Dio. S. C. 1897.

**HOLMGREN, Anders Hugo T.,** *2092 Lexington-Avenue, New York City.*—▸ 1893, Bp. Clark, ▸ 1894 Bp. Potter.

**HOLST, John Russell,** *Columbus, Ind.*—B. N. Y. City. G. T. S. 1873. ▸ 1873, Bp. Whitehouse, ▸ ..... Bp. Lee. R. of St. Paul's Ch. Columbus, Ind. Dio. Ind. ‡ Streator, Ill. 1873-74; Petersburg, Ill. 1884-86; Macomb, Ill. 1886-87; Wyoming, Ill. and Henry, Ill. 1887-94.

**HOLT, Charles John,** *Fordham, N. Y.*—▸ 1874, Bp. John's, ▸ .....

**HOLT, David Eldred, Terry,** *Miss.*—B. Wilkinson, Co. Miss. ▸ 1891, ▸ 1895, Bp. Thompson, Miss. In C. Terry, Crystal Spring, Hazelhurst, Wesson, Brookhaven, and Dry Grove, Miss. Dio. Miss.

**HOLWORTHY, Alfred John,** *Wallace, Idaho.*—B. England. ▸ 1895, ▸ 1896, Bp. Talbot. R. of Holy Trin. Wallace, Idaho, Dio. Idaho. 1894. Publisher *Coeur d'Alene Churchman*.

**HOMANS, Rockland Tyng,** *28 West 84th Street, N. Y. City.*—B. Manhasset, L. I. Col. 1893. ▸ 1896, Bp. Potter. Asst. St. Matt. Ch. N. Y. City, Dio. N. Y. 1896.

**HOMER, Charles W.,** *73 St. James Place, Brooklyn, N. Y.*—B. Boston, Mass. Harv. B.A. 1847, M.A. ▸ 1851, ▸ 1852, Bp. Eastburn. R. St. Jas. Brooklyn, N. Y. Dio. L. I. 1868. ‡ Newburyport, New Bedford, Mass., Newark, N. J., West Troy, N. Y., Lowell, Mass.

**HONESTY, George W.,** *Memphis, Tenn.*—M. D. ▸ 1892, Bp. Quintard, ▸ 1895, Bp. Gailor. St. Mark's Sch. Memphis and Imman. Ch. Memphis, Tenn. Dio. Tenn.

**HONEYMAN, Melvin,** *Tiverton, R. I.*—B. Peapack, N. J. Pr. B.A. 1879; G.T.S. 1881. ▸ 1881, ▸ 1883, Bp. Spalding. R. of Ho. Trin,

Ch. Tiverton, R. I. Dio. R. I. ‡ R. St. Thomas, Alamosa, Colo.

**HOOD, Homer M.,** *St. Paul, Minn.*—▸ 1894, Bp. Gilbert. Asst. St. Paul's Ch. St. Paul, Minn. Dio. Minn.

**HOOFF, Douglass,** *1204 N. Carolina-Street, Baltimore, Md.*—B. Alexandria, Va. ▸ 1881, ▸ 1883, Bp. Whittle. R. Chap. of the Atonement, Baltimore, Md. Dio. Md. 1896. ‡ Suffolk, Va. 1881-88; St. Mary's Chap. Baltimore, Md. 1888-96.

**HOOVER, Sidney Douglas,** *Dillon, Mont.*—B. Sacketts Harbor, N. Y. B.A. ▸ 1882, ▸ 1884, St. Jas. Ch. Dillon, Mont. Dio. Mont. 1885. ‡ Miss. in Mont. 1881-85.

**HOOVER, William Edward,** *Wilton, Conn.* B. Litchfield, Conn. St. And. Div. Sch. Syr. ▸ 1879, ▸ 1882, Bp. Huntington. R. of St. Matt. Ch. Wilton, Conn. Dio. Conn. ‡ Miss. in Lewis Co. C. N. Y.; ‡ R. St. Mark's, Bridgewater, Conn.

**HOOPER, George Heberton,** *96 Spruce-Street, Newark, N. J.*—B. Allentown, N. J. Pr. M.A. 1873. ▸ 1894, ▸ 1897, Bp. Starkey. Asst. Grace Ch. Newark, N. J. Dio. New. 1897; Classical Master, Columbia Grammar Sch. N. Y. City.

**HOOPER, Joseph,** *Durham, Conn.*—B. Brooklyn, N. Y. Col. B.A. 1871, M.A. 1874. ▸ 1874, Bp. Littlejohn, ▸ 1875, Bp. Doane. R. Ch. of the Epiphany, Durham, and St. Paul's, Middlefield, Conn. Dio. Conn. 1893. ‡ Col. Co. Asso. Miss. Dio. Al. 1874-78; Miss. Lebanon Springs, and Chatham Four Corners, Orleans Co. Miss. Vt. 1885-87; R. St. Mark's Ch. Mystic, Conn. 1887-93. Lect. on Am. Ch. Hist. Berk. Div. Sch. 1894—. Reg. Dio. Al. 1885-86. Author, *Book of Berkshire; Early Days of the S. P. G. in the Amer. Col.*; Lectures on Amer. Ch. Hist. Many Art. of value in the *Church Eclectic*.

**HOOPER, William Berrian,** *670 West End Ave., N. Y. City.*—▸ 1872, Bp. Littlejohn, ▸ ..... Non-Par. Dio. L. I.

**HOOPES, Wilford L.,** *15 Newbury-Street, Boston, Mass.*—B. Philadelphia, Pa. Un. Pa. B. S. 1884; Harv. B.A. 1891; Epis. Theo. Sch. Camb. B. D. 1894. ▸ 1894, ▸ 1895, Bp. Lawrence. Asst. Emman. Boston, Mass. Dio. Mass. 1894.

**HOPKINS, George P.,** *Stevensville, Pa.*—Dio. C. Pa.

**HOPKINS, John Henry,** *St. Joseph, Mo.*—B. Burlington, Vt. Un. Vt. B.A. 1883; G.T.S. B.D. 1893. ▸ 1890, Bp. Bissell, ▸ 1891, Bp. Potter. R. Ch. Ch. St. Joseph, Mo. Dio. Mo. 1895. ‡ Asst. Calvary Chap. N. Y. City, 1890-91; Asst. St. Jas. Ch., Chicago, Ill. 1891-93; R. Atchison, Kan. 1893-95. ‡ Author, *Brotherhood Bible Lessons (St. Andrew's Cross, Advent 1895 to Advent 1897)*.

**HOPKINS, Lucius D.,** *Sheboygan, Wis.*—B. Marquette, Wis. Rip. B.A. 1882, M.A. 1889; G.T.S., S.T.B. 1887. ▸ 1885, ▸ 1886, Bp. Brown. R. Grace Ch., Sheboygan, Wis. Dio. F. du L. 1894. ‡ St. Mark's, Oconto, Wis. 1886-94. Sec. of the Dio. nearly 10 yrs.; Sec. and Mem. Stand. Com. since 1890.

**HOPKINS, William Cyprian**, *Euclid-Ave., Toledo, O.*—B. Burlington, Vt. Un. Vt. B.A. 1855, M.A. 1858; Nor. Un. D.D. 1891.  $\triangleright$  1856,  $\triangleright$  1858, Bp. Hopkins. R. of St. Paul's, Toledo, O. Dio. O. 1897.  $\S$  Asst. St. Paul's, Burlington, Vt. 1856-57; Asso. St. Luke's, St. Alban's, Vt. 1857; In C. Calvary Ch., Underhill, Vt. 1857; R. St. Mary's, Northfield, Vt. 1858; Chap. 7th Regt. Vt. Vol. 1861; R. Calvary, New Orleans, La. 1864; R. Ch. Ch. St. Joseph, Mo. 1866; Tr. Ch. Hannibal, Mo. 1867; Tr. Aurora, Ill. 1871; R. Emman. Ch. Champaign, Ill. 1879; Grace, Toledo. 1882-94; Adams-Street, Miss., Toledo, O. 1894-97. Author, Sermons.

**HOPSON, George Bailey**, *Annundale, N. Y.*—B. Naugatuck, Conn. Tr. B. A. 1857, M.A. 1860; St. S. D.D. 1880.  $\triangleright$  1863,  $\triangleright$  1864 Bp. Potter. Prof. Lat. Lang. and Lit. St. Stephen's Col. Annundale, N. Y. Dio. N. Y., 1863—Author, *Fasting Communion; Beneficiary Education of Young Men for the Sacred Ministry.*

**HORD, Arnold Harris**, *Holmesburg, Philadelphia, Pa.*—B. Woodford Co. Ky. Coln.; Phil. Div. Sch. 1891.  $\triangleright$  1891,  $\triangleright$  1892, Bp. Whitaker. R. Emman. Ch. Holmesburg, Philadelphia, Pa. Dio. Pa. 1894.  $\S$  Asst. Ch. Ch., Germantown, Philadelphia Pa. 1891-92; Asst. St. Jas. Ch. Philadelphia, Pa. 1892-94.

**HORNE, Charles Albert**, *Montchania, Del.*—B. Dover, N. H. Tr. B. A. 1893; Harv. B. A. 1897, Epis. Theo. Sch. B.D. 1897.  $\triangleright$  1896, Bp. Niles,  $\triangleright$  1897, Bp. Lawrence. Ch. Ch. Christiana Hundred, Del. 1897.

**HORNER, Julius Moore**, *Oxford, N. C.*—B. Oxford, N. C. Jns. Hop. B. A. 1885; G.T.S. B.D. 1890. Asso. Prin. and Instr. in Horner Sch. Oxford, N. C. Dio. N. C.

**HORSFALL, William**, *Marshfield, Oregon.*— $\triangleright$  1879, Bp. Vail,  $\triangleright$  ..... R. of Emman. Ch. Marshfield, Ore. Dio. Ore.

**HORSFIELD, Frederick Henry Townsend**, *Cambridge, N. Y.*—B. N. Y. City. St. S. B.A. 1873, M.A. 1876; G.T.S. 1886.  $\triangleright$  1876,  $\triangleright$  1876, Bp. H. Potter. R. St. Luke's Ch., Cambridge, N. Y. Dio. Al. 1880.  $\S$  Ch. Ch. Suffern, N. Y. 1876-78; Ch. Ch. Hyde Park, Mass. 1878-80.

**HORTON, Henry Pomeroy**, *Ann Arbor, Mich.*—B. Pomeroy, O. Un. Ph. B.; G.T.S.  $\triangleright$  1896, Bp. Littlejohn,  $\triangleright$  1897, Bp. Davies. Asst. St. Andrew's, Ann Arbor, Mich. Dio. Mich. 1896.

**HOSKIN, R. Heber**, *Dalton, Ga.*— $\triangleright$  1885,  $\triangleright$  1886, Bp. Harris. Offic. St. Mark's Ch. Dalton, Ga. Dio. Ga.

**HOSKINS, Edward Carlton**, *78 Flushing-Ave., Astoria, L. I.*—B. Scipio, N. Y. Syr. Ph. B. 1877, Ph. M. 1880.  $\triangleright$  1887,  $\triangleright$  1888, Bp. Potter.  $\triangleright$  N. Y. City Miss. 1887; Chap. Homeopathic Hosptl. 1888; Miss. Middleville and Fairfield, N. Y., Dio. Al. 1891; Mechanicsville and Stillwater, N. Y. 1892; Canajoharie and Fort Plain, N. Y. 1893; R. St. Paul's Ch. Georgetown, Del. 1895-96.

**HOSKINS Francis David**, *Hartford, Conn.*—B. Philadelphia, Pa. Un. Pa. M.A.; Theo. Sem. Va.  $\triangleright$  1861, Bp. Bowman,  $\triangleright$  1862, Bp. Stevens. Cor. Sec. S. I. M. 1895.  $\S$  Ch. Ch.

Towanda, Pa. 1866-69; Grace Elmira, N. Y. 1869-82; Trin. Swedesboro, N. J. 1882-84; Warden Sea. Div. Sch. Minn. 1884-88.

**HOTCHKIN, Samuel F.**, *Bustleton, Philadelphia, Pa.*—B. Saquoit, N. Y. Tr. M.A.  $\triangleright$  18 .... Bp. Chase,  $\triangleright$  18 .... Bp. Lee. R. St. Luke the Beloved Physician, Bustleton, Philadelphia, Pa.  $\S$  Asst. and afterwar R. of the Chs. of the Ascension, Claymont, Del. and Grace and Calvary Chs. Brandywine Hundred, Del.; R. Trin. Ch. Red Bank N. J. and St. John's Chapel, Little Silver, N. J. Author, *Rural Pennsylvania; Dark Care Lightened; A Splendid Inheritance; The Unseen Christ.*

**HOUGHTON, Edward C.**, *Munich, Bavaria.*

**HOUGHTON, George Clarke**, *New York City.*—B. N. Y. City. St. S. B.A. 1867, M.A. 1870, B.D. 1894 D.D. 1895.  $\triangleright$  1870,  $\triangleright$  1871, Bp. H. Potter. Ch. of the Transfig. N. Y. City. 1897.  $\S$  Asst. Trin. Par. N. Y. 1870-79; R. Trin. Par. Hoboken, N. J. Dio. Nk. 1879, and R. Ch. of Transfig. Pine Hill, N. Y. Dio. N. Y. 1892.

\* **HOUGHTON, George Hendric**, *1 East 29th-Street, N. Y. City.*—B. Deerfield, Mass. N. Y. Cy. N. Y. B.A. 1842, M.A. 1845; Col. S.T.D. 1888.  $\triangleright$  1845, Bp. Brownell,  $\triangleright$  1847, Bp. Ives. R. Ch. of the Transfiguration, N. Y. City, Dio. N. Y. 1848.

**HOUGHTON, W. H. I.**, *Huntington, Pa.*—B. Salt Lake City, Utah. St. S. B.A. 1887.  $\triangleright$  1890,  $\triangleright$  1891, Bp. A. Leonard. R. of St. John's Ch. Huntington Pa. Dio. C. Pa.

**HOUGHTON, John Henry**, *Denver, Colo.*—B. Albany, N. Y. St. S. B.A. 1869, M.A. 1874.  $\triangleright$  1872,  $\triangleright$  1874, Bp. Doane. R. St. Mark's, Denver, Colo. Dio. Colo. 1892.  $\S$  St. Paul's, Salem N. Y. 1874-92; Head Master, Rextleigh Sch. Salem, N. Y. 1882-92.

**HOULGATE, Isaac**, *2323 Fremont-Ave., N. Minneapolis, Minn.*—B. England. Sea. 1890.  $\triangleright$  1890,  $\triangleright$  1891, Bp. Worthington. Asst. R. Gethsemane Ch. Minneapolis, Minn. Dio. Minn. 1896.  $\S$  Wymore and Dewitt, Neb. 1890-91; Asst. Holy Trin. and P. in C. St. Andrew's, Lincoln, Neb. 1891-93; R. Ch. Ch. Lexington, Mo 1892-93; Miss. in C. St. Peter's, LaCrosse, Wis. 1893-96, and R. St. Paul's Ch. Onalaska, Wis.

**HOVEY, Henry Emerson**, *Portsmouth, N. H.*—B. Lowell, Mass. Tr. B. A. 1866, M.A. 1869.  $\triangleright$  1869, Bp. Williams,  $\triangleright$  1870, Bp. Littlejohn. R. St. John's, Portsmouth, N. H. Dio. N. H. 1883.  $\S$  R. St. John's, Fort Hamilton, N. Y. 1870-73; St. Barnabas', Brooklyn, N. Y. 1873-83.

**HOWARD, Arthur Bascom.**— $\triangleright$  1886, Bp. Bedell,  $\triangleright$  1887, Bp. Brewer.  $\S$  Price Hill, Cincinnati, O. Dio. S. O.

**HOWARD, David**, *Berlin, Md.*— $\triangleright$  1876, Bp. Scarborough,  $\triangleright$  ..... R. of St. Paul's Ch. Berlin, Md. Dio. Easton.

**HOWARD, David William**, *4926 Lake-Ave., Chicago, Ill.*—B. England. Kan. Theo. Sem. B.D.  $\triangleright$  1890,  $\triangleright$  1891, Bp. Thomas. Asst. St. Paul's Ch Hyde Park, Chicago, Ill. Dio. Chic. 1897.  $\S$  Min. in C. Trin. Ch. Arkansas City, Kan. 1890-92; R. St. Paul's Ch. Kansas City,

\*Died, Nov. 1897.

Kan. 1892-96; Asst. Grace Ch. Kansas City, Mo. 1896-97.

**HOWARD, DeWitt Clinton, Mt. Pleasant, Ia.**—B. Belmont Co. O. O. Weslin.  $\delta$  1865, Bp. Whitehouse,  $\mu$  1866, Bp. Lee. R. St. Michael's Ch. Mt. Pleasant, Ia. Dio. Ia. 1883,  $\xi$  Miss. Elgin, Ill. Tecumseh, Mich.; Tiffin, O.; R. St. John's Ch. Pittsburgh, Pa.; R. St. Matthew's Ch. Bloomington, Ill.; R. St. Jas. Ch. Oskaloosa, Ia.

**HOWARD, Frederick Kendall, Cripple Creek, Colo.**—B. Tecumseh, Mich. Gr. B.A. 1888, M.A. 1891; W. Theo. Sem. 1891.  $\delta$  1891,  $\mu$  1891, Bp. Perry. St. Andrew's Par, Cripple Creek, Colo. Dio. Colo. 1897.  $\xi$  Creston, Ia. 1891-93; Buffalo, N. Y. 1893-96; Jarvis Hall, Denver, Colo. 1896; Moline, Ill. 1897.

**HOWARD, Horatio C., Palestine, Texas.**— $\delta$  1870, Bp. Stevens,  $\mu$ ..... Palestine, Tex. Dio. Tex.  $\xi$  Columbus, Tex.

**HOWARD, Walter Simon, 1702 N. 26th Street, Omaha, Neb.**—Roch. B.A.  $\delta$  1895,  $\mu$  1896, Bp. McLaren. Asso. Min. Omaha, Neb. Dio. Neb. 1896.

**HOWDEN, Frederick Bingham, Cumberland, Md.**—B. Staten Island, N. Y. G. T. S. 1894; T. C. T. B.A. 1891, M.A. 1893.  $\delta$  1894,  $\mu$  1894, Bp. H. C. Potter. R. Emman. Ch. Cumberland, Md. Dio. Md. 1897.  $\xi$  Asst. St. John's Ch. Detroit, Mich.; P. in C. St. Thomas', Mamaroneck, N. Y. 1894-95; Asst. Calvary Ch. N. Y. City. 1895-97.

**HOWE, Reginald Heber, Longwood, Boston, Mass.**—B. Roxbury, Mass. Br. M.A. 1869, D. D. 1894.  $\delta$  1868, Bp. Lee,  $\mu$  1869, Bp. Clark. R. Ch. of Our Saviour, Longwood, Mass. Dio. Mass. 1877. Exam. Chap.  $\xi$  Asst. St. Luke's, Philadelphia, Pa. 1868-69; Grace, Providence, R. I. 1869-70; R. Trin. Milford, Mass. 1870-72; Ch. Ch. Quincy, Mass. 1872-77. Author, *The Creed and the Year* [E. P. Dutton & Co \$ .25], 1887; *Quadragesima* [Thos. Whitaker, N. Y. City. \$1.00] 1895; *The Call to Confirmation* [Thos. Whitaker, N. Y. City. \$ .10], 1893.

**HOWELL, David Trehwela, Monticello, N. Y.**—B. Ireland.  $\delta$  1891, Bp. Starkey,  $\mu$  1892, Bp. Potter. R. Monticello, N. Y. Dio. N. Y. 1895.  $\xi$  Warwick, N. Y. 1891-95.

**HOWELL, George E., Peake, S. C.**— $\delta$  1886, Bp. Whittle. Miss. Lexington Co. S. C. Dio. S. C. 1897.  $\xi$  St. Mary's, Mecklenburg Co. Va. 1886-93; Peak Station, S. C. 1893-96.

**HOWELL, John Alleyne, 465 Warner Street, Fair View Heights, Cincinnati, O.**—B. Br. W. Indies. Otter. B.A. 1892.  $\delta$  1895,  $\mu$  1896, Bp. Vincent. St. Jas. Cincinnati, O. and Grace, Linwood, O. Dio. S. O. 1897.  $\xi$  Lebanon, O. and Middletown, O. 1893-97.

**HOWELL, Richard L., 1527 New Hampshire Ave., Washington, D. C.**— $\delta$  1882 Bp. Stevens,  $\mu$ ..... R. of St. Marg. Chap. Washington, D. C. Dio. Wash.

**HOWELL, Wm. E., LaCrosse, Va.**— $\delta$  1885, Bp. Whittle. Dio. S. Va. Mecklenburg Co.

**HOWELLS, C. A., Pottsville, Pa.**—Asst. Pottsville, Pa. Dio. C. Pa.

**HOWES, Reuben Wing, 40 West 9th Street, N. Y. City.**—B. N. Y. City. Col. B.A. 1861, M.A. 1862; Rac. S. T. D. 1897.  $\delta$  1863,  $\mu$  1864, Bp. H. Potter. Non-Par. Dio. N. Y.  $\xi$  R. All SS. Briar Cliff, N. Y. 1864-65; R. Trin. Ch. Hoboken, N. J. 1865-74.

**HOWITT, Henry, 136 Chestnut Street, San Francisco, Cal.**—B. England.  $\delta$  1865,  $\mu$  1868, Bp. of Adelaide. Lit. Ed. *Pacific Churchman*, San Francisco, Cal. Trill Valley Miss. Cal. Dio. Cal. 1894.

**HOYT, George F. Gladding, Flatbush, Brooklyn, N. Y.**—B. Providence, R. I. Sea. B. D. 1891.  $\delta$  1891, Bp. Whipple,  $\mu$  1892, Bp. Gilbert. Ch. of the Holy Apostles, Brooklyn, N. Y. Dio. L. I. 1893.  $\xi$  Ch. Ch. Crookston, Minn. 1891-93.

**HOYT, Henry A. F., Academy P. O., Pa.**— $\delta$  1878, Bp. Lee,  $\mu$ ..... R. of St. John's Ch. Lower Merion, Pa. Dio. Pa.

**HOYT, Samuel Roosevelt Johnson, Davenport, Ia.**—B. Meriden, Conn. Gr. B.A. 1865, M.A. 1867, B. D. 1868, S. T. D. 1869.  $\delta$  1869,  $\mu$  1869, Bp. Lee. Archdn. of Davenport, Ia. Dio. Ia. 1891.  $\xi$  Miss. to China. 1869-77; R. St. Andrew's, Waverly, Ia. 1877-78; 80-91; Miss. to China, 1878-80. Elected Bp. of China, 1892; Declnd. Author. *Hale Memorial Sermon; Confucianism in its Relation to Christianity*.

**HSIA, C. P., Wuchang, China.**

**HU, Chi Siun, Wuchang, China.**

**HU, Tsz-Knun, China.**— $\delta$  1896, Bp. Graves.

**HUBARD, Edmund W., Salem, Va.**—Va. Theo. Sem.  $\delta$  1868, Bp. Johns,  $\mu$ ..... R. Salem Par. Va. Dio. S. Va. 1890.  $\xi$  Botetourt Par.; Russel and Hanover Pars.  $c$   $s$   $d$

**HUBBARD, Henry E., Greene, N. Y.**—B. Dryden, N. Y.  $\delta$  1895,  $\mu$  1897, Bp. Huntington. R. of Zion Ch. Greene, N. Y. Dio. C. N. Y. 1897.  $\xi$  Miss. St. John's, Chenango Forks, N. Y. 1894.

**HUBBARD, John P., Germantown, Philadelphia, Pa.**—B. England. Ya. B.A. 1848, M. A. 1851.  $\delta$  1851, Bp. Meade,  $\mu$  1852, Bp. Eastburn. R. Emer. St. Matthew's, Philadelphia, Pa. Dio. Pa. 1892.  $\xi$  Miss. Shanghai, China, 1851-52; R. St. John's, Northampton, Mass. 1852-57; Ch. Ch. Bay Ridge, L. I. 1857-59; Ch. Ch. Westerly, R. I. 1860-73; Ch. of the Strangers, Washington, D. C. 1873-75; Tr. Ch. Shepherdstown, W. Va. 1875-80; R. St. Matthew's, Philadelphia, Pa. 1880-92. Dep. Gen. Conv. W. Va. 1880.

**HUBBARD, Warren Calhoun, 45 Jones Ave., Rochester, N. Y.**—Syr. 1871.  $\delta$  1873,  $\mu$  1874, Bp. Huntington. R. of Trin. Ch. Rochester, N. Y. Dio. W. N. Y.  $\xi$  Asst. Seneca Falls, N. Y. 1873-76; R. St. Paul's, Brooklyn, N. Y. 1877.

**HUBBARD, William Francis, San Diego, Cal.**—B. Plymouth, N. Y. Tr. B.A. 1872, M. A. 1875.  $\delta$  1874,  $\mu$  1877, Bp. Huntington. Chap. U. S. A. Port of San Diego, Cal. Dio. Los A. 1887.  $\xi$  Grace Ch. Earlville, N. Y.; Calvary, Syracuse, N. Y.; St. Paul's, Constableville, N. Y.; St. Luke's, Harpersville, N. Y.

**HUBBELL, Johnson**, 3903 Baring-Street-Philadelphia, Pa.

**HUBBS, John Brewster**, Geneva, N. Y.—B. Jonesville, N. Y. Un. B.A. 1877; G.T.S. B.D. 1880; Frank D.D. 1897; Chic. L. Sch. D. C.L. R. St. Peter's, Geneva, N. Y. Dio. W. N. Y. 1897. ‡ St. Jas. Oneonta, N. Y. 1880-81; St. Augustine's, Ilion, N. Y. 1881-82; St. Paul's, Albany, N. Y. 1882-84; St. John's, Johnstown, 1884-90; Grace, Grand Rapids, Mich. 1890-97. Dep. Gen. Con. 1895; Mem. Stand. Com. West. Mich. 1896.

**HUCKEL, William**, 161 Maiden Lane, N. Y.—B. Philadelphia, Pa. Un. Pa. 1849; Theo. Sem. Va. 1851. † 1851, Bp. Meade. † 1853, Bp. A. Potter. Non-Par. Dio. N. Y. ‡ St. Anne's, Morrisania, N. Y. City, 1857-81.

**HUDGEELL, Robert William**, 12 Center-Street, Lawrence, Mass.—B. England. K. C. W. L.Th. 1887. † 1886, † 1887, N. S. Lawrence, Mass. Dio. Mass. ‡ Travelling Miss. in R.D. of Amherst, N. S. 1886-87; R. of H. Trin. Stewiacke, N. S. 1887-89; Derby, N. S. 1889-91; St. Jude, St. John, New Bruns. 1891-94; Methuen, Mass. 1897.

**HUGHINS, Charles Buckner**, Rome, Ga.—B. Portsmouth, Va. Un. So. † 1882, † 1883, Bp. Dudley. R. St. Peter's, Rome, Ga. Dio. Ga. 1882. Author, Sermons and Addresses.

**HUDSON, Alonzo J. M.**, 1851 W. 35th-Ave., Denver, Colo.—B. Vermont. Marsh. 1844, M. A. 1847. † 1854, † 1855, Bp. Upfold. Non-Par. Dio. Colo. Author, *The Christian Faith from the Standpoint of Reason*.

**HUDSON, Harry**, Winn, Maine.—B. England. Berk. Div. Sch. † 1893, Bp. Williams, † 1893, Bp. Neely. Miss. Winn, Kingman, Macwahoc, Henderson, Sherman and Lincoln, Me. Dio. Me. 1893.

**HUDSON, R.**, N. Y. City.

**HUDSON, Robert**, 523 W. Onandago-Street, Syracuse, N. Y.—B. England. Tr. B.A. 1871, M.A. 1874; Un. Omaha, Ph.D. 1892. † 1873, Bp. Williams, † 1874, Bp. Huntington. R. Trin. Ch. Syracuse, N. Y. Dio. C. N. Y. 1893. ‡ Ch. of the Good Shepherd, Binghamton, N. Y. 1873-74; Chap. U. S. N. 1874-91; Trin. Ch. Pittsburgh, Pa. 1891-92.

**HUDSON, Theodore Canfield**, New Paymesville, Minn.—B. Janesville, Wis. Rac. B.A. 1873, M.A. 1885. † 1877, † 1877, Bp. Whipple. ‡ Sauk Centre, Minn. 1877-80; Morris, Minn. 1880-83; Mankato, Minn. 1883-90; Fairmount, Minn. 1891-94.

**HUFF, Henry Motier G.**, 1726 Green-Street, Philadelphia, Pa.—† 1880, Bp. Stevens, † ..... Non-Par. Dio. Pa.

**HUGHES, Henry**, Coldwater, Mich.—B. England. Nash. B.D. 1881. † 1881, † 1882, Bp. Welles. Non-Par. Dio. W. Mich. R. St. Mark's Ch. Coldwater, Mich. 1886-94. Dep. Gen. Conv. 1889 and 1892; Mem. Stand. Com. W. Mich. 1892-93.

**HUGHES, Isaac Wayne**, Fayetteville, N. C.—B. Hendersonville; N. C. Tr. B.A. † 1893, † 1894, Bp. Watson. St. John's Par. Fayetteville, N. C. Dio. E. C. 1894. ‡ Chapel of the

Cross, Anson, and St. John's, Durhams Creek, 1894, Denison, Tex. 1894.

**HUGHES, Nicholas Collin**, Chocowinity, N. C.—B. Chocowinity, N. C. Tr. Un. Va. † 1881, Bp. Lyman, † 1894, Bp. Watson. Principal of Trinity Sch. Chocowinity, N. C. Dio. E. C. 1893. ‡ Vice Prin. Chocowinity Tr. Sch. N. C. 1880-93. Miss. wrk. in N. C.

**HUGHES, Thomas Patrick**, 55 E. 76th-Street, N. Y. City.—B. England. Abp. Cant. B. D. 1876, D.D. 1886; Annap. Md. LL.D. 1897. † 1864, Bp. of London, † 1867, Bp. of Calcutta. R. Ch. of Ho. Sepul. N. Y. City, Dio. N. Y. 1889. ‡ Asst. St. Silas, Islington, England, 1865-85; Miss. Ch. Miss. Soc. India, 1886-88; R. St. Saviour's, Lebanon Springs, N. Y. 1888-89. Author, *Notes on Mohammedanism* (Allen & Co. London) 1875; *The Poems of Abdur Rahman* (Lahore Govnt. Press. \$2.00) 1876; *Government Text-Book in the Pushto Lang.* (Lahore Govnt. Press. \$10.00); *A Dictionary of Islam* (W. H. Allen & Co. London. \$12.00) 1885; *American Ancestry* (Vol. I. Vol. II. Joel Munsell Sons, Albany, N. Y. \$3.00) 1886; *Ruhainah, The Maid of Herat* (Whitaker, N. Y. City. \$ .50).

**HUGHES, William Mortimer**, Morristown, N. J.—B. Little Falls, N. Y. Ber. Un. Ger.; Ho. B.A. 1871, M.A. 1874, S.T.D. 1887; G.T.S. 1875. † 1874, † 1876, Bp. Cox. R. Ch. of the Redeemer, Morristown, N. J. Dio. New. 1887. ‡ R. St. John's, Buffalo, N. Y. 1876-83; Chap. and Instr. Mental Mental and Moral Philosophy, 1883-87. Asso. Ed. *Churchman*, 1887-88. Ex. Com. Par. Missns. Soc. U. S.

**HUGHSON, Shirley Carter**, 1625 Locust-Philadelphia, Pa.—B. Camden S. C. G.T.S. S. Car. Jns. Hopkins Un. † 1896, Bp. Capers, † 1897, Bp. Rulison. Asst. St. Mark's, Philadelphia, Pa. Dio. Pa. 1896.

**HUGHSON, Walter**, 12 Lincoln-Ave., Detroit, Mich.—B. Poughkeepsie, N. Y. † 1895, Bp. Starkey, † 1897, Bp. Davies. In C. Trin. Ch. (for. Ref. Epis.) Detroit, Mich. Dio. Mich. 1897. ‡ Asst. Calvary Ch. N. Y. City, 1895-97.

**HUIGIN, Eugene Joseph Vincent**, Beverly, Mass.—R. of St. Peter's Ch. Beverly, Mass. Dio. Mass.

**HULL, Albert Steel**, 1030 Forest-Ave., N. Y. City.—G.T.S. 1870. † 1870, Bp. Potter, † .....

**HULLIHEN, Walter Q.**, Staunton, Va.—Theo. Sem. Va. 1867. † 1867, Bp. Johns, † ..... R. of Trin. Ch. Staunton, Va. Dio. S. Va. Was a Major in the Confed. Ar.

**HULME, James**, 1422 8th-Street, Oakland, Cal.—B. England. Glos. Theo. Coll. † 1873, † 1879, Bp. of Gloucester. St. Andrew's, Oakland, Cal. Dio. Cal. 1895. ‡ Mariners Chapel, Gloucester. Eng. 1878-80; In C. Woodside, Forest of Dean, Eng. 1880-84; R. St. Clement's, El Paso, Tex. 1885; Ch. Ch. Eureka, N. Cal. 1888; Cloverdale, N. Cal. 1890-95.

**HULSE, Hiram Richard**, 130 Stanton-Street, N. Y. City.—B. Middletown, N. Y. † 1896, † 1896, Bp. Potter. Asst. Pro-Cath. N. Y. City, Dio. N. Y. 1896.

**HUMES, Edwin James**, 3825 Kensington-Ave., Philadelphia, Pa.—B. Philadelphia. Phil. Div. Sch. ▸ 1878 ♣ 1879, Bp. Jaggard. R. St. Paul's Ch. Philadelphia, Pa. Dio. Pa. 1895. ♠ Ch. of the Good Shepherd Columbus, O. 1878-80; Ch. Ch. Eddington, Pa. 1880-89; St. Peter's Ch. Hazleton, Pa. 1889-95.

**HUMPHREY, Frederic**, *Havre de Grace, Md.*—▸ 1862, Bp. H. W. Lee ♣ ..... R. of St. John's Ch. Havre de Grace, Md. Dio. Md.

**HUMPHREY, W. D.**, *Roxbury, Conn.*

**HUMPHREYS, Frank Landon**, *Morristown, N. J.*—B. Auburn, N. Y. St. S. M. A. 1883; Ho. S. T. D. 1896. ▸ 1879, Bp. Potter. ♣ 1883, Bp. Starkey. Sec. Pro-Cathedral. N. Y. City, Dio. N. Y. 1896, Gen. Sec. Ch. Min. Bd. of Regents, N. Y. City. ♠ Asst. Ch. of Heavenly Rest, N. Y. City, 1879-81; R. Short Hills, N. J. 1883-84; Precentor and In C. Garden City, L. I. 1886-91. Author, *Evolution of Church Music* (Scribners. \$1.75); *Meditations on Mystery of Passion* (J. Pott & Co. \$1.00); *Carols and Caroling*.

**HUMPHREYS, Otho F.**, 134 Parwell-Ave., Milwaukee Wis.—Epis. Theo. Sch. Camb. B. D. 1893. ▸ 1893, Bp. Randolph. ♣ 1894, Bp. Nicholson. St. Mark's, Milwaukee, and Asst. St. Paul's Ch. Milwaukee, Wis. Dio. Mil. 1893.

**HUMPHRIES, Romilly Francis**, 1446 Washington Avenue, N. Y. City.—B. N. Y. City. Tr. B. A. 1892, M. A. 1895. ▸ 1894, ♣ 1894, Bp. Potter. R. St. Paul's, Morrisania, N. Y. City, Dio. N. Y. 1895. ♠ St. Simeons, Concord, and Grace Chap. Garrettons, S. I. N. Y. 1894-95.

**HUNDLEY, James Hervey**, *Montagues, Va.*—B. Rosekill, Va. W. & L. D. D. 1891. ▸ 1872, Bp. Whittle. ♣ 1873, Bp. John's, St. Luke's Miss. Ch. Essex Co. Va. with Ch. Ch. Par. Middlesex, Va. 1892. ♠ St. Saviour's Par. King Wms. Co. Va. 1872-73; Ch. Ch. Par. Middlesex, Va. 1873-76; Emman. Ch. King and Queen Cos 1876-92.

**HUNT, Ernest W.**, *Owosso, Mich.*—B. England. Hur. W. Un. London, ▸ 1892. ♣ 1893, Bp. Baldwin. Owosso, Mich. Dio. Mich. 1896. ♠ So. Hampton, Ont. 1892-94; Exeter, Ont. 1894-96.

**HUNT, George A.**, *Eddington, Pa.*—▸ 1890, Bp. M. A. DeW. Howe, ♣ 1890, Bp. Whitaker. R. of Ch. Ch. Eddington, Pa. Dio. Pa.

**HUNT, George Henry**, 3214 N. Taylor-Avenue, St. Louis, Mo.—B. Nashville, Tenn. ▸ 1860, Bp. Otey. ♣ 1864, Bp. Green. Non-Par. Dio. Mo. ♠ Miss. Pulaski, Tenn. 1860; St. John's, Jacksonville; Ala. 1863; Grace Ch. Canton, O. 1864; Pulaski, Tenn. 1865-69; R. Ch. Ch. Tuscaloosa, Ala. 1869-85; Trin. Ch. St. Charles, Mo. and Miss. Ferguson, Mo. 1885-90; St. Jas. St. Louis, Mo. 1890-93.

**HUNT, John James**, *Marietta, Ga.*—B. Athens, Ga. Un. Ga. B. A. 1825. M. A. 1826. ▸ 1835, ♣ 1836, Miss. and Teacher in Georgia, 1835. The first native Georgian to enter the Ministry.

**HUNT, Mathew Irving**, *Islip, N. Y.*—B. So. Coventry, Conn. ▸ 1897, Bp. Huntington, St. Mark's Ch. Islip, N. Y. Dio. L. I. 1897. ♠ Trin. Ch. Canastota, N. Y. 1897.

**HUNT, Edward**, *Crozierville, Africa.*—▸ 1878, Bp. Penick, ♣ 1886, Bp. Ferguson.

**HUNTER, Aaron Burtis**, *Raleigh, N. C.*—B. Philadelphia, Pa. Am. B. A. 1876. ▸ 1881, ♣ 1882, Bp. Stevens. Principal St. Augustine's Sch. Raleigh, N. C. Dio. N. C. 1891. ♠ Asst. St. Luke's, Germantown, O. 1881-82; R. St. Mary's, Hillsboro, O. 1882-84; In C. St. Andrew's, Manito, Colo. 1885; R. Emman. Ch. Denver, Colo. 1885-86; Chap. Wolfe Hall, Denver, Colo., 1885-87; Vice-Prin. St. Augustine's Sch. Raleigh, N. C. 1888-91.

**HUNTER, Edwin Gustavus**, 513 Cedar-Street, Indianapolis, Ind.—B. Canada. Sea. B. D. 1876. ▸ 1876, ♣ 1877, Bp. Whipple. R. Holy Innocents, Indianapolis, Ind. Dio. Ind. 1887. ♠ Red Wood Falls, Minn. 1876-78; Janesville, Waterville, and Elysian, Minn. 1878-83, 1884-87; Cannelton, Ind. 1887. Author, *Chart Illustrating the Divine Dispensation and Ecc. Hist.*; *The Episcopal Church; Practical Questions on Church Catechism*.

**HUNTER, Edwin Wallace**, 1252 Esplanade-Avenue, New Orleans, La.—B. New Orleans, La. ▸ 1883, ♣ 1884, Bp. Galleher. R. St. Anne's Ch. New Orleans, La. Dio. La. 1889. ♠ Miss. La. 1884-89. Author, *Church Facts; Sermons* (Young Churchman Co.); *Life as an Art; The Oxford Movement* (N. O. Press.).

**HUNTER, Moses H.**, *La Plate, Md.*

**HUNTER, William C.**, *Columbus, Ga.*

**HUNTING, George Coolidge**, *Virginia City, Nevada.*—B. Milwaukee, Wis. ▸ 1894, ♣ 1897, Bp. Leonard, Virginia, Gold Hill, Silver City, Dayton. and Sutro, Nev. Dio. Nev. 1894.

**HUNTINGTON, Daniel Trumbull**, *Hankow, China.*—B. Norwich, Conn, Ya. B. A. 1892. ▸ 1895, Bp. Williams, ♣ 1896, Bp. Graves, of Shanghai. Miss. Hankow, China, 1895.

**HUNTINGTON, Rt. Rev. Frederick Dan**, *Bishop of Central New York, Syracuse, N. Y.*—See NEW YORK.

**HUNTINGTON, George Putnam**, *Hanover, N. H.*—B. Boston, Mass. Dart. D. D. 1897 ▸ 1863, Bp. Eastburn, ♣ 1869, Bp. Huntington. R. St. Thomas', Hanover, N. H. Dio. N. H. 1891. ♠ St. Paul's, Malden, Mass. 1868-84; St. John's, Ashfield, Mass. 1884-91. Author, *Treasury of Psalter* (E. & J. Young. \$1.50.) 1892.

**HUNTINGTON, James Otis Sargent**, *Westminster, Md.*—B. Roxbury, Mass. Harv. B. A. 1875. ▸ 1878. ♣ 1880, Bp. Huntington. Superior O. H. C. ♠ In C. Cavalry Ch. Syracuse, N. Y. 1879-81; Asst. Miss. Ch. of the Holy Cross, N. Y. City, 1881-85; In C. Miss. Ch. Holy Cross, N. Y. City, 1885-89.

**HUNTINGTON, John T.**, *Hartford, Conn.*—B. New Milford, Conn. Tr. B. A. 1850, M. A. 1853. ▸ 1858, Bp. Brownell, ♣ 1855, Bp. Potter. R. St. Jas. Ch. Hartford, Conn. Dio. Conn. 1878. ♠ St. John's, New Haven, Conn. 1856-64; Prof. Greek Tr. Coll. 1864-78.

**HUNTINGTON, R. E. G.**, *Saratoga, Wyo.*—Camb. D. D. ▸ 1874, Bp. Robertson, ♣ ..... R. of the Ch. of the Heavenly Rest, Saratoga, Wyo. Dio. Wyo.

**HUNTINGTON, William Reed**, 804 Broadway, N. Y. City.—B. Lowell, Mass. Harv. 1859; Col. and Pr. D.D., Un. So. D. C. L. ▸ 1861, ♣ 1862, Bp. Eastburn. R. Grace Ch. N. Y. City, Dio. N. Y. 1883. ☿ Asst. Emman. Ch. Boston, Mass. 1861-62. R. All SS. Worcester, Mass. 1862-83. Author, *The Church Idea; The Cancer of the Soul; Conditional Immortality* (Dutton & Co); *The Peace of the Church* (Scribner); *Short History of the Book of Common Prayer* (Whitaker, N. Y. City).

**HUSKE, John**, 139 Madison-Avenue, N. Y. City.

**HUSKE, Kirkland**, Great Neck, L. I. N. Y.—B. Fayetteville, N. C. Un. N. C.; Berk. Div. Sch. 1894. ▸ 1895, Bp. Williams, All SS. Ch. Great Neck, N. Y. Dio. L. I. 1896. ☿ Trin. Ch. Collinsville, Conn. 1894-96.

**HUTCHESON, James Theodore**, San Antonio, Texas.—B. Bahama Islands. Un. So. D. D. 1893. ▸ 1854, Bp. Meade, ♣ 1855, Bp. Whittingham. Miss. Walden, and parts adjacent, W. Texas. ☿ Patapsco Female Institute, Md. 1855-56; New Iberia, La. 1857-59; Winsboro, S. C. 1859-64; Nassau, N. C. 1864; Lewiston, Pa. 1894.—Author *A View of the Atonement* (Jas. Cole & Co. N. Y. City, \$1.00).

**HUTCHESON, Joseph**, 118 E. 38th Street, N. Y. City.—B. Columbus, O. Am. B. A. 1885, M. A. 1888. Epis. Div. Sch. Camb. B. D. 1891. ▸ 1892, ♣ 1893, Bp. Clark. R. Ch. of the Epiphany, N. Y. City, Dio. N. Y. 1896. ☿ Asst. St. John's Ch., Providence, R. I. 1892-96.

**HUTCHINS, Charles L.**, Concord, Mass.—B. Concord, N. H. Wms. B. A. 1861, M. A. 1864. ▸ 1865, ♣ 1865, Bp. Chase. R. Grace Ch. Norfolk, Mass. 1872-90. ☿ Asst. Ch. of Holy Communion N. Y. City, 1865. R. St. John's, Lowell, Mass. 1865-69; Asst. St. Paul's Buffalo, N. Y. 1869-72. Ed. *Parish Choir, Church Hymnal, Church Psalter*.

**HUTCHINSON, Charles S.**, 43 Bushnell St. Dorchester, Mass.—B. Lowell, Mass. G. T. S. 1896. ▸ 1896, Bp. Lawrence, ♣ 1897, Bp. Scarborough.

**HUTCHINSON, T. P.**, 800 N. 41st St. Philadelphia, Pa.

**HUTCHINSON, William Herbert**, Milford, Conn. B. England, Un. Coll. Nott. Berk. Div. Sch. ▸ 1892, ♣ 1893, Bp. Williams. R. St. Peter's Ch. Milford, Conn. Dio. Conn. 1893. ☿ Min. in C. and R. of North Guilford, and North Branford, 1892-93.

**HUTCHISON, Charles Edward**, 106 E. 22d-Street, N. Y. City.—B. Boston, Mass. Harv. B. A. 1893, Epis. Theo. Sch. Camb. B. D. 1897. ▸ 1897, Bp. Lawrence. Asst. Calvary Ch., N. Y. City, Dio. N. Y. 1897.

**HWA, Soz Chiu**, Kia Ding, China, ▸ 1882, Bp. Williams, ♣ 1890, Bp. Boone.

**HWANG, Ming-Kao**, Han Kow, China, ▸ 1888, Bp. Boone.

**HWANG, Sui Chiang**, Wu Hu, China. ▸ 1893, Bp. Graves.

**HYDE, Frederick Schwartz**, Westport, Conn. G. T. S. 1869. ▸ 1863, Bp. Coxe, ♣

1869, Bp. Williams. No charge since 1890. ☿ Asst. N. Y. City, 1868-69; Fairfield Conn. 1869-70; New Haven, Conn. 1871-73; Lockport, W. N. Y., 1874-77; Southport, Conn. 1878-81; Miss. N. C. 1882-83; Miss. of the Ascension, Rochester, N. Y. 1884-93.

**HYDE, Joseph William**, Danvers, Mass.—B. N. Y. City. Wms. B. A. 1860. ▸ 1865, ♣ 1865, Bp. Potter. R. Calvary, Danvers, Mass. Dio. Mass. 1890. ☿ R. St. Stephen's, Armonk, and St. Mark's, New Castle, N. Y. 1865; 67; Asst. St. John's, Stamford, Conn. 1867-71; R. Ch. Sharon, Conn. 1871-73; R. St. Jas. W. Hartford, Conn. 1882-87; R. Ch. Waterville, N. Y. 1887-90.

**HYDE, Melancthon Cleveland**, Warsaw, N. Y.—B. N. Y. City, Berk. Div. Sch. 1873, Ho. M. A. 1890. ▸ 1873, ♣ 1874, Bp. Williams. R. Trin. Ch. Warsaw, N. Y. Dio. W. N. Y. 1892. ☿ Cavalry Ch. Stonington Cover, N. Y. 1873-75; Chap. to Bp. Coxe, 1875; Ch. Buffalo, N. Y. R. All SS. Ch. Buffalo, N. Y. 1879-92.

**HYDE, Thomas Alexander** 15 Summer-Street, Cambridge, Mass.—B. Scotland. Harv. B. A. 1881, Camb. B. D. 1884. ▸ 1884, ♣ 1885, Bp. Paddock. ☿ St. Paul's Gardner, Mass. 1884-87; Ch. Westport, 1887-95; Author, *National System of Elocution & Oratory*, (\$2.00) *How to Make the Clergy Better Speakers; Christ the Orator*. (\$1.25.)

**HYDE, William**, 330 Clinton-Street, Brooklyn, N. Y.—Ken. 1864, Bexley Hall 1867. ▸ 1867, Bp. McIlvaine, ♣ 1868, Bp. A. Potter.

**HYDE, William**, Weymouth, Mass.—B. Scotland. Harv. B. A. 1881; Camb. B. D. 1884. ▸ 1884, ♣ 1885, Bp. Paddock. R. Trin. Ch. Weymouth, Mass. 1885. Author, *Natural System of Elocution and Oratory* (\$2.00); *The Functions of the Brain*.

**HYLAND, Peter E.**, Ballard, Wash.

**HYLAND, Thomas A.**, Hot Springs Arkansas.—G. T. S. 1860. ▸ 1860, Bp. H. Potter, ♣ 1861, Bp. Scott. ☿ R. St. George's Ch. Roseburg, Ore.; Timothy Ch. Folsom, Cal.; Grace Ch. Astoria, Ore.; Ch. of the Holy Comforter, N. Y. City.

**HYSLOP, John Williams**, Ashtabula, Ohio.—B. Scotland. St. S. B. A. ▸ 1890, Bp. Leonard. ♣ 1890, Bp. Wingfield. St. Peter's Par. Ashtabula, O. Dio. O. 1895. ☿ Virginia City, Nev. 1890-92; Carson City, Nev. 1892-95.

## IDAHO,—See WYOMING.

**INDIANA, Rt. Rev. John Hazen White**, Bishop of, Indianapolis, Ind.—B. Cincinnati, O. Ken. and Sea. D. D. 1895; Berk. Div. Sch. 1875. ▸ 1875, ♣ 1876, Bp. Williams. Cons. 1895, by Bpp. Tuttle, McLaren, Leonard.

Whitehead, Gilbert Nicholson and Hale.  $\S$  Asst. St. And. Meriden, Conn. 1875-77; Vice-Rec. and Instr. in Lat. St. Mary's Sch. Waterbury, Conn. Asst. of St. John's Ch. 1877-78; R. of Grace Ch. Old Saybrook, Conn. 1878-81; R. of Ch. Ch. Joliet, Ill. 1881-86; R. of Ch. Ch. St. Paul, Minn. 1889-91; Ward of Sea. 1891-95. Author, Sermons and Addresses.

**INGERSOLL, Jos. Clive, Creighton, Neb.**  
—B. Hampshire, Ill.  $\triangleright$  1897. Bp. Worthington. Creighton, Neb. 1897. A. Meth. Min. 5 yrs.

**INGHAM, Howard M., Jefferson, O.**— $\triangleright$  1892,  $\mu$  1893, Bp. W. A. Leonard. Jefferson, O. Dio. O. 1897.

**INGLE, Edward H., 1125 North-Ave., Baltimore, Md.**—Un. Va.  $\triangleright$  1864,  $\mu$  ..... Bp. John's. R. St. Bartholomew's Ch. Baltimore, Md. Dio. Md. 18— $\S$  R. St. John's Ch. Roanoke, Va.; Emman. Ch. Athens, Ga.

**INGLE, James Addison, Hankow, China.**  
—B. Frederick, Md.— $\triangleright$  1891,  $\mu$  1891, Bp. Paret. Un. Va. M. A. 1888, R. of St. John's Ch. Hankow, C. of Hankow Station. American Church Miss. Mem. Stand. Com. Dio. Shanghai.

**INGLE, Julian E., Henderson, N. C.**—B. Washington, D.C. Un. Va.  $\triangleright$  1864, Bp. Potter.  $\mu$  1865 Bp. Whittingham. Holy Innocents, Henderson, N. C. Dio. N. C. 1879.  $\S$  Asst. St. Paul's, Baltimore, Md. 1864-71; R. Ascension, Westminster, Md. 1871-75; Trin. Woodbridge, N. J. 1875-79.

**INGLE, Osborne, Frederick City, Md.**—B. Washington, D. C. Un. Va.  $\triangleright$  1863, Bp. Potter,  $\mu$  1864, Bp. Stevens. R. All SS. Frederick, Md. Dio. Md. 1866.  $\S$  Asst. St. Peter's, Baltimore, Md. 1863-64; R. Mem. Baltimore, Md. 1864-66.

**INGRAHAM, John Phillips Thurston, Marion Place, 11 and Warren-Streets, St. Louis, Mo.**—B. Hallowell, Me. Nash. B. D. 1847, Rac. S. T. D. 1875.  $\triangleright$  1847,  $\mu$  1847, Bp. Kemper. R. Grace Ch. St. Louis, Mo. Dio. Mo. 1881.  $\S$  Trin. Ch. Milwaukee, Wis. 1847-49; Asst. Ch. Ch. Nashville, Tenn. and Chap. Penitentiary. 1849-50; Miss. Dartford, Ripon, Berlin, Wis. 1850-52; St. Jas. Milwaukee, Wis. 1852-64; R. Ch. Ch. Indianapolis, Ind. 1864-68; St. John's, St. Louis, Mo. 1868-81. Author, *Why we Believe in the Bible* (D. Appleton & Co.—60c) 1885; *Mother's Talks to Children* (Young Churchman Co.)

**INNES, Robert F., 3819 Walnut-Street, Philadelphia, Pa.**— $\triangleright$  1871, Bp. Stevens,  $\mu$  ..... Home of the Merciful Saviour, Phila. Dio. Pa.

**IOWA Rt. Rev. William Stevens Perry, BISHOP of, Davenport, Ia.**—B. Rhode Island, Harv. 1864. Tr. 1869. Oxon. 1876, D.D.; W. and M. 1876, T.C.D. 1894, LL.D.; Bish. 1885, K.C.W. 1886, and Un. So. 1893. D.C.L.  $\triangleright$  1857,  $\mu$  1858, Bp. Eastburn. Cons. 1876, by Bpp. Stevens, Coxe, Kerfoot and Bissell, also Oxenden (Montr).  $\S$  Asst. St. Paul's, Boston, Mass. 1857-58; St. Luke's Nashua, N. H. 1858-61; St. Stephen's, Portland, Me. 1861-63; St. Mich. Litchfield, Conn. 1864-69; Trin. Geneva, N. Y. 1869-76. Historiographer of the Amer. Ch. 1868. Author, *Historical Sketch of the*

*Church Missionary Association of the Eastern District of Massachusetts*, 1859; *Bishop Seabury and Bishop Provoost*, 1862; *Documentary hist. of the P. E. Ch. in South Carolina*, 1862; *The Connection of the Church of England with Early American Colonization*, 1863; *Bishop Seabury and the Episcopal Recorder*, 1863; *Documentary History of the P. E. Ch. in United States of America*, 1863-64; *The Collects of the Church*, 1864; *A Memorial of the Rev. Thomas Mather Smith. D. D.*; 1866; *Hist. Coll. of the American Colonial Church* (a series); *Handbook of General Conventions of the P. E. Church*, 1874; *Hist. Notes and Documents Illustrating the Organization of the P. E. Ch. in the U. S.*, 1874; *Hist. Sketch of the P. E. Church*, 1784-1884; *Hist. of the American Episc. Ch.* 1587-1883; *The general Ecclesiastical Constitution of the American Church* (Bohlen Lectures, 1890); *The Influence of the Clergy in the War of Revolution*, 1891; *Relations of the Church and Country* 1893; *Catholicism and Columbus*, 1893; *The American Prayer Book Revisions of 1785 and 1789* 1893; *The Changes Additions and Omissions of the Standard Book of Common Prayer of 1892 as compared with the standard of 1871*, 1893; *Four Centuries of Conflict for the Continent of North America*, 1497-1897, 1895; *The American Church and the American Constitution*. 1895, etc. Many Essays, Sermons and Addresses.

**IRELAND, John, Eckley, Pa.**— $\triangleright$  1862, Bp. Bedell,  $\mu$  ..... St. Jas. Ch. Eckley, Pa. Dio. C. Pa.

**IRISH, George M., Colton, N. Y.**—Ho. B. A. 1884, G. T. S. S. T. B. 1889.  $\triangleright$  1888,  $\mu$  1889, Bp. Doane. R. Zion Mem. Ch. Colton, N. Y. Dio. Al. 1889.  $\S$  In C. St. Andrew's, Norwood, N. Y. 1888-89.

**IRVINE, Edward Duncombe, Carrollton, Ill.**—B. England. Ken. B. A. 1863, M. A. 1871.  $\triangleright$  1871,  $\mu$  1871, Bp. Bedell. Carrollton. Ill. Dio. Sp. 1897.  $\S$  Dio. O. 1871-75; S. O. 1875-77; Mills Grove, Pa. 1877-88; Loc. Ten. Chadron, Neb.; R. St. Mark's. Hastings, Mich. 1888-92; S. Ohio. 1892-93; The Platte 1893-97.

**IRVINE, Ingram N. W., 101 N. 63d-Street, Philadelphia, Pa.**—B. Ireland. G. T. S. Chad. D. D.  $\triangleright$  1874,  $\mu$  1875, Bp. Littlejohn. R. St. Jas. West Philadelphia. Pa. Dio. Pa. 18— $\S$  Asso. Miss. L. I. 1874-75; R. St. Jas. Smithtown, L. I.; Dean of Cairo, Ill.; R. St. Luke's, Racine, Wis.; Dean of Cath. St. John's. Quincy, Ill.; R. St. Paul's, Angelica, N. Y.; Miss. in C. Braddock, Homestead and Irwin, Pa.; R. St. Augustine Par. Dio. E. Md. Author, *Sermons to Young Men and Others*.

**ISRAEL, Rogers, Scranton, Pa.**—B. Baltimore, Md. Dick. B. A. 1881, M. A. 1884.  $\triangleright$  1885, Bp. Bedell,  $\mu$  1886, Bp. Whitehead. R. St. Luke's Par. Scranton, Pa. Dio. C. Pa. 1892.  $\S$  Ch. Ch. Meadville, 1885-92.

**IVIE, Charles William, 315 Hicks-Street, Brooklyn, N. Y.**—B. N. Y. City. St. S. B. A. 1880, Col. M. A. 1890.  $\triangleright$  1883, Bp. Seymour,  $\mu$  1885, Bp. Perry.  $\S$  Shelter Island, N. Y. 1883; Emmettsburg. Ia. 1883-84; Monroe, Conn. 1884-86; Easthampton, Mass. 1886-88; Asst. Flushing. L. I. 1888-89; Grace Ch. Brooklyn, E. D., N. Y. 1889-91; Waukesha Wis. 1891-93; Gen. Miss. W. Mich. 1893-95.



**IVIE, Joseph Henry**, *Fishkill, N. Y.*—B. N. Y. City. St. S. B. A. 1892.  $\diamond$  1894,  $\uparrow$  1896, Bp. Littlejohn. Trin. Ch. Fishkill, N. Y. Dio. N. Y. 1897.  $\ddagger$  St. Jos. Ch. Queen's, L. I. 1894-97.

**IVIE, William George**, *65 Conselyea-Street, Brooklyn, N. Y.*—B. N. Y. City. St. S. B. A. 1886, M. A. 1889. G. T. S.  $\diamond$  1889,  $\uparrow$  1890, Bp. H. C. Potter. R. Grace Ch. Brooklyn, E. D. N. Y. Dio. L. I. 1891.  $\ddagger$  Asst. All SS. Ch. Hoosac, N. Y. 1889-91.

**JACKSON, Rt. Rev. Henry Melville**, *Co-adjutor Bishop of ALABAMA, Eufala, Ala.*—See **ALABAMA**.

**JACKSON, Godfrey Redfield**, *St. Simon's Mills, Ga.*—B. Cumberland Island, Ga. K. H. Wash.  $\diamond$  1897, Bp. Satterlee. Asst. Frederica, Par. St. Simon's Island, Ga. Dio. Ga. 1897.

**JACKSON, Lewis H.**, *Philadelphia, Pa.*—B. Kennet Sq. Pa.  $\diamond$  1860,  $\uparrow$  1864 Bp. Whittingham. Non-Paro. Dio. Pa.  $\ddagger$  North Elk Par. Cecil Co., Md.; Ch. Ch. Milford, Del.; St. Andrew's, Yardley, Pa.

**JACKSON, Townsend G.**, *Flatbush, Brooklyn, N. Y.*— $\diamond$  1880 Bp. Huntington,  $\uparrow$  ..... St. Paul's Ch. Brooklyn, N. Y. Dio. L. I.

**JACKSON, William F. B.**, *67 George-Street, Providence, R. I.*— $\diamond$  1860, Bp. H. Potter,  $\uparrow$  ..... St. Stephen's Ch. Providence, R. I. Dio. R. I.

**JACKSON, William Montgomery**, *Fayetteville, N. C.*—B. Hillsboro, N. C. Ober.  $\diamond$  1890,  $\uparrow$  1893, Bp. Dudley. R. St. Joseph's Ch. Fayetteville, N. C. Dio. E. C. 1897.  $\ddagger$  St. Andrew's Ch. Lexington, Ky. 1890; Asst. St. Luke's Ch. Washington, D. C. 1890-93; St. Clement's, Lexington, Ky. 1893-95; St. Mark's Ch. Wilmington, N. C. 1895-97.

**JACKSON, William Taylor**, *Emmetsburg, Ia.*—B. England. Westn. Ia. B. A. 1864, M. A. 1867. Ya. B. D. 1875, Mich. Un. Ph. D. 1879.  $\diamond$  1893,  $\uparrow$  1894, Bp. Perry. R. Trin. Ch. Emmetsburg, Ia. Dio. Ia. 1893. Author, *Seneca and Kant* (W. J. Shuey, Dayton, O. \$1.) Formerly a Presbyterian Min.

**JACOB, Thomas Prayther**, *1404 E. Broadway, Louisville, Ky.*— $\diamond$  1891,  $\uparrow$  1892, Bp. Dudley. R. Ch. of the Adv. Louisville, Ky. Dio. Ky.

**JACOB, William E.**, *Oceanside, Cal.*— $\diamond$  1877, Bp. Clarkson,  $\uparrow$  ..... R. of Grace Ch. Oceanside, Cal. Dio. L. A.

**JAEGER, Abraham**, *Lynchburg, Va.*—Un. So. D. D. 1880.  $\diamond$  1878,  $\uparrow$  1880, Bp. Quintard. Retrd. Dio. So. Va.  $\ddagger$  Prof. Theol. Dept. Un. So. Sewanee, Tenn. Prof. Theol. Kenyon Coll. Gambier, O.

**JAGGAR, Rt. Rev. Thomas Augustus**, *Bishop of OHIO, Digby, N. S.*—See **SOUTHERN OHIO**.

**JAMES, Fleming**, *905 So. 47th-Street, Philadelphia, Pa.*—B. Richmond, Va. Un. Va. M. A., Ken. D. D. G. T. S. 1868.  $\diamond$  1868, Bp. Johns,  $\uparrow$  1869, Bp. Whittle. Prof. Hom. and Pastoral Care Divinity Sch. Philadelphia, Pa. Dio. Pa. 1889.  $\ddagger$  Asst. Anthon Mem. Ch. and St. Luke's Hosptl. N. Y. City, 1868-69. R. St. Mark's Ch. Baltimore, Md. 1870-75; In C. Calvary Ch. Louisville, Ky. 1875-76; Prof. Bexley Hall, Gambier, O. and in C. Harcourt Par. Gambier, O. 1876-89.

**JAMES, Richard Sexton**, *Eureka Springs, Ark.*—B. Philadelphia, Pa. Coln. B. A. 1847, Br. M. A. 1850. Un. Jud. Ark. D. D. 1880, L. L. D. 1881.  $\diamond$  1888,  $\ddagger$  1888, Bp. Pierce. St. Jas. Ch. Eureka Springs, Ark. Dio. Ark. 1891.  $\ddagger$  Prct. Judson Un. Ark.; St. Paul's Ch. Dardanelle, Ark. 1888; St. Andrew's Ch. Mammoth Springs, Ark. 1889. Author, *The Walk with Christ; The Valley of Death; Tales, Essays, Forest Monarchs and Other Poems*. Formerly a Bap. Min.

**JAMES, Thomas F. C.**, *Ironton, Mo.*— $\diamond$  1876, Bp. Robertson,  $\uparrow$  ..... Non-Par. Dio. Mo.

**JAMESON, Joseph**, *Jacksonport, Wis.*—B. England. St. S. B. A. 1883, M. A. 1886; Nash. B. D. 1886.  $\diamond$  1886,  $\uparrow$  1887, Bp. Brown, Jacksonport, Wis. Dio. Wis. 1889.  $\ddagger$  Antigo, Wis. 1886-87; Talladega, Ala. 1887-89.

**JAMIESON, James**, *84 Ashland-Place, Brooklyn, N. Y.*—B. Scotland. Un. Cy. N. Y. B. A. 1857,  $\diamond$  1887, Bp. Potter,  $\uparrow$  1888, Bp. Worthington. Non-Par. Dio. N. J.  $\ddagger$  City Miss. Central City, Neb. 1888-90; St. Andrew's Ch. Norwood, N. Y. 1890; Calvary Ch. N. J. 1892.

**JARVIS, Herbert Munson**, *Kingstree, S. C.*—B. Canada. K. C. W. B. A. 1857; Tr. M. A. 1871.  $\diamond$  1869, Bp. Williams,  $\uparrow$  1871, Bp. Stevens. In C. St. Alban's Ch. Kingstree, S. C., Dio. S. C.  $\ddagger$  Chester, N. S., Montoursville, Pa., Arthur and Alma, Ont.; Bunctouch and Cocaigne, N. B.; Guysboro, N. S.; Shediac, N. B.; Eastporte, Me.; Scottsville, Va.; Howardsville and Buckingham, C. H. Va.; Rockhill and Yorkville, S. C.; Woodville, N. C.; White Haven and Sandy Valley, Pa.; Mt. Pleasant, S. C.

**JARVIS, Samuel F.**, *Brooklyn, Conn.*

**JARVIS, William Oscar, Sr.**, *136 State-Street, Albany, N. Y.*— $\diamond$  1849,  $\uparrow$  1850, Bp. Brownell. Non-Par. Dio. W. N. Y. 1881.  $\ddagger$  Bridgewater, Conn. 1850; Duansburgh, N. Y. 1851-58, Niagara Falls, N. Y. 1859-64; Buffalo, N. Y. 1864; Stockport, N. Y. 1865-70; St. Louis, Mo. 1871; Fredonia, N. Y. 1872-76; Batavia, N. Y. 1877; Brooklyn, N. Y. 1878; Rensselaerville, N. Y. 1880.

**JARVIS, William Oscar, Jr.**, *4666 Swan-Street, Buffalo, N. Y.*—B. Stockport, N. Y. Ho. B. A. 1888, M. A. 1891. G. T. S. B. D. 1897.  $\diamond$  1897, Bp. Walker. Asst. St. Jas. Par. Buffalo, N. Y. Dio. W. N. Y.

**JAUDON, F. Duncan**, *Wellington, Kan.*—B. Philadelphia, Pa.  $\diamond$  1875, Bp. Whittle,  $\uparrow$  1876, Bp. Doane. Miss. in C. Wellington, Harper and Freeport, Kan. Dio. Kan.

**JEFFERIS, Mortimer Townsend**, 150 *Lexington-Ave., N. Y. City*.—B. West Chester, Pa.  $\diamond$  1875.  $\mu$  1877, Bp. Stevens. Asst. St. Michael's Ch. N. Y. City, Dio. N. Y. F Asst. St. John's Ch., Washington, D. C., 1877; R. St. John's Ch. Dresden, Germany, 1880.

**JEFFERIS, William McCaulley**, *Houston, Tex.*—St. S. D. D.  $\diamond$  1877, Bp. A. Lee,  $\mu$  ..... Archd. of Texas.

**JEFFERSON, Henry Bridges**, *Alma, Mich.*— $\diamond$  1878, Bp. Williams,  $\mu$  ..... R. of St. John's Ch. Alma, Mich. Dio. Mich.

**JEFFERSON, Ralph Thomas**, *South River, N. J.*—B. Australia. Nash. B. D. 1888.  $\diamond$  1888, Bp. Welles,  $\mu$  1889, Bp. Burgess. In C. Holy Trin. Ch. South River, N. J. Dio. N. J. 1892.  $\&$  Monroe, Wis. 1888, Princeton and Tiskilwa, Ill. 1888; Miss. I. T. Ark. 1889; Asst. St. Andrew's Ch. Meriden, Conn. 1890-91.

**JEFFERY, Charles Norman Fitzgerald**, *Douglaston, L. I., N. Y.*—B. Canada. Un. Man, B. A. 1884 M. A. 1887, St. J. B. D.  $\diamond$  1884,  $\mu$  1885, Arbp. of Rupert's Land. R. Zion Ch. Little Neck, L. I. Dio. L. I.  $\&$  Miss. S. Man. 1884; R. St. Mary's Ch., Portage la Prairie, Man. 1886; Asst. St. Timothy's Ch. Roxborough, Philadelphia, Pa. 1888-89; Archdn. N. C. 1890-92.

**JEFFERYS, Charles P. B.**, 271 *South 4th-Street, Philadelphia, Pa.*—B. Hickman Mills, Mo. Un. Pa. Ph. B. 1889, B. D. 1892.  $\diamond$  1892, Bp. Whitaker,  $\mu$  1893, Bp. Starkey. Sr. Asst. St. Peter's Par. Philadelphia, Pa. Dio. Pa. 1894.  $\&$  Jr. Asst. St. Peter's Par. Philadelphia, Pa. 1892-94; Loc ten. St. Peter's Par. 1896-97. Author, *Gloria Patri and Communion Hymn* (J. E. Ditson & Co. Philadelphia, Pa. .10) 1890.

**JEFFERYS, Edward Miller**, *Doylestown, Pa.*—B. Philadelphia, Pa. Un. Pa. B. A. 1886, B. D. 1889.  $\diamond$  1889,  $\mu$  1890, Bp. Williams. R. St. Paul's Ch. Doylestown, Pa. Dio. Pa.  $\&$  Asst. St. Peter's Ch. Philadelphia, Pa.; Asst. St. John's Ch. Detroit, Mich. 1890.

**JEFFERYS, Henry Scott**, *Sandai, Japan*.—B. Clarksboro, N. J. Un. Pa. B. A. 1879, M. A. 1882.  $\diamond$  1879, Bp. Stevens,  $\mu$  1883, Bp. Kip. Miss. Sendai, Japan.  $\&$  Asst. Gloria Dei Ch. Philadelphia, Pa., Asst. Epiphany Ch. Philadelphia, Pa.; Asst. St. Matthew's Ch. San Mateo, Cal.; Asst. Trin. Ch. San Francisco, Cal.; Miss. St. Paul's Ch. Modesto, Cal.; Miss. St. Luke's Ch. Merced, Cal.; Miss. St. Mathias' Ch. Oakdale, Cal.; Miss. St. James Ch. Sonora, Cal.

**JEFFORDS, Sydney Gilbert**, 502 *N. Monroe-Street, Peoria, Ill.*—B. Fernandina Fla. Sea. B. D. 1885.  $\diamond$  1885,  $\mu$  1885, Bp. Whipple. R. St. Paul's Ch. Peoria, Ill. Dio. Q. 1889. Asst. Ch. Ch. St. Paul, Minn. 1885; In. C. St. Stephen's Ch. St. Paul, Minn. & St. Mary's Ch. Merriam Park, St. Paul, Minn. & St. John's Ch., White Bear Lake, Minn. Dep. Gen. Con. Dio. Quincy.

**JENKINS, David**, *Fort Covington, N. Y.*—St. Paul's Ch. Fort Covington, N. Y., Dio. Al.

**JENKINS, James Rockwood**, *Columbus, O.*—B. Worcester, Mass. Harv. B. A. 1891.  $\diamond$  1895,  $\mu$  1896, Bp. Lawrence. Asst. Trin. Ch. Columbus, Ohio, Dio. S. O. 1895.

**JENKINS, P. Gervais**, *Washington, D. C.*—Non-Par. Dio. S. C.

**JENKS, Arthur Whipple**, *Nashotah, Wis.*—B. Concord, N. H. Dart. B. A. 1884, M. A. 1887, G. T. S. B. D. 1896.  $\diamond$  1892,  $\mu$  1893, Bp. Niles. Prof. Eccles. Hist. Nash. 1896.  $\&$  St. Luke's Ch. Woodsville, N. H. 1892-1895.

**JENKS, George Henry**, 321 *Geary-St. San Francisco, Cal.*—M. D.  $\diamond$  1863, Bp. Whittingham,  $\mu$  ..... Asst. Trin. Ch. San Francisco, Cal. Dio. Cal.

**JENKS, Joseph**, *North Middleborough, Mass.*— $\diamond$  1872, Bp. Eastburn,  $\mu$  ..... Non. Par. Dio. Mass.

**JENNER, A. George E.**, *Oswego, N. Y.*—B. England. Gr. St. S.  $\diamond$  1882, Bp. Lyman,  $\mu$  1885 Bp. Perry. Oswego Dio. C. N. Y.  $\&$  Bostrop, Tex. 1882; Sherman, Tex. 1883; Mason City, Ia., 1884; North Platte, Neb. 1888; Wausau, Wis. 1891. Author, *Sacrament of Penance* (Olipphant, Oswego, 5c.)

**JENNER, Ernest Lascelles**, *Bayonne, N. J.*—B. England. Nash. B. D. 1888.  $\diamond$  1888, Bp. Wells,  $\mu$  1889, Bp. Knight. R. St. John's Ch. Bayonne, Dio. New.  $\&$  Asst. Miss. Ch. Ch. Milwaukee, Wis. 1888-90; Asst. St. Mary's Ch. Cardiff England 1891-93; Asst. Holy Innocent Ch. Hoboken, N. J. 1893-1895.

**JENNER, Levi Isaac**, *Le Mars, Ia.*—B. Sussex, England. St. Bonif. Miss. Coll.  $\diamond$  Canada.  $\mu$  Bp. Burgess, LeMars Dio. Ia.

**JENNINGS, Albin Barlow**, 1760 *Pennsylvania-Ave., Denver, Col.*— $\diamond$  1864, Bp. Williams,  $\mu$  ..... Denver, Col. Dio. Col. 1897.  $\&$  Sing Sing, N. Y.

**JENNINGS, d'Estaing**, 1944 *N. 21st-Street, Philadelphia, Pa.*— $\diamond$  1867, Bp. Talbot,  $\mu$  ..... Non. Par. Dio. Pa.

**JENNINGS, Joseph Bernard**, *Westfield, N. J.*— $\diamond$  1880, Bp. H. Potter,  $\mu$  ..... Non. Par. Dio. N. J.

**JENNINGS, Samuel James**, *Caldwell, Ida.*— $\diamond$  1892,  $\mu$  1892, Bp. E. Talbot. St. David's Ch. Caldwell, Ida.

**JENSEN, August Ernst**, *Ocala, Fla.*—B. Christiansted, St. Croix, D. W. Indies.  $\diamond$  1897, Bp. Satterlee. Ocala, Dio. S. Fla.

**JENVEY, William E.**, 814 *Hudson-Street, Hoboken N. J.*— $\diamond$  1873,  $\mu$  1874, Bp. Stevens. R. St. Paul's Ch. Hoboken, N. J. Dio. New.  $\&$  Asst. St. Paul's Ch. Virginia City, Nev.

**JEROME, John A.**, 1224 *Chestnut-Street, Philadelphia, Pa.*—B. Boston, Mass. Theo. Sem. Va.  $\diamond$  1851, Bp. Burgess,  $\mu$  1852, Bp. Chase. Retrd.

**JEROME, William Foster**, 257 $\frac{1}{2}$  *19th-Street, Detroit, Mich.*—B. Andover, England.  $\diamond$  1893,  $\mu$  1895, Bp. Davies. R. St. Geo. Ch. Detroit, Dio. Mich.  $\&$  R. elect as D. of Marine City for two years.

**JESSUP, Charles Augustus**, 309 Cathedral-Street, Baltimore, Md.—B Brooklyn, N. Y. St. S. B. A. 1882, M. A. 1885; G. T. S. B. D. 1886. ▸ 1885, ▸ 1886, Bp. Littlejohn Asst. St. Paul's Par. Baltimore, Md. Dio. Md. ☿ Chapl. Cathedral Sch. and 1st Precentor Cath. Incar. L. I. 1886.

**JESSUP, Emerson**, Westfield, Mass.—B. Westfield, Mass. ▸ 1871, Bp. Williams. Retr. Dio. Conn. ☿ In C. Suffield, Clinton and North Guilford, Conn.

**JETER, Richard Cullen**, Opelika, Ala.—▸ 1894, Bp. Jackson, ▸ 1896, Bp. Wilmer. Em. man. Ch. Opelika, Ala. Dio. Ala. 1895. ☿ Montgomery, Ala. 1894.

**JETT, Robert Carter**, Staunton, Va.—B. King George Co. Va. Theo. Sem. Va. ▸ 1889, Bp. Whittle, ▸ 1890, Bp. Randolph. R. Em. man. Ch. Staunton, Va. Dio. S. Va. 1893. ☿ Asst. Epiphany Ch. Danville, Va. 1889-90; R. Reckford Par. Va. 1890-93.

**JEWELL, Ernest Willoughby**, Calumet, Mich.—B. Cedar Springs, Mich. Ho. B. A. 1888; G. T. S. B. D. 1893. ▸ 1893, ▸ 1894, Bp. Gillespie. Ch. Ch. Calumet, Mich. Dio. Mar. 1896. Petosky, Mich. with Charlevoix and Harbour Springs. 1893-96; Lake Linden and Osceola, 1896.

**JEWELL, Frederick S.**, Portage, Wis.—Nash. S. T. D.; Laf. S. T. D.; In C. St. John's Ch. Portage, Wis. Dio. Mil.

**JEWELL, Frederick Chapin**, Oconomowoc, Wis.—B. Albany, N. Y. St. S. B. A. 1881, G. T. S. S. T. B. 1885. ▸ 1884, ▸ 1885, Bp. McLaren. R. Zion Ch. Oconomowoc, Wis. Dio. Mil. ☿ Asst. Ch. Ch. Joliet, Ill. 1884-85; R. St. Paul's Ch. Jeffersonville, Ind. 1885-90.

**JEWETT, Edward H.**, 2 Chelsea Sq., N. Y. City.—B. England. Ho. B. A. LL. D. 1890; Rac. S. T. D. 1875; G. T. S. D. D. 1890. ▸ 1856, ▸ 1857, Bp. DeLancey. Prof. G. T. S. N. Y. City, Dio. N. Y. ☿ Norwich, Conn. Forresterport and Boonville, N. Y. Dayton, O. Author, *Communion Wine; Diabology, Paddock Lectures*. 1890.

**JEWETT, Freeborn Garrettson**, Albany, N. Y.—▸ 1891, Bp. Williams, ▸ 1892, Bp. Doane. R. of St. Paul's Ch. Albany, N. Y. Dio. Al.

**JOCELYN, Louis Parker**, Ann Arbor, Mich.—B. Albany, N. Y. Un. Mich. B. S. 1887. ▸ 1891, Bp. Davies. Asst. St. Andrew's Ch. Ann Arbor, Dio. Mich. ☿ in C. St. James' Ch. 1892-95.

**JOHN, Joseph Francis**, Anniston, Ala.—▸ 1890, ▸ 1891, Bp. Wilmer. Grace Ch. Anniston, Dio. Ala. 1894. ☿ Selma, Ala. 1890; Holy Cross Ch. Uniontown, Ala. 1891-93.

**JOHNES, Charles Bennett**, 350 Bridge-Street, Brooklyn, N. Y.—B. Middlesex Co. N. J. ▸ 1894, Bp. Coleman. St. Peter's Ch. Brooklyn, Dio. L. I.

**JOHNES, John C.**, Newport, R. I.—▸ 1888, Bp. Wilmer, ▸ 1891, Bp. Jackson. Asst. St. Geo. Ch. Newport, R. I. Dio. R. I.

**JOHNS, Arthur Shaaff**, 620 G-Street, S. E., Washington, D. C.—B. Georgetown, D. C. ▸ 1873, ▸ 1874, Bp. Johns. Ca. Ch. Washing-

ton, D. C. Dio. Wash. 1897. ☿ Hungars Par. Va. 1874-78; John's Par. Va. 1878-87; Prince George's Par. Md. 1887-96. C. S. A.

**JOHNSON, Alfred Evan**, Care of First Nat. Bank, Los Angeles, Cal.—B. Providence, R. I. Br. B. A. 1871, M. A. 1874; G. T. S. S. T. B. 1876. ▸ 1875, ▸ 1875, Bp. Potter. ☿ R. St. Peter's Ch. Stone Ridge, N. Y. and Miss. Rosendale and High Falls N. Y. 1875; Asst. Ch. Ch. Springfield, Mass. and in C. Ch. Cood Shepherd, W. Springfield, Mass. 1876; Asst. St. Anne's Ch. Lowell, Mass. 1877-1883; Miss. Ch. Ch. Salmon Falls, N. H. 1884-88; Miss. Olivet Mission, New Bedford, Mass. 1888-95; R. St. Martin's Ch. New Bedford, Mass. 1895.

**JOHNSON, Daniel Earnest**, Denver, Col.—B. Memphis, Tenn. Matthews Hall Div. Sch.—Paul Quinn Coll. Waco, Tex. D. D. 1890. ▸ 1893, ▸ 1895, Bp. Spaulding. In C. Ch. Redeemer, Denver, Col. Dio. Col.

**JOHNSON, Edward C.**, Lake View, Minn.—B. Little Falls, N. Y. Un. B. A. 1881; Berk. Div. Sch. ▸ 1885, Bp. Doane, ▸ 1886, Bp. Morris. In C. St. John's Ch. Duluth, and Holy Apostles, West Duluth, Minn. Dio. Duluth. ☿ R. St. Peter's Ch. Hebron, Conn. and Calvary Ch. Colchester, Conn. 1889-92; Asst. Ch. Redeemer, N. Y. City, 1893-96.

**JOHNSON, Edward Everett**, Montclair, Fla.—▸ 1897, Bp. Gray. Montclair, Fla. Dio. So. Fla.

**JOHNSON, Edwin**, Indianapolis, Ind.—▸ 1888, Bp. Gilbert, ▸ 1889, Bp. Whipple.

**JOHNSON, Frederick Foote**, Colorado Springs, Col.—B. Newtown, Conn. Tr. B. A. 1894, M. A. 1897. ▸ 1896, Bp. White, ▸ 1897, Bp. Spaulding. Asst. St. Stephen's Ch. Colorado Springs, Col. Dio. Col.

**JOHNSON, George Barent**, Burlington, Vt.—B. Brooklyn, N. Y. Col. B. A. 1867, M. A. 1870. ▸ 1877, ▸ 1879, Bp. Potter. Chapl. Bp. Hall, Burlington, Vt. Dio. Vt. ☿ R. Ch. Holy Communion, Norwood, N. J. 1879; in C. St. Jas. 1st African Ch. Baltimore, Md. 1879-87; Chapl. St. Michael's Home, Mamaroneck, N. J. 1887-89; R. Ch. Our Saviour, Lebanon Springs, N. J. 1891-94.

**JOHNSON, George Dowdall**, New Brighton, N. Y.—B. Stratford, Conn. Tr. B. A. M. A.; St. S. D. D. ▸ 1860, ▸ 1861, Bp. Williams. Archd. Richmond, N. Y. New Brighton, N. Y. Dio. N. Y. 1875. ☿ in C. Darien, Conn. 1860-62; Owego, N. Y. 1862-65; Boston, Mass. 1865-68; Newburyport, Mass. 1868-75.

**JOHNSON, Henry Clay**, Plymouth, O.—B. Hillsboro, O. Miami Un. Oxf. O. M. A. ▸ 1886, ▸ 1887, Bp. Bedell. Plymouth, O. Dio. S. O. ☿ St. James Ch. Wooster, O. 1886; Trin. Ch. Newark, O. 1887-94.

**JOHNSON, Henry Cornelius**, Nashua, Ia.—B. England. ▸ 1882, Bp. Burgess, ▸ 1883, Bp. Perry. R. St. Mark's Ch. Nashua, Ia. Dio. Ia. 1883. ☿ Gen. Miss. to Germans.

**JOHNSON, Hubert Montgomery**, Millville, N. J.—B. Fogo, Newfoundland. Sea. B. D. 1887. ▸ 1887, Bp. Whipple, ▸ 1888, Bp. Gilbert. Millville, N. J. Dio. N. J. 1891.

**JOHNSON, Irving Peake**, 23rd and F-Streets, Omaha, Neb.—B. Hudson, N. Y. Un. B. A.; G. T. S.  $\delta$  1891, Bp. Williams,  $\mu$  1891, Bp. Worthington. In C. St. Martin's Ch. South Omaha, Neb. Dio. Neb. 1894.  $\xi$  St. Andrew's, Omaha, Neb. 1891-94.

**JOHNSON, J. Everett**, Syracuse, N. Y.

**JOHNSON, John**, 53 Church-Street, Charleston, S. C.—B. Charleston, S. C. Un. So. D. D. 1891.  $\delta$  1866,  $\mu$  1867, Bp. Davis. R. St. Philip's Ch. Charleston, S. C. Dio. S. C. 1873.  $\xi$  D. in C. Grace Ch. Camden, S. C. 1866-71; Asst. St. Philip's Ch. Charleston, S. C. 1871-73.

**JOHNSON, John**, 1904 5th-Ave., N. Minneapolis, Minn.—B. Sweden.  $\delta$  1893, Bp. Gilbert,  $\mu$  1894, Bp. Whipple. In C. St. Johannes Mission, 1894, and Ch. Messiah, 1895, N. Minneapolis, Minn. Dio. Minn. both Swedish Missions.

**JOHNSON, John**, (Enmegahbowh) White Earth, Minn.—B. Canada.  $\delta$  18....,  $\mu$  1859, Bp. Kemper. Retrd. 1897, Dio. Duluth.  $\xi$  Miss. Crow Wing, Minn. 1859-68; Miss. White Earth, Minn. 1868-97.

**JOHNSON, John Edgar**, 505 Pine-Street, Philadelphia, Pa.—B. Lowell, Mass. Chandler Scien. Sch. B. S. 1865; Dart. B. A. 1866.  $\delta$  1872, Bp. Potter,  $\mu$  1872, Bp. Doane. In C. Theatre Congregation, Philadelphia, Pa. Dio. Pa. 1881.  $\xi$  Miss. Green Island, 1872; R. St. Paul's Ch. Hoboken, N. J. 1873-77; R. Ch. St. John Evang. Philadelphia, Pa. 1877-1885.

**JOHNSON, Jonathan Eduard**, West Gardner, Mass.—B. Nahant, Mass. Harv. B. A. 1891, Epis. Theol. Sch. Camb. B. D.  $\delta$  1894,  $\mu$  1895, Bp. Lawrence. In C. St. Paul's Mission, West Gardner, Mass. Dio. Mass. 1895.  $\xi$  Asst. Ch. Ascension, Fall River, Mass. 1894-95.

**JOHNSON, John W.**, 27½ W. Jackson-Street, Richmond, Va.

**JOHNSON, Rt. Rev. Joseph Horsfall**, Bishop of LOS ANGELES, Los Angeles, Cal.—See LOS ANGELES.

**JOHNSON, J. W. Cantey**, Rock Hill, S. C.—B. Statebury, S. C. Un. So. G. D.  $\delta$  1895,  $\mu$  1896, Bp. Capers. Miss. Ch. Our Saviour, Rock Hill, and Ch. Ch. Lancaster, S. C. Dio. S. C. 1895.

**JOHNSON, Martin**, Subletts, Va.—B. Washington, D. C.  $\delta$  1883, Bp. Whittle,  $\mu$  1884, Bp. Randolph. In C. St. Luke's Ch. Powhatan Par. Va. Dio. S. Va. 1886, also St. John's Ch. Columbia, Va.; St. Paul's Ch. Goodland Co. Grace Ch. Northam C. H.; All S. Ch. Goodland Co.; Manakin Ch. King William Par.; St. Jas. Ch. St. Jas. So. Par.; St. Jas. Ch. Cartersville, Va.

**JOHNSON, Myron Alfred**, Whitewater, Wis.—B. Hadley, Mass. Col. Neb. D. D. 1877.  $\delta$  1861, Bp. Eastburn,  $\mu$  1862, Bp. Williams. R. St. Luke's Ch., Whitewater, Wis., Dio. Mil. 1896.  $\xi$  Miss. in N. Y. & Conn. & Mass; R. Bennington, Vt. 1868; R. St. Peter's Ch. Niagara Falls, N. Y. 1870; R. Calvary Ch. Clifton, Cincinnati, O. 1874; R. Jackson, Mich. 1878; R. Ch. Burlington, Ia. and Hope Ch. Ft.

Madison, Ia. 1882; R. Trin. Ch. Davenport, Ia. 1890; R. St. Paul's Ch. Watertown, Wis. 1894.

**JOHNSON, Walter deForest**, 38 North River-Street, Wilkesbarre, Pa.—B. Bennington, Vt. Un. Va.  $\delta$  1894, Bp. Whittle,  $\mu$  1895, Bp. Rulison. Chapl. 9th Regt. N. G. P., Dio. C. Pa. 1897. In C. Calvary Ch. Wilkesbarre, Pa. Dio. C. Pa. 1894.

**JOHNSON, William**, Greensville, Pa.—B. England.  $\delta$  1889,  $\mu$  1890, Bp. of Ontario. In C. Greensville, Pa., Dio. Pa. 1896.  $\xi$  Miss. Wellington, Ont. 1889; Tarentum, Pa. 1891.

**JOHNSON, William Allen**, Middletown, Conn.—B. Hyde Park, N. Y. Col. B. A. 1853, M. A. 1857.  $\delta$  1857, Bp. Potter,  $\mu$  1858, Bp. DeLancey. Prof. Eccl. Hist. Berk. Div. Sch. Dio. Conn. 18.....  $\xi$  in C. Bainbridge and Guilford, N. Y. 1857-62; Clifton Mission, Lake Superior, Mich. 1862-64; St. Mary's Par. Burlington, N. J. 1864-70; St. John's Ch. Salisbury, Conn. 1871-83; Prof. Hom. & Evid. Christ. Berk. Div. Sch. 1883-18..... Author, *Church doctrine of Confession; Annihilation.*

**JOHNSON, William Everett**, 166 E. 80th-Street, N. Y. City.—B. Little Falls, N. Y. Un. B. A. 1878, M. A. 1881.  $\delta$  1882,  $\mu$  1883, Bp. Williams. In C. Ch. Redeemer, N. Y. City, Dio. N. Y. 1892.  $\xi$  Bristol, Conn. 1882, Plainville, Conn. 1887; Trin. Par. N. Y. City, 1889.

**JOHNSTON, George Harbaugh**, Tacoma Park, Washington, D. C.—B. Waynesboro, Pa. F. & M. B. A., M. A., D. D.  $\delta$  1893,  $\mu$  1894, Bp. Paret. In C. Tacoma Park, Washington, D. C., Dio. Wash. 1895.  $\xi$  Ch. Epiphany, Washington, D. C. 1893; Calvary Ch. Washington, D. C. 1893. Author, Contribns. to Church Press.

**JOHNSTON, Henry H.**, Grand Rapids, Mich.— $\delta$ .....,  $\mu$  1890, Bp. Gillespie. R. of Trin. Ch. Grand Rapids, Mich. Dio. W. Mich.

**JOHNSTON, Rt. Rev. James Steptoe**, Bishop of WESTERN TEXAS, San Antonio, Tex.—See WESTERN TEXAS.

**JOHNSTON, John Moffett**, Montpelier, Ida.  $\delta$  1892,  $\mu$  1892, Bp. Talbot. Archd. of Montpelier, Ida.

**JOHNSTON, Levi**, Mendham, N. J.—B. White House, N. Y.  $\delta$  1862,  $\mu$  1863, Bp. Odenheimer. In C. Mendham, N. J., Dio. New. 1881.  $\xi$  Northampton, N. Y. 1863; Copake Iron Works, N. Y. 1865; Walden, N. Y. 1869, Hacketstown, N. J. 1875.

**JOHNSTON, Lloyd Erastus**, Waukesha, Wis.—B. Springfield, Ill.  $\delta$  1886  $\mu$  1890, Bp. Seymour. R. of St. Matthias Ch. Waukesha, Wis. Dio. Mil.

**JOHNSTONE, Thomas Alexander**, Laurel, Md.— $\delta$  1888, Bp. Williams,  $\mu$  1889, Bp. Paret. R. Laurel, Md. Dio. Wash.

**JONES, Curtis Parsons**, 1211 W. Lunvale-Street, Baltimore, Md.—B. Washington, D. C. Bur. B. A. 1860, M. A. 1867.  $\delta$  1869,  $\mu$  1869, Bp. Odenheimer. Non-Par. Dio. Md.

**JONES, Elbert Floyd**, Cold Spring on Hudson, N. Y.—B. Poughkeepsie, N. Y. Col. B. A. 1889, M. A. 1890; G. T. S. S. T. B. 1893.  $\delta$  1893,

† 1894, Bp. Potter. In C. St. Mary's Ch. in the Highlands, Cold Spring on Hudson, N. Y.. Dio. N. Y.

**JONES, Edward Valentine, Cismont, Va.**—B. Augusta Co., Va. Wash. B.A. 1867; Theol. Sem. Va. B.D. 1872. † 1872, Bp. Johns, † 1873, Bp. Whittle. In C. Grace Ch. Albemarle and St. John's Ch. Louisa, Va., Dio. Va., 1889. ‡ Trin. Ch. Huntington, W. Va. 1872-74, Merchants' Hope Ch. and St. John's Ch. Prince George Co., Va. 1874-85, St. Paul's Ch. Salem, Va. 1885-89.

**JONES, Henry, Camden, Me.**—B. Canada. † 1879, † 1880, Bp. Neely. In C. St. Thomas' Ch., Camden, Me., Dio. Me. 1884. ‡ Ashland, Me. 1879-83.

**JONES, Henry Dixon, 439 W. 162-Street N. Y. City.**—B. Madison, Wis. Harv. B.A. 1881, M. A. 1882. † 1889, † 1890, Bp. Clark In C. Ch. Intercession, N. Y. City, Dio. N. Y. 1894. ‡ Pontiac, R. I. 1889-90, Media, Pa. 1890-93. Author, Articles, Occasional Sermons.

**JONES, Henry Lawrence, Wilkesbarre, Pa.**—B. N. Y. City. Col. B.A. 1858, M.A. 1860, S.T.D. 1862. † 1861, † 1863, Bp. Potter. R. St. Stephen's Ch., Wilkesbarre, Pa., Dio. C. Pa. 1874. ‡ Asst. Ch. Epiphany, N. Y. City, 1863; Fitchburg, Mass. 1863-74.

**JONES, Horace Weeks, Greensboro, N. C.**—B. Milwaukee, Wis. Coln. B.A. 1891; G.T.S. S.T.B. 1894. † 1894, † 1895, Bp. Paret. R. St. Barnabas' Ch., Greensboro, N. C., Dio. N. C. 1896. ‡ Annapolis, Md. 1894; Missions at Mt. Airy, Germantown, Walnut Cove, Madison, N. C. 1895.

**JONES, Hosea Williams, Gambier, O.**—B. Circleville, O. Ken. D.D. 1885. † 1870, † 1871, Bp. Bedell. Prof. Ch. Hist. Ken. 1885, Dio. O. Author, *Notes on Prayer Book*, 1879.

**JONES, James Clarence, 51 Eldert-Street, Brooklyn, N. Y.**—B. Ovid, N. Y. Ho. B.S. 1886; G.T.S. 1889; Un. Cy. N. Y. Ph. D. 1889. † 1889, Bp. Potter, † 1889, Bp. Littlejohn. In C. St. Bernard's Ch. Brooklyn, N. Y., Dio. L. I. 1889. Exam. Chap. Author, Articles in the *Midland Monthly*.

**JONES, Joseph Courtney, Millwood, Va.**—B. Richmond, Va. Rand. Mac. M.A. 1881. † 1885, Bp. Whittle, † 1886, Bp. Randolph. In C. Ch. Ch. Millwood, Va., Dio. S. Va. 1896. ‡ Asst. Ch. Good Shepherd, Petersburg, Va. 1885-90; Dalton & Cartersville & Cedartown, Ga. 1890-91; Asst. Ch. Atonement, Baltimore, Md. 1891-96.

**JONES, J. Wynne, 1057 S. Ridgeway-Ave., Chicago, Ill.**—† 1887, Bp. Whipple, † 1888, Bp. Gilbert. R. Ch. of the Good Shepherd, Chicago, Ill. Dio Chic.

**JONES, Milnor, Elk Park, N. C.**—B. Md. Wash. Coll. Md. † 1876, Bp. Howe, † ..... Dio. Ash.

**JONES, Owen Frank, Lake Crystal, Minn.**—Cand. for P. Orders Dio. Minn.

**JONES, Percy Walter, Gonzales, Tex.**—† 1890, † 1891, Bp. R. H. Wilmer. R. Ch. of the Mess. Gonzales, Tex. Dio. W. Tex.

**JONES, Richard H., 216 Granby-Street, Norfolk, Va.**—B. Suffolk, Va. † 1864, † ..... Bp. Atkinson. Non-Par., Dio. S. Va. ‡ Miss. Edgecomb Co., 1863; St. Paul's Ch. Wilmington, Dela. 1866; Bath Par. Va. 1870-74; Southampton Co., Va. 1874-77; Asst. Norfolk, Va. 1877.

**JONES, Robert Ellis, Hobart College, Geneva, N. Y.**—B. N. Y. City. Wms. B.A. 1879. † 1882, Bp. Perry, † 1884; Bp. Gillespie. Prest. Ho., W.N.Y.. 1897. ‡ in C. St. John's Ch. Williamstown, Mass. 1882; R. St. Luke's Ch. Kalamazoo, Mich. 1884; R. Trin. Ch. Columbus, O. 1889, Asst. Grace Ch. N. Y. City, 1894; Asst. All Angels' Ch. N. Y. City, 1897.

**JONES, Silas Russel, Burnt Hills, N. Y.**—† 1858, Bp. H. Potter, † ..... Non-Par. Dio. N. Y.

**JONES, Thomas Walker, Marshall, Tex.**—† 1884, † 1885, Bp. Whittle. Marshall, Tex. Dio. Tex. 1897. ‡ Perrowville, Va.

**JONES, William, Owensboro, Ky.**—B. Wales. Durham Eng. B.A. 1881. † ..... Bp. Spalding, † 1889, Bp. Johnston. R. of Trin. Ch. Owensboro, Ky. Dio. Ky.

**JONES, William Henry, 81 Kentucky-Street, Cleveland, O.**—B. Cleveland, O. Adelbert B. A. 1887. † 1891, Bp. Clark, † 1892, Bp. Brooks. R. St. John's Ch. Cleveland, O., Dio. O. 1893. ‡ Asst. Emman. Ch. Boston, Mass. 1891-93.

**JONES, William Henry Willard, Howard, S. D.**—B. Bloomingdale, Ill. † 1890, † 1892, Bp. Perry. Miss. Howard, S. D., Dio. S. D., 1897. ‡ R. Anamosa, Ia. 1892; Boone, Ia. 1894.

**JONES, William Marvin, 536 Ellicott-Sq. Buffalo, N. Y.**—B. N. Y. City. Roch. B.A. 1863; M.A. 1868; G.T.S. S.T.B. 1866. † 1866, † 1868, Bp. Potter. Non-Par., Dio. W. N. Y.

**JONES, William Northey, Evansville, Ind.**—B. Portland, Me. Tr. B.A. 1888, M.A. 1891. † 1891, Bp. Scarborough, † 18..... Bp. Brewer. R. St. Paul's Ch. Evansville, Ind., Dio. Ind., 1894. ‡ Livingstn and Virginia City, Mont. 1891-93, Asst. St. Clement's, Ch. N. Y. City, 1894.

**JONES, W. Strother, 114 W. State-Street, Trenton, N. J.**—B. Fanquier Co., Va. W. & L. D.D. 1894. † 1876, † 1877, Bp. Whittle. R. St. Michael's Ch. Trenton, N. J., Dio. N.J. 1896. ‡ Grace Ch. Casanova, Va. 1876-79; Asst. St. Thomas' Ch. Owning's Mills, Md. 1879-88; R. St. Thomas' Ch. Owning's Mills, Md. 1883-88; R. St. Paul's Ch. Fairfield, Conn. 1888-96.

**JORALEMON, Jesse Covert, Boonton, N. J.**—† 1884, † 1885, Bp. Starkey. R. of St. John's Ch. Boonton, N. J. Dio. New.

**JORDON, Walter, St. Martin's Rectory, Oak Lane, Philadelphia, Pa.**—B. Philadelphia, Pa. Moravian Coll. and Theo. Sem. B.A. 1892. † 1881, † 1882, Bp. Stevens. In C. St. Martin's Ch. Philadelphia, Pa., Dio. Pa.

**JOSEPH, Henry Mason, 67 Ballater Rd., Acre Lane, Briarton, London, S. W., Eng.**—

**B. Antigua, Brit. W. Indies. Mico M.A.** 1890. ▸ 1883, ♣ 1884, Bp. Lyman. Non-Par. 1896. ♯ Prof. Greek and Latin, St. Augustine, Raleigh, N. C. 1881-86; Loc. Ten. St. Philip's Ch. N. Y. City, 1887; Prin. Wilberforce, 1887-89, Deputation S. P. G. Eng. 1889-96.

**JOSS, A. A., Little Falls, Minn.**—▸ 1880, Bp. Whipple, ♣..... R. Ch. of Our Saviour, Little Falls, Minn. Dio. Dul.

**JOWITT, Joseph Firth, Schaghticoke, N. Y.**—B. England. G.T.S. S.T.B. 1870. ▸ 1870, ♣ 1870, Bp. Potter. R. Trin. Ch. Schaghticoke, N. Y. and St. John's Ch. Stillwater, N. Y. Dio. Al. ♯ R. Christ Ch. Suffern, N. Y. 1870, Chapl. S.P.G. Baveno, Italy, Chapl. S.P.G. Martigny, Switzerland, Chapl. S. P. G. Freiburg Germany, 1872; in C. Grace Ch. Brooklyn Heights, N.Y. 1873; Asst. St. Thomas' Ch. N. Y. City, 1874; R. Trin. Ch. Red Bank. N. J. 1881-91; St. Johnland, L. I. 1892; Asst. St. Andrew's Ch. N. Y. City, 1894. Editor, *Celebrated Modern Preachers of England*.

**JOYCE, Elisha Brooks, New Brunswick, N. J.**—B. N. Y. City. Ya. B.A. 1879. G.T.S. B.D. 1883. ▸ 1882, Bp. Potter. ♣ 1883, Bp. Scarborough. R. Ch. Ch. New Brunswick, N. J. Dio. N. J. 1893. ♯ in C. St. Mark's Ch. Brooklyn, N. Y. 1882; Asst. Ch. Ch. New Brunswick, N. J. 1882-93; in C. Ch. Ch. New Brunswick, N. J. 1883.

**JOYNER, Edmund Noah, Saluda, N. C.**—▸ 1873, ♣ 1877, Bp. Atkinson. ♯ in C. Ascension Ch. Hickory, N. C. and Trin. Ch. Statesville, N. C. 1873-79; St. Bartholomew's Ch. Pittsboro, N. C. 1879-83; Ch. Cross Chapel Hill, N. C. 1882; In C. Ch. of Our Saviour, Rose Hill, S. C. and Ch. Good Shepherd, Yorkville, S. C. Dio. S. C. 1884. Editor, *Church Messenger*, 1883.

**JOYNER, Francis, Bunyan, N. C.**—B. Falkland, N. C. ▸ 1890, Bp. Watson. In C. St. Paul's Ch. Vanceboro, N. C. and Stonevale, N. C. 1890. also Zion Par. Bunyan, N. C. and St. Thomas' Par. Rutler, N. C. and St. Jas. Par. Harlin, N. C. 1892. Dio. E. C. ♯ Ch. Cross, Aurora, N. C. and Bay River, Miss. Bayboro, N. C. 1890-92.

**JOYNER, John Richard, St. Albans, W. Va.**—B. Yanceyville, N. C. G.T.S. S.T.B. 1869. ▸ 1868, ♣ 1872, Bp. Atkinson. In C. St. Mark's Ch. St. Albans, W. Va. and Cal. Ch. Montgomery, W. Va. Dio. W. Va. 1894. ♯ in C. Chs. Dios. N. C., Ga., Ala., Va., Easton, W. Va. 1872-93.

**JUDD, Allan, 410 East 12th-Street, Des Moines, Ia.**—B. Garden Grove, Ia. Un. Ia. B.A. 1878. ▸ 1879, ♣ 1883, Bp. Perry. Gen. Miss. Des Moines, Ia. Dio. Ia. 1897. ♯ Grace Ch. Boone, Ia. 1882; St. Jas. Ch. Oskaloosa, Ia. 1884; Evanston, Wyo. 1887; Good Shepherd Ch. Des Moines, Ia. 1890.

**JUDD, Charles, 80 Broadway, New Haven, Conn.**—B. Kent, Conn. Tr. B.A. 1893, M.A. 1896. ▸ 1896, Bp. Williams. Asst. Ch. Ch. New Haven, Conn. Dio. Conn. 1897. ♯ Asst. St. John's Ch, Stamford, Conn. 1886-87.

**JUDD, D. Russ, Thomsonville, Conn.**—B. Scranton, Pa. St. S. B.A. 1890. ▸ 1893, Bp. Kendrick, ♣ 1894, Bp. Potter. R. St. Andrew's Ch. Thomsonville, Conn. and St. Mary's Ch. Hazardville, Conn. 1897. ♯ Asst. St. Paul's Ch. Poughkeepsie, N. Y. 1893-97.

**JUDD, Francis Emerson, Marengo, Ia.**—B. Canada. Un. Vt. M.A. 1851; Bish. M.A. 1855; Gr. D.D. ▸ 1850-, Bp. Quebec, ♣ 1852, Bp. Montreal. R. St. Jas. Ch. Marango, Ia. and St. Mark's Ch. Brooklyn, Ia., Dio. Ia. ♯ Asst. St. John's Que. St. Mich. Mt. Pleasant, Ia. Paul's Ch. Marshalltown, Ia. Author, *The St. Owls and Other Poems*. Articles on Iowa for *The Church Cyclopedia*.

**JUDD, Henderson L., 1969 Lovelace-Avenue, Los Angeles, Cal.**

**JUDD, Harvey Orris, Macon, Ga.**—Un. So. ▸ 1868, Bp. Quintard, ♣ 1875, Bp. Talbot. R. St. Paul's Ch. Macon, Ga. Dio. Ga. 1891. ♯ R. Elliott City, Md. 1871; Indianapolis, Ind. 1874; Charleston, S. C. 1876; Columbia, S. C. 1879; Los Angeles, Cal. 1888.

**JUDGE, Arthur H., Franklin, Pa.**

**JUKES, Mark, New Whatcome, Wash.**—B. Canada. ▸ 1875, Bishop of Huron, ♣ 1876, Bp. Rupertsland. In C. New Whatcome, Wash. 1894. ♯ In C. Emerson, Man. 1875, High Bluff. 1878; Minnedosa, 1882; Alexandria, Minn. 1889; Anoka, Minn. 1891, Virginia City, Neb. 1892.

**JUNY, Edward de Seebach, 8 East Franklin-Street, Baltimore, Md.**—B. Hopkinsville, Ky. Un. Miss. B.A. 1879. M.A. 1880. ▸ 1883, Bp. Quintard, ♣ 1886, Bp. Kip. Head Master Boys' Sch. St. Paul's Par. Baltimore, Md. Dio. Md.. ♯ Miss. Tenn., Head Master Trin. Sch. and Asst. R. St. John's Ch. San Francisco, Cal. Head Master Worthington Accad. Lincoln, Neb.

**JUNY, Frederick Augustus, Jr., Trenton, N. J.**—▸ 1883, Bp. Quintard, ♣..... Dio. Tenn.

**KALIN, Alfred, Duluth, Minn.**—B. Sweden. ▸ 1895, ♣ 1896, Bp. Burgess. Gen. Miss. to Swedes, Dio. Duluth. 1896. ♯ R. St. John's Ch. Galesburg, Ill. 1895.

**KANSAS, Rt. Rev. Frank Rosebrook MILLSPAUGH, Bishop of, Topeka, Kan.**—B. Nichols, N. Y. Shat. 1870; Sea. B.D. 1873, Sea. B. D. 1873, D.D. 1895. ▸ 1873, ♣ 1874, Bp. Whipple. Cons. 1895, by Bpp. Whipple, Spalding, Tuttle, Atwill and Brooke. ♯ for many years a Miss. in Minnesota. Dean of Omaha Cath. Neb. 1876-86; R. St. Paul's Ch. Minneapolis; Dean of Grace Cathedral, Topeka, Kan. Author, Sermons and addresses.

**KALTENBACH, George H., Marshfield, Wis.**—▸ in C. St. Alban's Miss. Marshfield, Wis. Dio. F. du L. 1897.

**KARCHER, Jeremiah, 759 N. 38th-Street, Philadelphia, Pa. (Del.)**

**KARCHER, John Keble**, *Carlinville, Ill.*— $\delta$  1865, Bp. Stevens,  $\mu$  ..... St. Paul's Ch. Carlinville, Ill. Dio. Sp.

**KARCHER, Marcellus**, *Westernport, Md.*—B. Philadelphia, Pa. Un. Pa. B.A. 1871, M.A. 1874;  $\delta$  1874,  $\mu$  1875, Bp. Howe. In C. St. Jas. Ch. Westernport, Md. Dio. Md. 1897.  $\mathfrak{f}$  St. Thomas' Ch. Fall Brook Pa. 1874; Grace Ch. Galion, O. 1875; Ch. Ch. Milton, Pa. 1876; St. Paul's Ch. White Haven, Pa. 1878; St. Jas. Ch. Mansfield, Pa. 1885; St. John's Ch. Marietta, Pa. 1889; St. Luke's Ch. Blossburg, Pa. 1894.

**KAYE, J. de Bevers**, *Ironwood, Mich.*— $\delta$  1891,  $\mu$  1891, Bp. W. A. Leonard, St. Paul's Ch. Ironwood, Mich. Dio. Mar.

**KAYE, John William**, *2320 N. Broad-Street, Philadelphia, Pa.*—B. England. Pr. B.A. 1874, M.A. 1877; Phil. Div. Sch. B.D. 1871,  $\delta$  1875,  $\mu$  1877; Bp. Stevens. Asst. St. David's Manayunk, Philadelphia, Pa. Dio. Pa. 1891.  $\mathfrak{f}$  Asst. St. Peter's Ch. Baltimore, Md. 1876-79; Asst. St. Andrew's Ch. Wilmington, Del. 1879-82; R. St. Andrew's Ch. Bidgeton, N. J. 1882-85; R. St. Timothy's Ch. Philadelphia, Pa. 1885-89. In C. All Saints' Chap. Norristown, Pa. 1890-94.

**KEABLE, Frederick Baymer**, *Sherburne, N. Y.*—B. England.  $\delta$  1895 Bp. Huntington, Sherburne, N. Y. Dio. C. N. Y. 1897.  $\mathfrak{f}$  Jamesville, N. Y. 1895-97.

**KEARTON, Cuthbert Ogilvie Sharp**, *Holly, N. Y.*—B. Scotland.  $\delta$  1896, Bp. Cox. In C. St. Paul's Ch. Holly, N. Y. Dio. W. N. Y. 1896.

**KEATOR, Frederick William**, *Freeport, Ill.* B. Honesdale, Pa. Ya. B.A. 1880, LL.B. 1882. West. Theo. Sem. B.D. 1891.  $\delta$  1891,  $\mu$  1891, Bp. McLaren. R. Grace Ch. Freeport, Ill. Dio. C. 1896.  $\mathfrak{f}$  Atonement Ch. Chicago, Ill.

**KEDNEY, John Steinfert**, (Nov. to May.) *Winter Park, Fla.* (May to Nov.) *Faribault, Minn.*—Un. B.A. 1838, M.A. 18—, Tr. M.A. Rac. S. T. D., Ho. S. T. D.  $\delta$  1841, Bp. Onderdonk,  $\mu$  1843, Bp. Ives.

**KEEBLE, James Walter**, *Batesville, Ark.*— $\delta$  1870, Bp. R. H. Wilmer,  $\mu$  ..... Miss. Batesville, Ark. Dio. Ark.

**KEECH, Frederick James**, *46 Varick-Street, N. Y. City.*—B. Pleasant Valley, Md. St. J. B. A. 1881, M.A. 1888; G. T. S. S. T. B. 1887.  $\delta$  1888, Bp. Wells,  $\mu$  1889, Bp. McLaren. In C. St. John's Chap. Trin. Par. N. Y. City. Dio. N. Y. 1863.  $\mathfrak{f}$  R. Imman. Ch. Racine Wis.; St. Clement's Ch. Greenville, Pa.; St. George's Ch. Leadville, Col.

**KEELING, Robert J.**, *236 5th-Ave., N. Y. City.*—B. Norfolk, Va. Coln. D. D. 1865.  $\delta$  1858, Bp. Meade,  $\mu$  1869, Bp. Lee. Non. Par. 1896, Dio. C. Pa.  $\mathfrak{f}$  R. St. Thomas' Ch. Newark, Del. 1858-63; Rock Spring Md. 1863; Trin. Ch. Washington, D. C. 1864-67; Trin. Ch. Chicago, Ill. 1867; St. Stephen's Ch. Harrisburg, Pa. 1867-89; St. Mark's Ch. Aberdeen, S. D. 1889-96. Author, Sermons on the Assass. of Lincoln.

**KEELING, Stewart Pogram**, *Morton, Pa.*—B. Newark, Del. Phil. Div. Sch. B.D. 1890.

$\delta$  1890,  $\mu$  1890. Bp. Rulison, R. Ch. Atonement, Morton, Pa. Dio. Pa. 1897.  $\mathfrak{f}$  Asst. St. John's Ch. Huntington, Pa. 1890; R. St. John's Ch. Huntington, Pa. 1890-91; R. St. James Ch. Bedford, Pa. 1891-97.

**KEENE, John Farnell**, *Willoughby, O.*—B. Knox Co., O. Ken,  $\delta$  1894, Bp. Leonard. St. Michael's Ch. Unionville, O. Dio. O. 1897.  $\mathfrak{f}$  Ch. Holy Spirit Gambier, O. Grace Ch. Willoughby, O. 1892-97.

**KEITH, Ormes B.**, *New York*— $\delta$  1858, Bp. Hopkins,  $\mu$  ..... Ch. of the Ho. Com. N. Y. City, Dio. N. Y.

**KELK-WILSON, Lea**, *Mackinac, Mich.*—B. England.  $\delta$  1892,  $\mu$  1893, Bp. Davies. R. Trin. Ch. Mackinac Island, Mich. Dio. Mich. 1897.  $\mathfrak{f}$  Asst. St. Paul's Ch. Detroit, Mich. 1892-93; Asst. Holy Trin. Ch. Paddington, Mich. 1894-97.

**KELL, Robert**, *Cuyahoga Falls, O.*—B. England.  $\delta$  1892,  $\mu$  1893 Bp. Leonard. R. St. John's Ch. Cuyahoga Falls, O. Dio. O. 1892; also Ch. Ch. Kent, O. Dio. O. 1895.

**KELLER, George Alexander**, *Wayne, Pa.*—B. Philadelphia, Pa. St. S. B. A. 1874.  $\delta$  1876, Bp. Stevens,  $\mu$  1877, Bp. Potter. R. St. David's Ch. Radnor, Pa. 1883; also Dean Convoc. Chester, Pa. 1896, Dio. Pa.  $\mathfrak{f}$  Asst. Ch. Ch. N. Y. City 1876-83.

**KELLER, John**, *Arlington, N. J.*—B. Philadelphia, Pa. G. T. S.  $\delta$  1886,  $\mu$  1887, Bp. Starkey. In C. Trin. Mission, Arlington, N. J. 1886, and Chapl. Bp. Newark 1888, Dio. New. Capt. and Chapl. 1st Reg. N. C. N. J. 1895.

**KELLY, Charles Wallace**, *Redding Ridge, Conn.*—B. Boston, Mass. Wash. B. D. 1864.  $\delta$  1864, Bp. Kemper,  $\mu$  1865, Bp. Whipple. Retrd. 1864, Dio. Conn.  $\mathfrak{f}$  Trin. Ch. Excelsior, Minn. 1865-66; La Crosse Wis. 1866; Lake City, Minn. 1867-69; Ch. Advent Boston, Mass. 1869; Asst. St. Stephen's Ch. Boston, Mass. 1869-73; Redding Ridge Conn 1873-76; Bloomfield, Conn. 1876-80; Yantic, Conn. 1880-83; Plainville, Conn. 1884.

**KELLEY, Douglas Ottinger**, *304 Lombard-Street, San Francisco, Cal.*—B. Kelley's Island, Lake Erie, O.  $\delta$  1872,  $\mu$  1874, Bp. Kip. Chapl. St. Luke's Hospital. in C. Ch. Missions in Public Institutions; Chapl. Military Garrison Presidio. San Francisco, Cal. Dio. Cal.  $\mathfrak{f}$  Miss. Watsonville, Cal. 1874-79; Miss. San Joaquin Val. 1879-88; R. St. James Par. Fresno, Cal. 1888; Dean Convoc. N. District Dio. Cal. Editor, *Pacific Churchman* for 15 yrs; Dep. Gen. Con. 1880.

**KELLNER, Maximilian Lindsay**, *Lawrence Hall, Cambridge, Mass.*—B. Detroit, Mich. Ho. B. A. 1881, M. A. 1884; Harv. B. A. 1885, M. A. 1886; Epis. Theo. Sch. Cambridge S. T. B. 1886; Ho. S. T. D. 1895.  $\delta$  1893,  $\mu$  1885, Bp. Perry. Asst. Prof. O. T. Lang. 1889.  $\mathfrak{f}$  Instr. Heb. Epis. Theo. Sch. Cambridge, 1886-88,

**KELLOGG, Justin P.**, *Geneva, Switzerland.*—B. Amherst, Mass. Am. B. A. 1860, M. A. 1866,  $\mu$  1866,  $\mu$  1868, Bp. Stevens. (Dio. N. Y.)

**KELLY, Samuel Philip**, *501 N. 65th-Street, Philadelphia, Pa.*—B. Philadelphia, Pa. Pr.

M. A. 1865, Phil. Div. Sch. B. D. 1867. ▸ 1867, Bp. Stevens, p 1868, Bp. Clarke. R. St. Barnabas Ch. Haddington, Philadelphia, Pa., Dio. Pa. 1896. ‡ in C. St. Jas. Ch. Hestorville, Philadelphia, Pa. 1867; Ch. Ascension Wakefield R. I. and St. Peter's by the Sea Narragansett Pier 1868-69; Miss Nev. and Ariz. 1870-83; State Superintendent of Public Instruction Nev. and Ariz. ad interim 1874-78; Gen. Miss. Dio. Pitts. 1884-87; Gen. Miss. Dio. C. Pa. 1887-91; Asst. Ch. Holy Trin. Paris, France 1892; R. Free Ch. St. John Philadelphia, Pa. 1892-94; in C. St. Luke's Ch. Paris, France 1894-96.

**KELLY, Charles Wallace**, *Redding, Conn.*—▸ 1864, Bp. Kemper, p..... Non-Par. Dio. Conn.

**KELSO, George Richardson**, *P. O. Box 74, Charmian, Pa.*—B. Baltimore. Md. Jns. Hopk, ▸ 1894.

**KEMP, Chester Charles**, *West Cleveland, O.*—B. Canada. Un. Coll. Tor. B. A. 1884, T. C. T. M. A. & B. D. 1891. ▸ 1886, p 1887, Bp. Niagara. R. St. Luke's Ch. Cleveland, O., Dio. O. 1892. ‡ Asst. Grace Ch. Toronto, Ont.

**KEMP, Edward L.**, *Medina, O.*—B. Frederick, Co. Md. ▸ 1876, Bp. Whittingham. p 1878, Bp. Bedell. In C. St. Paul's Ch. Medina, O. Dio. O. 1896. ‡ Asst. St. Mark's Ch. Baltimore, Md. 1876; Miss. Pa. Pt. Clinton, Lima and Van Wirt and Grace Toledo, O. 1876-79; R. St. Mark's Ch. Baltimore, Md. 1879-84; St. John's and All SS. and Ascension Chs. Baltimore, Md. 1884-85; Massillon, O. 1885-89.

**KEMP, Robert Morris** *23 W. 12th-Street, N. Y. City.*—▸ 1889, p 1890, Bp. Doane. Asst. St. Paul's Chap. N. Y. City, Dio. N. Y.

**KEMP, Thomas Byron**, *Garrett, Ind.*—D. 1867, Bp. H. W. Lee, p..... R. of Emman. Ch. Garrett, Ind. Dio. Ind.

**KENDALL, Reese Poinzette**, *Beloit, Kan.*—B. Cheviot. O. Gr. Kan. Theo. Sem. M. Ed. Col. M. D. 1856. ▸ 1856, Bp. Vail, p 1887, Bp. Burgess. ‡ St. Paul's Ch. Warsaw, Ill., St. Thomas Ch. Canyon City, Ore; All SS. Ch. Rosetta, Ill.; St. Andrew's Ch. Milo, Kan. <sup>1887-92</sup>

**KENDIG, Daniel**, *1632 Spruce-Street, Philadelphia, Pa.*—Un. Pa. B. A. 1844. ▸ 1854, p 1856, Bp. Potter. Retrd. Dio. Pa. ‡ Asst. St. And. Par. Philadelphia, Pa.; R. St. Paul's Ch. Chester, Pa.; R. Advent Par. Brooklyn, Cal.; Chapl. U.S.A. 1859.

**KENDRICK, Rt. Rev. John Mills**, *Bishop of NEW MEXICO and ARIZONA.* *Phoenix, Ariz.*—See **ARIZONA**.

**KENNARD, I.**, *Briceland, Turnerville, Ga.*—▸ 1880, Bp. Beckwith, p..... In C. Turnerville, Ga. Dio. Ga. 1891, ▸ St. Matt. Ch. Savannah, Ga. 1880-82; Ch. Good Shepherd Cave Spring, Ga. 1883-84; Savannah, Ga. 1885-89.

**KENNEDY, John D.**, *85 Keap-Street, Brooklyn, N. Y.*—B. Elizabethport, N. J. Ho. B. A. 1881; G. T. S. S. T. B. 1884. ▸ 1884, p 1885, Bp. Doane. R. St. Mark's Ch. Brooklyn, N. Y. Dio. L. I. 1891. ‡ Philmont, N. Y. with Clavarrack & Chatham 1884-88; Tarentum, Pa.

1888-89; St. Chrysostoms Ch. Brooklyn, N. Y. 1890-91. Author, *Church History in Question and Answer* (Thos. Whitaker) 1895.

**KENNEY, James Thomas**, *Lock Box 24, Franklin, N. C.*—B. Columbia, S. C. ▸ 1890, Bp. Lyman. Asst. St. Agnes' Ch. Franklin, N. C. St. Cyprian's Ch. Highlands Mission, St. John's Ch. Nonah, N. C. Dio. Ashe. 1890.

**KENNEY, Edward**, *227 W. 135th-Street, N. Y. City.*—▸ 1870, Bp. Whittingham, p....., Non-Par. Dio. N. Y.

**KENNEY, James E.**, *12 Cooper Union, N. Y. City.*—Non-Par. Dio. N. Y.

**KENTUCKY, Rt. Rev. Thomas Underwood DUDLEY**, *Bishop of Louisville, Ky.*—B. Richmond, Va. Un. Va. 1858, M. A. St. J.; Un. So. D. D.; K. C. W., D. C. L.; Gr. LL. D.; Theo. Sem. Va. ▸ 1867, Bp. Johns, p 1868, Bp. Whittle. Cons. 1875 by Bpp. Bosworth Smith, Johns, Stevens and Pinkney, and the Bishop of Huron. ‡ Prof. Latin and Grk. Un. Va.; an officer in the Ar. of the Confed. States; Min. Harrisburg, Va. 1869; Asst. Min. Ch. Ch. Baltimore 1869-75; R. of same 1875. Chancellor Un. So. 1893. Author, *A Sunday-School Question Book on the Christian Year*; The Bohlen Lectures for 1868; *A Wise Discrimination, The Church's View*, 1881; The Baldwin Lectures for 1891; *The Historic Christ*, 1894; *Reasons Why I Am a Churchman*, 1894; Pastorals, Sermons, Addresses.

**KENYON, Earl H.**, *Clayton, N. Y.*—▸ 1892, p 1893, Bp. Huntington. In C. Christ Ch. Clayton, N. Y. Dio. C. N. Y. 1894. ‡ Ch. Ch. Adams, N. Y. 1892-94.

**KENYON, Ralph Wood**, *155 St. Nicholas-Ave., N. Y. City.*—B. Brooklyn, N. Y. Col. B. A. 1878, M. A. 1881; Epis. Theo. Sch. Camb. S. T. B. 1881. ▸ 1881, p 1882, Bp. Littlejohn. R. Archangel Ch. N. Y. City, Dio. N. Y. 1892. ‡ Asst. St. Luke's Ch. N. Y. City 1881; R. Holy Innocents Ch. Albany, N. Y. 1881-87; Asst. and R. Holy Sepulchre Ch. N. Y. City 1887-89; Asst. St. Ann's Ch. Brooklyn, N. Y. 1889-92.

**KERFOOT, Richard Thomas**, *Oxon Hill, Md.*—B. Dayton, O. St. Jas. B. A. 1858, M. A. 1861. ▸ 1860, p 1863, Bp. Whittingham. In C. St. John's Ch. Broad Creek, Md. St. Barnabas Ch., Ch. Ch. Surratsville, Md. Dio. Wash. ‡ R. Holy Communion Ch. Lake Geneva Wis.

**KERR, Shadrach**, *Key West Fla.*—B. Nassau, Bahama Islands. Rawdon Col. Leeds, England B. A. 1856. ▸ 1881, p 1881, Bp. Hayti. R. St. Peter's Ch. Key West, Fla. Dio. So. Florida 1890. ‡ Miss. N. Dept. Hayti. Cape Haytien Grande Riviere; Miss. S. P. G. to Isthmus of Panama 1883; R. Panama R. R. Ch. Colon and Archd. of the Isthmus and Chapl. Panama Canal Co. 1884-90.

**KERSHAW, John**, *20 Rutledge-Ave., Charleston, S. C.*—▸ 1875, p 1876, Bp. Howe. In C. St. Michael's Ch., Charleston, S. C. Dio. S. C. 1895. ‡ Camden, S. C. 1875; Trin. Ch. Abbeville, S. C. 1876-78; St. Helena's Ch. Beaufort, S. C. 1879-83; St. Peter's Ch. Rome, Ga. 1885-94; Holy Comforter Ch. Sumter, S. C. 1894-95.



**KETCHUM, Charles John**, 10 Brimmer-St., Boston, Mass.—B. New Brunswick. Un. N. B. B. A. 1873, M. A. 1888. ▸ 1876, ♀ 1879, Bp. Neely. Asst. St. Paul's Ch. Boston, Mass. Dio. Mass. ♀ R. St. Paul's Ch. Portland, Me.; St. Paul's Ch. Vergennes, Vt.; St. John's Ch. Arlington, Mass.

**KETTELL, E. H.**, *St. Ann's Rectory, Morrisania, N. Y.*—▸ 1871, Bp. Randall, ♀.....

**KIDDER, Charles Holland**, *Ridgefield Park, N. J.*—B. Wilkesbarre, Pa. Phil. Div. Sch. B. D. 1877. ▸ 1876, ♀ 1877, Bp. Stevens. In C. St. Mary's Mission Ridgefield Park, N. J. Dio. New. 1897. ♀ in C. Ch. Holy Innocents Philadelphia, Pa. 1876; R. same 1877-80; Asst. Trin. Ch. Pottsville, Pa. and R. St. James' Ch. Schuylkill Haven 1880-83; R. St. Clement's Ch. Wilkesbarre, Pa. 1882-85; Asst. Trin. Ch. Asbury Park, N. J. 1885-88; Miss. St. Mary's by the Sea, Point Pleasant, N. J. 1888-90; R. Ch. Holy Cross Perth Amboy, N. J. 1890-92; Asst. Ch. Holy Communion Tacoma, Wash. 1892-93; R. St. Peter's Ch. Tacoma, Wash. 1893-94; in C. St. John's Ch. Evansville, Wis. 1894-97. Author, Edt'd. and wrote in the main the U. S. Centennial Gazetteer and Guide, 8vo, 700 pp. (S. W. Burley, Phil. \$2.50); An Art. in the *Arena* on *Eternal Punishment*; Book Review Staff, *Churchman*, 1890-92; on Edit. Staff, 1894-96.

**KIDDER, Paschal Pembroke**, *Dunkirk, N. Y.*—B. Wardsboro, Vt. Ya. B. A. 1836, G. T. S. T. B. 1840. ▸ 1840, ♀ 1841, Bp. Brownell. R. St. John's Ch. Dunkirk, N. Y. Dio. W. N. Y. 1897.

**KIDDER, James Holwell**, *Owego, N. Y.*—B. Portland, Me. G. T. S. T. B. 1860. ▸ 1860, ♀ 1861, Bp. Burgess. R. St. Paul's Ch. Owego, N. Y. Dio. C. N. Y. 1868. ♀ in C. St. Thomas' Ch. Camden, Me. 1860; in C. Ch. Ch. Eastport, Me. 1860-63; R. St. Matt. Ch. Unadilla, N. Y. 1863-68.

**KIDNER, Reuben**, 16 Brimmer-Street, Boston, Mass.—Harv. B. A. 1875; Epis. Theo. Sch. Camb. B. D. ▸ 1878, ♀ 1879, Bb. Paddock. Asst. Trin. Ch. Boston, Mass. Dio. Mass. 1882. ♀ R. Ascension Ch. Ipswich, Mass. 1878-82.

**KIEFFER, Augustus R.**, *Bradford, Pa.*—Heid. B. A. 1860; Ken. 1871. ▸ 1871, ♀ 1872, Bp. Bedell. R. Ascension Ch. Bradford, Pa. Dio. Pitts. 189... ♀ R. Ch. Ch. Ironton, O.; Ch. Ch. Warren, O.; R. Grace Ch. Colorado Springs, Col. and Dean S. Col. and in C. St. Andrew's Mission Manitou, Col.

**KIENZLE, Charles Augustus**, *Louisville, Ky.*—B. Erie, Pa. Ho. B. A. 1885, M. A. 1888. ▸ 1888, Bp. Spalding, ♀ 1889, Bp. Wingfield. Head Mas. Trin. Hall. Louisville, Ky. Dio. Ky. 1897. ♀ St. Paul's Ch. Central City, Col. with Nevada ville 1889; R. Ch. Epiphany Los Angeles, Cal. 1889-93; Chapl. St. Alban's Ch. Knoxville, Ill. 1893-94; R. Grace Ch. Osco, Ill. and Miss. Genesee with C. St. George's Ch. Macomb. Ill. 1894-95; R. Ch. Ch. Pompton, N. J. 1895-97.

**KILGOUR, Charles J.**, *Lykens, Pa.*—B. Rockville, Md. W. and L. B. D. Nash. 1872. ▸ 1872, ♀ 1873, Bp. Whittingham. R. Ch. Ch.

Lykens, Pa. Dio. C. Pa. 1892. ♀ Asst. St. Barnabas' Ch. Baltimore. Md. 1872-73; R. Catocotin Par. Md. 1873-76; R. Ch. Faith Mahanoy City, Pa. 1876-85; R. Ch. of Our Saviour, Montoursville 1885-1892.

**KILHEFFER, Alexander Cassidy**, *Columbia, Tenn.*—Millersville, Pa. ▸ 1891, ♀ 1884, Bp. Quintard. R. St. Peter's Ch. Columbia, Tenn. Dio. Tenn. 1895. ♀ Gen. Miss. E. Tenn. 1892-95.

**KIMBALL, Charles Marcus**, 54 Macanley Street, Buffalo, N. Y.—B. Ripley, O. Wesley Un. Bloomington, Ill.; Syr. ▸ 1888, Bp. Huntington, ♀ 1890, Bp. Whitehead. Asst. St. James' Ch. Buffalo N. Y. Dio. W. N. Y. 1895. ♀ Oriskany Falls, N. Y. 1888-90; North East Pa. 1890-93.

**KIMBALL, William Ware**, *Church Hill, Md.*—B. Hardwicke, Va. ▸ 1880, ♀ 1881, Bp. Whittle. In C. St. Luke's Ch. Church Hill and St. Andrew's Ch. Sudlersville, Md. Dio. E. ♀ Campbell Co., Va.

**KIMBER, Arthur Clifford**, 185 East Houston Street, N. Y. City.—B. New Hamburg, N. Y. St. S. B. A. 1866, M. A. 1869, B. D. (Primus) 1879, D. D. 1886; G. T. S. T. B. 1871. ▸ 1871, ♀ 1872, Bp. Potter. V. St. Augustine Chap. Trin. Par. N. Y. City. Dio. N. Y. 1872. ♀ Tutor St. S. 1866-68; Act. Prof. Math. St. S. 1869; D. Trin. Ch. N. Y. City 1871-72. Prest. Alum. Assoc. St. Stephen's Coll.

**KIMBER, Joshua**, *Church Missions House, 4th Ave and 22nd Street, N. Y. City.*—B. Flushing, L. I., N. Y. ▸ 1869, ♀ 1873, Bp. Littlejohn. Assoc. Sec. Board Managers Foreign Missions 1885. ♀ Asst. St. George's Ch. Flushing, L. I. 1867-74; R. Ch. of the Resurrection, Richmond Hill, L. I. 1874-76; Asst. Sec., Asst. Treas. and Sec. for Foreign Missions 1867-85. Author, Sermons, Pamphlets. Served for 3 yrs. as Hospital Steward in the Army.

**KIMBER, Robert B.**, *Seymour, Conn.*—B. Flushing, L. I., N. Y. Col. B. A. 1891; G. T. S. S. T. C. 1896. ▸ 1894, ♀ 1895, Bp. Littlejohn. In C. Trin. Ch. Seymour, Conn. Dio. Conn. 1884.

**KING, Francis**, *Africa.*—▸ 1894, Bp. Ferguson.

**KING, James Edward**, 15 S. Harrington Street, Raleigh, N. C.—B. Petersburg, Va. King Hall. Wash. ▸ 1895, Bp. Cheshire. In C. St. Ambrose Ch. Raleigh, N. C. Dio. N. C. 1895.

**KING, Joseph Miller Vivian**, *Corsicana, Tex.*—B. Newfoundland. Bish. B. A. 1890. ▸ 1890, ♀ 1891, Bp. Ontario. In C. St. John's Ch. Corsicana, Tex. Dio. Dal. 1895. ♀ Cobden, Ont. 1890-92; Billingsbridge, Ottawa, Can. 1892-93; Hastings, Minn. 1893-95.

**KING, William Benjamin**, *Cambridge, Mass.*—B. Canada. K. C. W.; N. S.; B. A. 1881; M. A. 1884. ▸ 1882, ♀ 1883, N. S. R. Ch. Ch. Cambridge, Mass. Dio. Mass. ♀ C. of St. Pet. Charlottetown, P. E. I. 1882-85; St. John's, Boston, U. S. A. 1885-86; St. Lu. Halifax, N. S. 1886-88; R. 1888-92.

**KINGHAM, Henry**, *Florence, Ala.*—B. England. St. Aug. Coll. Cant.; Col. ▸ 1887, ♀ 1889, Bp. B. C. R. Trin. Ch. Florence, Ala.

Dio. Ala. 1896. ‡ Asst. Ch. Ch. Cath. Victoria, B. C. 1887-91; R. Grace Ch. Great Falls, Mont. 1891-93; R. Ch. Ch. La Crosse, Wis. 1893-95; Asst. St. Mark's Ch, West Orange, N. J. 1895-96.

**KINNEY, Henry C.**, 809 47th Street, Stock Yards, Chicago, Ill.—▷ 1861, Bp. H. Potter. † R. of Ho. Trin. Ch. Chicago, Ill. Dio. Chic.

**KINSMAN, Frederick Joseph**, New Bedford, Mass.—B. Warren, O. Keb. Coll. Oxon. B.A. 1894. (Theo. Hnrs.) ▷ 1895, † 1896, Bp. Niles. R. St. Mar. Ch. New Bedford, Mass. Dio. Mass. 1887. Miss. Martha's Vineyard, Mass. Dio. Mass. 1897. ‡ Master St. Paul's Sch. Concord, N. H. 1895-97; Miss. Martha's Vineyard, Mass. 1897.

**KINSOLVING, Arthur B.**, 326 Clinton Street, Brooklyn, N. Y.—B. Middlebury, Va. Theo. Sem. Va. ▷ 1886, † 1887, Bp. Whittle. R. Christ Ch. Brooklyn, N. Y. Dio. L. I., 1889. ‡ St. John's Ch. Warsaw, Va. and N. Farnham Par. Va. 1886-89. Mem. Ex. Coms. Am. Ch. Miss. Soc.; Par. Miss. Soc.; Ch. Temp. Soc.; Dioc. Commissr. Am. Ch. Building Fund Com.

**KINSOLVING, Rt. Rev. George Herbert**, Bishop of TEXAS, Austin, Tex.—See TEXAS.

**KINSOLVING, Lucien Lee**, 1343 21st Street, Washington, D. C.—▷ 1889, † 1889. Bp. Whittle.

**KIP, William Ingraham, Jr.**, 901 Eddy Street, San Francisco, Cal.—B. San Francisco, Cal. Un. Cal. B. A. 1888. G.T.S. S.T.D. 1894. ▷ 1892, Bp. Kip. ▷ 1894, Bp. Nichols. In C. Cathedral Mission Good Samaritan San Francisco, Cal. 1897, and Prof. Dogmatic Theo. and Libr. Ch. Div. Sch. San Mateo, Cal. 1893. Dio. Cal. ‡ Asst. Grace Ch. and in C. St. Alban's Ch. San Francisco, Cal. 1892. in C. Mission Good Samaritan 1894. Del. Miss. Coun. 1897.

**KIRBY, Reynold Marvin**, Potsdam, N. Y.—B. Brownville, N. Y. Ho. B. A. 1865, M. A. 1879, S.T.D. 1890. ▷ 1869, † 1870, Bp. Coxe. R. Trin. Ch. Potsdam, N. Y. Dio. C. N. Y. 1882. ‡ R. Ch. Ch. Albion, N. Y. 1869-71. Asst. St. Mark's Ch. Salt Lake City, Utah 1871-82.

**KIRK, John Foster**, Hebron, Neb.—B. Dorchester, Mass. ▷ 1897, Bp. Coleman. Miss. Neb. 1897. ‡ Asst. Ch. Holy Cross, Jersey City, N. J. 1896-97.

**KIRKBY, David N.**, Bloomsburg, Pa.—B. Canada. St. J. Man. B. A. 1884. ▷ 1885, † 1887, Bp. Bompas. St. Paul's, Bloomsburg, Pa. Dio. C. Pa. 1895. ‡ Holy Trin. Miss. Mackenzie River, Can. 1884-93; Asst. Grace Ch. Brooklyn Heights 1893-95.

**KIRKBY, Henry Martyn**, 652 Main Street, Buffalo, N. Y.—▷ 1885, Bp. H. C. Potter, † 1886, Bp. Harris. Asst. Trin. Ch. Buffalo, N. Y. Dio. W. N. Y.

**KIRKBY, William West**, Rye, N. Y.—B. England. St. Jon. London, Rac. 1881. ▷ 1853, † 1853, Bp. of Rupert's Land. Ch. Ch. Rye, N. Y. Dio. N. Y. 1887. ‡ Man. 1853, Mackenzie River 1856; N. Y. City 1870-85; St. Anne's, Brooklyn, N. Y. 1885-87; Archdeacon

of York, Hudson's Bay, 1876. Author, Trans. New Test. Chipewyan; British F. B. Soc.; Trans. of Book of Common Prayer Chipewyan, S. P. C. K.

**KIRKLAND, George Henry**, New Berlin, N. Y.—B. W. Indies. Phil. Div. Sch. 1870. ▷ 1869, † 1870, Bp. Stevens. R. St. Andrew's, New Berlin, N. Y. Dio. C. N. Y. 1884. ‡ Asst. Andrew's Ch. Philadelphia Pa. 1869-70; R. St. Paul's, Columbia, Pa. 1870-73; R. St. Paul's, Montrose, Pa. 1874-75; R. St. Paul's, Columbia, Pa. 1875-79; R. St. Jas., Pittston, Pa. 1879-85.

**KIRKPATRICK, James**, 2219 W. Chestnut Street, Louisville, Ky. B. Ireland. Mc.G. ▷ 1892, Bp. Whitaker, † 1894, Bp. Whitehead. Epiphany, Louisville, Ky. Dio. Ky. 1896. ‡ Trin Ch. Coatesville, Pa. 1892-93; St. George's, Pittsburg, Pa. 1894-96.

**KIRKUS, Frederick Maurice**, Bayonne, N. J.—B. England. G.T.S. Spec. Stud. ▷ 1888, † 1891, Bp. Paret. R. Trin. Ch. Bayonne, N. J. Dio. New. 1896. ‡ Asst. St. Anne's Par. Annapolis, Md. 1888-89; Asst. Grace Par. N. Y. City, 1889-91; Asst. R. Grace Ch. Brooklyn, N. Y. 1892; R. Ch. Ch. Meadville, Pa. 1892-96.

**KIRKUS, William**, 63 Park-Ave., East Orange, N. J.—B. England. Un. Lon. B.A. 1849, LL.D. 1850. M.A. 1871. ▷ 1871 Bp. of Manchester, † 1874, Bp. Potter. Ed. *American Literary Churchman*. ‡ Asst. R. Grace Ch. N. Y. City; R. St. Michael and All Angels, Baltimore, Md. to 1892. Congregational Min. 16 yrs. Author, *Christianity Theoretical and Practical*, (Jackson & Walford, London) 1854; *Mis. Essays* (Longmans, London); *Orthodoxy, Scripture and Reason*, (Williams & Norgate, London); *Religion a Revelation and a Rule of Life* (T. Whitaker, N. Y. City.)

**KITE, Charles Frederick**, Crookston, Minn.—B. England. Sea. ▷ 1894, Bp. Whipple, † 1895, Bp. Gilbert. R. Ch. Ch. Crookston, Minn. Dio. D. 1896. ‡ Miss. Holy Trin. St. Charles and St. Matthew's Chs. Chatfield, Minn. 1894-96.

**KLAREN, J. Hugo**, Cherry Valley, Mass.—B. Sweden. Swed. State Coll. B.A. 1897. ▷ 1891, † 1892, Bp. Clarke. R. St. Thomas Ch. Cherry Valley, Mass. Dio. Mass. 1897. ‡ Asst. Grace Ch. New Bedford, Mass. 1892-93; Asst. Ch. of the Ascension, Fall River, Mass. 1893-94; Min. in C. St. Sigfrids, Worcester, Mass. 1894-97.

**KLINE, Robert H.**, 122 N. 5th-Street, Allentown, Pa.—B. Noblesville, Pa. Penn. Coll. M.A. 1887. ▷ 1875, Bp. Stevens, † 1875, Bp. Whitaker. Grace Ch. Allentown, Pa. Dio. C. Pa. 1885. ‡ Ch. Ch. Pioche, Nev. 1875-76; Ch. of the Ascension, Vallejo, Cal. 1876-77; Ch. Ch. Pioche, Nev. 1877-79; Ch. Ch. Napa, Cal. 1879-80; Mem. Ch. of St. John. Ashland, Pa. 1881-85.

**KLOMAN, Henry F.**, Baltimore, Md.—B. Warrenton, Va. ▷ 1895, Bp. Whittle, † 1896, Bp. Newton.

**KNAPP, George William**, 4204 Calumet-Ave., Chicago, Ill.—B. Buffalo, N. Y. Un. B. A. M.A. ▷ 1869, † 1870, Bp. Coxe. R. St. Alban's Ch. Chicago, Ill. Dio. Chic. 1889.

**KNAUFF, Christopher W.**, *Flushing, N. Y.*— $\delta$  1864, Bp. Potter.  $\mu$ ..... Non-Par. Dio. N. J.

**KNIGHT, Albion Williamson**, *Atlanta, Ga.*—B. White Springs, Fla. Un. So.  $\delta$  1881,  $\mu$  1883, Bp. Young. Cath. Atlanta, Ga. Dio. Ga. 1893.  $\mathcal{E}$  Miss. So. Fla. 1881-84; St. Mark's, Pulaski, Fla. 1884-86; St. Andrew's, Jacksonville, Fla. 1886-93. Gen. Con. 1889 and 1892; Sec. Stand. Com.: Dio. Trust. Un. So.

**KNIGHT, Edward G.**, *1515 N. 12th-Street, Philadelphia, Pa.*— $\delta$  1893, Bp. Paddock,  $\mu$  1894, Bp. Whitaker. Non-Par. Dio. Pa.

**KNIGHT, Edward J.**, *Trenton, N. J.*—B. Philadelphia, Pa. Col.; G.T.S. S.T.B. 1892.  $\delta$  1891,  $\mu$  1892, Bp. Scarborough. Ch. Ch. Trenton, N. J. Dio. N. J. 1892.

**KNIGHT, Franklin**, *Colorado City, Colo.*—B. Lynn, Mass. Mass. Inst. Tec. B.S. 1890.  $\delta$  1896, Bp. Lawrence,  $\mu$  1897, Bp. Spalding. Ch. of the Good Shepherd, Colorado City, Colo. Dio. Colo. 1896.

**KNOWLES, John Harris**, *113 W. 40th-Street, N. Y. City.*—B. Ireland. Jub. Coll. Ill. 1862. Rac. M.A.; G.T.S. 1865; St. Mary's Coll. Knox. Ill. Mus. Bac. 1890.  $\delta$  1865,  $\mu$  1865, Bp. Whitehouse. C. Trin. Par. N. Y. City, Dio. N. Y. 1892.  $\mathcal{E}$  Trin. Par. Aurora, Ill. and St. John's Par. Napierville Ill. 1865-66-97; Canon of the Cath. of St. Peter and Paul, Chicago, Ill. 1867-92. Sec. Dio. Ill. 1886-84; Dep. Gen. Con. many times. Author, *To England and Back* (A. C. McClurg & Co. Chicago, \$1.00) 1892; *A Day Book for Lent* (J. Pott & Co. N. Y. \$ .25) 1893; *Not Changed but Glorified* (J. Pott & Co. N. Y. \$ .50); Poetry, Editorials, etc. Alumni (G.T.S.) Essay, 1893. *The American Cathedral, Its Meaning and Mission.*

**KNOWLES, William C.**, *Higganum, Conn.*—B. Haddam. Conn.  $\delta$  1875,  $\mu$  1886, Bp. Williams.  $\mathcal{E}$  Emman. Ch. Killingworth and St. Jas. Ch. Ponnsett, Conn. 1875.

**KNOWLTON, W. H.**, *Redwood Falls, Minn.* B. Dansville, N. Y. Sea. B.D.  $\delta$  1873,  $\mu$  1874, Bp. Whipple.

**KNOX, Richard Louis**, *Oelwein, Iowa.*—B. Canada. Grand Sem. Montreal (R. C.)  $\delta$  1871,  $\mu$  1871, (R. C.) Bp. of New Brunswick, Dio. Iowa. Priest of the Rom. Ch. for 12 years.

**KOBAYASHI, Jacob Hikogoro**, *Japan.*— $\delta$  1896,  $\mu$  1896, Bp. McKim.

**KOEHLER, Jacob Mitchell**, *4625 Whittier-Street, Germantown, Philadelphia, Pa.*—B. York, Pa. Gal. W.D.C.M.A. 1895.  $\delta$  1886,  $\mu$  1887, Bp. Howe. R. All Soul's Ch. for the Deaf, Philadelphia, Pa. Dio. Pa. with care of Wrk. in C. Pa. Md. N. J. Del. 1890.  $\mathcal{E}$  Miss. to Deaf Mutes, Philadelphia, Pa. 1882-90.

**KOON, Jabez Card**, *Hancock, Md.*—B. Uptonville, N. Y. Theo. Sem. Va.  $\delta$  1884,  $\mu$  1885, Bp. Whittle. St. Thomas Par. Wash. Co. Md. Dio. Md. 1887.  $\mathcal{E}$  St. Anne's Par. Essex Co. Va. 1884-87.

**KRAMER, Charles Coleman**, *New Iberia, La.*— $\delta$  1883,  $\mu$  1884, Bp. Galleher. Epiphany

Ch. New Iberia; La. Dio. La. 1894.  $\mathcal{E}$  Asst. Ch. of the Annunc. N. O. 1883; Ch. Ch. Napoleonville. La. 1883-85; Epiph. Opelousas, La. 1885-86; Epiph. New Iberia, 1886-93; Grace, Monroe, 1893; Asst. Trin. Ch. N. O. 1893-94. Archd. of Shreveport, La. 1893.

**KRAMER, Frederick Ferdinand**, *2222 W. 32nd-Ave., Denver, Colo.*—B. Erie, Pa. Tr. B. A. 1889, M.A. 1893; G.T.S. B.D. 1892; Un. Colo. Ph. D. 1895.  $\delta$  1891.  $\mu$  1892, Bp. Spalding. All SS. Denver, Colo. Dio. Colo. 1896. St. John's, Boulder, Colo. 1891-96. Author, Numerous Mag. Arts.

**KRAMER, John W.**, *Bath Beach, N. Y.*— $\delta$  1865, Bp. Odenheimer,  $\mu$ ..... R. Ch. of the Ho. Spirit, Bath Beach, Brooklyn, N. Y. Dio. L. I.

**KRANS, Edward H.**, *33 W. 12th-Street, N. Y. City.*—B. Canada. McG. B.A. 1865, M.A. 1875, LL.D. 1887.  $\delta$  1869, Bp. Huntington,  $\mu$  1870, Bp. Eastburn. R. St. Anne's Ch. N. Y. City, Dio. N. Y. 1892.  $\mathcal{E}$  Asst. St. Mark's, N. Y. City, 1869; Asst. Emman. Ch. Boston, Mass. 1869-71; Ch. of the Good Shepherd, Boston, Mass. 1869-74; Asso. R. St. Anne's, N. Y. City, 1874-92.

**KRUM, Josephus D.**, *Dodge City, Kan.*—B. Hillsdale, N. Y. Rut. B.A. 1858, M.A. 1861; Ham. D.D. 1874.  $\delta$  1889,  $\mu$  1889, Bp. Worthington. Gen. Miss. So. W. Kan. Dio. Kan. 1896. Prof. Eng. Lang. and Lit. Dodge City, Kan. and Lect. on Eng. Lit. St. John's Mil. Sch. Salina, Kan.  $\mathcal{E}$  Holy Comfort, Lincoln, Neb. 1888-89; Holy Trin. Schnyler, Neb. 1889-92. Gainsville, Tex. 1892-96.

**KU, Chun Lin**, *Shanghai, China.*— $\delta$  1884, Bp. Boone.

**KUEHN, Alexander Jacob Daniel**, *679 $\frac{1}{2}$  9th-Ave., Steinway, L. I., N. Y.*—B. Pittsburgh, Pa.  $\delta$  1888,  $\delta$  1889, Bp. Whipple. P. in C. St. Matthew's Chap. Steinway, L. I. N. Y. Dio. L. I. 1894.  $\mathcal{E}$  Ch. Ch. Glencoe, N. Y. 1888-91; Boonesville, Minn. 1891-94.

**KUYK, Christian R.**, *Blackstone, Va.*—B. Netherlands.  $\delta$  1891,  $\mu$  1894, Bp. Whittle. St. Luke's Par. Nottoway Co. Va. Dio. So. Va. 1894.  $\mathcal{E}$  Asst. St. John's, Richmond, Va. 1891-94.

**KWEI, Mei-peng**, *Sha Sze, China.*— $\delta$  1884, Bp. Boone,  $\mu$  1892, Bp. Moule.

**LACEY, Thomas James**, *Alameda, Cal.*—B. Cincinnati, O. Gr. 1892, M.A. 1895; G.T.S.; Post Grad. Un. C. N. Y.; N. Ill. Coll. Ph. D.  $\delta$  1893, Bp. Vincent,  $\mu$  1896, Bp. Nichols. R. Ch. Ch. Alameda. Cal. Dio. Cal. 1897. Head Master Trin. San Francisco, Cal., 1893-95; Asst. St. Luke's, Brooklyn, N. Y. 1896-97. Author, Num. Arts. to Mag. and Ch. papers.

**LACEY, Vincent Corbett**, *960 Broad-Street, Newark, N. J.*—Asst. Grace Ch. Newark, N. J. Dio. New.

**LACEY, Thomas Hugo**, *Lynchburg, Va.*—The Sem. Va. 1872. ▸ 1872, Bp. Whittle, p..... ☿ Bath Par. Dinwiddie Co. Pa. C 5 \*

**LADD, Henry Manchester**, *Rutherford, N.J.*—B. Throgs. N.Y. Col. B.A. 1881, M.A. 1884; Epis. Theo. Sch. Camb. B.D. 1884. ▸ 1884, p 1885, Bp. Littlejohn. R. Grace Ch. Rutherford, N.J. Dio. N. J. 1895. ☿ Asst. St. Jas. N.Y. City, 1884-85; Chapl. Trin. Chap. New Haven, Conn. 1885-87. R. Ch. of the Epiphany, Walnut Hills, Cincinnati, O. 1887-91; R. Holy Com. Norwood, N.J. 1891-95.

**LADD, Horatio Oliver**, *Jamaica, N. Y.*—B. Hallowell, Me. Bow. B.A. 1859, M.A. 1862. ▸ 1891, p 1891, Bp. H. C. Potter. R. Grace Ch. Jamaica, N. Y. Dio. L. I. 1896. ☿ Asst. Calvary Ch. N.Y. City, 1891; R. Trin. Ch. Fishkill, N.Y. 1891-96. Author. *Memorial of Rev. John S. C. Abbott* (A. Williams & Co. 50c.) 1878; *The War with Mexico* (Dodd, Mead & Co., N. Y. City. \$1.50) 1883; *The Story of New Mexico* (D. Lathorp Co., Boston, \$1.75). 1891; *The Founding of the Epis. Ch. in Dutchess Co. N.Y.* (50c.) 1895; *Ramona Days*. A former Congregational Min.

**LADD, William Palmer**, *Berlin, N. H.*—Dart. B.A. 1891, M.A. 1894, ▸ 1897, Bp. Niles. Berlin, N. H. Dio. N. H. 1897.

**LAFFERTY, Charles Dick**, *Lorain, O.*—B. Mt. Blanchard, O. Wesln. B.A. 1893. ▸ 1897, Bp. Leonard.

**LAIDLAW, Albert William**, *Fall River, Mass.*—▸ 1885, p 1885, Bp. Huntington.

**LAIRD, William H.**, *Keene P. O. Va.*—B. Boydton, Va. Un. Va. ▸ 1897, Bp. Whittle. St. Anne's Par. Albemarle Co. Va. 1897 C 5 \*

**LAMB, George Woodward**, *Oconto, Wis.*—B. Howard Co. Md. ▸ 1890, Bp. Knight, p 1892, Bp. Nicholson, St. Mark's, Oconto, Wis. and Miss. St. John's, Shawano, Wis. 1897. ☿ S. Luke's, Milwaukee, 1890. and Miss. S. Mark's, So. Milwaukee, Wis. 1892; St. Stephen's, Menasha, Wis. 1894, and Miss. Hayton, Wis., Grace, Chilton, and St. Paul's, Omra, Wis. 1896.

**LAMB, James Hart**, *Mt. Airy, Philadelphia, Pa.*—B. Scotland. ▸ 1872, p 1873, Bp. Odenheimer. Financial Sec. C.R.F.S. 1895. ☿ St. Peter's, Clarksboro, N. J. 1872-78; Trin. Ch. Moorestown, N.J. 1878-97.

**LAMBERT, Baptiste Pahajina**, *White Swan, S. D.*—▸ 1893, Bp. Hare. Miss. White Swan, S. D.

**LAMBERT, Christopher John**, *Camden, N. Y.*—B. N. Y. City. ▸ 1894, p 1896, Bp. Huntington, Trin. Camden, N. Y. Dio. C. N. Y. 1894. ☿ Jamesville, N. Y. 1894.

**LAMBERT, John Richards**, *Red Hook, N. Y.*—B. Sharon, Conn. St. S. B.A. 1881, Berk. Div. Sch. 1884. ▸ 1884, Bp. Williams, p 1885, Bp. Niles. R. Ch. Ch. Red Hook, N.Y. Dio. N. Y. ☿ R. St. Jas. Glastonbury, Conn. 1884.

**LA MOTHE, John Dominique**, *Hamilton, Va.*—B. Isle of Man. Kg. Wms. Coll. I. of M. Theo. Sem. Va. ▸ 1894, Bp. Whittle, p 1895, Bp. Newton. St. Paul's Ch. and Mt. Cal. Chs. Shelburne Par. Loudoun Co. Va. Dio. Va. 1894.

**LANCASTER, Harry S.**, *Berkeley, Va.*—B. England. Vic. Coll. Man.; Bras. Coll. Oxon. ▸ 1894, p 1897, Bp. Randolph. St. Thomas' Ch., St. Bride's Par. Berkeley, Va. Dio. S. Va. 1896. ☿ Tazewell Par., Va. 1894-96.

**LANCASTER, James L.**, *Perth Amboy, N.J.*—▸ 1885, p 1886, Bp. Thompson. R. St. Peter's Ch. Perth Amboy, N. J. Dio. N. J.

**LANDERS, John J.**, *Fredonia, N. Y.*—B. Ireland. T. C. D. B.A. 1871, LL.B. 1872, LL.D. 1879. ▸ 1874, p 1875, Bp. of Montreal. Trin. Par. Fredonia, N. Y. Dio. W. N. Y. 1877 and 1897. ☿ St. John's Miss. Rochester, N. Y. 1874-77.

**LANDSBERGER, Robt.**, *Federal Point, Fla.*—▸ 1876, Bp. Stevens, p 1877, Bp. Young. St. Paul's Federal Point Fla. Dio. Fla. 1894. ☿ Miss. Ocala, Fla. 1876-77; Buffalo, N. Y. 1878-79; St. S. Savannah, Ga. 1879-81; Trin. Antrim, Pa. 1882-85; Mansfield, Pa. 1886; Jacksonville, Fla. 1886-88; Stonewall, Fla. 1889; Good Shepherd, Lone Star, Fla. 1890-92; St. Jas. Lake City, Fla. 1893-94.

**LANE, Marcus**, *Freeport, Ill.*—B. Ypsilanti, Mich. Un. Mich. B. A. 1855, M. A. 1859. ▸ 1860, Bp. Whittingham, p 1864, Bp. McCoskry. R. Zion Ch. Freeport, Ill. Dio. Ill. 1889. ☿ St. James' Albion, Mich. 1863-65; St. Paul's Muskegon, Mich. 1866-68; St. Paul's, Flint, Mich. 1868-80; Grace Ch. Madison, Wis. 1880-89.

**LANGMORE, Alfred Frederick**, *44 Temple Street, Boston, Mass.*—B. India. Mer. Coll. Oxon. M.A. 1886. ▸ 1884, p 1885, Bp. of Oxford. Asst. St. John Evangelist Ch. Boston, Mass. Dio. Mass. and Chap. Sisterhood of St. Mary, N. Y. 1896. ☿ Asst. Winkfield, Windsor, Berks. 1884-88; Asst. St. Devon 1888-91; Dio. Miss. Nassau, Bahamas, 1891. S. S. J. E. 1891.

**LANIER, John Jabez**, *Martinez, Ga.*—B. Edgefield, S. C. ▸ 1891, Bp. Williams, p 1892, Bp. Nelson. Non-Par. Dio. Ga.

**LANPHER, Louis Albert**, *1310 Ritner Street Philadelphia, Pa.*—Trin. B. A. 1880. ▸ 1883, Bp. Williams, p 1885 Bp. Cox. R. Ch. of the Ascension. Philadelphia, Pa.

**LAROCHE, Christopher Innis**, *St. Mary's Co., Md.*—▸ 1878, Bp. Howe. p 18..... Bp..... St. Mary's Co. Md. Dio. Wash. 1897. ☿ Asst. Holy Com. Charleston, S. C. 1879-80; St. Mark's Charleston, S. C. 1880; Aquasco, Md. 1880-84; R. St. Thomas Thomasville, Ga. 1885-97.

**LARMOUR, John Worrall**, *Upper Falls, Md.*—B. Alexandria, Va. ▸ 1865, p 1867, Bp. Whittingham. R. St. John's Par. Upper Falls, Md. Dio. Md. 1884. ☿ Asst. St. Michael's Ch. Baltimore Co. Md. 1865-66; Asst. St. Luke's Ch. Baltimore, Md. 1863-67; Vice R. Hannah More Academy, Reisterstown, Md. 1867-69; R. Trin. Par. Carroll, Howard and Baltimore Co. Md. 1869; R. St. Stephen's Ch. Goldsboro, N. C. 1881-84; Sec. Dio. N. C. 1875-79; Exam. Chap. 1871-81.

**LAROM, Walter Hynkin**, *Saranac Lake, N. Y.*—B. Brooklyn, N. Y. St. S. B. A. 1880. ▸ 1883, p 1884, Bp. Williams. R. Saranac Lake, N. Y. Dio. Al. 1889. ☿ Asst. St. Thomas' New Haven, Conn. 1883-84; R. Stafford Springs,

Conn. 1884-86; Santa Clara, N. Y. 1886-87; All SS. Hudson, N. Y. 1887; Asst. St. Andrew's N. Y. City, 1888-89.

**LARRABEE, Edward Allan**, 405 Dearborn-Ave., Chicago, Ill.—B. Chicago, Ill. Rac. M. A. 1876; G. T. S. S. T. B. 1876. R. Ch. of the Asc. Chicago, Ill. Dio. Chic. 1884.  $\mathfrak{f}$  in C. St. John's Quincy, Ill. 1876-79; St. Paul's Springfield, Ill. 1879-84.

**LASSITER, Benjamin Skinner**, Milford, Pa.—B. Oxford, N. C. Pr. M. A. 1871.  $\mathfrak{d}$  1896, Bp. Atkinson,  $\mathfrak{p}$  1879, Bp. Lyman. R. Ch. of the Good Shepherd, Milford, Pa. Dio. Pa.  $\mathfrak{f}$  St. Mary's Mohican, N. Y.; St. Mary's, Castleton, N. Y.

**LATANE, William Catesby**, Oak Grove, Va.—B. Essex Co. Va. Theo. Sem. Va. 1875.  $\mathfrak{d}$  1875,  $\mathfrak{p}$  1876. Bp. Whittle. In C. Washington Par. Westmoreland Co., Va. Dio. Va. 1876.  $\mathfrak{f}$  in C. Leeds Par. Fauquier Co. Va. 1875.

**LATHROP, Henry Durant**, St. Helena, Cal.—B. Elmira, N. Y. Ken. B. A., M. A., D. D.  $\mathfrak{d}$  1862  $\mathfrak{p}$  1863, Bp. Bedell. Non-Par. Asst. St. John's, Lancaster, O. 1862; U. S. Chris. Con. 1864; St. John's, Gold Hill, Nev. 1864; Ch. of the Advent, San Francisco, Cal. 1867; Ch. Ch. Eureka, Cal. 1878; St. Paul's, Walla, Wash. 1882; Advent, Oakland, Cal. 1886-94.

**LATIMER, George A.** 4131 Westminster-Avenue, Philadelphia, Pa.—B. Philadelphia, Pa.  $\mathfrak{d}$  1855,  $\mathfrak{p}$  1860, Bp. A. Potter. Miss. Phila. Prot. Epis. Miss. Dio. Pa.  $\mathfrak{f}$  Asst. St. Paul's Ch. and in C. Boone Street Miss. Philadelphia, Pa. 1855-57; R. St. John the Evang. Ch. Phila. 1857-59; R. St. Jas. Calvary Hill, Pa. and Grace Ch. Cressona, Pa. 1863-68; R. Calvary, Ch. Wilmington, Del. 1868-77; R. St. John's Ch. Phila., Pa. 1877-91.

**LATROBE, Benjamin H.**, Washington, D. C.— $\mathfrak{d}$  1867, Bp. A. Lee,  $\mathfrak{p}$ ..... Non-Par. Dio. Wash.

**LAUDERBURN, Frederick Curtiss**, Tamaqua, Pa.—B. Hazelton, Pa. Leh. B. A. 1891; G. T. S. 1897,  $\mathfrak{d}$  1897, Bp. Rulison. Asst. Calvary Ch. Tamaqua, Pa. 1897.

**LAUNT, Francis Albemarle Dellretson**, Station 1, Philadelphia, Pa.—B. Cleveland, O. Un. Mad. Ham. B. A., M. A.; Gr. D. D.  $\mathfrak{d}$  1884,  $\mathfrak{p}$  1885, Bp. Huntington. R. St. David's, Philadelphia, Pa. Dio. Pa.  $\mathfrak{f}$  Miss. Copenhagen and Champion, N. Y. 1884-85; R. St. John's, Auburn, N. Y.

**LAW, Marion**, Providence, R. I.— $\mathfrak{d}$  1894,  $\mathfrak{p}$  1895, Bp. H. C. Potter.

**LAW, V. Marshall**, Oakland, Cal.— $\mathfrak{d}$  1887, Bp. Perry,  $\mathfrak{p}$  1888, Bp. Worthington. R. Ch. of the Adv, Oakland, Cal. Dio. Cal.

**LAW, Woodford P.**, Grand Rapids, Mich.—B. Appleton, Wis. Gr.  $\mathfrak{d}$  1879,  $\mathfrak{p}$  1885, Bp. Perry. Gen. Miss. Grand Rapids, Mich. Dio. Mich. 1894.  $\mathfrak{f}$  Min. in C. Grand Forks, N. D. 1879-81; St. Paul's, Grinnell, Ia. 1882-83; Ch. of the Good Shepherd, Des Moines, Ia. 1883-87, Ch. of the Good Shepherd, Allegan, W. Mich. 1887-94.

**LAWRENCE, Arthur**, Stockbridge, Mass.—B. Brookline, Mass. Harv. M. A.; Epis. Theo.

Sch. Camb. B. D., Wms. D. D.  $\mathfrak{d}$  1869,  $\mathfrak{p}$  1870, Bp. Eastburn. R. of St. Paul's Ch. Stockbridge, Mass. Dio. Mass. 1872.  $\mathfrak{f}$  St. Paul's Ch. Virginia City, Nev. 1869; Asst. Calv. Ch. N. Y. City, 1870-72. Author, *Bryant and the Berkshire Hills* (Art. in the *Century Magazine*).

**LAWRENCE, Edward Turner**, Pikesville, Md.— $\mathfrak{d}$  1883, Bp. Randolph.  $\mathfrak{p}$ .....

**LAWRENCE, H. Newman**, 149 Vanderbilt-Avenue, Stapleton, S. I., N. Y.—B. England, City and Guilds of London Tech. Coll.  $\mathfrak{d}$  1895, Bp. H. C. Patter,  $\mathfrak{p}$  1895. Bp. Littlejohn. St. Simon's, Concord, Grace Chap. Garretson's, S. I., N. Y. Dio. L. I. 1896.  $\mathfrak{f}$  St. Michael and All Angel's Miss., Seaford, L. I. 1895; Epiphany Cath. Miss. Ozone Park. L. I. 1895-96. Author, Hand-books and Arts on Electrical Subjects (Pub. in Eng.) Regstd. Univ. Extens. Lect. for N. Y.

**LAWRENCE, Joseph G.**, Hathern Rectory, Loughborough, Eng.—Non-Par. Dio. No.

**LAWRENCE, J. P.**, Keysville, Va.—B. England. Un. Va.  $\mathfrak{d}$  1875,  $\mathfrak{p}$  1876, Bp. Whittle, Halifax and Charlotte Cos. Va. Dio. S. Va. 1890.  $\mathfrak{f}$  Amherst Par. 1875-81; Pulaski Co. 1881-83; Amherst Par. 1883-89; Epiphany Ch. Lynchburg, Va. 1889-90. Author, *History of Cornwall Parish*. (50c.)

**LAWRENCE, Rt. Rev. William**, Bishop of MASSACHUSETTS, 101 Brattle-Street, Cambridge, Mass. See MASSACHUSETTS.

**LAWSON, Thomas B.**, Richmond, Texas.—Ho. D. D.

**LAY, George W.** Concord, N. H.— $\mathfrak{d}$  1885, Bp. A. Lee,  $\mathfrak{p}$  1886, Bp. Whitehead. Mast. St. Paul's Sch. Concord, N. H. Dio. N. H.

**LEACOCK, William**, Eureka, Cal.—G. T. S. 1866.  $\mathfrak{d}$  1866,  $\mathfrak{p}$  1868, Bp. H. Potter. Eureka, Cal. Dio. N. Cal. 1889.  $\mathfrak{f}$  St. Barnabas Miss. Mulberry-Street, N. Y. City, Asst. Messiah, Brooklyn, N. Y.

**LEACH, Frederick Barnby**, Sheldon, Vt.—B. Fairfield, Vt.  $\mathfrak{d}$  1897, Bp. Hall. In C. Sheldon and Fairfield, Sheldon, Vt. Dio. Vt. 1897.

**LEAKIN, George Armistead**, Lake Roland, Md.—B. Baltimore, Md. Pr. 1835, St. J. D. D. 1893.  $\mathfrak{d}$  1843,  $\mathfrak{p}$  1845, Bp. Whittingham.  $\mathfrak{f}$  Miss. Ch. of the Good Shepherd, Baltimore, Md. 1843, and Asst. Miss. Ch. Ch. Baltimore, Md. 1843-45; R. Trin. Ch. Baltimore, Md. 1845. Hospitl. Chap. Baltimore, Md. 1862-65; Chapl. Public Institutions and Seamen Baltimore, Md. 1887. Apptd. by Prest Lincoln Hosp. Chap. 1862 to close of the War. Author, *Legion or Feigned Excuses* (Dana & Co.) 1856; *The Law of Periodicity*, (Pott and Amery, N. Y. City) 1863.

**LEAL, John**, 28 Mortimer-Street, Rochester, N. Y.— $\mathfrak{d}$  1892,  $\mathfrak{p}$  1893, Bp. Talbot.

**LEALTAD, Alfred H.**, St. Thomas Ch. Dearborn, Bet. 29th and 30th Streets, Chicago, Ill.— $\mathfrak{d}$  1891,  $\mathfrak{p}$  1892, Bp. McLaren. St. Thom. Ch. Chicago, Ill. Dio. Chic.

**LEARNED, Leslie Elias**, Fall River, Mass.—B. Walpole, N. H. Br. B. A. 1893.  $\mathfrak{d}$  1896, Bp. Clark,  $\mathfrak{p}$  1897, Bp. Lawrence. St. James Par. Fall River, Mass. Dio. Mass. 1896.

**LEAVELL, William Thomas, Hedgesville, W. Va.**—B. Spottsylvania Co. Va. Bristol Coll. 1836, Alex. 1839. Mount Zion, Hedgesville, W. Va. Dio. W. Va. 1876.  $\text{f}$  Miss. Charles Co. Va. 1836-50; Bloomfield Par. Madison Co. Va. 1850-57; Wickliffe Par. Clarke and Jefferson Cos. Va. 1857-65; Asst. R. Shepherdstown, and Miss Valley Convocation, Va. 1865-76; Gen. Miss. Valley Convocation 1876-97.

**LE BOUTILLIER, George T., 53 First-Street, Rochester, N. Y.**—B. Island of Jersey. Wesn. Res. Pr.: Ho. M. A. 1874.  $\text{d}$  1873  $\text{p}$  1874, Bp. Huntington. R. Ch. of the Ascension and St. Thomas', Rochester, N. Y. Dio. W. N. Y. 1897.  $\text{f}$  Chap. and Miss. C. N. Y. 1873-80; Dean So. Colo. Colorado Springs, Colo. 1880-83; Miss. Dio. N. Y. 1883-97.

**LEE, Barr Gifford, Williams, Ariz.**—B. Turnwater, Wash.  $\text{d}$  1897, Bp. Kendrick. Miss. Winslow, Williams and Flagstaff, Wash. Dio. New Mexico and Arizona 1897.

**LEE, Baker P., Farmville, Va.**—Theo. Sem. Va. 1896.  $\text{d}$  1896, Bp. Randolph. Min. Johns Ch. Farmville, Va. Dio. S. Va.

**LEE, Charles Foller, New Castle, Me.**— $\text{d}$  1892, Bp. Brooks  $\text{p}$  1893, Bp. A. Leonard, R. of St. And. Ch. New Castle, Me. Dio. Me.

**LEE, Charles Henry, Greenville, O.**—B. Charlestown, W. Va.; Hamp. Syd; Coll. B. A. 1885.  $\text{d}$  1893, Bp. Whittle.  $\text{p}$  1894, Bp. Newton. St. Paul's Ch. Greenville, O. Dio. S. O. 1897.  $\text{f}$  Leeds Par. Fauquier Co. Va. 1893-97 with Piedmont Par. 1895-97.

**LEE, Edward Payson, Ashland, Me.**—B. Waterford, Vt. Am. B. A. 1885.  $\text{d}$  1879,  $\text{p}$  1880, Bp. Bissell. Miss. Ashland, Me. Dio. Me. 1896.  $\text{f}$  Miss. West Rutland, Castleton, Hydeville, Fanham, Vt. 1879; Gen. Miss. Me. 1883; Miss. in Vt. 1883-92; R. St. Jas. Somerville, Mass. 1892-96.

**LEE, Hamilton, Martinez, Cal.**—B. N. Y. City. Wms. B. A. 1868, M. A. 1896.  $\text{d}$  1872.  $\text{p}$  1873, Bp. H. Potter. Miss. Alameda and Contra Costa Cos., Cal. 1886-97, also R. Grace Ch. Martinez, Cal. Dio. Cal. 1894-97.  $\text{f}$  Asst. Ch. Ch. New Brighton, N. Y. 1872-75; In C. Ch. St. Paul, Minn. 1875-76; In C. St. Mark's Ch. Santa Barbara, Cal. 1876-78; R. Ch. of the Advent, E. Oakland Cal. 1878-86.

**LEE, Henry Bedinger, Charlottesville, Va.**—W. & L. 1872; Theo. Sem. Va. 1875.  $\text{d}$  1875,  $\text{p}$  1876, Bp. Whittle. R. Ch. Ch. Charlottesville, Va. Dio. Va.  $\text{f}$  Asst. St. Jas. Northam Par. Goochland Co., Va. 1875-76; Asst. St. Jas. Ch. Fairfax Co. Va. 1876.

**LEE, James Hervey, Salina, Kan.**—B. Ashland, O. Ken.  $\text{d}$  1861,  $\text{p}$  1862, Bp. Bedell. R. Ch. of the Heavenly Rest, WaKeeney, Kan. Dio. Kan. 1893.  $\text{f}$  Steubenville and Wells-ville, O. 1861-63; LaPorte, Ind. 1863-66; St. Paul's Manhattan, Kan. 1866-92; St. Peter's Miss. Kan. 1892-93.

**LEE, John N., Waukegan, Ill.**—B. Ohio. Ken. 1858. Beth. D. D.  $\text{d}$  1860,  $\text{p}$  1862, Bp. Bedell. Non-Par.  $\text{f}$  Grace Ch. Topeka, Kan., Head of Coll. Sisters of Bethany, Topeka, Kan.; Good Shepherd, Topeka, Kan.; Cameron, Mo.; Florida; Oklahoma, Ter. Dio. Ok. I. T.

**LEE, Samuel J., 3300 Washington Street, San Francisco, Cal.**—B. England.  $\text{d}$  1896, Bp. Nichols. Asst. St. John's and Min. in C. Holy Inno. Chap. San Francisco, Cal. Dio. Cal. 1897; Res. Mast. Trin. Sch.

**LEE, Thomas Booth, Austin, Tex.**

**LEE, William Byrd, Gloucester, C. H., Va.**—B. Millwood, Va. Theo. Sem. Va. 1878.  $\text{d}$  1878,  $\text{p}$  1879, Bp. Whittle. Miss. Norfolk Convo. and Min. in C. Grace Ch. York-Hampton, Par. York Co., Va. Dio. Va. 1887.  $\text{f}$  Asst. Emman. Ch. (now Slaughter, Par.) and Piedmont Ch. Bromfield Par. Madison Co., Va. 1879-81; R. Ware Par. Gloucester Co., Va. and Ch. and Trin. Chs. Kingston Par. Matthew's Co. Va. 1881-85; R. Abingdon Ch. Par. Gloucester Co. Va. 1885-87.

**LEEDS, Joseph Edward, Wakefield, Kan.**—B. England. Sea. B. D. 1890.  $\text{d}$  1890,  $\text{p}$  1897, Bp. Worthington. St. Paul's and Clay Centre, St. George's, Wakefield, and Gen. Miss. Kan. Dio. Kan. 1896.  $\text{f}$  Geneva, Neb. 1890-96.

**LEES, James C., Evansville, Wis.**

**LEFFINGWELL, Alson, 2111 Gratz Street, Philadelphia, Pa.**—B. Fairfield, Conn. Wesln. B. A. 1880, M. A. 1883.  $\text{d}$  1889, Bp. Williams,  $\text{p}$  1890, Bp. Paddock. Asst. Ch. of Advocate, Philadelphia, Pa. Dio. Pa. 1893.  $\text{f}$  Asst. Hingham, Mass. 1889, and Min. in C. 1889-93. Author of many Arts. in the Public Press and Composer of Vocal and Instru. Music.

**LEFFINGWELL, Charles Wesley, Knoxville, Ill.**—Knox. Coll. 1862; Nash 1867. Knox. M. A. 1862, D. D. 1875.  $\text{d}$  1867,  $\text{p}$  1867, Bp. Whitehouse. R. of St. Mary's Sch. Knoxville, Ill. Dio. Quincy.  $\text{f}$  Asst. St. Jas. Par. Chicago, Ill. Mem. Stand. Com.; Dep. Gen. Conv.

**LEFFINGWELL, Christopher Starr, Bar Harbor, Me.**—B. Ellsworth. O. Tr. B. A. 1854, M. A. 1857. R. Bar Harbor, Me. Dio. Me. 1879.  $\text{f}$  Asst. Fairfield, Conn. 1856-60; Palmyra, N. Y. 1860-63; Canandaigua, N. Y. 1863-69; Gardner, Me. 1869-79. Dep. Gen. Conv. continuously since 1869. Author. Addresses and sermons.

**LEHMAN, Gustave Ambrose Charles, 300 E. 4th Street, N. Y. City.**—B. U. S. A. Nash. 1896.  $\text{d}$  1896  $\text{p}$  1897, Bp. Nicholson.  $\text{f}$  Miss. St. Paul's, Columbus, Wis. Dio. Mil. 1896-97.

**LEIGHTON, Joseph Alexander, Hobart Coll., Geneva, N. Y.**—T. C. T. 1891; Con. Ph. D. 1894; Epis. Theo. Sch. Camb. S. T. B. 1896.  $\text{d}$  1896, Bp. Potter. Chap. Hobart College, Geneva, N. Y. Dio. 1897.

**LEMAN, Clarence Croft, Gainesville, Fla.**— $\text{d}$  1882,  $\text{p}$  1884 Bp. Beckwith. R. Trin. Gainesville, Fla. Dio. Fla. 1894.  $\text{f}$  St. Jas. Marietta, Ga. 1883-86; St. Paul's, New Albany, Ind. 1887; St. John's Cath. Quincy, Ill. 1887-91; Trin. Mobile Ala. 1892-93.

**LEMON, James Stephens, West Gardner, Mass.**— $\text{d}$  1877, Bp. Huntington,  $\text{p}$ ..... Non-Par. Dio. Mass.

**LEMON, William James, Hartland, Wis.**— $\text{d}$  1873, Bp. R. H. Wilmer,  $\text{p}$ ..... R. of Grace Ch. Hartland, Wis. Dio. Mil.

**LE MOSY, Frederick Littleton, Forest Depot, Va.**—B. Norfolk Co. Va. Theo. Sem. Va. ▸ 1896, ♀ 1897, Bp. Randolph. Trin. Ch. Russell Par. Bedford Co., Va. Dio. S. Va. 1897. ♀ Moore Par. Campbell Co. and St. Stephen's Hanover Par. Bedford Co., Va. 1896-97.

**LEONARD, Rt. Rev. Abiel, Bishop of NEVADA and UTAH, Salt Lake City, Utah.**—See **NEVADA** and **UTAH**.

**LEONARD, Rt. Rev. William Andrew, Bishop of OHIO, Cleveland, O.**—See **OHIO**.

**LE ROY, Jacob, Wissahickon Heights, Philadelphia, Pa.**—Tr. 1869; Berks Div. Sch. 1872. ▸ 1872, Bp. Williams, ♀ 1874, Bp. Niles. R. St. Mart. in the Field, Phila., Pa. Dio. Pa. ♀ R. St. Mark's, Ashland, N. H.; R. Ch. of the Good Shepherd, Nashua, N. H.; R. Zion Ch. Greensburgh, N. Y.

**LESLIE, George, Victor, Colo.**—B. Scotland. Marisch. Coll. Aber.; W. Theo. Sem. ▸ 1892, Bp. A. Leonard, ♀ 1884, Bp. Gray. Victor, Colo. Dio. Colo. ♀ Eureka. Nev.; Gen. Miss. Utah; Miss to Seminole Indians. So. Fla.; Cresco, Ia. Author, *The Lesson of the Hour* 1888; *Woman's Influence* 1896; *The Bible a Closed Book* 1896; *The American Episcopate; A Scottish Poet*, 1888; *The American Citizen and his Possessions*, 1897.

**LESTER, Charles Stanley, 59 Prospect-Ave., Milwaukee, Wis.**—B. New London, Conn. Harv.; Ber.; Epis. Theosem. Camb. S.T.B. 1872. ▸ 1872, Bp. Eastburn, ♀ 1873, Bp. Neely. R. St. Paul's, Milwaukee, Wis. Dio. Mil. 1880. ♀ West Newton, Mass. 1872; Holyoke, Mass. 1873.

**LEVERETT, William C., Bloomsburg, Pa.**—B. Boston Highlands, Mass. Harv. B. A. 1852, M. A. 1855, ▸ 1857, ♀ 1860, Bp. Clark. Non-Par. Dio. C. Pa. ♀ R. Riverdale Institute, Riverdale-on-Hudson, N. Y. 1863-66; R. St. John's Ch., Carlisle, Pa. 1866. Many yrs. Mem. Stand. Com. and later Prest. of same; Was also Dean of Conv. of Harrisburg.

**LEVIS, Norman Van Pelt, 254 Williamson-Street, Elizabeth, N. J.**—B. Mt. Holly, N. J. Un. Pa.; Phil. Div. Sch. 1897. ▸ 1897, Bp. Whitaker. Asst. St. Andrew's Chap. Elizabeth, N. J. Dio. N. J. 1897. ♀ Asst. St. John's, Elizabeth. N. J. 1897.

**LEWIS, Alonzo Morton, Montpelier, Vt.**—B. New Britain, Conn. Ya. M. A.; Tr. M. A. ad eun. ▸ 1866, ♀ 1868, Bp. Williams. Montpelier, Vt. Dio. Vt. 1891. ♀ Bethlehem Conn. 1866-70; Dexter, Me. 1870-72; St. Jas. Westville, Conn. 1872-75; Holy Trin. Westport, Conn. 1875-89. Author, *School Psalter*, 1864; *History of the Cincinnati and the Reorganization of the Connecticut Soc.* 1889. Sec. Ya. Alum. Assoc. of Fairfield Co. Conn.

**LEWIS, Arthur Franklin, Butte, Mont.**—B. Nichols, Conn. Ya. B. A. 1892, ▸ 1896, ♀ 1896, Bp. Brewer. St. Paul's, Centerville, Butte, Mont. Dio. Mont. 1897. ♀ St. Andrew's, Phillipsburg, St. Peter's, Granite, Mont. 1896-97.

**LEWIS, Charles Smith, General Theological Seminary, N. Y. City.**—B. Baltimore, Md. G.

T. S. B. D. 1895. ▸ 1884, ♀ 1894, Bp. Potter. Fell. G. T. S. N. Y. City Dio. N. Y. 1897. ♀ Asst. Ch. of the Transfig. N. Y. City 1894-95; R. Zion Manchester Center, Vt. 1895-97.

**LEWIS, Charles Trust, N. Y.** ▸ 1897, Bp. Doane. Dio. Al.

**LEWIS, Dan, Denver, Colo.**—B. Wales. St. Bees, 1870. T. C. D. B. A. 1879. ▸ 1872, ♀ 1874 York. R. St. Paul's Ch. Denver, Colo. Dio. Colo. 1896. ♀ C. of Kimberworth, Yorks 1872-75; St. Nathaniel, Windsor. Liv. 1875-77; St. Julian, Shrewsbury 1878-81; Wrexham 1881-82; Talsarnon 1882-83; Miss. (S. P. G.) at Fort Qu' App. N. W. Canada, 1883-87; R. of St. Matt. Bloomington, Ill. 1888-90; Asst. Min. St. John's Cath. Denver, Colo.; Johnstown, Pa. 1896.

**LEWIS, Edward, England.**

**LEWIS, Frederick Benjamin Adams, San Jose, Cal.**—B. Little Falls, N. Y. Harv. M. D. 1860. ▸ 1876, ♀ 1878, Bp. Huntington. In C. St. Steven's Gilroy, Cal. Dio. Cal. 1892. ♀ Grace Ch. Mexico, N. Y. 1877-82; Ch. Ch. Clayton, N. Y.; Emman. Ch. Adams. N. Y.; St. Luke's Los Gatos. Cal. 1883-92.

**LEWIS, Frank Bradley, Bozeman, Mont.**—B. Fairfield Co., Conn. Ya. B. A. 1868, M. A. 1871. ▸ 1871, ♀ 1872, Bp. Williams. Miss. Bozeman, Mont. Dio. Mont. 1879. ♀ Asst. St. Andrew's Meriden, Conn. 1871-72; R. St. Paul's Brookfield, Conn. 1872-73; Prin. Oxford Acad. Oxford, N. Y. 1873-79.

**LEWIS, Gordon T., Sag Harbor, N. Y.**—B. Yarmouth, N. S. B. D. 1893. ▸ 1892, ♀ 1892, Bp. Littlejohn. R. Ch. Ch. Sag Harbor, N. Y. Dio. L. I. 1893.

**LEWIS, James G., 121 East 40th-Street, N. Y. City.**—B. Wales. T. C. T. 1886, B. D. 1892, D. D. (Hebr. and Aramaic) 1896. ▸ 1886, ♀ 1887, Bp. of Tor. R. Ch. of the Reconciliation, N. Y. City Dio. N. Y. 1895. ♀ R. St. Alban's Cath. and Sec. to Bp. of Toronto 1887; Asst. St. James' Cath. Tor. Can. 1890-92; R. Trin. Ch. Findlay, O. 1892-94; Asst. Ch. of Incar. N. Y. City, 1894-95.

**LEWIS, John Kerfoot, 304 South Jefferson-Street, Dayton, O.**—B. York, Pa. St. Jas. B. A. 1857, M. A. 1858. ▸ 1858, ♀ 1860, Bp. Whittingham. Retr'd 1897. Non-Par. ♀ Head Master St. Jas. Grammar Sch. Md. 1857-61; Asst. Ch. Ch. Chap. Elizabeth, N. J. 1861-62; R. St. Luke's Ch. Buffalo N. Y. 1862-65; Head Master St. Luke's Sch. Southboro. Mass. 1865-66; R. Trin. Ch. Syracuse, N. Y. 1866-69; Chap. U. S. N. 1869-97.

**LEWIS, John Neher, Jr., Lexington, Ky.**—B. Annandale, N. Y. Wms. B. A. 1889. ▸ 1892, ♀ 1895, Bp. Williams. Dean Ch. Cath. Lexington, Ky. Dio. Lex. 1897. ♀ Asst. St. George's N. Y. City 1892-94; R. Grace Ch. Honesdale, Pa. 1894-97.

**LEWIS, John Vaughan, Point Pleasant, N. J.**—▸ 1859, Bp. H. Potter, ♀.....

**LEWIS, Louis K., 219 So. Sixth-Street, Philadelphia, Pa.**—B. Philadelphia, Pa. Un. Pa. B. A. 1872, M. A. 1875. ▸ 1876, ♀ 1878, Bp. Stevens. Non-Par. Dio. Pa.

**LEWIS, Robert W., Cassel, Germany.**—Dio. N. Y.

**LEWIS, S. Seymour**, *Walpole, Mass.*—Non-Par. Dio. Mass.

**LEWIS, Thomas D.**, *Taylor, Texas.*—R. of St. Jas. Ch. Taylor, Tex. Dio. Tex.

**LEWIS, William Edward Ambrose**, *Caro, Mich.*—d 1894, Bp. Davies. Trin. Ch. Caro, Mich. Dio. Mich.

**LEWIS, William Fisher**, *Peckskill, N. Y.*—d 1868, Bp. Whittingham, p..... R. of St. Peter's Ch. Peckskill, N. Y. Dio. N. Y.

**LEWIS, William G. W.**, *Highland, N. Y.*—B. Cincinnati, O. Woodw. Coll. Cin. B. A. 1846, M. A. 1849. d 1870, p 1871, Bp. H. Potter. Highland, N. Y. Dio. N. Y. 1894. f Meadville, Pa. 1871-75; Corry, Pa. 1875-77; Middletown, Del. 1877-83; M....., N. Y. 1888-87; Mechanicsville, N. Y. 1887-91; Otego, N. Y. 1891-94. Author, *Life of Hon. Sam'l Lewis*, (M. E. Book Room. \$1.50) 1857; *Syllabus of Rhetoric*, (Middletown, Del.) 1881; *Syllabus of Latin Grammar*, 1877.

**LEWIS, William H.**, *305 Park Ave., Bridgeport, Conn.*—B. Brooklyn, N. Y. Tr. B. A. 1865, M. A. 1872. d 1868, p 1869, Bp. Williams. Bridgeport, Conn. Dio. Conn. 1891. f Winsted, Conn. 1868-70; S. Orange, N. J. 1870-72; Philadelphia, Pa. 1872-73; Woodbury, N. J. 1873-76; Philadelphia, Pa. 1876-79; Meadville, Pa. 1879-81; Wilmington, N. C. 1881-85; N. Y. City, 1886-91. Author, *Christ and His Church* (Mangold Pr. Co. Bpt. Conn \$1.00). Dep. Gen. Conv. fr. E. Car.; Mem. Miss. Coun. Conn. 1896-97.

**LEWIS, William Henry Gilkes**, *Oberlin, O.*—B. West Indies. Ken. d 1893, p 1894, Bp. Leonard. R. Ch. Ch. Oberlin, O. Dio. O. 1896. f Asst. Trin. Ch. Toledo, O. 1893, and in C. St. Andrew's Chap. Toledo, O. 1893-96; R. Calvary. Par. Toledo, O. 1895-96; In C. Trin. Par. Toledo, O.

**LEWIS, William Phillips**, *1346 Pine Street, Philadelphia, Pa.*—B. Philadelphia, Pa. Un. Pa. D. D. 1872. d 1862, Bp. A. Potter, p 1863, Bp. Stevens, Ch. Ch. Chap. Philadelphia, Pa. Dio. Pa. 1880. f Trin. Ch. Pottsville, Pa. 1860-80. Author, *The Life to Come* (Geo. O. Jacobs & Co. Philadelphia. \$ .75) 1896.

**LEWIS, William Pheris Roy**, *Malone, N. Y.*—B. Canada. McG. B. A. 1894. d 1895, p 1896, Bp. of Montreal. R. St. Mark's, Malone, N. Y. Dio. Al. 1896. f Ch. Ch. Cath. Montreal, Can. 1895-96.

**LEXINGTON, Rt. Rev. William Lewis BURTON**, *Bishop of Lexington, Ky.*—B. Cleveland, O. Ken. 1873, Valedictorian and 1st Honor-man of his class, B. A. M. A. and D. D.; Un. So. D. D.; Phil. Div. Sch. 1877. d 1877, p 1878 Bp. Bedell. Cons. 1897, by Bpp. Dudley, Peterkin, W. A. Leonard, Randolph, Vincent White and Nelson. f Asst. and R. of All SS. Ch. Cleveland, O. 1877-80; Asst. St. Mark's Ch. Cleveland, O. 1881-82; R. of same, 1882-84; R. of St. John's Ch. Richmond, Va. 1884-93; R. of St. And. Ch. Louisville, Ky. 1893-96.

**LI, Kai-Ching**, *Shanghai, China.*—d 1884, Bp. Boone.

**LI, Yuen-lin**, *China.*—d 1896, Bp. Graves.

**LIGGINS, John**, *Vineland, N. J.*—B. England. Epis. Acad. Phil.; Theo. Sem. Va. d 1855, p 1857, Bp. Meade. Non-Par. Dio. N. Y. f Asst. Ascension Ch. N. Y. City, 1855; Miss. to China, 1855-59; Japan, 1859-60. Author, *One Thousand Familiar Phrases in English and Japanese*, (Mission Press, Shanghai, China. \$1.00) 1860; *Gems of Illustration*, (Funk & Wagnalls. \$1.25) 1883; *England's Opium Policy* (Funk & Wagnalls. \$ .10); *Great Value and Success of Foreign Missions* (Baker & Taylor Co. N. Y. City. \$ .35 paper, \$ .75 cloth).

**LIGHTBOURN, John Smith**, *West Grafton, W. Va.*—B. W. Indies. d 1893, p 1894, Bp. Peterkin. R. St. Mathias, Grafton, W. Va. Dio. W. Va. 1896. f Asst. Huntington, W. Va. 1893-94; Bermuda, W. Va. 1894-95; Bayard, W. Va. 1895-96.

**LIGHTHIPE Lewis H.**, *So. Jacksonville, Fla.*—B. Orange, N. J. Col. B. A. 1863, M. A. 1866; G. T. S. 1866. d 1866, p 1867, Bp. Odenheimer. All SS. So. Jacksonville, Fla. Dio. N. J. 1895. f Trin. Rocky Hill N. J. 1866-67; Ch. Ch. Gilbertsville, N. Y. 1868-70; St. Jas. Oneonta, and Ch. Ch. Deposit, N. Y. 1870-72; Trin. Vincentown, and Grace, Pembertown, N. J. 1872-75; Trin. Woodbridge, N. J. and St. Mark's, Cartaret, N. J. 1885-95. (Dio. N. J.)

**LIGHTNER, Peter Baldy**, *Manitou, Colo.*—B. Danville, Pa. Un. Mich. B. A. 1867, M. A. 1872. d 1872, Bp. Howe, p 1873, Bp. McCoskry. R. St. Andrew's Ch. Manitou, Colo. Dio. Colo. 1895. f Asst. Gethsemane Ch. Minneapolis, Minn. 1872-73; Asst. Grace Ch. Detroit Mich. 1873; Asst. Ch. Ch. St. Paul, Minn. 1873-74; R. St. Jas. Ch. Muncie, Pa. 1874-78; R. St. Clement's Ch. Wilkes Barre, Pa. 1878; In C. St. Luke's Ch. Scranton, Pa. 1879; R. Ch. Ch. Oil City, Pa. 1879-82; R. Ch. of the Ascension, Claymont, Del. 1882-86; R. Imman. Ch. Newcastle, Del. 1886-94; R. Ch. Ch. Denver, Colo. 1894-95.

**LILIENTHAL, Hermann**, *Wethersfield, Conn.*—B. China. Tr. B. A. 1886, M. A. 1889. d 1889, Bp. Williams, p 1890, Bp. Clark. R. Trin. Ch. Wethersfield, Conn. Dio. Conn. 1893. f Manville, R. I. 1889-93. Author, *Lent—Past and Present*, (T. Whitaker, N. Y. \$ .75, cloth, \$ .25, paper) 1895.

**LIMRIC, Harry George**, *Akron, Ohio.*—B. Akron, O. O. Wesln. Un. B. A. 1888. d 1896, p 1897, Bp. Leonard. R. Ch. of Our Saviour, Akron, O. Dio. O. 1896. Methodist Minister eight yrs.

**LINCOLN, George William**, *26 Palmetto Street, Brooklyn, N. Y.*—B. Savannah, Ga. Tr. B. A. 1875; Berk. Div. Sch. 1878. d 1878, p 1879, Bp. Williams. f St. Paul's, Windsor Locks, Conn. 1877-80; St. Paul's, Columbus, O. 1880-90; Asst. St. Peter's, Philadelphia, Pa. 1890-91.

**LINCOLN, James Otis**, *San Mateo, Cal.*—B. Boston, Mass. Harv. B. A. 1873, M. A. 1871; d 1884, p 1885, Bp. Paddock. Resident Prof. Ch. Div. Sch. San Mateo, Cal. Dio. Cal. 1893. f Williamstown, Mass. 1884-86; St. Luke's



Troy, N. Y. 1886-80; Whitehall, N. Y. 1890-91; Chap. Bethany Coll. Topeka. Kan. 1891-93.

**LINDHOLM, Jos. E.**, *Bloomington Asylum*, N. Y.—▷ 1867. Bp. Whipple, p.....

**LINDSAY, John Summerfield**, 282 *Marlborough-Street*, Boston, Mass.—B. Williamsburg, Va. W. and M. D. 1881, Un. So. 1895. Archdn. Boston, Mass. Dio. Mass. ♯ Asst. Tr. Ch. Portsmouth, Va. 1869-71; R. St. Jas. Warrenton, Va. 1871-79; St. John, Georgetown, D. C. 1879-87; Chap. House of Representatives, 41st Congress; R. St. John's, Bridgeport, Conn. 1887-89; R. St. Paul's, Boston, Mass. 1889. Mem. of last two Gen. Cons.; Prest. Stand. Com. C. S. A.

**LINDSAY, William**, 802 *Broadway*, N. Y. City.—▷ 1894, Bp H. C. Potter. Miss. Toombs and Ludlow Street Jail.

**LINDSKOG, C. G. Herman**, 97 *Sedgwick-Street*, Chicago, Ill.—B. Sweden. Stock Coll. Swed. ▷ 1888, p 1888, Bp. McLaren. R. St. Ansgarius', Chicago, Ill. Dio. Chic. 1888. Ed. and Pub. *Swedish Church-Paper*, since 1888.

**LINES, Edwin S.**, *New Haven*, Conn.—B. Conn. Ya. B.A. 1872. D.D. 1897. ▷ 1874, p 1874, Bp. Williams. R. St. Paul's Ch. New Haven, Conn. Dio. Conn. 1879. ♯ R. Ch. Ch. West Haven, Conn. 1874-79.

**LINLEY, Charles Herbert**, *Missoula*, Mont.—B. England. Kgs. Camb. Eng. B.A. 1886, M.A. 1893. ▷ 1886, p 1887, Bp. of Nassau. R. Ch. of the Holy Spirit, Missoula, Mont. Dio. Mont. 1890. ♯ Headmaster Gram. Sch. C. of Ch. Ch. Cath. Dio. Nass. 1886-88; R. St. Luke's Ch. Billings, Mont. 1888-90.

**LINLEY, Philip Henry**, *Faribault*, Minn.—B. Australia. ▷ 1895, Bp. Brewer. Asst. Cath. Faribault, Minn. Dio. Mont. 1897, Std. Sea. ♯ Miss Helena, Mont. 1895; Miss. So. Convo. Minn. 1896-97. (Dio. Mont.)

**LINN, John Addams**, *Petersburg*, Ill.—B. Lena, Ill. L.F. Un. B.A. 1893. ▷ 1897, Bp. Seymour. Trin. Ch. Petersburg, Ill. Dio. Sp. 1897.

**LINN, John B.**, 1034 *State-Street*, Schenectady, N. Y.—Non-Par. Dio. Fla.

**LINSLEY, Carlos Shelton**, *Hanford*, Cal.—B. Branford, Conn. Epis. Acd. Conn. Sea. ▷ 1873, Bp. Whipple, p 1874, Bp. Williams. R. Ch. of the Saviour, Hanford, Cal. Dio. Cal. 1887. ♯ St. Paul's, Riverton, Conn. 1873-81; Sauk Center, Minn. 1882-83; St. John's, Wilmington, Cal. 1883-87.

**LINSLEY, George Thomas**, *Newtown*, Conn.—B. New Haven, Conn. Ya. B.A. 1885, Berk. Div. Sch. ▷ 1888, p 1889, Bp. Williams. R. Trin. Ch. Newtown, Conn. Dio. Conn. 1890. ♯ Min. in C. Calvary Ch. Round Hill and Emano. Ch. Glenville, Conn. 1888-90.

**LINSLEY, John Chauncey**, *Torrington*, Conn.—B. Huntington, Conn. St. S. B.A. 1886. ▷ 1889, Bp. Potter, ▷ 1890, Bp. Williams. R. Trin. Ch. Torrington, Conn. Dio. Conn. 1895. ♯ St. Paul's Ch. Woodbury, Conn. 1889, and Ch. Ch. Bethlehem, Conn. 1890-95.

**LIO, Ying-tsong**, *Wuchang*, China.—▷ 1890, Bp. Boone, p 1897, Bp. Graves.

**LION, Edgar Jacob**, 513 *Webster-Street*, San Francisco, Cal.—▷ 1875, Bp. Kip, p..... R. of St. Stephen's Ch. San Francisco, Cal. Dio. Cal.

**LIPTON, William Thomas**, 54 *Halsey-Street*, Newark, N. J.—B. Canada. Bish. B. A. 1890; T. C. T. M. A. 1894. ▷ 1892, Bp. of Niagara. ▷ 1893, Arbp. of Ontario. Asst. Trin. Ch. Newark, N. J. Dio. New. 1897. ♯ R. Wolfe Island, Ont. 1892-97.

**LIST, Thomas R.**, 400 *N. 22nd-Street*, Philadelphia, Pa.—Un. Pa. 1869, M. A. 1872, Phil. Div. Sch. 1872. ▷ 1872, p 1873, Bp. Stevens. R. Ch. of the Redemp. Philadelphia. Pa. Dio. Pa.

**LITTELL, John Stockton**, 128 *Pearl-Street*, Buffalo, N. Y.—B. Wilmington, Del. Tr. B. A. 1890, M. A. 1893; G. T. S. 1893. ▷ 1893, p 1894, Bp. Coleman. Asst. St. Paul's Buffalo, N. Y. Dio. W.N.Y. 1895. ♯ Asst. St. Andrew's Wilmington, Del. 1894-95.

**LITTELL, Thomas Gardiner**, 43 *Lafayette-Place*, N. Y. City.—B. Germantown, Pa. Bur. N. J. B. A. 1855, M. A. 1858; Del. Coll. D. D. 1889. ▷ 1859, Bp. Bowman, p 1861, Bp. A. Potter. Chap. City Miss. Soc. N. Y. City, Dio. N.Y. ♯ Asst. St. Michael's, Germantown, Philadelphia, Pa. 1859-91; R. House of Prayer, Philadelphia, Pa. 1860-65; R. Ch. Ch. Dover Del. 1865-66; R. St. John's Ch. Wilmington, Del. 1866-93. Mem. Stand. Com. and Dep. Gen. Conv. from Me. 1886; Mem. Bd. Miss. and Exam. Chap. Chic.

**LITTLE, Arthur W.**, 1555 *Ridge-Avenue*, Evanston, Ill.—B. Brooklyn, N. Y. Knox, B. A. 1877, M. A. 1880; Ho. L.H.D. 1895. ▷ 1881, p 1881, Bp. Neely, R. St. Mark's, Evanston, Ill. Dio. Chic. 1888. ♯ R. St. Paul's, Portland, Me. 1881. Author, *Reasons for being a Churchman* (Young Churchman Co. Milwaukee, Wis. \$1.00) 1882; *The Intellectual Life of the Priest—Its Duties and Its Dangers* (Young Churchman & Co., Milwaukee, Wis. \$. 15) 1897.

**LITTLE, Edward Porter**, 1217 *Bird-Street*, Hannibal, Mo. B. Brooklyn, N. Y. G. T. S. 1879, S.T.B. 1880; Knox Coll. B.A. 1875, M. A. 1878. ▷ 1878, p 1879, Bp. Burgess. R. Trin. Ch. Hannibal, Mo. Dio. Mo. 1893. ♯ St. John's Cath. Quincy, Ill. 1879; St. Stephen's, Pittsfield, Ill. 1879; St. Paul's, Lancaster, N.H. 1880-87; St. Paul's, Nantucket, Mass. 1887-93.

**LITTLEJOHN, Rt. Rev. Abram NEWKIRK**, *Garden City*, N. Y. See **LONG ISLAND**.

**LIU, Ying Tsung**, *Wuchang*, China.—▷ 1890, Bp. Boone, p 1897, Bp. Graves.

**LIVERMORE, Arthur B.**, *Delhi*, N. Y.—B. Waterloo, N.Y. Rac. B.A. 1874; M. A. 1884. G. T. S. B. D. 1881. ▷ 1880, Bp. Potter, p 1881, Bp. Starkey. R. St. John's, Delhi, N. Y. Dio. Al. 1893. ♯ Asst. St. Paul's, Newark, N. J. 1880, P. in C. Rocky Hill, N. J. 1881; Asst. St. John Evan. St. Paul, Minn. 1882; Asst. Chap. Kem per Hall. Kenosha, Wis. 1883-85; R. Grace Ch. Hinsdale, Ill. 1885-93.

**LIVINGSTON, William Farrand**, *Augusta*, Me.—B. Asia. Wms. B. A. 1884. ▷ 1893, p 1894, Bp. Neely. Miss. in C. S. Barnabas', Augusta, St. Matthew's, Hallowell, St. Mattias', Richmond, Me. Dio. Me. 1894.

**LYOYD, Arthur, 2, Mita Nichome, Tokyo.** Japan.—St. Pet. Coll. Cam. B. A. (1st cl. Cl. Trip.) 1874, M. A. 1877. ▸ 1875, ▸ 1876 Ches. Prof. of Eng. Lit. in the Keiogijuku Univ. Tokyo, Japan, 1893. and Impl. Naval Academy Tokyo, 1896. ▸ in-c. of All Ss. Kudan, Tokyo, 1894. ▸ C. of St. Barn. Liv. 1875-77; St. M. Gt. Cam. 1877-79; Fell of St. Pet. Coll. Cam. 1877-80; R. of Norton, Suff. 1879-84; V. of Hunston, Suff. 1881-84; Miss (S. P. G.) at Tokyo, Jap. 1884-90; Prof. of Cl. and Public Orator in Univ. of Trin. Coll. Tor. 1890-91; Head Master Trin. Coll. Sch. Port Hope, Ont. 1891-93; ▸ in-c. of St. Jo. Asakusa, Japan, 1894-96.

**LYOYD, Arthur Seldron, 451 Freemason-Street, Norfolk, Va.**—B. Alexandria, Va. Un. Va.; Theo. Sem. Va. ▸ 1880, ▸ 1881. Bp. Whittle. R. St. Luke's Ch. Norfolk, Va. Dio. S. Va. 1885. ▸ Miss. C. Va. 1880-85.

**LYOYD, Frederic Ebenezer John, Hamilton, O.**—B. Wales. Dorch. Miss. Coll. Oxon. 1882, ▸ 1882, Bp. of Oxford, ▸ 1886, Bp. Quebec. R. Trin. Ch. Hamilton, O., v. C. of Ho. Trin. Miss. Oxford. O. Dio. S. O. 1894. ▸ Miss. in Labrador and Newfld. 1882-85; R. of So. Quebec, Can. 1885-86; Miss. Shigawake, Que.; R. Georgetown and Asst. St. Peter's Cath. Charlottetown, P. E. I.; P. in C. Summerside, P. E. I. 1887-94; R. St. Matt. Ch. Bloomington, Ill., 1892-94. Author, *Two Years in the Regions of Icebergs* (Yo. Chmann. Co.); a large number of articles in various mag. and the church press; Church Music. Exam. Chap. and Prov. Dep. Gen. Conv. Dio. S. O. A Missioner of the P. M. S. of the U. S.

**LYOYD, John Janney, Lynchburg, Va.**—B. Alexandria Co., Va. W. & L. D. D. 1894. ▸ 1876, ▸ 1878, Bp. Whittle. Grace Mem. Lynchburg, Va. Dio. S. Va. 1893. ▸ Cople Par. Va. 1876-78; Bedford City, Va. 1878-80; Evang. So. W. Va. 1880-81; Abingdon, Va. 1880-93.

**LYOYD, Thomas, Circleville, O.**—B. Wales. ▸ and ▸ Bp. of Nova Scotia, Can. ▸ R. of Kensington, P. E. I.; Port Mulgrave, N. S.; St. Philip's, Circleville, O.

**LYOYD, Walter Kenyon, Houston, Texas.**—▸ 1893, Bp. Kendrick, ▸ 1895, Bp. Kinsolving. R. of St. Mary's Ch, Houston, Tex. Dio. Tex.

**LLWYD, Albert Rupert, Sherman, Tex.**—▸ 1892, Bp. Kendrick, ▸ 1894, Bp. Kinsolving. R. St. Stephen's Ch. Sherman, Tex. Dio. Dal.

**LLWYD, John Plummer Derwent, Omaha, Neb.**—B. England. Montreal Div. Sch. ▸ 1885, ▸ 1885, Bp. Bond of Montr. R. of Good Shepherd, Omaha, Neb. Dio. Neb. 1889. ▸ Miss. Ind. and Wis. R. St. Paul's, Riverside, Ill. 1887-89.

**LOBDELL, Francis, Buffalo, N. Y.**—B. Danbury, Conn. Am. 1858; Ho. D. D. 1881, LL. D. 1894. ▸ 1865, Bp. Bedell, ▸ 1865, Bp. McIlvaine. R. Trin. Buffalo, N. Y. Archdn. Buffalo, 1895. Dio. W. N. Y. 1887. ▸ Advent, Cincinnati, O. 1865-69; St. Paul's, New Haven, Conn. 1869-79; St. Andrew's, N. Y. City 1879-87.

**LOBDELL, Frederick Danforth, St. Saviour's House, 16th and Mifflin-Streets, Philadelphia, Pa.**—B. Warren Conn. Tr. B. A. 1885, M. A. 1889. ▸ 1888, ▸ 1891, Bp. Williams. Sr. Asst. St. Paul's, Philadelphia Pa. Dio. Pa. 1897. ▸ Asst. Holy Cross, N. Y. City, 1889-91; Sr. Asst. St. Mark's, Philadelphia, Pa. 1891-96; Sr. Asst. St. Elizabeth's, Philadelphia, Pa. 1896-97.

**LOCKE, Arthur Herbert, Grand Rapids, Mich.**—▸ 1876, Bp. Neely, ▸ ..... ▸ Fort Edward, N. Y.

**LOCKE, James DeWitt Clinton, 2825 Indiana-Avenue, Chicago, Ill.**—B. N. Y. City. Un. Schen. B. A. 1849; Rac. D. D. 1864. ▸ 1855, Bp. Potter, ▸ 1856, Bp. Whitehouse. Dean N. E. Deanery, Chicago, Ill. Dio. Chicago, 1875. ▸ Ch. Ch. Joliet Ill. 1856-59; Grace Ch. Chicago, Ill. 1859-85. Author, *Five Minute Talks* (Young Churchman Co. \$1.00.) 1886; *History of Great Western Schism* (Christian Literature Co., Chicago. \$2.00.) 1886.

**LOCKE, George Lyman, Bristol, R. I.**—B. Boston, Mass. Harv. B. A. 1859, M. A. 1852; Br. D. D. 1893. ▸ 1863, ▸ 1865, Bp. Eastburn. R. St. Michael's, Bristol, R. I. Dio. R. I. 1867. ▸ Asst. Grace Ch. Boston, Mass. 1863-64; Asst. Trin. Ch. Boston Mass. 1864-66.

**LOCKWOOD, Charles Harry, Helena, Ark.**—B. Glens Falls, N. Y. Sea. 1877, B. D. 1893. ▸ 1877, ▸ 1879, Bp. Dudley. R. St. John's Ch. Helena Ark. Dio. Ark. 1889. ▸ Miss. in C. St. Paul's, Lee Co. Ky. 1877-88; Asst. Grace Ch. Anniston, Ala. 1888-89. Dn. of Helena Convc.; Prest. Stand. Com.; Mem. Bd. of Missns.

**LOCKWOOD, Henry R., Syracuse, N. Y.**—B. Honeoye Falls, N. Y. Ho. B. A. 1864, M. A. 1867, S. T. D. 1886. ▸ 1867, ▸ 1869 Bp. Cox. R. St. Paul's, Syracuse, N. Y. Dio. C. N. Y. 1873. ▸ Ch. Ch. Clayton, N. Y. 1867-73. Trust. Ho. Coll. since 1876; Dep. Gen. Conv. 1877, 1880; Stand. Com. since 1885.

**LOCKWOOD, William Wallace, Madrid, N. Y.**—B. Madrid, N. Y. ▸ 1894, ▸ 1897, Bp. Doane. St. Philip's Ch. Norwood, N. Y. Dio. Al. 1895. ▸ Ascension Ch. Finn, N. Y. 1894-95.

**LOGAN, Charles, 816 Franklin-Street, Philadelphia, Pa.**—Phila. Sem. 1865. ▸ 1864, Bp. Potter, ▸ 1866, Bp. Vail. ▸ Min. in C. St. John's Par. N. L. Philadelphia, Pa. and R. of St. David Par. Manayunk, Philadelphia, Pa.

**LOGAN, Nowell, Vicksburg, Miss.**—B. Charleston, S. C. Un. So. D. D. 1893. ▸ 1880, ▸ 1890, Bp. Green. R. Holy Trin. Vicksburg, also Miss. at Delta, La. and Glass Station, Miss. Dio. Miss. Author, *Historical Sketch of Diocese of Miss. for Memoirs of Miss. (Chicago.)*; Exam. Chap.; Dean Convc. Natchez; Dep. Gen. Conv.; Regis. Dio.

**LOGIE, John Henry, 477 Hudson-Street, N. Y. City.**—▸ 1879, Bp. Jaggar, ▸ ..... Vic. of St. Agnes Chap. N. Y. City, Dio. N. Y.

**LOJA, Paola, Rome, Italy.**

**LONDON, John, Charlotte Hall, Md.**—▸ 1874, Bp. M. A. DeW. Howe, ▸ ..... R. of Trin. Ch. Par. Md., Dio. Wash.

**LONG, John Franklin**, *Vincetown, N. J.*— $\delta$  1893,  $\mu$  1893, Bp. Littlejohn. R. Trin. Ch. Vincetown, N. J. Dio. N. J.

**LONG, John**, *Reading, Pa.*—Non-Par. Dio. C. Pa.

**LONG, John Stevenson**, *New Berne, N. C.*—B. Plymouth, N. C. Rand. Mac. M.A. 1854; Un. N. C. LL.D. 1890.  $\delta$  1895. Bp. Watson, Asst. Ch. Ch. New Berne, N. C. Dio. E. C. 1895.

**LONG ISLAND, Rt. Rev. Abram Newkirk LITTLEJOHN**, *Bishop of, Garden City, N. Y.*—B. Florida, N. Y. Un. 1845; Un. Pa. D.D. 1858; Camb. LL.D. 1880.  $\delta$  1848, Bp. DeLancey,  $\mu$  1849, Bp. Brownell. Cons. 1869 by Bpp. H. Potter, Johns, Odenheimer, Coxe, Clarkson, Randall, Kerfoot, Neely and Morris.  $\oint$  St. Anne's Ch. Amsterdam, N. Y.; St. And. Ch. Meriden, Conn.; Ch. Ch. Springfield, Mass.; St. Paul's Ch. New Haven, Conn. 1851-60; Ho. Trin. Ch. Brooklyn. 1860-69. Author, *Reviews, Philosophy of Religion; Metaphysics of Cousin; Life and Writings of Coleridge; Poetry of George Herbert; Stephen's Lectures on the History of France; Roger's Eclipse of Faith; Bible and Common Sense; Outwardness of Popular Religion; Human Progress; The Alt-Catholic Movement; Conciones ad Clerum*, 1880; *Discourses on Individualism before the University of Cambridge*, 1880; *Christian Dogma Essential*, 1882; *The Christian Ministry at the Close of the Nineteenth Century* (Paddock Lectures before the G. T. S. 1884.)

**LONGLEY, Harry Sherman**, *41 Jefferson Street, Milford Mass.*—B. Cohoes, N. Y., G. T. S. S. T. B. 1894; St. S. B. A. 1890, M. A. 1896.  $\delta$  1894,  $\mu$  1895, Bp. Doane. R. Trin. Par. Milford, Mass. Dio. Mass. 1895.  $\oint$  Asst. St. Paul's Par. Troy, N. Y. 1894-95.

**LONGRIDGE, William Hawks**, *44 Temple Street, Boston, Mass.*—B. England. Oxon. B. A. 1873.  $\delta$  1875,  $\mu$  1876, Bp. of Winchester,  $\mu$  in C. Ch. of Evang. Boston, Mass. Dio. Mass.  $\oint$  Asst. St. Peter's, Vaux Hall, 1875-77.

**LOOP, Charles F.**, *Pomona, Cal.*—Non-Par. Dio. L. A.

**LOOP, DeWitt Clinton**, *1405 N. Mount St., Baltimore, Md.*—B. Elmira, N. Y. Tr. B. A. 1846, M. A. 1850.  $\delta$  1851,  $\mu$  1855, Bp. DeLancey. Non-Par. Dio. Md.  $\oint$  Asst. Syracuse, N. Y. St. Luke's Ch. Rochester, N. Y.; St. Louis, Mo.; Brooklyn, N. Y.; R. Trin. Ch. Moorestown, N. J.; R. New Haven, Conn.

**LORD, John Crary**, *Navesink, N. J.*—B. N. Y. City. Pr. B. A. 1885.  $\delta$  1888,  $\mu$  1889, Bp. Starkey. R. All SS. Mem. Ch. Navesink, N. J. Dio. N. J. 1894.  $\oint$  Grace Ch. Jersey City, N. J. 1888-90.; Ch. Ch. Elizabeth, N. J. 1892-94.

**LORD, William Henry**, *Burnt Hills, N. Y.*—G. T. S. 1859.  $\delta$  1859, Bp. DeLancey,  $\mu$  ..... R. of Cal. Ch. Burnt Hills, N. Y. Dio. Al.

**LORD, William Wilberforce**, *Cooperstown, N. Y.*—B. Madison Co., N. Y. Fell. of Pr; Un. Ala. D. D.  $\delta$  1848, Bp. Doane,  $\mu$  1850, Bp. Whittingham. Non-Par. Dio. Al.

**LORING, Henry Holmes**, *39 Liberty Ave., New Rochelle, N. Y.*— $\delta$  1858, Bp. H. Potter,  $\mu$  ..... Non-Par. Dio. N. Y.

**LOS ANGELES, Rt. Rev. Joseph Horsfall JOHNSON**, *Bishop of, Los Angeles, Cal.*—B. Schenectady, N. Y. Wms. 1870; G. T. S. 1873; Nash. D. D. 1894.  $\delta$  1873,  $\mu$  1874, Bp. H. Potter. Cons. 1896 by Bpp. Davies, Worthington, W. A. Leonard, Talbot, A. Leonard, Nicholson and Gailor.  $\oint$  In C. of Ho. Trin. Ch. Highland, N. Y. 1873-79; R. Trin. Ch. Bristol, R. I. 1879-81; St. Peter's Ch. Westchester, N. Y. 1881-86; Ch. Ch. Detroit, Mich. 1886-96.

**LOSEE, Thomas Gilbert**, *98 Cumberland Street, Brooklyn, N. Y.*—B. N. Y. City.  $\delta$  1894, Bp. Littlejohn. R. St. Michael's Brooklyn, N. Y. Dio. L. I. 1895.  $\oint$  St. Thomas' Brooklyn, N. Y. 1894; St. John's Parkville, L. I. 1895.

**LOTT, L. Walter**, *Parley Vale, Jamaica Plains, Mass.*—B. Rahway, N. Y. Pr. B. A., M. A.  $\delta$  1885, Bp. Potter,  $\mu$  1886, Bp. Clark. St. Peter's Ch. Jamaica Plain, Mass. Dio. Mass. 1892.  $\oint$  Ch. Ch. Lonsdale, R. I. 1885-92.

**LOUISIANA, Rt. Rev. Davis SESSUMS**, *Bishop of, 2919 St. Charles Ave., New Orleans, La.*—B. Houston, Tex. Un. So. M. A. 1878, D. D. 1891.  $\delta$  1882,  $\mu$  1882, Bp. Gregg. Cons. 1891 by Bpp. Quintard, Tuttle, Garrett, Galleher, Thompson and Watson.  $\oint$  In C. Grace Ch. Galveston, Tex. 1883; Asst. then R. of Cal. Ch. Memphis, Tenn. 1883-87; R. of Ch. Ch. New Orleans, La. 1887-91; Coadjutor Bishop of La. 1891; Bishop of La. same year.

**LOUNSBURY, George E.**, *Ridgefield, Conn.*—Ma. B. A.  $\delta$  1886, Bp. Williams. Non-Par.

**LOVE, William Winn**, *Helena, Mont.*—B. Macon, Mo. M. A. 1890.  $\delta$  1890, Bp. Potter,  $\mu$  1890, Bp. Talbot. R. St. Peter's Ch. Helena, Mont. Dio. Mont. 1894.  $\oint$  R. St. Matthew's Laramie, Wyo. 1890-93; Sr. Asst. Ch. Ch. Cath. St. Louis, Mo. 1893-94. Mang. Ed. Wyo. and Ida. Dioc. Paper 1890-93.

**LOVEJOY, David Harmon**, *Weldon, Pa.*—B. Riga, N. Y. Un. Mich. B. A. 1882, M. A. 1863, M. D. 1865.  $\delta$  1867,  $\mu$  1868, Bp. Coxe. Non-Par. Dio. Pa.  $\oint$  St. Stephen's New Hartford, N. Y.; P. E. Hospital Philadelphia, Pa. over 14 yrs.

**LOVELESS, William Fletcher**, *Highland Park, Montgomery, Ala.*—B. Auburn, Ala. Un. So.  $\delta$  1897, Bp. Jackson. Asst. St. John's Montgomery, Ala., Highland Park and Prattville, Ala. Dio. Ala. 1897.

**LOVERIDGE, Daniel Edward**, *Eugene City, Oregon.*—B. New Milford, Conn. Tr. M. A. 1853.  $\delta$  1851,  $\mu$  1853, Bp. Upfold. St. Mary's Eugene, Ore. 1889.  $\oint$  Asst. Lafayette, Ind. 1851-53; St. Jas. Vincennes, Ind. 1853-54; St. Jas. Hammondsport, N. Y. 1854-71; Emman. Ch. Norwich, Conn. 1871-79; St. Matthew's Ch. Albany, N. Y. 1879-89.

**LOVETT, Benjamin Barnes**, *Sunderland, Md.*—B. Philadelphia, Pa. St. S. 1894.  $\delta$  1895, Bp. Paret. All. SS. Par. Calvary Co. Md. Dio. Md. 1896.  $\oint$  St. Andrew's Miss. Five Mile Hill, Md. 1895-96.

**LOWNDES, Arthur Edward Gilbert**, *Peekskill, N. Y.*—B. England. K. C. L. 1866, Univ. of Lon. 1867.  $\delta$  and  $\mu$  1884, Fred. Chap. Peekskill, N. Y.  $\oint$  R. of Prince William, New Brunsw. 1884-89; Bp. Doane Mem. Ch. S. Amboy, N. J. 1889-91; R. of St. Mk. Evang. Philmont, N. Y. 1891-94.

**LOWRIE, Randolph W.**, *Deanwood, D.C.*—Tr. M.A.; St. J. D.D. ▸ 1863, ♣ 1865, Bp. Whittingham. Dio. Wash. ♣ R. Ch. of In-car. Washington, D. C. St. Paul's, Winona, Minn.; St. Alban's, D. C. Author, *History of English Ch.*; *How to Behave in the Par.*; Club Tracts; *Lay-Discipline*; tracts, pamphlets, Sermons. A large Contrib. to Ch. Weeklies and Monthlies.

**LOWRIE, Walter**, *1827 Pine-Street, Philadelphia, Pa.*—B. Philadelphia, Pa. Pr. B.A. 1890, M.A. 1893, ▸ 1895, ♣ 1896, Bp. Whitaker. Asst. St. Jas Ch. Philadelphia, Pa. Dio. Pa. 1896.

**LOWRY, Robert**, *New York City.*—Non-Par. Dio. N. Y.

**LOWRY, Walter Biddle**, *Corry, Pa.*—B. Philadelphia, Pa. G.T.S. 1890; Un. Pa. B.A. 1887, B.D. 1892. ▸ 1890, Bp. Potter, ♣ 1891. Bp. Cox. R. Emman. Ch. Corry, Pa. Dio-Pitts. 1895. ♣ Jr. Asst. St. Peter's, Philadelphia, Pa. 1890-91; Asst. Trin. Buffalo, N. Y. 1891-93; R. St. Clement's, Greenville, Pa. 1893-95.

**LUBECK, Henry**, *1672 Broadway, N. Y. City.*—Un. Mel. Matric. 1880; Un. LL.B. 1884; T.C.T. D.C.L. 1896. ▸ 1881, ♣ 1882 Bp. of Grafton and Armadale. R. Ch. of Zion and St. Timothy, N. Y. City, Dio. N. Y. 1890. ♣ Miss. Walgett. Aust. and R. of Glen Innes Aust. 1882; Miss. Fonda, N. Y. 1883-85; R. Grace Ch. Lyons, N. Y. 1885-88; R. St. Timothy's Ch. N. Y. City, 1888-90.

**LUCAS, Henry Eubank**, *Brunswick, Ga.*—B. Charleston, S. C. Educdt in England. ▸ 1870, ♣ 1871, Bp. Beckwith. St. Mark's, Brunswick, Ga. Dio. Ga. 1887. ♣ Asst. Emman. Ch. Athens, Ga. 1870-72; R. St. Stephen's, Milledgeville, Ga. 1872-73; St. Mary's, Athens, Ga. 1873-77.

**LUCAS, William**, *Fresno, Cal.*—B. Queen Annes Co. Md. Ken. 1870. ▸ 1870, ♣ 1871, Bp. Bedell. St. Jas-Fresno, Cal. Dio. Cal. 1892. Dean of Convc. San Joaquin, and Mem. Bd. of Miss. Dio. Cal. ♣ Asst. St. John's Ch. Cleveland, O. 1870-71; R. Trin. Tiffin, O. 1871-73; Miss. Reno, Nev. 1873-78; Miss. London, O. 1880; R. Zion Ch. Monroeville, and Trin. Lynne, O. 1880-83; Miss. Reno, Nev. 1883-92.

**LUCAS, William**, *Allegan, Mich.*—B. England. S. Aid. Coll. ▸ 1886, ♣ 1886, Bp. Bedell. R. Allegan, Mich. Dio. W. Mich. 1895. ♣ Ravenna, O. 1886-89; Marion, O. 1889-90; St. Jos. Mo. 1890-91; Hastings, Neb. 1891-95.

**LUDDLUM, Nicholas Frederick**, *Corona, L.I. N. Y.*—B. N. Y. City. Col. 1851; G.T.S. 1854. ▸ 1854, ♣ 1855, Bp. C. Chase. Retrd. Dio. N. Y. ♣ Hopkinton, N. H.; Lewiston, Me.; Warwick, N. Y.; St. Andrew's, New Vernon, N. J.; Miss. N. Y. Prot. Epis. Miss.

**LUND, William**, *Kingston, Jamaica.*—Non-Par. Dio. Ind.

**LUNEY, H. Radcliffe**, *Coxsackie, N. Y.*—B. England. Ex. Coll. Oxon. B.A. 1856. ▸ 1856, ♣ 1857, Bp. of Exeter. Ch. Ch. Coxsackie, N. Y. Dio. Al. 1896. ♣ Kingsbridge, w Churchstow, England.

**LUQUER, Lea**, *Bedford, N. Y.*—B. Brooklyn, N. Y. Col. B.A. 1852, M.A. 1855. ▸ 1863, ♣ 1864, Bp. Potter. R. St. Matthew's Ch. Bedford, N. Y. Dio. N. Y. 1866.

**LUSK, Wm.**, *North Haven, Conn.*—▸ 1865, Bp. Kemper, ♣ ..... R. of St. John's Ch. North Haven, Conn. Dio. Conn.

**LUTHER, Flavel Sweeten, Jr.**, *Hartford, Conn.*—B. Brooklyn, N. Y. Tr. B.A. 1870, M.A. 1873, Ph.D. 1896. ▸ 1871, Bp. Doane. Prof. Math. Trinity Coll. Hartford, Conn. Dio. Conn. 1883. ♣ Prof. Racine Coll. 1872-81; Kenyon Coll. Gambier, O. 1881-83.

**LUTTON, Arnold**, *Sheridan, Wyo.*—▸ 1891, ♣ 1892, Bp. Talbot. R. of St. Peter's Ch. Sheridan, Wyo. Dio. Wyo. and Ida.

**LUTZ, Frank P.**, *Gallipolis, O.*—▸ 1887, Bp. Knickerbacker, ♣ 1893, Bp. Vincent. Dio. S. O.

**LYLBURN, William Henry C.**, *81 Congress-Street Newark, N. J.*—B. Philadelphia, Pa. Pa. Mil. Coll. C.E. 1879, B.A. 1893, M.A. 1897. ▸ 1887, ♣ 1889, Bp. Huntington. R. Ch. Ch. Newark, N. J. Dio. New. 1892. ♣ St. Geo. Ch. Detroit, Mich. 1890-92.

**LYLE, Thomas**, *Cleveland, O.*—B. Philadelphia, Pa. ▸ 1858, Bp. G. W. Doane. ♣ 1859, Bp. Odenheimer. R. Ch. of the Holy Spirit, Cleveland, O. 1894. ♣ R. of Spottswood, N. J. 1858-64; Cairo, Ill. 1864-67; Evanston, Ill. 1867-69; St. Paul's, E. Cleveland, O. 1869-74; R. Good Shepherd Ch. Cleveland, O. 1874-94.

**LYNCH, J. Hollister**, *Ottumwa, Ia.*—B. Schuylers Lake, N. Y. Syr. B.A. 1887, M.A. 1889. ▸ 1888, ♣ 1889, Bp. Huntington. R. Trin. Ch. Ottumwa, Iowa. 1895. ♣ D. in C. Fulton, N. Y. 1888-89; R. Guilford, N. Y. 1889-92; Asst. Trin. Ch. Chicago, Ill. 1892-95.

**LYNCH, Robert Le Blanc**, *Maynard, Mass.*—B. Hoboken, N. Y. Tr. B.A. 1890, M.A. 1893; Epis. Theo. Sem. Camb. B.D. 1894. ▸ 1894, ♣ 1895, Bp. Lawrence. R. St. Geo. Ch. Maynard, Mass. Dio. Mass. 1896. ♣ Grace Ch. Dalton, Mass. 1894-96.

**LYND, Wm. J.**, *346 E 17th-Street, Oakland, Cal.*

♣ **LYON, D. Brayton**, *419 Oak Grove, Minneapolis, Minn.*—Non-Par. Dio. Minn. ♣;

♣ **LYNN, Elias**, *155 Nepperhan-Ave., Yonkers, N. Y.*—B. England, T.C.D. B.A. 1878, LL.B. 1879, M.A. 1882. ▸ 1896, ♣ 1896, Bp. Potter. R. Ch. Ch. Yonkers, N. Y. Dio. N. Y. 1896. ♣ Asst. St. John's, Yonkers, N. Y. 1896.

**LYONS, Charles Stratton**, *Ridge and Fair-thorne-Aves., Roxboro, Philadelphia, Pa.*—▸ 1888, ♣ 1889, Bp. Whitaker. R. of St. Alban's Ch. Philadelphia, Pa.

**LYTTON, James P.**, *Honolulu, Hawaii.*—▸ 1871, Bp. Green, ♣ ..... Non-Par. Dio. W. Mo.

**MABLEY, Edward Thomas, Paoli, Pa.**—B. Coldwater, Mich. Ken. B.A. 1889; G.T.S. S.T.B. 1890. ▸ 1890, ♀ 1891, Bp. Leonard. Miss. Ch. of the Good Samaritan, Paoli, Pa. Dio. Pa. 1896. ♀ St. Luke's, W. Cleveland, O. 1890; St. Mark's Honeybrook, and St. Mary's, Warwick, Pa. 1893-96.

**MACBETH, Henry, 220 Valley-Street, Willimantic, Conn.**—B. Ireland. Ho. B.A. 1881, M.A. 1884; Berk. Div. Sch. 1884. ▸ 1884, Bp. Littlejohn, ♀ 1885, Bp. Doane. R. Windham, Conn. and in C. St. Paul's, Willimantic, Conn. Dio. Conn. 1897. ♀ Asst. St. John's Ch. Troy, N. Y. 1884-85; R. Trin. Ch. Oxford, Philadelphia, Pa. 1885-92; Asst. Trin. Ch. New Haven, Conn. 1892-97. Author, Mag. Arts.

**MACCAUD, Francis W., Whitney Point, N. Y.**—B. Ireland. Un. Dub. 1889. ▸ 1895, ♀ 1897, Bp. Huntington. In C. Grace Ch. Whitney Point, N. Y. Dio. C. N. Y. 1895. Author, *God in Science*, 1895.

**MAC CORMACK, Wm., 64 Montague-Street, Brooklyn, N. Y.**—B. Ireland. T.C.T. 1891. ▸ 1891, Bp. of Niagara, ♀ 1892, Bp. Littlejohn. Asst. St. Anne's Ch. Brooklyn, N. Y. Dio. L. I. 1891.

**MACDONALD, Angus C., Waddington, N. Y.**—B. Earlton, N. S. ▸ 1872, ♀ 1875, Bp. of N. S. R. St. Paul's Ch. Waddington, N. Y. Dio. Al. 1888. ♀ Asst. Mahone Bay, N. S. 1872-75; R. Antigonish, N. S. and Bayfield, N. S. 1875-78. Author, Pamphlets and Lectures on Agriculture; Ser of Letters on the *Church in Colonies*, *Halifax Morning Herald*, 1897.

**MACDUFF, Ralph E., Flint, Mich.**—▸ 1877, Bp. Dudley, ♀ ..... R. of St. Paul's Ch. Flint, Mich. Dio. Mich.

**MACFARLANE, Peter, Ch. Missions House, N. Y. City.**—B. Scotland. ▸ 1873, ♀ 1874, Bp. Wilmer. Manager and Owner of Ch. Pub. Co. Ltd. N. Y. City. Dio. N. Y. 1890. ♀ Opelousas and Washington, La. 1873-74; Mayville, N. Y. 1874-82; St. Mark's, Grand Rapids, Mich. 1882-85; Vincennes, Ind. 1885-87; Mayville, N. Y. 1887; Dayton, O. 1887-90. Author, *Ch. Lessons for the Use of Sunday Schools*.

**MACFARLANE, Robert Lindsay, Medina, N. Y.**—▸ 1883, Bp. of Montreal, ♀ ..... R. St. John's Ch. Medina, N. Y. Dio. W. N. Y. 1896. ♀ Miss. Eardley, Can. 1883-84; Lachine, Can. 1885-86; Brome, Can. 1887-90; Brantford, Ont. 1891-94; Off. Min. in Medina, N. Y. 1894-96.

**MACK, Charles Dwight, Lake Providence, La.**—▸ 1877, Bp. Welles, ♀ ..... 1878, Bp. Brown. R. Grace Ch. Lake Providence, La. Dio. La. 1895. ♀ Miss. Ashland, Wis. 1877-78; Emman. West Denver, Colo. 1878-79; Ch. Ch. Canon City and St. Thomas, Ula. Colo. 1879-81; Wilmot, Wis. 1881-82; Ch. Ch. Milwaukee, Wis. 1882-84; Sturgeon Bay, Wis. 1884-85; Emman. and St. Stephen's, Racine, Wis. 1885-86; St. Barnabas', DeLand, Fla. 1886-88; Good Shepherd, Lake Charles, La. 1886-90; St. John's, Washington and Epiph. Opelousas, La. 1890; Asst. St. Jas. Alexandria, La. 1890-93; St. And., Clinton, La. and parts adjacent 1893-95.

**MACKAY, Henry, Boonville, Mo.**—B. Gibraltar, Spain. ▸ 1856, Bp. A. Potter, ♀ 1859 Bp. Bowman. In C. Boonville, Mo. Dio. W. Mo. ♀ Miss. Johnstown, Pa.; Sharpburg, Pa.; Georgetown, Pa.; Mongahela, Pa.; Brady's Bend, Pa.; Newton, Lower Falls, Mass.; Emporia, Kan. and Fort Scott, Kan.

**MACKAY, Thomas Jones, Omaha, Neb.**—▸ 1875, ♀ 1877, Bp. Paddock. R. All SS. Ch. Omaha, Neb. ♀ St. George's, Leadville, Colo., St. Paul's, Council Bluffs, Ia.

**MACKAY-SMITH, Alexander, 1325 16th Street, N. W. Washington, D. C.**—B. New Haven, Conn. Tr., D. D. 1889; Ho. S.T.D. 1889. ▸ 1876, Bp. Williams, ♀ 1877, Bp. Paddock. R. St. John's, Washington, D. C. Dio. Wash. 1893. ♀ Grace Ch. So. Boston, Mass. 1877-80; Asst. St. Thomas', N. Y. City, 1880-86; Archdn. N. Y. 1887-93. Declnd. Elec. as Coadjutor-Bishop of Kansas 1886.

**MACKELCAN, G. F. A., Grand Marais, Mich.**

**MACKELLAR, Robert, Red Bank, N. J.**—B. Peekskill, N. Y. St. S. B. A. 1882. ▸ 1885, ♀ 1886, Bp. Seymour. R. Red Bank, N. J. Dio. N. J. 1892. ♀ Rantoul, Ill. 1885-86; Loc. ten. Springfield, Ill. 1886; Belleville, Ill. 1886-87; Asst. Burlington, N. J. 1887-90; Trenton, N. J. 1890-92.

**MACKENZIE, Charles Elliott, Massena, N. Y.**—B. Canada. K. C. W. ▸ 1883, ♀ 1884, Bp. of N. S. R. St. John's, Massena, N. Y. Dio. Al. 1893. ♀ R. All SS. Springfield, N. S. 1883-86; R. St. Peter's, Alberton, P. E. I. 1887-88; R. St. Martin's, Shediac, N. B. 1889-92.

**MACKENZIE, Duncan Finlayson, 243 N. Chicago Street, Los Angeles, Cal.**—B. Canada. Bish. B. A. 1882, M. A. 1890. ▸ 1884 ♀ 1890, Bp. of Quebec. R. Ch. of the Ascension, Los Angeles, Cal. Dio. L. A. 1888. ♀ Asst. Miss. Santa Ana Valley, Miss. Cal. 1887-88.

**MACKENZIE, Kenneth, Jr., Westport, Conn.**—B. N. Y. City. ▸ 1880, Bp. Beckwith, ♀ 1882, Bp. Potter. R. Holy Trin. Westport, Conn. Dio. Conn. 1891. ♀ Asst. Holy Trin. N. Y. City, 1880-88; St. Thomas', New Windsor, N. Y. 1888-91. Author, *Te Deum*, Parish Choir, Sunday Hymns and Carols. (C. H. Ditson & Co. & Biglow & Main).

**MACKINNON, Daniel G., Nevada, Mo.**

**MACLAUGHLIN, James, Brookville, Pa.**—B. Lowell, Mass. Br. B. A. 1890. Ya. B. D. 1893; Berk. Div. Sch. ▸ 1894, Bp. Williams, ♀ 1895, Bp. Rulison. In C. Brookville and Johnsonburg, Pa. Dio. C. Pa. 1897. ♀ Middle Haddam, Conn. 1894, Asst. Williamsport, Pa. 1895; Asst. Phillipsburg, Pa. 1895-97.

**MACLEAN, Thomas W., 909 Center Ave., Bay City, Mich.**—B. England. Rac. B. A. 1871, M. A. 1873; Nash. B. D. 1874. ▸ 1874, ♀ 1875, Bp. Talbot. R. Trin. Ch. Bay City, Mich. Dio. Mich. 1887. ♀ Asst. St. Paul's Cath. Indianapolis, Ind. 1874-76; Aurora, Ind. 1876-78; Trin. Ch. Jamesville, Wis. 1878-82; Ypsilanti, Mich. 1882-87. Mem. Stand. Com.; Dep. Gen. Conv. 1886-89-92-95.

**MACLEAN, Charles, Ardock, N. D.**—B. Canada. Mc. G. ▸ 1890, ♀ 1892, Bp. .... Miss. N. D. Dio. N. D. 1890.

**MACLIN, Henderson, Mason, Tenn.**— $\rightarrow$  1872, Bp. Quintard,  $\nu$  .....

**MACMASTER, William B., Berlin, N. H.**

**MACMILLEN, Frederick Alexander, 2659 Hutchinson Street, Philadelphia, Pa.**—B. Canada. Dal. Col. Can. B. A.; G.T.S. B. D.  $\rightarrow$  1895 Bp. Littlejohn,  $\nu$  1894, Bp. Coleman. Asst. St. Simeon's Ch. Philadelphia, Pa. Dio. Pa. 1895.  $\&$  Brentwood, Islip and Ronkonkoma, L. I.

**MACNAUGHT, George K., 7 Sisson Ave., Hartford, Conn.**—B. Delaware Co. N. Y. St. S. B. A. 1887.  $\rightarrow$  1893,  $\nu$  1894, Bp. Williams. In C. Grace Chap. Hartford, Conn. Dio. Conn. 1896.  $\&$  Asst. St. Andrew's Ch. Meriden, Conn. 1893-96.

**MACNEIL, Hamilton Douglas Bentley, 118 W. 69th Street, N. Y. City.**—In C. Chap. of The Transfiguration, N. Y. City, N. Y.

**MACNISH, Charles W. Ovid, N. Y.**—Dio. C. N. Y.

**MACPHERSON, James H., Weiser, Idaho.**—B. Chicago, Ill.  $\rightarrow$  1895,  $\nu$  1896, Bp. Talbot. Miss. Dio. Wyo. and Ida.

**MACPHERSON, Samuel, Nashotah House, Nashotah, Wis.**—B. Scotland.  $\rightarrow$  1897, Bp. Huntington,  $\nu$  1897, Bp. Nicholson. Instr. Nashotah House, and D. in C. St. John Chrysostom Chap. Delafield, Wis. Dio. Mil. 1897.  $\&$  D. in C. Copenhagen, N. Y. 1897.

**MACVETTIE, Rob Roy, Wadena, Minn.**—B. Canada. Clin. Coll. Can.; Sea. B.D. 1894,  $\rightarrow$  1894,  $\nu$  1895, Bp. Whipple. In C. St. Helen's Ch., Wadena, Minn. Dio. Minn. 1894.

**MACWILLIAMS, Charles Walter, Nanticoke, Ont.**— $\rightarrow$  1893, Bp. Johnston.

**MADERIE, Easton Earl, Waterloo, Ia.**—B. St. Louis, Mo. St. S. B. A. 1891.  $\rightarrow$  1894, Bp. Potter,  $\nu$  1894, Bp. Atwill. R. Ch. Ch., Waterloo, Ia. Dio. Ia. 1896, and Dean of Waverly, 1897.  $\&$  R. Chillicothe, Mo. 1894-96. Author, *Communion Service, Te Deum, and Evening Prayer Settings* (W. A. Pond & Co. N. Y. City).

**MAGEE, Edward, 130 Sycamore Street, Cincinnati, O.**

**MAGILL, George J., Newport, R. I.**—B. Canada. Bish. B. A. 1858, M. A. 1869. T. C. T. M. A. ad eun.; Un. So. D. D.  $\rightarrow$  1859,  $\nu$  1860, Bp. of Quebec. R. Trin. Ch. Newport, R. I. Dio. R. I.  $\&$  Drummondville, and Danville, P. Q.; Cath. Chicago, Ill.

**MAGILL, George Ernest, Hoboken, N. J.**—B. Canada. Tr. B. A. 1884, M. A. 1887.  $\rightarrow$  1887, Bp. Williams.  $\nu$  1887, Bp. Clark. R. Holy Innocents, Hoboken, N. J. Dio. New. 1896.  $\&$  Asst. St. Jas. Ch. Philadelphia, Pa. 1887-89; Asst. Trin. Ch. N. Y. City, 1889-93; R. St. Paul's Ch., Yonkers, N. Y. 1893-96.

**MAGILL, William Ingram, Port Chester, N. Y.**—B. Newark, N. J.  $\rightarrow$  1865,  $\nu$  1866, Bp. Williams. R. Round Hill, and in C. Emman. Glenville, and St. John's, Byram, N. Y. Dio. N. Y. 1890.

**MAGNAN, William B., Salem, Ore.**—B. W. Indies. T. C. T.  $\rightarrow$  1884,  $\nu$  1885, Bp. of Algo-

ma. R. St. Paul's Ch. Salem, Ore. Dio. Ore. 1896.  $\&$  Burk's Falls, Can. 1884-86; Chichester, Jamaica, 1886-96.

**MAGRATH, John Thomas, Mattapan, Boston, Mass.** B. Gardiner, Me. Bow.  $\rightarrow$  1865, Bp. Burgess,  $\nu$  1866, Bp. Randall. R. Ch. of the Holy Spirit, Mattapan, Mass. Dio. Mass. 1882.  $\&$  Ch. Ch. Gardiner, Me. 1865-68; St. Paul's Ch. Jackson, Mich. 1868-77; St. Thomas, Ch. Battle Creek, Mich. 1877-79; All SS. Ch. Torresdale, Pa. 1879-82; Ch. Ch. Hyde Park, Mass. 1882-87.

**MAGRUDER, James Mitchell, Darlington, S. C.**—B. Holmes Co., Miss. Theo. Sem. Va.; Un. So.  $\rightarrow$  1887,  $\nu$  1892, Bp. Thompson. R. St. Matthew's Ch. Darlington, S. C. and Asso. Miss. Dio. S. C. 1896.  $\&$  R. St. John's Ch., Aberdeen, Miss. 1892-96.

**MAGUIRE, Horacio W., Bayonne, N. J.**—B. N. Y. City. St. S. B. A. 1891; G. T. S. B. D. 1894.  $\rightarrow$  1894, Bp. Littlejohn,  $\nu$  1895, Bp. Starkey. R. Cal. Ch. Bayonne, N. J. Dio. New. 1894.

**MAGUIRE, Hugh, Blackwell's Island, N. Y. City.**—B. Ireland. Ken. B. A.; Un. Theo. Sem.  $\rightarrow$  18....., Bp. Potter,  $\nu$  18....., Bp. Randolph. Chap. N. Y. City Miss. Soc. Dio. N. Y.  $\&$  St. Stephen's, Baltimore, Md.; Our Saviour, Brooklyn, N. Y. Presbyterian Minister 10 yrs.

**MAGUIRE, Isaac, 21 Coenties Slip, N. Y. City.**—B. Ireland.  $\rightarrow$  1869, Bp. Potter,  $\nu$  18....., Bp. Chaplain to Seamen, N. Y. City, Dio. N. Y. 1872.  $\&$  Asst. Ch. of the Epiphany, N. Y. City, 1869-72.

**MAGUIRE, William C., Bergen Point, N. J.**

**MAISON, Charles Augustus, 1213 Locust Street, Philadelphia, Pa.**—B. Poughkeepsie, N. Y. Ya. B. A. 1884; Jeff. Med. Coll., Phila. Ives. Pa. D. D. 1881.  $\rightarrow$  1847,  $\nu$  1849, Bp. Dean W. Philadelphia Convo. Dio. Pa. 1891.  $\&$  Asst. St. Paul's, Edenton, N. C. 1847-49; R. St. Thomas' Windsor, N. C. and Ch. of the Advent, Williamston, N. C. 1849-52; R. St. Paul's Ch. Castleton, S. I. N. Y. 1852-57; R. St. Jas. Ch. Kingsessing, Philadelphia, Pa. 1857-92. Dn. of Conv. W. Phila. from 1891; Exam. Chap. many years.

**MAISON, William Emmott, Ogden, Utah.**—B. Philadelphia, Pa. Un. Pa. B. A. 1885; G. T. S. 1888.  $\rightarrow$  1888,  $\nu$  1889, Bp. Whitaker. R. Ch. of the Good Shepherd, Ogden, Utah, Dio. Utah, 1895.  $\&$  St. John's Ch. Jersey City, N. J. 1888-89; St. Jas. Ch. Goshen, N. Y. 1889-95.

**MAINE, Rt. Rev. Henry Adams NEELY, Bishop of, 143, State Street, Portland, Me.**—B. Fayetteville, N. Y. Geneva, 1849, D. D. 1866.  $\rightarrow$  1852,  $\nu$  1854 Bp. DeLancey. Cons. 1867, by Bpp. Hopkins, John Williams, Horatio Potter, Odenheimer, Clarkson and Randall.  $\&$  Tutor, Geneva, Mass. 1849-52; Calv. Ch. Utica, N. Y. 1853-55; Ch. Ch. Rochester, 1855-62; Chapl. Ho. 1862-64; Asst. Min. Trin. Ch. New York, 1864-67. Chairman of the Ho. of Bpps. for many years. Author; Addresses, Sermons, etc.

**MALCOM, Charles Howard, Amundale, N. Y.**—B. Boston, Mass. Un. Lewisburg,

M.A.; Bates, D.D. ▸ 18....., ▸ 18....., Bp. Clark. Prof. Eng. and Lit. St. Stephen's Coll., Annandale, N. Y. Dio. N. Y. ☿ R. Cath. Easton, Md.; Cor. Sec. Am. Ch. Bldg. Fund Com., N. Y. City; R. St. Luke's Ch. Roselle, N. J. Author, Many brief and transient Arts.

**MALCOLM-SMITH, James**, 523 River-St., Hoboken, N. J.—B. England. G.T.S. 1897. ▸ 1897, Bp. Nicholson. Asst. Holy Innocent's Ch. Hoboken, N. J. Dio. N. J. 1897. ☿ In C. Ch. Ch. Miss. Port Jefferson, L. I. N. Y. 1896-97.

**MALLETT, Frank J.**, *The Deamery, Laramie, Wyo.*—B. England, ▸ 1888, ▸ 1889, Bp. Knickerbacker. Dean of the Cathedral, Laramie, Wyo. Dio. Wyo. 1896. ☿ Ind.; Ohio, and Mich. Mem. Stand. Com. Author, Numerous Arts. in various Journals and Mag.

**MALLINCKRODT, Harris**, *Baltimore, Md.*—B. Baltimore, Md. Char. Hall. Mil. Acad. 1892. ▸ 1895, Bp. Paret. Miss. Chap. of the Holy Evang. Baltimore, Md. Dio. Md. 1897.

**MALLORY, Charles Lewis**, *Delavan, Wis.*—B. Sheboygan Co., Wis. Nash. B. D. 1872. ▸ 1872, ▸ 1872, Bp. Armitage. R. Ch. Ch. Delavan, Wis. Dio. Mil. 1891; Dean Mil. Convo. since 1891; Miss. Canon of Cath. since 1891; Sec. Dioc. Conv. 15 years; Sec. Bd. Missions 15 years; Sec. Stand. Com. 1 year; Dep. Gen. Conv. 1895.

**MANCEBO, John Baptis**, *Columbia, S. C.*—B. Cuba. Lin. Un. P.a.; Bp. Payne-Div. Va. ▸ 1893, Bp. Capers. St. Mary's Columbia, S. C. Dio. S. C. with five missions.

**MANCHESTER, Leander Cornelius**, 380 Rogers-Ave., *Lowell, Mass.*—B. Providence, R. I. Br. M.A.; G.T.S. 1861. ▸ 1861, Bp. Clark, ▸ 1862, Bp. H. Potter. R. St. John's Lowell, Mass. Dio. Mass. 1873. ☿ Trin. Ch. Sharon Springs, N. Y. 1861-63; Ch. of the Saviour, Providence, R. I. 1863-67; St. Mark's Ch. Warren, R. I. 1867-73.

**MANN, Austin Ward**, *Pendleton, Ind.*—Gall. M.A. ▸ 1877, ▸ 1883, Bp. Bedell. Gen. Miss. in C. Deaf-Mute Missions in the Cities of the Middle Western Dioceses: Chicago, Detroit, Grand Rapids, Indianapolis, Cincinnati, Columbus, Dayton, Cleveland, Pittsburgh, etc.

**MANN, Alexander**, 12 Prospect-Terrace, *East Orange, N. J.*—B. Geneva, N. Y. Ho. B. A. 1881; G. T. S. B. D. 1886. ▸ 1885, ▸ 1886, Bp. Cox. Archdn. of Newark 1896. R. Grace Orange, N. J. Dio. New. 1887. ☿ St. Jas. Buffalo, N. Y. 1885-87.

**MANN, Cameron**, *Kansas City, Mo.*—B. N. Y. City. Ho. B. A. 1870, M.A. 1876, D.D. 1889. ▸ 1873, ▸ 1876, Bp. Cox. R. Grace Ch. Kansas City, Mo. Dio. W. Mo. 1882. ☿ Miss. in C. Branchport, N. J. 1873; St. Peter's Albany, N. Y. 1875; R. St. Jas. Watkins, N. Y. 1875-82. Author, *Future Punishment* (Whitaker, N. Y. City, \$ .75) 1888; *Comments at the Cross* (Whitaker, N. Y. City, \$ .60) 1893.

**MANN, Ferdinand Meshack**, *Darien, Ga.*—B. Darien, Ga. ▸ 1892, Bp. Nelson. St. Cyprian's Miss. Darien, Ga. Dio. Ga. 1891.

**MANNING, Arthur Herbert**, *Hoboken, N. J.*—▸ 1889 Montr. Dio. Newark, 1894. ☿ I. of

St. Patr. Bolton w Ch. of Atonement E. Bolton, and H. Trin. S. Bolton. Prov. of Queb. 1889-91; Asst. Master Trin. Coll. Sch. Port Hope, Tor. 1891-94.

**MANNING, John**, *Spokane, Wash.*—Cath. Missins. Spokane.

**MANNING, William T.**, *Landsdowne, Pa.*—Un. So. ▸ 1889, Bp. Quintard, ▸ 1891, Bp. Nichols. R. Landsdowne, Pa. Dio. Pa. 1896. ☿ Tenn., Cal., Ohio.

**MANSFIELD, Archibald Romaine**, 34 Pike-Street, *N. Y. City.*—B. Spring Valley, N. Y. St. S. B. A. 1892. ▸ 1896, Bp. Potter. Ch., of Our Saviour, N. Y. City Dio. N. Y., Sailor's Miss. Wrk. 1895.

**MANSFIELD, Francis**, *Knoxville, Ill.*—B. Carlisle, Mass. Col. M. D. Har; M. D. G. T. S.; Br. M. A.; Chap. Marmaduke Mil. Acad. Knoxville, Ill. Dio. Q. 1894. ☿ St. Paul's Salem, N. Y. 1860; Asst. Holy Com. N. Y. City 1861 and R. Calvary Ch. N. Y. City 1862; Chap. 132d N. Y. Vol. 1862-63; R. Ascension, Brooklyn, N. Y. 1863-73; Atonement and St. Andrew's Chicago, Ill. 1873-78; Trin. Philadelphia, Pa., 1878-81; St. John's Staunton, Mass. 1882-90; Chap. Bellevue Hosptl. N. Y. City. Author, *New Music*, Adapted from Hymnal (J. B. Lippincott & Co., Phil.) 1881; *The Gathered Waifs* (Thos. Whitaker, N. Y. City) 1897.

**MANSFIELD, Leroy Delos**, *San Jose, Cal.*—B. Rodman, N. Y. Un. M. A. 1858. ▸ 1878, Bp. Whittle, ▸ 1886, Bp. McLaren. ☿ Dean St. Paul's Benicia, Cal. 1878-85; St. Andrew's Chicago, Ill. 1885; Miss. Fernwood and Washington Heights, Ill. 1886; St. John's Lockport, Ill. 1887; Grace Tucson, Ariz. 1880-92; R. Ch. Ch. San Jose, Cal. Dio. Cal. 1892-95. Presbyterian Min. 1843-47. Author, *Review of Ingersoll's Lect. on Orthodoxy*, 1884; *The Historic Episcopate in Its Relation to Christian Unity*.

**MANSFIELD, Romaine S.**, *Suffern, N. Y.*—▸ 1868, Bp. Odenheimer, ▸..... R. of Ch. Ch. Suffern, N. Y. Dio. N. Y.

**MANUEL, Joseph**, *Gallup, N. H.*—Dio. N. H.

**MANYPENNY, Lewis**, *White Earth, Minn.*—B. Bad River, Wis. ▸ 1896, Bp. Gilbert. Indian Deacon. Formerly Presbyterian Min.

**MARFIELD, Dwight Steel**, 3626 Reading Road, *Cincinnati, O.*—B. Circleville, O. G. T. S., S. T. B. 1893. ▸ 1891, Bp. Quintard, ▸ 1892, Bp. Vincent. R. Grace Ch. Cincinnati, O. Dio. So. O. 1895. ☿ St. Andrew's Dayton, O. 1892-95.

**MARIETT, Ernest**, *Wood's Holl, Mass.*—B. Canada. Harv. Epis. Theo. Sch. B. D. ▸ 1883, ▸ 1884, Bp. Paddock. R. Ch. of the Messiah Wood's Holl, Mass. Dio. Mass. 1896. ☿ St. Jas. Ch. Fall River, Mass. 1883-90; Emman and Little Falls, N. Y. 1890-96.

**MARKS, Charles A.**, *St. Clair, Pa.*—▸ 1879, Bp. Stevens, ▸..... Non-Par. Dio. C. Pa.

**MARKS, Isaac N. Jr.**, *Lake Geneva, Wis.*—▸ 1877, Bp. J. P. B. Wilmer, ▸..... R. Ch. of the Ho. Com. Lake Geneva, Wis. Dio. Mil.

**MARLEY, John Tilton**, *Powellton, W. Va.*—B. Baltimore City, Md. St. S. 1893. ▸ 1896, ▸ 1897, Bp. Peterkin. Powellton and Ansted,

W. Va. Dio. W. Va. 189—; with Missns. in ten other places,

**MARPLE, A. Augustus**, 1011 DeKalb-Street, Morristown, Pa.

**MARQUETTE, Rt. Rev. Gershom Mott WILLIAMS, Bishop of Marquette, Mich.**—B. Fort Hamilton, N. Y. Cornell Un.; Ho. D. D. 1895. ▸ 1880, ♣ 1882. Bp. Harris. Cons. 1896, by Bpp. Tuttle, Worthington, Davies Quintard, McLaren, Brooke and Sweatman (Toronto). ⚭ Asst. St. John's Ch. Detroit, Mich.; R. Ch. of the Mess. Detroit, Mich. 1882-84; St. Geo. Detroit, 1884-89; Dean of the Cath. Milwaukee, Wis.; Archd. of No. Mich. 1891-96.

**MARQUIS, Samuel Simpson**, Bridgewater, Mass.—▸ 1892, Bp. Whitehead, ♣ 1893, Randolph. Dio. Mass.

**MARRIOTT, Walter Henry**, Santa Paula, Ventura County, Cal.—T. C. D.; B. A. 1856, M. A. 1859, Div. Test. 1860. ▸ 1860, ♣ 1862, G. and B. Miss. of St. Paul's Ch. Santa Paula, Dio. California. 1890. ⚭ C. of St. Simon, Bris. 1860-61; SS. Phil. and Jas. Bris. 1861-65; West-erleigh 1865-70; Fishponds, 1870-79; Prin. of Fishponds Gr. Sch. 1879-85; ♣ in charge of Holt Miss. Cal. 1886-90.

**MARSDEN, Thomas F.**, 741 Elk-Street, Buffalo, N. Y.—B. England. St. Aug. Coll. Cant. ▸ 1888, ♣ 1890, Bp. of Niagara. R. St. Thomas', Buffalo, N. Y. Dio. W. N. Y. 1892. ⚭ Miss to Erin 1888; In C. Chippewa, Can. 1890; Asst. R. St. Jas. Buffalo, N. Y. 1891-92.

**MARSH, Authur Everard**, Central City, Neb.—B. England. ▸ 1887, Bp. Perry, ♣ 1889, Bp. Worthington. R. Ch. Ch. Central City, Neb. Dio. Neb. 1889. ⚭ Ch. of Incar. Decatur, Neb. 1887-89. Hon. Canon Trin. Cath. Omaha, Neb. 1896. Dist. Presbyter, 1895.

**MARSHALL, Charles H.**, 1466 St. Charles-Street, Denver, Colo.—B. Richmond, Mo. Cath. Chap. Denver, Colo. M. A. 1889. ▸ 1874, Bp. Spalding, ♣ 1875, Bp. Whitaker. St. Barnabas', Denver, Colo. Dio. Colo. 1895. ⚭ St. Jas. Ch. Eureka, Kan. 1874-77; Grace, George-town, Colo. 1877-80; Trin. Mem., Denver, Colo. 1880-95. Prest. Stand. Com. Gen. Conv. 1883, 1889 and 1895.

**MARSHALL, Frank**, Mansfield, Pa.—B. England. ♣ 1895, ▸ 1896, Bp. Rulison. R. St. Jas. Mansfield, Pa. Dio. C. Pa. 1897. ⚭ Miss. Station, Forest City, Pa., Dundaff, and Pleasant Mt. Pa. 1894-97.

**MARSHALL, Frank Howard**, 330 Howard-Avenue, New Haven, Conn.—B. England. Berk. Div. Sch. 1896. ▸ 1896, Bp. Williams, ♣ 1897, Bp. Coleman. R. Ch. of Ascension, New Haven, Conn. Dio. Conn. 1897. ⚭ in C. of same 1896-97,

**MARSHALL, Joseph**, Pine Ridge Agency, S. D.—▸ 18—, Bp. Hare. Miss. St. Barnabas', Pine Ridge Agency, S. D. Dio. S. D.

**MARSHALL, Matthias Murray**, Raleigh, N. C.—W. and M. D. D. ▸ 1863, Bp. Atkinson, ♣..... Ch. Ch. Raleigh, N. C. Dio. N. C.

**MARSHALL, Norman Fitz-Hugh**, Blue-field, W. Va.—B. Markham, Va. Theo. Sem. Va. 1883. ▸ 1883, ♣ 1884, Bp. Whittle. Ch. Ch. Bluefield, Heavenly Rest, Princeton and Holy Trin., Bramwell, W. Va. Dio. W. Va. and McDowell Mission, 1894. ⚭ Nottoway Co. Va. 1883-86; Botetourt Co. Va. 1886-87; Trin. Ch. Huntington, W. Va. 1887-92; St. Peter's, Dela-wane, O. 1892-94.

**MARSHALL, Walter Henry**, 306 Villita-Street, San Antonio, Tex.—▸ 1893, Bp. Whitaker, ♣ 1894, Bp. Atwill. R. of St. Philip's Ch. San Antonio, Tex. Dio. W. Tex.

**MARSHALL, William**, Coudersport, Pa.—▸ 1856, ♣ 1859, Bp. Lee. R. Ch. Ch. Coudersport, Pa. Dio. C. Pa. 1880. ⚭ St. Jas. Stanton, and Newport, Del. 1857-72; St. Paul's, Phillips-burg, Pa. 1872-75; Mansfield, Md. 1875-80.

**MARSHALL, William K.**, Parkersburg, W. Va.—St. Mary's Ch. Parkersburg, W. Va. Dio. W. Va.

**MARTIN, Albert**, Yazoo City, Miss.—B. Portsmouth, Va. Un. So. ▸ 1894, ♣ 1895, Bp. Sessums. Yazoo City, Miss., Dio. Miss. 1896. ⚭ Donaldsonville and Plaquemine, La. 1894-96.

**MARTIN, Evan Hartzell**, North Tona-wanda, N. Y.—▸ 1889, ♣ 1890, Bp. Coxe. R. St. Mark's, N. Tonawanda, N. Y. Dio. W. N. Y. 1892. ⚭ Miss. St. Peter's, Dansville, N. Y. 1889-90; Asst. St. Jas. Buffalo, N. Y. 1890-91.

**MARTIN, Henry B.**, 1488 N. 55th-Street, Philadelphia, Pa.—B. Charlestown, W. Va. St. Jas. Nat. Med. Coll. M. D. ▸ 1862, ♣ 1865, Bp. Whittingham. R. St. Jas. Hestonville, Philadelphia, Pa. Dio. Pa. 1894. ⚭ Asst. St. Luke's, Baltimore, Md. 1862-66; R. St. John's Par. Havre de Grace, Md. 1866-81; R. Trin. Wilmington, Del. 1881-86; R. Somerser Par. Princess Ann, Md. 1886-94. Dep. Gen. Con. 1889 and 1892.

**MARTIN, Hugh McD.**, Columbus, O.

**MARTIN, Joseph Edward**, Jackson, Tenn.—B. Cumberland Co., Pa. Coll. A. & S. N. Y. D. D. 1892, S. B. U. LL. D. 1896. ▸ 1873, ♣ 1875, Bp. Robertson. R. St. Luke's Ch. Jack-son, Tenn. Dio. Tenn. 1892. ⚭ Grace Ch. Kansas City, Mo. 1874-76; Trin. Ch. Lincoln, Ill. 1876-84; Grace Ch. Canton, Miss. 1884-88; Grace Ch. New Orleans, La. 1888-92.

**MARTIN, Marcus H.**, Grand Rapids, Mich.—▸ 1875, Bp. Scarborough, ♣..... R. of St. Matt. Ch. Grand Rapids, Mich. Dio. W. Mich.

**MARTIN, Mayo Cabell**, El Paso, Tex.—B. New Market, Va. Un. Va., Vand.; Un. So. ▸ 1883, ♣ 1885, Bp. Quintard. R. St. Clement's Ch. El Paso, Texas. Dio. N. M. 1892. ⚭ R. St. Peter's Nashville, Tenn. 1885, and Ch. of the Holy Trin. Nashville, Tenn. 1886-92.

**MARTIN, N. Henry**, 628 Main Street, Phil-lipsburg, N. J.—B. England. St. Paul's Coll. Stony Stratford, Eng. ▸ 18—, ♣ 18—, Bp. Hellmuth. R. St. Luke's Ch. Phillipsburg, N. J. Dio. New. 1894. ⚭ R. Ch. Ch. Calumet, N. J.

**MARTIN, Theodore Dwight, Jr.**, Stafford Springs, Conn.—B. N. Y. City. G. T. S. ▸ 1883,



Bp. Seymour, ♀ 1884, Bp. Williams, R. Grace Ch. Stafford Springs, Conn. Dio. Conn. 1897. ♀ Asst. St. Andrew's Meriden, Conn. 1883-85; R. St. John's, Pine Meadow, Conn. 1887-89; R. St. Andrew's, Thompsonville, Conn. and St. Mary's, Hazardville, Conn. 1892-97. Composer of Church Music.

**MARTIN, Thomas Ferdinand**, 421 Woodland Street, Nashville, Tenn.—B. Buchanan, Va. Theo. Sem. Va. 1852. ♀ 1852, Bp. Johns. ♀ 1853, Bp. Meade, R. St. Anne's Ch. Nashville, Tenn. Dio. Tenn. 1879. ♀ Lexington Par. Amherst Co. Va. 1852-55; Amherst Par. Wilson Co. Va. 1855-67; Grace Ch. Berryville, Va. 1867-79.

**MARTIN, Thomas W.**, Hewletts, N. Y.—♂ 1863, Bp. A. Potter, ♀ ..... Dio. L. I.

**MARVIN, Dan.**, Setauket, N. Y.—B. N. Y. City. Col. B. A. 1863, M. A. 1866. G.T.S. 1868. ♀ 1875, ♀ 1878, Bp. H. Potter. R. Caroline Ch. Setauket, N. Y. Dio. L. I. 1887. ♀ St. Peter's Chap. Brooklyn, N. Y. 1876-78; Asst. Ch. of Messiah, Brooklyn, N. Y., 1878-84; St. Johnland, L. I. 1884-86; St. Thomas', Ravenswood, and St. Mary's, Laurel Hill, L. I. 1886-87.

**MARVIN, Hobart Louis**, Windsor, N. Y.—B. Deposit, N. Y. ♀ 1896, Bp. Huntington. Zion, Windsor and St. Luke's, Harpersville, N. Y. Dio. C. N. Y. 1896.

**MARVIN, John Nehemiah**, 99 Madison Ave., Albany, N. Y.—♂ 1879, ♀ 1885, Bp. Doane. Dio. Al.

**MARVINE, Walter**, Ft. Spokane, Miles, Wash.—B. Scranton, Pa. Am. B. A. 1879. ♀ 1882, Bp. Huntington, ♀ 1883, Bp. Morris. Ft. Spokane, Wash. Dio. Wash. 1890. ♀ Durango, Colo. 1884-86; Pleasant Valley, N. Y. 1886-87; Newburgh, N. Y. 1887-90. Apptd. Post Chapl. U. S. A. by Prest. Harrison, 1890.

**MARYLAND, Rt. Rev. William PARET**, Bishop of, 1110 Madison Ave, Baltimore, Md. B. New York. Ho. 1849, D. D. 1867, LL. D. 1886. ♀ 1852, Bp. C. Chase, ♀ 1853, Bp. DeLancey. Cons. 1885. by Bpp. A. Lee, Lay, Stevens, Neely, W. B. W. Howe, Lyman, Perry, R. W. B. Elliott and Whitehead. ♀ St. John's Ch. Clyde, N. Y.; Zion Ch. Pierrepont Manor, N. Y.; St. Paul's Ch. East Saginaw, Mich.; Trin. Ch. Elmira, N. Y.; Ch. Ch. Williamsport, Pa.; Ch. of the Epiph. Washington, D. C. Author, *St. Peter and the Primacy* (N. Y. Ch. Club. Lect.); Canonical Digests, Charges and Sermons.

**MARION, Frederick Lee**, West Bend, Wis.—B. England. Sch. Epis. Manchester. ♀ 1896, ♀ 1896, Bp. .... St. James, West Bend, Wis. Dio. Mil. 1896.

**MASKER, William Anderson**, Haverstraw, N. Y.—♂ 1878. R. of St. Luke's Ch. Haverstraw, N. Y. Dio. N. Y.

**MASKER, William A., Jr.**, Athens, N. Y.—B. Michigan. Col. B. A. 1890. ♀ 1893, ♀ 1894, Bp. Potter. Athens, N. Y. Dio. Al. 1897. ♀ St. Jas. Ch. Callicon Depot, N. Y. 1893-97.

**MASON, Arthur**, 135 E. 57th Street, N. Y. City.—B. Boston, Mass. Tr. M. A. 1862. ♀

1857, Bp. Williams, ♀ 1859, Bp. Clark. Chap. Home of the Holy Comforter, N. Y. City. Dio. N. Y. 1892. ♀ Asst. St. Jas., New London, N. Y. 1857-58; Ch. Ch. Westerly, R. I. 1858-61; St. Andrew's, Chelsea, Mass. 1861-63; St. John's, North Haven, Conn. 1863-65; St. Paul's Chap. New Haven, Conn. 1865-75; Asst. Ch. of Holy Spirit, Nice, France, 1875-77; R. Emman. Ch. Geneva, Switzerland 1877....; Asst. Ch. St. Mary the Virgin, N. Y. City 1887-92.

**MASON, Charles Jeremiah**, East Orange, N. Y.—♂ 1883, Bp. Paddock, ♀ .....

**MASON, Cassius M. C.**, 22nd Street and Washington Ave., St. Louis, Mo.—B. Baltimore, Md. ♀ 1880, ♀ 1883, Bp. Robertson. R. All SS. Ch. St. Louis, Mo. Dio. Mo. 1880.

**MASON, John Kercheral**, 115 W. Kentucky Street, Louisville, Ky.—B. Brunswick Co. Va. Hamp. Sid. D. D. 1891. ♀ 1876, ♀ 1877, Bp. Whittle. R. of St. Stephen's Ch. Louisville, Ky. Dio. Ky. ♀ Mt. Jackson, Va.; Charlotte, N. C.; Bedford City, Va.; Fredericksburg, Va.; Richmond, Va.

**MASON, Landon R.**, Richmond, Va.—♂ 1873, Bp. Johns, ♀ ..... R. of Grace Ch. Richmond, Va. Dio. Va.

**MASSE, Edgar Francis Hubert Joseph**, Rosindale, Boston, Mass.—B. England. Worcester. Coll. Oxon. B. A. 1886. ♀ 1889, ♀ 1890, Bp. Quintard. R. Ch. of Our Saviour, Rosindale, Boston, Mass. Dio. Mass. 1896. ♀ Asst. Chap. Holy Trin. Paris, France, 1889-94; P. in C. Holy Cross, Chicago, Ill. 1894-95; Loc. ten. Ch. Ch. Eau Claire, Wis. 1895; Asst. All SS. Ashmont, 1885.

**MASSIAH, Joshua Bowden**, 209 Canfield Street, E. Detroit, Mich.—♂ 1882, Bp. Seymour, ♀ ..... R. of St. Matt. Ch. Detroit, Mich. Dio. Mich. ♀ Dio. Sp.

**MASSACHUSETTS, Rt. Rev. William LAWRENCE**, Bishop of, Cambridge, Mass.—B. Boston, Mass. Har. 1871; And.; Phil. Div. Sch.; Epis. Theo. Sch. Camb. B. D. 1875; Ho. and Haw. S. T. D. Lawr. LL.D. ♀ 1875, ♀ 1876, Bp. Paddock. Cons. 1893, by Bpp. Williams, Doane, Clark, Whipple, Huntington, Neely, Niles, Potter and Courtney (Nova Scotia.) ♀ R. Lawrence, Mass. 1876-84; Prof. Homil and Past. Cal. Epis. Theo. Sch. Camb. 1884-93; Bean of same 1889-93. Author, *Life of Amos A. Lawrence*, 1888; *Proportional Representation in the House of Clerical and Lay Deputies*; Educational Papers. Sermons. etc.

**MASSIE, Robert Kinloch**, Upperville Va.—B. Charlottesville, Va. Un. Va. 1887. ♀ 1891, ♀ 1891, Bp. Whipple Upperville, Va. Dio. Va. 1896. ♀ Miss. Shanghai, China, 1891.

**MATHISON, Edward Thomas**, Ansonia, Conn.—B. Oldtown, Me. Ya. B. A. Berk. Div. Sch. ♀ 1885, ♀ 1896, Bp. Williams, Imman. Free Ch. Ansonia, Conn. Dio. Conn. 1896. ♀ St. Andrew's Ch. Marbledale, Conn. 1895-96.

**MATHISON, Robert Lauder**, Springfield, Mass.—B. Middletown, Conn. Wesln. B. A. 1860, M. A. 1880. ♀ 1874, ♀ 1876, Bp. Huntington. ♀ Cleveland N. Y. 1875-78; Antwerp, N. Y. 1878-80; Poquetanuck, Conn. 1880-83; Marbledale, Conn. 1883-86; N. Guilford and N. Branford, Conn. 1886,

**MATLACK, Robert Campbell**, 1224, Chestnut-Street, Philadelphia, Pa.—B. Philadelphia, Pa. Un. Gr. D.D. ▸ 1857, Bp. Potter, ▸ 1858, Bp. Hopkins. R. Ch. of the Nativity, Philadelphia, Pa. Author, Pamphlets.

**MATRAU, Benjamin Franklin**, 512 N. Parkway, Englewood, Chicago, Ill.—B. Bainbridge, Mich. East. Nat. Bus. Coll. Poughkeepsie, 1868; Sea. 1878. ▸ 1878, Bp. Whipple, ▸ 1879, Bp. Robertson. R. St. John's, Saginaw, Mich. Dio. Mich. 1883. ‡ Calvary Louisiana, Mo. 1878-80; Ch. Ch. Owosso, Mich. 1880-83.

**MATSON, William Agur**, Church Missions House, N. Y. City.—Ho. B.A. 1843, M.A. 1846, D.D. 1865. ▸ 1846, ▸ 1847, Bp. DeLancey. Sec. Soc. Prom. Chris. among the Jews. ‡ Ed. Gospel Messenger 1848-66; Ed. Ch. Journal 1872-78; R. Calv. Ch. Utica, N. Y.; R. St. Stephen's, New Hartford, N. Y., R. Grace Ch. Rockport, N. Y., R. St. Matthew's, Jersey City, N. J., R. C. of Reser. Richmond Hill, L. I.

**MATTESON, John**, Auburndale, Mass.—▸ 1890, ▸ 1891, Bp. Clark.

**MATTHEWS, David Benton**, Syracuse, N. Y.—B. England, Syr. ▸ 1894, ▸ 1896, Bp. Huntington. R. Ch. of St. John the Divine, Syracuse, N. Y. Dio. C.N.Y. 1896. ‡ In C. Emman. Ch. E. Syracuse, N. Y. 1894-96.

**MATTHEWS, Edward Ernest**, 107 E. 70th-Street, N. Y. City.—B. Newark, N. J. Wesln. B.A. 1889. ▸ 1892, ▸ 1893, Bp. Williams. ‡ Asst. Calv. Ch. Pittsburgh, Pa. 1892-93; R. St. Paul's Ch. Erie, Pa. 1893-97.

**MATTHEWS, John Rutherford**, New York, City.—▸ 1863, Bp. H. Potter, ▸ ..... Chap. U.S. Navy, N. Y. Dio. N. J.

**MATTHEWS, James Stewart**, Wilkesboro, N. C.

**MATTHEWS, John Trappall**, Mamaroneck, N. Y.—B. Brooklyn, N. Y. ▸ 1892, Bp. Littlejohn, ▸ 1895, Bp. Nicholson. Chap. St. Michael's Home, Mamaroneck, N. Y. Dio. N. Y. 1897. ‡ So. Milwaukee, Wis.; Evansville, Wis.

**MATTHEWS, Paul**, 1022 Hulbert-Street, Cincinnati, O.—B. Glendale, O. Pr. B. A. ▸ 1890, Bp. Vincent, ▸ 1861, Bp. Worthington. R. St. Luke's Ch. Cincinnati, O. Dio. S. O. 1896. ‡ Asst. Ch. of Advent, Cincinnati, O. 1890-91; Asso. Miss. Omaha, Neb. 1891-96.

**MATTHIAS, William**, 2804 Hayes-Avenue, N. Cramer Hill, N. J.—B. Medford, N. J. Phil. Div. Sch.; Nat. Un. Chic. D.D. ▸ 1876, ▸ 1877, Bp. Gillespie. Non. Par. Dio. E. C. ‡ Niles, Mich. 1876; Miss. Evert, Hersey and Farwell, Mich. 1876-80; St. John's, Miss. Mt. Pleasant, Mich. 1879; St. George's Miss. Salem Co. N. J. 1881-83; St. John's, Chew's Landing, N. J. 1883-85; Asst. St. Matthias' Ch. Philadelphia, Pa. 1887-90; St. Barnabas' Miss. Mantua, and St. Stephen's Par. Mullica Hill, N. J. 1890-92; R. St. Paul's Par. Beaufort, N. C. 1893-95. Methodist Elder 14 yrs.

**MAURY, MYTTON**, 109 Cascadilla-Street, Ithica, N. Y.—B. England. Col. B. A., M. A. Un. N. Y. Cy. D.D. Berk. Div. Sch.; Biology "With Honor" Mass. Inst. Tech. Boston. ▸

1861, ▸ 1865, Bp. H. Potter, R. St. Matthew's Ch. Moravia, N. Y. Dio. C.N.Y. 1897. ‡ St. Mary's in the Highlands, Cold Spring, N. Y. 1865-77; Loc. ten. St. Thomas', N. Y. City, 1875; St. Jas. Fordham, N. Y. 1877; St. Jas. Goshen, N. Y. 1881; Ch. of the Ascension, Waltham, Mass. 1888; Loc. ten. St. Paul's, Halifax, N.S. 1889; Loc. ten. Yankton, S. D. 1892; Watertown, S. D. 1892-97. Author, *Maury's Ser. of Geographies* and *Maury's Physical Geography* (Un. Pub. Co. N. Y. City.)

**MAXCY, Eaton Whiting**, Troy, N. Y.—B. Providence, R. I. Br. B. A. 1853, M. A. 1856; Ho. S.T.D. 1876. ▸ 1856, ▸ 1857, Bp. Clark. R. Ch. Ch. Troy, N. Y. Dio. A. I. 1886. ‡ R. St. Phillip's Crompton Mills. R. I. 1856-57; St. Mark's, Warren, E. I. 1857-61; Ch. Ch. Troy, N. Y. 1861-64; R. St. John's Ch. Norristown, Pa. 1864-67; St. John's Ch. Bridgeport Conn. 1897-86.

**MAXON, William, D.**, 280 Shady-Ave., Pittsburgh, Pa.—B. Schenectady, N. Y. Un. M. A. 1884, D.D. 1894. ▸ 1881, ▸ 1882, Bp. Doane. R. Calv. Ch. Pittsburgh, Pa. Dio. Pitts. 1894. ‡ Miss. Fonda, N. Y. 1881; Asst. St. George's, Schenectady, N. Y. 1881-82; Prof. Logic and Rhet. Union Coll. Schenectady, N. Y. 1882-83; R. Grace Ch. Waterford, N. Y. 1883-87; R. Trin. Ch. Utica, N. Y. 1887-94. Author, *The Passion Play*, 1892; *Messenger of Christmas, Easter and Good Friday*, 1895; Calvary Ch. Payers. 1896.

**MAXWELL, George**, 27 Adams-Street, Charlestown, Mass.—B. Pittsfield, Mass. St. And. Div. Sch. ▸ 1894, ▸ 1895, Bp. Huntington. Asst. Ch. of St. John, Charlestown, Boston, Mass. Dio. Mass. 1896. ‡ In C. Ch. of the Redeemer, Watertown, N. Y.; St. Andrew's Ch., Glen Park, N. Y.; St. Paul's Ch. Brownsville, N. Y. 1894-95.

**MAY, David**, Newmarket, Md.—B. Canada. Theo. Sem. Va. ▸ 1882, Bp. Whittle, ▸ 1883, Bp. Peterkin. R. Zion Par. Newmarket, Md. Dio. Md. 18—. ‡ Asst. St. Paul's Ch. Richmond Va., R. St. Luke's, Rockbridge, Va. R. Ch. Ch. Ironton, O.

**MAY, George S.**, Defiance, O.—B. England. ▸ 1898, ▸ 1870, Bp. Johns. R. Grace Ch., Defiance, O. Dio. O. 1870.

**MAY, James Bowman**, Pottsville, Pa.—B. Chester Co. Pa. Ursinus Coll. B.S. 1895. ▸ 1896, ▸ 1896, Bp. Rulison. Asst. Trin. Ch. Pottsville, Pa. Dio. C. Pa. 1896. ‡ Min. Reformed Ch.

**MAYER, Gustavus William**, 78 Charleston-Street, Newark, N. J.—B. Germany. Pr. B.A. 1857, M.A. 1860. ▸ 1859, Bp. Johns, ▸ 1862, Bp. A. Potter. R. St. Matthew's Ch., Newark, N. J. Dio. New. 1893. ‡ Springhill Par. Md. 1862-65; Penn Yan, N. Y. 1865-70; Cheyenne, Wyo. 1870-72; Prof. German, City Coll. San Francisco, Cal. 1872-76; Berkely, Cal. 1876-81; N. Y. City Miss. 1881-93.

**MAYER, Henry C.**, 233 S. 42d-Street, Philadelphia, Pa.—B. Westfield, N. Y. Ken. B. A.; Harv. M.A. ▸ 1869, ▸ 1870, Bp. Stevens. Asso. Miss. In C. Ch. Ch. Venango-Street, St. Ambrose Miss. and St. Faith's Miss. Philadelphia, Pa. Dio. Pa.

**MAYNARD, Newland**, 135th-Ave., N. Y. City.—▷ 1869, Bp. Williams, p.....

**MAYO, Charles James Stovin**, Hyattsville, Md.—B. Fauquier Co. Va. ▷ 1880, p 1882, Bp. Whittle. R. St. Matthew's Par. Prince Geo. Co. Md. Dio. Wash. 1895. Asst. Hampton Co. Va. 1880-81; Hanover Par. King Geo. Co. Va. 1881-84; Newport News. Va. 1884-85; Gallipolis, O. 1885-86; London, O. 1886-88; Newport News, Va. 1887-95.

**MAYO, March Chase**, Waterbury, Conn.—B. Illinois. Tr. M.A. 1896; G.T.S. B.D. 1897. ▷ 1896, Bp. Williams, p 1897, Bp. Coleman. Asst. St. John's Ch. Waterbury, Conn. Dio. Conn. 1896.

**MAYO, Robert Atkinson**, 230 S. 20th-Street, Philadelphia, Pa.—B. Richmond Va. Pr B. A. 1878, M.A. 1881; Col. LL.B. 1883. ▷ 1885, p 1886, Bp. Paret. Vicar of Holy Trin. Mem. Chap. Philadelphia, Pa. Dio. Pa. 1890. § Asst. Emman. Ch. Baltimore, Md. 1885-87; In C. Ch. of Atonement, Baltimore, Md. 1887-90. Exam. Chap. since 1891.

**MAYO, William Francis**, 927 Moss-Ave., Peoria, Ill.—B. Peoria Co. Ill. Rac. B. A. 1884, M.A. 1889(?). ▷ 1888, p 1889, Bp. Burgess. Gen. Miss. Dio. Quincy, 1895. § R. St. Geo. Ch. Macomb, Ill. 1888-89; St. John's Ch. Kewanee, Ill. 1889-91; R. St. Geo. Ch. Macomb, Ill. 1891-95; R. Ch. of the Good Shep. Quincy, Ill. 1895.

**MAYOU, Joseph**, Ottawa, Kan.—B. England. Rut. B.A. 1855. M.A. 1858. ▷ 1893, Bp. Brooke, p 1894, Bp. Thomas. In C. Garrett and Colony, Kan. Dio. Kan. 1897. § Oscaloosa, Kan. 1894-97; Miss. Ref. Dutch Ch. India, 1858-73. Presbyterian Min. 1876-93.

**McALISTER, Adam Armstrong**, 10 West 38th-Street, N. Y. City.—Chap. U. S. Navy.

**McBEIDE, Joseph Montgomery**, Nevada, Mo.—B. Ireland. ▷ 1878, p 1880, Bp. Clarkson. R. All SS. Ch. Nevada, Mo. Dio. W. Mo. 1896. § R. St. Thomas Ch Eden, S. D. 1878-80; Calvary Ch. Sioux Falls, S. D. 1880-84; St. Mark's Ch. Aberdeen, S. D. 1884-90; Rural Dean and Gen. Miss. S. D. 1890-93; R. Trin. Ch. De Soto, Mo. 1893-96.

**McBRYDE, Robert James**, Lexington, Va.—B. S.C. Un. Va. W. and M. D. D. 1884; Theo. Sem. Va. B.D. ▷ 1869, Bp. Johns, p 1870, Bp. Whittle. R. R. E. Lee Mem. Ch. Lexington, Va. Dio. S. Va. 1883. § Amherst Co. Va. 1869-95; Chap. Un. Va. 1875-77; R. St. Geo. Ch. Fredericksburg, Va. 1877-83. Mem. Stand. Com.; Dep. Gen. Con. C. S. A.

**McCABE, Alexander Chapline**, Springfield, O.—B. Wheeling, W. Va. St. Johns. M.A. 1886, Ph.D. 1887; Tr. M.A. 1886; Sea. B.D. 1882. ▷ 1882, Bp. Whipple, p 1882, Bp. Dudley. R. Ch. Ch. Springfield, O. Dio. S. O. 1894. Dean of Dayton Convc.; Mem. Miss. Coun.; Mem. Miss. Com. § Ch. of Ascension, Mt. Sterling, Ky. 1882-83; St. Philip's Ch. Laurel, Md. and All SS. Annapolis Junction, Md. 1883-90; Trin. Ch. Findlay, O. 1890-91; St. Michael's Ch. Unionville, O. 1891-94.

**McCANDLESS, John Heber**, Smethport, Pa.—B. Pittsburgh, Pa. W. Un. Pa. B.A.

1864, M.A. 1867; G.T.S. B.D. 1867. ▷ 1867, p 1871, Bp. Kerfoot. R. St. Luke's Ch. Smethport, Pa. Dio. Pitts. 1880. § Trin. Ch. New Haven, Pa. 1867-70; St. Peter's Ch. Blairsville, Pa.; Trin. Freeport, Ch. Ch. Indiana, Pa. 1870-72; All SS. Ch. Pittsburgh, Pa. 1872-76; St. John's Ch. Newark, N. J. 1876-78; St. Mark's Ch. Mendham, N. S. 1878-80.

**McCARELL, John**, 220 Lafayette-Ave., Detroit, Mich.—B. Canada. Un. Tor. M.D. 1880; Vic. Un. M.D. 1879. ▷ 1882, p 1882, Bp. of Ontario. R. Grace Ch. Detroit, Mich. Dio. Mich. 1884. § Asst. Grace Ch. Toronto, Can. 1882-84. Dean Convc. of Detroit.

**McCARTHY, C.**, Ardach, N. D.

**McCAUSLAND, James A.**, Alexandria, Minn.

**McCLEARY, James Alexander**, Edgewater-on-Hudson, N. J.—B. Canada. Nash. D. D. 1889; Post Grad. G.T.S. 1895. ▷ 1888, Bp. Harris, p 1889, Bp. Cox. R. Ch. of the Med. Edgewater-on-Hudson, N. J. Dio. New. 1894. § Asst. St. Paul's Ch. Buffalo, N. Y. 1889-91; In C. St. Peter's. Washington, N. J. 1891-94.

**McCLINTOCK, Thomas**.

**McCLURE, Alfred J. Pollock**, Wyncote, Pa.—B. Bloomsburg, Pa. Pr. B.A. 1879, M.A. 1885. ▷ 1885, Bp. Stevens, p 1887, Bp. Whitehead. R. All Hallow's Ch. Wyncote, Pa. Dio. Pa. 1893. § Asst. Ch. of Med. Philadelphia, Pa. 1885-86; Chap. Epis. Hosptl. Philadelphia, Pa. 1886-87; Asst. Ch. Holy Trin. Philadelphia, Pa. 1887-93. Author, *Guide to Battle of Gettysburg, with Monuments*; Arts. Reviews, in *Century and Outlook*.

**McCLURE, David**, Oakland, Cal.—B. Philadelphia, Pa. Laf. Ph.D. 1877. ▷ 1883, p 1883, Bp. Kip. Retrd. Dio. Cal. § St. Paul's, Virginia City; Trin. Ch. Santa Barbara, Cal.

**McCLURKIN, John**, Mt. Carmel, Ill.—B. Union Co. Ind. Med. Coll. N. Y. Cy. M. B. ▷ (Perpetual) 1890, Bp. Seymour. In C. St. Paul's Ch. Mt. Carmel, Ill. Dio. spring. 1890.

□ **McCOLLOUGH, John DeWitt**, Walhalla, S. C.—B. Society Hill, S. C. Un. S. C. B. A. 1840, M.A. 1846; Un. So. D.D. 1893. ▷ 1848, p 1850, Bp. Gadsden. Miss. Spartanburg, 1848; R. Cal. Ch. Glen Springs, and R. Spartanburg, 1850; In C. St. John's, Walhalla. R. St. John's Ch. Fairfield, 1857; Miss. Union, 1859; R. Union and Spartanburg, 1860; R. Calv. Glenn Springs, 1869; R. (with the above) of Ch. of the Nativ. Union, 1873; Miss. at large, 1876. Miss. Wrk. in S. C. since 1848.

□ **McCOMAS, Joseph Patton**, Annapolis, Md.—B. Hagerstown, Md. G.T.S. Dick. Ph.B. 1890, M.A. 1893. ▷ 1895, p 1896, Bp. Paret. Asst. St. Anne's Par. Annapolis, Md. Dio. Md. 1895.

**McCONKEY, John Douglas**, Lewiston, Idaho.—B. Ireland. St. S. B.A. 1874, M.A. 1880; Epis. Theo. Sem. Camb. B. D. 1876. ▷ 1876, p 1877, Bp. Paddock. Miss. Lewiston, Idaho, Dio. Wyo. and Ida. 1881. § St. John's Ch. Millville, Mass. 1876-78; St. Paul's Ch. Walla Walla, Wash. 1878-90. Author, *From N. Y. to Walla Walla*, 1877; Poems, by "A. Furriner."

**McCONNEL, James B.**, *N. Y. City.*— $\dagger$  1875, Bp. Quintard,  $\mu$ ..... Non-Par. Dio. Ky.

**McCONNELL, Samuel D.**, *157 Montague-Street, Brooklyn, N. Y.*—B. Westmoreland Co. Pa. W. and J. B. A. 1868; Un. Pa. D. D. 1887; Ho. D. C. L. 1897.  $\dagger$  1872,  $\mu$  1873, Bp. Kerfoot. R. Ch. of Holy Trin. Brooklyn, N. Y. Dio. L. I. 1896.  $\&$  R. St. John's Ch. Erie, Pa. 1872-73; Watertown, Conn. 1873-76; Middletown, Conn. 1876-82; St. Stephen's Ch. Philadelphia, Pa. 1882-96. Author. *History of American Epis. Ch.*; *Sermon Stuff* (2 Ser.); *Sons of God*; *Year's Sermons*; *American Episcopacy*; *Churches Doctrine of the Dead*; *The Open Secret: The Churches Creed.*

**McCONNELL, William R.**, *Pooler, Ga.*—B. Liberty Co. Ga.  $\dagger$  1879,  $\mu$  1886 Bp. Beckwith. Miss. Pooler, Ogeechee, Colrd. Miss. and Pineosa, Ga. Dio. Ga. 1886.

**McCOOK, John James**, *115 Main-Street, Hartford, Conn.*—Berk. Div. Sch. 1866; Tr. M. A. 1866.  $\dagger$  1866,  $\mu$  1867, Bp. Williams. R. St. John's Ch. E. Hartford, Conn. Dio. Conn. 1869; In C. Dept. Mod. Lang. Trinity Coll. Hartford, Conn. 1883.  $\&$  R. St. John's Ch. Detroit, Mich. 1867-68.

**McCORMACK, William**, *Pasadena, Cal.*— $\dagger$ .....,  $\mu$  1892, Bp. Littlejohn. R. of All SS. Ch. Pasadena, Cal. Dio. L. A. 1897.  $\&$  Asst. St. Ann's Ch. Brooklyn, N. Y.

**McCORMICK, John Newton**, *341 Courtland-Street, Atlanta, Ga.*—B. Richmond, Va. Rand. Mac. B. A. 1883; Jns. Hopk. Post-Grad. 1886.  $\dagger$  1892,  $\mu$  1893, Bp. Randolph. R. St. Luke's Ch. Atlanta, Ga. Dio. Ga. 1895.  $\&$  Miss. So. Va. 1892-93; St. Paul's Ch. Suffolk, Va. 1893-95.

**McCRACKAN, John H.**, *Amanda Park, Cal.*—B. N. Y. City. Tr. M. A. 1885.  $\dagger$  1885 Bp. Niles,  $\mu$  1886, Bp. Williams. Miss. in C. St. John's, San Bernardino, Sierra Madre, Monrovia, and Duarte, Cal. Dio. L. A. 1895.  $\&$  Asst. Ch. Ch. Hartford, Conn. 1885-89; Instr. St. Margaret's Sch. Waterbury, Conn. 1890-91; Asst. St. John's Ch. with Waterville, Conn. 1891-95.

**McCRACKEN, William Charles**, *Fairmount, Minn.*—B. Aberdeen, Miss.  $\dagger$  1875,  $\mu$  1875, Bp. J. P. B. Wilmer. R. St. Martin's Ch. Fairmount, Minn. Dio. Minn. 1895.  $\&$  Miss. La. and Miss. 1875-77; R. All SS. Ch. Grenada, Miss. 1877-83; R. Yazoo City, Miss. 1883-86; Grace Ch. New Orleans, La. 1886-89. Author, Sermons, Addresses.

**McCRADY, Edward**, *Abbeville, S. C.*—B. Charleston, S. C. Un. So.  $\dagger$  1892, Bp. Johnston,  $\mu$  1893, Bp. Capers. R. Trin. Ch. Abbeville, S. C. Dio. S. C. 1893.  $\&$  Miss. Darlington, Kingston, S. C. 1892-93.

**McCrea, Henry**, *New Haven, Conn.*—B. Philadelphia, Pa. Un. Cal. LL. B. 1882.  $\dagger$  1889,  $\mu$  1891, Bp. Whitaker. R. All SS. Ch. New Haven, Conn. Dio. Conn. 1892.

**McCREADY, Richard Lightburne**, *Frankfort, Ky.*—B. Louisville, Ky.  $\dagger$  1891,  $\mu$  1895, Bp. Dudley. R. Ch. of Ascension Frankfort, Ky. Dio. Lexington, 1893,  $\&$  Asst. Ch. Ch. Lexington, Ky. 1891-93.

**McCREADY, William George**, *318 Overton-Street, Newport, Ky.*—B. Louisville. Ky.  $\dagger$  1880,  $\mu$  1881, Bp. Dudley. R. St. Paul's Ch. Newport, Ky. Dio. Lexington.

**McCULLOCH, Duncan**, *Glencoe, Md.*—B. Staten Island, N. Y. Theo. Sem. Va.  $\dagger$  1881,  $\mu$  1882, Bp. Whittle. R. Imman. Par. Bath Co. Md. Dio. Md. 1886.  $\&$  Lynnhaven Par. Va. 1881-82; Ch. Ch. Richmond, Va. 1882-84; St. Paul's Ch. Pleasant Valley, N. Y. 1884-86; Teacher Mrs. McCulloch's Sch. Glencoe, Md. 1886.

**McCULLOUGH, J. B.**

**McCULLY, Clarence Watts**, *Winooski, Vt.*—B. Nova Scotia. K. C. W. M. A. 1863, B. A. 1865.  $\dagger$  1878,  $\mu$  1881, Bp. of N. S. In C. Trin. Miss. Winooski, Vt. Dio. Vt. 1895.  $\&$  Louisburg, C. B. 1878-82; Clementspt, N. S. 1882-86; Chap. Military Prison, Halifax, N. S. 1886-92; Asst. St. Michael and All Angel's Baltimore, Md. 1892-93; Ch. Ch. Cath. Fredericton, N. B. 1893-95.

**McCUTCHEON, William Roderick**, *Lancaster, O.*— $\dagger$  1894,  $\mu$  1895, Bp. Vincent. R. Lancaster, O. Dio. So. O. 1897.  $\&$  Cambridge, O. A Luth. Min. for some years.

**McDONALD, Angus Charles**, *Waddington, N. Y.*— $\dagger$  1872,  $\mu$  1875, N. S. R. of St. Paul, Waddington, Dio. Albany, 1893.  $\&$  R. of Antigonishe 1875-85; Bayfield 1885-89. both in N. S.; R. of St. Paul, Waddington, N. Y. 1889; Lisbon, N. Y. 1889-93.

**McDONALD, Pierre**, *Schenectady, N. Y.*—R. of Ch. Ch. Schenectady, N. Y. Dio. Al. 1897.

**McDONALD, Lyman Porter**, *Council Bluffs, Ia.*—B. Keokuk, Ia. Gr. M. A. 1888, D. D. 1896.  $\dagger$  1886,  $\mu$  1888, Bp. Perry. R. St. Paul's Ch. Council Bluffs Ia. Dio. Ia. 1885.  $\&$  Teacher Temple Hall, Davenport, Ia. 1885-87; Teach. Ken. Mil. Acad. 1887-88; R. Trin. Ch. Emmetsburg, Ia. 1888-91; Miss. Colorado City, Colo. 1891; Gen. Miss. Dio. The Platte, 1891-92. R. Ch. of Our Saviour, The Platte, Neb. 1892-95. Sec. Dio. The Platte two years.

**McDOUGALL, Charles Edward**, *Milton, Fla.*—B. Athens, Pa. Bow. B. A. 1847. M. A. 1850; Pa. Coll. M. D. 1853.  $\dagger$  1876, Bp. Young,  $\mu$  1887, Bp. Weed. R. St. Mary's Ch. Milton, Fla. Dio. Fla. 1887.

**McDOUGALL, Howard**, *Kent, Conn.*— $\dagger$  1884,  $\mu$  1885, Bp. H. C. Potter. R. of St. Andrew's Ch. Kent, Conn. Dio. Conn.

**McDUFFEY, Henry Stephen**, *Asheville, N. C.*— $\dagger$  1883  $\mu$  1888, Bp. Lyman. R. of St. Matthias' Ch. Asheville, N. C. Dio. Ash.

**McDUFFIE, Matthew**, *Tampa, Fla.*—B. Statesburg, S. C. St. S. B. A. 1889.  $\dagger$  1892, Bp. Weed,  $\mu$  1893, Bp. Gray. R. St. Jas. Ch. Tampa, Fla. Dio. So. Fla. 1892.

**McELROY, Irving**, *Fargo, N. D.*—B. Albany, N. Y. St. S. B. A. 1870, M. A. 1873.  $\dagger$  1873,  $\mu$  1874, Bp. Littlejohn. R. Gethsemane Ch. Fargo, N. D. Dio. N. D. 1896.  $\&$  St. Mary's Ch. Brooklyn, N. Y. 1873.75; Ticonderoga, N. Y. 1875-77; Rouse's Point, N. Y. 1877-83; Epiph. Ch. Washington, D. C. 1883-88; St. Luke's Ch.

Baltimore, Md. 1888-90; Archdn. Ia. 1890-96. Author, *Plain Prayers for those to be Confirmed* (Whitaker N. Y. City) 1884; *Inspiration*, Essay, Waterloo, Ia., 1895.

**McELWEE, Samuel**, *Douglasville, Pa.*—B. Washington D. C. ▾ 1871, Bp. Whittle ▸ 1872, Bp. A. Lee. R. St. Gabriel's Ch. Douglasville Pa. Dio. C. Pa. 1892. ☿ Ch. Ch. Dover, Del. 1871-73; St. John's Par. Prince George Co. Md. 1873-74; Ch. of Holy Apost. St. Clair. Pa. 1874-76; St. Thomas' Ch. Morgantown, and Bangor Ch. Churchoctand, Pa. 1876-92.

**McFARLAND, E. G.**, *Coshocton, O.*—B. Dayton, Pa. Ken. B.D. 1897. ▾ 1897, Bp. Leonard. In C. Trin. Ch. Coshocton and In C. Mill Creek O. Dio. O. 1897.

**McFETRICH, Francis**, *150 N. 6th-Street, Reading, Pa.*—B. Philadelphia, Pa. St. S. B. A. 1891. ▾ 1894, ▸ 1895, Bp. Whitaker. R. St. Barna. Reading, Pa. Dio. C. Pa. 1897. ☿ Asst. St. Mich. Ch. N. Y. City, 1894-95; St. Jas. Ch. Mansfield, Pa. 1895-97.

**McGANN, John Moore**, *106 E. 22d-Street, N. Y. City*—B. Bellefonte, Pa. Tr. B.A. 1894; Epis. Div. Sch. Camb. B.D. 1897. ▾ 1897, Bp. Whitaker. Asst. Calv. Ch. N. Y. City 1897.

**McGARVEY, William**, *St. Saviour's House, 16th and Mylin-Streets, Philadelphia, Pa.*—B. Philadelphia, Pa. G. T. S. B.D. 1887. ▾ 1886, Bp. H. C. Potter, ▸ 1886, Bp. Seymour. R. St. Elizabeth's Ch. and St. Paul's Ch. Philadelphia, Pa. Dio. Pa. 1896. ☿ Asst. Ch. of the Evang. Philadelphia, Pa. 1886-96; Superior of Cong. of Companions of the Holy Saviour. Author, *Liturgiae Americanae* (\$5); *Ceremonies of a Low Celebration* (Young Churchman Co. 75c.)

**McGEE, William Hugh**, *713 West Chestnut-Street, Louisville, Ky.*—▾ 1888, ▸ 1891, Bp. Dudley. R. of St. John's Ch. Louisville, Ky.

**McGILL, Ernest**, *Catoctin Furnace, Md.*—B. Lansingburgh, N. Y. Coln. ▾ 1882, Bp. Pinkney, ▸ 1883, Bp. Clarkson. R. Catoctin Par., Frederick Co. Md. Dio. Md. 1896. ☿ Asst. Ch. of the Messiah, Baltimore, Md. 1882; Catoctin Par. Md. 1882-84; R. St. Mary's Ch. Blair, Neb. 1884-85; Asst. Holy Trin. Par. Carroll and Howard Cos. Md. 1885-86; R. St. Michael's Par. Talbot Co. Md. 1886-88; Ch. of Advent Nashville, Tenn. 1888; St. Peter's Ch. Key West, Fla. 1888; Archdn. Fla. 1889-92; R. St. Andrew's Par. St. Mary's Co. Md. 1892-93; In C. St. Matthew's Miss. Sparrow Point, Md. 1893-96.

**McGILL, John**, *West End P. O. Fairfax Co., Va.*—B. Md. W. & L. D. D. ▾ 1862, ▸ 1866, Bp. Johns. R. Falls Par. Fairfax Co., Va. Dio. Va. ☿ Chap. Con. Army and Matthew's and Middlesex Fauquier Co. and Fairfax, Culpeper Co., Ashland, Montgomery Co., Va.

**McGLATHERY, William**, *Norristown, Pa.*—▾ 1867, Bp. Stevens, ▸ ..... Dio. N. Y.

**McGLOHON, Samuel Bailey**, *Memphis, Tenn.*—B. Knoxville, Tenn. Un. So. M.A. ▾ 1885, ▸ 1888, Bp. Quintard. R. Ch. of Good Shep. Memphis, Tenn. Dio. Tenn. 1888.

**McGLONE, James A.**, *Anderson, Ind.*—R. of Trin. Ch. Anderson, Ind. Dio. Ind.

**McGONIGLE, Thomas George**, *Gas City, Ind.*—B. Ireland. Dur. Un. L. Th. 1880. ▾ 1880, ▸ 1881, Bp. of Ripon. R. St. Paul's Ch. Gas City, Ind. Dio. Ind. 1897. ☿ Asst. Bangor, Trycoed; In C. Weston, Lichfield, Eng. 1889-93; In C. Marshall and Pipestone, Minn. 1893-95; Tower, Minn. 1896-97. Author, *Commentary on the Catechism*, (Young Churchman Co. Milwaukee, 10c.) 1896.

**McGOWAN, James S. Lannon**, *Fresno Flats, Cal.*—▾ 1863, Bp. Whitehouse, ▸ ..... R. of Ch. Ch. Fresno Flats, Cal. Dio. Dal.

**McGOWN, William Knight**, *1982 Madison-Avenue, N. Y. City.*—B. N. Y. City. ▾ 1888, ▸ 1893, Bp. Potter. R. Grace Eman. Ch. Harlem, N. Y. City, Dio. N. Y. 1894. ☿ In C. Holy Trin. Chap. Harlem, N. Y. 1893; Emman. Ch. Dio. N. Y. 1893-94.

**McGRATH, Joseph McDonald**, *Morgan Park, Ill.*—B. Detroit, Mich. Un. Mich. B.A. 1872, M.A. 1873. ▾ 1883, ▸ 1885, Bp. Harris. R. Ch. of Mediator, Morgan Park, Ill. Dio. Chic. 1890. ☿ Ovid and St. John's, Mich. 1884; Ch. of Messiah, Detroit, Mich. 1884-85; Asst. Ch. Ch. Detroit, Mich. 1885-87; R. St. Paul's Ch. Lansing, Mich. 1887-90.

**McGREW, George Harrison**, *715 Case-Avenue, Cleveland, O.*—B. Kingwood, W. Va. Wesln. B.A. 1870, M.A. 1874; Harv. LL.B. 1873; Drew. B.D. 1876, D.D. 1889. ▾ 1893, ▸ 1894, Bp. H. C. Potter. R. St. Paul's Ch. Cleveland, O. Dio. O. 1897. ☿ Asst. St. Bartholomew's Par. N. Y. City, 1892-97; Methodist Min. 15 years; Miss. In India 9 yrs. under Miss. Soc. M. E. Ch. Author, *Compendium of Theo. in Hindustani* (3 ed Lucknow, Ind.); *Gospel History of Our Lord Jesus Christ; Old Testament Hist.; Hist. Apostolic Ch.* (3 grades-Bible Pub. Co. 21 Bromfield St., Boston.)

**McGUFFEY, Edward Mansfield**, *Newtown, N. Y.*—B. Cincinnati, O. Ken. B.A. 1876, M.A.; Un. N.Y. Cy. M.A. ▾ 1881, ▸ 1882, Bp. Jaggar. R. St. Jas. Ch. Newtown, N. Y. Dio. L. I. ☿ R. Ch. of Epiph. Urbana, O.; Asst. St. Anne's Ch.; Asst. Holy Trin. Brooklyn, N. Y. Sometime Tut. Gk. and Lat. Sea. Div. Sch.

**McGUINNESS, James Holmes**, *Arden, N. Y.*—B. N. Y. City. St. S. G. T. S. ▾ 1893, Bp. Kendrick ▸ 1897, Bp. Nicholson. R. St. John's Ch. Arden, N. Y. Dio. N. Y. 1897.

**McGUIRE, George Alexander**, *Sherman-Avenue, Norwood, O.*—B. B. W. Indies. Lady Mico Coll. B. W. I.; Morav. Theo. Sem. St. Thomas, Danish, W. I. ▾ 1895, ▸ 1897, Bp. Vincent. R. St. Andrew's Ch. Norwood, Cin. O. Dio. S. O. 1885. Form. A Moravian Min.

**McHENRY, Edward James**, *Great Bend, Pa.*—B. Easton, Pa. Laf. and Phil. Div. Sch. ▾ 1894, ▸ 1895, Bp. Rulison. In C. Great Bend and New Milford, Pa. Dio. C. Pa. 1894.

**McILHENNY, James Odgers**, *Germantown, Pa.*—B. Philadelphia, Pa. St. S. B.A. 1893, ▾ 1896, Bp. Whitaker. Asst. Calv. Ch. Germantown, Pa. Dio. Pa. 1896.

**McILWAIN, Robert C.**, *Keokuk, Ia.*—Gr. S. T. D. ▾ 1868, Bp. H. Potter, ▸ ..... R. of St. John's Ch. Keokuk, Ia. Dio. Ia.

**McILWAINE, Joseph William**, *Plattsburgh, N. Y.*—B. N. Y. City.  $\delta$  1849, Bp. Whittingham,  $\mu$  1852, Bp. Chase. Miss. So. Plattsburgh N. Y. Dio. Al. 1897.  $\xi$  Miss. in Dio. Al. for more than 25 yrs.

**McINTIRE, Percival**, *4332 Ellis Avenue, Chicago, Ill.*—B. Savannah, Ga. Sea. 1887,  $\delta$  1885,  $\mu$  1887 Bp. Whipple. R. Ch. of the Redeemer, Chicago, Ill. Dio. Chic. 1895.  $\xi$  Grace Cath. Topeka, Kan. 1887-91; St. Luke's Hos-ptl., Chicago, Ill. 1891; Asst. Grace Ch. Chicago, Ill. 1891; Asst. St. Jas. Ch. Chicago, Ill. 1893-95.

**McKAY, Robert**, *12th and Fitzwater Streets, Philadelphia, Pa.*—Dick. B. A. and M. A. 1887. D. D. 1892,  $\delta$  1894,  $\mu$  1895, Bp. Whitaker. R. All SS. Ch. Philadelphia Pa. Dio Pa. 1894.

**McKEE, John Matthew Ezekiel**, *809 22nd Street, N. W. Washington, D. C.*— $\delta$  1868, Bp. Whittingham,  $\mu$  1873, Bp. of Raphoe. R. St. Matthew's Chap. Washington, D. C. Dio. Wash.  $\xi$  R. Anacostia Par. D. C. 1871-72; Chap. U. S. Hosptl. Washington, D. C. 1872-75; R. St. Jas. Par. Washington, D. C. 1874-75; R. Anacostia Par. D. C. 1875.

**McKENZIE, Benjamin Sumner**, *Rocky Mount, N. C.*— $\delta$  1889, Bp. Lyman,  $\mu$  1894, Bp. Cheshire. R. Ch. of the Good Shep. Rocky Mount, N. C. Dio. N. C.

**McKENZIE, John Heyward**, *1501 Cent Avenue Indianapolis, Ind.*—B. Bourneville, O. Mt. Un. B. A. 1883, Bost. Un. M. A. 1884.  $\delta$  1892,  $\mu$  1893, Bp. Vincent. Dean of Gr. Cath. Indianapolis, Ind. Dio. Ind. 1897.  $\xi$  Prest. Belmont Coll. and O. Mil. Inst. College Hill, O. 1890-94; R. How. Sch. and St. Mark's Pav. Lima, Ind. 1894-97.

**McKIM, Hazlett, Jr.**, *33 W. 20th Street, N. Y. City.*—B. Baltimore, Md. Harv. B. A. 1866, M. A. 1867; Theo. Sem. Va.  $\delta$  1869,  $\mu$  1870, Bp. Johns. Dean N. Y. Training Sch. for Deaconesses, N. Y. City. Dio. N. Y. and R. All SS. Mem. Ch. Highlands of Navesink, N. J. (in residence only during winter) Dio. N. J. 1883.  $\xi$  Asst. Ch. Incar. N. Y. City 1869-71; R. St. Thomas' Ch. New Windsor, N. Y. 1871-83.

**McKIM, Rt. Rev. John**, *38 Tesukiji, Tokyo, Japan.*—See JAPAN.

**McKIM, John Leighton**, *Milford, Del.*—B. New Castle, Del. Un. Pa. B. A. 1857, M. A. 1860; Tr. M. A. ad. eund. 1865.  $\delta$  1859, Bp. Lee,  $\mu$  1860, Bp. Odenheimer. R. Ch. Ch. Milford, Del. Dio. Del. 1894.  $\xi$  Asst. House of Prayer, Newark, N. J. 1859-60; R. St. Timothy's Ch. Roxboro, Philadelphia, Pa. 1860-63; Ch. Ch. Milford, Del. 1862-79; R. St. Mary's Hall, Burlington, N. J. 1879-87; R. St. Paul's Ch. Georgetown, Del. 1887-94.

**McKIM, John Linn**, *Georgetown, Del.*—B. Carlisle, Pa. Dick. B. A. 1830.  $\delta$  1836,  $\mu$  1838, Bp. Onderdonk. Retrd. Dio. Del. 1867.  $\xi$  Grace Ch. Honesdale, Pa. 1836-40; Trin. Ch. Carbondale, Pa. 1840-44; St. Paul's Ch. Georgetown, Del. 1844-67. U. S. Consol. Nottingham, Eng. 1889-93.

**McKIM, Randolph H.**, *1621 K Street, N. W. Washington, D. C.*—Un. Va. B. A. 1861; Theo.

Sem. Va. 1864; W. & L. D. D. 1872.  $\delta$  1864,  $\mu$  1866, Bp. Johns. R. Ch. of Epiph. Washington, D. C. Dio. Wash. 1895.  $\xi$  Asst. Emman. Ch. Baltimore, Md. 1865; R. St. John's. Portsmouth, Va. R. Ch. Ch. Alexandria, Va.; Harlan, N. Y. City. Elected Dean Theo. Sem. Va. 1897.

**McKIM, William Ravennell**, *Harrington, Neb.*—B. Lewiston, Ill. Ken. B. A. 1894; G. T. S. 1896.  $\delta$  1896,  $\mu$  1896, Bp. Worthington. In C. Miss. Harrington, Neb. Dio. Neb. 1896.

**McKINNEY, John**, *Westfield, N. Y.*—B. N. Y. City. Ho. B. A. 1884, M. A. 1887.  $\delta$  1887,  $\mu$  1888, Bp. Littlejohn. R. St. Peter's Ch. Westfield, N. Y. Dio. W. N. Y.

**McKNIGHT, Charles Hamilton**, *Elmira, N. Y.*—B. Springfield, Mass. Cor. LL. B. 1897.  $\delta$  1897, Bp. Huntington. Asst. Trin. Ch. Elmira, N. Y. Dio. C. N. Y. 1897

**McKNIGHT, George Hamilton**, *Elmira, N. Y.*—B. Watertown, N. Y. G. T. S. 1849; Ho. M. A. 1851; Ham. D. D. 1873.  $\delta$  1849,  $\mu$  1850, Bp. DeLancey. Trin. Ch. Elmira, N. Y. Dio. C. N. Y. 1869.  $\xi$  R. St. Mark's, LeRoy, N. Y. 1851-56; Ch. Ch. Madison, Ind. 1856-60; Ch. Ch. Springfield, Mass. 1860-69. Dep. Gen. Conv. three times; Del. Miss. Coun.

**McMANUS, Francis Edward**, *Salem, O.*—B. N. Y. City. Theo. Sem. Va.  $\delta$  1889,  $\mu$  1890, Bp. Tuttle. R. Ch. of Our Saviour, Salem, O. Dio. O. 1894.  $\xi$  St. Paul's Ch. St. Louis, Mo. 1890-93. Author, *A Few Facts About the Episcopal Ch.* (Franklin Press, Va.)

**McMILLAN, Alexander**, *Carlisle, Pa.*—B. Russia. St. S. B. A.; G. T. S. S. T. B.  $\delta$  1874,  $\mu$  1879, Bp. Doane. R. St. John's Ch. Carlisle, Pa. Dio. C. Pa. 1892.  $\xi$  Asst. St. Paul's Ch. Troy; N. Y. Asst. Ch. of the Transfg., N. Y. City; St. Peter's, Westchester, N. Y.; R. Trin. Ch. White Hall, N. Y. 1883-91.

**McMULLIN, George Wharton**, *Philadelphia, Pa.*—B. Philadelphia, Pa.  $\delta$  1893,  $\mu$  1896, Bp. Huntington. Asst. Ch. of the Holy Comforter, Philadelphia, Pa. Dio. Pa. 1896.  $\xi$  Van Etten, N. Y. 1893-96; Adams, N. Y. 1896.

**McMURPHY, Jesse Gibson**, *Racine, Wis.*—B. Derry, N. H. Dart. B. S. 1868, M. S. 1875; Nash. B. D. 1873.  $\delta$  1873, Bp. Armitage,  $\mu$  1874, Bp. Whitehouse. R. McMurphy Home Sch. Racine, Wis. Dio. Wis. 1877. Asso. Mem. C. B. S. 1872. Mem. Soc. Prom. Ch. Unity 1893; Wis. Acad. Arts and Sciences, 1875. Cor. Mem. N. H. Hist. Soc. 1893; Mem. N. E. Gen. Hist. Soc. 1894.  $\xi$  Sheboygan Falls, Wis. 1873-74; Racine Coll. Wis. 1874-77. Trans. fr. Latin, Spanish, French, Italian and German for Mag. Collab. of Town Histories.

**McLANE, Charles Herbert**, *286 Fountain Street, Providence, R. I.*—B. Providence, R. I. Br. B. A. 1893.  $\delta$  1896,  $\mu$  1897, Bp. Clark. R. St. Mary's Ch. Providence, R. I. Dio. R. I. 1896.

**McLAREN, Rt. Rev. William Edward**, *64 Astor Street, Chicago, Ill.*—See CHICAGO.

**McLAUGHLIN, Medville**, *Brunswick, Me.*— $\delta$  1874, Bp. Neely,  $\mu$  ..... R. St. Paul's Ch. Brunswick, Me. Dio. Me.

**McLAUGHLIN, James, Brookville, Pa.**—**B.** 1894, Bp. Williams, **p** 1895, Bp. Rulison. Dio. C. Pa.

**McLEAN, F. St. George, 188 State Street, Albany, N. Y.**—**B.** Ireland. St. S. B. A. 1892, M. A. 1896; G. T. S. B. D. 1895. **d** 1895 **p** 1896, Bp. Doane. R. Trin. Ch. Albany, N. Y. Dio. Al. 1895. **§** Miss. Aroostoc Co., Me. 1893-94.

**McCLURE, Laurens, Oakmont, Pa.**—**B.** Butler, Pa. Ho. B. A. 1881, M. A. 1884; G. T. S. S. T. B. 1886. **d** 1884, **p** 1886, Bp. Whitehead. R. St. Thomas' Ch. Oakmont, Pa. Dio. Pitts. 1892. **§** Ch. Ch. Tidouite, Pa. 1884-85; R. St. Luke's, Pittsburgh, Pa. 1889; Asst. Calv. Ch. Pittsburgh, Pa. 1889-92.

**McNABB, John, King George C. H., Va.**—**B.** Ireland. **d** 1876, **p** 1877, Bp. Whittle. R. St. Paul's Par. and Hanover Par. King George C. H., Va. Dio. Va. 1882. **§** Holston Par. Wash. Co., Va. 1876-79; Miss. Africa, 1879-82.

**McNEIL, Alexander Hamilton, Hopkinsville, Ky.**—**B.** Hanover Co., N. C. Ent. Hoffman Hall & King Hall. **d** 1895, Bp. Dudley. In C. Ch. of Good Shepherd (colored Miss.) Hopkinsville, Ky. Dio. Ky. 1895.

**McPHERSON, William Bruce, Middle River, Md.**—**B.** Aquasco, Md. Ho. B. A. 1892, M. A. 1895. **d** 1893, **p** 1896, Bp. Paret. R. Ch. Holy Comforter, Rossville, Md. Dio. Md. 1896. **§** St. Andrew's Ch. and St. Clement's Ch. Baltimore Co., Md. 1893-96.

**McQUEEN, Stewart, 96 Mobile-Ave., Montgomery, Ala.**—**B.** Sewanee Co., Fla. Un. So. B. D. 1881. **d** 1881, **p** 1882, Bp. Wilmer. R. Ch. Holy Comforter, Montgomery, Ala. Dio. Ala. 1897. **§** St. Wilfred's, Marion, Ala. 1883-87; Prince Geo. Par. Winyah, Georgetown, S. C. 1887-92; St. Philip's, Durham, N. C. 1892-94; St. Stephen's, Goldsboro, N. C. 1894-97.

**McVETTIE, Robert Roy, Wadena, Minn.**—**B.** 1894, Bp. Whittle, **p** 1895, Bp. Gilbert. R. of Grace Ch. Wadena, Minn. Dio. Dul.

**McVETTIE, Wellington, Hudson, Wis.**—**B.** 1888, **p** 1889, Bp. Gilbert. R. of St. Paul's Ch. Hudson, Wis. Dio. Mil.

**McVICKAR, Rt. Rev. William NEILSON; See RHODE ISLAND.**

**MEAD, Charles H., Newark, N. J.**—**Ken.** B. A. 1866; Phil. Div. Sch. B. D. 1869. **d** 1869, **p** 1870, Bp. Stevens. Asst. Grace Ch., Newark, N. J. Dio. New. 1883. **§** R. St. John's Ch., Marietta, Pa. 1870-71; Asst. Ch. of the Nativ. So. Bethlehem, Pa. 1871-72; R. St. John's Ch., Huntington, Pa. 1873-78; R. Ch. Ch. Broad Creek, and St. Philip's Chap. Laurel, Del. 1878-79; Asst. Ch. of Epiph. Washington, D. C. 1879-83.

**MEAD, George Nelson, Berwyn, Ill.** **B.** Medina, O. Ken. B. A. 1868, M. A. 1890. **d** 1886, **p** 1887, Bp. H. C. Potter. Miss. in C. Berwyn, Downer's Grove, Morton Park and Clyde, Ill. Dio. Chic. 1896. **§** Asst. St. John's, Jersey City, N. J. 1886-87; R. St. John's, W. Hoboken, N. J. 1887-94; R. St. Mark's, Oconto, Wis. 1894-96.

**MEAD, George Otis, Casanova, Va.**—**B.** Kesswick, Va. **d** 1895, Bp. Whittle, **p** 1896, Bp. Newton. In C. Casanova, Va. Dio. Va. 1895. **§** In C. Emman. and Cedar Run, Par. Farquier Co., Va. 1895.

**MEAD, George S., 3300 Washington-Street, San Francisco, Cal.**—**d** 1878, Bp. Brown, **p** ..... St. John's Par. San Francisco, Cal. Dio. Cal.

**MEAD, James Banks, Chambersburg, Pa.**—**B.** Medina, O. Ken.; Berk. Div. Sch. B. D. **d** 1878, Bp. Williams, **p** 1879, Bp. Cox. R. of Trin. Ch. Chambersburg, Pa. Dio. C. Pa. 1893. **§** Asst. St. Catherine's, Ont. 1878-81; Grand Rapids, Mich. 1881-83; Woodbridge, Ont. 1883-87; Niagara-on-the-Lake, Ont. 1887-89; Goshen, Ind. 1889-92; Osceola Mills, Pa. 1892-93.

**MEADE, Everard, 514 N. Fifth-Street, Richmond, Va.**—**d** 1873, Bp. Johns, **p** ..... R. of So. Farnham Par. Essex Co. Va. 1876. **§** Tennessee.

**MEADE, Frank A., Alderson, W. Va.**—**d** 1874, Bp. Johns, **p** ..... R. of the Ch. of the Messiah, Alderson, W. Va. Dio. W. Va.

**MEADE, Philip Nelson, Oswego, N. Y.**—**B.** Clarke Co., Va. **d** 1870, Bp. Robertson, **p** 1871, Bp. Whittle. R. Ch. Ch. Oswego, N. Y. Dio. C. N. Y. 1889. **§** Asst. Emman. Ch. St. Louis, Mo. 1870-71; R. Trin. Ch. Atcheson, Kan. 1871-74; Holy Inno. Baltimore, Md. 1874-77; Grace Ch., Elk Ridge, Md. 1877-82; Emman. Ch. Cumberland, Md. 1882-89.

**MEADE, Samuel H., Hobart, N. Y.**—**B.** Philadelphia, Pa. Phil. Coll. M. & S. M. D. 1854. **d** 1868, Bp. Stevens, **p** 1868, Bp. Morris. St. Peter's Hobart, N. Y. Dio. Al. 1896. **§** St. Paul's Ch. Phillipsburg, Pa. 1868-92; St. Paul's, Nantucket, Mass. 1892-94; St. John's Ch. Sparta, and Grace Ch. Menomonie, Wis. 1894-96.

**MEADE, William Hopkins, Roanoke, Va.**—**B.** Charlottesville, Va. Ken. M. A. 1879, D. D. **d** 1863, **p** 1864, Bp. Johns. R. St. John's, Roanoke, Va. Dio. S. Va. 1886. **§** Mecklenburg Co., Va. 1863-65; Charlottesville, Va. 1865-66; Charles Town, W. Va. 1867-83; Ch. of Saviour, W. Philadelphia, Pa. 1883-86. **C. S. & A.**

**MEADE, William Nelson, Eastville, Va.**—**B.** Millwood, Va. **d** 1885, **p** 1886, Bp. Whittle. Ch. Hungars and Emman. N. Hampton Co., Eastville, Va. Dio. So. Va. 1892. **§** Hampton, Va. 1885-86; Herndon, Va. 1886-92.

**MEADER, Charles Albert, Phoenix, R. I.**—**B.** Rochester, N. H. Br. B. A. 1891; Epis. Div. Sch. Camb. B. D. 1897. **d** 1897, Bp. Lawrence. Miss. St. Andrews, Phoenix, R. I. Dio. R. I. 1897. **§** Asst. St. Geo. N. Y. City, 1897.

**MEANS, Stewart, 315 Orange-Street, New Haven, Conn.**—**d** 1875, Bp. Jaggat, **p** ..... R. of St. John's Ch. New Haven, Conn. Dio. Conn.

**MEANY, Edward Willcocks, 1945 Park Grove-Ave., Los Angeles, Cal.**—**B.** Lovington, Va. Oxon. B. A. 1870. **d** 1868, Bp. of Jamaica, **p** 1870, Bp. of Salisbury. Non-Par. Dio. L. A. 1896. **§** Asst. st. Wendron, Cornwall, Eng. 1868-70; Asst. Warminster, Eng. 1870-

71; Asst. St. Paul's, Baltimore Md. 1871-72; R. Trin. Ch. Gainesville, Fla. 1872-75; R. Tallahassee, Fla. 1873-80; R. Trin. Ch. Gainesville, Fla. 1880-82; In C. Sante Fe., New Mexico, 1882-90; In C. Prescott, Ariz. 1890-96.

**MEARES, Armand DeRosset, Mt. Vernon, Ill.**—B. Wilmington, N. C. St. S. B.A. 1877.  $\triangleright$  1882, Bp. Lyman.  $\mu$  1884, Bp. Knickerbacker. In C. Trin. Ch. Mt. Vernon, Ill. Dio. Sp. 1897.  $\xi$  Wilmington, N. C. 1894; Warsaw, Ind. 1884; Meyersdale, Pa. 1885-88; Fort Deposit, Md. 1888-90; Baltimore, Md. 1890-93.

**MEE, C. Brassington, Mexico, Mo.**— $\triangleright$  1871, Bp. Whittle.  $\mu$  ..... Mexico, Mo. Dio. Mo.

**MEECH, Robert, 188 Sandusky-Street, Allegheny City, Pa.**— $\triangleright$  1886, Bp. Williams,  $\mu$  .....

**MEEM, John Gaw, Pelotas, Rio Grande do Sul, Brazil S. A.**—B. Shreveport, La. Mil. Inst. Va. B. S. 1885; Theo. Sem. Va. B.D. 1891.  $\triangleright$  1891,  $\mu$  1891, Bp. Whittle. Miss. in C. Chap. of the Red. and Chap. of the Ho. Spi. Pelotas. Miss. Am. Ch. Miss. Soc. to Brazil 1891.  $\xi$  Asst. Prof. Va. Mil. Inst. 1884-88

**MEIGS, Harry Ingersoll, 1208 Walnut-Street, Philadelphia, Pa.**— $\triangleright$  1872, Bp. H. Potter,  $\mu$  ..... Non-Par. Dio. Pa.

**MEISSNER, Henry, in Europe.**— $\triangleright$  1888,  $\mu$  1888, Bp. H. C. Potter. Dio. N. Y.

**MELDRUM, William H., Patterson, N. Y.**—G. T. S. 1893.  $\triangleright$  1893,  $\mu$  1894, Bp. H. C. Potter. R. of Ch. Ch. Patterson, N. Y. Dio. N. Y.

**MELLEN, Arthur Hallett, Hamburg, N. Y.**—B. Clyde, N. Y. Ho. B.S. 1888.  $\triangleright$  1892,  $\mu$  1893, Bp. Cox. In C. Trin. Ch. Hamburg. St. Mark's Orchard Park, N. Y. Dio. W.N.Y. 1897.  $\xi$  Hamburg and Orchard Park, N. Y. 1893-94; Miss. Am. Ch. Miss. Soc. to Cuba 1894-97.

**MELlichAMPE, Winborn Lawton, Talladega, Ala.**—B. Charleston Co. S.C.  $\triangleright$  1888, Bp. Howe,  $\mu$  1889, Bp. Lyman. In C. St. Peter's Ch. Talladega, and St. Luke's Ch. Jacksonville, Ala. Dio. Ala. 1890. Author, *Why* (.01) tract.

**MELVILLE, Ernest, Sidney, N. Y.**—B. England.  $\triangleright$  1895,  $\mu$  1896, Bp. Doane. In C. St. Paul's Ch. Sidney, N. Y. Dio. Al. 1895.

**MEMMINGER, R. Withers, Seawane, Tenn.**—B. Charleston, S.C. Harv. B.A.; Un. So. Car. M.A.  $\triangleright$  1868,  $\mu$  1869, Bp. Davis. Non. Par. Dio. S.C. Author, *What is Religion*. (Remsen & Haffelinger, Charleston \$1.50) 1872; *Present Issues* (Same Pub. \$1.50) 1873; *Reflections of a Recluse* (Same Pub. \$1.25) 1878.

**MENDENHALL, Cyrus, Ionia, Mich.**—B. Malden, Mass.  $\triangleright$  1895,  $\mu$  1897, Bp. Gillespie. Chap. Mich. State House of Correc. and Ref. Ionia, Mich. Dio. W. Mich. 1894. Author, *Many Arts in Rel. Press*, and *Asso. Ed. Ch. Helper*.  $\xi$  Min. Christian Den.

**MERCER, Richard, Elko, Nevada.**— $\triangleright$  1892,  $\mu$  1894, Bp. A. Burgess.

**MEREDITH, Jacqueline M., Richland, Va.**— $\triangleright$  1860, Bp. S. Elliot,  $\mu$  ..... Non. Par. Dio. Va.

**MEREDITH, John Scott, Beattyville, Ky.**—B. Stafford Co. Va. W & L.  $\triangleright$  1893  $\mu$  1895, Bp. Randolph. In C. Beattyville, Ky. Dio. Lex. 1897.  $\xi$  Wakefield, Va. 1893-95; Bristol, Va. 1895-97.

**MERLINJONES, Ivan Morgan, Santa Monica, Cal.**—B. Wales. Nat. Un. Chic. D. D. 1897.  $\triangleright$  1886, Bp. Kip,  $\mu$  1889, Bp. Wingfield. Chap. Soldiers Home. Nr. Santa Monica, Cal. Dio. L.A. 1897.  $\xi$  Asst. St. Paul's Ch. Oakland, Cal. 1886-89; St. Paul's Ch. Walnut Creek, Cal. 1889; R. St. John's Ch. San Bernardino, Cal.; Santa Monica, Cal. 1891-97. Author, *The Welsh Prayer Book for America* (In press); *Sermons, Poems*.

**MERRIAM, Horatio C N'yema, Hoffman's Station, W. Africa.**— $\triangleright$  1880, Bp. Penick,  $\mu$  1886, Bp. Ferguson.

**MERRILL, Elmer T., Wesleyan University, Middletown, Conn.**—B. Millville, Mass. Wesln. B.A. 1881, M.A. 1889.  $\triangleright$  1894,  $\mu$  1895, Bp. Williams. Rich. Prof. Lat. Lang. and Lit. Wesln. Un. Middletown, Conn. Dio. Conn. 1888.  $\xi$  Tutor in Lat. Wesln. Un. Middletown, Conn 1883-86; Prof. Lat. Un. S. Cal. 1887-88. Author, *A Revised Text of Catullus* (Boston Ginn. .45) 1893; *Catullus edited with Intro. Notes and Appendices* (Ginn. Boston. \$1.50) 1893; *Fragments of Roman Satire from Ennius to Apuleius* (Am. Book Co. N. Y. City. .75) 1897; *Arts on Philology*.

**MERRILL, Frank W., Oneida, Wis.**—B. Haverhill, Mass. Nash. B.D.  $\triangleright$  1880, Bp. of Honolulu,  $\mu$  1884, Bp. of Adelaide.  $\xi$  Miss. Rancho, Hawaiian Islands, 1880-82; Miss. Dio of Adelaide S. Aus. 1882-87; R. St. Luke's Ch. Chelsea, Mass. 1887-89; Gen. Miss. Dio. Fond du Lac Wis. 1889-92; R. Grace Ch. Sheboygan, Wis. 1892-94; R. Trin. Ch. Berlin, Wis. 1895-97.

**MERRILL, George Grenville, Tuxedo Park, N. Y.**—B.N.Y. Pr. B.A. 1889, M.A. 1890; G. T.S. B.D. 1895; Oxon.  $\triangleright$  1893, Bp. Potter,  $\mu$  1894, Bp. Perry. R. St. Mary's Ch. Tuxedo Park, N.Y. Dio. N. Y. 1894.

**MERRINGTON, Richard W. E., N. Y.**

**MESSIER, Henry, Far Rockaway, N. Y.**—B. Wappinger's Falls, N. Y. G. T. S. B. D. 1896.  $\triangleright$  1896,  $\mu$  1897, Bp. Littlejohn. Asst. St. John's Ch. Far-Rockaway, N. Y. Dio. L.I. 1897.

**MESNY, Henry Walter Gaudion, Isle of Alderney, C. I. Eng.**— $\triangleright$  1895, Bp. Whitehead. Dio. Pitts.

**MESNY, Peter Serane, Charlton Horethorne, Somerset, Eng.**—Bish. M.A. 1881.  $\triangleright$  1888,  $\mu$  1889, Bp. Whitehead. Incumb. Charlton Horethorne. Dio. B. and W. Eng. 1897.  $\xi$  Asst. St. Peter's Ch. Uniontown, Pa. 1888-89; R. Trin. Hall Mil. Acad. Washington, Pa. 1889-91; Gen. Miss. Dio. Pitts. 1891-93; R. All SS. Ch. Bayside, N. Y. 1893 95; R. Ch. of Holy Nativ. N.Y. City, 1895-97.

**MESENGER, Henry Hayes, Summit, Miss.**—B. Green Co. Pa. Ken. B. A. 1855, M.A. 1858,  $\triangleright$  1858, Bp. McLvaine,  $\mu$  1859, Bp. Payne. In. C. Summit, McComb, Magnolia, and Osyka, Miss. Dio. Miss. 1894.  $\xi$  Miss. W. Africa 1857; Marion, O.; Miss. in Cal. 15 yrs.; Los



Angeles, Cal., San Gabriel, Cal., Orange and Tustin, Ariz.; In C. St. Stephen's Ch. Huntsville, Tex. 1884; Ch. Ch. San Augustine, Tex. 1884-86; Beaumont and Orange Tex. 1886-91.

**METCALF, Henry Aiken** *West Roxbury, Mass.*—d 1869, Bp. Williams, p..... Non. Par. Dio. Mass.

**MICHAEL, Oscar Stewart**, 3247 N. Fifteenth-Street, Philadelphia, Pa.—B. Albany. N. Y. Dart. B. A. d 1889, Bp. Whitaker, p 1890, Bp. W. A. Leonard. R. Epiph. Chap. Philadelphia, Pa. Dio. Pa. 1895. f Headmaster of Mil. Acad. Kenyon Coll. Gambier, O. 1886-89; Lucerne, Switzerland, 1889; R. St. Mark's Chap. Toledo, O. 1889-91; R. St. Barnabas' Ch. Philadelphia, Pa. 1891-95. Author, *Algebra for Beginners* (C. W. Bardeen, Syracuse N. Y. '75) *Cantata for Christmas, Star of the East* (J. E. Ditson, N. Y. City, '75).

**MICHIGAN, Rt. Rev. Thomas Frederick DAVIES**, Bishop of, 665 Jefferson-Ave. Detroit, Mich.—B. Fairfield, Conn. Ya. 1853; Berk. Div. Sch. 1856; Un. Pa. D. D. 1876; Ho. LL. D. 1889. d 1856, p 1857, Bp. Williams. Cons. 1889, by Bpp. Williams, Whipple, Tuttle, Whitaker, Gillespie, Scarborough, Worthington and H. C. Potter. f Prof. Heb. Berk. Div. Sch.; R. of St. John's Ch. Portsmouth, N. H.; R. of St. Peter's Ch. Philadelphia, Pa. Author, Sermons, Addresses, and Pastorals.

**MICOU, Richard Wilde**, 481 1/2 Regent-Street, Philadelphia, Pa.—B. New Orleans, La. Un. Edinburgh, and Elanger, Bav. M. A.; Tr. D. D. 1896. d 1870, Bp. Green, p 1872, Bp. Wilmer. Prof. Sys. Div. Philadelphia, Div. Sch. Philadelphia, Pa. Dio. Pa. 1892. f Asst. St. John's Ch. Montgomery, Ala. 1870-71; R. St. Mary's Ch., Franklin, La. 1871-74; R. St. Paul's Ch. Kittanning, Pa. 1874-77; R. Trin. Ch. Waterbury, Conn. 1877-92.

**MIDDLETON, Gilbert George**, *Cairo, Ill.*—d 1887, Bp. Adams, p 1896, Bp. Hale. R. St. Michael's Ch., Cairo, Ill. Dio. Sp. 1893. f Natchez, Miss. 1887-93.

**MIEL, Charles**, *Wayne, Pa.*—B. France. Un. Fr. 1835. Un. Pa. D. D. 1887. d and p Arbp. of Paris, R. French Ch. of St. Sauveur, Philadelphia, Pa. Dio. Pa. 1872. f Miss. in England. Author, *Pope and the Holy Scripture* (London) 1851; *The Pope and the Primitive Ch.*; *Free Thought in Religion by a Christian* (San Francisco, Cal.) 1867; *Manuel de Trieres et de Cantiques* (Phil. 3 ed.) 1890.

**MIEL, Charles Lawrence**, 1107 F-Street, Sacramento, Cal.—B. Boston, Mass. T. C. D.: G. T. S.; Phil. Div. Sch. d 1881, Bp. Stevens, p 1883, Bp. Kip. R. St. Paul's Ch. Sacramento, Cal. Dio. N. Cal. 1896. f Asst. St. Paul's Ch., Oakland, Cal. 1881-83; R. St. Peter's Ch. San Francisco, Cal. 1883-91; R. Ch. Ch. Sausalito, Cal. 1881-96. Author, Arts. Editls. and Poems.

**MIEL, Ernest de Fremery**, *Hartford, Conn.*—B. San Francisco, Cal. Un. Pa. B. A. 1888, B. D. 1891, M. A. 1892. d 1891, Bp. Williams, p 1892, Bp. Whitaker. R. Trin. Ch. Hartford, Conn. Dio. Conn. 1893. f Asst. St. Geo.'s Ch. N. Y. City 1891-93.

**MIKAMI, Kumazo**, *Japan.*—d 1895, Bp. McKim.

**MILBANK, John Frederick**, *Way Cross, Ga.*—B. England. d 1891, Bp. Galleher, p p 1892, Bp. Sessums. Archdn. Albany, Ga. Dio. Ga. 1895. f New Orleans, La. 1891-92; Pittsburgh, Pa. 1892-93; Elkhart, Ind. 1893; Warrenton. N. C. 1894. Geneva, O. 1895.

**MILBY, Thomas F.**, *Gibbsboro, N. J.*—d 1880, p 1885, Bp. Scarborough. R. Ch. of St. John in the Wild. Gibbsboro, N. J. Dio. N. J.

**MILL, Milton Horace**, *Scranton, Pa.*—B. Pa. F. & M. B. A. 1883, M. A. 1886. d 1892, p 1893, Bp. Rulison. R. St. And. Ch. St. Johnsbury, Vt. Dio. Vt. 1897. f Ch. Ch. Lykens, Pa. 1891-92. R. Scranton, Pa. 1892-97.

**MILLARD, Abel**, *Peabody, Mass.*—d 1892, Bp. Brooks, p 1893 Bp. Randolph. R. of St. Paul's Ch. Peabody, Mass. Dio. Mass.

**MILLER, Arnoldus**, *Breckenridge, Colo.*—B. Charleston. S. C. Vic. Un. Tor. B. A. 1880. M. A. 1888. d 1889, Bp. of N. S., p 1894, Bp. Barker. St. John Baptist Ch., Breckenridge, Colo. Dio. W. Colo. 1897. f Montrose, Colo. 1893-95; Ouray, Colo. 1895; Delta, Colo. 1896; Lake City, Colo. 1896; Hd. Mast. of King's Coll. Colleg. Sch. for Boys, Windsor, N. S. for four years.

**MILLER, Alanson Douglas**, *In Europe.*—Ya. B. A. 1864; G. T. S. B. D. 1870. d 1870, Bp. Potter, p 1871, Bp. Littlejohn. Non-Par. Dio. Conn. f Asst. Holy Trin. Brooklyn, N. Y.; R. St. Luke's Ch. San Francisco, Cal.

**MILLER, Andrew Harold**, 304 W-Street, *Wilmington, Del.*—d 1891, p 1892, Bp. Whitaker. R. of St. Mich. Ch. Wilmington, Del. Dio. Del.

**MILLER, Alexander James**, 611 First-Ave., *Asbury Park, N. J.*—B. Baltimore, Md. Un. Pa. B. A. 1870. d 1873 p 1875, Bp. Williams. R. Trin. Ch. Asbury Park, N. J. Dio. N. J. 1890. f Asst. St. Andrew's. Meriden, Conn. 1873-75; Asst. St. Peter's, Philadelphia, Pa. 1875-90.

**MILLER, Benjamin Franklin**, *Clyde, N. Y.*—B. Holley. N. Y. Ham. B. A. and M. A. d 1863, p 1869, Bp. Potter. R. of St. John's Ch., Clyde, N. Y. Dio. W. N. Y. f Millbrook, N. Y.; Logansport, Ind.: Tower, Minn.

**MILLER, Elmer Pliny**, *Catskill, N. Y.*—B. Saranac Lake, N. Y. Mid. Vt. B. A. 1884. d 1889, p 1889, Bp. Doane. R. St. Luke's, Catskill, N. Y. Dio. Al. 1891. f All SS. Hudson and Trin. Claverack N. Y. 1889-91.

**MILLER, Enoch K.**, *Newport, Del.*—B. England. d 1868, p 1870, Bp. Lay. R. St. James, Stanton and Newport, and Miss. at Marshallton, Del. Dio. Del. 1891. f Asst. Racine Miss. Wis. 1868-74; R. St. Mary Anne's Par. Md. Dio. Easton 1874-91.

**MILLER, Everard P.**, 156 N. Seventh-Street, *Newark, N. J.*—B. Philadelphia, Pa. Un. Pa. B. A. 1871, M. A. 1874. d 1874, p 1876, Bp. Hare. R. St. Thomas' Ch. Newark, N. J. Dio. New. 1896. f Grace Ch. Honesdale, Pa. 1875-79; St. Peter's Ch. Perth Amboy, N. J. 1879-93; Asst. St. Ann's Ch. Brooklyn, N. Y. 1893-96.

**MILLER, Frank DeFrees**, *Bunker Hill, Ill.*—B. South Bend, Ind. Un. Cal. LL. B. 1882. ▸ 1885, Bp. Kip, ♀ 1886, Bp. Wingfield. In C. Bunker Hill, Gillespie and Litchfield, Ill. Dio. Sp. 1897. ♀ Miss. in Cal. 1885-91; St. John's, Oakland, Cal. 1891; R. St. Paul's, Beekersfield, Cal. 1892-96; R. Ch. Ch. Alameda, Cal. 1896.

**MILLER, George Dana Boardman**, 1925 *McCausland Road, St. Louis, Mo.*—B. Holley, N. Y. Un. B. A. 1859; Ho. M. A. 1864. ▸ 1865, Bp. Cox, ♀ 1866, Bp. H. Potter. R. St. Aug. Ch. St. Louis, Mo. Dio. Mo. 1889. ♀ Ch. Ch. Butternut, N. Y. 1865-67; St. Mich. Boise City, Idaho, 1867-75; St. Mark's Ch. Salt Lake City, Utah, 1875-89.

**MILLER, George Frazier**, 121 *N. Oxford Street, Brooklyn, N. Y.*—B. Aiken, S. C. How. Un. B. A. 1888, M. A. 1893, G. T. S. 1891. ▸ 1891, Bp. Howe, ♀ 1892, Bp. Nelson. R. St. Aug. Ch. Brooklyn, N. Y. Dio. L. I. 1896. ♀ Min. in C. Calv. Charleston, S. C. 1891-94; R. St. Cyprian's Ch. New Berne, N. C. 1894-96.

**MILLER, George R.**, *Glen Riddle, Pa.*—B. Philadelphia, Pa. Phil. Div. Sch. B. D. 1896. ▸ 1896, ♀ 1897, Bp. Whitaker. R. Calv. Ch. Rockdale, Delaware Co., Pa. Dio. Pa. 1896.

**MILLER, Hugh Quail**, *Weldon, Pa.*—▸ 1875, Bp. Kerfoot, ♀ ..... R. of St. Peter's Ch. Weldon, Pa. Dio. Pa.

**MILLER, James Daniel**, 213 *Fayetteville Street, Greensboro, N. C.*—B. Kinston, N. C. Un. N. C. Ph. B. 1884. ▸ 1893, Bp. Lyman, ♀ 1894, Bp. Cheshire. R. St. Andrew's Ch. Greensboro, N. C. Dio. N. C. 1895. ♀ St. Andrew's, Greensboro, N. C. 1893; St. Peter's, Charlotte, N. C. 1893-95.

**MILLER, Jos. Gorton**, *Mattoon, Ill.*—B. Waterproof, La. Nash. B. D. 1877. ▸ 1876, Bp. Wells, ♀ 1877, Bp. Talbot. Rural Dean. Mattoon, Ill. Dio. Spring. 1893. ♀ In C. Miss. Indiana, Mich. and N. Y.

**MILLER, John Orson**, *East Tawas, Mich.*—B. Saginaw, Mich. Ken. B. A. 1894, G. T. S. S. T. B. 1896. ▸ 1896, ♀ 1897, Bp. Davies. In C. E. Tawas and Au Sable, Mich. Dio. Mich. 1896.

**MILLER, John Samuel**, 407 *Broad Street, Newark, N. J.*—B. Princess Anne Md. ▸ 1864, Bp. Whittingham, ♀ 1866, Bp. Kerfoot. R. House of Prayer, Newark, N. J. Dio. New. 1889. ♀ Mt. Calv. Ch. Baltimore, Md. 1864-67; St. Paul's Ch. Baltimore, Md. 1867; All SS. Ch. Pittsburgh, Pa. 1867-69; St. Paul's Ch. Baltimore, Md. 1869-76; The Ch. Home and Infirmary, Baltimore, Md.; Advent Miss. and St. Andrew's Ch. Baltimore, Md. 1876-89.

**MILLER, Joseph L.**, *Mt. Airy, Pa.*—▸ 1871, Bp. Stevens, ♀ .....

**MILLER, William James**, *Clarksville, Tenn.*—Nash. ▸ 1873, Bp. Kerfoot, ♀ ..... R. of Trin. Ch. Clarksville, Tenn. Dio. Tenn.

**MILLET, D. Caldwell**, *Holmesburg, Pa.*—B. Salem, Mass. G. T. S. 1847; Bur. M. A. 1863, And. Pa. D. D. 1869. ▸ 1847, ♀ 1848, Bp. DeLancey. R. Emer. Holy Inno. Holmesburg, Pa. Dio. Pa. 1894, and R. of same 1864-94. ♀ Catherine, N. Y.; St. Mary's Hall Burlington, N. J.; White Marsh, Pa.

**MILLS, Carlton Putnam**, *Wollaston, Mass.*—B. Williamstown, Mass. Wms. B. A. 1878; Epis. Theo. Sch. Camb. B. D. 1885. ▸ 1885, ♀ 1886, Bp. Paddock. R. St. Chysostom's, Wollaston, Mass. Dio. Mass. 1895. ♀ Ch. of Ascen. Waltham, Mass. 1885-86; St. Luke's Ch. Newton Highlands, Mass. 1886-89; St. Luke's Ch. Kalamazoo, Mich. 1889-92; Ascen. Ch. Boston, Mass. 1892-95.

**MILLS, John Alvey**, *Gloucester, Mass.*—B. Boston, Mass. Col. B. A. 1886. ▸ 1889, ♀ 1890, Bp. H. C. Potter. R. St. John's Ch. Gloucester, Mass. Dio. Mass. 1890.

**MILLS, Lawrence H.**, 19 *Northam Road, Oxford, England.*—Un. Cy. N. Y. D. D. Non-Par. Dio. Conn.

**MILLS Samuel**, *Crystal City, Mo.*—B. Canada. T. C. T. B. A. 1877. ▸ 1877, Bp. of Huron, ♀ 1879, Bp. of Toronto. ♀ St. Jas. and All SS. Penetanguishene, Can. 1877-83; St. Luke's, Emerson, Can. 1883-86; Fergus Falls, Minn. 1886-88; City Miss. St. Paul, Minn. 1888; Crystal City, Mo. 1892.

**MILLS, William Wirt**, *Kennett Square, Pa.*—B. Dubuque, Ia. Lehigh Un. G. T. S. ▸ 1891, Bp. Rulison, ♀ 1892, Bp. Starkey. R. Ch. of Advent Kennett Square, Pa. Dio. Pa. 1896. ♀ Asst. Grace. Ch. and St. Mark's, Jersey City, N. J. 1893; R. St. Barnabas, Camden, N. J. 1893-95; R. St. Alban's, Erie, Pa. 1895-96. Author, *Best and Proper Bread for the Blessed Sacrament* (5c.) 1894; *The Altar Servers' Manual* (75c.) 1894; *The Sacrament of Extreme Unction* (5c.) 1895; *The Little Catechism* (5c.) 1897; *The Catechetical Method* (50c.) 1897.

**MILLSPAUGH, Rt. Rev. Frank Rosebrook**, *Topeka, Kan.*—See **KANSAS**.

**MILNOR, Charles Edward**, 120 *N. 17th Street, Philadelphia, Pa.*—B. N. Y. City. ▸ 1873, ♀ 1876, Bp. Stevens. Asst. Ch. of Mediator, Philadelphia, Pa. Dio. Pa. 1886. ♀ Asst. Ch. of Advent, Philadelphia, Pa. 1876-80; R. Worcester Par. Md. 1880; R. Ch. Ch. Par. of Milford, Del. 1881-82; Asst. St. Andrew's, Philadelphia, Pa. 1882-85; Min. in C. St. Ambrose, Philadelphia, Pa. 1885-86.

**MILWAUKEE, Rt Rev. Isaac Lea NICHOLSON**, *Bishop of, 519 Jefferson Street, Milwaukee, Wis.*—B. Baltimore, Md. Dart. 1869; Theo. Sem. Va. 1871; Nash. D. D. 1890. ▸ 1871, Bp. Whittingham, ♀ 1872, Bp. Pinkney. Cons. 1891, by Bpp. McLaren, Whitaker, Adams, Scarborough, Whitehead, Rulison, Paret, Worthington Talbot, A. Leonard and Grafton. ♀ Asst. Hanover, N. H.; Asst. St. Paul's Ch. Baltimore, Md.; R. Ch. of the Asc. Westminster, Md. 1875-79; R. of St. Mark's Ch. Philadelphia, Pa. 1879-91. In 1883, declnd. Bishopric of Indiana. Author, Sermons, Addresses, Pastorals.

**MINAGAWA, Sakachi**, *Japan.*—▸ 1891, Bp. Hare, ♀ 1894, Bp. McKim.

**MILTON, William Hammond**, 825 *Hollins Street, Baltimore, Md.*—▸ 1892, ♀ 1893, Bp. Randolph. R. of Henshaw Mem. Ch. Baltimore, Md. Dio. Md.

**MINER, Guy Wilbur**, 822 *Topeka Ave., Kansas.*—B. North Adams, Mass. Tr. B. A.,

G.T.S. 1890. ▸ 1894, Bp. Gilbert, ♀ 1895, Bp. Thomas. Canon Grace Cath. Topeka, Kan. 1895.

**MINNESOTA, Rt. Rev. Henry Benjamin WHIPPLE, Bishop of, Faribault, Minn.**—B Adams, N. Y. Nash. D.D.; Camb. LL.D. 1888. ▸ 1849, ♀ 1850, Bp. DeLancey. Cons. 1859, by Bpp. Kemper, DeLancey, Cobbs, Geo. Burgess, Whitehouse, Scott, H. W. Lee, Clark and Bowman. ♀ R. of Zion Ch. Rome, N. Y. 1850-57; R. Ch. of the Ho. Com. Chicago, Ill. 1857-59. Founder of St. Mary's Hall for Girls, Shattuck Hall for Boys, and Seabury Hall. Author, Convention Sermon (Illinois); Episcopal Addresses; Indian Papers and Reports; Consecration Sermons; Sermon in Lambeth Chapel.

**MINNESOTA, Rt. Rev. Mahlon Norris GILBERT, Coadjutor-Bishop of, 18 Summit-Court, St. Paul, Minn.**—B. Laurens, N. Y. Ho. LL.D.; Rac. Sea. D.D. ▸ 1875, Bp. Whipple, ♀ 1875, Bp. Tuttle. Cons. 1886, by Bpp. A. Lee, Bedell, Whipple, Coxe, Doane, Tuttle, Brewer, Knickerbacker and H. C. Potter. ♀ Deer Lodge, 1873-78; and Helena, Mont. 1878-81; Ch. Ch. St. Paul, Minn. 1881-86. Author, Addresses and Missionary Reports.

**MINNIGERODE, James Gibbon, 121 E. Breckenridge-Street, Louisville, Ky.**—B. Williamsburg, Va. Un. Louisv. D.D. 1897. ▸ 1871, Bp. Whittle, ♀ 1872, Bp. Johns. R. Calvary Ch. Louisville, Ky. Dio. Ky. 1878. ♀ Bloomfield, Va. 1871-73; St. Mark's Par. Culpeper, Va. 1873-77.

**MINNICK, Millard Fillmore, St. Mary's City, Md.**—B. Baltimore, Md. ▸ 1893, Bp. Paret. In C. St. Mary's Par. St. Mary Co. Md. Dio. Wash.

**MINTURN, Loren T., Amazonia, Mo.**—▸ 1893, Bp. Robertson. ♀ ..... R. of St. Matt. Ch. Amazonia, Mo. Dio. W. Mo.

**MISSISSIPPI, Rt. Rev. Hugh Miller THOMPSON, Bishop of, Jackson, Miss.**—B. Ireland. Nash.; Ho. D.D. 1863; Un. Miss. LL.D. ▸ 1852, ♀ 1856, Bp. Kemper. Cons. 1883, by Bpp. Green, R. H. Wilmer, Harris and Galleher. ♀ Grace Ch. Madison, Wis.; Nativity, Maysville, Ky.; Missns. of Portage and Baraboo, Wis.; St. John's, Elkhorn, Wis.; The Atonement, Milwaukee, Wis.; St. Matt. Kenosha, Wis. Grace, Galena, Ill.; St. Jas. Chicago, Ill.; Ch. Ch. N. Y. City; Trin. Ch. New Orleans. During R. of Kenosha, was also Prof. Eccles. Hist. Nash. Founder of Kemper Hall. Coadjutor-Bishop of Miss. 1883-87, when he became Bishop. Author, *Unity and its Restoration; Sin and Penalty; First Principles; The Kingdom of God; Absolution* (2nd Ed. 1894); *Is Romanism the Best Religion for the Republic; Copy: Essays from an Editor's Drawer*, 1872, many editions; *The World and the Logos* (Bedell Lectures, 1886); *The World and the Kingdom* (Paddock Lectures, 1888); *The World and the Man* (Baldwin Lectures, 1890). *The World and the Wrestlers; Personality and Responsibility* (Bohlen Lectures, 1895); Lectures, Addresses, Sermons.

**MISSOURI, Rt. Rev. Daniel Sylvester TUTTLE, Bishop of, 2727 Chestnut-Street, St.**

*Louis, Mo.*—B. Windham, N. Y. Col. 1857; G.T.S. 1862; Col. and Un. So. D.D. ▸ 1862, ♀ 1863, Bp. H. Potter. Cons. 1867, by Bpp. Hopkins, H. Hotter, Odenheimer, Randall, Kerfoot and Neely. ♀ Asst. then R. of Morris, N. Y. Miss. Bp. of Montana, Idaho, and Utah for nearly twenty years, then Bishop of Missouri. Author, Addresses, Pastorals, Reports.

**MITCHAM, William Malyon, Hacketts Town, N. J.**—B. England. St. S.; G.T.S. ▸ 1893, Bp. Potter, ♀ 1896, Bp. Starkey. In C. St. Jas. Ch. Hacketts Town, N. J. and Miss. Stations adjacent, Dio. New. 1896. ♀ Asst. St. Peter's Ch. Westchester, N. Y. 1893-95; In C. Ch. Ch. Stanhope, N. J. 1895-96.

**MITCHELL, Alexander Robert, Columbia, S. C.**—B. Charleston, S. C. Un. So. Grad. Div. ▸ 1885, ♀ 1886 Bp. Howe. In C. Ch. of Good Shepherd, Columbia, S. C. Dio. S. C. 1886.

**MITCHELL, Arthur Lumsden, 338 Milton-Ave., San Diego, Cal.**—B. India. Nash. B. D. 1891. ▸ 1890, Bp. Knight, ♀ 1891, Bp. Nichols. R. St. Paul's Ch. Salina, Cal. Dio. L. A. 1897. ♀ Miss. Paso Robles, Cal. 1892-94; R. St. Matthew's, National City, Cal. 1894-97.

**MITCHELL, George Cadell, Lompoc, Cal.**—▸ 1893, Bp. Nichols. Dio. L. A.

**MITCHELL, Henry, Plainville, Conn.**—▸ 1881, Bp. Spalding, ♀ ..... R. Ch. of Our Savior, Plainville, Conn. Dio. Conn.

**MITCHELL, Herbert Lincoln, Yantic, Conn.**—B. Springfield, Mass. Ya. Ph. B. 1885. ▸ 1888, Bp. Williams, ♀ 1889, Bp. Niles. R. Grace Ch. Yantic, Conn. Dio. Conn. 1896. ♀ Asst. Middle Haddam, Conn. 1888-89; In C. St. Barnabas Miss. Berlin, N. H. 1889-91; R. Ch. Ch. Middle Haddam, Conn. 1891-92; R. St. Mark's, Mystic, Conn. 1893-96.

**MITCHELL, James Archibald, Centerville, Md.**—B. Philadelphia, Pa. St. Jas. B. A. 1861. ▸ 1864, ♀ 1866, Bp. Johns. R. St. Paul's Par. Queen Anne's Co. Md. Dio. Easton. 1873. ♀ Cornwall Par. Va. 1864-67; White Marsh Par. Md. 1867-73.

**MITCHELL, James Clayton, Hoboken, N. J.**—Un. Pa. B. A. 1889, B. D. 1894; G.T.S. S. T. B. 1893. ▸ 1892, Bp. Whitaker, ♀ 1893, Bp. Nicholson. R. Trin. Ch. Hoboken, N. J. Dio. New. ♀ Asst. St. Paul's Ch. Chestnut Hill, Philadelphia, Pa. Dio. Pa. 1892-97.

**MITCHELL, Joseph Fenner, Newport News, Va.**—B. Franklinton, N. C. ▸ 1889, Bp. Whittle, ♀ 1896, Bp. .... In C. St. Paul's Miss. Newport News, Va. Dio. S. Va. 1897. ♀ St. Stephen's Ch. Petersburg, Va. 1889-97.

**MITCHELL, Oscar Lieber, Washington, D. C.**—B. Sumter, S. C. St. S. B. A. 1890, M. A. 1893; Epis. Theo. Sch. Camb. S. T. B. 1894. ▸ 1893, Bp. Randolph, ♀ 1894, Bp. Barker, R. St. Mary's Chap. Washington, D. C. Dio. Wash. 1894. ♀ St. Aug. Boston, Mass. 1893-94.

**MITCHELL, Samuel L., Eastport, Me.**—B. Seneca, N. Y. Tr. B. A. 1894. ▸ 1897, Bp. of Montreal, ♀ 1897, B. Neely. In C. Ch. Ch. Eastport, Me. Dio. Me. 1897. A Congregationalist Min. for many years.

**MITCHELL, Samuel Smith**, *W. 39th Street, N. Y. City.*— $\dagger$  1888,  $\pounds$  1889, Bp. Williams.

**MITCHELL, Walter**, *254 W. 100th Street, N. Y. City.*— $\dagger$  1858, Bp. Williams,  $\pounds$  ..... Non-Par. Dio. N. Y.

**MITCHELL, Walter Alexander**, *Beltsville, Md.*—B. St. Mary's Co., Md. Burl. B. A. 1852, M. A. 1875, B. D. 18...  $\dagger$  1856,  $\pounds$  1857, Bp. G. W. Doane. R. Zion Par. Beltsville, Md. Dio. Wash. 1892.  $\pounds$  Prof. Classics Burlington Coll. N. J. 1855-57; R. St. Paul's Par. Calvert, Md. 1857-66; R. St. John's Ch. Ellicott City, Md. 1866-72; R. St. John's Par. Hagerstown, Md. 1872-92.

**MITCHELL, William**, *Terre Haute, Ind.*—B. Kendallville, Ind. Harv. B. A. 1888; Epis. Theo. Sch. Camb. B. D. 1892.  $\dagger$  1891, Bp. Knickerbacker,  $\pounds$  1892, Bp. Brooks. R. St. Luke's Ch. Terre Haute, Ind. Dio. Ind. 1895.  $\pounds$  Trin. Ch. Kendallville, Ind. 1892-93; St. Luke's Ch. Allston, Mass. 1893-95. Author, *The Relation of the Sacraments to the Doctrine of the Divine Immanence*, 1894; *The Spirit of Modern Theology*, 1897 (T. Whitaker, N. Y. '05).

**MITCHELL, William Henry**, *Eutaw, Ala.*—B. Canada.  $\dagger$  1892,  $\pounds$  1896, Bp. Jackson. R. St. Stephen's Ch. Eutaw, Ala. Dio. Ala. 1897.  $\pounds$  Ch. Ch. Avondale, Ala. 1892-93; Ch. Ch. Bridgeport and Madison, Ala. 1893-95; Gurley, E. Huntsville, Ala. 1895-97.

**MITMAN, Stewart N.**, *Allentown, Pa.*

**MIX, William W.**, *1332 Morris Street, Philadelphia, Pa.*— $\dagger$  1888, Bp. Thomas,  $\pounds$  1890, Bp. Vincent. R. of St. Timothy, Philadelphia, Pa. Dio. Pa.

**MIZNER, Henry Watson**, *1210 Locust Street, St. Louis, Mo.*—B. Benicia, Cal. St. S. B. A. 1892; G. T. S. B. D. 1896.  $\dagger$  1895, Bp. Potter,  $\pounds$  1896, Bp. Tuttle. Asst. Ch. Ch. Cath. St. Louis, Mo. Dio. Mo. 1895.

**MOCKRIDGE, Charles Henry**, *Watertown, N. Y.*—Late Cameron (1862) and Dickson (1863) Scho. of Trin. Coll. Tor. B. A. 1865, M. A. 1869, B. D. 1877, D. D. 1882.  $\dagger$  1868,  $\pounds$  1869 Ont. R. Grace Ch. Watertown, N. Y. Dio. C. N. Y. 1897.  $\pounds$  Miss. at Madoc, Hastings, 1868-71; Hillier, 1871-76; C. of St. Geo. Tor. 1876-80; Hamilton, 1880-87; R. in charge and Can. of Ch. Ch. Hamilton, 1887-89, all in Prov. of Ont.; R. of Windsor, N. S. 1889-90. Editor, *Canadian Church Magazine*, Hamilton. Sec. and Treas. of Dom. and Foreign Miss. Soc. of the Canadian Ch. 1883; Hon. Can. of St. Alban's Cathl. City and Dio. Tor. 1890-97.

**MOCKRIDGE, Charles James Henry**, *223 20th Ave., Denver, Colo.*—B. Canada. T. C. T. B. A. 1895.  $\dagger$  1897, Bp. of Niagara. Minor Canon St. John's Cath. Denver, Colo. Dio. Colo. 1897. Ed. *Colorado Churchman*.

**MOCKRIDGE, John Charles Hillier**, *229 McDougal Ave., Detroit, Mich.*—B. Canada. T. B. A. 1893 M. A. 1894. Passed Exams. for B. D. Can. Ch.  $\dagger$  1894,  $\pounds$  1896, Bp. of Toronto. R. Ch. of Messiah, Detroit, Mich. Dio. Mich. 1897.  $\pounds$  Asst. St. Luke's, Toronto, Can. 1894-97.

**MOFFETT, George Herbert**, *2026 Cherry Street, Philadelphia, Pa.*— $\dagger$  1881, Bp. H. Potter,  $\pounds$  ..... R. of St. Clement's Ch. Philadelphia, Pa. Dio. Pa.

**MOIR, William Wilmerding**, *26 W. 10th Street, N. Y. City.*—B. England. G. T. S., S. T. B.  $\dagger$  1891,  $\pounds$  1892, Bp. Potter. Asst. Ch. Holy Com. N. Y. City. Dio. N. Y. 1891.

**MOLINEUX, John H.**, *Atchinson, Kan.*— $\dagger$  1885, Bp. C. M. Williams,  $\pounds$  1888, Bp. Hare.

**MOLLER, Carl N.**, *St. Louis, Mo.*— $\dagger$  1889,  $\pounds$  1890, Bp. McLaren. R. of St. John's Ch. St. Louis, Mo. Dio. Mo.

**MOLLING, Peter Augustus**, *80 Bancroft Street, W. Cleveland, O.*— $\dagger$  1888, Bp. Huntington, Zion Ch. Cleveland, O. Dio. O.

**MOMBERT, Jacob Isidor**, *Paterson, N. J.*—B. Germany. Un. Pa. D. D. 1866.  $\dagger$  1856, Bp. of London.  $\pounds$  1857, Bp. of Quebec. Non-Par. Dio. New.  $\pounds$  Asst. Trin. Quebec, Can. 1857-59; R. St. Jas. Ch. Lancaster, Pa. 1859-70; R. St. John's Ch. Dresden, Ger. 1870-76; R. Ch. Ch. Jersey City, N. J. 1877-79; R. St. John's Ch. Passaic, N. J. 1879-82. Author, *Trans. of Tholuck's Psalms* (London & Phil.) Trans. Cath. Epistles in Lange's Com. (Scribners, N. Y. \$3.50); Tyndale's Five Books of Moses (Randolph's, N. Y. \$5); Hand Book Eng. Versions of Bible (Appleton's, N. Y. \$1.50); Great Lives (Leach, Sherill & Co. N. Y. \$1.50); *Hist. Charles the Great* (Appleton's, N. Y. \$5); *Short Hist. of Crusades* (Appleton's, \$1.50) *Life of Ebel* (Randolph's, N. Y. \$1.50); *Raphael's Sistine Madonna* (E. P. Dutton & Co., N. Y. \$10 & \$15).

**MONCURE, John**, *1423 S. 6th Street, Philadelphia, Pa.*—B. Stafford Co., Va.  $\dagger$  1881,  $\pounds$  1882, Bp. Whittle. R. St. John the Evangel. Philadelphia, Pa. Dio. Pa. 1891.  $\pounds$  St. Stephen's Ch. Heathsville, Va. 1881-83; St. Peter's Ch. Gallipolis, O. 1883-85; Ch. Ch. Madison, Ind. 1885-87; St. Peter's Ch. and Trin. McArthur, O. 1887-91; Union, W. Va. and parts adjacent 1891.

**MONGER, James G.**, *Sinoe, Africa.*— $\dagger$  1878, Bp. Penick,  $\pounds$  1886, Bp. Ferguson.

**MONGES, Henry B.**, *104 Guerrero Street, San Francisco, Cal.*— $\dagger$  1861, Bp. Gregg,  $\pounds$  ..... Asst. Ch. of the Advt. San Francisco, Cal. Dio. Cal.

**MONK, Albert Carlton**, *61 Church Street, N. Y. City.*—B. Brooklyn, N. Y.  $\dagger$  1893, Bp. Kendrick,  $\pounds$  1896, Bp. Talbot. Asst. Trin. Par. N. Y. City. Dio. N. Y. 1896. Ch. of Holy Faith, Santa Fe, New Mexico, 1893-94; Asst. St. Jas. Ch. Brooklyn, N. Y. 1894-96.

**MONRO, Heseiah Usher**, *Newton Lower Falls, Mass.*— $\dagger$  1881, Bp. Clark,  $\pounds$  ..... R. of St. Mary's Ch. Newton, Lower Falls, Mass. Dio. Mass.

**MONTANA, Rt. Rev. Leigh Richmond BREWER**, *Bishop of, Helena, Mont.*—B. Berkshire Vt. Ho. 1863; G. T. S. 1866; Ho. D. D. 1881.  $\dagger$  1866, Bp. H. Potter,  $\pounds$  1867, Bp. Cox. Cons. 1880, by Bpp. Huntington, Tuttle, Bissell, and B. H. Paddock.  $\pounds$  In C. Grace Ch. Carthage, N. Y.; R. Trin. Ch. Watertown, N. Y. Author, Appeals, Addresses, Reports.

**MONTGOMERY, James Alan**, 232 South Fourth-Street, Philadelphia, Pa.— $\triangleright$  1890,  $\mu$  1893, Bp. Whitaker. Asst. St. Peter's Ch. Philadelphia, Pa. Dio. Pa.

**MONTGOMERY, Marshall Foster**, Huron, S. D.—B. Turkey. Sea. B. D. 1897.  $\triangleright$  1897. Bp. Hare. In C. Trin. Ch. Huron, S. D. Dio. S. D. 1897.

**MONTGOMERY, Samuel George Morton**, Kearney, Neb.—B. Germantown, Pa. Un. Pa. B. A. 1888.  $\triangleright$  1893, Bp. Whitaker,  $\mu$  1894. Bp. Graves. Asso. R. St. Luke's, Kearney, Neb. and Chap. of The Platte Coll. Inst. Dio. of The Platte, 1896.  $\xi$  Miss. near Lexington, Neb. 1893-96.

**MOODY, John Sterling**, Rockland, Me.—B. Petersburg, Va. St. S. B.A. 1872, M.A. 1877.  $\triangleright$  1887,  $\mu$  1888. Bp. Potter. R. St. Peter's Ch. Rockland, Me. Dio. Me. 1890.  $\xi$  Asst. Calv. Chap. N. Y. City, 1887-88; R. Ch. Ch. Jersey City, N. J. 1888-89; Asst. St. Thom. Ch. Mamaroneck, N. Y. 1889-90.

**MOONEY, Roderick J.**, Fargo, N. D.—R. Ch. of Gethsemane, Fargo, N. D. Dio, N. D. 1897.

**MOORE, D. D.**, Palatka, Fla.— $\triangleright$  1892, Bp. Weed,  $\mu$  ..... St. Philip's Ch. Palatka, Fla. Dio. Fla.

**MOORE, Francis**, Neligh, Neb.— $\triangleright$  1865, Bp. Smith,  $\mu$  1886. Bp. Kemper. In C. St. Peter's Ch. Neligh, Neb. Dio. Neb. 1895.

**MOORE, Franklin Smedley**, Gambier, O.—B. Brooklyn, N. Y. Ho. B. A. 1889, M. A. 1893; G. T. S., S. T. B. 1892.  $\triangleright$  1892, Bp. Coleman  $\mu$  1892, Bp. Talbot. R. Harcourt Par. Gambier, O. Dio. O. 1896.  $\xi$  Rock Spring, Wyo. 1892-93; Oberlin, O. 1893-96.

**MOORE, George**, Momence, Ill.— $\triangleright$  1875, Bp. Robertson,  $\mu$  ..... Dio. Ind.

**MOORE, George Clifford**, Chester, Pa.—B. Burlington Co. N. J.  $\triangleright$  1873,  $\mu$  1874, Bp. Odenheimer. R. St. Luke's Ch. Chester, Pa. Dio. Pa. 1874.

**MOORE, Henry Grattan**, Glencoe, Ill.—B. Ireland, T. C. D. B. A. 1870 B. D. 1879,  $\triangleright$  1870, Bp. of Kilmore.  $\mu$  1873, Bp. of Down. P. in C. St. St. Paul's, Glencoe and Ch. Ch. Winnetka. Ill. Dio. Chic. 1897.  $\xi$  Asst. Derryheen, Kilmore, Ireland, 1870; Asst. Enniscorthy Fens, Ireland, 1875; Asst. Knockheda-Downs 1879; R. Maghnamlet Dromore, 1881; Shelburne, Ont. 1884-88; Tapleystown, Ont. 1888-89; R. St. Philip's, Chicago, Ill. 1889-97.

**MOORE, Jesse Sketchley**, 418 Pelican-Avenue, Algiers, La.—B. England.  $\triangleright$  1893,  $\mu$  1896, Bp. Sessums. R. Mt. Olivet Ch. New Orleans, La. Dio. La. 1895.  $\xi$  Asst. George's Ch. New Orleans, La. 1893-95.

**MOORE, John William**, 273 Valence-Street, New Orleans, Louisiana.—B. England, Lich. Coll. 1884.  $\triangleright$  1886 Newc-on-T. for Dur. on Commission issued to Dur. by York for Jam.  $\mu$  1888 Nass. for Jam. R. of St. Geo. New Orleans, Dio. Louisiana. 1891.  $\xi$  Head Master of C. E. Sch. and C. of St. John, Belize, Br. Br. Hond. 1886-88; R. of Grace Ch. Monroe, La. 1888-91; Archd. of Shreveport, 1889-91.

**MOORE, J. J. Joyce**, 2828 Girard-Avenue, Philadelphia, Pa.— $\triangleright$  1879, Bp. Stevens,  $\mu$  ..... R. Ch. of the Covenant, Philadelphia, Pa. Dio. Pa.

**MOORE, Joseph Roberts**, 3515 N. Broad-Street, Philadelphia, Pa.—B. Philadelphia, Pa.  $\triangleright$  1861,  $\mu$  1864, Bp. A. Potter. R. Ch. of the Resurrection, Philadelphia, Pa. Dio. Pa. 1872.  $\xi$  Ch. of Crucifixion, Philadelphia, Pa. 1861-72.

**MOORE, Melville Maury**, Springfield, Mo.—B. Covington, Ky.  $\triangleright$  1876,  $\mu$  1877, Bp. Wilmer. R. St. John's Ch. Springfield, Mo. Dio. W. Mo. 1886.  $\xi$  Asst. Trin. Ch. New Orleans, La. 1876-78; R. Ch. Ch. Jefferson Co. Miss 1878-82; R. St. Peter's Ch. Oxford, Miss. 1882-84; R. Holy Trin. Ch. Nashville, Tenn. 1884-86. Author, Tracts and Leaflets, (Young Churchman Co. Milwaukee.).

**MOORE, S. Scolay**, Parkersburg, W. Va.—B. Jefferson Co. W. Va. W. and L. D. D. 1892.  $\triangleright$  1884,  $\mu$  1885, Bp. Whittle. R. Trin, Par. Parkersburg, W. Va. Dio. W. Va. 1888.  $\xi$  In C. Upper Truro Par. Fairfax Co. Va. 1884-86; R. Leeds Par. Farquier Co. Va. 1886-88.

**MOORE, Samuel B.**, 302 Second-Ave., Asbury Park, N. J.—B. Lancaster, Pa. F. and M. B. A. 1859, M. A. 1862.  $\triangleright$  1868, Bp. Williams,  $\mu$  1869, Bp. Kerfoot. Non-Par. Dio. Mass.  $\xi$  Miss. Dio. Pitts. 1859-62; R. St. Stephen's Ch. Sewickley, Pa. 1862-65; Miss. Nev. 1865; Chap. St. Barnabas House, N. Y. City; R. Grace Ch. Elizabeth, N. J.; St. John's Ch. Taunton, Mass.

**MOORE, Walter Howard**, Quincy, Ill.—B. Warren, R. I. Br. M. A. 1867, G. T. S. 1871.  $\triangleright$  1871, Bp. H. Potter,  $\mu$  1872, Bp. Randall, Dean Cath. Quincy, Ill. Dio. Q. 1892.  $\xi$  St. John's Cath. Denver. Colo. 1871-76; Ch. Ch. Napa. Cal. 1876-79; St. John's Ch. Decatur, Ill. 1879-86; Calv. Ch. Chicago, Ill. 1886-92.

**MOORHOUSE, Arthur Bannard**, Saranac Lake, N. Y.—B. Schenectady, N. Y. Un. B. A. 1878, M. A. 1881.  $\triangleright$  1883,  $\mu$  1884 Bp. Doane. Non-Par. Dio. Mass.  $\xi$  Asst. St. John's Ch. Washington, D. C. 1883-84; Asst. St. Paul's Ch. Troy, N. Y. 1884-85; In C. of Messiah, Glens Falls, N. Y. 1885-86; R. Zion Ch. Sandy Hill, N. Y. 1886-89; R. St. Luke's Ch. Chelsea, Mass. 1889-90; R. Grace Ch. Medford, Mass. 1890-97.

**MOORT, Paulus**, Monrovia Liberia, W. Africa.—M. D.  $\triangleright$  1882, Bp. A. Lee.

**MORAN, Francis John Clay**, 118 E. 45th-Street, N. Y. City.—B. England. A. K. C. L. Archbp. Canterbury, B. D. 1876.  $\triangleright$  1872,  $\mu$  1873, Bp. of Winchester. Non-Par. Dio. Md.  $\xi$  Asst. St. Mary Magdalene, Southwark Eng. 1862-65; St. Philip's, Old Kent Road. 1865-69; St. Stephen's, S. Kensington, Eng. 1869-71; Sec. Col. and Contl. Ch. Soc. 1869-80; Chap. Royal Naval Sch. 1872-73; In C. Montpelier Chap. Twickenham, Eng. 1873-76; R. St. Stephen's Ch. E. Twickenham, Eng. 1876-90; Chap. Eng. Ch. Paris. France, 1880-83; Columbia, Pa. 1884-90; Archdn. Annapolis, Md. 1890-93; R. Grace Ch. Elkridge. Md. 1893-96. Author, The Family Continental Hand-Book (Cassels,  $\xi$  75).

**MORAN, Joseph, Jr.,** *Springfield, Mo.*—B. Brooklyn, N. Y. Nash. B.D. 1888. ▸ 1882. ♣ 1823, Bp. Brown. R. Ch. Ch. Springfield, Mo. Dio. W. Mo. 1896. ♣ Plymouth, Wis. 1883-86; Ashland, Wis. 1886-89; Whitewater, Wis. 1889-96.

**MORAN, Samuel,** *28 Mortimer-Street, Rochester, N. Y.*—▸ 1872, Bp. H. Potter, ♣ ..... Non-Par. Dio. L. I.

**MORAN, S. Wilson,** *St. Peter, Minn.*—B. Brooklyn, N. Y. Nash. D.D. 1880. ▸ 1880, ♣ 1880, Bp. Welles. R. Ch. of Holy Com. St. Peter, Minn. Dio. Minn. 1896. ♣ St. John's Ch. Newport, R. I. 1881-89; Ocala, Fla. 1889-90; La Crosse, Wis. 1890-96.

**MORELAND, William Hall,** *San Francisco, Cal.*—B. Charleston, S. C. Un.So. M.A. B.S. B.Lt. 1881. ▸ 1884, Bp. Williams, ♣ 1885, Bp. Howe. R. St. Luke's Ch. San Francisco, Cal. Dio. Cal. 1893. ♣ Asst. Ch. Ch. Hartford, Conn. 1884-85; R. Ch. of Good Shep. Nashua, N. H. 1885-93. Author, *What is Christianity?* (Young Churchman Co. Mil.); *The Church or the Churches, Which?* (Bacon Pb. Co. San Francisco, Cal.)

**MORENO, Eben Dorr,** *Smithland, La.*—B. Pensacola, Fla. Un.So. ▸ 1888, Bp. Quintard, ♣ 1890, Bp. Galleher. Dio. Miss. La. 1890.

**MORENO, Manuel Florencio,** *Apartado Postal, 430, Mexico City, Mexico.*—B. Cuba. G. T.S. S.T.B. 1889. ▸ 1889, ♣ 1892, Bp. H. C. Potter. Prin. Theo. Sem. Mexican Epis. Ch. 1897. ♣ Miss. in Cuba, 1889-95.

**MORGAN, Austen Francis,** *Grand Island, Neb.*—B. England. W. Theo. Sem. ▸ 1893, Bp. Knickerbacker, ♣ 1894, Bp. Vincent. R. of St. Stephen's Ch. Grand Island, Neb. Dio. The Platte, 1897. ♣ Mt. Vernon, Ind. 1893-95; Cuero, Tex. 1895-97; Kearney, Neb. 1897.

**MORGAN, Brockhoist,** *11 Livingston-Place, N. Y. City.*—▸ 1865, Bp. H. Potter, ♣ ..... Gen. Agt. City Miss. Soc. N. Y. City, Dio. N. Y.

**MORGAN, David Parker,** *3 E. 45th-Street, N. Y. City.*—B. Wales. Oxon. B.A. 1866, M.A. 1870. ▸ 1866, Bp. of Winchester. ♣ 1867, Bp. of Llandaff. R. Ch. Heavenly Rest, N. Y. City, Dio. N. Y. 1888. ♣ Asst. Cardiff, Wales; R. Aberavon, Wales; Metropolitan Sec. Brit. and Foreign Bible Soc.; R. Aberdovey, Wales.

**MORGAN, Edward,** *San Francisco, Cal.*—B. Ireland. ♣ 1897, Bp. Nichols. Cath. Miss. San Francisco, Cal. Dio. Cal. 1897.

**MORGAN, George Brinley,** *Bemidji, Minn.*—B. Mille Lacs, Minn. ▸ 1878, Bp. Whipple. Miss. Cass Lake, Minn. Dio. Du. 1897. ♣ Wild Rice River, Minn. 1879-85; White Earth, Minn. 1885-89; Wild Rice River, Minn. 1889-97.

**MORGAN, George Brinley,** *324 York-Street, New Haven, Conn.*—▸ 1874, Bp. Williams, ♣ ..... R. of Ch. Ch. New Haven, Conn. Dio. Conn.

**MORGAN, Leigh Clinton,** *Trupper Lake, N. Y.*—B. Baltimore, Md. Jns. Hop. B.A. 1880. ▸ 1883, ♣ 1884, Bp. Littlejohn. Miss. Trupper Lake, N. Y. Dio. Al. 1897. ♣ Roslyn, L. I.

1884; Whitestone, L. I. 1884-86; Collamer, 1886-88; Willoughby, O. 1888-90; Bexley Hall, O. 1890-93; Clyde, O. 1893; Greenwich, N. Y. 1893-95; Morristown, N. Y. 1895-97.

**MORGAN, Peter Andrew,** *2704 Carondelet-Street, New Orleans, La.*—▸ 1877, ♣ 1879, Bp. Stevens. R. of St. Luke's Ch. New Orleans, La. 1889. ♣ St. Aug. Brooklyn, N. Y. 1879-84; St. Philip's, N. Y. 1884-85; Philadelphia, Pa. 1885-89.

**MORGAN, Robert Josias,** *Charleston, W. Va.*—B. Jamaica, W. Indies. K. C. L. ▸ 1895, Bp. Coleman. Asst. St. John's Par. and Min. in C. St. Jas. Miss. Charleston, W. Va. Dio. W. Va. 1897. ♣ Asst. St. Matthew's, Wilmington, Del. 1896-97.

**MORGAN, Stephen J.,** *Snow Hill, Md.*—B. England. Kan. Theo. Sch. ▸ 1893, ♣ 1894, Bp. Thomas. R. All Hallows Par. Snow Hill, Md. Dio. E. 1896.

**MORGAN, William Dallam,** *228 Degraw-Street, Brooklyn, N. Y.*—B. Md. Dick. M. A. 1879. ♣ 1894, ♣ 1895, Bp. Paret. Asst. Ch. Ch. Brooklyn, N. Y. Dio. L.I. 1896. ♣ Mem. Ch. Baltimore, Md. 1894-96.

**MORGAN, Wm. Hamilton,** *Detroit, Mich.*—B. Brooklyn, N. Y. G.T.S. 1881; St. S. B.A. 1878, M.A. 1881. ▸ 1881, Bp. Potter, ♣ 1882, Bp. Littlejohn. R. Emman. Ch. Detroit, Mich. Dio. Mich. ♣ Bay Ridge, L. I.; Holy Trin. Ch. Brooklyn, N. Y.

**MORGAN, Yelveston Peyton,** *Dayton, Ohio.*—B. Baltimore, Md. Dick. M.A.; Soule Ph.D. ▸ 1881, ♣ 1882, Bp. Littlejohn. R. Ch. Ch. Dayton, O. Dio. S. O. 1895. ♣ St. Anne's, Brooklyn, N. Y. 1881; Dean Trin. Cleveland, O. 1882-91; St. John's St. Paul, Minn. 1891-95. Ed. *Church Life*, Dioc. Paper of O.; Dep. Gen. Conv. fr. O.

**MORISON, Charles,** *Sunbury, Pa.*—▸ 1865, Bp. Stevens, ♣ ..... R. of St. Matt. Ch. Sunbury, Pa. Dio. C. Pa.

**MORRALL, Wm.,** *Bethel, Conn.*—B. England. Rac. B.A. 1874, M.A.; 1877. ▸ 1377, ♣ 1878, Bp. Howe. R. St. Thomas Ch. Bethel, Conn. Dio. Conn. 1890. ♣ Montoursville, Pa. 1877-80; Albion, Ill. 1880-83; Vincennes, Ind. 1883-85; Elk Rapids, Mich. 1885-87; Marshall, Mich. 1887-90.

**MORRELLE, Daniel,** *71 West 55th-Street, N. Y. City.*—B. Mamaroneck, N. Y. Col. B.A. 1849, M.A. 1855. ▸ 1853, ♣ 1856, Bp. Atkinson. Non-Par. ♣ In C. Goldsboro Sch. N. C. 1855-59; Prin. Eng. and Chap. of Sch. Wilmington, N. C. 1859-95.

**MORRILL, Charles Adams,** *16 Highland-Street, Portsmouth, N. H.*—B. Haverhill, Mass. Harv. B.A. 1863, M.A. 1872. ▸ 1871, ♣ 1874, Bp. Niles, Non-Par. Dio. N. H. 1895. ♣ Master St. Paul's Sch. Concord, N. H. 1868-88; R. St. Andrew's Hopkinton, N. H. 1885-88; Asst. Ch. Ch. Portsmouth, N. H. 1891-93; R. of same 1892-95.

**MORRILL, Henry H.,** *Clinton, Ia.*—B. Durham, Me. Harv. 1892, B.A. Cum magna laude. ▸ 1888, Bp. Thomas. R. St. John's, Clinton, Ia. Dio. Ia. 1896. ♣ Chap. St. John's

Sch. Salina, Kan. 1888-90; Springfield, Mo. 1891-95. Author, *Prejudice Against the Epits. Ch.*

**MORRIS, Arthur Rutherford**, *Tokyo, Japan.*—d 1870, p 1871, Bp. Odenheimer.

**MORRIS, Rt. Rev. Benjamin Wistar**, *Portland, Oregon.*—See **OREGON.**

**MORRIS, Charles, Natchez, Miss.—d 1876, Bp. Whittle, p 1878, Bp. Wilmer. R. Trin. Ch. Natchez, Miss. Dio. Miss. 1893. ‡ Ashland, Va. 1876-77; Advent, Birmingham, Ala. 1878; Grace, Hopkinsville, Ky. 1879-80; Good Shep. Evansville, Ind. 1881-92.**

**MORRIS, Charles Newton**, *Amesbury, Mass.*—d 1889, p 1890, Bp. Williams. R. of St. Jas. Ch. Amesbury, Mass. Dio. Mass.

**MORRIS, James Craik**, *Dallas, Texas.*—B. Louisville, Ky. Un. So. M. A. 1893; Louisv. L. Sch. B.L. 1894. d 1896, Bp. Dudley, p 1897, Bp. Garrett. Asst. St. Matthew's Cath. Dallas, Texas, Dio. Dal. 1886.

**MORRIS, James Watson**, *Porto Alegre, Rio Grande do Sul, Brazil.*—d 1889, p 1889, Bp. Whittle. Miss. in Brazil.

**MORRIS, John**, *Grand Mound Wash.*—d 1875, Bp. Clarkson, p ..... Non-Par. Dio. Oly.

**MORRIS, Lewis Foster**, *Oxford, Conn.*—B. Branford, Conn. Am. B.A. 1866. d 1868, Bp. Lee, p 1870, Bp. A. Potter. R. St. Peter's Ch. Oxford, and Ch. Ch. Quaker Farms, Conn. 1887. ‡ N.Y. 1870-76; Asst. Sing Sing, N. Y. 1876-79; Trin. Ch. Fairfield, N. Y. 1879-81; Ch. Ch. Bethany, Conn. 1881-87.

**MORRIS, Lewis Gouverneur**, *536 Ashland Avenue, St. Paul, Minn.*—B. Stillwater, Minn. St. S. 1894; G.T.S. 1897. d 1897, Bp. Doane. Asst. Ch. of St. John the Evang. St. Paul, Minn. Dio. Minn. 1897.

**MORRIS, Moseley**, *Kalamazoo, Mich.*—d 1862, Bp. Kemper, p ..... Non-Par. Dio. W. Mich.

‡ **MORRIS, Thomas A.**, *Skyland, N. C.*—d 1849, p 1852, Bp. Cobbs. Non-Par. Dio. Ashe.

**MORRIS, Thomas J.**, *Columbus, Texas.*—d 1874, Bp. Gregg, p ..... Non-Par. Dio. Tex.

**MORRIS, Albert Alexander**, *110 Hart Street, Brooklyn, N. Y.*—I. WU., Ph.D. d 1886, p 1887, Bp. Vail. R. of St. Matt. Ch. Brooklyn, N. Y. Dio. L. I.

**MORRISON, Rt. Rev. James Dow**, *428 E. Second Street, Duluth, Minn.*—See **DULUTH.**

**MORRISON, Peter Browne**, *Eau Clair, Wis.*—B. Philadelphia, Pa. Nash. B.D. 1854. d 1854, p 1855, Bp. Kemper. R. Eau Clair, Wis. Dio. Mil. 1874. ‡ Miss. in Neb., Dak. Pa. and N. J. ‡

**MORRISON, Theodore Nevin**, *260 South Ashland Avenue, Chicago, Ill.*—B. Ottawa, Ill. G.T.S. B.D. 1870; Ill. Coll. D.D. 1895. d 1873, Bp. Whitehouse, p 18...; R. Ch. of Epiph. Chicago, Ill. Dio. Chic. 1876. ‡ St. Paul's Ch. Pekin, Ill. 1874-76.

**MORRISON, William**, *586 Fifth Street, Brooklyn, N. Y.*—d 1891, p 1892, Bp. Coleman, Dio. L. I.

**MORRISON, William Foster**, *Navy Dept., Washington, D. C.*—B. Montgomery, Ala. Tr. B.A. 1874, M.A. 1880; G.T.S. 1877. d 1875, p 1877, Bp. Whittingham. Chap. U. S. Navy, 1881. ‡ Asst. Ch. of Atone. N. Y. City, 1875-77; R. Ch. of Our Sav. Baltimore. Md. 1877-80; Asst. Ch. of the Ascension, Washington, D. C. 1880-81.

**MORRISON, William Henry**, *Cripple Creek, Colo.*—d 1893, Bp. Kendrick, p 1896, Bp. ....

**MORROW, William Bryce**, *Bristol, Pa.*—B. England. G.T.S., 1863. d 1863, p 1863, Bp. H. Potter. R. St. Jas. Ch. Bristol, Pa. Dio. Pa. 1892. ‡ F. Asst. Calv. N. Y. City, 1863-65; R. Ch. of the Messiah, Greenbush, N. Y. 1865-67; R. St. John's Ch., Wheeling, W. Va. 1867-69; R. St. Stephen's Ch. Milburn, N. J. 1869-74; R. Trin. Ch. Easton, Pa. 1874-77; R. St. Paul's Ch. Peoria, Ill. 1877-82; R. Ch. of the Redeem. Sayre, Pa. 1882-87; R. St. John's Ch. Carlisle, Pa. 1887-92. A Reviewer for the *Living Church* for past twenty years.

**MORSE, Gerald Henry**, *Warsaw, Minn.*—d 1892, p 1893, Bp. Knickerbacker. R. of St. Thomas, Warsaw, Minn. Dio. Minn.

**MORSE, Harold**, *2340 Calumet Avenue, Chicago, Ill.*—B. England. Ken. d 1890, p 1892, Bp. Leonard. Asst. Trin. Ch. Chicago, Ill. Dio. Chic. 1897. ‡ St. Mary's Ch. Cleveland, O. 1892-93; St. Paul's Ch. E. Toledo, O. 1893-97.

**MORSELL, William F. C.**, *318 Earlham Terrace, Germantown, Pa.*—d 1868, Bp. A. Lee, p ..... Non-Par. Dio. Pa.

**MORTIMER, Alfred G.**, *1625 Locust Street, Philadelphia, Pa.*—B. England. Un. Lond.; T.C.T. B.D. 1883, D.D. 1887. d 1871, p 1872 Bp. of Bath and Wells. R. St. Mark's Ch. Philadelphia, Pa. Dio. Pa. 1891. ‡ Asst. Haslebury-Plucknett, Eng. 1871-74; Asst. Froome, Selwood, Eng. 1874-77; Asst. St. Clement's, Philadelphia, Pa. 1877-80; R. St. Mary's Ch. Castleton, N. Y. 1880-91. Author, *Helps to Meditation* (2 vols. 13th Ed. \$5.); *Sermons in Miniature* (2nd Ed. \$1.50); *Notes on Penitential Psalms* (\$1.00.); *Laws of Penitence* (2nd Ed. 40c.); *Laws of Happiness* (2nd Ed. 60c.); *Learn of Jesus Christ* (60c.); *Stories from Genesis* (\$1); *Meditations on the Passion* (\$1); *Catholic Faith and Practice* (\$2). All pub. Longman, Green & Co.

‡ **MORTIMER, Frederic E.**, *449 Jersey Avenue, Jersey City, N. J.*—B. England. d 1879, Bp. Scarborough, p 1880, Bp. Starkey. R. St. Mark's Ch. Jersey City, N. J. Dio. New.

‡ **MORTON, William Jackson**, *Tappahannock, Va.*—B. Orange Co., Va. Rich. Va. Theo. Sem. Va. B. D. 1891. d 1891, Bp. Whittle, p 1892, Bp. Randolph. R. So. Farnham Par., Essex Co., Va. Dio. Va. 1896. ‡ St. Geo. Chap. N. Danville, Va. 1891-92; Asst. St. Jas. Ch. Richmond, Va. 1892-95; R. Ch. of Epiphany, Knoxville, Tenn. 1894-96.

‡ **MOSES, John Robert**, *Wayne, Pa.*—B. England. Un. Pa. B.A. 1838, M.A. 1886. d 1884, p 1886, Bp. Scarborough. R. St. Mary's Ch.

Wayne, Pa. Dio. Pa. 1893. † St. John's Ch. Gibbstown, N. J. 1884-86; Asst. Epiph. Ch. Philadelphia, Pa. 1886-88; St. Jude's Ch. Philadelphia, Pa. 1888-93.

**MOSES, Richard George**, *Merchantville, N. J.*.—B. England. Un. Lond. B.A. 1858. † 1882, † 1883, Bp. Scarborough. R. Grace Ch. Merchantville, N. J. and in C. St. Mary's Ch. Coles-town, and St. John's, Maple Shade, N. J. Dio. N. J. 1883. Ed. *Monthly Register*, Philadelphia Soc. for Organizing Charity, since 1882. Mem. Stand. Com.

**MOSHER, Gouverneur Frank**, *Shanghai, China*.—B. Stapleton, S. I., N. Y. Un. † 1896, Bp. Williams. Miss. Shanghai, China, 1897.

**MOSHER, Philip Wheler**, *Muskegon, Mich.*.—† 1887, † 1888, Bp. H. C. Potter. R. of St. Paul's and St. Luke's, Muskegon, Mich. Dio. W. Mich.

**MOTODA, Joseph Sakunosin**, *Columbia College, N. Y. City*.—Un. Pa. Ph. D. † 1893, † 1896, Bp. Whitaker. Non-Par. Dio. Pa.

**MOTT, Edward M.**, *Soldiers' Home, Washington, D. C.*

**MOTT, Marshall Everett**, *Webster, Mass.*.—B. Canada. Un. N. B. B. A. 1889; Epis. Div. Sch. Camb. B. D. 1894. † 1894, † 1895, Bp. Lawrence. R. Ch. of Reconciliation, Webster, Mass. Dio. Mass. 1897. † St. Mark's Ch. Leominster, Mass. 1894-97.

**MOTTE, John Ward**, *Eutawville, S. C.*.—B. Charleston, S. C. † 1867, † 1868, Bp. Davis. R. Ch. of Epiph. Eutawville, S. C. Dio. S. C. 1891. † St. David's, Cheraw, S. C. 1867-89; St. And., Darien, Ga. 1889-91.

**MOTTET, Henry**, *37 W. 20th-Street, N. Y. City*.—Un. Cy. N. Y. B.A. 1873; G.T.S., S.T.B. 1873. † 1873, † 1874, Bp. H. Potter. R. Ch. of Holy Com. N. Y. City, Dio. N. Y. 1879. † Asst. Ch. of Holy Com. N. Y. City, 1873-79.

**MOULTRIE, Lawrence Gerard**, *Detroit, Minn.*.—B. England. Sea. B.D. 1895. † 1895, Bp. Whipple. † 1896, Bp. Gilbert. In C. St. Luke's Ch., Detroit, Minn. Dio. Dul. 1895.

**MOYSES, Edward**, *Dundas, Minn.*.—B. Brooklyn, N. Y. G.T.S. 1850. † 1850, Bp. Whittingham, † 1852, Bp. Chase. R. Ch. of Holy Cross, Dundas, Minn. Dio. Minn. 1892. † N. J. and N. Y. 1852-86. Exam. Chap.

**MUELLER, George H.**, *St. Paul, Minn.*.—B. Germany. Sea. B.D.; Berlin 1 yr. † 1881, † 1881, Bp. Whipple. R. St. Peter's Ch. St. Paul, Minn. Dio. Minn. 1897. † R. All SS. Ch. Northfield, Minn. 1888-92; R. St. John's Ch. Moorhead, Minn. 1892-97.

**MUIR, John**, *Rideau Peak, Merrickville, Ont., Can.*.—B. Scotland. O. State Law Coll. LL.B. 1863; Prov. Sec. Phys. Surg. Ont. 1868; M. C. P. S. Ont., 1869; O. State Law Coll. LL. B. 1863; Ho. M. D. 1872. † 1874, † 1877, Bp. Huntington, Non-Par. C. N. Y. † In C. Grace Ch. Carthage, N. Y. 1875-76; R. Zion Ch. Pierrepont Manor, N. Y. 1876-90.

**MULFORD, Joseph N.**, *Raquette Lake, N. Y.* (June to Oct.); *Palm Beach, Fla.* (Oct. to June).—B. Philadelphia, Pa. † 1861, Bp. A. Lee, † 1864, Bp. A. Potter. In C. Raquette Lake, N. Y. Dio. Al., June to Oct., and Palm

Beach, Fla. Dio. S. Fla. 1885. † Zion Ch., Philadelphia, Pa. 1863-64; Ch. Ch. Troy, N. Y. 1864-85.

**MULFORD, William Remsen**, *Brooklyn, N. Y.*.—† 1886, † 1887, Bp. Littlejohn. St. Luke's Ch. Brooklyn, N. Y. Dio. L. I.

**MULLIGAN, William Albert**, *Beatrice, Neb.*.—B. Canada. † 1893, † 1895, Bp. Davies. In C. Ch. Ch. Beatrice, Neb. Dio. Neb. 1896. † Asst. St. Jas. Ch. Sault Ste Marie, and Epiphany Miss., Bay Mills, Mich. 1893-95. R. Ch. of Ascension, Ontonagon, Mich. 1895-96. (Dio. Mar).

**MUNDAY, John**, *Port Huron, Mich.*.—B. England. Theo. Sem. Cumbrae, Scotland. † 1886, † 1887, Bp. Harris. R. Grace Ch. Port Huron, Mich. Dio. Mich. 1894. † Asst. Ch. Ch. Detroit, Mich., and in C. St. Stephen's Ch. Detroit, Mich. 1886-89; R. St. Stephen's Ch, Detroit, Mich. 1889-90; R. Trin. Ch. Alpena, Mich. 1890-94. Author, Stories for children in var. publications.

**MUNDY, Ezekiel Wilson**, *Syracuse, N. Y.*.—B. Metuchen, N. J. Roch. B. A. 1860, M. A. 1863. † 1882, † 1884, Bp. Huntington. Non-Par. C. N. Y. 1894. † R. St. Mark's Ch. Syracuse, N. Y. 1883-94. Author, Occasional Sermons.

**MUNFORD, William**, *Millersville, Md.*.—B. Richmond, Va. Wash. D.D. † 1871, Bp. Atkinson, † 1873, Bp. Young. R. Severn Par., Anne Arundel Co., Dio. Md., † St. Lazarus, Memphis, Tenn.; Uniontown, Ala.; St. Augustine, Fla.; New Athens, Va.; Calvert Co. Md.; Columbus, Miss.; Dallas, Tex.; Kent Co., Md.; Salisbury, Md. Major and Lieut.-Col. of Inf. C. S. A., and in Artillery and Secret Service to close of war.

**MUNRO, Duncan**, *Mooar, Iowa.*.—B. Scotland. Glass. Un. † 1889, † 1891, Bp. of Argyll and the Isles. In C. St. Andrew's Ch., Mooar, Ia. Dio. Ia. 1895. † Asst. St. Bride's Ch., Neth-Lochaber, Scotland, 1889-93; Miss. Dio. QuAppelle, Can. 1894-95.

**MUNSON, Francis Merton**, *Newcastle, Del.*.—B. Cincinnati, O. Dart. B.A. 1871, M.A. 1889; St. Jns. LL. D. 1896. † 1883, Bp. Dudley, † 1885, Bp. Knickerbacker. R. Imman. Ch. Newcastle, Del. Dio. Del. † St. Philip's, Circleville, O.; St. Paul's Ch., Marion, O.; St. Mary's, Cleveland, O.; St. Luke's, Seaford, Del. Chap. Nat. Guard, Del.

**MURCH, A. Allerton**, *Salmon Falls, N. H.*.—B. Corinna, Me. Ya. B.A. 1872, B.D. 1878. † 1889, † 1890, Bp. Neely. R. Ch. Ch. Salmon Falls, N. H. Dio. N. H. 1892. † St. Jas. Ch., Sherman, Me. and St. Thomas' Ch., Winn, Me. 1890-91; St. Andrew's Par., St. Mary's Co., Md. 1891-92.

**MURDOCH, Francis Johnstone**, *Salisbury, N. C.*.—B. Buncombe Co., N. C. Un. So. S.T. D. † 1868, † 1870, Bp. Atkinson. R. St. Luke's Ch., Salisbury, N. C. Dio. N. C. 1872. † St. John's Ch., High Shoals, N. C. 1868-70; Asso. Miss. Asheville, N. C. 1870-72.

**MURPHY, Edgar Gardner**, *Kingston, N. Y.*.—B. Fort Smith, Ark. Un. So. G.T.S. † 1890, † 1893, Bp. Johnston. R. St. Paul's Ch. Kings-



N. Y. Dio. N. Y. 1897. ¶ Min. in C. St. Paul's Ch. and Asst. St. Mark's Ch. San Antonio, Texas, 1890-92; Ch. Chr. Laredo, Tex. 1892-94; St. Paul's Ch., Chillicothe, O. 1894-97. Author, *The Larger Life, Sermons and an Essay* (Longman, Green & Co., N. Y. and Lon.) 1897; *Words for the Church*, Six Lectures on the Doctrinal and Historical position of the American Church (J. Pott & Co., N. Y.) 1897.

**MURPHY, Edward, Niobrara, Neb.**—St. John's, Fordham N. Y. Cy. B. A. ▸ 1873, Bp. Ryan (R. C.) ▸ 1873, Bp. Mullen (R. C.), Rec. from R. C. Ch. by Bp. Worthington, 1894. In C. St. Paul's Ch., Niobrara, Neb. Dio. Neb. 1894.

**MURPHY, John Kemper, Germantown, Pa.**—B. Philadelphia, Pa. Cntrl. H. Sch. Phil. M. A., Un. Pa. D. D. 1888. ▸ 1849, ▸ 1852, Bp. A. Potter. R. St. Michael's Ch., Germantown, Pa. Dio. Pa. 1868. ¶ Asst. St. Luke's Ch., Philadelphia, Pa. 1849-52; Asst. St. Mark's Ch., Philadelphia, Pa. 1852-53; Calv. Ch., Rockdale, Pa. 1853-67.

**MURPHY, Joseph W., 927 M-Street, N. W. Washington, D. C.**—B. Ireland. ▸ 1851, Bp. Ives, ▸ 1855, Bp. Atkinson. Non. Par. Dio. N. C. 1892. ¶ Elizabeth Ch., N. C. 1851-52; Morganton, N. C. 1852-53; Scuppernon, N. C. 1853-62; Chap. C. S. A. 1862-63; Henderson, N. C. 1863-67; Allentown, Pa. 1867-68; Elizabeth City, N. C. 1868-70; Mahanoy City, Pa. 1870-75; Leonardtown, Md. 1875-81; Hillsboro, N. C. 1881-92.

**MURPHY, Oliver Hugh, Upper Fairmount, Md.**—B. Baltimore, Md. Wash. B. A., M. A. D. D. ▸ 1883, ▸ 1884, Bp. Lay. R. Conventry Par. Md. Dio. East 1883.

**MURPHY, Patrick, Pocatello, Idaho.**—B. Ireland. St. Bees. Theo. Coll. ▸ 1890, ▸ 1890, Bp. Talbot. R. Trin. Ch. Pocatello, St. Paul's Ch. Blackfoot, and St. John's Ch. Idaho Falls, Idaho, Dio. Wyo. and Idaho 1896. ¶ St. Mark's Ch. Idaho City, Idaho 1889-90; St. Mark's Ch., Moscow, Idaho, 1890-96.

**MURPHY, Reginald Heber, Port Republic, Md.**—B. Little Neck, N. Y. W. & M. M. A. 1857. ▸ 1859 Bp. Atkinson ▸ 1862, Bp. Lay. R. Ch. Ch. Par. Calvert Co. Md. Dio. Md. 1886. ¶ Asst. St. Luke's Ch. Baltimore, Md. 1859-61; Miss. in Ark. 1861-66; St. Mary's Co. Md. 1866-79; Claymont, Del. 1879-83; Kent. Co. 1883-86.

**MURPHY, Thomas Logan, Plainfield, N. J.**—▸ 1855, Bp. Stevens, ▸ ..... R. Ch. of the Holy Cross, Plainfield N. J. Dio. N. J.

**MURPHY, William, 722 N. Gilmore-Street, Baltimore, Md.**—B. Canada. Un. N. C. 1850; G. T. S. 1854, Burl. M. A. 1858. ▸ 1855, ▸ 1857, Bp. Atkinson. Non. Par. Dio. Md. 1885. ¶ Miss. Halifax, Wilson and Rocky Mt. N. C. 1855-57; Asst. Ch. Ch. Rock Spring and St. John's Baltimore Co. Md. 1857-58; R. Havre de Grace, Par. Md. 1859-62; R. St. Luke's Ch. Somers, N. Y. 1863-64; Prin. Salisbury Acad. Md. 1864-65; R. N. Elk Par. Md. 1865-67; R. St. Luke's Chartier's Creek, Pa. 1867-68; R. Old Swede's Ch. Wilmington, Del. 1868-77; Asst. Ch. of Ascension, Baltimore, Md. 1878-

79; Prin. of a Select Sch. Baltimore, Md. 1879-84; Miss. St. Mary's Franklin. Md. 1884-85.

**MURRAY, Charles E., Wilmington, Del.**—B. Philadelphia, Pa. Pa. Coll. Gett. Pa. B. A. 1891, M. A. 1862, B. D. 1896. ▸ 1864, ▸ 1864, Bp. Stevens. R. St. Andrew's Ch. Wilmington, Del. Dio. Del. 1881. ¶ Zion Ch. Philadelphia, Pa. 1864-68; Ch. of the Covenant, Philadelphia, Pa. 1868-81.

**MURRAY, Clarence Morton, 316 N. Eutaw Street, Baltimore, Md.**—G. T. S. 1895. ▸ 1891, ▸ 1895, Bp. Paret. Asst. in Mt. Cal. Par. Baltimore, Md. Dio. Md.

**MURRAY, Geo. Mosley, Lee, Mass.**—B. England, Haitleybury Coll. Eng. ▸ 1884, ▸ 1885, Bp. Whitley. R. St. Geo. Ch. Lee Mass. Dio. Mass. 1894. ¶ Luray and Lynnwood, Va. 1884-87; Rapidan, Va. 1887-94.

**MURRAY, Gustavus M., Haddonfield, N. J.**—B. Philadelphia, Pa. Un. Pa. B. A. 1858, M. A. 1861. ▸ 1861, ▸ 1861, Bp. Potter. R. Emer. Grace Ch. Haddonfield, N. J. Dio. N. J. 1895.

**MURRAY, Jas. B., Moravia, N. Y.**—St. J. Ark. D. D. ▸ 1864, Bp. Williams. ▸ ..... R. of St. Matt. Ch. Moravia, N. Y. Dio. C. N. Y.

**MURRAY, John Gardner, Birmingham, Ala.**—B. Lonaconing, Md. ▸ 1893, Bp. Jackson, ▸ 1894, Bp. Wilmer. R. Ch. of Advent, Birmingham, Ala. Dio. Ala. 1896. ¶ In C. River Miss. 1893-96.

**MURRAY, Robert Jr., 85 Crescent-Street, Waltham, Mass.**—B. Waltham, Mass. Wms. 1857. ▸ 1861, Bp. Eastburn, ▸ 1863, Bp. Clark. Non. Par. Dio. R. I. ¶ Asst. St. Paul's Newburyport, Mass. 1861-61; R. St. Jas. Barrington, R. I. 1863-65; R. of St. Woonsocket, R. I. 1865-72; R. St. Jas. Bedford, Pa. 1873-74; R. of St. John's, Ashton, R. I. 1874-93.

**MUSGRAVE, William Britton, 400 West 57th-Street, N. Y. City.**—B. Philadelphia, Pa. Un. Pa. B. A. 1845, M. A. 1848. ▸ 1848, ▸ 1851, Bp. A. Potter. Non. Par. Dio. L. I. ¶ Mechanicville, N. Y. 1853-56; Candor, N. Y. 1856.

**MUSSON, Arthur Grant, Ashland, Neb.**—B. England. Schol. Can. Lincoln, Eng. ▸ 1882, ▸ 1883, Bp. of Carlisle. R. St. Stephen's Ch. Ashland, Neb. Dio. Neb. 1889.

**MYNARD, Floyd J., 911 Grove-Street, Oakland, Cal.**—B. Newfield, N. Y. Un. Wis. Gr. ▸ 1882, ▸ 1883, Bp. Perry. R. St. John's Ch. Oakland, Cal. Dio. Cal. 1894. ¶ Asst. Grace Ch. Cedar Rapids Ia. 1882-84; R. Grace Ch. Decorah, Ia. 1884-86; In C. Santa Ana Valley Miss. Cal. 1886-91; R. St. Paul's Ch., San Francisco, Cal. 1891-94.

**MYRICK, Henry Lewis, Sing Sing, N. Y.**—▸ 1876, Bp. Spalding, ▸ ..... All SS. Ch. Sing Sing, N. Y. Dio. N. Y.

**NAIDE, Yasutano.**—▸ 1891, Bp. Hare, ▸ 1884, Bp. Mckim.

**NANCREDE, Harry Walstane, Care of Maguay Hooker & Co., Piazza di Spagna, Rome,**

*Italy*—B. Philadelphia, Pa. ▸ 1876, Bp. Stevens, ♣ 1878, Bp. Potter. Non-Par. Dio. N. Y. ♄ Asst. St. Mark's, Philadelphia, Pa. 1876-77; Grace Ch. Merchantville, N. J. and Ch. Ascension, Gloucester, N. J. and Ch. Transfiguration, N. Y. City, 1877-78; Chapl. St. John, Baptist House, N. Y. City, 1878.

**NASH, Francis Burdett**, *Newark, O.*—B. St. Albans, W. Va. Gr. B. A. 1869, M. A. 1870, B. D. 1873. ▸ 1873, ♣ 1874, Bp. W. Lee. R. Trin. Ch. Newark, O. Dio. S. O. 1895. Asst. St. Michael's Ch. Mt. Pleasant, Ia. 1873; R. Ch. Ch. Burlington, Ia. 1875; R. Ch. Ch. Ottawa, Ill. 1877; St. James Ch. Fergus Falls, Minn. 1882-86; R. Gethsemane Ch. Fargo, N. D. 1886-95. Editor and Manager N. D. Churchman, 1887-95. Mem. Gen. Con. 1889-92.

**NASH, Henry Sylvester**, *Epis. Theo. Sch. Cambridge, Mass.*—Tr. D. D. ▸ 1881, Bp. Paddock, ♣ ..... Prof. of the Lit. and Interp. of the O. T. Epis. Theo. Sch. Cambridge, Mass. Dio. Mass.

**NASH, Martin Belknap**, *Washington, Ind.*—B. Davenport, Ia. Gr. B. A. 1887, M. A. 1891. ▸ 1895, Bp. Perry, ♣ 1896, Bp. White. In C. St. John's Ch. Washington, Ind. Dio. Ind. 1895.

**NASH, Preston G.**, *Richmond, Va.*—▸ 1882, ♣ 1883 Bp. Whittle. R. of Ch. Ch. Richmond, Va. 1891, Sec. Dioc. Miss. Soc. and Ed. of *Our Diocesan Work*, Dio. Va. 1897. ♄ Asst. St. Jas. Ch. Richmond. Was once a Meth. Min.

**NASH, R. S.**, *Springfield, Mo.*—▸ 1870, Bp. Gregg, ♣ ..... Non-Par. Dio. Kan.

**NATTRESS, George**, *In England.*—T. C. T. L. Th. 1884. ▸ 1883, ♣ 1884, Bp. of Toronto. ♄ Asst. of Ho. Trin. Toronto, Can. 1883-90; St. Geo. N. Y. City, 1890-91; Ch. of the Med. Kingsbridge, N. Y. 1891-97.

**NEBRASKA, Rt. Rev. George WORTHINGTON**, *Bishop of, Omaha, Neb.*—B. Lenox, Mass. Ho. 1860; G. T. S. 1863; Ho. D. D., LL. D. ▸ 1863, ♣ 1864, Bp. H. Potter. Cons. 1885, by Bpp. Coxe, Hare, Gillespie, McLaren, Perry, Seymour, Harris and H. C. Potter. ♄ Asst. St. Paul's Ch. Troy, N. Y.; Ch. Ch. Ballston Spa, N. Y.; St. John's Detroit, Mich. Declnd. Miss. Bprie. China, 1888. Author, Sermons, Addresses, Pastorals.

**NEELY, Rt. Rev. Henry Adams**, *133 State-Street, Portland, Me.*—See **MAINE**.

**NEELY, Henry R.**, *1113 Washington Boul'd, Chicago, Ill.*—B. Chicago, Ill. Tr. B. A. 1884, M. A. 1887. ▸ 1891, ♣ 1891, Bp. McLaren. In C. St. Paul's Ch. Rogers Park, Chicago, Ill. Dio. Chic. ♄ Ch. Ch. Winnetka, Ill. 1891; St. Matt. North Evanston, Ill. 1891; Tutor West. Theo. Sem. 1891-95.

**NEESAN, Yaroo Michael**, *Orooomiah, Persia.* ▸ 1888, ♣ 1888, Bp. H. C. Potter. Dio. N. Y.

**NEIDE, George Little**, *Holland Patent N. Y.*—B. Philadelphia, Pa. ▸ 1849, ♣ 1850, Bp. A. Potter. R. of St. Paul's Ch. Holland Patent, N. Y. Dio. C. N. Y.

**NEIDE, George Little, Jr.**, *Jefferson City, Mo.*—▸ 1884, ▸ 1885, Bp. Thompson. R. of Grace Ch. Jefferson City, Mo. Dio. Mo.

**NEIDE, Robert Howland**, *New Canaan, Conn.*—B. Rockaway, N. Y. St. S. B. A. 1877. ▸ 1880, ♣ 1881, Bp. Doane. R. St. Mark's Ch. New Canaan, Conn. Dio. Conn.

**NEIFERT, Josiah Martyn**, *334 West 57th Street, N. Y. City.*—B. Pa. St. S. B. A. 1892; G. T. S. 1896. ▸ 1896, Bp. H. C. Potter. 2d. Asst. Zion and St. Timothy, N. Y. City. Dio. N. Y. 1896.

**NEIGH, Tsang Fa**, *Han Tsw-an, China.*—▸ 1888, Bp. W. J. Boone, Jr., ♣ .....

**NEIL, Edward Wallace**, *14 East 109th Street, N. Y. City.*—B. Newark, N. J. Burln. ▸ 1880, ♣ 1882, Bp. Scarborough. Founder and First R. Ch. of St. Edward the Martyr, N. Y. City. Dio. N. Y. 1883. ♄ Asst. St. Philip's-in-the-Highlands, Garrison-on-the-Hudson, 1881-83. Author, *Faithful Woman* and Several Sermons (*The Churchman*, N. Y. City.)

**NEILL, William S.**, *2038 Christian Street, Philadelphia, Pa.*—B. Philadelphia, Pa. ▸ 1896, Bp. Whitaker. Ch. of the Holy Apostles Philadelphia, Pa. Dio. Pa. 1896. On the staff of the P. E. City, Miss.

**NEILSON, William Hude**, *Shepherdstown, W. Va.*—B. N. Y. City. Un. Cy. N. Y. B. A. 1860, M. A. 1863; Ken. D. D. 1885. ▸ 1863, Bp. Potter, ♣ 1866, Bp. Eastburn. R. Trin. Ch. Shepherdstown, W. Va. Dio. W. Va. 1891. ♄ Asst. Ch. of Ascension, N. Y. City. 1863-64; St. John's Ch. Framingham, Mass. 1864-66; R. St. John's Long Island City, L. I. 1866-71; R. Holy Trin. Mem. Ch. Philadelphia, Pa. 1871-73; R. St. Michael's Ch. Trenton, N. J. 1873-89; Off. Visitor of Am. Ch. Miss. Soc. to Cuba 1890-91. Author, Tracts & Carols, (T. Whitaker, N. Y.)

**NELSON, Rt. Rev. Cleland Kinloch**—See **GEORGIA**.

**NELSON, Frank Howard**, *207 East 16th Street, N. Y. City.*—B. Hartford, Conn. Ho. B. A. 1890. ▸ 1894, Bp. Coxe. Asst. St. George's Ch. N. Y. City. Dio. N. Y. 1894.

**NELSON, George Francis**, *29 Lafayette-Place, N. Y. City.*—B. Granville, O. Un. Chic. LL. B. 1871; Tr. D. D. 1896; St. S. D. D. 1896. ▸ 1877, Bp. Stevens, ♣ 1879, Bp. Pierce. Asst. and Chairman Ex. Com. Pro-Cathedral, N. Y. City, Dio. N. Y. 1895. ♄ Asst. St. Andrew's Ch. Philadelphia, Pa. 1877-79; Asst. Grace Ch. N. Y. City 1879-85; R. Ch. of Nativity, N. Y. City 1881-83; R. Grace Chap. N. Y. City 1883-95; Sec. Bp. N. Y. 1883; Regis. Dio. N. Y. 1887; Asst. Sec. Coun. N. Y. 1887; Del. to Miss. Coun. 1893; Supt. N. Y. P. E. City Miss. Soc. 1894; Un. Army 1862-66.

**NELSON, George Washington**, *Warrenton, Va.*—Theo. Sem. Va. 1874. ▸ 1874, Bp. Johns, ♣ 1875, Bp. Whittle. R. of St. Jas. Ch. Warrenton, Va. Dio. Va. R. of Bannister Par. 1874; Asst. Grace Ch. Lexington, 1875; R. St. John's Ch. Wythe Co. 1877; R. St. Jas. Hamilton Par. 1880. Dep. Gen. Conv. 1895.

**NELSON, Henry Welles, Jr.**, *Geneva, N. Y.* Burln. B. A. 1857, M. A.; Tr. M. A. 1866; Gr. S. T. D. 1889; Berk. Div. Sch. 1862. ▸ 1862, ♣ 1864, Bp. Williams. R. Trin. Ch. Geneva, N. Y. Dio. W. N. Y. 1877. ♄ Asst. New London, Conn. 1862-63; Asst. Good Shep. Hartford, Conn. 1864-65; R. of same 1866-77.

**NELSON, Keating Simons, Greenwood Depot, Va.**— $\triangleright$  1885, Bp. Whittle,  $\uparrow$  1885, Bp. Randolph.

**NELSON, Richard Henry, 717 Pine Street, Philadelphia, Pa.**—B. N. Y. City. Tr. B. A. 1880, M. A. 1883.  $\triangleright$  1883,  $\uparrow$  1884, Bp. Williams, R. St. Peter's, Philadelphia, Pa. Dio. Pa. 1897.  $\ddagger$  Asst. St. John's, Stamford, Conn. 1883-84; Grace Ch. Waterville, N. Y. 1884-87; Ch. Ch. Norwich, Conn. 1887-97. Author, *The Christian Faith and the Christian Life*—a catechism. (J. Pott & Co. .20) 1888.

**NELSON, Robert Burwell, Petersville, Md.**—B. Fauquier Co. Md. Un. Va. Epis. Theo. Sem. Va.  $\triangleright$  1897, Bp. Whittle. Asst. St. Mark's Petersville. Chap. Brunswick, St. Luke's, Brownsville, Md. Dio. Md. 1897.

**NEVADA, UTAH and WESTERN COLORADO, Rt. Rev. Abiel LEONARD, Bishop of, Salt Lake City, Utah.**—B. Fayette Mo. Dart.; G. T. S.; Gr., Beth. D. D.  $\triangleright$  1873,  $\uparrow$  1874. Bp. Robertson. Cons. 1888, by Bpp. Vail, Quintard, Tuttle, Perry, Burgess, Seymour, Walker, Thomas and Talbot.  $\ddagger$  R. of Cal. Ch. Sedalia, Mo.; Trin. Ch. Hannibal, Mo.; Trin. Ch. Atchison, Kan. Author, Sermons and Addresses.

**NEVE, Frederick Wm., Ivy Depot, Va.**—B. England. Mer. Coll. Oxon. B. A. 1879, M. A. 1882.  $\triangleright$  1880,  $\uparrow$  1881, Bp. of St. Alban's. R. St. Paul's, Ivy Depot, Va. Dio. Va. 1888.  $\ddagger$  Asst. Ch. Ch. Bengoe, Herts, Eng. 1880-84; Asst. Yoevil, Somerset, Eng. 1884-86; St. Keyerne, Cornwall, Eng. 1886-88.

**NEVILLE, Edmund Arbuthnot, 2805 Carondelet-Street, New Orleans, La.**—B. Australia, Un. Melb. B. A. 1889.  $\triangleright$  1896, Bp. Johnston. In C. Hammon Amite City, Arcola, and Clinton, La. Dio. La. 1897.

**NEVIN, Robert J., Rome, Italy.**—G. T. S. 1867; Un. D. D.; Ho. LL. D.  $\triangleright$  1867, Bp. Stevens,  $\uparrow$  ..... R. of the American Ch. Rome, Italy.

**NEVIUS Reuben Denton, Tacoma, Wash.**—B. Ovid, N. Y. Un. B. A. 1849; W. & M. D. D. 1870.  $\triangleright$  1853, Bp. S. Elliott,  $\uparrow$  1855, Bp. Cobbs. Chap. Fanny Paddock Hosptl. and Miss. in C. of Ch. of the Holy Com. Tacoma, Washington, Dio. Oly. 1897.  $\ddagger$  Miss. and Teach. Montgomery, Ala. 1854-55; Miss. and Teach. St. David's, Liberty Hill, Ala. 1855-56; R. Ch. Ch. Tuscaloosa, Ala. 1856-66; Ch. Ch. Oil City, Pa. 1867-70; R. St. John's, Mobile, Ala. 1870-72; Trin. Ch. New Orleans, La. 1872-74; Miss. St. Peter's, Le Grande, St. Stephen's, Baker City, St. Thomas', Canyon City, St. John's, Union, St. Paul's, The Dalles, and Ascension Ch. The Cove, Oregon; Ch. of Nativity, Lewiston; All SS. Spokane; St. Peter's, Pomeroy; St. Matt. Sprague; R. St. John's, Olympia; Ch. of Epiph. Chehalis; St. Paul's, Whatcom; St. Michael's, Yakima; Grace Ch. Ellensburg; St. David's, Hoquiam; St. And. Aberdeen; and \*St. John's, South Bend, Wash.; Trin. Ch. Juneau, Alaska, Established 1895.

**NEW YORK, Rt. Rev. Henry Codman POTTER, Bishop of, 29 Lafayette Place, N. Y. City.**—B. Schenectady, N. Y. Theo. Sem. Va.

1857; Un. M. A. 1863, D. D. 1865, LL. D. 1878; Harv. Oxon. D. D.; Camb. LL. D.  $\triangleright$  1857, Bp. A. Potter,  $\uparrow$  1858, Bp. Bowman. Cons. 1883, by Bpp. Bosworth Smith, Williams, Clarke, Whipple, Stevens, Littlejohn, Doane and Huntington.  $\ddagger$  Ch. Ch. Greensburg, Pa. 1857-58; St. John's Ch. Troy, N. Y. 1859-66; Asst. Trin. Ch. Boston; R. of Grace Ch. N. Y. City. Sec. Ho. Bpp. 1865-83; Declnd. Pres. of Kenyon, 1863, and the Bishopric of Iowa, 1875; Coadjutor, then Bishop of New York. Author, *Thirty Years Reviewed; Our Threefold Victory; Young Men's Christian Associations and their Work; The Church and Her Children; The Religion for To-day; Sisterhood and Deaconesses*. 1871; *The Gates of the East*, 1876; *Sermons of the City*, 1881; *Waymarks*, 1891; Charges. Addresses.

**NEW YORK (CENTRAL) Rt. Rev. Frederic Dan HUNTINGTON, Bishop of 210 Walnut Place, Syracuse, N. Y.**—B. Hadley, Mass. Harv. Div. Sch. 1842; Am. Col. D. D.; Ho.; Am. LL. D.; Syr. L. H. D.  $\triangleright$  1860,  $\uparrow$  1861, Bp. Eastburn. Cons. 1869, by Bpp. Bosworth Smith, Eastburn, H. Potter, Clark, Coxe, Neely, Morris, and W. C. Doane.  $\ddagger$  R. of Emman. Ch. Boston, Mass. Author, *Sermons for the People; Lessons on the Parables of Our Saviour; Christian Believing and Living; Steps to a Living Faith*, 1870; *Christ and the World*. 1874; Lowell and Graham Lects. on *The Divine Aspect of Human Society; Helps to a Holy Lent; Righteousness of God the Authority for Uprightness in Man*, 1875; *Christ in the Christian Year and in the Life of Man*, 1877; *Common Things of Divine Service*, 1877; *Home and College Unconscious Tuition*. 1878; *Sermons on the Christian Year* (2 vols.), 1881; *Good Talking and Good Manners*, 1887; *Forty Days with the Master*, 1891; Hist. Papers and Addresses. Dr. Huntington has also Edited (with Dr. F. D. Hedge) *Hymns for the Church of Christ; Elim, or Hymns of Holy Refreshment and Lyra Domestica*. He also Edited, Mountford's *Martyria, Euthanasia, Christianity the Deliverance of the Soul and its Life, and Whately's Christian Morals*. Founder, and sometime, Editor, of the *Church Monthly*.

**NEW HAMPSHIRE, Rt. Rev. William Woodruff NILES, Bishop of, Concord, N. H.**—B. Canada. Tr. 1857; Berk. Div. Sch. 1861; Tr., Dart. D. D.  $\triangleright$  1861, Bp. Williams,  $\uparrow$  1862, Bp. Burgess. Cons. 1870, by Bpp. Bosworth Smith, Williams, Neely, Bissell and Doane, with James Williams, Bp. of Quebec.  $\ddagger$  St. Philip's Ch. Wiscasset, Me.; Prof. Lat. Lang. and Lit. Tr. 1864, w. C. of St. John's Ch. Warehouse Point, 1868-70. Author, Sermons, Pastorals and Addresses. One of the Early Editors of the *Churchman*.

**NEW JERSEY, Rt. Rev. John SCARBOROUGH, Bishop of, Trenton, N. J.**—B. Ireland. Tr. 1854; G. T. S. 1857; Tr. D. D. 1872.  $\triangleright$  1857,  $\uparrow$  1858, Bp. H. Potter. Cons. 1875, by Bpp. H. Potter, Stevens, Kerfoot, Littlejohn, Doane, M. A. DeW. Howe, and Paddock.  $\ddagger$  Asst. St. Paul's Ch. Troy, N. Y.; R. Ch. of the Ho. Comf. Poughkeepsie, N. Y. 1860-67; R. of Trin. Ch. Pittsburg, 1867-75. Author, Addresses and Pastoral Letters.

**NEW MEXICO—See ARIZONA.**

**NEWARK, Rt. Rev. Thomas Alfred STARKEY, Bishop of, East Orange. N. J.**—B. Philadelphia. Ho. D.D. 1864. ▸ 1847, ♣ 1848, Bp. A. Potter. Cons. 1880, by Bpp. Clark, Vail, Littlejohn, M. A. DeW. Howe, Scarborough and Seymour. ‡ Founder and first R. Ch. of the Holy Apostle, St. Clair, Pa.; R. of Ch. Ch. Troy, N. Y.; R. of St. Paul's Ch. Albany, N. Y.; R. of Trin. Ch. Cleveland, O.; R. Ch. of the Epiphany, Washington, D. C.; R. of St. Paul's Ch. Paterson, N. J. Author, Papers and Reports on Immigration, Pastorals, Addresses and Sermons.

**NEWBIGIN, Edward Henry, Ayer, Mass.**—B. Defiance, O. Bow. B.A. 1891, M.A. 1896. Epis. Theo. Sch. Camb. B.D. 1896. ▸ 1896, ♣ 1897, Bp. Lawrence. In C. St. Andrew's Miss. Ayer, and Miss. at Forge Village, Mass. Dio. Mass. 1896.

**NEWBOLD, Charles Laurie, Manhasset, N. Y.**—B. Beverly, N. J. Br. B.A. 1872; Phil. Div. Sch. B.D. 1875. ▸ 1875, Bp. Stevens, ♣ 1876. Bp. Clark. Ch. Ch. Manhasset, N. Y. Dio. L. I. 1883. ‡ Milton and Watsontown, R. I. 1876-77; Ch. of the Epiph. Providence, R. I. 1877-79; St. Paul's, Hoboken, N. J. 1879-83.

**NEWELL, Oliver Shaw, 40 South Washington-Square, N. Y. City.**—B. Monroe, Mich. l'Ecole Alsacienne, Paris, France, 1893. ▸ 1896, ♣ 1897, Bp. Doane. Asst. Eglise du Saint Esprit, N. Y. City. Dio. N. Y. 1896.

**NEWLIN, J. D., 532 Marshall-Street, Philadelphia, Pa.**—Un. Pa. D.D.; Gr. LL.D. R. of the Ch. of the Incarnation, Philadelphia, Pa. Dio. Pa.

**NEWMAN, James, Cairo, W. Va.**—B. England. ▸ 1879, ♣ 1881, Bp. Vail. Non-Par. Dio. Q. ‡ Miss. in Rice and Reno Co's Kan.; R. Grace Ch. Osco, and Miss. Cambridge, Ill.; Dean Rock Island, Ill. and Prin. Massey Hall, Oakland, Md.

**NEWSOM, John George, Canajoharie, N. Y.**—B. Ireland. ▸ 1894, Bp. Littlejohn, ♣ 1895, Bp. Doane. R. Ch. of Good Shep. Canajoharie, and in C. Ch. of Holy Cross Fort Plain, N. Y. Dio. Al. 1895. ‡ Montevideo, Minn. 1894-95.

**NEWTON, Benjamin F., 2356 So. 2nd-Street, St. Louis, Mo.**—B. Cleveland, O. Hillsdale Coll. Mich. B.A. 1870; Epis. Theo. Sch. Camb. B.D. 1873. ▸ 1873, Bp. H. Potter, ♣ 1874, Bp. Paddock. R. Ch. of Good Shep. St. Louis, Mo. Dio. Mo. 1892. ‡ R. Ch. of Ascension, Ipswich, Mass. 1873-77; in Europe 1878; R. St. Jas. Ch. Texarkana, Tex. 1878-82.

**NEWTON, Edward Pearsons, 305 Broadway, Pueblo, Col.**—B. St. Albans, Vt. Berk. Div. Sch.; Tr. B.A. 1881, M.A. 1895. ▸ 1886, Bp. Williams, ♣ 1886, Bp. Spalding. R. Holy Trin. Ch. Pueblo, Colo. Dio. Colo. 1886. ‡ Loc. ten. St. Mark's, Denver, Colo. 1886. Sec. Dio. since 1892. Rural Dn. Pueblo Deanery since 1895.

**NEWTON, Richard Heber, 781 Madison-Avenue, N. Y. City.**—B. Philadelphia, Pa. Un. Pa. B.A., Un. D.D. ▸ 1862. Bp. A. Potter, ♣ 1866, Bp. Odenheimer. R. All Soul's Ch. Dio. N. Y. City, Dio. N. Y. 1869. ‡ Asst. St.

Paul's, Philadelphia, Pa. 1862-63; Asst. Ch. of Epiph. Philadelphia, Pa. 1863-64; In C. Trin. Ch. Sharon Springs, 1864-66; R. St. Paul's, Philadelphia, Pa. 1866-69. Author, *The Children's Church* (A. D. Randolph) 1871; *The Morals of Trade* (Thos. Whitaker. \$1.) 1876; *Studies of Jesus* (Thos. Whitaker. \$1.) 1880; *Womanhood* (G. T. Putnam's Sons, \$1.25) 1880. *Right and Wrong Uses of the Bible* (Putnam's 75c.) 1883; *The Book of the Beginnings* (\$1) 1884; *Philistinism* (\$1) 1885; *Social Studies* (\$1.) 1886; *Church and Creed* (75c. Pub. by Putnam, N. Y.) 1891.

**NEWTON, William Wilberforce, Pittsfield, Mass.**—B. Philadelphia, Pa. Un. Pa. D.D. 1890. ▸ 1868, ♣ 1869, Bp. Stevens. R. St. Stephen's Ch. Pittsfield, Mass. Dio. Mass. 1881. ‡ Asst. Ch. of Epiph. Philadelphia, Pa. 1868-70; R. St. Paul's Ch. Brookline, Mass. 1870-75; R. Trin. Ch. Newark, N. J. 1875-77; R. St. Paul's Ch. Boston, Mass. 1877-81. Author, *Essays of To-day* (S. Williams & Co. Boston.) 1877; *Troublesome Children* (Same Pubs.) 1880; *Pilgrim Series of Sermons to Children* (Robert Carter & Bros.) 1878-88; *Little and Wise: Interpreters House; Palace Beautiful, Wicket Gate, Great Heart; A Father's Blessing, Summer Sermons* (Harrison, Pittsfield, Mass.) 1885; *Gate of the Temple or Prayers for Children* (T. Whitaker) 1875; *Bible Outlines* (T. Whitaker) 1875; *The Vine Out of Egypt* (Whitaker) 1885; *The Child and The Bishop* (J. G. Cupples, Boston) 1893; *Life of Dr. Muhlenberg* (Houghton Mifflin, Boston) 1889; *The Voice of St. John* (A. D. Randolph, N. Y.) 1897; *A Run through Russia* (Student's Pub. Co. Hartford, Conn. 1894); *Nursery Rhyme Sermons* (Student's Pub. Co. 1894); *Priest and Man* (A. D. Randolph) 1897; *Philip Mac Gregor* (Randolph) 1897.

**NICHOLAS, Albert Burnet, Guthrie, Oklahoma.**—B. England. Ken. B.A. 1869, M.A. 1872. ▸ 1871, ♣ 1872, Bp. Bedell. R. Trin. Ch. Guthrie, Okl. Dio. Okl. and Ind. T. Sec. of Convo. of Ind. T. and Okl. 1889. ‡ Hamilton, Bellefontaine and Sandusky, O. and Archdn. of Ohio, 1886-89; New Albany, Ind.; Dean of So. O. St. Joseph, Mo. 1889.

**NICHOLAS, George Lawrence, 56 West 40th-Street, N. Y. City.**—B. Elizabeth, N. J. Col. M.D. 1887. ▸ 1894, ♣ 1894, Bp. Potter. Asst. St. Ignatius Ch. N. Y. City, Dio. N. Y. 1896. ‡ Miss. Dio. F. du L. 1894-95; Asst. Holy Cross Ch. N. Y. City, 1895-96.

**NICHOLAS, Jonathan, Sonora, Cal.**—▸ 1890, ♣ 1891, Bp. Nichols. R. of St. Jas. Ch. Sonora, Cal. Dio. Cal.

**NICHOLLS, George Huntington, Hoosick Falls, N. Y.**—B. Bridgeport, Conn. Tr. B.A. 1839, M.A. and S.T.D. ▸ 1841, ♣ 1842, Bp. Brownell. R. Emer. St. Mark's Ch. Hoosick Falls, N. Y. Dio. Al. 1891. ‡ St. Luke's Ch. Glastonbury, Conn. 1842-54; Grace Ch. Cherry Valley, N. Y. 1854-65; St. Mark's Ch. Hoosick Falls, N. Y. 1865-81.

**NICHOLS, Alfred Bull, 20 Holworthy Hall, Cambridge, Mass.**—B. Lebanon, Conn. Ya. B. A. 1880; Epis. Theo. Sch. Camb. B.D. ▸ 1884, ♣ Paddock, ♣ 1886, Bp. Williams. Prof. Harvard Coll. 1886, Dio. Mass.

**NICHOLS, Charles Edward Osgood**, *Burlington, N. J.*—B. So. Hampton. N. H. Am. B. A. 1882; G.T.S., S. T. B. 1889.  $\diamond$  1888. Bp. Paddock,  $\mu$  1888, Bp. Niles. Head Master Burlington Coll. N. J. Dio. N. J.  $\&$  Ch. Ch. Salmon Falls, N. H.

**NICHOLS, Charles W. DeLeon**, *110 Madison-Avenue, N. Y. City.*— $\diamond$  1887,  $\mu$  1888, Bp. H. C. Potter. Non-Par. Dio. N. Y.

**NICHOLS, George Warner**, *Norwalk, Conn.*—B. Fairfield, N. Y. Ya. B.A. 1835; G.T.S. S.T.B. 1838; St. S. D.D. 1889.  $\diamond$  1838, Bp. Onderdonk,  $\mu$  1841, Bp. Brownell. Non-Par. Dio. L. I.  $\&$  East Haven, Westville, E. Haddam, Bantam Falls, Conn. 1841-60; Ch. of Messiah, and St. John's, Brooklyn, L. I. 1862-65. Author, *Fragments from the Study of a Pastor's Wreath*, 1868; *Memories of Childhood and Pastor's Wreath*, 1888; *Letters from Waldegrave Cottage*, 1890.

**NICHOLS, Harry Peirce**, *Minneapolis, Minn.*—B. Salem, Mass. Harv. B. A. 1871.  $\diamond$  1876. Bp. Stevens,  $\mu$  1877, Bp. Neely. R. St. Mark's Ch. Minneapolis, Minn. Dio. Minn. 1892.  $\&$  St. John's Ch. Frankford, Pa. 1876-77; St. Paul's Ch. Brunswick, Me. 1877-83; Asst. Trin Ch. New Haven, Conn. 1883-92.

**NICHOLS, John Francis**, *437 Clinton-Ave., Brooklyn, N. Y.*— $\diamond$  1887, Bp. Littlejohn,  $\mu$  1888, Bp. H. C. Potter. Non-Par. Dio. Conn.

**NICHOLS, Lewis**, *Lock Haven, Pa.*—B. Canada. Un. Tor. B. A. 1891; Epis. Theo. Sch. Camb. B. D. 1895.  $\diamond$  1895, Bp. Lawrence,  $\mu$  1896, Bp. Rulison. R. St. Paul's Ch. Lock Haven, Pa. Dio. C. Pa. 1896.

**NICHOLS, Roland Stuart**, *802 Broadway, N. Y. City.*—B. Springfield, Mass. Wms. G. T. S.  $\diamond$  1891,  $\mu$  1892. Bp. H. C. Potter; Asst. Grace Ch., N. Y. City, Dio. N. Y. 1896.  $\&$  St. James, N. Y. City, 1891-93; St. Peter's, Morristown, N. J. 1893-94; St. Luke's, Brooklyn, N. Y. 1894-96; Ch. Ch. So., Brooklyn, N. Y. 1896.

**NICHOLS, Starr Hoyt**, *14 East 26th-Street, N. Y. City.*—B. Danbury, Conn. Ya. B. A. 1854.  $\diamond$  1872, Bp. Williams. Non-Par. Dio. Conn. Author. Poem, *Monte Rosa: The Epic of an Alp* [Houghton, Mifflin & Co.] 1883.

**NICHOLS, Rt. Rev. William Ford**,—See CALIFORNIA.

**NICHOLSON, George Bruce**, *Fort Fairfield, Me.*—B. Boston, Mass.  $\diamond$  1891,  $\mu$  1893, Bp. Neely. R. St. Paul's Ch., Fort Fairfield, Me., and Miss. Limestone, and Dean of Aroostook, Me. Dio. Me. 1892.

**NICHOLSON, Rt. Rev. Isaac Lea**,—See MILWAUKEE.

**NICKERSON, Charles Metcalf**, *535 4th-Ave., Lansingburgh, N. Y.*—Ho. B. A. 1864, M. A. 1867, D. D. 1891.  $\diamond$  1868 Bp. Coxé,  $\mu$  1869, Bp. Huntington. R. Trin. Ch. Lansingburgh, N. Y. Dio. Al. 1881.  $\&$  Guilford, C. N. Y. 1868-69; Canandaigua N. Y. 1869-75; Epiph., Rochester, N. Y. 1875-81.

**NICKERSON, Thomas White**, *Rockdale, Mass.*— $\diamond$  1879, Bp. Paddock,  $\mu$  ..... R. of Ch. Ch., Rockdale, Mass., Dio. Mass.

**NICKERSON, Thomas White, Jr.**, *314 Marlborough-Street, Boston, Mass.*—B. Boston,

Mass. Harv. B. A. 1880; G. T. S. B. D. 1884.  $\diamond$  1884, Bp. Paddock,  $\mu$  1885, Bp. Potter. R. Ch. of the Messiah, Boston, Mass. Dio. Mass. 1895.  $\&$  Asst. Calv. Ch. N. Y. City, 1884-87. R. St. Paul's Ch., Paterson, N. J. 1887-95.

**NIES, James Buchanan**, *142 McDonough Street, Brooklyn, N. Y.*—B. Newark. N. J. Col. B. A. 1882, M. A. 1887, Ph. D. 1888; G. T. S. S. T. B. 1885.  $\diamond$  1885,  $\mu$  1886 Bp. H. C. Potter. R. Ch. of Epiph. Brooklyn, N. Y. Dio. L. I. 1893.  $\&$  Holy Trin. Chap. N. Y. City. 1885-86; St. John's Ch. Tuckahoe, N. Y. and St. John's, Upper New Rochelle, N. Y. 1887-93; In C. Ch. Chap. Brooklyn, N. Y.

**NIES, William Edgar**, *Rockville Centre, N. Y.*—B. Newark. N. J. St. S. B. A. 1881; Harv. B. A. 1883; T. C. T. M. A. 1887; Epis. Theo. Sch. Camb. B. D. 1886.  $\diamond$  1886, Bp. Paddock,  $\mu$  1887, Bp. Potter. Miss. Rockville Center, L. I. Dio. L. I. 1892.  $\&$  St. Geo. Ch. N. Y. City 1886-88; Asst. St. Anne's, Brooklyn, N. Y. 1888; Miss. Anaconda, Mont. 1889-90; Asst. Ch. of Good Shep. Brooklyn, N. Y. 1890-92. Composer of Church Music (Ditson, Boston).

**NILES, Charles Martin**, *Sing Sing, N. Y.*—B. Vt. St. S. B. A. 1886, M. A. 1889, B. D. 1894, D. D. 1895.  $\diamond$  1888,  $\mu$  1889, Bp. Littlejohn. R. St. Paul's, Sing Sing, N. Y. Dio. N. Y. 1896.  $\&$  Ch. of Ascen. Rockville Center, L. I. 1888-89; Asst. St. And. N. Y. City, 1889-90; Trin. Ch. Rutland, Vt. 1890-96.

**NILES, Rt. Rev. William Woodruff**.—See NEW HAMPSHIRE.

**NISBETT, James R. L.**, *169 W. Susquehanna Ave., Philadelphia, Pa.*—B. England. Un. Lond.  $\diamond$  1876,  $\mu$  1877, Bp. Doane. R. St. Barnabas' Ch. Philadelphia, Pa. Dio. Pa.  $\&$  Norfolk, N. Y., St. Chrysostom's Chap. Trin. Par. N. Y. City; Richmond, N. Y., and Walton, N. Y.

**NIVER, Edwin Barnes**, *1014 St. Paul's Street, Baltimore, Md.*—B. Courtland Co. N. Y. Br. B. A. 1893; Coln. M. A. 1895; Epis. Theo. Camb. B. D. 1892.  $\diamond$  1892,  $\mu$  1892, Bp. Clark. R. Ch. Ch. Baltimore, Md. Dio. Md. 1897.  $\&$  St. Paul's Ch. Providence, R. I. 1892-94; Asst. Ch. Ch. Baltimore, Md. 1894-97.

**NIXON, William**—*In England.*

**NOBLE, James**, *Little Rock, Ark*— $\diamond$  1889, Bp. Littlejohn,  $\mu$  1888, Bp. Pierce. Dio. L. I.

**NOBLE, James H.**, *9th Street and Lehigh Ave., Philadelphia, Pa.*

**NOCK, Albert Jay**, *Annandale, N. Y.*—B. Charleston, W. Va. Pr. B. A. 1892, M. A. 1896,  $\diamond$  1896, Bp. .... Prof. St. Stephen's Coll. Annandale, N. Y. Dio. N. Y. 1897.  $\&$  Tutor in St. Stephen's Coll. 1889-97.

**NOCK, Edwin Gaines**, *Glassboro, N. J.*— $\diamond$  1873, Bp. Odenheimer,  $\mu$  .....

**NOCK, Joseph Albert**, *Linden, N. J.*— $\diamond$  1865, Bp. Stevens,  $\mu$  ..... Non-Par. Dio. New.

**NOLAND, R. Grattan**, *Covington, Ky.*—B. Charlottesville, Va. Theo Sem. Va.  $\diamond$  1884,  $\mu$  1885, Bp. Peterkin. R. Trin. Ch. Covington, Ky. Dio. Lex.  $\&$  Wellsburg and Moundsville, W. Va.; Blairsville and Indiana, Pa.;

Danville and Harrodsburg, Ky.; Columbus, Miss. and Springfield, Mo.

**NOLL, Arthur Howard**, *Collierville, Tenn.*  
B. Caldwell, N. J. ▸ 1887, Bp. Galleher, ▸ 1888, Bp. Johnston. R. St. Andrew's Ch. Collierville, Miss in C. Lagrange and St. Thomas, Somerville, Tenn. Dio. Tenn. 1897. ☿ Eagle Pass and other Miss. in W. Texas, 1887-89; R. St. Jas. Ch. Fort Gibson, Miss. 1889-92; Mt. Olivet Ch. New Orleans, La. 1892-95; In C. Missns. Dio Springfield and Loc. Ten. Holy Trin. Nashville, Tenn. 1895-97. Author, A large number of Mag. Arts. Reviews and Miscellany; *Short History of Mexico* (A. C. McClurg & Co. \$1.00) 1890. Formerly a Lawyer in N. J. and a Railroad man in Mexico bef. preparing for the Ministry.

**NORMAN, John Palmer**, *Monongahela, Pa.*  
—M. D. ▸ 1872, Bp. Kerfoot, ▸ ..... R. of St. Paul's Ch. Monongahela City, Pa. Dio. Pitts.

**NORRIS, Frederic William**, *So. Norwalk, Conn.*—B. England. St. S. B. A. 1888. ▸ 1890, ▸ 1891, Bp. A. Leonard. R. Trin. Ch. So. Norwalk, Conn. Dio. Conn. 1895. ☿ Asst. St. Mark's Cath. Salt Lake City, Utah, 1890-91; In C. of Same, 1891-94; Student, Oxon. 1894-95.

**NORTH, Walter**, *144 York-Street, Buffalo, N. Y.*—B. Philadelphia, Pa. C. High Sch. Phil. and Ho. M. A. L. H. D. 1895. ▸ 1873, ▸ 1874, Bp. Coxe. R. St. Luke's Ch. Buffalo, N. Y. Dio. W. N. Y. 1895. ☿ R. Epiph. Ch. Suspension Bridge, N. Y. 1873-95.

**NORTH CAROLINA, Rt. Rev. Joseph Blount CHESHIRE, Jr.**, *Bishop of, Raleigh, N. C.*—Tarborough, N. C. Tr. B. A. 1869, M. A. 1872; Un. N. Car. 1890, and Un. So. 1894, D. D. ▸ 1878, Bp. Atkinson, ▸ 1880, Bp. Lyman. Cons. 1893, by Bpp. Lyman, Watson and Capers. ☿ Chap. of the Cross, Chapel Hill, 1878-81; St. Peter's Ch. Charlotte, 1881-93; Coadjutor, then Bishop of N. C. Trust. Un. So. since 1885. Author, *Early Conventions of the Church in North Carolina*, 1882; *Fragments of North Carolina Church History*, 1886; *The Church in the Province of North Carolina; Decay and Revival; Parson Miller and Whitehaven Church, 1890*; Sermons, Addresses.

**NORTH DAKOTA—Vacant—Rt. Rev. James Dow Morrison, in C. of.**

**NORTHERN CALIFORNIA, Rt. Rev. John Henry Ducachet WINGFIELD, Bishop of, Benecia, Cal.**—B. Portsmouth, Va. W. and M. 1853; Theo. Sem. Va. 1856; W. and M. D. D. 1869, LL. D. 1874; St. Aug. Coll. D. C. L. 1888. ▸ 1858, Bp. Freeman, ▸ 1859, Bp. Johns. Cons. 1874, by Bpp. Johns. Atkinson, Lay, Pinkney and Lyman. ☿ Asst. Ch. Little Rock, Ark.; Asst. Trin. Ch. Portsmouth, Va.; Ch. Ch. Rock Springs; Trin. Ch. Portsmouth; St. Peter's Ch. Petersburg, Va. 1868-74; Trin. Ch. San Francisco, Cal. Declnd. Bp. Lic. La. 1879, Asst.-Bp. Lic. Miss. 1882; and in 1886 and 1887, the See of Easton. Author, *The Sacrament of Warriors; Answers to the Charge of Uncharitableness; The Churchman's Gratitude; Pastorals, Sermons, Addresses.*

**NORTHHOP, John M.**, *Covington, Tenn.*—B. New Milford, Conn. Un. So. ▸ 1894, ▸ 1897, Bp. Gailor. Covington, Tenn. Dio. Tenn. 1894.

**NORTON, Elisha L.**, *Episcopal Rooms, Cincinnati, O.*—▸ (Perpetual) 1876 Bp. Jaggard. Sec. to Bp. of S. O.

**NORTON, George Bancroft**, *Brookfield, Mo.*  
—B. Georgetown, Ill. Baker Un. B. A. 1882, M. A. 1885; Boston Un. S. T. B. 1889; Willamette Un. S. T. D. 1891. ▸ 1895, ▸ 1896, Bp. Atwill. R. Grace Ch. Brookfield, Mo. Dio. W. Mo. 1895. ☿ Foreign Miss. 1889-94; Prof. Biblical Theol. Tokyo, Japan. Author, *Principles of Biblical Interpretation* (in Japanese).

**NORTON, Levi Warren**, *Jamestown, N. Y.*  
—Non-Par. Dio. N. J.

**NORWOOD, John J.**, *The Plains, Va.*—Theo. Sem. Va. 1871. ▸ 1871, Bp. Whittle, ▸ ..... R. of Whittle Par. Fauquier Co. Va. Dio. Va. 1893. ☿ St. John's Ch. Elizabeth City, Va.; Evang. Dio. Va. 1886; R. Frank. lin Co.; Evang. Dio. Va. 1888-93.

**NORWOOD, Joseph Robinson**, *North East Harbor, Me.*—B. Vineland, N. J. Bish. B. A. 1891. ▸ 1892, ▸ 1893, Bp. Littlejohn. R. St. Mary's by the Sea, North East Harbor, Mt. Desert Island, Me. Dio. Me. 1895. ☿ St. John's Ch. Fisher's Island, N. Y. 1891-92; Ch. Ch. Bellport, N. Y. 1892-95.

**NOTT, John Wade**, *Mount Savage, Md.*—B. N. Y. City. Un. B. A. 1846, M. A. 1849. D. D. 1895; St. Jas. M. A. 1853. ▸ 1851, Bp. Whittingham, ▸ 1854, Bp. Southgate. R. St. Geo. Par. Allegheny Co. Mount Savage, Md. Dio. Md. 1873. ☿ St. John's Ch. Frostburgh, Md. 1851-54; Trin. Dorchester, Md. 1854-57; Orange, N. J. 1857; Cumberland, Md. 1858-72; Dorchester, Md. 1872-73.

**NUGENT, Perry Remsen**, *Richmond, Va.*  
—B. Jackson, La. Roa. B. A. 1883, M. A. 1888. ▸ 1887, Bp. Whittle, ▸ 1888, Bp. Randolph. Gen. Miss. Dio. Va. 1895. ☿ Martinsville, Va. 1887-89; City Miss. Richmond, Va. 1894-95.

**NUSSBAUM, John David**, *N. Y. City.*—▸ 1890, ▸ 1891, Bp. Grafton, Dio. F. du L.

**NYBLADH, Carl August**, *Galesburg, Ill.*—B. Sweden. Angustana Coll. Rock Island, B. A. 1888. ▸ 1895, ▸ 1896 Bp. Whipple. R. St. John's Ch., Galesburg, Ill. Dio. Q. 1897. ☿ Emman. Ch. Litchfield, Minn. 1895; St. Sigfrid's Ch. Kokato, Minn. 1896. Ed. *Swedish Churchman*, Minneapolis, Minn. 1893.

**AKERHATER, David P.**, *Bridgeport, Okl.*  
—▸ 1881, Bp. Huntington, ▸ ..... Miss Okl.

**OAKES, Frederick W.**, *2903 Fairview-Ave., Denver, Colo.*—B. Troy, N. Y. Bates B. A. 1888; Ya. B. D. 1891, ▸ 1893, ▸ 1894, Bp. Spalding. R. All Ss. Ch. Denver, Colo. Dio. Colo. 1893. Founder Home for Consumptives, Denver, Colo.

**OBERLY, Henry Harrison**, *Elizabeth, N. J.*—B. Easton, Pa. Tr. B.A. 1865, M.A. 1867; Berk. Div. Sch. 1867.  $\triangleright$  1867, Bp. Williams,  $\mu$  1869, Bp. Potter. R. Ch. Ch. Elizabeth, N. J. Dio. N. J. 1879.  $\text{£}$  R. Ch. of Nativ., Bethlehem, Pa. 1867; Trin. Ch. N.Y. City 1868-69; R. Holy Cross Warrensburgh, N. Y. 1869-72; Grace Ch. Cherry Valley, N. Y. 1872-74; Trin. W. Troy, N. Y. 1874-79. Author, *Systematic Catechising and Lessons in the Prayer Book Catechism I. Doctrine. II. Conduct. III. Worship* (Jas. Pott & Co., N. Y.) Mag. and Newsp. Art., Lectures and Sermons.

**O'BRIEN, William J.**, *Ontario, Cal.*— $\triangleright$  1876, Bp. McLaren,  $\mu$ ..... R. Ontario, Cal. Dio. L. A.

**OCKFORD, Thomas S.**, *Marblehead, Conn.*—B. England.  $\triangleright$  1870,  $\mu$  1871, Bp. Huntington. R. St. Andrew's, Marblehead, Conn. Dio. Conn. 1896.  $\text{£}$  Miss. Brownville and Dexter, C. N. Y. 1870-72; Miss. Central Village, Conn. 1873; R. Trin. Ch. Thomaston, Conn. 1873-83; R. St. Luke's, Chester, Vt.

**ODAKE, Kiku Saburo**, *Tokio, Japan.*— $\triangleright$  1894, Bp. McKim.

**ODELL, Daniel Ingalls**, *2112 North 12th Street, Philadelphia, Pa.*—B. Eastport, Me. Rac. B.A. 1874, M.A. 1877; Nash. B. D. 1877.  $\triangleright$  1877,  $\mu$  1877, Bp. McLaren. R. Ch. of the Annunciation, Philadelphia, Pa. Dio. Pa. 1893.  $\text{£}$  St. Mary's Ch. E. Providence, R. I. 1877-88; St. Mary's Ch. S. Portsmouth, R. I. 1885-86; Asst. Ch. of the Annun. Philadelphia, Pa. 1886-87; Asst. Trin. Ch. N. Y. City. 1887-90; St. Luke's Ch. Chelsea, Mass. 1890-93 Founder of St. Mary's Orphanage E. Providence, R. I., and Warden of same 7 yrs.

**OERTEL, Johannes A.**, *Bel Air, Md.*—B. Germany.  $\triangleright$  1867, Bp. Clark,  $\mu$  1871, Bp. Atkinson. Non-Par. Dio. Tenn.  $\text{£}$  Lenoir, N. C. 1869-80; Morganton, N. C. 1880. A Christian Artist of Eminence.

**OERTEL, George Frederick**, *404 W. 22d Street, N. Y. City.*

**OGDEN, Charles Talcott**, *Woodfords, Me.*—B. Owego, N. Y. Ho. M.A. 1861; G.T.S. 1866  $\triangleright$  1866, Bp. Coxo,  $\mu$  1867, Bp. McIlvaine. Miss. Trin. Chap. Woodfords, Me. Dio. Me. 1897.  $\text{£}$  Ch. of Redeemer, Venice, O. R. Grace Ch. Bath, Me. 1868-72; Imman. Ch. Bellows Falls, Me. 1873-81; Gen. Miss. Me. 1894-97. Hon. Canon St. Luke's Cath. Portland, Me.

**OGILBY, Edward L.**, *Nashville, Tenn.*— $\triangleright$  1889,  $\mu$  1889, Bp. Whitehead.

**OHIO, Rt. Rev. William Andrew LEONARD**, *Bishop of, 840 Euclid Ave., Cleveland, O.*—B. Southport, Conn. St. S.; Berk. Div. Sch.; W. & L. 1885; St. S. 1888, D.D.  $\triangleright$  1871,  $\mu$  1873, Bp. Williams. Cons. 1889 by Bpp. Williams, Whipple, Neely, W. C. Doane, Whitehead, Paret, Vincent and Courtney [Nova Scotia.].  $\text{£}$  Asst. Ho. Trin. Ch. Brooklyn, N. Y.; R. Ch. of the Redeem. Brooklyn, N. Y.; R. of St. John's Ch. Washington, D. C. Nom. by Ho. Bpp. for Miss. Bp. Wash. Ter. 1880; Elected Coadjutor Bishop of So. Ohio 1888. Author, *Via Sacra, or Footprints of Christ: Brief History of the Christian Church* (4th Ed.) 1883; A

*Faithful Life; The Witness of the American Church to Pure Christianity* (Bedell Lectures, 1893); Pastorals, Addresses, Sermons.

**OHL, John Franklin**, *Pomeroy, O.*—B. Columbia Co., Pa. Ken. B. A. 1858, M.A. 1859, D.D. 1879.  $\triangleright$  1861, Bp. Bedell,  $\mu$  1862, Bp. A. Potter. R. of Grace Ch. Pomeroy, O. Dio. So. O.

**OHL, John Wallace**, *Salida, Colo.*—B. Summit Hill, Pa.  $\triangleright$  1886,  $\mu$  1889, Bp. Spalding. In C. Miss. Villa Grove, Colo. and other points, Dio. Colo. 1895.  $\text{£}$  Min. in C. Ch. Ch., Aspen, Colo. 1886-88; Ascension, Salida, Colo. 1888; R. of same 1889; also Canon Missioner, Colo. 1890-95. Dep. Gen. Conv. 1895.

**OKA, Hisanajo**, *Tokio, Japan.*— $\triangleright$  1894 Bp. McKim.

**OKLAHOMA AND INDIAN TERRITORY, Rt. Rev. Francis Key BROOKE**, *Bishop of, Guthrie, O. T.*—B. Gambier, O. Ken. 1874; Kan. Theo. Sch. D.D. 1892.  $\triangleright$  1875,  $\mu$  1877, Bp. Jaggar. Cons. 1893, by Bpp. Tuttle, Pierce, Spalding, Jaggar, Thomas, Kendrick, Graves and Atwill.  $\text{£}$  R. Grace Ch. College Hill, O.; Ch. Ch. Portsmouth, O.; St. Jas. Ch. Piqua, O.; Grace Ch. Sandusky, O.; R. of St. Peter's Ch. St. Louis, Mo. 1886-88; R. Trin. Ch. Atchison, Kan. 1892-93. Author. Addresses, Missionary Reports and Appeals.

**OLIVER, Edward Alexander**, *406 W. 12th Street, Pueblo, Colo.*—B. Canada. Un. Tor. M. A. 1890.  $\triangleright$  1885,  $\mu$  1886, Bp. of Toronto. R. Ascension Ch. Pueblo, Colo. Dio. Colo. 1895.  $\text{£}$  Ch. Ch. Bolton, Ont. 1885-89; St. Simon's, Toronto, Ont. 1890-92; Ch. Ch. Canon City, Colo. 1892-93.

**OLIVER, Robert W.**, *1622 Lehigh-Avenue, Philadelphia, Pa.*

**OLIVER, Turner B.**, *13 Herkimer-Street, Brooklyn, N. Y.*—B. Ireland. Q. Un. I. M. A., Qns Coll. Belf. B.A. 1879, M.A. 1882.  $\triangleright$  1883,  $\mu$  1884, Arbp. of Armagh. R. St. Bartholomew's, Brooklyn, N. Y. Dio. L. I. 1886.  $\text{£}$  Asst. Whitehouse, Belfast, Ireland, 1883-84; Asst. St. Bride's, Manchester, Eng. 1884-86.

**OLMSTED, Charles Sanford**, *Bala, Pa.*—G.T.S. 1876.  $\triangleright$  1876 Bp. Potter,  $\mu$  1877, Bp. Doane. R. St. Asaph's, Bala, Pa. Dio. Pa.  $\text{£}$  Miss. Trin. Ch. Morley, N. Y. 1876-84; R. Ch. Ch., Cooperstown, N. Y. 1884—

**OLMSTED, Charles Tyler**, *Utica, N. Y.*—B. Cohoes, N. Y. Tr. B. A. 1865, M. A. 1868; Ho. S. T. D. 1893.  $\triangleright$  1867,  $\mu$  1868 Bp. Potter. R. Grace Ch. Utica, N. Y. Dio. C.N.Y. 1884.  $\text{£}$  Prof. Math. St. Stephen's Coll. 1866-68; Asst. Trin. Par. N. Y. City, 1863-84.

**OLMSTED, James Frederic**, *Burlington, N. J.*—B. N. Y. City. Tr. B.A. 1884, M.A. 1887; G.T.S. B.D. 1891.  $\triangleright$  1891,  $\mu$  1891, Bp. Doane. R. St. Mary's Ch. Burlington, N. J. Dio. N. J. 1897.  $\text{£}$  Asst. St. George's, Newburgh, N.Y. 1891-92; R. St. John's Ch. Champlain and Rouse's Pt. N. Y. 1892-93; R. Ch. Ch. Schenectady, N.Y. 1893-97.

**OLSEN, William Whittingham**, *Annamdale, N. Y.*—B. N. Y. City. Col. B.A. 1846, M. A. 1850; G.T.S. 1849; D. D. 1876.  $\triangleright$  1849, Bp. Whittingham,  $\mu$  1851, Bp. DeLancey. Prof.

St Stephen's Coll, Annandale, N. Y. Dio. N. Y. 1871. ‡ Miss. Prattsville and Gilboa, N. Y. 1848-51; R. St. Jas. the Less, Scarsdale, N. Y. 1851-71. Author *Personality* [T. Whitaker, N. Y. 75c.] 1882; *Revelation, Universal and Special* (T. Whitaker \$1.25) 1885.

**OLYMPIA, Rt. Rev. William Morris BARKER, Bishop in Charge of, Tacoma, Wash.**—B. Towanda, Pa. Un. Pa. 1873; Berk. Div. Sch.; Sea. D. D. 1893. † 1879, Bp. Williams, † 1880. Bp. Doane. Cons. 1893 by Bpp. Morris, Spalding, McLaren, Gilbert and Nicholson. ‡ Asst. St. John's Ch. Troy, N. Y.; Asst. St. John's Ch. Washington D. C.; R. of St. Luke's, Baltimore, Md.; R. of St. Paul's Ch. Duluth, Minn.; Prest. of St. Luke's Hospital, same city; Miss. Bp. W. Colo. Author, Missionary Reports and Addresses

**O'MEARA, Charles, East Liverpool, Ohio.**—B. Canada. Univ. of Tor. 1864 † 1881, † 1882. Hur. R. of East Liverpool, O. Dio. O. 1896. ‡ I. of Gorrie 1881-82; Forest 1882-83, both in Prov. of Ont.; C. of St. Paul, Charlottetown, P. E. I. 1883-85; Petrolia, Prov. of Ont. 1887-88; R. of St. James, St. Mary's, Prov. of Ont. 1888-89; Min. of H. Trin. Bellaire, Ohio, 1890-93; Ho. Trin. Washington, Pa. 1892-96.

**O'MEARA, John Alexander, College Park, Santa Clara Co., Cal.**—† 1893, Bp Dudley, † 1894, Bp McLaren.

**OPPEN, Karl Emil Ludwig George, Manistee, Mich.**—† 1887, † 1887, Bp. Brown, Dio. W. Mich.

**OREGON, Rt. Rev. Benjamin Wistar MORRIS, Bishop of, Portland, Ore.**—B. Wellsboro, Pa. G. T. S. 1846; Col. Un. Pa. D. D. 1868. † 1846, † 1847, Bp. A. Potter. Cons. 1868, by Bpp. A. Lee, Odenheimer, Vail, Clarkson, Randall and Kerfoot. ‡ St. Matt. Ch. Sunbury, Pa.; R. of St. David's Ch. Manayunk, Pa.; Asst. Min. St. Luke's Ch. Germantown, Pa. Author, *Presbyterian, Baptist and Methodist Testimony to Confirmation*; Missionary Reports, Addresses, Sermons.

**ORMSBEE, Albert Hall, Monroe, N. Y.**—B. Jewett, N. Y. St. S. B. A. 1869, M. A. 1872. † 1872, Bp. Potter, † 1873, Bp. Huntington. R. Grace Ch. Monroe, N. Y. Dio. N. Y. 1893. ‡ C. N. Y. 20yrs, Adams, Trumansburg, Utica, Mexico, N. Y. Author. Arts. in *Gospel Messenger*.

**ORPEN, Samuel Campbell Montgomery, 227 Bowen-Street, Providence, R. I.**—B. Ireland. Col. 1872. † 1875, † 1876, Bp. Talbot. Non. Par. ‡ St. Mark's, Lima, Ind. 1876-85; St. Phillip's, Crompton, R. I. 1885-94.

**ORRICK, William P., 148 N. 4th-Street, Reading, Pa.**—Ken. D. D. † 1865, Bp. Stevens, † ..... R. of Ch. Ch. Reading, Pa. Dio. C. Pa.

**OSBORN, Ernest Albert, 1221 Bellevue-Ave. Los Angeles, Cal.**—† 1892, Bp. Kendrick, † ..... Dio. L. A.

**OSBORN, Robert Gilbert, 644 Kensington-Ave., Buffalo, N. Y.**—B. New Haven, Conn. Ya. B. A. 1877, LL. B. 1879. † 1885, Bp. Williams, † 1885, Bp. Scarborough. R. St. Clement's, Buffalo, N. Y. Dio. W. N. Y.

**OSBORNE, Edwin Augustus, Charlotte, N. C.**—B. Lawrence Co., Ala. † 1877, Bp Atkinson, † 1881, Bp. Lyman. Editor the *Messenger of Hope*. Charlotte, N. C. Dio. N. C. 1889. ‡ R. C. div. Ch. Henderson Co. N. C.; Supt. Thompson Orphanage, Charlotte, N. C. Was a Colonel in the So. Army.

**OSBORNE, Israel Tremain, Hailey, Idaho.**—Sea. B. A. 1875. † 1875, Bp. Whipple, † ..... ‡ R. Emman. Par. Alexandria, Minn. 1875-81; St. Michael's Par, Boise City, Idaho 1881-82; Emman. Par. Hailey, Idaho. 1882-85.

**OSBORNE, Louis Shreve, 6 Park Place, Newark, N. J.**—B. Salem, Mass. Harv. B. A. 1873. † 1876, Bp. Stevens, † 1877, Bp. Jaggard. R. Trin. Newark, N. J. Dio. New. 1890. ‡ Ch. Ch. Xenia, O. 1876-78; Grace Sandusky, O. 1878-84; Trin. Chicago, Ill. 1884-90.

**OSBORNE, Richard H. G., Morrisville, Pa.**—B. England. Un. Pa. M. D. 1866. † 1874, Bp. Lee, † 1875 Bp. Howe. Non. Par. ‡ R. Bedford, Pa. 1875-79; R. Lock Haven, Pa. 1879-80; R. Holy Inno. Tacony, Philadelphia, Pa. 1880-83; R. Yardley, Pa. 1883-91; R. Leed's Par. Fauquier Co. Va. 1891-92; P. in C. St. Paul's, Kenton, N. 1892-94.

**OSBORNE, William Henry, Lansing, Mich.**—B. Canada. † 1880, † 1882, Bp. Harris. St. Paul's Ch. Lansing, Mich. Dio. Mich. 1891. ‡ R. Trin. Ch. Monroe, Mich. 1881-85; Ch. Ch. Springfield, Mo. 1885-90.

**OSGOOD, George Endicott, North Attleboro, Mass.**—B. Boston. Mass. Epis. Theo. Sch. Camb. B. D. 1877. † 1877, † 1878, Bp. Pad-dock. R. Grace Ch. North Attleboro, Mass. Dio. Mass. 1881. ‡ Asst. Ch. Ch. Waltham, Mass. 1877-88; Asst. All SS. and R. St. Matthew's Ch. Worcester, Mass. 1878-81, and In C. Miss. Cherry Valley, Mass. 1880-81.

**OSMOND, William Henry, Church of the Ascension, Baltimore, Md.**—B. England. Theo. Sem. Va. 1897. † 1897, Bp. .... Asst. Ch. of Ascension, Baltimore, Md.

**OSTENSON, Olin E., Delta, Colo.**—Un. Wis. B. A. 1874; Nash. B. D. 1878. † 1878, Bp. Brown, † 1880, Bp. Spalding. Archdn. W. Colorado. ‡ Miss. Menomonee, Wis. 1878; Miss. Canon City, Silver Cliff and Rositer, Colo. 1879; R. Emman. Par. Denver, Colo. 1879-82; R. St. Stephen's Ch. Longmont, Colo. 1882.

**OTIS, William B., Clifton, Va.**—G. T. S. 1841, Non. Par. Dio. N. J.

**OTTE, William Crossman, 2349 Eastern-Ave., Cincinnati, O.**—B. Louisville, Ky. † 1889, † 1891, Bp. Vincent. R. Emman. Par. Cincinnati, O. Dio. So. O. 1890. Sec. Cincinnati Clericus; Treas. Dio. Hosptl.

**OTTMANN, Gilbert A., 5735 Etzel-Ave., St. Louis, Mo.**—B. Fulton, N. Y. St. And. † 1885, † 1885, Bp. Huntington. R. Ch. of the Ascension, St. Louis, Mo. Dio. Mo. 1896. ‡ Whitesboro and Oriskany C. N. Y. 1885; Yorkville, S. C. 1885-86; Fayetteville, N. Y. 1886-88; Pasadena, Cal. 1888-90; Sacramento, Cal. 1890-96.

**OTTAWAY, George Henry, Canastota, N. Y.**—B. Vernon, N. Y. Ham. B. A. 1880, M. A. 1885. Prin. of School, Canastota, N. Y. Dio.



C. N. Y. 1895. and Miss. Canastota and Chittening. N. Y. 1893.

**OTTERSON, James Parker Scribner**, *Greenfield, Mass.*— $\triangleright$  1894, Bp. Lawrence. Asst. St. Jas. Ch. Greenfield, Mass. Dio. Mass.

**OVERBY, Alexander**, *Clarksville, Va.*—B. Granville Co. N. C. Theo. Sem. Va.  $\triangleright$  1873, Bp. Atkinson,  $\mu$  1875, Bp. Johns. Non-Par Miss. Mecklenburg Co. Va. Dio. S. Va. 1891.  $\text{f}$  R. St. Anne's Par. Essex Co. Va. 1873-80; R. Bruton Par. James City Co. Va. 1881-85; R. St. John's, Grand Haven. Mich. 1885-86; R. Cornwall Par. Charlotte Co. Va. 1887-90; R. St. Luke's Ch. Nottaway Co. Va. 1890-91.

**OWEN, Oliver**, *Clinton, N. Y.*—Haverford B. A. 1870, M. A. 1873.  $\triangleright$  1881.  $\mu$  1882, Bp. Harris. R. St. James Ch. Clinton, N. Y. Dio. C. N. Y. 1888.  $\text{f}$  Teacher. 1881-87; Min. Soc. of Friends, 15 yrs.

**OWENS, Robert Bruce**, *Salisbury, N. C.*— $\triangleright$  1892, Bp. Lyman. St. Paul's Ch. Salisbury, N. C. Dio. N. C.

**PAGE, Alberto**, *307 Mulberry-Street, N. Y. City*— $\triangleright$  1883, Bp. Seymour,  $\mu$  1885, Bp. Littlejohn. R. San Salvatore Ch. N. Y. City, Dio. N. Y.

**PACKARD, George Thomas**, *42 Rockview-Street, Jamaica Plain, Boston, Mass.*—B. Lancaster, Mass. Bow. B. A. 1866, M. A. 1869.  $\triangleright$  1870,  $\mu$  1870, Bp. Potter. Retr'd. 1878, Dio. Me.  $\text{f}$  Asst. St. Ann's Ch. Brooklyn, N. Y. 1870-74; R. Holy Trin. Ch. Jersey City, N. J. 1874-75; R. St. John's Ch. Bangor, Me. 1875-78. Author, Contributions to *Boston Advertiser*, *Webster's Dictionary*, *Century Dictionary*, *Worcester's Dictionary*, etc.

**PACKARD, Joseph**, *Theo. Sem. Fairfax Co. Va.*—Ken. D. D. Theo. Sem. Va.  $\triangleright$  1836, Bp. Griswold,  $\mu$  1837, Bp. Meade. Prof. Theo Sem. Va. 1836. Mem. Stand. Com. Was one of the Amer. Company of the Revisers of the Auth. Vers. of the Holy Bible.

**PACKARD, Thomas Jones**, *Rockville, Md.*—B. Theo. Sem. Va. Un. Va. B. L. 1875.  $\triangleright$  1880,  $\mu$  1881, Bp. Whittle. R. Ch. Ch. Rockville, Md. Dio. Md. 1897.  $\text{f}$  Roanoke Par. Va. 1880-86; St. Thomas Par. Md. 1887-88; Ch. Ch. West River, Md. 1889-97.

**PADDOCK, Ernest Moorhead**, *1723 N-Street, Washington, D. C.*—B. Philadelphia, Pa. Un. Pa. B. A. 1894; Epis. Theo. Sem. Cambridge, B. D. 1897.  $\triangleright$  1897, Bp. Whitaker. Asst. St. John's Ch. Washington, D. C. Dio. Wash. 1897.

**PADDOCK, Robert Lewis**, *775 Case-Ave., Cleveland, O.*—B. Brooklyn, N. Y. Tr. B. A. 1894, M. A. 1897.  $\triangleright$  1897, Bp. Niles. Asst. St. Paul's Ch. Cleveland, O. Dio. O. 1897.  $\text{f}$  in C. St. Paul's Mission, Southington, Conn. 1897. Gen. Travelling Sec. Ch. Students' Missionary Assoc. 1897.

**PADDOCK, Wilbur Fisk**, *3911 Locust-Street, Philadelphia, Pa.*—B. Cazenovia, N. Y. Ham. B. A. 18... , D. D. 1866.  $\triangleright$  1859, Bp. Meade,  $\mu$  1860, Bp. Mellvaine. R. St. Andrew's Ch. Philadelphia, Pa. Dio. Pa. 1863.  $\text{f}$  in C. St. George's Ch. N. Y. City, 1859-60; R. St. Paul's Ch. Cleveland, O. 1860-63. Author, *Eyes and Ears Abroad*, (W. B. Evans & Co. Philadelphia Pa. \$1.00.) 1873; *Prayer and Praise Book*, (Fred'k Scofield, Phila. 25c.) 1879.

**PAGE, Carter**, *Brandy Station, Va.*—B. Cumberland Co. Va. Wash. and Lee. 1861.  $\triangleright$  1884, Bp. Whittle,  $\mu$  1885, Bp. Randolph. In C. Culpeper Co. Va. 1890, Dio. Va.  $\text{f}$  Ch. C. Goresville, Va. 1884-90, also St. Paul's Ch. 1890. A Confed. Soldier from 1861-65.

**PAGE, Coupland R.**, *Adamstown, Md.*— $\triangleright$  1872, Bp. Whittle,  $\mu$  .....

**PAGE, Frank**, *Waco, Tex.*—B. Oakland Va. Theo. Sem. Va.; W. and L. D. D. 1897.  $\triangleright$  1878,  $\mu$  1879, Bp. Whittle. R. St. Paul's Ch. Waco, Tex. Dio. Tex. 1890.  $\text{f}$  R. Trin. Par. Fairfax Co. Va. 1878-89, R. Old Falls Ch. Fairfax Co. Va. 1878-89. Dep. Gen. Convs. 1892 and 1895.

**PAGE, Herman**, *19 South-Street, Fall River, Mass.*—B. Roxbury, Mass. Harv. B. A. 1888; Epis. Theo. Sem. Camb. B. D. 1891.  $\triangleright$  1891, Bp. Clark,  $\mu$  1891, Bp. Talbot. R. St. John's Ch. Fall River, Mass. 1893.  $\text{f}$  Holy Trin. Wallace, Ida. 1891; St. Luke's Ch. Coeur d'Alene, Ida. 1891.

**PAGE, Henry Dean**, *Collington, Md.*— $\triangleright$  1882, Bp. Whittle,  $\mu$  1883, Bp. Peterkin (Dio. Tokyo.)

**PAGE, James Jellis**, *1450 Corcoran-Street, Washington, D. C.*—B. Cumberland Co. Va. Laf. M. A. 1858.  $\triangleright$  1849, Bp. Smith,  $\mu$  1850, Bp. Johns.

**PAGE, John Mitchel**, *Lebanon, Pa.*—B. Burrough of Bronx, N. Y. City. G. T. S. 1894; Col. B. A. 1887.  $\triangleright$  1894,  $\mu$  1895, Bp. H. C. Potter. R. St. Luke's Ch. Lebanon, Pa. Dio. C. Pa. 1896.  $\text{f}$  Asst. St. John's Ch. Boston Highlands, Mass. 1894-95; Asst. Ch. Heavenly Rest N. Y. City, 1895-96; In C. St. Paul's Ch. St. Paul, Minn. 1896.

**PAGE, Rolla Oscar**, *442 8th-Street, Brooklyn, N. Y.*—Harv. B. A. 1845; Ho. M. A. 1854.  $\triangleright$  1848, Bp. Eastburn,  $\mu$  1851, Bp. DeLancey. Non-Par. 1868, Dio. W. N. Y.  $\text{f}$  Prof. Math. Ho. 1850-51; R. Danville, Pa. 1852-54; R. Tivoli, N. Y. 1855-56; R. Kinderhook, N. Y. 1857-60; R. Geneseo, N. Y. 1861-63; R. Lewiston, N. Y. 1864-66; Agt. Ch. Bk. Soc. N. Y. 1867.

**PAGE, Thomas Carter**, *Cambridge, Md.*—B. Brownville, Pa. Ken. B. A. 1881, M. A. 1891(?).  $\triangleright$  1886,  $\mu$  1887, Bp. Whittle. In C. Great Choptauk Par. Cambridge, Md. 1893, Dio. East.  $\text{f}$  Aquia Ch. Stafford Co. Va. 1886-89; Benton Par. Williamsburg, Va. 1889-93.

**PAGE, Wiley Jones**, *Milledgeville, Ga.*—B. Millbrook, Va. Theo. Sem. Va.  $\triangleright$  1884, Bp. Whittle,  $\mu$  1885, Bp. Randolph. R. St. Stephen's Ch. Milledgeville, Ga. Dio. Ga. 1897.  $\text{f}$  Canon Cathedral, Atlanta, Ga.; R. Ch. Incarnation, Atlanta, Ga.; Archdn. of Nashville Conv.

**PAGE, William Williamson, Kingston, N. Y.**—  
 ▸ 1893, ▸ 1893, Bp. H. C. Potter. R. of St.  
 John's Ch. Kingston, N. Y. Dio. N. Y.

**PAGET, Edward Clarence, Muscatine, Ia.**  
 —B. England. Oxon. B. A. 1874, M. A. 1876;  
 D. D. 1896. ▸ 1875, ▸ 1876, Bp. Gloucester and  
 Bristol. R. Trin. Ch. Muscatine, Ia. Dio. Ia.  
 1886. Hon. Can. Davenport Cath. 1896.  $\mathcal{E}$   
 Asst. Frampton Cotterell, England. 1875-77;  
 2nd Master, St. Paul's Cathedral Choir Sch.  
 1877-78; Princ. Dorchester, Miss. Coll. 1878-84;  
 Canon Davenport Cathedral, Ia. 1878-86; Dean  
 of So. Iowa, 1889-97. Author, *Ideal of Chris-  
 tian Priesthood*, 1882; *Silence*, and other Ser-  
 mons, 1896.

**PAINE, Charles Carlisle, Redlands, Cal.**—  
 B. England. T. C. T.; Div. Sch. San Mateo.  
 Cal. ▸ 1897, Bp. Johnson. Asst. Trin. Ch.  
 Redlands, Cal. Dio. L. A. 1897.

**PAINE, George Sturgis, 20 Oakley-Square,  
 London, N. W., England.**—B. Worcester, Mass.  
 Harv. B. A. 1853, M. A. 1865; Holy Cross, M. A.  
 1867. ▸ 1862, ▸ 1862, Bp. Eastburn. Non-  
 Par., Dio. Mass. Author, *Newsp. Arts*.

**PAINE, Robert H., 816 North Eutaw Street,  
 Baltimore, Md.**—B. Providence. R. I. Br. B.  
 A. 1865; Tr. M. A. 1876; ▸ 1868, ▸ 1869,  
 Bp. Clark. R. Mt. Calvary Ch. Balti-  
 more, Md. Dio. Md. 1876.  $\mathcal{E}$  St. Mary's Ch.  
 East Providence, R. I. 1869-76; St. John's Ch.  
 Kalamazoo, Mich. 1876-77.

**PAINTER, William Pusey, Savage, How-  
 ard Co., Md.**— $\mathcal{E}$  1888, ▸ 1888, Bp. M. A. De  
 W. Howe. Non-Par. Dio. Md.

**PALMER, Charles James, Lanesborough,  
 Mass.**—B. Fairfield, Me. Bow. B. A. 1874;  
 G. T. S., S. T. B. 1881. ▸ 1878, Bp. Paddock,  
 ▸ 1879, Bp. Potter. R. St. Luke's Ch.  
 Lanesborough, Mass. Dio. Mass. 1880.  $\mathcal{E}$  St.  
 John's Ch. Bangor, Me. 1879-80. Correspond-  
 ing Sec. Y. P. S. C. E. in Anglican Com. Au-  
 thor, *History of Lanesborough and Trinity  
 Church, Lenox, Mass.*

**PALMER, Edwin Barnabas, 4 Peter Par-  
 ley-Street, Boston, Mass.**—B. Dover, N. H.  
 Un. B. A. 1846. ▸ 1852, Bp. Chase, ▸ 1853,  
 Bp. Eastburn. R. Chelsea. Mass. Dio. Mass.  
 1861.  $\mathcal{E}$  Bridgewater, Mass. 1852-55; Kala-  
 mazoo, Mich. 1855-61.

**PALMER, Francis Lesure, Walla Walla,  
 Wash.**—B. Ft. Wayne, Ind. Am. B. A. 1885;  
 Epis. Theo. Sem. Camb. B. D. 1892. ▸  
 1892, Bp. Brooks, ▸ 1893, Bp. Randolph. R.  
 St. Paul's Ch. Walla Walla, Wash. Dio. Spok.  
 1895.  $\mathcal{E}$  In C. St. Paul's Ch. Gardner, Mass.  
 1892-95. Asst. Editor *Webster's International  
 Dictionary*.

**PALMER, Frederick, Andover, Mass.**—B.  
 Boston, Mass. Harv. B. A. 1861, M. A. 1872.  
 ▸ 1873, Bp. Paddock, ▸ 1879, Bp. Clark, R.  
 Ch. Ch. Andover, Mass. Dio. Mass. 1888.  $\mathcal{E}$   
 Asst. Emman. Ch. Boston, Mass. 1878-79; R.  
 Ch. Ch. Lonsdale, R. I. 1879-80; R. Ch. Our  
 Saviour, Jenkintown, Pa. 1880-88. Author,  
*Studies in Theologic Definition* (E. P. Dutton &  
 Co.) 1895.

**PALMER, Noble, 923 Grand-Avenue, St.  
 Paul, Minn.**—B. Morris, N. Y. Tr. M. A. 1845.  
 ▸ 1848, ▸ 1850, Bp. Delancey. Retrd. 1893,

Dio. W. N. Y.  $\mathcal{E}$  Harpersville, N. Y. 1848-  
 61; Wethersfield Springs, N. Y. 1861-67; Prin.  
 Doolittle Institute and R. St. Clement's Ch.  
 Nunda and Hunt's Hollow, N. Y. 1867-70;  
 Catherine and Havana, N. Y. 1870-80; Buffalo,  
 N. Y. 1880-83; Asst. St. Jas. and St. Thomas'  
 Ch. Middleport, N. Y. 1883-88; Randolph, N. Y.  
 1888-93.

**PAPINEAU, Arthur Bradford, Old Town,  
 Me.**—B. Waltham, Mass. Epis. Theo. Sem.  
 Camb. B. D. 18... ▸ 1892, Bp. Brooks.  
 ▸ 1893, Bp. Potter. In C. S. Jas. Ch. Old  
 Town, Me. Dio. Me. 1894.  $\mathcal{E}$  Holy Name,  
 Swampscott, Mass. 1892-94; Author, *Log-  
 ic Notes* (Wm. H. Wheeler, Cambridge,  
 Mass.) 1889; *Bibliography* (Reed & Stickney,  
 Waltham, Mass.) 1890.

**PARADISE, Frank Isley, 1622 6th-Street,  
 New Orleans, La.**—B. Boston, Mass. Ya. B. A.  
 1888. ▸ 1890, ▸ 1891, Bp. Williams. R. and  
 Dean Ch. Ch. Cathedral, New Orleans, La.,  
 Dio. La. 1894.  $\mathcal{E}$  R. Milford, Conn. R. East  
 Greenwich, R. I.

**PARCE, Dwight Arthur, Bolton, Lake  
 George, N. Y.**—B. Tincklane, N. Y. Ho. B. A.  
 1893. ▸ 1894, ▸ 1895, Bp. Huntington. R.  
 St. Sacrament, Bolton, N. Y. Dio. Al. 1897.  
 $\mathcal{E}$  In C. St. Thomas' Ch. Slaterville Springs;  
 St. John's Ch. Speedeville, and St. Martin's  
 Ch. Caudor, N. Y.. Dio. C. N. Y.

**PARDEE, Charles Laban, Tremont-Place,  
 Orange, N. J.**—B. New Haven, Conn. Ya.  
 B. A. 1884. ▸ 1887, ▸ 1888, Bp. Williams.  
 Sec. House of the Good Shepherd, Orange,  
 N. J. Dio. New. 1897, and R. St. Andrew's Ch.  
 S. Orange, N. J.  $\mathcal{E}$  R. Ch. Ch. Stratford,  
 Conn. 1889-91; R. St. Andrew's Ch. Waverly,  
 Ia. 1891-94; R. St. Paul's Ch. Kittanning, Pa.  
 1894-96.

**PARDEE, James Dada Stibbins, Say-  
 brook, Conn.**—B. Volney, N. Y. Ham. B. A.  
 1864. ▸ 1866, Bp. Cox, ▸ 1869, Bp. Hunting-  
 ton. R. Grace Ch. Saybrook, Conn., Dio.  
 Conn. 1888.  $\mathcal{E}$  R. St. Mark's Church, Mystic,  
 Conn. 1873-1881; R. Trin. Ch. Seymour, Conn.  
 1881-88.

**PARDEE, Luther, Austin, Ill.**— $\mathcal{E}$  1874,  
 Bp. Robertson, ▸ 1876, Bp. McLaren. R. of  
 St. Paul's Ch. Austin, Ill. Dio. Chic.  $\mathcal{E}$  R.  
 Calvary Ch. Chicago, Ill.

**PARET, Rt. Rev. William.**—See **MARY-  
 LAND.**

**PARKE, Robert Nathan, Unadilla, N. Y.**—  
 B. Geneva, N. Y. Ho. B. A. 1848, M. A. 1851,  
 S. T. D. 1874; G. T. S., S. T. B. 1852. ▸ 1852, ▸  
 1853, Bp. DeLancey. R. St. Matt. Ch. Unadilla,  
 N. Y. Dio. Al., 18...  $\mathcal{E}$  Hammonds-  
 port, N. Y.; Addison, N. Y.; Albion, N. Y.;  
 Waterloo, N. Y.; Oshkosh, Wis.; Ch. Ch. Bing-  
 hampton, N. Y.; Bath, Me.

**PARKER, Andrew Leonard, Seattle, Wash.**  
 —B. Chelsea, Mass. T. C. T., B. A. 1878, M. A.  
 1882, ▸ 1878, Bp. Sweatman, ▸ 1879, Bp.  
 Machray. In C. St. Mark's Ch. Seattle, Wash.  
 Olympia, 1890.  $\mathcal{E}$  Fellow St. John's Coll.  
 Winnipeg, Man. 1882-84; R. Ch. Epiphany  
 Chehalis, Wash. and St. Mary's Ch. Eugene  
 City, Ore. Author, *Cicero's Pro Archia* (Can-  
 ada Pub. Co., Toronto, Ont.) 1879.

**PARKER, Calvin C.**, 3827 Baring-Street, Philadelphia, Pa.—B. Dalton, Mass. Ken. B. A. 1859, M. A. 1860. ▸ 1863, ♣ 1864, Bp. Potter. Non-Par. 1895. Dio. Pa. ♠ In C. Emman. Ch. Philadelphia, Pa. 1863; Asst. St. Paul's Ch. Philadelphia, Pa. 1863-64; Miss. Warren, Pa. and Ridgeway, Pa. and Corry, Pa. 1864-67; R. Trin. Memorial Ch. Warren, Pa. 1866-67; R. St. John's Ch. Erie, Pa. and Grace Ch. Miles Grove, Pa. 1867-72; R. Ch. Ch. Greensburg, Pa. 1872-75; R. St. John's Ch. Lower Merion, Pa. 1875-94.

**PARKER, Charles Pomeroy**, Cambridge, Mass.—B. Boston, Mass. Bal. Coll., Oxon. B. A. 1876. ▸ 1878, Bp. Niles. Instr. Harv. 1883, Dio. Mass. ♠ Instr. St. Paul's Sch. Concord, N. H. 1877-80. Author, *Hand-book of Latin Writing* (Ginn & Co., Boston, Mass.) Joint Auth. with H. Preble.

**PARKER, Edward Melville**, St. Paul's Sch. Concord, Mass.—B. Cambridge, Mass. Oxon. B. A. 1878, M. A. 1881. ▸ 1879, Bp. Niles, ♣ 1881, Bp. Neely. Asst. Master St. Paul's Sch. and in C. Missions Dumbarton and East Weare, N. H., Dio. N. H. 1879.

**PARKER, Henry Ainsworth**, 5 Buckingham-Place, Cambridge, Mass.—B. Philadelphia, Pa. Harv. B. A. 1864, M. A. 1867, ▸ 1870, Bp. Williams, ♣ 1872, Bp. Stevens. R. Ch. Ascension, East Cambridge, Mass. Dio. Mass. 1884. ♠ St. Luke's Ch. Bustleton, Pa. 1871-74; Ch. Ch. North Conway, N. H. 1874-84.

**PARKER, James Kellogg**, Waterville, N. Y.—B. Utica, N. Y. ▸ 1883, ♣ 1884, Bp. Huntington. R. Grace Ch. Waterville, N. Y. Dio. C. N. Y. 1893. ♠ R. St. John's Ch. Whitesboro and St. Peter's Ch. Oriskany, N. Y. 1885-93. Sec Dio. C. N. Y.

**PARKER, Lindsay**, 345 State-Street, Brooklyn, N. Y.—▸ 1883, Bp. H. C. Potter. ♣ R. of St. Peter's Ch. Brooklyn, N. Y. Dio. L. I.

**PARKER, Octavius**, Diocesan Office, Los Angeles, Cal.—B. England. Nash. B. D. 1876. ▸ 1876, Bp. Armitage, ♣ 1877, Bp. Wells, Gen. Miss. Dio. L. A.

**PARKER, Robert Benjamin**, 398 Broadway, Providence, Ind.—B. A., B. D. ▸ 1884, ♣ 1885, Bp. Paddock. In C. Providence, R. I. 1894. ♠ St. Paul's Ch. North Andover, Mass. 1884-87; Ipswich, Mass. 1887-94.

**PARKER, Reginald R.**, Norwich, Conn.—B. Nova Scotia. ▸ 1895, Bp. Williams. In C. St. Andrew's Ch. Norwich, Conn. 1896. ♠ East Berlin, Conn. 1895.

**PARKINSON, Frederick Gilderdale**, What Cheer, Ia.—B. England. ▸ 1893, ♣ 1896, Bp. Perry. R. of St. Paul's Ch. What Cheer, Ia. Dio. Ia. 1892.

**PARKMAN, Henry C.**, 2204 E. 10th Street Indianapolis, Ind.—B. Washington, D. C. ▸ 1895, Bp. Kendrick. Asst. Ch. Ch. Indianapolis, Ind. Dio. Ind. 1897. ♠ St. Paul's Ch. Las Vegas N. M. 1895-96; Miss. West. Kan. 1896-97; R. St. Paul's Ch. Coffeyville, Kan. 1897.

**PARKS, James Lewis**, 4th Ave. and 21st Street, N. Y. City.—Ho. S. T. D. ▸ 1871, Bp. Kerfoot, ♣ R. of Cal. Ch. N. Y. City. Dio. N. Y.

**PARKS, Leighton**, 26 Brimmer Street, Boston, Mass.—St. J. S. T. D. ▸ 1876, Bp. H. Potter, ♣ R. of Emman. Ch. Boston, Mass. Dio. Mass.

**PARNELL, Thomas Alexander**, Rochester, N. Y.—B. Ireland. T. C. T., D. C. L. 1877. ▸ 1855, ♣ 1858, Bp. Toronto. R. All SS. Ch. Rochester, N. Y. Dio. W. N. Y. 1895. ♠ Prescott 1855-58; Merrickville and Burritt's Rapids 1858-63; Clerical Sec. Ont; 1863-72; Barriefield 1872-74; Archd. Kingston 1874-80; R. Kemptville 1880-81; Salamanca, N. Y. 1881-95.

**PARRISH, Herbert**, St. Saviour's House, 16th and Mifflin Streets, Philadelphia, Pa.—B. Grand Rapids, Mich. Tr. B. A. 1891, M. A. 1894. G. T. S. ▸ 1894, ♣ 1895 Bp. Whitaker. St. Elizabeth's Ch. Philadelphia, Pa. 1894-95; St. Clement's 1895-97.

**PARRSHALL, Heman Franklin**, St. Cloud, Minn.—B. Faribault, Minn. Sea. B. D. 1893. ▸ 1893, Bp. Thomas, ♣ 1894, Bp. Barker. St. Cloud, Minn. Dio. Duluth, 1895. ♠ Gunnison, Colo. 1893-94.

**PARROTT, Edward M., Jr.**, 802 Broadway, N. Y.

**PARSONS, Arthur Thomas**, Thomaston, Conn.—B. Newtown, Conn. Tr. B. A. 1871, M. A. 1877 Berk. Div. Sch. ▸ 1874, ♣ 1875, Bp. Williams. R. Trin. Ch. Thomaston, Conn. Dio. Conn. 1890, ♠ St. Alban's Ch. Danielson, Conn. 1875-80; St. Geo., Central Falls, R. I. 1880-85; St. Stephen's Ch. East Haddam, Conn. 1885-90.

**PARSONS, Edward Lambe**, Menlo Park, Cal.—B. New York City. Ya. B. A. 1889; Un. Theo. Sem. 1892; Un. Ber. Ger. ▸ 1894, Bp. Lawrence, ♣ 1895, Bp. Potter. R. Trin. Ch. Menlo Park, Cal. and Lect. in Philos. Stan. Un. Dio. Cal. 1896 and 1897. ♠ Asst. Grace Ch. N. Y. City and Instr. Training Sch. for Deaconesses 1894-95.

**PARSONS, John Henry**, 19 11th Street, Toledo, O.—B. Cleveland, O. West. Theo. Sem. ▸ 1890, ♣ 1891, Bp. McLaren. R. St. John's Ch. Toledo, O. Dio. O. 1893. ♠ Advent Mission, Chicago, Ill. 1890-92; Cathedral, Cleveland, O. and St. Thomas' Ch. Berea, O. 1892-93.

**PARSONS, Louis Augustus**, 10 River Street, Stamford, Conn.—B. New Haven, Conn. Berk. Div. Sch. Ya. Spec. Course 1897. ▸ 1897, Bp. Niles. Asst. St. John's Ch. Stamford, Conn. Dio. Conn. 1897.

**PARSONS, William Francis**, 1636 5th-Ave. Troy, N. Y.—B. Boston, Mass. St. S. B. A. 1888, M. A. 1893. ▸ 1891, ♣ 1892, Bp. Doane. Asst. of Ch. Ch. Troy, N. Y. Dio. Al. 1896. ♠ Schuylerville, N. Y. 1892-96; Greenwich, N. Y. 1892-93.

**PARTRIDGE, John**, Petaluma, Cal.—B. England. K. C. W., L. S. T. 1887. ▸ 1880, ♣ 1881, Bp. N. S. R. St. John's Ch. Petaluma, Cal. Dio. N. S. Cal. 1889. Miss. Digby Neck, N. S. 1880-81; Annapolis, N. S. 1881-86; R. Ship Harbour, N. S. 1885-87; R. Packenham, Ont. 1887-89.

**PARTRIDGE, Sydney Catlin**, Wuchang, China.—B. N. Y. City. Ya. B. A. ▸ 1884, Bp.

Williams, ♀ 1885, Bp. Boone. R. Boone Sch. Wuchang, China. ♂ Teacher St. John's Coll. Shanghai, China, and Chapl. St. Mary's Hall, 1884-86.

**PASTORIUS, Henry Clay, Lansford, Pa.**—B. Mt. Airy, Pa. Phila. High Sch. B. A. 1867 ♀ 1872, ♀ 1874, Bp. Stevens. R. Lansford, Pa. Dio. C. Pa. 1897. ♂ Asst. St. Geo. Ch. Brooklyn. N. Y. 1872; Gwynedd, Pa. 1872-75; Paradise, Pa. 1875-79; Lich, Pa. 1879-81; Lykens, Pa. 1881-89; Manheim, Pa. 1889-97.

**PATEY, John T., 113 Convent Ave., N. Y. City.**—B. England. Wes. Eng. B. A. 1870. Col. LL. B. 1877. ♀ 1887, ♀ 1887, Bp. Potter. R. St. Luke's Ch. N. Y. City. Dio. N. Y. 1882. ♂ Asst. St. Luke's Ch. N. Y. City, 1887-92.

**PATRICK, W. W., Dublin, Tex.**—Camden, S. C. B. D. 1862. ♀ 1862, ♀ 1864, Bp. Davis. R. of Trin. Ch. Dublin, Tex. Dio. Dal.

**PATTEE, David C., Schuyler, Neb.**—T. C. T. B. A. ♀ 1877, Bp. Ont., ♀ 1880, Bp. Spaulding. R. Holy Trin Par. Schuyler, Neb. 1896. Exam. Chap. Dio. Neb. 1897.

**PATTERSON, Alexander, 924 Jackson Street, Nashville, Tenn.**—B. Scotland. ♀ 1893, ♀ 1895. Bp. Quintard. Gen. Miss. Mid. Tenn. Dio. Tenn.

**PATTERSON, George, 342 Lauderdale Street, Memphis, Tenn.**—B. Boston, Mass. Un. N. C. D. 1877; Un. So. D. D. 1895. ♀ 1852 Bp. Ives, ♀ 1852, Bp. Atkinson. R. Grace Ch. Memphis, Tenn. Dio. Tenn. 1885. ♂ Plymouth, N. C. 1852; Plantation, N. C., Chap. C. S. A. 1861-65; St. Jas. Ch. Wilmington, N. C. 1870-81; Financial Agt. Un. So. 1881-82; Miss. Tex. 1881-85.

**PATTERSON, George Herbert, S. Portsmouth, R. I.**—B. Buffalo, N. Y. Ho. B. A. 1858. M. A. 1861; Harv. LL. B. 1863. ♀ 1870, ♀ 1877, Bp. Cox. R. St. Mary's Par. Portsmouth and Middletown, R. I. Dio. R. I. 1887. ♂ Head Master St. Mark's Sch. Southborough, Mass. 1866-69; Pres. DeVeaux Coll., N. Y. 1869-81; Chapl. Ho. 1882; Precentor and 1st. Asst. St. Martin's Ch. Philadelphia, Pa. 1882-83; R. Berkley Sch. Providence, R. I. 1883-88.

**PATTERSON, Gerard Francis, Sedalia, Mo.**—B. Canada. Nash. B. D. (by Exam.) 1892. ♀ 1891, Bp. Knight, ♀ 1892, Bp. Thomas. R. Cavalry Ch. Sedalia, Mo. Dio. W. Mo. 1895. ♂ Miss. O. T. and I. T. 1891-93; R. St. John's Ch. Clinton, Ia. 1893-95

**PATTISON, Thomas Edward, 1216 Baltimore, Md.**—B. N. Y. City. ♀ 1858, Bp. Upfold, ♀ 1859, Bp. Williams. In C. Emman. Ch. Baltimore, Md. Dio. Md. 1890. ♂ Norwalk, Conn. 1858-63; Milford Conn. 1863-68; Emman. Ch. Boston, Mass. 1868-79; Grace Ch. Syracuse, N. Y. 1870-88.

**PATON, George Lindsay, Nava, Japan.**—♀ 1890, ♀ 1890, Bp. Whittle.

**PATTON, Robert Williams, Roanoke, Va.**—♀ 1895, ♀ 1896, Bp. Randolph.

**PAULS, Robert, Pulaski, N. Y.**—♀ 1855. Bp. Burgess, ♀ 1856, Bp. Potter. R. St. James' Ch. Pulaski, N. Y. Dio. C. N. Y. 18... Author, *The Great Work of Redeeming Love*, 1867; *Ego*, 1880; *The First Bishop of Maine*, 1883; *The*

*Man that Loveth Not; Memories Recalled; Infidels Kindly Considered.*

**PAXTON, B. W. W., Ky.**

**PEABODY, Douglas C., 263 N. Joachim Street, Mobile, Ala.**—B. Russell Co, Ala. Un. G. B. A. 1872 Berk. Div. Sch. 1875. ♀ 1875, ♀ 1876, Bp. Beckwith. R. of Trin. Ch. Mobile, Ala. Dio. Ala. ♂ Asst. St. Philip's Ch. Atlanta, Ga. 1875-76; R. St. James' Ch. Glastonbury, Conn.; R. Ch. Good Shepherd, Pittsburg, Pa.

**PEABODY, Endicott, Groton School, Groton, Mass.**—B. Salem, Mass. Cantab, LL. B. 1880 LL. M. 1882. ♀ 1882 ♀ 1885, Bp. Pad-dock. Head Master Groton Sch., Dio. Mass., 1884.

**PEABODY, P. Burton, Hallock, Minn.**—B. Alden, Wis. Rac. B. A. 1880, M. A.; Sea. B. D. 1884. ♀ 1884, ♀ 1885. In G. St. Vincent, Mich., Dio. Duluth, 1895. ♂ Shattuck Sch. 1884-86; Austin, Minn. 1886-88; Burlington, Kan. 1888-1891; Owatona, Minn. 1891-94. Author, *Many Contribs. to Lit. and Scien. Mag.*

**PEAKE, Ebenezer Steele, Faribault, Minn.**—B. Andes, N. Y. Nash. B. D. 1852; Rac. M. A. 1852 ♀ 1852, ♀ 1854, Bp. Kemper. Chapl. St. Mary's Hall, Faribault, Minn., Dio. Minn., 1889. ♂ Tutor Nash. 1852-55; R. Zion Ch. Oconomowoc, 1852-55; Miss. Minn. 1855-66; U. S. A. 1866-70; R. Trin. Ch. San Jose, Cal., and R. St. Luke's Ch. San Francisco, Cal. 1870-78; Miss. Minn. and N. D. 1878-89.

**PEARCE J. Sturgis, Portsmouth, R. I.**—♀ 1863, Bp. Williams, ♀..... R. of St. Paul's Ch. Portsmouth, R. I. Dio. R. I.

**PEARCE, Reginald, 367 Douglas Ave., Providence, R. I.**—B. Providence, R. I. Tr. B. A. 1893; G. T. S. 1896. ♀ 1896, Bp. Coleman, ♀ 1897, Bp. Clark. St. Thomas' Ch. Providence, R. I. Dio. R. I. 1896.

**PEARSE, Henry M. P., South Amboy, N. J.**—♀ 1880, ♀ 1882, Bp. Huntington. R. of Ch. Ch. South Amboy, N. J. Dio. N. J. ♂ R. St. Peter's Ch. Brushton, N. Y. and St. Thomas' Mission Lawrenceville, N. Y.

**PEARSON, Charles C., Grafton, W. Va.**—♀ 1871, Bp Whittle, ♀..... Dio. W. Va.

**PEARSON, William H., St. Stephen's College, Annandale, N. Y.**—♀ 1890, ♀ 1893, Bp. Williams. Dio. Conn.

**PEARSON, William Osgood, West Roxbury, Mass.**—♀ 1878, Bp. Gillespie, ♀..... R. of Emman. Ch. West Roxbury, Mass. Dio. Mass.

**PEASLEE, Arthur Newton, Haverhill, Mass.**—B. Ibeare, N. H. B. A. 1890, Epis. Theo. Sem. Cambridge, B. D. 1896; Harv. M. A. 1897. ♀ 1896, ♀ 1897, Bp. Lawrence. R. St. John the Evang. Haverhill, Mass. Dio. Mass. 1897.

**PECK, Isaac, Roslyn, N. Y.**—B. Flushing, L. I., N. Y. Ya. B. A. 1879; Berk. Div. Sch. 1883. ♀ 1883, Bp. Williams, ♀ 1884, Bp. Eliott. R. of Trin. Ch. Roslyn, N. Y., Dio. L. I. 1892. ♂ Ch. Ch. Laredo, Tex. 1883-84; R. Trin. Ch. Tilton, N. H. 1884-86; Emman. Anacosta, D. C. 1886...., All SS. Ch. Littleton, N. H. 1886-88; St. Paul's Ch. Kinderhook, N. Y. 1888-92.

**PECK, Theodoré Mount, Putnam, Conn.**—B. N. Y. City. Tr. B. A. 1880, M. A. (Spec. Exam.) 1890. ▸ 1883, Bp. Williams, ▸ 1884, Bp. Potter. Archd. N. London, Conn., Dio. Conn. 1897. ‡ Ch. Ch. Piermont, N. Y. 1883-86; St. John's Ch. Huntington, L. I. 1886-92; Gen. Miss. N. London Archdeaconry 1892-97.

**PECK, William Lewis, Putnam, Conn.**—B. N. Y. City. Col. B. A. 1841, M. A. 1857. ▸ 1855, ▸ 1857, Bp. Potter. Retr'd. 1894, Dio. Conn. ‡ Asst. Old St. Geo. Ch. N. Y. City, 1855-58; St. Mark's Ch. New Castle, N. Y. and St. John's Ch. Pleasantville, N. Y. 1858-65; Miss. Sherman Centre and New Fairfield, Conn. 1865-86; St. Paul's Ch. Bantam and Trin. Ch. Milton, Conn. 1866-70; Asst. Ch. Ch. Watertown, Conn. 1870-74; St. Andrew's Ch. Marbledale and St. John's Ch. Washington, Conn. 1874-83; St. Paul's Ch. Window Lake and Calvary Ch. Suffield, Conn. 1883-86; Bp. Seabury Mem. Ch. Groton, Conn. 1886-94.

**PECKE, Edward Mills, Verbank, N. Y.**—B. N. Y. City. Col. B. A. 1846, M. A. 1849; Tr. M. A. 1853. ▸ 1853, ▸ 1854, Bp. Wainwright. Non-Par. Dio. Sp.

**PEET, Robert, B., Palo Alto, Cal. or Madrone, Cal.** (Residence)—B. Brooklyn, N. Y. Ya. B. A. 1851. ▸ 1856, Bp. Meade, ▸ 1858, Bp. Potter. R. of All SS. Ch. Palo Alto, Cal., Dio. Cal. 1894. ‡ St. Paul's Ch. Montrose, Pa. 1856-59; Calvary Ch. Pittsburg, Pa. 1859-67; St. Paul's Ch. Mt. Vernon, O. 1867-71; Trin. Ch. Carbondale, Pa. 1871-75; Emman. Ch. Newport, R. I. 1875-91; Emeritus 1891.

**PEI, Jiang yun, St. John's College, Shanghai, China.**—▸ 1890, Bp. Boone.

**PEIRCE, Charles C., Placerville, Cal.**—▸ 1860, Bp. C. Chase, ▸ ..... R. Ch. of the Saviour, Placerville, Cal. Dio. N. Cal.

**PEIRCE, William Foster, Kenyon College, Gambier, Ohio.**—B. Chicopee Falls, Mass. Am. B. A. 1888, M. A. 1892; Ho. LL. D. 1896. ▸ 1894, Bp. Leonard. President Kenyon College, Gambier, O. Dio. O. 1896.

**PELLETREAU, Charles, Ballston Spa, N. Y.**—B. Brooklyn, N. Y. St. S. B. D. 1889; L. H. D. 1895. ▸ 1873, ▸ 1873, Bp. Littlejohn. R. Ch. Ch., Ballston Spa, N. Y. Dio. Al. 1884. ‡ Roslyn, L. I. 1873-74; Unadilla, N. Y. 1875-78; Paterson, N. J. 1878-84. Author, *Sylvestre Romaine*, novel, (Jas. Pott & Co.) 1892; *Candles and Scandals*, Serial 1895; *Dalhousie*, 1897; Ed. and Pub. of *The Register*, Monthly (\$1 per yr.)

**PEMBER, Frederick, Needham, Mass.**—B. England. Oxon. B. A. 1859. ▸ 1860, ▸ 1861, Bp. of Oxford. R. Ch. Ch. Needham, Mass. Dio. Mass. 1894. ‡ Burnham, N. Z. 1865-68; Trin. Lyttelton, N. Z. 1868-85; Arlington, Mass. and Calais. Me. 1885-86; Campo Bello, N. B. 1886-92; Peabody, Mass. 1892-94.

**PENDLETON, J. Philip B., Schenectady, N. Y.**—B. Brooklyn, N. Y. Rut. B. A.; G. T. S. S. T. B. 1877; Un. D. D. 1896. ▸ 1877, Bp. Scarborough, ▸ 1879, Bp. Howe. R. St. Geo. Ch. Schenectady, N. Y. Dio. Al. 1885. ‡ Asst. Ch. of the Epiph. Washington, D. C. 1877-79; R. St. Luke's Ch., Scranton, Pa. 1879-85. Exam. Chap.; Del. Miss. Coun.

**PENDLETON, Robert Edmond, 1220 Pacific-Street, Brooklyn, N. Y.**—G. T. S. 1892. ▸ 1889, ▸ 1890, Bp. Littlejohn. R. of St. Clement's Ch. Brooklyn, N. Y. Dio. L. I.

**PENDLETON, William H. K., Fairfax Co. H. Va.**—B. Bedford Co. Va. Un. Va. 1897. Theo. Sem. Va. 1896. ▸ 1896, ▸ 1897, Bp. Whittle. In C. Zion Ch. and Ch. of the Good Shep. Truro Par. Fairfax Co. and Trin. Ch. Manassas, Dettinger Par. Va. Dio. Va. 1897.

**PENICK, Rt. Rev. Charles Clifton, 106 So. 1st-Street, Richmond, Va.**—B. Charlotte Co. Va. Theo. Sem. Va. 1869; Ken. D. D. 1877. ▸ 1869, ▸ 1870, Bp. Johns. Cons. 1877, Bp. of Cape Palmas, by Bpp. Atkinson, Whittle, Pinkey and Dudley. R. of St. Mark's Ch. Richmond, Va. Dio. Va. 1896. ‡ Bristol, Va., Mount Savage, Md.; Ch. of the Mess. Baltimore, Md; Res. Cape Palmas, 1883; R. of St. And. Ch. Louisville, Ky. Repres. of the Comm. for the Colored People in the Genl. Miss. Bd. Author, *More than a Prophet; Birth, Life, Reign, and Glory of Christ in the Soul; Our Deeds, our Memories, our Duties; Hopes, Perils, and Struggles of Negroes in the U. S. A.*; Reports and Papers on Miss. Work. C. S. 2.

\* **PENICK, Edwin Anderson, 108 N. 5th-Street, Camden, N. J.**—B. Theo. Sem. Va. 1877. ▸ 1877, ▸ 1878, Bp. Whittle. ‡ Asst. Lynhaven Par. Princess Anne Co. Va.; R. Ch. of the Ascension, Frankfort, Ky.; R. St. Paul's Ch. Camden, N. J. Dio. N. J.

**PENLEY, Vincent Owen, Golden, Colo.**—B. England. W. Theo. Sem. S. T. B. 1894. ▸ 1894, ▸ 1895, Bp. Spalding. In C. Golden, Idaho Springs and Georgetown, Colo. 1894.

**PENNEY, Charles Knowles, Philadelphia, Pa.**—▸ 1872, Bp. A. Burgess, ▸ ..... Asst. Grace Ch. Philadelphia, Pa. Dio. Pa.

**PENNSYLVANIA, Rt. Rev. Ozi William WHITAKER, Bishop of, The Church House, 12th and Walnut-Streets, Philadelphia, Pa.**—B. New Salem, Mass. Mid. 1856, G. T. S. 1863; Ken. D. D. 1869, ▸ 1863, ▸ 1863, Bp. Eastburn. Cons. 1869, Miss. Bp. of Nevada, by Bpp. McIlvaine, H. Potter, Eastburn, Odenheimer and J. C. Talbot. Coadjutor-Bishop of Pa. 1886, Bishop of Pa. 1887. ‡ R. of St. Paul's Ch. Englewood, N. J.; St. John's, Par. and St. Paul's Ch. Virginia City, Nev. Author, Occasional Sermons, Addresses and Pastorals.

**PENTREATH, Edwyn Sandys Wetmore, Vancouver British Columbia.**—B. Canada. G. T. S., S. T. B. 1872; St. J. B. D. 1887. ▸ 1872, Bp. Odenheimer, ▸ 1874, Bp. of Frederickton. Archd. of Columbia, Dio. New Westminster, 1897. ‡ Grace Ch. Rutherford Park, N. J. 1872-74; R. St. Geo. Ch. Moncton, N. B. 1874-82; R. Ch. Ch. Winnipeg, Man. 1882-95; Can. of Winnipeg; R. St. Paul's Ch. Brainerd, Minn. 1895-97.

**PENTZ, Samuel Stanley, Medford, Oregon.**—B. Baltimore, Md. Ky. Wesin. B. A.; Drew, S. T. B.; Un. Chic. D. D. ▸ 1883, ▸ 1884, Bp. Dudley. Retr'd. Dio. Oregon. ‡ St. John's, Union Co. Ky. 1882-83; Richmond, Ky. 1883-84; Danville, Ky. 1884-85; Lexington, Ky. 1885-86; Asst. St. Paul's Cath. Benicia, Cal. 1886-87;

Chap. Bp. of N. Cal. and Prof. St Augustine's Coll. Benicia, Cal. 1888-93; Washington, D. C. 1894-95.

**PERCIVAL, Henry Robert**, 1110 Spruce-Street, Philadelphia, Pa.—B. Philadelphia, Pa. Un. Pa. B.A. 1872. M. A. 1873; Nash. D. D. 1891. ▸ 1877, ♀ 1873, Bp. H. Potter. R. Ch. of the Evang. Philadelphia Pa. Dio. Pa. 1880. ♀ Asst. Ch. Ch. Philadelphia, Pa. 1878-80. Author, *The Doctrine of the Episcopal Church; The Glories of the Episcopal Church; A Digest of Theology* (Mc Vey); *The Invocation of Saints* (Longmans, Green & Co. N. Y.).

**PERCIVAL, John**, 1216 Jackson-Street, New Orleans, La.—B. England. W. & L. D. D. ▸ 1864, Bp. H. Potter, ♀ 1870, Bp. J.P.B. Wilmer. R. Ch. of the Annunc. New Orleans. La. Dio. La. 1865. ♀ R. Trin. Ch. New Orleans, La. 1864-65.

**PERINE, Robert**, 898 Main-Street, Paterson, N. J.—B. Morris, N. Y. ▸ 1895, Bp. Doane, ♀ 1896, Bp. Starkey. R. St. Luke's Ch. Patterson, N. J. Dio. New. 1895.

**PERKINS, Alfred T.**, Chicago, Ill.—▸ 1873, Bp. Bedell. Non. Par. Dio. Cal.

**PERKINS, Charles Master**, Salem, N. J.—B. Beverly, N. J. Andalusia Coll. M. A. ▸ 1868, ♀ 1869, Bp. Odenheimer. R. St. John's Ch. Salem, N.J. Dio. N. J. 1882. ♀ R. St. And. Ch. Mt. Holy, N. J. 1869-82. Rur. Dn. Conv. Burlington, since 1890; Mem. of Stand. Com. and Sec. for many years.

**PERKINS, Edmund Taylor**, 1036 4th-Ave., Louisville, Ky.—B. Richmond, Va. Ken. D. D. 1869. ▸ 1847, ♀ 1843, Bp. Meade. R. St. Paul's Ch. Louisville, Ky. Dio Ky. 1868. ♀ Trin. Ch. Parkersburg, W. Va. 1847-53; St. Matthew's, Wheeling, W. Va. 1853-61; St. Luke's Ch. Smithfield, Va. 1861-66; Leesburg, Va. 1866-68. Chap. C.A. 3 yrs.

**PERKINS, Harry W.**, 931 N. Fourth-Street, Burlington, Ia.—B. Chelsea, Mass. Nash. ▸ 1891, Bp. Knight, ♀ 1892, Bp. Nicholson. R. Ch. Ch. Burlington, Ia. Dio. Ia. 1895. ♀ Asst. St. Paul's, Milwaukee, Wis. 1891; R. Trin. Platteville, Wis. 1892; R. Grace Ch., Hinsdale, Ill. 1893-95.

**PERKINS, John Henry**, Stafford, N. Y.—B. England. Nott. & Lond. Div. Sch. ▸ 1885, Bp. Cox, ♀ 1888, Bp. Worthington. R. St. Paul's, Stafford, N. Y. and Missions. Dio. W. N. Y., 1895. ♀ Good Shep. Rochester, N. Y. 1886-90; Ch. Ch. Lockport, N. Y. 1890-95.

**PERKINS, John Howard**, 112 Summer-Place, Buffalo, N. Y.—B. England. Ho.; Sea. ▸ 1894, Bp. Gilbert, ♀ 1895, Bp. Cox. Gen. Miss. Archdny. Buffalo N. Y. Dio. W. N. Y. 1895. ♀ Asst. Ch. Ch. Rochester, N. Y. 1894-95.

**PERKINS, J. Newton**, 281 4th-Ave., N. Y. City.—B. N. Y. City. ▸ 1877, ♀ 1879, Bp. Potter. Sec. Am. Ch. Bldg. Fund Com. 1895. ♀ R. Emman. Ch. Islip, L.I. 1877-79; Asst. St. Ann's Brooklyn, N. Y. 1879; Asst. St. Geo. N. Y. City, 1879-82; Asst. Ch. of Incar. N. Y. City, 1882-95.

**PEROT, Elliston J.**, 3748 Manayunk-Ave., Wissahickon, Philadelphia, Pa.—B. Philadelphia, Pa. Un. Pa. B.A. 1889. M. A. B. D. 1892; Berk. Div. Sch. ▸ 1892, ♀ 1892, Bp.

Whitaker. R. St. Stephen's Ch., Manayunk, Philadelphia, Pa. Dio. Pa. 1893. ♀ Asst. Ch. of St. Simeon, Philadelphia, Pa. 1892-93.

**PERRINE, George Gustavus**, Guilford, N. Y.—B. Lyons, N. Y. Ho. 1861. M. A. 1865, B. A. 1861; G.T.S. 1865. ▸ 1865, ♀ 1866, Bp. Cox. R. Ch. Ch. Guilford, N. Y. Dio. C. N. Y. 1892. ♀ St. Paul's, Aurora, N. Y. 1863-68; St. John's, Oneida, N. Y. 1868-73; St. John's Ch., Cape Vincent, N. Y. 1873-80; St. Jas., Theresa, N. Y. 1880-92.

**PERRY, Aylesworth Basil**, Abilene, Texas.—▸ 1887, ♀ 1890, Bp. Thompson, R. of the Ch. of the Heavenly Rest, Abilene, Tex. Dio. Dal.

**PERRY, Calbraith Bourne**, Johnstown, N. Y.—B. Bristol, R. I. Br. B. A. 1867; Beth. D. D. 1894. ▸ 1870, Bp. Clark, ♀ 1872, Bp. Whittingham. R. St. John's. Johnstown, N. Y. Dio. Al. 1896. ♀ St. Gabriel's Miss. Providence, R. I. 1870; Asso. R. Mount Calv. Ch. Baltimore, Md. 1872-88; R. House of Prayer, Newark, N. J. 1888-89; Holy Trin. Danville, Ill. 1889-90; Archdn. of Tenn. and Warden of Hoffman Hall, 1890; St. And. Scroon Lake, N. Y. Author, *12 Years Among the Colored People* [J. Pott & Co., \$1.] 1884.

**PERRY, Carroll**, 802 Broadway, N. Y. City.

**PERRY, Charles Hall**, 15 Clinton-Street, Cambridge, Mass.—B. Millbury, Mass. Wms. B. A. 1886; Epis. Theo. Sch. Camb. B. D. 1889. ▸ 1888, ♀ 1889, Bp. Paddock. R. St. Peter's Ch. Cambridge, Mass. Dio. Mass. 1890. ♀ R. St. Barnabas', Falmouth, Mass. 1889-90.

**PERRY, Henry Gideon**, 79 N. Oakley Avenue, Chicago, Ill.—B. Philadelphia, Pa. Ken. B. A. 1853, M. A. 1856; Harvey Coll. Chic. LL.D. ▸ 1861, Bp. Green, ♀ 1864, Bp. Kemper. Non-Par. Dio. Chic. ♀ Chap. U.S.A. 1861-64; Trin. Ch. Natchez, Miss. 1864-66; St. Paul's, Benicia, Cal. 1866—; In C. Martinex Valjejo, Mare Island, Suisun, Cal.; St. Paul's, Springfield, Ill. 1870; Carrollton and Jerseyville, Ill. and Wilmington, Ill.; All SS. and St. John's Ch. Chicago, Ill.; Cath. Chicago, Ill. Author several published works; Sermons, Addresses.

**PERRY, James DeWolf**, 318 Manheim-St., Germantown, Pa.—B. Bristol, R. I. Br. M. A. 1860. ▸ 1861, ♀ 1864, Bp. Clark. R. Calvary Ch. Germantown, Pa. Dio. Pa. 1866. ♀ Asst. Grace Ch. Providence, R. I. 1861.63; Asst. St. Luke's Ch. Philadelphia, Pa. 1863-64; Asst. St. Paul's Ch. Pawtucket, R. I. 1864-66; Dean of Germantown since 1884. Mem. Stand. Com.

**PERRY, James DeWolf, Jr.**, Fitchburg, Mass.—B. Germantown, Pa. Un. Pa. B. A. 1891; Harv. B. A. 1892; Epis. Theo. Sch. Camb. B. D. 1895. ▸ 1895, Bp. Whitaker ♀ 1896, Bp. Lawrence. R. Ch. Ch. Fitchburg, Mass. Dio. Mass. 1897. ♀ Asst. Ch. Ch. Springfield, Mass. 1895-97.

**PERRY, John W.**, Tarboro, N. C.—▸ 1881, ♀ 1887, Bp. Lyman. R. St. Luke's Ch Tarboro, N. C. Dio. N. C.

**PERRY, J. B.**, 1536 16th-Street, Washington, D. C.—▸ 1875, Bp. W. B. W. Howe, ♀ R. of St. And. Ch. Washington, D. C. Dio. Wash.

**PERRY, John James Patrick**, Brunswick, Ga.—B. Ireland. Un. So. ♀ 1890, Bp. Beckwith, ♀ 1891, Bp. Weed. R. Athanasius Ch. Brunswick, Ga. Dio. Ga. 1890.

**PERRY, Rt. Rev. Wm. Stevens**, See **IOWA**.  
**PETERKIN, Rt. Rev. George William**,—See **WEST VIRGINIA**.

**PETERS, George J. D.**, *Washington, Pa.*—*B. Canada. K. C. W.; N. S.* ▸ 1880, ♣ 1882, N. S. R. Ch. of the Ascension, Washington, Pa. Dio. Pitts. 1896. ♣ C. of St. Luke's Cath. Halifax; St. Mk. Halifax; V. of Shelburne until 1886; all in N. S.; R. (S.P.G.) of Bathurst, New Brunsw. 1886-91; St. Pet. Lewes, Delaware, 1891-94; R. of St. And. Ch. Baltimore, Md. 1894-96.

**PETERS, Garret Eber**, *Birmingham, Mich.*—*B. Kent, Conn. Tr. B. A. 1850, M. A. 1853.* ▸ 1852, Bp. Williams, ♣ 1853, Bp. Kemper. Non-Par. Dio. Mich. ♣ R. Ch. Ch. Delevan, St. John's, Elkhorn, Wis.; R. St. John's, Kewanee, Ill.; R. St. Peter's, Hillsdale, Mich. 1860-67; St. Peter's, Detroit, Mich. 1868-70; St. Jas. Albion Mich. 1870-78; Good Shepherd, Detroit, Mich. 1878—.

**PETERS, John Punnett**, *225 W 99th Street, N. Y. City.*—*B. N. Y. City. Ya. B. A. 1873 Ph. D. 1876, D. D. 1895; Un. Pa. Sc. D. 1895.* ▸ 1876, ♣ 1877, Bp. H. Potter. R. St. Michael's Ch. N. Y. City, Dio. N. Y. 1893. ♣ Tutor Yale Un. 1876-79; Min. in C. Dresden, Germany, 1881-83; Asst. St. Michael's, N. Y. City, 1883-93; Prof. Phil. Div. Sch. 1884-91; Prof. Un. Pa. 1885-93; Director Un. Pa. Expedition to Babylonia, 1888-91. Author, *Muller's Political History of Recent Times* (translated and enlarged, Harper's) 1883; *Scriptures, Hebrew and Christian* (Putnam's) 1885, 1888; *Nippur* (2 vol. Putnam's) 1897.

**PETERS, Roge Hanson**, *New Albany, Ind.*—*B. Versailles, Ky. Ken. B. A. 1885, Un. So. Grad. Div. 1888.* ▸ 1888, ♣ 1889, Bp. Dudley. R. St. Paul's Ch. New Albany, Ind. Dio. Ind. 1895. ♣ Asst. Ch. Ch. Louisville, Ky. 1888-90; R. St. And. Oakland, Cal. 1890-92; R. St. John's Ch. Lexington, Ky. 1892-95. Author, *Contrib. to Sermons on the Gospels*, [Young Churchman Co.].

**PETRIE, Wm. J.**, *6540 Minerva Ave., Chicago, Ill.*—*B. Rochester, N. Y. Un.; Ho.* ▸ 1869, Bp. McIlvaine (?), ♣ 18—, Bp. Bedell. R. of Our Saviour's, Chicago, Ill. Dio. Chic. 1875 ♣ Urbana, O.; Racine, Wis.

**PETTIGREW, W. S.**—*Ridgeway, N. C.*

**PETTIS, William Montrose**, *305 West 7th Street, Chattanooga, Tenn.*—*B. Williamsburg, Va. W. & M.; Ken. D. D.* ▸ 1865, Bp. Wilmer, ♣ 1867, Bp. Green. R. St. Paul's Ch. Chattanooga, Tenn. Dio. Tenn. ♣ Prest. St. Thomas Coll. Holly Springs, Miss; R. Paducah, Ky.; Newport, Ky.; Clarksville, Tenn.

**PHARES, Edmund**, *Mound City, Ill.*—▸ 1889, ♣ 1891, Bp. Quintard. R. of St. Peter's Ch., Mound City, Ill. Dio. Sp.

**PHELPS, Arthur Santford**, *Bound Brook, N. J.*—*B. Whitehall, N. Y.* ▸ 1887, ♣ 1888, Bp. Scarborough. R. St. Paul's Ch. Bound Brook, N. J. Dio. N. J. 1891. ♣ Asst. Epiph. Ch. Washington, D. C. 1887-89; Miss. Shelburne Falls, Mass. 1889-91.

**PHELPS, Charles Edward**, *New Brunswick, N. J.*—*Tr. 1842, B. A. 1845, M. A. 1848; G. T. S. 1845.* ▸ 1845, ♣ 1847, Bp. DeLancey.

R. St. John the Evang. Ch. New Brunswick, N. J. Dio. N. J. 18—.

**PHELPS, Girard W.**, *Littleton, N. C.*—▸ 1863, Bp. Atkinson, ♣ ..... R. Chap. of the Cross, Littleton, N. C. Dio. N. C.

**PHELPS, Hamilton Bancker**, *Thomaston, Me.*—*B. N. Y. City. Col. B. A. 1893.* ▸ 1896, Bp. Potter ♣ 1896, Bp. Neely. Miss. Thomaston, and Asst. Rockland, Me. Dio. Me. 1897.

**PHELPS, Hardy Hardison**, *Fletcher, N. C.*—*B. Creswell, N. C.* ▸ 1884, Bp. Watson, ♣ 1886, Bp. Howe. R. Calv. Ch. Henderson Co. N. C. Dio. Ash. 1893. ♣ R. St. John's Berkeley, S. C. 1886-90; Evang. of Edenton, Convo. E. N. C. 1890-93. Author, *Studies in Regard to Mode of Baptism*. (Horrell's Print. House, Weldon, N. C. \$ .10.)

**PHELPS, Isaac Newton**, *224 Lexington Ave. N. Y. City.*—*B. Brooklyn, N. Y. Samson Coll Un. Sem.; St. S. M. A. 1897.* ▸ 1896, Bp. Clark. Non-Par. Dio. L. I. ♣ Asst. Grace Ch. Providence. R. I. 1896-97, Once a Bap. Min.

**PHELPS, Lyman**, *Sanford, Fla.*—▸ 1862, Bp. Kemper, ♣ ..... Non-Par. Dio. S. Fla.

**PHILLIPPS, T. Dowell**, *Geneva, Ill.*—*B. England. T. C. T. B. A. 1854, M. A. 1857.* ▸ 1858, Bp. of Toronto, ♣ 18—, Bp. of Ontario. R. St. Mark's, Geneva, Ill. Dio. Chic. 1896. ♣ Asst. Thorow, Can. 1858-65; Ch. Ch. Ottawa, Can. 1865-77; R. Trin. Ch. Ottawa, Can. 1877-81; Williamston, Ill. 1881-83; Asst. St. Jas. Chicago, Ill. 1895-96. Author, *Short Catechism of Confirmation*, (Young Churchman Co. Milwaukee. \$ .01. 18th Ed) Ed. first work on Cricket ever pub. in Amer.; *Trans. into Latin Lyrics, many Odes, pub. betw. 1853 and 1895.*

**PHILLIPPS, Duane Seneca**, *189 Dearborn Ave., Kankakee, Ill.*—*B. Stamford, Vt. Wms. B. A. 1860; Rac. D. D. 1892.* ▸ 1862, Bp. Potter, ♣ 1863, Bp. Hopkins. R. St. Paul's Ch. Kankakee, Ill. Dio. Chic. 1867. ♣ St. Peter's Ch. Bennington, Vt. 1862-67. Dean of So. Deanery, Dio. Chicago, since 1879. Author, *The Works and the Word*, 1872; *Talks for the Times*, 1877. Prest. Stand. Com.

**PHILLIPS, George William**, *New Haven, Conn.*—*B. England. Drew. 1890; Ya. B. D.* 1895. ▸ 1892, ♣ 1893, Bp. Williams. Asst. St. Paul's Ch. New Haven, Conn. Dio. Conn. 1896. ♣ R. St. Jas. Ch. Westville, Conn. 1892-96.

**PHILLIPS, Henry Laird**, *Hightstown, N. J.*—*B. Jamaica, B. W. I. Phil. Div. Sch. 1875* ▸ 1875, ♣ 1876, Bp. Stevens. R. Trin. Ch. Hightstown, N. J. Dio. N. J. 18—, ♣ Ch. of Crucifixion, Philadelphia, Pa.

**PHILLIPS, Henry LaFayette**, *707 Florida Street, Philadelphia, Pa.*—*G. T. S. 1855.* ▸ 1856, ♣ 1857, Bp. Davis. R. Crucifixion, Philadelphia Pa. Dio. Pa. 18—, ♣ Miss. All S. S. Par. Waccamaw, S. C. and Asst. Miss. St. Stephen's Chap. Charleston, S. C.; Miss. Plenp. St. Stephen's Chap.; Ch. Ch. Monticello, Fla.; R. Grace Ch. Cornwall, Va.; Ch. of Prince of Peace, Gettysburg, Pa.; Ch. Ch. Delaware City, Del.; St. Luke's Charleston, N. H. and Miss. Salem Co. N. J.

**PHILLIPS, Philip**, *Bowling Green, Ky.*—B. Marion, O. O. Wes. Un. B.A. 1890, M.A. 1894; Un. Theo. Sem. 1895. ▸ 1895, Bp. H. C. Potter. ♣ 1896, Bp. Vincent. R. Ch. Ch. Bowling Green, Ky. Dio. Ky. 1896. ♯ Chap. of the Comf. Ascension Par. N. Y. City.

**PHILLIPS, Peter Parker**, *Alexandria, Va.*—B. Washington, D. C. Col. B.A. 1875. ▸ 1878, Bp. Pinkney, ♣ 1879, Bp. Scarborough. R. St. Paul's, Alexandria, Va. Dio. Va. 1894. ♯ Asst. St. Michael's, Trenton, N. J. 1878-79; Grace, Berryville, Va. 1879-94. Dean Valley Convo. of Va. four yrs., Sec. Stand. Com.; Trust. P. E. Theo. Sem.

**PHILLIPS, Stephen Decatur**, *Manchester, Va.*—▸ 1894, ♣ (?). In C. of Hope Ch. Manchester Par. Va. Dio. S. Va.

**PHILLIPS, William H.**, *Federal Point, Fla.*—▸ 1861, Bp. Green, ▸ ..... Non-Par. Dio. Ga.

**PHILSON, James**, *Thibodeaux, La.*—B. Ireland. ▸ 1853, ♣ 1854, Bp. Green. R. St. John's, Thibodeaux, La. Dio. La.

**PICARD, William Thomas**, *Jackson, N. C.*—▸ 1887, ♣ (?). In C. Ch. of the Saviour, Jackson, N. C. Dio. N. C.

**PICKELLS, Charles**, *827 Park-Ave., N. Y. City.*—B. England. Truro, Eng. 1885; St. J. D.D. 1895. ▸ 1885, ♣ 1886, Bp. of Truro. Non-Par. Dio. N. Y. ♯ Asst. St. Paul's, Truro, Eng. 1885-88; Sec. C.E.T.S. and Asst. Emman. Ch. Clifton, Bristol, Eng. 1888-89; R. Grace Ch. Millbrook N. Y. 1890-95.

**PICKETT, James Thomas**, *Morgantown, N. C.*—B. Fauquier Co. Va. B. Coln. 1845; Un. N. C. D.D. ▸ 1854, ♣ 1855, Bp. Atkinson. Retrd. ♯ Morgantown, N. C. 1854-57; Bolivar, Tenn. 1857-61; Paducah, Ky. 1861-62; Holly Springs, Miss. 1862; Miss. in Tenn. and Miss. Dep. Gen. Conv. 1859, 1868, 1871, 1877 and 1880.

**PICKSLAY, William Morton**, *Mt. Arlington, N. J.*—G.T.S. 1877. ▸ 1877, Bp. W. C. Doane, ♣ ..... St. Peter's Ch. Mt. Arlington, N. J. Dio. New.

**PICKWORTH, Felix H.**, *Farley, Iowa.*—B. England. ▸ 1896, Bp. Perry, ♣ 1897, Bp. Burgess. R. St. George's, Farley and Ch. Ch. Dyersville, Ia. Dio. Ia. 1897. ♯ Asst. Durant, Ia. 1895-97.

**PIERCE, Abraham Wallace**, *Little Rock, Ark.*—▸ 1882, Bp. Quintard, ♣ 1885, Bp. Pierce. Miss. at several points, Ark. Dio. Ark.

**PIERCE, Charles Campbell**, *Fort Apache, Arizona.*—B. Salem, N. J. Ill. Wesln. Ph.B. Shurtleff Coll. B.A. B.D.; Kan. Theo. Sch. B. D. ▸ 1893, ♣ 1894, Bp. Thomas. Post Chap. U.S.A. Fort Apache, Ariz. Dio. N. Mexico and Arizona. 1888. ♯ Chap. 9th U. S. C. 1882-84; Neb. State Senate, 1884-86. Baptist Min. bef. ent. the Ch.

**PIERCE, Rt. Rev. Henry Niles.**—See **ARKANSAS.**

**PINCKNEY, Charles Cotesworth**, *Charleston, S. C.*—A. Beaufort, S. C. Charleston Coll. D. D. 1876, LL. D. 1895. ▸ 1835, ♣ 1836, Bp. Bowen. R. Grace Ch. Charleston, S. C.

Dio. S. C. 1850. ♯ St. Jas. Santee, Ga. 1835-38; Ch. Ch. Greenville, Ga. 1838-50. Author, *Life of Gen. Thomas Pinckney*, (\$1.50) 1895. Prest. Stand. Com.; Dep. Gen. Conv. 1859-91.

**PINDAR, Christopher L.**, *Apalachicola, Fla.*

**PINDELL, Adolphus Thomas**, *Cockeysville, Md.*—▸ 1863, ♣ 1865, Bps. Whittingham. R. of Sherwood Par. Cockeysville, Balt. Co. Md. Dio. Md.

**PINE, George Stevenson**, *Marlborough, Mass.*—B. Philadelphia, Pa. Harv. B.A. 1876; Berk. Div. Sch. ▸ 1877, Bp. Stevens, ♣ 1880, Bp. Williams. R. Holy Trin. Marlborough, Mass. Dio. Mass. 1888. ♯ Prof. De Veaux Coll. 1876-79; Asst. Holy Trin. Middletown, Conn. 1879-80; St. Paul's Bridgeport, Conn. 1880; R. St. Mark's, New Haven, Conn. 1881; St. Phillip's, Crompton, R. I., with St. And. Phoenix, R. I. 1883; Asst. St. John's, Roxbury, Mass. 1885-88. Chap. Ch. Ch. Lucerne, Switzerland, Summer of 1892.

**PINKERTON, Samuel Johnson**, *Augusta, Ga.*—B. Chester Co., Pa. ▸ 1855, ♣ 1856, Bp. Elliott. Non-Par Dio. Ga. ♯ St. And. Darien, Ga. and Grace Ch. Clarksville, Ga. 1856-61; Chap. C.A. 1861; Chap. Hosptl. 1862-65; St. Paul's Ch. Savannah, Ga. 1866-68; Loc. ten. Emman. Baltimore, Md. 1868; Brunswick, Ga. 1868-79; Marietta, Ga. 1879.

**PINKHAM, Alfred George**, *Owatonna, Minn.*—B. Newfoundland. St. Jns. Man. 1880. ▸ 1880, ♣ 1881, Bp. of Rupertsland. R. St. Paul's, Owatonna, Minn. Dio. Minn. 1897. ♯ Asst. Victoria, Man. 1880; Incb. All S.S. Morris, Man. 1881; R. Headingly, Man. 1882-84; P. in C. Norgauy, Man. 1884-86; R. Wahppelton, N. D. 1886; Headmaster Bp. Whipple Sch. Moorhead, Minn. 1887-92; R. Trin. Ch. Litchfield, Minn. 1892. R. St. Stephen's, Grand Island, Neb. 1892-97.

**PINNEY, Howard Austin**, *Tarriffville, Conn.*—▸ 1891, Bp. Williams, ♣ (?) Dio. Conn.

**PIPER, Arthur**, *Racine, Wis.*—B. England. Rac. B.A. 1867, M.A. 1870, S.T.D.; Nash. B.D. 1870. ▸ 1870, ♣ 1871, Bp. Armitage. Warden Racine Coll. Racine, Wis. Dio. Mil. 1889. R. St. Luke's, Racine, Wis. 1875.

**PISE, Charles Tomes Allison**, *Marietta, Ga.*—B. Columbia, Tenn. Ken. B.A. 1881, M.A. 1892. ▸ 1884, Bp. Knickerbacker, ♣ 1885, Bp. Quintard. R. St. Jas. Marietta, Ga. Dio. Ga. 1891. ♯ Trin. Miss. Hamilton, O. 1884-91.

**PITMAN, John B.**, *Fishkill, N. Y.*—B. England. Roch. ▸ 1864, Bp. Potter, ♣ 1865, Bp. Hopkins. Non-Par. Dio. N. Y. ♯ St. Mary's, Northfield, Vt. 1865-67; Highgate, Swanton, Milton, Georgia, Vt. 1867-72; St. Mark's, Malone, N. Y. 1872-83; Lima, O. 1883-85; Bainbridge, N. Y. 1885-87; Asst. St. Paul's, Burlington, Vt. 1887-89; Fayetteville, N. Y. 1889-92; Glenham, N. Y. 1892-97.

**PITTENGER, Isaac McKendree**, *Raleigh, N. C.*—B. Richland Co., O. Bald. B.A. 1872, M.A. 1875; Un. B.D. 1875; Un. N. C. D.D. 1894. ▸ 1879, ♣ 1880, Bp. Bedell. R. Ch. of Good Shep Raleigh N. C. Dio. N. C. 1891. ♯ Asst. St. Paul's, Cleveland; In C. Grace



Ch. Newburgh and St. Luke's Chap. Cleveland, O. 1879-80; R. St. Jas. Ch., Zanesville, O. 1880-89; R. St. Paul's Ch. Glen Cove, N. Y. 1889-91.

**PITTSBURG, Rt. Rev. Cortlandt Whitehead, Bishop of, Shady Side, Pittsburg, Pa.**—B. N. York. Ya. B.A. 1863; Phil. Div. Sch. 1867; Un. 1880. Ho. 1887, St. S. 1890, D.D. ▸ 1867, Bp. Odenheimer, ▸ 1868, Bp. Randall. Cons. 1882, by Bpp. Stevens, Bedell, M.A. DeW. Howe, Scarborough, Peterkin, and Hellmuth (of Huron, Can.). ▸ Miss. in Colo. three years; R. Ch. of the Nativ. South Bethlehem, Pa. Author, Sermons and Addresses, Missionary Repts and Papers.

**PLANT, Robert Wetmore, Gardiner, Me.**—B. Canada. Epis. Div. Sch. Camb. B.D. 1897. ▸ 1894, ▸ 1895, Bp. of Algoma. R. Ch. Ch. Gardiner, Me. Dio. Me. 1894. ▸ Miss. Algoma, Can.; Archd. Wyo. and Idaho; Headmaster St. Mark's Sch. Salt Lake City, Utah.

**PLATT, George Lewis, Tivoli, N. Y.**—B. Washington, Conn. Ho. B.A. 1841, M.A., S.T.D. ▸ 1848, Bp. Gadsden. ▸ 18... Bp. Barnwell(?) R. Emer. St. Paul's, Tivoli, N. Y. Dio. N. Y. 1894. ▸ Asst. St. Anne's, N. Y. City, 1850-53; R. Ch. of Mediator, Philadelphia, Pa. 1853-55; R. St. Jas. Gt. Barrington, Mass. 1855-59; St. Paul's, Tivoli, N. Y. 1859. Author, *Out of Shadows into the Light; Beautiful on the Mountains; Life-work of the Early Called; Light on the Cloud; Good from the Great Crime; A Heroic Life; The Platt Lineage.*

**PLATT, William Henry, Petersburg, Va.**—W. and M. D.D., LL. D. ▸ 1872, Bp. Stevens, ▸ .....

**THE PLATTE, Rt. Rev. Anson Rogers Graves, Bishop of, Kearney, Neb.**—B. Welles, Vt. Ho. 1866; G.T.S., 1869; Rac. D.D.; Ho. LL. D. ▸ 1870, Bp. H. Potter, ▸ 1871, Bp. Littlejohn. Cons. 1890 by Bpp. Tuttle, Hare, A. Burgess Knickerbacker, Gilbert and Knight. ▸ Asst. Grace Ch. Brooklyn; R. St. Luke's Ch. Plattsburgh, Neb.; Asst. Gethsemane Ch. Minneapolis, Minn.; R. All SS. Northfield, Minn.; R. of All SS. Littleton, N. H.; St. Peter's Ch. Bennington, Vt.; Gethsemane, Minn. Author, Tracts, Sermons, Miss. Repts. Co-Author of Tract—*The Church and Her Ways.*

**PLUMB, John Fields, New Milford, Conn.**—▸ 1894, ▸ 1895, Bp. Williams. R. of St. John's Ch. New Milford, Conn. Dio. Conn.

**PLUMMER, Charles Hurd, Lake City, Minn.**—▸ 1867, Bp. Whipple. ▸ ..... R. of St. Mark's Ch. Lake City, Minn. Div. Minn.

**PLUMMER, George Fayette, Corvallis, Oregon.**—▸ 1866, Bp. Clarkson. ▸ ..... R. of Ch. of the Good Samaritan, Corvallis, Ore. Dio. Ore.

**PLUMMER, James Fitts, Oxford, N. C.**—B. Warrenton, N. C. Theo. Sem. Va. 1894. ▸ 1894, ▸ 1885, Bp. Randolph. R. St. Stephen's Ch. Oxford, N. C. Dio. N. C. 1894. (Dio. S. Va.)

**POFENBERGER, Martin Luther, Brunswick, Md.**—B. Washington Co. Md. Roa. B. A. 1880, M.A. 1885. ▸ 1886, ▸ 1888, Bp. Paret. ▸ St. Paul's Ch. Baltimore, Md. 1886-

87; St. Mary's, A. A. Co. Md. 1887-90; R. St. John's, Md. 1890-95; R. Calv. Tarboro, N. C. 1895-97.

**POINDEXTEE, James Edward, La Platte, Md.**—B. Chatham, Va. Un. Va. ▸ 1867, Bp. Wilmer, ▸ 1871, Bp. Johns. Port Tobacco Par. Charles Co., Md. Dio. Wash. 1887. ▸ St. John's Ch. Montgomery Co., Md. 1867-68; Emmann. Ch. Baltimore, Md. 1868-69; St. Peter's Ch. Easton, Md. 1870-71; St. Mary's Par. Caroline Co., Va. 1871-87.

**POLE, John H., Nashville, Tenn.**—▸ 1877, Bp. Quintard. Choir Master Ch. of the Adv. Nashville, Tenn.

**POLLARD, John Henry M., 18 Jasper Street, Charleston, S. C.**—▸ 1878, ▸ 1886, Bp. Whittle. R. St. Mark's Ch. Charleston, S. C. Dio. S.C. 1888. ▸ Alexandria, Va. 1878; Asst. St. Peter's, Petersburg, Va. 1879-83. Holy Inno. Norfolk, Va. 1884-86; Asst. St. Mark's Ch. Charleston, S. C. 1887-88.

**POND, Gideon D., Winsted, Conn.**—B. Washington, Conn. ▸ 1887, Bp. Potter, ▸ Non-Par. Dio. N. Y. ▸ Asst. Trin. Ch. Mt. Vernon, N. Y. 1887-90; Asst. St. Peter's Westchester, N. Y. 1890-94; Asst. Triu. Ch. Mt. Vernon, N. Y. 1895-96.

**POND, Sylvanus Billings, Norwalk, Conn.**—G.T.S. 1883. ▸ 1883, Bp. Seymour, ▸ ..... R. of St. Paul's Ch. Norwalk, Conn. Dio. Conn. ▸ Bloomington, Ill.; Leavenworth, Kan.

**POND, William Henry, Deadwood, S. D.**—B. Jeffersonville, Texas. Epis. Theo. Sch. Camb. ▸ 1892, Bp. Hare. Asst. Deadwood, S. D. Dio. S. D. 1897. ▸ Asst. Mitchell, Woonsocket, Scotland, and other Miss. in S. D. 1893-96; Miss. Hot Springs, Buffalo Gap, Custer and Hill City, S. D. 1296-97.

**POOLE, Charles Augustus, Faribault, Minn.**—B. Cape Vincent, N. Y. Ho. B.A. 1872, M.A. 1875, B. D. 1875 S.T.D. 1895. ▸ 1876, ▸ 1878, Bp. Huntington. Prof. Div. Seabury Div. Sch. Faribault, Minn. Dio. Minn. 1888. ▸ Camden, N. Y. 1876-77; Miss. Turin, N. Y. 1877-78; New Berlin, N. Y. 1878-83; Duluth, Minn. 1883-88.

**POOLE, Robert Anderson, Ellicott City, Md.**—B. Philadelphia, Pa. ▸ 1861, ▸ 1861, Bp. Odenheimer. R. Ellicott City, Md. Dio. Md. 1875. ▸ St. Jas., Long Branch, N. J. 1861-73; Fonda, N. Y. 1874-75.

**POPE, Richard D., Hollis, N. Y.**—Non-Par. Dio. N. Y.

**POPE, William Cox, 51 12th Street, St. Paul, Minn.**—B. Philadelphia Pa. Rac. M.A. 1865; Nash. B.D. 1865. ▸ 1865, ▸ 1866, Bp. Kemper. R. Ch. Good Shep. St. Paul, Minn. Dio. Minn. 1868-97. Miss. Anoka, Elk River, Dayton, Hassen, W. St. Paul. Chap. of the Resurrection, Mendota Taylor's Falls, Minn. ▸ Waukesha Wis. 1865-68. Author, *Affiliation of Swedish and American Churchmen*, [Young, Churchman & Co. Milwaukee .25] 1894; *Genesis of the American Ch.* (Jas. Pott & Co. N. Y. .15) 1894; Exam, Chap.; Prest. Stand. Com. 1891-95.

**PORCHER, Octavius Theodore, Pendleton, S. C.**—B. Willington, S. C. Un. So. M.A.

1887.  $\delta$  1890,  $\mu$  1891, Bp. Howe. R. St. Paul's, Pendleton, S. C. Dio. S. C. 1892, and in C. St. Stephen's, Willington, S. C. and Asso. Miss.  $\ddagger$  Asst. St. Paul's, Pendleton, S. C. and Miss. Seneca and Walhalla, S. C. 1890-92.

**PORTER, A. Toomer**, *Charleston, S. C.*—Un. D. D., St. S. L. L. D. Archd. of the Fourth District. Dio. S. C.  $\ddagger$  R. Ch. of the Ho. Com. Charleston, S. C.

**PORTER, Emery Huntington**, *Newport, R. I.*—B. Lynn, Mass. Br. M. A.  $\delta$  1869,  $\mu$  1870, Bp. Clark. R. Emman. Ch. Newport, R. I. Dio. R. I. 1891.  $\ddagger$  All SS. Pontiac, R. I. 1869-70; St. Paul's, Pawtucket. R. I. 1870-91.

**PORTER, George Washington**, *Lexington, Mass.*—B. Beverly, Mass. And.  $\delta$  1846  $\mu$  1847 Bp. Eastburn. Non-Par. Dio. Mass.  $\ddagger$  Miss. Dorchester, Mass. 1847 and R. of same to 1852; Proptr. Select Sch. Boston 1852. Miss. Dio. N. Y.; C. N. Y.; Vt. and N. H.

**PORTER, John Frederick**, *Avon Park, Fla.*—B. St. Joseph, Mich.  $\delta$  1896, Bp. Crane. Miss. in C. Ch. of Redeemer, Avon Park, and Miss. Fla. Dio. S. Fla. 1896.  $\ddagger$  Lay Reader in C. Miss. Avon Park, 1894-96.

**PORTER, John Leach**, *White Hall, N. Y.*— $\delta$  1891,  $\mu$  1892, Bp. Grafton. Dio. Al.

**PORTER, Theodore Atkinson**, *Charleston, S. C.*— $\delta$  1879,  $\mu$  1880, Bp. Williams. R. Ch. of Holy Com. Charleston, S. C. Dio. S. C. 1897.  $\ddagger$  St. Mark's Ch. Charleston, S. C. 1879-80; Asst. Ch. Ho. Com. 1881-97.

**PORTMESS, John**, *Brownsville, Tex.*—B. Morgan Co., W. Va. Alle.  $\delta$  1864, Bp. Hawks,  $\mu$  1865, Bp. Whitehouse. R. Ch. of the Adv. Brownsville, Tex. Dio. W. Tex. 1890.  $\ddagger$  St. Mary's, Fayette, Mo. 1864-65; Ch. Ch. Collinsville, Ill. 1865-70; St. Thom. Plymouth, Ind. 1870-71; St. And. Chariton, Ia. 1871-74; Ch. of the Good Shep. Terrell, Tex. 1874-87; Ch. of the Good Shep. Cloverdale, Cal. 1887-90.

**POST, Frederick H.**, *New Brunswick, N. J.*— $\delta$  1883, Bp. Stevens,  $\mu$  ..... Offic. Dio. N. J.

**POST, Richard Bayley**, *1080 Anna Street, Elizabeth, N. J.*—B. Hartford, Conn.  $\delta$  1865,  $\mu$  1866, Bp. H. Potter. In C. St. Paul's Ch. Elizabeth, N. J. Dio. N. J. 1897.

**POTT, Francis Lister Hawks**, *St. John's College, Shanghai, China.*—B. N. Y. City. Col. Lit. B. 1883; G. T. S. B. D. 1886.  $\delta$  1886, Bp. H. C. Potter,  $\mu$  1888, Bp. Boone. President St. John's College, Shanghai, China. Miss. Jrstd. China, 1888. Author, Trans. into Chinese Com. on Apostles Creed; Life of Christ; *Parables of Christ; Extension of the Kingdom of Heaven; Science Primer; Physical Geography*; Joint Trans. with Bp. Graves of The Hymnal; Joint Reviser of The Prayer Book with Bp. Graves and others.

**POTT, William H.**, *144 East 4th-Street, N. Y. City.*— $\delta$  1887.  $\mu$  1889, Bp. H. C. Potter, St. Thomas Chapel, N. Y. City, Dio. N. Y.

**POTTER, Charles Ansum**, ..... S. D. — $\delta$  1885, Bp. Huntington,  $\mu$  1888, Bp. Hare

**POTTER, Collis Ira**, *Stratford, Conn.*—B. Plymouth, Conn.  $\delta$  1849,  $\mu$  1850, Bp. Brownell. Retrd. Dio. Conn. 1891.  $\ddagger$  St. Matt. Ch. E. Plymouth, Conn. 1849-50; All SS. Ch. Wolcott,

Conn. 1850-55; St. Paul's Ch. Huntington, Conn. 1855-60; Ch. Ch. Roxbury, Conn. 1860-70; Grace Ch. Yantic, Conn. 1870-71; Asst. St. Jas. Ch. Westville, Conn. 1871-72; St. Matt. Ch. E. Plymouth, Conn. 1872-74; Holy Adv. Miss. Clinton, Conn. 1874-82.

**POTTER, Eliphalet Nott**, *Geneva, N. Y.*—Un. Col. D. D.; Wms. L. L. D.; T. C. T., Un. So. D. C. L.; St. S. L. H. D.  $\delta$  1862, Bp. A. Potter,  $\mu$  ..... Prest. Ho. Dio. W. N. Y.,

**POTTER, George Fletcher**, *Fulton, N. Y.*—B. Utica, N. Y. St. And.  $\delta$  1894,  $\mu$  1896, Bp. Huntington. R. Zion C. Fulton, N. Y. Dio. C. N. Y. 1896.  $\ddagger$  Marcellus, N. Y. 1894-96.

**POTTER, Rt. Rev. Henry Codman.**—See **NEW YORK.**

**POTTER, Leslie Fenton**, *Omaha, Neb.*— $\delta$  1894, Bp. Potter,  $\mu$  1894, Bp. Tuttle. In C. St. Matthias' Ch. Omaha, Neb. Dio. Neb. 1896.

**POTTER, Sidney Albion**, *Pekin, Ill.*—B. England, St. Mark's Coll. Chelsea, London.  $\delta$  1888,  $\mu$  1889, Bp. .... R. St. Paul's Ch. Pekin, Ill. Dio. Spring, 1897.  $\ddagger$  DeWitt and Wymore, Neb. 1888-90; Blair, Neb. 1890-92; Miss. in The Platte. 1892-97. Mem. Stand. Com. The Platte, 1896-97. and Exam. Chap.

**POTTS, Francis Henry**, *Shakopee, Minn.*—B. Galena, Ill. Tr. B. A. 1868; G. T. S. B. D. 1872.  $\delta$  1872,  $\mu$  1873, Bp. Whitehouse. R. St. Peter's Ch. Shakopee, Minn. Dio. Minn. 1880.  $\ddagger$  Asst. Ch. of Good Shep. Quincy, Ill. 1872-73; R. St. Luke's Ch. Wyoming Ill. 1873-76; R. St. Paul's, Minn. Savannah, Ill. 1876-79; R. Grace Ch. Cresco, Ia. 1879.

**POTWINE, William E.**, *Pendleton, Oregon.*—B. N. New Haven, Conn. Tr. B. A.; Berk. Div. Sch.  $\delta$  1882, Bp. Williams,  $\mu$  1883, Bp. Morris. R. Ch. of the Redeemer, Pendleton, Ore. Dio. Ore. and in C. Weston, Ore. and other points adjacent, 1882.

**POWELL, Arthur Chilton**, *709 Park-Avenue, Baltimore, Md.*—B. Dayton, O. Am. B. A. 1876, M. A. 1879.  $\delta$  1879,  $\mu$  1880, Bp. Jaggard. R. Grace Ch. Baltimore, Md. Dio. Md. 1888.  $\ddagger$  R. Ch. of the Resurrection, Riverside Cincinnati, O. 1879-82; St. John's Ch. York, Pa. 1882-88; Dean of Convoc. of Harrisburg, Pa. 1886-88.

**POWELL, John D.**, *70 Tazewell-Street, Norfolk, Va.*—B. Winchester, Va. Un. Va.  $\delta$  1854, Bp. Meade,  $\mu$  1855, Bp. Johns. Miss. Lambert's Point, Norfolk, Va. Dio. S. Va. 1895.  $\ddagger$  Miss. Halifax Co. Va. 1854-55; Wickliffe Par. Clark Co. 1855-57; Ascen. Ch. Amherst Co. Va. 1857-58; Emman. Ch. Powhatan Co. Va. 1858-68; St. John's Ch. Portsmouth, Va. 1868-95.

**POWELL, Lyman D.**—*Antrim, Pa.*

**POWELL, William Ridgely**, *115 North 18th-Street, Portland, Oregon.*—B. Alleghany Co. Md. Ken. B. A.  $\delta$  1867,  $\mu$  1868, Bp. McIlvaine. City Miss. Portland, Ore. Dio. Ore.

**POWER, John George**, *Hastings, Neb.*—B. England.  $\delta$  1897, Bp. A. R. Graves. Miss. Lexington, Gothenburg and Hastings, Neb. Dio. of The Platte, 1897.

**POWEES, James F.**, *Pottsville, Pa.*—B. Springfield, Vt. Tuft's Coll. B. A. 1861, M. A. 1864; Pa. Mil. Coll. D. D. 1896.  $\delta$  1872  $\mu$  1873,

Bp. Clark. R. Trin. Ch. Pottsville, Pa. Dio. C. Pa. 1884. ‡ St. Jas. Ch. Woonsocket, R. I. 1875; R. Ch. of the Adv. Philadelphia, Pa. 1873-84; Archdn. of Reading for 7 yrs.

**POWERS, William Dudley**, *Montgomery, Ala.*—B. Richmond, Va. Un. So. D. D. 1893. † 1880, † 1881, Bp. Dudley. R. St. John's Ch. Montgomery, Ala. Dio. Ala. 1894. ‡ Ch. of the Nativ. Maysville, Ky. 1880-82; Grace Ch. Elkridge, Md. 1882-85; St. Peter's Ch. Rome, Ga. 1885-86; St. Paul's Ch. Macon, Ga. 1886-91; St. Paul's Ch. Henderson, Ky. 1891-94. Author, *Why Not and Why* (D. Appleton & Co. N. Y.); *The Light Shined* (White, Woodruff & Fowler. 35c.)

**POWERS, William H. H.**, *Towson, Md.*—† 1872, Bp. Whittle, †..... R. of Trin. Ch. Towson, Md. Dio. Md. Archd. of Baltimore.

**PRALL, William**, *Detroit, Mich.*—B. Paterson, N. J. Heidl. M. A. Ph. D. 1873; Col. LL. B. 1875; Ho. S. T. D. 1892. † 1887, † 1888. Bp. Starkey. R. St. John's Ch. Detroit, Mich. Dio. Mich. 1891. ‡ Asst. St. Paul's Ch. Albany, N. Y. 1887-89; R. Ch. of the Holy Com. S. Orange, N. J. 1889-91. Author, *Civic Christianity* (Thos. Whitaker. N. Y. \$1.). Twice Del. Gen. Conv. A mem. N. Y. and N. J. Bars. Mem. N. J. State Legislature. Found. and First. Prest. of the Paterson Free Pub. Lib.

**PRATT, George B.**, *61 Laflin-Street, Chicago, Ill.*—B. Western Reserve, O. Ken. B. A. 1862, M. A. 1888; Gris. M. A. 1871. † 1868, † 1869, Bp. H. W. Lee. Miss. Chicago, Ill. Dio. Chic. 1891. ‡ Sioux City, Ia. 1868-72; All SS. Mem. Ch. Providence R. I. 1872-73; Bridesburg, Philadelphia, Pa. 1873-82; Hastings, Minn. 1882-85; Oak Park, Ill. 1885-91.

**PRATT, George Sayer**, *203 West 103rd-Street, N. Y. City.*—† 1887, Bp. Bissell, † 1888. Bp. H. C. Potter. St. Mich. Ch. N. Y. City, Dio. N. Y.

**PRATT, Joseph Edward**, *Lancaster, Pa.*—† 1867. Bp. Williams, †..... R. of St. John's Ch. Lancaster, Pa. Dio. C. Pa.

**PRATT, Nathan Tolles**, *Trenton, N. J.*—B. New Britain, Conn. Tr. B. A. 1894 M. A. 1897. † 1897, Bp. Niles. Asso. Miss. N. J. Dio. N. J. 1897.

**PRAY, Stephen A. W.**, *266 Hamilton-Ave., Trenton, N. J.*—† 1883, Bp. Welles, † 1892, Bp. Nicholson.

**PRENTISS, Augustine, Victor**, *Colo.*—† 1882, Bp. W. B. W. Howe, †..... Non-Par. Dio. Colo.

**PRENTISS, Stephen E.**, *Barnwell, S. C.*—B. Charleston, S. C. † 1892, † 1893. Bp. Knickerbacker. In C. Barnwell, S. C. Dio. S. C. 1894.

**PRESCOTT, Allen Carrington**, *Eldred, Pa.*—B. New Haven, Conn. Nash. B. D. 1885. † 1885, Bp. Wells, † 1886, Bp. Potter. In C. Eldred and Port Alleghany. Pa. Dio. Pitts. 1896. ‡ Westfield, Mass. 1886-92; Hammon-ton. N. J. 1893-96.

**PRESCOTT, George J.**, *3 Huntington House, Cortes-Street, Boston, Mass.*—B. L. I., N. Y. Rac. B. A. 1869, M. A. 1872; Nash. B. D. 1872.

† 1872, † 1873, Bp. Armitage. R. Ch. of Good Shep. Boston, Mass. Dio. Mass. 1874. ‡ Cath. Milwaukee, Wis. 1872-73; Asst. Grace Ch. Lawrence, Mass. 1873-74.

**PRESCOTT, John H.**, *Sayville, N. Y.*—† 1871, Bp. Littlejohn, †..... R. of St. Ann's Ch. Sayville, (Islip) N. Y. Dio. L. I.

**PRESCOTT, Oliver Sherman**, *New Haven, Conn.*—B. New Haven, Conn. † 1847, Bp. Brownell, † 1848, Bp. Ives. R. St. Luke's Ch. New Haven, Conn. Dio. Conn. 1886. ‡ R. Ascen. Ch. Westminster, Md. 1853-57; St. Peter's Ch. Ellicott's Mills, and Chap. of Pet-apso Inst. Md. 1857-61; R. Trin. Ch. Newport, 1861-64; Ch. Ch. West Haven, Conn. 1865-69; Oxford, Eng. 1869-76; St. Clement's, Philadelphia, Pa. 1876-81; St. Peter's, Ripon, Wis. 1882-86. Dep. Gen. Conv. 1883 and 1886.

**PRESCOTT, Philip Maxwell**, *1623 Massachusetts-Ave., Washington, D. C.*—G. T. S. 1886. † 1886, † 1887, Bp. Paret. Asst. St. Paul's Ch. Washington, D. C. Dio. Wash.

**PRESEY, Ernest Albert**, *Marion, Ind.*—B. England. Epis. Theo. Sch. Camb.; Tr. B. A. 1892. † 1893, † 1894, Bp. Davies. R. Geth. Ch. Marion, Ind. Dio. Ind. 1896. ‡ R. St. Paul's Ch. Providence, R. I. 1894-95; Miss. Ind. 1895-96.

**PRESEY, William**, *Ashton, R. I.*—B. England. Tr. M. A. 1893; Epis. Theo. Sch. Camb. B. D. 1893. † 1892, Bp. Davies, † 1893, Bp. Randolph. R. St. John's Ch. Ashton, R. I. Dio. R. I. 1893. ‡ St. Jude's Ch. Fenton, Mich. 1892; Trin. Ch. Wrentham, and Ch. Ch. Medway, Mass. 1892-93

**PRESTON, Charles Earl**, *Jamestown, R. I.*—B. Portsmouth, N. H. † 1890, † 1891, Bp. Clark. R. St. Matthew's Ch. Jamestown, R. I. Dio. R. I. 1896. ‡ St. Thom. Ch. Greenville R. I. 1890-92; Ch. of the Asc. Auburn, R. I. 1892-93; St. Thomas Ch. Providence, R. I. 1893-96. Author, *Eastern Question* (J. E. Ballou, Boston); *Paganism not Abolished* (W. Kellaway, Boston); *First Doctrine of the Christian Church* (Snow & Farnham, Providence, R. I.).

**PRESTON, George William**, *Conneaut, O.*—B. Mercer Co. Pa. McKen. Leb. Ill. M. A.; Ken. B. D. 1894. † 1893, † 1894, Bp. Vincent. R. St. Paul's Miss. Conneaut, O. Dio. O. and Grace Ch. Milesgrove, Pa. Dio. Pitts. 1894. ‡ In C. Trin. Miss. London, O. 1894.

**PREVOST, Jules Lewis**, *Fort Adams, Alaska, Care of Alaska Com. Co. Box 2329 San Francisco, Cal.*—† 1890, † 1891, Bp. Whitaker. Chap. of St. Jas. Sch. Fort Adams, Dio. Alaska, and R. of the Ch. of Our Saviour.

**PRICE, Arthur Randles**, *St. Joseph, Mo.*—B. England. † 1892, † 1895, Bp. Sessums. R. Holy Trin. Ch. St. Joseph, Mo. Dio. W. Mo. 1895. ‡ Miss. in La. 1894-95.

**PRICE, Cassius Lee**, *West Point, Va.*—B. King George Co. Va. † 1896, Bp. Newton. In C. St. John's Ch. West Point. St. David's, Aylet's, and St. Peter's, New Kent Co. Va. Dio. Va. 1896.

**PRICE, John**, *Blackburn, Mo.*—Non-Par. Dio. W. Mo.

**PRICE, William, Bridesburg, Philadelphia, Pa.**—R. of St. Steph. Ch. Bridesburg, Phila. Pa. Dio. Pa.

**PRIME, Augustus, 434 Washington-Street, Brighton, Boston, Mass.**—B. England. Bish. B.A. 1833.  $\triangleright$  1868,  $\triangleright$  1874, Bp. of Montreal. R. St. Marg. Ch. Brighton, Boston, Mass. Dio. Mass. 1880.  $\S$  Asst. St. John the Evang. Ottawa, Can. 1868-69; St. John the Evang. Montreal, Can. 1869-74; R. St. And. New Castle, N. B. 1877-79; Asso. P. Holy Cross, Warrensburgh, N. H. 1879-80; Norfolk, N. Y. 1880.

**PRINGLE, James Maxwell, Charleston, S. C.**—B. Charleston, S. C. Charleston Coll. 1840; Un. So. M.D. 1844.  $\triangleright$  1846,  $\triangleright$  1847, Bp. Gadsden. Miss. S. C. Dio. S. C. 1895.  $\S$  Zion Ch. Richland, S. C. 1846-55; R. Ch. Ch. Columbia, S. C. 1855-69; R. St. Paul's Ch. Henderson, Ky. 1869-80; Asst. All SS. Mem. Ch. Navesink, N. J. 1880-93; Asst. Houston, Texas, 1894-95. Author, Sermons on the Resurrection, in *The Churchman*, 1881.

**PRITCHARD, John Francis, Livingston, Montana.**—Em. Coll. Prince Albert.  $\triangleright$  1884,  $\triangleright$  1885, Sask. R. St. And. Ch. Livingston, Mont. Dio. Mont.  $\S$  Miss. (S.P.G.) at St. Andr. w St. John, South Branch. 1884-85; I. (S.P.G) of St. Geo. Battleford. 1885-88; St. Aug. Lethbridge, 1888-81; R.D. of Macleod, 1889-91, all in N.W. Canada.

**PRITCHARD, Robert W., Grove Place, Utica, N. Y.**—Asst. Grace Ch. N. Y. Dio. C. N. Y.

**PRITCHARD, Samuel, Duluth, Minn.**—B. Canada. St. Johns, Can. Coll. Win.  $\triangleright$  1865,  $\triangleright$  1868, Archbp. of Rupertsland. R. St. Luke's Ch. Duluth, Minn. Dio. Du. 1896.  $\S$  St. Paul's Par. Winnipeg, Can. 1865-80; Miss. Man. 1880-83; Miss. Minn. 1884-95; In C. Cloquet, Minn. 1895-96. Registrar Dio. Rupertsland, 1865-83.

**PROBST, Jacob, Charleston, Ill.**—B. N. Y. City. St. S.; Phil. Div. Sch.  $\triangleright$  1895, Bp. H. C. Potter.  $\triangleright$  1895, Bp. Talbot. P. in. C. St. Alban's Ch. Charleston, Ill. Dio. Sp. 1896.  $\S$  Miss. in Wyo. and Ida. 1895-96.

**PROFFIT, Arthur H., S. Orange, N. J.**—B. England. Ho.  $\triangleright$  1883, Bp. Starkey,  $\triangleright$  1884, Bp. Paddock. Chapl. Bellevue Hospl. N. Y. City. Dio. N. Y. Trin. Ch. Great Barrington, Mass. 1883-85; Grace Ch. Oxford, Mass. 1885-86; Grace Ch. Chicopee, Mass. 1886-88; Ch. of the Holy Com. Norwood, N. J. 1889-91; Seamen's Ch. N. Y. City, 1891-93; N.Y. City Miss. Soc. 1893; Chapl. of Tombs and City Prisons; Distr. Prisons Miss.

**PROFFIT, Charles, C., 840 E. 166th-Street, N. Y. City.**—B. England. Ho. B.A. 1883. M. A. 1884.  $\triangleright$  1888,  $\triangleright$  1889, Bp. Potter. Commiss. Chap. Work-House and City Hospt. Blackwell's Island, N. Y. City. 1897. Miss. N. Y. City Miss. Soc. 1888; Chap. Alms House, Blackwell's Island, N. Y. City, 1895.

**PROSSER, John William, 1922 S. E. 4th-Street, Minneapolis, Minn.**—B. Canada. Nash. B.D. 1879.  $\triangleright$  1879, Bp. Gillespie,  $\triangleright$  1880, Bp. Harris. R. St. Matthew's Ch. Minneapolis, Minn. and Ed. Diocesan Paper. Dio. Minn.

**PROSSER, Ralph Hylton, Houma, La.**—B. Wilkinson Co., Miss.  $\triangleright$  1878, Bp. J. C. Talbot,  $\triangleright$  1880, Bp. Green. R. St. Matthew's Ch. Houma, La. and Miss. adjacent, Dio. La.

**PROUT, Edmund Gregory, Deer Lodge, Mont.**—B. Valle Crucis, N. C. Un. N. C. B. A. 1865.  $\triangleright$  1870,  $\triangleright$  1871, Bp. Doane. R. St. Jas. Ch. Deer Lodge, Mont. Dio. Mont. 1890.  $\S$  Massena, N. Y. 1870-71; Morley, N. Y. 1871-74; Virginia City, Mont. 1874-90.

**PROUT, John, East Springfield, N. Y.**—B. Lenoir, N. C. Tr. B.A. 1877.  $\triangleright$  1880,  $\triangleright$  1881, Bp. Doane. R. St. Paul's Ch. E. Springfield, N.Y. Dio. Al. 1891.

**PROUT, William Curtis, Herkimer, N. Y.**—B. Valle Crucis, N. C. Un. N. C. B. A. 1865; Tr. M.A. 1870.  $\triangleright$  1870,  $\triangleright$  1872, Bp. Doane. R. Ch. Ch. Herkimer, N. Y. Dio. Al. 1893; Sec. Dio. Al.  $\S$  Trin. Ch. Claverack and All SS. Hudson, N. Y. 1870-76; St. Paul's Chap. Troy, N. Y. 1876-79; Trin. Granville, and N. Granville, N. Y. 1879-91; Ch. Ch. Schenectady, N. Y. 1891-93.

**PRUDEN, Alfred Aldino, Durham, N. C.**—B. Nansemond Co., Va. Theo. Sem. Va.  $\triangleright$  1894, Bp. Whipple,  $\triangleright$  1895, Bp. Randolph. R. St. Philip's Ch. Durham, N.C. Dio. N.C. 1895.  $\S$  Radford, Va. 1894-95.

**PRUDEN, Clevious Orlando, Chatham, Va.**—Theo. Sem. Va. B.D. 1884.  $\triangleright$  1884,  $\triangleright$  1885, Bp. Whittle. In C. Banister, Emman. Ch. and St. Andrew's Ch. Pittsylvania Co. Va. Dio. S. Va. 1886.

**PULLEN, Charles Melvin, Green Bay, Wis.**—Nash B. D.  $\triangleright$  1875, Bp. Welles,  $\triangleright$  ..... R. of Ch. Ch. Green Bay, Wis. Dio. F. du L.

**PUNNETT, Thomas W., Dobbs Ferry, N. Y.**—B. Jamaica, N. Y. Wms. M.A. 1852.  $\triangleright$  1855,  $\triangleright$  1856, Bp. Williams. Retr'd. Dio. N. Y.  $\S$  St. Jas. Ch. New London Conn.; St. John's and St. And. Stamford, Conn.; St. Paul's, S. I., N. Y.; St. Tim. Catonsville Md.; Chap. House of Mercy, N. Y. City.

**PURCE, William Marcus, Osca, Ill.**—B. Davis Co., Ia. Gris. B. S. 1891.  $\triangleright$  1892,  $\triangleright$  1895, Bp. Perry. R. Grace Ch. Osca, Ill. Dio. Quin. 1896.  $\S$  Ch. Ch. Davenport, Ia. 1893-94; St. Geo. Ch. Farley, Ia. 1894-96.

**PURCELL, James Bryan, Sykesville, Md.**—R. of Trin. Ch. and St. Barnabas Chap. Sykesville, Ho. Trin. Par. Md. Dio. Md.

**PURCELL, James Johnstone, Parsons, Kan.**—B. Ireland. Witt. B. A. 1880, M. A. 1883.  $\triangleright$  1889,  $\triangleright$  1890, Bp. Knickerbacker. R. St. John's Mem. Ch. Parsons, Kan. Dio. Kan.

**PURDON, Henry, Titusville, Pa.**—B. Ireland. Un. B. A. 1857, M. A. 1861; Ken. D. D. 1876.  $\triangleright$  1859, Bp. Boone,  $\triangleright$  1862, Bp. Stevens, R. St. Jas. Mem. Ch. Titusville Pa. Dio. Pitts. 1862.

**PURDUE, Henry J., Bay Mills, Mich.**—R. of Epiphany Ch., Bay Mills, Mich. Dio. Mar.

**PURDY, Edward James, 2914 Portland-Ave., Minneapolis, Minn.**—B. Sharon, Conn. Tr. M.A. 1860. Asso. R. St. Paul's Ch. Minneapolis, Minn. Dio. Minn. 1890.  $\S$  Miss. Washington, Ark. 1862; New Albany, Ind. 1862-66;

Danville, Ill. 1866-69; Logansport, Ind. 1869-79; Winona, Minn. 1879-86; All SS. Minneapolis, Minn. 1886-90.

**PURDY, Guy Harte**, *Trumansburg, N. Y.*—B. San Francisco, Cal. Corn. G. T. S. B. D. 1897. ▸ 1897, Bp. Huntington. In C. Ch. Epiphany, Trumansburg, N. Y. Dio. N. Y. 1897.

**PURVES, Stuart Ballantyne**, *408 Fourth-Street S. E., Minneapolis, Minn.*—B. England. Sea. B. D. ▸ 1888, ▸ 1889, Bp. Gilbert. Holy Trin. Minn., Dio. Minn. 1894. ☿ Miss. Red Wood Falls and stations adjacent, Minn. 1889-92; St. Peter's Ch. St. Paul, Minn. 1892-94.

**PUTNAM, Albert Bronson**, *Mansfield, O.*—B. Gambier, O. Ken. B. A. 1869, M. A. 1872. ▸ 1872, ▸ 1873, Bp. Bedell. R. Grace Ch. Mansfield, O. Dio. O. 1896.

**PUTNAM, Richard Fletcher**, *541 Third-Street, Brooklyn, N. Y.*—▸ 1859, Bp. Eastburn. Non-Par. Dio. Conn.

**PYCOTT, Thomas S.**, *Great River, L. I., N. Y.*—▸ 1871, Bp. Whipple, R. of Emman. Ch. Islip, L. I. Dio. L. I.

**PYLE, Percival C.**, *17 Winfield-Ave., Jersey City, N. J.*—B. Wilmington, Del. St. S. B. A. 1890, M. A. 1893. ▸ 1893, ▸ 1894, Bp. Coleman. R. Grace Ch. Greenville, Jersey City, N. J. Dio. New. 1896. ☿ In C. St. John the Baptist, Milton, Del. and St. Geo. Chap. Indian River, Del. 1893-94; In C. St. Agnes, Jersey City, N. J. 1894-96.

**PYNCHON, Thomas Ruggles**, *Trinity College, Hartford, Conn.*—B. New Haven, Conn. Tr. B. A. 1841, M. A. 1844; St. S. D. D. 1865; Col. LL. D. 1877. ▸ 1848, Bp. Brownell, ▸ 1849, Bp. Eastburn. Prof. Trinity Coll., Hartford, Conn. Dio. Conn. 1883. ☿ Classical Tutor and Lecturer on Chem. Trin. Coll. 1843-47; Scoville Prof. of Chem. 1854; Student at Paris 1855-56; Prof. Moral Philos. 1877; President of Trinity Coll. 1877-83. Author, *Treatise on Chemical Physics*, 1869; *Life of Bp. Butler: His Analogy Defended and His Argument Extended*, 1889; *Fell Amer. Assoc. Adv. of Sci.*; Trust. of G. T. S., St. Mark's Sch., Cheshire Sch. Conn. R. of Stockbridge and Lenox, Berks. and Mass. 1849-54.

**QUAILE, George Emerson**, *St. Austin's School, W. New Brighton, N. Y.*—B. Ireland. T. C. D., M. A. 1893. ▸ 1893, ▸ 1894, Bp. Potter. R. St. Austin's Sch. 1894, W. New Brighton, and St. Mary's Ch. Castleton, N. Y. Dio. N. Y. 1897.

**QUARLES, Joseph Silas**, *Peak, S. C.*—B. Edgefield, S. C. St. Aug. Ral. ▸ 1887, Bp. W. B. W. Howe. In C. St. George's Ch. Kaolin, and Trin. Edgefield, S. C. Dio. S. C. 1887. ☿ Miss. Shelton, S. C.

**QUEALE, William Joseph**, *Erastina, S. I., N. Y.*—B. Ireland, T. C. D. B. A. 1887, M. A. 1888. ▸ 1888, ▸ 1889, Archbp. of Armagh. In C. Ch. of our Father, Erastina, N. Y. Dio. N. Y. 1897. ☿ Gartan, and Raphoe, Ireland; Keyport, N. J.; Fort Henry, N. Y.

**QUENNEL, Robert George**, *Binghampton, N. Y.*—▸ 1860, Bp. H. Potter, R. of Ch. Ch. Binghampton, N. Y. Dio. C. N. Y.

**QUIMBY, Henry**.—N. Y. Dio. L. I.

**QUINCY, Rt. Rev. Alexander BURGESS**, *Bishop of, Peoria, Ill.*—B. Providence, R. I. Br. 1838; G. T. S. 1841; Br. 1860, Rac. 1881, D. D.; Gr. LL. D. 1889. ▸ 1842, Bp. Griswold. ▸ 1843, Bp. Henshaw. Cons. 1878, by Bpp. Bosworth Smith, J. Williams. Clark, Littlejohn, Huntington and B. H. Paddock. ☿ St. Steph. E. Haddam, Conn.; St. Mark's, Augusta, Me.; St. Luke's, Portland, Me.; St. John's, Brooklyn N. Y.; Ch. Ch. Springfield, Mass. Author, *Sunday School Question Books*, 1859; *Memoir of Bishop George Burgess*, 1869; *Carols and Hymns*; Sermons, Addresses, Charges and Pastoral's.

**QUIN, Charles Carroll**, *2026 Cherry-Street, Philadelphia, Pa.*—B. N. Y. City. ▸ 1882, ▸ 1887, Bp. Lyman. Asst. St. Clement's Ch. Philadelphia, Pa. Dio. Pa. 1897, ☿ Asst. St. Peter's Ch. Charlotte, N. C. 1882-83; R. Calv. Ch. Wadesboro. N. C. 1883-95.

**QUINN, James Cochrane**, *Somerville, Mass.*—B. Ireland. Queens Bel.; Wash. Tenn. D. D. 1889, ▸ 1890, ▸ 1891, Bp. Brewer. R. St. Thom. Ch. Somerville, Mass. Dio. Mass. 1897. ☿ R. St. Mark's Ch. Anacanda, Mont. 1890; Asst. St. John's, Butte, Mont. 1890; R. St. Jas. Fremont, Neb. 1892; St. John's Ch. Mason City, Ia. 1892-97. Author, *The Progressive Development of Truth in the Old Testament* (Matt Parrott & Son, Waterloo, Ia. 25c.); *Inspiration and History to Christ; The Inspiration and Divine Authority of Scriptures Proved by their Fulfilled Predictions; The Christian Culture of Tracts; Railroad Tracts; Down Breaks; On the Wrong Train; The Church, What it Is, Whence it Came, Why it Exists; High, Broad and Low.*

**QUINNEY, Charles**, *Miles City, Mont.*—B. England. ▸ 1879, Bp. of Saskatchewan, ▸ 1889, Archbp. of Rupert's Land. R. Emman. Ch. Mile's City, Mont. Dio. Mont. 1896. ☿ Fort Pitt, Saskatchewan, 1879-87; St. Alban's Ch. Oak Lake, Rupert's 1887-93; Port Essington, Caledonia, 1893-96.

**QUINTARD, Rt. Rev. Charles Todd**.—See **TENNESSEE.**

**RADAU, Hugo**, *G. T. S. Chelsea Square, N. Y. City.*—B. Germany. Col. M. A. G. T. S. B. D. Col. Ph. D. 1893. ▸ 1896, Bp. Tuttle, ▸ 1897, Bp. Capers. Student, G. T. S., N. Y. City, Dio. Mo. Mayo-Fell. G. T. S. 1896.

**RADCLIFFE, Reginald Shield**, *1266 Gaylord-Street, Denver, Colo.*—B. England. T. C. T. ▸ 1879, ▸ 1880, Bp. of Niagara. Gen. Miss. Dio. Colo. and Hon. Can. Cath. Denver, 1895. ☿ Luther, Miss. Canada 1878-83; Penetanguishene, Miss. 1883-84; Mt. Forest, Can. 1884-88; East Saginaw, Mich. 1880-90; Ch. of the Ascen. Pueblo, Colo. 1890-95.

**RAFTER, George C.**, *Cheyenne, Wyo.*—B. Canada. Ken. B. A. 1863, B. D. 1866. ▸ 1866, Bp. Kemper, ▸ 1867, Bp. Kerfoot. R. Cheyenne, Wyo. E. Dio. Wyo. and Ida. 1882. ☿ Emporium, Pa. 1867-69; Meadeville, Pa. 1870-79; Johnston, Pa. 1879-80; Central City, Colo. 1880-81; Goldon, Colo. 1881-82.

**RAFTER, William Wallace**, *Dunkirk, N. Y.*—B. Canada. Ken.; Nash. B. D. ▾ 1865, ♀ 1865, Bp. Kemper. R. St. John's Ch. Dunkirk, N. Y. Dio. W. N. Y. 1897. ♀ St. Matthew's, Kenosha, Wis.; Ch. Ch. La Cross, Wis.; Trin. Ch. Alpena, Mich.

**RAFFERY, Oliver Henry**, *Portland, Conn.*—Tr. B. A. 1873, M. A. 1876. ▾ 1876, ♀ 1877, Bp. Williams. R. Trin. Ch. Portland, Conn. Dio. Conn. 1886. ♀ St. Peter's Ch. Cheshire, Conn. 1876-86.

**RAIKES, Frederick Walter**, *791 West-Ave., Buffalo, N. Y.*—B. England. ▾ 1868, ♀ 1873, Bp. Cox. ♀ Tonawanda, N. Y. 1869; Lockport, N. Y. 1870; Rochester, N. Y. 1870-73; Canada 1873-76; Suspension, N. Y. 1877-80; Dunkirk, N. Y. 1880-86; Corry, Pa. 1886-89; In Ohio. 1890-91; Emporia, Pa. 1891-95; North East, Pa. 1896-97.

**RAINSFORD, William Stephen**, *209 East Sixteenth-Street, New York.*—B. Ireland. St. John's Coll. Cam. B. A. 1872. Trin. Coll. Hartford, U. S. A. Hon. D. D. 1886. ▾ 1873, ♀ 1874, Nor. R. of St. Geo. City and Dio. N. Y. 1882. ♀ C. of St. Giles. Nor. 1873-77; Asst. R. of St. Jas. Tor. 1878-82. Author, Vol. of Sermons.

**BAKER, James Martin**, *St. Saviour's House Philadelphia, Pa.*—B. Philadelphia, Pa. Un. Pa. B. A. 1888. ▾ 1893, ♀ 1893, Bp. Grafton. Asst. St. Elizabeth's Ch. Philadelphia, Pa. Dio. Pa. 1897. ♀ R. St. Paul's Ch. Plymouth, Wis. 1893-95; Asst. Grace Ch. Sheboygan, Wis. 1895-96. (Dio. F. du L.)

**RAMAGE, Bartow B.**, *Fort Worth, Texas.*—▾ 1891, ♀ 1892, Bp. Quintard. Fort Worth, Tex. Dio. Dal. ♀ St. Peter's Ch. Nashville; St. Paul's Miss. Murfreesboro, and Ascension, Miss. Shiloh, Tenn.

**RAMBO, William Edward**, *Brownsville, Pa.*—B. Howard, Co. Ia. Ken. B. A. 1890. ▾ 1892, ♀ 1893, Bp. Vincent. R. of Ch. Ch. Brownsville, Pa. Dio. Pitts. 1897. ♀ St. John's Ch. Lancaster, O. 1892-97; R. St. And. Ch. Dayton, O. 1897.

**RAMSAY, William Henry**, *Santa Barbara, Cal.*—B. Ireland. Lond. Div. Coll. ▾ 1869, ♀ 1870, Lord Bp. of Tuam. R. Trin. Par. Santa Barbara, Cal. Dio. L. A. 1891. ♀ Asst. Kilkoman Co. Mayo, Ireland 1869-71; R. Ballycro, Co. Mayo, 1871-81; Asst. at Pro-Cath. London, Ont. 1881-82; R. All Sts. Windsor, Ont. 1882-85; R. Southleigh, Devonshire, Eng. 1885-91. Author, *Trinity Parish Quarterly*, (Santa Barbara Printing Co. ... 10).

**RAMSDELL, Julian Elroy**, *Utica, N. Y.*—▾ 1890, ♀ 1891, Bp. Huntington, Utica, N. Y. Dio. C. N. Y. 1897. ♀ Berea, O.

**RAMSEY, Abdiel**, *Piqua, Ohio.*—B. Stark Co. O. ▾ 1874, ♀ 1880, Bp. Stevens. R. St. Jas. Ch. Piqua, O. Dio. S. O. 1884. ♀ Newton, Pa. 1874-80; Sioux City, Ia. 1880-81; Dubuque, Ia. 1881-83; Canton, O. 1883-84.

**RAMSEY, Daniel Breck**, *Camden, Arkansas.*—B. Knoxville, Tenn. Nash. B. D. 1870. ▾ 1876, Bp. Quintard, ♀ 1876, Bp. Pierce. R. St. John's Ch. Camden, Ark. Dio. Ark.

**RAMSEY, William T.**, *Cambridge, Ohio.*—M. D. ▾ (Perpetual) 1892. Bp. Vincent. Dio. S. O.

**RAND, Edward Augustus**, *Watertown, Mass.*—B. Portsmouth, N. H. Bow. B. A. 1857, M. A. 1860; Bang. B. D. 1863. ▾ 1880, ♀ 1881, Bp. Paddock. R. Ch. of Good Shep Watertown, Mass. Dio. Mass 1890. ♀ Ch. Ch. Hyde Park, Mass. and Trin. Concord, Mass. Author, *Art Series; School and Camp Series; Look Ahead Series; Up-the-Ladder, Club Series; Fighting the Sea; After the Freshet*; Stories for the young in various publications.

**RANDALL, Arthur Truman**, *Meriden, Conn.*—B. Poquetanoc, Conn. St. S. B. A. 1877. ▾ 1880, ♀ 1881, Bp. Williams. R. St. And. Ch. Meriden, Conn. Dio. Conn. 1883. ♀ Asst. St. And. Meriden, Conn. 1880-83.

**RANDALL, Edward Herbert**, *Poultney, Vt.*—B. Northfield, Vt. Mid. (part. course). ▾ 1863, ♀ 1864, Bp. Hopkins. R. St. John's Ch. Ch. Poultney, and St. Paul's Wells, Vt. Dio. Vt. 1869. ♀ Grace Ch. Randolph, Vt. 1863-66; Asst. St. Paul's, Pawtucket, R. I. 1866-69.

**RANDALL, Edwin Jarvis**, *67 So 44th-Ave Chicago, Ill.*—B. Sparta, Wis. Ho. B. A. 1893, M. A. 1896; W. Theo. Sem. 1896. ▾ 1896, ♀ 1896, Bp. McLaren. P. in C. St. Barnabas' Ch. Chicago, Ill. Dio. Chic. 1896. D. in C. St. Barnabas', Chicago, Ill. 1896.

**RANDALL, Francis Burnell**, *Waverly, Baltimore, Md.*—▾ 1890, Bp. Paret, Dio. Md.

**RANDALL, Henry Clay**, *Westville, Conn.*—B. N. Stonington, Conn. ▾ 1857, ♀ 1859, Bp. Williams. Non-Par. Dio. Conn. ♀ R. Ch. Ch. Pomfret, Conn. 1857-63; Houghton, Mich. 1862-65; Homer, Mich. 1865-67; St. Paul's Central Village, Conn. 1867-68; St. And., Marbledale, Conn. 1868-69; Oak Hill, N. Y. 1869-78; St. John's N. Guilford, Conn. 1873-75; Ch. Ch., Pomfret, Conn. 1875-81; St. John's Essex, Conn. 1881-95.

**RANDOLPH, Rt. Rev. Alfred Magill**,—See SOUTHERN VIRGINIA.

**RANDOLPH, Buckner Magill**, *Brook Hill, Va.*—▾ 1883, Bp. Whittle, ♀ 1883, Bp. Peterkin. R. Emman. Ch. Brook Hill, Va. Dio. Va. ♀ R. St. Luke's and Emman. Powhatan Co. Va.

**RANDOLPH, Charles C.**, *Fincastle, Va.*—Theo. Sem. Va. 1876. ▾ 1876, Bishop Whittle, ♀ ..... R. of Botetourt Par. Va. Dio. S. Va. 1888. ♀ Kingston Par. Matthews Co.; R. of Woodville and Botetourt Pars. 1881-86; Ga. 1886-88.

**RANDOLPH, Thomas L.**, *The Presidio, San Francisco Cal.*—B. Newport, R. I. Br. M. A. 1839. ▾ 1841, Bp. Griswold, ♀ 1843 Bp. Henshaw. Retrd. Miss. Berkeley, Cal. Dio. Cal. ♀ Ch., Ch. Sherburne, N. Y. 1874-85.

**RANKIN, John Milton**, *Burlington, Kan.*—Franklin, O. 1848. ▾ 1882, ♀ 1883, Bp. Vail. R. Ch. of the Asc. Burlington, Kan. Dio. Kan. ♀ R. St. Paul's Par. Coffeyville, Kan.

**RANSOM, Harry**, *1625 Locust-Street, Philadelphia, Pa*—Non-Par. Dio. Mil.

**RASAY, Charles E. S.**, *Little Falls, N. Y.*—B. St. Lawrence Co., N. Y. Tr. M. A. 1881. ▾ 1893, ♀ 1895, Bp. Huntington. Little Falls, N. Y. Dio. Al 1897. ♀ Carthage, N. Y. 1894-97. Author, Arts. in Mags. and Newsp.

**RATHBUN, Granville Alfred**, *Franklin, N. Y.*—S<sup>d</sup> 1881, B.D. 1881, G.T.S. 1884. ▸ 1884, Bp. Potter. ♣..... (?) Dio, N.Y. Non-Par. ♯ Asst. St. Geo. Newburgh, N.Y.

**RATHBUN, Scott Bogie**, *Beaufort, S. C.*—G.T.S. 1879. ▸ 1877, Bp. Doane. ♣..... R. of St. Helena, Beaufort, S. C. Dio. S. C.

**RAY, D. Brainard**, *210 E. 116th-Street, N. Y. City.*—▸ 1863, Bp. Stevens. ♣..... Non-Par Dio. N. Y.

**RAY, John Wainright**, *335 P-Street, N. W. Washington. D. C.*—B. Norwich, N.Y. Un. Theo. Sem.; Am. B.A. 1839, M.A. 1842. ▸ 1865, Bp. Whitehouse, ♣ 1866, Bp. McCoskry. Non. Par. Dio. Wash. ♯ Tecumseh, Mich.; Gen. Agt. *Churchman*, N.Y. City, Clerk Interior Dept. Wash. 15 yrs. Author, *Twenty Things in which Epis. Ch. was first: A Place for Every Christian in the Epis. Ch.*; Wrote a daily letter to *Chicago Tribune* during first year of the War. Wrote the First Nomination of Lincoln for Prest. Nov. 14, 1859, and went into office with him.

**RAY, Martin Nicholas**, *Litchfield, Minn.*—▸ 1890, ♣ 1891, Bp. Gilbert. R. of Trin. Ch. Litchfield Minn. Dio. Minn.

**RAYMOND, William Samuel Winslow**, *So. Boston, Mass.*—B. Canada. Un. N. B. B.A. 1886; Epis. Theo. Sch. Camb. B.D. ▸ 1894, Bp. Lawrence, ♣ 1895, Bp. Coleman. R. Grace Ch., So. Boston, Mass. Dio. Mass. 1897. ♯ Auburn, R. I. 1894-95. Asst Fitchburg, Mass. 1895-96; R. Arlington, Mass. 1896-97.

**RAYMOND, William Wirt**, *Plymouth, Indiana.*—B. Cedarville, N.Y., Delan. Div. Sch. Gen. N.Y. ▸ 1866, ♣ 1870, Bp. Cox. R. St. Thomas' Ch. Plymouth, Ind. Dio. Ind. 1891. Cayuga, C. N. Y. 1866-69; Rochester, N.Y. 1869; Hillsdale, Mich. 1870-80; Goshen, Ind. 1880-85; Indianapolis, Ind. 1885-87; Lake Geneva, N.Y. 1887; Milwaukee, Wis. Author Arts. for Mag. and Newspapers.

**RAYNOR, Charles T.**, *Fayetteville, N. Y.*—B. Onondaga, N.Y. Syr. ▸ 1892, ♣ 1895, Bp. Huntington. R. of Trin. Ch. Fayetteville, N. Y. Dio. C. N. Y. 1897. ♯ Oriskany Falls, N.Y. 1892-94; Copenhagen N.Y. 1894-97; R. of St. John's Ch. Marcellus N.Y. 1897.

**READ, W. George**, *Brighton, Boston, Mass.* B. Mt. Holly, N. J. Haver. B.A. 1889; Harv. B.A. 1890. ▸ 1895, Bp. Whitaker. ♣ 1896, Bp. Coleman. Asst. St. Margaret's Ch., Brighton, Boston, Mass. Dio. Mass. 1895.

**REANY, William Lucien**, *Fredericksburg, Va.*—B. Belleville, Ill. Theo. Sem. Va. ▸ 1886 ♣ 1887, Bp. Lyman. R. Trin. Ch. Fredericksburg, Va. Dio. Va. 1897. ♯ Burlington, N. C. 1890; Winston, N. C. 1890-95; Salamanca, N.Y. 1895-97; Texarkana, Tex. 1897. Author, Tracts for Parochial Use.

**REAZOR, Frank Burrows**, *West Orange, N. J.*—B. Philadelphia, Pa. St. S. B.A. 1879, M.A. 1883. ▸ 1882, Bp. Starkey, ♣ 1883, Bp. Seymour. R. St. Mark's Ch., W. Orange, N. J. Dio. New. 1891. ♯ Asst. St. John's Ch. Washington, D. C. 1882-87; R. St. John's Ch. Delhi, N.Y. 1887-91.

**REDDING, Arnold Harxall**, *Tarrytown, N. Y.*—▸ 1891, ♣ 1892, Bp. Huntington. R. of St. Mark's Ch. Tarrytown, N.Y. Dio. N.Y.

**REDE, Wyllys**, *204 Ashby-Street, Atlanta, Ga.*—B. Monmouth, Ill. Wms. B.A. 1882, M.A. 1885; St. J. D.D. 1895. ▸ 1884, ♣ 1885, Bp. Neely. R. Ch. of the Incar. and Canon of Cath. Atlanta, Ga. Dio. Ga. 1896. ♯ R. St. Anne's Ch. Calais, Me. 1884-85; St. Jas. Ch. Northam, Va. 1886-88; Ch. of the Ascen. Westminster, Md 1889-92; Emman. Ch. Rockford, Ill. 1893-96. Author, *The Communion of Saints* (Longmans, Green & Co. N.Y. \$1.25) 1893; *Striving for the Mastery* (Longmans, Green & Co. \$1.) 1896; Reg. Contr. to *Churchman, Living Church, and Church Eclectic*.

**REED, Benjamin E.**, *Paducah, Ky.*—B. St. Louis, Mo. Theo. Sem. Va.; St. Jas. ▸ 1868, Bp. Johns, ♣ 1869, Bp. Whittle. R. Grace Ch. Paducah, Ky. Dio. Ky. 1894. ♯ in C. Brandon Par. Va. 1868-71; In C. Mt. Calv. Ch. St. Louis, Mo. 1871-94. Was in the C. So. Army.

**REED, J. Sanders**, *Watertown, N. Y.*—Ho. D.D. ▸ 1864, Bp. Stevens, ♣..... R. of Trin. Ch. Watertown, N.Y. Dio. C. N. Y.

**REES, John Lambert**, *St. John's College, Shanghai China.*—▸ 1897, Bp. Graves.

**REES, William Davies**, *Fort Totten, N. D.*—B. Wales. ▸ 1892, ♣ 1895, Bp. Walker. Sioux Mission, N. D. Dio. N. D

**REESE, Frederick F.**, *Macon, Ga.*—B. Baltimore, Md. Un. Va. ▸ 1878, Bp. Whittingham, ♣ 1879, Bp. Pinkney. R. Ch. Ch. Macon, Ga. Dio. Ga. 1890. ♯ Asst. Ch. of Ascension, and In C. All SS. Baltimore, Md. 1878-85; R. Trin. Ch. Portsmouth, Va. 1885-90.

**REESE, James William**, *Westminster, Md.*—B. Westminster, Md. Pr. B.A. 1859, M.A. 1862; G.T.S. 1863; W. Md. Coll. Ph. D. 1873. ▸ 1863, Bp. Whittingham. ♣..... Prof. Ancient Lang. and Lit. in Western Maryland Coll. Westminster, Md. Dio. Md. 1870. ♯ Off. Ascen. Ch. Westminster, Md. 1864-70.

**REESE, John Livingston**, *Church Missions House, N. Y. City.*—B. Philadelphia, Pa. Un. M.A. 1860. D.D. 1875; Theo. Sem. Va. 1861. ▸ 1861, ♣ 1862, Bp. A. Potter. Registrar Con. Dio. Al. 1889 ♯ St. Paul's Ch. Lockhaven, Pa. 1861-64; St. Paul's Ch. Albany, N. Y. 1864-92.

**REESE, Theodore I.**—N. Y.

**REEVES, Abraham**, *Grand Rapids, Mich.*—B. Warren, O. Alle., Cinti. Med. Coll. M.D. ▸ 1865, Bp. J. C. Talbot, ♣ 1865, Bp. Upfold. Non. Par. Dio. Mich.

**REGESTER, Jacob Asbury**, *61 Johnson Park, Buffalo, N. Y.*—Md. Agri. Coll. B. A., M. A., Ho. S.T.D. 1894. ▸ 1884, Bp. Lay, ♣ 1885, Bp. Paret. R. St. Paul's Ch. Buffalo, N. Y. Dio. W. N. Y. 1893 ♯ Asst. Baltimore, Md. 1885-88; R. Georgetown, D.C. 1888-93.

**REILLY, Edward M.**, *Haddonfield, N. J.*—▸ 1874, Bp. Odenheimer, ♣.....

**REILLY, Theophilus M.**, *Haddonfield, N. J.*—▸ 1859, Bp. Kemper, ♣.....

**REILLY, William M.**, *2822 California Street, San Francisco, Cal.*—▸ 1861, Bp. Kemper, ♣..... R. of St. Paul's Ch. San Francisco, Cal. Dio. Cal.

**REINSBERG, Charles H.**, *G. T. S. Chelsea Square, N. Y. City.*—G. T. S. 1891.  $\triangleright$  1891, Bp Scarborough,  $\mu$  1881. Bp. Brewer.

**REMICK, Herbert A.**, *Riverside, R. I.*— $\triangleright$  1875, Bp. Clarkson,  $\mu$  ..... R. of St. Mark's Ch. Riverside, L. I. Dio. L. I.

**REMINGTON, Charles H.**, *Fort Dodge, Ia.*—B. Tiskilwa, Ill. Tr. B. A. 1889. Epis. Theo. Sch. Camb. B. D. 1892.  $\triangleright$  1892  $\mu$  1893, Bp. .... R. St. Mark's Ch. Fort Dodge, Ia. Dio. Ia. 1896.  $\xi$  West Duluth, Minn. 1892-94; St. Mark's, Minneapolis, Minn. 1894-96.

**RENOUF, Edward Augustus, Keene, N. H.**—B. Boston, Mass. Harv. B. A. 1838, M. A. 1841. W. & L. D. D. 1890.  $\triangleright$  1842,  $\mu$  1846, Bp. .... R. Emer. St. Jas. Ch. Keene, N. H. Dio. N. H. 1892.  $\xi$  Miss. in La. 1843; R. Trin. Lowell, N. Y.; Asst. St. Marks and St. Stephen's Chs. R. St. Jas. Ch. Keene, N. H. 1859-68; St. Peter's Drewsdale, N. H. 1868-72 and 1877-92.

**RENVILLE, Victor**, *Sisseton Agency, S. D.*— $\triangleright$  18.... Bp. Hare.

**RESTARICK, Henry Bond**, *San Diego, Cal.*—B. England. Gr.  $\triangleright$  1881,  $\mu$  1882, Bp. Perry. R. St. Paul's Ch. San Diego, Cal. Dio. L. A. 1882.  $\xi$  in C. Trin. Ch. Muscatine, Ia. 1881-82. Author, *Lay Readers, Their History, Organization and Work* (T. Whitaker,  $\xi$ .); *The Love of God*, Addresses on the Seven Last Words (T. Whitaker, .60). Exam. Chap. Cal. 1891-95; L. A. 1895. Del. Gen. Conv. 1895.

**REYNOLDS, Joseph**, *338 Alexander Ave., N. Y. City.*—B. Baltimore, Md. Un. Va.; G. T. S.  $\triangleright$  1878, Bp. Whittingham.  $\mu$  1879, Bp. Pinkney. R. St. Mary's Ch. Mott Haven, N. Y. City. Dio. N. Y. 1888.  $\xi$  St. And. Ch. Baltimore, Md.; Henshaw Mem. Ch. Baltimore, Md.; K. Ch. Ch. Rockspring and Emman. Ch. Bel Air, Harford Co., Md.; Asst. Holy Trin. Brooklyn, N. Y.; Asst. St. Luke's Ch. Brooklyn, N. Y.; Chap. of Ch. Charity Foundation, N. Y. City; R. St. Stephen's Ch. Brooklyn, N. Y.

**REYNOLDS, William Benjamin**, *Copake Iron Works, Col. Co. N. Y.*—B. Valatie, N. Y.  $\triangleright$  1876,  $\mu$  1894. Bp. Doane. R. St. John's in the Wilderness, Copake Iron Works, N. Y. Dio. A. I. 1893.  $\xi$  Asst. St. John The Evang. Stockport, N. Y. 1876-93.

**RHAMES, Robert William**, *Louisiana, Mo.*—B. Columbus, Wis. Un. Minn. B. A. 1879.  $\triangleright$  1882, Bp. Whipple,  $\mu$  1883, Bp. Harris. Miss. in C. Calv. Ch. Louisiana and Grace Ch. Clarksville and St. John's Ch. Prairieville, Mo. Dio. Mo. 18....  $\xi$  Gen. Miss. and Dean of Wichita, Kan.; Zion Ch. Morris, N. Y. Author, *Christian Life and Ch. Membership* (Author, .10) 1896.

**RHINELANDER, Philip Mercer**, *501 B Street, N. E., Washington, D. C.*—B. Newport, R. I. Harv. B. A.; Oxon. B. A.  $\triangleright$  1896, Bp. Satterlee. In C. St. Alban's Par. Washington, D. C. Dio. Wash. 1896.

**RHODES, Dudley Ward**, *471 Ashland Ave., St. Paul, Minn.*—B. Marietta, O. Cornl. M. A. 1869; Marietta Coll. D. D. 1892.  $\triangleright$  1874, Bp. Bedell,  $\mu$  1874, Bp. J. C. Talbot. R. Ch. of St.

John the Evan. St. Paul, Minn. Dio. Minn. 1896.  $\xi$  Asst. St. Paul's, Cincinnati, O. 1864-76; R. Ch. of Our Saviour, Cincinnati, O. 1876-96. Author, *Creed and Creed*, 1879; *Dangers and Duties*, 1881.

**RHODES, Samuel**, *176 Arthur-Street, Toronto, Can.*—B. England.  $\triangleright$  1891, Bp. Lyman,  $\mu$  1897, Bp. Seymour. Non-Par. Dio. Sprin.  $\xi$  Cartiers Valley, N. C. 1891-93; Walnut Cove, Germantown and Mt. Airy, N. C. 1893; Asso. Miss. Asheville, N. C. 1893-95; Asst. Holy Trin. Ch. Danville Ill. 1895-97; Asst. St. Matthias Ch. Toronto, Can. 1897.

**RHODE ISLAND, Rt. Rev. Thomas March CLARK, Bishop of, Providence, R. I.**—B. Newburyport, Mass. Ya. 1831; Pr. 1831-35; Un. 1851; Br 1860, D. D.; Camb (Eng.) LL.D. 1867.  $\triangleright$  1836,  $\mu$  1836, Bp. Griswold. Cons. 1854, by Bpp. Brownell, Hopkins, Doane, Eastburn, Southgate, Burgess, Williams, H. W. Lee and H. Potter.  $\xi$  Grace Ch. Boston, 1836-43; St. And. Phila. 1844-47; Trin. Ch. Boston 1847-51; Ch. Ch. Hartford, Conn. 1851-54. Author, *Lectures to Young Men on the Formation of Character*, 1852; *The Efficient Sunday-School Teacher*, 1869; *Primary Truths of Religion*, 1869; *Readings and Prayers for Aid in Private Devotions*, 1888; *Reminiscences*, 1895; Episcopal Charge, Addresses, Sermons, Orations, Reviews.

**RHODE ISLAND, Rt. Rev. William Neilson McVICKAR, Coadjutor Bishop of.**—G. T. S. 1868; Phil. Div. Sch.; Ken. D. D. 1885.  $\triangleright$  1867,  $\mu$  1868, Bp. H. Potter. Cons. .... by Bpp. ....  $\xi$  R. Ho. Trin. Ch. Harlem; R. Ho. Trin. Ch. Philadelphia, Pa. 1875-97. Dep. Gen. Conv. since 1893.

**RIBBLE, Frederick Goodwin**, *Radford, Va.*—B. Norwood, Va. Norwood Coll.; Roa., Un. Va.; Theo. Sem. Va. 1893.  $\triangleright$  1893, Bp. Randolph,  $\mu$  1894, Bp. Newton. R. Randolph Par. Montgomery Co., Va. Dio. S. Va. 1896.  $\xi$  St. And. Par. Brunswick Co., Va. 1892-96.

**RIBBLE, John Francis**, *Newport News, Va.*—B. Norwood, Va. Roa. M. A. 1894.  $\triangleright$  1892, Bp. Randolph,  $\mu$  1893, Bp. Whittle. R. Warwick Par., Warwick Co. Va. Dio. S. Va. 1895.  $\xi$  Casanova, Va. 1892-95.

**RICE, DeLancey G.**, *19 Tobey-Street, Providence, R. I.*— $\triangleright$  1858, Bp. Kemper,  $\mu$  ..... Non-Par. Dio. R. I.

**RICE, Edwin B.**, *66 N. Fulton-Ave., Mt. Vernon, N. Y.*—B. N. Y. City. Un. N. Y. B. A. 1876. M. A. 1879.  $\triangleright$  1879, Bp. Whittle,  $\mu$  1879, Bp. H. Potter. Asst. Sec. D. & F. M. S. 1896.  $\xi$  Asst. Ch. of Holy Trin. N. Y. City. 1879-82; R. Grace Ch. Jamaica, N. Y. 1882-92; St. Mark's Ch. Tarrytown, N. Y. 1893-95.

**RICE, Francis Fenelon**, *Montour Falls, N. Y.*—B. Courtland, N. Y. Un. B. A. 1860.  $\triangleright$  1863, Bp. Delancey,  $\mu$  1868, Bp. H. Potter. R. St. John's Ch. Catherine, N. Y. Dio. W. N. Y. 1881;  $\xi$  Grace Ch. Waverly, N. Y. 1863-65; St. Mary's Ch. Mott Haven, N. Y. City, 1866-70; Ch. of the Redeemer, Addison, N. Y. 1871-81.

**RICE, Spencer Marcus**, *7 Howard-Place, Jersey City, N. J.*—B. Madison Co. N. Y. Ham. M. A. 1853; Ho. D. D. 1871.  $\triangleright$  1848,  $\mu$  1849, Bp. DeLancey. R. Eder. Grace Ch. Jersey City,



N. J. Dio. New. 1897. ‡ Jordan, N. Y. 1848-51; Clayville, N. Y. 1851-53; Millville, Mass. 1853-55; Grace Ch. New Bedford, Mass. 1855-60; R. Grace Ch. Jersey City, N. J. 1860-97.

**RICE, William Francis, Grace P. O. Buncombe Co., N. C.**—B. Buncombe Co., N. C. † 1886, Bp. Lyman. In C. Grace Miss., Grace, Buncombe Co., N. C. Dio. Asheville, 1886.

**RICH, Alexander Miller, Port Deposit, Md.**—B. Reisterstown, Md. Ho. and J. Hop. † 1890, Bp. Paret, † 1897, Bp. Satterlee. R. St. Jas. Ch. Port Deposit, Md. Dio. Easton, 1897. ‡ Asst. Reisterstown, Md.; St. Luke's Harrisonville; St. John's, Western Run; Montrose Chap. and All SS. Ch. Baltimore, Md. 1890-94; St. Matthew's Ch. N. Y. City, 1894-95; Trin. Ch. Washington, D. C. 1895-97.

**RICH, Edward Robins, Easton, Md.**—B. Baltimore, Md. † 1870, Bp. Whittingham, † 1873, Bp. Atkinson. Dean Trin. Cath. Easton, Md. Dio. E. 1897. ‡ Reisterstown, Md. 1870-73; St. Paul's, Clinton, N. C. 1872-73; Raleigh, N. C. 1874-85; Orbisonia, Pa. 1886-92; Greensboro, Md. 1892-97.

**RICH, John M., Arc. C. and 4th-Street, N. Y. City.**—† 1891, † 1894, Bp. Doane. Asst. Ho. Cross Miss. N. Y. C. Dio. N. Y.

**RICH, Lawson Carter, 145 W. 69th-Street, N. Y. City.**—Canton, N. Y.—St. Law. B. A. 1882, M. A. 1884. † 1889, † 1892, Bp. Doane. R. Transfig. Chap. N. Y. City, Dio. N. Y. 1895. ‡ Asst. Chap. St. Mary the Virgin, Mt. Calv. Par., Baltimore, Md. 1890-95.

**RICHARDS, Abraham Shoreland Rawlins, Osceola Mills, Pa.**—B. England † 1885, Bp. Whitehead. In C. St. Law. Ch. Osceola Mills, Pa. Dio. Pitts. 1896.

**RICHARDS, Charles A. L., 144 Benefit-St., Providence, R. I.**—B. Cincinnati, O. Ya. B. A. 1849; Gr. D. D. † 1858, Bp. Meade. † 1859, Bp. Eastburn. R. St. John's Ch. Providence, R. I. Dio. R. I. 1869. ‡ St. Jas. Ch. Great Barrington, Mass. 1858-61; Ch. of the Sav. W. Philadelphia, Pa. 1861-65; Trin. Ch. Columbus, O. 1865-69.

**RICHARDS, George Brinckerhoff, 186 Linwood-Ave., Buffalo, N. Y.**—B. Hartford, Conn. Ya. Ph. B. 1888. † 1891, Bp. Williams, † 1891, Bp. Doane. R. Ch. of the Assen. Buffalo, N. Y. Dio. W. N. Y. 1897. ‡ Asst. St. Peter's, Albany, N. Y. 1891-93; R. St. John's Ch. Richfield Springs, N. Y. 1893-96.

**RICHARDS, George Sherman, Meadville, Pa.**—B. Worthington, Mass. St. S. M. A.; Harv.; Oxon.; Epis. Div. Sch. Camb. B. D. 1893. † 1892, † 1893, Bp. Dudley. R. Ch. Ch. Meadville, Pa. Dio. Pitts. 1896. ‡ Asst. Grace Ch. Providence, R. I. 1892; Asst. Ch. of the Messiah, Boston, Mass. 1892-94; In C. Ch. of the Messiah, Boston, Mass. 1894-95.

**RICHARDS, Leonard Burbank, Jacksonville, Ill.**—B. Stamford, N. Y. Am. B. A. 1888. † 1891, Bp. H. C. Potter, † 1892, Bp. Coleman. R. Trin. Ch. Jacksonville, Ill. Dio. 1895. ‡ Asst. St. Mary's Ch. Wayne, Pa. 1891-92; R. St. Stephen's Ch. Tottenville, N. Y. 1892-95.

**RICHARDS, Thomas Howell, Dell Rapids, S. D.**—B. Columbia, Pa. † 1894, Bp. Hare. D. in C. Dell Rapids and Flandreau, S. D. Dio. S. D. 1894.

**RICHARDSON, Edwin George, Milwaukee, Wis.**—B. Baltimore, Md. J. Hop. B. A.; Phil. Div. Sch. B. D. † 18... † 18... R. St. Jas. Ch. Milwaukee, Wis. Dio. Mil.

**RICHARDSON, Edwin Ruthven, Arvon Park, Fla.**—B. Monroe Co. N. Y. † 1874, † 1876, Bp. Clarkson. Non-Par. Dio. Dal. ‡ Ch. Ch. Brownsville, N. Y. 1874-77; Ch. Ch. Yankton, Dak. 1877-90; Ch. Ch. Canyon City, Colo. 1881-83; Ch. Ch. Moberley, Mo. 1883-89; Trin. Ch. Crete, Neb. 1889-91; St. Barn. De Land, Fla. 1891; Trin. Ch. Bonham, Texas, 1891-96.

**RICHARDSON, George Lynde, Bennington, Vt.**—B. Troy, N. Y. Wms. B. A. 1888. † 1891, † 1892, Bp. Doane. R. St. Peter's Ch. Bennington, Vt. Dio. Vt. 1894. ‡ Instr. Seabury Divinity Sch. Faribault, Minn. 1891-92; Asst. St. Jas. St. Paul, Minn. 1891-92; Asst. St. John's, Troy, N. Y. 1892-93; Asst. St. Paul's, Albany, N. Y. 1893-94. Author, Arts. in Ch. Mag.

**RICHARDSON, Leonard Woods, State Normal Coll. Albany, N. Y.**—Gr. LL. D. † 1884, Bp. Perry.

**RICHARDSON, Walter R., 211 Pecan-Street, San Antonio, Tex.**—B. Liverpool, Tex. † 1862, † 1864, Bp. Gregg. R. St. Mark's Ch. San Antonio, Tex. Dio. W. Tex. 1868. ‡ Victoria and Goliad, Tex. 1862-63; St. Stephen's Ch. Huntsville, Texas, 1864-68.

**RICHARDSON, William Clarence, Newburyport, Mass.**—† 1888, Bp. Williams, † 1890, Bp. H. C. Potter. R. of St. Paul's Ch. Newburyport, Mass. Dio. Mass.

**RICHEY, Alban, 354 West 21st-Street, N. Y. City.**—B. Baltimore, Md. Rac B. A. 1880, M. A. 1883. † 1885, Bp. Potter, † 1886, Bp. Williams. Trin. Chap. N. Y. City, Dio. N. Y. 1889. ‡ St. And. Ch. Kent, Conn. 1885; St. Paul's, Patchogue, L. I. 1886-89. Contrib. to *Church Eclctic*.

**RICHEY, J. Arthur M., Beloit, Wis.**—B. Prince Edward Island. Nash. 1893, B. D. 1895. † 1893, Bp. Grafton, † 1895, Bp. Nicholson. Asst. Beloit, Wis. Dio. Mil. 1896. ‡ St. Jas. Manitowoc, Wis. 1893-95; Asst. St. Stephen's, Milwaukee, Wis. 1895. also Wanwatosa and N. Greenfield, Wis. 1895; In C. Ch. Milwaukee and St. Peter's, N. Greenfield, Wis. 1896.

**RICHEY, Theophilus Stinson, 27 24th-Street, Milwaukee, Wis.**—B. Canada. Sackv. Coll. N. B. † 1863, † 1864, Bp. of Fredericton. R. St. Stephen's Ch. Milwaukee, Wis. Dio. Mil. 1894. ‡ Petersville, N. B. 1863; Sherbrook, N. S. 1864-66; Georgetown, P. E. I. 1863-71; Horton, N. S. 1871-76; St. Eleanor's, P. E. I. 1876-83; St. Paul's Cath. Fond du Lac, Wis. 1883-91; Ch. Ch. Chippewa Falls, Wis. 1891. Canon All SS. Cath. Milwaukee, Wis. and Exam. Chap. 1894.

**RICHEY, Thomas, 5 Chelsea-Square, N. Y. City.**—B. Ireland. Gen. Assem. Coll. Belfast. Prizeman in Ethics; Qns. Coll. Schol.; St. Jas. M. A. 1852; G. T. S. 1854. † 1854, Bp. Winwright, † 1855, Bp. Potter. Prof. Eng. Hist. Gen. Theo. Sem. N. Y. City, 1869. ‡ R. St. Luke's Ch. Catskill, N. Y. 1854-58; Mt. Calv.

Ch. Baltimore, Md. 1858-62; Warden St. Stephen's Coll. Annandale, N. Y. 1862-64; Prof. Ecc. Hist. Amherst, Minn. 1869-78; St. Mark's in the Bowerie. Author, *Truth and Counter Truth*, (Pott & Co.) 1869; *The Nicene Creed and the Filioque*, (E. & J. B. Young) 1884; *The Parables of the Lord Jesus*.

**RICHMOND, John Bours**, 214 *Main-Street, Medford, Mass.*—B. Newport, R. I. Tr. M. A. 1848, M. D. 1849. ▸ 1843, ♣ 1844, Bp. Williams. Retr'd. Dio. Mass. ♯ Lancaster, Va. 1843-46; St. Paul's Ch. Pawtucket, R. I. 1847; Ch. Ch. Swansea, Mass. 1847-50; St. Michael's, Marblehead, Mass. 1850-59; St. John's Ch. Kewanee, Ill. 1859-63; Trin. Ch. Melrose, Mass. 1863-70; St. Thomas Ch. Dover, N. H. 1870-78; Asst. Grace Ch. Medford, Mass. 1878-84. Labored continuously in the Ministry for more than 50 yrs.

**RICHMOND, William**, *Orange Valley, N. J.*—B. Providence, R. I. Harv. B. A. 1874; G. T. S. 1877, S. T. B. 1878. ▸ 1877, ♣ 1878, Bp. Whittingham. R. All SS. Orange, N. J. Dio. New. 1885. ♯ Asst. Trin. N. Y. City. 1877; Asst. St. Mark's, Orange, N. J. 1878-85. Canon Dio. New. 1892-97. Chrmn. Com. Constitution and Canons, Dio. New. 1892-95; Dep. Gen. Conv. 1892.

**RICHMOND, William**, *Wyoming, Ill.*—B. England. T. C. D. B. A. 1837. M. A. 1870; Bish. M. A. ▸ 1858, ♣ 1859, Bp. of Quebec. R. St. Luke's, Wyoming, Ill. Dio. Quincy, 1895. ♯ Compton, Can. 1858-68; Bishop's Coll. Lennoxville, Q. 1865-70; South Bend, Ind. 1870-77; Mankato, Minn. 1877-83; St. Anne's Sch. Indianapolis, Ind. 1883-84; Sioux City, Ia. 1886-90; Irving Park, Chicago, Ill. 1890-93; Gen. Miss. Kan. 1893-95.

**RICKERT, Alfred A.**, 1744 *Bowvier-Street, Philadelphia, Pa.*—B. Lititz, Pa. ▸ 1869, ♣ 1875, Bp. Stevens. Asst. Ch. of the Incarnation, Philadelphia, Pa. Dio. Pa. 18..... ♯ Miss. Good Shep. Philadelphia, Pa.; R. St. Alban's and St. John's Philadelphia, Pa.; R. St. Peter's, Weldon, Pa.; Asst. St. Jas. Philadelphia, Pa.

**RICKSECKER, Charles Alfred**, 276 *Herkimer-Street, Buffalo, N. Y.*—▸ 1885, Bp. Steven's, ♣ 1885, Bp. Lee. R. Grace Ch. Buffalo, N. Y. Dio. W. N. Y. 1893. ♯ Miss. Paoli, Pa. 1886; R. St. John, Mt. Morris, W. N. Y. 1888-93.

**RIDDEL, Henry Ormond**, *Fond du Lac, Wis.*—B. Canada. Un. So. ▸ 1885, ♣ 1886, Bp. Quintard. Chap. to Bp. of Fond du Lac and In C. Miss. Oakfield, Wis. Dio. F. du L. 1896. ♯ In C. St. Jas. Miss. Cumberland Furnace, Tenn. 1885; Asst. St. Timothy's Ch. Roxborough, Philadelphia Pa. 1886; Asst. Trin. Chap. N. Y. City, 1887; Asst. Emman. Ch. (now St. Martin's) Brooklyn, L. I. 1888; R. St. Martin's, Brooklyn, N. Y. 1889-96.

**RIDGELEY, Lawrence B.**, 415 *S. Main-Street, Salt Lake City, Utah.*—B. Philadelphia, Pa. Un. Pa. B. A. 1884 ▸ 1887, Bp. Whitehead, ♣ 1887, Bp. Whitaker. P. in C. St. Paul's Chap. Salt Lake City, Utah, Dio. Utah, 1893. ♯ Trin. Ch. Pittsburgh, Pa. 1887; R. St. Paul's, Virginia Nev. 1887-90; Asst. All SS. N. Y. City, 1890-91; Wissahickon, Philadelphia, Pa. 1891-93.

**RIDOUT, Franklin Anderson**, 507 *W. Grace-Street, Richmond, Va.*—B. Harford Co. Md. ▸ 1895, ♣ 1896, Bp. Randolph. R. Ch. of the Adv. Richmond, Va. Dio. Va. 1897. ♯ Powhatan and Amelia Cos. Va. 1895-96; Asst. St. Paul's Ch. Richmond Va. 1896-97.

**RIDOUT, John**, *Petersburg, Va.*—▸ 1891, Bp. Whittle. ♣ 1892, Bp. Randolph. R. of Grace Ch. Petersburg, Va. Dio. S. Va.

**RIGGS, Edward**, 1538 *Pine-Street, Philadelphia, Pa.*—B. Brooklyn, N. Y. Col. B. A. 1881. ▸ 1884, ♣ 1886, Bp. Starkey. R. Ch. Ch. Chap. Philadelphia, Pa. Dio. Pa. 1895. ♯ Asst. St. John's, Stamford, Conn. 1884-95.

**RILEY, Theodore Myers**, *Chelsea-Square, N. Y. City.*—B. Carlisle, Pa. Rac. M. A., S. T. D. G. T. S. 1863. ▸ 1863, ♣ 1866, Bp. H. Potter. Adj. Prof. Pastoral Theol. G. T. S. N. Y. City, Dio. N. Y. 1893. ♯ St. Geo. Newburgh, N. J. 1863-65; R. All SS. Navesink High-Land, N. Y. 1865-69; R. St. Paul's, Winona, N. J. 1869-72; R. St. Clement's, Philadelphia, Pa. 1872-75; R. Holy Trin. Minneapolis, Minn. 1876-82; Prof. Eccles. Hist. Nashotah, Wis. 1882-93. Author, *Charles George Gordon: A Nineteenth Century Worthy of the English Church* (Young Churchman Co.). Mem. Eccles. Court, Minn.; Mem. Stand. Com. Mil.; Sup. Dep. Gen. Conv.; Hon. Can. Mil.

**RIMER, William Alfred**, *Benson, Minn.*—B. England. Sea; B. D. 1895. ▸ 1895, Bp. Whipple. ♣ 1896, Bp. Gilbert. R. Ch. Ch. Benson, Minn. and In C. St. Luke's Ch. Brown's Valley, Minn. Dio. Du. 1895.

**RINGGOLD, Samuel**, *Knoxville, Tenn.*—B. Kent Co. Md. Gr. D. D. ▸ 1861, ♣ 1862, Bp. Smith. R. of St. John's Ch. Knoxville, Tenn. Dio. Tenn.

**RINGWALT, Roland**, *Cramer Hill, N. J.*—B. Philadelphia, Pa. ▸ 1886, Bp. Stevens, ♣ 1888, Bp. Scarborough. R. St. Wilfrid's, Cramer Hill, N. J. Dio. N. J. 1888. ♯ St. Barnabas, Mantua and St. Stephen's, Mullica Hill, N. J. 1887-88; In C. St. Paul's Chap. Camden, N. J. 1888. Author of many contribs. to Ch. Mags.

**RIPPEY, John Newton**, *Muskegon, Mich.*—B. Ontario Co. N. Y. Alb. Med. Coll. M. D. ▸ 1869, ♣ 1871, Bp. Clarkson. R. St. Paul's Ch. Greenville, Mich. Dio. W. Mich. 1896. ♯ St. Mark's, Omaha, Neb. 1869-71; Holy Trin. Schuyler, Neb. 1871-73; St. Thom. Milford, O. 1873-79; St. John's, Lancaster, O. 1879-84; St. Paul's, Muskegon, Mich. 1884-90; Gen. Miss. W. Mich. 1890-93; St. Paul's, Elk Rapids, Mich. 1893-96. Sec. Dio. W. Mich. 1887 to 1897; Mem. Stand. Com.

**RITCHEY, Jefferson Davis**, *Old Orchard, Mo.*—B. Graysville, Ga. Durry, M. A. 1891; Ya. B. D. 1892. ▸ 1892, ♣ 1893, Bp. Tuttle. R. Emman. Ch. Old Orchard, Mo. Dio. Mo. 1894. ♯ Asst. Old Orchard, Mo. 1893-94.

**RITCHIE, Arthur** 56 *W. 40th-Street, N. Y. City.*—Un. Pa. B. A. 1867; G. T. S., S. T. B. 1871. ▸ 1871, Bp. H. Potter, ♣ 1873, Bp. Niles. R. St. Igna. Ch. N. Y. City, Dio. N. Y. 18..... ♯ R. Ch. of the Ascen., Chicago, Ill.

**RITCHIE, Edward**, *Newton, Pa.*—Un. Pa. B. A. 1869. M. A. 1872; G. T. S., S. T. B.  $\Delta$  1880,  $\Psi$  1881, Bp. McLaren. R. St. Luke's, Newton, Pa. Dio. Pa. 1892.  $\S$  St. Stephen's, Chicago, Ill. 1880; St. Jas. Dundee, St. John's, Algonquin, Ill. 1881-83; St. Stephen's, Florence, N. J. 1883-87; Asst. Mem. Ch. of the Holy Comforter, Philadelphia, Pa. 1887-91; St. Stephen's, Florence, N. J. 1891-92.

**RITCHIE, Robert**, *Falls of Schuylkill, Philadelphia, Pa.*—B. Philadelphia, Pa. Un. Pa. B. A. 1862 LL. B. 1864, M. A. 1865; G. T. S. 1867.  $\Delta$  1867, Bp. Potter,  $\Psi$  1869, Bp. Eastburn. R. St. Jas. the Less, Philadelphia, Pa. Dio. Pa. 1870.  $\S$  Asst. Ch. of the Messiah, Boston, Mass. 1867-68; Asst. Ch. of the Adv. Boston, Mass. 1868-69; R. Trin. Ch. Melrose, Mass. 1869-70.

**RITCHIE, Robert**, *Linda Vista Terrace, Oakland, Cal.*—G. T. S. 1867.  $\Delta$  1867, Bp. H. Potter,  $\Psi$ ..... R. of St. Paul's Ch. Oakland, Cal. Dio. Cal.

**ROBBINS, Harry Ernest**, *Fort Benton, Mont.*—B. Astoria, Ill. Un. S. D.; Sea.; G. T. S. 1894.  $\Delta$  1894,  $\Psi$  1895, Bp. Graves. In C. Fort Benton, Mont. Archd. of Mont. 1897.  $\S$  Broken Bow and Alliance, Neb. 1894-97.

**ROBBINS, Wilford Lash**, *Albany, N. Y.*—B. Boston, Mass. Am. B. A. 1881, M. A. 1884; Epis. Theo. Sch. Camb. B. D. 1889; St. S. D. D. 1891.  $\Delta$  1884,  $\Psi$  1885, Bp. Paddock. Dean All SS. Cath. Albany, N. Y. Dio. Al. 1887.  $\S$  Lexington, Mass. 1884-87.

**ROBERT, Patrick Gibson**, *2922 Washington-Avenue, St. Louis, Mo.*—B. Richmond, Va. Theo. Sem. Va.  $\Delta$  1850, Bp. Meade,  $\Psi$  1852, Bp. Johns. R. and founder Ch. of the Holy Com. St. Louis, Mo. Dio. Mo. 1869.  $\S$  Greensville, Co. Va. 1850-58; Newport Par. Smithfield, Va. 1858-61; Chap. C. S. A. 1861-65; Ch. Ch. Little Rock, Ark. 1865-69. Author. A Pamphlet on the Noachin Deluge, and Fugitive Arts.

**ROBERTS, Albert Augustus**, *1804 West Church-Street, Nashville, Tenn.*— $\Delta$  1877, Bp. Pinkney,  $\Psi$ .....  $\S$  Archdn for Colored Work. Dio. Tenn.

**ROBERTS, Brian C.**, *Waterville, Wash.*—Spokane, Dio. Spok.

**ROBERTS, Cassius M.**, *Massillon, O.*—B. Ross Co. O. Ken. B. A. 1878, M. A. 1895.  $\Delta$  1893,  $\Psi$  1894, B. Vincent. R. St. Tim. Ch. Massillon O. Dio. O. 1897.  $\S$  Trin. Ch. Troy, O. 1864-96; Holy Trin. Hartwell, O. 1896-97.

**ROBERTS, Charles Edward**, *Tomah, Wis.*—B. England. T. C. Lond.  $\Delta$  1892, Bp. Paddock,  $\Psi$  1893, Bp. Nicholson. In C. Tomah, Wis. Dio. Mil. 1894. F. in C. St. Mary's, Woodland Park, Seattle, Wash. 1893; St. Luke's Ch., Mazomanie, Wis. 1893-94. Freq. contrib. to Ch. Press.

**ROBERTS, Daniel Crane**, *Concord, N. H.*—B. Suffolk Co., N. Y. Ken.; G. T. S.; Tr. M. A. 1866; Nor. D. D. 1889.  $\Delta$  1865, Bp. H. Potter,  $\Psi$  1866, Bp. Williams. Vice-R. St. Paul's Ch. Concord, N. H. Dio. N. H.  $\S$  Asst. Ch. Ch. Norwich, Conn.; R. Ch. Ch. Montpelier, Vt.; R. St. Jas. Ch. Lowell, Mass.; R. St. Thomas' Ch. Brandon, Vt. Author, Sermons and Occas. Arts. in Newsp. and Mag.

**ROBERTS, Frederick Constable**, *444 Russell-Avenue, Milwaukee, Wis.*—B. England.  $\Delta$  1894,  $\Psi$  1895, Bp. Nicholson. In C. Bay View, Milwaukee, Wis. Dio. Mil. 1896.  $\S$  Black River Falls, Wis. 1894-96.

**ROBERTS, John**, *Shoshone Agency, Wyoming.*—B. Wales.  $\Delta$  18....,  $\Psi$  1881, Bp..... Miss to Shoshone and Arapahoe Indians. Dio. Wyo. and Ida. 1883.

**ROBERTS, John J.**, *148 Madison Avenue, N. Y. City.*—B. New Bern. N. C. Un. N. C. B. A. 1838, M. A. 1840, D. D. 1878.  $\Delta$  1840  $\Psi$  1848, Bp. Ives. Non-Par. Dio. N. Y.  $\S$  R. St. Barth. Ch. Pittsboro, N. C.; St. John's, Winnsboro, and Clairmont, S. C.; Prof. Un. Cy. N. Y.; In C. St. Thomas' Chap. N. Y. City; Asst. St. Stephen's, N. Y. City; Asst. St. Timothy's, N. Y. City.

**ROBERTS, Stephen C.**, *Chestertown, Md.*—B. New Bern. N. C. Un. N. C. B. A., M. A.; Nash. B. D., Wash. M. D., D. D.,  $\Delta$  1857,  $\Psi$  1859, Bp. Atkinson. R. Emman. Ch. Chestertown, Md. Dio. E. 1872.  $\S$  Trin. Ch. Beaufort, Co. N. C. and Grace Ch. Greenville, N. C. 1857-58; Grace Ch. Morgantown, N. C. 1858-70; Miss. Norfolk, Va. 1870-72.

**ROBERTS, Walter Coe**, *Corning, N. Y.*—B. Milwaukee, Wis. Ya. Ph. B. 1875.  $\Delta$  1879,  $\Psi$  1880, Bp. Williams. R. Ch. Ch. Corning, N. Y. Dio. W. N. Y. 1888.  $\S$  Plainville, Conn. 1879-80; Cranford, N. J. 1880-82; Ansonia Conn. 1882-88.

**ROBERTS, W. H.**, *1804 West Church-Street, Nashville, Tenn.*—Dio. Tenn.

**ROBERTS, Warren Hastings**, *Kingsville, O.*—(Dio. Conn.).

**ROBERTS, Waters Dewees**, *370 Meridian-Street, E. Boston, Mass.*—B. Philadelphia, Pa. Un. Pa. B. A. 1884; Harv. B. A. 1885; Epis. Theo. Sch. Camb. B. D. 1885.  $\Delta$  1888,  $\Psi$  1889, Bp. Paddock. R. St. John's Ch. E. Boston, Mass. Dio. Mass. 1894.  $\S$  Asst. Trin. Ch. Boston, Mass. 1888-93.

**ROBERTS, William**, *In England.*—Dio. C. New York.

**ROBERTS, William Thomas**, *Williamsburg, Va.*—Un. Va. B. A. 1880; Theo. Sem. Va. B. D. 1883.  $\Delta$  1883,  $\Psi$  1884, Bp. Whittle. R. Bruton Par. James City Co., Va. Dio. S. Va.  $\S$  Aist. Bristol Par., Petersburg, Va. and R. St. Stephen's Ch. Culpepper, Va.

**ROBERTSON, James Marion**, *Emporium, Pa.*—B. Canada. Westminster, Pa. B. A. 1888, Pr. 1892.  $\Delta$  1894, Bp. Potter,  $\Psi$  1895, Bp. Whitehead. R. Emman. Par. Emporium, Pa. Dio. Pa. 1896.  $\S$  Liberty, N. Y. 1894; Asst. Trin. Par. Warren, Pa. 1895.

**ROBERTSON, William J.**, *4513 Baltimore-Ave., West Philadelphia, Pa.*— $\Delta$  1892,  $\Psi$ ..... Non-Par. Dio. Pa.

**ROBINS, James Wittbank**, *Marion Station Pa.*—B. Philadelphia, Pa. Un. Pa. B. A. 1850, M. A. 1853, D. D. 1874; Tr. B. A. ad eund. 1852.  $\Delta$  1854,  $\Psi$  1855, Bp. A. Potter. Head Master Prot. Epis. Academy, Philadelphia, Pa. Dio. Pa. 1857.

**ROBINSON, Charles Wellington,** 1517 *Mifflin-Street, Philadelphia, Pa.*— $\triangleright$  1894,  $\uparrow$  1895. Bp. Nicholson. Asst. Ch. of the Evangelist, Philadelphia. Pa. Dio. Pa.

**ROBINSON, George,** 720 *South Hope-Street, Los Angeles, Cal*—B. England. St. Bees.  $\triangleright$  1865,  $\uparrow$  1867, Bp. of Ripon. Glendale Cal. 1895, and San Fernando, Cal. Dio. L. A. 1897. In England for 25 yrs.  $\&$  C. of Pudsey, Yorks. 1865-68; St. Pet. Bradford, 1868-70; Allerton, Yorks. 1870-81; H. Trin. Haverstock Hill, 1881-85; Chap. French Hosp. and C. of S. Hackney, 1885-90; of Garvanza, Cal. 1890-91; R. of St. Paul, Tustin, W. El. Toso and Anaheim, Cal. 1891-94; Orangeand Anaheim, Cal. 1891-95.

**ROBINSON, Henry Douglas,** *Racine, Wis.* Rac. B. A., M. A.  $\triangleright$  1886, Bp. Kip.  $\uparrow$  1888, Bp. Wingfield. R. and Head Master, Racine College School, Racine, Wis. Dio. Wis. 1889.

**ROBINSON, Herbert Wm.,** *Brandon, Miss.*—B. England. Queens. Coll. Liverp. Eng.  $\triangleright$  1877,  $\uparrow$  1878, Bp. of Toronto. Miss. in C. 7 Miss. Stations, Brandon, Miss. Dio. Miss. 1890.  $\&$  Atherley, Ont. 1877-86; Scotland Neck, N. C. 1886-88; Mason City, Ia. 1888-89.

**ROBINSON, James Andrew,** *Cortland, N. Y.*—B. Oxford, N. Y. Ham. B. A. 1849, Ho. M. A. 1857.  $\triangleright$  1852, Bp. Chase.  $\uparrow$  1853, Bp. DeLancey. R. Calv. Ch., Homer, N. Y. Dio. C. N. Y.  $\&$  Asst. St. Mark's Ch., Brooklyn, N. Y. 1852-53; Ch. Ch. Hornellsville, N. Y. 1854-58; R. St. Ann's Ch. Amsterdam, N. Y. 1858-62; Chap. U. S. A. 1862-65; R. St. Peter's Ch. Bainbridge, N. Y. 1865-71; R. St. Luke's Ch. Jamestown, N. Y. 1871-75; Grace Ch., Cortland, N. Y. 1875-85.

**ROBINSON, John,** *Sisseton Agency S. D.*—Conshohocken, Pa.  $\triangleright$  1876, Bp. Stevens,  $\uparrow$  1889, Bp. Hare. Miss. Sisseton Agency, S. D. Dio. S. D. 1889.  $\&$  Crow Creek Agency, Dak. 1876-77; Red Cloud Miss. S. D. 1877-81; Pine Ridge, S. D. 1881-89.

**ROBINSON, John George,** 9 *Woodward-Street, So. Boston, Mass.*—B. England. Ho. B. A. 1891; Epis. Theo. Sch. Camb. B. D. 1894.  $\triangleright$  1894,  $\triangleright$  1895, Bp. Lawrence. R. Grace Ch. So. Boston, Mass. Dio. Mass. 1895.

**ROBINSON, Joseph Baxter,** *Tracy, Conn.*—B. England.  $\triangleright$  1857,  $\uparrow$  1858, Bp. Williams. Non-Par., Dio. Conn.

**ROBINSON, Lucien Moore,** 1636 *Walnut-Street Philadelphia, Pa.*—B. Hartford, Me. Harv. B. A. 1882; Haver. M. A. 1889.  $\triangleright$  1886, Bp. Stevens,  $\uparrow$  1889 Bp. Whitaker. Prof. Div. Sch. Philadelphia, Pa. and Prof. Deaconess House, Dio. Pa. 1891.  $\&$  Asst. Ch. of the Epiph. Philadelphia, Pa. 1887-91; Head Master of Lancy School, Philadelphia, Pa. 1887-92; Chap. Ch. Home for Children, Philadelphia, Pa. 1896.

**ROBINSON, Nalbro Frazier,** *Mission House Cowley St. John, Oxford.*—Univ. of Pa. B. A. 1874, M. A. 1877.  $\triangleright$  1875 Pa.  $\uparrow$  1877 New York. C. of Cowley St. John, Dio. Ox. 1894.  $\&$  C. of H. Trin. New York, 1875-77; R. of St. Andr. Walden, N. Y. 1877-79; R. of St. Geo. Pa. 1879-81; C. of St. Timothy, Roxborough, Pa. 1881-85; St. Mk. Pa. 1885-89; R. of Ch. of Annunc. Pa. 1889-93.

**ROBINSON, Percy G. H.,** *Marquette, Mich.*—B. England. K. C. L.  $\triangleright$  1888.  $\uparrow$  1889, Bp. of Algoma. P. in C. St. Paul's Cath. Marquette, Mich. Dio. Mar. 1896, Archd. Marquette 1896; Registrar 1896; Mem. Stand. Com.; Sec. of the Dio.; Mem. Miss. Com.

**ROBINSON, William Henry,** 507 *E. Jefferson-Street, Bloomington, Ill.*—B. Garrisons, N. Y. St. S.  $\triangleright$  1896, Bp. Williams, D. in C. of St. Matthew's Ch. Bloomington, Ill. Dio. Sp. 1895. Dio. Conn.

**ROBTOM, Percy John,** *Lancaster, Pa.*—B. England. Ho. B. A. 1881, M. A. 1885.  $\triangleright$  1886, Bp. Starkey,  $\uparrow$  1887, Bp. Rulison. R. St. Jas. Lancaster Pa. Dio. C. Pa. 1890  $\&$  Miss. Tioga, and Lawrenceville, Pa. 1886-87; Ch. Ch. Towanda, Pa. 1888-90.

**ROBSON, George A.,** *Bridgeport, Conn.*—B. Canada Huron. Asst. St. John's Bridgeport, Conn. Dio. Conn. 1896,  $\&$  New St. Paul's, Woodstock, Ont. 1894-96.

**ROCHE, Hibbert H. P.,** *Long Branch, N. J.*—B. Prince Edward Island, St. S. B. A.; G. T. S.  $\triangleright$  1888,  $\uparrow$  1889, Bp. Scarborough. R. St. Jas. Ch. Long Branch, N. J. Dio. N. J. 1896.  $\&$  St. Luke's Ch. Metuchen, N. J. 1889-96.

**ROCHE, Olin Scott,** 346 *W. 20th-Street, N. Y. City.*—G. T. S. 1883 S. T. B. 1885.  $\triangleright$  1883,  $\uparrow$  1884, Bp. Littlejohn. R. St. Peter's Ch. N. Y. City, Dio. N. Y.  $\&$  In C. Emman. Ch., Islip, L. I., N. Y.

**ROCHE, Robert T.,** *Eatontown, N. J.*—B. Canada. Kings, B. A.; Bed. D. D. 1868.  $\triangleright$  1851,  $\uparrow$  1854, Lord Bp. of Nova Scotia. R. St. Jas. Eatontown, N. J. Dio. N. J.  $\&$  Miss. S. P. G. Georgetown, P. E. I. 1851-66; Riverton, N. J. 1866....; St. Paul's, Philadelphia, Pa.; Trin. Ch. Muscatine, Ia.; St. Timothy's Ch. Philadelphia, Pa. Palatka Fla.; Ch. Ch. Monticello, Fla.

**ROCHE, Spencer S.,** 211 *Carlton-Ave, Brooklyn, N. Y.*—B. Philadelphia, Pa. Col. M. A. 1873.  $\triangleright$  1874, Bp. Littlejohn,  $\uparrow$  1875, Bp. Potter. R. St. Mark's Brooklyn, N. Y. Dio. L. I. 1875.  $\&$  Grace Ch., Brooklyn Heights, N. Y. 1874-75. Author, Several Published Sermons.

**ROCKSTROH, Johannes,** *Danville, Ill.*—B. Germany.  $\triangleright$  1879, Bp. Williams,  $\uparrow$  1882, Bp. Doane. R. Holy Trin. Danville, and Grace Ch. Paris, Ill. Dio Spring. 1897.  $\&$  Belleville, Ill.

**ROCKWELL, John Davidson,** *Cole's Creek, Pa.*— $\triangleright$  1871, Bp. H. Potter.  $\uparrow$ ..... R. of St. Gabriel's Ch. Cole's Creek, Pa. Dio. C. Pa.

**RODEFER, Charles Preston,** *Russellville, Ky.*—B. Abingdon, Va. Theo. Sem. Va. 1861.  $\triangleright$  1861, Bp. Meade.  $\uparrow$  1863, Bp. Johns. R. Trin. Ch. Russellville, Ky. Dio. Ky.  $\&$  Cople Par. Westmoreland, Co. Va.; R. St. John's, Wythe Par., Wytheville, Va.; Chap. C. S. A.; Miss. Cleveland, Tenn.; R. Ch. Ch. Monticello, Fla.; Miss. Santa Fe Lake, Fla.; R. Trin. Ch. Owensboro, Ky.

**RODGERS, William Cunningham,** *Hoosick Falls, N. Y.*—B. England. Ch. Coll. Cam. B. A. 1878 M. A. 1882.  $\triangleright$  1884,  $\uparrow$  1885, Bp. of Rochester. R. St. Mark's, Hoosick Falls, N. Y. Dio. Al. 1896.  $\&$  Asst. St. Peter's, Streat-

ham, London, Eng. 1884-88; St. Paul's Sandgate Kent Eng. 1888-89; Asst. Trin. Hall Sch. Washington, Pa. 1889-90; R. St. Steph. Wilkensburg, Pa. 1890-91; Dean Little Rock, Ark. 1891-92; Canon Cath. Davenport Ia. 1892-95; R. Ch. Ch. Gloversville, N. Y. 1895-86.

**RODMAN, Erskine, Mason, Plainfield, N. J.**—B. N. Y. City. Col. M. A., 1852. ▸ 1854, Bp. Meade. ▸ 1855, Bp. Johns. R. Grace Ch. Plainfield, N. J. Dio. N. J. ☿ Mechlenberg, Goochland Cos. and Ch. Ch. Norfolk Va.; St. Peter's, Peekskill, N. Y.; Asso. Sec. Domestic Com. Board Miss.

**RODMAN, Washington, Astoria, N. Y.**—Non-Par. Dio. N. Y.

**RODRICK, Richard Austin, 622 Cooper-St., Camden, N. J.**—B. Jefferson Co. W. Va. Theo. Sem. Va. ▸ 1889, ▸ 1890, Bp. Peterkin. R. St. Paul's Ch. Camden, N. J. Dio. N. J. 1897. ☿ In C. Grafton and Fairmount, W. Va. 1890; St. And. Ch. Mt. Holly, N. J. 1890-97.

**RODRIGUEZ, Punitivo, A., Franklin, Tenn.**—B. Mexico. Epist. Theo. Sch. Camb. B. D. 1879. ▸ 1887, Bp. Dunlap. ▸ 1889, Bp. Quintard. R. St. Paul's Ch. Franklin Tenn. Dio. Tenn. 1893. ☿ Asst. Ch. of St. Francis, City of Mexico, 1887-88; Asst. Ch. of the Advent Nashville, Tenn. 1888-93.

**ROEHL, Frederick August, 4709 Prytania Street, New Orleans, La.**—B. New Orleans. Un-Ala. ▸ 1895, ▸ 1897, Bp. Sessums. In C. Ch. of the Annunc. New Orleans, La. Dio. La. 1897. ☿ Asst. St. Geo. Ch., New Orleans La. 1895-96; Miss. St. And. Ch. Clinton, La. 1897, and St. Mary's Ch. Feliciana, La. 1897.

**ROGERS, Alexander Hamilton, Hamilton, N. Y.**—B. Steuben Co., N. Y. Ho. B. A. 1857, M. A. 1860. ▸ 1861, ▸ 1862, Bp. DeLancey. R. St. Thom. Hamilton, N. Y. Dio. C. N. Y.

**ROGERS, Arthur, Central Falls, R. I.**—▸ 1889, ▸ 1890, Bp. Clark. R. of St. Geo. Ch. Central Falls, R. I. Dio. R. I.

**ROGERS, Benjamin Andrew, 1316 Boulevard, Houston Heights, Texas.**—B. Northfield, N. H. ▸ 1863, ▸ 1863, Bp. T. Chase. R. St. Bartholomew's Ch. Hemstead, and Trin. Velasco, Tex. Dio. Tex. ☿ R. St. Jas. Ch. Downingtown, Pa.; St. David's Ch. Austin, Tex.; Epiph. Ch. Chicago, Ill.; St. Paul's Ch. Waco, Tex., and Grace Ch. Georgetown, Tex. Mem. Gen. Conv. since 1868.

**ROGERS, Benjamin Talbot, Fond du Lac, Wis.**—B. Rockland, Mich. Law. B. L. 1886, M. A. 1889; Nash. B. D. 1889. ▸ 1889, ▸ 1889, Bp. Grafton. Warden Grafton Hall and Canon St. Paul's Cath. Fond du Lac, Wis. Dio. F. du L. 1893. ☿ Miss. Dio. F. du L. 1889; R. St. Jas. Ch. Manitowish, Wis. 1889-93.

**ROGERS, George, Ridgway, Pa.**—B. England. Ken. ▸ 1879, Bp. Bedell, ▸ 1880, Bp. Dudley. R. Grace Ch. Ridgway, Pa. Dio. Pitts 1893. ☿ Bowling Green, Ky. 1880-81; Washington C. H. O. 1881-82; Paducah, Ky. 1882-86; St. John's Ch. Pittsburgh, Pa. 1886-87; St. Thomas' Ch. Oakmont, Pa. 1887-92; Gen. Miss. Dio. Pitts. 1892-93.

**ROGERS, George, 4229 Regent-Square, Philadelphia, Pa.**—▸ 1887, ▸ 1888, Bp. M. A. DeW. Howe. R. of the Ch. of the Transfig. Philadelphia, Pa. Dio. Pa.

**ROGERS, Lewis, Sterling, Ill.**—B. Mansfield, Pa. Rac. B. A. 1879, M. A. 1882. ▸ 1880, ▸ 1881, Bp. Harris. R. Grace Ch. Sterling, Ill. Dio. Chic. 1897. ☿ Cheboygan, Mich. 1880-82; Cross and Crown Ch. Erie, Pa. 1882-83; Georgetown, Colo. 1883-84; Cleburne, Tex. 1884-86; Grace Ch. Menominee, Mich. 1886-88; Ch. of the Messiah, Detroit Mich. 1889-93; Grand Haven, Mich. 1893-97. Editor, *Michigan Church Life*, 1890-93.

**ROGERS, Lucian Waterman, Clinton, Mass.**—▸ 1894 Bp. Clark, ▸ 1895, Bp. Lawrence. R. Ch. of the Good Shepherd, Clinton, Mass. Dio. Mass.

**ROGERS, Robert, Wolcott-Street, Brooklyn, N. Y.**—▸ 1894, ▸ 1895, Bp. H. C. Potter. Ch. Ch. Chap. Woolcot St., Brooklyn, N. Y. Dio. L. I.

**ROGERS Silas Miller, Ellenburg, N. Y.**—B. Saratogo Co., N. Y. Tr. ▸ 1856, Bp. Potter, ▸ 1858, Bp. Hopkins. R. St. Peter's Ch. Ellenburg, N. Y. Dio. Al. 1879. ☿ Morristown, N. Y. 1857-58; Randolph, Vt. 1858-61; Crompton, R. I. 1861-67; Guilford, Vt. 1867-74; Lee Mass. 1874-79. Author, 17 Vols. of Unpub. MS., one being *The Church Year, in verse*.

**ROKE, Elijah John, Orbisonia, Pa.**—▸ 1882, Bp. W. C. Doane, ▸ ..... R. of Trin. Ch. Orbisonia, Pa. Dio. C. Pa.

**ROLAND, Edward L., Windsor Park, Chicago, Ill.**—B. Washington, D. C. West. Theo. Sem. ▸ 1895, ▸ 1896, Bp. McLaren. In C. St. Margaret's, Windsor Park, Chicago, Ill. Dio. Chic. 1895.

**ROLLER, Robert Douglas, 421 Quarrier-Street, Charleston, W. Va.**—B. Rockingham Co., Va. Un. W. Va. D. D. 1894. ▸ 1876, ▸ 1877, Bp. Whittle. R. St. John's Ch. Charleston, W. Va. Dio. W. Va. 1888. ☿ St. Martin's Par. Va. 1876-79; Trin. Ch. Martinsburg, Va. 1879-88; Dean Kanawha, Va. since 1887; Sec. Dio. since 1887; Dep. Gen. Conv. since 1888.

**ROLLINGS, Henry, Brockport, N. Y.**—▸ 1889, ▸ 1890, Bp. of Algoma. R. St. Luke's Ch. Brockport, N. Y. Dio. W. N. Y. 1896. ☿ S. P. G. Miss. at Manitowaning, Ont. 1889-92; Asst. Ch. Ch. Rochester, N. Y. 1892-93; Miss. St. George's, Charlotte, N. Y. 1894; All SS. Miss. Rochester, N. Y. 1894-95.

**ROLLIT, Charles Carter, Red Wing, Minn.**—B. Canada. Un. Minn. B. A.; Sea. B. D. 1889. ▸ 1889, ▸ 1890, Bp. Gilbert. R. Ch. Ch. Red Wing, Minn. Dio. Minn. 1895. ☿ St. Jas. Ch. Fergus Falls, Minn. 1889-95.

**ROOME, Claudius Monell, 253 West 70th Street, N. Y. City.**—B. N. Y. City. Col. B. A. 1880, LL. B. 1882; G. T. S. B. D. 1894. ▸ 1893, Bp. Potter, ▸ 1894, Bp. Starkey. Asst. Ch. Ch. N. Y. City, Dio. N. Y. 1897. ☿ Asst. St. Luke's, Montclair, N. J. 1893-97.

**ROONEY, Arthur, Sonora, Texas.**—B. Canada. ▸ 1886, ▸ 1888, Bp. Harris. Non-Par. Dio. W. Tex. 1896. ☿ Georgetown, Mich. 1886-88; Howell, Mich. 1888-89; Ch. Ch. Henrietta, Mich. 1889-91; Cove, Oregon, 1891-95; Ch. Ch. Henrietta, Mich. 1895-96; Fort McKavett Miss. Texas, 1896.

**ROOSEVELT, Sherwood, 23 1/2 2nd-Street, Brooklyn, N. Y.**—B. Southport, Conn. Ken. B. D. 1879. ▸ 1880, Bp. Clarkson. ▸ 1882, Bp.

Seymour. R. Ch. of Our Saviour, Brooklyn, N. Y. Dio. L. I. 1896. † Bristol, Ind. 1884; Goshen, Ind. 1884-88; Big Rapids, Mich. 1888-91; Owosso, Mich. 1891-96.

**ROOT, Herbert**, *Valley City, N. D.*—d 1874, Bp. Robertson, p..... Non-Par. Dio. Minn.

**ROOTS, Logan Herbert**, *Wuchang, China.*—B. Perry Co., Ill. Harv. B.A. 1891; Epis. Theo. Sch. Camb. B.D. 1896. d 1896, Bp. Lawrence. Miss. in China 1896. † St. Stephen's, Fall River, Mass. 1896.

**ROSE, George Quincy Adams**, *Monterey, Mexico.*—B. N. Y. City. G. T. S. (Spec. Std.) d 1889, p 1890, Bp. Johnston. In C. Mission Monterey, Mexico, 1897. † Eagle Pass, Tex. 1889-91; San Antonio, Tex. 1891-97.

**ROSE, John**, *Mandarin, Fla.*—d 1856, p 1856, R. C. Bp. of Cleveland, O. Received into the Ch. 1859, Bp. Whittingham, offic. Ch. of Our Saviour, Mandarin, Fla. Dio. Fla.

**ROSE, John Taylor**, *Cazenovia, N. Y.*—Epis. Theo. Sch. Camb. 1877. d 1877, p 1878, Bp. Paddock. R. St. Peter's Ch. Cazenovia, N. Y. Dio. C. N. Y. † Asst. St. Paul's Ch. Boston, Mass.; R. Trin. Ch. London, O.; R. Ch. Ch. Springfield, O.

**ROSE, Lysander W.**, *Henderson, Ky.*—B. Henrico Co., Va. Rich. d 1884, p 1885, Bp. Whittle. R. St. Paul's Ch. Henderson, Ky. Dio. Ky. 18—, † St. Jas. Ch. Boydton, Va.; St. Stephen's, Oxford, N. C.; St. Mary's Ch. Birmingham, Ala.; Brandon Ch. Va.; Zion Ch. Louisville, Ky.; Archdn. of Ky.

**ROSENMULLER, George Frederick**, *330 N. Oak-Street, Lancaster, Pa.*—B. Dayton, O. F. & M. B.A. 1869, M.A. 1873; Phil. Div. Sch. B. D. 1872. d 1872, Bp. Stevens, p 1873, Bp. Howe. Non-Par. Dio. W. N. Y. † Montoursville, Pa. and parts adjacent, 1872-77; Sayer, Pa. 1877-82; R. St. Peter's Ch. Niagara, N. Y. 1882-97.

**ROSS, Amos**, *Pine Ridge Agency, S. D.*—d 1878, p 1892, Bp. Hare, Miss. Pine Ridge Agency (Corn Creek Dist.) S. D. Dio. S. D.

**ROSS, Edward Barker**, *Rossvie, Tenn.*—B. Ky. d 1887, Bp. Quintard, p 18—, Bp. Gray. In C. White Chap. and Grace Ch. Montgomery Co., Tenn. Dio. Tenn.

**ROSS, Henry Phipps**, *Taunton, Mass.*—B. Cleveland, O. Harv. B. A. 1891; Epis. Theo. Sch. Camb. B. D. 1895. d 1895, p 1896, Bp. Lawrence. R. St. John's Ch. Taunton, Mass. Dio. Mass. 1895.

**ROSS, W. H. H.**, *Appleton, Minn.*—d 1871, Bp. Clarkson, p..... R. of Gethsemane Ch. Appleton, Minn. Dio. Minn.

**ROUSE, John**, *2539, Indiana-Ave., Chicago, Ill.*—B. Newfoundland. Keble Coll. Ox. B.A. (1st cl. Theol. Sch.) 1886, M.A. 1890. d 1886, p 1887 Worc. R. of H. Trin. City and Dio. Chicago, 1891. † C. of Hagley, Worcs. 1886-88; St. M. St. John's, Newfld. 1888-90; St. Jo. Bapt. Cathl. St. John's, 1890; Prin. of Dioc. Theol. Coll. St. John's, Newfld. 1890-91.

**ROUSMANIERE, Edmund Swett**, *New Bedford, Mass.*—B. Boston, Mass. Harv. B.A. 1883; Epis. Theo. Sch. Camb. B.D. 1886. d

1886, Bp. Paddock, p 1887, Bp. Clark. R. Grace Ch. New Bedford, Mass. Dio. Mass. 1889. † Pontiac, R. I. 1886-89.

**ROWE, Rt. Rev. Peter Trimble.**—See **ALASKA**.

**ROWLAND, Edmund**, *Waterbury, Conn.*—B. Springfield, Mass. Tr. B.A., M.A.; Ken. D.D. 1882. d 1860, Bp. Williams, p 1862, Bp. H. Potter. R. St. John's Ch. Waterbury, Conn. Dio. Conn. 1884. † Bethesda Ch. Saratoga Springs, N.Y. 1861-64; St. Jas. Ch. Goshen, N.Y. 1864-69; Grace Ch. New Bedford, Mass. 1869-78; Calv. Ch. Cincinnati, O. 1878-84.

**ROWLAND, Henry James**, *1607 Locust-Street, Philadelphia, Pa.*—B. Philadelphia, Pa. Un. Pa.; Phil. Div. Sch. B.D. 1868. d 1868, p 1869, Bp. Stevens. Non. Par. Dio. Pa. † Asst. St. Jas. Ch. Philadelphia, Pa. 1868-70; Chap. Educational Home, Philadelphia, Pa. 1870-80; Chap. Ch. Home, Philadelphia, Pa. 1880-95.

**ROWSE, Frederick Herbert**, *Plymouth, Mass.*—B. Augusta, Me. d 1884, p 1885, Bp. Neely. R. Ch. Ch. Plymouth, Mass. Dio. Mass.

**ROY, James**, *Niagara Falls, N.Y.*—B. Canada. Matric Bish.; Vict. Coll. Coburg. B.A. 1868 M.A. 1871 McG. M.A. 1879 LL.D. 1886. d 1882, p 1882, Bp. of Toronto. R. Ch. of Epiph. Niagara Falls, N.Y. Dio. W.N.Y. 1895. † Asst. Cobourg, Ont. 1883-90; In C. St. Paul's, Lewiston, N.Y. 1891; Prof. at Le Roy, N.Y. 1891-92; In C. St. Paul's Ch. Stafford, N.Y. 1892-93. Author, *The Hard Things of the Bible*, 1876; *The French Language in Canada*, 1877; *Love in Language*, 1883; *The Influence of Language upon National Character*, 1886; *What the Church of England has done for Unity*, 1886; *An Anglican's Plea for non-Anglicans*, 1888.

**ROYCE, Alfred Lee**, *Chap. U.S.N.*—B. Bristol, Conn. St. J. D.D. d 1871, Bp. Williams, p..... Chap. U.S. Flag Ship New York, 1881. † St. John's Ch. Washington, Conn.; Asso. Miss- Franklin Co. N.Y.; R. Ch. Ch. Janesville, Wis.

**ROYCE, George Monroe**, *145 E. 18th-Street, N. Y. City.*—B. Westmoreland Co. Va. Harv. Un. Theo. Sem. d 1887, Bp. H. C. Potter, p 1888, Bp. Lyman. Non. Par. Dio. N.Y. † In C. St. Ambrose Ch. N.Y. City, 1887-88. In C. Trin. Ch. Paris; France, 1888-89; In C. St. Paul's Ch. Rome, Italy, 1889-90; Interlaken, Switzerland, 1890; R. St. Jas. Ch. Florence, Italy, 1890-93. Author, *The Little Bugler* (S. W. Partridge, London, 1881); *Two Englishmen, by an American* (Griffith Farran & Co. London \$1.50.) 1885; *Americans in Europe* (J. Selwin Trait & Co. N.Y. \$1.) 1893. Mem. of Authors' Club, London, Eng.

**RUCKER, Tandy C.**, *Cleveland, O.*—d 1881, Bp. Brown, p..... Non. Par. Dio. O.

**RUDD, Edward Huntington**, *Knoxville, Ill.*—B. Kenosha, Wis. Rac. B.A. 1869, M.A. 1872, S.T.D. 1890; Nash. B.D. 1872. d 1872, Bp. Armitage, p 1874, Bp. Welles. Chap. St. Mary's Sch. Knoxville, Ill. Dio. Quincy 1877. † Ch. Ch. Milwaukee, Wis. 1872-73; Elkhorn,

Wis. 1873-74; Plymouth, Wis. 1874; Asst. St. Paul's, Detroit, Mich. 1875-76; Rural Dean, Galesburg, Ill. 1894-97. Author, *History of Dio. of Quincy in Church Cyclopaedia*, 1884; *Sermons and Lectures*.

**RUFNER, Henry Watson**, 417 E. 13th Street, N. Y. City.—B. Fort Leavenworth, Kan. Ill. Coll.; G.T.S. ▸ 1897, Bp. Worthington. Asst. Grace Chap. N. Y. City. Dio. N. Y. 1897. ‡ St. Geo. Ch. Belleville, Ill. 1897.

**RUMNEY, George**, *Naugatuck, Conn.*—B. Whitesboro, N. Y. Ham. B. A. 1849, Theo. Sem. Va. B. D. 1852. ▸ 1852, Bp. Johns, † 1853, Bp. A. Potter. Retr'd. Dio. Conn. ‡ Asst. St. Anne's Ch. Morisania, N. Y. City; R. St. Thomas' Ch. Bethel, Conn.; St. Paul's Ch. Woodbury, Conn.; St. John's Ch. Millville, Mass.; St. Stephen's Ch. E. Haddam, Conn.; Ch. Ch. Sharon, Conn.

**RUMNEY, Theodore Sill**, *Germantown, Pa.*—B. Oneida Co. N. Y. Ho. D. D. ▸ 1849, Bp. Meade, † 1850, Bp. Johns. R. St. Peter's Ch. Germantown, Philadelphia, Pa. Dio. Pa. 1873. ‡ Asst. St. Paul's Ch. Richmond, Va. 1849; Cople Par. Westmoreland Co. Va. 1849-50; St. Mark's Ch. Lewistown, Pa. 1850-51; St. Peter's Ch. Uniontown, Pa. 1851-55; Grace Ch. White Plains, N. Y. 1855-70; Ch. Ch. Germantown, Philadelphia, 1870-73.

**RUSH, Harris C.**, *Salem, N. Y.*—B. Mount Holly, N. J. G.T.S. ▸ 1874, Bp. Odenheimer, † 1875, Bp. Scarborough. R. St. Paul's Ch. Salem, N. Y. Dio. Al.

**RUSHTON, Joseph**, 715 Reba Parkway, *Evanston, Ill.*—B. England. St. Aug. Coll. Cant.; Ho. L. H. D. 1896. ▸ 1872, † 1872, Bp. of Frederickton. Bishops Sec. and City Miss. Chicago, Ill. Dio. Chic. 1895. ‡ R. Ch. Ch. St. Stephen, N. B. 1872-83; P. in C. All SS., Pullman, Ill. 1883-86; Ch. Ch. Chicago, Ill. 1886-91; City Miss. Chicago, 1892-95.

**RUSSELL, Francis T.**, *Waterbury, Conn.*—B. Boston, Mass. Tr. M. A. 1857; Ho. D. D. 1894. ▸ 1855, Bp. Brownell, † 1856, Bp. Williams. R. Trin. Ch. Waterbury, Conn. Dio. Conn. 18. ‡ R. St. Mark's, New Britain, Conn. 1855-64; Prof. Hobart Coll. 1864-66; R. St. Stephen's, Ridgefield Conn. 1866-68; Asso. R. St. John's, Waterbury, Conn. 1868-75; R. St. Margaret's Diocesan Sch. for Girls. Waterbury, Conn. 1875. . . Prof. Elocution in Berk. Div. Sch., and G.T.S., N. Y. City. Author, *Several Works on Elocution*.

**RUSSELL, James Solomon**, *Lawrenceville, Va.*—B. Palmer's Springs, Va. ▸ 1882, † 1887, Bp. Whittle. Archdn. for colored work. Dio. So. Va. 1893. St. Paul's, Lawrenceville, St. Jas. Sturgeonville, and Gen. Miss. Va. Dio. So. Va. 1882.

**RUSSELL, Joseph Alexander**, *Chariton, Iowa.*—B. Philadelphia, Pa. Ken. M. A. ▸ 1852, † 1853 Bp. Meade. R. Emer. St. And. Ch. Chariton, Ia. Dio. Ia. 1892. ‡ St. Paul's Ch. King Geo. Co. Va. 1852-55; Ascen. Ch. Stillwater, Minn. 1855-60; St. Paul's Ch. Bloomsburg, Pa. 1860-63; Prin. Glens Falls Acad., Glens Falls, N. Y. 1863-67; Prin. Prep. Dept. Griswold Coll. Davenport, Ia. 1869-73; Ch. Ch. Davenport, Ia. 1870-73; St. And. Ch.

Chariton. Ia. 1876-80; St. Thomas' Ch. Falls, City and St. Peter's Rulo, Neb. 1880-81; Emman. Ch. Monmouth, Kan. 1881-83; St. Matthew's Ch. Newton, Kan. 1883-84; St. And. Ch. Chariton, Ia. 1886-87; St. Matthew's Ch. Falls City, and St. Peter's, Rulo, Neb. 1887-88; Grace Ch. Tecumseh, Neb. 1888-92.

**RUSSELL, J. Townsend**, 220 Columbia Heights *Brooklyn, N. Y.*—▸ 1893, † 1894, Bp. W. A. Leonard, Columbia University, N. Y. Dio. N. Y.

**RUSSELL, Lorenzo S.**, *Washington, D. C.*—Dio. Wash.

**RUSSELL, R. Condit**, *North Salem, N. Y.*—▸ 1865, Bp. Stevens, † . . . . . R. of St. Jas Ch. North Salem, N. Y. Dio. N. Y.

**RUTHERFORD, William Walton**, 14 East 109th Street, *N. Y. City.*—▸ 1888, † 1889, Bp. H. C. Potter. Asst. Ch. of St. Edward the Martyr, N. Y. City, Dio. N. Y. 1897. ‡ Asst. Ch. of the Redeemer. N. Y. City 1888-90; Asst. Ch. of the Holy Cross, N. Y. City 1890-91; Asst. St. Mark's Ch. Philadelphia, Pa. 1891-95; Asst. Ch. of the Holy Comforter, Philadelphia, Pa. 1895; and Asst. Ch. of the Redeemer, N. Y. City, 1895-96.

**RYAN, Albert W.**, *Duluth, Minn.*—B. Mount Clemens, Mich. Un. Mich. B. A. 1878; Sea. D. D. 1882; Ill. Wesln. Ph. D. 1884; T. C. T., D. C. L. 1890; Tor. Un. LL D. 1890. ▸ 1881, Bp. Whipple, † 1882, Bp. Harris. R. St. Paul's Ch. Duluth, Minn. Dio. Du. 1893. ‡ Howell and Brighton, Mich. 1882-83; Trin. Mem. Warren, Pa. 1893-93. Author, *Monographs on Petroleum; The Family in Roman Civil Law*.

**RYAN, Joseph Evans**, *Newton, Iowa.*—B. Ireland. W. Reserve Un.; Ken. ▸ 1853, † 1854, Bp. McIlvaine. Non-Par. Dio. Ia. ‡ R. Ch. of the Good Shep. Des Moines, Ia.

**RYERSON, Herbert E.**, *Pontiac, Mich.*—B. Canada. Vic. Un. Ont. ▸ 1897, Bp. Davies. Miss. for Oakland, Co. Mich. Dio. Mich. 1897.

**RYLANCE, Joseph H.**, 11 *Livingston-Place, N. Y. City.*—B. England. Kgs. Coll. London, A. K. C. 1861; W. Reserve Un. D. D. 1867, ▸ 1861, † 1862, Bp. of Winchester. R. St. Mark's Ch. N. Y. City, Dio. N. Y. 1871. ‡ Asst. St. Paul's, Lambeth. Eng. 1862-63; R. St. Paul's Ch. Cleveland, O. 1863-67; R. St. Jas. Ch. Chicago, Ill. 1867-71. Author, *Preachers and Preachers* (Parker & Sons, London.) 1862; *Social Questions* Whitaker. N. Y.) 1880; *Essay on Tennyson* (Brentano) 1886.

**SADTLER, John George**, 2 E. 25th Street, *Baltimore, Md.*—B. Luterville Md. Jns. Hopk. B. A. 1889. ▸ 1893, † 1893, Bp. Paret. Asst. St. Peter's Ch. Baltimore, Md. Dio. Md. 1895. ‡ R. Grace Ch. Darlington, Md. 1893-95.

**SAFFORD, Henry**, 407 W. B-Street, *Topeka, Kan.*—Non-Par. Dio. Mil.

**SAGE, John Charles**, *Dixon, Ill.*—B. Cleveland, O. West. Theo. Sem. ▸ 1891, Bp. Leonard, † 1893, Bp. McLaren. R. St. Luke's Ch.

Dixon, Ill. Dio. Chic. 1897. † Grace Ch. Willoughby, O. 1891-92; St. Paul's Ch. Toledo, O. 1892-93; St. Michael's. Berwyn, Ill. 1893-97.

**ST. CLAIR, Harmon Chamberlin, Baker City, Oregon.**—B. St. Clair, Mich. Un Mich. Lit. B. 1889, LL.B. 1891. † 1894, Bp. Nichols, † 1895, Bp. Morris. R. St. Stephen's Ch. Baker City, Oregon, Dio. Oregon, 1897. † Asst. Trin. Ch. San Francisco, Cal. 1894-95; R. St. Peter's Ch. La Grande, Oregon, 1895-97.

**ST. GEORGE, Howard Baldwin, 222 Juncau-Avenue, Milwaukee, Wis.**—B. Ireland. D. C. D. B. A. 1879; Lich. Theo. Coll. 1880. † 1880, † 1881, Bp. of Lichfield. Sr. Canon All SS. Cath. Milwaukee, Wis. Dio. Mil. 1885. † Asst. St. Mary's. Wolverhampton, Eng. 1880; Miss. St. And. Ashland, and Ch. Ch. Bayfield, Wis. 1883-85. Registrar of the Dio. Exam. Chap.

**SALINGER, Johannes, 459 Rondo-Street, St. Paul, Minn.**—† 1890. † 1891, Bp. Gilbert. R. St. Bonafacius, St. Paul, Minn. Dio. Minn.

**SALTONSTALL, Lindall W., Hartford, Conn.**—† 1877, Bp. Littlejohn. † R. of Ch. Ch. Hartford, Conn. Dio. Conn.

**SALTUS, Amasa Wright, 226 Mt. Prospect-Avenue, Newark, New Jersey.**—† 1890. Bp. Niles, † 1893, Bp. Starkey. Asst. Ch. of the Ho of Prayer, Newark, N. J. Dio. New.

**SAMS, Barnewell Bonham, Bohicket P. O., S. C.**—B. Beaufort, S. C. Charleston, S. C. B. A. 1855. † 1857, † 1861, Bp. Davis. R. Trin. Ch. Edisto, and St. John's Ch. John's Island, S. C. Dio. S. C. 1894. † Asst. Grace Ch. Charleston, S. C. 1857-62; Ch. of the Holy Apostles, and Miss. S. C. 1862-71; St. Matthew's Par. and Miss. at Grantville and Ridge-springs, S. C. 1871-80; Coast Miss. S. C. 1880-93.

**SAMS, James Julius, 624 North Gilmore-Street, Baltimore, Md.**—B. Beaufort, S. C. S. C. Coll., W. and M. D. D. 1878. † 1854, Bp. Meade, † 1855, Bp. Johns. R. Holy Trin. Ch. Baltimore, Md. Dio. Md. † Richland Dis-trict, Middle St. Johns' and St. Dennis, Lower St. John's, and Summerville, S. C.; Chester and Yorkville, S. C.; Manchester, Va.

**SANBORN, Frank Albion, 28 Carteret-Street, Newark, N. J.**—B. Boston, Mass. St. S., G. T. S. B. D. 1883. † 1880, † 1882, Bp. Seymour. R. St. John's Ch. Newark, N. J. Dio. New. 1891. † Asst. Ch. of the Messiah, Boston, Mass. 1882-83; R. Ch. Ch. Pompton, N. J. 1883-86; Asst. St. Mark's, Philadelphia, Pa. 1886-91.

**SANDERSON, Benjamin Smith, Bath, N. Y.**—B. Brooklyn, N. Y. Am. B. A. 1879; G. T. S., S. T. B. 1884. † 1882, Bp. H. Potter, † 1883, Bp. Paddock. R. St. Thom. Ch. Bath, N. Y. Dio. W. N. Y. 1891. † Asst. St. John's. Roxbury, Mass. 1882-85; Trin. C. Wethers-field, Conn. 1885-86; St. Stephen's. New Hart-ford, N. Y. 1886-90.

**SANFORD, David Augustus, Bridgeport, Okla.**—B. Ashippum, Wis. Un. Wis.; Phil. Div. Sch. 1878. † 1878, Bp. Brown. † 1879, Bp. Welles. Miss. to the Cheyenne and Arapahoe Indians, Okla. Ter. Dio. Okla. and I. T. 1894. † Asst. Cath. Milwaukee, Wis. 1878-79; Miss.

Las Vegas, N. Mex. 1880-81; Miss. Mitchell, S. D. 1881-83; R. St. Paul's, Watertown, Wis. 1883-86; Miss. Rosebud Indian Agency, S. D. 1886-94.

**SANFORD, David Lewis, Bellows Falls, Vt.**—B. Brooklyn, N. Y. St. S. B. A. 1876. † 1879, † 1881, Bp. Williams. R. Imman. Ch., Bellows Falls Vt. Dio. Vt. 1889. † Asst. Thomp-sonville, Hazardville and Broad Brook, Conn. 1879-81; R. Stafford Springs, Conn. 1881-83; R. Thomaston, Conn. 1883-89.

**SANFORD, Edgar L., 54 Caroline-Street, Ogdensburg, N. Y.**—B. Wolcottville, Conn. Tr. B. A. 1884, M. A. 1890. † 1887, Bp. Williams, † 1888, Bp. Littlejohn. R. St. John's, Ogdens-burgh N. Y. Dio. Al. 1897. † Northport, L. I. 1887-90; Little Neck, L. I. 1890-92; Nebraska City, Neb. 1892-95; Willimantic. Conn. 1895-97.

**SANFORD, Frederick Rufus, Riverside, Conn.**—B. Bristol, Conn. Ya. B. A. 1877. † 1881, † 1882, Bp. Williams. R. St. Paul's Ch., Riverside, Conn. Dio. Conn; 1894. † Asst. St. Paul's Norwalk, Conn. 1881-82; Ch. Ch. Middle Haddam, Conn. 1882-83; St. Jas. Ch. Westville, Conn. 1883-84; St. John's Ch. Warehouse Point, Conn. 1884-87; St. Peter's Ch. Carson City, Nev. 1887-89; St. Matthew's Ch., Bloomington, Ill. 1891-93. Author, *Bursting of a Boom*, Novel (Lippincott, Phil. \$1.25) 1890 Dep. Gen. Conv. 1880.

**SANFORD, Louis Childs, Selma, Cal.**—B. Bristol, R. I. Br. B. A.; Epis. Theo. Sch. Camb. S. T. D. † 1892, † 1893, Bp. Clark. Miss. Selma and Fowler, Cresno Co., Cal. Dio. Cal. 1892.

**SANSOM, Henry, Vicksburg, Miss.**—Mad. Miss D. D. † 1848, Bp. A. Potter, † 1849, Bp. Freeman. R. Ch. Ch. Vicksburg, Miss. Dio. Miss. 1866. † Miss. San Augustine and Vaco-godoches, Tex. 1848-53. R. Grace Ch. Canton, Miss. 1853-61; R. Ch. Ch. Mobile, Ala. 1862-65.

**SAPHIR, Edward J., St. Joseph, Mo.**—Dio. W. Mo.

**SAPHORE, Edwin Warren, 1308 Madison-Street, Syracuse, N. Y.**—† 1897, Bp. Hunting-ton.

**SARGENT, Christopher Smith, 693 Cass-Street, Milwaukee, Wis.**—B. Cincinnati, O. Wesln. B. A. 1868, M. A. 1869. † 1885, † 1887, Bp. Knickerbacker. Dean All SS, Cath. Mil-waukee Wis. Dio. Mil. 1897. † Winton Place, O. 1884-88; Vincennes. Ind. 1888-89; Grace Cath. Indianapolis, Ind. 1890-95; In Europe 1895-96.

**SARGENT, George Winthrop, 61 Church-Street, N. Y. City.**—† 1894, Bp. Lawrence, † 1894, Bp. Whitehead. Asst. St. Paul's Chap. N. Y. City, Dio. N. Y.

**SARGENT, Henry Rufus, Holy Cross House, Westminster, Md.**—B. Boston, Mass. Harv. B. A. 1879; G. T. S. B. D. 1886. † 1885, Bp. Paddock, † 1886, Bp. Paret. Professed Order of the Holy Cross, Westminster, Md. Dio. Md. 1894. † Asst. Mt. Calv. Par. Balti-more, Md. 1885-87; In C. Emman. Ch. Mem-phris, Tenn. 1889-91; Novice Order of the Holy Cross, 1891-94.



**SATTERLEE, Churchill**, *Morgantown, N. C.*—B. New Hamburg, N. Y. Col. B. A. 1890.  $\diamond$  1893, Bp. H. C. Potter,  $\uparrow$  1893, Bp. Doane. In C. Grace Ch. Morgantown, St. Stephen's (colored) N. C. Dio. of Ashe. 1893.  $\ddagger$  Asst. St. Peter's, Albany, N. Y. 1893; Dean of Morgantown, N. C. 1893.

**SATTERLEE, Rt. Rev. Henry Yates.**—See **WASHINGTON.**

**SAUL, William**, *Crow Creek Agency, S. D.*— $\diamond$  18..... Bp. Hare. Miss. Rose Bud Agency, S. D.

**SAUMENIG, H. Fields**, 1321, *Columbia-Road, Washington, D. C.*—B. Baltimore, Md.  $\diamond$  1892, Bp. Paret. Asst. Trin. Ch. Washington, D. C. Dio. Wash. 1897.  $\ddagger$  Asst. St. And. Washington, D. C. 1892-94; In C. All SS. St. Mary's Co., Md., 1894-97. Author, *Tracts on Confirmation Holy Communion: Lent its Use and Abuse; Three Hours Devotion* (Pub McCulla and Co.)

**SAUNDERS, Ernest Clement**, *Rhinebeck, N. Y.*—B. England. Montl. Theo. Coll. Lic. Div. 1881; W. Un. London, Can. B. D. 1887.  $\diamond$  1881,  $\uparrow$  1882, Bp. of Montreal. R. Ch. of the Messiah, Rhinebeck, N. Y. Dio. N. Y. 1895.  $\ddagger$  West Shefford, Can. 1881-83; Trin. Ch. St. Stephen, N. B. 1883-85; St. James, Ingersoll, Can. 1885-91; St. Mary's, Cold Spring, N. Y. 1891-95.

**SAVAGE, George Reed**, 1619 *Oxford-Street, Philadelphia, Pa.*— $\diamond$  1884,  $\uparrow$  1885. Bp. Stevens. R. of Ch. of the Beloved Disciple, Philadelphia, Pa. Dio. Pa.

**SAVAGE, William Rutherford**, *Virginia Beach, Va.*—B. Pass Christian, Miss. Theo. Sem. Va.  $\diamond$  1884, Bp. Whittle,  $\uparrow$  1885, Bp. Randolph. R. Lynnhaven Par., Princess Ann Co., Va. Dio. Va. 1894.  $\ddagger$  Asst. Lynnhaven Par. Va. 1884-91, Tazewell Par. Va. 1891-93; Ch. of the Good Shep. Petersburg, and St. John's CityPoint, Va. 1893-94.

**SAVAGE, Zachary Taylor**, *Griggsville, Ill.*—B. Baltimore, Md.  $\diamond$  1874,  $\uparrow$  1875, Bp. Spalding. Non-Par. Dio. Quincy.  $\ddagger$  Laramie, Wyo. 1874-75; Lawrenceville, N. Y. 1876-80; Norfolk, N. Y. 1880-86; Kewanee, Ill. 1886-88.

**SAVILLE, Henry Martyn**, *Edgartown, Martha's Vineyard, Mass.*—B. Boston, Mass. Harv. B. A. 1891; G. T. S. 1894.  $\diamond$  1894, Bp. H. C. Potter.  $\uparrow$  1895, Bp. Lawrence. In C. of Miss. of St. Andrew's-by-the-Sea, Edgartown; Martha's Vineyard, Mass. Dio. Mass. 1897.  $\ddagger$  Asst. St. Martin's Ch. New Bedford, Mass. 1894-97.

**SAWYER, Andrew Linn**, *Middletown, N. Y.*—G. T. S. 1887.  $\diamond$  1887,  $\uparrow$  1888, Bp. H. C. Potter. (Dio. Conn.)

**SAWYER, Hudson**, *Auburn, Me.*—B. Penobscot Co., Me.  $\diamond$  1873,  $\uparrow$  1875, Bp. Neely. R. Ch. of the Heavenly Rest, Auburn, Me. Dio. Me. 1895.  $\ddagger$  Dexter, Me. 1873-75; Hallowell, Me. 1875-79; Fort Fairfield, Me. 1879-84; Houlton, Me. 1884-88; Gen. Miss. Kansas, 1888-95.

**SAWYER, Rollin Ager**, *Newark, Del.*—B. Yonkers, N. Y. Ya. B. A.  $\diamond$  1894,  $\uparrow$  1895. Bp. Coleman. R. St. Thomas' Ch. Newark, Del. Dio. Del. 1894.  $\ddagger$  Clayton, Del. 1894. Presby. terian Min. 1886-94.

**SAXBY, Palin**, *Cannelton, Ind.*— $\diamond$  1890,  $\uparrow$  1892. Bp. Pierce. R. of St. Luke's Ch. Cannelton, Ind. Dio. Ind.

**SAYRES, Samuel Woodford**, *Far Rockaway, L. I. N. Y.*—B. Jamaica, L. I. G. T. S. 1851.  $\diamond$  1851, Bp. DeLancey,  $\uparrow$  1852, Bp. Wainright. R. St. John's Ch. Far Rockaway, L. I. Dio. L. I. 1882.  $\ddagger$  Asst. Ch. Ch. Brooklyn, N. Y. 1851-52; R. Calvary Ch. Brooklyn, N. Y. 1852-56; St. Thomas' Ch. Ravenswood, L. I. 1856-64; Ch. Ch. Bellville, N. J. 1864-75; Trin. Ch. Rockaway, L. I. 1876-82.

**SAYRES, William Seaman**, 357 *Mullet-St., Detroit, Mich.*—B. Jamaica, N. Y. Berk. Div. Sch.; Dart. B. A. 1876.  $\diamond$  1878, Bp. Niles.  $\uparrow$  1879, Bp. Schereschewsky. R. St. Stephen's Ch. Detroit, Mich. Dio. Mich. 1895.  $\ddagger$  China Miss. 1878-86; New Lenox and Joliet, Ill. 1886-87; Morris, Ill. 1887-88; Montevideo, Minn. 1887-90; Broken Bow, Neb. 1890-93; Asst. St. John's Ch. Detroit, Mich. 1890-95. Orig. and Organized Ch. Unity Soc. 1886; Sec. Detroit Ch. Su. Sch. Inst. 1895.

**SCADDING, Charles**, *LaGrange, Ill.*—B. Canada. T. C. T. 1885.  $\diamond$  1885,  $\uparrow$  1886, Bp. of Toronto. R. Emman, Ch. LaGrange, Ill. Dio. Chic. 1896.  $\ddagger$  Asst. St. Geo. N. Y. City, 1886-90; R. Grace Ch. Middletown, N. Y. 1890-91; R. Trin. Ch. Toledo, O. 1891-96. Author, *Dost Thou Believe* [Young Churchman Co.]; *What Can We Do?* Brotherhood Manual.

**SCAIFE, Henry Wilkinson**, 975 *Millard-Ave., Chicago, Ill.*—B. England. Camb. M. A. 1875; Rush. Med. Coll. Chic. M. D. 1882.  $\diamond$  1875,  $\uparrow$  1876, Bp. of Chester. Non-Par. Dio. Iowa.  $\ddagger$  Motham, Eng. 1875; St. Mark's, Blackburn, Eng. 1878; R. Mardale, Eng. 1880; In C. Morrison, Ill. 1890-93; R. St. George's, Farley, Ia. 1893-97. Author, *Treatise on Hygiene*, Sermons.

**SCARBOROUGH, Rt. Rev. John.**—See **NEW JERSEY.**

**SHEETZ, Frederick Beates**, *Kirkwood, Mo.* B. Philadelphia, Pa. Bristol Coll. Pa. B. A. 1837.  $\diamond$  1854, Bp. Hawks,  $\uparrow$  1863, Bp. Vail. Emer. Grace Ch. Kirkwood, Mo. Dio. Mo. 1895.  $\ddagger$  R. St. Jude's Ch. Monroe, Mo. 1854-81; R. Grace Ch. Kirkwood, Mo. 1881-95.

**SCHPELER, William Theodore**, *Marinette, Wis.*— $\diamond$  1886,  $\uparrow$  1888, Bp. Seymour. R. of St. Paul's Ch. Marinette, Wis. Dio. F. du L.

**SENIOR, James**, *Uvalde, Tex.*—B. England. T. C. T. B. A. 1893, M. A. 1897.  $\diamond$  1885,  $\uparrow$  1887, Bp. of Montreal. Asso. Mass. Uvalde, Tex. Dio. W. Tex. 1897.  $\ddagger$  Lakefield, Alleyn, Can. 1885-90.

**SESSUMS, Rt. Rev. Davis.**—See **LOUISIANA.**

**SEXTON, J. Frederick**, *New Haven, Conn.*—B. Hazardville, Conn. Tr. B. A. 1833, M. A. 1835.  $\diamond$  1836,  $\uparrow$  1836, Bp. Williams. In C. St. Jas. Ch. Westville, and St. And. Miss. New Haven, Conn. Dio. Conn. 1896.  $\ddagger$  St. Peter's, Cheshire, Conn. and St. Paul's Miss. Southington, Conn. 1890-96. Ed. *The Connecticut Churchman.*

**SEYMOUR, Charles H.**, *South Groveland, Mass.*—Gr. D. D. R. of St. Jas. Ch. South Groveland, Mass. Dio. Mass.

**SCHERESCHEWSKY, Rt. Rev. Samuel Isaac, Shanghai, China.**—B. Russian Lithuania, Breslau. G. T. S.; Ken. D. D. 1876; Col. D. D. 1877. ▸ 1859, ▸ 1860, Bp. Boone. Cons. 1877, by Bpp. Bosworth Smith, H. Potter, Bedell, Stevens, Kerfoot and Lyman. ⚭ Miss. in China. Declined election to the Episcopate, 1875. Translator of the Old Test. into Mandarin; Mem. Com. of translators of the Gk. New Test. into the same tongue; Co-translator, with Bp. Burdon, of the Book of Common Prayers into Mandarin; Dr. Schereschewsky has also trans. the Gospels into Mongolian and compiled a Dictionary of that language.

**SCHERMERHORN, Martin Kellogg, 14 Garfield Ridge, Poughkeepsie, N. Y.**—Un. Theo. Sem.; Wms. ▸ 1883, ▸ 1884, Bp. Potter. ⚭ St. Mark's Mem. Ch., Tarrytown—on—Hudson, 1884-90; St. John's Arlington, Boston, Mass. 1890-95; St. Jas., Ormond, Fla. 1896. Author, *Ancient Sacred Scriptures* (§3), 1882 and 1897; *Renascent Christianity, A Forecast of the Twentieth Century* (§3), 1897 (Putnam's Son's); Various smaller works.

**SCHMITT, Erit Bartholomew, Stonington, Conn.**—B. Hartford, Conn. Col. B. A. 1883; Berk. Div. Sch. ▸ 1886, Bp. Williams, ▸ 1887, Bp. Paddock. R. of Cal. Ch., Stonington, Conn. Dio. Conn. 1896. ⚭ Asst. St. Steph. Ch., Lynn, Mass. 1886-89; R. of Trin. Ch. Norwich, Conn. 1889-96.

**SCHNEEWEIS, Franz Maximilian Wilhelm, 515 James-Ave., Philadelphia, Pa.**—B. N. J. St. S. B. A. 1893. ▸ 1896, ▸ 1897, Bp. Scarborough. Asst. St. Trin. Ch. Roxborough, Phil. Pa. Dio. Pa. 1897. ⚭ Miss. Assoc. Miss. Trenton, N. J. 1896-97.

**SCHOFIELD, Thomas Alvord, Denver, Colo.**—B. Stubenville, O. Ken. ▸ 1896, Bp. Spalding. D. in C. Emman. Miss., Denver, Colo. Dio. Colo. 1896.

**SCHOULER, William, Elkton, Md. (Dio. East).**

**SCHROEDER, Francis E., Lancaster, Pa.**—B. Lancaster, Pa. F. and M. B. A. 1883; Berk. Div. Sch. 1886. ▸ (Perpetual) 1886, Bp. M. A. DeW. Howe. Author, *The Brotherhood*; Poems.

**SCHUBERT, Louis Hector, Charleston, S. C.** Dio. S. C.

**SCHULTE, Bernard, 100 Pine-Street, Philadelphia, Pa.**

**SCHULTZ, Charles Henry, Crawfordsville, Ind.**—B. Philadelphia, Pa. G. T. S.; Rac. ▸ 1887, ▸ 1887. R. Crawfordsville, Ind. Dio. Ind. 1897. ⚭ St. Luke's, Racine, Wis. 1887-88; St. Peter's, Bay Shore, 1888-95; Cath. of the Incar., Garden City, N. Y. 1895-96; Ch. of the Transfig., N. Y. C. 1896-97. Author, *Woman: A Study of her Nature, Sphere and Education*, (Krothers and Korth, N. Y. City); *The Sanctuary Offering*, (Yo. Chman. Co.).

**SCHULTZBERG, Andrew Frederick, 174 Remsen-Street, Brooklyn N. Y.**—B. Sweden. Falun Coll. Sweden, B. A. 1889; Epis. Theo. Sch. Camb. B. D. 1896. ▸ 1892, Bp. McLaren. ▸ 1894, Bp. Potter. Asst. St. Ann's Ch., Brooklyn, N. Y. Dio. L. I.

**SCHUYLER, A., 112 William-Street, Orange, N. J.**—Ho. D. D. R. of Grace Ch., Orange, N. J. Dio. New.

**SCHUYLER, Hamilton, Davenport, Ia.**—B. Oswego, N. Y. Gr. B. A. 1892, M. A. 1893; G. T. S. 1890; Oxon. 1892. ▸ 1892, ▸ 1893, Bp. Starkey. Dean of the Cath., Davenport, Ia. Dio. Ia. 1897. ⚭ Asst. Cal. Ch. N. Y. C. 1893-94; Asst. Trin., Newport, R. I. 1894-95; Canon Cath., Davenport, Ia. 1894-96. Author, *Intellectual Arrogance of the Age*, (pamp. 8 c.) 1895; *Studies in Church History* (Krothers and Korth) 1896.

**SCHUYLER, Livingston Rowe, 31 Boulevard Haussman, Paris, France.**—B. N. Y. City. Un. C. N. Y. B. A. 1889 (honors), M. A. 1893; G. T. S. S. T. D. 1895; Oxon. 1895-96; Un. Paris, 1896-97. ▸ 1894, ▸ 1894, Bp. Potter. Ho. Trin. Ch. Paris, France, 1896. ⚭ Miss. Sewaren, N. J. 1891-93; Acting Chap. U. S. A. Willet's Point, N. Y. 1894-95. Prof. Un. C. N. Y. 1889-90.

**SCHUYLER, Philip, 1 W. 123rd-Street, N. Y. City.**—B. Buffalo, N. Y. G. T. S. ▸ 1894, ▸ 1894, Bp. Potter. St. Ambrose Ch. N. Y. City, Dio. N. Y. 1894.

**SCHWAB, Laurence Henry, 101 Lawrence-Street, N. Y. City.**—B. N. Y. City. Ya. B. A. 1878. ▸ 1881, ▸ 1882, Bp. Potter. St. Marg. Ch. N. Y. City, Dio. N. Y. 1888. ⚭ Asst. St. Mich. N. Y. City, 1881-82; Grand Island, Neb. 1882-83; Worcester, Mass. 1883-84; Nativ. Ch. N. Y. City, 1884-86; St. Mark's Chap. N. Y. City, 1886-88.

**SCHWARTZ, David Louis, Lakewood, N. J.**—▸ 1866, Bp. H. Potter, p. R. of All SS. Ch. Lakewood, N. J. Dio. N. J.

**SCHWARTZ, Karl, 334 W. 57th-Street, New York City.**—B. N. Y. Syr. B. A. 1886, M. A. 1889. ▸ 1887, ▸ 1889, Bp. Huntington. Zion and St. Tim. N. Y. City, Dio. N. Y. 1891. ⚭ Trin. Ch. Lowville, N. Y. 1889-91.

**SCOTT, Frank Garrett, Smithfield, Va.**—B. Va. Un. Va. ▸ 1874, ▸ 1875, Bp. Johns. Ch. Ch. Smithfield, Va. Dio. Va. 1892. ⚭ Ch. Ch. Gordonsville, Va. 1874-79; Epiph. Ch. Upper St. John's, S. C. 1879-85; Epiph. Ch. Lynchburg, Va. 1885-87; St. John's Ch. Petersburg, Va. 1887-92.

**SCOTT, James Lawrence, Wallingford, Conn.**—B. Boston, Mass. Tr. B. A. 1843, M. A. 1847. ▸ 1845, ▸ 1846, Bp. Eastburn. Retrd. 1881, Dio. Conn. ⚭ Rockdale, Mass. 1844-49; Washington, Conn. 1849-67; Naugatuck, Conn. 1867-78; Bristol, Conn. 1878-81. Author, numerous Arts. and Reviews. Ed. for 8½ yrs. of the *Calendar*, Dio. Mag. for Conn. until purchased by the late Dr. Mallory and is now the *Churchman*. (This faithful aged Priest is nearly blind.—Ed.)

**SCOTT, John, Rochester, N. Y.**—Dio. C. N. Y.

**SCOTT, John Garlick, Buena Vista, Va.**—B. Richmond, Va. Un. Va. 1892; Theo. Sem. Va. 1895. ▸ 1895, ▸ 1896, Bp. Randolph. R. Natural Bridge, Dio. S. Va. 1897. ⚭ Miss. Rockbridge Co. 1895-97.

**SCOTT, Robert**, *Fort Edward, N. Y.*—B. Ireland. Laf.; Pr. Theo. Sem.; G.T.S. B.A. B.D. M.A. ▸ 1872, Bp. Williams, ▸ 1873, Bp. Littlejohn. Fort Edward, N. Y. Dio. Al. ‡ Hyde Park, Mass.; West Farms, N. Y.; St. Cruz, Cal.; Roselle, N. J.; Beatrice, Neb.; Snow Hill, Md. Author, Sermons; *A Brief History of the Church in Snow Hill, Md.*

**SCOTT, Walter**, *Bristol, Ind.*—B. Massillon, O. Ken. ▸ 1868, ▸ 1869, Bp. J. C. Talbot. R. of St. John's Ch. Bristol, Ind. 1894. ‡ Miss. in Ind. 1868-71; Ch. of the Good Shepherd, Fort Wayne, Ind. 1871-75; Ch. of the Good Shepherd, Allegan, Mich. 1873-86; St. Paul's Ch. New Albany, Ind. 1881-86; St. Paul's Ch. LaPorte, Ind. 1886-94.

**SCOVELL, Otto Joel**, *Independence, Ia.*—B. Lowville, Wis. Un. Wis. B.A. 1881; McCormick Theo. Sem. (Pres.) 1890; Post-Grad. Un. Chic. 1893. ▸ 1894, ▸ 1895, Bp. Nicholson. St. Jas. Ch. Independence, Ia. Dio. Ia. 1897. ‡ St. Luke's Ch. Mazomanie, Wis. 1894; Kemper Ch. Darlington, Wis. 1894-97.

**SCOVILLE, Charles Otis**, *90 Lake-Place, New Haven, Conn.*—B. Montpelier, Vt. Ya. B.A. 1887. ▸ 1889, Bp. Bissell, ▸ 1890, Bp. Williams. Asst. Trin. Ch. New Haven, Conn. 1892. ‡ Westville, Conn. 1889-92.

□ **SCRATCHLEY, Henry P.**, *100 N. 9th-Street, Newark, N. J.*—B. New Orleans, La. W. and L. ▸ 1887, ▸ 1890, Bp. Perry. Asst. St. Philips Ch. Newark, N. J. Dio. New. 1893; Instr. St. Steph. Sch. Hoboken. ‡ Inst. Kemper Hall. Davenport, Ia. 1886-89; Head Master St. Alban's Sch. Knoxville, Ill. 1890-92; Asst. Ho. of Prayer, 1892-93.

**SCUDDER, Henry Townsend**, *916 Union-Street, Brooklyn, N. Y.*—B. N. Y. City. Col. B. A. 1874. M.A. 1877. ▸ 1877, ▸ 1878, Bp. Williams. R. St. Stephen's Ch. Brooklyn, N. Y. Dio. L. I. 1890. ‡ Asst. Grace Ch. Brooklyn. Author, *Children's Fairy Stories* (R. W. Crothers, N. Y. C.)

**SCULLY, John Loftus**, *Savannah, Ga.*—B. Canada. Un. Tor. B. A. 1890. M. A. 1893. Grad. 1st cl. Honors and Lyle Med. in Or. Langs. ▸ 1892, ▸ 1892, Bp. Quintard. R. of St. Paul's Ch. Savannah, Ga. Dio. Ga. 1896. ‡ Trin. Ch. Nashville, 1892-95.

**SEABREASE, A. W.**, *Fort Wayne, Ind.*—R. of Trin. Ch. Fort Wayne, Ind. Dio. Ind. Dean of No. Conv. c.

**SEABURY, George**, *Garrisons, N. Y.*—Non-Par. Dio. N. Y.

**SEABURY, William J.**, *175 Ninth-Avenue, N. Y. City.*—Ho. G.T.S. D.D. Prof. Eccles. Pol. and Law. G.T.S. N. Y. City. Dio. N. Y.

**SEAGLE, Nathan Adolphus**, *640 Madison-Avenue, N. Y. City.*—Asst. St. Thomas. Chap. N. Y. City. Dio. N. Y.

**SEARING, Richard C.**, *Scottsville, N. Y.*—Dio. W. N. Y.

**SEARING, Samuel Stanley**, *98 Pembroke-Street, Boston, Mass.*—B. Saratoga Springs,

N. Y. ▸ 1883, Bp. Doane, ▸ 1892, Bp. Brooks. Min. in C. St. And. Miss. for Deaf Mutes, Boston, and Chap. Ho. of Cor. So. Boston, Mass. Dio. Mass.

**SEARS, Lorenzo**, *Brown University, Providence, R. I.*—B. Williamsburg, Mass. Ya. M. A.; Tr. Litt. D. 1892. ▸ 1864, Bp. H. Potter. ▸ 1865, Bp. Williams. Prof. Rhet. and Oratory, Brown Univ. 1890. ‡ Prof. Rhet. and Eng. Lit. Un. Vt. 1865. Author, *The History of Oratory from Age of Pericles to Present Time* (S. C. Griggs, Chicago, \$1.50.); *The Occasional Address: its Composition and Literature* (G. P. Putnam's Sons, N. Y. \$1.25) 1897.

**SEARS, Peter Gray**, *Holly Springs, Miss.*—▸ 1887, ▸ 1890, Bp. Thompson. R. of Ch. Ch. Holly Springs, Miss. Dio. Miss.

**SEGEWICK, Theodore**, *Williamstown, Mass.*—▸ 1890, Bp. Paddock, ▸ 1891, Bp. Williams. R. of St. John's Ch. Williamstown, Mass. Dio. Mass.

**SEIBOLD, John Schuitingh**, *Fort Canby, Wash.*—▸ 1871, Bp. Whittizham ▸ 1875, Bp. Cox. Chap. U.S.A. 1886. ‡ Buffalo, 1872; Westfield, N. Y. 1873-74; Newark, N. Y. 1875-80; Dyersville, Ia. 1881; Newton, N. Y. 1882-85.

**SEIBT, Charles Theodore**, *General Theological Seminary, N. Y. City.*—B. Saxony. Holy Cross, Dresden and Leip. Un.; G.T.S., S.T.D. 1881. ‡ Matawan and Keyport, N. J. 1864-66; Prof. Rac. Coll. 1866-68; Olean, N. Y. 1868-72; Brockport, N. Y. 1872-90; Kenyon Coll. 1890-95.

**SEITA, Kaichiyo**, *Tokyo, Japan.*—▸ 1894, ▸ 1896, Bp. McKim.

**SELBY, George**, *Las Vegas, N. Mex.*—B. Scotland, Camb. 3 yrs.; Lake Forest Un. Ill. M.A. ▸ 1895, ▸ 1897, Bp. Kendrick. R. of St. Paul's Miss. Parish, Las Vegas, N. Mex. Dio. Ariz. and N. Mex. 1896.

**SELLECK, Charles Melbourne**, *Norwalk, Conn.*—Non-Par. Dio. Conn.

**SEMMES, Thomas**, *238 South Laurel-Street, Richmond, Va.*—B. Alexandria, Va. ▸ 1894, Bp. Whittle, ▸ 1895, Bp. Newton. R. of St. And. Ch. Richmond, Va. Dio. Va. 1897. ‡ St. John's Ch. Warsaw, Va. 1895-97.

**SENIOR, James**, *Uvalde, Tex.*—B. England. T.C.T. B.A. 1893, M.A. 1897. ▸ 1885, ▸ 1887, Bp. of Montreal. Asso. Miss. Uvalde, Tex. Dio. W. Tex. 1897. ‡ Lakefield, Alleyn, Can. 1885-90.

**SESSUMS, Rt. Rev. Davis.**—See LOUISIANA.

**SEXTON, J. Frederick**, *New Haven, Conn.*—B. Hazardville, Conn. Tr. B.A. 1883, M.A. 1885. ▸ 1886, ▸ 1886, Bp. Williams. In. C. St. Jas. Ch. Westville, and St. And. Miss. New Haven, Conn. 1896. ‡ St. Peter's, Cheshire, Conn. and St. Paul's Miss. Southington, Conn. 1890-96. Ed. *The Connecticut Churchman.*

**SEYMOUE, Charles H.**, *South Groveland, Mass.*—Gr. D.D. R. of St. Jas. Ch. South Groveland, Mass. Dio. Mass.

**SEYMOUR, Edward**, *Sta. A, Ashtabula, O.*—B. Ballston Spa, N. Y. Tr. B.A. 1852, M.A. 1855; Nash. B.D. 1859. ▸ 1859, ♀ 1860. Bp. Kemper. Non-Par. Dio. O. ♀ Miss. various points on Lake Superior 23 yrs.

**SEYMOUR, Rt. Rev. George Franklin**.—*See SPRINGFIELD.*

**SEYMOUR, Harry Platt**, *Port Henry, N. Y.*—B. East Orange, N. J. Ho. B.L. 1894, M.L. 1897. ▸ 1897, Bp. Nichols. In C. Port Henry and Mineville, N. Y. Dio. Al. 1897.

**SEYMOUR, Storrs O.**, *Litchfield, Conn.*—B. Litchfield, Conn. Ya. B.A. 1857, M.A. 1860; Tr. M.A. 1856, D.D. 1897. ▸ 1861, ♀ 1862, Bp. Williams. R. St. Michael's Ch. Litchfield, Conn. Dio. Conn.

**SHACKELFORD, Green**, *Houston, Va.*—B. Warrenton, Va. Un. Va. LL.B. 1874; Theo. Sem. Va. 1881. ▸ 1881, ♀ 1882, Bp. Whittle. R. St. John's Ch. Antrim Par. Halifax Co. Va. Dio. So. Va. ♀ R. St. Jas. Ch. Ashland, Va.

**SHACKELFORD, John Wragg**, *Saratoga Springs, N. Y.*—B. Georgetown, S.C. Burl. M. A.; Lew. D.D. ▸ 1847, Bp. A. Potter, ♀ 1849, Bp. Whittingham. R. Emer. Ch. of the Redeemer, N.Y. City, Dio. N. Y. ♀ St. John's Ch., Cohoes, N.Y.; St. Mary's Ch., Brooklyn, N.Y.; House of Prayer, Newark, N.J.; Ch. of the Redeemer, N.Y. City.

**SHARP, Henry Talbot**, *2815 Walbrook-Ave., Baltimore, Md.*—B. Norfolk, Va. W. & M. ▸ 1869, Bp. Johns, ♀ 1870, Bp. Cummins. Asst. Emman. Baltimore. Md. and In C. Chap. of Prince of Peace, Baltimore, Md. Dio. Md. 1893. ♀ Weston, W. Va. 1869-70; Uniontown, and Caseyville, Ky. 1870-72; Elizabethtown, and Lebanon, Ky. 1872-73; Frankfort, Ky. 1873-79; Alexandria, Va. 1879-93. ♂ ♀

**SHARP, James C.**,—Mass.

**SHARP, James R.**, *West New Brighton, N. Y.*—▸ 1873, Bp. W. C. Doane, ♀ ..... Non-Par. Dio. N. Y.

**SHARP, William, Jr.**, *Carnarvon (Carnarvon?) W. Australia.*—B. England. Un. So. ▸ 1885, Bp. Quintard, ♀ 1886, Bp. Gregg. R. Gascoine Par. Carnarvon, W. Aus. 1896. ♀ Asst. Ch. Ch. Houston, Tex. 1885; R. St. Stephen's, Huntsville, Tex. 1885-88; R. St. Peter's, Brenham, Tex. 1888-89; In C. All SS., Wetherford, Tex. 1889-91; Asst. St. Mary's, Kansas City, Mo. 1890. R. St. Stephen's, Huntsville, Tex. 1891; In C. Grace Ch. Tecumseh, Neb. 1892; Asst. Ch. of St. Mary' the Virgin, N.Y. City, 1892; Loc. tens. St. Mark's, Marylebone Road, London, Eng. 1892-95.

**SHARPE, Andrew Trowbridge**, *793 Bayard-Street, St. Louis, Mo.*—▸ 1877, Bp. H. Potter, ♀ ..... R. of St. Philip's Ch. St. Louis, Mo. Dio. Mo.

**SHARPE, Thomas Manley**, *City Hospital, Blackwell's Island, N. Y. City.*—▸ 1895, Bp. H. C. Potter, ♀ .....

**SHARPLEY, Giles Herbert**, *Orange Valley, N. J.*—B. England. Rut. B.A. 1888. ▸ 1891, Bp. Scarborough, ♀ 1891, Bp. Brewer. Asst. All SS. Ch., Orange, N.J. Dio. New. 1894. ♀ In C. Billings and Red Lodge, Mont. 1891-92;

Asso. Miss Omaha, Neb., in C. St. Martin's, S. Omaha, In C. St. Margaret's, Papillion, Neb. 1892-94.

**SHAW, Henry C.**, *Lehigh, Ind. Ter.*—Nash. B.A. 1854. ▸ 1854, ♀ 1855, Bp. Kemper. In C. St. And. Lehigh and St. Peter's, Coalgate, I.T. Dio. Okl. and I.T. ♀ Asst. St. Peter's, Ashtabula, O.; R. Good Shep. Wichita Falls, Tex.

**SHAW, William Carson**, *1714 Clay-Street, San Francisco, Cal.*—B. Canada. Wyck.; Berk. Div. Sch. ▸ 1894, Bp. Williams, ♀ 1895, Bp. Wells. Asst. St. Luke's, San Francisco, Cal. Dio. Cal. 1896. ♀ Canon All SS. Cath. Spokane, Washington, 1895-96.

**SHAYLER, Ernest V.**, *431 Franklin-Street, Sandusky, O.*—B. England. Ken. 1896 ▸ 1893, ♀ 1897, Bp. Vincent. R. In. C. Calv. Ch. Sandusky, O. Dio. O. 1894. ♀ Asst. Trin. Ch. Columbus, O. 1893-94.

**SHEARMAN, Sumner Upham**, *Parley Vale, Jamaica Plain, Mass.*—Br. M.A. 1861. ▸ 1874, Bp. Clark, ♀ 1875, Bp. Paddock. R. St. John's Ch. Parley Vale, Jamaica Plain, Boston, Mass. Dio. Mass. 18..... ♀ R. Trin. Ch. Woburn, Mass.

**SHEARMAN, W. D. U.**, *Monrovia, Cal.*—▸ 1868, Bp. Clark, ♀ ..... Non. Par. Dio. L. A.

**SHEERIN, James**, *Morgantown, W. Va.*—B. Scotland. St. S.; Ken. ▸ 1892, Bp. W. A. Leonard, ♀ 1892, Bp. Whitehead, Warden of the Epis. Hall, W. Va. Un., Morgantown, W. Va. Dio. W. Va. 1895. ♀ Asst. Trin. Ch. Pittsburgh, Pa. 1892-93; R. St. Peter's, Ashtabula, O. 1893-95.

**SHEERIN, Joseph**, *1729 Carson-Street, Pittsburgh, Pa.*—▸ 1892, Bp. W. A. Leonard, ♀ 1892, Bp. Whitehead R. of St. Mark's Ch. Pittsburgh, Pa.

**SHEFFIELD, Leander Robert**, *Moscow, Idaho.*—B. L. I., N.Y. St. S. B.A. 1893, M.A. 1897; G.T.S. 1896. ▸ 1896, ♀ 1896, Bp. Talbot. In C. St. Mark's, Moscow, and St. John's Miss. Idaho, Dio. Wyo. and Ida. 1896.

**SHELTON, George**, *Washburn, Wis.*—B. England. ▸ 1890, ♀ 1893, Bp. Grafton. In C. Washburn, Wis. Dio. F. du L. 1896. ♀ Kewanee, Wis. 1895-96; Centralia, Wis. 1890-95.

**SHEPARD, Charles Norman**, *Chelsea-Square, N. Y. City.*—B. New Haven, Conn. Tr. B.A. 1891, M.A. 1894; G.T.S., S.T.B. 1895. ▸ 1894 ♀ 1895, Bp. Williams. Fellow of G.T.S., and Instr. in Hebrew in G.T.S., N.Y. City, Dio. N.Y. 1894.

**SHEPARD, Peter Lake**, *Clinton, Conn.*—B. Brookfield, Conn. Tr. B.A. 1852, M.A. 1855. ▸ 1855, ♀ 1856, Bp. Williams. R. Ch. of the Holy Adv., Clinton, Conn. Dio. Conn. 1885. ♀ Clinton, Conn. 1865-68; Prin. Sch. 1865-85.

**SHEPHERD, J. Avery**, *Santa Rosa, Cal.*—Mid. S.T.D. R. Emer. Santa Rosa, Cal. Dio. N. Cal.

**SHEPHERD, Joseph Battell**, *Portland, Me.*—B. N.Y. City. Wesln. B.A., M.A. ▸ 1882, Bp. R. W. E. Elliott, ♀ 1884, Bp. H. C. Potter. R. St. Paul's Ch. Portland, Me. Dio. Me. 1893. ♀ Asst. Ch. of the Holy Apostles,

N. Y. City, 1881-84; Grace Ch. Port Jervis, N. Y. 1884-86; \*Asst. St. Paul's, Cleveland, O. 1886-90; Seymour, Conn. 1890-93. Sec. Dio. O. 1888-90; Exam. Chap. Dio. Me.

**SHEPHERD, R. Bowden, Riverton, N. J.**—B. Yonkers, N. Y. Un. Pa. B.A. 1878. M. A. 1881; Berk. Div. Sch. 1881.  $\triangleright$  1881,  $\triangleright$  1882, Bp. Stevens. R. Ch. Ch. Riverton, N. J. 1893.  $\mathfrak{E}$  Asst. Trin. Ch. Oxford, Philadelphia Pa. 1881-82; R. of same 1882-85; R. Ch. of the Adv. Philadelphia, Pa. 1885-92. Author *Semi-Centennial History of the Ch. of the Advent, Philadelphia, Pa.* 1890. Exam. Chap.

**SHEPPARD, William C., 60 Highland Ave., Cleveland, O.**

**SHERIDAN, Henry J., Valley City, N. D.**—B. Boston, Mass. Nash. B. D. 1879.  $\triangleright$  1879,  $\triangleright$  1880, Bp. Paddock. In C. Valley City and Jamestown, N. D. Dio. N. D. 1896.  $\mathfrak{E}$  Westfield, Mass. 1879-83; Anaheim, Cal. 1883-84; Mayville, N. D. 1884-91; Duluth, Minn. 1891-96.

**SHERLOCK, Joseph, 2157 N. 28th-Street, Philadelphia, Pa.**—B. Philadelphia, Pa. Un. Pa. B. A. 1883; G. T. S. B. D. 1887.  $\triangleright$  1886, Bp. H. C. Potter,  $\triangleright$  1887, Bp. Paret. R. St. John Chrysostom's, Philadelphia, Pa. Dio. Pa.  $\mathfrak{E}$  Asst. Mt. Calv. Baltimore, Md. 1886-89; In C. Grace Miss. Weehawken, N. J. 1889.

**SHERMAN, Addison Monroe, Batavia, N. Y.**—B. Lincoln, Mass. Bow.  $\triangleright$  1880,  $\triangleright$  1881, Bp. Neely. R. St. Jas. Ch. Batavia, N. Y. Dio. W. N. Y. 1887.  $\mathfrak{E}$  Asst. St. Barth. Ch. N. Y. City, 1880-84; All SS. Ch. Sing Sing [Briar Cliff] N. Y. 1884-87.

**SHERMAN, Charles Azel, Faribault, Minn.**—B. Chicopee, Mass. Dart. 1875, B. S. 1888; Sea.  $\triangleright$  1889, Bp. Gilbert. Instr. in Hist. and Nat. Sciences, Seabury Div. Sch. Faribault, Minn. Dio. Minn. 1889.

**SHERMAN, Henry Martyn, Bridgeport, Conn.**—B. Bridgeport, Conn. Berk. Div. Sch.  $\triangleright$  1864,  $\triangleright$  1865, Bp. Williams. R. St. Paul's Ch. Bridgeport, Conn. Dio. Conn. 1890.  $\mathfrak{E}$  Calv. Ch. Colchester, Conn. 1864-70; Trin. Ch. Tariffville, Conn. 1870-76; Trinity Ch. Torrington, Conn. 1876-90; Archdn. of Litchfield, 1884-90; Archdn. of Fairfield, 1894-97. Mem. Standing Com. since 1892; Sec. from 1896; Dep. Gen. Conv. 1896; Exam. Chap. since 1895.

**SHERMAN, Richard Mitchell, Jr., 257 Clinton Ave., Newark, N. J.**—B. Fall River, Mass. Br. B. A. 1887, M. A. 1890.  $\triangleright$  1890, Bp. H. C. Potter,  $\triangleright$  1891, Bp. Cox. R. St. Stephen's Ch. Newark, N. J. Dio. New. 1892.  $\mathfrak{E}$  St. Peter's, Dansville, N. Y. 1890-92.

**SHERO, William Francis, Lancaster, Pa.**—B. Fredonia, N. Y. Roch. B. A. 1887; Ho. M. A. 1890.  $\triangleright$  1889,  $\triangleright$  1891, Bp. Cox. Head Master Yeates Inst. Lancaster, Pa. Dio. C. Pa. 1897. Asst. and Teach. Smithport, Pa. 1889-91; R. Angelica, N. Y. 1891-93; Chap. De Veaux Coll. Niagara Falls, N. Y. 1893-97.

**SHERWOOD, Lyman Hinsdale, Lyons, N. Y.**—B. Hoosack, N. Y. Ho. 1851.  $\triangleright$  (Perpetual) Bp. McIlvaine. Non-Par. Dio. W. N. Y.

**SHERWOOD, Walter Mayhew, Tenafly, N. J.**— $\triangleright$  1890,  $\triangleright$  1892, Bp. Starkey.

**SHEY, Lucius Wilson, 153 Maple-Street, Bridgeport, Conn.**—Berk. Div. Sch.  $\triangleright$  1890,  $\triangleright$  1891, Bp. Williams. Non-Par. Dio. Conn.  $\mathfrak{E}$  Asst. Ch. Ch. Bridgeport, Conn. Dio. Conn. 1890-91; R. St. Stephen's Ch. E. Haddam, Conn. 1891-97.

**SHIELDS, A. B., 785 4th-Street, So. Boston, Mass.**— $\triangleright$  1889,  $\triangleright$  1890, Bp. B. H. Paddock. R. Ch. of the Redeemer, So. Boston Mass Dio. Mass.

**SHIELDS, Van Winder, Jacksonville, Fla.**—B. Natchez, Miss. Un. So. 1876, D. D. 1893.  $\triangleright$  1876,  $\triangleright$  1877, Bp. Green. R. St. John's Ch. Jacksonville, Fla. Dio. Fla. 1889.  $\mathfrak{E}$  Winona, Vaiden, and Carrollton, Miss. 1876-77; St. John's, Aberdeen, Miss. 1877-79; St. Jas. Kittrell, N. C. 1879-81; Ch. Ch. New Berne, N. C. 1881-89.

**SHINN, George Wolfe, Newton, Mass.**—B. Philadelphia, Pa. Phil. Div. Sch.; W. & M. D. D.  $\triangleright$  1862, Bp. A. Potter,  $\triangleright$  1863, Bp. Stevens. R. Grace Ch. Newton, Mass. Dio. Mass.  $\mathfrak{E}$  Asst. St. Paul's, Philadelphia, Pa.; R. Ch. of Our Saviour, Philadelphia, Pa.; Trin. Shamokin, Pa.; St. Paul's, Lock Haven, Pa.; St. Luke's, Troy, N. Y.; Head Master, St. Paul's Sch. Troy, N. Y. Author, *Instruction Book on Collects, Epistles and Gospels; Manuals on the Prayer Book; Church Hist.; Confirmation; The Episcopal Church; Questions that Trouble Beginners in Religion; King's Hund-Book of Notable Episcopal Churches; Friendly Talks about Marriage; Stories for the Happy Days of Christmas Tide*; Ed. for 20 years of the Whitaker Sers. of Sunday School Instructions; Teachers' Assistants, etc.

**SHIPMAN, Herbert, West Point, N. Y.**—B. Lexington, Ky. Col. B. A. 1890; G. T. S. B. D. 1894.  $\triangleright$  1894,  $\triangleright$  1895, Bp. H. C. Potter. Chap. U. S. A. West Point, N. Y. Dio. N. Y. 1896.  $\mathfrak{E}$  Asst. Ch. Ch. N. Y. City. 1894-96.

**SHIPMAN, Jacob S., 213 W. 71st-Street, N. Y.**—Tr. D. D.; Ken. D. C. L.

**SHLEMON, Isaac D., Gambier, O.**—B. Persia, Oroomiah Coll. Persia, 1889; Ken 1896; Epis. Theo. Sch. Camb. B. D. 1897.  $\triangleright$  1896, Bp. Leonard. Gen. Miss. Wrk. Dio. O. 1896.

**SHORT, Charles Lancaster, 778 Main-St., Worcester, Mass.**—B. Roxbury, Mass. Col. B. A. 1872, M. A. 1875; G. T. S. S. T. B. 1877.  $\triangleright$  1876,  $\triangleright$  1877, Bp. Potter. Asst. All SS. Ch. Worcester, Mass. Dio. Mass. 1894.  $\mathfrak{E}$  Asst. St. James, Hyde Park, N. Y. In C. Staatsburgh Chap. 1876-80; R. Trin. Melrose, Mass. 1880-88; St. And. Newcastle, Me. 1888-94.

**SHORT, William, 3692 Pine-Street, St. Louis, Mo.**—B. Ridgefield, Conn. Tr. B. A. 1869, M. A. 1873.  $\triangleright$  1872, Bp. Williams.  $\triangleright$  1872, Bp. Littlejohn. R. St. Peter's Ch. St. Louis, Mo. Dio. Mo. 1889.  $\mathfrak{E}$  Holy Trin. Chap. Brooklyn, N. Y. 1872-84; St. And. Ch. Jackson, Miss. 1884-89.

**SHORT, William Seymour, 326 16th-Street, Astoria, Oregon.**—B. Bethel, Conn. Tr. B. A. 1883, M. A. 1886.  $\triangleright$  1886,  $\triangleright$  1887, Bp. Williams. R. Grace Ch. and In C. Holy Inno. Astoria, Ore. Dio. Ore. 1887.  $\mathfrak{E}$  Asst. Holy Trin. Middletown, Conn. 1886-87. Author, *Occas. Arts.* for Ch. Papers.

**SHREVE, Richmond**, *Cooperstown, N. Y.*—B. Canada. K.C.W. B.A. 1870, B.D. 1890. ▸ 1874, ▸ 1875, Bp. of Nova Scotia. R. Ch. Ch. Cooperstown, N.Y. Dio. Al. In N. S. 1875-85; R. Holy Inno. Albany, N. Y. 1885-94 Author, Addresses, *Dying Words of Jesus* [McMillan, St. John, N. B.).

**SHRIMPTON, Charles J.**, *Athol, Mass.*—B. Canada. ▸ 1878, ▸ 1879, Bp. Huntington. R. St. John's Ch. Athol, Mass. Dio. Mass. ☿ Trin. Fayetteville, N. Y.; Grace Ch. Galesburg, Ill.; Grace Ch. Ridgway, Pa.; Baptist Min. for 15 years.

**SHUTLEFF, John Thomas**, *Cloverdale, Cal.* B. Bourbon Co., Ky ▸ 1887, ▸ 1890, Bp. Wingfield. In C. of the Good Shep. and St. Paul's Ch. Healdsburg, Cal. Dio. N. Cal. 1896. ☿ Miss. Auburn, Cal. 1888-92; R. Ch. Ch. Napa, Cal. 1892-93; R. Ch. of the Incar. Santa Rosa, Cal. 1893-96.

**SHUTT, Charles H.**, *Schroon Lake, N. Y.*

**SHUTT, Charles Jacob**, *Naperville, Ill.*

**SIBBALD, Eleazer W.**, *Canon City, Colo.*—B. Wales, Wyc.; Tor. Un. ▸ 1881, ▸ 1882, Bp. .... R. Ch. Ch. Canon City, Colo. Dio. Colo. Sec. Conv. Pueblo. ☿ Ch. Ch. Belleville, Can.; Lloydtown, Can.; St. Luke's Ch. St. John, N. B.

**SIH, Yui-n-yu**, *Kong Wan, China.*—▸ 1882, Bp. C. M. Williams

**SILL, Frederick Schroeder**, *169 Mohawk-Street, Cohoes, N. Y.*—B. N. Y. City. St. S. D. D. 1895; G. T. S. 1895; ▸ 1872, Bp. H. Potter, ▸ 1873, Bp. Neely. R. St. John's Ch. Cohoes, N. Y. Dio. Al. 1884. Archdn. of Albany. ☿ St. Luke's Cath. Portland, Me. 1872-73; St. Paul's, Brunswick, Me. 1873-76; St. Paul's, Portland, Me. 1876-78; Asst. St. Paul's, St. John, N. B. 1878-84.

**SILL, James B.**, *Ch. of the Redeemer, Fourth Avenue & 82nd Street, N. Y. City.*

**SILL, John M. B.**, *care of A. B. Crane, Esq. 60 Forest Ave., East, Detroit, Mich.*—B. Buffalo, N. Y. Un. Mich. M. A. 1870. ▸ 1890, Bp. Davies. Non-Par. Dio. Mich. ☿ Resident Minister and Consul-Genl. of the U. S. in Korea.

**SILL, Thomas Henry**, *232 W. 45th-Street, N. Y. City.*—B. Middletown, Conn. Col. B. A. 1861, M. A. 1864. ▸ 1864, ▸ 1864, Bp. H. Potter. Vicar St. Chrysostom's Chap. Trin. Par. N. Y. City, Dio. N. Y.

**SILLIMAN, George Dent**, *498 Clinton-Avenue, Albany, N. Y.*—B. Hobart. N. Y. St. S. B. A. 1867, M. A. 1870, B. A. 1884, B. D. 1895. ▸ 1870, Bp. Doane, ▸ 1870, Bp. Potter. R. Grace Ch. Albany, N. Y. Dio. Al. 1893. ☿ St. John's, Monticello, N. Y. 1870-73; Trin. San Francisco, Cal. 1873-75; Napa. Cal. 1875-76; St. Geo. Chap. Newburg, N. Y. 1876-77; Middletown, N. Y. 1877-81; Hoosick Falls, N. Y. 1881-93.

**SILLS, Charles Edmund**, *Wyandotte, Kan.*—T. C. T. B. A. 1874. ▸ 1878, ▸ 1879, Bp. of Toronto, Wyandotte, Kan. ☿ In C. Ch. Ch. Ivy. 1878-89; In C. of St. Paul's Brighton. ▸ English Settlement and Holland's, 1889-92; Miss at Mountain, 1892-97 (?) all in Prov. of Ont.

**SILLS, Charles M.**, *135 State-Street, Portland, Me.*

**SILVER, Henry Percy**, *Lincoln, Neb.*—G. T. S. ▸ 1894 ▸ 1895, Bp. Worthington, R. Holy Trin. Ch. Lincoln, Neb. Dio. Neb. 1896.

**SILVESTER, William W.**, *2120 North 18th-Street, Philadelphia, Pa.*—B. Danvers, Mass. Ho. M. A.; Gr. S. T. D. ▸ 1868, Bp. Eastburn, ▸ 1869, Bp. Williams. R. Mem. Ch. of the Advocate, Philadelphia. Pa. Dio. Pa. 1887. ☿ Trin. Ch. Norwich, Conn. 1868-74; St. Mary's, Dorchester, Mass. 1874-78; Prof. Griswold Coll. and Canon Cath. Davenport, Ia. 1878-81; Asst. Ch. Ch. St. Louis, Mo. 1881-87.

**SIMES, Snyder B.**, *916 Swanson-Street, Philadelphia, Pa.*—B. Philadelphia, Pa. Moravian Col. Pa. ▸ 1865, Bp. Stevens. ▸ 1867, Bp. Vail. R. Gloria Dei (Old Swedes) Philadelphia, Pa. Dio. Pa. 1868. ☿ Asst. Ch. of the Epiph. Philadelphia, Pa. 1865-68.

**SIMMERMAN, Hickman Spiller**, *Jenkin's Bridge, Va.*—B. Wytheville, Va. ▸ 1894, Bp. Whittle, ▸ 1895, Bp. Randolph. R. Accomac Par. Va. Dio. Va. 1894.

**SIMMONS, Charles L.**, *La Crosse, Va.*—▸ 1892, Bp. Randolph, La Crosse, Va. Dio. S. Va.

**SIMONDS, James**, *Richford, Vt.*—B. Canada. K. C. W. B. A. 1884, M. A. 1890. ▸ 1886, ▸ 1888, Bp. Kip. R. St. Anne's Ch. Richford, Vt. Dio. Vt. 1895. ☿ Pomona, Cal. 1886-87; Salinas. Cal. 1887-91; Dalhousie, N. B. 1891-93; Menomonee, Wis. 1893-95.

**SIMONS, John Henry**, *Wilmington, Del.*—▸ 1890, ▸ 1891, Bp. Whitaker, Wilmington. Del. Dio. Del.

**SIMPSON, Edmund Trew**, *730 Northrup-Street, Portland, Oregon.*—B. Ireland. Sea. 1894. ▸ 1893, ▸ 1894, Bp. Hare. In C. Miss. of St. Mark's Par. Portland, Ore. Dio. Ore. 1897. ☿ Grace Ch. Hurley, S. D. 1892-94; St. Paul's Ch. Brookings, S. D. 1894-97.

**SIMPSON, John Edward**, *Portland, Oregon.*—B. Ireland. Sea. B. D. 1890. ▸ 1890, ▸ 1890, Bp. Worthington. R. St. Mark's Ch. Portland, Ore. Dio. Ore. 1896. ☿ Trin. Ch. York, Neb. 1890-91; St. Luke's Ch. Wymore Neb. 1891-93; Grace Ch. Council Bluffs, Ia. 1893-96.

**SIMPSON, George W.**, *132 W. Newburg, Street, York, Pa.*—▸ 1889, ▸ 1889, Bp. Johnston. Asst. St. John's Ch. York, Pa. Dio. C. Pa. Chap. U. S. A.

**SIMPSON, Stephen Price**, *Plainfield, N. J.* B. N. Y. City. ▸ 1863, ▸ 1864, Bp. H. Potter. R. St. Stephen's Ch. Plainfield, N. J. Dio. N. J. 1887. ☿ St. Peter's, Hobart, N. Y. 1863-67; St. John's New Haven, Conn. 1865-70; Trin. Irvington, N. J. 1870-79; St. Matthew's, Bloomington, Ill. 1879-87. Author, *Sermons and Arts. for Ch. Press.*

**SINCLAIR, Brevard Davidson**, *Yreka, Cal.*—B. Charlotte, N. C. ▸ 1897, Bp. A. H. Graves. St. Mark's Ch. Yreka, Cal. with Ft. Jones and Dunsmuir, Dio. Cal. 1897. ☿ Presbyterian Min. 10 years. Author, *The Crowning Sin of the Age.* (H. L. Hastings, Boston, 50c. \$1.).

**SINCLAIR, George Sutton**, *Holyoke, Mass.*—▸ 1892, ▸ 1893, Bp. Williams. Holyoke, Mass. Dio. Mass.

**SINCLAIR, Lawrence, Gore Bay, Ont., Can.**  
**SINCLAIRE, W., Auburn, Cal.**—Dio N. Cal.

**SINGSEN, Antone G., 400 Prospect-Avenue, Kansas City, Mo.**—B. Germany. Knox M. A. 1889. ▸ 1887, Bp. Seymour, ♣ 1888, Bp. Spalding. R. St. Mark's Ch. Kansas City, Mo. Dio. W. Mo. 1896.

**SIZER, Henry Sears, Marcellus, N. Y.**—B. Buffalo, N. Y. ▸ 1894, Bp. .... ♣ In C. Grace Ch. Mexico, N. Y. 1895-97.

**SKAGEN, Edward Matheson, Wilmington, Del.**—R. of St. Matt. Ch. Wilmington, Del. Dio. Del.

**SKEELE, Amos, Rochester, N. Y.**—B. Chicopee, Mass. Ken. B. A. 1864. ▸ 1867, ♣ 1868, Bp. Clark. R. Ch. of the Epiph. Rochester, N. Y. Dio. W. N. Y. 1881. ♣ In. C. Ch. of the Saviour, Providence, R. I. 1867-68 and R. 1868-75; St. Paul's, Holyoke. Mass. 1877-81.

**SKENE, John Dolby, Danbury, Conn.**—B. England. ▸ 1877, ♣ 1879, Bp. Doane. R. St. Jas. Danbury, Conn. Dio. Conn. 1894. ♣ St. Aug. Ilion, N. Y. 1881-85; Trin. Vineland, N. J. 1885-97; Trin. Asbury Park N. J. 1887-89; St. Paul's, Brooklyn, N. Y. 1889-94.

**SKILTON, John Davis, 775 Case-Avenue, Cleveland, O.**—B. Monroeville, O. Ken. B. A. 1888, M. A. 1891. ▸ 1892, ♣ 1893, Bp. Leonard. Church of the Holy Spirit, Nice, France, 1897-98 (leave of absence from St. Paul's, Cleveland, O.). ♣ St. Paul's Ch. Cheltenham, Pa. 1892; Asst. St. Paul's Ch. Cleveland, O. 1892-94; Chap. of St. Philip-the-Apostle, Cleveland, O. 1894-97.

**SKINNER, Frederick Nash, Clinton, N. C.** B. Edenton, N. C. Un. N. C. B. A. 1882; G. T. S. S. T. B. 1889. ▸ 1888, Bp. Howe. ♣ 1889, Bp. Watson. R. Rockfish, Cumberland Co. N. C. Dio. E. C. 1897. ♣ Hartford, Gatesville, Winton and Murfreesboro, N. C. 1888-90; Fort Edward, N. Y. 1890-91; St. Paul's, Wilmington, N. C. 1891-97; St. Paul's, Clinton, N. C. 1896. Sec. Dio. 1895-97.

**SKINNER, Gardiner M., 165 Pitcher-Street, Detroit, Mich.**—Ho. B. A. 1842. ▸ 18—, Bp. Smith, ♣ 18—, Bp. DeLancey. Retr. Dio. Mich. Author, Vol. of Sermons, and an *Essay on Miracles*.

**SKINNER, Henry A., Corpus Christi, Tex.** ▸ 1858, Bp. Atkinson, ♣ ..... Ch. of the Good Shep. Corpus Christi, Tex. Dio. W. Tex.

**SKINNER, James A., Dept. Pub. Instr., Albany, N. Y.**—B. Oswego Co., N. Y. Ham. B. A. 1857, M. A. 1860. ▸ 1888, ♣ 1889, Bp. Cox. Non-Par. Dio. C. N. Y. ♣ Asst. St. Luke's, Rochester, N. Y. 1888-89; R. Ch. of the Good Shepherd, Rochester, N. Y. 1889-90; R. St. Luke's, Brockport, N. Y. 1890-95.

**SKOTTOWE, John Coulson, Coeur d'Alene, Idaho.**—B. Australia. ▸ 1895, ♣ 1895, Bp. Talbott. In. C. St. Luke's, Coeur d'Alene, Idaho, Dio. Wy. and Ida. 1895.

**SLACK, William Samuel, Rosedale P. O., La.**—B. Rosedale, La. Un. So. B. A. 1891, M. A. 1895. ▸ 1896, Bp. Sessums. In. C. Ch. of the Nativ. Rosedale; St. Stephen's, Maringouin; St. Nath. Mellville; St. John's, Washington; Epiph. Opelousas, La. Dio. La. 1896.

**SLAFFER, Carlos, Dedham, Mass.**—B. Thetford, Vt. Dart. B. A. 1849; Trin. M. A. 1867. ▸ 1865, Bp. Eastburn. Non-Par. Dio. Mass. ♣ Chap. of Jail and Ho. Cor. Norfolk Co., Mass. 1866-71; Master of the High Sch. Dedham, Mass. since 1852.

**SLAFFER, Edmund F., 249 Berkeley Street, Boston, Mass.**—B. Norwich, Vt. Dart. B. A., M. A., D. D. ▸ 1844, ♣ 1845, Bp. Eastburn. Registrar of the Dio. Mass. ♣ R. St. Peter's, Cambridge, Mass. 1844-46; St. John's, Jamaica Plain, 1846-53. Author, *Sir William Alexander and American Colonization* (\$6.) 1873; *Voyages of the Northmen to America* (\$3.50) 1877; *Voyages of Samuel de Champlaine, with a Memoir* (3 vol. \$15.); *John Checkley on the Evolution of Religious Tolerance in Massachusetts Bay* (2 vol. \$7. All Pub. by The Prince Soc., Boston); *Memoir of Gov. C. H. Bell*; *Memoir of Dr. F. E. Oliver*, Boston; *Memoir of William F. Bartlett*; *Memoir of Dr. C. W. Tuttle*; Pamphlets; *Incorrect Latitudes*; *Copper Implements*.

**SLATTERY, Charles Lewis, Faribault, Minn.**—B. Pittsburgh, Pa. Harv. B. A. 1891; Epis. Theo. Sch. Camb. B. D. 1894. ▸ 1894, ♣ 1895, Bp. Lawrence. Dean Cath. Faribault, Minn. Dio. Minn. 1896. ♣ Master in Groton Sch., Groton, Mass. 1894-96.

**SLEEPER, Henry Hale, 207 Elizabeth-Ave., Elizabeth, N. J.**—B. Oneida, N. Y. Pr. B. A. 1884, M. A. 1887; N. Y. Un. Ph. D. 1890. ▸ 1887, ♣ 1888, Bp. Scarborough. R. Grace Ch. Elizabeth, N. J. Dio. N. J. 1888. ♣ Miss. Doane Mem. Chap. South Amboy, N. J. 1887-88.

**SLEIGHT, Charles Lee, Raymertown, N. Y.**—B. N. Y. City. Nash. B. B. 1882. ▸ 1882, ♣ 1883, Bp. Welles. R. St. Paul's Ch. Raymertown, N. Y. Dio. Al. 1896. ♣ Asst. Chippewa Falls, Wis. 1882-83; Superior City, Wis. 1883-85; Copenhagen, N. Y. 1885-87; St. Clement's, Wilkes-Barre, Pa. 1887-96.

**SLIDELL, James, 289 Hanover-Street, Milwaukee, Wis.**—B. England. Rac.; Nash. B. D. 1883. ▸ 1883, ♣ 1884, Bp. Welles. R. St. John's Ch. Milwaukee, Wis. Dio. Mil. 1892. ♣ Miss. Hudson, River Falls, New Richmond, Baldwin, and Wilson, Wis. 1883-87; R. Trin. Ch. Janesville, Wis. 1887-92.

**SLOAN, Arthur, New Brighton, N. Y.**—B. Keyport, N. J. Col. M. A. 1871. ▸ 1871, Bp. H. Potter, ♣ 1874, Bp. Tozer. Chap. Sailors Snug Harbor, S. I., N. Y. Dio. N. Y. 1893. Asst. Trin. Par. N. Y. City 1872-74; Asst. St. Paul's, Yonkers, N. Y., 1874-75; R. St. Jas. Danbury, Conn. 1875-80; R. Ch. Stratford, Conn. 1880-85; R. St. Mark's, Ch. Le Roy, N. Y. 1885-86; R. St. John's, Rochester, N. Y. 1886-91; R. Ch. of the Resur. Richmond Hill, N. Y. 1891-93.

**SLOAN, John, Fenton, Mich.**—B. N. Y. City. St. S.; Sea. ▸ 1888, ♣ 1890, Bp. Gregg. R. St. Jude's Ch. Fenton, Mich. Dio. Mich.

**SLOAN, Thomas John, Jefferson, Texas**—▸ 1894, ♣ 1896, Bp. Kinsolving.

**SLOGGETT, Richard Laphorn, Houlton, Me.**—B. P. E. Island. Wyc. Tor. 1882; Epis. Theo. Sch. Camb. B. D. 1891. ▸ 1886, Bp. of

Niagara, p 1888, Archbp. of Ontario. R. Ch. of the Good Shep. Houlton, Me. Dio. Me. 1895. ‡ Asst. Ascen. Ch. Hamilton, Ont. 1886-87; Asst. St. Geo. Ottawa, Can. 1887-89; R. Trin. Ch. St. Stephen, N. B. 1891-93; Asst. Trin. Ch. Pottsylvania, Pa. 1899-95.

**SMALL, Edwin F.**, *Clifton, Cincinnati, O.*—B. Portland, Me. Tr. M.A. 1877. † 1877, p 1878, Bp. Neely, R. Calv. Ch. Clifton, Cincinnati, O. Dio. So. O. 1892. ‡ Miss. Waterville, Me. 1877-81; R. Saco and Biddeford, Me. 1881-85; Newark, N. J. 1885-92.

**SMEADE, George Gordon**, *Pine Bluff, Ark.*—B. Old Point Comfort, Va. Roa. B.A., M.A. † 1887, Bp. Whittle, p 1888, Bp. Randolph. In C. Trin. Ch. Pine Bluff, Ark. Dio. Ark. 1897. ‡ In C. Pulaski City, Va. 1887-97.

**SMEDES, Bennet**, *Raleigh, N. C.*—† 1860, Bp. Atkinson, p ..... St. Mary's Ch. Raleigh, N. C. Dio. N. C.

**SMEDES, John E. C.**, *Woodside, Md.*—Un. N. C. D.D. Dio. Wash.

**SMILEY, James Lawrenson**, *Chaplico, Md.*—B. Baltimore, Md. J. Hop. B.A. 1891. † 1892, p 1895, Bp. Paret, R. Ch. Ch. Chaplico, Md. Dio. Wash. 1895. ‡ Asst. Emman. Baltimore, Md. 1892-93; In C. Ch. Ch. Chaplico, Md. 1893-95.

**SMILEY, John**, *Deposit, N. Y.*—Un. † 1892, p 1895, Bp. Huntington. Dio. Al.

**SMITH, Allen Kendall**, *1210 Locust Street, St. Louis, Mo.*—B. Michigan. St. S. B.A. † 1893, Bp. Potter, p 1894, Bp. Tuttle. Asst. Ch. Ch. St. Louis, Mo. Dio. Mo.

**SMITH, Augustine J.**, *Winton Place, O.*—R. of St. Stephen's Ch. Winton Place, O. Dio. S. O.

**SMITH, Charles Albert**, *Poughkeepsie, N. Y.*—B. Stratford, Conn. Ya. B.A. 1894. † 1897, Bp. Niles. Asst. St. Paul's Ch. Poughkeepsie, N. Y. Dio. N. Y. 1897. (Dio. Conn)

**SMITH, Charles Ernest**, *St. Michael's Rectory, 1933, St. Paul's Street, Baltimore, Md.*—St. Aug. Coll. Cant. 1877-79. Ernest Hawkins Essay Pri 1877; Theol. Pri. (1st cl.) 1879. 1st cl. Prelim. T.E. 1879. Univ. Coll. Dur. B.A. (Hon. 4th cl.) 1887. St. John's Coll. Annapolis, Hon. M.A. 1891. † 1880, p 1882 Newfld. R. of St. Michael AA. Baltimore, Dio. Maryland, 1892. Exam. Chap. to Bp. of Maryland, 1893. ‡ C. of Harbor Grace 1880-81; R. of Heart's Content 1881-89, both in Newfld.; S. Paul, Aquasco w St. M. and St. Phil. Woodville, Md. U.S.A. 1889-92. *Author The Old Church in the New Land, with Preface by Bp of Maryland, 1894; In the Household of Faith (\$1.25) 1896; Call to Confirmation (25) A Manual for Communicants' Classes (in the Press.)*

**SMITH, Charles Henry**, *470 Swan Street, Buffalo, N. Y.*—B. Ridgefield, Conn. Ho. B.A. 1870, M.A. 1873, D.D. 1895. † 1873, p 1874, Bp. Coxo. R. St. Jas. Ch. Buffalo, N. Y. Dio. W.N.Y. 1876. ‡ In C. St. Peter's Free Miss., Buffalo, N. Y. 1873-76.

**SMITH, Chester Mansfield**, *Laurel, Del.*—B. Baltimore, Md. † 1894, p 1895, Bp. Spalding.

R. St. Philip's Ch. Laurel Del. Dio. Del. 1895. ‡ Enman. Denver, Colo. 1893-95.

**SMITH, Claudius F.**, *Abingdon, Va.*—The Sem Va. 1890. B. Pitt Co. N. C. Un. N. C. B.A. 1887. † 1890, p 1890, Bp. Watson, R. Holston Par. Va. Dio. So. Va. 1894. ‡ Hertford, N. C. 1890-92; Antrim Par. Va. 1892-94.

**SMITH, Cornelius B.**, *101 E. 69th Street, N. Y. City.*—New Haven, Conn. Tr. B.A. 1854, M.A. 1857, D.D. † 1858, Bp. Williams, p 1863, Bp. Potter. R. Emer. St. Jas. Ch. N. Y. City, Dio. N. Y. 1895. ‡ Asst. Holy Trin. Brooklyn, N. Y. 1859-60; Asst. Ch. of the Ascen. N. Y. City, 1860-63; R. St. John's Ch. Lowell, Mass. 1863-65; R. St. Jas. Ch. N. Y. City, 1867-95.

**SMITH, Daniel Freeman**, *817 Lee Street, Evanston, Ill.*—B. Saco, Me. Bow. M.A. 1857, M.A. 1861. † 1861, p 1862, Bp. Burgess. R. St. Luke's Ch. Evanston, Ill. Dio. Chic.

**SMITH, Dudley D.**, *1847 Frankfort Ave., Philadelphia, Pa.*—B. Shelby Co. Tenn. † 1859, p 1860, Bp. Boone, R. Emman. Ch. Kensington, Philadelphia, Pa. Dio. Pa. 1890. ‡ Miss. to China 1259-62; St. Philip's Chap. Philadelphia, Pa. 1865-68; Chap. of the Atonement, N. Y. City, 1868-74; Ch. Ch. Christiana Hundreds, Del. 1874-90.

**SMITH, Edward Bayard**, *1332 First Ave., Watervliet (West Troy), N. Y.*—B. N. Y. City. Col. B.A. 1869, M.A. 1872, LL.B. 1871. † 1874, Bp. H. Potter, p 1875, Bp. Huntington. R. Trin. Ch. Watervliet. (for. W. Troy), N. Y. Al. 1883. ‡ Whitesboro, St. Paul's, Deerfield, and Good Shep. Utica, N. Y. 1874-77; Emman. Ch. Norwich, N. Y. 1879-83.

**SMITH, Edmund Banks**, *145 Lexington Ave., N. Y. City.*—B. Burlington, N. J. St. S. B.A. 1885, M.A. 1893. G.T.S., S.T.B. 1890. † 1888, p 1889, Bp. Scarborough. Asst. Ch. of the Transfig. N. Y. City, Dio. N. Y.

**SMITH, Elvin Keyser**, *Lambertville, N. J.*—G.T.S. 1851. Centr. High Sch. M.A. 1854. † 1851, p 1852, Bp. G. W. Doane. R. Emer. St. And. Ch. Lambertville, N. J. Dio. N. Y. 1896. ‡ Miss. St. John's Ch. Camden, N. J. 1851, and R. of same 1857-58; Prin. St. Mary's Hall, Burlington, N. J. 1858-79; Miss. Hometown Co. N. J. and R. St. And. Ch. Lambertville, N. J. 1879.

**SMITH, Emelius W.**, *Fall River, Mass.*—B. Clearfield, Pa. Pr. B.A. 1870, M.A. 1873; G.T.S. 1874. † 1876, p 1877, Bp. Kerfoot. R. Ch. of Ascen. Fall River, Mass. Dio. Mass. 1884. ‡ Miss. In C. St. Stephen's Ch. McKeesport and St. Paul's Monongahela City, Pa. 1876-77; R. Ch. Ch. Fitchburg, Mass. 1878-84.

**SMITH, Ernest Frederic**, *2122 Welton St., Denver, Colo.*—B. England. Lin. Coll. Oxon, B.A. 1892. † 1893, Bp. of Rochester. p 1894, Bp. Talbot. Canon St. John's Cath. Denver, Colo. Dio. Colo. 1897. ‡ Asst. St. John the Divine Kennington, London, Eng. 1893-95; Canon St. Matthew's Cath. Laramie, Wyo, 1895-97.

**SMITH, Everett Pepperrell**, *Detroit, Mich.*—B. N. Y. City. Col. B.A. 1892; Epis. Theol. Sch. Camb. B.D. 1895. † 1895, Bp. Potter, p



1895, Bp. Davies. Asst. St. Paul's Ch. Detroit, Mich. Dio. Mich. 1895.

**SMITH, Francis H.**, *Johnstown, Pa.*—*d* 1895, Bp. Burgess. *p* 1895, Bp. Davies. Dio. Pitts.

**SMITH, Francis James Rock**, *Freeport, N. Y.*—B. Newfoundland. St. Aug. Coll. Cant. Eng; Dur. B. A. 1893. *d* 1893, *p* 1895, Bp. of Newfoundland. In C. of the Ch. of Transfiguration Freeport, N. Y. Dio. L. I. 1896. *§* in C. Lamalieu, Newfoundland 1893-96.

**SMITH, Francis Wyman**, *Woodstock, Vt.*—B. Eden, Vt. Un. N. Y. B. A. 1851; G. T. S. 1855. *d* 1855, *p* 1857, Bp. H. Potter. R. St. Jas. Ch. Woodstock, Vt. Dio. Vt. 1877. *§* Asst. Trin. Par. Ch. of the Holy Com. and Ch. of the Ascen. N. Y. City, 1855-60; Various Charges Dio. Vt. 1860-77.

**SMITH, Frederick Willis**, *Gull Lake, Minn.*—*d* 1876, Bp. Whipple. In C. St. Columba's Ch. White Earth, Minn. Dio. Du. 1897. *§* Red Lake Agency 1877-90; Wild Rice River 1890-91; Asst. St. Columba's Ch. White Earth, Minn. 1891-97.

**SMITH, George**, *Ponsford, Minn.*—B. Gull Lake, Minn. *d* 1878, Bp. Whipple. In C. Pine Point, Minn. Dio. Du. 1895. *§* Old Chief's Village, Red Lake, Minn. 1878-81; Raven's Point, Lake Winbigoshish, Minn. 1881-83; Old Chief's Village, Red Lake, Minn. 1883-88; Leech Lake, Minn. 1888-95.

**SMITH, George Grant**, *525 Second-Street, Louisville, Ky.*—B. Memphis, Tenn. Un. So. *d* 1886, *p* 1887, Bp. Dudley. R. Ch. Ch. and Trin. Ch. Louisville, Ky. Dio. Ky. 1893. *§* Ch. Ch. Louisville, Ky. 1886-88; St. Peter's, Louisville, Ky. 1888-91; Trin. Ch. Louisville, Ky. 1891-93.

**SMITH, George Henry**, *Plymouth, Conn.*—B. Middletown, Conn. Ken. B. A. 1865, M. A. 1868. *d* 1868, *p* 1869, Bp. Potter. St. Peter's and St. Matthew's Chs. Plymouth, Conn. Dio. Conn. 1896. *§* St. Paul's, Ch. Pleasant Valley, N. Y. 1869-75; Ch. Ch. Middletown, Conn. 1877-79; St. John's Ch. Yalesville, Conn. 1879-84; St. Mark's Ch. Bridgewater, Conn. 1889-96.

**SMITH, George N.**, *Utica, N. Y.*—*d* 1892, Bp. Huntington, Non. Par. Dio. C. N. Y.

**SMITH, George Williamson**, *115 Vernon-Street, Hartford, Conn.*—Ho. D. D.; Col. D. D.; Tr. and Wms. LL. D. *d* 1860, Bp. Whittingham, *p* ..... President Trinity College, Hartford, Conn. Dio. Conn.

**SMITH, Herbert Mendenhall**, *Pine Meadow, Conn.*—B. Pleasant Valley, N. Y. Tr. B. A. 1893, M. A. 1896; Berk. Div. Sch. *d* 1895, *p* 1896, Bp. Williams. In C. St. John's, Pine Meadow, and St. John's, Riverton, Conn. Dio. Conn. 1895.

**SMITH, Herbert Scott**, *Washington, D. C.*

**SMITH, Herbert Stanley**, *Lambertville, N. J.*—B. Burlington, N. J. *d* 1894, *p* 1895, Bp. Potter. R. St. And. Ch. Lambertville, N. J. Dio. N. J. 1896. *§* Asst. St. Paul's Chap. Trin. Par. N. Y. City, 1894-96.

**SMITH, Hobart**, *Owing's Mills, Md.*—B. N. Y. City. Dick. B. A. 1869, M. A. 1872. *d* 1884, Bp. Whittle, *p* 1885, Bp. Paret. R. St. Thomas Ch. Garrison Forest, Baltimore Co., Md. Dio. Md. 1888. *§* Henshaw Mem. Ch. Baltimore, Md. 1884-88.

**SMITH, James A. Crutt**, *81st-Street, Troy, N. Y.*—*d* 1894, *p* 1895, Bp. Potter. Asst. St. Paul's Ch. Troy, N. Y.

**SMITH, James Franklin**, *Talladega, Ala.*—B. Ala. *d* 1858, *p* 1859, Bp. Cobbs. Miss. Mid. Ala. Dio. Ala. 1870. Was a Meth. Min. before entering the Ch.

**SMITH, James H.**, *Jamaica, N. Y.*—B. N. Y. City. *d* 1855, Bp. H. Potter, *p* 1869, Bp. Kip. Retrd. Dio. F. du L. *§* St. Mary's Ch. Brooklyn, N. Y. 1855-57; House of Prayer, Newark, N. J. 1860-61; Port Colden, N. J. 1861-63; Ch. Ch. S. Amboy, N. J. 1863-67; St. Mary's Ch. Brooklyn, N. Y. 1867-72; Pacific Coast Miss. Cal. 1872-74; Ch. of Our Sav. New Lebanon, N. Y. 1874-79; Miss. Otsego Co. N. Y. 1879-82; Oshkosh Wis. 1882; St. Paul's Cath. Fond du Lac, Wis.

**SMITH, James Wessell**, *Kinderhook, N. Y.*—B. N. Y. City. Ya. B. A. 1873, LL. B. 1875. *d* 1886, *p* 1887, Bp. Littlejohn. R. St. Paul's, Kinderhook, N. Y. Dio. Al. 1893. *§* Riverhead, N. Y. 1886-88; Sag Harbor, N. Y. 1888-93.

**SMITH, J. Carpenter**, *Flushing, N. Y.*—B. Queens Co., N. Y. Ken. B. A.; Col. S. T. D. 1869. *d* 1842, Bp. Onderdonk, *p* 1843, Bp. McIlvaine. R. St. Geo. Ch. Flushing, N. Y. Dio. L. I. 1847. *§* Wooster, O. 1842-44; Rockaway, N. Y. 1844-47. Author, *History St. George's Parish, Flushing, N. Y. from 1702-1897*; An Art. *Monasticism and Its Vows, Church Review*.

**SMITH, John Gibbons**, *Burlington Junction, Mo.*—*d* 1870, Bp. Armitage, *p* ..... Non-Par. Dio. Quincy.

**SMITH, Joseph Hicks**, *Hamburg, N. J.*—B. Philadelphia, Pa. Un. Pa. B. A. 1842, M. A. 1845. *d* 1846, *p* 1847, Bp. A. Potter. Miss. Hamburg and Vernon, N. J. Dio. New. 1882. *§* Calv. Ch. Philadelphia, Pa. 1846-55; Asst. St. Paul's, Newark N. J. 1855-57; St. John's, Wheeling, W. Va. 1857-59; R. St. Paul's Ch. Newark, N. J. 1859-82.

**SMITH, Meredith Ogden**, *Nashotah, Wis.*—B. Canada. Bish. B. A. 1886, M. A.; G. T. S. 1889. *d* 1889, Bp. Doane, *p* 1891, Bp. Quintard. Prof. of Hebr. and Exegesis, Nash. Dio. Mil. *§* R. Grace Ch. Mohawk; St. Alban's, Frankfurt, N. Y.

**SMITH, R. A.**, *Bedford City, Va.*—*d* 1893, Bp. Randolph. Asst. Ch. Ch. Bedford City, Va. Dio. S. Va.

**SMITH, Robert Keating**, *Westport, Mo.*—B. Brooklyn, N. Y. Stevens' Inst. Hoboken, N. J. M. E. 18...; Harv. B. A. 1893; Epis. Theo. Sch. Camb. D. D. 1895. *d* 1895, *p* 1896, Bp. Lawrence. R. St. Paul's Ch. Westport, Mo. Dio. W. Mo. 1896. *§* Asst. Trin. Ch. Woburn, Mass. 1895-96.

**SMITH, Roland Cotton**, *Northampton, Mass.*—*d* 1885, Bp. Perry, *d* 1886, Bp. Paddock. R. of St. John's Ch. Northampton, Mass. Dio. Mass.

**SMITH, Russell Kane**, *Greenville, Tenn.*—B. Pittsburgh, Pa. Un So. Grad. Div. 1895.  $\diamond$  1894, Bp. Quintard,  $\mu$  1896, Bp. Gailor. Miss. Greenville, Johnson City and Elizabeth-town. Tenn. Dio. Tenn. 1895.

**SMITH, S. Borden**, *Irvington, N. J.*— $\diamond$  1881, Bp. Stevens,  $\mu$ ..... Dio. R. I.

**SMITH, Sidney**, *Cameron, Mo.*—B. England.  $\diamond$  1872,  $\mu$  1872, Bp. H. W. Lee. Non-Par. Dio. W. Mo.

**SMITH, Thomas W.**, *St. Joseph, La.*—Nash.  $\diamond$  1858,  $\mu$  1858, Bp. Kemper. Miss. in C. Missions of St. Joseph and Newellton, Dio. La.

**SMITH, Thompson L.**, *2336 Franklin-Street, Denver, Col.*—Non-Par. Dio. Col.

**SMITH, Victor Chateaufeuf**, *374 E. 166th-Street, N. Y. City.*—B. N. Y. City. St. S. B. A. 1874.  $\diamond$  1874,  $\mu$  1877, Bp. H. Potter. R. Ch. of the Holy Faith, N. Y. City. Dio. N. Y. 1886.  $\mathfrak{E}$  Asst. St. John's Ch. Waterbury, Conn. 1877-79; Asst. St. Ignatius, N. Y. City, 1879-80; R. Ch. of the Holy Com. Norwood, N. J. 1880-84; R. St. Mary's Ch. Haledon, N. J. 1884; Asst. Ch. of the Holy Apostles, N. Y. City, 1884-86.

**SMITH, Walter E. C.**, *68 Monadnock-Street, Dorchester, Mass.*—B. Boston, Mass. Harv. B. A., M. A., B. D.  $\diamond$  1886,  $\mu$  1887, Bp. Paddock. R. St. Mary's Ch. Dorchester, Mass. Dio. Mass. 1891.  $\mathfrak{E}$  Asst. Emman. Ch. Boston, Mass. 1886-91.

**SMITH, Walter Johnston**, *Scotland Neck, N. C.*—B. Scotland Neck, N. C. St. S. B. A. 1873; G. T. S. T. B. 1880.  $\diamond$  1880,  $\mu$  1885, Bp. Lyman. R. Trin. Ch. Scotland Neck, N. C. Dio. N. C. 1888.  $\mathfrak{E}$  Asst. Calv. Par. Tarborough, N. C. 1880-86; in C. St. Mary's Miss. Edgecomb Co. N. C. 1882-92; R. S. Martin's, Hamilton, N. C. 1888-97, and St. Mark's. Halifax, N. C. 1893-97.

**SMITH, Wemyss**, *330 E. Madison-Avenue, Cleveland, O.*—B. India. Mert. Coll. Oxon. B. A.  $\diamond$  1888,  $\mu$  1889, Bp. of London. R. Ch. of the Good Shep. Cleveland, O. Dio. O. 1894.  $\mathfrak{E}$  London, Eng. 1888-90; Lincoln, Ill. 1890-94. Author, *The Kingdom of God*, 1896; *Confirmation; Sunday School Working System* (Blumberg & Wolf, Cleveland, O.); Pub. and Ed. *The Good Shepherd Messenger*.

**SMITH, William Benjamin Tyng**, *Charlestown, N. H.*—B. W. Clairmont, N. H. Dart B. A. 1866; G. T. S.  $\diamond$  1869, Bp. C. Chase,  $\mu$  1871, Bp. Potter. Non-Par. Dio. N. H.  $\mathfrak{E}$  Union Ch. West Clairmont, N. H.; St. John the Baptist, Wolfboro Junction, N. H.; St. Luke's, Woodsville, N. H.; St. Jas. Keene, N. H.; Trin. Tilton, N. H.; St. Luke's, Charlestown, N. H.

**SMITH, William Dickerson**, *Fredericksburg, Va.*— $\diamond$  1891, Bp. Whittle.  $\mu$  1892, Bp. Randolph. Fredericksburg, Va. Dio. S. Va. 1897.

**SMITH, W. G. W.**, *Red Lands, Cal.*— $\diamond$  1876, Bp. Gregg,  $\mu$ ..... Non-Par. Dio. W. Tex.

**SMITH, William Walter**, *116 E. 47th-Street, N. Y. City.*—B. N. Y. City. Pr. B. A. 1889, M. A. 1892; Coll. Phys. & Surg. M. D. 1895.  $\diamond$  1892,  $\mu$  1893, Bp. Potter. Vicar Chap. of the Heavenly Rest, N. Y. City, Dio. N. Y. 1896.  $\mathfrak{E}$

Asst. Chap. of Heavenly Rest, N. Y. City. 1892-96.

**SMOOT, Theophilus, Accokeek, Md.**—B. Charlotte Hall, Md.  $\diamond$  1891,  $\mu$  1895, Bp. Paret. R. St. John's Par. Prince George and Charles Cos., Md. Dio. Wash. 1895, and Asst. in same Par. 1881-95.

**SMYTH, Henry Mason**, *Gloversville, N. Y.*—B. Talbot Co. Md. Col. B. A. 1871.  $\diamond$  1874, Bp. Odenmeier,  $\mu$  1875, Bp. Doane. Non-Par. Dio. Al.  $\mathfrak{E}$  Asst. Trin. Ch. Plattsburg, N. Y. 1874-75; R. St. Paul's Ch. Greenwich, N. Y. 1875-77; R. Trin. Ch. Plattsburg, N. Y. 1877-92; R. Ch. Ch. Gloversville, N. Y. 1892-94.

**SMYTHE, George Franklin**, *Mt. Vernon, O.*—B. Toledo, O. W. R. Un. B. A. 1874 M. A. 1877.  $\diamond$  1885,  $\mu$  1886, Bp. Bedell. R. St. Paul's Ch. Mt. Vernon, O. Dio. O. 1892.  $\mathfrak{E}$  In C. Ch. Ch. Oberlin, O. 1885-88; R. St. And. Ch. Elyria O. 1888-90; St. Paul's, Toledo, O. 1890-91. Mem. Eccles. Court; Exam. Chap.; Can. of Cath.; Trust. Kenyon Coll.

**SMYTHE, Henry Herbert**, *Falmouth, Mass.*—B. Columbus, O. Ken. B. A. 1878, M. A.; Epis. Theo. Sch. Camb. B. D. 1881.  $\diamond$  1881,  $\mu$  1882, Bp. Paddock. R. St. Barnabas Mem. Ch. Falmouth, Mass. Dio. Mass. 1890.  $\mathfrak{E}$  St. Mark's Ch. Adams, Mass. 1881-90.

**SMYTHE, Sydney Thomas**, *Delafield, Wis.*—B. Canada. St. S. B. A. 1883, M. A.; Nash. B. D. 1886; Ho. S. T. D. 1897; New Windsor, Coll. Md. Ph. D. 1897.  $\diamond$  1885,  $\mu$  1886, Bp. Welles. President St. John's Military Acad. Delafield, Wis. Dio. Mil.

**SNAVELY, Charles E.**, *Pine Ridge Agency, S. D.*— $\diamond$  1890, Bp. Whitehead,  $\mu$  1890, Bp. Talbot. Miss. in C. Pine Ridge Agency, So. Dak. Dio. S. D.

**SNEAD, William Thomas**, *Salt Lake City, Utah.*—B. Lancaster Co. Va. Theo. Sem. Va.  $\diamond$  1897, Bp. Whittle. Miss. De Lamar, Nevada, Dio. Nev. and Utah, 1897.

**SNEED, Henry Harrison**, *Middlesboro, Ky.*—B. Halifax Co., Va.  $\diamond$  1867, Bp. Green,  $\mu$  1870, Bp. Quintard. R. St. Mary's Ch. Middlesboro, Ky. Dio. Lex. 1890.  $\mathfrak{E}$  Trin. Ch. Winchester, Tenn. 1867-72; St. Paul's Ch. Chattanooga, Tenn. 1873-84; Ch. of the Ascen. Mt. Sterling, Ky. 1884-90.

**SNELL, Lawson Harvey**, *Grenada, Miss.*—B. Lowndes Co., Miss. Un. Miss. B. A. 1878.  $\diamond$  1888, Bp. Wilmer,  $\mu$  1890, Bp. Thompson. R. All SS. Ch. Grenada, Miss. Dio. Miss. 1890.  $\mathfrak{E}$  Un. Springs, and Troy, Ala. 1888-90.

**SNELLING, Samuel**, *Fort Washington, Pa.*—B. Boston. Harv. B. A. 1879; Epis. Theo. Sch. Camb. B. D. 1882.  $\diamond$  1882,  $\mu$  1883, Bp. Paddock. R. St. Thomas' Ch. Whitmarsh, Pa. Dio. Pa. 1890.  $\mathfrak{E}$  Asst. St. John's Ch. Charlestown, Mass. 1882-83; R. Grace Ch. Amherst, Mass. 1883-88; St. Paul's Ch. Providence, R. I. 1888-90.

**SNEPP, Charles G.**, *Georgetown, Del.*—B. England. Hatfield Hall, Durham.  $\diamond$  1874,  $\mu$  1875, Bp. of Ripon. Georgetown, Del. Dio. Del.  $\mathfrak{E}$  Asst. of Bramley, Leeds, 1874-76; Dewsbury, 1876-77; St. Paul's, King's Cross, Hali-

fax, 1877-78; Epsom, 1878-79; Mt. Forest 1885-89; St. Mark's, Hamilton, 1889, last two in Canada, Asst. Min. of St. And. Rochester, N. Y.

**SNIFFIN, Charles J.**, ..... Conn.—

**SNIVELY, Summerfield E.**, 63 and ... Market Street, Philadelphia, Pa.—B. Greencastle, Pa. Dick. B.A. 1879, M.A. 1872; Un. Pa. M.D. 1872.  $\diamond$  1879,  $\pounds$  1881, Bp. Williams. Asst. St. Stephen's Ch. and Chap. Burd Orphan Asyl. Philadelphia, Pa. Dio. Pa. 1889.  $\pounds$  R. St. Paul's Ch. Flatbush, N. Y. 1882-89.

**SNIVELY, Thaddeus Alexander**, 550 N. Clark Street, Chicago, Ill.—B. Greencastle, Pa. Dick. B.A. 1869, M.A. 1872; Tr. M.A. 1873  $\diamond$  1872,  $\pounds$  1875, Bp. Doane. R. St. Chrysostom's Ch. Chicago, Ill. Dio. Chic. 1893.  $\pounds$  Asst. St. Peter's, Albany, N. Y. 1872-75; St. John's, Huntington, L. I.; Ch. Ch. Quincy, Ill.; Emma. Ch. Geneva, Switzerland; St. John's Ch. Troy, N. Y. 1891-92; St. Jas. Florence, Italy, 1892.

**SNIVELY, William A.**, 1444 First-Street, Louisville, Ky.—B. Greencastle, Pa. Dick. B.A. 1852, M.A. 1855; Col. S.T.D. 1875.  $\diamond$  1865,  $\pounds$  1865, Bp. Stevens. Non-Par. Dio. Ia.  $\pounds$  Asst. St. And. Pittsburgh, Pa. 1865-67; R. Ch. Ch. Cincinnati, O. 1867-70; R. St. Peter's Ch. Albany, N. Y. 1870-74; R. Grace Ch. Brooklyn, N. Y. 1874-89; R. Trin. Ch. New Orleans, La. 1889-95. Author, *Parish Lectures on the Prayer Book*; *Testimonies to the Supernatural*; *Family Prayers for the Christian Year* (All Pub. by Whitaker, N. Y.) *Oberamagau Passion Play*; *Aesthetics in Worship* (Jas. Pott & Co. N. Y.); *Genealogical Memoranda*; *The Cathedral System in the American Church*. Dep. Gen. Conv. Al. 1871, 1874; L.I. 1877, 1880, 1883, 1886; La. 1889, 1892; Prest. Stand. Com.; Trust. G. T. S.

**SNOWDEN, Robert Bayard**, 54th-Street and 13th-Avenue, Brooklyn, N. Y. City.—B. N. Y. City. Wms. B.A. 1854, M.A. 1857; Un. Theo. Sem. 1859.  $\diamond$  1876, Bp. H. Potter,  $\pounds$  1877, Bp. Littlejohn. R. St. Jude's Ch. Brooklyn, N. Y. Dio. L. I. 1890.  $\pounds$  St. John's Ch. Hamilton, N. Y. 1876-80; Ch. of the Holy Spirit, Bath Beach, N. Y. 1880-90. Author, *St. Jude's Catholicism* (Pub. by Author. 4c.) 1894-96.

**SNYDER, Albert Whitcomb**, Westfield, N. J.—B. Lisbon, N. Y. Ken.; Nash. B.D. 1866.  $\diamond$  1866, Bp. Kemper,  $\pounds$  1867, Bp. Whitehouse, Westfield, N. J. Dio. New.  $\pounds$  Calv. Ch. Chicago, Ill.; Rockford, Ill.; Lehigh Un. Pa.; Wellsboro, Pa.; Augusta, Me. Author, *The Living Church Tracts*; *Conformation: Its Authority, Obligation and Purpose* (The Young Churchman Co. Milwaukee, Wis.) *The Chief Things*; *Church Doctrine for the People* (Thos. Whitaker, N. Y. \$1.); An Editl. Writer in Rel. and Sec. Jrnls.

**SNYDER, Theodore Allen**, Greenville, N. Y.—B. Westford, N. Y. St. S. B.A. 1873.  $\diamond$  1874,  $\pounds$  1875, Bp. Doane. Ch. Ch. Greenville, St. Paul's Oak Hill, Dio. Al. 1888.  $\pounds$  Clinton Co. Assoc. Miss.; Ch. Ch., Walton, N. Y. 1876-77; Miss. St. Tim. Wellford, v. St. John's, Portlandville, 1877-84; Ch. Ch. Gilberts-ville, 1884-87.

**SNYDER, William Taylor**, 1317 19th-Street, N. W. Washington, D. C.—B. Georgetown, D. C. Coln. LL.B. 1877, LL.M. 1879.  $\diamond$  1890,  $\pounds$  1894, Bp. Paret. R. of the Par. of the Incar. Washington, D. C. Dio. Wash. 1896.  $\pounds$  Asst. St. John's Par. Washington, D. C. 1890-93; Asst. Ch. of the Asc. Washington, D.C. 1893-96.

**SOMERVILLE, David James Watson**, Austin, Minn.— $\diamond$  1895,  $\pounds$  1896, Bp. Whipple, Austin, Minn. Dio. Minn.

**SOMERVILLE, George H. S.**, Waupun, Wis.— $\diamond$  1880, Bp. Perry,  $\pounds$  Waupun, Wis. Dio. F. d. L.

**SOMERVILLE, George Smith**, Haymarket, Va.—B. Culpeper Co. Va. Un. Va.; Va. Theo. Sem.  $\diamond$  1885, Bp. Whittle,  $\pounds$  1886, Bp. Randolph. R. of St. Paul's Ch. Haymarket, Va. Dio. Va. 1893.  $\pounds$  Asst. Grace Ch. Petersburg, Va. 1885-89; R. of Nelson Par. Nelson Co. Va. 1890-93.

**SOMERVILLE, Henry E. S.**, 450 Riley-Street, Buffalo, N. Y.—B. East Indies. Gr and Lee Hall.  $\diamond$  1884,  $\pounds$  1885, Bp. Perry, Buffalo, N. Y. Dio. W. N. Y.  $\pounds$  St. Mark's, Miss. Maquoketa, Ia.; Ch. of the Ho. Trin. Manistee, Mich.

**SOMMERVILLE, Grant Paul**, Independence, Mo.—B. W. Va.  $\diamond$  1890,  $\pounds$  1891, Bp. Peterkin. R. of Trin. Par. Independence, Mo. Dio. W. Mo. 1894.  $\pounds$  Hinton, Lewisburg, 1890; Morgantown, Sistersville, St. John's, Pleasant's Co., W. Va. 1891-94.

**SONTAG, Charles Frederick**, Upper Marlboro, Md.— $\diamond$  1890,  $\pounds$  1891, Bp. Paret, Upper Marlboro, Md. Dio. Wash.

**SOTHORON, Levin J.**, Forest Hill, Md.— $\diamond$  1872, Bp. Whittle,  $\pounds$ .....

**SOUTH CAROLINA, Rt. Rev. Ellison CAPERS, Bishop of, Columbia, S. C.**—B. Charleston S. C. Mil. Acad. S. C. 1857; Coll. S. C. 1888, Un. So. 1893, D.D.  $\diamond$  1867,  $\pounds$  1868, Bp. W. B. W. Howe. Cons. 1893, by Bpp. Lyman, Watson, Weed and Jackson.  $\pounds$  R. Ch. Ch. Greenville, S. C. 1867-87, St. Paul's Ch. Selma, Ala. 1 yr. during that time; R. of Trin. Ch. Columbia, S. C. 1887-93; Coadjutor-Bishop of S. C. 1893-94, then Bishop of S. C. The Bishop served in the Civil War, as a young man and rose to the rank of Brigadier-General. Author, Sermons, Addresses, Pastorals.

**SOUTH DAKOTA, Rt. Rev. William Hobart HARE, Bishop of, Sioux Falls, S. D.**—B. Princeton, N. J. Un. Pa.; Col. Tr. and Ken. D. D. 1872.  $\diamond$  1859, Bp. Bowman,  $\pounds$  1862, Bp. A. Potter. Cons. 1873, by Bpp. Bosworth Smith, A. Lee, T. Williams, H. Potter, Odenheimer, and Stevens.  $\pounds$  Asst. St. Luke's Ch. Philadelphia 1859-61; R. of St. Paul's Chestnut, 1861-63; Loc. Ten. St. Luke's Ch. Phila. 1863-64; In. C. Ch. of the Asc. Phila. 1864-70; Sec. and Genl. Agt. of the For. Com. of the Dom. and For. Miss. Socy. 1870-73. His Jurisdiction was first, Niobrara, then, being reduced in extent, South Dakota. Author, Miss. Reports, Sermons and addresses.

**SOUTHERN FLORIDA, Rt. Rev. William Crane GRAY, Bishop of, Orlando, Fla.**—B.

Lambertville, N. J. Ken. 1858; Bex. Ken. 1881. Un. So. 1893, D.D. ▸ 1859, ♣ 1860, Bp. Otey. Cons. 1892, by Bpp. Quintard, Dudley, Weed, Nelson and Hale. ‡ R. St. Jas. Ch. Bolivar. Tenn. 20 yrs. R. Ch. of the Advent, Nashville, Tenn. Author, Miss. Reports, Episcopal Addresses and Appeals.

**SOUTHERN OHIO, Rt. Rev. Thomas Augustus JAGGAR, Bishop of, Digby Neck, N. S.** —B. N. Y. G.T.S.; Un. Pa. D.D. 1874. ▸ 1860, ♣ 1863, Bp. H. Potter. Cons. 1875, by Bpps. Bosworth Smith, A. Lee, H. Potter, Stevens, Littlejohn, Niles, Hare and the Bp. of Antigua W.I. (Dr. Jackson.) ‡ Trin. Ch. Bergen Point, N. Y.; The Anthon Mem. N. Y.; St. John's Ch. Yonkers, N. Y.; Ch. of the Ho. Trin. Philadelphia, Pa. Res. 1889, Dr. Vincent being appointed Coadjutor Bishop. Author, Baccalaureate Addresses before the University of Pennsylvania and Ohio; Address to the graduating Class, Phil. Div. Sch.; Sermon before the Amer. Soc. Sci. Assoc.; *The Ministry of Phillips Brooks; Duty of the Clergy in Relation to Modern Skepticism* (Charge) 1883; Addresses and Pastorals.

**SOUTHERN OHIO, Rt. Rev. Boyd VINCENT, Coadjutor-Bishop of, Episcopal Rooms 99 W. Fourth-St., Cincinnati, O.** —B. Erie, Pa. Va. 1867; Berk. Div. Sch. 1871; Tr. D.D. 1889; Ken. D.D. ▸ 1871, ♣ 1872, Bp. Kerfoot. Cons. 1889, by Bpp. Spalding, Dudley, Penick, Whitehead and Knickerbacker. ‡ Asst. St. Paul's Ch. Erie, Pa.; R. of Cal Ch. Pittsburgh, Pa. Author, *Can God Hear Prayer? A Discussion of the Reasonableness of Prayer* (Jas. Pott & Co. \$1 00) 1897; *The Episcopal Church Put to the test*, (Sermon) 1897; Charges, Addresses.

**SOUTHERN VIRGINIA, Rt. Rev. Alfred Magill RANDOLPH, Bishop of, from Nov. 1 to June 1, 150 Duke-Street, Norfolk, Va.; from June 1, to Nov. 1, Casanova, Va.** —B. Winchester, Va. W. and M. 1855; Va. Theo. Sem. 1858; W. and M. D.D. 1876. ▸ 1858, ♣ 1860, Bp. Johns. Cons. 1883, by Bpp. A. Lee, W. B. W. Howe, Dudley, Perry, Burgess and Peterkin. ‡ R. St. Geo. Ch. Fredericksburg, Va.; Emman. Ch. Baltimore, Md.; Coadjutor-Bishop of Va. 1883-94; Bp. of So. Va. on Sub-division Dio. Va. in 1894. Author, Sermons, Addresses, Tracts and Pastorals.

**SOUTHALL, Stephen Osborne, Rocky Mount, Va.** —B. Amelia Co. Va. Un. Va.; Va. Theo. Sem. ▸ 1889, Bp. Whittle ♣ 1890, Bp. Randolph. R. of Asc. Hunter Hall W. Trin. Rocky Mount, Franklin Co. Va. Dio. S. Va.

**SOUTHGATE, William Scott, Annapolis, Md.** —B. Portland, Me. Bow. 1851, M.A. 1853, D.D. 1889; St. J. D.D. 1889. ▸ 1855, ♣ 1856, Bp. Geo. Burgess. R. of St. Ann's Par. Annapolis, Md. Dio. Md. 1869. ‡ Asst. Ch. of the Adv. Boston, Mass. 1855-56; R. St. Mich. Brattleboro, Vt. 1856-60; St. Mich. Ch. Litchfield, Conn. 1860-63.

**SOUTHWELL, George Webb, St. Petersburg, Fla.** —▸ 1861, Bp. DeLancey, ♣ ..... R of St. Peters Ch. Petersburg, Fla. Dio. S. Fla.

**SOWERBY, Herbert, Coldwater, Mich.** —B. England. Regents Park and New Coll. affil.

with Un. Lond. ▸ 1882, Bp. Williams (Japan) ♣ 1884, Bp. Boone. R. of St. Mark's Ch. Coldwater, Mich. Dio. W. Mich. 1895. ‡ Amer. Ch. Miss. China, 1881; R. and Hd. Mast. Bp. Boone Meml. Sch. Wachang, China. Prev. ent. the Ch. was a Baptist Miss. in China. Author, Several Works in the Chinese Lang.

**SPALDING, Charles Edward, 428 So. 42nd-Street, Philadelphia, Pa.** —B. Madison, Wis. Ho. B.A. 1890, M.A. 1892. ▸ 1893, Bp. Coxé, ♣ 1894, Bp. Potter. In C. Grace Chap. W. Philadelphia, Pa. Dio. Pa. 1896. ‡ Asst. St. Thomas Ch., N. Y. City, 1894-96.

**SPALDING, Charles N., Elkhorn, Wis.** —Nash D.D. ▸ 1864, Bp. Kemper, ♣ ..... Elkhorn, Wis. Dio. Mil.

**SPALDING, Edward B., 3300 Washington-Street, San Francisco, Cal** —Ho. L. H. D. ▸ 1870, Bp. Armitage, ♣ ..... R. of St. John's Ch. San Francisco, Cal. Dio. Cal.

**SPALDING, Erastus Wooster, New Decatur Ala.** —B. Sodus Point, N. Y. Ho. S.T.D. 1878. ▸ 1867, Bp. J. C. Talbot, ♣ 1868, Bp. Kemper. R. St. John's Ch., New Decatur, Ala. Dio. Ala. 1891. ‡ North Lake, Wis. 1867-69; Evansville, Wis. 1869-72; All SS. Cath. Milwaukee, Wis. 1872-85; Eufaula, Ala. 1885-91. Author, Tracts; *The Incarnation; Relation of the Church to Secularism; Worship.*

**SPALDING, Franklin Spencer, 134 W. 7th-Street, Erie, Pa.** —B. Erie. Pr. B.A. 1887; G. T.S. B.D. 1891. ▸ 1891, ♣ 1892, Bp. Spalding. R. St. Paul's Ch. Erie, Pa. Dio. Pitts. 1896. ‡ All SS. Denver, Colo. 1891-92; Jarvis Hall and St. Luke's, Montclair, Colo. 1892-96.

**SPALDING, Rt. Rev. John Franklin.** —See COLORADO,

**SPARKS, Charles Byfield, Sewanee, Tenn.** —B. Louisville, Ky. Theo. Sem. Va. B.D. 1893; Jo. Hopks. 3 yrs.; Un. Ber. ▸ 1893, Bp. Dudley. Prof. Semitic Lang. University of the South, Sewanee, Tenn. Dio. Tenn. 1896.

**SPARKS, George Downing, Babylon, N. Y.** —B. N. Y. City. Col. B.A. 1885; Epis. Theo. Sch. Camb. D.D. 1890. ▸ 1890, ♣ 1891, Bp. Potter. R. Ch. Ch. Babylon, N. Y. Dio. L. I. 1897. ‡ Miss. N. Y. City Miss. 1890-93; Asst. Trin Ch. Newark, N. J. 1893-96; Miss. Ky. 1896-97.

**SPARKS, James William, Waterville, Me.** —B. England. St. Alb. Hall, Oxon.; G.T.S. ▸ 1870, ♣ 1871, Bp. H. Potter. R. St. Mark's Ch. Waterville, Me. Dio. Me. 1887. ‡ Miss. All SS. Milton, N. Y. 1870-74; R. St. Mark's, Newcastle, N. Y. 1874-76; R. Trin. Roslyn, L. I. 1876-79; Asst. St. Luke's, Brooklyn, N. Y. 1879-81; R. Ch. of the Incarnation, Brooklyn, N. Y. 1881-87. Author, *Resistance of English Church and Nation to Encroachments of the Church of Rome*, 1890.

**SPARLING, William Heavener, Aberdeen, S. D.** —▸ 1876, ♣ 1876, Bp. Gillespie. R. St. Mark's Ch. Aberdeen, S. D. Dio. S. D. 1896. ‡ A Methodist Min. (Dio. Colo.).

**SPEAKMAN, Henry Draper, Rehoboth, Del.** —▸ 1893, Bp. Coleman. All SS. Ch. Rehoboth, Del. Dio. Del.

**SPEAR, John Newton**, *Reading, Pa.*— $\Delta$  1863, Bp. A. Potter,  $\mu$ .....

**SPEAR, Samuel S.**, *Wareham, Mass.*—B. Townsend Center, Mass. Ken. 1861.  $\Delta$  1861,  $\mu$  1863, Bp. Eastburn. R. Ch. of the Good Shep. Wareham, Mass. Dio. Mass.  $\&$  Asst. Grace Ch. Boston, Mass. 1861-62; R. St. John's Ch. Wilkinsonville, Mass. 1864-67; St. Jas. Chap. (now St. John's, Boston.) 1867-70; Grace Ch. Fiskdale, Mass. 1870-72; R. St. Jas. Amesburg, Mass. 1872-77; R. St. John's, Taunton, Mass. 1877-81; R. St. John's, Fall River, Mass. 1881.

**SPEARING, Joseph Hall**, *Lake Charles, La.*—B. New Orleans, La.  $\Delta$  1893,  $\mu$  1864, Bp. Sessums. Lake Charles and Patterson, La. Dio. La.

**SPENCER, Charles Sidney**, *Kent Island, Md.*—B. Talbot Co. Md. Pr. 1855.  $\Delta$  1857,  $\mu$  1859, Bp. Whittingham. R. Ch. Ch. Kent Island, Md. Dio. Easton, 1893.  $\&$  Asst. St. Luke's Ch. Baltimore, Md. 1858-59; R. Coventry Par. Md. 1859-60; R. Somerset Par. Md. 1860-62; Ellicott City, Md. 1867-86; R. Imman. Par. New Castle, Del. 1886-93.

**SPENCER, Creighton**, *Hempstead, N. Y.*—B. Tarrytown, N. Y. Col. B.A. 1884.  $\Delta$  1887,  $\mu$  1888, Bp. Potter. R. St. Joseph's Ch. Hempstead, N. Y. Dio. L.I.

**SPENCER, Irving**, *N. Y. City.*—B. Tarrytown, N. Y. B.D. 1890.  $\Delta$  1890,  $\mu$  1891, Bp. Potter. Non-Par. Dio. N. Y.  $\&$  Lakefield, Mass. 1890-91; St. John's Ch. Chicago, Ill. 1891-95; Asst. Holy Cross. Ch. N. Y. City, 1895-96; Asst. St. And. Ch. Stamford, Conn. 1896.

**SPENCER, James Seldon**, *Tarrytown, N. Y.*—B. Ogdensburg, N. Y.  $\Delta$  1850, Bp. Whittingham.  $\mu$  1851, Bp. DeLancy. Ch. Ch. Tarrytown, N. Y. Dio. N. Y. Asst. from 1863-65, and R. since 1865.  $\&$  Ch. of the Ascen. N. Y. City, 1850-51; Grace Ch. N. Y. City, 1851-53.

**SPENCER, Jesse Ames**, *Passaic, N. J.*—Retrd. Dio. N. Y.

**SPENCER, Lucien A.**, *Bay Mills, Mich.*—Dio. Mar.

**SPENCER, Thomas**, *Petersburg, Va.*—B. England. Theo. Sem. Va. 1876.  $\Delta$  1876,  $\mu$  1877, Bp. Whittle. Non-Par. Dio. So. Va.  $\&$  Asst. Grace Ch. Petersburg, Va. 1876-78; R. St. John's Ch. Petersburg, 1878-85; Instr. Colored Div. Students, 1878-94; Ed. and occasional supply wrk. 1894-97. Author, *The Church and the Churches*, (The Franklin Press Co. Petersburg, Va.  $\&$  30) 1884; *The Sunday Lesson Leaflet and Teacher's Helps* (The Franklin Press Co.); *Sundry Sermons and Sermonettes* (F. Press Co.). Sec. Dio. S. Va. since its organization, 1892.

**SPENCER, Uriel Heber**, *San Buena Ventura, Cal.*—B. Berkhamstead, Conn. Tr. B.A. 1890, M.A. 1896.  $\Delta$  1893,  $\mu$  1894, Bp. Worthington. In C. St. Paul's Ch. San Buena Ventura, Cal. Dio. Cal. 1897.  $\&$  Miss. to Neb. 1890-94; Ch. Ch. Ontario, Cal. 1894-95; Trin. Ch. Orange, Cal. 1895-97.

**SPINOSA, Zachary Vall**, *226 Indiana-Ave., Washington, D. C.*—B. Spain. St. Aug. Coll.

Cant. 1873.  $\Delta$  1873,  $\mu$  1875, Bp. of Jamaica. Asst. Trin. Ch. Washington, D. C. Dio. Wash. 1897.  $\&$  Asst. Parish. Ch. Kingston, Jamaica, 1873-75; Loc. Ten. Cath. Jamaica, 1875-76; R. Trin. Ch. Ponce Porto Rico, 1876-92; R. St. And. Ch. St. Mary's Co. Md. 1892-97. Author of two works on the Spanish Lang.

**SPOKANE, Rt. Rev. Lemuel Henry WELLS**, *Bishop of, 2209 Pacific-Ave., Spokane, Wash.*—B. Yonkers, N. Y. Tr. Ho. 1867, D.D. 1892; Berk. Div. Sch.  $\Delta$  1869, Bp. Williams,  $\mu$  1871, Bp. Bissell. Cons. 1892, by Bpp. Williams, Neely, Niles, Lyman, J. A. Paddock, Walker and Talbot.  $\&$  Asst. Trin. Ch. New Haven; Miss. wrk. in Oregon; R. of Walla Walla, Wash. 1873-82; R. of St. Luke's, Tacoma, Wash. 1884-89; R. of Trin. Ch. Tocomo, 1889-92. Author, *Addresses, Papers and Reports*.

**SPONG, John James Rowan**, *222 Waverly-Place, N. Y. City.*—B. Canada. Bish. B.A. 1871, M.A. 1890; McGill Coll. B.C.L. 1874; Un. of Vic. Tor. LL. B. 1875.  $\Delta$  1880,  $\mu$  1884, Bp. H. C. Potter. Chap. Order of the Brothers of Nazareth, Dio. N. Y. 1892.  $\&$  Asst. Ch. of the Annunc. N. Y. City, 1880-82; Miss. Ulster Co. N. Y. 1883-84; Chap. House of Mercy, N. Y. City, 1884-85; Asso. Order of the Holy Cross, 1885-86.

**SPRAGUE, David**, *Amherst, Mass.*—B. S. Ballston, N. Y. Un. B.A. 1879, M.A. 1884; G.T.S. S.T.B. 1885.  $\Delta$  1884,  $\mu$  1885, Bp. Doane. R. Grace Ch. Amherst, Mass. Dio. Mass. 1893.  $\&$  St. Anne's, Amsterdam, N. Y. 1884-93.

**SPRAGUE, Philo Woodruff**, *26 Mt. Vernon-Street, Charlestown, Mass.*— $\Delta$  1874, Bp. W. C. Doane,  $\mu$ ..... R. of St. John's Ch. Charlestown, Mass. Dio. Mass.

**SPRIGG, D. Francis**, *Richmond, Va.*—B. Hagerstown, Md. Theo. Sem. Va. 1846; W. and M. D.D. 1874.  $\Delta$  1846, Bp. Meade,  $\mu$  1849, Johns. Non-Par. Dio. Va.  $\&$  Trin. Ch. Martinsburg, Va.; Grace Ch. Alexandria, Va.; Moore Mem. Richmond, Va.

**SPRINGFIELD, Rt. Rev. George Franklin SEYMOUR**, *Bishop of, Springfield, Ill.*—B. N. Y. City. Col (Grk. Salutatorian) 1850. LL.D. 1878; G.T.S. 1854; Rac. D.D. 1867.  $\Delta$  1854,  $\mu$  1855, Bp. H. Potter. Cons. 1878, by Bpp. H. Potter, Southgate, Odenheimer, Lay, Quintard, Clarkson, Neely, Scarborough and McLaren, with the Metropolitan of New Zealand (Dr. H. J. C. Harper).  $\&$  Annandale, N. Y. 1855-61, founding there St. Steph. Coll. of which Dr. Seymour became first Warden; R. of St. Mary's Ch. Manhattanville, N. Y. 1861-62; R. Ch. Ch. Hudson, N. Y. 1862-63; R. of St. John's Ch. Brooklyn, N. Y. 1863-67; Prof. of Eccles. Hist. G.T.S. 1865; elected Bp. of Ill. 1874; Dean of G.T.S. 1875, holding Professorship; Declnd. election to Bprie. of Springfield, 1877; Accepted a second election, 1878. Author, *Some Considerations why the name of the Protestant Episcopal Church Should be Changed; What is Modern Romanism?* 1888; *Sermons, Addresses, Pastorals, Reviews*.

**SPRINGFIELD, Rt. Rev. R. HALE**, *Coadjutor-Bishop of.*—See CAIRO.

**SPURR, B. M.**, *Moundsville, W. Va.*—*♠* 1891, Bp. Walker. R. Trin. Ch. Moundsville, W. Va. Dio. W. Va.

**STAFFORD, Harry Willard Raymond**, *Barre, Vt.*—B. Brooklyn, N. Y. St. S. 1880-83 (Spec. Co.); Epis. Theo. Sch. Camb. B.D. 1886. *♠* 1886, *♠* 1888, Bp. Littlejohn. R. Ch. of the Good Shep. Barre, Vt. Dio. Vt. 1896. *♠* R. Hamden, Conn. 1887-89; R. St. Timothy's, Brooklyn, N. Y. 1889; R. Bath, Me. 1889-96.

**STAFFORD, Thomas**, *Macon, Ga.*—B. Ireland. Sea. *♠* 1883, Bp. Clarkson, *♠* 1884, Bp. Robertson. Miss. Macon, Ga. Dio. Ga. 1896. *♠* Ashland, Neb. 1884-88; R. St. Phillip Palestine and St. Stephen's, Huntsville, Tex. 1888-91; R. St. John's, Gold Hill, Nev. 1891-92; Asst. St. Paul's, Steubenville, O. 1892-94; Miss. Catawba Island. O. 1894-96; Miss. Valdosta, Ga. 1896.

**STANGER, Isaac Newton**, *4708 Kingsessing Ave., Philadelphia, Pa.*—B. Westmoreland, Co., Pa. Ken. B.A. 1867, D.D. 1884. *♠* 1868, *♠* 1870, Bp. Stevens. R. Ch. of the Atonement, Philadelphia, Pa. Dio. Pa. 1893. *♠* R. Ch. Ch. Christiana Hundred, Del. 1870-73; All SS. Portsmouth. O. 1873-76; Ch. Ch. Cincinnati, O. 1876-87; Holy Trin. Harlem, N. Y. 1887-93.

**STANLEY, Albert Upham**, *Marietta, Ga.*—*♠* 1863, Bp. H. Potter, P..... Non-Par. Dio. New.

**STANLEY, George Milnor**, *Winsted, Conn.*—B. East Greenwich, R. I. Tr. B.A. 1868. M. A. 1871. *♠* 1870, Bp. Clark, *♠* 1871, Bp. Williams. R. St. Jas. Ch. Winsted, Conn. Dio. Conn. 1880. *♠* Asst. St. Jas. New London, Conn. 1870-72; R. St. Matthew's, Hallowell, Me. 1872-80; St. Thomas', Camden, Me.; St. Luke's, S. Glastonbury, Conn.

**STANLEY, James Dowdell**, *57 Hollister Ave., Mt. Auburn, Cincinnati, O.*—Tr. M.A. 1880; G.T.S. 1880. *♠* 1880, Bp. J. C. Talbot, *♠* 1881, Bp. Jaggar. R. Ch. of Our Saviour, Mt. Auburn, Cincinnati, O. Dio. S.O. 1896. *♠* Asst. Holy Inno. Evansville, Ind.; R. Ch. of the Epiph. Cincinnati, O.; R. Terre, Haute, Ind.

**STANLEY, Moses Clement**, *31 Milwaukee Ave., E. Detroit, Mich.*—B. N. H. *♠* 1874, *♠* 1875, Bp. J. C. Talbot. Miss. St. Katharine's Ch., Meridian, Mich. Dio. Mich. *♠* Asst. St. Jas. Goshen, Ind.; R. St. Paul's, Mishawaka and Elkhart, Ind.; Trin. Mackinac Island; St. Jas. Ch. Dexter, Mich.

**STANLEY, Newell De Meritt**, *Sheboygan Falls, Wis.*—B. Chelsea, Vt. Nash. D.D. 1885. *♠* 1878, *♠* 1886, Bp. Brown. R. Sheboygan Falls, Wis. Dio. F. du L. 1885.

**STANTON, Nathan William**, *466 Swan St., Buffalo, N. Y.*—B. Norwich, Conn. Theo. Sem. Va. *♠* 1895, Bp. Cox, *♠* 1896, Bp. Walker. R. St. Mark's Ch., Buffalo, N. Y. Dio. W.N.Y. 1897. *♠* St. Jas. Ch. Buffalo, N. Y. 1895-97.

**STARK, William H.**, *291 Quincy St., Brooklyn, E. D., N. Y.*—D. 1887, Bp. Whitehead.

**STARKEY, Rt. Rev. Thomas Alfred**,—See NEWARK.

**STARR, Francis Ruse**, *Sun Angelo, Texas*, —B. Augusta, Ga. Un. Ga. *♠* 1861, *♠* 1864, Bp. S. Elliot. R. Emman. Ch. San Angelo, Tex. Dio. W. Tex. 1896. *♠* Zion Ch., Talbotton, Ga. 1862-66; St. Luke's Ch., Marianna, Fla. 1866-69; Ch. of the Holy Cross, Paris, Tex. and Asso. Miss. 1870-77; Trin. Ch. Victoria, Tex. and Asso. Miss. 1877-83; St. Paul's Ch., Waco, Tex. 1883-87; St. Peter's Ch., San Pedro, Cal., and Asso. Miss. 1887-90; Ch. of the Messiah, Gonzales, Tex. and Ch. of the Annunciation, Luling, Tex. 1890-96.

**STARR, Jared**, *Newington Junction, Conn.*—B. New London. Tr. B.A. 1856. *♠* 1887, Bp. Niles. In C. Grace Ch. Newington Junction, Conn. Dio. Conn.

**STARR, Joseph Noble**, *Fayetteville, N. C.*—*♠* 1895, Bp. Watson. *♠* R. of St. Paul's Ch. Wilmington, N. C. Dio. E. C. 1897.

**STARR, Reginald Heber**, *Sevancee, Tenn.*—T.C.T. *ad. eund.* M.A. and B.D. 1882, D.D. 1887. *♠* 1868, Bp. of Toronto, *♠* 1869, Bp. of Huron, Prof. of Dogm. Theol. Un. So. Sevancee, Tenn. *♠* Asst. Grace Ch. Toronto, Can. till 1887; Asst. of St. Thomas Ch. N. Y. City 1887-89; R. of St. Paul's Ch. Dedham, Mass. 1889.

**STARR, William C.**, *624 Locust St., Philadelphia, Pa.*—B. Trenton, N. J. *♠* 1875, *♠* 1876, Bp. Williams. Non. Par. Dio. Del. *♠* St. Jas. Ch. Philadelphia, Pa. 1875-80; Montoursville, Pa. 1880-86; Delaware City, Del. 1886.

**STAUDER, Constantine**, *In Europe.*—B. Italy. Leopold Coll. Italy and Sem. of Fiesole, Italy; St. S. B.D. 1878. *♠* 1865, *♠* 1865, R.C. Bp. of Florence. Received into the Ch. by Bp. Bedell 1873. Non. Par. Dio. N. Y. *♠* In C. Italian wrk. N. Y. City.

**STAUFFER, Paris Becker**, *St. Clair, Pa.*—B. Lancaster Co., Pa. Tr.; Phil. Div. Sch. *♠* 1896, *♠* 1897, Bp. Rulison. In C. Ch. of the Holy Apostles, St. Clair, Pa. Dio. C. Pa. 1896.

**STAUNTON, John Armitage**, *N. Y. City.*—Ho. B.A. 1858, M.A. 1861; G.T.S. 1861. *♠* 1861, *♠* 1862, Bp. H. Potter. Non. Par. Dio. Mass. *♠* Asst. St. Peter's, N. Y. City, 1861-62; R. Ch. Ch. Adrian, Mich. 1862-67; St. Stephen's Ch. Olean, N. Y. 1867-68; Grace Ch. Watertown, N. Y. 1868-74; St. Jas. Ch. Skaneateles, N. Y. 1874-79; Trin. Ch. Syracuse, N. Y. 1879.

**STAUNTON, John Armitage Jr.**, *145 W. 46th Street, N. Y. City.*—B. Adrian, Mich. Col. M. E. 1887; Harv. B.A. 1890. *♠* 1892, *♠* 1892, Bp. E. Talbot. Asst. Ch. of St. Mary the Virgin, N. Y. City, Dio. N. Y. 1893. *♠* Miss. Wallace, Idaho, 1892-93.

**STEARNS, Chilton Rupert**, *Birmingham, Mich.*—Un. Mich. B.A. 1896; T.C.T.B.A. 1896. *♠* 1897, Bp. Graves.

**STEARNS, Rufus Doane**, *Omaha, Neb.* Non-Par. Dio. Mich.

**STEBBINS, Henry Dows**, *Norwich, N. Y.*—B. Cazenovia, N. Y. Am. B.A. 1833; Berk. Div. Sch. *♠* 1888, Bp. Williams, *♠* 1889, Bp.

Huntington. R. Emman. Ch. Norwich, N. Y. Dio. C.N.Y. 1889. † St. Paul's Holland Patent, N. Y. 1888-89.

**STECHEE, Walter I.**, 572 Decatur-Street, Brooklyn, N. Y.;—▷ 1891, ♀ 1895, Bp. Littlejohn. Ch. of St. Trin. Brooklyn, N. Y. Dio. L.I.

**STEED, Frank**, Crafton, Pa.—B. England. ▷ 1889, ♀ 1894, Bp. Whittle. R. Ch. of the Nativity, Crafton, Pa. Dio. Pitts. 1894. † Luray, Va. 1889-94.

**STEEL, Charles L.**, Newton, N. J.—B. Camden, N. J. Un. So. ▷ 1887, ♀ 1887, Bp. Quintard. R. Ch. Ch. Newton, N. J. Dio. New. 1892. † Covington, Ripley, and Ravenscroft, Tenn. 1887-88; Vineland, N. J. 1888-92.

**STEEL, William Westwood**, Ardmore, Pa.—B. Cortland, Ala. Rac. M. A. 1874; Nash. B. D. 1876. ▷ 1876, ♀ 1877, Bp. McLaren. R. St. Mary's Ch. Ardmore, Pa. Dio. Pa. 1887.

**STEELE, Harry**, Mt. Vernon, Wash.—▷ 1894, Bp. Whipple, ♀ 1895, Bp. Gilbert (Dio. Oly.).

**STEELE, James Nevett**, 15 W. 18th-Street, N. Y. City.—B. So. America. Un. Va.; G.T.S., B.D. 1882; Un. So. Mus. Doc. 1887. ▷ 1882, Bp. H. Potter, ♀ 1883, Bp. Seymour. Vicar Trin. Ch. Par. N. Y. City, Dio. N. Y. 1890. † Asst. Calv. Ch. N. Y. City, 1882-83. R. Zion Ch. Wappinger Falls, N. Y. 1888-90. Author, *Hymns and Carols* (J. Pott & Co., \$1.); *Importance of Musical Knowledge to the Clergy* (J. Pott & Co., 50c.).

**STEEN, John Floyd**, 261 W. 42nd-Street, N. Y. City.—B. N. Y. City. Coll. Cy. N. Y. ▷ 1867, Bp. H. Potter, ♀ 1869, Bp. Johns. R. Ascen. Mem. Ch. N. Y. City, Dio. N. Y. † St. Paul's, White Haven, Pa.; Asst. Holy Trin. N. Y. City; Asst. Ch. of the Ascen. N. Y. City.

**STEENSTRA, Peter H.**, 18 Hawthorn-St., Cambridge, Mass.—B. Holland. Shurtleff, B. A. 1858, D.D. 1882. ▷ 1864, ♀ 1864, Bp. Eastburn. Prof. Biblical Criticism and Interpretation, Episcopal Theological School, Cambridge, Mass. Dio. Mass. 1867. † R. Grace Ch. Newton, Mass. 1864-67. Transl. and Ed. of *Judges and Ruth* in Lange's Com. 1872; Author, *The Being of God as Unity and Trinity*, 1891.

**STEHL, W. B.**, 2200 McCulloh-Street, Baltimore, Md.

**STEIN, Alexis W.**, 207 E. 16th-Street, N. Y. City.—B. N. Y. City. Col. B. A. 1891; G.T.S., B.D. 1893. ▷ 1893, Bp. Potter, ♀ 1897, Bp. Capers. Asst. St. Geo. Ch. N. Y. City, Dio. N. Y. 1895. † Asst. St. Peter's, Baltimore, Md. 1893-95.

**STEINMETZ, Francis Campbell**, Downingtown, Pa.—B. Philadelphia, Pa. St. S. B. A. 1893, M. A. 1896. ▷ 1896, ♀ 1897, Bp. Whitaker. R. St. Jas. Ch. Downingtown, Pa. Dio. Pa. 1897. † Asst. Ch. Ch. Philadelphia, Pa. 1896.

**STEPHENS, Nassau Somerville**, Detroit, Mich.—▷ 1890, Bp. Perry, ♀ 1892, Bp. Coleman. Asst. St. John's Ch. Detroit, Mich. Dio. Mich.

**STEPHENS, Nassau William**, Scottsdale, Pa.—B. England. R. N. Coll. Eng. 1859. ▷ 1882, ♀ 1884, Bp. Perry. R. St. Bartholomew's Ch. Scottsdale, Pa. Dio. Pitts. † Miss. Dio. Ia.

**STEPHENS, Thomas**, Spring Valley, N. Y.—B. Ireland. ▷ 1878, Bp. Cox, ♀ 1887, Bp.

H. C. Potter. Miss. in C. St. Paul's Ch. Spring Valley, 1883, and St. Stephen's, Pearl River, N. Y. Dio. N. Y. 1887. † In C. Chapel of the Comforter, N. Y. City; In C. St. John's, Bayonne, N. J.; Chap. of the Good Shep. Fort Lee, N. J.; St. John's Ch. New City, N. Y. 1883....

**STEPHENSON, John Charles**, Bay Shore, N. Y.—B. N. Y. City. Coll. Cy. N. Y. B. A. 1885. ▷ 1891, Bp. Potter, ♀ 1891, Bp. Spalding. R. All SS. Bay Shore, L. I., N. Y. Dio. L. I. 1893. † Calv. Idaho Springs and Grace, Georgetown, Colo. 1891-92; St. Peter's, Denver, Colo. 1892-93.

**STERLING, George Henry**, Morris, N. Y.—B. Canada. Un. Frederickton, N. B., B. A. 1868. ▷ 1870, ♀ 1871, Bp. of Frederickton. R. Zion Ch. Morris, N. Y. Dio. Al. 1891. † Miramichi, N. B. 1870-73; Marysville, N. B. 1873-87; Old Orchard, Mo. 1887-94.

**STERLING, Gilbert Henry**, 321 Wyandotte-Street, So. Bethlehem, Pa.—B. Philadelphia, Pa. St. S. B. A. 1871, D. D. 1896. ▷ 1876, Bp. Pierce, ♀ 1888, Bp. Starkey. R. Ch. of the Nativity, So. Bethlehem, Pa. Dio. C. Pa. 1892. † Asst. St. Matthew's, Jersey City, N. J. 1876-77; St. John's, Free Ch. Jersey City Hgts. N. J. 1877-88; St. Mark's, Jersey City, N. J. 1888; St. Jas. Brooklyn, N. Y. 1888-92; Head Master Trin. Ch. Sch. N. Y. City 1872-92.

**STERLING, Paul**, Melrose, Mass.—▷ 1880, Bp. Paddock, ♀ ..... R. of Trin. Ch. Melrose, Mass. Dio. Mass.

**STERRETT, James McBride**, Washington, D. C.—B. Howard, Pa. Roch. B. A. 1867, D. D. 1886; Epis. Theo. Sch. Camb. B. D. 1872; Harv. M. A. 1870. ▷ 1872, Bp. Eastman, ♀ 1873, Bp. Howe. Prof. Philosophy, Columbian Un. and Asst. Epiph. Ch. Washington, D. C. Dio. Wash. 1892. † Asst. Grace Ch. Lawrence, Mass. 1872-73; Ch. Chap. Brooklyn, N. Y. 1873-74; St. John's, Wellsville, N. Y. 1874-76; St. Jas. Bedford, Pa. 1879-82; Prof. Ethics and Apologetics, Seabury Div. Sch. Faribault, Minn. 1882-92. Author, *Studies in Hegel's Philosophy of Religion* (Appleton's, N. Y., \$2.) 1890; *Reason and Authority in Religion* (Whitaker, N. Y., \$1.) 1891; *The Ethics of Hegel* (Ginn & Co., \$1.) 1893.

**STEVENS, C. Ellis**, 2217 Spruce-Street, Philadelphia, Pa.—B. Boston, Mass. Un. Pa.; Ya. M. A.; Wooster LL.D. 1888; K. C. W., D. C. L. 1888. ▷ 1875, Bp. Williams, ♀ 1877, Bp. Littlejohn. R. Ch. Ch. Philadelphia, Pa. Dia. Pa. 1891. † Asst. Grace Ch. Brooklyn, N. Y. 1876-77; R. Ch. of the Ascen. Brooklyn, N. Y. 1877-79; Sec. Auxiliary Branch Bd. of Miss. N. Y. City, 1879-86. Author, *Genesis of the American Prayer Book*, with Bps. Doane, Perry, Cox, and others [Jas. Pott & Co., \$1.] 1893; *Sources of the Constitution of the U. S. considered in Relation to Colonial and English History* (Macmillan & Co., \$1.) 1894; *The Romance of Aenvfels and other Tales of the Rhine*; Vol. of Poems (G. T. Putnam & Sons, \$1.25) 1897. Exam. Chap.; Prest. Stand. Com.; Knight of the Order of Isabella, by Qu. Reg. of Spain; Knight Commander of the Order of Christ, by King of Portugal for disting. services to Science of Constitutional Govt.

**STEVENS, Lawrence S.**, 147 Pike-Street W. Pontiac, Mich.—Ho. B.A. 1848, M.A. 1851; ▸ 1851, Bp. DeLancey, ▽ 1852, Bp. Chase. R. Zion Ch. Pontiac, Mich. Dio. Mich.

**STEVENS, Lorenzo G.**, 7 John-Street, Providence, R. I.—Har.; Epis. Theo. Sch. Camb. B.D. 1874. ▸ 1874, Bp. Paddock, ▽ 1876, Bp. Medley. Asst. Grace Ch. Providence, R. I. Dio. R. I. ▽ R. of Ho. Trin., St. Stephen, 1875-78; St. Luke, St. John, 1878-93. both in New Brunswick.

**STEVENS, Robert L.**, Vineland, N. J.—B. Hoboken, N. J. Pr. B.A. 1872, M.A. 1875. ▸ 1875, Bp. Scarborough, ▽ 1876, Bp. Morris. Non-Par. Dio. Pa. ▽ Albany, Ore. 1876-86; Columbus, Neb. 1886-89; Concord, Pa. 1889.

**STEVENSON, Thomas Ainslie**, Foxburg, Pa.—B. Smyrna Del. Ken.; Nash. B.D. 1872. ▸ 1872, ▽ 1873, Bp. Kerfoot. R. Ch. of Our Father, Foxburg, Pa. Dio. Pitts. ▽ R. Ch. Ch. Sherburne N. Y.

**STEWARTSON, Langdon C.**, Wilkesbarre, Pa.—▸ 1878, Bp. Stevens, ▽ ..... Prof. Philos. Lehigh University, Wilkesbarre, Pa. Dio. C. Pa. 1897. ▽ R. St. Mark's Ch. Worcester, Mass.

**STEWART, Alonzo Cushman**, Burlington, N. J.—▸ 1893, ▽ 1894, Bp. H. C. Potter. Asst. St. Mary's Ch. Burlington. N. J. Dio. N. J. 1897. ▽ Ch. of the Cross, Ticonderoga, N. Y.

**STEWART, Charles Sumner**, Whitestone, N. Y.—▸ 1875, Bp. Clark, ▽ ..... R. of Grace Ch. Whitestone, N. Y. Dio. L. I.

**STEWART, George**, Missoula, Mont.—B. Ireland. Nash. B.D. ▸ 1859, Bp. Kemper, ▽ 1860, Bp. Green. Miss. Mont. Dio. Mont. for 23 yrs. ▽ Miss. in Ala. and Miss. 1847-74. Engaged in Miss. Work for more than fifty years as Layman and Minister.

**STEWART, Kensey Johns**, 923 Floyd-Avenue, Richmond, Va.—B. New Castle, Del. W. and J. B.A., M.A. 1834; W. and L. D. D. 1880. ▸ 1839, Bp. Moore, ▽ 1841, Bp. Whittingham. Non-Par. Dio. Pa., ▽ Miss. Evang. R. I. 1850-56; Ills.; Wash. D.C. Author, *Wrought Gold* (Stanford & Swords, N.Y. City. \$2.50.) 1850; *Stewart's Free Mason's Manual* (E. H. Butler & Co. Phila. \$1.00.) 1849; *Library Magazine*, (King & Baird, Phila.) 1865; *Jewish New Testament* (King & Baird. \$2.50) 1867; *American Critic* (Washington, D. C.) 1893; *Stewart's Series of Southern School Books* (Chambers & Bro. London); Confederate Prayer Book (Spottiswood, London.).

**STEWART, Walter Charles**, Bath, Maine.—B. Italy. Un. Glasgow. ▸ 1888, ▽ 1890, Bp. Doane. R. Grace Ch. Bath, Me. Dio. Me. 1896. ▽ Lebanon Springs, N. Y. 1888-90; Morris, N. Y. 1890-91; Hon. Canon All SS. Albany, N. Y. and Diocesan Miss. 1891; Auburn, R. I. 1896.

**STEWART, William H.**, Austin, Nev.—▸ 1893, Bp. Whittle. ▽ 1897, Bp. A. Leonard. Miss. St. Geo. Ch. Austin, Nev. and Utah.

**STEWART-SMITH, James**, 1307-Holmes-Street, Kansas City, Mo.—B. Norfolk, Va. Un. Va.; Sea. B.D. 1875. ▸ 1875, Bp. Whitting-

ham, ▽ 1876, Bp. McLaren. R. St. Mary's, Kansas City, Mo. Dio. Mo. 1891. ▽ Trin. Ch. Cleveland, O. 1875-76; St. Mark's, Evanston, Ill. 1876-80; Ascension Ch. Westminster, Md. 1880-84; Ch. of the Redeemer, Elgin, Ill. 1884-91. Author, Tracts, *Prayers for the Dead; The Abiding Presence; Which is the Church; Is Ritualism an Imitation of Romanism; Fast-ing Communion and Celebrations without Communicants; Prayers for the Faithful.*

**STICKNEY, William Augustus**, Favnsdale, Ala.—B. Green Co. Ala. Un. Ala. B.A. 1844; G.T.S. 1847. ▸ 1847, ▽ 1848, Bp. Cobbs. R. St. Miceael's Ch. Favnsdale, Ala. and Miss. adjacent points. ▽ Miss. Marion, Ala. 1847-63; Miss. Ala. 1863-65; R. Brown's Station; St. Andrew's, Prairieville, St. Michaels, Mar-engo Co. St. Wilfred's, Marion Co. Holy Cross, Uniontown, and Favnsdale, Ala.; St. John's, Forkland, Ala.

**STILSON, Arthur Clark**, Des Moines, Ia.—B. Franklin, N. Y. Gr. B.D. 1876, D.D. 1888. ▸ 1876, Bp. McLaren, ▽ 1876, Bp. Perry, Gen. Miss. and Asst. St. Paul's, Des Moines, Ia. Dio. Ia. 1889. ▽ R. St. Mary's Ch. Ottumwa, Ia. 1876-89. Author, Sermons and Arts.

**STILES, Ernest Milmore**, The Lexington, Chicago, Ill.—B. Norfolk, Va. Un. Va. Lit. B. 1888. ▸ 1891, ▽ 1892, Bp. Whittle. R. Grace Ch. Chicago, Ill. Dio. Chic. 1893. ▽ St. John's Ch. West Point, Va. 1891-93; Ch. of the Good Shep. Augusta, Ga. 1892.

**STIRLING, Walter A.**, 203 West Houston-Street, N. Y. City.—B. Scotland. Un. N. Y. B.A. 1849, M.A. 1852. ▸ 1854, Bp. Wainwright, ▽ 1856, Bp. H. Potter. R. Emer. St. Thomas' Ch. Brooklyn, N.Y. Dio. L. I. 1892. and R. of same 1873-92. ▽ St. Peter's Ch. N.Y. City, 1854; R. St. John's Ch. Copake Iron Works, N. Y. 1855. P. St. Paul's Ch. Patchogue, N. Y. 1856-58, in C. Madison-Street Miss. Chap. 1859-72.

**STIRLING, William Anderson**, Morris, N. Y.—B. Holyoke, Mass. ▸ 1893, Bp. Williams. ▽ 1894, Bp. Doane. R. St. John's Ch. Mt. Morris, N.Y. Dio. W. N.Y. 1895. ▽ Mohawk, N. Y. 1893-95.

**STOCKING, Charles Henry Wright**, Freehold, N. J.—Tr. B.A. 1860, M.A. 1863; G.T.S. 1863; W. and M. D.D. 1875. ▸ 1863, ▽ 1863, Bp. H. Potter. Prin. Young Ladies' Seminary, Freehold, N. J. Dio. N. J. 1897. ▽ in C. All SS. Briar Cliff N. Y. 1863-64; In C. Ch. of the Nativ. Bridgeport, Conn. 1864-65; R. Ch., Ch. Ansonia, Conn. 1865-69; R. Trin. Ch. Rochester, N. Y. 1869-72; R. Ch. of the Epiph. Chicago, Ill. 1871-75; Grace Ch. Detroit, Mich. 1875-83. Pub. Memorial Sermons.

**STOCKTON, Elias Boudinot**, New Carlisle, Ind.—B. Camden, S.C. Tr.; G.T.S. ▸ 1897, Bp. Capers. In C. St. Mary's Ch., New Carlisle, Ind. Dio. Ind. 1897.

**STODDARD, Edward Lotthrop**, 95 Summit-Avenue, Jersey Heights, N. J.—▸ 1871, Bp. Eastburn, ▽ ..... R. of St. John's Ch. Jersey City Heights, N. J. Dio. New.

**STODDARD, James**, Rock Springs, Wyo.—Rac. B.A. 1864, M.A. 1867; G.T.S. 1867. ▸ 1866,



† 1868, Bp. Coxe. Miss. Rock Springs, Wyo. Dio. Wyo. and Idaho. ‡ R. Ch. of the Good Shep. Rochester, N. Y.

**STODDARD, James**, *Middletown, Conn.*—B. New London, Conn. Tr. B.A. 1871, M.A. 1874, Ya. M.A. 1892. † 1874, ‡ 1875, Bp. Williams. In C. Holy Trin. Middletown, Conn. Dio. Conn. 1896. ‡ Asst. Trin. Ch. New Haven, Conn. 1874-75; R. St. Jas. Ch. Westville, Conn. 1875-76; R. Ch. Ch. Watertown, Conn. 1877-86; R. St. Mark's Ch. New Britain, Conn. 1886-92; Prin. Epis. Acad. Conn. 1892-96.

**STOKES, George C.**, *Govanstown, Md.*—R. Ch. of the Redeemer, Govanstown, Baltimore, Co., Md. Dio. Md.

**STOKES, William**, *Water Valley, Miss.*—B. Darlington Co., S. C., Un. Ky. † 1887, ‡ 1890, Bp. Thompson. R. Ch. of the Nativ. Water Valley, Miss. Dio. Miss. 1888. ‡ St. John's, Early Grove, Miss. 1887-88.

**STONE, Arthur William**, *Rutland, Vt.*—B. Swanton, Vt. Col. B.A. 1890. † 1895, ‡ 1896, Bp. .... Asst. Trin. Ch. Rutland Vt. Dio. Vt. 1896.

**STONE, Edward S.**, *Roxborough, Philadelphia, Pa.*—B. Swanton, Vt. Un. Vt. B.A. 1885; G.T.S. B. D. 1890. † 1889, Bp. Bissell. ‡ 1890, Bp. Neely. Asst. St. Timothy's, Roxborough, Philadelphia, Pa. Dio. Pa. 1896. ‡ R. St. Matthew's Ch. Enosburg Falls; and Ch. Ch. Enosburg, Vt. 1889-96.

**STONE, George Barker**, *316 North Eutaw Street, Baltimore, Md.*—B. Swanton, Vt. Un. Vt. B.A. 1885. † 1889, Bp. Bissell, ‡ 1890, Bp. Neely. Asst. Mt. Calv. Ch. Baltimore, Md. Dio. Md. 1889.

**STONE, Henry Morgan**, *Middletown, R. I.*—B. Providence, R. I. Br. Ph. B. 1892, M.A. 1893. † 1896 ‡ 1897, Bp. Clark. R. St. Columbia's Ch. Middletown, R. I. Dio. R.I. 1896.

**STONE, Hiram**, *Bantam, Conn.*—B. Litchfield, Conn. Berk. Div. Sch. † 1853, Bp. Brownell, ‡ 1854, Bp. Williams. R. St. Paul's Ch. Bantam and Trin. Ch. Milton, Conn. Dio. Conn. 1873. ‡ St. John's Ch. Essex, Conn. 1854-56; Miss. Leavenworth, Kas. 1856-59; Chap. U.S.A. 1859-73. Author, *Scriptural and Historical Review of the Christian Ch.* (Pamphlet.)

**STONE, James S.**, *128 Rush Street, Chicago, Ill.*—B. England. Bish.; Phil. Div. Sch. D.D. 1836. † 1876, Bp. Stevens, ‡ 1877, Bp. of Toronto. R. St. Jas. Chicago, Ill. Dio. Chic. 1885. ‡ R. St. Philip's, Toronto, Can. 1878-82; St. Martin's, Montreal, Can. 1882-86; R. Grace Ch. Philadelphia, Pa. 1886-94. Author, *Heart of Merrie England* (\$1.50); *Readings in Church History* Coats & Co., Phila. \$1.25.; *Woods and Dales of Derbyshire* (Jacobs & Co. Phila. \$2.75) 1893; Sermons, Pamphlets. One of the Edits. *Amer. Ch. S. S. Magazine*; Dep. Gen. Conv. Pa. 1892; Chic. 1895; Mem. of the Joint Commiss. on Canics.

**STONE, Morton**, *Taunton, Mass.*—B. Philadelphia, Pa. Tr. B.A. 1880, M.A. 1890. † 1882. Bp. Williams, ‡ 1883, Bp. McLaren. R. St. Thomas' Ch. Taunton, Mass. Dio. Mass. 1896.

‡ Asst. St. Jas. Chicago, Ill. 1883-85; R. Emmanuel, Ch. LeGrange, Ill. 1885-96.

**STONE, Willis Henri**, *48 Hanover Street, Wilkes Barre, Pa.*—B. Keene, N. H. † 1888, ‡ 1892. Bp. Williams. R. St. Clement's Ch. Wilkes Barre, Pa. Dio. C. Pa. 1896. ‡ Asst. Grace Chap. Trin. Par. Aartford, Conn. 1890-94; Asst. Ch. of the Nativ. So. Bethlehem, Pa. 1894-96. Chap. of the Senate of Conn. 1893-94.

**STONEX, Henry Alfred**, *Brighton, Mich.*—B. Mishawaka, Ind. Albion. B.A. 1870. † 1888, Bp. Harris, ‡ 1891, Bp. Davies. In C. Brighton and Hamburg, Mich.; Dio. Mich. 1890. ‡ Long Rapids, and Hillman, Mich. 1887-90.

**STORRS, Leonard Kip**, *Brookline, Mass.*—B. Yonkers, N.Y. Tr. B.A. 1863, M.A. 1866, D.D. 1893. † 1869, ‡ 1870, Bp. Neely. R. St. Paul's Ch. Brookline, Mass. Dio. Mass. 1875. ‡ Hallowell, Me. 1869-71; Pittsfield, Mass. 1871-75.

**STOUT, Charles T.**, *Goshen, Ind.*—B. Paineville, O. Ken. B.A. 1870, M.A. 1886. † 1871, ‡ 1873, Bp. H. W. Lee. R. St. Jas. Ch. Goshen, Ind. Dio. Ind. 1893. ‡ Fort Dodge, Ia. 1873-76; Marshalltown, Ia. 1876-78; Kalamazoo, Mich. 1878-83; Retrd. on account of ill health 1883-85; Asst. Trin. Toledo, O. 1885-87; Petoskey, Mich. 1887-93. Mem. Bd. Missions; Dioc. Trust.; Dep. Gen. Conv. 1892; Del. Miss. Coun. 1896, 1897.

**STOWE, Andrew David**, *Stillwater, Minn.*—B. Readsboro, Vt. Sea. B.D. † 1880, ‡ 1880, Bp. Whipple. R. Ascen. Ch. Stillwater Minn. Dio. Minn. 1888. ‡ Miss. in C. Trin. Ch. Manoka, Trin. Ch. Elk River, and Miss. at Princeton Trin. Chap. Becker, Minn. 1880-88.

**STOWE, William**, *Mento Park, Cal.*

**STOY, Howard**, *Camden, N.J.*—† 1890, ‡ 1892, Bp. Scarborough. Asst. St. Paul's Ch. Camden, N.J. Dio. N.J.

**STOY, William Henry**, *Marysville, Cal.*—B. Hamilton, O. Nash. B.D. 1858. † 1858, ‡ 1859, Bp. Upfold. R. St. John's Ch., Marysville, Cal. Dio. N. Cal. 1894. ‡ Lima and Bristol, Ind. 1858-59; Michigan City, Ind., 1859-60; Delafield, Wis., 1860-63; Amora, Nev., 1863-64; Marysville, Cal., 1864-65; New Almaden, Cal. 1865-66; Portland, Ore., 1866-71; Deer Lodge, Mont. 1871-72; Logan, Utah, 1872-78; Marysville, Cal. 1878-80; San Rafael, Cal. 1880-92; Sec. Dioc. Bd. Missns. Cal. 7yrs. Author, Biographical Sermon on Bishop Scott, 1868; Biographical Sermon on Rev. John Sellwood 1892.

**STRADER, Franklin Nelson**, *Ellenville, N. Y.*—B. Jerseyville, Ill. G.T.S., Un. Pa.; Col. B.A. 1891. † 1894, ‡ 1895, Bp. E. Talbot. R. St. John's Mem. Ch. Ellenville, N. Y. Dio. N.Y. 1896. ‡ Evanston, Wyo. 1894-95; Canon St. Matthew's Cath. Laramie, Wyo. 1895; R. Ch. Ch. Milton, Pa. 1895-96.

**STRANGE, Robert**, *Wilmington, N. C.*—B. Wilmington, N. C. Un. N. C. D. D. 1895. † 1884, Bp. Watson, ‡ 1885, Bp. Lyman. R. St. Jas. Par. Wilmington, N.C. Dio. E. C.

**STREATOR, Ernest B.**, 102 Irvington-Place, Denver, Colo.—B. Portage Co., O. W. Theo. Sem. 1891.  $\blacktriangleright$  1891,  $\blacktriangleright$  1892, Bp. McLaren. In C. St. Mark's Ch. and St. Philip's Miss. Denver. Colo. Dio. Colo. 1896.  $\blacktriangleright$  Cath. Chicago, Ill. 1891-93; St. Luke's Hosptl. and St. Luke's Ch. Chicago, Ill. 1893-96. (Dio. Chic.)

**STREET, Samuel T.**, Waterford, N. Y.— $\blacktriangleright$  1880, Bp. Bedell,  $\blacktriangleright$  R. of Grace Ch. Waterford, N. Y. Dio. Al.

**STREETER, Henry Steven**, White Bear Lake, Minn.—B. Paxton, Mass. Worc. Poly. Inst. B.S. 1887; Sea. B.D. 1897.  $\blacktriangleright$  1897, Bp. Gilbert. In C. White Bear Lake and Rush City, Minn. Dio. Minn. 1897.

**STREIBERT, Jacob**, Gambier, Ohio.—B. Albany, N. Y. Ham. B. A. 1877, M.A. 1887, Ph. D. 1896.  $\blacktriangleright$  1880,  $\blacktriangleright$  1881, Bp. Doane. Prof. Theo. Sem. Gambier, O. Dio. O. 1885.  $\blacktriangleright$  Gloversville and Fonda, N. Y. 1881-82; West Haven, Conn. 1882-85.

**STRINGFELLOW, Frank**, Arvington, Va.—(Dio. S. Va.) C.S.A.

**STRINGFELLOW, Robert Stanton**, 508 Monroe-Ave., Helena, Mont.—B. Culpeper Co. Va.  $\blacktriangleright$  1897, Bp. Brewer. In C. Miss., Marysville, Boulder, Townsend and others. Mont. Dio. Mont. 1897.

**STRONG, Charles H.**, Savannah, Ga.—B. New Orleans, La. Ya. B.A. 1870, M.A. 1873.  $\blacktriangleright$  1872, Bp. Littlejohn.  $\blacktriangleright$  1875, Bp. Williams. R. St. John's, Savannah, Ga. Dio. Ga. 18...  $\blacktriangleright$  Grace Ch. Brooklyn, N. Y.; Ch. Ch. Stratford, Conn. Author, Volume of Sermons (J. H. Estill); *In Paradise* (T. Whitaker, N.Y.)

**STRONG, George Augustus**, 23 Brewster-Street, Cambridge, Mass.— $\blacktriangleright$  1885,  $\blacktriangleright$  1886, Bp. B. H. Paddock. Non-Par. Dio. Mass.

**STRONG, George Alexander**, 161 Highland-Street, Brockton, Mass.—B. Boston, Mass. Am. B.A. 1880, M.A. 1885; Epis. Theo. Sch. Camb. B.D. 1885.  $\blacktriangleright$  1885,  $\blacktriangleright$  1886, Bp. Paddock. R. St. Paul's, Brockton, Mass. 1891. Dio. Mass. 1885-87; R. St. Paul's, Malden, Mass. 1887-80.

**STROWGER, Samuel Wesley**, Cape Vincent, N. Y.— $\blacktriangleright$  1878, Bp. Huntington,  $\blacktriangleright$  R. of St. John's Ch. Cape Vincent, N. Y. Dio. C.N.Y.

**STRYKER, Leonard Wescott Smith**, Passaic, N. J.— $\blacktriangleright$  1893,  $\blacktriangleright$  1894, Bp. Scarborough. R. of St. John's Ch. Passaic, N. J. Dio. New.

**STRYKER, M. Campbell**, Aquasco, Md.—B. Baltimore, Md.  $\blacktriangleright$  1890,  $\blacktriangleright$  1895, Bp. Paret. In C. St. Paul's, Aquasco, St. Mary's Chap. Woodville, and St. Philip's Chap. Woodville, Md. Dio. Wash. 1895.  $\blacktriangleright$  Asst. St. George's Par. Bermuda. 1892-95.

**STRYKER, Peter William**, Riverside, N. J.—B. Buffalo, N. Y.  $\blacktriangleright$  1866, Bp. Potter,  $\blacktriangleright$  1867, Bp. Whittingham. In C. Miss. Riverside, Fairview, Shedakers and Rancocas, N. J. Dio. N. J. 1888.  $\blacktriangleright$  Asst. Ch. of the Holy Com. N. Y. City, 1861-64; College Point, N. Y. 1864-67; St. Geo. Par. Mt. Savage, Md. 1867-69; St. Thomas, Whitemarsh, Pa. St. Stephen's Ch. Beverly, N. J. 1874-88.

**STUART, Albert Rhett**, 1515 Thirty-first-Street, Washington, D. C.—B. Charleston, S. C. Coln.; D. D. 1885.  $\blacktriangleright$  1869,  $\blacktriangleright$  1870, Bp.

Davis. In C. Ch. Ch. Par. Georgetown, D. C. Dio. Wash. 1876.  $\blacktriangleright$  St. Mark's, Chester, S.C., 1869-71; St. Paul's Chillicothe, O. 1871-76. Served in the Civil War.

**STUART, Robert Simpson**, Palestine, Texas.—B. New Orleans, La. Un. La. B.S. 1871.  $\blacktriangleright$  1875,  $\blacktriangleright$  1878, Bp. Wilmer. R. St. Philip's Ch. Palestine, Tex. Dio. Tex.  $\blacktriangleright$  Miss. in So. and N. La.; R. Ch. of the Ascen. Donaldsonville, La.; Trin. Ch. Marshall, Texas.

**STUART-MARTIN, H. B.**, Holly Hill, Fla.—Non-Par. Dio. Ga.

**STUBBS, Alfred Houghton**, Asheville, N. C.—B. New Brunswick, N. J. G.T.S. 1864; Rut. B.A. 1861, M.A. 1864.  $\blacktriangleright$  1864,  $\blacktriangleright$  1865, Bp. Odenheimer. Warden Ravenscroft Assn. Miss. and Training Sch., Asheville, N.C. Dio. Asheville.  $\blacktriangleright$  Windham, Conn.; Trin. Davenport, Ia.; Otsego Co. Miss. N. Y.; Salem, N.Y. Wadsworth, N. C.; Greensboro with Burlington and High Point, N. C.; Chap. to the Bp.; Sec. Stand. Com.

**STUBBS, Francis Horatio**, Waverly, Baltimore, Md.—B. New Brunswick, N. J. Rut. B. A. 1866, M.A. 1869; G.T.S. 1869.  $\blacktriangleright$  1869, Bp. Odenheimer,  $\blacktriangleright$  1871, Bp. Doane. R. St. John's Ch. Waverly, Baltimore, Md. Dio. Md. 1879.  $\blacktriangleright$  Asst. Whitehall, N. Y. 1869-72; R. Ch. of the Cross, Ticonderoga, N. Y. 1872-73; In C. Ch. of the Beloved Disciple, N. Y. City 1873-78. Compiler of *The Private Prayer Book*, (E. & J. B. Young & Co. N. Y.) 1882.

**STUCK, Hudson**, Dallas, Texas.—B. England. K.C.L.; Un. So.  $\blacktriangleright$  1892,  $\blacktriangleright$  1892, Bp. Johnston. Dean St. Matthew's Cath., Dallas, Texas, Dio. Dallas 1894.  $\blacktriangleright$  R. Grace Ch. Cuero, Tex. Dio. W. Tex. 1892-94.

**STURGES, Charles Milnor**, St. Augustine, Fla.—B. Dresden, Ohio. Ken. B.A. 1869, M. A. 1872.  $\blacktriangleright$  1872,  $\blacktriangleright$  1873, Bp. Bedell. R. Trin. Ch. St. Augustine, Fla. Dio. Fla. 1895.  $\blacktriangleright$  Asst. Trin. Columbus, O. 1872-74; Asst. St. Paul's, Cleveland, O. 1874-85; R. Atomenent and Imman. Cincinnati, O. 1875-77; Ch. of the Resurrection, Fernbank, O. 1877-80; Miss. on St. John's River, Fla. 1880-85; In C. Calv. Ch. Sandusky, O. 1885-87; R. St. Peter's Ch. Ferdinand, Fla. 1887-92; R. St. Stephen's Ch. Milledgeville, Ga. 1892-95. Author; *Living voices of Living Men* (2 Series); *A tract—The Seven Gifts* (Young Churchman Co.) Ed. *Church Year*, Jacksonville, Fla. 1887-88.

**STURGES, George B.**, Guthrie, Okla.—Non-Par. Dio. S. O.

**STURGIS, Isaac Chauncey**, 347 W<sup>4</sup> 48th-Street, N. Y. City.— $\blacktriangleright$  1876, Bp. Williams,  $\blacktriangleright$  In C. of Chap. of Zion and St. Tim. N. Y. City, Dio. N. Y.

**SUGUIRA, Yo Shimichi**, Japan.— $\blacktriangleright$  1891, Bp. Hare,  $\blacktriangleright$  1894, Bp. McKim.

**SULGER, John E.**, 215 N. 7th-Street, Terre Haute, Ind.—B. Philadelphia, Pa. G. T. S. 1890.  $\blacktriangleright$  1890, Bp. Potter,  $\blacktriangleright$  1890, Bp. Talbot. R. St. Stephen's, Terre Haute, Ind. Dio. Ind. 1896.  $\blacktriangleright$  Archdn. Wyo. and Idaho, 1890-95; R. Trin. Ch. Atchison, Kan. 1895-96.

**SULLIVAN, Edward Taylor**, Newton Centre, Mass.—B. Ireland. Tr. B. A. 1889; Epis. Theo

Sch. Camb. B.D. 1892. ▸ 1891, Bp. Clark, ♀ 1892, Bp. Brooks. R. Trin. Ch. Newton Centre, Mass. Dio. Mass. 1891.

**SUMMERS, Robert William**, *San Luis Obispo, Cal.*—▸ 1867, Bp. Smith, ♀..... Non-Par. Dio. Cal.

**SUMNER, William Graham**, *140 Edwards-Street, New Haven, Conn.*—▸ 1867, Bp. Williams, ♀..... Prof. Ya. Univ. New Haven, Conn. Dio. Conn.

**SUNDELOF, Anders Wilhelm**, *Roxbury, Mass.*—B. Sweden. Falen. B. A. 1888. ▸ 1893, Bp. Randolph, ♀ 1894, Bp. Lawrence. Min. in C. St. Ansgarius Swedish Miss. Roxbury, Mass. Dio. Mass. Pub. *Kyrkan*, Swedish Religious monthly.

**SUNG, Lin Yin**, *Wuchang, China.*

**SUSAN, Charles Thomas**, *St. Luke's Hospital, Chicago, Ill.*—Nash. B.D. 1880. ▸ 1879, Bp. Welles, ♀ 1880, Bp. Brown. Chap. St. Luke's Hospitl. Chicago, Ill. Dio. Chic. 1896. ♀ Trin. Par. Berlin; St. John's Miss. Omra, and St. John's Miss. Rutherford, Wis.; R. St. John's, Portage, Wis.; Archdn. of Milwaukee.

**SUTCLIFFE, Eli Draper**,—B. Poughkeepsie, N. Y. St. S. B. A. 1882. ▸ 1885, ♀ 1886, Bp. Potter. In C. Mahopac, Kent Cliff and and Richardsville, N. Y. Dio. Al. 1894. ♀ St. And. Brewster, N. Y. 1885-89; St. Paul's Ch. The Dalles, Ore. 1889-94.

**SUTER, John Wallace**, *Winchester, Mass.*—B. Boston. Mass. B. A. 1881; Epis. Theo. Sch. Camb. B.D. 1885. ▸ 1885, ♀ 1886, Bp. Paddock. Ch. of the Epiph. Winchester, Mass. Dio. Mass. 1885. Author, With Rev. C. M. Addison, *Book of Offices and Prayers*, (J. Pott & Co. N. Y. \$1.00) 1896; On Edl. Staff of *The Church* (Boston. \$1.00).

**SUTHERLAND, George Joseph**, *Northfield, Vt.*—B. Canada. Bish. B. A. 1888, L.S. T. 1890, M. A. 1893. ▸ 1890, ♀ 1891, Bp. of Quebec. R. St. Mary's Par. Northfield, Vt. Dio. Vt. 1895, and in C. of same, 1894. ♀ Miss. to Labrador, 1890-92; In C. St. Sylvester's Miss. Quebec, 1892-94.

**SUTTON, Douglas**, *Darlington, Wis.*—▸ 1896, Bp. Nicholson. Miss. Darlington. Wis. Dio. Mil. 1896.

**SUTTON, George C.**, *Pocomoke City, Md.*—B. England. Wash. D.D. 1895. ▸ 1877, ♀ 1881. Bp. Whittle. Author, Sermon, *A Duty We Owe Our Neighbour* (W. E. Jones, Richmond, Va.).

**SWAN, George E.**, *Berkeley, Cal.*—B. England. Sea. B.D. 1880. ▸ 1880, ♀ 1880, Bp. Whipple. R. St. Mark's Ch. Berkeley, Cal. Dio. Cal. 1895. ♀ Miss. Fergus Falls, Minn. 1880-81; Moorhead, Minn. 1881-87; Dean Grace Cath. Indianapolis, Ind. and Prin. Knickerbacker Hall, 1887-91. Dep. Gen. Conv. Ind. 1889; Exam. Chap. Ind. 1887-95; Ed. *The Church Worker*, 1888-94.

**SWAN, Lewis Laidlaw**, *Kingman, Kan.*—B. England. Tr. Eastbourne, Eng. ▸ 1896, Bp. Millsbaugh. Miss. Kingman, Medicine Lodge. Anthony and Kiowa, Kan. and Alva, and Woodward, Okl. Dio. Kan. and Dio. Okl. T. 1896.

**SWAN, Thomas Edward**, *36 Logan-Street, Brooklyn, N. Y.*—B. England. St. S. B. A. 1895. ▸ 1896, Bp. Littlejohn. In C. Ch. of the Transfiguration, Brooklyn, N. Y. Dio. L.I. 1896.

**SWAN, William Alonzo**, *Redding, Conn.*—▸ 1887, ♀ 1887, Bp. Neely. R. of Ch. Ch. Redding, Conn. Dio. Conn.

**SWEENEY, G. La Ville**, *Wyoming.*

**SWEET, Charles Filkins**, *Presque Isle, Me.*—B. Owego, N. Y. Cornell. ▸ 1880, Bp. Howe, ♀ 1881, Bp. Seymour. Prin. St. John's Dioc. Sch. for Boys, Presque Isle, Me. Dio. Me. ♀ St. Thomas, Methuen, Mass. Author, *A Champion of the Cross*, Biography of Dr. John Henry Hopkins.

**SWEET, Richard Foster**, *Rock Island, Ill.*—Gr. D.D. ▸ 1864, Bp. Kemper, ♀..... R. of Trin. Ch. Rock Island, Ill. Dio. Quincy. Rur. Dn. of Rock Island; Dep. Gen. Conv.; Sec. Stand. Com.

**SWEETLAND, Edward Rogers**, *Barrington Centre, R. I.*—▸ 1874, Bp. Clark, ♀..... Non-Par. Dio. W. Colo.

**SWENTZEL, Henry C.**, *521 Clinton-Ave., Brooklyn, N. Y.*—G.T.S. 1875; F. and M. D. ▸ 1875, Bp. M. A. DeW. Howe, ♀..... R. of St. Luke's Ch. Brooklyn, N. Y. Dio. L.I.

**SWETT, Paul F.**, *250 Woodbridge-Street E., Detroit, Mich.*—B. Bethel, Vt. Un. Vt. B. A. 1888. ▸ 1891, ♀ 1892, Bp. Bissell. Asst. Ch. Ch. Detroit, Mich. Dio. Mich. 1893. ♀ In C. Holy Trin. Swanton, Vt. and St. John's, Highgate, Vt. 1891-93.

**SWEZEY, Frederick Phillips**, *519 Vanderbilt-Ave., Brooklyn, N. Y.*—Asst. St. Luke's Ch. Brooklyn, N. Y. Dio. L. I.

**SWIFT, Henry**, *Fort Logan, Utah.*—B. Easton, Pa. Tr. B. A. 1869, M. A. 1872. ▸ 1872, Bp. Williams, ♀ 1877, Bp. Hare. Chap. U. S. A. 1887. ♀ Miss. to Sioux Indians, 1872-87.

**SWOPE, Rodney Rush**, *Biltmore, N. C.*—B. Philadelphia, Pa. Un. W. Va. D.D. 1887. ▸ 1876, ♀ 1877, Bp. Stevens. R. All Souls Ch. Biltmore, N. C. Dio. Asheville, 1897. ♀ R. St. Jas. Ch. Hestonville Pa. 1877; Asst. Trin. Cleveland, O. 1877-78; R. St. Matthew's Ch. Wheeling, W. Va. 1878-97. Dep. Gen. Conv. W. Va. 1880, 1886, 1892, 1895.

**SWORD, John**, *Fond du Lac, Wis.*—B. Philadelphia, Pa. ▸ 1876, ♀ 1877; Bp. H. Potter. Cath. Fond du Lac. Wis. Dio. F. du L. 1897. ♀ Holy Inno. Hoboken, N. J. 1877-86; St. Mary's Kansas City, Mo. 1887-91; St. John's, Lexington. Ky. 1894-95; Asst. Ascen. Chicago, Ill. 1895-96; St. Agnes, Ahnapee, Wis. 1896-97.

**SYKES, John Whitefield**, *604 Stickney-Ave., Toledo, O.*—B. Va. W. & L. ▸ 1885, ♀ 1886, Bp. Whittle. R. Grace Ch. Toledo, O. Dio. O. Author, Pamphlet on the Roman Doctrine of Indulgences; Infant Baptism.

**SYMONDS, Uriah**, *Port Jervis, N. Y.*—B. England. ▸ 1886, ♀ 1887, Bp. Potter. R. Grace Ch. Port Jervis, N. Y. Dio. N. Y. 1886.

**SYMONDS, Stanley Frederick William**, *Kennett Square, Pa.*—B. Nova Scotia. K. C. W. 1886; G.T.S. 1894. ▸ 1894, ♣ 1895, Bp. Coleman. R. Ch. of the Advent, Kennett Square, Pa. Dio. Pa. 1897. ‡ Asst. St. Mark's, Philadelphia, Pa. 1894-96; Asst. Ch. of the Holy Comforter, Philadelphia, Pa. 1896; Asst. St. Mark's, Philadelphia, Pa. 1896-97.

**SYNNOTT, Stephen H.**, *Ithica, N. Y.*—B. Canada. Un. N. B.; G.T.S. 1857. ▸ 1857, ♣ 1858, Bp. H. Potter. R. St. John's Ch. Ithica, N. Y. Dio. C. N. Y. 1885. ‡ Asst. St. Peter's, N. Y. City, 1857-58; R. Ch. Ch. Cooperstown, N. Y. 1858-67; R. St. Paul's Ch. Poughkeepsie, N. Y. 1867-85.

**TAFIT, Arthur Neson**, *207 E. 16th-Street, N. Y. City.*—B. Brooklyn, N. Y. Wms. B.A. 1890; Epis. Theo. Sch. Camb. B.D. 1894. ▸ 1894, Bp. Lawrence. ♣ 1895, Bp. Potter. Asst. St. Geo. Ch. N. Y. City, Dio. N. Y. 1894.

**TAGAWA, Ikuzu**, *Japan*.—▸ 1895, Bp. Mc-Kim.

**TAI, Mazakazu**, *Japan*.—▸ 1883, ♣ 1889, Bp. C. M. Williams.

**TAITT, Francis Marion**, *Chester, Pa.*—B. Burlington, N. J. Central High Sch. Phil. M.A. 1885. ▸ 1883, Bp. Stevens, ♣ 1886, Bp. Scarborough. R. St. Paul's Ch. Chester, Pa. Dio. Pa. 1893. ‡ Asst. St. Peter's, Philadelphia, Pa. 1883-87; R. Trin. Ch. Southwark, Philadelphia, Pa. 1887-93.

\* **TALBOT, Rt. Rev. Ethelbert**.—See **WY-OMING**.

**TALBOT, Paul R.**, *Estherville, Iowa*.—Nash. ▸ 1896, Bp. Worthington. Miss. Estherville, Ia. Dio. Ia. 1896.

**TALBOT, Richard Colgate**, *Decatur, Neb.*—▸ 1866, Bp. J. C. Talbot, ♣ 1869, Bp. Smith. In C. Ch. of the Incar. Decatur, Neb. and Hon. Canon Trin. Cath. Omaha, Neb. Dio. Neb. 1892.

**TALBOT, Richard Colgate, Jr.**, *Cedar Rapids, Neb.*—▸ 1891, ♣ 1892, Bp. Worthington. R. Trin. Ch. Cedar Rapids, Neb. Dio. Neb. 1896.

**TALBOT, Robert**, *1118 Forest-Ave., Kansas City, Mo.*—▸ 1879, Bp. Robertson, ♣ ..... R. of Trin. Ch. Kansas City, Mo. Dio. W. Mo.

**TALCOTT, James Frederick**, *60 W. 87th-Street, N. Y. City.*—B. N. Y. City. Pr. B.A. 1888, M.A. 1891; Un. Theo. Sem.; Std. in Oxon. and Berl. ▸ 1891, Bp. Kendrick, ♣ 1893 Bp. Potter. Asst. St. Bartholomew's Ch. N. Y. City, Dio. N. Y. 1891.

**TANCOCK, James Arthur**, *In England.*—Huron Coll. 1894. ▸ 1894, Bp. of Huron. ‡ Asst. Grace Ch. Brantford, Ont. Can.; Upper Mont Clair, N. J.

\*Elected Bp. of Central Pennsylvania Nov. 1897.

**TANNER, George Clinton**, *Fairbault, Minn.*—B. West Greenwich, R. I. Br. M.A. 1857; Sea. D.D. 1894. ▸ 1860, ♣ 1862, Bp. Whipple. Chap. Shattuck Sch. Fairbault, Minn. Dio. Minn. 1887. ‡ Sch. Work Bp. Seabury, Miss. 1858-67; St. Paul's Ch. Owatonna, Minn. 1867-87; Chap. Bethany Coll. Topeka, Kan. 1887.

**TARDY, Augustus John**, *1578 Henry Clay-Ave., New Orleans, La.*—B. Mobile, Ala. ▸ 1873, ♣ 1875, Bp. J. P. B. Wilmer. R. St. John's Ch. New Orleans, La. Dio. La. 1895. ‡ St. John's Ch. New Orleans, La. 1875-79; St. Thomas, Hancock, Md. 1879-83; Holy Trin. Minneapolis, Minn. 1883-95.

**TARRANT, Alfred Overton**, *515 Ayer-St., Escanaba, Mich.*—B. Canada. Wyck.; Un. Tor. 1895. ▸ 1895, ♣ 1896, Bp. of Toronto. R. St. Stephen's Ch. Escanaba, Mich. Dio. Marq. 1897. ‡ In C. St. John's Ch. Havelock, Can. 1895-97. Rep. Dio. Marquette to Miss. Council 1897.

**TARRANT, Henry**, *Lime Rock, Conn.*—B. England. Owens Coll. Eng. 1873; Ya. S.T.B. 1880. ▸ 1880, ♣ 1881, Bp. Williams. R. Trin. Ch. Lime Rock, Conn. Dio. Conn. ‡ R. Holy Trin. Ch. Highland, N. Y.

**TASSELL, Frederick James**, *Larimore, N. D.*—B. England. Sea. ▸ 1877, ♣ 1878, Bp. Whipple. In C. Larimore, Park River and Milton, N. D. Dio. N. D. 1892.

**TATE, Colin Campbell**, *Maywood, Ill.*—B. Louisville, Ky. Rac. B.A. 1863, M.A. 1865; Nash. B.D. 1866. ▸ 1865, Bp. Kemper, ♣ 1867, Bp. J. C. Talbot. In C. Ch. of the Holy Com. Maywood, Ill. Dio. Chic. 1890. ‡ Asst. Ch. C. Indianapolis, Ind. 1866-67; R. St. Paul's Ch. Columbus, O. 1867-73; R. Trin. Ch. Fort Wayne, Ind. 1873-80; Trin. Ch. Niles, Mich. 1880-87; R. St. Bartholomew's Ch. Chicago, Ill. 1887-90.

**TATE, Robert A.**, *Bolivar, Tenn.*—B. Burke Co. N. C. M. D. ▸ 1876, Bp. Quintard. Non. Par. Dio. Tenn. A reg. Medical Practitioner.

**TATIYOPA, David**, *Crow Creek Agency, S. D.*—▸ 18..... Bp. Hare. Miss. Crow Creek Agency, S. D. Dio. S. D.

**TATLOCK, Henry**, *Ann Arbor, Mich.*—▸ 1888, ♣ 1889, Bp. H. C. Potter. R. of St. And. Ch. Ann Arbor, Mich. Dio. Mich.

**TAYLER, Benjamin Walter Rogers**, *Los Angeles, Cal.*—B. British Guiana. K.C.W. ▸ 1886, Bp. of Frederickton, ♣ 1888, Bp. Kip. R. St. John's Ch. Los Angeles, Cal. Dio. L. A. ‡ St. And. Peticoadiac, N. B.; R. All SS. Riverside, Cal. Author, *Lays of a College Bohemian*, Arts. for Mags.

**TAYLOR, Alfred**, *Fairhaven, Vt.*—Miss. St. Luke's Fairhaven w St. Jas. Hydeville, Dio. Vt. 1897. ‡ R. I.

**TAYLOR, Alfred Robert**, *Marion, O.*—B. England. Un. So.; G.T.S. 1885. ▸ 1885, Bp. Quintard, ♣ 1886, Bp. Scarborough. R. St. Paul's Ch. Marion, O. Dio. O., 1897. ‡ Asst. Ch. Ch. New Brunswick, N. J.; R. Grace Ch. Westfield, N. J.; R. Ch. Ch. Portsmouth, O. 1897.

**TAYLOR, Arthur Russell, Warren, Pa.**—B. St. Albans, Vt. Laf. B.A. 1883, M.A. 1886; Sea. B.D. 1890. ▸ 1889, Bp. Gilbert, ▸ 1890, Bp. Whipple. R. Trin. Mem. Ch. Warren, Pa. Dio. Pitts. 1895. ‡ Ch. Ch. Albert Lea, Minn. 1889-90; St. John's Ch. Mankato, Minn. 1890-95.

**TAYLOR, Carl Reed, Sturgis, Mich.**—B. Ionia, Mich. Sea. B.D. 1895, ▸ 1895, ▸ 1896, Bp. Gillespie. In C. Sturgis and Mendon, Mich. Dio. W. Mich. 1895.

**TAYLOR, Charles Edgar, Fond du Lac, Wis.**—▸ 1885, ▸ 1886, Bp. H. C. Potter. Warden Choir Sch. Fond du Lac, Dio. F. du L. Registrar and Can. of the Cath.

**TAYLOR, Elbert Burr, Westminster, Md.**—B. Ridgefield, Conn. Tr. B.A. 1873, M.A. 1892. ▸ 1876, ▸ 1877, Bp. Williams. R. Ch. of the Ascen. Westminster, Md. Dio. Md. 1897. ‡ Ch. Ch. Middle Haddam, Conn. 1876-78; Miss. in Ark. 1878-81; Asst. Ch. of the Annum. 1881-86; St. Paul's Vergennes, Vt. 1886-91; St. Paul's Cath. Fond du Lac, Wis. 1891-97. Author, *A Catechism of Christian Instruction for Young Children* (Young Churchman Co. .05.) Sec. Gen. C.B.S.

**TAYLOR, Francis M. S., Mount Vernon, N. Y.**—B. Erie, Pa. Pr. B.A. 1872, M.A. 1875. ▸ 1875, ▸ 1876, Bp. Kerfoot. R. Ch. of the Ascension, Mt. Vernon, N. Y. Dio. N. Y. 18—; ‡ R. St. Thomas Ch., Pittsburgh, Pa. 1875-78; Ch. of the Holy Spirit, Rondout, N. Y. 1878-81; Dean St. Paul's Cath. Indianapolis, Ind. 1881-83; R. St. Paul's Ch., Alton, Ill. and Archdn. of Springfield. 1883-89; R. of Grace Ch. Paducah, Ky. 1889— Author, *Contributions to Mag.*

**TAYLOR, Frederick William, 312 E. Adams-Street, Springfield, Ill.**—B. Toledo, O. W. R. Un. B.A. 1873, M.A. 1875; G.T.S. 1876, S.T.B. 1878; Nash. D.D. 1890. ▸ 1876, Bp. Bedell, ▸ 1877, Bp. Potter. R. St. Paul's Pro. Cath., Springfield, Ill. 1886, and Archdn. of Springfield, Dio. Spring. 1890; Instr. Ch. Polity and Canon Law, W. Theo. Seminary, Chicago, Ill. 1895. ‡ Miss. Willoughby, Unionville and Geneva, Ohio 1877; Asso. Miss. Highland and Clintondale, N. Y. 1877; R. Holy Trin., Danville, Ill. 1878-86. Author. *The Creed of St. Athanasius*, 1883; Ed. *The Diocese of Springfield* since 1889; A large number of Essays, Reviews etc. for Ch. Press. Dep. Gen. Conv. 1883, 1886, 1889, 1892, 1895; Mem. Com. Canons 1892, 1895; of Spec. Com. Ho. of Deps. and Amendments to the Constitution, 1895; Del. to Miss. Counc.; Dep. Prov. Syn. Ill.; Mem. and Sec. Stand. Com.; Exam. Chap.

**TAYLOR, Henry G., 171 St. Nicholas-Ave., N. Y. City.**—B. England. Un. Mich. LL.B. 1878; Taylor Un. M.A. 1891. ▸ 1894, Bp. Potter, Asst. St. And. N. Y. City, Dio. N. Y. 1897. ‡ Asst. Ch. of the Archangel, N. Y. City 1894-97. Author, *Literary contrib. to Mag.*

**TAYLOR, Jefferson Randolph, Hume, Va.**—▸ 1888, ▸ 1889, Bp. Peterkin. In C. of Leeds and Piedmont pars. Va. Dio. Va. 1897.

**TAYLOR, Jesse Church, Lewes, Del.**—B. Franklinton, Md. ▸ 1875, Bp. Whitting-

ham, ▸ 1882, Bp. Wilmer. R. St. Peter's Lewes, Del. Dio. Del. 1894. ‡ Durham .....? 1875-81; Trin. Baltimore, Md. 1881-82; Asst. St. John's, Montgomery, Ala. 1882-87; ..... Md. 1887-88; Jessupp and Sulphur Springs, Va. 1888-89; Oregon City, Ore. 1889-91; Port Townsend, Wash. 1891-93; without Reg. Wrk. 1893-94. Author, *Miscellaneous Papers for Church Press, Orations and Sermons.* Served in the Civil War.

**TAYLOR, John Lloyd, Kane, Pa.**—▸ 1868, Bp. Kemper, ▸ ..... Dio. Pitts.

**TAYLOR, Joash Rice, Saugatuck, Mich.**—B. Cambria, N. Y. Ken. B.A. 1842, M.A. 1845. ▸ 1845, Bp. .... ▸ 1856, Bp. .... Non. Par Dio. Mich. ‡ St. Luke's, Milan, O. 1845-51; St. Paul's, Newport, Ky. 1851-55; St. Paul's, Mt. Vernon, O. 1855-59; Ch. of the Good Shep., Allegan, Mich. 1859-62; St. Paul's Miss. E. Cleveland, O. 1862-66; St. John's, Grand Haven, Mich. 1867; Grace Holland, Mich. 1867-77; Chap. of Free Grace, St. George's Chap., N. Y. City 1877; Ascen. Ch., Atlantic City, N. J. 1878-83; Asst. St. Paul's, Coultney, Vt. 1883-85; In C. St. Paul's, Grand Rapids, Mich. 1885-89; In C. St. Barnabas' Chap., N. Y. City 1889-90.

**TAYLOR, Joseph Pemberton, Plainfield, N. J.**—B. Glastonbury, Conn. Tr. B. A. 1843, M.A. 1845, D.D. 1887. ▸ 1846, ▸ 1847, Bp. Brownell. R. Ch. Ch. Middletown, N. J. Dio. N. J. 1892. ‡ Ch. Ch. Reading, Conn. 1847-51; Ch. Ch. New Brighton, Pa. and Trin. Ch., Rochester, Pa. 1851-56; R. Kenwood Sch. 1856-70; R. St. Paul's, Brunswick, Minn. 1871-74; St. John's Ch., Camden, N. J. 1875-82; Ch. of the Heavenly Rest, Plainfield, N. J. 1885-92.

**TAYLOR, Robert Holland, Homestead, Baltimore, Md.**—B. England. St. Aug. Coll. Cant.; K. C. W. B.D.; T. C. T. D. D. ▸ 1863, ▸ 1864, Bp. of Newfoundland. R. St. Thomas', Homestead, Baltimore, Md. Dio. Md. 1895. ‡ Brigus, Newfoundland 1863-87; Prin. Theo. Coll. St. John's, Newfoundland 1887-90; Brigus, Newfoundland 1890-95.

**TAYLOR, Thomas Jefferson, 3114 N. 15th-St. Philadelphia, Pa.**—B. Philadelphia, Pa. Norish, M.A. 1874. ▸ 1858, Bp. Doane, ▸ 1860, Bp. Williams. Ch. Ch. Miss., Franklinville, Philadelphia, Pa. Dio. Pa.

**TAYLOR, William O., 5 Harlem-Street, Rochester, N. Y.**—B. Canada. B.D. 1888, M.A. 1884, Ph.D. 1896. ▸ 1897, Bp. Walker.

**TAYLOR, William P., Morristown, N. J.**—B. Philadelphia, Pa. Leh. B.A. 1886. ▸ 1889, Bp. Howe. ▸ 1890, Bp. Rulison. Asst. St. Peter's, Morristown N. J. Dio. New. 1897. ‡ Min. in C. St. David's, Scranton, Pa. 1889-91; Chap. St. Mary's Hall and Asst. St. Mary's Ch., Burlington, N. J. 1891-97.

**TAYLOR, William Wordsworth, Episcopal Hospital, Philadelphia, Pa.**—▸ 1879 Bp. Scarborough, ▸ ..... Chap. Hosp. of the Epis. Ch. Phila. Pa. Dio. Pa.

**TEBBETTS, John Clough, North Adams, Mass.**—B. Tilton, N.H. G.T.S., Oxon.; Dart. B.A. 1871, M.A. 1874. ▸ 1874, ▸ 1874, Bp. H. Potter. R. of St. John's Ch. North Adams,

Mass. Dio. Mass.  $\text{f}$  Asst. Grace Par. N. Y. City, 1875-79; R. Ch. Hudson, N. Y. 1879.....

**TEMPLE, Charles, Walton, N. Y.**—B. England. Un. B. A. 1882, M. A. 1885; G. T. S., S. T. B. 1886.  $\text{d}$  1885,  $\text{p}$  1886, Bp. Doane. R. Ch. Ch. Walton, N. Y. Dio. Al. 1886.  $\text{f}$  Brushton, N. Y. 1885; Fort Edward, N. Y. 1886-88; Malone, N. Y. 1888-96.

**TEMPLE, Edward Arthur, Front Royal, Va.**—Theo. Sem. Va. 1895.  $\text{d}$  1895, Bp. Whittle,  $\text{p}$  1896, Bp. Newton. R. Meade Mem. Ch. Front Royal, Va. Dio. Va.  $\text{f}$  R. of St. Thomas Par. Warren Co. Va.

**TEMPLE, John Newton, Paducah, Ky.**—B. Logan Co., Ky. Dick. B. A. 1840.  $\text{d}$  1867, Bp. Quintard,  $\text{p}$ .....  $\text{f}$  Methodist Min. Non-Par. Dio. Ky.

**TEN BROECK, George Herbert, Merriam Park, St. Paul, Minn.**— $\text{d}$  1891,  $\text{p}$  1892, Bp. Whipple. St. Paul, Minn. Dio. Minn.

**TEN BROECK, Henry H., Braidenton, Fla.**—B. Fish Kill Landing, N. Y.  $\text{d}$  1868,  $\text{p}$  1869 Bp. Kemper. Non-Par. Dio. So. Fla.

**TEN BROECK, Joseph Anthony, 1514 E. 18th-Street, Minneapolis, Minn.**— $\text{d}$  1895,  $\text{p}$  1896, Bp. Whipple. Grace Ch. Minneapolis, Minn. Dio. Minn.

**TEN BROECK, William Pray, Faribault, Minn.**—B. N. Y. City. Nash.  $\text{d}$  1862, Bp. Kemper,  $\text{p}$  1865, Bp. Stevens. R. All SS. Northfield, Minn. Dio. Minn.  $\text{f}$  Sparta, Wis.; Sewickley, Pa.; St. John's, Pittsburgh, Pa.; Ch. Ch. Green Bay, Wis.; Ch. Ch. La Crosse, Wis.; Ch. Ch. St. Paul, Minn.; Ch. Ch. La Crosse, Wis. Author, *The Genesis and Exodus of the Gospel*, or *The Two Eminent Days of Our Lord Jesus Christ*.

**TENNENT, John Courtois, Takoma Park, D. C.**—B. Philadelphia, Pa. Jeff. M. D. 1873.  $\text{d}$  1857, Bp. Meade,  $\text{p}$  1858, Bp. Smith. Non-Par. Dio. Wash.  $\text{f}$  St. Jas. Accomac Co. Va. 1857-58; Ch. Ch. Elizabethtown, Ky. 1858 and 1867; St. Paul's, Sampson Co., N. C. 1863; Chap. C. S. A. Northern Va. 1865; Ch. Ch. and St. Philip's, Laurel, Del. and St. Luke's Seaford, Del. 1870-73; St. Paul's, Prince George Co., Md. 1873-78. Author, *Natural System of Universal Knowledge, with 80,000 references; Subjects in Composition for Schools and Authors; Index Rerum or Common Place Book for Students; Catalogues for Libraries on Miscellaneous and Special Subjects*.

**TENNESSEE, Rt. Rev. Charles Todd QUINTARD, Bishop of Seaway, Tenn.**—B. Stamford, Conn. Un. N. Y. M. D. 1846; Col. D. D. 1866; Camb. (Eng.) LL. D. 1867.  $\text{d}$  1855,  $\text{p}$  1856, Bp. Otey. Cons. 1865, by Bpp. Hopkins, Burgess, Atkinson, Bedell, Odenheimer, Stevens, Coxe, Fulford (of Montreal).  $\text{f}$  R. Cal. Ch. Memphis, 1856-57; Ch. of the Advent, Nashville, Tenn. 1857-65; Chap. C. S. A. Author, Addresses Sermons, together with a *Plain Tract for Confirmation, and Preparation for Confirmation*.

**TENNESSEE, Rt. Rev. Thomas Frank GAILOR, Coadjutor Bishop of Seaway, Tenn.**—B. Jackson, Miss. Rac. B. A. 1876, M. A.

1879; G. T. S., S. T. B. 1879; Col. G. T. S., S. T. D. 1894; Tr. 1892; Un. So. 1893; D. D.  $\text{d}$  1879,  $\text{p}$  1880, Bp. Quintard. Cons. 1893, by Bpp. Quintard, Dudley, Perry, Seymour, Watson, Jackson, Nelson, Hale and Kinsolving.  $\text{f}$  Ch. of the Mess. Pulaski, Tenn. 1879-83; Chap. and Prof. Eccles. Hist. Un. So. 1882-90; Vice-Chancellor, 1890-93. Declnd. Rectorships of Trin. Ch. Chic., Trin. Ch. N. O. and the Epid. of La. Author, *Manual of Devotion* (7th Ed. Jas. Pott & Co.) Sermons; *The Apostolical Succession* (Pott) 1890; *The Divine Event of All Time* (Tr. Coll. Commenc. Ser.) 1892; *Things New and Old* (G. T. S. Alum.) 1895; *The Trust of the Episcopate* (Cons. of Bp. of So. Cal.) 1896; *The Puritan Reaction* (Lect. bef. N. Y. Ch. Club) 1889; *The Master's Word and Church's Act* (Lect. bef. N. Y. Ch. Club) 1895.

**TENNEY, Albert Francis, Pelham, N. Y.** B. So. Braintree, Mass. Am. B. A. 1869.  $\text{d}$  1882,  $\text{p}$  1882, Bp. Potter. R. Ch. Ch. Pelham, N. Y. Dio. N. Y. 1893; Instr. in Voice Culture, Berkeley Div. Sch., Middletown, Conn.  $\text{f}$  R. All SS. Briar Cliff, N. Y. 1882-84; Grace Ch. Madison, N. J. 1884-88; Asst. St. Ann's Brooklyn, N. Y. 1888-93.

**TEST, Zaccheus, Richmond, Ind.**—B. Dunlapsville, Ind. Un. Pa. M. D. 1855; F. & M. M. A.  $\text{d}$  1880, Bp. Talbot,  $\text{p}$  1882, Bp. Seymour. Hon. Asst. St. Paul's Par. Richmond, Ind. 1889.  $\text{f}$  Miss.

**TEXAS, Rt. Rev. George Herbert KINSOLVING, Bishop of Austin, Tex.**—B. Bedford Co., Va. Theo. Sem. Va. 1873; Gr.; Un. So. D. D.  $\text{d}$  1874,  $\text{p}$  1875, Bp. Whittingham. Cons. 1892, by Bpp. R. H. Wilmer, Quintard, Whitaker, Wingfield, Dudley, Jaggard, Randolph, Johnston, Kendrick, Davies, Nichols, Hale and Jones (of Newfoundland).  $\text{f}$  R. St. Mark's Ch. Baltimore, Md.; R. St. John's Ch. Cincinnati, O.; R. Ch. of the Epiph. Philadelphia, Pa. Author, Sermons, Addresses.

**THAYER, William Greenough, Southborough, Mass.**—B. N. Y. City. Am. B. A. 1835, M. A. 1838; Epis. Theo. Sch. Camb. B. D. 1889.  $\text{d}$  1889,  $\text{p}$  1890, Bp. Paddock. Head Master, St. Mark's Sch. Southborough, Mass. Dio. Mass. 1894.  $\text{f}$  Master Groton Sch. Groton, Mass. and R. St. And. Ch. Ayer, Mass. 1889-94.

**THICKE, S. C., In England.**

**THOMAS, Edward S., North Andover, Mass.**—B. Providence, R. I. Ya. B. A. 1888; Epis. Theo. Sch. Camb. B. D. 1894.  $\text{d}$  1894, Bp. Clark.  $\text{p}$  1894, Bp. Lawrence. R. St. Paul's Ch. N. Andover, Mass. Dio. Mass. 1894.

**THOMAS, George William, Glyndon, Md.**—B. Md. Ho. 1893.  $\text{d}$  1893,  $\text{p}$  1896, Bp. Paret. St. John's Ch. Western Run Par. Glyndon, Md. Dio. Md. 1893.

**THOMAS, Henry, Martinsburg, W. Va.**—B. Woodville, Md. Dick. B. A. 1875; Theo. Sem. Va. 1878; Tr. M. A. 1880.  $\text{d}$  1878,  $\text{p}$  1879, Bp. Pinkney. R. of Trin. Ch. Martinsburg, W. Va. Dio. W. Va.  $\text{f}$  R. St. Peter's Parish, Md.

**THOMAS, James Bishop, Cohasset, Mass.**—B. Peteluma, Cal. Rut. B. A. 1892; Epis. Theo. Sch. Camb. B. D. 1895.  $\text{d}$  1895,  $\text{p}$  1896, Bp. Lawrence. Miss. in C. St. Stephen's Miss.

Cohasset, Mass. Dio. Mass. 1897, and in C. of same 1895-97.

**THOMAS, Lawrence Buckley**, 6 *Aspen Ridge, Elmira, N. Y.*—B. Baltimore, Md. G. T. S., 1882, B. D. 1883; St. J. D. D. 1894. ▸ 1892, Bp. Potter. ▸ 1883, Bp. Clark. In C. Emman. Ch. Elmira, and Ch. Ch. Wellsburg, N. Y. Dio. C. N. Y. 1897. ‡ Asst. Eltingville, S. I. 1882; R. All S. S. Pontiac, R. I. 1882-85; Asst. Ch. of the Redeemer, Bryn Mawr, Pa. 1885-86; in C. of same 1886-87; R. St. Mary's, Ardmore. 1887-88; In C. Ch. Ch. Pottstown, Pa. 1888; R. St. Stephen's, Beverly, N. J. 1888-92; In C. St. And. W. Philadelphia, Pa. 1892; R. Trin. Ch. Antrim, Pa. 1892; Sr Asst. St. Peter's, Philadelphia, Pa. 1893-94; R. Trin. Ch. Antrim and St. And. Tioga, Pa. 1894-97. Author, *Genealogical Notes of the Thomas and Other Families* (Baltimore, Md.) 1887; *Supplement, 1878; Dream of Arcadia and Other Verses* (Turnbull Bros., Baltimore) 1879; *Pedigrees and Notes of Thomas, Chew, Lawrence, Etc.* (T. Whittaker, N. Y.) 1883; *The Thomas Family* (Henry T. Thomas & Co., \$15. \$7.) 1894-1896.

**THOMAS, Nathaniel Seymour**, *Wheeling, W. Va.*—B. Faribault, Minn. Un. Minn. B. A. 1889. ▸ 1891, ▸ 1893, Bp. Thomas. R. of St. Matt. Ch. Wheeling, W. Va. Dio. W. Va. 1897. ‡ Ottawa, Kan. 1891-93; Topeka, Kan. 1893-94; Prof. N. T. Exegesis in Kan. Theol. Sch., Dean of Atchison Deanery, and in C. St. John's and St. Paul's, Leavenworth, Kan. Dio. Kan. 1894-97.

**THOMAS, Richard Newton**, 1715 *Spruce-Street, Philadelphia, Pa.*—Un. Pa. B. A. 1865, M. A. 1866. ▸ 1868, ▸ 1869, Bp. Stevens. R. St. Philip's, Philadelphia, Pa. Dio. Pa. 1890, and Trin. Ch. Marylandville, Philadelphia, Pa. 1879 (now St. Philip's). ‡ House of Prayer; Philadelphia, Pa. 1868; Trin. Chap. Philadelphia, Pa. 1868-70; St. Matthias', Philadelphia, Pa. 1870-79. Ed. *Amer. Ch. S. S. Magazine*, 1890.

**THOMAS, Upton Beall**, *Blacksburg, Va.*—B. Mattapany, Md. W. and M. B. A. 1894. ▸ 1897, Bp. Randolph. Asst. Montgomery Par. Blacksburg, Va. Dio. So. Va. 1897.

**THOMAS, William John Denziloe**, *Calais, Me.*—B. England. St. S.; G. T. S. ▸ 1893, Bp. Potter. ▸ 1894, Bp. Neely. In C. St. Anne's, Calais, Me. Dio. Me. 1894.

**THOMAS, Wm. Parry**, *Fairhaven, Vt.*

**THOMAS, William Reed**, *Highland Falls, N. Y.*—B. Schenectady, N. Y. St. S. B. A. 1869, M. A. 1872; G. T. S. B. D. 1884, D. D. 1889. ▸ 1872, ▸ 1872, Bp. H. Potter. Archdn. of Orange, 1887; R. Ch. of Holy Inno. Highland Falls, N. Y. Dio. N. Y. 1872. Declnd. election to Bprie. of No. Mich. 1892.

**THOMAS, William Henry**, *Ionia, Mich.*—Adr. D. D. ▸ 1891, ▸ 1891, Bp. Littlejohn. R. of St. John's Ch. Ionia, Mich. Dio. W. Mich.

**THOMPSON, Benjamin Fish**, *Birdsboro, Pa.*—B. Bordentown, N. J. G. T. S. ▸ 1884, Bp. Scarborough, ▸ 1885, Bp. Rutison. R. St. Michael's, Birdsboro, Pa. Dio. C. Pa. 1891. ‡ Keyport, N. J. 1884; Asst. Mauch Chunk, Pa. 1884-87; R. Ashland, Pa. 1887-91.

**THOMPSON, Charles Henry**, 20 *Lexington-Ave., Lexington, Ky.*—B. Harrisburg, Pa. Avery Coll. Pa. D. D. 1870. ▸ 1877, Bp. Wilmer, ▸ 1879 Bp. Wingfield. R. St. And. Lexington, Ky. Dio. Lex. 1895. ‡ St. Philip's, New Orleans, La. 1877-88; St. Mary's, Vicksburg, Miss. 1888-90; St. Matthew's, Detroit, Mich. 1890-93; St. Mary's, Augusta, Ga. 1893-95.

**THOMPSON, Delbert F.**, *Waseca, Minn.*—▸ 1886, ▸ 1887, Bp. Whipple. Waseca, Minn. Dio. Minn.

**THOMPSON, Ebenezer**, *Biloxi, Miss.*—B. Pomfret, Conn. Br. B. A. 1868; Phil. Div. Sch. B. D. 1871. ▸ 1871, Bp. Stevens, ▸ 1872, Bp. Clark. Ch. of the Redeemer, Biloxi, Miss. Dio. Miss. 1889. ‡ St. Thomas, Greenville, R. I. 1871-72; St. Paul's, Milwaukee, Wis. 1873-75; Ch. of the Intercession, Stevens Point Wis. 1875-80; St. Paul's, Lansing, Mich. 1881-87.

**THOMPSON, Edgar Morris**, 2756 *N. Lincoln-Street, Chicago, Ill.*—B. Gainesville, Ala. W. Theo. Sem. ▸ 1894, ▸ 1895, Bp. McLaren. R. All S. S. Ch. Ravenswood, Chicago, Ill. Dio. Chic. 1896. ‡ St. John's Ch. Irving Park, Chicago, Ill. 1894-96.

**THOMPSON, Frank**, *U. S. N., U. S. S. Independence, Vallejo, Cal.*—▸ 1878, Bp. J. P. B. Wilmer, ▸ 1881 Bp. Galleher. Chap. U. S. Navy, 1881. ‡ Asst. Trin. Ch. N. Or. 1878-81. Dio. La.

**THOMPSON, Frederick**, *Pleasant Valley, N. Y.*—B. North Conway, N. H. Tr. 1871; Ho. M. A. 1879. ▸ 1880, Bp. Williams, ▸ 1884, Bp. Lee. R. St. Paul's, Pleasant Valley, N. Y. Dio. N. Y. 1896, with Miss. at Salt Point and Hopewell Junction, N. Y. ‡ R. St. John's Sch. Faulkland, Del. 1881-84; Ch. Ch. New Brighton, Pa. 1884-86; Trin. Wrentham, Mass. 1886-87; St. Jas. South Bend, Ind. 1887-90; R. Canaan Acd. Conn. 1890-95.

**THOMPSON, Harry**, *Kenosha, Wis.*—B. England. Nash. B. D. 1880. ▸ 1877, Bp. Brown, ▸ 1880, Bp. Welles. R. St. Matthew's Ch. Kenosha, Wis. Dio. Mil. 1886. ‡ R. St. Paul's, Watertown, Wis. 1879-91; Asso. R. Grace Ch. Cedar Rapids, Ia. 1881-82; Canon Grace Cath. Davenport, Ia. 1882-84; R. Trin. Logansport, Ind. 1884-86.

**THOMPSON, Howard E.**, 5 *Stockton-Ave., Allegheny, Pa.*—G. T. S. 1878. ▸ 1878, ▸ 1879, Bp. Scarborough. R. Emman Ch. Allegheny, Pa. Dio. Pitts. ‡ Asst. St. Timothy's, Roxborough, Pa. 1878-80; R. Trin. Par. Woodbridge. N. J. 1880-84; R. Ch. Ch. Woodbury, N. J. 1884.

**THOMPSON, Rt. Rev. Hugh Miller**.—See MISSISSIPPI.

**THOMPSON, James J. N.**, 550 *State-Street, Mobile, Ala.*—▸ 1890, Bp. Gregg, ▸ 1894, Bp. Kinsolving. R. Ch. of Good Shep. Mobile, Ala. Dio. Ala. 1897. ‡ St. John Baptist, Tyler, Tex. 1891-96.

**THOMPSON, James Neville**, *Dade City, Fla.*—B. England. Oxon. B. A. 1887. ▸ 1893, ▸ 1894, Bp. Gray. In C. Miss. Leesburg, Chetwynd, Mont Clair, and Loc. Ten. Brookville, Fla. Dio. So. Fla.

**THOMPSON, James Woodward**, *Bellefontaine, O.*—B. Pittsburgh, Pa. Frankl. Coll.  $\delta$  1893,  $\mu$  1894, Bp. Leonard. In C. Trin. Ch. Bellefontaine, O. 1893, and St. Mark's, Sidney, O. Dio. O. 1897.  $\S$  Methodist Min. to 1893.

**THOMPSON, Matthew George**, *Greenwich, Conn.*—B. Canada. Bish. B.A. 1882, M.A. 1886,  $\delta$  1886,  $\mu$  1887, Bp. of Quebec. R. Ch. Ch. Greenwich, Conn. Dio. Conn. 1895.  $\S$  R. Ch. of the Holy Trin. Levis P.Q. Can. 1886-88; In C. St. John's Ch. L. I. City, N. Y. 1888-89; Asst. Ch. of the Holy Trin. N. Y. City, 1889-95.

**THOMPSON, Philip D.**, *East New Market, Md.*—Un. Va. 1858; Theo. Sem. Va. 1862.  $\delta$  1882,  $\mu$  188., Bp. Johns. R. of E. New Market and Vienna, Md. Dio. East. 1897.  $\S$  Asst. Antrim Par. Va.; R. Epiph. Ch. Par.; N. C.; R. St. Paul's, Louisburg, N. C.; St. Stephen's, Oxford, N. C.; Ch. Ch. Kent Island, Md.; R. Wicliffe Par. Clarke Co. Va.  $\S$   $\delta$   $\mu$   $\S$

**THOMPSON, Samuel Chalmers**, *Rensselaerville, N. Y.*—B. Canton, Ga. Un. Ga.; Tr.  $\delta$  1874, Bp. Littlejohn,  $\mu$  1877, Bp. Rulison. R. Trin. Ch. Rensselaerville, N. Y. Dio. Al. 1887.  $\S$  Asst. St. Ann's Ch. Brooklyn, N. Y. 1875-77; R. Ch. of Good Shep. Scranton, Pa. 1877-78; Asst. St. Peter's, Regent Square, London, Eng. 1878-81; St. Matthew's, Luton, 1881-83; Ch. Ch. Rotherhithe, London, Eng. 1883-87.

**THOMPSON, Walter**, *Garrisons, N. Y.*—B. Troy, N. Y. Am. B.A. 1872, M.A. 1875; Ho. D.D. 1888.  $\delta$  1875,  $\mu$  1876, Bp. Doane. R. St. Philip's Ch. Garrisons, N. Y. Dio. N. Y. 1883.  $\S$  Cambridge, N. Y. 1875-76; Waterford N. Y. 1878-83. In C. Ch. at Rome, Italy, 1886-87.

**THOMPSON, William**, *110 Cliff-Street, Pittsburgh, Pa.*—R. of St. Jas. Ch. Pittsburgh, Pa. Dio. Pitts.

**THOMPSON, William G. G.**, *In England.*— $\delta$  1880, Bp. Quintard,  $\mu$ ..... (Dio. Tenn.).

**THOMSON, Arthur Conover**, *Fern Bank, Ohio.*—B. Fredericksburg, Va. Un. Pa. 1890; Theo. Sem. Va. 1893.  $\delta$  1893,  $\mu$  1895, Bp. Whittle. R. Ch. of the Resurrection, Fern Bank, O. Dio. So. O. 1895.  $\S$  St. John's, Tappanhook, Va. 1893-95.

**THOMSON, Elliot Heber**, *Shanghai, China.*— $\delta$  1859,  $\mu$  1860, Bp. Boone. Archdn. Shanghai, China.

**THORN, William B.**, *Menomonie, Wis.*— $\delta$  1881, Bp. Stevens,  $\mu$ ..... R. of Grace Ch. Menomonie, Wis. Dio. Mil.

**THORP, Charles**, *Franklin, La.*—B. England. Bish.; Nash.  $\delta$  1867, Bp. Armitage,  $\mu$  1868, Bp. Kemper. In C. St. Mary's Ch. Franklin, La. and Miss. Trin. Ch. Cheneyville, Morgan City, Ramos, Bowie, Centreville, and Morgan City, La. Dio. La.

**THORPE, Thomas May**, *7 St. Mark's Place, N. Y. City.*—B. La. Ken.  $\delta$  18...., Bp. Odenheimer,  $\mu$  18...., Bp. H. Potter. Retrd. Dio. Sp. Miss. for 25 yrs. Author, *What is Money?* 1896.

**THROOP, Montgomery Hunt**, *171 Belmont-Ave., Jersey City, N. J.*—B. Utica, N. Y. Col. B.A. 1876; G.T.S.  $\delta$  1881, Bp. Seymour.  $\mu$  1882, Bp. Doane. R. of St. Matt. Ch. Jersey

City, Dio. New.  $\S$  Mem. Ch. Middleville, N. Y.; Asst. Mem. Boston, Miss.; St. Michael's, N. Y. City; St. Jas. Chicago, Ill.; R. All SS. Chicago, Ill. Author, The McGlynn Editorials in the *Churchman*.

**THURSBY, John Walter**, *Port Arthur, Ont.*— $\delta$  1887, Bp. Harris,  $\mu$  1889, Bp. Worthington. (Dio. Mich.)

**THURSTON, Theodore Payne**, *E. Winona, Minn.*—B. Delevan, Ill. Tr. B.A. 1891; Epis. Theo. Sch. Camb. B. D. 1894.  $\delta$  1894, Bp. Lawrence,  $\mu$  1895, Bp. Gilbert. R. St. Paul's, Winona, Minn. Dio. Mil. 1897.  $\S$  Owatonna, Minn. 1894-97.

**TIBBALS, Charles Austin**, *Warwick, N. Y.*— $\delta$  1877, Bp. Whittingham,  $\mu$ ..... R. of Ch. Warwick, N. Y. Dio. N. Y.

**TIBBITS, Edward Dudley**, *Hoosac, N. Y.*— $\delta$  1885,  $\mu$  1888, Bp. W.C. Doane. R. of All SS. Ch. Hoosac, N. Y. Dio. Al.

**TIBBITS, John B.**, *Hoosac, N. Y.*— $\delta$  1897, Bp. Doane. Asst. All SS. Ch. Hoosac, N. Y. Dio. Al.

**TIBBITS, John Knox**, *St. Paul's School, Concord, N. H.*—B. Troy, N. Y. Ya. B.A. 1892.  $\delta$  1897, Bp. Doane. St. Paul's Sch. Concord, N. H. Dio. N. H. 1897.

**TICKNOR, Frank Benjamin**, *Lewiston, N. C.*— $\delta$  1878, Bp. R. H. Wilmer,  $\mu$ ..... Lewiston, N. C. Dio. E. C.

**TICKNOR, Joseph Almon**, *West Claremont, N. H.*—B. Monterey, Mass. Ya. 1878; Berk. Div. Sch. 1883.  $\delta$  1883, Bp. Paddock,  $\mu$  1884, Bp. Williams. R. of Union Par. Claremont (West) N. H. Dio. N. H.  $\S$  D. in C. Miss. Williamstown, Mass.; Trin. Ch. Collinsville, Conn.

**TIDBALL, Thomas Allen**, *2206 DeLancey-Street, Philadelphia, Pa.*—B. Winchester, Va. Theo. Sem. Va.; W. & M. D.D. 1878.  $\delta$  1871, Bp. Whittle,  $\mu$  1872, Bp. Johns. R. Ch. of the Epiphany, Philadelphia, Pa. Dio. Pa. 1892.  $\S$  R. Trin. Ch., Portsmouth, Va. 1872-78; Ch. Ch. Lexington, Ky. 1878-85; St. Paul's Ch., Camden, N. J. 1885-92. Author, *Christ in the New Testament* (T. Whitaker, N. Y., \$1.25) 1891.

**TIFFANY, Charles C.**, *29 Lafayette Place, N. Y. City.*—B. Baltimore, Md. Andover, Mass.; Halle. Heidl. and Berl.; Dick M.A. 1853, D.D. 1883; St. S. 1883; Ya. 1897, D.D. Archdn. N. Y. 1893.  $\S$  St. Jas. Fordham. N. Y. 1867-71; Asst. Trin. Ch. Boston, Mass. 1871-74; Ch. of the Atonement, N. Y. City, 1874-80; Zion Ch. N. Y. City 1880-90. Author, *History of the Prot. Episcopal Church* (Christian Literature Co. (\$2.50), 1895.

**TILLEY, William James**, *Newark, N. J.*—Drew, B.D. 1871.  $\delta$  1880,  $\mu$  1881, Bp. Bissell. Asst. Tr. Ch. Newark, N. J. Dio. New.  $\S$  R. St. Stephen's Ch. Middlebury, Vt.; St. Thomas Ch. Brandon, Vt.

**TILLINGHAST, John Kuske**, *Eastover, S. C.*—B. Hillsborough, N. C. Un. N. C.; H.S. B. A. 1857; Theo. Sem. Va.  $\delta$  1861,  $\mu$  1865, Bp. Atkinson. Miss. St. John and Zion, Richland, S. C. Dio. S. C.  $\S$  D. in C. St. John's, Ruther-



ford, N.C.; Chap. C.S.A.; Asst. Trin. Ch. Mobile, Ala.; R. St. Paul's, Clinton, N.C.; St. Luke's, Salisbury, N.C.; Zion and St. John's, Richland, N.C.; St. John's, Berkley, S.C.; St. John's Chap. Charleston, S.C.; R. Zion and St. John's, Richland, S.C.

**TILLINGHAST, W. N.**, *Columbia, S. C.*

**TILLOTSON, Cyrus Olney**, *Santa Cruz, Cal.*—B. Elyria, O. St. S. B.A. 1874; Epis. Theo. Sch. Camb. B.D. 1876.  $\triangleright$  1876,  $\triangleright$  1877, Bp. Kip. R. Calv. Ch. Santa Cruz, Cal. Dio. Cal. 1882.  $\&$  In C. Holy Saviour. Santa Clara, Cal. 1876-78; St. Mark's, Cheyenne, Wyo. 1878-79; Butte City, Mont. with other Miss. 1879-82.

**TINDELL, Charles Henry**, *Lowville, N. Y.*—B. New Brunswick, N.J. Harv. 1872.  $\triangleright$  1881,  $\triangleright$  1882, Bp. Huntington. R. Trin. Ch. Lowville, N.Y. Dio. C.N.Y. 18...  $\&$  Fayetteville, N.Y.; Sackets Harbor, N.Y.; Narragansett, R.I.; Portland, Me.; Hamilton, N.Y. Trumansburg, N.Y.

**TINSLEY, Peter**, *Walnut Hills, Cincinnati, Ohio.*—B. Powhatan Co., Va. H.S.; Ken. D.D.  $\triangleright$  1860, Bp. Meade,  $\triangleright$  1862, Bp. Johns. Ch. of the Advent, Walnut Hills, Cincinnati. O. Dio. S.O.  $\&$  Big Lick, Va.; Montgomery Co. Md.; Un. of Va.

**TODD, George Sylvanus**, *532 Jefferson-Street, Milwaukee, Wis.*—Nash. B.D. 1873.  $\triangleright$  1873,  $\triangleright$  18... Bp. Whitehouse. R. St. Mark's Ch. S. Milwaukee, Wis. Dio. Mil.  $\&$  Chicago, Ill.

**TODD, John Mallory**, *Hyattsville, Md.*—Non-Par. Dio. Wash.

**TODD, Russell**, *Canton, Mo.*—B. Morris, N. Y.  $\triangleright$  1860,  $\triangleright$  1861, Bp. DeLancey. R. St. Peter's, Canton, Mo. Dio. Mo. 1896.  $\&$  Asst. Morris, N.Y. 1860-61; In C. Gethsemane Ch. Westmoreland, N.Y. and St. Mark's; Clarks Mills, N.Y. 1861-66; St. And. Ch. Augusta and Good Shep. Oriskany, Falls, N.Y. 1866-75; Gen. Miss. Chenango Co. N.Y. 1875-78; Trin. Caro. Mich. 1878-80; Chenango Forks and Grace Ch. Whitney Point, N.Y. 1882-87; Miss Lebanon, Mo. 1887-95; Cape Guardeau, 1895-96.

**TODHUNTER, Alfred**, *San Carlos, Cal.*—B. Isle of Wight. K.C.L.  $\triangleright$  1875.  $\triangleright$  1875, Bp. Non-Par. Dio. Col.  $\&$  St. Mary's Cath. 1875-76; Ch. Ch. Alameda, Cal. 1876; St. John's, San Francisco, Cal. 1876-82; Grace Ch. St. Helena, Cal. 1882; Los Angeles, and Dio. of Cal. 1882-....

**TODRIG, Aubrey Francis**, *Gloucester City, N. J.*— $\triangleright$  1873, Bp. Cox,  $\triangleright$ ..... R. Ch. of the Asc. Gloucester City, N. J. Dio. N.J.

**TOFFTEEN, Olaf A.**, *1812 5th-Street, S. Minneapolis, Minn.*—B. Sweden. Visby Coll. and Upsala Un. Sweden. B.A. 1885.  $\triangleright$  1893,  $\triangleright$  1896, Bp. Burgess. R.S. Ansg. Minneapolis. Minn. Dio. 1893. Author, *Before Lord's Altar* (Pub. Author, .15.) 1893; *The Two Sister Churches* (Pub. Author, .15) 1896.

**TOKYO, Rt. Rev. John McKim**, *Bishop of Tokyo, Japan.*—B. Pittsfield, Mass. Nash. 1879, D.D. 1893, Tr. D.D. 1893.  $\triangleright$  1878,  $\triangleright$  1879, Bp. Brown. Cons. 1893, by Bpp. Littlejohn, Lyman, Dudley, Scarborough, Kinsolving,

and Barry (Late Primate of Australia)  $\&$  Brief work in Chicago, then Miss. in Japan. Author, Reports, Translations, Appeals.

**TOLL, William Edward**, *Waukegan, Ill.*—B. England. Nash. 1871, B.D. 1872.  $\triangleright$  1871,  $\triangleright$  1873, Bp. Whitehouse. R. of Ch. Ch. Waukegan, Ill. Dio. Chic.  $\&$  Asst. Grace Ch. Chicago, Ill.; R. Ch. Ch. Waukegan; Ill. Prest. Stand. Com.

**TOLMAN, Herbert Cushing**, *Vanderbilt Un., Nashville, Tenn.*—B. Hanover, Mass. Ya. B.A. 1888, Ph. D. 1890.  $\triangleright$  1895, Bp. Nicholson,  $\triangleright$  1895, Bp. Coleman. Prof. Greek, Vanderbilt Un. Nashville, Tenn. Dio. Tenn. 1894.  $\&$  Asst. Instr. Lang. Yale, 1891-93; Prof. Sanskrit, Un. of Wis. 1892-93; Prof. Sanskrit Un. N. C. 1893-94. Author, *Harper and Tolman's Caesars Gaelic War* (Am Book Co. \$1.25) 1891; *Tolman's Persian Inscriptions* (Am. Book Co. \$1.50) 1892; *Kerr and Tolman's Greek Gospel of Matthew* (Kerr & Co. Chicago. \$1.00); *Harrington and Tolman's Greek and Roman Mythology* (\$1.00.) 1897, and many pamphlets.

**TOLMAN, Marcus Alden**, *Mauch Chunk, Pa.*—B. Mass.  $\triangleright$  1861,  $\triangleright$  1863, Bp. A. Potter. R. St. Mark's Ch., Mauch Chunk, Pa. Dio. C. Pa. 1874.  $\&$  Asst. St. David's, Maneyunk, Pa.; R. St. Alban's, Roxborough, Pa. R. St. John's Ch. Franklin, Pa. 1865-74.

**TOLSON, George Meredith**, *Wilmington, N. C.*—Asst. Ch. of the Good Shep. Wilmington. N. C. Dio. E. C.

**TOMLINS, William Henry**, *East St. Louis, Ill.*—B. Fishkill Landing, N.Y. G.T.S. 1876, St. S. B.A. 1873. M.A. 1876  $\triangleright$  1876,  $\triangleright$  1877, Bp. H. Potter. Miss. E. St. Louis, Ill. Dio. Sp. 1886.  $\&$  Stone Ridge, Rosindale, N.Y. 1876-79; Mattoon, Ill. 1879-80; Rantoul, Ill. 1880-83; Albion, Ill. 1883-86. Dep. Gen. Conv.

**TOMPKINS, Floyd Williams, Jr.**, *Providence, R. I.*—B. N.Y. City. Harv. B.A. 1872; G.T.S. 1875.  $\triangleright$  1875, Bp. Potter,  $\triangleright$  1876, Bp. Spalding. R. Grace Ch. Providence, R. I. Dio. R. I.  $\&$  Miss. in the West, 1875-82; Keene, N. H.; Calv. Chap. N.Y. City; Ch. Ch. Hartford, Conn.; St. Jas. Ch. Chicago, Ill. Author, *The Christian Life* (75c.) 1897, *What, Why and How in S.S. Work*, 1885.

**TOMPKINS, Edward Staats DeGrote**, *Kinderhook, N. Y.*—B. Chatham, N. Y. Ya. B.A. 1881.  $\triangleright$  1884, Bp. Williams,  $\triangleright$  1885, Bp. Doane. Non-Par. 1897.  $\&$  R. Coxsockie, N. Y. 1885-86; Asst. St. John's, Troy, N. Y. 1886-91; R. Coxsockie, N. Y. 1891-96. Author, *Theo. David's Realm* (Nimo & Knight, Troy, N. Y. \$2.50) 1889; *An Honest Hypocrite* (Cassell & Co. N.Y. 50c., \$1.50) 1889.

**TOMPKINS, Frank P.**, *Canastota, N. Y.*— $\triangleright$  1891,  $\triangleright$  1892, Bp. Huntington, Dio. C. N. Y.

**TONG, Ts'ing-Yun**, *St. John's College, Shanghai, China.*— $\triangleright$  1890, Bp. W. J. Boone, Jr.

**TONGUE, Robert Clarkson**, *Rockville, Conn.*—B. Omaha, Neb. Tr.  $\triangleright$  1896, Bp. Williams,  $\triangleright$  1897, Bp. Coleman. R. St. John's, Rockville, Conn. Dio. Conn. 1896.

**TONGUE, Thomas Orkney**, *317 C-Street, S.W. Washington, D. C.*—B. Maryland. Ken.

▷ 1867, Bp. Clarkson, ♀ 1872, Bp. Whittle. R. Grace Ch. Washington, D. C. Dio. Wash.

**TOOKE, William Macauley, Iron River, Mich.**—B. Canada. T. C. T. B. A. 1880 ▷ 1874, Bp. of Toronto, ♀ 1876, Bp. Niagara. Trav. Miss. N. Mich. Dio. Mav. ♀ Rothoay and Huston, Can. 1874-78; Port Sidney and Huntsville, Can. 1878-80; Gore Bay, Can. 1880-86. Ontonagon, Can. 1886.

**TORBERT, Henry Martyn, 7 Florence-Street, Boston, Mass.**—▷ 1873, Bp. H. Potter. ♀....., St. Stephen's Ch. Boston, Mass. Dio. Mass.

**TORRENCE, George Paul, Cambridge, O.**—B. Cincinnati, O. Ya. B. A. 1875. ▷ 1878, ♀ 1879, Bp. Williams. St. John's Miss. Cambridge. O. Dio. So. O. 1897. ♀ St. Peter's Ch. Oxford, Conn. 1878-79; Grace Ch. Long Hill and Trin. Ch. Conn. 1879-81; St. Thomas' Ch. Bethel, Conn. 1881-90; St. Jas. Ch. Zanesville, O. 1890-96.

**TORTAT, A. Emile, 3727 Ridge Avenue, Philadelphia, Pa.**—B. France. St. Hypolite, France; Ken. 1861-63. Hal. Coll. Phil. M. A. 1888. ▷ 1863, Bp. Bedell. ♀ 1864, Bp. Potter. Non-Par. Dio. C. Pa. ♀ St. Barnabas, Reading, Pa. 1863-66; Ascen. Fall River, Mass. 1866-68; St. Paul's West Whiteland and St. Peter's, Great Valley, Pa. 1868-71; Calv. Conshohocken, Pa. 1872-76; Prince of Peace, Gettysburg, Pa. 1879-85.

**TOTTY, John, 3553 Janney-Street, Philadelphia, Pa.**—B. England; ▷ (Perpetual) 1894, Bp. Whitaker. In C. St. George's Miss. Chap. Philadelphia, Pa. Dio. Pa. 1894.

**TOWERS, Frederick, Cambridge, Mass.**—B. Canada. Un. N. B. A. 1877; Harv. M. A. 1885. ▷ 1879, ♀ 1881, Bp. of Frederick. Min. in C. St. Gabriel's Ch. Marion, Mass. Dio. Mass. ♀ Canterbury, N. B.; Petersville, N. B.; Thomastown, Me.; South Bend, Ind.; Daytona, Fla.

**TOWNSEND, Israel Leander, 607 Decatur-Street, Brooklyn, N. Y.**—B. St. John's, N. B. Col. 1847, M. A. 1862; G. T. S. 1850; St. S. S. T. D. 1877 ▷ 1850, Bp. Whittingham, ♀ 1852, Bp. Chase. Non-Par. Dio. Wash. ♀ R. Grace Ch. Cherry Valley and Miss. Sharon Springs, N. Y. 1850-52; Miss. in Westchester Co. N. Y. 1853-54; R. St. Jas. Ch. Danbury, Conn. and Deer Hill Inst. Conn. 1854-63; Miss. in New Fairfield and Sherman, Conn. 1864-68; R. Trin. Ch. Jacksonville, Ill. 1868-72; Dean of Middle Deanery of Ill. 1870-72; R. St. Paul's Ch. Peoria, Ill. 1872-74; R. Ch. of Incar. Washington, D. C. 1874-189 with St. Jas. Par. Washington, D. C. 1876-82.

**TOWNSEND, John, Middletown, Conn.**—B. Albany, N. Y. Un. B. A. 1851; Tr. M. A. 1854; Berk. Div. Sch. 1856. ▷ 1856, ♀ 1857; Bp. Williams. R. Ch. Ch. Middletown, Conn. Dio. Conn. ♀ Chap. to Bp. of Conn. 1856; R. St. Paul's, Wallingford, Conn.; Trin. Ch. W. Troy, N. Y.; St. Paul's, Fond du Lac, Wis., Chancellor All SS. Cath. Albany, N. Y.

**TOWNSEND, John Hardenbrook, Atlantic City, N. J.**—B. Glen Cove, L. I. ▷ 1880, ♀ 1881, Bp. Littlejohn. R. Ch. of Ascen. Atlantic City, N. J. Dio. N. J. 1888.

**TOWNSEND, Smith Delancey, 320 West 82nd-Street, N. Y. City.**—▷ 1883, Bp. Seymour, ♀..... Asst. Ch. of All Angels, N. Y. City, Dio. N. Y.

**TOY, Eugene Ledenter, Sandy Hill, N. Y.**—B. N. Y. City. St. S. B. A. 1868, B. D. 1895; G. T. S. 1871. ▷ 1871, ♀ 1872 Bp. H. Potter. R. Zion Ch. Sandy Hill. N. Y. Dio. Al. 1895. ♀ Asst. Ch. of the Advent, N. Y. City, 1871-73; R. St. Paul's, Franklin, N. Y. 1873-75; R. St. Peter's, Helena, Mont. 1875-78; R. St. John's, Essex, N. Y. 1878-83; R. Ch. Ch. Schenectady, N. Y. 1883-91; R. St. John the Evang. Stockport, N. Y. 1891-95.

**TRACY, Uriah Tracy, Eddy, N. M.**—B. N. Y. City. G. T. S. 1859. ▷ 1859, ♀ 1860, Bp. H. Potter. In. C. Grace Ch. Eddy, N. M. 1894. ♀ Asst. Ch. of Ascen. N. Y. City 1859-60; R. Ch. Ch. Bay Ridge, N. Y. 1860-65; R. St. St. Paul's. Yonkers, N. Y. 1866-69; Asst. Holy Trin. N. Y. City, and Teach. in House of Evang. 1869-71; R. Ch. Res. and Ch. of Epiph. N. Y. City 1871-84; Miss 1884-89; Almoner Cath. Incar. L. I. 1889-94.

**TRADER, Thomas Richard Bailey, Cor. Carondelet and Perdido-Streets, New Orleans, La.**—▷ 1846, ♀ 1848, Bp. Whittingham. Retrd. Dio. La. 1889. ♀ All Hallows Par. Md. 1846-50; R. Stepany and Wicomico Pars. and Miss. St. Matt. Par. Md. 1850-53; St. John's, Thibodaux, La. 1853-69; Ch. Ch. Houston, Tex. 1869-73; Baltimore, Md. 1874-77; Trin. Marshall, Tex. 1878-81; Redeemer, Biloxi, Miss. 1882-83.

**TRAGITT, Horatio Nelson, Waterville, Conn.**—B. N. Y. City St. S. B. A. 1886, M. A. 1889, ▷ 1889, ♀ 1890, Bp. H. Potter. R. St. Paul's. Waterville, Conn. Dio. Conn. 1896. ♀ All SS. Rosedale, N. Y. 1889-92; Imman. Ch. Ansonia, Conn. 1892-95; Asst. St. John's, Waterbury, Conn. and In C. St. Paul's, Waterbury, Conn. 1895-96.

**TRAGITT, Josephus, Bethany, Conn.**—B. England. G. T. S. 1875, S. T. B. 1879. ▷ 1875, ♀ 1879, Bp. H. Potter. R. Ch. Ch. Bethany, Conn. Dio. Conn. 1896. ♀ Spring Valley, N. Y. 1875-80; Asst. Ch. of St. John Evang. N. Y. City, 1880; Brookhaven and Yaphank, L. I. 1880-81; Emporium, Pa. 1881-85; In C. Cameron Driftwood, Port Alleheny; Norwood and Norfolk, N. Y. 1885-86; East Berkshire, Vt. 1887-96.

**TREAT, Charles Russell, 171 West 97th-Street, N. Y. City.**—B. Newark, N. J. Wms. B. A. 1863, M. A. 1866. ▷ 1882, Bp. Williams. ♀ 1883, Bp. Clark. R. St. Stephen's, N. Y. City, Dio. N. Y. 1892. ♀ St. Peter's-by-the-Sea, Narragansett Pier, R. I. 1882; Asst. St. John's, Stamford, Conn. 1882-83; Asst. St. Thomas, N. Y. City, 1883; R. Ch. of the Redeemer, Brooklyn, N. Y. 1883-87. Asst. St. Thomas, N. Y. City, 1887-88; R. Ch. of the Archangel, N. Y. City, 1888-92.

**TREAT, Sidney Hubbell, 122 West 69th-St., N. Y. City.**—B. Marlborough, Mass. Col. B. A. 1893, M. A. 1894; Epis. Theo. Sch. Camb. B. D. 1897. ▷ 1896, ♀ 1897, Bp. Potter. Asst. St. Stephen's, N. Y. City, Dio. N. Y. 1897.

**TREGO, Benjamin T., 119 N. Michigan-Ave., Saginaw Mich.**—▷ 1890, Bp. Knight, ♀

1891, Bp. Grafton. R. of St. John's Ch. West Saginaw, Mich. Dio. Mich.

**TRENAMAN John**, *Casselton, N. D.*—B. Canada; Madison Un.; Theo. Sem. ▸ 1884, ♣ 1889, Bp. Walker. R. St. Stephen's, Casselton, N. D. Dio. N. D. 1892. ♯ Wahpeton, N. D. 1884-86; Buffalo and Tower City, N. D. 1886-92. Prest. Stand. Com.

**TREVETT, Joseph Benedict**, *Bethel, Vt.*—▸ 1872, Bp. Odenheimer, ♣.....

**TREW, Archibald George Lister**, *243 N. Griffen-Ave., Los Angeles, Cal.*—B. Canada. T. C. T., B.A. 1862, M.A. 1873, D.D. 1889 ▸ 1867, ♣ 1868, Bp. of Toronto. R. Epiph. Ch. Los Angeles, Cal. Dio. L. A. ♯ Asst. St. Jas. Cath. Toronto, Can.; R. Ch. Ch. Toronto, Can.; Trin. Ch. Santa Barbara, Cal.; San Gabriel, Cal.; St. John's, Oakland, Cal. Dep. Gen. Conv. 1886, 1889, 1895; Prest. Stand. Com.; Exam. Chap.

**TRICKETT, George Harvey**, *Mohawk, N. Y.*—B. Poughkeepsie, N. Y. St. S. B.A. 1890; G.T.S. 1893. ▸ 1893, Bp. H. Potter, ♣ 1894, Bp. Whitehead. R. Grace Ch. Mohawk, N. Y. Dio. Al. 1896. ♯ Asst. St. Luke's Ch. Utica, N. Y. 1893-96.

**TRIMBLE, David Lardner**, *Pine Bluff, Ark.*—▸ 1871, Bp. Pierce, ♣..... Non. Par. Dio. Ark.

**TRIMBLE, James**, *Shell Lake, Wis.*—Gr. S.T.D.

**TRIMBLE, John Jr.**, *3009 O-Street, N. W. Georgetown, D. C.*—Non. Par. Dio. Wash.

**TRIMMER, John Amos**, *Helmetta, N. J.*—▸ 1891, ♣ 1892, Bp. H. C. Potter. R. of St. Geo. Ch. Helmetta, N. J. Dio. N. J.

**TRIPP, Ferris**, *192 Lefferts-Place, Brooklyn, N. Y.*—B. Duanesburg, N. Y. ▸ (Perpetual) 1857, Bp. H. Potter.

**TROTMAN, Charles**, *3954 Forest Park Boulevard, St. Louis, Mo.*—B. England. Mont. Dioc. Theo. Coll. ▸ 1884, ♣ 1885, Bp. of Montreal. R. Ch. of the Redeemer, St. Louis, Mo. Dio. Mo. ♯ Asst. St. George, Montreal, Can.; R. Clarenceville, P. Q.; Asst. Cath. of Quebec, Can.; Asst. Waterloo, P. Q., Can.; Asst. St. Paul's, Richmond, Va.; R. Ch. Ch. Tuscaloosa, Ala. Author, Sermons on the Hist. of the Ch. in America.

**TROTTER, William R.**, *Bristol, R. I.*—B. N. Y. City. Br. B.A. 1880, M.A. 1883; G.T.S. ▸ 1883, ♣ 1884, Bp. Clark. R. Trin. Ch. Bristol, R. I. Dio. R. I. 1884; ♯ Asst. of same 1883-84.

**TROUT, Irenaeus Henkle**, *Como, Miss.*—B. Memphis, Tenn. ▸ 1894, ♣ 1896, Bp. Gailor. R. Holy Inno. Como, Miss. with Miss. at Batesville, Hernando, Sardis and Cold Water, Miss. Dio. Miss. 1897. ♯ Mason and Browns-ville, Tenn. 1894-96; Union City, Tenn. 1896-97.

**TROWBRIDGE, Walter Stephen**, *St. Saviour's House, 16th and Mifflin-Streets, Philadelphia, Pa.*—B. Benton Co., Ark. ▸ 1896, ♣ 1896, Bp. Grafton. Asst. St. Elizabeth's Ch. Philadelphia, Pa. Dio. Pa. 1897. ♯ Marshfield, and Medford, Wis. 1896-97.

**TRUE, Edward Hyde**, *Fanwood, N. J.*—▸ 1859, Bp. Williams. ♣..... R. of All SS. Scotch Plains (Fanwood) N. J. Dio. N. J.

**TRUEX, A. R. T.**, ▸ 1896, Bp. Clark. Miss. Dio. R. I.

**TRUSSELL, Herbert Brown**, *Pensacola, Fla.*—▸ 1893, Bp. Clark. Dio. Mass.

**TRYON, James Libby**, *Attleboro, Mass.*—B. Boston. Mass. Harv. B.A. 1894; Epis. Thel. Sch. Camb. B. D. 1897. ▸ 1896, Bp. Lawrence. In C. All SS. Miss. Attleboro, Mass. Dio. Mass. 1897.

**TSENG, Tsz-pang**, *China.* ▸ 1896, Bp. Graves.

**TUCKER, Beverly Dandridge**, *124 College Place, Norfolk, Va.*—B. Richmond, Va. Un. Tor., Roa. D.D. 1894. ▸ 1873, ♣ 1874, Bp. Johns. St. Paul's Ch. Elizabeth River Par., Norfolk, Va. Dio. So. Va. 1882. ♯ North Farnham Par. Richmond Co. Va. 1873-82. Trust. Theo. Sem. Va.; Mem. Commiss. for Ch. Wrk. Clrd. People.

**TUCKER, Dallas**, *Bedford City, Va.*—▸ 1872, Bp. Johns, ♣..... R. Bedford City, Va. Dio. S. Va. ♯ Portsmouth, O. C. S. P.

**TUCKER, Gardiner Chylson**, *Mobile, Ala.*—B. Boston, Mass. ▸ 1881, ♣ 1882, Bp. Robertson. R. St. John's, Mobile, Ala. Dio. Ala. 1885. ♯ Ch. Ch. Collinsville, Ill. 1882-83; St. Jas. Ch. St. Louis, Mo. 1883-85.

**TUCKER, Gardiner L.**, *Gulf Coast Mission, Ala.*—▸ 1897.

**TUCKER, Joseph Louis**, *115 S. Conception-Street, Mobile, Ala.*—B. Cleveland, O. Un. Miss. D.D. 1878. ▸ 1868, ♣ 1870, Bp. Green. R. Ch. Ch. Mobile, Ala. Dio. Ala. 1883. ♯ R. St. Paul's Ch. Columbus, Miss. 1869-74; Asst. Sec. Domestic Miss. 1874-75; R. Ch. Ch. Rochester, N. Y. 1875-77; R. St. And. Ch. Jackson, Miss. 1877-83. Author, (with Rev. J. B. Briney) *The Form of Baptism; The Disciples of Christ* (St. Louis Pub. Co. \$1.50). Mem. Stand. Com. 1878-88; Prest. 1888....; Dep. Gen. Conv. 1887-95.

**TUCKER, Louis**, *Pass Christian, Miss.*—B. Columbus, Miss. Un. So. M.A. 1892; G.T.S. ▸ 1895, ♣ 1896, Bp. Wilmer. Trin. Ch. Pass Christian, Miss. Dio. Miss. 1897. ♯ Miss. Field around Mobile, Ala. 1895-97.

**TUCKER, William Packard**, *16 Moynard-Street Pawtucket, R. I.*—B. Biddeford, Me. Bow. B.A. 1854, M.A. 1857, D.D. 1894. ▸ 1865, Bp. Burgess, ♣ 1866, Bp. Clark. Archdn. Pawtucket, R. I. Dio. R. I. 1893. ♯ Rockland, Me. 1865-66; Bath, Me. 1866-69; Stockton, Cal. 1869-70; R. St. Augustine's Coll. Benicia, Cal. 1870-75; Holyoke, Mass. 1875-77; Pawtucket, R. I. 1877-93. Author, Catalogue of the Library Bowdoin Coll. 1863.

**TUCKERMAN, Gustavus**, *St. Stephen's House, St. Louis, Mo.*—B. Dorchester, Mass. Harv. B.A. 1882; Epis. Theo. Sch. Camb. B.D. ▸ 1886, ♣ 1887, Bp. Paddock. R. St. Stephen's, St. Louis, Mo. Dio. Mo. 1891. ♯ Ch. Ch. Plymouth, Mass. 1886-87; Asst. Transfiguration, N. Y. City, 1887-88; Asst. St. Jas. Chicago, Ill. 1888-91.

**TUDOR, Henry, Greenville, Ill.**—B. England. ▸ 1892, ♣ 1893, Bp. Tuttle. Miss. Pinkneyville and Edwardsville, Ill. Dio. Sp. 1897. ♣ Miss. Ferguson, Mo. 1892-94; Miss. to Muskogees and Cherokees, I. T. 1894-97. Author, *Ichabod*, (Davidson & Co. Greenville, Ill. \$1.00, \$ .50) 1897; *The Primer of Anglican Ch. History*, (Same Pub. \$1.00) 1897. Dep. to Gen. Conv. 1895.

**TUFFT, Robert A., 1404 Biddle-Street, Baltimore, Md.**—▸ 1894, Bp. Scarborough, ♣ 1894, Bp. Coleman. R. Ch. of the Ho. Innoc. Baltimore, Md. Dio. Md.

**TULLIDGE, Edward K., 924 Walnut-Street, Philadelphia, Pa.**—B. Bloomsburg, Pa. Tr. B. A. 1876, M. A. 1891. ▸ 1884, ♣ 1885, Bp. Stevens. R. St. Paul's Ch. Philadelphia, Pa. Dio. Pa. 1895. ♣ Asst. St. And. Philadelphia, Pa. 1884-95. Author, *Lost Tribes of Israel in England and America*, (\$ .25) 1881; *The Truth Sworn unto Our Fathers*, (\$ .10) 1897.

**TUMMON, Frederick North, Sturgis, S. D.**—B. England. ▸ 1893, Bp. Hare. Asst. Sturgis, S. D. Dio. S. D. 1893.

**TUNNELL, William Victor, King Hall, 2420 6th-Street, Washington, D. C.**—▸ 1887, ♣ 1888, Bp. Littlejohn. Warden King Hall, Washington, D. C. Dio. Wash.

**TUPPER, Tullius C., Tuscumbia, Ala.**—Un. Ark. D. D. ▸ 1873, ▸ 1874, Bp. Green. R. St. John's, Tuscumbia, Ala. Dio. Ala. 1897. ♣ Sardis, Como and Batesville, Miss. 1873-74; Good Shep. Memphis, Tenn. 1874-75; Ch. Ch. Little Rock, Ark. 1875-85; St. Paul's, Leavenworth Kan. 1886-90; St. Philip's Atlanta, Ga. 1891-92; St. Thomas, Somerville, Tenn. 1896-97.

**TURNER, Byrd Thornton, St. Margaret's, Anne Arundel Co. Md.**—B. Goochland Co. Va. W. and M. 1873; Theo. Sem. Va. 1878. ▸ 1873, ♣ 1879, Bp. Whittle. R. of St. Marg. Ch. St. Marg. Westrn. Md. Dio. Md. ♣ R. Nelson Par. Va.

**TURNER, Charles, Devils Lake, N. D.**—B. England. St. Paul's Coll. Cheltenham, Eng. ▸ 1889, ♣ 1890, Bp. Knickerbacker. In C. Devils Lake, N. D. Dio. N. D. with 7 other Missns. 1892. ♣ Bristol, Ind. 1889-92. Author, *Christ the Great Exemplar*.

**TURNER, Charles H. B., 348 Poplar-Street, Memphis, Tenn.**—▸ 1883, Bp. Young, ♣ ..... ♣ Dean of the Cath. Memphis, Tenn.

**TURNER, Charles William, 201½ Halsey-Street, Brooklyn, N. Y.**—B. England. St. Mark's, Chelsea, 1864. ▸ 1867, Bp. ...., ♣ 1870, Bp. Kip. Non-Par. Dio. N. Y. 1897. ♣ Master St. Alban's Sch. Honolulu, Hawaii, 1867-68; Asst. Trin. Ch. San Francisco, Cal. 1869-71; R. St. Paul's Ch. Oakland Cal. 1871-74; R. St. John's Ch. Long Island City, N. Y. 1874-76; R. St. Matthew's, Brooklyn, N. Y. 1876-89; R. St. Matthew's, Dallas, Tex. and Dean of the Cath. Dallas, Tex. 1889-91; R. St. John's, Huntington, L. I. 1891-97.

**TURNER, Job, Staunton, Va.**—▸ 1880, ♣ 1891, Bp. Whittle. Miss. to Deaf Mutes, Dio. S. Va.

**TURNER, John Spencer, Jr., 57 Remsen-Street, Brooklyn, N. Y.**—B. Brooklyn, N. Y.

Harv. ▸ 1892, ♣ 1894, Bp. Burgess. Asso. Min. Holy Cross, N. Y. City, Dio. N. Y. 1896. ♣ Asst. House of Prayer, Newark, N. J. 1893-94; R. Ch. of the Good Shep. Rochester, N. Y. 1894-95; R. Ch. of Holy Inno. Hoboken, N. J. 1895-96.

**TURNER, Joseph Wilmer, Fitzgerald, Ga.**—B. Goochland Co. Va. W. and M. M. A. 1872. ▸ 1873, Bp. Lay. ♣ 1877, Bp. Green. Exam. Chap. Archdny. Albany; Fitzgerald, Ga. Dio. Ga. 1897.

**TURNER, Mynn Thurston, Richmond, Va.** Theo. Sem. Va. 1880. ▸ 1880, Bp. Dudley, ♣ 1883, Bp. Gallaher. ♣ R. Ch. Mem. Mansfield, La.

**TURNER, Robert Norman, Lincoln, Neb.**—Br. B. A. ▸ 1896, Bp. Clark, ♣ 1897, Bp. Worthington. R. St. Luke's Ch. Lincoln, Neb. 1897.

**TURNER, William Robert, 1314 19th-Street, N. W. Washington, D. C.**—▸ 1887, ♣ 1888, Bp. M. A. DeW. Howe.

**TURNER, Wm. R. B., Leeland, Md.**—B. Mechanicsville, Md. Charlotte Hall, 1879. ▸ 1890, Bp. Paret. R. St. Barnabas, Queen Anne Par. Md. Dio. Wash. 1894. ♣ St. Mark's and Mt. Calv. Chs. Howard Co. Md. 1889-94.

**TUSON, William, Glenwood, Minn.**—B. England. Sea. ▸ 1889, ♣ 1896, Bp. Gilbert. In C. Miss. Glenwood and Reno, Minn. Dio. Du. 1895. ♣ In C. Miss. Waterville, Cardova, Lexington and Elysian, Minn. 1889-92; Miss. Morristown and Warsaw, Minn. 1892-95.

**TUTTLE, Rt. Rev. Daniel Sylvester.**—See **MISSOURI**.

**TUTTLE, Isaac H., Pine Ridge Agency, S. D.**—▸ 1883, Bp. Hare. Miss. Pine Ridge Agency, S. D. Dio. S. D.

**TUTTLE-SMITH, James, 17 W. 18th-Street, N. Y. C.**—Col. M. A.; Un. C. N. Y. D. D.: Col. M. A. ▸ 1862, ♣ 1863, Bp. Potter. R. Emer. Ch. of Ho. Sepul. N. Y. C. Dio. N. Y.

**TWING, Cornelius Leighton, 185 Marcy-Ave., Brooklyn, E. D., N. Y.**—B. Burlington, Vt. ▸ 1875, ♣ 1880 Bp. Littlejohn. R. Calv. Ch. Brooklyn, N. Y. Dio. L. I. 1885. ♣ St. Thomas, Brooklyn, N. Y. 1875-85.

**TWING, Cornelius W., Haledon, N. J.**—B. Lansingburgh N. Y. St. S.; G. T. S. (part. co.) ▸ 1893, Bp. Littlejohn, ♣ 1894, Bp. Rulison. R. St. Mary's Ch. Haledon, N. J. Dio. New. 1897. ♣ Asst. St. Jas. Drifton, Pa. and in C. Freeland Eckley, Pa. 1893-97.

**TWOMBLY, Clifford Gray, Walnut-Street, Newton Highlands, Mass.**—▸ 1894, ♣ 1895 Bp. Lawrence. R. of St. Paul's Ch. Newton Highlands, Mass. Dio. Mass.

**TYLER, Basil Benjamin, Aquasco, Md.**—▸ 1888, Bp. Randolph. St. Mary's Chap. Woodville, Md. Dio. Wash.

**TYLER, Charles W., Lyons, Ia.**—B. England. Nash. B. D. 1892; N. Ill. Coll. Ph. D. 1895. ▸ 1890, Bp. Knickerbacker, ♣ 1891, Bp. Pierce. R. Grace Ch. Lyons, Ia. Dio. Ia. 1894. ♣ Oklahoma Ter. 1890-94.

**TYLER, John Poyntz**, 517 York-Ave., Philadelphia, Pa.—B. Hanover Co. Va. ▸ 1888, ♣ 1889, Bp. Randolph. R. Ch. of the Advent. Philadelphia. Pa. Dio. Pa. 1896. ♯ Westover Par. Va. 1888-91; Cunningham Chap. Par. Va. 1891-95; Greenville, Ohio, 1895-96.

**TYLER, Moses Coit**, Ithica, N. Y.—B. Griswold, Conn. Ya. 1857, M.A. 1863; Wooster Un. LL.D. 1875. ▸ 1881, Bp. Harris, ♣ 1883, Bp. (oxe. Prof. Cornell Univ. Ithica, N. Y. Dio. C. N. Y.

**TYNG, Stephen H.**, E. 44th Street, N. Y. City.—Wms. D.D. ▸ 1861, Bp. H. Potter, ♣ 1861. Dio. N. Y.

**TYNG, Theodosius Stevens**, 29 Tsukiji, Tokyo, Japan.—▸ 1873, Bp. Neely, ♣ 1874, Bp. Paddock.

**TYRER, Alfred H.**, Hamilton, Ont., Can.—Dio. Okl.

**TYSON, Stuart Laurence**, 852 1st-Street, Milwaukee, Wis.—B. Pa. ▸ 1895, ♣ 1897, Bp. Nicholson. R. St. Edmund's Ch. Milwaukee, Wis. Dio. Mil. 1895.

**ULMANN, August**, 147 W. 91st-Street, N. Y. City.—B. Germany. G.T.S., B.D. 1885; Ho. S.T.D. 1896. ▸ 1884, ♣ 1884, Bp. H. C. Potter. R. Trin. School, N. Y. City, Dio. N. Y. 1890. ♯ Asst. St. John's Ch. Yonkers, N. Y. 1884-85; R. Ch. Ch. Yonkers, N. Y. 1885-90.

**UNDERHILL, Andrew F.**, 410 Macon-St., Brooklyn, N. Y.—▸ 1892, ♣ 1893, Bp. Littlejohn. R. Ch. of the Good Shep. Brooklyn, N. Y. Dio. L. I.

**UNDERHILL, Gilbert Rumsey**, 525 Royden-Street, Camden, N. J.—B. N. Y. City. Col. B.A. 1878. ▸ 1881, Bp. Potter, ♣ 1881, Bp. Scarborough. R. St. John's, Camden, N. J. Dio. N. J. 1891. ♯ R. St. Mark's, Hammonton, N. J. 1881-83; Asst. St. Mark's, Orange, N. J. 1883; Asst. Transfiguration, N. Y. City, 1883-86; R. St. Mark's, Hammonton, N. J. 1886-91.

**UNONIUS, Gustaf Elias**, Stockholm Fanou, Sweden.—B. Finland. Upsala, Swed.; G.T.S., B.D. 1849. ▸ 1845, ♣ 1845, Bp. Kemper. ♯ Miss. to Swedes and Norwegians in Wis. 1845-48; R. in Wis. 1848-49; R. St. Ansgar. Ch. Chicago, Ill. 1849-58. Author Various Arts. in Swedish and American Periodicals.

**UNSWORTH, Samuel**, Reno, Nevada.—B. England. St. S. B.A. 1875, M.A. 1878; G.T.S., S.T.B. 1886. ▸ 1878, Bp. Potter, ♣ 1881, Bp. Tuttle. R. Trin. Reno, Nev. Dio. Nev. 1894, and Instr. in Greek State Un. Nevada, Dio. Nev. 1894. ♯ St. Paul's Chap. Salt Lake City, Utah, 1878-81; Good Shepherd, Ogden, Utah, 1881-84.

**UPJOHN, James Atchison**, Fond du Lac, Wis.—Non-Par. Dio. F. du L.

**UPJOHN, Richard Russell**, 235 W. 45th-Street, N. Y. City.—B. Brooklyn, N. Y. Cor. B. C.E. 1880; Nash. B.D. 1887. ▸ 1887, ♣ 1888, Bp. Brown. Asst. St. Mary the Virgin, N. Y. City, Dio. N. Y. 1894. ♯ Ch. of the Adv. Boston, Mass 1887-88; Ch. of the Ascen. Chicago, Ill. 1888-91; Good Shepherd, Rochester, N. Y. 1891-94.

**UPJOHN, Samuel**, 5411 Main-Street, Germantown, Philadelphia, Pa.—B. Brooklyn, N. Y. St. S. M.A., D.D. 1889. ▸ 1866, ♣ 1867, Bp. Williams. R. St. Luke's Ch. Germantown, Philadelphia, Pa. Dio. Pa. 1883. ♯ Asst. St. Jas. Ch. New London, Conn. 1866-68; R. St. Mark's Ch. Augusta, Me. 1868-83.

**UPTON, George Randolph**, Greenville, Ala.—B. La. St. S. ▸ 1871, ♣ 1874, Bp. Wilmer. In C. St. Thomas Ch. Greenville, Ala. and St. Mary's, Evergreen; St. And. Hayneville, St. Paul's, Lowndesboro and Letchatchie Miss. Ala. Dio. Ala. 1882. ♯ Cheynville, Evergreen, Holmeschap, Opelousas, Washington, La.; Trin. Chap. New Orleans, La. Loc. Ten. St. Paul's Ch. New Orleans; R. St. George's Ch. New Orleans, La. 1876-82.

**URBAN, Abram L.**, Woodbury, N. J.—B. Conastoga Centre, Pa. ▸ 1894, ♣ 1894, Bp. Rulison. R. Ch. Ch. Woodbury, N. J. Dio. N. J. 1896. ♯ Asst. St. Luke's, Scranton, Pa. 1894-96.

**UTAH**—See NEVADA and UTAH.

**VAN ALLEN, William Harman**, Elmira, N. Y.—B. Cameron, N. Y. Syr. Ph.B. 1890, Ph.M. 1897. ▸ 1894, ♣ 1897, Bp. Huntington. R. Grace Ch. Elmira, N. Y. Dio. C. N. Y. 1897. ♯ Sec. to Bp. of C. N. Y. 1894-95; In C. St. Anna's and St. Luke's Chap. Syracuse, N. Y. 1895-96; Ch. of the Epiph. Trumansburg, N. Y. 1896-97. Author, Poems and Addresses; Ed. *The Message* [Elmira, N. Y., monthly]. Sec. Ch. Ass. for Advct. of Interests to Labor; Counc. Ch. Soc. Union.

**VAN ANTWERP, William Henry**, Holland, Mich.—B. Geneseo, N. Y. Ho. B.A. 1858, M.A. 1861; Gr. D.D. 1886. ▸ 1861, Bp. Potter, ♣ 1862, Bp. DeLancey. R. Grace Ch. Holland, Mich. Dio. W. Mich. 1894. ♯ St. John's, Oneida, N. Y. 1861-64; Trin. Omaha, Neb. 1864-68; St. Paul's, Evansville, Ind. 1868-73; St. Paul's, Rahway, ..... 1873-81; St. Paul's, Des Moines, Ia. 1881-89; Trin. Marshall, Mich. 1890-94. Contributor. *Church Quarterly Review*.

**VAN BUREN, James Heartt**, Lynn, Mass.—B. Watertown, N. Y. Ya. B.A. 1873. ▸ 1876, ♣ 1877, Bp. Williams. St. Stephen's, Lynn, Mass. Dio. Mass. 1890. ♯ Milford, Conn. 1876-78; E. Seymour, Conn. 1878-80; Englewood, N. J. 1880-84; Newburyport, Mass. 1884-90.

**VANCE, Joseph Alexander**, Cor. Clinton and Montague Streets, Brooklyn, N. Y.—B. Lisbon, O. Alle. B.A. 1883; B.D. 1891; Epis. Theo.

Sch. Camb. ▸ 1891, Bp. Clark, ♣ 1892, Bp. Whitehead. Asst. Ch. of the Holy Trin. Brooklyn, N. Y. Dio. L. I. 1896 ♣ Blairsville and Indiana, Pa. 1892-96.

**VAN DEERLIN, Erasmus Jurian Hopman, Grass Valley, Cal.**—B. Christ's Coll. Camb. Eng. ▸ 1869, ♣ 1871, Bp. of Worcester. R. Emman. Ch. Grass Valley and Trin. Ch. Nevada, City, Cal. Dio. N. Cal. 1895. ♣ Asst. St. Stephen's, Birmingham, Eng. 1869; Incum. St. Bartholomew's and Chap. Co. Prison, Queenstown, Eng. 1871-75; Sr. Asst. Romsey Abbey, Hampshire, Eng. 1875-83; R. St. Barnabas', Apponaug, R. I. 1883-84; R. Ch. Ch. New Haven, Conn. 1884-88; Chap. and Instr. Kemper Hall, Kenosha, Wis. 1888-91; Archdn. Middle Tenn. 1891-93; R. and Prin. Whitaker Hall, Reno, Nev. 1892-95.

**VANDERBOGART, Alvin Jonas, Salisbury, Md.**—▸ 1892, ♣ 1893, Bp. Lyman. R. of St. Peter's Ch. Salisbury, Md. Dio. East.

**VANDERPOOL, Wynant, Morristown, N. J.**—▸ 1874, Bp. Odenheimer, ♣....., Miss. to City Almshouse, Newark. Dio. New.

**VAN DEUSEN, Henry Hobart, Alderley, Wis.**—B. Auburn, N. Y. Ho. B. A. 1859, M. A. 1862. ▸ 1870, Bp. Armitage, ♣ 1871, Bp. Whitehouse. R. Alderley, Wis. Dio. Mil. 1892. ♣ Geneva, Ill. 1870-72; Golden Colo. 1872-73; Palmyra, Mo. 1873-74; Chicago, Ill. 1874-75; Henry, Ill. 1875-77; Paris, Ill. 1877-82; Baldwin, Wis. 1882-85; Superior, Wis. 1885-89; Laramie, Wyo. 1889-90; Emporia, Kan. 1890-92.

**VAN DE WATER, George R., 7 West 122nd-Street, N. Y. City.**—Nash. D. D. ▸ 1876, Bp. Littlejohn, ♣..... R. of St. And. Ch. Harlem, N. Y. City; Chap. Col.

**VAN DYCK, Louis Bevier, Newark, N. J.**—B. Marlletown, N. Y. Rut. B. A. 1854, M. A. 1857; Ho. S. T. D. 1889. ▸ 1861, Bp. Potter, ♣ 1867, Bp. Coxe. R. St. Mark's, Newark, N. Y. 1893, and R. Ch. Ch. Sodus Point, N. Y. Dio. W. N. Y. 1896. ♣ Chap. John the Evang. New Brunswick, N. J. 1861-64; Chap. Messiah, Rhine Cliff, N. Y. 1864-66; St. John's, Clyde, N. Y. 1866-71; Grace Ch. Buffalo, N. Y. 1871-93. Dean Convoc. Buffalo, N. Y. 1879-92; Exam. Chap. Dio. W. N. Y., Prof. Pastoral Theol. De Lancey Div. Sch. Prest. Stand. Com. W. N. Y. 1885-93.

**VANDYNE, Charles H., Tamaqua, Pa.**—B. N. Y. City. Ya. B. A. 1860. ▸ 1862, ♣ 1863, Bp. Whitehouse. ♣ R. St. Stephen's, East Newmarket, and St. Paul's Par. Vienna, Md.

**VAN FLEET, John Bellis, Grand Island, Neb.**—B. Neshonic, N. J. St. S. B. A. 1891, M. A. 1894; Phil. Div. Sch. ▸ 1894, Bp. Whitaker, ♣ 1895, Bp. Perry. In. C. of several Miss. Pts. Dio. The Platte.

**VAN FOSSEN, George Washington, Shenandoah, Pa.**—B. Hyner's Run, Pa. Phil. Div. Sch. 1892. ▸ 1893, ♣ 1893, Bp. Rulison. R. All SS. Ch. Shenandoah, Pa. Dio. C. Pa. 1895. ♣ Asst. Ch. of the Nativ. South Bethlehem, Pa. 1892-93; Miss. Milton, and Watsontown, Pa. 1893-95.

**VAN HOESE, James Alexander, Birmingham, Ala.**—▸ 1876, Bp. Wilmer. B. St. Mark's, Birmingham, Ala. Dio. Ala. 1876.

**VAN INGEN, James William, St. Luke's Hospital, Chicago, Ill.**—B. St. Paul, Minn. Ho. B. A. 1881, M. A. 1884. ▸ 1884, ♣ 1886, Bp. Coxe. St. Luke's Hospital, Chicago, Ill. Dio. Chic. 1893. ♣ Chap. St. Luke's Hosptl, N. Y. City, 1884-89; Asst. Trin. Ch. Geneva, N. Y. 1885-87; Miss. in Montana, 1887-91; Asst. St. Paul's, New Haven, Conn. 1891-93.

**VANIX, William John, Flandreau, S. D.**—B. Ireland. ▸ 1892, Bp. Hare. Dean Flandreau, S. D. Dio, S. D. 1895. ♣ Huron, S. D. 1892-94; Pïerre, S. D. 1894-95.

**VAN KLEECK, Frederic B., White Plains, N. Y.**—B. Troy, N. Y. Col. B. A. 1863, M. A. 1866; G. T. S. 1866. ▸ 1866, ♣ 1868, Bp. Potter. R. Grace Ch. White Plains, N. Y. Dio. N. Y. 1870. ♣ R. St. Paul's, Morrisania, N. Y. 1865.

**VAN LOAN, Samuel Dies, Cairo, N. Y.**—B. Catskill, N. Y. St. S. B. A. 1889, ▸ 1892, ♣ 1893, Bp. Starkey. R. Calv. Ch. Cairo, N. Y. Dio. Al. 1894. ♣ Asst. Grace Ch. Jersey City, N. J. 1892-93; Miss. Griffins, Corner, N. Y. and Miss. Pine Hill, N. Y. 1893-94.

**VAN RENSELAER, Maunsell, 22 St. Nicholas Place, N. Y. City.**—B. Albany, N. Y. Un. B. A. 1838; M. A. 1841, LL. D. 1875; Ho. D. D. 1859. G. T. S. 1841. ▸ 1841, ♣ 1843, Bp. Onderdonk. Non-Par. Dio. N. Y. ♣ Asst. St. Peter's Ch. Albany, N. Y. 1841 and 1845; R. St. Paul's Ch. Whitehall, N. Y. 1841-45; R. Grace, Albany, N. Y. 1845-47; St. John's, Mount Morris, N. Y. 1847-53; Saint Paul's, Oxford, N. Y. 1853-54; St. Paul's Ch. Rochester, N. Y. 1854-59; R. Emman. Ch. Geneva, Switzerland, 1877-78; President DeVeaux Coll. 1859-69; Prest. Hobart Coll. 1872-76. Mem. Stand. Com. W. N. Y.

**VAN SYCKEL, N. Dunham, 1625 Locust-Street, Philadelphia, Pa.**—B. Bound Brook, N. J. Rut. M. A. 1889; G. T. S. B. D. 1894. ▸ 1892, Bp. Scarborough, ♣ 1893, Bp. Wilmer. Asst. St. Mark's, Philadelphia, Pa. and P. in C. St. Mark's Miss. Philadelphia, Pa. 1895. ♣ Miss. Troy, Union Springs, and Mount Megs, Ala. 1892-93; Florence, Ala. 1893-95.

**VAN WATERS, George B., Portland, Oregon.**—B. Rensselaer Falls, N. Y. Ken. B. A. 1883. ▸ 1883, ♣ 1884, Bp. Whitehead. R. St. David's Ch. Portland, Ore. 18....

**VAN WINKLE, Edward H., 25 West 9th-St., N. Y. City.**—B. N. Y. City. Col. B. A. 1865, M. A. 1866; G. T. S. ▸ 1874, ♣ 1875, Bp. Potter. R. St. Clement's Ch. N. Y. City, Dio. N. Y. ♣ Asst. Ch. of the Ascen. N. Y. City.; P. in C. Chap. Ho. Comf. N. Y. City.

**VAN WINKLE, George Washington Goss, Hailey, Idaho.**—B. New Jersey. G. T. S. ▸ 1873, Bp. Odenheimer, ♣ 1874, Bp. Huntington. In C. Emman. Ch. Hailey, Trin. Ch. Grangeville, Idaho. Jrdsn. Idaho.

**VAN WINKLE, Isaac, 102 Rue de Vaugirard, Paris, France.**—B. N. Y. City. Col. B. A. 1865, M. A. 1868. ▸ 1869, ♣ 1870, Bp. Potter. Asst. Ch. of the Holy Trin. Paris, France, and in C. St. Luke's Ch. Paris, France, 1897. ♣ Prof. Math St. Stephen's Coll. 1869-74; St. Mary's in-the-Highlands, Cold Springs, N. Y. 1874.

**VAUGHAN, Maurice H.** *Valley Lee, St. Mary's Co., Md.*—▷ 1819, Bp. Atkinson, p ..... R. of St. Geo. Ch. St. Mary's Co., Md. Dio. Wash.

**VAUGHAN, Thomas W.**, *Gordonsville, Va.*—▷ 1889, Bp. Whittle Miss. Gordonsville, Va. Dio. Va. ‡ R. St. Paul's Ch., Orange Co. Va.

**VAULX, James Junius**, *Fayetteville, Ark.*—B. Jackson, Tenn. W. Tenn. Coll. B. A. 1856, M. A. 1857; Nash. B. D. 1862. ▷ 1861, Bp. Otey, p 1862, Bp. Green. R. St. Paul's Ch., Fayetteville, Ark. and Gen. Miss. N. W. Ark. 1876. ‡ Imman. Ch., La Grange, Tenn. 1861-65; Miss. Memphis, Tenn. 1865-76; St. John's Ch., Corsicana, Tex. 1876.

**VENABLE, John Wesley**, *Hopkinsville, Ky.*—B Washington, D. C. ▷ 1851, p 1854, Bp. Smith. Retr. Dio. Ky. 1894. ‡ Asst. Ascen. Ch., Frankfort, Ky. 1851-55; St. John's Ch., Versailles, Ky. 1854-57; St. Philip's, Harrodsburg, Ky. 1857-63; Holy Trin., Georgetown-Ky. 1863-83; Grace Ch., Hopkinsville, Ky. 1883-94.

**VENABLES, Herbert A.**, *Florence, Italy.*—New Coll. Oxon., 3rd cl. Mod. 1873, B. A. (2nd cl. Mod. Hist.) 1874. ▷ 1875, p 1876, Worc. Chap. Florence, Italy. ‡ Asst. of New Bilton, 1875-76; St. John, Cardiff, 1876-78; Kensington, 1878-80; Asst. Chap. Nice. 1880-88.

**VERMONT, Rt. Rev. Arthur Crawshaw**, *Alliston Hall, Bishop of Burlington, Vt.*—B. England. Ch. Ch. Oxon. B. A. 1869, M. A. 1871, D. D. 1893; Tr. D. D. 1894; Bish. D. D. 1896. ▷ 1870, p 1871, By. of Oxford. Cons. 1894, by Bpp. Neely, Niles Coleman Grafton, Lawrence and Lewis (Arbp. of Ontario). F Lic. Prea. Div. Oxford, 1869-73; Asst. Min. (S. S. J. E.) Ch. of the Adv. Boston, Mass. 1874-82; p in C. (S. S. J. E.) of St. John the Evang. Boston, Mass. 1883-91; Lic. Prea. Dio. Oxford, 1892-93. Author, *Meditations on the Creed*, 1876; *Meditations on the Lords Prayer*, 1879; *Confession and the Lambeth Conference*, 1879; *The Christian Law concerning Marriage and Divorce*, 1881; *Meditations on the Ecample of the Passion*, 1882; *Apostolical Succession*, 1886; *Concerning Christ and the Church: A Devotional Exposition of the Epistle to the Ephesians*, 1886; *Catholic not Protestant nor Roman Catholic*, 1887; *Exposition of the Gospel Canticles*, 1887; *Meditation on the Collects for the Sundays and Holy Days*, 1888; *The Eucharistic Sacrifice and the Sacrifice of Masses*, 1889; *The Sainly Life; Notes for Meditation on the Epistle to the Philippians: Reasonable Faith*, 1889; *The Inspiration of Holy Scripture*, 1890; *The Words from and to the Cross*, 1891; *The Gospel Woes*, 1891; *The Virgin Mother*, 1894; Numerous Sermons. Tracts and Addresses.

**VERNON, Frank Lawrence**, *Grafton, Mass.*—B. Canada. T. C. T. B. A. 1893; Epis. Theo. Sch Camb. B. D. 1896. ▷ 1896, Bp. Doane, p 1897, Bp. Lawrence. R. St. And. Ch. N. Grafton, Mass. Dio. Mass. 1896.

**VERNOR, George**, *Hillsdale, Mich.*—B. Grassy Point, N. Y. Rac. B. A. 1862, M. A.

1865; Nash. B. D. 1865. ▷ 1865, Bp. Kemper, p 1866, Bp. McCoskry. R. St. Peter's Ch., Hillsdale, Mich. Dio Mich. 1895. ‡ Union City, Mich. 1865-67; Gen. Miss. Wis. 1867-70; Parish Sch., Fond du Lac, Wis. 1870-72; Grace Ch. Appleton, Wis. 1872-86; St. Paul's Ch., St. Clair and St. Mark's, Marine City, Mich. 1887; Emman. Ch., St. Louis and St. John's, Alma, Mich. 1887-92; Gen. Miss. Mich. 1892-95.

**VEST, George S.**, *Fort Duchesne, Utah.* (Dio. S. Va.)

**VIBBERT, William H.**, *11 E. 24th-Street, N. Y. City.*—B. New Haven, Conn. Tr. B. A. 1858, M. A. 1861; Rac. S. T. D. 1883. ▷ 1862, p 1863, Bp. Williams. Vicar Trin. Chap. Trin. Par. N. Y. City Dio. N. Y. 1891. ‡ Prof. Hebrew, Berkeley Div. Sch., Middletown, Conn., and R. Ch. Ch., Middle Haddam, Conn. 1863-73; R. St. Luke's Ch., Germantown, Pa. 1873-83; R. St. Jas. Ch., Chicago, Ill. 1883-90; R. St. Peter's Ch., Philadelphia, Pa. 1890-91. Author. *A Guide to the Reading of the Hebrew Text* [W. F. Draper, Andover, Mass \$1] 1867; *Plain Catechism on Confirmation* (Young Churchman & Co. Milwaukee); *Plain Catechism on Church Principles* (Jas. Pott & Co. N. Y.).

**VICBORN, Herman P.**, *Albion, Mich.*—▷ 1891, Bp. Johnston, p 1894, Bp. Kinsolving, Albion, Mich. Dio. W. Mich.

**VINCENT, Rt. Rev. Boyd.**—See **SOUTHERN OHIO.**

**VINCENT, Harry Grattan Guinness**, *Paul's Cove, N. J.*—B. N. Y. City. Br. B. A. 1885; Un. Theo. Sem. 1888. ▷ 1890, p 1897, Bp. Coleman. R. St. Jas. Ch., Paul's Cove. N. J. Dio. N. J. 1897. ‡ R. Trin. Ch., Clayton, Del. 1895-97. Presbyterian Min. 1888-95.

**VINCENT, John R.**, *2026 Cherry-Street, Philadelphia, Pa.*

**VINTON, Alexander Hamilton**, *Worcester, Mass.*—G. T. S. 1876. ▷ 1877, Bp. Williams, p ..... R. of All SS. Ch., Worcester, Mass. Dio. Mass.

**VINTON, A. H. Foda**, *Tebo, W. Africa.*—Suspended. ▷ 1886, p 1888, Bp. Ferguson.

**VIRGINIA, Rt. Rev. Francis McNeece Whittle**, *Bishop of Richmond, Va.*—B. Mecklenburg Co., Va. Theo. Sem. Va.; Ken. D. D. 1867; W. and M. LL. D. 1873. ▷ 1847, p 1848, Bp. Meade. Cons. by Bpp. Johns, A. Lee and Bedell. ‡ Kanawha Par. Va.; St. Jas. Northam Par. Va.; Grace Ch. Berryville, Va.; St. Paul's, Louisville, Ky. Coadjutor-Bishop of Va. 1868-76. Author, Sermons and Addresses.

**VIRGINIA, Rt. Rev. Robert A. Gibson**, *Coadjutor-Bishop of, 813 Floyd-Ave., Richmond, Va.*—B. Petersburg, Va. H. S. 1867; Theo. Sem. Va. 1870; Un. So. and Ken. D. D. 1897. ▷ 1870, Bishop Whittle; p 1871, Bp. Johns. Cons. 1897, by Bpp. Whittle, Peterkin, Vincent and others. ‡ Miss. of S. E. Conv. Va. 1870-72; Asst. St. Jas. Ch., Richmond, Va. 1872-78; R. Trin. Ch., Parkersburg, W. Va. 1878-87; R. Ch. Ch. Cincinnati, O. 1882-97.

**VURPILOT, Florian Charles Julien**, 5000 Woodland-Ave., Philadelphia, Pa.—B. France. Paris, Lit. B. 1889. B.D. 1893. ▸ 1896, Bp. Whitaker. In C. St. Sauver's Ch. (French) Philadelphia, Pa. Dio. Pa. 1896. Author, *Notion of the Faith according to St. Paul and St. John's Teaching* (Paris) 1893.

**WADDELL, De Berniere**, Meridian, Miss.—Pittsboro, N. C. ▸ 1869, ▸ 1873, Bp Wilmer. R. Ch. of the Mediator, Meridian, and Dean of Columbus, Miss. Dio. Miss. 1891. ☿ Miss. in Russell, Bullock, Barbour, Henry and Pike Cos., Ala. 1869-87; R. Grace Ch. Sheffield, Ala., and St. John's, Tusculumbia, Ala. 1887-91.

**WADDILL, J. Cooper**, Houston, Tex.— ▸ 1858, Bp. Cobbs, ▸ ..... Miss. Dio. Tex.

**WADLEIGH, Henry R.**, 802 Broadway, N. Y. City.—Dio. Mass.

**WAGER, Peter**, Lichen, Tenn.—B. Philadelphia, Pa. ▸ 1871, Bp. Quintard, ▸ 1877, Bp. Wilmer. Miss. in C. St. John's Ch. Buntyn, Tenn. Dio. Tenn. 1897. ☿ Miss. in Ala., Texas, Kansas, W. Va., 1877-97.

**WAHOYAPI, John**, Cheyenne Agency, S. D.— ▸ 18 ..... Bp. Hare. Miss. to the Indians, Cheyenne, S. D. Dio. S. D.

**WAINWRIGHT, Francis Chetwood**, Chatham, N. Y.—B. Schenectady, N. Y. Tr. B. A. 1888, M. A. 1891. ▸ 1891, Bp. Clark, ▸ 1892, Bp. Rulison. In C. St. Luke's Miss. Chatham, N. Y. Dio. Al. 1897.

**WAINWRIGHT, Jonathan Allen**, Palmyra, Mo.—B. Plattsburg, N. Y. Un. Vt. B. A. 1846, M. A. 1849; G. T. S. 1858, S. T. B. ▸ 1858, Bp. Potter, ▸ 1860, Bp. Atkinson. R. St. Paul's Ch. Palmyra, Mo. Dio. Mo. 1871; Apptd. Warden St. Paul's Coll. Palmyra, 1871; Prest. of same 1872. ☿ R. St. Philip's Ch. Fort Johnston, N. C. 1858-60; R. St. John's Ch. Wilmington, N. C. 1860-61; R. Bantam and Milton, Conn. 1861-62; R. St. John's, Salisbury, Conn. 1862-71; Chap. U. S. A. 1862. Author, *Articles on the Marriage of a Dead Wife's Sister*, Ch. Review, Jan. and Oct. 1886; Num. Sermons and Lectures.

□ **WAINWRIGHT, Richard**, Bowman's Bluff, N. C.—B. England. ▸ 1864, ▸ 1866, Bp. of Quebec. R. Gethsemane Miss. Bowman's Bluff, N. C. Dio. Ashe. 1886. ☿ Labrador, 1864-71; Miss. in Ohio 1871-73; Miss. Minn. 1873-79; Halifax, N. S. 1879-81; Honolulu, H. W. 1881-85.

**WAKAZOO, Joseph**, Fosston, Minn.—B. Petoskey, Mich. ▸ 1887, Bp. Gilbert. In C. Bend of the River, White Earth Reservation, Minn. Dio. Du. 1895. ☿ Leech Lake, Minn.; Raven's Point, Winibigoshish, Minn.; Pine Point, Minn.

**WAKEFIELD, John S.**, San Jose, Cal.—B. England. Un. B. A. 1868, D. D. 1868. ▸ 1853,

▸ 1855, Bp. Upfold. R. Trin. Ch. San Jose, Cal. Dio. Cal. 1884. ☿ R. St. Paul's Ch. Richmond, Ind. 1855-84. Dep. Gen. Conv. many times; Mem. and Prest. Stand. Com. for 20 years.

**WALBRIDGE, Henry B.**, 215 Carroll-Street, Brooklyn, N. Y.—Non-Par. Dio. L. I.

**WALDEN, Treadwell**, Portsmouth, N. H.—B. Walden, N. Y. G. T. S. 1853. ▸ 1854, Bp. Wainwright, ▸ 1856, Bp. Doane. Non-Par. Dio. Minn. ☿ Asst. Trin. Ch. Newark, N. J. 1854-56; In C. of same 1856-57; R. Ch. Ch. Norwich, Conn. 1857-63; St. Clement's, Philadelphia, Pa. 1863-69; St. Paul's Cath. Indianapolis, Ind. 1869-73; St. Paul's, Minneapolis, Minn. 1873-82; London, Eng. 1886-89. Author, *Lays of a Lifetime*, 1857; *The Sunday School Prayer Book* [Dutton] 1861; *Our English Bible and Its Ancestors* (Porter & Coates) 1871; *Narrations and Privations of U. S. Officers and Soldiers in Confederate Prisons* (E. Little, Boston), 1864; *An Undeveloped Chapter in the Life of Christ* (Whitaker) 1882; *The Great Meaning of Metanoia* (Whitaker) 1896; Contribtr. to Magazines and the Church Press; Writing, *John the Baptist in a New Light*.

**WALES, John Edgar**, Norfolk, Va.—B. Norfolk, Va. ▸ 1896, Bp. Randolph.

**WALK, George Edward**, Cor. Bush Gough-Streets, San Francisco, Cal.—B. Kenton Co., Ky. Beth. W. Va. B. A. 1877, M. A. 1882; Berk. Div. Sch. 1892. ▸ 1892, ▸ 1893, Bp. Nichols. R. Trin. Ch. San Francisco, Cal. Dio. Cal. 1893. ☿ In C. St. And. Ch. Oakland, Cal. 1892-93. Christian (Campbellite) Min. 1878-91.

**WALKER, Albert Rhett**, 505 West 3rd-St., Wilmington, Del.—B. A. Beaufort, S. C. Un. Va. ▸ 1862, ▸ 1863, Bp. Davis. R. Calv. Ch. Wilmington, Del. Dio. Del. ☿ S. C., Va., Ky., N. J., Md and Del.

**WALKER, Colin Campbell**, 1707 N. 8th-Street, Philadelphia, Pa.—B. England. Corp. Chris. Coll.; Camb. B. A. 1888, M. A. 1892. ▸ 1888, ▸ 1890, Bp. of Rochester. R. Zion Ch. Philadelphia, Pa. Dio. Pa. 1892. ☿ Asst. St. Stephen's, So. Lambeth, London, Eng. 1888; Asst. St. Mary's, Melbourne, Aust.

**WALKER, Cornelius**, Theo. Sem., Fairfax Co., Va.—B. Richmond, Va. W. & M. D. D. ▸ 1845, ▸ 1846, Bp. Meade. Dean of and Prof. Theo. Sem. Fairfax Co. Va. Dio. Va. 1866. ☿ Amherst Co. Va. 1845-47; Asst. St. Paul's Ch. Richmond, Va. 1847-48; Winchester, Va. 1848-60; Ch. Ch. Alexandria, Va. 1860-61; Emman Ch. Henrico Co. Va. 1862-66. Author, *Biography of the Rev. Wm. Duwall*, 1854; *Biography of Rev. C. W. Andrews, D. D.*, 1877; Vol. of Sermons, *Sorrowing Not Without Hope*, 1887; *Outlines of Theology*, 1894; *Lectures on Christian Ethics*, 1895.

**WALKER, George**, Canton, Mass.—B. N. B. Canada. Un. N. B. B. A. 1862. ▸ 1867, ▸ 1868, Bp. of Fredericton. R. Trin. Canton, Trin. Stoughton, and Miss. Sharon, Mass. Dio. Mass. 1893. ☿ Asst. Hampton, N. B. 1867-70; R. St. Stephen's, Schuyler, N. Y. 1870-75; St. Paul's Ch. Peabody, Calv. Ch. Danvers, and Imman. Wakefield, Mass. 1875-88; St. Paul's Ch. N. Andover, Mass. 1888-93.



**WALKER, Luke C.**, *Lower Brule Agency, S. D.*— $\Delta$  1871, Bp. Clarkson,  $\mu$ ..... In Ch. of Lower Brule Miss. S. D. Dio. S. D.

**WALKER, Millidge**, *Cheshire, Conn.*—B. N. B. Un. N. B.; Berk. Div. Sch. B. A. 1872.  $\Delta$  1874, Bp. of Fredericton,  $\mu$  1875, Bp. Williams. R. St. Peter's Ch. Cheshire, Conn. Dio. Conn.  $\mu$  In C. Seabury Mem. Grotton, 1874-76; R. Trin. Ch. Lime Rock, Conn. 1876-84; R. St. Paul's, Bridgeport, Conn. 1884..

**WALKER, Robert**, *87 Third-Street, East Cambridge, Mass.*—B. Waltham, Mass. Tr. B. A. 1891, M. A. 1894, B. D. 1894.  $\Delta$  1894,  $\mu$  1895, Bp. Lawrence. R. Ch. of the Ascen. 1894, and Chap. House of Correction, Cambridge, Mass. Dio. Mass. 1897.

**WALKER, Robert Jefferson**, *Ravenna, O.*—B. Macon, Miss. Centenary Coll.  $\Delta$  1880,  $\mu$  1882, Bp. Burgess. R. Grace Ch. Ravenna, O. Dio. O. 18— $\mu$  Kewanee and Monmouth, Ill. 1882-85; Fort Dodge, Ia. 1886; Elizabeth, N. C. 1887-90; Emmetsburg and Lake Point, Ia.; Marion, Ala.; Burlington, N. C. Author, Sermons, Tracts, Lectures.

**WALKER, William**, *Canton, Mass.*—B. Canada. Un. N. B. B. A. 1861.  $\Delta$  1861,  $\mu$  1865, Bp. of Fredericton. Canton, Mass. 1897.  $\mu$  R. St. George's Ch. Carleton and St. John, N. B. 1867-71; Grace Ch. Yantic, Conn. 1871-72; R. St. George's Ch. Moncton, N. B. 1872-74; Miss. in Me. 1876-83; R. St. Bartholomew's, Pittsboro, N. C. 1883-91; Archdn. N. C. in C. wrk. among Clrd. People, 1891-97.

**WALKER, William Bohler**, *Joliet, Ill.*—B. Atlanta, Ga. Un. Ga. B. A. 1872.  $\Delta$  1878, Bp. Williams,  $\mu$  1879, Bp. Beckwith. R. Ch. Ch. Joliet, Ill. Dio. Chic. 1893.  $\mu$  Ch. of the Aton. Augusta, Ga. 1878-87; Ch. Ch. Stratford, Conn. 1887-90; St. John's Ch. Dubuque, Ia. 1890-93.

**WALKER, Rt. Rev. William David**—See WESTERN NEW YORK.

**WALKER, William Woodson**, *Valdosta, Ga.*—B. Winchester, Va. W. & L.; Va. Theo. Sem. 1877.  $\Delta$  1877,  $\mu$  1878, Bp. Whittle. R. Ch. Ch. Cordela, Ga. Dio. Ga. 1883.  $\mu$  Fairfax, Miss., Va. 1877-78; Lexington Par. Amherst, Va. 1878; Wickliffe Par. Clarke Co. Va. 1879-80; In C. Jackson and Woodstock, Bedford Par. Shenandoah Co. Va. 1880-83.

**WALKLEY, Charles Samuel**, *Fort Harrison, Mont.*—B. England. Ken.  $\Delta$  1855,  $\mu$  1888, Bp. Dudley. Post Chap. U. S. Army, Fort Harrison, Mont. Dio. Mont. 1897.  $\mu$  Asst. St. Paul's, Oewport, Ky. 1885-88; Lee County, Ky. 1888-89; R. St. Stephen's, Winton Place, Ohio, 1889-92; R. Ch. of the Holy Trin. Hartwell, O. 1892-95; R. Ch. of the Heavenly Rest, Springfield, O. 1895-97.

**WALKLEY, Charles Thomas**, *Palmyra, N. Y.*—B. Newport, Ky. Ken. B. D. 1892; Bex. 1894. (Pri. Ek. Lat. and Ch. Hist.)  $\Delta$  1894,  $\mu$  1895, Bp. Vincent. R. Zion Ch. Palmyra, N. Y. Dio. W. N. Y. 1895.  $\mu$  Ch. Ch. Xenia, O. 1894.

**WALL, Edward**, *Berryville, Va.*—B. Fairfax Co. Va. Theo. Sem. Va.  $\Delta$  1874,  $\mu$  1875, Bp. Johns. R. Grace Ch. Berryville, Va. Dio. Va.

1894.  $\mu$  Asst. St. Jas. Richmond, Va. 1874-76; R. St. Stephen's, Culpeper, Va. 1878-82; Petersburg, Md. 1883-90; Hyattsville, Md. 1890-94.

**WALL, Robert Carter**, *Lexington, Mich.*—B. Ireland.  $\Delta$  1862,  $\mu$  1863, Bp. De Lancey. R. Ch. of the Good Shep. Lexington, Mich. Dio. Mich.

**WALLACE, D. Douglas**, *St. Marks Hospital Salt Lake City, Utah.*—B. Scotland.  $\Delta$  1885,  $\mu$  1886, Bp. Spalding. Supt. and Chap. of St. Mark's Hospital, Salt Lake City, Utah, Dio. Nev. and Utah, 1894.  $\mu$  Asst. St. John's Cath. Denver. Colo. 1885-86; R. Emman. Ch. Denver, Colo. 1886-91; Supt. and Chap. St. Luke's Hosptl. Denver, Colo. 1891-94.

**WALLACE, George**, *Sun Mateo, Cal.*—B. England. Rac. B. A. 1865, M. A. 1868; Nash. B. D. 1868;  $\Delta$  1868,  $\mu$  1869, Bp. Kemper. R. and Prin. St. Margaret's Sch. San Mateo, Cal. and In Ch. St. Peter's Ch. Redwood City and Grace Ch. Baden, Cal. Dio. Cal. 1892.  $\mu$  Asst. All SS. Cath. Milwaukee, Wis. 1868-69; Miss. Marquette, Negaunee and Ishpeming, Mich. 1869-70; R. Ch. of the Redeemer, Elgin, Ill. 1870-71; R. Trin. Ch. Janesville, Wis. 1871-78; R. St. Paul's Waterloo, N. Y. 1878-82; In C. St. And. Cath. Honolulu, H. W. I. 1882-89; In C. Calv. Cath. Sioux Falls S. D. 1889-92.

**WALLACE, John S.**, *1900 Clinton-Ave., Alameda, Cal.*—Chap. U. S. Navy.

**WALLER, Granville Carr**, *1315 West Chestnut-Street, Louisville, Ky.*—B. Portsmouth, Va. Shelby Coll. Ky. C. A. 1858.  $\Delta$  1866, Bp. H. Potter,  $\mu$  1867, Bp. Smith. R. Ch. of the Ascen. and In C. Ascen. Miss. Louisville, Dio. Ky. 1890.  $\mu$  Ch. Ch. Bowling Green, Ky. and Miss. at and about Russellville. Ky. 1866; Asst. St. John's Ch. St. Louis, Mo.; R. Zion (now Epiph. Ch.) Louisville, Ky. 1874-90.

**WALLEE, Henry Davey**, *Flushing, N. Y.*—B. Portsmouth, O. Ken. B. A. 1874.  $\Delta$  1879,  $\mu$  1880, Bp. Jaggar. Asst. St. George's Ch. Flushing, N. Y. Dio. L. I. 1889,  $\mu$  Miss. Cincinnati and Asso. R. Emman. Ch. Cincinnati, O. 1879-86; R. Ch. of the Good Shep. Pittsburgh, Pa. 1886-89.

**WALLER, Owen M.**, *1319 L-Street, N. W. Washington, D. C.*—B. Eastville, Va. G. T. S.  $\Delta$  1882,  $\mu$  1893, Bp. H. C. Potter. R. St. Luke's Washington, D. C. Dio. Wash. 1896.  $\mu$  Asst. St. Philip's Ch., N. Y. City 1892-93; R. St. Thomas, Philadelphia, Pa. 1893-96.

**WALLIS, Guy Loughnan**, *183 W. 135th-Street, N. Y. City.*—B. Brit. Colonies. G. T. S.  $\Delta$  1891, Bp. H. C. Potter,  $\mu$  1892, Bp. Coleman. R. Ch. of the Holy Nativ. N. Y. City, Dio. N. Y.  $\mu$  Asst. St. Mark's Ch. Philadelphia, Pa.; R. Ch. of the Adv. Kennett Square, Pa.; Asst. Holy Inno. Hoboken, N. J.

**WALLIS, Samuel Alfred**, *Theo. Sem. Fairfax, Co. Va.*—Un. Va. B. A. 1878; Theo. Sem. Va. B. D. 1881. H. S. D. D.  $\Delta$  1881,  $\mu$  1882, Bp. Whittle. Prof. Theo. Sem. Fairfax Co., Va. Dio. Va.  $\mu$  R. Pohick and Olivet Chs. Truro Par. Fairfax Co. Va.

**WALSH, George Herbert**, *1434 Pine-Street, Philadelphia, Pa.*—B. Newburg, N. Y. Un. D. D. 1871.  $\Delta$  1850,  $\mu$  1851, Bp. A. Potter. Non-Par. Dio. New.

**WALSH, Thomas Tracy**, *Walterboro, S. C.*—B. Conway, S. C. Un. So. Grad. Div. ▸ 1895, ▸ 1897, Bp. Capers. R. St. Jude's Ch., Walterboro, and Ch. of the Heavenly Rest, Scotia, S. C. Dio. S. C. 1896. ▸ Grace Ch. Charleston, S. C. 1896.

**WALSH, Warren Watson**, *East Aurora, N. Y.*—B. Sheldon. N. Y. Ho. B. A. 1861, M. A. 1864. ▸ 1864, Bp. DeLancey, ▸ 1865, Bp. Cox. R. St. Matthias E. Aurora, N. Y. Dio. W. N. Y. 1893. ▸ Epiph. Ch. Niagara Falls, N. Y. 1864-69; Medina, N. Y. 1869-72; Ch. of the Atonement, Cincinnati, O. 1872-75; Trin. Rochester, N. Y. 1875-85; Medina, N. Y. 1885-90; Ionia Mich. 1890-93. Author, *Young Churchman's Hymnal*; 1878 and 1897.

**WALSH, William**, *Newbury, N. Y.*—Non-Par. Dio. N. Y.

**WALTERS, Edmond**, *Oceanside, Cal.*—B. England. Hart Coll. Oxon. ▸ 1873, ▸ 1874, Bp. of Norwich. Miss. Oceanside and San Luis Rey. San Diego Co. Cal. Dio. L. A. 1897. ▸ Suffolk, 1873-76; R. March Baldon, Oxon; 1876-85; Vicar of Langford, Berks, 1885-93, all in England. Miss. Escondido, Cal. 1893-97. Author, *The First Principles of the Faith; The Pearl of Anjou, and other poems.* (Alexander & Sheppard, London. Eng.) 1884.

**WALTON, Horace A.**, *2210 Sansom-Street, Philadelphia, Pa.*—B. Philadelphia, Pa. Un. Pa. B. A. 1890. B. D. 1894. ▸ 1893. ▸ 1894, Bp. Whitaker. Asst. St. Jas. Ch. Philadelphia, Pa. Dio. Pa. 1893.

**WALTON, J. E.**, *134 Michigan-Avenue, Philadelphia, Pa.*—▸ 1867, Bp. Clark, ▸ .....

**WALTON, Thomas Henry Jackson**, *Marshall, Miss.*—B. India. Un. Man. B. A. 1890. ▸ 1890, ▸ 1892, Archbp. of Rupert's Land. R. St. Jas. Ch. Marshall, Minn. Dio. Minn. 1896. ▸ Melita, Man. 1890-92; Morden, Man. 1892-94; Groton, S. D. 1894-96.

**WALTON, William**, *Watertown, S. D.*—B. England. ▸ 1887, ▸ 1887, Primate of Canada. R. Trin. Ch. Watertown, S. D. Dio. S. D. 1894. ▸ Miss. Manitoba and Rural Dean S. Man. 1887-91; R. Youngsville and Miss. Dio. Pitts. 1891-94. Author, *Great Famine of the Southern Mahratta Country and Karnatic, 1876-77 and Measures for its Relief; Administration of Famine Relief to Guard against National Demoralization on the Principles of Divine Wisdom—If any would not work, neither should he eat; Cotton Looms and Culture of W. India* (Illust.); *History of Cotton in India, Its Culture, Manufacture and Trade from the Earliest Times to the Present Day*, (Illus.) 1880. An officer in the Roy. Navy of the East Indies for more than 30 yrs.

**WALTON, William M.**, *Atlanta, Ga.*—B. Virginia. ▸ 1882, Bp. Gillespie, ▸ 1884, Bp. Paret. Archdn. of Atlanta, Dio. Ga. 1893. ▸ R. Ch. Ch. Owasso, Mich. 1884-87; St. Peter's, Pueblo, Colo; 1887-89; Ch. of the Good Shep. Augusta, Ga. 1889-93. Prof. of Math., Tactics, and Physics at Bristol, Pa.; Assoc. Prin. Atlan. Mil. Insti., Conn.; Head Mas. Ch. Inst. Norwalk, Conn.; Prof. V. A. & M. Coll.

**WANG, Swun-i**, *Han Kow, China.*—▸ 1888, Bp. Boone.

**WARD, Caleb Theophilus**, *167 W. 49th St., N. Y. City.*—B. N. Y. City. C. Cy. N. Y. M. A. 1865, ▸ 1865, ▸ 1877, Bp. H. Potter. Non-Par. Dio. N. Y. ▸ Asst. Zion Ch. N. Y. City. 1865-68; Miss. Epis. City Miss. N. Y. City, 1868-69; Asst. St. Michael's Ch. N. Y. City 1869-76; Chap. House of Rest, N. Y. City; 1876-88.

**WARD, David Funsten**, *Uvalde, Texas.*—B. Winchester, Va. Theo. Sem. Va. 1893. ▸ 1893, Bp. Whittle, ▸ 1895, Bp. Johnston. Asso. Miss. Uvalde, Tex. Miss. Dio. W. Tex. 1896. ▸ St. Mark's Ch. San Antonio, Tex. 1895-96.

**WARD, Edward Henry**, *Pittsburgh, Pa.*—B. Campbell Co, Va. Roa.; Theo. Sem. Va. B. A. 1870, M. A. 1871. ▸ 1873, ▸ 1874, Bp. Johns. R. of St. Peter's Ch. Pittsburgh, Pa. Dio. Pitts. 1897. ▸ Asst. St. Paul's, Petersburg, Va.; R. Incar. Santa Rosa, Cal.; St. John's, Marysville, Cal.; St. Paul's, Sacramento, Cal.; St. John's, Stockton, Cal.; R. Ch. Ch. Lexington, Ky.

**WARD, George Henry**, *Crescent City, Fla.*—B. Boonville, N. Y. G. T. S., S. T. B. 1897. ▸ 1864, ▸ 1865, Bp. of Nassau. R. Holy Comforter, Crescent City, Fla. Dio. So. Fla. 1885. ▸ R. St. David's, Baltimore, Md. 1865-66; Asso. P. St. Luke's. In C. Ch. of the Holy Cross, Baltimore, Md. 1866-69; Ch. Ch. Brownville, Mo. 1869-74; St. Paul, San Raphael, Cal. and Ch. Ch. Alameda, Cal. 1874-83; St. Jude's, Monroe, Mo. 1883-85.

**WARD, Jeremiah**, *Laredo, Texas.*—B. Virginia. ▸ 1871, Bp. Whittle, ▸ 1872, Bp. Gregg. R. Ch. Ch. Laredo, Tex. Dio. W. Tex. 1894. ▸ St. Stephen's Ch. Huntsville, Tex. 1872-75; Grace Ch. Galveston, Texas, 1875-94.

**WARD, Langdon Lauriston**, *274 Tremont-Street, Boston, Mass.*—▸ 1884, ▸ 1885, Bp. Paddock. Non-Par. Dio. Miss.

**WARD, Samuel**, *266 Hamilton-Avenue, Trenton, N. J.*—B. England. St. John's Coll. N. J. Phil. Div. Sch. 1897. ▸ 1897, Bp. Graves.

**WARD, Warner Esmond Lee**, *Seaford, Del.*—▸ 1894, ▸ ....., Bp. Potter. In temp. C. of St. Luke's Ch. Seaford and St. Mary's, Bridgeville, Del. Dio. Del. 1897. ▸ Newburgh, N. Y. (Dio. Wash.).

**WARDLAW, William**, *Rosebank, N. Y.*—▸ 1861, Bp. H. Potter, ▸ ....., Non. Par. Dio. N. Y.

**WARE, Albert**, *Massey's, Md.*—▸ 1876, Bp. Whittle, ▸ ....., R. of St. Clement's Ch. North Kent. Md. Dio. East.

**WARE, Charles Scott**, *Bolivar, Tenn.*—B. Jackson, Miss. ▸ 1887, Bp. Thompson. ▸ 1888, Bp. Gilbert. R. St. Jas.. Bolivar, Tenn. Dio. Tenn. ▸ In C. Luverne, Windom, Worthington and Slayton Missions, Minn.

**WARE, George G.**, *Deadwood, S. D.*—B. England. Brad. Coll. Eng. ▸ 1888, ▸ 1890, Bp. Hare. Deadwood and Lead City, S. D. Dio. S. D. 1892; Rural Dean, 1891; Archdn. 1894. ▸ Rapid City, S. D. 1888-92.

**WARE, James Porter**, *Honesdale, Pa.*—B. Salem, Mass. Del. B. L. 1883; Epis. Theo. Sch.

Camb. B.D. 1886. ▸ 1886, ♣ 1887. Bp. Clark. R. Grace Ch. Honesdale, Pa. Dio. C. Pa. 1897. ♯ Trin. Ch. Woburn, Mass. 1886-87; Emman. Manville, R. I. 1887-89; St. Peter's, Plymouth, Pa. 1889-97.

**WARE, Josiah W.**, *Ashland, Va.*—Theo. Sem. Va. 1878. ▸ 1878. ♣ 1879, Bp. Whittle. ♯ Min. Hungar's Par. 1878; Nelson Par. 1881.

**WARE, Sigismund Stribling**, *Port Royal, Va.*—B. Clarke Co. Va. Theo. Sem. Va. 1878. ▸ 1878, ♣ 1879, Bp. Whittle. R. St. Mary's Par. Caroline Co. Va. Dio. Va. 1888. ♯ Antrim, Halifax Co. Va. 1878-79; St. Paul's Ch. Hamilton, Va. 1879-88.

**WARE, William George**, *1758 Corcoran Street, N. W. Washington, D. C.*—▸ 1874, Bp. Clark. ♣ ..... Asst. St. Thomas' Ch. Washington, D. C. Dio. Wash.

**WARFIELD, J. Ogle**, *St. Michael's, Md.*—B. Rose Hill, Md., Jo. Hopk. B.A. 1893; Epis. Theo. Sch. Camb. B. D. 1896. ▸ 1896, ♣ 1897, Bp. Lawrence. R. St. Michael's Par., St. Michael's, Md. Dio. Easton, 1897. ♯ Ch. of Our Saviour, Du Bois, Pa. 1896-97.

**WARNER, Abraham Joseph, Angelica, N. Y.**—B. Waterbury, Conn. Tr. ▸ 1845, ♣ 1847, Bp. Chase. Retrd. Dio. W. N. Y. 1894. ♯ Miss. Dixon and vicinity, Ill. 1845-53; R. Zion Ch. Freeport, Ill. 1853-54; R. St. And. Farm Ridge, Ill. 1854-57; R. St. Paul's Ch. Peru, Ill. 1857-60; St. Luke's, Dixon and St. Peter's, Grand Detour, Ill. 1860-63; Chap. 12th Calv. Regt. Ill. 1862-64; R. St. Jas. Ch. Boardman, O. 1864-78; R. St. And. Ch. Bradford, N. Y. 1878-81; R. St. Paul's Ch. Angelica, N. Y. 1881-85; R. St. And. Bradford, N. Y. 1886; St. Michael's, Oakfield, N. Y. 1886-88; Asst. Angelica, N. Y. 1888-94 Author, *A Series of Arts on the Lord's Prayer in The Standard of the Cross*, 1876.

**WARNER, Beverley E.**, *2115 Chestnut-St., New Orleans, La.*—B. N. J. Pr. and Tr. M. A. 1886; Un. So. D.D. 1896. ▸ 1879, ♣ 1880, Bp. Williams. R. Trin. Ch. New Orleans, La. Dio. La. 1893. ♯ So. Manchester, Conn. 1879-80; Stafford Springs, Conn. 1880-81; So. Manchester, Conn. 1881-84; Stratford, Conn. 1884-86; Bridgeport, Conn. 1886-93. Author, *Troubled Waters* (Novel, Lippincott & Co. Phil. \$1.25) 1885; *English History in Shakespeare's Plays* (Longmans Green & Co. \$1.75) 1894; *The Facts and The Faith, A Study in the Rationalism of the Apostles' Creed* (Thos. Whitaker \$1.25) 1897.

**WARNER, George Krebs**, *Monkton, Md.*—G.T.S. 1854 R. of St. Jas. Ch. Baltimore Co. Md. Dio. Md.

**WARNER, George Russell**, *Hartford, Conn.*—B. Ellington, Conn. ▸ 1880, ♣ 1882, Bp. Williams. R. St. Thomas' Ch. Hartford, Conn. Dio. Conn. 1889. ♯ St. Peter's, Monroe, Conn. 1881-84; St. Alban's, Danielson, Conn. 1884-89.

**WARNER, W. Arthur**, *Port Chester, N. Y.* ▸ 1892, Bp. H. C. Potter. Asst. St. Peter's Ch. Port Chester, N. Y. Dio. N. Y.

**WARNOCK, John**, *Georgetown, Del.*—B. Philadelphia, Pa. Phil. Div. Sch. 1890. ▸ 1890,

▸ 1891, Bp. Scarborough. R. St. Paul's Ch. Georgetown, Del. Dio. Del. 1897. ♯ Gloucester City, N. J. 1890-91; Huntingdon, Pa. 1891-92; Montoursville, Pa. 1892-96; Johnstown, Pa. 1896-97. Composer Ch. Music.

**WARREN, Daniel F.**, *Jersey City Heights, N. J.*—Bed. D. D. R. of St. Mary's Ch. Jersey City Heights, N. J. Dio. New.

**WARREN, Edward**, *Gladstone, Mich.*—▸ 1866, Bp. Kip, ♣ ..... Non-Par. Dio. Mil.

**WARREN, Edward Walpole**, *46 East Forty-third Street, New York.*—Late Scho. of Magd. Coll. Cam. B. A. 1861, M. A. 1868. ▸ 1862, ♣ 1863 B. and W. R. of H. Trin. City and Dio. New York. 1887. ♯ C. of Clondown, Somerset, 1862-64; E. W. Cranmore, Somerset, 1864-66; Diss, 1867-70; Elmley, Yorks, 1873-75; R. of Compton-Martin, Somerset, 1870-84; V. of H. Trin. Lambeth, 1884-87.

**WARREN, Jas. D.**, *Punta Gorda, Fla.*—Dio. S. Fla.

**WARREN, John S.**, *Round Lake, N. Y.*—▸ 1895, ♣ 1896, Bp. W. C. Doane. R. of All SS. Round Lake, N. Y. Dio. Al. 1897.

**WARRINER, Edward Augustus**, *Montrose, Pa.*—B. Agawam, Mass. Un. B. A. 1845, M. A. 1858. ▸ 1867, ♣ 1868, Bp. Stevens. R. St. Paul's Ch. Montrose, Pa. Dio. C. Pa. 1875. ♯ St. Paul's Ch. Montrose, Pa. 1867-73; Ch. Ch. Bridgeport, Pa. 1873-75. Author, *Victor La Tourette, a Novel by a Broad Churchman*, (Roberts Bros. Boston) 1875; *Kear, a Poem in 7 Cantos*. (J. B. Lippincott & Co. Phil.) 1883; *I am What I am*, A Metrical Essay, *The Philosophical Basis of Christian Faith*, (Cupples, Upham & Co. Boston) 1887; *The Gate Called Beautiful, an Institute of Christian Sociology* (T. Whitaker, N. Y.) in press. (The above, \$1.25 each).

**WASHBURN, Daniel**, *Maple Grove, N. Y.*—Non-Par. Dio. N. Y.

**WASHBURN, Francis**, *Newburgh, N. Y.*—▸ 1878, Bp. Seymour, ♣ ..... Non-Par. Dio. N. Y.

**WASHBURN, Henry Bradford**, *261 Benefit-Street, Providence, R. I.*—B. Worcester, Mass. Harv. B.A. 1891; Epis. Theo. Sch. Camb. B.D. 1894. ▸ 1894, ♣ 1896, Bp. Lawrence. Asst. St. John's Ch. Providence, R. I. Dio. R. I. 1896.

**WASHBURN, Henry Homer**, *Oyster Bay, N. Y.*—▸ 1880, Bp. H. Potter, ♣ ..... R. of Ch. Ch. Oyster Bay, N. Y. Dio. L. I.

**WASHBURN, Louis Cope**, *339 South-Ave., Rochester, N. Y.*—B. Pottsville, Pa. Tr. B.A. 1881, M.A. 1884; Ho. S.T.D. 1896. ▸ 1884, Bp. Howe, ♣ 1885, Bp. Rulison. Archdn. Rochester, N. Y. Dio. W. N. Y. 1895-96 and 97. ♯ R. St. Peter's, Hazleton, Pa. 1884-88; R. St. Paul's, Rochester, N. Y. 1888-95.

**WASHBURN, Philip**, *1019 N. Nevada-Ave. Colorado Springs, Colo.*—B. Worcester, Mass. Harv. B.A. 1882. ▸ 1885, ♣ 1886, Bp. Pad-dock. R. St. Stephen's Ch. Colorado Springs, Colo. Dio. Colo. 1882. ♯ Asst. All SS. Ch. Worcester, Mass. 1885-87; R. St. John's Ch. N. Hampton, Mass. 1887-93.

**WASHBURN, William Henry, Auburn, Me.**—B. Thomaston, Me.  $\triangleright$  1868,  $\mu$  1878, Bp. Neely. Auburn, Me. Dio. Me.  $\oint$  Miss. Aroostock Co. Me. 1868-77; R. Trin. Ch. Lewiston, Me. 1877-90.

**WASHINGTON, Rt. Rev. Henry Yates SATERLEE, Bishop of, Bishop's House, 1407 Massachusetts Ave., Washington, D. C.**—B. N. Y. City. Col. B. A. 1863, M. A. 1866;  $\triangleright$  1882, Pr. 1896, D. D.; Col. LL.D. 1897.  $\triangleright$  1865,  $\mu$  1867, Bp. H. Potter. Cons. 1896, by Bpp. Coxé. Huntington, Dudley, Scarborough Whitehead, Potter, Rulison, Paret, Talbot, W. A. Leonard, Nelson, Cheshire and Pedick.  $\oint$  Asst. Min. Zion Ch. Wappinger's Falls, N. Y. 1865-75; R. of same, 1875-82; R. Cal. Ch. N. Y. City. 1882-96. Elected Bishop-Coadjutor of S. Ohio, 1887, and Bp. of Mich. 1889; both elections declined. Author, *Christ and His Church*, Sunday School Manual. (E. P. Dutton & Co. 30c.) 1878; *Life Lessons from the Prayer-Book*, (Jas. Pott & Co. 30c.) 1890; *A Creedless Gospel and the Gospel Creed*, (Scribners. \$1.50) 1894.

**WASSON, Edmund Atwill, Great Falls, Mont.**—B. Canada. Col. B. A. 1885, M. A. 1886, Ph.D. 1888.  $\triangleright$  1888,  $\mu$  1889, Bp. H. C. Potter. R. Ch. of the Incar. Great Falls, Mont. Dio. Mont. 1893.  $\oint$  Miss. Archdny. Richmond Co. N. Y. 1889-93.

**WASSON, James B., 660 West End Ave., N. Y. City.**—B. Hudson, N. Y. St. S. B. A. 1874, M. A. 1877; Roa. D.D. 1895.  $\triangleright$  1877, Bp. Bissell.  $\mu$  1878, Bp. Seymour. Non-Par. Dio. N. Y.  $\oint$  Asst. St. John's, Poultney, Vt. 1877-78; R. St. Luke's, Troy, N. Y. 1878-79; R. St. John's, N. Adams, Mass. 1879-81; Asst. All Soul's Ch. N. Y. City, 1881-85; Asst. Grace Ch. N. Y. City. 1885; Asst. Holy Trin. N. Y. City, 1896. A Mem. Edtrl. Staff *New York Tribune* for many years.

**WASSON, William A., Milburn, N. J.**— $\triangleright$  1892,  $\mu$  1893, Bp. Littlejohn. R. of St. Stephen's Ch. Milburn, N. J. Dio. New.

**WATERMAN, John Hayes, Benicia, Cal.**—B. Washington, Pa. Dart. 1857.  $\triangleright$  1860, Bp. Smith,  $\mu$  1870, Bp. Robertson. Dean St. Paul's Cath. Benicia, Cal. Dio. N. Cal.  $\oint$  Asst. Ch. of the Ascen. Frankfort, and St. Paul's, Henderson, Ky.; R. Grace Ch. Chilli-cothe, Mo.; St. Jas. Macon, Mo.; Ch. Ch. Springfield, Mo.; Dean S. W. Mo.

**WATERMAN, Lucius, Laconia, N. H.**—B. Providence, R. I. Tr. B. A. (optimus) 1871, M. A. 1874, D.D. 1892; Berk. Div. Sch. 1876.  $\triangleright$  1876, Bp. Williams,  $\mu$  1877, Bp. Niles. In C. St. Jas. Miss. Laconia, N. H. Dio. N. H.  $\oint$  Asst. Trin. Par. New Haven, Conn. 1876; Asst. Ch. Ch. Detroit, Mich. 1878; R. St. Mary's Ch. East Providence, N. H. 1878-82; Prof. Ch. Hist. Seabury Divinity Sch. Faribault, Minn. 1883-85; Miss. Duchess Co. N. Y. 1885-88; All SS. Ch. Littleton, N. H. 1888-93. Author, *What is the Catholic Church?* (Young Churchman Co. Mil.) Sermons.

**WATERMAN, Theodore Alexander, Mendon, Ill.**—B. Philadelphia, Pa.  $\triangleright$  1883, Bp. Stevens,  $\mu$  1896, Bp. Burgess. R. Zion Ch. Mendon, Ill. Dio. Qu. 1895.  $\oint$  St. Peter's Ch.

Lewes Del. Ch. Ch. Ironton, O.; Rocky Mount, N. C. Author, *Christian Union* (Hayden & McCall, Ironton, O. \$ .50).

**WATERS, Henry Harcourt, New Orleans, La.**—B. Canada. T.C.T. B. A. 1867, M. A. 1870; Jeff. D.D. 1894.  $\triangleright$  1867,  $\mu$  1868, Bp. of Gloucester and Bristol. R. St. Paul's Ch. New Orleans, La. Dio. La. 1875.  $\oint$  Asst. New Land, Gloucestershire, Eng. 1867-68; Asst. St. Jas. Cath. Toronto, Can. 1872-75.

**WATERS, William Otis, 200 Putnam Ave., Detroit, Mich.**—B. N. Norwich, N. Y. Ho. B. A. 1884, M. A. 1896.  $\triangleright$  1890,  $\mu$  1891, Bp. Davies. R. St. And. Ch. Detroit, Mich. 1891.  $\oint$  Asst. St. And. Ch. Ann Arbor, Mich. 1890-91.

**WATERS, Wilson, Lowell, Mass.**—B. Marietta, O. Marietta Coll. B. A. 1876, M. A. 1879; Tr. M. A. 1888; Epis. Theo. Sch. Camb. B. D. 1890.  $\triangleright$  1890, Bp. Paddock,  $\mu$  1891, Bp. Potter. R. All SS. Ch. Chelmsford, 1892, and in C. House of Prayer, Lowell, Mass. Dio. Mass. 1894.  $\oint$  Asst. Grace Ch. Newton, Mass. 1890; Asst. St. Anne's, Lowell, Mass. 1890-92. Author, *History of St. Luke's Ch. Marietta, O.*, 1884; *Genealogy of the Waters Family*, 1882.

**WATKINS, Albert, Salina, Kan.**—B. Newfoundland. Bish. L.S.T. 1888.  $\triangleright$  1885, Bp. of Newfoundland,  $\mu$  1888, Bp. of Nova Scotia. Archdn. W. Kan. Dio. Kan. 1896.  $\oint$  Asst. Miss. Ch. Boston, Mass. 1889; R. St. John's Ch. Gloucester, Mass. 1889-92; R. St. Martin's Ch. New Bedford, Mass. 1892-93; R. St. John's Ch. Haverhill, Mass. 1893-96.

**WATKINS, Amos, Cortland, Vt.**— $\triangleright$  1889,  $\mu$  1890, Bp. Spalding. R. of Grace Ch. Cortland, N. Y. Dio. C. N. Y.

**WATKINS, Schureman Halsted, 106 East 22nd Street, N. Y. City.**—B. N. Y. City. Un. B. A. 1882, M. A. 1885.  $\triangleright$  1885, Bp. Niles,  $\mu$  1886, Bp. Williams. Asst. Calv. Par. N. Y. City, Dio. N. Y. 1897.  $\oint$  Asst. Trin. Bristol, Conn. 1885-86; Asst. St. And. Meriden, Conn. 1886-88; R. Ch. of the Ascen. New Haven, Conn. 1888-91; R. Grace Ch. Norwalk, Conn. 1891-97.

**WATKINS, Wilbur Fisk, Jr., Mt. Washington, Md.**—B. Mamaroneck, N. Y. Un. B. A. 1881, M. A. 1884.  $\triangleright$  1882, Bp. Pinckney,  $\mu$  1885, Bp. Stevens. R. St. John's Ch. Mt. Washington, Md. Dio. Md. 1891.  $\oint$  Asst. Ch. of the Epiph. Philadelphia, Pa. 1882-84; In C. St. Stephen's Ch. Bridesburg, Phila., Pa. 1884-85; Asst. St. Stephen's Ch. Wilkesbarre, Pa. 1885-87; R. Trin. Ch. Shamokin, Pa. 1887-89; Asst. Emman. Ch. Baltimore, Md. 1889-91.

**WATSON, Rt. Rev. Alfred Augustin.**—See EAST CAROLINA.

**WATSON, Benjamin, 126 So. 18th Street, Philadelphia, Pa.**—B. Philadelphia, Pa. Tr. B. A., M. A.; Chic. Un. D.D.  $\triangleright$  1841,  $\mu$  1842, Bp. Onderdonk. R. Emer. Ch. of the Atonement, Philadelphia, Pa. Dio. Pa.

**WATSON, Edward Shippen, 5933 Germantown Ave., Philadelphia, Pa.**— $\triangleright$  1859, Bp. Whittingham,  $\mu$ ..... Non-Par. Dio. Pa.

**WATSON, George William, Iowa City, Ia.**—B. England. Ho. B. A. 1850, M. A. 1853; G. T. S. 1853; Gr. D.D. 1862.  $\triangleright$  1853, Bp. Wainwright

1855, Bp. H. W. Lee. Iowa City, Ia. Dio. Ia. 1897.  $\text{f}$  Asst. St. Luke's, Rochester, N. Y. 1853-54; Loc. ten. Norwalk, O. 1854; Bellevue, Ia. 1854-57; Council Bluffs, Ia. 1857-60; Lyons, Ia. 1860-66; Burlington, Ia. 1866-74; Red Wing, Minn. 1874-85; Swedesboro, N. J. 1885-96.

**WATSON, John Henry**, 355 W. 20th-Street, N. Y. City.—B. Boston, Mass. Harv. M.A.  $\text{d}$  1871,  $\text{p}$  1872, Bp. Williams. Asst. Trin. Chap. N. Y. City, Dio. N. Y. 1897.  $\text{f}$  Asst. St. John's, Stamford, Conn.; Asst. St. Mark's, Philadelphia Pa.; Trin. New Rochelle, N. Y.; Ch. of the Resurrection, Richmond Hill, L. I.; Ch. of the Good Shep. Hartford, Conn. 16 years; St. John's Ch. Kingston, N. Y.

**WATSON, Orville Ernest**, Trinity Cathedral House, Cleveland, O.—B. Cardington, O. O. Wesln. B.A.  $\text{d}$  1892, Bp. Leonard. Minor Canon Trin. Cath. Cleveland, O. Dio. O.

**WATSON, Samuel Nevell**, Iowa City, Ia.—B. Lyons, Ia. Shattuck, 1879; Tr. B. C. A. 1882, M. A. 1887; Un. Ia. D. D. 1889; Un. So. M. D. 1893.  $\text{d}$  1884,  $\text{p}$  1885, Bp. Robertson. R. Trin. Ch. Iowa City, Ia. Dio. Ia. 1890.  $\text{f}$  St. Paul's, Mexico, Mo. 1884-86; Trin. Iowa City, 1886-89; St. Paul's, Des Moines, Ia. 1889-90.

**WATT, Ephraim**, Delaware, O.— $\text{d}$  1884, Bp. Dunlop,  $\text{p}$ ..... R. Delaware O. Dio. S. O.

**WATTERS, Samuel Faxson**, Hillsboro, N. C.—B. Wilmington N. C. Un. N. C. B.A. G. T. S.  $\text{d}$  1879, Bp. H. Potter,  $\text{p}$  1880, Bp. Clark. R. St. Matthew's, Hillsboro, N. C. Dio. N. C. 1896.  $\text{f}$  Asst. Trin. Ch. Newport, R. I. 1880-82; Grace Ch. Morgantown, N. C. 1882-89; St. Stephen's Ch. Culpepper, Va. 1889-94; Trin. Ch. Apalachicola, Fla. 1894-96.

**WATTS, William Henry**, Columbia, Mo.—B. England.  $\text{d}$  1866, Bp. of Huron,  $\text{p}$  1869, Bp. McIlvaine. R. Calvary Ch. Columbia, Mo. Dio. Mo.  $\text{f}$  Exeter, Can.; Portsmouth, O.; Kalamazoo, Saginaw, and Detroit, Mich.; Steven's Point, Wis.

**WATSON, Lewis T.**, Omaha, Neb.—St. S. M. A.; G. T. S. B. D.  $\text{d}$  1885, Bp. A. Lee,  $\text{p}$  1886, Bp. Scarborough. Head of Asso. Miss. Omaha, Neb. Dio. Neb. 1895.

**WAY, Warren Wade**, Gen. Theo. Sem., 1 Chelsea-Square, N. Y. City.—B. Irvington, Ill. Ho. B. A. 1897.  $\text{d}$  1892, Bp. Seymour. Student, G. T. S., N. Y. City, 1897.  $\text{f}$  Trin. Ch. Petersburg, Ill. 1892-93; Asst. Trin. Geneva, N. Y. 1893-94; St. Luke's, Branchport, and Ch. Ch. Sodus Point, N. Y. 1894-95; St. Luke's, Branchport, N. Y. 1895-97.

**WAYNE, Henry N.**, New Britain, Conn.—St. S. 1869; G. T. S. 1872.  $\text{d}$  1872,  $\text{p}$  1872, Bp. H. Potter. R. St. Mark's Ch. New Britain, Conn. Dio. Conn.  $\text{f}$  Asst. St. Paul's Ch. Baltimore, Md. 1875-82.

**WAYNE, Joseph**, 1164 Woodward-Avenue, Topeka, Kan.—B. England. Wy. B. A. 1863, M. A. 1866  $\text{d}$  1877,  $\text{p}$  1878, Bp. Cox. Miss. Topeka, Kan. Dio. Kan. 1896.  $\text{f}$  Honeoye Falls, N. Y. 1877-79; Angelica, N. Y. 1879-81; Addison, N. Y. 1881-82; Burlington, Kan. 1882-87; Marysville, Kan. 1887-92; Moberly, Mo. 1892-94; Mason City and Petersburg, Ill. 1894-97.

**WEARY, Edwin**, Huron, O.—St. John's Coll. Newfld.  $\text{d}$  1882,  $\text{p}$  1885, Newfld. R. Ch. Ch. Huron, O. Dio. O.  $\text{f}$  Miss. (S. P. G.) at Battle Harbor, Labrador 1882-85; Greenspond, Newfld. 1885-89; Riviere du Loup (*en bas*), Prov. of Queb. 1889-93; Miss. at Dudswell, Prov. of Queb. 1893-95.

**WEATHERDON, J. W.**, Portland, Oregon.—B. England. Bish. 1878.  $\text{d}$  1880, Bp. of Ottawa,  $\text{p}$  1881, Archbp. of Ontario. In C. St. S. Ch. Portland, Ore. Dio. Ore.

**WEAVER, Clinton Hosmer**, 616 Brady-Street, Davenport, Ia.—B. Manchester, Conn. Coll. P. and S. Balt. M. A. 1880; Gr. S. T. D. 1896. R. Trin. Ch. Davenport, Ia. Dio. Ia. 1894.  $\text{f}$  Asst. St. Jas. Ch. Wilmington, N. C. 1890-92; R. Grace Ch. Lyons, Ia. 1892-94.

**WEBB, Benjamin**, 39 W. 83rd-Street, N. Y. City.—B. N. Y. City. Ya. 1856, B. A. M. A. 1859; Berk. Div. Sch. 1863.  $\text{d}$  1863,  $\text{p}$  1864, Bp. Williams. Retrd. Dio. N. Y.  $\text{f}$  R. St. Jas. Ch. W. Hartford, Conn. 1863-64; R. St. Luke's Ch. Somers, N. Y. 1864-67; Prof. Miss. Coll. St. Augustine, Benicia, Cal. 1868-69; Miss. Dio. Al. 1869-72; R. St. John's Ch. Conklingville, N. Y. 1872-74; Asst. All Angels Ch. N. Y. City, 1874-85.

**WEBB, Clarence E.**, 966 So. 15th-Street, Denver, Colo.— $\text{d}$  1895,  $\text{p}$  1896, Bp. Perry.

**WEBB, Frederick T.**, 24 W. Grant-Street, Minneapolis, Minn.—B. England. Gr. B. A. 1872, M. A. 1875, B. D. 1880, S. T. D. 1896.  $\text{d}$  1874, Bp. H. W. Lee.  $\text{p}$  1875, Bp. Clarkson. R. St. Paul's Ch. Minneapolis, Minn. Dio. Minn. 1894.  $\text{f}$  St. Paul's Ch. Council Bluffs, Ia. 1875-83; St. Peter's Ch. Helena, Mont. 1883-94. Founder of the Hosptl. at Helena.

**WEBB, Richard Thomas William**, Mount Clemens, Mich.—B. England.  $\text{d}$  1883,  $\text{p}$  1884, Bp. of Niagara. R. Grace Ch. Mt. Clemens, Mich. Dio. Mich. 1895.  $\text{f}$  Grand Valley, Ont. Can. 1883-89; East Tawas, Mich. 1889-95.

**WEBB, Samuel Heber**, 21 Adelaide-Ave., Providence, R. I.—B. Rockingham, Vt.  $\text{d}$  1864,  $\text{p}$  1865, Bp. Clark. R. Ch. Ch. Providence R. I. Dio. R. I. and In C. of same, 1867.  $\text{f}$  Miss. Burrillville, R. I. 1864-67; Miss. St. Peter's Ch. Mantan, 11 yrs; Trin. Chap. Pawtucket, 2 yrs.; St. Thomas, Greenville, all in R. I.

**WEBB, Victor Hugo**, Monmouth, Ill.— $\text{d}$  1885, Bp. A. Burgess. In C. of Trin. Ch. Monmouth, Ill. Dio. Quincy.

**WEBB, William Gage**, Weiser, Idaho.— $\text{d}$  1892, Littlejohn,  $\text{p}$  1896, Bp. Talbot.

**WEBB, William Rollins**, Windsor Road, Baltimore, Md.—B. Baltimore, Md. Tr. B. A. 1878, M. A. 1881; G. T. S. 1881.  $\text{d}$  1883, Bp. H. C. Potter,  $\text{p}$  1885, Bp. Littlejohn. R. St. Mary's Ch. Franklinton, Md. Dio. Md. 1892.  $\text{f}$  Asst. St. John's Hagerstown, Md. 1884; Tr. Ch. Roslyn. 1884-85; Asst. Grace Ch. Cleveland, O. 1885-86; Asst. Ch. of the Holy Apostles, N. Y. City, 1886-87; R. Grace Ch. Waterford, N. Y. 1887-89; Canon All SS. Cath. Albany, N. Y. 1889-90; Asst. St. Paul's Ch. Albany, N. Y. 1890; Loc. Ten. Long Green, Md. 1890-91.

**WEBB, William Walter**, *Nashota, Wis.*—B. Germantown, Pa. Tr. B.S. 1882, M.A. 1885.  $\diamond$  1885, Bp. Niles,  $\mu$  1886, Bp. Williams. Prof. Nashota House Nashota, Wis. Dio. Mil. 1892.  $\ddagger$  Asst. Trin. Middletown, Conn. 1885-86; Asst. Ch. of the Evang. Philadelphia, Pa. 1886-89; R. St. Elizabeth, Philadelphia. Pa. 1889-92. Author, *Guide to Seminarians* (J. Pott & Co.  $\$$ . 75); *Cure of Souls* (Jas. Pott & Co.  $\$$ . 00).

**WEBBE, William Nayler**, *Lyons, N. Y.*—B. N. Y. City. Col. B.A. 1870, M.A. 1873.  $\diamond$  1872,  $\mu$  1873, Bp. Robertson. R. Grace Ch. Lyons, N. Y. Dio. W. N. Y. 1894.  $\ddagger$  Mexico and Louisiana, Mo. 1872-73; Grace Ch. St. Louis, Mo. 1873-74; St. Paul's Ch. Evansville, Ind. 1874-79; Fort Wayne, Ind. 1879 88; St. John's Ch. Pittsburgh Pa. 1888-91; St. John's, Rochester. N. Y. 1891-94.

**WEBBE, William Thomas**, *Newark, N. J.*—Un. Vt. D.D. Dio. New.

**WEBBER, E. N.**, *291 Lafayette-Place, N. Y. City.*  $\diamond$  1884, Bp. Fuller,  $\mu$  1885, Bp. Seymour.

**WEBBER, Frederick William**, *Syracuse, N. Y.*—Tor. Un. B. A. 1881. M. A. 1883; Montr. Disc. Theo. Coll.; Epis. Theo. Sch. Camb. B. D. 1886.  $\mu$  1883,  $\mu$  1884, Bp. of Montreal. R. St. Jas. Ch. Syracuse, N. Y. Dio. C. N. Y. 1895.  $\ddagger$  R. St. Mark's Ch. Longueuil, Montreal, Can. 1883-86; Asst. St. Jas. Ch. N. Y. City 1886-87; R. Zion Ch. Oconomowoc, Wis. 1887-90; St. John's Ch. Milwaukee, Wis. 1890-97; Holy Trin. Ch. Winnepeg, Man. 1892-95.

**WEBBER, Percy Clinton**, *Boston, Mass. or 222 Juncan-Ave., Milwaukee Wis.*—B. Gardiner, Me. Bos. Un. Ph. B. 1877, B. A. 1879; S.T.B. Ho. M.A. Epis. Theo. Sch. Camb. B. D. 1881.  $\diamond$  1880,  $\mu$  1881, Bp. Quintard. Archdn. Madison, Wis. Dio. Mil.  $\ddagger$  R. St. And. Cuyoga, Pa.; R. St. John's, Leavenworth, Kan.; Dean So. W. Ken.; Archdn. Dio. Mil.

**WEBSTER, Francis Ellsworth**, *Waltham, Mass.*—B. Auburn, N. Y.  $\diamond$  1894,  $\mu$  1895, Bp. Lawrence. R. Ascension Ch. Waltham, Mass. Dio. Mass. 1896.

**WEBSTER, Herbert Sergeant**, *Omro, Wis.*—B. Crawfordsville, Ind.  $\diamond$  1896,  $\mu$  1897, Bp. White. R. St. Paul's Ch. Omro, Wis. Dio. F. du L. 1897.  $\ddagger$  Warsaw and Montpelier, Ind. 1896-97; R. St. And. Ch. Warsaw, Ind. 1897.

**WEBSTER, Lorin**, *Plymouth, N. H.*—B. Claremont, N. H. Tr. B. A. 1880, M. A. 1883; Berk Div. Sch.  $\diamond$  1883,  $\mu$  1884, Bp. Niles. R. Holderness, N. M. Dio. N. H. Master at Holderness Sch. Plymouth, N. H. 1883-84; R. St. Mark's Ch. Ashland, N. H. 1884; In C. St. Peter's in the Mount, Holderness, N. H. Author, Various Articles for Rel. and Secular Papers.

**WEBSTER, Walter Gardner**, *103 Parade-Street, Providence, R. I.*—B. Providence, R. I. Br. B. A. 1878, M. A. 1881; Tr. M. A. ad. eund. 1896.  $\diamond$  1897, Bp. Capers. Asst. St. Stephen's Ch. Providence, R. I. Dio. R. I. 1897.

**WEDDELL, Franklin Maurice**, *Rolla, Mo.*—B. Smithburg, Md. Sea. B. D. 1887.  $\diamond$  1887, Bp. Whipple,  $\mu$  1888, Bp. Hare. R. Ch. Ch.

Rolla, Mo. Dio. Mo. 1896.  $\ddagger$  Rosebud Agency, S. D. 1887-88; St. Elizabeth's Miss. Standing Rock Agency, S. D. 1888-90; Crookston, Minn. 1891-96.

**WEDDELL, John Henry**, *Thonotosassa, Fla.*—B. Washington Co. Md. St. S. B. A. 1896, M. A. 1878.  $\diamond$  1870,  $\mu$  1873, Bp. Wilmer. Archdn. Fla. 1890-92 and of So. Fla. since 1892; Miss. So. Fla. 1876-77, and 1882.  $\ddagger$  in C. Epiph. Ch. Opelousas, La. 1870-72; R. Grace Ch. Monroe, La. 1872-73; R. Trin. Ch. Peru, Ind. 1873-75; R. St. Stephen's Ch. Middleberry, Vt. 1873-76; Tutor in Coll. Cy. N. Y. 1877-82. Mem. then Prest. Stand. Com.

**WEED, Charles Albert**, *Columbus, Neb.*—B. Plattsburgh, N. Y.  $\diamond$  1896,  $\mu$  1897, Bp. Doane. R. Grace Ch. Columbus, Neb. Dio. Neb. 1897.  $\ddagger$  Trin. Ch. Sharon Springs, N. Y. 1896-97.

**WEED, Edwin D.**, *Flushing, N. Y.*—Dio. L. I.

**WEED, Rt. Rev. Edwin Gardner.**—See **FLORIDA.**

**WEEDEN, Burr Miller**, *Sackett's Harbor, N. Y.*— $\diamond$  1894,  $\mu$  1895, Bp. Huntington. R. of Ch. Ch. Sackett's Harbor, N. Y. Dio. C. N. Y.

**WEEKS, Robert**, *Riverhead, N. Y.*—B. N. Y. City. Wms. M. A. 1862.  $\diamond$  1862, Bp. H. Potter,  $\mu$  1863, Bp. Eastburn. R. Holy Trin. Ch. Greenport, N. Y. 1895, Archdn. Suffolk, L. I. Dio. L. I. since 1887.  $\ddagger$  St. John's, N. Adams, Mass. 1862-67; Holy Trin. Greenport, L. I. 1867; St. Luke's Catskill, N. Y. 1867-81. Head Suffolk Co. Asso. Miss. 1884-87.

**WEEKS, William Farrar**, *Brandon, Vt.*—B. St. Albans, Vt. Wms. B. A. 1881; G.T.S., S.T.B. 1884.  $\mu$  1884,  $\mu$  1885 Bp. Bissell. R. St. Thomas Ch. Brandon, Vt. Dio. Vt. 1889.  $\ddagger$  Enosburg and Enosburgh Falls, Vt. 1884-89.

**WEEKS, W. H.**, *Ravenswood, N. Y.*— $\diamond$  1885, Bp. Potter,  $\mu$  1892, Bp. Littlejohn. R. of St. Thomas Ch. Ravenswood, N. Y. Dio. R. I.

**WEIBEL, John W. H.**, *Garnerville, N. Y.*—B. N. Y. City. St. S. B. A., M. A.  $\diamond$  1873,  $\mu$  1874, Bp. Huntington. R. Trin. Ch. Haverstraw, N. Y. Dio. N. Y.  $\ddagger$  Troy, N. Y.; Canaseraga, N. Y.; Syracuse, N. Y.; Le Roy, N. Y.; Carmel, N. Y.

**WEIKERT, Samuel A.**, *102 Academy-Street, Poughkeepsie, N. Y.*—B. Littletown, Pa. Pa. Coll. B.A., M.A.  $\diamond$  1891,  $\mu$  1892, Bp. .... R. Ch. Ch. Poughkeepsie, N. Y. Dio. N. Y. 1894.  $\ddagger$  Miss. Ch. of Regeneration, Pine Plains, N. Y. 1891-94. A Lutheran Min.

**WEIL, Elias**, *East Walnut Lane, Germantown, Pa.*—B. Germany. Nash.  $\diamond$  1863, Bp. Kemper,  $\mu$  1864, Bp. A. Potter.  $\ddagger$  Asst. St. Peter's Par. Philadelphia, Pa. 1863-65; R. St. Luke's Ch., Clermont, N. Y. 1865-67; Asst. St. Peter's Par., Albany, N. Y. 1868; R. St. John's Par., Essex, N. Y. 1869; R. St. Paul's Par., Charlton, N. Y. 1870; R. Ch. Ch. Delaware City, Del. 1870-79.

**WELLS, John Christian Spilman**, *Sing Sing, N. Y.*—Wash. Coll. 1864; W. & J.M.A. 1867.  $\diamond$  1872,  $\mu$  1873, Bp. Odenheimer. Chap.

State's Prison, Sing Sing, N. Y. Dio. N. Y. ‡ All SS. Mem. Navesink, N. J. 1873-75; R. St. Peter's Ch., Lithgow, N. Y. 1876-85.

**WELHAM, Frederic, Totenville, N. Y.**—▷ 1895, † 1896, Bp. Potter. R. of St. Stephen's Ch., Totenville, N. Y. Dio. N. Y.

**WELLER, Reginald Heber, Jacksonville, Fla.**—▷ 1849, Bp. Otey, † 1851, Bp. Hawks. R. St. Stephen's Ch., Jacksonville, Fla. Dio. Fla. ‡ Asst. Calv. Ch., Memphis, Tenn. 1849-50; R. St. John's Ch. Jacksonville, Fla. 1850.

**WELLER, Reginald Heber Jr., Stevens Point, Wis.**—Un. So. 1877; Nash. 1884, B. D. 1885, † 1885, Bp. Young, † 1885, Bp. Welles. R. of Ch. of the Intercession, Stevens Point, Wis. Dio. F. du L. F. Asst. All SS. Mem., Providence, R. I.

**WELLES, Samuel Gardner, 15 Stutsman-Street, Council Bluffs, Iowa.**—B. Redwing, Minn. ▷ 1893, Bp. Potter, † 1894, Bp. Worthington. R. Grace Ch., Council Bluffs, Ia. Dio. Ia. 1896. ‡ Asso. Miss. Omaha, Neb. 1893-96.

**WELLING, Alden, 612 N. 43d-Street, Philadelphia, Pa.**—B. Ewingville, N. J. Pr. B. A. 1884, M. A. 1887. ▷ 1887, Bp. Scarborough, † 1888, Bp. Whitaker. R. St. Michael's and All Angels, West Philadelphia, Pa. Dio. Pa. 1891. ‡ Miss. St. John's, Chews Landing, N. J. 1887-88; Asst. Ch. of the Adv., Boston, Mass. 1888-90; R. St. Paul's, Riverside, Conn. 1890-91.

**WELLMAN, Edwin H. 211 17th-Street, Brooklyn, N. Y.**—▷ 1879, Bp. Whittle, † ..... R. of the Ch. of Atonement, Brooklyn, N. Y. Dio. L. I.

**WELLMAN, Merrit Hubbell, Needham, Mass.**—B. Westchester Co., N. Y. Col. B. A. 1851, M. A. 1854. ▷ 1854, Bp. Wainwright, † 1855, Bp. Williams. Non-Par. Dio. Conn. St. Mark's Ch., Bridgewater, Conn. 1854-56; Ch. Ch. Roxbury, Conn. 1854-57; Ch. of the Ascen. Greenpoint, N. Y. 1857-63; Miss. Danielsonville, Conn. 1863-66; Asst. St. Barthol. Ch., Brooklyn, N. Y. 1864-70; Finan. Agt. N. Y. Prot. Epis. Cy. Miss. Soc. 1864-67; Special Agt. N. Y. Bible and Prayer Book Soc. 1867-74; Trin. Ch. Vineland, Ch. Ch. So. Vineland and Ch. Ch. Millville, N. J. 1873-77; Ch. Ch. Eastport, Me. 1877-81; St. John's Ch., Dresden and Richmond, Me. 1881-87; Imman. Free Ch., Ansonia, Conn. 1887-91.

**WELLS, Albert Emery, Traverse City, Mich.**—B. Hancock Co., Ill. Nash. B. D. 1861. ▷ 1861, Bp. Kemper, † 1863, Bp. Whitehouse. R. Grace Ch., Traverse City, Mich. Dio. W. Mich.

**WELLS, Charles Luke, Minneapolis, Minn.**—B. Boston, Mass. Harv. B. A. 1879, Ph. D. 1893; Epis. Theo. Sch. Camb. B. D. 1882. ▷ 1882, † 1883, Bp. Paddock. Prof. Un. Minn. Minneapolis, Minn. Dio. Minn. 1894. ‡ Hingham, Mass. 1882-84; Gardner, Me. 1884-88; Sea. Div. Sch. Faribault, Minn. 1888-92.

**WELLS, Francis Leonard, Clayton, Del.**—B. Stratford, Conn. ▷ 1896, † 1897, Bp. Coleman. R. Trin. Ch. Clayton, Del. Dio. Del. 1897.

**WELLS, Hubert Wetmore, Waltham, Mass.**—Ya. B. A. 1889. ▷ 1892, † 1892, Bp. H. C.

Potter. R. Ch. Ch. Waltham, Mass. Dio. Mass. 1895. ‡ Asst. Grace Ch., N. Y. City 1892-95.

**WELLS, Rt. Rev. Lemuel Henry.**—See SPOKANE.

**WELLS, Lewis Wheeler, Millsboro, Del.**—B. Stratford, Conn. G. T. S., S. T. B. 1884. ▷ 1879, † 1880, Bp. H. Potter. R. St. Mark's Ch. Millsboro, Del. Dio. Del. 1887. ‡ in C. Coit Mem. Ch. W. Stratford, Conn. 1879-80; Nativ. Bridgeport, Conn. 1880; Gen. Supply 1880-87.

**WELLS, Walter W., Schuyler, Neb.**—B. Villenova, N. Y. ▷ 1889, Bp. Worthington. Teacher in Public School Schuyler, Neb. Dio. Neb.

**WELLS, Wilberforce, Lebanon-Springs, N. Y.**—B. Chester Co. Pa. Dick. B. A. 1866, M. A. 1869. ▷ 1874, † 1875, Bp. Stevens. R. Ch. of the Saviour, Lebanon Springs, N. Y. Dio. Al. 1894. ‡ R. House of Prayer, Branchtown, Philadelphia, Pa. 1874-76; Miss. Brewster's and Patterson, N. Y. 1876-83; Asst. Holy Inno. Hoboken, N. J. 1883-88; R. Ch. Ch. Millville, N. J. 1888-89; Belmont, N. J. 1889-94.

**WELLS, William Guy, Pottsville, Pa.**—▷ 1890, Bp. Rulison. Non-Par. Dio. C. Pa.

**WELTON, Ximenus Alanson, Redlands, Cal.**—B. Litchfield Co. Conn. ▷ 1855, Bp. Williams, † 1858, Bp. H. W. Lee. Non-Par. Dio. Conn. ‡ Wolcott, Conn. 1855-56; Cambridge III. 1856-57; Miss. Central Ia. 1857-67; St. And. Kent. and Ch. Ch. N. Canaan, Conn. 1867-69; St. Mark's Ch., Bridgewater, Conn. 1869-71; Southbury and Quakers Farms, Conn. 1871-73; Ch. Ch. Bethlehem, Conn. 1873-74; Asst. St. Matthews, E. Plymouth, Conn. 1874-78; Ch. Ch. Redding, Conn. 1877-83; St. Jas. Poquetanuck, Conn. 1883-94. Miss. Groton, Conn. 1894-96.

**WELLWOOD, John C., 357 Clinton Ave., Brooklyn, N. Y.**—▷ 1877, Bp. Littlejohn, † ..... Non-Par. Dio. Mass.

**WENMAN, Charles Aldis, 38 Bleeker-Street, N. Y. City.**—▷ 1867, Bp. H. Potter, † .....

**WERNER, James Benton, Lexington, Mass.**—B. Allentown, Pa. Muhlen. B. A. 1890, M. A. 1893. ▷ 1893, † 1894, Bp. Rulison. R. Ch. of the Redeemer, Lexington, Mass. Dio. Mass. 1895.

**WERNER, Schurer W. L., Faribault, Minn.**

**WEST, Floyd E., 150 N. 5th-Street, Brooklyn, N. Y.**—▷ 1882, Bp. Seymour, † 1886, Bp. H. C. Potter. R. of St. Mich. Ch. Brooklyn, N. Y., L. I.

**WEST, George W., Riverhead, N. Y.**—B. New Berlin, N. Y. Tr. B. A. 1872, M. A. 1874. ▷ 1874, Bp. Doane, † 1875, Bp. H. Potter. R. Grace Ch. Riverhead, N. Y. Dio. L. I. 1897. ‡ Garnersville, N. Y. 1875-78; Monticello, N. Y. 1878-80; Pekin, Ill. 1880-87; Medina, N. Y. 1887-93; Long Island City, N. Y. 1893-97.

**WEST MISSOURI, Rt. Rev. Edward Robert ATWILL, Bishop of, 1709 E. 32nd-St. Kansas City, Mo.**—B. Red Hook, N. Y. Col. 1862; G. T. S. 1864; Un. Vt. D. D. 1882. ▷ 1864, † 1865, Bp. H. Potter. Cons. 1890, by Bpp. Tuttle, McLaren, Seymour, Knickerbacker and W. A.

Leonard.  $\frac{1}{2}$  Asst. St. Luke's Ch. New York; R. of St. Paul's, Williamsburg, L. I.; Asst. St. Paul's, Burlington, Vt.; R. of same, 1867-82; R. of Trin. Ch. Toledo, O. Author, *A Tract on Confirmation*; Sermons, Addresses.

**WEST VIRGINIA, Rt. Rev. George William PETERKIN, Bishop of Parkersburg, W. Va.**—B. Clear Spring, Md. Un. Va.; Theo. Sem. Va.; Ken. D.D. 1878; W. and L. D.D. 1878, LL.D. 1892.  $\triangleright$  1868, Bp. Johns,  $\mu$  1869, Bp. Whittle. Cons. 1878. by Bpp. Bedell, Kerfoot, Whittle, Dudley and Jaggard.  $\frac{1}{2}$  Asst. St. Jas. Richmond, Va.; St. Stephen's, Culpeper, Va. 1869-73; R. of the Henshaw Mem. Ch. Baltimore, Md. The Bishop served through the Civil War. Author, *Episcopal Addresses and Reports.* C S A

**WESTCOTT, Frank N., Skaneateles, N. Y.**— $\triangleright$  1883, Bp. Huntington,  $\mu$  ..... R. of St. Jas. Ch. Skaneateles, N. Y. Dio. C. N. Y.

**WESTERMAN, Charles, Camden, N. J.**— $\triangleright$  1885, Bp. Williams,  $\mu$  1886, Bp. Paddock. Non-Par. Dio. N. J.

**WESTERN COLORADO.**—See NEVADA.

**WESTERN MICHIGAN, Rt. Rev. George de Normandie GILLESPIE, Bishop of Grand Rapids, Mich.**—B. Goshen, N. Y. G. T. S. 1840; Ho. D. D. 1875.  $\triangleright$  1840, Bp. Onderdonk,  $\mu$  1843, Bp. DeLancey. Cons. 1875, by Bpp. McCoskry, J. C. Talbot, Bissell, Robertson, Littlejohn, B. H. Paddock and Wells.  $\frac{1}{2}$  St. Mark's Ch. LeRoy; St. Paul's, Cincinnati, O.; Zion, Palmyra, N. Y.; St. And. Ann Arbor, Mich. Author, *The Communion of Saints; An Holy Priesthood; Manual and Annals of the Diocese of Michigan*, 1868; *The Season of Lent*, 1877.

**WESTERN NEW YORK, Rt. Rev. William David WALKER, Bishop of, The See House, 314 Delaware-Ave., Buffalo, N. Y.**—B. N. Y. City. Col. 1859; G. T. S. 1862; Rac. 1884, Oxon. 1894, D. D.; Gr. 1886, T. C. D. 1894, LL. D.; K. C. W. D. C. L.  $\triangleright$  1862,  $\triangleright$  1863, Bp. H. Potter. Cons. 1883, by Bpp. Clark, Coxé, Clarkson, Morris, Littlejohn, B. H. Paddock, J. A. Paddock and H. C. Potter.  $\frac{1}{2}$  Vicar Calv. Chap. N. Y. City, 1862-83; Miss. Bp. of No. Dak. 1883-96. Bishop of Western New York, 1896. Apptd. by Pres. Cleveland a Mem. of the U. S. Brd. of Indian Commissioners, 1887; Sel. Preach. Un. Camb. (Eng.) 1897. Author, Reports, Sermons preached in St. Paul's Cathedral and Westminster Abbey. Episcopal Charges.

**WESTERN TEXAS, Rt. Rev. James Step-toe JOHNSTON, San Antonio, Tex.**—B. Church Hill, Miss. Un. Va.; Un. So. B. D. 1888.  $\triangleright$  1869  $\mu$  1871, Bp. Green. Cons. 1888 by Bpp. Wilmer, Dudley, Harris Galleher and Thompson.  $\frac{1}{2}$  St. Jas. Ch. Fort Gibson Miss. 1870-76; Ch. of the Asc. Mt. Sterling, Ky. 1866-80; Trin. Ch. Mobile, Ala. 1880-88. The Bishop served in the war. Author, Reports, Appeals, Sermons, Addresses. C S A

**WESTLAKE, Cassius Miller, Sault Ste Marie Mich.**— $\triangleright$  1893, Bp. Davies,  $\mu$  1894, Bp. Lawrence, R. of St. Jas. Ch. Sault Ste Marie, Mich. Dio. Mar.

**WESTON Daniel Cony, 820 18th-Street, Washington, D. C.**—B. Augusta, Me. Tr. S. T. D. 1867; Bow.  $\triangleright$  1852,  $\mu$  1853, Bp. G. Burgess. Retr. Dio. New.  $\frac{1}{2}$  R. Calv. Ch. Stonington, Conn.; Ch. Ch. Stratford, Conn.; Grace Ch. Madison, N. J.

**WESTON, James Augustus, Raleigh, N. C.**—B. Hyde Co. N. C.  $\triangleright$  1870,  $\mu$  1876, Bp. Atkinson. Asst. Ch. Ch. Raleigh, N. C. Dio. N. C.  $\frac{1}{2}$  R. Holy Trin. Hertford, N. C. 1870-82; Ascen. Ch. Hickory, N. C. 1883-95; Marsh; *Historic Doubts as to the Execution of Marshall Ney* (Thomas Whittaker, N. Y.  $\$3.$ ); 1895.

**WESTOVER, William, Ludington, Mich.**—B. Canada.  $\triangleright$  1876, Bp. H. Potter,  $\mu$  1881, Bp. Bissell. R. Grace Ch. and St. John's, Mt. Pleasant, Mich. Ludington, Mich. Dio. W. Mich.

**WETHERBEE, Artemas, Vicksburg, Mich.**— $\triangleright$  1874, Bp. H. W. Lee,  $\mu$  —. Dio. W. Mich.

**WETMORE Thomas Cogdell, Arden, N. C.**—B. Lincolnton, N. C.  $\triangleright$  1894, Bp. Cheshire. In C. St. Jas. Ch. Hendersonville, St. Paul's, Henderson Co., Gilreath's Cross Roads, and Seagle's, N. C. Dio. Ashe. 1896.

**WETMORE, William Robards, Lincolnton, N. C.**—B. Raleigh, N. C. Un. N. C. B. A. 1854, M. A. 1855; Un. So. D. D. 1893.  $\triangleright$  1861, Bp. Green.  $\mu$  1862, Bp. Atkinson. R. Lincoln Miss. Lincoln Co. N. C. Dio. Ashe.  $\frac{1}{2}$  Newberne, N. C. 1861-62.

**WEY, Frederick W., Waynesville, N. C.**— $\triangleright$  1872, Bp. Odenheimer,  $\mu$  ..... Miss. in Dio. of Ash.

**WEYMOUTH, Albert Blodgett, Orange, Cal.**—B. Chelsea, Mass. Harv. B. A. 1860, M. A. 1863; Bell. Hospitl. N. Y. Cy. M. D. 1863.  $\triangleright$  1896, Bp. J. H. Johnson, Miss. Orange, Cal. Dio. L. A. 1897.  $\frac{1}{2}$  Vernon, Cal. 1895-97. Author, *Memoirs of an Army Officer*, (A. Browne & Co., Malden, Mass.)

**WHALEY, Percival Hanahan, Pensacola, Fla.**—B. Edisto Island, S. C. Tr. B. A. 1874, M. A. 1877.  $\triangleright$  1877,  $\mu$  1878 Bp. Williams. R. Ch. Ch. Pensacola, Fla. Dio. Fla. 1890.  $\frac{1}{2}$  Miss. Putnam, Conn. 1877-78; R. Ch. Ch. Sharon, Conn. 1878-82; R. St. Thomas Ch., Hartford, Conn. 1882-88; R. St. Paul's Ch., Summersville, S. C. 1888-90.

**WHALING, Joshua Brown, Tarentum, Pa.**—B. Salem, Va. Roa.; S W. Un.; Nash. B. D. 1889.  $\triangleright$  1887,  $\mu$  1889, Bp. Pierce. St. Barnabas, Tarentum, Pa. Dio. Pitts. 1896.  $\frac{1}{2}$  Lead City, Black Hills, S. D. 1887-88; Hope, Ark. 1890-92; Trin. Cath., Little Rock, Ark. 1892; Falls City, Neb. 1892-93; Tidoute, Pa. 1893-96.

**WHARTON, Lyman Brown, Williamsburg, Va.**—B. Bedford City, Va. W. & M. D. D. 1874.  $\triangleright$  1858, Bp. Meade,  $\mu$  1860, Bp. Johns. Prof. W. & M. College, Williamsburg, Va. Dio. So. Va. 1888.  $\frac{1}{2}$  Cornwall Parish, Va. 1859; Chap. C. S. A. 1864-65; Miss. Radford, Va. 1866; St. Thomas Ch., Abingdon, Va. 1867; Prof. W. & M. Coll. 1870-87; All SS. Par., Calvert Co., Md. 1888; R. Bruton Par. Va. 1888.

**WHARTON, W. P. N. J., York, Neb.**—B. England. Dur. B. A. 1883, M. A. 1889; Un. Man.



M. A. 1893. ▸ 1883, Bp. Hellmuth, ♣ 1885, Bp. Bickersteth. P. in C. Holy Trin. Ch., York, Neb., and local Miss. Dio. Neb. 1897. ♣ Liversedge, Eng. 1883-85; Cleasby, Eng. 1885-86; Newton Moor, Eng. 1886-90; Iron Bridge, Eng. 1890-91; ..... Furness, Eng. 1891; Iron Mountain, Mich. 1891-93; St. Vincent, Minn. 1893-95; Beatrice, Neb. 1895-96; Fairmount, Neb. 1896-97.

**WHEAT, James Clifton, Lynnwood, Va.**—B. Washington, D. C. Ken. B. A. 1831; W. & M. D. D. 1875. ▸ 18—, Bp. Moore, ♣ 18—, Bp. Whittingham. Retrd. Dio. Va. ♣ Clear Spring, Me. (about) 1835; Boydon Chap. near Staunton, Va. and Post Republic, Va. 1849-74; Asst. R. Ch. Ch., Winchester, Va. 1876-86; Lynnwood Par., Rockingham Co., Va. 1887-94; Vice-Prin. Va. Female Inst., Staunton, Va. 1849-74; Prin. Epis. Fem. Inst., Winchester, Va. 1874-94.

**WHEELER, Alfred H., Chehalis, Wash.**—B. Fairfax, Vt. ▸ 1890, ♣ 1891, Bp. Bissell. R. Epiph. Ch. Chehalis, Wash. Dio. Ol. 1893. ♣ Island Pond, ..... 1890-93.

**WHIPPLE, Benajah Emory, Salmon River, N. Y.**—B. Winfield, N. Y. M. G. B. I. Inst. 1860. ▸ 1881, ♣ 1881, Bp. Huntington. Miss. Salmon River, N. Y. Dio. C. N. Y. ♣ Sandbank, N. Y.; Port Lyndon, N. Y.; Paris, N. Y.; Attmar, N. Y.

**WHIPPLE, Clement J., Luzerne, N. Y.**—B. Albion, Mich. Knox B. A. 1868. M. A. 1878; G. T. S. 1869. ▸ 1869, ♣ 1870, Bp. H. Potter. R. St. Mary's Ch., Luzerne, N. Y. Dio. Al. 1887. ♣ Asst. Trin. Par. N. Y. City 1869; R. Ch. Ch. Eastport, Me. 1870-71; R. Eumman, Ch. Manville, R. I. 1871-77; R. Good Shep. Chestertown, N. Y. 1882-87.

**WHIPPLE, Rt. Rev. Henry Benjamin—See MINNESOTA.**

**WHIPPLE, Reuben Bancroft, Stepmey Depot, Conn.**—B. Utica, N. Y. Nash. B. D. 1888. ▸ 1888, Bp. Wells, ♣ 1889, Bp. Burgess. R. Ch. Ch. Tashua, P. O. Stepmey Depot, Conn. Dio. Conn. 1895. ♣ Grace Ch., West Clinton, Ia. 1888; R. St. John's Ch., Pine Meadow, Conn. 1889-94; Loc. Tens. Imman, Ch., Alleghany City, Pa. 1895.

**WHITAKER, Arthur, Norwood, N. J.**—B. England. G. T. S. B. D. 1893. ▸ 1871, Bp. H. Potter, ♣ 1872, Bp. Doane. R. Ch. of the Holy Cross. Norwood, N. J. Dio. New. 1895. ♣ R. Hobart, N. Y. 1872-74; In C. Trin. Chap., Morley, N. Y. 1874-76; Asst. Ch. Ch., Patty's Ford, Mirfield, Eng. 1877-79; R. Ascen. Ch. Brooklyn, N. Y. 1879-91.

**WHITAKER, Rt. Rev. Ozi William—See PHILADELPHIA, Pa.**

**WHITAKER, Walter Claiborne, Tuskalooosa, Ala.**—B. Lenoir, N. C. A. & M. Ala. B. A. 1884, M. A. 1890. ▸ 1888, ♣ 1891, Bp. Wilmer. R. Ch. Ch. Tuskalooosa, Ala. Dio. Ala. 1893. ♣ Holy Inno., Auburn, Ala. 1888-91; Miss. of Grace Ch., Mt. Meigs, Ala. 1890-92; Holy Comforter, Montgomery, Ala. 1891-93. Author, *A History of the Church in Alabama* (In Press); Ed. and Proprietor of *The Church Record of Alabama*.

**WHITCOMB, Solon Aurelius, Belmont, N. Y.**—▸ 1892, ♣ 1893, Bp. Paret. R. and Miss. St. John, Wellsville, and St. Philip, Belmont N. Y. Dio. W. N. Y. 1894. ♣ Miss. Bel Air Md. 1893-94.

**WHITCOMBE, Albert Bertrand, Marianna Fla.**—B. Milwaukee, Wis. W. Theo. Sem. ▸ 1894, ♣ 1895, Bp. McLaren, Dio. Ill. ♣ Good Shep., Momenca, Ill. 1894-96; Green Cove Springs, Fla. 1897.

**WHITCOMBE, Ephraim Lord, Brookfield Conn.**—▸ 1863, Bp. Chase, ♣ 1868, Bp. Williams. R. St. Paul's Ch., Brookfield, Conn. Dio. Conn.

**WHITCOMBE, Francis Banks, East Greenwich, R. I.**—B. Yantic, Conn. Tr. B. A. 1887. ▸ 1890, ♣ 1891, Bp. Williams. R. St. Luke's East Greenwich, R. I. Dio. R. I. 1894. ♣ Ch. Ch. Unionville, Conn. 1890; Trin. Ch. Branford, Conn. 1890-94.

**WHITE, Brooke G., Jacksonville, Fla.**—▸ 1883, Bp. Young, ♣ ..... R. of St. Philip's Ch. Jacksonville, Fla. Dio. Fla.

**WHITE, Edwin Augustine, Bloomfield, N. J.**—B. Cornwall, Conn. Wesln. B. A. 1879, M. A. ▸ 1887, ♣ 1888, Bp. Scarborough. R. Ch. Ch. Bloomfield, N. J. Dio. New. 1892. ♣ Asst. St. John's, Lafayette, Ind. 1889-92. Author, *Law of the Church in America—A manual for Rectors and Vestries of the Protestant Episcopal Church* (In preparation.)

**WHITE, Eliot, Worcester, Mass.**—B. Boston Mass. Harv. B. A. 1892; Epis. Theo. Sem. B. D. 1895. ▸ 1895, ♣ 1897, Bp. H. C. Potter. R. St. John's Ch. Worcester, Mass. Dio. Mass. 1897. ♣ Asst. Grace Par. N. Y. City, 1895-97.

**WHITE, Elliot, 309 South 9th-Street, Newark, N. J.**—B. N. Y. City. Wms. B. A. 1881, M. A. 1884; G. T. S. S. T. B. 1887. ▸ 1885, Bp. Potter ♣ 1886, Bp. Scarborough. R. St. Alban's, Newark, N. J. Dio. New. 1894. ♣ Asst. Trin. Trenton, N. J. 1885-86; R. Ch. of Good Shep. Rocky Mount, N. C. 1887-91; Asst. St. John's Chap. N. Y. City, 1891-94.

▣ **WHITE, Francis Bingham, 272 Whipple Street, Fall River, Mass.**—B. Andover, Conn. Un. Boston; Epis. Theo. Sch. Camb.; G. T. S. B. D. 1895. ▸ 1895, ♣ 1896, Bp. Lawrence. R. St. Luke's Ch. Fall River, Mass. 1897. ♣ Asst. Ch. of the Ascen. Fall River, Mass. 1895-97.

▣ **WHITE, Francis Samuel, Detroit, Mich.**—B. N. Y. City. Ho. B. A. 1893, M. A. 1896; G. T. S. S. T. B. 1897. ▸ 1896, Bp. Cox, ♣ 1897, Bp. Walker. Asst. St. John's, Detroit, Mich. Dio. Mich. 1897. ♣ Fellow G. T. S. N. Y. City, 1896-97.

**WHITE, Frederick Wyndham, Montclair, Colo.**—▸ 1881, Bp. McLaren, ♣ .....

**WHITE, Greenough, Sewanee, Tenn.**—B. Cambridge, Mass. Harv. B. A. 1884, M. A. 1885; Epis. Theo. Sch. Camb. B. D. 1892. ▸ 1893, Bp. Williams, ♣ 1896, Bp. Quintard. Prof. Eccles. Hist. Univ. of the South, Sewanee, Tenn. Dio. Tenn. 1894. ♣ R. St. Jas. Ch. West Hartford, Conn. 1893-94. Author, *Sketch of Philosophy of American Lit.* (Ginn & Co., Boston. 30c.) 1891; *Outline of Philosophy of*

*English Lit.* Ginn & Co. \$1.) 1895; *A Saint of the Southern Church* (Jas. Pott, N. Y., \$1.) 1897.

**WHITE, Homer**, *West Randolph, Vt.*—B. Weathersfield, Vt. Un. B. A. 1861; Un. Cy. N. Y. LL. B. 1862; Gr. S. T. D. 1892 & 1869. & 1870. Bp. Bissell. R. Grace Ch. Randolph Center, and St. John's Ch. Randolph, Vt. Dio. Vt. 1893. & Enosburg, Vt. 1869-81; Randolph, Vt. 1881-86; Northfield, Vt. 1886-93. Author, *The Norwich Cadets* (Albert Clark. \$1.) 1873; *The Vermont Volunteer*, 1889; *History of the Church in Randolph*, 1885.

**WHITE, John Crocker**, *Pittsburgh, Pa.*—West'n D. D. & 1858, Bp. Bowman. & ..... R. of St. And. Ch. Pittsburgh, Pa. Dio. Pitts.

**WHITE, John Chanler**, *Hartwell, Ohio.*—B. South Carolina. St. S. 1888; G. T. S. 1891, & 1891, & 1892, Bp. Seymour. R. Holy Trin. Ch. Hartwell, O. Dio. So. O. 1897. & St. Paul's, Hartwell, and St. Thomas', Thomasboro, Ill., 1891-93; City Miss. Springfield; R. of Ch. Ch. Waverly, Ill.; Chap. to Bp. Seymour, 1893-97.

**WHITE, Rt. Rev. John Hazen**,—See **INDIANA**.

**WHITE, Robb**, *Savannah, Ga.*—& 1875. & 1876, Bp. Whittle. R. Ch. Ch. Savannah, Ga. Dio. Ga. 1889. & St. John's, Wytheville, Va. 1875-76; St. And. Lawrenceville, Va. 1877-80; Grace Ch. Cobham, Va. 1881-84; St. John's, Charlottesville, Va. 1885-88.

**WHITE, Thomas**, *Bath-on-the-Hudson, N. Y.*—& 1872, Bp. Kerfoot, & ..... Dio. Al.

**WHITE, William Augustus**, *4041 Green-Street, Philadelphia, Pa.*—B. Boston, Mass. & 1842, Bp. Griswold, & 1846, Bp. Whittingham. Retrd. Dio. Pa. 1896. & Author, *Lyrics by W. A. W.* 1841; *Following Jesus and other Poems*, 1845; *Poems by a Priest 1851*; *Poems*, 1892.

**WHITE, William John**, *Homestead, Pa.*—B. England. G. T. S. & 1893, Bp. Whitehead. In C. St. Matthew's, Homestead, Pa. Dio. Pitts. 1893.

**WHITEHEAD, Rt. Rev. Cortlandt**.—See **PITTSBURGH**.

**WHITING, Nathan F.**, *Cape Vincent, N. Y.*—& 1858, Bp. H. Potter, & ..... Non. Par. Dio. C. N. Y.

**WHITLEY, H. C.**, *Springfield, Ill.*—Miss. Chap. to the Bishop of Sp.

**WHITLOCK, Harlow Ruggles**, *Rockville, Conn.*—& 1873, Bp. Williams, & ..... Non. Par. Dio. Conn.

**WHITMARSH, William Tilly**, *Episcopal Rooms, Omaha, Neb.*—B. England. & 1879, & 1880, Bp. Bedell. Hon. Canon Trin. Cath. Omaha, Neb. Dio. Neb. 1889. & Dean of Litchfield, Dio. Springfield, Ill.; Dean of The North Platte, Dio. Neb. A Baptist Min. 1856. Author, *History of the Diocese of Nebraska, its Parishes Missions and Institutions*. 1893; *Ed. of The Diocese of Nebraska*. F. G. C. M.; Rep. Guild of Ch. Musicians (London Eng) for Neb.

**WHITNEY, George A.**, *Maquoketa, Iowa.*—Green Bay, Wis. Rac. B. A. 1862, M. A. 1865. & 1865, & 1866, Bp. Kemper. R. St. Mark's,

*Maquoketa, Ia. Dio. Ia.* 1891. & Ripon, Wis. 1865-66; Delafield, Wis. 1866-69; Jonesville, Mich. 1869-73; Owosso, Mich. 1873-75; St. Jas. Ch. Green Bay, and Messiah, Depere, Wis. 1875-78; Duck Creek and Big Shamico, Sussex, Wis. 1880-83; Winnetka and North Evanston, Ill. 1883-85; Amboy, Ill. 1885-91. A mem. of the first class grads. from Rac. under the Wardenship of Dr. DeKoven.

**WHITNEY, George Sherwood**, *Thomasville, Ga.*—B. Delafield, Wis. Rac. B. A. 1889, M. A. 1892. W. Theo. Sem. 1892. & 1892, & 1893, Bp. McLaren. R. St. Thomas Ch. Thomasville, Ga. Dio. Ga. 1897. & Miss. Holy Nativ. Chicago, Ill. 1892-93; Savannah, Ill. 1893-97.

**WHITNEY, Hobart Bingham**, *Essex, N. Y.* B. Cleveland, O. St. S. B. A. 1878; G. T. S. 1881. & 1881, Bp. Potter, & 1882, Bp. Coxe. R. St. John's, Essex, N. Y. and St. Mary's, Willsborough, N. Dio. Al. 1897. & Precentor St. Jas. Ch. Batavia, N. Y. 1881-82; R. St. John Ch. Clyde, N. Y. 1882-86; R. Ch. Ch. West Haven, Conn. 1886-94; In C. St. Jas. Miss. N. Y. City, 1894-97. Author, *Counsels* (Leaflet for Confirmees and Parishioners—03); *Prayers for those about to be Baptized*—(02); *Church Music* (Pub. by Author); *Te Deum and Jubilate in G*; *Bonum Est in G*; *Communion Office in G*; *Benedictus Q. V. and Agnus Dei*; *Magnificat and Nunc Dimittis in E*; *Evensong Anthem, Abide With Us*; *Anthem, God, My King*; *Anthem, Christ Our Passover*; *6 Xmas Carols*, 1st Series; *6 Xmas Carols* 2d. Series; *Easter Carols* Nos. 1 and 2; *Swedish Sanctus or Helyg* Nos. 1 and 2; *Swedish Choral Evensong* (.25) (Prices .05 and .10 for single and double Nos., respectively.).

**WHITTAKER, Albert L.**, *Clinton, Mo. Dio. W. Mo.*

**WHITTEMORE, Charles Tileston**, *Dorchester, Mass.*—B. N. Y. City. G. T. S., S. T. B. & 1877, Bp. Potter, & 1878, Bp. Doane. R. All SS. Ch. Dorchester, Mass. Dio. Mass, 1887. & Sandy Hill, N. Y. 1877-87.

**WHITTEMORE, Francis Lee**, *New Bedford, Mass.*—B. Cambridge, Mass. Harv. B. A. 1892; Epis. Theo. Sch. Camb. B. D. 1895. & 1895, & 1897, Bp. Lawrence. Asst. Grace Ch. New Bedford, Mass. Dio. Mass. 1897.

**WHITTEN, William Vesev**, *711 Auburn-Ave., Chariton, Iowa.*—B. Canada. & 1875, & 1878, Bp. Clarkson. R. St. And. Ch. Chariton, Iowa, Dio. Ia. 1892. & Ashland, Neb. 1876-79; St. Paul's Sch. Niobrara, Neb. 1879-81; Plum Creek, Neb. 1881-85; Falls City, Neb. 1885-92. Sec. Dio. Ia. 1897.

**WHITTINGHAM, Richard**, *Aikin, Cecil Co., Md.*—B. N. Y. City. G. T. S. & 1846, Bp. McCosky, & 1848, Bp. Whittingham. Non. Par. Dio. Md. & Sag Harbor, L. I. 1847-49; New Boston, N. Y. 1849-61; New Castle, Del. 1861-63; New Haven, Conn. 1863-64; Pikesville, Md. 1874. Author, *Heart and Home Truths* (Putney & Russell, N. Y. \$1.) 1854; *Choir Union* (N. Y. .10); *Communicants' Guide* (Pott Young & Co. N. Y. .75), 1860; Pub. of the First Parish Paper in the U. S. *The Parish Guide*, Ed. also, *The Church Penny Magazine*, and *The Girls' Friendly Magazine*.

**WHITTLE, Rt. Rev. Francis McNece.**  
—See VIRGINIA.

**WHITTLESEY, Elisha, Canaan, Conn.**—B. Salisbury, Conn. Wms. d 18...., p 1870? Bp. Williams. Non. Par. Dio. Conn. f Ch. Ch. Canaan and St. And. Kent. Conn. 1870-77; Con. Sec. Soc. for Increase of Min. 1877-94.

**WHITTY, John L., Jubilee, Ill.**—B. England. Dubl. B. A. 1865. d 1894, p 1895, Bp. Burgess. Prin. Jubilee College, Jubilee, Ill. Dio. Qu. 1894.

**WICKENS, Edwin, 341 N. Herwood-Street, Dallas, Texas.**—B. England. d 1870, Bp. Quintard, p 1875, Bp. Gregg. Miss. Chap. to Bp. of Dallas, Tex. Dio. Tex. 1886; Prest. Stand. Com.; Exam. Chap.

**WICKS, Asaph Swift, 518 Pawtucket Ave., Pawtucket, R. I.**—B. W. Falmouth, Mass. Harv. B. A. 1890; Epis. Theo. Sch. Camb. B. D. 1893. d 1893, Bp. Randolph. p 1894, Bp. Clark. R. Ch. of the Advent, Pawtucket, R. I. Dio. R. I. 1895, and in C. of same 1893-95.

**WICKS, John Bartlett, Paris Hill, N. Y.**—d 1868, Bp. Coxe, p..... R. of St. Paul's Ch. Paris Hill, N. Y. Dio. C. N. Y.

**WICKS, Walter J., Springfield, S. D.**—B. N. Y. City. St. S. B. A. 1879; Sea. B. D. 1884. d 1884, p 1887, Bp. Hare. Supt. Hope Industrial Sch. 1895, and Prin. of Hope Miss. Sch. Springfield, S. D. Dio. S. D. 1887. f Canton and Parker, S. D. 1884-87.

**WIDDEMER, Ephraim Soliday, 406 Third-Ave., Asbury Park, N. J.**—d 1858, Bp. H. Potter, p..... Non. Par. Dio. N. Y.

**WIGHTMAN, John R., Uniontown, Pa.**—d 1888, p 1889 Bp. Whitehead. R. of St. Peter's Ch. Uniontown, Pa. Dio. Pitts.

**WILCOX Ellery I., 50 Olive-Street, Providence R. I.**—Dio. R. I.

**WILCOX, Seth Morell, Beaver-Dam, Wis.**—B. Clockville, N. Y. Rock; W. Theo. Sem. B. D. 1875. d 1896, Bp McLaren p 1897 Bp. Nicholson. R. St. Mark's Ch. Beaver Dam, Wis. Dio. Mil. 1896. f Congregational Min. 20 yrs.

**WILDE, Arthur Wilson, 6115 Germantown-Ave., Germantown, Philadelphia, Pa.**—B. England. Un. So.; G.T.S. d 1896, Bp. Starkey, p 1897, Bp. Whitaker. Asst. St. Michael's Ch. Germantown, Philadelphia, Pa. Dio. Pa. 1896.

**WILDER, Alfred J. Christ Church, Cincinnati, Ohio.**—d 1896, p 1897, Bp. Vincent. Asst. Ch. Ch. Cincinnati, O. Dio. S. O. 1896.

**WILDES, George Dudley, Riverdale N. Y.**—B. Newburyport, Mass. Harv. M. A. 1855; Topeka, D. D. 1880; Ho. D. D. 1884. d 1849, Bp. Smith, p 1850, Bp. Eastburn. Non. Par. Dio. N. Y. f St. Paul's and Trin., Boston, Mass. 1849-54; Prin. Epis. Sch. Boston, Mass. 1850-56; R. Grace Ch. Salem, Mass. 1859-68.

**WILDMAN, J. Edmund, Wallingford, Conn.**—B. Brookfield, Conn. Berk. Div. Sch. d 1867, p 1868, Bp. Williams. R. St. Paul's, Wallingford, Conn. Dio. Conn. 1870. f St. John's, New Haven, Conn. 1867-69; St. Jas. Goshen, Ind. 1869-70.

**WILEY, William, Seaford, L. I., N. Y.**—B. Wallace, Pa. Laf. B.A. 1871. d 1889, p 1889, Bp. Littlejohn. R. Grace Ch. South Oyster Bay, L. I., Dio. L. I. 1890. f P. in C. St. Paul's, Patchogue, 1889-90.

**WILKIE, William James, Middletown, Del.**—B. N. Y. City. Coll. Cy. N. Y. B. A. 1877, M. A. 1880. d 1881, Bp. H. Potter, p 1882; Bp. Huntington. R. St. Anne's Ch. Middletown, Del. Dio. 1894. f Instru. Latin St. John's Sch. Manlius, N. Y. 1881-87; Head Master in the same, 1887-88; R. Ch. Ch. Guilford, N. Y. 1888-89; Head Master Selwyn Hall, Reading Pa. 1889-94.

**WILKINS, George Aloysius, White River Junction, Vt.**—d 1890. p 1891, Bp. Bissel. Non. Par. Dio. Vt.

**WILKINS, Gouverneur Morris, 2 Bible House, N. Y. City.**—d 1871, Bp. Williams, p.....

**WILKINS, Jeremiah J., La Crosse, Wis.**—Gr. D. D. d 1884, Bp. Robertson, p..... R. Ch. Ch. La Crosse, Miss. Dio. Mil. f R. Ch. Ch. Boonville, Mo.

**WILKINS, Lewis M., Maryville, Mo.**—B. Canada. d 1863, p 1864, Bp. of Nova Scotia. R. St. Paul's Ch. Maryville, Mo. Dio. W. Mo. 1896. f Bridgetown, N. S. 1873-89; Fort Fairfield, Me. 1889-93; Richmond, Ky. 1893-96.

**WILKINSON, John, Lebanon, Mo.**—d 1858, Bp. Whitehouse. p..... R. of Trinity Ch. Lebanon, Mo. Dio. W. Mo.

**WILKINSON, James Edward, Grand Haven, Mich.**—B. Lawrence, Mass. Nash. B. D. 1881; Harv. B.A. 1884; Wesln. Ph. D. 1888. d 1881, p 1882, Bp. Paddock. R. St. John's, Grand Haven, Mich. Dio. W. Mich. and Chap. Akely Institute 1888. f Ch. Ch. Plymouth, Mass. 1881-82; Ascen. E. Cambridge, Mass. 1882-84; St. Thomas Ch. Hamilton, N. Y. 1884-86; Asst. Grace Ch. Utica, N. Y. 1886-88.

**WILKINSON, William, 1235 14th-Ave., N. Minneapolis, Minn.**—d 1886, p 1887, Bp. Whipple. R. of St. And. Ch. Minneapolis, Minn. Dio. Minn.

**WILLES, Frank Peet, Croom, Md.**—B. Oakland, Cal. St. J. B. A. 1888, M. A. 1891. d 1891, p 1892, Bp. Paret. R. St. Thomas Par., Croom, Md. Dio. Wash. 1892. f Jessups and Arbutus, Md. 1891-92.

**WILLIAMS, Arthur L., 6451 Woodlawn-Ave. Chicago, Ill.**—B. Canada Green. Coll. Inst. R. I.; W. Theo. Sem. d 1888, p 1889, Bp. Spalding. R. Ch. Ch. Chicago, Ill. Dio. Chic. 1892. f St. Jas. Muker, Colo. 1888-90; St. Paul's Ch., Denver, Colo. 1890-92.

**WILLIAMS, Rt. Rev. Channing Moore, Osaka, Japan.**—B. Richmond, Va. W. and M. 1853; Theo. Sem. Va.; Col. D. D. 1867. d 1855, Bp. Meade. p 1857, Bp. Boone (Shanghai). Cons. 1866, by Bpp. Hopkins, A. Lee, Johns, Payne, H. Potter and Whipple, f Miss. in China, 1857-66, Bishop of Yedo, 1866-89, when he retrd. The Bp. still labors however under the oversight of his successor.

**WILLIAMS, Charles D.**, *Trinity House, Cleveland, O.*— $\triangleright$  1883, Bp. Bedell,  $\mu$ .....Dean. of Cleveland, O.

**WILLIAMS, Chauncey C.**, *Augusta, Ga.*—B. Pass. Christian, Miss. Tr. B. A. 1871, M.A. 1874; Un. So. D. D.  $\triangleright$  1874, Bp. Williams,  $\mu$  1875, Bp. Beckwith. R. St. Paul's Ch., Augusta, Ga. Dio. Ga.

**WILLIAMS, Edward John Peake Bell**, *Mariana, Ark.*—B. England. Dorchester, Coll. Oxon. 1883.  $\triangleright$  1885,  $\mu$  1886, Bp. of Fredericton. In C. St. Mark's Jonesboro, St. Luke's Brinkley, St. And. Mariana, St. And. Mammoth Springs and Gen. Miss. N. E. Ark. Dio. Ark. 1895.  $\&$  St. John's, Newcastle, N. B. 1885-86; Richmond, 1886-88; Calv. Louisiana, Mo. 1889-91; St. Geo. Vevier Mo. 1891-95.

**WILLIAMS, Francis Goodwin**, *Pontiac, R. I.*—B. Westport, Conn. Tr. B. A. 1889, M.A. 1893; Epis. Theo. Sch. Camb. B. D. 1892.  $\triangleright$  1892, Bp. Coleman,  $\mu$  1893, Bp. Clark. R. All SS. Ch. Pontiac, R. I. Dio. R. I. 1895.  $\&$  Asst. Grace Ch. Providence, R. I. 1892-95.

**WILLIAMS, Rt. Rev. Gershom Mott.**—*See* MARQUETTE.

**WILLIAMS, George Frederick**, *29 $\frac{1}{2}$  So. Washington-Street, Tiffin, Ohio.*—B. England. Ken. B. A. 1895.  $\triangleright$  1896,  $\triangleright$  1897, Bp. Leonard. R. Trin. Ch., Tiffin. O. Dio. O. 1896.

**WILLIAMS, Gilbert Fearing**, *Cheraw, S. C.*— $\triangleright$  1867, Bp. Davis,  $\mu$ ..... Dio. Wash.

**WILLIAMS, James Bevan**, *2298 Selwyn-Ave., Chicago, Ill.*—B. Wales. Nash. B.D. 1884.  $\triangleright$  1879, Bp. Kerfoot,  $\mu$  1885, Bp. Whitehead. R. St. John's Ch., Irving Park, Chicago, Ill. Dio. Chic. 1896.  $\&$  Ch. Ch. Greensburgh, Pa. 1884-86; Ch. Ch. Appleton, Wis. 1886-92; Ch. Ch. Harvard, Ill. 1892-96.

**WILLIAMS, James Henry**, *Madison, N. C.*—B. Northampton Co., Va.  $\triangleright$  1868, Bp. Johns,  $\mu$  1869, Bp. Whittle. Miss. Central N. C. Dio. N. C. 1896.  $\&$  Lynchburg, Va. 1869-92; Nashville and Spring Hill, Tenn. 1892-93; Ch. of the Epiph., Louisville, Ky. 1894-95.

**WILLIAMS, Rt. Rev. John.**—*See* CONNECTICUT.

**WILLIAMS, John**, *551 Fifth-Ave., N. Y. City.*—B. Wales. Tr. B. A. 1890, M.A. 1893; Berk. Div. Sch.  $\triangleright$  1893,  $\mu$  1894, Bp. Williams. Asst. Ch. of the Heavenly Rest, N. Y. City, Dio. N. Y. 1896.  $\&$  R. Calv. Suffield and St. Paul's Ch., Windsor Locks, Conn. 1893-96.

**WILLIAMS, John**, *523 N. 19th-St., Omaha, Neb.*—R. of St. Barnabas Ch., Omaha, Neb. Dio. Neb.

**WILLIAMS, John Albert**, *1124 N. 20th-Street, Omaha, Neb.*—B. Canada. Sea B.D. 1891.  $\triangleright$  1891,  $\mu$  1891, Bp. Worthington. In C. of Miss. St. Philip the Deacon, Omaha, Neb. Dio. Neb. 1891.  $\&$  Ed. *The Mission Monitor*.

**WILLIAMS, John Benjamin**, *Georgetown, S. C.*— $\triangleright$  1882, Bp. A. Lee,  $\mu$  1887, Bp. Seymour. In C. Prince Geo. Ch., Georgetown.

S. C. Dio. S. C. 1892.  $\&$  Philadelphia, Pa. 1882-83; St. Michael's, Cairo, Ill. 1884; Lennoxville, Can. 1895-86; Bassa, Liberia, W. Africa, 1887-89; Orangeburg, N. C. 1890-91.

**WILLIAMS, John William**, *E. Orange, N. J.*—B. Conn. Tr. M.A. 1881; Keble Coll. Oxon. M.A. 1884.  $\triangleright$  1882,  $\mu$  1883, Bp. of Lincoln. R. St. Paul's Ch., E. Orange, N. J. Dio. New. 1892.  $\&$  Asst. Newark, Eng. 1882-84; Northampton, Eng. 1884-86; Trin. Par. N. Y. City 1889-92.

**WILLIAMS, J. Pallam**, *121 N. Oxford-St. Brooklyn, N. Y.*— $\triangleright$  1882, Bp. A. Lee,  $\mu$ ..... Non. Par. Dio. L. I.

**WILLIAMS, Louis Llewellyn**, *Elizabeth City, N. C.*—B. Augusta, Ga.  $\triangleright$  1887, Bp. Wilmer,  $\mu$  1889, Bp. Lyman. R. Ch. Ch. Elizabeth City, N. C. Dio. E. C.

**WILLIAMS, Pelham**, *Greenbush, Mass.*—B. Boston, Mass. Harv. B.A. 1853; Tr. M.A. 1861; Col. S. T. D. 1871.  $\triangleright$  1856,  $\mu$  1857, Bp. G. Burgess. Non. Par. Dio. Del.  $\&$  St. Philip's Ch., Wiscasset, Me. 1856-61; Trin., Hartford, Conn. 1861-63; Ch. of the Messiah, Boston, Mass. 1866-77; St. Barnabas', Troy, N. Y. 1879-88; Seaford, Del. 1894-97.

**WILLIAMS, Richard Pardee**, *219 C-Street, N. W. Washington, D. C.*—B. New Orleans, La. Coll. Cy. N. Y. B.S. 1874.  $\triangleright$  1892, Bp. Randolph,  $\mu$  1893, Bp. Whittle. R. Trin. Ch., Washington, D. C. Dio. Wash. 1897.  $\&$  St. Paul's Ch., Richmond, Va. 1891-94; Holy Comforter, Montgomery, Ala. 1894-97.

**WILLIAMS, T. C.**, *Jackson, Miss.*—Foreign Orders. Non. Par. Dio. Miss.  $\&$  N. Y. City 1882-90; Ch. of the Nativ., Macon, Miss. 1891-92; St. And., Jackson, Miss. 1893-95.

**WILLIAMS, William B.**, *Richmond, Va.*—B. Richmond, Va.  $\triangleright$  (Perpetual) 1883, Bp. Whittle. In C. St. Margaret's Chap. Ruthven Glen, Caroline Co. Va.

**WILLIAMS, William Frederic**, *7th and Plum-Streets, Cincinnati, O.*—B. Fulton, N. Y. Harv. B.A. 1894; Epis. Theo. Sch. Camb. B.D. 1897.  $\triangleright$  1897, Bp. Lawrence. Asst. St. Pauls Ch., Cincinnati, O. Dio. S.O. 1897.

**WILLIAMS, William Hall**, *Waban, Mass.*—B. Boston, Mass. Harv. B.A. 1883; Epis. Theo. Sch. Camb. B.D. 1886.  $\triangleright$  1886,  $\mu$  1887, Bp. Paddock. Non. Par. Dio. Mass.  $\&$  In C. Emman. Ch. Wakefield, Mass. 1886-90; R. St. Paul's Ch., Newton Highlands, Mass. 1890-96; In C. Waban, Mass. 1896.

**WILLIAMS, William Henry**, *Lyons, N. Y.*—G. T. S. 1850.  $\mu$  1850,  $\mu$  1851, Bp. De Lancey. Non. Par. Dio. W. N. Y. 1882.  $\&$  Granville, N. Y. 1851-53; Ridgefield, Conn. 1854-56; New Canaan, Conn. 1857-65; R. Grace Ch., Lyons, N. Y. 1867-82.

**WILLIAMS, William John**, *Martin's Ferry, Ohio.*—B. Wales. St. Bees and St. Boniface, Eng.  $\triangleright$  1884, Bp. A. B. Webb,  $\mu$  1888, Bp. C. P. Scott. R. St. Paul's Ch., Martin's Ferry, O. Dio. So. O.  $\&$  Miss. S. P. G. in Africa 1884-87; In China 1887-90; In Canada 1890.

**WILLIAMSON, John**, *Star Prairie, Wis.*—B. Ireland. Fr. B. A. 1892.  $\triangleright$  1852,  $\mu$  1853,

Bp. A. Potter. Non-Par. Dio. Minn. 1865.  $\text{f}$  Freeport, Pa. 1854; Vanderbuerg Co., Ind. 1854-58; Point Douglass, Minn. 1859-62; Prescott and Hudson, Wis. 1862-65; Ontanagon Co., Mich. 1865.

**WILLIAN, William M.** 107 Brook-Ave. Dorchester, Mass.—B. England. G.T.S., Br. M.A.  $\text{d}$  1849, Bp. Whittingham,  $\text{p}$  1851, Bp. Eastburn. Non-Par. Dio. Mass.  $\text{f}$  St. John's Ch., Bangor, Me.; St. Michael's Ch., Brooklyn, N. Y.; Ch. of the Atonement, Brooklyn, N. Y.; In England for a large part of the past 20 years.

**WILLIS, Andrew Johnston**, Middleway, W. Va.—Theo. Sem. Va. 1883.  $\text{d}$  1883, Bp. Whittle,  $\text{p}$  1884, Bp. Randolph. R. Grace Ch. Middleway, W. Va. Dio. W. Va.  $\text{f}$  In C. Hanover, and St. Paul's Par, King George Co., Va.

**WILLIS, Francis**, Red Lake, Minn.—B. England. Sea. D.D. 1889.  $\text{d}$  1889, Bp. Gilbert,  $\text{p}$  1890, Bp. Whipple. In C. St. John's in the Wilderness and St. Antipas, Red Lake, Minn. Dio. Du. 1889.

**WILLSON, Albert Daniels**, 2129 N. 12th Street, Philadelphia, Pa.— $\text{d}$  1893,  $\text{p}$  1895. Bp. H. C. Potter. Asst. Ch. of the Annunc., Philadelphia, Pa. Dio. Pa.

**WILLSON, William**, Lafayette, Ind.— $\text{d}$  1863, Bp. Stevens,  $\text{p}$  ..... Non-Par. Dio. Ind.

**WILMER, Cary Breckinridge**, Lynchburg, Va.—B. Williamsburg, Va. W. & M. B.A. 1875.  $\text{d}$  1884, Bp. Young.  $\text{p}$  1886, Bp. Whipple. Supt. Col. Orphan Asylum, Lynchburg, Va. Dio. S. Va. 1891.  $\text{f}$  Grace Ch., Ocala, Fla. 1884-89; Ch. of the Resurrection, Fernbank, O. 1889-91; Epiph. Ch., Lynchburg, Va. 1892-93. Ed. of *Charity-Monthly Magazine*, Lynchburg, Va.

**WILMER, George T.**, Chatham, Va.—W. & M. D.D. Dio. S. Va.

**WILMER, Rt. Rev. Richard Hooker**.—See ALABAMA.

**WILSON, Allan Grant**, Montoursville, Pa.— $\text{d}$  1890, Bp. Seymour; Ch. of Our Saviour, Montoursville, Pa. Dio. C. Pa. (Dio. Quincy.)

**WILSON, Cecil P.**, Great Kills, S. I., N. Y.

**WILSON, Ephraim Stewart**, Faribault, Minn.—B. Holmes Co., O. Ho. M.A., D.D.  $\text{d}$  1867,  $\text{p}$  1868, Bp. Coxe; Prof. of Old and New Testament Exegesis and Hebrew Lang. Seabury Divinity School, Faribault, Minn. Dio. Minn. 1877.  $\text{f}$  City Miss. Rochester, N. Y.; Asst. St. Paul's, Rochester, N. Y.; R. St. Luke's Brockport, N. Y.; R. Ch. Ch. Corning, N. Y.; R. All SS. Northfield, Minn. Presbyterian, Old School, Min. for many years.

**WILSON, George Hewson**, Southington, Conn.—B. Albany, N. Y. Tr. B.A. 1893, M.A. 1896.  $\text{d}$  1896, Bp. Williams,  $\text{p}$  1897, Bp. Coleman. In C. St. Paul's Ch. Southington, Conn. 1897.  $\text{f}$  Asst. Holy Trin. Middletown, Conn. 1896-97.

**WILSON, Henry**, 200 West 52nd Street, N. Y. City.—B. Canada. T.C.T. B.A. 1866, M.A. 1869, B.D. 1876, D.D. 1881.  $\text{d}$  1886,  $\text{p}$  1887,

Bp. of Ontario. Non. Par. Dio. N. Y. 1891.  $\text{f}$  Asst. St. Geo. Cath. Kingston, Can. 1866-83; Asst. St. Geo. N. Y. City, 1883-91.

**WILSON, Stephen Warren**, Madison, Wis.—B. Princeton, Ill. Nash. B. D. 1894.  $\text{d}$  1891,  $\text{p}$  1893, Bp. Atwill. Loc. Ten. Grace Ch. Madison, Wis. Dio. Mil. 1897.  $\text{f}$  Cameron, Mo. 1891-93; Maryville, Mo. 1893-95; Pontiac, Ill. 1895; Trin. Chicago, Ill. 1896.

**WILSON, Thomas N.**, Roseburg, Oregon.

**WILSON, Thomas V.**, Boulder, Colo.— $\text{d}$  1872, Bp. Clarkson,  $\text{p}$  ..... Prof. State University, Boulder, Colo. Dio. Col.

**WILSON, William**, Casper, Wyo.—In. C. of St. Mark's Ch. Casper, Wyo. Dio. Wyo. and Ida.

**WILSON, Mardon Dewees**, 1012 Union Street, San Francisco, Cal.—B. Philadelphia, Pa. Ya. B.A. 1879; Phil. Div. Sch.  $\text{d}$  1880, Bp. Stevens,  $\text{p}$  1882, Bp. A. Lee. R. St. Peter's Ch. San Francisco, Cal. Dio. Cal.  $\text{f}$  Grace Ch. Astoria, Ore. 1882-86; St. Luke's Ch. Vancouver, Wash. 1886-89.

**WILSON, John Saul**, 747 Prospect Avenue, Buffalo, N. Y.—B. Ireland.  $\text{d}$  1895, Bp. Coxe,  $\text{p}$  1896, Bp. Whitehead. Asst. St. Mary's Ch. Ch. Buffalo, N. Y. Dio. W. N. Y. 1896.

**WILSON, Moses E.**, Clermont, N. Y.—Non-Par. Dio. Al.

**WILSON, Robert**, 79 Coming Street, Charleston, S. C.—B. Charleston, S. C. Med. Coll. S. C. M.D. 1859; Wash. D. D. 1883.  $\text{d}$  1864,  $\text{p}$  1866, Bp. Davis. R. St. Luke's Ch. Charleston, S. C. Dio. S. C. 1884.  $\text{f}$  Clairmont Par. Statesburg, S. C. 1866-68; St. Paul's Ch. Kent Co., Md. 1868-71; St. Peter's, Easton, Md. 1871-84. Author, *The Sower* (Whittaker, N. Y.  $\text{p}$  1883; *Four Lectures on Confirmation* (Whittaker) 1890; Contribr. to the Mags.

**WILSON, William DeLancey**, 1612 West Genesee Street, Syracuse, N. Y.—B. Geneva, N. Y. Cor. B.A.; Ho. M.A.  $\text{d}$  1873,  $\text{p}$  1876, Bp. Huntington. R. St. Mark's Ch. Syracuse, N. Y. Dio. C. N. Y. 1894.  $\text{f}$  Guilford and Mt. Upton, N. Y. 1876-80; Clinton, N. Y. 1880-88; St. John the Divine, Syracuse, N. Y. 1888-94.

**WILSON, William Dexter**, 1612 West Genesee Street, Syracuse, N. Y.—B. Stoddard, N. H. Ho. D.D., L. M. D., LL. D.; Un. Cy. N. Y.  $\text{d}$  18..... Bp. Griswold,  $\text{p}$  18....., Bp. Hopkins. Dean St. And. Div. Sch. Syracuse, N. Y. Dio. C. N. Y. 1887.  $\text{f}$  Prof. Cornell Un. 1838. Author, large number of valuable works.

**WILSON, Epiphanianus**, Mt. Kisco, N. Y.

**WILSON, William Henry**, Columbia, Tenn.—B. Dinwiddie Co., Va. Neb. Coll.  $\text{d}$  1871, Bp. Clarkson,  $\text{p}$  1877, Bp. Kerfoot. R. Holy Comforter Miss. Columbia, Tenn. Dio. Tenn. 1896.  $\text{f}$  Nebraska City, Neb. 1871-77; Pittsburgh, Pa. 1877-88; Gen. Miss. in the South, 1888-94; Archdn. Tenn. 1874-96.

**WILSON, William Warner**, 69 Theodore Street, Detroit, Mich.—B. England.  $\text{d}$  1882, Bp. Harris. Asst. St. John's Ch. Detroit, Mich. Dio. Mich.  $\text{f}$  Asst. St. John's Ch. Detroit,

Mich. 1882-87; Loc. Ten. St. And. Detroit, Mich. 1889. Author, *The Church Manual*, for use in Sunday Schools.

**WILSON, William White**, 21 *Aldine-Square, Chicago, Ill.*—B. Philadelphia, Pa. Col. B. L. 1869; Ho. L.H.D. 1896. ▸ 1876. Bp. H. Potter, ▸ 1876, Bp. Littlejohn. R. St. Mark's Ch. Chicago, Ill. Dio. Chic. 1889. ‡ R. St. Paul's Ch. E. Orange, N. J. 1876-80; R. St. Paul's Ch. Kittanning, Pa. 1880-89; Sec. Dio. Pitts. 1888-89.

**WINCHESTER, James Ridout**, *Nashville, Tenn.*—B. Anne Arundel Co., Md. W. and L. B. A., Theo. Sem. Va. B. D. 1877. ▸ 1877, ▸ 1878, Bp. Whittle. R. Ch. Ch. Nashville, Tenn. Dio. Tenn. ‡ R. Ch. Ch. Macon, Ga. and Dean of Macon.

**WINECOFF, Thomas Edward**, *Chapel Hill, N. C.*—B. Concord, N. C. Davidson Coll. B. A., M. A. 1890. ▸ 1893, ▸ 1895, Bp. Thompson. R. Chapel of the Cross, Chapel Hill, N. C. 1897. ‡ Miss. Dio. Miss. 1893-96. Methodist Min. 3 yrs. Author, *The Position of the P. E. Church toward the Individual*, 1897.

**WINFIELD, Lafayette**, *Blackstone, Va.*

**WINGATE, Charles James**, *Marion, N. C.*—▸ 1876, Bp. J. P. B. Wilmer. ▸ ..... Dio. Asst.

**WINGATE, Henry**, *Matthew's C. H., Va.*—B. Pitt Co., N. C. Theo. Sem. Va. B. D. 1893. ▸ 1893, Bp. Whittle, ▸ 1894, Bp. Watson. R. Kingston Par. Matthew's C. H. Va. Dio. Va. 1896. ‡ Woodville and Gatesville, Va. 1893-95; Hertford, N. C. 1895-96.

**WINGFIELD, Rt. Rev. John Henry Duchacet**,—See **NORTHERN CALIFORNIA**.

**WINKLEY, Henry William**, *Saco, Me.*—B. Boston, Mass. Harv. B. A. 1881. ▸ 1884, ▸ 1885, Bp. Paddock. R. Trin. Ch. Saco, Me. Dio. Me. 1888. ‡ In C. St. Paul's, Newton Highlands, Mass. 1884-85; Trin. Stephen, N. B. 1885-88.

**WINN, David Watson**, *St. Simon's Mills, Ga.*—B. Richmond, Va. ▸ 1880, ▸ 1881, Bp. Whittle. Asso. R. Ch. Ch. Frederica, Ga. Dio. Ga. 1897. ‡ St. John's, West Point, Va. 1880-82; Asst. Ch. Ch. Macon, Ga. 1882-84; Miss. Grace Ch. Waycross, Ga. 1884-86; Asst. Ch. Ch. Frederica, Ga. 1886-89; Miss. St. Jude's, Brunswick, Ga. 1889-97. Exam. Chap.

**WINNE, Frederick P.**, *Watertown, N. Y.*—Asst. Trin. Ch. Watertown. N. Y. Dio. C. N. Y.

**WINSLOW, William Copley**, 525 *Beacon-Street, Boston, Mass.*—B. Boston, Mass. Ho. M. A. 1865; Gr. S. T. D. 1887; St. J. Sec. D. 1889; Col. L. H. D. 1887; Am. D. D. 1887; St. And. LL. D. 1886. Non-Par. Dio. Mass. Archaeologist—specially in Egypt. Founder Am. Br. Egypt Explor. ‡ 1883-84.

**WINSOR, Alfred Samuel Hill**, *Wiscasset, Me.*—Theol. Coll. St. John's, Newfld. 1867. ▸ 1872, Bp. Kelly, ▸ 1874 Newfld. R. Wiscasset, Me. Dio. Me. ‡ Miss. (S. P. G.) at Herring Neck 1873-79; Burin 1879-87, both in Newfld.; R. of Portage la Prairie, Manitoba, 1887; Henderson, Minn. U. S. A. 1887-87-89; R. of St. Martin, Fairmont, Min. 1889-

91; R. of H. Trin. Upper Marlboro, Maryland, 1891-92; R. of St. M. N. E. Harbor, Dio. Maine, 1892-94.

**WISWALL, Alvah**, Non-Par. Dio. N. Y. N. Y.

**WITTMAYER, Alfred Victor**, 1018 *Lexington-Ave., N. Y. City.*—▸ 1879, Bp. H. Potter, ▸ .....

**WOFFENDEN, Richard H.**, *Apponaug, R. I.*—B. North Adams Mass. Tr. B. A. 1893, M. A. 1896; G. T. S. 1897. ▸ 1897, Bp. Lawrence. D. in Ch. St. Barnabas Ch. Apponaug, R. I. Dio. R. I. 1897. (Dio. Mass.)

**WOLCOTT, Peter Clark**, *Highland Park, Ill.*—B. N. Y. City. G. T. S., B. D. 1879; for 3 yrs. Std. Rac. ▸ 1879, Bp. H. Potter, ▸ 1880, Bp. Hare. R. Trin. Ch. Highland Park, Ill. Dio. Chic. 1892. ‡ Miss. Pine Ridge Agency, S. D. 1879-81; St. And. Chariton, Ia. 1881-82; St. Mark's, Fort Dodge, Ia. 1883-85; Prin. Prep. Sch. of Griswold Coll. Davenport, Ia. 1885-92. Author, *What is Christian Science* (Fleming H. Revell Co. .15); *Religion of the Dakotas*.

**WOO, Hoong Neok**, *Kong Wan, China.*—▸ 1873, Bp. C. M. Williams, ▸ 1880, Bp. Scherschewsky.

**WOO, T. T.**, *Sun Ting Ko, China.*

**WOOD, Albert**, 31 *Linden-Street, Rochester, N. Y.*—B. Fulton Co. N. Y. Ho. B. A. 1848, M. A. 1851. ▸ 1851, ▸ 1852, Bp. DeLancey. Chap. Church Home, Rochester, N. Y. Dio. W. N. Y. 1888. ‡ Asst. St. Paul's, Rochester, N. Y. 1851-53; Asst. Trin. Buffalo, N. Y. 1853; R. Waterville, N. Y. 1853; Asst. St. Paul's, Rochester, N. Y. 1854-57; R. Westfield, N. Y. 1857-8; Asst. Ch. Ch. St. Paul, Minn. 1858-62; R. Ch. of the Redeemer, Addison, N. Y. 1870-75; R. St. Mark's, Tonawanda, N. Y. 1875-77; R. Trin. Middleport, N. Y. 1877-79; City Miss. Rochester, N. Y. 1877-88.

**WOOD, Alonzo Lippincott**, *Stapleton, S. I., N. Y.*—B. New Providence, N. J. ▸ 1876, Bp. Odenheimer, ▸ 1879, Bp. Seymour. R. St. Paul's, Mem. Ch. Edgewater, S. I., N. Y. Dio. N. Y. 1892. ‡ Asst. House of Prayer, Newark, N. J. 1876-85; R. St. John's Ch. Newark, N. J. 1885-92. Author, *Ritual Catechism; Brief Devotions for Young People*.

**WOOD, Charles James**, *York, Pa.*—B. Cleveland, O. Harv. B. A. 1875; G. T. S., S. T. B. 1879. ▸ 1878, Bp. H. Potter, ▸ 1879, Bp. J. C. Talbot. R. St. John's Ch. York, Pa. Dio. C. Pa. Author, *Survivals in Christianity* (Macmillan Co. \$1.25) 1895; *Delaware Ch. Club Lecture on Immortality* (\$1.) 1896; An Editrl. writer on leadg. Mags.

**WOOD, Clarence Sylvester**, *Columbus, Ga.*—▸ 1897, Bp. Nelson. Asst. Trin. Ch. Columbus, Ga. Dio. Ga. 1897.

**WOOD, Frederick, W.**, *Lincoln, Neb.*—▸ 1860, Abp. Purcell (R. C.), ▸ 1860, Bp. Luers (R. C.). Prof. Worthington Mil. Acad. Lincoln, Neb. Dio. Neb.

**WOOD, Henry**, *Lawrence, Mass.*—▸ 1885, ▸ 1886, Bp. B. H. Paddock. R. of St. John's Ch. Lawrence, Mass. Dio. Mass.

**WOOD Herbert Luther**, *Pittsford, N. Y.*—B. England. Dur.; Theo. Coll. Montreal.  $\triangleright$  1888,  $\mu$  1889, Bp. of Montreal. R. Ch. Ch. Pittsford, N. Y. Dio. W. N. Y. 1894.  $\S$  Miss. Hemmingford and Hallerton, Can. 1888-91; Rouse's Point, N. Y. 1891-94.

**WOOD Hermon Gaylord**, *Winthrop, Mass.*—Ho. B. A. 1853, M. A. 1854.  $\triangleright$  1856,  $\mu$  1857, Bp. De Lancey. R. St. Paul's Ch. Beachmont, Mass. Dio. Mass.  $\S$  R. St. John's Ch. Sharon, Pa.; Ch. Ch. Sackett's Harbor, N. Y.; Grace Ch. Buffalo, N. Y.; Trin. Ch. Fayetteville, N. Y.; Ch. Ch. Herkimer, N. Y.; Ch. of the Good Shep. Faribault, Minn.

**WOOD, Joseph Jr.**, *Yardley, Pa.*— $\triangleright$  1862, Bp. Kemper,  $\mu$ ..... R. of St. And. Ch. Yardley, Pa. Dio. Pa.

**WOOD, Lewis G.**, *1202 K-Street, Washington, D. C.* Asst. Ch. of the Epiph. Washington, D. C. Dio. Wash.

**WOOD, Robert**, *Negaunee, Mich.*—Dio. Mar.

**WOOD, Robert Edward**, *Trenton, N. J.*—B. A. 1894.  $\triangleright$  1897, Bp. Walker. Asso. Miss. Trenton, N. J. Dio. N. J. 1897.

**WOOD, Robert Sheridan Wilkes**. *1609 Riggs-Place, Washington, D. C.*— $\triangleright$  1890,  $\mu$  1892, Bp. Paret. Asst. St. John's Par. Washington, D. C. Dio. Wash.

**WOODARD, Francis C.**, *Alexandria, Ind.*—B. Coloma, Ind. Ind. Un. Lit. B., B. S. 1881; Ya. B. D. 1884.  $\triangleright$  1892,  $\mu$  1892, Bp. Knickerbacker. In C. St. Paul's Ch. Alexandria, Ind. Dio. Ind. 1895.  $\S$  St. Jas. Ch. Newcastle, Ind. 1891-93; St. And. Kokomo, Ind. 1893-95.

**WOODEN, Leonidas J. H.**, *Concordia, Kan.*— $\triangleright$  1893.

**WOODCOCK, Charles Edward**, *158 So. Cliff-Street, Ansonia, Conn.*—B. New Britain, Conn.  $\triangleright$  1882,  $\mu$  1883, Bp. Williams. R. Ch. Ch. Ansonia, Conn. Dio. Conn. 1888.  $\S$  Asst. Grace Ch. Baltimore, Md. 1882-84; R. Ch. of the Ascen. New Haven, Conn. 1884-88. Dep. Gen. Conv. 1895; Mem. Stand. Com. 1896-97.

**WONDEN, Leonidas J. H.**, *Concordia, Kan.*  $\triangleright$  1893, Bp. Thomas. In C. Ch. of the Resurrection, Concordia, Kan. Dio. Kan.

**WOODFORD, Sidney H.**, *131 Langley-Ave., Detroit, Mich.*—B. Burlington, Vt. Nash. B. D. 1869.  $\triangleright$  1865,  $\mu$  1868, Bp. Kemper. Non. Par. Dio. Mich.

**WOODLE, Allan Sheldon**, *Altoona, Pa.*—B. Janesville, Wis. Nash. B. D. 1873.  $\triangleright$  1873, Bp. Armitage,  $\mu$  1874, Bp. Whitehouse. R. St. Luke's Ch. Altoona, Pa. Dio. C. Pa. 1876.  $\S$  All  $\S$ S. Cath. Milwaukee, Wis. 1873; St. Matthias, Waukesha, Wis. 1873-74; Ch. Ch. N. Y. City, 1874-75; Manager *Ch. Journal* N. Y. 1875-76.

**WOODMAN, Edmund Ratcliffe**, *56 Tsukiji Tokyo, Japan.*— $\triangleright$  1880, Bp. Paddock,  $\mu$  1882, Bp. C. M. Williams.

**WOODMAN, Russell**, *Albany, N. Y.*—B. Ducksport, Me. Am.  $\triangleright$  1884,  $\mu$  1886, Bp. Doane. Non. Par. Dio. Albany.  $\S$  Asst. St.

Peter's, Albany, N. Y. 1884-87; R. Trin. Ch. Albany, N. Y. 1884-97.

**WOODRUFF, Montgomery Schuyler**, *Benton Harbor, Mich.*—B. Marshall, Mich. Un. Mich. B. A. 1867.  $\triangleright$  1868,  $\mu$  1869, Bp. Clarkson. R. Holy Trin. Ch. Benton Harbor, Mich. Dio. W. Mich. 1892.  $\S$  Miss. in Dakota and Neb. 1868-70; Chap. St. Luke's Hosptl. St. Louis, Mo. 1870; R. St. Paul's So. St. Louis, 1870-72; Miss. Saline Co. Mo. 1872-85; R. St. And. Ch. Big Rapids, Mich. 1885-88; R. St. Luke's Ch. Ypsilanti, Mich. 1888-92. Served in the Civil War.

**WOODS, James Houghton**, *Boston, Mass.*— $\triangleright$  1891,  $\mu$  1892, Bp. Brooks. Non. Par. Dio. Mass.

**WOODS, John F.**, *Moundsville, W. Va.*— $\triangleright$  1864, Bp. McIlvaine,  $\mu$ ..... Miss. Dio. W. Va.

**WOODSON, Charles Edward**, *Norfolk, Va.*—B. Va. Theo. Sem. Va. 1889.  $\triangleright$  1889, Bp. Whittle,  $\mu$  1890, Bp. Randolph. R. St. Peter's Ch. Norfolk, Va. Dio. So. Va. 1897.  $\S$  Emman. Ch. Franklin, Va. and St. Luke's Ch. Courtland, Va. 1890-97.

**WOODWARD, Joseph Herbert**, *Rosedale, Miss.*  $\triangleright$  1894,  $\mu$  1895, Bp. Thompson. R. Grace Ch. Rosedale, Miss. Dio. Miss. 1897.  $\S$  Grace Ch. Canton, Miss. 1894-96.

**WOOLFORD, William G.**, *Princess Anne, Md.*—B. Princess Anne, Md. Un. B. A. 1884; G.T.S.  $\triangleright$  1887,  $\mu$  1888, Bp. Knickerbacker. R. Grace Ch. Mt. Vernon, Md. Dio. East. 1892.  $\S$  Asst. St. Mark's Ch., Lima, Ind. 1887; Miss. Warsaw, Ind. 1883; Asst. Grace Ch. Mt. Vernon, Md. 1888-90; St. Luke's Hosptl. N. Y. City 1890-91.

**WOOLSEY, Melancthon Lloyd**, *321 E. Gray-Street, Louisville, Ky.*—B. Stamford, Conn. Un. Mich. Ph. D. 1877.  $\triangleright$  1881,  $\mu$  1882, Bp. H. Potter. R. Grace Ch. Louisville, Ky. Dio. Ky.  $\S$  Asst. Grace Ch. N. Y. City; R. Holy Inno. N. Y. City; Asst. St. Paul's, Baltimore, Md.; R. St. Luke's Ch. Seaford, Del.

**WOOTTEN, Edward**, *116 Dock-Street Wilmington, N. C.*—Tr. 1861; Theo. Sem. Va. 1863.  $\triangleright$  1868,  $\mu$  1868, Bp. Atkinson. Miss. Dio. E. C.  $\S$  R. Trin. Ch. Statesville, N. C.; St. Thomas, Grace, St. Mark's and Holy Inno. Bertie Dio. N. C. C. S. S.

**WORCESTER, Elwood**, *1318 Locust-Street, Philadelphia, Pa.*—B. Massillon, O. Col. M. A. 1886; Leipzig Ph. D. 1889; Ho. S.T.D. 1897.  $\triangleright$  1890, Bp. Potter,  $\mu$  1891, Bp. Rulison. R. St. Stephen's Ch. Philadelphia, Pa. Dio. Pa. 1897.  $\S$  Asst. St. Anne's, Brooklyn, N. Y. 1890; Chap. and Prof. Philos. and Psychol. Lehigh Un. 1890-96; Acting R. St. John's Dresden, Germany 1894-95. Author, *The Religious Opinions of John Locke*.

**WORTHING, Alfred Osmond**, *Payette, Idaho.*—B. England.  $\triangleright$  1895,  $\mu$  1896, Bp. Talbot. Miss. in C. Payette, Ida. Dio. Wyo. and Ida. 1894.

**WORTHINGTON, Edward William**, *34 Havron-Street, Cleveland, Ohio.*—B. Batavia, N. Y. Tr. B. A. 1875, M. A. 1878,  $\triangleright$  1878,

† 1879, Bp. Williams. R. Grace Ch., Cleveland, O. Dio. O. 1887. ‡ St. John's, Yalesville, Conn. 1878-79; Ch. Ch. West Haven, Conn. 1879-82; St. John's Ch. Mt. Morris, N. Y. 1882-87. Author, *Ember Days and Other Papers*, (Young Churchman Co. Mil.—50) 1897.

**WORTHINGTON, Rt. Rev. George**,—See **NEBRASKA**.

**WORTHINGTON, William**, 347 State-Street, Brooklyn, N. Y.—B. Brooklyn, N. Y. Bish. B. A. 1884, M. A. 1885. † 1885, ‡ 1886, Bp. Spalding. Asst. St. Peter's Ch., Brooklyn, N. Y. ‡ Asst. Holy Trin. Middletown, Conn.; Asst. Trin. Columbus O.; Miss. in C. and afterward R. of St. John's, Covington, Ky.

**WOTTON, William Henry**, *Janesville Wis.*—B. England. † 1887, Bp. Harris, ‡ 1889, Bp. Worthington. R. Trin. Ch. Janesville, Wis. Dio. Mil. 1893. ‡ Miss. St. Clair and Fort Gratiot, Mich. 1887-92; St. John's, Grand Haven, Mich. 1892-93.

**WREN, Searle M.**, *Pomono Cal.*—Dio. L. A.

**WRENN, Virginus, Amelia C. H. Va.**—In C. St. John's Ch. Grubb Hill. Raleigh Par. Va. Dio. S. Va.

**WRIGHT, Arthur Henry**, *Warehouse Point, Conn.*—B. Boston, Mass. Tr. B. A. 1883. † 1886. ‡ 1887, Bp. Paddock. R. St. John's Ch., Warehouse Point, Conn. Dio. Conn. 1890. ‡ St. Anne's Ch. Dorchester, Mass. 1886-90. Appid. Archdn. of Hartford for 4 yrs. 1896; Asst. Sec. Dio. 1895 to present.

**WRIGHT, Charles T.**, *Leech Lake, Minn.*—B. Swan River. Minn. † 1887, Bp. Whipple. Ch. of the Good Shep. Leech Lake, Minn. Dio. Dul. 1893. ‡ Epiph. Ch. Wild Rice River. Minn. 1891-92; St. Columbus Ch. Minn. 1892-93; Ch. of the Prince, Cass Lake, Minn. 1893.

**WRIGHT, Charles T.**, *Tullahoma, Tenn.*—† 1886, ‡ 1887, Bp. Quintard. R. of Barnabas, Tullahoma, Tenn. Dio. Tenn.

**WRIGHT, Clement Blake Bergin**, 220 Juneau Ave., Milwaukee, Wis.—B. Canada. Bish. B. A. 1890; T. C. T. B. A. 1890, M. A. 1892; Nash. B. D. 1895; New Windsor M. D. and Ph. D. 1897. † 1893, ‡ 1895, Bp. Nicholson. Asst. All SS. Cath. Milwaukee, Wis. Dio. Mil. 1893. ‡ Miss. St. Paul's, Columbus, Wis. 1893. Dom. Chap. Bp. of Mil. 1893; Dioc. Libr. 1893; Sec. of the Dio. 1894; Exam. Chap. 1896; Manager of the *Church Times*, Dioc. Paper, all of which positions retained to the present.

**WRIGHT, Daniel Wilson**, *Worthington, Ohio.*—B. Dublin. O. Epis. Theo. Sch. Camb for some years. † 1895, Bp. Vincent, Loc. Ten. Ch. of Nativ. Price Hill, Cincinnati, O. Dio. So. O. 1897. ‡ Loc. Ten. St. Bartholomew's Ch. Cambridge, Mass. 1895-96.

**WRIGHT, David Cady**, *Urbana, Ohio.*—B. Cincinnati, O. St. S. B. A. † 1893, ‡ 1896, Bp. Vincent. R. Ch. of the Epiph. Urbana, O. Dio. So. O. 1896. ‡ St. Mary's Ch. Hillsboro, Ohio. 1893-96.

**WRIGHT, D. Grosvenor**, *Poughkeepsie N. Y.*—Neb. D. D.

**WRIGHT, Edward Purdon**, *National Home, Wis.*—B. England. Bur. B. A. 1850, M. A. 1853. † 1852, ‡ 1853, Bp. G. W. Doane. Chap. National Home for Disabled Soldiers, Wis. Dio. Mil. 1890. ‡ St. Jas. Cincinnati, O. 1863-70; Ch. Ch. Dayton, O. 1870-73. Miss. Stations, 1873-90. Stand. Com. Bd. of Missns. Dio. Mil. for some years.

**WRIGHT, Erskine**, 2026 Cherry Street, Philadelphia, Pa.—B. Philadelphia, Pa. Un. Pa. B. A.; G. T. S. B. D. † 1896, ‡ 1897, Bp. Whitaker. Asst. St. Clement's Ch., Philadelphia Pa. Dio. Pa. 1896.

\* **WRIGHT, George Deming**, *Chicago, Ill.*—B. Huron, O. Un. Mich. B. A. 1879; G. T. S., S. T. B. 1886. † 1885. ‡ 1886, Bp. Harris. P. in C. Cath. St. Peter and St. Paul Chicago, Ill. Dio. Chic. 1890. ‡ Asst. St. John's, Saginaw, Mich. 1885-90; In C. Morgan Park, Ill. 1890.

**WRIGHT, Harrison Baldwin**, *Somerville, N. J.*—B. Canada. Un. Tor.; G. T. S. B. D. 1894. † 1893, Bp. H. C. Potter, ‡ 1893, Bp. Littlejohn. R. St. John's Ch. Somerville, N. J. Dio. N. J. 1894. ‡ Asst. Ch. of the Redeemer, Brooklyn, N. Y. 1893-94.

**WRIGHT, John**, 251 Summit-Ave., St. Paul, Minn.—B. Wilmington, Del. Un. B. A. 1863, M. A. 1866. D. D. 1891. † 1866, Bp. A. Lee; ‡ 1867, Bp. Stevens. R. St. Paul's Ch., St. Paul, Minn. Dio. Minn. 1887. ‡ Asst. St. And. Ch. Philadelphia, Pa. 1866-67; In C. St. And. Chap. Philadelphia, Pa. 1867-69; R. Trin. Ch. Bay City, Mich. 1869-74; R. St. Matthias' Ch. Boston, Mass. 1874-87. Author, *Early Bibles of America*, (T. Whittaker, N. Y. \$3.) 1894; *Early Prayer-books of America*, (\$3.) 1897.

**WRIGHT, Joseph G.**, *Greenville, Ill.*—B. England. † 1879, ‡ 1883, Bp. Seymour. In C. Greenville (1882), Collinsville (1884), Martinsville (1892) Ill. Dio. Sp.

**WRIGHT, Joseph T.**, *Hulmeville, Pa.*—† 1873, Bp. M. A. DeW. Howe, ‡ ..... Dio. Pa.

**WRIGHT, Otis Olney**, *Sandy Hook, Conn.*—B. R. I. † 1881, ‡ 1882, Bp. Clark. St. John's Ch. Sandy Hook, Conn. Dio. Conn. 1891. ‡ Ch. Ch. Swansea, Mass. 1881-88; St. Mark's Ch. Riverside, R. I. 1888-91.; Min. in "Christian" Denom. many years. Author, *Comfort of Love*, (Geo. F. Crook, Boston—50) 1887.

**WRIGHT, Robert Erskine**, *Bellefonte, Pa.*—B. Philadelphia, Pa. Un. Pa. B. A. 1880; G. T. S. B. D. 1885. † 1885, ‡ 1886, Bp. H. C. Potter. R. St. John's Ch. Bellefonte, Pa. 1893. ‡ Asst. Trin. Par. N. Y. City 1886-89; R. Wilson, N. C. 1889-90; Chap. St. Gabriel's Sch. Peekskill, N. Y. 1890-93.

**WRIGHT, Robert H.**, Jr., 3104 Frankford-Ave., Philadelphia, Pa.—† 1884, ‡ 1885, Bp. H. Lee. R. of St. John's (Free) Ch. Philadelphia, Pa. Dio. Pa.

**WRIGHT, William**, *Vail, Iowa.*—Miss. Dio. Ia.

\* Res. C. of the Cath. Chic. Dec. 1897.



- WRIGHT, William Edgar**, *Freehold, N. J.*—B. Newark, N. J. Un. Cy. N. Y. ▸ 1883, ♣ 1884, Bp. Scarborough. R. St. Peter's Ch. Freehold, N. J. Dio. N. J. 1895. ♥ Miss. Flemington, N. J. 1883-84; R. St. John's Ch. omerville, N. J. 1884-86; R. Ch. Ch. Towanda, Pa. 1886-88; R. Grace Ch. Elmira, N. Y. 1888-95. Author, Sermons, Pamphlets and Addresses.
- WRIGHT, William Edward**, *Big Rapids, Mich.*—B. Ireland. Ken. B.A. 1862, M.A. 1867. Nash. B.D. 1866. ▸ 1866, Bp. Kemper, ♣ 18..... Bp..... R. St. And. Ch. Big Rapids, Mich. Dio. W. Mich. and Dean of Grand Rapids, and Chap. 5th Regt. M. N. G.
- WRIGHT, William John**, *Colfax, Wash.*—B. N. Y. City. G. T. S. B.D. 1896. ▸ 1895, Bp. H. C. Potter, ♣ 1896, Bp. Wells. Miss. in C. Colfax, Coleman, Pomeroy and Farmington, Wash. Dio. Spokane, 1895.
- WRIGLEY, Charles Francis Joseph**, *86 Vermont-Street, Buffalo, N. Y.*—Ho. M. A. 1882; G. T. S. S. T. B. 1884. ▸ 1882, ♣ 1882, Bp. Coxe. R. St. Mary's Ch. Buffalo, N. Y. Dio. W. N. Y. ♥ Asst. Ch. Ch. Rochester, N. Y. 1882.
- WRIXON, Arthur Nicholas**, *Presque Isle, Me.*—B. Ireland. T. C. D. B. A. 1863. ▸ 1863, ♣ 1864, Bp. of Down and Connor. Non-Par. Dio. Me. ♥ In Ireland; Miss. in Me.
- WROTH, Edward Worrell**, *1844 West Baltimore-Street, Baltimore, Md.*—B. Kent Co. Md. Theo. Sem. Va. ▸ 1875, ♣ 1876, Bp. Whipple. R. Mem. Ch. of All SS. Baltimore, Md. Dio. Md. 1892. ♥ Bloomfield Par. Rappahannock Co. Va. 1875-76; Newport Par. Isle of Wight Co. Va. 1876-78; St. John's Par. Baltimore Co. Md. 1878-81; Deer Creek Par. Md. 1881-92.
- WROTH, Peregrine**, *215 East Preston-Street, Baltimore, Md.*—B. Kent Co. Md. ▸ 1872, ♣ 1873, Bp. Whittle. R. Ch. of the Messiah, Baltimore, Md. Dio. Md. 1877. ♥ R. Kingston Par. Matthews Co. Va. 1872-77. Sec. Dio. Md.
- WU, Ching Chung**, *San Ying Ko, China.*—▸ 1882, Bp. C. M. Williams.
- WU, Tsz-liang**, *Kong Won, China.*—▸ 1890, Bp. Boone.
- 
- XANDERS, William Henry**, *Frankfort, Ind.*—B. Lehigh Co. Pa. F. and M. B. A. 1875. ▸ 1897, ♣ 1897, Bp. White. P. in C. St. Luke's Miss. Frankfort, Ind. Dio. Ind. 1897.
- 
- YAMABE, Hisa Kichi**, *Japan.*—▸ 1891, Bp. Hare.
- YAMADA, Tusuku**, *Japan.*—▸ 1894, Bp. McKim.
- YANG, Hsiang-hen**, *Wuchang, China.*—▸ 1883, Bp. of Middle China.
- YARDLEY, Thomas Henry**, *324 York-Street, New Haven, Conn.*—B. Middletown, Conn. Tr. B.A. 1892, M.A. 1896. ▸ 1896, Bp. Williams, ♣ 1897, Bp. Niles. Asst. Ch. Ch. New Haven, Conn. Dio. Conn. 1896.
- YARNALL, Thomas Coffin**, *3914 Locust-Street, Philadelphia, Pa.*—B. Philadelphia, Pa. Ya. B. A. 1841, M. A. 1844; Un. Pa. D.D. 1868. ▸ 1843, ♣ 1844, Bp. H. U. Onderdonk. R. St. Mary's Ch. Hamilton Village, Philadelphia, Pa. Dio. Pa. 1844. ♥ Ch. Ch. Williamsport, Pa. 1843-44. Author, Sermons and Rev. Arts.
- YARRINGTON, Benjamin Mowatt**, *Greenwich, Conn.*—B. Flushing, N. Y. ▸ 1838, Bp. B. T. Onderdonk, ♣ 1840, Bp. Wm. Heathcote. R. Emer. Ch. Ch. Greenwich, Conn. Dio. 1895, and R. of same 1839. Served in one parish only for 56 years
- YEAMES, James**, *268 Chestnut-Ave., Boston, Mass.*—B. England. ▸ 1896, ♣ 1897, Bp. Lawrence. Asst. Emman. Ch. Boston. Mass. Dio. Mass. 1895.
- YELLOTT, John I.**, *133 Ave. D, Bayonne; N. J.*—B. Towson, Md. St. J. B.A. 1892, G. T. S. 1895. ▸ 1895, ♣ 1897, Bp. Paret. Asst. Trin. Par. Bayonne, N. J. Dio. New. 1897. ♥ Asst. St. Mark's Par. Frederick and Washington Counties. Md. 1895-97.
- YEN, Yung Kiung**, *1 a Boone Road, Shanghai, China.*—B. Shanghai, China. Ken. B.A. 1861, M.A. 1870. ▸ 1868, ♣ 1870, Bp. C. M. Williams. R. Ch. of Our Saviour, China, 1886. ♥ Wuchang, China, 1868-79; Instr. St. John's Coll. Shanghai, China, 1879-86. Translator of many works.
- YERGER, Orville Michael**, *Harrisonburg, Va.*—▸ 1892, Bp. Jackson, ♣ 1893, Bp. Whittle. R. of Emman. Ch. Harrisonburg, Va. Dio. Va.
- YOCUM, Thomas S.**, *Richmond, N. Y.*—Ken. D.D. ▸ 1859, Bp. Bowman, ♣..... R. St. And. Ch. Richmond N. Y. Dio. N. Y.
- YOHANNAN, Abraham**, *138 E. 48th-Street, N. Y. City.*—B. Persia. Urmiia, Persia, 1870; G. T. S. 1890; Col. M. A. 1895. ▸ 1890, ♣ 1891, Bp. Potter. Asst. St. Bartholomew's Ch. in C. Oriental Miss. N. Y. City, 1890, and Prof. Oriental Lang. Columbia College, N. Y. City. Dio. N. Y. 1894.
- YOUNG, Annesley Thomas**, *Aspen, Colo.*—B. England. Queens Coll. St. John's, Nfld. ▸ 1895, ♣ 1896, Bp. Nicholson. R. Ch. Ch. Aspen, Colo. Dio. W. Colo. 1897. ♥ St. John's Star Prairie Wis. 1895-96; St. Mark's, Barron, Wis. 1896; St. Paul's, Pekin, Ill. 1896-97.
- YOUNG, Charles Herbert**, *Omaha, Neb.*—Tr. B. A. M. A. ▸ 1894, ♣ 1894, Bp. Worthington. Asso. Miss. Omaha, Neb. Dio. Neb. 1894.
- YOUNG, Christian Martin**, *Washington, Pa.*—B. Baltimore, Md. Theo. Sem. Va. ▸ 1885, Bp. Paret, ♣ 1886, Bp. Dudley. R. Trin. Washington, Pa. Dio. Pitts. 1895. ♥ St. And. Louisville, Ky. 1885-87; St. Paul's, Greenville, O. 1887-88; Ch. of Heavenly Rest, Springfield, O. 1888-95.
- YOUNG, Edmund Booth**, *300 E. 4th-Street, N. Y. City.*—B. Philadelphia, Pa. Nash. ▸ 1896, ♣ 1896, Bp. Grafton. Asst. Ch. of Holy Cross,

N. Y. City, Dio. N. Y. 1897. ‡ Asst. Chilton, Hayton and Omro, Wis. 1896-97.

**YOUNG, George Henry, Belvidere, N. J.**—B. England. St. S. B.A. 1885. ▷ 1888, † 1889. Bp. Potter. R. Zion Ch. Belvidere and St. Jas. Knowlton, N. J. Dio. New. 1893. ‡ Chap. St. Luke's Hosptl. N. Y. City, 1888-89; R. St. And. Baldwin, Mass. 1889-93.

**YOUNG, Henry St. George, 119 E. 85th Street, N. Y. City.** B. Ireland. ▷ 1863, † 1871, Bp. Clarkson. Miss. N. Y. City. Dio. N. Y. 1886. ‡ D. in C. St. Luke's Ch. Plattsmouth, Neb. and R. thereof 1868-71; Miss. N. E. Neb. 1871-73; Head Master Dakota Hall and Asst. Dean White, Yankton, S. D. 1872-74; Head Master St. Paul's Sch. Yankton, Indian Agt., Yankton, S. D. 1874-79; R. Crete, Neb. 1879-80; Asst. Grace Ch. N. Y. City, 1882-86.

**YOUNG, James Henry, Troy, Ohio.**—B. Fremont, O. Ken. B. D. 1887, M. A. 1890. ▷ 1891, † 1892, Bp. Leonard. R. of Trin. Ch. Troy, O. Dio. S. O. 1897. ‡ St. Barnabas, Dennison, O. 1891-93; Ascen. Miss. Wyoming, O. 1893-97; Asst. St. Paul's, Cincinnati O. 1896-97.

**YOUNG, Joseph H., Florida.**—▷ 1871, Bp. Littlejohn, †.....

**YOUNG, Lee Huntington, Wheeling, W. Va.**—B. Fremont, O. Ken. B. A. 1890, M. A. 1893. ▷ 1893, † 1894, Bp. Leonard. R. St. And. W. Va. and St. Paul's, Elm Grove, W. Va. Dio. W. Va. 1895. ‡ St. Barnabas, Dennison, O. 1892-95.

**YOUNGHUSBAND, Launcelot, 79 West Elizabeth Street, Detroit, Mich.**—▷ 1874, Bp. McCoskry, †..... Non-Par. Dio. Mich.

**YU, Tseng-shing, Hankow, China.**—▷ 1890, Bp. Boone.

**YUNG, Walter C., 915 Clay Street, San Francisco, Cal.**

**YUNDT, Samuel Johnson, Galena, Ill.**—B. Lafayette, Ind. Nash. B. D. 1871, ▷ 1871, Bp. Armitage, † 1872, Bp. J. C. Talbot. R. Grace Ch. Galena, Ill. Dio. Chic. 1888. ‡ Chippewa Falls, 1876-85.

**ZAHNER, Louis, Adams, Mass.**—B. Shawsville, Ohio. F. and M. B. A. 1872; Ho. S. T. D. 1887. ▷ 1875, † 1876. Bp. Howe. R. St. Mark's Ch. Adams, Mass. Dio. Mass. 1891. ‡ Asst. Trin. Ch. Newark, N. J. 1876-77; St. Paul's Ch. Bloomsburg, Pa. 1877-86; All SS. Ch. Omaha, Neb. 1886-91. Dn. Conv. Williamsport, 1884-86; Ed. Dioc. Paper, of Neb. 1888-91; Can. Cath. Omaha; Dep. Gen. Conv. 1889; Exam. Chap. Neb.

**ZARA, M., 756 South 10th Street, Philadelphia, Pa.**

**ZELLERS, George Andrew, Morgantown, Pa.**—B. Wernersville, Pa. F. and M. B. A. 1878, M. A. 1887. ▷ 1888, Bp. Rulison, † 1889, Bp. Howe. St. Thomas' Ch. Morgantown and Churchtown, Pa. Dio. C. Pa. 1897. ‡ Shenandoah, Pa. 1888; Lebanon, Pa. 1889; Dunham, N. C. 1895-97.

**ZIEGLER, Paul, 178 Henry Street, Detroit, Mich.**—B. Detroit, Mich. Tr. B. A. 1872, M. A. 1875; Berk. Div. Sch. 1874. ▷ 1874, † 1875, Bp. McCrosky. R. Mariner's Ch. Detroit, Mich. 1885, and Prin. Detroit. Ch. Academy, Detroit, Mich. Dio. Mich. 1882. ‡ Asst. St. John's, Detroit, Mich. 1874-75; R. Trin. Ch. Lawrence, Kan. 1875-79; R. St. Peter's, Detroit, Mich. 1879-83; In. C. St. Barnabas', Miss. Detroit, Mich. 1884-86; St. Philip's Miss. Detroit, Mich. 1887-89. Ed. the *Detroit Churchman* since 1895.

**ZORN, Joseph T., Granville, N. Y.**—B. Jamaica. W. I. Moravian Coll. Pa. M. A. 1886. ▷ 1887, † 1887, Bp. Doane. R. Trin. Ch. Granville, N. Y. Dio. Al. 1894. ‡ Good Shep. Chestertown, N. Y. 1887; St. And. Schroom Lake, N. Y. 1888; Ch. Ch. Morrirstown, N. Y. 1889-92; Good Shep. Santa Clara, N. Y. 1892; Calv. Ch. Cairo, N. Y. 1892-94.

\*\*\* For other Names see Appendix on next page.

## APPENDIX.

Names Omitted from, or Received too late for correct Classification in the foregoing list :

**BARNWELL, Robert Woodward, Florence, S. C.**—Non-Par. Dio. S. C.

**BARTLETT, Edward Totterson, Divinity School, Philadelphia, Pa.**—B. Philadelphia. Un. Pa. B. A. 1865, M. A. 1868, S. T. D. 1886.  $\delta$  1869, Bp. Stevens,  $\mu$  1870, Bp. Doane. Dean of the Div. Sch. Philadelphia. Pa. Dio. Pa. 1884.  $\S$  R. of Trin. Ch. Sharon Springs, N. Y. 1869-74; R. of St. Luke's Ch. Matteawan, N. Y. 1874-84. Ed. with Rev. J. P. Peters, Ph. D. of *The Scriptures, Hebrew and Christian* (3 vols. Putnam Bros. New York). Author numerous Arts. for Reviews and Mags.

**BOOTH, Robert C., 10 W. 38th-Street, New York City,** —  $\delta$  1868, Bp. Stevens,  $\mu$  ..... St. Barthol. Ch. N. Y. City. Dio. N. Y.

**BRANN, John, Worthington, Ind.** —  $\delta$  1891,  $\mu$  1892, Bp. Knickerbacker. R. of St. Matt. Ch. Worthington, Ind. Dio. Ind.

**BRATHWAITE, F. Windsor, Stamford, Conn.** —  $\delta$  1862,  $\mu$  1865, Bp. Williams. R. of St. And. Ch. Stamford, Conn. Dio. Conn.

**BRONSON, Benjamin Swan, Warrenton, N. C.** —  $\delta$  1854,  $\mu$  1857, Bp. Atkinson.

**BROOKS, I. R., Portsmouth, Va.** — Dio. S. Va.

York, —  $\delta$  1866,  $\mu$  1867. Bp. Odenheimer. Non. Par. Dio. N. J.

**COALE, William Alexander, 302 N. Carey-Street, Baltimore, Md.**— $\delta$  1867,  $\mu$  1869. Bp. Whittingham. R. of St. Luke's Ch. Baltimore, Md. Dio. Md.

**COLE, Thomas Saugerties, N. Y.**— $\delta$  1872,  $\mu$  1874, Bp. Doane. R. of Trin. Ch. Saugerties, N. Y. Dio. N. Y.

**COLLINS, Ernest Victor, 123 Ashland-Place, Brooklyn, N. Y.**— $\delta$  1895,  $\mu$  1895, Bp. Potter. Asst. Ch. of the Messiah, Brooklyn, N. Y. Dio. L. I.

**COOK, William F., Port Leyden, N. Y.**—B. Warsaw, Ind. Depauw B. A. 1882. Un. Bost. M. A. 1884, Ph. D. 1890.  $\delta$  1896,  $\mu$  1897, Bp. Huntington. R. of St. Mark's Ch. Port Leyden, N. Y. Dio. C. N. Y. 1896. Author, Sermons, Addresses. and Pamphlets.

**CROFTON, Henry Francis, East New Market, Md.**—St. Aug. Coll. Cant. 1880; Un. of Durham, B. A. 1884. 1st Cl. Prelim. T. E. 1884.  $\delta$  1884, Bp. of Litchfield,  $\mu$  1886, Bp. of Nassau. R. E. New Market, Md. Dio. East.  $\S$  Asst. of Pensnett, Staffordshire, England, 1884-85; Miss. at Long I. Bahamas, 1886; R. of St. Thos. Grand Turk and Salt Cay w St. Geo. Caicos I. Bahamas, 1886.

**CUMMINGS, Cassander S., Cape Palmas, Liberia, West Africa.**

**CABRAL, Americo Vespuccio, Viamao, Rio Grande do Sul, Brazil.** — B. Brazil; Gymnasium S. Pedro, 1880-87; Theol. Study 1893-94.  $\delta$  1893, Bp. Peterkin,  $\mu$  1897, Bp. Stirling. R. of St. Saviour's Parish, Rio Grande, 1897.  $\S$  Catechist 1891-93; Porto Alegre 1893-95; District of Viamao 1895-97. Co-Editor of the *Estandarte Christao* (official Paper of the P. E. Church of Brazil).

**CASH, William A., Wilson, Mich.**— $\delta$  1897, Bp. G. M. Williams. (Dio. Mar.)

**CHESHIRE, William W., Bolivar, Tenn.** —  $\delta$  1897, Bp. Quintard. In C. Colrd. Congregation, Bolivar, Tenn. Dio. Tenn. 1897.

**CHETWOOD, Francis B. Jr., Church Mission's House, 4th-Ave. and 22d-Street, New**

**DAVENPORT, Frederick Parker, 78 Market-Street, Memphis, Tenn.**—B. Troy, N. Y. St. S. B. A. 1873. D. D. 1888; G. T. S. S. T. B. 1876.  $\delta$  1874,  $\mu$  1876, Bp. Quintard. R. of Calv. Ch. Memphis, Tenn. Dio. Tenn. 1891.  $\S$  R. Ch. of the Redeem. Shelbyville and Miss. in C. other points, Tenn. 1876-81; R. Ch. of the Redeem. Cairo, Ill. 1881-91. Tutor Sea, 1875-76; Tutor, Rac. 1877-78; Lect. Canon Law, West. Theo. Sem. Chic. 1886-93. Chrman. of Com. on Canons, Gen. Conv. Author, Arts. in *Church Review*. Church Club Lectures, 1890.

**DAVIDSON, T. William, Norwood, Pa.**— $\delta$  1871,  $\mu$  1872, Bp. Stevens. R. of St. Stephen's Ch. Norwood, Pa. Dio. Pa.

**DOGGETT, Walton, H.** ▸ 1879, Bp. Ca-pers. N. Y.

**ERICSSON, J. M.**, 1094 N. Kedzie-Ave., Chi-cago, Ill.—▸ 1897, Bp. McLaren. St. Ann's Ch. Chicago, Ill. Dio. Chic. 1897.

**EVEREST, Haynes Lord**, New Milford, Conn.—B. Hamden, Conn. Ho. M. A. 1884. ▸ 1874, Bishop Whipple, ▸ 1877, Bp. Perry. Rectory School Hamden and New Milford, Conn. Dio. Conn. 1885. ⚭ Dyersville, Ia. 1874-77. Batavia, N. Y. 1877-82; Lyons, N. Y. 1882-85.

**FOXWELL, Gilbert M.**, 819 Park-Ave., Baltimore, Md.—▸ 1897, Bp. Paret. Emman. Baltimore, Md. Dio. Md.

**GASMANN, John Godfrey**, Santa Clara, Cal.—B. Norway. Nash. B.D. 1857. ▸ 1857, ▸ 1859, Bp. Kemper. Miss. Santa Clara, Cal. Dio. Cal. 1887. ⚭ St. Ansgar. Ch. Chicago, Ill. 1857-59; Ho. Com. Geneva, Wis 1859-60; St. Jas. Sonora Cal. 1860-62; Stockton, Cal. 1862-66; Nebraska Coll. Neb. 1866-69; Trin. Ch. O-maha, Neb. 1869-72; Indian Agt. Yankton Agcy. 1872-78; Schuyler, Neb. 1878-83; Crow Creek Agcy. 1883-86; Trin. Ch. San Francisco, 1886-87.

**GATES, George Washington**, Camden, N. J.—B. Westmoreland, N. Y. Phys. and Surg. Hom. Hosp. Coll. Cleveland, O. 1864. Admtd. Att. and Coun-at-Law, Ind. 1880. ▸ 1877, Bp. Huntington, ▸ 1879, Bp. Burgess. Miss. in the Dioceses of C. N. Y., Ill., Ind., Al. and N. J. Served as Chap. in the Civil War under Gen'l. Stacy.

**HEMIE, O.E.S.**, Cape Mount, West Africa.—▸ 1878, Bp. Penick, ▸ 1886, Bp. Ferguson.

**HENDERSON, J. H.**, Buffalo, N. Y.—▸ 1897, Bp. Walker.

**HOLCOMB, William B.**, —N. Y.

**HOOPEE, Montgomery R.**, Lancaster, Pa.—▸ 1865, Bp. Odenheimer, ▸ ..... Head Mas-ter, Yeates Inst., Lancaster, Pa. Dio. C. Pa.

**HOPE, Robert**, Capetown, S. Africa.—Dio. Pa.

**HOSKINS, Leighton**, 4248 Regent-Street, Philadelphia, Pa.—▸ 1890, ▸ 1891, Bp. H. C. Potter. Non. Par. Dio. Pa.

**HUTCHISON, Thomas Poole**, 800 N. 41st-Street, Philadelphia, Pa.—B. Ireland. ▸ 1867, ▸ 1869, Bp. Clarkson. Miss. Philadelphia, Pa. Dio. Pa. ⚭ Miss. Neb. 2 yrs.; R. St. Jas. Ch., Hestonville, Pa. 7½ yrs.; R. of Cal. Monu-mental Ch., Philadelphia, more than 23 yrs.

**JOHNSON, James Le Baron**, 802 Broadway, New York.

**JOHNSTON, Thomas Henry**, Sheridan, Wyo.—▸ ..... Bp. Worthington, ▸ 1897, Bp. Talbot. Miss. at Sheridan, Wyo. Dio. Wyo. and Ida.

**GESNER, Richard Herbert**, West Haven, Conn.—▸ 1886, ▸ 1887, Bp. H. C. Potter. R. of Ch. Ch. Westhaven, Conn. Dio. Conn.

**GLOVER, Herbert J.**, 593 Green-Ave., Brook-lyn, N. Y.—▸ 1897, Bp. Littlejohn.

**GREEN, Edward Philip**, Plymouth, N. C.—▸ 1885, ▸ 1891, Bp. Lyman. R. of Grace Ch., Plymouth, N. C. Dio. E. C.

**GUION, William Booth**, Donaldsville, La.—▸ 1881, ▸ 1882, Bp. Doane. In C. Ch. of the Ascen., Donaldsville and parts adjacent, La. Dio. La. 1897. ⚭ Asst. Min. Ch. of St. John Evang., Stockport, N. Y. 1881-82; In C. Middle-town, O. 1882-83; Trin. Ch. Asbury Park, N. J. 1883-84; St. Jas. Ch., Ausable Falls, N. Y. 1884-85; Asst. St. Paul's Ch., Burlington, Va. 1885-86; Asst. Grace Ch., Cleveland, O. 1886-87; Offic. Cal. Ch., Sandusky, O. 1887-88; City Miss. Minneapolis, Minn. 1888-89; Cal. and Good Shep. Chs., Topeka, Kan. 1889-91; St. Paul's Ch., Newport, Ark. 1891-92; St. Matt. Cath., Dallas, Tex. 1892-94; Grace Ch., Gales-burg, Ill. 1894-95; Asst. Trin. Ch., New Or. La. 1895-97.

**HECKES, William**, Wellsboro, Pa.—B. Ca-nada. St. S. B. A. ▸ 1882, ▸ 1883, Bp. Scar-borough. R. of St. Paul's Ch.; Wellsboro, Pa. Dio. C. Pa. 1894; Archd. of Williamsport, 1894 and 1896. ⚭ R. of Trin. Ch., Crawford, N. J. 1882, *u.* Crawford 1884, both to 1887; Ch. Ch. Trenton, N. J. 1887-88; Asst. Cal. Ch. Pitts-burg, Pa. 1888-90; R. St. Jas., Muncy, Pa. 1890-94.

**LAKES, Arthur**, Denver, Colo.—▸ 1874, Bp. Spalding. Prof. State Sch. of Mines, Golden, Colo. Dio. Colo.

**LEETE, Wilbur S.**, Galena, Kan.—▸ 1897, Bp. Paret. Miss. of St. Mary's Ch., Galena, Kan. Dio. Kan.

**LOGAN, Mercer Patton**, Wytheville, Va.—W. & L. D. D.; Theo. Sem. Va. 1880. ▸ 1880, ▸ 1881, Bp. Whittle. R. St. John's, Wythe, Par. Va. Dio. S. Va. 1882. ⚭ Asst. St. Paul' Ch., Petersburg, Va.

**MACCOUN, George J.**, 25 E. Mt. Vernon Place, Baltimore, Md.—▷ 1897, Bp. Paret. Asst. St. Mich. AA., Baltimore, Md. Dio. Md.

**MANROSS, William D.**, Onondaga Castle, N. Y.—▷ 1897, Bp. Huntington. D. in C. Indian Miss. Onondaga, N. Y. Dio. C. N. Y. 1897.

**McCLINTOCK, Thomas**, 9th-ave. and 28th-Street, New York.—▷ 1880, Bp. Scarborough, ¶ ..... Asst. Ch. of the Ho. Apostles, N. Y. City, Dio. N. Y.

**McCLEARY, John W.**, Menominee, Mich.—Grace Ch., Ishpeming and Grace Ch., Menominee, Mich. Dio. Mar. Exam. Chap.

**MIZE, Robert H.**, Hiawatha, Kan.—▷ 1897, Bp. Millsbaugh. In C. of St. John's Ch., Hiawatha, Kan. Dio. Kan.

**MORGAN, John Brainard**, Paris, France,—Tr. D. D. ▷ 1867, Bp. H. Potter, ¶ ..... R. of Ho. Trin. Ch., Paris, France.

**WYATT-HANNATH, William Henry**, St. Luke's Rectory, Roselle, N. J.—B. England. Lond. Coll. of Div. 2nd cl. Oxf. and Camb. Spec. Theo. Exam. 1880; Un. Dur. 1891; Haw., Matthew's Sch. 1891-92, B. A. 1892; K. C. W. ad. Eund. B. A. 1893, M. A. 1897; Eclectic Med. and Coll. C. N. Y. M. D. 1897; Un. Sta. N. Y. "License to Prac. Med. and Surg." 1897. ▷ 1880, ¶ 1881 Bp. of London. R. of St. Luke's Ch. Roselle, N. J. Dio. N. J. 1894. ¶ Asst. Ch. Ch. Stepney 1880-82; Stepney, 1882-84; Assoc. Sec. to the Ch. Past. Aid Soc. for So. East Dist. 1884-86, all in England; R. of Grace Ch., Jamestown, N. D. 1887-88; R. of Ch. Ch., Yankton, S. D. 1888-94; Exam. Chap. S. D. 1892-96. Author, *The Argument from Design as affected by the Doctrine of Evolution* (In Report of the Ch. Cong. Boston. Thos. Whittaker, N. Y.) 1894.

## ABBREVIATIONS

## USED IN LLOYD'S CLERICAL DIRECTORY.

Abbreviation.	EXPLANATION	Abbreviation.	EXPLANATION
AA.	All Angels.	Cons.	Consecrated.
Ab.	University of Aberdeen, Scotland.	☮	Deacon.
Abp.	Archbishop.	D. C.	District of Columbia.
Acad.	Academy.	D. C. L.	Doctor of Civil Law.
Adr.	Adrian College, Adrian, Mich.	D. D.	Doctor of Divinity.
Ad eund.	Ad eundem gradum.	D. Litt.	Doctor in Letters.
Al.	Allegheny Col. Meadville, Pa.; Al- bany.	Dart.	Dartmouth Coll., Hanover, N. H.
All SS.	All Saints.	Dep.	Deputy.
Ala.	Alabama.	Del.	Delegate; Delaware.
Am.	Amherst Col., Amherst, Mass.	Dick.	Dickinson Col., Carlisle, Pa.
Amer.	America or American.	Dio.	Diocese.
Annunc.	Annunciation.	Dioc.	Diocesan.
Apptd.	Appointed.	Div.	Divinity.
Archd.	Archdeacon.	Dubl.	University of Dublin, Ireland.
Archdy.	Archdeaconry.	E.	East.
Ariz.	Arizona.	East.	East; Easton.
Ark.	Arkansas.	Epis.	Episcopal.
Ash.	Asheville.	E' C.	East Carolina.
Asst.	Assistant.	Eccles.	Ecclesiastical.
B.	Born.	Ed.	Editor.
B. A.	Bachelor of Arts.	Evang.	Evangelist.
B. D.	Bachelor of Divinity.	Ew.	Ewing University, Ewing, Ill.
B. S.	Bachelor of Science.	Exam.	Examining.
Barn.	Barnabas.	F. & M.	Franklin and Marshall Col., Lan- caster.
Barth.	Bartholomew.	‡	Formerly.
Bates.	Bates Col., Lewiston, Me.	Fla.	Florida.
Bd.	Board.	Gal.	Galesburg Univ., Galesburg, Miss.
Be.	University of Berne, Switzerland.	Gen.	General.
Bed.	Bedford Univ., Shelbyville, Tenn.	G. T. S.	General Theological Seminary, New York.
Beth.	Col. of Sisters of Bethany, Topeka.	Gr.	Griswold Col., Davenport, Ia.
Bish.	Bishop's Col., Lennoxville, P. Q.	Grk.	Greek.
Bow.	Bowdoin Col., Brunswick, Me.	Ham.	Hamilton Co., Clinton, N. Y.
Bp.	Bishop.	Harv.	Harvard Univ. Cambridge, Mass.
Br.	Brown Univ., Providence, R. I.	Hebr.	Hebrew.
C.	Curate.	Heid.	Univ. of Heidelberg, Germany.
Camb.	Univ. of Cambridge, England.	Ho.	Hobart Col., Geneva, N. Y.; Holy; House.
Can.	Canon.	Hist.	History; Historical.
Cath.	Cathedral.	H. S.	Hampden-Sidney Col. Va.
Cen.	Centre Col., Danville, Ky.	Ia.	Iowa.
Ch.	Christ's, Church.	Ida.	Idaho.
Chad.	Chaddock Col., Quincy, Ill.	Ill.	Illinois.
Chap.	Chaplain.	Ind.	Indiana.
Chapl.	Chapel.	Instr.	Instructor.
Cl.	Class.	Jas.	James.
Col.	Columbia Col. New York.	Jeff.	Jefferson College, Natchez, Miss.
Co.	Company; County.	Jud.	Judson Univ., Judsonia, Ark.
Coll.	College.	J. M.	Jefferson Medical Col., Phila., Pa.
Comm.	Commissioner.	Kan.	Diocesan Theological School of Kan- sas. Kansas.
Conn.	Connecticut.		
Conv.	Convention.		
Convoc.	Convocation.		

Abbreviation.	EXPLANATION	Abbreviation.	EXPLANATION
Ken.	Kenyon Col., Gambier, Ohio, Bexley Hall.	Prov.	Province.
K. C. L.	King's Col., London, England.	R.	Rector.
K. C. W.	King's Col., Windsor, Nova Scotia.	R. I.	Rhode Island.
Kn.	Knox Col., Galesburg, Ills.	Rac.	Racine Col., Racine, Wis.
Laf.	Lafayette Col., Easton, Pa.	Res.	Resigned.
Lang.	Language.	Retrd.	Retired.
Langs.	Languages.	Rev.	Reverend.
Lat.	Latin.	Rich.	Richmond, Va.
Leip.	University of Leipsic, Germany.	R. M.	Randolph-Macon Col., Ashland, Va.
Lew.	Lewis Col., (now Norwich Univ.)	Roa.	Roanoke Col., Salem, Va.
Ley.	Univ. of Leyden, Holland.	Roch.	Univ. of Rochester, N. Y.
Lib.	Liberia Col., West Africa.	Rt.	Right.
Lin.	Lincoln Univ., Lincoln, Pa.	Rut.	Rutger's Coll., New Brunswick, N. J.
Lit.	Literary Literature.	Ruth.	Rutherford Col., N. C.
Litt.	Letters.	Sch.	School.
LL.B.	Bachelor of Laws.	Sea.	Seabury Div. School, Faribault, Minn.
LL.D.	Doctor of Laws	Sec.	Secretary.
LL.M.	Master of Laws.	Sem.	Seminary.
L. S. T.	Licentiate in Sacred Theology.	S. C.	South Carolina.
Mad.	Madison Col., Sharon, Miss. (defunct.)	S. P. G.	Society for the Propagation of the Gospel in Foreign Parts.
M. A.	Master of Arts.	Sh.	Shurtleff Col., Upper Alton, Ill.
Mar.	Marietta Coll., Marietta, Ohio. Marquette.	S. S. J. E.	Society of St. John the Evangelist.
M. B.	Bachelor of Medicine.	St. A.	St. Andrew's Univ., Scotland.
M. D.	Doctor of Medicine.	St. Aug.	St. Augustine's, Col., Benicia, Col.
McG.	McGill Univ., Montreal.	St. J. Ark.	St. John's Col. of Ark. Little Rock.
Mass.	Massachusetts.	St. J. Ev.	Col. St. John the Evangelist, Denver, Col.
Math.	Mathematics.	St. Jas.	St. Jas. Col., Md.
Md.	Maryland.	St. J.	St. John's Col. Annapolis, Md.
Me.	Maine.	St. P.	St. Paul's Col., Mo.
Mich.	Michigan.	St. S.	St. Stephen's Col., Annandale, N. Y.
Mid.	Middlebury Col., Middlebury, Vt.	Supt.	Superintendent.
Min.	Minister.	Syr.	Univ. of Syracuse, N. Y.
Minn.	Minnesota.	T. C. D.	Trinity Coll. Dublin, Ireland.
Miss.	Mission. Missionary. Mississippi.	T. C. T.	Trinity Coll. Toronto.
Mo.	Missouri.	Test.	Testament.
Mont.	Montana.	Theo.	Theology.
Montr.	Montreal.	Theol.	Theological.
Mus. Bac.	Bachelor of Music.	Tor.	Toronto.
Mus. Doc.	Doctor of Music.	Tr.	Trinity Col., Hartford, Conn.
Nash.	Nashotah Theo. Sem., Nashotah, Wis.	Trans.	Translator.
N. C.	North Carolina.	Tufts.	Tufts Col., College Hill, Mass.
N. H.	New Hampshire.	Tul.	Tulane University, New Orleans, La.
N. J.	New Jersey.	U. S. A.	United States of America; United States Army.
N. S.	Nova Scotia.	Un.	Union Col., Schenectady, N. Y.
Neb.	Nebraska Col., Neb. (defunct) Nebraska.	Un. Ala.	University of Ala., Tuscaloosa, Ala.
Nev.	Nevada.	Un. Ark.	University of Ark.
N. M.	New Mexico.	Un. Bost.	University of Boston, Mass.
Nfld.	Newfoundland.	Un. Chic.	Univ. of Chicago.
Nor.	Norwich Univ., Northfield, Vt.	Un. Cy.	Univ. of City of N. Y.
N. Y.	New York.	N. Y.	
N. Wr.	New Windsor College, Md.	Un. Ga.	Univ. of Ga., Athens, Ga.
O.	Ohio.	Un. Ia.	Univ. of Iowa, Iowa City.
Om.	Univ. of Omaha, Bellevue, Neb.	Un. Ind.	Univ. of Indiana.
Ore.	Oregon.	Un. Ky.	Univ. of Kentucky.
Ont.	Ontario.	Un. Mich.	Univ. of Mich. Ann Arbor, Mich.
Oxon.	Univ. of Oxford, England.	Un. Miss.	Univ. of Mississippi, Oxford, Miss.
P.	Priest.	Un. Mo.	Univ. of Missouri, Columbia, Mo.
Pol.	Polity.	Un. N. C.	Univ. of N. C., Chapel Hill, N. C.
Pr.	Princeton Col., Princeton, N. J.	Un. N. Y.	Univ. of New York.
Prelim.	Oxford and Cambridge Special Theological Examination.	Un. Pa.	Univ. of Pennsylvania, Philadelphia.
T. E.		Un. S. C.	Univ. of S. C. Columbia., S. C.
Prin.	Principal.	Un. So.	Univ. of the South, Sewanee, Tenn.
Prof.	Professor.	Un. Tenn.	Unlv. of Tenn., Knoxville, Tenn.
		Un. Vt.	Univ. of Vt., Burlington, Vt.

Abbreviation.	EXPLANATION	Abbreviation.	EXPLANATION
Un. Wis.	Univ. of Wisconsin, Madison, Wis.	Wilb.	Wilberforce Univ., Xenia, Ohio.
Un W Va	Univ. of W. Va., Morgantown, W. Va.	W. Md.	Western Md. Col., Westminster, Md.
Utr.	Univ. of Utrecht, Holland.	Wms.	Williams Col., Williamstown, Mass.
Va.	Virginia.	Wn.	Wesleyan Univ. of Ill.
Vin.	Vincennes Univ. Vincennes, Ind.	W. N. Y.	Western New York.
Wash.	Washington	Woos.	Univ. of Wooster, Ohio.
Wes'l'n	Wesleyan University, Middletown, Conn.	W. R.	Western Reserve Univ. Cleveland.
W. Mo.	West Missouri.	W. & L.	Washington & Lee Univ. Lexington.
W. Mich.	Western Michigan.	Va.	William & Mary Col. Williamsburg,
Wes'n.	Western Univ. of Penn.	Ya.	Yale.
W. Va.	West Virginia		



# PARISHES AND MISSIONS,

Their Communicants and Incumbent, of the Protestant Episcopal Church of the United States of America.

r. Rector.

m. Missionary.

## DIOCESE OF ALABAMA.

- ANNISTON**, Grace, 80. Jos. F. John.  
 S. Michael and All Angels' 107, J. B. Harrison.  
 S. Paul's.
- Athens**, S. Timothy's, 31. R. New Decatur.
- Auburn**, Holy Innocents', 21. M. Opelika.
- Avondale**, Christ, 32. Gen. Missionary.
- Bessemer**, Trinity, 28. Gen. Missionary.
- BIRMINGHAM**, Advent, 580. J. G. Murray.  
 S. Mary's, 256. O. P. Fitzsimmons.  
 S. Mark's, 59.
- Boligee**, S. Mark's, 19. r. Eutaw.
- Bon Secour**, S. Peter's, 67.
- Bridgeport**, Christ, 17.
- Brierfield**, 17.
- Camden**, S. Mary's, 45.
- Carlowville**, S. Paul's, 71. M. G. Cassell.
- Citronelle**, 17. m. Bon Secour.
- Clayton**, Grace, 18. r. Eufaula.
- Coalburg**, Gen. Missionary.
- Columbia**, S. Paul's, 1. r. Eufaula.
- Dallas Co.**, Grace, 31.
- Decatur**, S. Paul's, 27.
- Demopolis**, Trinity, 161. J. A. Harrison, D. D.
- Eufaula**, S. James, 134. I. O. Adams.
- Eutaw**, S. Stephen's, 72. Wm. H. Mitchell.
- Evergreen**, S. Mary's, 40. Geo. R. Upton.
- Faunsdale**, S. Michael's, 69. W. A. Stickney.
- Florence**, Trinity, 104. H. Kingham.
- Fort Payne**, S. Luke's, 4.
- Forkland**, S. John's, 24. r. Eutaw.
- Fowl River**, S. Mary's, 22.
- Gasden**, Holy Comforter, 69. J. F. Goldman,  
 M. D.
- Gainesville**, S. Alban's, 15. asst. Tuscaloosa.
- Gallion**, S. Andrew's, 14. r. Greensboro.
- Grand Bay**, 6.
- Greensboro**, S. Paul's, 134. R. H. Cobbs, D. D.
- Greenville**, S. Thomas', 64. Geo. R. Upton.
- Hayneville**, S. Andrew's, 29. r. Greenville.
- Highland Park**, 26. W. F. Loveless, Montgomery.
- Huntsville**, Nativity, 287. J. M. Banister, D. D.
- Jacksonville**, S. Luke's, 70. r. Talladega.
- Jasper**.
- Livingston**, S. James, 16.
- Lowndesboro**, S. Paul's, 15. r. Greenville.
- Madison**, 11.
- Marion**, S. Wilfrid's, 38. B. E. Brown.
- Martin's Station**, S. Luke's, 14.
- MOBILE**, Christ, 479. J. L. Tucker, D. D.  
 Good Shepherd, (colored), 101. J. J. N. Thompson.
- S. John's, 856. Gardiner C. Tucker.  
 Trinity, 524. D. C. Peabody.
- Montevallo**, Mission, 21. J. F. Smith, Talladega.
- MONTGOMERY**, Holy Comforter, 238. Stewart McQueen.  
 S. John's, 615. W. Dudley Powers, D. D.
- Morgan Co.**, Grace, 15.
- Mount Meigs**, Grace, 28. m. Opelika.
- Mount Pleasant**, 25.
- New Decatur**, S. John's, 100. E. W. Spalding,  
 D. D.
- Opelika**, Emmanuel, 31. R. C. Jeter.
- Orrville**, 15. r. Carlowville.
- Oxford**, 11.
- Ozark**, L. Troy.
- Perdue Hill**, 30.
- Piedmont**, Christ, 12. m. Montevallo.
- Prattville**, S. Mark's, 26. m. Highland Park.
- Pushmataha**, Calvary, 10.
- Scottsboro**, S. Luke's, 28.

**DIocese OF ALABAMA—Continued.**

**Selma**, S. Paul's, 341. Robert W. Barnwell.  
**Sheffield**, Grace, 53.  
**Spring Hill**, S. Paul's, 26. The Bishop.  
**Stanton**, 3. r. Carlowville.  
**Sylacauga**, 8.  
**Talladega**, S. Peter's, 112. W. L. Mellichampe.  
**Tilden**, Grace, 19. r. Carlowville.  
**Trinity Station**, Grace, 24.

**Troy**, S. Mark's, 47. J. J. D. Hall.  
**Tuscaloosa**, Christ, 191. W. C. Whitaker, John J. Harris.  
**Tuscumbia**, S. John's, 47.  
**Tyler's**, S. Peter's, 15. r. Carlowville.  
**Union Springs**, Trinity, 27. m. Troy.  
**Uniontown**, Holy Cross, 44. m. Marion.  
**Whistler**, S. Paul's, 52.  
**Woodlawn**, Grace, 36. Gen. Missionary.

**MISSIONARY DISTRICT OF ALASKA.**

**Anvik**, Christ, 10. John W. Chapman.  
**Chageluk**.  
**CIRCLE CITY**, Heavenly Rest, 6. Jules L. Good Shepherd, Indian. } Prevost.  
**Fort Adams**, Our Saviour, 3. } m. Circle City.  
**Fort Yukon**, S. Stephen's, 5. }

**Juneau**, Trinity, 25. Henry Beer.  
**Kitchikan**, A. J. Campbell, M. D.  
**Point Hope**, John B. Driggs, M.D., Catechist.  
**Sitka**, S. Peter's, the Bishop.  
**Eighteen native villages**, m. Circle City.

**DIocese OF ALBANY,**

**ALBANY**, All Saints' Cathedral, Swan and Elk Sts. 718. The Bishop; W. L. Robbins, D. D., Dean; Thomas B. Fulcher, Precentor; Edgar T. Chapman, Treasurer; Frederick M. Gray, Hon. Canon.  
 Grace, Clinton Ave. and Robin St. 575, George D. Silliman, D.D.  
 Holy Innocents, N. Pearl and Colonie Sts. 180. A. R. B. Hegeman.  
 S. Paul's, Lancaster, bet. Swan and Hawk Sts., 824. F. G. Jewett Jr., Ralph Bird-sall.  
 S. Peter's, State St. 848. Walton W. Battershall, D.D., P. H. Birdsall.  
 Trinity, Trinity Place, 245. F. St., G. MacLean.  
**Amsterdam**, S. Ann's 415. E. T. Carroll.  
**Ashland**, Trinity, 35.  
**Athens**, Trinity, 54. W. A. Masker, Jr.  
**Ansable Forks**, S. James, 69. A. A. Cairns.  
**Ballston Spa.**, Christ, 280. Chas. Pelletreau, L. H. D.  
**Bartonville**, S. Paul's. 23. m. Chestertown.  
**Bloomington**, The Redeemer, 12. W. N. Hawkins.  
**Blue Mountain, Lake**, Transfiguration 6, r. Christ, Hudson.  
**Bolton**, S. Sacrament, 77.  
**Boyntonville**, Holy Name, 22. r. Raymer-town.  
**Brushton**, S. Peter's, 35. A. L. Fortin.  
**Burnt Hills**, Calvary, 75. W. H. Lord.  
**Butternuts**, (see Gilbertsville.)

**Cairo**, Calvary. 68. S. D. Van Loan.  
**Caldwell**, (See Lake George.)  
**Cambridge**, S. Luke's, 60. F. H. T. Horsfield.  
**Canajoharie**, Good Shepherd, 40. John G. Newsom.  
**Canton**, Grace, 129. R. Wyndham Brown.  
**Castleton**, S. Giles. 20. J. O. Drumm.  
**Catskill**, S. Luke's, 402. E. P. Miller.  
**Champlain**, S. John's, 49. m. Rouse's Point.  
**Charlton**, S. Paul's. 30. m. Burnt Hills.  
**Chatham**, S. Luke's, 46. F. C. Wainwright.  
**Chatham Centre**.  
**Chazy**, S. Luke's. J. W. McIlwaine, Platts-burg.  
**Cherry Valley**, Grace, 109. James E. Hall  
**Chestertown**, Good Shepherd, 34. C. B. Mee.  
**Claverack**, Trinity, 49. r. All SS., Hudson.  
**Clermont**, S. Luke's, 13. Chas. T. Lewis.  
**Cohoes**, S. John's, 564. Frederick S. Sill, D.D.  
**Colton**, Zion Memorial, 73. Geo. M. Irish.  
**Conklingville**, S. John's, 12. r. Luzerne.  
**Cooperstown**, Christ, 286. Richmond Shreve, D.D.  
**Copake Iron Works**, S. John-in-the-Wilder-ness, 11. W. B. Reynolds.  
**Coxsackie**, Christ, 58. T. H. R. Luney.  
**Cullen**, Good Shepherd, 21. C. S. Davidson.  
**Delhi**, S. John's, 184. A. B. Livermore.  
**Deposit**, Christ, 92. S. B. Rathbun.  
**Dolgeville**, S. John's, 34. r. Little Falls.  
**Duanesburg**, Christ, 100. E. W. Flower.  
**East Albany**, Epiphany, 162. T. White.  
**East Line**, S. John's, 21. J. S. Warren.

## DIOCESE OF ALBANY—Continued.

- East Springfield**, S. Paul's, 48. John Prout.  
**Elizabethtown**, Good Shepherd, 4.  
**Ellenburgh**, S. Peter's, 28. Silas M. Rogers.  
**Ellenburgh Center**, S. Paul's, 19. r. Ellenburgh.  
**Essex**, S. John's, 92. H. B. Whitney.  
**Fairfield**, Trinity, 18. m. Middleville.  
**Fine**, Ascension, 19. H. E. Gilchrist.  
**Fleischman's**, Emmanuel, 13.  
**Fonda**, Zion, 29. Norman Currie.  
**Fort Covington**, S. Paul's, 27. Wm. J. Hamilton.  
**Fort Edward**, S. James, 91. Rob't. Scott.  
**Fort Plain**, Holy Cross, 39. m. Canajoharie.  
**Frankfort**, S. Alban's, 46.  
**Franklin**, S. Paul's, 75. m. Otego.  
**French Mountain**, 20.  
**Gilbertsville**, Christ, 40. G. J. D. Peters.  
**Glen's Falls**, Messiah, 452. F. M. Cookson.  
**Gloversville**, Christ, 220.  
**Gouverneur**, Trinity, 86. James A. Dickson.  
**Granville**, Trinity, 83. J. T. Zorn.  
**Greenbush**, Messiah, 127. W. F. Bielby.  
**Green Island**, S. Mark's, 171. R. J. Adler.  
**Greenville**, Christ, 35. T. A. Snyder.  
**Greenwich**, S. Paul's, 33. r. Schuylerville.  
**Haines Falls**, Twilight Park. All Angels, Summer congregation.  
**Herkimer**, Christ, 200. W. C. Prout.  
**Hobart**, S. Peter's, 102. B. F. Trego.  
**Hogansburg**, S. James, 125. m. Ft. Covington.  
**Hoosac**, All Saints', 148. E. D. Tibbits, J. B. Tibbits.  
**Hoosick Falls**, S. Mark's, 318. W. C. Rodgers; G. H. Nicholls, D.D. rec. emer.  
**HUDSON**, All Saints, 97. Geo. G. Carter, D.D. Christ, 405. S. M. Griswold, A. E. Heard.  
**Iion**, S. Augustine, 188. Wm. M. Cook.  
**Johnstown**, S. John's, 327. C. B. Perry.  
**Jonesville**, Grace, 33. m. East Line.  
**Keeseville**, S. Paul's 46.  
**Kinderhook**, S. Paul's, 114. J. W. Smith.  
**Lake George**, Caldwell, S. James, 53. E. R. Armstrong.  
**Lake Placid**, S. Eustace, 6. m. Saranac Lake.  
**Lansingburg**, Trinity, 286. Charles M. Nickerson, D.D.  
**Lawrenceville**, S. Thomas', 21. r. Brushton.  
**Lebanon Springs**, Our Saviour, 32. Wilberforce Wells.  
**Lisbon**, S. Luke's, 13. r. Waddington.  
**Little Falls**, Emmanuel, 179. C. E. S. Rasay.  
**Louisville Landing**, Grace, 39. r. Massena.  
**Luzerne**, S. Mary's, 30. C. J. Whipple.  
**Madrid**, S. Philip's, 13.  
**Malone**, S. Mark's, 127. W. P. R. Lewis.  
**Maple Grove**, S. Stephen's, 10.  
**Massena**, S. John's, 97. C. E. Mackenzie.  
**Mechanicville**, S. Luke's, 104. B. T. Hall, D.D.  
**Menands**, S. Margaret's, 69. Treas. Cathedral.  
**Middleburg**, S. Luke's, 23.  
**Middleville**, Memorial, 51. C. M. Conant, M.D.  
**Milton Centre**, S. James, 34. R. Ballston.  
**Mineville**, Emmanuel, 14. M. Port Henry.  
**Mohawk**, Grace, 72. G. H. Trickett.  
**Morley**, Trinity, 50. r. Canton.  
**Morris**, Zion, 273. G. H. Sterling.  
**Morristown**, Christ, 74. J. H. Brown.  
**New Lebanon**. See Lebanon Springs.  
**Norfolk**, Grace, 29. m. Norwood.  
**North Granville**, 16. r. Granville.  
**Norwood**, S. Andrew's, 48. W. W. Lockwood.  
**Oak Hill**, S. Paul's, 34. r. Greenville.  
**Ogdensburg**, S. John's, 557. E. L. Sanford, L. I. Belden.  
**Oneonta**, S. James, 252. John E. Bold.  
**Otego**, Emmanuel, 42. A. H. Grant, Jr.  
**Palenville**, Gloria Dei, 37. W. W. Hance.  
**Philmont**, S. Mark's, 70. C. T. Blanchet.  
**Plattsburg**, Trinity, 272. Hobart Cooke.  
**Port Henry**, Christ, 52. H. P. Seymour.  
**Potsdam**, Trinity, 256. R. M. Kirby, D.D.  
**Portlandville**, S. John's, 7. r. Oneonta.  
**Pottersville**, Christ, 12. r. Schroon Lake.  
**Prattsville**, Grace, 12.  
**Raquette Lake**, Good Shepherd. r. Stottville.  
**Raymerstown**, S. Paul's, 32. C. L. Sleight.  
**Rensselaerville**, Trinity, 40. S. C. Thompson.  
**Richfield**, S. Luke's, 12. r. Richfield Spr.  
**Richfield Springs**, S. John's, 189. S. M. Cooke.  
**Rossmans Mills**, S. James'. r. Stockport.  
**Round Lake**, All Saints, 30. m. East Line.  
**Rouse's Point**, Christ, 130. Wm. H. A. Hall.  
**Sabbath Day Point**, Lake George, Grace Memorial, 25. r. Bolton.  
**Saint Johnsville**, 10. r. Canajoharie.  
**Saint Regis Lake**, S. John's, 2. m. Saranac Lake.  
**Salem**, S. Paul's, 135. Harris C. Rush.  
**Salmon River**, S. John's.  
**Sandy Hill**, Zion, 153. Eugene L. Toy.  
**Santa Clara**, Good Shepherd, 8.  
**Saranac Lake**, S. Luke's, 129. W. H. Larom.  
**Saratoga Springs**, Bethesda, 820. Joseph Carey, D.D.

## DIOCESE OF ALBANY—Continued.

- Schaghticoke**, Trinity, 54. Jos. F. Jowitt.  
**SCHENECTADY**, Christ, 234. P. McD.  
 Bleecker. S. George's 536. J. P. B.  
 Pendleton, D.D.  
**Schenevus**, Holy Spirit 21.  
**Schoharie C. H.**, S. Andrew's. r. Duanes-  
 burg.  
**Schroon Lake**, S. Andrew's, 44. Chas. H.  
 Shutt.  
**Schuylerville**, S. Stephen's, 91. E. Jay Cooke.  
**Sharon Springs**, Trinity, 97. W. H. B. Allen.  
**Sidney**, S. Paul's, 80. Ernest Melville.  
**Springfield Centre**, S. Mary's, 35. r. East  
 Springfield.  
**Stamford**, Grace, 29. Olin Hallock.  
**Stillwater**, S. John's, 35. r. Schaghticoke.  
**Stockport**, S. John Evangelist's, 126. C. H.  
 Hatheway.  
**Stottville**, S. Barnabas, 240. W. Brown-Ser-  
 man.  
**Tannersville**, S. John's, 15. r. Palenville.  
**Ticonderoga**, of the Cross, 124. A. C. Stew-  
 art.  
**TROY**, Mission, Congress St., 244. James  
 Caird.  
 Christ, 5th Ave. below Jacob, 273. E. W.  
 Maxey, D.D., W. F. Parsons.  
 Holy Cross, 8th St., head of Grand St. 202.  
 E. W. Babcock.
- S. Barnabas, 5th Ave. near Middleburgh,  
 222. G. A. Holbrook.  
 S. John's, 1st and Liberty Sts., 459.  
 Henry R. Freeman.  
 S. Luke's, Winslow Ave., 182. W. B.  
 Bolmer.  
 S. Paul's, 3d and State Sts., 768. Edgar  
 A. Enos. D.D., J. A. Smith.  
**Tupper Lake**, L. C. Morgan.  
**Unadilla**, S. Mathew's, 150. R. N. Parke,  
 D.D.  
**Upper Saranac Lake**, Prospect House. m.  
 Saranac Lake.  
**Vermontville**, S. Paul's. m. Bloomingdale.  
**Waddington**, S. Paul's, 62. A. C. Macdonald.  
**Walton**, Christ, 164. Chas. Temple.  
**Warrensburg**, Holy Cross, 111. Hamilton  
 Cady.  
**Waterford**, Grace, 206. J. M. Gilbert.  
**WATERVLIET**, Trinity, 294. E. Bayard,  
 Smith.  
 S. Andrew's. 45. m. Castleton.  
**West Bangor**, S. Mark's, 9. r. Brushton.  
**West Burlington**, Christ, 28. Thos. Boone.-  
**Westford**, S. Timothy's, 8. r. Cherry Valley.  
**Whitehall**, Trinity, 193. J. L. Porter.  
**Willsborough**, 25. m. Essex.  
**Worcester**, SS. Simon and Jude.

## MISSIONARY DISTRICT OF ARIZONA.

- Bisbee**, S. John's, 65.  
**Flagstaff**, 13. m. Williams.  
**Fort Apache**, 16. C. C. Pierce, U.S.A.  
**Kingman**, 15. m. Williams.  
**Peoria**, S. James, 7. m. Phoenix.  
**Phoenix**, Trinity, 119. E. A. Pennick.
- Prescott**, The Advent, 45. H. A. Brown.  
**Tombstone**, St. Paul's, 8.  
**Tucson**, Grace, 65. V. O. Gee.  
**Williams**, 19. B. G. Lee.  
**Winslow**, 7. Jos. Manuel (Gallup, N. M.)  
**Scattering**, 40.

## DIOCESE OF ARKANSAS.

- Batesville**, St. Paul's, 90. J. W. Keeble.  
**Bentonville**, 6 } r. Fayetteville.  
**Boonsboro**,  
**Brinkley**, St. Luke's, 33. m. Mammoth Spring.  
**Camden**, St. John's, 50. D. B. Ramsey.  
**Center Point**, 3. A. W. Pierce (Little Rock.)  
**Dardanelle**, St. Paul's.  
**Eureka Springs**, S. James', 40. r. S. James,  
 D.D., LL. D.  
**Fayetteville**, S. Paul's, 198. J. J. Vault.  
**Forrest City**, Good Shepherd, 38. r. Marianna.  
**Fort Smith**, S. John's, 255. W. T. Allen.  
**Helena**, St. John's, 234. C. H. Lockwood.
- Hope**, S. Mark's, 31.  
**Hot Springs**, S. Luke's, 160. Wm. Cross.  
**Huntsville**, 4. r. Fayetteville.  
**Imboden**, S. Matthew's 3. } m. Mammoth  
**Jonesboro**, S. Mark's, 23. } Spring.  
**Lake Village**, Emmanuel, 12.  
**LITTLE ROCK**, Christ, }  
 S. John's, }  
 S. Luke's, } 483. John Gass.  
 S. Paul's, }  
 S. Philip's (colored) 49. I. P. Daniels.  
 Trinity Cathedral, 105 } The Bishop, D. I.  
 S. Stephen's } Hobbs.

## DIOCESE OF ARKANSAS—Continued.

- Mammoth Spring**, S. Andrew's, 22. E. J. P. B. Williams.  
**Marianna**, S. Andrew's, 51. James Noble.  
**Mineral Springs**, 4. m. Center Point.  
**Morrilton**, S. Agnes', 29.  
**Nashville**, Redeemer. m. Center Point.  
**Newport**, S. Paul's, 57. r. Batesville.  
**Pendleton**, S. Mary's, 10.  
**Pine Bluff**, Trinity, 221. G. G. Smead.  
**Prescott**, S. James, 1. } m. Center  
**Rocky Comfort**, S. Mary's, 35 } Point.  
**Russellville**, 4.  
**Southwest Arkansas**, 46.  
**Stony Point**, 4.  
**Vanburen**, Trinity, 98. Geo. W. Flowers.  
**Wallaceburg**, 4.  
**Washington**, Grace, 17. m. Center Point.  
**Winslow**, 5. r. Fayetteville  
**Wynne**, S. Thomas', 6. r. Marianna.

## MISSIONARY DISTRICT OF ASHEVILLE.

- Asheville**, Trinity, 316. McNeely DuBose, S. Matthias' (colored) 105. H. S. McDuffey.  
**Bakersville**, Zion, 15. m. Valle Crucis.  
**Beaver Creek**, S. Simon the Zealot, 3. m. Wilkesboro.  
**Biltmore**, All Soul's, R. R. Swope, D.D.  
**Brevard**, S. Philip's, 26. C. D. Chapman.  
**Buncombe Co.**, Mt. Calvary, 6. r. Henderson S. Andrew's, 8. r. Asheville.  
**Cashiers Valley**, Good Shepherd, 21. r. Brevard.  
**Chunn's Cove**, 11. r. Asheville.  
**Flat Rock**, S. John's, 80. Robt. M. Black.
- FRANKLIN MISSION :**
- |                            |                                   |
|----------------------------|-----------------------------------|
| Franklin, S. Agnes', 23.   | } John A. Deal,<br>J. T. Kennedy. |
| S. Cyprian's (colored) 15. |                                   |
| Highland's Mission, 21.    |                                   |
| Nonah, S. John's, 17.      |                                   |
- Henderson Co.**, Calvary, 67. H. H. Phelps Fletcher.  
 St. Paul's, 12.  
**Hendersonville**, St. James' } T. C. Whetmore,  
 30. } Arden.
- Hickory**, Ascension, 69. J. H. Griffith, Jr. Statesville.  
**Lenoir**, St. James' with two Chapels, 53. Jarvis Buxton, D.D.
- LINCOLN MISSION :**
- |  |                                    |
|--|------------------------------------|
| Gaston Co., High Shoals, S. John's, 32.        | } W. R. Wetmore, D.D. (Lincolton). |
| Lincoln Co., Our Saviour, 10.                  |                                    |
| S. Paul's, 19.                                 |                                    |
| S. Stephen's, 15.                              |                                    |
| Other Stations, 24.                            |                                    |
| <b>Lincolnton</b> , S. Cyprian's (colored, 24. |                                    |
- S. Lukes, 65.  
**Marion**, S. John's, 18. C. J. Wingate.  
**Morganton**, Grace, 150. } Churchill  
 S. Stephen's (colored) 21. } Satterlee.
- Old Fort**, S. Gabriel's, 10. m. Marion.
- RAVENS CROFT ASSOCIATE MISSION :**
- |                                 |   |
|---------------------------------|---|
| Acton, S. Paul's, 10.           | } Alfred H. Stubbs (Asheville).<br>William F. Rice (Grace). |
| Beaver Dam, S. Titus', 14.      |   |
| Bowman's Bluff, Gethsemane, 16. |   |
| Candler's, S. Clement's, 12.    |   |
| Grace, Grace Chapel, 40.        |   |
| Haw Creek, Trinity, 10.         |   |
| Hot Springs, S. John's, 12.     |   |
| Leicester, S. Paul's, 10.       |   |
| Rockwood, Redeemer, 11.         |   |
| Bryson City, S. Stephen's, 4.   |   |
| Cullowhee, S. David's, 17.      |   |
| Micadale, S. Mary's, 20.        |   |
| Murphy Messiah, 16.             |   |
| Sylva Mission, 4.               |   |
- Waynesville, Grace, 35.
- Rutherfordton**, S. John's, 13. } Wingate.  
**Shelby**, Redeemer, 7. } [Marion].  
**Saluda**, Transfiguration, 7.  
**Tyron**, Holy Cross, 31, } Chas. Ferris.  
 Mission Chapel, [colored, 6. } [Tyron].
- Valle Crucis**, 71, S. F. Adam, Milnor Jones.  
**Wilkesboro**, S. Paul's, 22. Thos. Burry, J. S. Matthews.  
**Wilkes Co.**, Gwyn's Chapel, 6. r. Wilkesboro.

## DIOCESE OF CALIFORNIA.

**Alameda**, Christ, 630. Thos. J. Lacey, Ph.D.,  
H. B. Collier.

**Baden**, Grace, 11. m. Redwood City.

**Bakersfield**, S. Paul's, 155.

**Belmont**, Good Shepherd, 6.

**Berkeley**, S. Mark's, 280. Geo. E. Swan; G.  
A. Easton, rec. emer.

**Centreville**, S. James, 45. T. G. Crump.

**Contra Costa Co.** 6. r. Martinez.

**Del Monte**, S. John's. r. Pacific Grove.

**Fowler**, S. Michael's, 22. r. Selma.

**Fresno City**, S. James, 178. Wm. Lucas.

**Fresno Flats**, Christ, 20. J. S. McGowan.

**Gilroy**, S. Stephen's, 30. F. B. A. Lewis.

**Hanford**, Our Saviour, 58. C. S. Linsley.

**Haywards**, Trinity, 63. }  
**Hollister**, S. Luke's, 19. } Hobart Chetwood.

**Jolon**, S. Luke's, 13. }  
**Kings City**, S. Mark's, 5. } C. M. Hoge.

**Lorin**, S. Matthew's, 25. Thos. L. Randolph.

**Los Gatos**, S. Luke's, 113. Geo. N. Deyo.

**Madera**, Trinity, 64. m. Merced.

**Martinez**, Grace, 41. Hamilton Lee.

**Menlo Park**, Trinity, 22. E. L. Parsons; Wil-  
liam Stowe, rec. emer.

**Merced**, S. Luke's, 38. W. M. Bours.

**Mill Valley**, The Saviour, 30. H. Howitt.

**Modesto**, S. Paul's, 6.

**Mokelumne Hill**, S. Paul's, 13.

**Monterey**, S. James, 23. r. Pacific Grove.

**Niles**, Trinity, 40. m. Centreville.

**Oakdale**, S. Matthias, 8.

**OAKLAND**, Advent, 274. V. Marshall Law,  
M. D.

S. Andrew's, 138. James Hulme.

S. John's, 189. F. J. Mynard.

S. Paul's, 387. Robt. Ritchie.

Trinity, 114. John Bakewell, D.D.

**Ocean View**, asst. S. Luke's, S. Fr.

**Orinda Park**, S. James, 5. r. Martinez.

**Pacific Grove**, S. Mary's-by-the-Sea, 50. C. S.  
Fackenthal.

**Palo Alto**, All Saints, 68. R. B. Peet.

**Paso Robles**, S. James, 25. m. Jolon.

**Raymond**, S. Thomas. m. Fresno Flats.

**Redwood City**, S. Peter's, 27. Geo. Wallace.

**Rosedale**, S. John's.

**Ross Valley**, San Anselmo, 63. r. Sausalito.

**Salinas**, S. Paul's, 80.

**San Ardo**, S. Matthew's, 15. m. Jolon.

**SAN FRANCISCO**, Advent, 11th nr. Market  
St., 375. J. A. Emery.

Cathedral Mission of the Good Samaritan,  
2nd and Folsom Sts., 128. W. I. Kip,  
Jr., Edward Morgan.

Grace, California and Stockton Sts., 341.  
R. C. Foute.

S. Alban's, 129.

S. James, Clement St. and 6th Ave. 39.  
Clergy S. Stephen's.

S. John's, 15th }  
near Valencia } 761. E. B. Spalding, L.  
St. } H. D., W. A. M. Breck,  
Holy Innocents, } E. B. Church, G. S.  
Fair Oak St. } Mead, Sam'l J. Lee.  
Good Shepherd. }

S. Luke's, Van Ness Ave. and Clay St., 934.  
W. H. Moreland, Wm. C. Shaw.

S. Mary the Virgin, Steiner and Union  
Sts., 130. W. W. Bolton.

S. Paul's, California, near Fillmore St.,  
230. W. M. Reilly.

S. Peter's, Stockton and Filbert Sts., 175.  
M. D. Wilson.

S. Stephen's, Fulton, near Fillmore Sts.,  
294. Edgar J. Lion, D. C. Gardner.

Trinity, Bush and Gough Sts., 497. Geo.  
E. Walk. H. S. Hanson.

(Residio) S. Cornelius, 30. City Miss.  
City Missions, 58. D. O. Kelley, H. B.  
Collier.

**SAN JOSE**, Trinity, 440. J. B. Wakefield,  
D. D.

Christ, 59. m. Santa Clara.

**San Luis Obispo**, S. Stephen's, 79. E. M. W.  
Hills.

**SAN MATEO**, S. Matthew's, 104. Wyllys Hall,  
D. D.

Chp. of S. Matthew's School, 18. W. A.  
Brewer, chaplain.

Bishop Armitage Ch. Orphanage, 30. A.  
L. Brewer, D. D., chaplain.

Church Divinity School, 17. J. O. Lin-  
coln, chaplain.

**San Miguel**, S. John's, 9. m. Jolon.

**San Rafael**, S. Paul's, 110. E. A. Hartmann.

**Santa Clara**, Holy Saviour, 67. J. A. O'Meara.

**Santa Cruz**, Calvary, 158. C. O. Tillotson.

**Saratoga**, S. John's, 19. J. G. Gasmann.

**Sausalito**, Christ, 145. W. A. Hamilton, D.  
C. L.

**Selma**, S. Luke's, 46. L. C. Sanford.

**Sonora**, S. James, 48. Jonathan Nicholas.

**Stockton**, S. John's, 318. D. G. Mackinnon

**Tulare**, S. John's, 26. } r. Hanford.

**Visalia**, S. Paul's, 23. }

**Walnut Creek**, S. Paul's, 35. r. Martinez.

**Watsonville**, All Saints, 60.

**West Berkeley**, Good Shepherd, 24.

## DIOCESE OF CENTRAL NEW YORK.

- Candor**, S. Mark's, 49. D. A. Parce.  
**Cape Vincent**, S. John's, 150. S. W. Strowger.  
**Carthage**, Grace, 123. Geo. D. Ashley.  
**Cayuga**, S. Luke's, 27. r. Union Spr.  
**Cazenovia**, S. Peter's, 139. John T. Rose.  
**Chadwick's**, S. George's, 39. r. New Hartford.  
**Champion**, S. John's, 31.  
**Chenango Forks**, S. John's, 60.  
**Chittenango**, S. Paul's, 25. m. Canastota.  
**Clark's Mills**, S. Mark's, 45. r. Clinton.  
**Clayton**, Christ, 62. E. H. Kenyon.  
**Clayville**, S. John's, 9. r. Paris.  
**Cleveland**, S. James, 63.  
**Clinton**, S. James, 180. Oliver Owen.  
**Constableville**, S. Paul's, 100. m. Pt. Leyden.  
**Constantia**, Trinity.  
**Copenhagen**, Grace, 50.  
**Cortland**, Grace, 217. Amos Watkins.  
**Deerfield**, S. Paul's, 16. r. Trinity, Utica.  
**Dexter**, All Saints, 25. r. Sacket's Harbor.  
**Dey's Landing**, S. Andrew's, 5.  
**Durhamville**, S. Andrew's, 45. r. Oneida.  
**Earlville**, Grace, 40. Joel Davis.  
**Ellisburg**, Christ, 12. r. Pierrepont Manor.  
**ELMIRA**, Grace, 384. W. H. Van Allen.  
 Trinity, 278. Geo. H. McKnight, D. D.  
 Emmanuel, 125. L. B. Thomas, D.D.  
**Evans' Mills**, S. Andrew's, 38. r. Antwerp.  
**Fayette**, Jerusalem, 5.  
**Fayetteville**, Trinity, 160. Chas. T. Raynor.  
**Forestport**, Christ, 69. r. Boonville.  
**Frederick's Corner's**, S. Paul's, 10. r. Pierrepont, Manor.  
**Fulton**, Zion, 123. Geo. F. Potter.  
**Glen Park**, S. Andrew's. r. Redeemer, Watertown.  
**Great Bend**, Trinity Chapel, 27.  
**Greene**, Zion, 208. H. E. Hubbard.  
**Greig**, Trinity, 25. m. Port Leyden.  
**Guilford**, Christ, 135. Geo. G. Perrine.  
**Hamilton**, S. Thomas, 86. Alex. H. Rogers.  
**Harpursville**, S. Luke, 48. r. Windsor.  
**Hayt's Corners**, Calvary, 35. m. Willard.  
**Holland Patent**, S. Paul's, 46. Geo. L. Neide.  
**Homer**, Calvary, 39. L. J. Christler.  
**Horseheads**, S. Matthew's, 76. E. B. Doolittle.  
**Ithica**, S. John's, 408. Stephen H. Synnot.  
**Jamesville**, S. Mark's, 26. Associate Mission.  
**Jordan**, Christ, 71. J. A. Skinner.  
**Lacona**, Emmanuel, 22. Daniel Daly.  
**La Fargeville**, S. Paul's, 53. r. Clayton.  
**Lowville**, Trinity, 137. Chas. H. Tindell.  
**Manlius**, Christ, 56. Theodore Babcock, D.D.  
**Marcellus**, S. John's, 71. H. S. Sizer.  
**McDonough**, Calvary, 31. Wm. Higgs.  
**McLean**, Zion, 22. r. Cortland.  
**Memphis**. r. Emmanuel, Syracuse.  
**Mexico**, Grace, 52.  
**Millen's Bay**. r. Cape Vincent.  
**Millport**, S. Mark's, 92.  
**Moravia**, S. Matthew's, 98. Mytton Maury, D. D.  
**Mount Upton**, Grace, 12. r. Guilford.  
**New Berlin**, S. Andrew's, 182. G. H. Kirkland.  
**New Hartford**, S. Stephen's, 119. T. L. Banister.  
**New York Mills**, S. James, 68.  
**Northville**, Calvary, 61.  
**Norwich**, Emmanuel, 260. H. D. Stebbins.  
**Oneida**, J. John's, 263. John Arthur.  
**Onondago Castle**, Good Shepherd, (Indian), 45.  
 W. D. Manross, Albert Cusick.  
**Oriskany**, S. Peter's, 92. r. Whitesboro.  
**Oriskany Falls**, Good Shepherd, 44. E. C. Alcorn.  
**OSWEGO**, Christ, 250. P. N. Meade.  
 Evangelists, 277.  
**Owego**, S. Paul's, 119. Jas. H. Kidder.  
**Ovid**, Trinity, 12.  
**Oxford**, S. Paul's, 182. E. W. Colloque.  
**Paris**, S. Paul's, 70. J. B. Wicks.  
**Perryville**, S. Stephen's, 19. Associate Mission.  
**Pierrepont Manor**, Zion, 56. A. J. Brockway.  
**Port Byron**, S. Paul's, 22. Associate Mission.  
**Port Leyden**, S. Mark's, 60. W. F. Cook.  
**Pulaski**, S. James, 54. Robert Paul.  
**Redfield**, Emmanuel, 18. m. Lacona.  
**Redwood**, S. Peter's, 41. r. Theresa.  
**ROME**, Zion, 400. John H. Egar, D.D.  
 S. Joseph's, 178. A. L. Byron-Curtiss.  
**Romulus**, S. Stephen's, 23.  
**Sackett's Harbor**, Christ, 105. B. M. Weeden.  
**Seneca Falls**, Trinity, 318. Wm. B. Clarke.  
**Sherburne**, Christ, 142. F. B. Keable.  
**Skaneateles**, S. James, 274. F. N. Westcott.  
**Slaterville**, S. Thomas, 31. m. Candor.  
**Smithboro**, Emmanuel, 22. r. Waverly.  
**Speedsville**, S. John's, 30. m. Candor.  
**Spencer**, S. John's, 14. m. Van Etten.  
**SYRACUSE**, All Saints, 1230 S. Salina St., 75.  
 John A. Staunton.  
 Calvary, Beecher and Highlands Sts., 264.  
 The Bishop, J. E. Johnson.  
 Grace, University Ave. and Madison Sts.,  
 292. H. G. Coddington.

**DIocese of Central New York—Continued.**

S. James, between State and Townsend Sts., 204. F. W. Webber.  
 S. John's, Grape and Van Buren Sts., 175. David B. Matthews.  
 S. Luke's, 210 Vann St. Asst. Calvary.  
 S. Mark's, S. Mark's Sq., Bridge St., 198. W. DeL. Wilson.  
 S. Paul's, Montgomery and E. Fayette Sts., 596. Henry R. Lockwood, D. D.  
 S. Stephen's, Brighton and Midland Aves. r. St. John's.  
 Trinity, Seymour, nr. West. St., 374. Robt. Hudson, Ph. D.  
 (East) Emmanuel, 59. W. S. Hayward.  
**Theresa**, S. James, 60. John Smiley.  
**Trumansburg**, Epiphany, 101. Guy H. Purdy.  
**Union Springs**, Grace, 33. Wm. H. Casey.  
**UTICA**, Calvary, Howard Ave. and South, 520. E. H. Coley.  
 Grace, Genesee and Elizabeth Sts., 549. C. T. Olmsted, D. D., J. E. Ramsdell.  
 Holy Cross, Bleecker St., 211. James J. Burd.  
 S. Andrew's, Faxton St., 43. J. W. Clarke.

S. George's, State and Cottage Sts., 158. Wm. B. Coleman, Jr.  
 S. Luke's Memorial, Columbia St. 587.  
 Trinity, Broad St., 327. John R. Harding.  
**Van Etten**, S. Thomas, 40. T. L. Allen.  
**Warners**, 10. r. Emmanuel, Syracuse.  
**Waterloo**, S. Paul's, 310. Robert M. Duff, D. D.  
**WATERTOWN**, Grace, 250. Chas. H. Mockridge, D. D.  
 Redeemer, 55. H. B. Goodyear.  
 Trinity, 942. J. Sanders Reed, D. D., F. P. Winne, O. E. Herrick, D. D.  
**Waterville**, Grace, 185. James K. Parker.  
**Waverly**, Grace, 111. W. G. Bentley.  
**Weedsport**, S. John's, 15. Associate Mission.  
**Wellsburg**, Christ, 50. r. Emmanuel, Elmira.  
**Westmoreland**, Gethsemane, 31. R. W. Pritchard.  
**Whitesboro**, S. John's, 109. Wm. Cooke.  
**Whitney's Point**, Grace, 52. F. W. Maccaud.  
**Willard**, Christ, 63. Chas. W. McNish.  
**Willowdale**, Grace, 60. m. Harpursville.  
**Windsor**, Zion, 53. H. L. Marvin.  
**Wood Falls**, S. Andrew's.

**DIocese of Central Pennsylvania.**

**Alden**, St. Andrews, 40. D. W. Coxe.  
**Allentown**, Grace, 172. Robert H. Kline.  
**Altoona**, S. Luke's, 272. Allan S. Woodle.  
**Antrim**, Trinity, 90.  
**Arnot**, Christ, 23.  
**Ashcroft**, Good Shepherd, 51. r. Philipsburg.  
**Ashland**, S. John's, 58. F. C. Cowper.  
**Ashley**, S. John's, 35. 2nd asst. S. Stephen's, Wilkesbarre.  
**Athens**, Trinity, 74. V. H. Berghaus.  
**Bedford**, S. James' 30. S. H. Meade, M. D.  
**Bellefonte**, S. John's, 107. R. E. Wright.  
**Birdsboro**, Trinity, 139. Geo. P. Allen, D. D.  
**Birdsboro**, S. Michael's, 135. B. F. Thompson.  
**Bloomsburg**, S. Paul's, 233. D. N. Kirkby.  
**Blossburg**, S. Luke's, 29.  
**Brookland**, All Saints', 17.  
**Carbondale**, Trinity, 327. C. L. Fitchett.  
**Carlisle**, S. John's, 115. Alex. McMillan.  
**Catawissa**, S. John's, 21. Served from Bloomsburg.  
**Centralia**, Holy Trinity, 23. r. Ashland.  
**Chambersburg**, Trinity, 62. J. B. Mead.  
**Churchtown**, Bangor, 13. George A. Zellers, Lebanon.  
**Colebrook Furnace**, } Served from Lebanon.  
**Colebrook Village**, }  
**Cole's Creek**, S. Gabriel's, 10. J. D. Rockwell.

**Columbia**, S. Paul's, 120. Louis DeCormis.  
**Coudersport**, Christ, 65. Wm. Marshall.  
**Danville**, Christ, 218. S. B. Blunt.  
**Decatur Township**, S. Saviour's, 16.  
**Delano**, S. James', 42.  
**Dingman's Ferry**, S. John the Evangelist, 31. r. Milford.  
**Dorranceton**, Grace. r. Plymouth.  
**Douglasville**, S. Gabriel's, 25. S. McElwee.  
**Drifton**, S. James', 134. J. P. Buxton, C. A. Howells.  
**Dundaff**, S. James', 25.  
**Dunmore**, S. Mark's, 45. asst. S. Luke's, Seranton.  
**Easton**, Trinity, 214. B. J. Davis.  
**East Strendsburg**, Christ, 35.  
**Eckley**, S. James', 14. C. W. Twing.  
**Everett**, S. John's.  
**Exchange**, S. James, 32. r. Muncy.  
**Fall Brooks**, S. Thomas', 29.  
**Fishbach**, S. John's, served from Pottsville.  
**Forest City**, Christ, 48.  
**Forestville**, S. Stephen's, 32. Served from Pottsville.  
**Frackville**, Christ, 34. r. St. Clair.  
**Galeton**, 23.  
**Gerhardtville**, St. Saviour's, 40. r. Philipsburg.



## DIOCESE OF CENTRAL PENNSYLVANIA—Continued.

- Gettysburg**, Prince of Peace, 22. Thompson P. Ege.
- Girardville**.
- Great Bend**, Grace, 83. E.J.McHenry.
- HARRISBURG**, S. Paul's, 136. Leroy F. Baker.
- S. Stephen's, 159. Thos. B. Angell, D.D.
- Hazleton**, S. Peter's, 125. W.R.Scott.
- Honesdale**, Grace, 234. J.P.Ware.
- Huntingdon**, S. John's, 33.
- Jermyn**, S. James', 76. Chas.E.Fessenden.
- Jonestown**, S. Mark's, 13. Alfred M. Abel.
- Lake Ariel**.
- LANCASTER**, S. James', 520. P. J. Robot-tom.
- S. John's, 282. J.Edward Pratt.
- Lansford**, Trinity, 25. H.C. Pastorius.
- Laporte**, S. John's.
- Laurel Run**, served from Wilkes-Barre.
- Lawrenceville**, S. John's, 25.
- Leacock**, Christ, 51. r. Paradise.
- Lebanon**, S. Luke's, 167. John M. Page.
- Lewistown**, S. Mark's, 63. F.T.Eastment.
- Lock Haven**, S. Paul's, 105. Lewis Nichols.
- Lost Creek**, 28.
- Lykens**, Christ, 36. C.J.Kilgour.
- Mahanoy City**, Faith, 82. Otho Brandt.
- Manhattan**, 10.
- Manheim**, S. Paul's, 20.
- Mansfield**, S. James', 35. F. Marshall.
- Marietta**, S. John's, 61. O.H.Bridgman.
- MAUCH CHUNK**, S. Mark's, 251. M. A. Tol-man.
- East, S. John's, 107. A.A.Bresee.
- Mechanicsburg**, S. Luke's, 34. J. M. Black-well.
- Mechanicsville**, S. Paul's, served from Potts-ville.
- Milford**, Good Shepherd, 31. B.S. Lassiter.
- Milton**, Christ, 50.
- Minersville**, S. Paul's, 45. served from Potts-ville.
- Montoursville**, Our Saviour, 33. A.G.Wilson.
- Montrose**, S. Paul's, 67. E.A.Warriner.
- Morgantown**, S. Thomas', 18. m. Church-town.
- Mount Carmel**, S. Stephen's, 20. r. Ashland.
- Mount Hope**, Hope, 3. r. Wanheim.
- Muncy**, S. James', 94. A.R.DeWitt.
- Nanticoke**, S. George's, 25. m. Alden.
- New Milford**, S. Mark's, 63. E.J.McHenry.
- Newport**, Nativity, 21. Wm. Dorwart.
- Nickel Mines**, Grace, 11. r. Paradise.
- Northumberland**, S. Mark's, served from Sun-bury.
- Oakland**, Grace, 43. B. H. Abbott, Carbon-dale.
- Orbisonia**, Trinity, 16. E.J.Roke.
- Paradise**, All Saints', 39. R.L.Chittenden.
- Philipsburg**, S. Paul's, 128. F. J. Clerc, D.D.
- Pike**, S. Matthew's, 24. George P. Hopktns, Stevensville.
- PITTSTON**, 50. S. James, John W.Burras.
- West Trinity, 132. F.P.Harrington.
- Pleasant Mount**, S. Paul's, 9.
- Plymouth**, S. Peter's, 80. J.H.Griffith.
- POTTSVILLE**, Trinity, }  
S. John's, } 533. Jas.F.Powers.  
S. Paul's, } D.D., Jas. B. May,  
Resurrection, } J. Morris Coerr.
- READING**, Christ Cathedral, 324. William P. Orrick, D.D.
- S. Barnabas, 120. Francis McFetrich.
- S. John Baptist, deaf-mute, 29. J. M. Koehler, Germantown.
- S. Luke's, 63. Wm. B. Burk.
- Renovo**, Trinity, 71. Chas.T.Coerr.
- Riverside**, Grace Chapel, served from Dan-ville.
- Safe Harbor**, Ascension.
- Saint Clair**, Holy Apostles, 30. P. B. Stauff-er.
- Salem**, S. John's, 15. r. Good Shepherd, Scranton.
- Sandy Valley**, S. David's, 20. r. White Haven.
- Sayre**, Redeemer, 114.
- Schuylkill Haven**, S. James', 10.
- SCRANTON**, S. Luke's, 707. Rogers Israel, E.J.Haughton.
- Hyde Park, S. David's, 116.
- Green Ridge, Good Shepherd, 111. Frank S. Ballentine.
- Shamokin**, Trinity, 156
- Shenandoah**, All Saints', 88. G. W. Van Fossen.
- SOUTH BETHLEHEM**, }  
Nativity, } 502. G.H.Sterling,  
S. Joseph's, } D.D., S.U.Mitman,  
S. Mary's, }  
Lehigh University, Packer Memorial.
- Springville**, S. Andrew's, 22.
- Steelton**, Trinity, 20.
- Sterling**, Zion, 1. r. Good Shepherd, Scran-ton.
- Summit Hill**, S. Philip's, 27. r. Lansford.
- Sunbury**, S. Matthew's, 173. Chas. Morison.
- Susquehanna Depot**, Christ, 44. J. E. Brod-head.
- Sweden Hill**, 4.
- Tamaqua**, Cavalry, 23. F.C.Lauderburn.

## DIOCESE OF CENTRAL PENNSYLVANIA—Continued.

**Thompsontown**, S. Stephen's, 22. m. Newport.  
**Tioga**, S. Andrew's, 42.  
**Towanda**, Christ, 244. W. E. Daw.  
**Troy**, S. Paul's, 50.  
**Tunkhannock**, S. Peter's, 30.  
**Tyrone**, Trinity, 11. r. Huntingdon.  
**Ulysses**, 6  
**Upper Fairfield**, Good Shepherd, 35. r. Montoursville.  
**Watsonstown**, Holy Cross, 28. r. Wilton  
**Weatherly**, Christ, 20. r. White Haven.  
**Wellsboro'**, S. Paul's, 165. Wm. Heakes.  
**Westfield**, S. John's, 33. W. N. R. Ashmead.  
**White Haven**, S. Paul's, 43. W. T. Auman.

**WILKES-BARRE**, S. Stephen's, 442. H. L. Jones, D. D., J. P. Ware. Horace E. Hayden, - W. D. Johnson.  
 Calvary, 25. W. D. Johnson.  
 South, S. Clement's, 125. W. H. Stone.  
**WILLIAMSPORT**, { Christ, } 318. E. H. S. John's, } Eckel.  
 S. Mary's, 176. E. J. Balsley.  
 Trinity, } 252. George C. Foley, W. All Saints, } H. Butts.  
**Williamstown**, Christ, 15. r. Lykens.  
**York**, S. John's, 255. Chas. J. Wood, Geo. W. Simpson.  
**York Springs**, Christ Chapel, 4. m. Gettysburg.

## DIOCESE OF CHICAGO.

**Algonquin**, S. John's, 12.  
**Amboy**, S. Thomas', 17. r. Dixon.  
**Aurora**, Trinity, 182. C. A. Holbrook.  
**Austin**, S. Paul's, 207. Luther Pardee.  
**Batavia**, Calvary, 63. J. G. H. Barry.  
**Belvidere**, Trinity, 79. C. A. Cummings.  
**Berwyn**, S. Michael's and All Angels', 44. George N. Mead.  
**Carpentersville**, "Brotherhood House."  
**CHICAGO**, All Saints', Pullman, 56. m. Morgan, Park.  
 All Saint's, Wilson Avenue, and N. Heritage St. 239. E. M. Thompson,  
 Annunciation, 79th Street and Emerald Ave. 55.  
 Ascension, La Salle Ave. and Elm St. 402. E. A. Larrabee.  
 Atonement, Ardmore and Kenmore Aves. 102. J. M. D. Davidson.  
 Calvary, Monroe St. and Kedzie Ave., 200. Wm. B. Hamilton.  
 Christ, Woodlawn Ave. and 65th, 422. A. L. Williams.  
 Epiphany, Ashland B'd and Adams St. 699. Theodore N. Morrison, D. D., G. B. Pratt.  
 Grace, Wabash Ave. near 14th St. 1496, Ernest M. Stires, A. B. Chinn; Clinton Locke, D. D. *rec. emer.*  
 Good Shepherd, Lawndale Ave. and 24th St. 98.  
 Holy Trinity, Union Ave. and 47th, 172. H. C. Kinney.  
 Incarnation, Fernwood, 20. J. M. McGrath.  
 Our Saviour, 700 Fullerton Ave, 347. J. H. Edwards.

Redeemer, Washington Ave. and 56th 300. P. McIntire.  
 St. Alban's, 4236 Prairie Ave., 162. Geo. W. Knapp.  
 S. Alban's, Washington B'd and Robey St. 538. Wm. C. DeWitt.  
 St. Ann's, Kimball and McLean Aves. 120. J. M. Erricsson.  
 S. Ansgarius, Sedgwick St. near Chicago Ave. 600. Herman Lindskog.  
 S. Barnabas', Park Ave. and S. 44th Ave. 112. E. J. Randall.  
 S. Bartholomew's, Stewart Ave. and N. Normal Parkway, 838. B. F. Matrau.  
 S. Chrysostom's, 544 Dearborn Ave., 331. T. A. Snively.  
 S. George's, 76th St. and Drexel Ave. 72, T. J. O. Curran.  
 S. James', Cass and Huron Sts. 1,409, James S. Stone, D. D.  
 S. John Evangelist, 28 Clybourn Ave., 50. S. James clergy.  
 St. John's, Irving Park, Sheldon and Douglas Sts. 78. J. B. Williams.  
 S. Luke's, 390 S. Western Ave., A. W. Doran.  
 S. Margaret's, Windsor Park, 75th Street, and R. R. Ave. 39. E. L. Roland.  
 S. Mark's, Cottage Grove Ave. and 36th St. 712. Wm. White Wilson, L. H. D.  
 S. Paul's, Lake Ave. near 50th, 580. Chas. H. Bixby. D. W. Howard.  
 S. Paul's, Rogers Park, Lunt Ave. and Clark St., 125. H. R. Neely.  
 SS. Peter and Paul, Cathedral, Washington B'd and Peoria St. 408, the Bishop.

**DIOCESE OF CHICAGO—Continued.**

- S. Peter's 1741 Belmont Ave. 702. Samuel C. Edsall, H. C. Granger.  
 S. Philip's, S. Hamilton Ave. and 36th St. 168.  
 S. Thomas, Dearborn, bet. 29th and 30th Sts. (colored) 278. A. H. Lealtad.  
 Transfiguration, 43d St., near Drexel B'd, 72. W. Delafield, D.D.  
 Trinity, Michigan Ave. and 26th St. 902. Harold Morse (Asst.).  
**Clyde**, S. Simeon, 17. m. Berwyn.  
**DeKalb**, S. Paul's, 21. B. F. Fleetwood, D.D. (Sycamore.)  
**Dixon**, S. Luke's, 132. John C. Sage.  
**Downer's Grove**, S. Andrew's, 67. m. Berwyn.  
**Dundee**, S. James' 52, E. F. Cleveland, M. D.  
**Elgin**, Redeemer, 225. M. E. Fawcett, Ph. D.  
**Elmhurst**, 30. r. Oak Park.  
**El Paso**, S. Andrew's, 16.  
**Evanston**, S. Mark's, 477. A. W. Little, L. H. D. S. Luke's, 244. Daniel F. Smith. S. Matthew's, 43. a. m. S. Peter's Chicago.  
**Fairbury**, S. Matthias, 27.  
**Farm Ridge**, S. Andrew's, 34. H. T. Hiester.  
**Freeport**, Grace, 117. F. W. Keator.  
**Galena**, Grace, 152 S. J. Yundt.  
**Geneva**, S. Mark's, 28. T. D. Phillipps.  
**Glencoe**, S. Paul's, 33. H. G. Moore.  
**Harvard**, Christ, 67. A. A. Fiske.  
**Highland Park**, Trinity, 145. P. C. Wolcott.  
**Hinsdale**, Grace, 111. W. R. Cross.  
**Joliet**, Christ, 327. Wm. Bohler Walker.  
**Kankakee**, S. Paul's, 256. D. S. Phillips, D.D.  
**Lacon**, S. John's.  
**La Grange**, Emmanuel, 364. Chas. Scadding.  
**Lockport**, S. John's, 71. H. J. Brown.  
**Manhattan**, S. Paul's, 27. r. Joliet.  
**Maywood**, Holy Communion, 88.  
**Momence**, Good Shepherd, 98. A. W. Higby.  
**Morgan Park**, Mediator, 131. J. M. McGrath.  
**Morrison**, S. Ann's, 13. r. Sterling.  
**Morton Park**, S. Mary's, 18.  
**Naperville**, S. John's, 67. C. J. Shutt.  
**New Lenox**, Grace, 34. r. Joliet.  
**Norwood Park**, S. Alban's, 34.  
**Oak Park**, Grace, 344. Chas. P. Anderson.  
**Ottawa**, Christ, 131. H. L. Cawthorne.  
**Park Ridge**, S. Mary's, 24.  
**Pontiac**, Grace, 38.  
**Riverside**, S. Paul's, 201. Geo. Davis Adams.  
**Rockford**, Emmanuel, 252. N. B. Clinch.  
**Savanna**, S. Paul's, 92.  
**Sterling**, Grace, 69. L. C. Rogers.  
**Streator**, Christ, 40.  
**Sycamore**, S. Peter's, 50.  
**Waukegan**, Christ, W. E. Toll.  
**Western Springs**, All Saints', 19.  
**West Pullman**, S. Joseph's, 22.  
**Wheaton**, Trinity, 91. W. J. Hawthorne.  
**Wilmette**, S. Augustine's, 55.  
**Winnetka**, Christ, 76. m. Glencoe.

**DIOCESE OF COLORADO.**

- Alamosa**, S. Thomas, 45.  
**Alma**, 5.  
**Bonanza**, 10. r. Salida.  
**Boulder**, S. John's, 109. P. H. Hickman.  
**Buena Vista**, Grace, 43. H. J. Gurr.  
**Canon City**, Christ, 80. E. W. Sibbald.  
**Cascade**, 6. r. Manitou.  
**Castle Rock**, 3.  
**Central City**, S. Paul's, 42. A. E. Clay.  
**Colorado City**, Good Shepherd, 18. Franklin Knight.  
**COLORADO SPRINGS**, Grace, 211. Benj. Brewster.  
 S. Stephen's, 80. Philip Washburn, F. F. Johnson.  
**Como**, S. Alban's, 3. Gen. Miss.  
**Cotton Creek**, S. Peter's, 21. r. Salida.  
**Cripple Creek**, S. Andrew's, 109. F. K. Howard.  
**Del Norte**, Epiphany, 15. r. Alamosa.  
**DENVER**, S. John's Cathedral, Welton and 19th Sts., 700. The Bishop; H. M. Hart, D. D., Dean; F. Byrne, C. J. B. Mockridge, E. F. Smith, rectors S. Barnabas, S. Mark's, All Saints, and S. Paul's, Canons.  
 All Saints, W. 32nd Ave. and Gray St., 225. F. F. Kramer, Ph. D.  
 Emmanuel, 12th Ave. and S. 10th St., 90. Thos. A. Schogeld.  
 Epiphany, 45. r. S. Peter's.  
 Holy Comforter. F. W. Oakes.  
 Jarvis Hall, 26. r. S. Luke's.  
 Redeemer (colored), 22nd Ave. and Humboldt St., 54. r. S. Stephen's, D. E. Johnson.  
 S. Barnabas, 13th Ave. and Vine St., 152. C. H. Marshall.  
 S. Mark's, Lincoln and 12th Ave. 570. John H. Houghton.

## DIOCESE OF COLORADO—Continued.

- S. Peter's, 2nd Ave. and S. 15th St. 112. Jos. W. Gunn.  
 S. Philip's. r. St. Mark's.  
 S. Stephen's, 26th Ave. and Williams St., 100. A. B. Jennings.  
 Trinity Memorial, 26th and Curtis Sts., 250. G. Y. Grimes.  
 (Highlands), S. Paul's, Boulevard and Agate Ave., 75. D. Lewis.  
 (Montclair), S. Luke's, 56. F. W. White.  
**Eastonville**, S. Timothy's, 10.  
**Evergreen**. Chas. W. Douglas (Denver).  
**Fairplay**.  
**Florence**, S. John Baptist's. Arthur Rooney.  
**Florissant**, 6. r. Cripple Creek.  
**Fort Collins**, S. Luke's, 111. D. H. Clarkson.  
**Fort Logan**, 39. Henry Swift, U. S. A.  
**Fort Lupton**, 3. } Gen. Miss.  
**Fort Morgan**, 4. }  
**Georgetown**, Grace, 15. } m. Idaho Springs.  
**Golden**, Calvary, 35. }  
**Greeley**, Trinity, 82. F. W. Henry.  
**Green Mountain Falls**, 3. r. Manitou.  
**Idaho Springs**, Calvary, 25. V. O. Penley.  
**Lafayette**.  
**La Jara**, All Saints', 3. r. Alamosa.  
**La Junta**, S. Andrew's, 35. } Asst. S. James,  
**Lamar**, 8. } Pueblo.  
**Las Animas**, Messiah, 15. }  
**Lawson**, 2. m. Idaho Springs.  
**Leadville**, S. George's, 146. David L. Fleming.  
**Littleton**, S. Paul's, 33. Chas. H. Cooke.  
**Longmont**, S. Stephen's, 60.  
**Loveland**, 1.  
**Magnolia**, 1.  
**Manitou**, S. Andrew's, 77. P. B. Lightner.  
**Manitou Park**, 2.  
**Monte Vista**, S. Stephen's, 10. r. Alamosa.  
**Morrison**, 3.  
**Nevadaville**, Christ, 13. r. Central City.  
**North Park**. m. Fort Collins.  
**Park Co.**, S. Alban's, 30. Gen. Miss.  
**Pine Creek**. r. Central City.  
**Plum Creek**, S. Philip's, 28. r. Littleton.  
**Poncha Springs**, 2. r. Salida.  
**PUEBLO**, Ascension, Court and 9th, 111. W. O. Cone.  
 Holy Trinity, Routh Ave. and Broadway, 172. E. P. Newton.  
 (Bessemer) S. James, Spruce and Centre Sts., 38. r. Holy Trinity, Geo. Leslie.  
**Rocky Ford**, 11. Gen. Miss.  
**Salida**, Ascension, 65. J. Wallis Ohl.  
**Sagauche**, Incarnation, 10. r. Salida.  
**Sedalia**.  
**Silver Cliff**, S. Luke's, 72. H. A. Handel.  
**Silver Plume**, S. Clement's, 14. m. Idaho Spring.  
**Sterling**, 1.  
**Trinidad**, Trinity, 90. S. H. S. Gallaudet.  
**Victor**, S. Mark's, 38. r. Cripple Creek.  
**Villa Grove**, S. James, 5. r. Salida.  
**Woodland Park**.  
 General Missionary, Rev. R. S. Radcliffe, Denver.

## DIOCESE OF DALLAS.

- Abilene**, Heavenly Rest, 144.  
**Amarillo**, S. Andrew's, 17. m. Wichita Falls.  
**Baird**, Holy Cross, 27.  
**Big Springs**, S. Mary, the Virgin, 33.  
**Bonham**, Trinity, 49. J. B. C. Beaubien.  
**Bowie**, S. Nathaniel's, 27. m. Wichita Falls.  
**Brownwood**, S. John's, 57. Churchill Eastin.  
**Clarendon**, S. John Baptist, 46. m. Wichita Falls.  
**Clarksville**, Christ, 20. r. Paris.  
**Cleburne**, Holy Comforter, 65. Geo. S. Gibbs.  
**Colorado**, All Saints., 52.  
**Comanche**, S. Matthew's, 29. m. Brownwood.  
**Corsicana**, S. John's, 103. J. M. V. King.  
**DALLAS**, S. Matthew's, Cathedral, 618, the Bishop, Hudson Stuck, Dean; J. C. Morris.  
 Incarnation, 156. A. B. Perry.  
 All Saints, Gen. Miss.  
 Oak Cliff, Christ, 55. ass't Cathedral.  
**Decatur**, Ascension, 12.  
**Denison**, S. Luke's, 153. J. B. Giblee.  
**Denton**, S. Barnabas, 4.  
**Dublin**, Trinity, 19. W. W. Patrick.  
**Ennis**, S. Thomas, 34. J. M. Hillyar.  
**FORT WORTH**, S. Andrew's, 321. B. B. Ramage.  
 Trinity, 125. R. H. Cotton.  
**Gainesville**, 78. S. Paul's.  
**Graham**, Holy Spirit, 20.  
**Greenville**, S. Paul's, 13. m. McKinney.  
**Hamilton**, S. Mary's, 15. r. Dublin.  
**Hillsboro**, S. Mary's, 26. r. Ennis.  
**Honey Grove**, S. Mark's, 11. r. Bonham.  
**Kaufman**, Merciful Saviour, 6. r. Terrell.  
**McKinney**, S. Peter's, 25. J. E. H. Galbraith.  
**Mineola**, Grace, 9. r. Terrell.  
**Morgan**, S. Peter's, 11. r. Dublin.

**DIOCESE OF DALLAS—Continued.**

**Paris**, Holy Cross, 86. J. W. Bleker.  
**Sherman**, S. Stephen's, 105. A. R. Llywd.  
**Sulphur Springs**, S. Philip's, 11. Gen. Miss.  
**Terrell**, Good Shepherd, 9. W. D. Christian.  
**Texarkana**, S. James, 138.  
**Vernon**, S. Michael and All Angels, 16. m.  
 Wichita Falls.

**Waxahachie**, S. Paul's, 20. r. Ennis.  
**Weatherford**, All Saints, 34. Gen. Miss.  
**Wichita Falls**, Good Shepherd, 39. Wm. T.  
 Douglas.  
**Wills Point**, S. George's, 5. r. Terrell.

**DIOCESE OF DELAWARE.**

**BRANDYWINE HUNDRED**, Calvary, 17.  
 r. Claymont.  
 Grace, 27.  
**Bridgeville**, S. Mary's. r. Seaford.  
**Broad Creek**, Christ. r. Laurel.  
**Camden**, S. Paul's. r. Dover.  
**Christiana Hundred**, Christ, 110. C. A.  
 Horne.  
**Claymont**, Ascension, 50. J. Harry Chesley.  
**Clayton**, Trinity, 63. F. L. Wells.  
**Delaware City**, Christ, 53.  
**Dover**, Christ, 142. Geo. M. Bond.  
**Edgemoor**, S. George's. r. S. John's, Wilm-  
 ington.  
**Ellis Grove**, S. Andrew's, 13. m. Greenville.  
**Georgetown**, S. Paul's, 63. John Warnock.  
**Greenville**, S. John's, 28. J. P. Du Hamel.  
 D. D. Dover.  
**Harrington**, S. Stephen's, 4. r. Milford.  
**Indian River**, S. George's, 13. r. Lewes.  
**Laurel**, S. Philip's, 41. C. M. Smith.  
**Lewes**, S. Peter's, 65. J. C. Taylor.  
**Long Neck**, Trinity Chapel, 15. r. Millsboro.

**Marshallton**, S. Barnabas, 11. r. Newport.  
**Middletown**, S. Anne's, 152. W. J. Wilkie.  
**Milford**, Christ, 70. J. Leighton McKim.  
**Millsboro**, S. Mark's, 23. L. W. Wells.  
**Milton**, S. John Baptist, 11.  
**Newark**, S. Thomas, 89. R. A. Sawyer.  
**New Castle**, Immanuel, 236. F. M. Munson,  
 LL.D.  
**Newport**, S. James, 19. E. K. Miller.  
**Ralph**, S. Mark's, 50. m. Greenville.  
**Rehoboth**, All Saints, 8. H. D. Speakman.  
**Seaford**, S. Luke's, 121. L. R. Combs.  
**Smyrna**, S. Peter's, 136. George W. Dame.  
**Stanton**, S. James, 46. r. Newport.  
**WILMINGTON**, Calvary, 154. A. R. Walker.  
 Holy Trinity (Old Swedes,) 229. M. B.  
 Dunlap.  
 Immanuel, 99. K. J. Hammond.  
 S. Andrew's, 341. C. E. Murray, D.D.  
 S. John's, 170. George C. Hall.  
 S. Matthew's, 31. J. H. Simons.  
 S. Michael's, 35. Harry Ransom.  
 Trinity, 318. H. A. Henry.

**MISSIONARY DISTRICT OF DULUTH.**

**Aitken**, S. Johannes', A. Kalin. (Duluth).  
**Alexandria**, Emmanuel, 8. J. A. McCaus-  
 land.  
**Ashley**, S. John's, 30. r. Sauk Center.  
**Brainerd**, S. Paul's, 125.  
**Breckenridge**, S. Luke's.  
**Brown's Valley**, S. Luke's, 22. Wm. A. Rim-  
 er (Benson).  
**Cloquet**, S. Andrew's, 30. A. Andren.  
**Crookston**, Christ, 85.  
**Detroit**, S. Luke's, 65. L. G. Moultrie.  
**DULUTH**, S. Paul's, 481. Albert W. Ryan,  
 D. C. L.  
 S. Luke's, 93. S. Pritchard.  
 (West) Holy Apostles, 20. } E. C. Johnson  
 S. John's, 49. }

**Glenwood**, S. Paul's, 12. Wm. Tuson.  
**Grand Rapids**, Holy Communion, 10. r. Clo-  
 quet.  
**Hallock**, St. John's, 41. P. B. Peabody.  
**Lake Park**, S. John's, 3. m. Aitken.  
**Little Falls**, Our Saviour, 85. A. A. Joss.  
**Melrose**, Trinity, 14. r. Sauk Center.  
**Mentor**, Beloved Disciple, 16. m. Crookston.  
**Moorhead**, St. John's, 48. A. T. Brown.  
**Morris**, All Saints', 10. m. Brown's Valley.  
**New Painesville**, S. Stephen's, 51. D. T.  
 Booth.  
**Oak Valley**, Holy Trinity, 16. } m. Wadena.  
**Ferham**, Redeemer, 11. }

**Reno**, Zion, 15. m. Glenwood.

**Rice's Station**.

**Richwood**, Holy Apostles, 13. r. Detroit.

## MISSIONARY DISTRICT OF DULUTH—Continued.

**Royalton**, Grace, 30. r. Little Falls.  
**Sauk Centre**, Good Samaritan, 91. J. F. Hamilton.  
**Sauk Rapids**, Grace, 22. r. St. Cloud.  
**St. Cloud**, S. John's 121. H. F. Parshall.  
**St. Vincent**, Christ, 48. m. Hallock.  
**Staples**, S. Alban's, 47. David Richards.  
**Tower**, S. Mary's, 31. W. W. Corbyn.  
**Virginia**, S. Paul's, 27.  
**Wadena**, S. Helen's, 24. R. R. McVettie.  
**INDIAN MISSIONS**, J. A. Gilfillan, Archdeacon. (P. O. White Earth Reservation).  
 Big Bend, S. Philip the Deacon, 12. Jos. Wakazoo.  
 Cass Lake, Prince of Peace, 16. Geo. B. Morgan. (White Earth).  
 Gull Lake, 10. Wm. Denley, Catechist.

Leech Lake, Good Shepherd, 50. Chas T. Wright.  
 Pembina Settlement, Holy Spirit, 6. The Archdeacon.  
 Pine Point, Breck Memorial, 50. Geo. Smith. (P. O., Ponsford).  
 Red Lake Agency, S. John's, 63. F. Willis, Jr.  
 Red Lake, S. Antipas, 49. Francis Willis, Mark Hart.  
 Twin Lake, Samuel Memorial, 21. Louis Manypenny.  
 White Earth Reservation, S. Columba, 125. John Johnson, (Enmegahbowh), Fred. Smith.  
 Wild Rice River, Epiphany, 29. Mark Hart, (Beaulieu).

## DIOCESE OF EAST CAROLINA.

**Atkinson**, S. Thomas, 11. m. Snow Hill.  
**Aurora**, Chapel of the Cross, 42. N. C. Hughes. (Chocowinity).  
**Avoca**, Holy Innocents, 11. r. Plymouth.  
**Bath**, S. Thomas, 71. r. Zion Par., Beaufort. Co.  
**BEAUFORT**, S. Paul's, 105. S. Clement's, 18.  
**BEAUFORT CO.**, Calvary, 10. r. Aurora. Trinity, 50. Zion, 119. Francis Joyner, (Bunyan).  
**Bethel**, Pitt Co., S. Stephen's, 2.  
**Camden**, C. H. 4. r. Elizabeth City.  
**Chadbourne**, 1. m. Snow Hill.  
**Clinton**, S. Paul's, 46. F. N. Skinner.  
**Coleraine**, 3. r. Edenton.  
**Columbia**, S. Andrews, 4. r. Scuppernong.  
**Craven Co.**, S. Thomas, 6. r. Newbern.  
**Cumberland Co.**, S. Thomas, 23. r. Clinton.  
**Dawson's School House**, r. Kinston.  
**Dover**, 1. m. Snow Hill.  
**Durham's Creek**, S. John's, 24. m. Woodville.  
**EDENTON**, S. Paul's, 92. R. B. Drane, D.D. S. John, Evangelist's (Colored) 56. W. J. Herriage.  
**Edward's Mills**, 5. r. Aurora.  
**ELIZABETH CITY**, Christ, 87. L. L. Williams. S. Philip's, (Colored) 18. m. S. John's, Edenton.  
**Elizabethtown**, 9. m. Snow Hill.  
**Fairfield**, Hyde Co., 6. m. Swan Quarter.

**Faison**, S. Gabriel's, 9. m. Snow Hill.  
**Farmville**, Emmanuel, 17. m. Woodville.  
**FAYETTEVILLE**, S. Andrews, } Isaac W. S. Philip's, } Hughes. S. John's, 382.  
 S. Joseph's, (colored) 77. W. M. Jackson  
**Gates Co.**, S. Peter's, 9. } m. Woodville.  
**Gatesville**, S. Mary's, 30. }  
**Goldsboro'**, S. Stephen's, 77.  
**Greenville**, S. Paul's, 32.  
**Hamilton**, S. Martin's, 27. W. J. Smith.  
**Hertford**, Holy Trinity, 60. r. Edenton.  
**Hyde Co.**, S. George's, 48. S. S. Barber. (Swan Quarter).  
**Kinston**, S. Mary's 55. Alban Greaves.  
**LaGrange**, 2. m. Snow Hill.  
**Lenoir Co.**, Holy Innocent's, 29. r. Kinston.  
**Makelyville**, S. John's, 15. m. Swan Quarter.  
**Maxton**, S. Matthew's, 15. m. Snow Hill.  
**Murfreesboro**, S. Barnabas, 14. m. Woodville.  
**NEWBERN**, Christ Ch., 281. T. M. N. George. S. Cyprian's, (colored) 74.  
**Pantego**, S. Augustine's, 12. m. Bath.  
**PITT CO.**, S. John's, 65. } r. Kinston. S. Michael's, }  
**Plymouth**, Grace, 54. E. P. Green.  
**Pollocksville**, 1. m. Snow Hill.  
**Rockahock**, r. Edenton.  
**Rockfish**, Christ, 57. r. Clinton.  
**Roxobel**, S. Mark's, 12. m. Woodville.  
**Scuppernong**, S. David's, 76. L. Eborn, Creswell.

## DIOCESE OF EAST CAROLINA—Continued.

**Sladesville**, m. Swan Quarter.  
**Snow Hill**, S. Barnabas, 24. E. Wooten.  
 (Wilmington).  
**South Mills**, S. John, 11. r. Elizabeth City.  
**Southport**, S. Philip's, 43.  
**Stonewall**, 11. r. Newbern.  
**Swan Quarter**, 4. r. Hyde Co.  
**Trenton**, Grace, 20. m. Snow Hill.  
**Vanceboro**, S. Paul's, 57. m. Bath.  
**Waccamaw Lake**, 9. m. Snow Hill.  
**Washington**, S. Peter's, 215. N. Harding.  
**Washington Co.**, S. Luke's, 54. } r. Scupper-  
 Advent, } nong.

**Weeksville**, S. John's, 23. r. Eliz. City.  
**Williamston**, Advent, 35. r. Plymouth.  
**WILMINGTON**, S. James, } Robt. Strange,  
 436. } D. D., G. M.  
 Good Shepherd, 112. } Tolson.  
 S. John's, 91. Jas. Carmichael, D. D.  
 S. Paul's, 74.  
 S. Mark's, (colored) 167. E. R. Bennet.  
**Windsor**, S. Thomas, 45.  
**Winton**, S. John's, 24. } F. B. Ticknor (Lewis-  
**Woodville**, Grace, 30. } ton).  
**Yeatesville**, m. Bath.

## DIOCESE OF EASTON.

## CAROLINE CO.

S. John's Parish, 52. P. O. Hillsboro.  
 S. Paul's, Hillsboro. Geo. F. Beaven.  
 Holy Trinity Parish. P. O., Greensboro.  
 Holy Trinity, 52. S. J. French.  
 S. Mary's Whitechapel Parish, 47. P. O.  
 Denton.  
 Christ Church, Denton. } Geo. S. Fitz-  
 S. Stephen's Chapel. } hugh.

## CECIL CO.

Augustine Parish, 50. P. O., Chesapeake  
 City.  
 S. Augustine's. }  
 Good Shepherd. }  
 S. Mary Anne's or North Elk Parish, 106. P.  
 O. North East.  
 S. Mary Anne's, North East. }  
 S. Mark's, Perryville. } G. B. Cooke.  
 S. John's in the Wilderness. }  
 North Sassafras Parish, 75. P. O., Earleville.  
 S. Stephen's. } Thomas Duncan,  
 S. Stephen's Chapel, } D. D.  
 Cecilton.  
 Trinity Parish, 112. P. O., Elkton.  
 Trinity, Elkton.  
 S. Andrew's Memorial, } Wm. Schouler.  
 Andora. }

## DORCHESTER CO.

Dorchester Parish, 27. P. O., Church Creek.  
 Trinity, Church Creek. } James L. Bryan,  
 Grace, Taylor's Island. } M. D.  
 East New Market Parish, 46. P. O., E. New  
 Market.  
 S. Stephen's.  
 Great Choptank Parish, 208. P. O., Cam-  
 bridge.  
 Christ, Cambridge. } T. C. Page.  
 S. John's. }  
 S. James, Maple Dam. r. Dorchester Par.

Vienna Parish, 41. P. O., E. New Market.  
 S. Paul's, Vienna.

## KENT CO.

Chester Parish, 110. P. O., Chestertown.  
 Emmanuel. S. C. Roberts, D. D.  
 North Kent Parish, 44. P. O., Massey's.  
 S. Clement's, Massey's. } Albert  
 Holy Cross Chapel, Millington. } Ware.  
 I. U. Parish, 54. P. O. Fairlee.  
 Christ.  
 S. Paul's Parish, 101. } C. T. Denroche.  
 S. Paul's, Kent. }

Shrewsbury Parish, 77. P. O., Locust Grove.  
 Shrewsbury.  
 S. Andrew's, Galena. } Samuel Edson.

## QUEEN ANNE'S CO.

Christ Church Parish, 28. P. O., Kent Island.  
 Christ, Kent Island. C. S. Spencer, D. D.  
 S. Luke's Parish, 116. P. O., Church Hill.  
 S. Luke's, Church Hill, } W. W. Kim-  
 S. Andrew's, Sudlersville. } ball.  
 S. Paul's Parish, 152. P. O., Centreville.  
 S. Paul's, Centreville, James A. Mitchell.

## QUEEN ANNE'S AND TALBOT COS.

Wye Parish, 57. P. O., Queenstown.  
 S. Luke's, Queenstown. } A. Batte.  
 S. Luke's, Wye. }

## SOMERSET CO.

Coventry Parish, 173. P. O., Upper Fair-  
 mount.  
 S. Paul's, Anamessex. }  
 S. John's Memorial. } O. H. Murphy,  
 S. Mark's, Kingston. } D. D.  
 S. Stephen's, Fairmount,  
 Somerset Parish, 171. P. O., Princess Anne.  
 S. Andrew's. } Edw. Benedict.  
 All Saints, Monie. }  
 Wicomico Parish, 60. P. O., Princess Anne.  
 Grace Church, Wm. G. Woolford.

## DIOCESE OF EASTON —Continued.

## SOMERSET AND WORCESTER COS.

Pocomoke Parish, 72. P. O., Pocomoke City.  
 S. Mary's, Pocomoke City. } Geo. C. Sut-  
 S. Stephen's, Naswaddux. } ton, D.D.

## TALBOT CO.

All Saints Parish, 95. P. O., Longwoods.  
 All Saints, Longwoods. } Wordsworth  
 Good Shepherd, Cordova, } Y. Beaven.  
 Miles River Parish, 60. P. O., Tunis Mills.  
 S. John's.  
 All Faith Chapel.

S. Michael's Parish, 100. P. O., St. Michael's.  
 Christ, S. Michael's }  
 Holy Innocents, Claiborne, } J. O. War-  
 S. Paul's, Royal Oak. } field.

S. Peter's Parish, 204. P. O., Easton.  
 Christ Church, Easton. L. B. Baldwin.

Trinity Cathedral, 111. East-  
 on. } The Bishop;  
 Holy Cross Chapel, Easton } E. R. Rich,  
 Point. } Dean.

Whitemarsh Parish, 118. P. O., Trappe.

Holy Trinity, Oxford. }  
 S. Paul's, Trappe. } J. G. Gantt.  
 S. Peter's, Whitemarsh. }

## WICOMICO CO.

Salisbury Parish, 191. P. O., Salisbury.  
 S. Peter's. A. J. Vanderbogart.  
 Spring Hill Parish, 127. P. O., Quantico.  
 S. Peter's. }  
 S. Philip's Chapel. } F. B.  
 Stepney Parish, 30. } Adkins.  
 Stepney Church, Green Hill.  
 S. Mary's Chapel, Tvaskin. }

## WORCESTER CO.

All Hallow's Parish, 104. P. O., Snow Hill.  
 All Hallow's, Snow Hill. } S. J.  
 S. John's, Traptown. } Morgan.  
 Holy Cross Chapel, Sandy Hill. }  
 Worcester Parish, 126. P. O. Berlin.  
 S. Paul's, Berlin. }  
 S. Martin's. } David  
 S. Paul's by the Sea, Ocean } Howard.  
 City, 9. }

## DIOCESE OF FLORIDA.

**Alachua**, m. Arrendondo.  
**Apalachicola**, Trinity, 95. C. L. Pindar, M.D.  
**Arrendondo**, 20. G. W. Gilmour, Gainesville.  
**Bluff Springs**.  
**Carabelle**, Ascension, 25. r. Apalachicola.  
**Cedar Creek**, S. Mary's, 11. m. Lake City.  
**Cedar Key**, Christ, 19. F. R. Holeman.  
**Chaseville**, 15. m. Federal Point.  
**ChIPLEY**, 11. J. R. Bicknell.  
**Crescent City**, Holy Comforter, 46. Geo. H.  
 Ward.  
**DeFuniak Springs**, S. Agatha's, 12.  
**Earlton**.  
**Fairbank's**, All Saints', 1.  
**Federal Point**, S. Paul's, 14. W. H. Phillips.  
**FERNANDINA**, S. Peter's, 144. }  
 Good Shepherd (colored), 35. } E. Gay.  
 Old Town. }  
**Fort George**, S. George's, 15. m. Federal  
 Point.  
**GAINESVILLE**, Trinity, 162. C. C. Leman.  
 S. Augustine's, 20, (colored).  
**Glen**, S. Mary, 4.  
**Green Cove Springs**, S. Mary's, 30.  
**Greenville**, 7. r. Tallahassee.  
**Hibernia**, S. Margaret's, 9.  
**High Springs**, 9.  
**Huntington**, All Saints, 23. r. Crescent City.  
**Interlachen**, S. Stephen's, 10. r. St. Mark's,  
 Palatka.

**JACKSONVILLE**, Good Shepherd, 161. W.  
 S. Simpson Atmore.  
 S. Andrew's, 163. R. E. Grubb.  
 S. John's, 550. V. W. Shields, D.D.  
 S. Philip's (colored), 77. P. W. Cassey.  
 S. Stephen's, 49. R. H. Weller.  
 (South) All Saints, 32. L. H. Lighthipe.  
**Lake City**, S. James, 28. Curtis Grubb.  
**Live Oak**, 10. r. Lake City.  
**Lloyd's Station**, 15. r. Monticello.  
**Lone Star**, Good Shepherd (colored), 7.  
**Maccleddy**, S. James 19. }  
**Madison**, S. Mary's, 10. } r. Lake City.  
**Mandarin**, Our Saviour, 23.  
**Marianna**, S. Luke's, 35. A. B. Whitcombe  
 Mayport.  
**Melrose**, S. Agatha, 44. }  
**Micanopy**, 16. } M. Arrendondo.  
**Milton**, S. Mary's, 39. C. E. McDougal.  
**Monticello**, Christ, 45. N. B. Fuller.  
**New Berlin**, Our Merciful Saviour, 20.  
**Orange Park**, Grace, 16.  
**Pablo Beach**, r. All Saints', Jacksonville.  
**PALATKA**, S. Mark's, 125. R. N. Avery, D.D.  
 S. Mary the Virgin (colored), 29. D.D.  
 Moore.  
**PENSACOLA**, Christ, 350. P. H. Whaley.  
 S. Cyprian's (colored) 21.  
 S. John's.  
 S. Catherine's, 41. J. R. Bicknell.



**DIOCSEE OF FLORIDA—Continued.**

**Picolata**, S. Paul's, 8.  
**Quincy**, S. Paul's, 19. m. Marianna.  
**S. AUGUSTINE**, Trinity, 149. C. M. Sturges.  
 S. Cyprian's (colored) 10. }  
**S. Nicholas**, Emmanuel (col- } m. St. Phil.,  
 ored), 16. } Jacksonv.  
**San Mateo**, S. Matthew's, 10.  
**South Arlington**, S. Paul's, 20. m. All Saints',  
 Jacksonville.  
**Springfield**, S. Mary's. r. St. John's, Jacksonv.

**Starke**, S. Mark's, 12. r. Cedar Key.  
**TALLAHASSEE**, St. John's, 143 } W. H. Car-  
 S. Michael and All Angels } ter, D. D.,  
 (colored) 13. } LL D.Ph.D.  
**Waldo**, S. Paul's, 9. r. Cedar Key.  
**Warrington**, 31.  
**Welaka**, Emmanuel, 14. r. Crescent City.  
**Wewahitchka**, S. John Baptist's, 17. r. Apal-  
 achicola.

**DIocese OF FOND DU LAC.**

**Ahnapee**, S. Agnes-by-the-Lake, 91. W. R.  
 Gardner, D.D., H. W. Blackman.  
**Amherst**, S. Olaf's, 27. r. Waupaca.  
**Antigo**, S. Joseph's, 28.  
**Appleton**, Grace, 107. Wm. Daffter, D.D.  
**Ashland**, S. Andrew's, 86. W. J. Cordick.  
**Bayfield**, Christ, 28. A. Harper, Jr.  
**Berlin**, Trinity, 52. A. Geo. E. Jenner.  
**Big Suamico**, S. Paul's, 16. r. Appleton.  
**Centralia**, S. John's, 40. C. H. Branscombe.  
**Chilton**, Grace, 23. W. T. Dakin, (Plymouth).  
**Dyckesville**, S. Mary's.  
**Fish Creek**, Atonement, 5. m. Jacksonport.  
**Fond du Lac**, S. Paul's Cathedral, 257. The  
 Bishop. John Sword, B. T. Rogers,  
 Chas. E. Taylor.  
**Gardner**, Precious Blood, 97. J. B. Gauthier.  
**Green Bay**, Christ, 174. C.M. Pullen.  
**Hayton**, 12. m. Chilton.  
**Jacksonport**, Holy Nativity, 32. Jos. Jame-  
 son.  
**Kewaunee**, S. Michael and All Angels, 3.  
**Manitowoc**, S. James, 137. S. R. S. Gray.  
**Marinette**, S. Paul's, 91. W. T. Schepeler,  
 Ph.D.  
**Marshfield**, S. Alban's, 24. G. H. Kaltenbach.  
**Medford**, S. Mary's, 28. m. Marshfield.  
**Menasha**, S. Stephen's, 48. H. S. Webster.

**Merrill**, Ascension, 45. W. G. Blossom.  
**Mosinee**, S. James, 24. r. Wausau.  
**Neilsville**, S. Luke's, 17.  
**Oakfield**, Grace, 43. H. O. Riddell.  
**Oconto**, S. Mark's, 155. Geo. W. Lamb.  
**Omro**, S. Paul's, 23. r. Berlin.  
**Oneida**, Hobart, 258. F. W. Merrill, C. Hill.  
**Oshkosh**, Trinity, 550. J. W. Greenwood, F.  
 R. Haff.  
 Grace.  
 S. Paul's, 67. M. C. Andrews.  
**Plymouth**, S. Paul's, 95. D. C. Hinton.  
**Rhineland**, S. Augustine's, 35.  
**Ripon**, S. Peter's, 128. Chas. A. Hayden.  
**Rosendale**, S. Mark's, 8. r. Ripon.  
**Shawano**, S. John's, 33. r. Oconto.  
**Sheboygan**, Grace, 151. L. D. Hopkins.  
**Sheboygan Falls**, S. Peter's, 38. N. D. Stan-  
 ley.  
**Stevens Point**, Intercession, 429. R. H. Wel-  
 ler, Jr.  
**Sturgeon Bay**, Christ, 25. ass't. Ahnapee.  
**Tomahawk**, S. Barnabas, 11. J. W. Elliott.  
**Two Rivers**, S. Paul's. r. Manitowoc.  
**Washburn**, S. John's, 23. Geo. Shelton.  
**Waupaca**, S. Mark's, 90. H. L. Burleson.  
**Waupun**, Trinity, 81. G. H. S. Somerville.  
**Wausau**, S. John's, 65. John A. Carr.

## DIOCESE OF GEORGIA.

- Abbeville**, 2. m. Fitzgerald.
- Albany**, S. Paul's, 158. H.B. Dean.
- Americus**, Calvary, 48.
- ATHENS**, Emmanuel, 124. Troy Beatty.  
S. Mary's.
- ATLANTA**, Cathedral of the Holy Trinity,  
538. The Bishop, A. W. Knight, Dean;  
Allard Barnwell.  
Good Shepherd, 7. } Cathedral  
Holy Comforter, } Missions.  
Holy Innocents, }  
Holy Redeemer, 20. }
- Incarnation, 140. Wyllys Rede, D.D.  
S. Luke's, 738. J. N. McCormick, C.  
Frankel.  
S. Paul's, (colored) 53. W.A. Green.
- AUGUSTA**, Atonement, 84. S. B. Carpenter.  
Christ, 91. Thos. Stafford.  
S. Mary's, (colored) 52.  
S. Paul's, 392. Chauncey C. Williams, D.D.  
Bayvale, Redeemer, 6. m. Christ Ch.  
Summerville, Good Shepherd, 174. Hunter  
Davidson.
- Austin**, S. Paul's, 4. Archdn. of Atlanta.
- Bainbridge**, S. John's, 30. m. Cordele.
- Blackshear**, All Saints, 5. Archd. of Albany.
- BRUNSWICK**, S. Mark's, 192. Henry E. Lucas.  
S. Anthanasius', (colored) 126. J. J. P.  
Perry.  
S. Jude's, 46.
- Burroughs**, S. Mark's, (colored) 196. m. Pooler.
- Calhoun**, S. James', 2. r. Dalton.
- Camden Co.**, 88. r. S. Mary's.
- Carrollton**, S. Margaret's, 9. Archd. of Atlanta.
- Cartersville**, Ascension, 48. r. Dalton.
- Cave Spring**, Good Shepherd, 25.
- Cedartown**, S. James', 37. Geo. E. Benedict.
- CLARKSVILLE**, Grace, 25. } Archd. of  
Holy Cross, 3. } Atlanta.
- COLUMBUS**, Trinity, 175. } Wm. C. Hunter,  
S. Mary the Virgin. } C. S. Wood.
- Cordele**, Christ, 10. Geo. M. Davidson.
- Dalton**, S. Mark's, 49.
- DARION**, S. Andrew's, 79.  
S. Cyprian's, (colored) 67. F.M. Mann.
- Decatur**, Holy Trinity, 19. Cathedral Mission.
- DeWitt**, S. John Baptist, 8. r. Albany.
- Dublin**, 5. } m. Hawkinsville.  
**Eastman**, 7. }
- East Point**, S. Paul's, 25. Cathedral Mission.
- Elberton**, Archdeacon of Atlanta.
- Fitzgerald**, S. Matthew's, 22. J. W. Turner.
- Fort Valley**, S. Andrew's, 8. m. Hawkinsville.
- Frederica**, Christ, 91. A. G. P. Dodge, Jr., D.  
W. Winn, asso. rec.
- Gainesville**, Grace, 43. } Archdeacon of  
**Greensboro'**, Redeemer, 24. } Atlanta.
- Griffin**, S. George's, 56, L.C. Birch.
- Grovetown**, Heavenly Rest, 10. m. Christ Ch.  
Augusta.
- Hapeville**, Christ, 8. Cathedral Mission.
- Hawkinsville**, S. Luke's, 26.
- Jesup**, S. Peter's, 2. Archd. of Albany.
- Kingston**, S. Andrew's, 13. r. Dalton.
- La Grange**, S. Mark's, 18. Archd. of Atlanta.
- Leighton**, 5. m. Fitzgerald.
- MACON**, Christ 298. } F. F. Reese, Martin  
S. Barnabas, 56. } Damer.  
S. John's, 17. }  
S. Paul's 160, } H. O. Judd.  
Good Shepherd, }
- Madison**, Advent, 14. Archd. of Atlanta.
- MARIETTA**, S. James', 160. C. T. A. Pise.  
S. Barnabas'.
- Marshallville**, 2. m. Hawkinsville.
- Milledgeville**, S. Stephen's, 59. W. J. Page.
- Mt. Airy**, Calvary, 6. } Archd. of Atlanta.  
**Newnan**, S. Paul's, 5. }
- Pineora**, Holy Trinity, 14. m. Pooler.
- Pooler**, S. James', 20. W. R. McConnell.
- Rome**, S. Peters, 200. C. B. Hudgins.
- St. Mary's**, Messiah.
- Sandersville**, 10. m. Hawkinsville.
- Satilla Bluff**, S. Clement's. m. St. Mary's.
- Savanah**, Christ, 636. } Robb White.  
S. Michael's, }  
S. Augustine's, (colored) 38. M. F. Duty.  
S. John's, 500. Charles H. Strong.  
S. Paul's, 125. John L. Scully.  
S. Stephen's, [colored] 184. Richard  
Bright.
- Sparta**, Ascension, 8. r. Milledgeville.
- Sylvania**, All Saints', 3. m. Pooler.
- Talbotton**, Mt. Zion, 7. m. Hawkinsville.
- Talapoosa**, S. Ignatius, 36. Geo. H. Fenwick.
- Tallah Falls**, S. James', 2. Archd. of Atlanta.
- THOMASVILLE**, S. Thomas', 94. G. S. Whitney.  
Good Shepherd, (colored) 48.
- Tifton**, 6. m. Fitzgerald.
- Toccoa**, S. Matthias', 6. Archd. of Atlanta.
- Valdosta**, Christ, 8. m. Cordele.
- Washington**, Mediator, 8. Archd. of Atlanta.
- Waycross**, Grace, 59. John F. Milbank.
- Waynesboro**, S. Michael's, 7. m. Christ Ch.,  
Augusta.
- West Point**, 19. Archd. of Atlanta.

## MISSIONARY DISTRICT OF IDAHO.

- Bellevue**, S. Paul's, 11. m. Hailey.  
**Blackfoot**, S. Paul's, 15. m. Pocatello.  
**Bonner's Ferry**, All Saints, 5.  
**Boise City**, S. Michael's, 175. C. E. Deuel.  
**Caldwell**, S. Peter's, 16. S. J. Jennings.  
**Camas**, Good Shepherd, 4.  
**Challis**, S. Jude's, 5.  
**Coeur D'Alene**, S. Luke's, 21. J. C. Skottowe.  
**DeLamar**, Ascension, 19.  
**Emmett**, S. Mary's, 20.  
**Genesee**, S. Luke's, 7. m. Moscow.  
**Glen's Ferry**, S. Bartholomew's, 2.  
**Grangeville**, Trinity, 10. m. Hailey.  
**Hailey**, Emmanuel, 36. G. W. G. VanWinkle.  
**Idaho City**, S. Mark's, 21. m. Boise.  
**Idaho Falls**, S. John's, 5. m. Pocatello.  
**Julietta**, S. John's, 2.  
**Kendrick**, S. James, 3.  
**Ketchum**, S. Mark's, 16. I. T. Osborn (Hailey).  
**Lewiston**, Nativity, 55. J. D. McConkey.  
**Montpelier**, S. Andrew's, 20. J. M. Johnston.  
**Moscow**, S. Mark's, 37. L. R. Sheffield.  
**Mountain Home**, S. James, 16.  
**Mullan**, S. James, 2.  
**Murray**, S. Paul's, 3.  
**Nampa**, Grace, 4.  
**Payette**, S. James, 23. A. O. Worthing.  
**Pocatello**, Trinity, 39. Patrick Murphy.  
**Post Falls**, S. Barnabas, 1.  
**Rathdrum**, S. Andrew's, 3.  
**Salmon City**, Redeemer, 8.  
**Silver City**, S. James, 19.  
**Shoshone**, Good Shepherd, 12.  
**Vollmer**, 3.  
**Wallace**, Holy Trinity, 58. A. J. Holworthy.  
**Wardner**, S. Peter's, 11.  
**Weiser**, S. Luke's, 18. J. H. Macpherson.

## DIOCESE OF INDIANA.

- Albion**, S. Matthias, 13.  
**Alexandria**, S. Paul's, 25. F. C. Woodard.  
**Anderson**, Trinity, 139. J. A. McGlone.  
**Attica**, Grace, 9.  
**Aurora**, S. Mark's, 16. A. Q. Davis.  
**Bloomington**, Trinity, 12.  
**Brightwood**, All Saints, 8.  
**Bristol**, S. John's, 64. Walter Scott.  
**EVANSVILLE**, S. Paul's, 245. J. M. Francis.  
     Holy Innocents, 189. F. I. Collins.  
**Fort Wayne**, Trinity, 325. A. W. Seabrease.  
**Frankfort**, S. Luke's, 30. W. H. Xanders.  
**Garrett**, Emmanuel, 55. T. B. Kemp.  
**Gas City**, S. Paul's, 45. T. G. McGonigle.  
**Goshen**, S. James, 101. C. T. Stout.  
**Greencastle**, S. John's, 19. r. Crawfordsville.  
**Hammond**, S. Paul's, 60. Geo. Moore (P. O.,  
     Momence, Ill).  
**Huntington**, Christ, 23. W. D. Engle (Indianapolis).  
**INDIANAPOLIS**, Grace Cathedral, 16th and  
     Central Ave., 134. The Bishop. J. H.  
     McKenzie, Dean.  
     Christ, Circle and Meridian Sts. }  
     S. George's, Morris and Church Sts. } 530. A. J. Graham.  
     S. Mary's, Jeff. Ave. and E. 10th. } H. C. Parkman.  
     Holy Innocents, Fletcher Ave. and Cedar  
     St. 126. E. G. Hunter.
- S. Paul's, New York and Illinois Sts. 474.  
 G. A. Carstensen.  
 S. James Chapel.  
**Jeffersonville**, S. Paul's, 153. C. Graham  
     Adams.  
**Kendallville**, Trinity, 38. asst. Lima.  
**Kennard**, S. Philip's, 18. m. Huntington.  
**Kewanna**, S. Luke's, 9. R. Plymouth.  
**Kokomo**, S. Andrew's, 21. r. Peru.  
**Lafayette**, S. John's, 206. J. H. W. Blake.  
**Cannelton**, S. Luke's, 223. E. J. Hall.  
**Columbia City**, 12. r. Fort Wayne.  
**Columbus**, S. Paul's, 55. J. R. Holst.  
**Connersville**, Trinity, 38.  
**Crawfordsville**, S. John's, 38. C. H. Schultz.  
**Delphi**, S. Mary's, 22.  
**Elkhart**, S. John's, 126. Wm. Galpin.  
**Elwood**, S. Stephen's, 18. m. Alexandria.  
**Lagrange**, S. John's, 5. r. Lima.  
**Laporte**, S. Paul's, 120. T. B. Barlow.  
**Lawrenceburg**, Trinity, 14. r. Aurora.  
**Lima**, S. Mark's, 94, ) Dean of Cathedral, J.  
     Howe School. ) E. Carpenter, asst.  
**Logansport**, Trinity, 167. F. C. Coolbaugh.  
**Madison**, Christ, 121. W. H. Bamford.  
**Marion**, Gethsemane, 86. E. A. Pressey.  
**Michigan City**, Trinity, 157. N. W. Heermans.  
**Mishawaka**, S. Paul's, 50. r. South Bend.  
**Mount Vernon**, S. John's, 40. Otway Colvin.  
**Muncie**, Grace, 136. H. M. Denslow.

## DIOCESE OF INDIANA—Continued.

**New Albany**, S. Paul's, 93. R. H. Peters.  
**New Carlisle**, S. Mary's, 15. E. B. Stockton.  
**New Castle**, S. James, 47. H. Clay Eastman.  
**New Harmony**, S. Stephen's, 89. E. R. Earle.  
**North Liberty**, S. Philip's, 18.  
**Peru**, Trinity, 88. E. W. Averill.  
**Plymouth**, S. Thomas, 140. W. W. Raymond.  
**Richmond**, S. Paul's, 281. F. O. Granniss,  
 Zaccheus Test, M. D.  
**Rochester**, S. Paul's, 8. M. A. Baker.

**Rockville**, S. John's, 11.  
**Shelbyville**, Christ, 27. r. Christ, Indianapolis.  
**South Bend**, S. James, 140. DeLou Burke.  
**TERRE HAUTE**, S. Stephen's, 502. J. E. Sulger.  
 S. Luke's, 41. Wm. Mitchell.  
**Vincennes**, S. James, 109. G. T. Griffith.  
**Warsaw**, S. Andrew's, 26.  
**Washington**, S. John's, 25. M. B. Nash.  
**Wilkinson**, S. Mary's.  
**Worthington**, S. Matthew's, 46. John Brann.

## DIOCESE OF IOWA.

**Albia**, Grace, 27. Arthur Chard.  
**Algona**, S. Thomas, 39. r. Estherville.  
**Allison**, S. Andrew's, 6.  
**Ames**, S. John's, 37.  
**Anamosa**, S. Mark's, 19. J. I. Corbyn.  
**Atlantic**, Trinity, 54. } m. Harlan.  
**Avoca**, }  
**Bellevue**, S. Paul's, 28.  
**Boone**, Grace, 72.  
**Bristow**, Advent, 20. r. Waverley.  
**Britt**, S. John's, r. Algona.  
**Brooklyn**, S. Mark's, 29.  
**Burlington**, Christ, 217. }  
 (South), Emmanuel, } H. W. Perkins.  
 (West), Trinity, }  
**Carroll**, Trinity, 7. Gen. Miss.  
**Cedar Falls**, S. Luke's, 48. The Archdeacon.  
**Cedar Rapids**, Grace, 693. Thos. E. Green,  
 D. D., J. B. Finn.  
**Chariton**, S. Andrew's, 45. W. V. Whitten.  
**Cherokee**, S. John's, 48.  
**Clermont**, The Saviour, 12.  
**Clinton**, S. John's, 160. H. H. Morrill.  
 (North), Grace, 130. C. W. Tyler.  
**COUNCIL BLUFFS**, S. Paul's, 244. L. P.  
 McDonald, D. D.  
 Grace, 68.  
**Cresco**, Grace, 35. The Archdeacon.  
**Creston**, S. Paul's, 50. r. Albia.  
**DAVENPORT**, the Cathedral, 158. Ham-  
 ilton Schuyler, Dean.  
 Trinity, 245. Clinton H. Weaver, D. D.,  
 M. D.  
 (West) Christ, 16. S. R. J. Hoyt, D. D.  
**Decorah**, Grace, 41. The Archdeacon.  
**Denison**, Trinity, 18. r. Vail.  
**DES MOINES**, S. Paul's, 652. J. E. Cathell,  
 D. D.  
 (East) Good Shepherd, 87.  
**Dubuque**, S. John's, 288. W. D. Benton,  
 D. D.

**Durant**, S. Paul's, 9. The Archdeacon.  
**Dyersville**, Christ, 35. r. Farley.  
**Emmetsburg**, Trinity, 95. W. T. Jackson,  
 Ph. D.  
**Epworth**, S. Andrew's, 3.  
**Estherville**, Grace, 6. P. R. Talbot.  
**Evergreen**, S. George's, 16.  
**Fairbank**, S. Luke's, 21. m. Oelwein.  
**Fairfield**, S. Peter's, 36.  
**Farley**, S. George's, 80. F. H. Pickworth.  
**Fort Dodge**, S. Mark's, 172. C. H. Reming-  
 ton.  
**Fort Madison**, Hope, 119. W. K. Berry,  
 D. D.  
**Garden Grove**, S. John's, 34. Gen. Miss.  
**Glenwood**, S. John's, 17. L. A. Brainerd.  
**Grinnell**, S. Paul's, 12. Gen. Miss.  
**Harlan**, S. Paul's, 6.  
**Ida Grove**, Trinity, 19. m. Mapleton.  
**Independence**, S. James, 70. O. J. Scovell.  
**Iowa City**, Trinity, 160. Geo. W. Watson,  
 D. D., S. N. Watson, D. D.  
**Iowa Falls**, S. Matthew's, 8.  
**KEOKUK**, S. John's, 239. R. C. McIlwain,  
 D. D.  
 Holy Cross, 94.  
 S. Mary the Virgin, (colored) 48.  
**Keosauqua**, S. Luke's, 10.  
**LeMars**, S. George's, 47. S. C. Gaynor.  
**Lyons**.  
**Mapleton**, All Saints, 12. R. C. Talbot, Sr.  
**Maquoketa**, S. Mark's, 39. Geo. A. Whitney.  
**Marengo**, S. James, 20.  
**Marshalltown**, S. Paul's, 65.  
**Mason City**, S. John's, 50.  
**Monticello**, S. Thomas, 16.  
**Montrose**, S. Barnabas, 32.  
**Mooar**, S. Andrew's, 40. Duncan Munro.  
**Mt. Pleasant**, S. Michael's, 52. D. C. Howard.  
**MUSCATINE**, Trinity, 142. } E. C. Paget.  
 All Saints, }

## DIOCESE OF IOWA—Continued.

**Nashua**, S. Mark's, 55. H. C. Johnson.  
**Newton**, S. Stephen's, 35. Gen. Miss.  
**New Hampton**, Hope, 6. r. Nashua.  
**North Clinton**, Grace, 138. C. W. Tyler,  
 Ph. D.  
**Oelwein**, S. Luke's, 30. R. L. Knox.  
**Onawa**, S. Luke's, 14. r. S.Thos., Sioux City.  
**Oskaloosa**, S. James, 125. C. H. Bohn.  
**Ottumwa**, Trinity, 240. J. H. Lynch, D. D.  
**Pleasant Valley**, S. James, 15. r. Nashua.  
**Popejoy**, 9. The Archdeacon.  
**Sac City**, S. John's, 13. Peter Fox.  
**Sheldon**, S. Mark's, 25.  
**Shenandoah**, Archdeacon of Davenport.  
**Sibley**, S. John's, 13.

**SIoux CITY**, S. Thomas, 315. G. H. Cornell,  
 D. D.  
 S. Paul's Chapel, 90. } E. H. Gaynor.  
 Calvary, 12. }  
**Spencer**, S. Stephen's, 32. T. F. Bowen.  
**Spirit Lake**, Good Shepherd, 22. R. A. Crick-  
 mer.  
**Stacyville**, 13. r. Nashua.  
**Vail**, S. John's, 24. Wm. Wright.  
**Washington**, Trinity, 18. m. What Cheer.  
**WATERLOO**, Christ, 164. } E. E. Madeira.  
 S. Mark's, 24. }  
**Waverly**, S. Andrew's, 157. W. H. Frost.  
**What Cheer**, S. Paul's, 69. F. G. Parkinson.  
**Winterset**, Trinity, 23.

## DIOCESE OF KANSAS.

*Ernst B.*

**Abilene**, St. John's, 49. W.B.Clark.  
**Ada**, the Saviour, 5.  
**Anthony**, Mediator, 10. m. Kingman.  
**Argentine**, Grace, 6. r. Lawrence.  
**Argentina**, Reconciliation, 3.  
**Arkansas City**, Trinity, 55. C.B.Carpenter.  
**ATCHISON**, Trinity, 416. } J. H. Molineux.  
 S. Andrew's, }  
**Augusta**, 26. m. Newton.  
**Baxter Springs**, S. Mark's, 5. m. Galena.  
**Belleville**, S. Stephen's, 18. m. Concordia.  
**Beloit**, S. Paul's, 33. R. H. Barnes.  
**Bennington**, 8. Archdeacon of Western.  
**Blue Rapids**, Trinity, 6. m. Marysville.  
**Burlington**, Ascension, 43. J.M.Rankin.  
**Cass**, Messiah, 8.  
**Cawker City**, Grace, 16. r. Beloit.  
**Cedarvale**, S. James', 6. Archd. of Eastern.  
**Chanute Grace**, 56. H.M.Carr, D.D.  
**CHAPMAN**, Holy Innocents, 6. } Archd. of  
 Cherryvale, Intercession, 10. } Eastern.  
**Chetopa**, S. Paul's, 25. r. Parsons.  
**Clay Centre**, S. Paul's, 34. } m. Wakefield.  
**Clyde**, Faithful Disciples, 4. }  
**Coffeyville**, S. Paul's, 49.  
**Colby**, S. Ann's, 4. Archdeacon of Western.  
**Columbus**, S. Paul's, 10. Archd. of Eastern.  
**Concordia**, Resurrection, 16. L.J.H. Wooden.  
**Council Grove**, Messiah, 6. m. Dwight.  
**Dodge City**, S. Cornelius', 49. J. D. Krum.  
 D. D.  
**Dwight**, S. Paul's, 32. David Brooks.  
**Eldorado**, Trinity, 44. W.G.Cooté.  
**Ellis**, S. Bartholomew's, 5. r. Salina.  
**Ellsworth**, Holy Apostles, 30. W.E.Emhardt,  
 Salina.

**Emporia**, S. Andrew's, 121. S.E. Busser..  
**Eureka**, S. Thomas', 19. m. El Dorado.  
**Florence**, Holy Spirit, 13. Archd. of Eastern.  
**Formora**, 4. Archdeacon of Western.  
**Fort Leavenworth**, 45. Archd. of Eastern.  
**Fort Riley**, 30. T.W.Barry, Post Chaplain.  
**Fort Scott**, S. Andrew's, 86. John Bennett.  
**Frankfort**, Annunciation, 6. Archd. of  
 Eastern.  
**Freeport**, Trinity, 19. m. Wellington.  
**Galena**, S. Mary's, 25. W.S.Leete.  
**Garden City**, S. Thomas, 6. m. Dodge City.  
**Girard**, S. John's, 53. r. Ft. Scott.  
**Goodland**, 3. } Archdeacon of  
**Great Bend**, S. John's, 9. } Western.  
**Greensburg**, S. Mark's, 4.  
**Hamlin**, All Angels', 2. Archd. of Eastern.  
**Harper**, S. James', 20. m. Wellington.  
**Hartland**, S. Jude's, 5.  
**Hays City**, Soldiers of Christ, 22. r. Man-  
 hattan.  
**Hazelton**, S. Philips', 4.  
**Herington**, S. James the Less, 13. Archdeacon  
 of Eastern.  
**Hiawatha**, S. John's, 36. Robt. H. Mize.  
**Holton**, 26. Cathedral Clergy.  
**Horton**, 9. m. Maysville.  
**Humboldt**, Emmanuel, 4. r. Chanute.  
**Hutchinson**, Grace, 74.  
**Independence**, Epiphany, 12. r. Coffeyville.  
**Iola**, S. Timothy's, 10. r. Chanute.  
**Junction City**, Covenant, 88. chp. Ft. Riley.  
**Kansas City**, S. Paul's, 300. P.F.Duffy, M.D.,  
 P. F. Eversden.  
**Kingman**, Christ, 33. L.L. Swan.  
**Kinsley**, Blessed Master, 5. m. Dodge City.  
**Kiowa**, Grace, 12. m. Kingman.

## DIOCESE OF KANSAS—Continued.

**Kirwin**, 15. r. Beloit.  
**Lakin**, Great King, 4.  
**Larned**, Bethany, 24. m. Dodge City.  
**Lawrence**, Trinity, 234. W.W. Ayres.  
**Leavenworth**, S. John's, }  
 S. Paul's. F. A. Atkin. } 271.  
 S. Philip's, (colored). }  
**Lebo**, 10. r. Emporia.  
**Leroy**, S. Simeon's, 5.  
**Lewis**, Nativity, 16. m. Dodge City.  
**Lincoln**, S. Elizabeth's, 5. Archd. of Western.  
**Logan**, Transfiguration, 22. m. Milo.  
**Manhattan**, S. Paul's, 50. J. H. Lee.  
**Maple Hill**, S. anna's, 12. Archd. of Eastern.  
**Marysville**, S. Paul's, 34. Jos. Wayne, Topeka.  
**McPherson**, Faith, 12. m. Ellsworth.  
**Milo**, S. Andrew's, 16. R. P. Kendall, Beloit.  
**Medicine Lodge**, S. Mark's, 22. m. Kingman.  
**Minneapolis**, S. Peter's, 49. r. Abilene.  
**Monmouth**, Emmanuel, 28. Served from the  
 Cathedral.  
**Newton**, S. Matthew's, 90. A. Beatty, D.D.  
**Nickerson**, 2.  
**Niles**, 7.  
**Norton**, 7. Archdeacon of Western.  
**Oberlin**, 6.  
**Olathe**, Emmanuel, 12. r. Lawrence.  
**Osage**, S. Peter's, 8. r. Parsons.  
**Oskalo**, Atonement, 5.  
**Oskaloosa**, S. Mark's, 24. r. Ottawa.  
**Oswego**, Redeemer, 8. Archd. of Eastern.  
**Ottawa**, Holy Comforter, 53. Jos. Mayou.  
**Paola**, S. James', 7. Archd. of Eastern.  
**Parsons**, S. John's Memorial, 57. J. J. Purcell.  
**Peabody**, Holy Cross, 8. Archd. of Eastern.  
**Phillipsburg**, 6. Archd. of Western.  
**Pittsburg**, S. Peter's, 42. M. J. Bywater.  
**Pleasanton**, S. Matthias, 5.  
**Pratt**, S. Matthias, 8. Archd. of Western.

**Reedsville**, Zion, 9. m. Marysville.  
**Rosedale**, Incarnation, 10.  
**Russell**, All Hallow, 5.  
**Sabetha**, Rock of Ages, 6. Archd. of Eastern.  
**Saint John**, The Sanctifier, 4.  
**Salina**, Christ, 54. I. E. Baxter.  
**Scandia**, Holy Trinity, 1.  
**Scott City**, Divine Unity, 5.  
**Sedan**, 34. r. Arkansas City.  
**Seneca**, S. Titus, 12. } Archd. of Eastern.  
**Severance**, Grace, 8. }  
**Solomon City**, 1. r. Abilene.  
**Sterling**, Good Shepherd, 10. r. Hutchinson.  
**Stockton**, S. Apollon, 3.  
**TOPEKA**, Grace Cathedral }  
 528. }  
 Calvary, 17. } Dean,  
 Good Shepherd, 50. } Guy W. Miner  
 S. Simon, the Cyrenian, } Canon Mis-  
 (colored) 20. } sioner;  
 Monmouth Emmanuel, } Jos. Wayne,  
 18. } Irving Todd.  
**Troy**, 4. Archd. of Eastern.  
**Valencia**, S. John the Divine, 4.  
**Victoria**, S. George's, 2. Archd. of Western.  
**Wakeeny**, Heavenly Rest, 18. r. Manhattan.  
**WAKEFIELD**, S. George's, } 95. J. E. H.  
 S. John's, } Leeds.  
**Walton**, S. Simon Zelotes, 5.  
**Wamego**, S. Luke's, 36. Cathedral Clergy.  
**Waterville**, Inspirer, 5. Archd. of Eastern.  
**Wellington**, S. Paul's, 31. F.D. Jaudon.  
**Wetmore**, Believers, 6.  
**White City**, House of Prayer, 12. r. Dwight.  
**Wichita**, S. John's, 185. John F. von Herrlich.  
**Williamsburg**, S. Barnabas', 31. Archd. of  
 Eastern.  
**Winfield**, Grace, 51. r. Arkansas City.  
**Yates Centre**, Calvary, 18. r. El Dorado.

## DIOCESE OF KENTUCKY.

**Anchorage**, S. Luke's, 50.  
**Bardstown**, 7.  
**Bowling Green**, Christ, 116. Philip Philips.  
**Cloverpart**, 9.  
**Columbus**, Christ, 23.  
**Crescent Hill**, S. Mark's, 60. The Archdeacon.  
**Eddyville**, S. Stephen's, 16.  
**Elizabethtown**, Christ, 26.  
**Fulton**, Trinity, 30.  
**Glasgow**, 11.  
**Grahamton**, Holy Trinity, 40.  
**Guthrie**, Christ, 20. m. Russellville.

**HENDERSON**, S. Paul's, 279. L. W. Rose.  
 S. Clement's (colored), 23.  
**Hickman**, St. Paul's, 50. Arthur Boogher.  
**HOPKINSVILLE**, Grace, 107. R. S. Carter.  
 Good Shepherd (colored), 7. A. H. Mc-  
 Neil.  
**JEFFERSON CO.**, S. James, 14.  
 S. Matthews, 9.  
**Lagrange**, 12.  
**LOUISVILLE**, Advent, Baxter Ave. and New  
 Broadway, 275. Thos. P. Jacob.  
 Ascension, Jefferson and 22nd Sts., 113.  
 G. C. Waller.

## DIOCESE OF KENTUCKY—Continued

- Calvary, 4th Ave., bet. York and Breckenridge. }  
 Calvary Chap., Campbell, bet. Fulton and Elm Sts. } (561). J. G. Minnigerode, D.D.  
 Christ Ch. Cathedral, 2d, bet. Green and Walnut Sts. } 763. Charles E. Craik, D. D., Dean; G. G. Smith.  
 All Saints, Floyd, bet. Oak & Ormsby Ave. }  
 Epiphany, 18th and Chestnut Sts., 95. J. Kirkpatrick.  
 Grace, 323 E. Gray, 240. M. L. Woolsey.  
 Our Merciful Saviour (colored), 11th and Walnut Sts., 152. Thomas J. Brown.  
 S. Andrew's, 2d and Kentucky Sts. } 431. J. K. Mason, D.D.  
 S. Stephen's. }
- S. George's, Parkland, 53. r. Ascension.  
 S. John's, Jefferson, nr. 12th St., 208. W. H. McGee.  
 S. Luke's, Oak, bet. 17th and 18th Sts.  
 S. Paul's, 4th Ave. and Victoria Place, 466. Reverdy Estill, D.D.; E. T. Perkins, D.D., rec. emer.  
 S. Peter's, High Ave., bet. 34th and 35th, 46.  
 Trinity, Story Ave. and Main, 110. Geo. G. Smith.
- Owensboro**, Trinity, 90. Wm. Jones.  
**Paducah**, Grace, 233. Benj. E. Reed.  
**Pewee Valley**, S. James, 30.  
**Princeton**, 8.  
**Russellville**, Trinity, 59. C. P. Rodefer.  
**Shelbyville**, S. James, 12.  
**Uniontown**, S. John's, 70. Chas. H. Ewing.

## DIOCESE OF LEXINGTON.

- Ashland, Calvary, 67. Andrew Fleming.  
**Augusta**. r. Newport.  
**Barboursville**. m. Middlesborough.  
**Beattyville**, S. Thomas, 106. J. S. Meredith.  
**Booneville**. m. Beattyville.  
**COVINGTON**, Trinity, 370. R. G. Noland.  
 S. John's, 138. R. S. Coupland.  
**Cynthiana**, Advent, 66.  
**Danville**, Trinity, 85. Frank E. Cooley.  
**Dayton**, S. John's, 35. Rolla Dyer.  
**Frankfort**, Ascension, 382. R. L. McCready.  
**Franklin Co.**, S. John's. r. Frankfort.  
**Georgetown**, Holy Trinity, 26.  
**Grayson**. m. Ashland.  
**Harrodsburg**, S. Philip's, 37. r. Danville.  
**Lawrenceburg**, 9.  
**LEXINGTON**, Christ Ch. } 491. J. N. Lewis, Jr., Dean.  
 Cathedral. }  
 Good Shepherd. }
- S. Andrew's (colored), 21. C. H. Thompson, D.D.  
 S. John's, 70. E. A. Bazett-Jones.  
**Louisa**. m. Ashland.  
**Ludlow**. m. Dayton.  
**Maysville**, Nativity, 87. D. D. Chapin.  
**Middlesborough**, S. Mary's, 80. H. H. Sneed.  
**Milldale**, 18. m. Dayton.  
**Mt. Sterling**, Ascension, 42. G. C. Abbitt.  
**Newport**, S. Paul's, 500. W. G. McCready.  
**Paris**, S. Peter's, 62. Frank Hallam.  
**Pineville**. m. Middlesborough.  
**Proctor**, S. Paul's. m. Beattyville.  
**Richmond**, Christ, 43.  
**Side View**, S. Stephen's, 3. r. Mt. Sterling.  
**Somerset**, Christ, 14. m. Danville.  
**Versailles**, S. John's, 67. A. C. Hensley.  
**Winchester**, Emmanuel, 21. m. Mt. Sterling.

## DIOCESE OF LONG ISLAND.

**Amyville**, S. Mary's, 32. Cath. Almoner.  
**ASTORIA**, Redeemer, 351. E. D. Cooper, D.D.  
 S. George's, 133. Chas. M. Belden.  
**Bay Shore**, S. Peter's, 85. J. C. Stephenson.  
**Bay Side**, All Saints', 51. Geo. W. Eccles.  
**Bellport**, Christ, 19. Archdeacon of Suffolk.  
**Bohemia**, S. John's-on-the-Plain's, 12. r. Sayville.  
**Brentwood**, Christ, 24. r. St. Mark's, Islip.  
**Brookhaven**, S. James', 29.  
**BROOKLYN**, Advent, 17th Ave. bet. Bath and Benson Aves., 50. H. B. Gorgas.  
 All Saints', 7th Ave. and 7th St., 850. Wm. Morrison.  
 Atonement, 5th Ave. and 17th, 689. E. H. Wellman.  
 Christ, Bedford Ave. near Division, 800. Jas. H. Darlington, D.D., Edw. Heim.  
 Christ Chapel, Wolcott, bet. Van Brunt and Conover, 320. Robt. Rogers.  
 Christ, Bay Ridge, 68th St. and 3d Ave. 304. Bishop Falkner.  
 Epiphany, 503. James B. Nies, Ph. D.  
 Good Shepherd, Macdonough, nr. Stuyvesant Ave. 725. A. F. Underhill; H. B. Cornwell, D.D., *rec. emer.* Newburgh.  
 (Heights), Grace, Hicks St. near Remsen Hts. 850. Jas. Stoddard, Litt. D. (*loc. ten.*)  
 Holy Apostles', Windsor Terrace, 165. John Graham. r. S. Paul's, Flatbush.  
 Holy Cross, St. Nicholas Ave. and Herrod St. Archd. No. Brooklyn.  
 Holy Spirit, 20th and Benson Aves., 96. J. W. Kramer, M. D.  
 Holy Trinity, Montague and Clinton Sts., 1,000. S. D. McConnell, D.D., D.C.L., J. A. Vance.  
 Incarnation, 525. John G. Bacchus, D.D.  
 Messiah, Greene and Clermont Aves., 1,648, Charles R. Baker, E. V. Collins.  
 Our Saviour, 200. Sherwood Roosevelt.  
 Redeemer, 4th Ave. and Pacific, 350. Geo. C. Carter, Ferris Tripp.  
 S. Alban's, Conklin Ave. Arch. No. Brooklyn.  
 S. Andrew's, 4th Ave. and 50th, 625. Wm. N. Ackley.  
 S. Ann's, Clinton and Livingston Sts. 1,403. Reese F. Alsop, D.D., Wm. McCormack, A. F. Schultzberg.  
 S. Augustine's (colored), Canton, between Park and Myrtle Aves., 374. G. F. Miller.

S. Barnabas', Bushwick Ave. and Greene, 431. Geo. W. Lincoln.  
 S. Bartholomew's, Bedford Ave. and Pacific, 500. T. B. Oliver.  
 S. Clement's, Penn. Ave. and Liberty, 334.  
 S. George's, Marcy and Gates Aves., 800. St. Clair Hester.  
 S. James', Lafayette Ave. and St. James' Pl., 515. Charles W. Homer.  
 S. John's, St. John's Place, 370. George F. Breed.  
 S. John's chapel, Church Charity Foundation, Atlantic Ave. and Albany, 90.  
 A. C. Bunn, M.D., Jos. Beers.  
 S. John's, Fort Hamilton, 80. R. F. Putnam.  
 S. John's, Parkville, Webster Ave. near Parkway.  
 S. Jude's, 55th St., near 13th Ave., 90. R. B. Snowden, C. B. Johnes.  
 S. Luke's, Clinton Ave., near Fulton, 124. Henry C. Swentzel, D.D., Wm. R. Mulford, F. P. Swezey.  
 S. Margaret's, 28.  
 S. Mark's, Adelphi St., 475. Spencer S. Roche, Chas. R. Abbott, Ph. D.  
 S. Martin's, Carroll Park, 293 President St., 295. F. W. Davis; H. B. Walbridge, D.D. *rec. emer.*  
 S. Mary's, Classon and Willoughby Aves., 842. W. W. Bellinger, Chas. Donohue, H. J. Glover.  
 S. Matthew's, Throop, near DeKalb, 400. A. A. Morrison, Ph. D.  
 S. Matthias', Sheepshead Bay. Chas. M. Allen.  
 S. Michael's, 219 High St., 478. Wm. T. Fitch, T. G. Losee.  
 S. Paul's, Clinton and Carroll Sts., 320. Howard M. Dumbell.  
 S. Peter's, State, near Bond St., 876. Lindsay Parker, Ph. D., Wm. Worthington, C. B. Johnes.  
 S. Phebe's Mission House, 277.  
 S. Stephen's, Jefferson and Patchen Aves., 350. Henry T. Scudder.  
 S. Timothy's, Howard Ave. near Atlantic Ave., 154. W. I. Stecher.  
 Transfiguration, Jamaica Ave. and Crescent, 41.  
 Trinity, Arlington and Schenck Aves., 340. Nelson R. Boss.

**BROOKLYN, E. D.**, Ascension, Kent St., 200. J. A. Denniston.



## DIOCESE OF LONG ISLAND—Continued.

- Calvary, Marcy Ave. and S. 9th, 160. Cornelius L. Twing.
- Christ, Clinton and Harrison Sts., 600. A. B. Kinsolving, Wm. D. Morgan.
- Grace, Conselyea, near Lorimer St., 140. Wm. G. Ivie.
- Holy Comforter, Debevoise St., 42. Samuel R. Bailey.
- S. Mark's, Bedford Ave. and S. 5th St., 546. Samuel M. Haskins, D.D., John D. Kennedy.
- S. Michael's, N. 5th St., 144. Floyd E. West.
- S. Thomas', Bushwick Ave. and Cooper St., 500. James C. Jones, Ph. D., George Henderson.
- (Flatbush) St. Paul's, 340. T. G. Jackson, G. F. G. Hoyt.
- (Sheepshead Bay) S. Matthias, E. 23d. nr. Voorhies Ave., C. M. Allen.
- Central Islip**, Messiah, 19. Archd. of Suffolk.
- Cold Spring Harbor**, S. John's, 68. E. Folsom Baker.
- College Point**, S. Paul's Chapel, 190. 2d Asst. Flushing.
- Dunton**, S. Mary's, 32. Almoner Cathedral.
- East Hampton**, S. Luke's, 110. C. H. Gardner, Bridgehampton.
- Farmingdale**, S. Thomas', 33. Dean of Cath.
- Far Rockaway**, S. John's, 180. S. W. Sayers, Henry Mesier.
- Fisher's Island**, S. John's, 60.
- Flushing**, S. George's, 580. J. C. Smith, D.D., H. D. Waller, Wm. H. Barnes.
- Freeport**, Transfiguration, 50. F. J. R. Smith.
- Garden City**, Cathedral of the Incarnation, 190. The Bishop. Samuel Cox, D.D., *Dean*; W. P. Bird, *Precentor*; H. B. Bryan, *Almoner*.
- Glen Cove**, St. Paul's, 250. John W. Gam-mack.
- Glendale**, Annunciation, 14. Almoner of Cath.
- Great Neck**, All Saints'. Kirland Huske.
- Greenport**, Holy Trinity, 34. Arch. of Suffolk.
- Hempstead**, S. George's, 202. Creighton Spencer.
- Hollis**, S. Gabriel's, 69. R. D. Pope.
- HUNTINGTON**, S. John's, 187. J. F. Ait-kens.
- S. Andrew's-at-the-Harbor.
- ISLIP**, Emmanuel, 57. Thos. S. Pycott. S. Mark's, 120. Ralph W. Brydges.
- Jamaica**, Grace, 240. H. O. Ladd.
- Laurel Hill**, S. Mary's, 33. r. Maspeth.
- Little Neck**, Zion, 100. C. N. F. Jeffery, Doug-laston.
- Long Island City**, S. John's, 174. R. M. Ed-wards.
- Manhasset**, Christ, 115. Chas. L. Newbold.
- Maspeth**, S. Saviour's, 35. F. S. Griffin.
- Mattituck**, Redeemer, 17. m. Riverhead.
- Merrick**, Redeemer, 45. J. W. Barker.
- Newtown**, S. James, 160. E. M. McGuffey.
- North Hempstead**, Christ, 108. r. Manhasset.
- Northport**, Trinity, 120. W. Holden.
- Oyster Bay**, Christ, 216. H.H. Washburn.
- Ozone Park**, Epiphany, 128. Precentor of Cath.
- Parkville**, S. John's, 32.
- Patchogue**, S. Paul's, 71. James W. Diggles.
- Port Jefferson**, Christ, 32. W. G. Webb.
- Queens**, S. Joseph's, 55. Dean of the Cath.
- Quogue**, Atonement.
- Ravenswood**, S. Thomas', 34. W. H. Weeks.
- Richmond Hill**, Resurrection, 127. Geo. W. Davenport.
- Riverhead**, Grace, 95. Geo. W. West.
- Rockaway**, Trinity, 130. Thomas W. Martin, Hewletts, N. Y.
- Rockville Centre**, Ascension, 86. Wm. E. Nies.
- Ronkonkoma**, S. Mary's, 28.
- Roslyn**, Trinity, 72. Isaac Peck.
- Sag Harbor**, Christ, 104. G. T. Lewis.
- Sayville**, S. Ann's, 420. John H. Prescott.
- Sea Cliff**, S. Lukes, 82. Geo. C. Groves, Jr.
- Seaford**, S. Michael and All Angels, 25. G. V. Gilreath, Garden City.
- Setauket**, Caroline, 88. D. Marvin.
- Shelter Island**, S. Mary's Chapel, 46. m. East Hampton.
- Smithtown**, S. James'. 118. J. Q. Arch-deacon.
- South Hampton**, S. Andrew's-by-the-Sea.
- South Oyster Bay**, Grace, 80. Wm. Wiley.
- St. Johnland**, N. O. Halsted.
- Steinway**, S. Matthew's, 14. A. J. D. Kuehn.
- West Islip**, Christ, 125. Geo. D. Sparks.
- Whitestone**, Grace, 60. C. S. M. Stewart.
- Woodside**, S. Pauls, 40.
- Yaphank**, S. Andrew's, Archd. of Suffolk.

## DIOCESE OF LOS ANGELES.

- Anaheim**, S. Michael's, 24. W. S. Dearing, Orange.
- Carpenteria**, S. Andrew's, 21.
- Colegrove**, S. James, 19. cl. S. John's, Los Angeles.
- Colton**, S. Polycarp's.
- Corona**, S. John Baptist, 25.
- Coronado**, S. Peter's, 38.
- Covina**, Holy Trinity, 46. m. Ontario.
- De Luz**, 5. m. Fallbrook.
- Duarte**, All Saints', 14. m. Sierre Madre.
- El Toro**, S. George, 33. r. Santa Ana.
- Escondido**, Trinity, 33. m. Fallbrook.
- Fallbrook**, S. John's, 16. H. J. Camp.
- Garzana**, The Angels', 25. Henderson Judd, Los Angeles.
- Glendale**, S. Mark's, 33. Geo. Robinson, Los Angeles.
- Hueneme**, Trinity, 15. m. Ventura.
- Lompoc**, St. Mary's, 53. Wm. Hart
- LOS ANGELES**, Ascension, 82. D. F. Mackenzie.  
Christ, 298. A. S. Clark.  
Epiphany, 103. A. G. L. Trew, D.D.  
S. John's, 413. B. W. R. Tayler, Chas. J. French.  
S. Paul's, 525. John Gray.
- Monrovia**, S. Luke's, 34. m. Duarte.
- Montecito**, All Saints', 21.
- Moreno**, 18. r. Redlands.
- Murrieta**, Trinity, 10. m. Fallbrook.
- National City**, S. Matthew's, 56. H. S. Hanson, San Diego.
- Oceanside**, Grace, 25. Edmond Walters.
- Ontario**, Christ, 112. R. H. Gushee, W. J. O'Brien.
- Orange**, Trinity, 31.
- Pasadena**, All Saints', 302.
- Perris**, S. Luke's, 3. George Eley, Los. Ang.
- Pomona**, S. Paul's, 135. S. M. Wren.
- Redlands**, Trinity, 140. J. E. Easter, D.D., Ph. D., Chas. C. Paine.
- Redondo**.
- Riverside**, All Saints', 200. M. C. Dotten, Ph. D.
- San Bernardino**, S. John's, 140. J. D. H. Browne.
- SAN DIEGO**, S. Paul's, }  
S. James', } 485. H. B. Restar-  
All Saints', } ick, A. Fletcher,  
(Bostonia) S. John's, } A. L. Mitchell.  
Co. Missions, }
- San Gabriel**, Our Saviour, 60. B. Hartley.
- San Jacinto**, S. Paul's, 9. m. Perris.
- San Luis Rey**, All Saints', 7. m. Oceanside.
- San Pedro**, S. Peter's, 17. W. E. Jacob.
- Santa Ana**, Messiah, 102. W. B. Burrows.
- Santa Barbara**, Trinity, 203. Wm. H. Ramsay.
- Santa Monica**, S. Augustine's, 120. E. W. Meany.
- Santa Paula**, S. Paul's, 37. W. H. Marriott.
- Sierra Madre**, Ascension, 42. J. H. McCrackan, Edgecliff.
- Tustin**, S. Paul's, 8. r. Santa Ana.
- Vernon**, S. Barnabas', 40. John Gray, Los Angeles.
- Ventura**, S. Paul's, 70. U. H. Spencer.
- Whittier**, S. Matthias', J. J. Bowker, 24.
- Wilmington**, S. John's, 15. m. San Pedro.

## DIOCESE OF LOUISIANA.

**Abbeville**, S. Paul's, 14. r. New Iberia.

**ALEXANDRIA**, S. James Parish.

Alexandria, S. James, 213. } H. C. Duncan,  
S. Mark's, 10. } D. D.  
Pineville, Mt Olivet, 45. } (Alexandria).

Boyce, S. Philip's, 44. }  
Colfax, S. Luke's, 2. } H. C. Duncan,  
Lamothe's, S. John's, } D. D., H. R. Car-  
45. } son. (Mansfield).

Chaseland, All Souls, 7. }  
Lamourie, Bishop Wil- } H. C. Duncan,  
mer Memorial, 14. } D. D.  
Lecompte. } W. S. Slack  
(Rosedale).

**Baton Rouge**, S. James, 225- J. J. Cornish.

**Bayou Goula**, S. Mary's, 10. m. Donaldsonville.

**Cheneyville**, Trinity, 26. r. Franklin.

**Covington**, Christ, 34. asst. S. Paul's, N. O.

**Crowley**, Trinity.

**Delta**, S. Paul's, 23. Nowell Logan, D. D.  
Vicksburg, Miss.

**Donaldsonville**, Ascension, 102. W. B. Guion.

**FRANKLIN**, S. Mary's, }  
Centreville, S. Clement's, } 120.  
Bayou Sale. } Chas. Thorp.

**Houma**, S. Matthew's, 131. R. H. Prosser.

**Jackson**, S. Alban's.

**Jennings**, 27.

**Lake Charles**, Good Shepherd, 158. Jos. H.  
Spearing.

**LAKE PROVIDENCE**, Grace, 38. }  
Bunch's Bend, S. John's, } C. D.  
Transylvania, All Saints, } Mack.

**Laurel Hill**, S. John's, 24. W. K. Douglas,  
D. D.

**Monroe**, Grace, 78. John Fearnley.

**Morgan City**, Trinity, 9. r. Franklin.

**Napoleonville**, Christ, 56. U. B. Bowden.

**Newellton**, S. Mary's, 7. m. S. Joseph.

**New Iberia**, Epiphany, 132. C. C. Kramer.

**NEW ORLEANS**, Annunciation, Camp and  
Race Sts. 241. John Percival, D. D.

Christ Cathedral, St. Charles Ave. and  
6th, 500. The Bishop. Frank I. Para-  
dise, Dean. F. L. Coyle.

Grace, S. Rampart, nr. Canal St., 200.  
Matthew Brewster.

Mt. Olivet, Pelican Ave. and Olivier St.  
148. J. S. Moore.

S. Ann's, Esplanade Ave. near Villere,  
432. E. W. Hunter.

S. George's, St. Charles Ave. and Cadiz,  
300. J. W. Moore, F. A. Roehl.

S. John's, 3d and Annunciation, 65. A. J.  
Tardy.

S. Luke's, 4th and Carondelet, 137. P. A.  
Morgan.

S. Paul's, Camp and Gaienne Sts., 731.

Henry H. Waters, D. D., A. R. Edbrooke.

Trinity, Jackson Ave., and Coliseum, 1100.

B. E. Warner, D. D., J. W. Gresham.

Trinity Chapel, 1619 S. Rampart St., 358.  
A. G. Blakewell.

**Patterson**, Holy Trinity, 23. r. Lake Charles.

**Plaquemines**, Holy Communion, 41. m. Don-  
aldsonville.

**Port Allen**, Christ, 20. r. Baton Rouge.

**Rayne**, Calvary, 12.

**St. Francisville**, Grace, 100. W. K. Douglas,  
D. D.

**St. Joseph**, Christ, 20. Thos. W. Smith.

**St. Martinsville**, Zion, 13. r. New Iberia.

**Shreveport**, S. Mark's, 165. W. T. D. Dal-  
zell, D. D.

**Thibodaux**, S. John's, 50. James Philson.

MISSIONS UNDER DIOCESAN MISSIONARIES.

Under Rev. W. P. Browne, Bastrop.

Bastrop, Christ, 72.

Mer Rouge, S. Andrews, 21.

Minden, S. John's, 19.

Oak Ridge, Redeemer, 23

Rayville, 8.

Tallulah, Trinity, 16.

Winsboro.

Under Rev. E. D. Morena, Smithland.

De Vall, S. John's, 19.

Lakeland, S. Barnabas, 12.

Legonier, S. Paul's, 10.

Tunica, S. Stephen's, 12.

Williamsport, S. Stephen's, 72.

Under Rev. E. A. Neville, New Orleans.

Amite, Incarnation, 20.

Arcola, S. Andrews.

Bunkie, S. Barnabas, 25.

Hammond, Grace, 39.

Lutcher, 12. r. Clinton.

Marksville, S. Peter's, 20.

Ponchatoula, All Saints, 10.

Union Settlement, Good Shepherd, 34

Under Rev. H. R. Carson, Mansfield.

Le Sota, All Saints, 11.

Mansfield, Christ Memorial, 31.

Natchitoches, Trinity, 48.

Under Rev. W. S. Slack, Rosedale.

Maringouin, S. Stephen's, 26.

Melville, S. Nathaniels, 17.

Opelousas, Epiphany, 35.

Rosedale, Nativity, 9.

Washington, S. John's, 39.

Under Rev. F. A. Roehl, Clinton.

Clinton, S. Andrew's, 30.

## DIOCESE OF MAINE.

**Ashland**, Emmanuel, 33. E. P. Lee.  
**Auburn**, Heavenly Rest, 129. Hudson Sawyer.  
**AUGUSTA**, S. Mark's, 280. Geo. F. Degen.  
 S. Barnabas, 25. Wm. F. Livingston.  
**Bangor**, S. John's, 218. John McG. Foster.  
**Bar Harbor**, S. Saviour, 70. C. S. Leffingwell, W. O. Baker.  
**Bath**, Grace, 106. W. C. Stewart.  
**Biddeford**, Christ, 43. r. Saco.  
**Brunswick**, S. Paul's, 50. M. McLaughlin.  
**Calais**, S. Anne's, 75. W. J. D. Thomas.  
**Camden**, S. Thomas, 31. Henry Jones.  
**Caribou**, 11. m. Ft. Fairfield.  
**Dennistown**, 17.  
**Dexter**, Messiah, 54. m. Exeter.  
**Dresden**, S. John's, 6. r. Wiscasset.  
**Eastport**, Christ, 101. S. L. Mitchell.  
**Exeter**, Holy Trinity, 23. Le B. W. Fowler.  
**Fort Fairfield**, S. Paul's, 32. Geo. B. Nicholson.  
**Gardiner**, Christ, 195. R. W. Plant.  
**Hallowell**, S. Matthew's, 32. m. S. Barnabas, Augusta.  
**Henderson**, S. John's, 14. M. Sherman.  
**Houlton**, Good Shepherd, 93. R. L. Sloggett.  
**Kennebunk**, 8.  
**Kingman**, S. Luke's, 6. m. Winn.  
**Lewiston**, Trinity, 385. I. C. Fortin.

**Limestone**, Advent, 17. m. Ft. Fairfield.  
**Lincoln**, 13. m. Winn.  
**Macwahoc**, 2.  
**Milford**, S. Peter's, 3. r. Oldtown.  
**Newcastle**, S. Andrew's, 42. Chas. F. Lee.  
**North East Harbor**, S. Mary's, 54. J. R. Norwood.  
**Norway**, 12. Marcus H. Carroll.  
**Oldtown**, S. James, 25. A. B. Papineau.  
**Orono**, 4.  
**PORTLAND**, S. Luke's Cathedral, 573. The Bishop. C. M. Sills, D.D., Dean.  
 S. Paul's, 217. Jos. B. Shepherd.  
 S. Stephen's, 238. Asa Dalton, D.D.  
**Presque Isle**, S. John's, 36. Chas. F. Sweet.  
**Richmond**, 20. m. S. Barnabas, Augusta.  
**Robbinston**, 6.  
**Rockport**, S. Mark's, 3. r. Camden.  
**Rockland**, S. Peter's, 148. J. S. Moody.  
**Saco**, Trinity, 132. H. W. Winkley.  
**Seal Harbor**, S. Jude's, 12. m. N. E. Harbor.  
**Sherman**, S. James, 33.  
**Staceyville**, 7.  
**Thomaston**, S. John Baptist, 11. H. B. Phelps.  
**Van Buren**, S. James, 11.  
**Waterville**, S. Mark's, 110. J. W. Sparks.  
**Winn**, S. Thomas, 26. Harry Hudson.  
**Wiscasset**, S. Philip's, 22. A. S. H. Winsor.  
**Woodford's**, Trinity, 31. Chas. T. Ogdin.  
**General Missionary**, 30.

## DIOCESE OF MARQUETTE.

**Bay Mills**, Epiphany, 83.  
**Bessemer**, S. Matthew's, 9.  
**Brampton**, r. Escanaba.  
**Brimley**, r. Bay Mills.  
**Calumet**, Christ, 112. E. W. Jewell.  
**Cedarville**, r. Pickford.  
**Crystal Falls**, 15. r. Iron Mountain.  
**Dafter**, r. Donaldson.  
**Deer Park**, r. Grand Marais.  
**Dollar Bay**, S. Luke's. r. Hancock.  
**Donaldson**, All Saints.  
**Escanaba**, S. Stephen's, 72.  
**Ewen**, S. Mark's, 12.  
**Flint Steel**, S. Paul's, 9. r. Ontonagon.  
**Gladstone**, Grace, 16. Edward Warren.  
**Grand Marais**, S. Andrew's, 24. G. F. A. MacKelcan.  
**Hancock**, L. A. Spencer.  
**Hessel**, r. Pickford.  
**Houghton**, Trinity, 241. J. E. Curzon.  
**Iron Mountain**, Holy Trinity, 58. Henry J. Purdue.

**Iron River**, S. John's, 34. W. A. Cash.  
**Ironwood**, S. Paul's, 81. J. P. de B. Kaye.  
**Ishpeming**, Grace, 116. J. W. McCleary.  
**Lake Linden**, S. David's, 12. r. Hancock.  
**Manistique**, S. Alban's, 12. r. Gladstone.  
**Marquette**, Cathedral, 325. The Bishop, the Archdeacon.  
 S. Margaret's. A. O. Tarrant.  
**Memoinnee**, Grace, 84.  
**Munising**, 15. r. Marquette.  
**Negaunee**, S. John's, 44. Robert Wood.  
**Newberry**, 15.  
**Ontonagon**, Ascension, 20.  
**Pickford**.  
**Rockland**, 2. r. Ontonagon.  
**St. Ignace**, 12. r. Mackinac.  
**Sault Ste. Marie**, S. James, 255. C. M. Westlake.  
**Sterlingville**, r. Pickford.  
**Vulcan**, r. Iron Mt.  
**Winthrop**, r. Ishpeming.  
**Wilson**, 39. r. Iron River.

## DIOCESE OF MARYLAND.

### ALLEGHENY CO.

- Emmanuel Parish. P. O., Cumberland.  
 Emmanuel, 238. F. B. Howden.  
 Holy Cross, 63. J. Holwell Geare.  
 S. George's Parish. P. O., Mt. Savage.  
 S. George's, 158. John W. Nott, D.D.  
 Frostburg, S. John's, 113. A. C. Haverstick.  
 Westernport, S. James, 112. M. Karcher.  
 Lonaconing, S. Peter's. Wm. D. Gauld.

### ANNE ARUNDEL CO.

- All Hallows Parish. P. O., Davidsonville.  
 All Hallows, }  
 All Hallows Chapel. } 102. C. J. Curtis.  
 S. Anne's Parish. P. O., Annapolis.  
 S. Anne's, 493. } W. S. Southgate, D.  
 S. Anne's Chapel. } D., J. P. McComas,  
 S. Philip's Chapel, } Chas. W. Brooks.  
 (colored) 60).  
 S. James Parish. P. O., Tracey's Landing.  
 Herring Creek, S. James, }  
 Tracey's Landing, " Chp. } 96. Alex.  
 Friendship, S. Mark's Chapel. } Galt.  
 Severn Parish. P. O., Millersville.  
 S. Stephen's, }  
 S. Paul's Chapel (Crowns- } 105. William  
 ville). } Munford.  
 S. Margaret's Westminster Parish. P. O., S.  
 Margaret's.  
 S. Margaret's, }  
 Glenburnie Chapel. } 73. B. T. Turner.  
 S. Peter's Parish. P. O., Guilford.  
 Patuxent Forge, S. Peter's, 36. W. P.  
 Painter.  
 Annapolis Junction, All Saints, 40.  
 West River, Christ, 185.  
 S. Margaret's Parish.  
 Curtis Bay, S. Barnabas, } Clergy Spar-  
 29. } row's Point,  
 Jessups, S. Mary's, 21. } Baltimore Co.

### BALTIMORE CITY.

- S. Paul's Parish, } 610. J. S. B. Hodges.  
 S. Paul's, Charles. } D.D., C. A. Jessup,  
 and Saratoga Sts. } D. P. Allison, W. L.  
 S. Paul's Chapel. } Glenn.  
 Baltimore, S. Paul's Parish.  
 Christ, S. Paul and Chase } 498. E. B. Niver,  
 Sts., } H. F. Kloman.  
 Good Shepherd Chapel. }  
 Ascension, 672. Chas. C. Griffith, W. H.  
 Osmond.  
 All Saints, Baltimore and Monroe Sts.,  
 235. E. W. Wroth.  
 Our Saviour, Broadway and McElderry  
 St., 262. C. E. Harding.  
 Holy Cross, Millington Ave. and Ramsey,  
 182. Clarence Buel.

- Holy Innocents, Madison Square, 292.  
 Robt. A. Tuftt.  
 Holy Trinity, Riggs Ave. and Gilmor, 279.  
 J. Julius Sams, D.D.  
 Messiah, Gay and Fayette Sts., 518. Pere-  
 grine Wroth.  
 Emmanuel, Cathed- }  
 ral and Read Sts., } J. H. Eccleston,  
 880. } D.D., T. E. Pattison,  
 Atonement, Chester } H. T. Sharp,  
 and Preston Sts., } Douglass Hooff,  
 206. } G. M. Foxwell.  
 Prince of Peace, 116. }  
 Grace, Monument and Park } Arthur C.  
 Ave., 862. } Powell,  
 Advent Chapel, S. Charles } Jerry K.  
 and Ostend Sts., 308. } Cook,  
 Charles A.  
 Hensel.  
 Holy Comforter, Pratt and Chester Sts.,  
 184. W. A. Crawford Frost.  
 Henshaw Memorial, Columbia Ave. and  
 Poppleton, 323. Wm. M. Milton.  
 Memorial, 686. William M. Dame, D. D.,  
 W. B. Stehl.  
 Mount Calvary, Madi- }  
 son Ave. and N. Eutaw }  
 500. } R. H. Paine,  
 S. Mary the Virgin (col- } Geo. B. Stone.  
 ored), Orchard, near } C. M. Murray.  
 Madison Ave., 505. }  
 S. Andrew's, S. High, near Lombard St.,  
 253. Howard G. England.  
 S. Paul's Parish.  
 S. Barnabas, W. Biddle, nr. Argyle Ave.,  
 443. Thos. Atkinson.  
 S. Bartholomew's, North and Madison  
 Aves., 214. Edw. H. Ingle.  
 S. George's, Prestman and Division Sts.,  
 352. Frederick Gibson, D.D.  
 S. James, (colored) 165. G. F. Bragg, Jr.  
 S. John the Baptist's, Barre, w. of Green,  
 175. S. Paul's Clergy.  
 S. John's, Waverly. 226. Francis H.  
 Stubbs.  
 S. Luke's, Franklin Square, 602. Wm. A.  
 Coale, Stuart Crockett, Ph.D., D.D.  
 S. Mark's, W. Lombard, near Parkin St.,  
 202. Geo. M. Clickner.  
 S. Mary's, 600 Roland Ave., 196. Wm. C.  
 Butler.  
 S. Michael and All Angels, St. Paul and  
 20th Sts., 1013. C. Ernest Smith, D.D.,  
 J. Arthur Evans, G. T. MacCoun.  
 S. Peter's, Druid Hill Ave. and Lanvale,  
 642. F. W. Clampett, D.D., John G.  
 Sadtler.

## DIOCESE OF MARYLAND—Continued.

Trinity, 179. Julius E. Grammer, D.D.  
 Holy Evangelists, Dillon and Potomac  
 Sts., 95. H. Mallinckrodt.  
 S. Andrew's, Harford Road, 42. B. B.  
 Lovett.  
 S. Clement's, Philadelphia Road, 27. W.  
 B. McPherson.  
 S. Thomas, Homestead, 94. R. H. Tay-  
 lor, D.D.

## BALTIMORE CO.

Reisterstown Parish. P. O., Reisterstown.  
 All Saints Chapel, 191. J. Fletcher.  
 S. Michael's (Hannah More Academy.)  
 Sherwood Parish. P. O., Cockeysville.  
 Sherwood, 55. A. T. Pindell.  
 S. James Parish. P. O., Monkton.  
 S. James, 131. Geo. K. Warner.  
 S. Thomas Parish. P. O., Owing's Mills.  
 S. Thomas, 114. Hobart Smith.  
 Western Run Parish. P. O., Glyndon.  
 J. John's, 19. G. W. Thomas.  
 Govanstown, Redeemer, 119. } George C.  
 Epiphany, 33. } Stokes.  
 Franklin, S. Mary's, 38. }  
 West Arlington, Transfigura- } W. R. Webb,  
 tion, 12. } Baltimore.  
 Immanuel Parish. P. O., Glencoe.  
 Immanuel, 42. Duncan McCulloch.  
 Mt. Washington, S. John's, 125. W. F. Wat-  
 kins, Jr.  
 Pikesville, S. Marks, 68. E. T. Lawrence.  
 Sparrow's Point, S. Matthew's, 60. J. W.  
 Heal, Geo. R. Kelso.  
 Catonsville, S. Timothy, 190. Percy F. Hall.  
 Sulphur Springs, 14. r. All SS., Balto.  
 Long Green, Trinity, 49. Asst. Sparrow's P't.  
 Towson, Trinity, 243. W. H. H. Powers.  
 Rossville, Holy Comforter, 23. W. B. Mc-  
 Pherson.

## BALTIMORE AND HARFORD CO.

S. John's Parish. P. O., Upper Falls.  
 S. John's, 70. J. Worrall Larmour.

## CALVERT CO.

All Saints Parish. P. O., Sunderland.  
 All Saints, 34. B. B. Lovett.  
 Christ Church Parish. P. O., Port Republic.  
 Port Republic, Christ Ch., } 212. R. He-  
 Middleham Chapel. } ber Murphy,  
 Solomons, S. Peters. } F. B. Randall.

S. Paul's Parish. P. O., Prince Frederick.  
 S. Paul's, 50. J. C. Anderson.

## CARROLL, BALTIMORE AND HOWARD CO'S.

Holy Trinity Parish. P. O., Sykesville.  
 Sykesville, Trinity, }  
 S. Barnabas Chapel. } 66. J. B. Pur-  
 Harrisonville, S. Luke's, } cell, M. D.

## CARROLL CO.

Ascension Parish. P. O., Westminster.  
 Ascension, 136. E. B. Taylor.

## FREDERICK CO.

All Saints Parish. P. O., Frederick.  
 All Saints, 272. Osborne Ingle.  
 Catoctin Parish. P. O., Thurmont.  
 Catoctin Furnace, }  
 Harriott Chapel. } 28. Ernest  
 S. Stephen's, Thurmont. } McGill.  
 S. John's, Walkersville. }  
 S. Paul's Parish. P. O., Adamstown.  
 Point of Rocks, S. Paul's, } 51. C. R. Page.  
 S. Luke's, Adamstown. }  
 Zion Parish. P. O., Newmarket.  
 Urbana, Zion, 20. David May.

## FREDERICK, HOWARD AND CARROLL CO'S.

Linganore Parish. P. O., Newmarket.  
 New Market, Grace, 118. r. Zion Par.,  
 Fred'k Co.

## FREDERICK AND WASHINGTON CO'S.

S. Mark's Parish. P. O., Petersville.  
 Maryland Tract, S. Mark's, } 202. E. T.  
 Brunswick, Grace. } Helfenstein.  
 Pleasant Valley, S. Luke's. } R. B. Nelson.

## GARRETT CO.

S. Matthew's Parish. P. O., Oakland.  
 S. Matthew's, 42. Wm. Brayshaw.

## HARFORD CO.

Churchville Parish. P. O., Churchville.  
 Churchville, Holy Trinity, 70. } E. A. Col-  
 S. James, 8. } burn.  
 Deer Creek Parish. P. O., Darlington.  
 Darlington, Grace, 122.  
 Scarboro, Ascension, 64.  
 Havre de Grace Parish. Havre de Grace.  
 S. John's, 110. F. Humphrey.

**S. GEORGE'S PARISH.** P. O. Perryman.  
 Spesutiae, S. George's, 80. W. A. Alrich.

**Christ Church, Rock**  
 Spring, 61. } L. J. Sothoron, (P. O.  
**The Rocks, Holy** } Forest Hill.  
 Cross, 46. }

**Bel Air, Emmanuel, 104.** R. A. Castleman.  
**Emmorton, S. Mary's, 73.** Wm. F. Brand,  
 S. T. D.

## HOWARD COUNTY.

**Elk Ridge Landing, Grace, 167.** J. C. Gray.  
**Roxbury Mills, Mt. Calvary, 46.** Wm. A.  
 Henderson.

**TRINITY PARISH, P. O. Dorsey.**  
 Trinity, }  
 Trinity Chapel, } 122. W. F. Gardner.

**DIOCESE OF MARYLAND—Continued.**

## WASHINGTON CO.

**ST. JOHN'S PARISH.** P. O. Hagerstown.  
 Hagerstown, S. John's, 235. H. E. Cotton.  
**Smithsburg,** S. Anne's Chp., 40.  
**College of S. James' Chapel,**  
**Lappon's Cross Roads,** S. }  
 Mark's, 32. } H. C. E.  
 } Costelle.  
 } P. O.  
**Sharpsburg,** S. Paul's, 40, }  
**Hancock,** S. Thomas, 194. } J. C. Koon,  
**Clear Spring,** S. Andrew's, 43. } Hancock.  
**ALBERTON,** Good Shepherd, 32. } C. S. Ab-  
 S. Alban's, 62. } bott, Jr.

**Highland,** S. Mark's, 83. Wm. A. Hender-  
 son.

**ELLICOTT CITY,** S. Peter, 124. R. And-  
 rewes Poole.

S. John's, 85. Hall Harrison, D.D.

**S. Paul's,** 85. D. May.

HOWARD AND ANNE ARUNDEL COUNTIES.

**QUEEN CAROLINE PARISH.** P. O., Guil-  
 ford.

Savage, Christ, 37. r. S. Peter's, A.A. Co.

**DIOCESE OF MASSACHUSETTS.**

**Adams,** S. Mark's, 296. Louis Zahner.  
**Amesbury,** S. James', 100.  
**Amherst,** Grace, 177. David Sprague.  
**Andover,** Christ, 240. Frederic Palmer.  
**Arlington,** S. John's, 51.  
**Ashfield,** S. John's, 34. m. Shelburne Falls.  
**Athol,** S. John's, 60. C. J. Shrimpton.  
**Attleborough,** All Saints', 47. J. L. Tryon.  
**Ayer,** S. Andrew's, 52. E. H. Newbegin.  
**Barnstable,** S. Mary's, 20.  
**Beachmont,** S. Paul's, 94. F. A. Foxcroft.  
**Belmont,** All Saints', 36. r. Watertown.  
**Beverly,** S. Peter's, 152. E. J. V. Huiginn.  
**BOSTON,** Advent, Brimmer and Mt. Vernon  
 Sts., 530. Wm. B. Frisby, D.D., J.  
 Wynne Jones.  
 Ascension, 1906 Washington St., 259. E.  
 L. Atkinson.  
 Christ Salem St., 150. Chas. W. Duane.  
 Emmanuel, Newbury, near Arlington St.,  
 650. Leighton Parks, D.D., W. L.  
 Hoopes, E. L. Atkinson, James Yeames.  
 Good Shepherd, Cortes St., 297. Geo. J.  
 Prescott.  
 Messiah, S. Stephen and Gainsborough  
 Sts., 210. T. W. Nickerson, Jr.  
 S. Andrew's, 38 Chamber's St., 181. Reu-  
 ben Kidner.  
 S. Andrew's (deaf mutes) St. Andrew's  
 House, 25. S. S. Searing.  
 S. Ansgarius', (Swedish) 306. A. W. Sun-  
 delof.  
 S. Augustine's (colored), Phillips St., 110.  
 Clergy S. John Evang. Arthur C.  
 Coombes.  
 S. John the Evangelist's, Bowdoin St.,  
 400. W. H. Longridge, R. M. Benson,  
 C. N. Field, D. Convers, A. F. Langmore.  
 S. Paul's, 136 Tremont, 450. John S. Lind-  
 say, D.D., Chas. J. Ketchum.

S. Stephen's, Florence St., 477. H. M.  
 Torbert, C. H. Brent, E. J. Dennen.

Trinity, Copley Square. 1350. E. W.  
 Donald, D.D., Wm. H. Dewart.

Allston—S. Luke's, Brighton Ave., 74. C.  
 W. Duffield.

Brighton—S. Margaret's, Washington and  
 Eastburn Sts., 199. Aug. Prime, W. G.  
 Read.

Charlestown—S. John's, Rutherford Ave.  
 and Devins St., 350. P. W. Sprague,  
 Geo. Maxwell.

Dorchester—All Saints', Dorchester Ave..  
 513. C. T. Whittemore, C. S. Hutch-  
 inson.

Dorchester—Grove Hall Mission, 55.  
 Charles E. Barnes.

Dorchester—S. Mary's, Upham's Corner,  
 276. W. E. C. Smith.

Dorchester—S. Ann's Cottage near Dud-  
 ley St., 150. W. J. W. Finlay.

East—S. John's, 80-2-4 Lexington St. 250.  
 W. D. Roberts.

East—St. Mary's for Sailors, Cottage, nr.  
 Webster St., 47. W. T. Crocker.

Jamaica Plain—S. John's, Revere St., 442  
 Sumner U. Shearman.

Jamaica Plain—S. Peter's, Paul Gore St.  
 200. L. Walter Lott.

Mattapan—Holy Spirit, Mattapan Square,  
 108. J. T. Magrath.

Roslindale—Our Saviour, Albano St., 120.  
 E. F. H. J. Masse.

Roxbury—S. James, St. James, near Wash-  
 ington St., 320. P. Browne, L. W. Rog-  
 ers, Chas. A. Horne.

Roxbury—S. John's, Tremont, near Vern-  
 on St., 300. Robt. Codman, Jr., Wm.  
 B. Gilpin.

South—S. Matthew's, Broadway near F  
 St., 469. A. E. George.

## DIOCESE OF MASSACHUSETTS—Continued.

- South—Grace, Dorchester St., 140. J. G. Robinson, W. S. W. Raymond.
- South—Redeemer, 4th bet. N and O. Sts., 174. A. B. Shields.
- South—City Institutions, Samuel S. Searing, Chaplain.
- West Roxbury—Emmanuel, Stratford and Clement Aves., 74. W. O. Pearson.
- Bridgewater**, Trinity, 235. S. S. Marquis.
- Brockton**, St. Paul's, 200. Geo. Alex. Strong.
- BROOKLINE**, S. Paul's, 350. L. K. Storrs, D. D.
- All Saints, 200. D. D. Addison.
- Our Saviour, 345. R. H. Howe, D. D.
- CAMBRIDGE**, East—Ascension, 3d and Thorndike Sts., 137. Robt. Walker.
- Christ, Garden St., 460. W. B. King.
- S. Bartholomew's, 40. r. S. John's.
- S. James', Mass Ave. and Beach, 320. Edw. Abbott, D. D., J. W. Birchmore.
- S. John's Memorial, Moon and Brattle Sts., 250. Geo. Hodges, D. D.
- S. Peter's, Mass. Ave. and Vernon, 450. Chas. H. Perry.
- S. Philip's, 83. E. M. Gushee, D. D., Henry A. Parker.
- Canton**, Trinity, 78. George Walker.
- Chelmsford**, All Saints', 56.
- Chelsea**, S. Luke, 309. Chas. F. Beattie.
- Cherry Valley**, S. Thomas', 39. m. S. Sigfr. Worcester.
- Chicopee**, Grace, 110. Newton Black.
- Clinton**, Good Shepherd, 200. V. M. Haughton.
- Cohasset**, S. Stephen's. James C. Thomas.
- Concord**, Trinity, 82. H. K. Hannah.
- Cottage City**, Trinity.
- Dalton**, Grace, 34. C. O. Arnold.
- Danvers**, Calvary, 99. J. W. Hyde.
- DEDHAM**, S. Paul's, 112. Jas. P. Hawkes.
- Oakdale—Good Shepherd, 108. W. F. Cheney, Walnut Hill.
- Duxbury**, S. John Evangelist, 66. J. E. Borncamp.
- Easthampton**, S. Philip's, 122. W. A. Holbrook.
- Everett**, Grace, 182. A. P. Greenleaf.
- Fairhaven**, Christ. r. Grace, New Bedford.
- FALL RIVER**, Ascension, 598. E. W. Smith, F. B. White.
- S. James', 397. W. P. Reeve.
- S. John's, 250. Herman Page.
- S. Mark's, 300. John F. Carter.
- S. Stephen's, 110. G. W. Laidlaw.
- Falmouth**, S. Barnabas', 45. H. H. Smythe.
- Fitchburg**, Christ, 420. F. A. Brown, J. DeW. Perry, Jr.
- Foxborough**, S. Marks, 30. Horace H. Buck.
- FRAMINGHAM**, S. John's, 80. Wm. V. Dawson.
- South—S. Andrew's, 22. r. Natick.
- Gardner**, West—S. Paul's, 72. Jonathan Edward Johnson.
- Gloucester**, S. John's, 150. John A. Mills.
- Great Barrington**, S. James', 205. I. S. Hartley, D. D.
- Greenfield**, S. James', 227. P. V. Finch, J. P. S. Otterson.
- Groton**, S. John's, 67. Endicott Peabody, S. Billings.
- Hanover**, S. Andrew's, 80. F. S. Harraden.
- HAVERHILL**, Trinity, 310. David Jacobs Ayers.
- S. John the Evangelist's, 99. A. N. Peaslee.
- Hingham**, S. John the Evangelist's, 72. r. Cohasset; J. I. T. Coolidge, D. D., rec. emer.
- Holyoke**, S. Paul's, 325. Geo. S. Sinclair.
- Hopkinton**, S. Paul's, 32. r. Southboro.
- Hyde Park**, Christ, 250. Saml. G. Babcock.
- Ipswich**, Ascension, 175. M. H. Gates.
- Lanesborough**, S. Luke's, 66. C. J. Palmer.
- LAWRENCE**, Grace, 380. A. H. Amory.
- S. John's, 250. H. Wood.
- Lee**, S. George's, 65. G. Mosley Murray.
- Lenox**, Trinity, 79. Harold Arrowsmith.
- Leominster**, S. Mark's, 85. F. A. Brown.
- Lexington**, Redeemer, 65. J. B. Werner.
- Linden**, S. Luke's, 80. A. Danker, Ph. D.
- LOWELL**, S. Anne's, 1023. A. St. John Chamber, D. D.
- S. John's, 335. Leander C. Manchester.
- House of Prayer, 45. Wilson Waters.
- LYNN**, S. Stephen's, 480. J. H. Van Buren.
- Incarnation, 200. F. M. Brooks.
- Malden**, S. Paul's, 306. Frederick Edwards.
- Manchester**, Emmanuel. Summer.
- Marblehead**, S. Michael's, 160. H. L. Foote.
- Marion**, S. Gabriel's, 15. F. B. Towers, Cambridge.
- Marlborough**, Holy Trinity, 157. George S. Pine.
- Mattapoisett**, S. Philip's of Bethsaida, 40. Summer.
- Maynard**, S. George's, 39. R. L. Lynch.
- Medford**, Grace, 200.



## DIOCESE OF MASSACHUSETTS—Continued.

- Medway, Christ, 83.  
**Methuense**, Trinity, 325. Paul Sterling.  
**Methuen**, S. Thomas', 88. J.A.Foster.  
**Middleborough**, Our Saviour, 125. W.B.Hale, D.D., LL.D.  
**Milford**, Trinity, 144. H. S. Longley.  
**Millbury**, S. Luke's, 25. }  
**Millville**, S. John's, 55. } r. Wilkinsonville.  
**Milton**, S. Michael's, 26. T.I.Reese.  
**Nantucket**, S. Paul's, 84. J. C. Ayer, Ph. D.  
**Natick**, S. Paul's, 71. A.L. Bumpus.  
**Needham**, Christ, 69. F. Pember.  
**NEW BEDFORD**, Grace, 483. E. S. Rousmaniere, F. L. Whittemore.  
 S. James', 325.  
 S. Martin's, 183. F.J.Kinsman.  
**Newburyport**, S. Paul's, 494.  
**NEWTON**, Grace, 290. Geo. W. Shinn, D.D.  
 Centre, Trinity, 150. Edw. T. Sullivan.  
 West and Auburndale, Messiah, 142.  
 John Matteson, Auburndale.  
 Chestnut Hill, Redeemer, 48. Henry S. Nash, D.D., Cambridge.  
 Lower Falls S. Mary's, 150. H.U.Monro.  
 Highlands, S. Paul's, 150. C.G.Twombly.  
**North Adams**, S. John's, 425. J. C. Tebbetts.  
**Northampton**, S. John's, 170. R. C. Smith.  
**North Andover**, S. Paul's, 97. E. S. Thomas.  
**North Attleborough**, Grace, 171. G. E. Osgood.  
**North Billerica**, S. Anne's, 92. r. S. Anne's, Lowell.  
**North Grafton**, S. Andrew's, 100. F. L. Vernon.  
**Otis**, S. Paul's, 16.  
**Oxford**, Grace, 17.  
**Peabody**, S. Paul's, 69. Abel Millard.  
**Pittsfield**, S. Stephen's, 500. Wm. W. Newton, D.D.  
**Plymouth**, Christ, 100. F.H.Rowse.  
**Quincy**, Christ, 235. Walter R. Breed.  
**Rochdale**, Christ, 59. Thos. W. Nickerson.  
**Rockport**, S. Mary's, 18.  
**SALEM**, Grace, 167. James P. Franks.  
 S. Peter's, 419. Henry Bedinger.  
**Sandwich**, S. John's, 20. J. J. Roberts, D.D.  
**Saugus**, S. John's, 34. r. Malden.  
**Sheffield**, Christ, 43. J.S.Ellis.  
**Shelburne Falls**, Emmanuel, 68. George Fisher.  
**SOMERVILLE**, Emmanuel, 244. N. K. Bishop.  
 West, S. James', 50.  
 East, S. Thomas', 130. J.C. Quinn, D.D.  
**SOUTHBOROUGH**, S. Mark's, 150. W. Burnett.  
 Chapel S. Mark's School, 48. W. G. Thayer.  
**South Groveland**, S. James', 52. Chas. H. Seymour, D.D.  
**South Lincoln**, S. Anne's, 48. Henry C. Cunningham.  
**SPRINGFIELD**, Christ, 860. John C. Brooks, J. C. Sharp.  
 S. Peter's, 184. John F. Ballantyne.  
**Stockbridge**, S. Paul's, 218. Arthur Lawrence, D.D.  
**Stoughton**, Trinity, 55. r. Canton.  
**Swampscott**, Holy Name, 70.  
**Swansea**, Christ, 42. r. S. John's, Fall River.  
**TAUNTON**, S. John's, 164. H. P. Ross.  
 S. Thomas', 363. Morton Stone.  
**Topsfield**, 21. r. Danvers.  
**Van Deusenville**, Trinity, 58.  
**Vineyard Haven**, Grace, 61. W. C. Hicks. H. M. Saville.  
**Waban**, Good Shepherd, W. H. Williams.  
**Wakefield**, Emmanuel, 96. C. H. Learoyd.  
**Walpole**, Epiphany, 31.  
**WALTHAM**, Christ, 262. Hubert W. Wells, Thos. F. Fales, rec. emer.  
 Ascension, 122. F. E. Webster.  
**Ware**, Trinity, 83. Arthur Chase.  
**Wareham**, Good Shepherd, 40. S. S. Spear.  
**Watertown**, Good Shepherd, 127. E.A.Rand.  
**Webster**, Reconciliation, 140. M.E.Mott.  
**Wellesley**, Christ, 80. Wm. E. Hayes.  
**Westfield**, Atonement, 100. N. S. Boardman.  
**Weymouth**, Trinity, 90. Wm. Hyde.  
**Wilkinsonville**, S. John's, 57. Samuel Hodgkiss.  
**Williamstown**, S. John's, 124. Theodore Sedgwick.  
**Winchendon**, Emmanuel, 18. r. Gardner.  
**Winchester**, Epiphany, 225. J. W. Suter.  
**Winthrop**, S. John's, 95. Jos. Carden.  
**Woburn**, Trinity, 90.  
**Woliaston**, S. Chrysostom's, 70. C. P. Mills.  
**Wood's Holl**, Messiah, 45. Ernest Mariett.  
**WORCESTER**, All Saints', 597. Alex. H. Vinton, D.D., Charles L. Short.  
 S. John's, 200. Eliot White.  
 S. Mark's, 176.  
 S. Matthew's, 251. Henry Hague.  
 S. Sigfrid's, Swedish, 143. J.H.Klaren.  
**Wrentham**, Trinity, 30. m. Foxboro.

## DIOCESE OF MICHIGAN.

- Adrian**, Christ, 156. C. H. I. Channer.  
**Algonac**, S. Andrew's, 50. E. H. Earle.  
**Alma**, St. John's, 66. H. B. Jefferson.  
**Alpena**, Trinity, 270. A. A. W. Hastings.  
**Ann Arbor**, S. Andrews, 855. Henry Tatlock, H. P. Horton, L. P. Jocelyn.  
**Au Sable**, S. John's, 47. J. Orson Miller.  
**Bad Axe**, S. Paul's, 26. Wm. Cash.  
**BAY CITY**, Trinity, 548. T. W. MacLean.  
 (South) S. Barnabas, 50. }  
 (West) S. John's, 24. }  
 (West) Grace, 27. }  
**Belleville**, Grace, 42. r. Ypsilanti.  
**Birmingham**, S. James, 23. S. H. Woodford, (Detroit).  
**Brighton**, S. Paul's, 28. H. A. Stonex, M. D.  
**Brooklyn**, All Saints, 80. J. H. Eichbaum.  
**Cambridge**, S. Michael and All Angels, 45. r. Brooklyn.  
**Caro**, Trinity, 54. W. E. A. Lewis.  
**Carsonville**, S. David's, 4.  
**Cheboygan**, S. James, 144. Wm. H. Bulkley.  
**Clinton**, S. John's, 110. r. Tecumseh.  
**Coleman**, S. Andrew's, 10. r. Midland.  
**Corunna**, S. Paul's, 27. r. Owosso.  
**Croswell**, Christ, 29. F. M. Bacon.  
**Dearborn**, Christ, 40. m. All SS., Detroit.  
**Deckerville**, S. Mary's, 18. m. Bad Axe.  
**DETROIT**, All Saints, Livernois and Mich. Sts. 33. E. Collins.  
 Christ, Jefferson Ave., near Hastings 775, Frederick Burgess, Paul F. Swett.  
 Emmanuel, Alexandrine Ave., near Woodward, 300. W. H. Morgan.  
 Epiphany, 25.  
 Grace, Fort and 2nd Sts. 369. John McCarroll, M. D.  
 Mariners, Woodward Ave. and Woodbridge, 60. Paul Ziegler.  
 Messiah, Mt. Elliott Ave. and Fort St. 323. J. C. H. Mockridge.  
 Our Saviour, Cadillac Boulevard, 68. r. S. Stephen's.  
 S. Andrew's, 4th and Putnam Aves., 275. W. O. Waters.  
 S. Barnabas, 14th and Grand River Aves., 112. H. C. Goodman.  
 S. George's, 14th Ave. and Howard, 100. W. F. Jerome.  
 S. James, Bagg and 7th Sts., 425. Stephen W. Frisbie.  
 S. John's, Woodward Ave. & High, 1350. } Wm. Prall, D.  
 S. Mary's Chapel, Elliot & Beaubien Sts. } D. Ph. D., F.  
 172. } S. White, W. W. Wilson.
- S. Joseph's, Woodward and Medbury Aves., 289. L. A. Arthur.  
 S. Luke's, 51.  
 S. Matthew's, (colored), St. Antoine and Elizabeth Sts., 209. J. B. Massiah.  
 S. Paul's, Woodward Ave. and Hancock, 480. R. W. Clark, D. D., E. P. Smith.  
 S. Peter's, Trumbull and Michigan Aves., 527. Chas. L. Arnold.  
 S. Philip's, McDougall Ave. nr. Gratiot, 92. }  
 S. Stephen's, St. Aubin and Mullett Sts., 265. } W. S. Sayres.  
 S. Thomas, Boulevard, near Baker St., 250. G. Forsey.  
 S. Titus, L. A. Arthur.  
 Trinity, Trumbull Ave. and Myrtle St. 200. The Bishop, Walter Hughson.  
**Dexter**, S. James, 85.  
**Dryden**, 10. m. Lapeer.  
**Duncan**. r. Cheboygan.  
**East Tawas**, Christ, 59. r. Au Sable.  
**Essexville**, All Saints, 5.  
**Fenton**, S. Jude's, 95.  
**Flint**, S. Paul's, 412. R. E. Macduff.  
**Foster**, S. Emmanuel, 8. r. Ann Arbor.  
**Gagetown**, Grace, 33. r. Caro.  
**Geddes**, 22. r. Ann Arbor.  
**Grass Lake**, S. Mary's, 16. r. Jackson.  
**Greenfield**, S. Paul's, 18. r. S. Barnabas, Detroit.  
**Grindstone City**, S. Paul's, 10.  
**Grosse Ile**, S. James, 27. } r. Trenton.  
 S. John's, 13. }  
**Hamburg**, S. Stephen's, 29. m. Brighton.  
**Harrisville**, S. Andrew's, 27. Arthur Beaumont.  
**Henrietta**, Christ, 63. J. N. Chesnutt.  
**Hillman**, Calvary, 17.  
**Hillsdale**, S. Peter's, 87. Geo. Vernor.  
**Howell**, S. John's, 10.  
**Hudson**, Trinity, 61.  
**Indian River**, 5. r. Cheboygan.  
**Jackson**, S. Paul's, 436. } Royal B. Balcom.  
 Good Samaritan. }  
**Jonesville**, Grace, 34. Jos. T. Ewing.  
**Lansing**, S. Paul's, 235. W. H. Osborne.  
**Lapeer**, Grace, 67.  
**Lexington**, Good Shepherd, 68. Robt. C. Wall.  
**Long Rapids**, Grace, 33.  
**Mackinac**, Trinity, 30. L. Kelk-Wilson.  
**Mackinaw City**, 7. r. Cheboygan.  
**Marine City**, S. Mark's, 76.  
**Meridian**, S. Katharine's, 20. M. C. Stanley.  
**Midland**, S. John's, 57. O. E. Fuller.

## DIOCESE OF MICHIGAN—Continued.

**Monroe**, Trinity, 100. John Evans.  
**Mt. Clemens**, Grace, 78. R. T. W. Webb.  
**Otter Lake**, S. John's, 41. H. E. Ryerson.  
**Owasso**, Christ, 350. } E. W. Hunt.  
 (West) Trinity. }  
**Pointe Aux Pins**. r. Cheboygan.  
**Pontiac**, Zion, 285. L. S. Stevens.  
**Port Austin**, S. John's, 28. m. Bad Axe.  
**Port Huron**, Grace, 400. John Munday.  
 S. Paul's, 70. S. S. Chapin.  
**River Rouge**, 7.  
**Rochester**. m. Lapeer.  
**Romulus**, S. Andrew's, 18.  
**Saginaw**, Calvary Memorial, 128. Chas.  
 A. Cary.

S. John's, 669. R. H. Baldwin.  
 S. Paul's, 378. Wm. H. Gallagher.  
**St. Clair**, S. Paul's, 57. Alex. Corbett.  
**S. John's**, S. John's, 156. Frederick Hall.  
**St. Louis**, Emmanuel, 38. r. Alma.  
**Sanilac Center**, 18. m. Bad Axe.  
**Stockbridge**, Christ, 20. J. N. Chesnutt.  
**Tecumseh**, S. Peter's, 82. Wm. R. Blachford.  
**Trenton**, S. Thomas, 32. Wm. Charles.  
**Ubley**, 5. m. Bad Axe.  
**Vassar**, S. John's, 11. r. Caro.  
**Wyandotte**, S. Stephen's, 86. G. H. Harris.  
**Ypsilanti**, S. Luke's, 367. Wm. Gardam.

## DIOCESE OF MILWAUKEE.

**Ashippun**, S. Paul's, 55. H. H. Van Deusen.  
 P. O., Alderley.  
**Baldwin**, S. Luke's, 12. m. Hudson.  
**Baraboo**, Trinity, 84. C. L. Barnes.  
**Barron**, S. Mark's, 26. m. Rice Lake.  
**Beaver Dam**, S. Mark's, 30. S. M. Wilcox.  
**Belmont**, Holy Innocents, 8. m. Platteville.  
**Beloit**, S. Paul's, 225. J. A. M. Richey.  
**Black River Falls**, S. Alban's, 12. J. G. Hat-  
 ton.  
**Bloomfield**, Holy Communion, 22. r. Lake  
 Geneva.  
**Brodhead**, S. Martins, 36. G. E. Bissell.  
**Burlington**, S. John the Divine, 44. C. H.  
 H. Bloor.  
**Chippewa Falls**, Christ, 143. E. J. Evans.  
**Columbus**, S. Paul's, 50. H. E. Chase, (Nash-  
 otah).  
**Cumberland**, All Soul's, 24. m. Shell Lake.  
**Darlington**, Kemper, 51. Douglas Sutton.  
**DELAFIELD**, S. John Chrysostom's, 60. S.  
 Macpherson.  
 S. John the Divine, (Oratory of S. John's  
 Academy), 65. S. T. Smythe, D. D.  
**Delaven**, Christ, 178. C. L. Mallory.  
**EAU CLAIRE**, Christ, 148. } T. C. Elgin.  
 S. Edward, 12. }  
**Edgerton**, Incarnation, 17. m. Stoughton.  
**Elkhorn**, S. John's, 83. C. N. Spalding, D. D.  
**Ellsworth**, S. John's, 7. m. River Falls.  
**Evansville**, S. John's, 87. J. C. Lees.  
**Fox Lake**, Christ, 45. B. W. Bonell.  
**Genesee**, Holy Name. m. Columbus.  
**Hartland**, Grace, 99. W. J. Lemon.  
**Hayward**, Ascension, 15. m. Rice Lake.  
**Hazel Green**, Christ, 15. m. Darlington.  
**Hudson**, S. Paul's, 71. W. McVettie.

**JANESVILLE**, Trinity, 215. W. H. Wotton.  
 Christ, 205. A. H. Barrington.  
**Jefferson**, S. Mary's, 35. m. Columbus.  
**KENOSHA**, S. Matthew's, 233. Harry  
 Thompson.  
 S. Peter's, (Kemper Hall) 79. A. W.  
 Griffin.  
**Kilbourne**, S. Paul's, 12. A. E. Gorter.  
**LA CROSSE**, Christ, 275. J. J. Wilkins,  
 D. D.  
 (North) S. Peter's, 68. Alex. Coffin.  
**Lake Geneva**, Holy Communion, 135. I. N.  
 Mark's, Jr.  
**Lancaster**, Emmanuel, 56. E. E. Edwards,  
 Ph. D.  
**Madison**, Grace, 215. Fayette Durlin, D. D.  
**Mauston**, S. John's, 59. A. G. Harrison.  
**Mazomanie**, S. Luke's, 45. Thomas Beeson.  
**Melville**, S. Simeon's, 12. r. Chippewa Falls.  
**Menomonie**, Grace, 64. W. B. Thorn.  
**Merrimac**, S. Jude's, 4. S. B. Cowdrey, Bar-  
 aboo.  
**MILWAUKEE**, All Saints Cathedral, Juneau  
 Ave. and Marshall, 435. The Bishop; C.  
 S. Sargent, Dean; H. B. St. George,  
 Canon; C. B. B. Wright, Ph. D., S. L.  
 Tyson.  
 Christ, 18th and Wright Sts., 50. B. A.  
 Brown, M. D., Sc. D., Ph. D.  
 S. Edmund's, Richard, bet. Wright and  
 Lee Sts., 56. S. L. Tyson.  
 S. James, Grand Ave. and 9th, 400. E.  
 G. Richardson.  
 S. John's, Hanover and Pierce Sts., 270.  
 James Slidell.  
 S. Luke's, Russell Ave. and Clement, 71.  
 F. C. Roberts.

## DIOCESE OF MILWAUKEE—Continued.

S. Paul's, Knapp and Marshall Sts., 450. }  
 S. Mark's, Maryland Ave. and Greenwich, 91. } C. S. Lester.  
 S. Paul's Mission House 186 Huron St. } O. F. Humphreys.  
 S. Stephen's, Grand Ave. and 28th, 129. T. S. Richey.  
 S. Thomas, 902 National Ave., r. S. John's.  
 North Nativity, 12. r. Wauwatosa.  
 North Greenfield, S. Peter's, 18. r. S. Stephen's.  
 Soldiers Home, S. Cornelius, 55. E. P. Wright, D. D.  
 South, S. Mark's, 47. Geo. S. Todd.  
 Whitefish Bay, S. Clement's, 10. Served from the Cathedral.  
**Mineral Point**, Trinity, 130. March Chase.  
**Monroe**, Trinity, 48. Wm. Parry Thomas.  
**Nashotah**, S. Sylvanus, 60. Wm. Walter Webb.  
**New Richmond**, S. Thomas, 10. H. C. Boisier.  
**North Lake**, S. Peter's, 13. m. Columbus.  
**Oconomowoc**, Zion, 152. F. C. Jewell.  
**Okauchee**, S. Paul's, 10. r. Nashotah.  
**Onalaska**, S. Paul's, 10. m. N. La Crosse.  
**Pewaukee**, S. Bartholomew's, 25. M. O. Smith, Nashotah.  
**Pine Lake**, Holy Innocents, 45. m. Hartland.  
**Platteville**, Trinity, 65. O. Edgelow.  
**Portage**, S. John's, 123. F. S. Jewell, D. D.  
**Prairie du Chien**, Trinity, 27\*. J. U. Graf.  
**Prescott**, Calvary, 35. C. B. Fosbroke.

**RACINE**, Immanuel, 130. } J. W. Gilman, C.  
 Holy Innocents, 94. } A. Corbitt. R.  
 S. Stephen's, 30. } C. Hindley, Ph. D.  
 S. John's Collegiate Chapel, 26. H. D. Robinson.  
 S. Luke's, 340. } Arthur  
 Taylor Orphan Asylum, 5. } Piper, D. D.  
**Rice Lake**, Grace, 35. S. W. Wilson.  
**River Falls**, Trinity, 68. T. H. Cuthbert.  
**Rochester**, Grace, 20. m. Burlington.  
**Sharon**, S. Mary's, 24. Geo. F. Brigham.  
**Shell Lake**, S. Stephen's, 28. James Trimble, D. D.  
**Sparta**, S. John's, 30. David Ferguson.  
**Spoooner**, S. Alban's, 10. m. Shell Lake.  
**Springfield**, S. John's, 25. r. Elkhorn.  
**St. Croix Falls**, S. Croix, 10. } m. New Rich-  
**Star Prairie**, S. John's, 44. } mond.  
**Stoughton**, S. Stephen's, 25. R. W. Andrews.  
**Superior**, Redeemer, 120. }  
 South, S. Ambrose, 5. } E. F. Gee.  
 West, S. Alban's, 115. }  
**Sussex**, S. Alban's, 146. L. P. Holmes.  
**Tomah**, S. Mary's, 66. C. E. Roberts.  
**Waterloo**, S. Stephen's, 50. r. Watertown.  
**Watertown**, S. Paul's, 130. H. S. Foster.  
**Waterville**, S. Mary's, 31. served from Nashotah.  
**Waukeshia**, S. Matthias, 134. L. E. Johnston.  
**Wauwatosa**, Trinity, 114. Horatio Gates.  
**West Bend**, S. James, 40. F. L. Maryon.  
**Western Union Junction**, S. Paul's, 14. r. S. Steph., Milw.  
**Whitewater**, S. Luke's, 118. M. A. Johnson, D. D.  
**Wilmot**, Grace, 8. m. Burlington.  
**Wilson**, Good Shepherd, 20. r. Menomonie.

## DIOCESE OF MINNESOTA.

**Albert Lea**, Good Shepherd, 33. r. Waseca.  
**Anoka**, Trinity, 75. R. R. Goudy.  
**Appleton**, Gethsemane, 53. r. Montevideo.  
**Atwater**, 14. r. Trinity, Litchfield.  
**Austin**, Christ, 103. D. J. W. Somerville.  
**Basswood Grove**, S. Mary's, 38. m. Pt. Douglas.  
**Beaver Falls**, Christ, 18. m. Redwood Falls.  
**Becker**, Trinity, 59. r. S. Matt., St. Paul.  
**Belle Creek**, S. Paul's, 32. m. Kenyon.  
**Belle Plaine**, Transfiguration, 21. m. St. Peter.  
**Benson**, Christ, 33. Wm A. Rimer.  
**Birch Coolie**, S. Cornelia's, 67. r. Redwood Falls.  
**Bird Island**, 4.

**Blooming Prairie**, S. John's, 4. m. Wilder.  
**Blue Earth City**, Good Shepherd, 65. U. H. Gibbs.  
**Brownsville**, Holy Comforter, 12. m. Dakota.  
**Brownton**, S. Mary's, 18. r. Hutchinson.  
**Caledonia**, Trinity, 50. r. Rushford.  
**Cannon City**, Holy Innocents, 20. The Dean of the Cathedral.  
**Cannon Falls**, Redeemer, 70. C. A. Poole, D. D., (Faribault).  
**Cascade**, 5. m. Cannon Falls.  
**Chanhassan**, 10. r. Excelsior.  
**Chatfield**, S. Matthew's, 60. John Flockhart.  
**Cherry Grove**, 26. m. Kenyon.  
**Cokato**, S. Siegfried's, 120. L. Litchfield.  
**Cordova**, Christ, 19.

## DIOCESE OF MINNESOTA—Continued.

- Corinna**, S. Mark's, 26. T. C. Hudson, New Paynesville.
- Dakota**, S. John's, 70. T. K. Allen, La Cresent.
- Delano**, Holy Spirit, 20. r. Tr. Litchfield.
- Dresbach**, S. James, 17. m. Dakota.
- Dundas**, Holy Cross, 34. Edw. Moyses.
- Edina Mills**, 9. r. S. Mark's, Minneapolis.
- Elk River**, Trinity, 40. r. S. Matt. St. Paul.
- Elysian**, Grace, 25. From Faribault.
- Excelsior**, Trinity Chapel, 44. John E. Dal-lam.
- Fairmont**, S. Martin's, 88. W. C. McCracken.
- FARIBAULT**, Cathedral of Our Merciful Sav-  
iour, 457. The Bishop, Chas. L. Slattery,  
Dean; P. H. Linley.  
Good Shepherd, (Shumway Memorial) 75.  
Jas. Dobbin, D.D.  
S. Mary's Hall, 30. E. S. Peake.
- Farmington**, Advent, 15. m. Northfield.
- Fridley Park**, Holy Trinity, 20. r. Ho. Tr.,  
Minneapolis.
- Frontenac**, Christ, 21. r. Red Wing.
- Glenceo**, Christ, 16. r. Hutchinson.
- Good Thunder**, S. John's, 22. r. Wells.
- Goose Creek**, S. John's, 10. m. White Bear  
Lake.
- Granite Falls**, Trinity, 10. m. Montevideo.
- Harris**, S. James, 15. The Archdeacon.
- Hassan**, S. John's, 15. r. S. Matt., St. Paul.
- Hastings**, S. Luke's, 187. E. M. Duff.
- Henderson**, S. Jude's, 30. Wm. H. Davis.
- Houston**, Our Merciful Saviour, 6. m. Da-  
kota.
- Howard Lake**, All Saints, 15. r. Tr., Litch-  
field.
- Hutchinson**, S. John's, 12. Chas. E. Farrar.
- Jackson**, 15. The Archdeacon.
- Janesville**, S. John's, 71. James Cornell.
- Kasson**, S. Peter's, 26. From Faribault.
- Kenyon**, Ascension, 35. John Caldwell.
- Kerkhoven**, 5. r. Willmar.
- Lake Benton**, S. John's, 38. m. Marshall.
- Lake City**, S. Mark's, 187. C. H. Plummer.
- Lake Crystal**, All Angels, 12. From Fari-  
bault.
- Le Sueur**, S. John's, 30. Owen F. Jones.
- Lexington**, S. Paul's, 12.
- LITCHFIELD**, Trinity, 209. M. N. Ray.  
Emmanuel, 102.
- Luverne**, Holy Trinity, 30. W. E. Couper.
- Madelia**, Christ, 8. r. S. James.
- Madison Lake**, Good Shepherd, 7. r. Janes-  
ville.
- Mankato**, S. John's, 188. Geo. H. Davis.
- Mantorville**, S. John's, 38. r. Kasson.
- Marshall**, S. James, 53. T. H. J. Walton.
- Mazeppa**, 22. H. D. Chambers, Faribault.
- Mendota**. r. Good Shep., St. Paul.
- MINNEAPOLIS**, Gethsemane, 4th Ave. S.  
and 9th St., 1132. J. J. Faude.  
All Saints, 2619 Clinton Ave., 145. A.  
Alexander.  
Grace, 6th Ave. and 24th St. E., 130. J.  
A. Ten Broeck.  
Holy Innocents, Emerson and 27th Aves.  
N., 40. r. Gethsemane.  
Holy Trinity, 4th Ave. S. E. and 4th St.,  
297. S. B. Purves.  
Messiah, 70. J. Johnson.  
S. Andrew's, 150. W. Wilkinson.  
S. Ansgarius, 426. 19th Ave S. and 5th St.  
O. A. Toffteen.  
S. Johannes, 30. 5th and Newton Aves.  
r. Messiah.  
S. Mark's, 6th, bet. Nicollet and Hennepin  
Aves., 575. Harry P. Nichols, C. L. Wells,  
Ph. D.  
S. Mary's Free. R. Holy Trinity.  
S. Matthew's, Fillmore and 25th Ave. N.  
E., 59. J. W. Prosser.  
S. Paul's. Hennepin Ave. and 12th, 350.  
F. T. Webb, D.D., E. J. Purdy.
- Minneiska**, 6. r. Wabasha.
- Minnetonka Mills**. S. John's, 14. r. Gethsem-  
ane, Minneapolis.
- Montevideo**, Grace, 45. H. A. Chouinard.
- Morristown**, S. John's, 20. m. Warsaw.
- New London**, 10. r. Willmar.
- North Branch**, S. Thomas, 18. m. White  
Bear Lake.
- Northfield**, All Saints, 171. W. P. TenBroeck,  
Faribault.
- Olivia**, S. John's, 13. r. Hutchinson.
- Owatonna**, S. Paul's, 138. A. G. Pinkham.
- Pine Island**, Grace, 38. m. Mazeppa.
- Pipestone**, S. Paul's, 29. r. Marshall.
- Point Douglass**, S. Mary's, 20. C. B. Fos-  
broke, Prescott. Wis.
- Red Wing**, Christ, 353. C. C. Rollit.
- Redwood Falls**, Holy Communion, 86. W.  
H. Knowlton.
- Rober's Lake**, Immanuel, 8. The Dean of  
the Cathedral.
- Rochester**, Calvary, 237. W. W. Fowler.
- Rockford**, Breck Memorial, 24.
- Rush City**, Grace, 26. m. White Bear Lake.
- Rushford**, Emmanuel, 65. Crozier G. Adams.
- Shakopee**, S. Peter's, 53. r. Excelsior.
- Skyberg**, 23. m. Kenyon.

## DIOCESE OF MINNESOTA—Continued.

**Slayton**, S. John's, 1.  
**Sleepy Eye**, All Souls, 40. r. Redwood Falls.  
**Spring Valley**, 12.  
**St. Charles**, Trinity, 43. m. Chatfield.  
**St. James**, Calvary, 47. C. H. Beaulieu.  
**ST. PAUL**, Christ, 4th and Franklin Sts., 500.  
 Chas. D. Andrews.  
 Good Shepherd, 12th and Cedar Sts., 175.  
 W. C. Pope.  
 Messiah, Fuller and Kent Sts., 179. C. E. Haupt.  
 Resurrection, Atwater and Stellar Sts., 15. r. Good Shepherd.  
 S. Bonifacius, Makubin and Martin Sts., (German), 54. J. Salinger.  
 S. Clement's, Portland and Milton Sts., 123. The Bishop Coadjutor, E. Dray.  
 S. James, Lawson and De Soto Sts., 85. Carl R. Taylor.  
 J. John the Evangelist's, Portland and Kent Sts., 402. D. W. Rhodes, D.D., L. G. Morris.  
 S. Paul's, 9th and Olive Sts., 338. John Wright, D.D., H. M. Hood.  
 S. Peter's, 4th and Maple Sts., 210. Geo. H. Mueller.  
 S. Philip's (colored), 463 Rice St., 26. From Faribault.  
 S. Sigfrid's. J. V. Alfvren.  
 S. Stephen's, View and Randolph Sts., 14. r. S. Mary's.

West—Ascension, Isabel and Clinton Sts., 116. Charles Holmes.  
 Highwood—S. Mark's, 17. r. Ascension.  
 Merriam Park—S. Mary's, 110. G. H. Ten Broeck.  
 North—Nativity. r. Good Shepherd.  
 St. Anthony's Park—S. Matthew's, 80. Chas. E. Hixon, Minneapolis.  
 St. Paul Park—Trinity, 66. r. Ascension.  
**St. Peter**, Holy Communion, 75. S. W. Moran.  
**Stillwater**, Ascension, 200. A. D. Stowe.  
**Sunrise**, 20. m. White Bear Lake.  
**Taylor's Falls**, Holy Cross, 10. W. C. Pope.  
**Tracy**, S. Mark's, 10. r. Redwood Falls,  
**Wabasha**, Grace, 66. J. J. Hillmer, Ph.D., Winona.  
**Warsaw**, S. Thomas, 32. G. H. Morse.  
**Waseca**, Calvary, 41. D. F. Thompson.  
**Waterville**, S. Andrew's, 30. From Faribault.  
**Wells**, Nativity, 75. A. K. Glover.  
**West Concord**, 10. m. Kenyon.  
**White Bear Lake**, S. John's, 42. H. S. Streeter.  
**Willmar**, S. Luke's, 155. D. T. Booth.  
**Wilder**, Redeemer, 20. G. C. Tanner, D.D., Faribault.  
**Windom**, Good Shepherd, 31. m. Wilder.  
**Winona**, S. Paul's, 231. T. P. Thurston.  
**Worthington**, S. John's, 31. C. H. Beaulieu.  
**Zumbrota**, Trinity, 7. m. Mazeppa.

## DIOCESE OF MISSISSIPPI.

**Aberdeen**, S. John's, 70.  
**Baird**, S. Paul's, 10.  
**Batesville**, S. Stephen's, 7. r. Como.  
**Bay St. Louis**, Christ, 18.  
**Biloxi**, Redeemer, 210. Ebenezer Thompson.  
**Bolton**, S. Mary's, 22. } r. Brandon.  
**Bovina**, S. Alban's, 46. }  
**Brandon**, St. Luke's, 21. H. W. Robinson.  
**Brookhaven**, 6. m. Terry.  
**Byhalia**, S. Thomas', 7. r. Holly Spr.  
**Canton**, Grace, 40.  
**Carrollton**, Grace, 31.  
**Church Hill**, Christ, 29. r. Pt. Gibson.  
**Clarksdale**, S. George, 12. r. Rosedale.  
**Clinton**, S. Matthew's, 15. r. Brandon.  
**Columbus**, S. Paul's, 180. W. R. Dye.  
**Como**, Holy Innocents', 36. Irenaeus Trout.  
**Crystal Springs**, Trinity, 32. m. Terry.  
**Edwards**, S. Barnabas', 13. r. Brandon.  
**Enterprise**, S. Mary's, 32. r. Meridian.  
**Friar's Point**, Chapel of Peace, 9. r. Rosedale.  
**Greenville**, S. James', 135. Quincy Ewing.;

**Greenwood**, Nativity, 50.  
**Grenada**, All Saints', 70. L. H. Snell.  
**Hazlehurst**, S. Stephen's, 23. r. Terry.  
**Hernandville**, Epiphany, 44. r. Brandon.  
**Hernando**, Ascension, 24. r. Como.  
**Holly Springs**, Christ, 110. P. G. Sears.  
**Iuka**, Our Saviour, 13.  
**Jackson**, S. Andrew's, 301. R. E. L. Craig.  
**Kirkwood**, S. Philip's, 12.  
**Lamar**, S. Andrew's, 5. r. Holly Springs.  
**Lexington**, S. Mary's, 29.  
**Long Beach**, All Saints', 19. r. Pass Christian.  
**Macon**, Nativity, 29.  
**Madison Station**, Chapel of the Cross, 20.  
**Magnolia**, The Redeemer, 18. } r. Summit.  
**McComb City**, Mediator, 40. }  
**Mayersville**, Holy Cross, 13. The Archdeacon.  
**Meridian**, Mediator, 140. DeB. Waddell.  
**Michigan City**, 44. r. Holly Springs.  
**Mississippi City**, S. Mark's, 23.  
**NATCHEZ**, Trinity, 365. Chas. Morris.  
 Trinity Chapel (colored) 72. M. D. Hinton.

**DIocese OF MISSISSIPPI—Continued.**

**Ocean Springs**, S. John's, 26. r. Biloxi.  
**Okolona**, Grace, 12.  
**Osyka**, Our Saviour, 15. r. Summit.  
**Oxford**, S. Peter's, 32. r. Holly Springs.  
**Pass Christian**, Trinity, 70. Louis Tucker.  
**Port Gibson**, S. James', 63. C. D. Brown.  
**Raymond**, S. Mark's, 27. r. Brandon.  
**Rolling Fork**, Chapel of the Cross, 26. The Archdeacon.  
**Rosedale**, Grace, 14. J. H. Woodward.  
**Sardis**, Redeemer, 11. r. Como.  
**Scooba**, Grace, 13. r. Meridian.  
**Scranton**, S. John's, 20. r. Biloxi.  
**Starkville**, Resurrection, 8.  
**Summit**, Christ, 52. H. H. Messenger.

**Tchula**, Grace, 5.  
**Terry**, Good Shepherd, 33. D. E. Holt.  
**Vaiden**, S. Clement's, 30. r. Winona.  
**VICKSBURG**, Holy Trinity, 167. Nowell Logan, D.D.  
 Christ, 175. Henry Sansom, D.D.  
 S. Mary's (colored) 3. r. Ho. Trin.  
**Water Valley**, Nativity, 61. Wm. Stokes.  
**Waveland**, Grace, 25.  
**Wesson**, House of Prayer, 9. r. Terry.  
**West Point**, Incarnation, 15.  
**Winona**, Emmanuel, 50. J. B. Fitzpatrick.  
**Woodville**, S. Paul's, 56.  
**Yazoo City**, Trinity, 33. Albert Martin.

**DIocese OF MISSOURI.**

**Afton**, Christ, 10.  
**Bevier**, S. George's, 13. r. Macon.  
**Canton**, S. Peter's, 30. Russell Todd.  
**CAPE GIRARDEAU**, Christ, 22.  
**Clarksville**, Grace, 17. r. Louisiana.  
**Columbia**, Calvary, 91. W.H. Watts.  
**Crystal City**, S. John's, 74. Saml. Mills.  
**Cuba**, S. Andrew's, 23. m. Rolla.  
**De Soto**, Trinity, 58. W.A. Dennis.  
**Eureka**, r. Kirkwood.  
**Ferguson**, S. Stephen's, 114 Chas. G. Davis.  
**Hannibal**, Trinity, 191. Edw. P. Little.  
**Ironton**, S. Paul's, 19.  
**Jefferson Barracks**, 17.  
**Jefferson City**, Grace, 60. Geo. L. Neide, Jr.  
**Kirksville**, Trinity, 10. F.N. Chapman.  
**Kirkwood**, Grace, 182. S. H. Green; F. B. Scheetz, rec. emer.  
**La Plata**, S. Mary's, 14.  
**Louisiana**, Calvary, 63. R.W. Rhames.  
**Macon**, S. James', 103. P.G. Davidson.  
**Mexico**, S. Paul's, 73.  
**Moberly**, Christ, 59.  
**Monroe**, S. Jude's, 107. W.A. Hatch.  
**Montgomery**, Holy Comforter, 6. r. Mexico.  
**Old Orchard**, Emmanuel, 193. J.D. Ritchey.  
**Palmyra**, S. Paul's, 51. J. A. Wainwright, M. D.  
**Portland**, S. Mark's, 49. F.E. Alleyne.  
**Prairieville**, S. John's, 40. r. Louisiana.  
**Rolla**, Christ, 78. F.M. Weddell.  
**Salem**, 7.  
**Shelbina**, Emmanuel, 13.  
**Shrewsbury**, S. Mary's, 6. m. S. Matt., St. L.  
**St. Charles**, Trinity, 35. m. Epiph., St. L.  
**St. James**, Trinity, 18. m. Rolla.

**ST. LOUIS**, All Saints', Washington Ave. and 22nd., 216. C.M.C. Mason.  
 Ascension, Cates and Goodfellow Aves. 207. G.A. Ottmann.  
 Christ Church Cathedral, 13th and Locust Sts., 660. The Bishop, C. M. Davis, Dean; Allen K. Smith, Henry K. Mizner.  
 Epiphany, 18. J. A. Dooris.  
 Good Shepherd, 9th and Dorcas Sts., 95. B. F. Newton.  
 Grace Marion Place, 301. J.P.T. Ingraham, D.D.  
 Holy Communion, 28th and Washington Ave., 445. P. G. Robert.  
 Holy Innocents, Morgan Ford Road and Tholozan Ave. 45. F.W. Cornell.  
 Mt. Calvary, Lafayette and Jefferson Aves., 182. P.W. Fauntleroy.  
 Redeemer, Pine, west of Garrison Ave., 313. Chas. Trotman.  
 S. Andrew's, Garrison Ave. and Glasgow Place, 134. K. M. Deane.  
 S. Augustine's, Bruno Ave. and Blendon Place, 150. G.D.B. Miller.  
 S. Chyrostom's, 9. r. Trinity.  
 S. George's, Olive St. and Pendleton Ave. 483. R. A. Holland, D.D.  
 S. James' Goode and Cote Brilliante, Aves. 170. E. Duckworth.  
 S. John's, Hickory and Dolman Sts. 235. C. N. Moller.  
 S. Mark's Memorial, Washington and Vandeventer Aves. 204. J. K. Brennan.  
 S. Matthew's, 64. C. F. Collins.  
 S. Paul's, Mich. Ave. and Malt St. 98. m. S. Stephen's.

**DIocese OF MISSOURI—Continued.**

S. Peter's, Lindell Boulevard and Spring Ave. 348. Wm. Short.  
 S. Philip's, Union and Maple Aves. 80. A. T. Sharpe.  
 S. Stephen's House, 6th and Rutger Sts., 94. G. Tuckerman.  
 S. Thomas, 56. J. H. Cloud.

S. Timothy's, r. S. Andrew's.  
 Trinity, Channing and Franklin Aves. 180. Wm. Bardens.  
**St. Paul Station**, r. Kirkwood.  
**Thayer**, Holy Trinity, 14. E. J. P. B. Williams, (Mammoth Spring, Ark.)

**DIocese OF MONTANA.**

**Anaconda**, S. Mark's, 108. Chas. E. Dobson.  
**Bannack**, Argenta and Lima, 9. r. Dillon.  
**Billings**, S. Luke's, 47. A. Carswell.  
**Big Timber**, S. Paul's, 12. r. Livingston.  
**Bitter Root Valley**, 15. Geo. Stewart, Missoula.  
**Boulder**, S. Thomas, 17. m. Marysville.  
**Bozeman**, S. James, 96. F. B. Lewis.  
**Butte**, S. John's, 200. S. C. Blackiston.  
 (Centerville) S. Paul's. A. F. Lewis.  
**Deer Lodge**, S. James, 40. E. G. Prout.  
**Dillon**, S. James, 57. S. D. Hooker.  
**Fort Benton**, S. Paul's, 50. H. E. Robbins.  
**Gallatin Valley Mission**, 13.

Manhattan. }  
 Three Forks. } r. Bozeman.  
 Gallatin City. }

**Glasgow**, S. Matthew's, 20. r. Fort Benton.  
**Glendive**, S. Matthew's, 17. r. Miles City.

**Granite**, S. Peter's, 15. r. Deer Lodge.  
**Great Falls**, Grace, 195. E. A. Wasson, Ph.D.  
**Hamilton**, S. Paul's, 22. m. Bitter Root.  
**Helena**, S. Peter's, 284. W. W. Love.  
**Kalispell**, Christ, 60. H. E. Clowes.  
**Lewiston**, 26. r. Benton.  
**Livingston**, S. Andrew's. 65. J. F. Pritchard.  
**Madison Valley**, Trinity, 34.  
**Marysville**, S. Mary's, 30. R. S. Stringfellow, Helena.  
**Miles City**, Emmanuel, 47. Chas. Quinney.  
**Missoula**, Holy Spirit, 131. Chas. H. Linley.  
**Philipsburg**, S. Andrew's, 17. r. Deer Lodge.  
**Pony**, S. John's, 27.  
**Red Lodge**, Calvary, 12. r. Billings.  
**Sheridan**, Christ, 35. r. Dillon.  
**Sun River**, S. Luke's, 27. r. Great Falls.  
**Townsend**, S. John's, 28. m. Marysville.  
**Virginia City**, S. Paul's, 59.  
**White Sulphur Springs**, Grace, 15.

**DIocese OF NEBRASKA.**

**Albion**, S. John's, 25. r. Cedar Rapids.  
**Ashland**, S. Stephen's, 31. A. Grant Musson.  
**Auburn**, Ascension, 29. District Presbyter.  
**Aurora**, Trinity, 4. r. Central City.  
**Beatrice**, Christ, 123. W. A. Mulligan.  
**Blair**, S. Mary's, 30.  
**Cedar Rapids**, Trinity, 45. R. C. Talbot, Jr.  
**Central City**, Christ, 69. A. E. Marsh.  
**Clarks**, S. Paul's, 33. r. Central City.  
**Columbus**, Grace, 44. C. A. Weed.  
**Creighton**, S. Mark's, 26. J. C. Ingersoll.  
**Crete**, Trinity Memorial, 56. Dist. Presbyter.  
**Decatur**, Incarnation, 21. R. C. Talbot.  
**DeWitt**, S. Augustine's, 35. J. F. Kirk, Jr.  
**Edgar**, S. Andrew's, 8.  
**Falls City**, S. Thomas, 72.  
**Fremont**, S. James, 48. J. C. Gallaudet.  
**Geneva**, S. James, 35. m. DeWitt.  
**Greenwood**, Holy Cross, 4. r. Central City.  
**Hartington**, Grace, 50. W. R. McKim.  
**Harvard**, S. John's, 17. m. York.

**Hebron**, S. Matthew's. m. DeWitt.  
**LINCOLN**, Holy Trinity, 260. } H. Percy  
 S. Andrew's, 14. } Silver.  
 S. Luke's, 7. R. N. Turner.  
**Nebraska City**, S. Mary's, 82. F. W. Eason.  
**Neligh**, S. Philip's, 36. Francis Moore.  
**Niobrara**, S. Paul's, 29. E. Murphy.  
**Norfolk**, Trinity, 43. Norfolk.  
**OMAHA**, Trinity Cathedral, 18th and Capitol Ave., 511. The Bishop; Campbell Fair, D.D., Dean.  
 All Saints, 26th and Half Howard Sts., 350. T. J. Mackay.  
 Good Shepherd, 20th and Ohio Sts., 220.  
 S. Barnabas, 19th and California Sts., 215. John Williams.  
 S. Matthias, S. 10th and Worthington Pl., 170. L. F. Potter.  
 S. Philip's, (colored) 21st, bet. Nicholas and Paul Sts., 79. J. A. Williams.



**DIOCESE OF NEBRASKA—Continued.**

## Associate Mission.

S. Andrew's, 41st and Charles Sts., 64.  
 S. Augustine's, 34th and Francis Sts., 9.  
 S. Clement's, 19th and Q Sts., 13.  
 S. John's, 26th and Franklin Sts., 156.  
 S. Paul's, 32nd and California Sts., 27.  
 S. Mark's, Florence, 20.  
 S. Martin's, South Omaha, 58.

Lewis T. Wattson.  
 Irving Johnson,  
 Chas. H. Young,  
 W. S. Howard,  
 E. W. Brown.

**Palmer**, Annunciation, 4. r. Central City.  
**Papillion**, S. Margaret's, 7. Associate Mission.  
**Pierce**, Holy Spirit, 5. District Presbyter.  
**Plattsmouth**, S. Luke's, 88. H. B. Burgess.  
**Schnyler**, Holy Trinity, 96. D. C. Pattee.  
**Silver Creek**, S. Stephen's, 31. Columbus.  
**Tecumseh**, Grace, 32. J. C. Gairdner.  
**Wahoo**, S. John's, 32. } District  
**Wayne**, Holy Comforter, 14. } Presbyter.  
**Wilber**, S. Paul's, 11. m. DeWitt.  
**Wymore**, S. Luke's, 27. m. Tecumseh.  
**Wyoming**, Christ, 14. r. Nebr. City.  
**York**, Trinity, 12. W. P. N. J. Wharton.  
 Extra-Parochial, 590.

**DIOCESE OF NEVADA.**

**Austin**, S. George's, 28. Richard Mercer.  
**Belmont**, S. Stephen's, 10.  
**Carson City**, S. Peter's, 116. James B. Eddie.  
**Clover Valley**, 7.  
**Dayton**, 4.  
**Delamar**, All Saints, 8. W. T. Snead.  
**Elko**, 43.  
**Eureka**, S. James, 53.  
**Gold Hill**, S. John's, 30. m. Va. City.  
**Hawthorne**, 6.  
**Palisade**, 2.

**Pioche**, Christ, 5.  
**Pyramid Lake**, S. Mary the Virgin (Indian 6. m. Wadsworth).  
**Reno**, Trinity, 90. S. Unsworth.  
**Silver City**, Grace, 8.  
**Tuscarora**, 2.  
**Virginia City**, S. Paul's, 206. Geo. C. Hunting.  
**Wadsworth**, S. James, 30. T. L. Bellam  
**Wells**, 2.

**DIOCESE OF UTAH.**

**Brigham City**, 2.  
**Corinne**, Good Samaritan, 1.  
**Eureka**, 16.  
**Fort Duchesne**, Holy Spirit, (Indian) 2. Geo. S. Vest.  
**Layton**, S. Jude's, 2.  
**Logan**, S. John's, 19.  
**Manti**, 2.

**Ogden**, Good Shepherd, 173. W. E. Maison.  
**Park City**, S. Luke's, 59.  
**Plain City**, S. Paul's, 34. r. Ogden.  
**SALT LAKE CITY**, S. Mark's Cathedral, 269.  
 The Bishop. James B. Halsey, Dean  
 S. Paul's, 102. L. B. Ridgely.  
 S. Peter's, 14. D. Douglas Wallace.

**DIocese of New Hampshire.**

**Ashland**, S. Mark's, 90.  
**Berlin**, S. Barnabas, 84. W. P. Ladd.  
**Bethlehem**, Ch. of the Nativity. Summer.  
**Charlestown**, S. Luke's, 58.  
**CLAREMONT**, Trinity, 191. James B. Goodrich.  
 West, Union, 44. J. A. Ticknor,  
**CONCORD**, S. Paul's, 338. The Bishop, Daniel C. Roberts, D. D.  
 Chapel of S. Paul's School, 204. J. H. Coit, D. D. LL. D.  
 East, Grace, 30. } C. R. Bailey,  
 Penacook, S. Mary's, 60. } Ph. D.  
**Cornish**, Trinity, 6. r. Union, Claremont.  
**Danbury**, Holy Spirit, 2.  
**Dover**, S. Thomas, 293. Ithamar W. Beard.  
**Drewsville**, S. Peter's, 30. D. L. Sanford, Bellows Falls, Vt.  
**Dublin**, Emmanuel. Summer only.  
**Dunbarton**, S. John's, 26. } E. M. Parker,  
**East Weare**, Holy Cross, 5. } Concord.  
**Epping**, S. Philip's, 9.  
**Exeter**, Christ, 72. Edward Goodridge, D. D.  
**Franklin**, r. Tilton.  
**Goffstown**, S. Matthew's, 21. r. Manchester.  
**Hanover**, S. Thomas, 48. Geo. P. Huntington, D. D.  
**HOLDERNESS**, Holy Cross, 35. Lorin Webster, Plymouth.  
 S. Peter's-in-the-Mount, 5.

**Hopkinton**, S. Andrew's, 25. Thos. J. Drumm.  
**Hudson**, r. Nashua.  
**Kearsarge Village**, Grace. r. N. Conway.  
**Keene**, S. James, 139. O. Applegate, Jr.  
**Laconia**, S. James, 44. Lucius Waterman, D. D.  
**Lancaster**, S. Paul's; 125. Joseph Eames.  
**Lebanon**, S. Andrew's, 21. R. H. Ferguson. Hanover.  
**Littleton**, All Saints, 82. Edgar F. Davis.  
**Lost Nation**, S. Timothy's. r. Lancaster.  
**Manchester**, Grace, 466. } Henry E. Cooke, A.  
 West, } A. V. Binnington.  
**Millfield**, r. Nashua.  
**Nashua**, Good Shepherd, 303. James Goodwin.  
**North Conway**, Christ, 62. Wm. Greer.  
**Pittsfield**, S. Stephen's, 28. H. F. Hill, D. D.  
**PORTSMOUTH**, S. John's, 227. H. E. Hovey. Christ, 107. Chas. Le V. Brine.  
**Rochester**, 15. r. Salmon Falls.  
**Rye Beach**, S. Andrew's by the Sea. Summer only.  
**Salmon Falls**, Christ, 59. A. A. Murch.  
**Sanbornville**, S. John Baptist, 54. Chas. Baneroff.  
**Sugar Hill**, S. Matthew's. Summer only.  
**Tilton**, Trinity, 106. J. D. Gilliland.  
**Whitefield**, Transfiguration.  
**Woodsville**, S. Luke's, 69. J. C. Flanders.

**DIocese of New Jersey.**

**Alexandria**, S. Thomas', 4. Associate Mission.  
**Allaire**, Christ, 35. r. Freehold.  
**Allentown**, Christ, 11. Associate Mission.  
**Asbury Park**, Trinity, 304. Alex. J. Miller.  
**ATLANTIC CITY**, Ascension, 203. John H. Townsend.  
 S. James', W. W. Blatchford.  
**Avon**, S. John's, (Summer), R. F. Innes.  
**Baskingridge**, S. Mark's, 35. J. C. Hall.  
**Bay Head**, All Saint's, Summer congregation, Geo. M. Christian, D. D. Newark.  
**Beach Haven**, Holy Innocents', Summer congregation, James H. Lamb.  
**Belmar**, Holy Apostles', Summer congregation.  
**Bernardsville**, S. Barnabas'.  
**Beverly**, S. Stephen's, 246. Chas. E. Betticher.  
**Bordentown**, Christ, 172. R. E. Campbell.  
**Bound Brook**, S. Paul's, 82. Arthur S. Phelps.

**Bridgeton**, S. Andrew's, 117. C. G. Hannah, asst.  
**BURLINGTON**, S. Barnabas', 120. G. W. Harrod.  
 S. Mary's, 478. J. F. Olmsted.  
 Holy Innocents, Chapel of S. Mary's Hall, 52.  
**CAMDEN**, Our Saviour, 107. E. R. Baxter.  
 S. Augustine's, 45. E. L. Henderson.  
 S. John's, 583. G. R. Underhill.  
 S. Paul's, 682. } R. A. Rodrick,  
 S. James', Chapel, } Howard Stoy.  
 S. Stephen's,  
**Cape May**, S. John's, Summer congregation.  
**Cape May Point**, S. Peter's-by-the-Sea, Summer congregation.  
**Chew's Landing**, S. John's, 68. Thos. H. Gordon.  
**Clarksboro**, S. Peter's, 58. Jesse Y. Burk.  
**Colestown**, S. Mary's, r. Merchantville.

## DIOCESE OF NEW JERSEY—Continued.

- Collingswood**, Holy Trinity, 45. r. Haddonfield.
- Columbus**, S. Luke's 8. r. Bordentown.
- Connecticut Farms**, S. Luke's, 23. r. Roselle.
- Cramer Hill**, S. Wilfrid's, 98. Roland Ringwalt.
- Cranford**, Trinity, 97. J. Edgecumbe.
- Crosswicks**, Grace, 52. Associate Mission.
- Delair**, Holy Trinity, 28.
- Dunellen**, Holy Innocents', 44. r. Bound Br'k.
- Eatontown**, S. James', Memorial, 36. Robt. T. Roche, D. D.
- ELIZABETH**, Christ, 677. } H. H. Oberly,  
S. Paul's, } R. B. Post.  
Grace, 440. H. H. Sleeper, Ph. D.  
S. John's, 1,168. } O. A. Glazebrook, D. D.,  
S. Andrew's, } N. V. Levis.  
Trinity, 330. John R. Atkinson.
- Ernston**, Good Shepherd, r. S. Amboy.
- Fair Haven**, Holy Communion, 40. F. B. Crozier.
- Fairview**, Trinity, 55. m. Riverside.
- Flemington**, Calvary, 28. Associate Mission.
- Florence**, S. Stephen's, 41. W. H. Burbank.
- Freehold**, S. Peter's, 122. Wm. E. Wright.
- Gibbsboro**, S. John's in the Wilderness, 71. Thos. F. Milby.
- Glassboro**, S. Thomas', 76. C. W. Boyd.
- Gloucester City**, Ascension, 50. A. F. Todrig.
- Haddonfield**, Grace, 174. O. J. Davies; G. M. Murray, rec. emer.
- Hammonton**, S. Mark's, 72. E. P. Bartow.
- Helmetta**, S. George's, 80. John A. Trimmer.
- Hightstown**, Trinity, 11. H. L. Phillips.
- Island Heights**, Christ, r. Tom's River.
- Keyport**, S. Mary's, 71.
- Lakewood**, All Saints, 97. D. L. Schwartz.
- Lambertville**, S. Andrew's, 154. H. S. Smith; E. K. Smith, rec. emer.
- Linden**, Grace, 30. Associate Mission.
- Little Silver**, S. John's, 44. r. Fair Haven.
- Long Branch**, S. James', 291. H. H. P. Roche.
- Lumberton**, S. Martin-in-the-Fields, 40. r. Trinity, Mt. Holly.
- Mantoloking**, S. Simon's, Summer congregation, H. S. Bishop, S. T. D.
- Mantua**, S. Barnabas', 23. r. Paulsboro.
- Maple Shade**, S. John's, 10. r. Merchantville.
- Matawan**, Trinity, 49. Associate Mission.
- Medford**, S. Peter's, 11. m. Vincenttown.
- Merchantville**, Grace, 183. R. G. Moses.
- Metuchen**, S. Luke's, 144. C. M. Dunham.
- Middletown**, Christ, 21. J. P. Taylor, D. D., Plainfield.
- Millville**, Christ, 58. H. M. Johnson.
- Monmouth Beach**, S. Peter-in Galilee, Summer congregation.
- Moorestown**, Trinity, 146. J. F. Fenton, Ph. D.
- Mount Holly**, S. Andrew's, 264, Trinity, 238. Martin Aigner.
- Mullica Hill**, S. Stephen's, 7. r. Paulsboro.
- Navesink**, All Saint's Memorial, 100. John C. Lord.
- NEW BRUNSWICK**, Christ, 384. E. B. Joyce.  
S. John the Evangelist's, 189. Charles E. Phelps, W. Dutton Dale.
- Ocean City**, Holy Trinity, summer congregation, r. Trinity, Mt. Holly.
- Palmyra**, Christ, 108. R. G. Hamilton.
- Paulsboro**, S. James', 42. H. G. G. Vincent.
- Pemberton**, Grace, 23. m. Vincenttown.
- Penn's Neck**, S. George's, 29. r. Salem.
- PERTH AMBOY**, S. Peter's, 160. J. L. Lancaster.  
Holy Cross, 26. F. H. Post.
- Piscataway**, S. James', 22. r. Christ, New Brunswick.
- PLAINFIELD**, Grace, 423. E. M. Rodman, Floyd Appleton.  
Evona, Heavenly Rest, 31.  
Netherwood, S. Stephen's, 109. S. P. Simpson.
- PLAINFIELD**, North, Holy Cross, 298. T. Logan Murphy.  
North, Redeemer, 149.
- Point Pleasant**, S. Mary's by the Sea, 10. Associate Mission.
- Princeton**, Trinity, 290.
- Princeton Basin**, Trinity } A. B. Baker, D. D.  
Chapel.
- RAHWAY**, Holy Comforter, 45. Assoc. Mission. S. Paul's, 301. R. P. Cobb.
- Rancocas**, S. Peter's, 9. m. Beverly.
- Red Bank**, Trinity, 175. Robert Mackellar.
- Riverside**, S. Stephen's, 62. P. W. Stryker.
- Riverton**, Christ, 197. R. Bowden Shepherd.
- Rocky Hill**, Trinity, 18. Associate Mission.
- Roselle**, S. Luke's, 150. W. H. Wyatt-Han-nath.
- Rumson Neck**, S. George's, 52. r. Fair Haven.
- Salem**, S. John's, 18. C. M. Perkins.
- Sand Hills**, S. Barnabas', 32. Associate Mission.
- Scotch Plains**, All Saints', 99. E. H. True, Fanwood.
- Sewaren**, S. John's, 30. Associate Mission.
- Shedakers**, Our Redeemer, 18. r. Riverside.
- Shrewsbury**, Christ, 55. Benj. Franklin, D. D.
- Somerville**, S. John's, 197. H. B. Wright.

## DIOCESE OF NEW JERSEY—Continued.

**SOUTH AMBOY**, Christ, }  
 Bishop Doane } 412. H. M. P.  
 Memorial. } Pearse.  
 Good Shepherd, }

**South River**, Holy Trinity, 66. R. T. Jefferson.

**South Vineland**, Christ, 27. r. Millville.

**Spotswood**, S. Peter's, 120. A. W. Cornell.

**Spring Lake**, Holy Trinity, Summer congregation.

**Swedesboro**, Trinity, 112. r. Clarksboro.

**Tom's River**, Christ, 57. F. Greaves.

**TRENTON**, Christ, 322. Edw. J. Knight.  
 All Saints', Associate Mission.

S. Michael's, 444. W. Strother Jones, D. D.  
 Grace, 231. M. A. Craft.  
 S. Paul's, 161. J. McA. Harding.  
 Trinity, 325. C. C. Edmunds.  
 Associate Mission, E. J. Knight, T. A.  
 Conover, S. A. W. Pray, R. D. Wood, N. T.  
 Pratt, Samuel Ward.

**Vincentown**, Trinity, 32. J. Franklin Long.

**Vineland**, Trinity, 238. C. A. Brewster.

**Waterford**, Christ, 21. r. Hammontown.

**Westfield**, S. Paul's, 108. Charles Fiske.

**Wilbur**, S. James', Associate Mission.

**Woodbridge**, Trinity, 62.

**Woodbury**, Christ, 218. A. L. Urban.

## DIOCESE OF NEW MEXICO.

**Albuquerque**, S. John's, 105. F. T. Bennett.

**Deming**, S. Luke's, 15.

**Eddy**, Grace, 48. U. T. Tracy.

**Gallup**, Holy Spirit, 30. Jos. Manuel.

**Roswell**, S. Andrew's, 20. m. Eddy.

**San Marcial**, Christ, 12. Gen. Miss.

**Santa Fe**, Holy Faith, 50.

**Silver City**, Good Shepherd, 56.

**Socorro**, Epiphany, 33. Gen. Miss.

**Watrous**, 6. m. Las Vegas.

**Hillsboro**, Christ, 23.

**Las Cruces and Mesilla**, S. James, 20. Gen  
 Miss.

**Las Vegas**, S. Paul's, 51. Geo. Selby.

## TEXAS.

**El Paso**, S. Clement's, 218. M. Cabell Martin,  
 E. H. J. Andrews.

**Fort Davis**, 4. asst. El Paso.

**Marfa**, 12. asst. El Paso.

**Pecos**, S. Mark's, 8. m. Eddy, N. M.

## DIOCESE OF NEW YORK.

- Amenia**, S. Thomas, 62. E. V. Evans.
- Annandale**, Holy Innocents, 54. R. B. Fairbairn, D.D., LL.D., G. B. Hopson, D.D., W. W. Olssen, D.D., C. H. Malcom, D.D.
- Arden**, S. John's, 35. J. H. McGuinness.
- Barrytown**, S. John the Evangelist, 30. J. G. Brick.
- Bedford**, S. Matthew's, 83. Lea Luquer.
- Brewsters**, S. Andrew's, 151. F. Heartfield.
- Callicoon**, S. James, 46.
- Carthage Landing**, S. Mark's, 17.
- Castleton**, S. Mary's, 238. G. E. Quaille (W. New Brighton).  
S. Giles.
- Clifton**, S. John's, 400. J. C. Eccleston, D.D., Rosebank.
- Cold Spring**, S. Mary's, 173. E. Floyd Jones.
- Concord**, S. Simon's, 43. H. Newman Lawrence, Seaford.
- Cornwall**, S. John's, 215. W. W. Page.
- Croton**, S. Augustine's. A. V. Clarkson.
- Dobbs Ferry**.
- East Chester**, S. Paul's, 87. W. S. Coffey.
- Edgewater**, S. Paul's Memorial, 196. A. L. Wood, Stapleton.
- Ellenville**, S. John's Memorial, 122. F. N. Strader.
- Eitingville**, Holy Comforter, 21. C. P. Wilson, Great Kills.
- Esopus**, Ascension, 35. L. R. Dickinson, West Park.
- Fishkill**, Trinity, 46. Jos. H. Ivie.
- Garrettson's**, Grace, 15. r. Concord.
- Garrison's**, S. Philip's, 160. W. Thompson D.D., R. B. Arden.
- Glenham**, S. John the Baptist's, 29. J. H. Ivie, Fishkill.
- Goshen**, S. James, 166. Geo. C. Betts
- GREENBURGH**, S. Joseph of Arimathea. r. S. Mark's, Tarrytown.  
Zion, 197. R. M. Berkeley, Dobb's Ferry.
- Greenwood Lake**, 12.
- HAVERSTRAW**, S. Luke's, 68. W. A. Masker. Trinity, 208. John W. H. Weibel, Gartnerville.
- High Falls**, S. John's Memorial, 21. W. J. C. Agnew.
- Highland**, Holy Trinity, 43. W. G. W. Lewis.
- Highland Falls**, Holy Innocents, 107. William R. Thomas, D.D.
- Hopewell**, Resurrection, 21.
- Hyde Park**, S. James, 161. A. T. Ashton.
- Irvington**, S. Barnabas, 134. W. H. Benjamin, D.D.
- Kent Cliffs**, S. John the Baptist's, 11. m. Lake Mahopac.
- KINGSTON**, S. John's, 325. Edgar G. Murphy. Holy Cross, 164. Chas. Mercer Hall, W. E. L. Ward.  
Rondout, Holy Spirit, 280. Thos. Burrows.
- Kitchawan**, Good Shepherd, 22. W. E. Wilson, Mt. Kisco.
- Lake Mahopac**, Holy Communion, 25. E. D. Sutcliffe.
- Larchmont**, S. John's, 89. Richard Cobden.
- Lewisboro**, S. John's, 25. C. M. Selleck, Norwalk, Conn.
- Liberty**, Holy Communion, 21. P. C. Creveling.
- Lithgow**, S. Peter's, 27. m. Millbrook.
- Madalin**, Trinity, 82. W. G. W. Anthony.
- Mamaroneck**, S. Thomas, 290. F. F. German.
- Marlborough**, Christ, 78. H. P. Hobson.
- Matteawan**, S. Luke's, 620. Thos. Burgess D.D.
- Middletown**, Grace, 385. David J. Evans.
- Millbrook**, Grace, 81. C. H. Duncan.
- Milton**, All Saints, 51. r. Marlborough.
- Monroe**, Grace, 40.
- Monticello**, S. John's, 90.
- Montrose**, Divine Love, 140. G. Cruger.
- MOUNT VERNON**, Ascension, 394. F. M. S. Taylor, G. H. H. Butler.  
Trinity, 487. S. T. Graham, G. D. Pond.
- New Brighton**, Christ, 418. G. D. Johnson, D.D.
- NEWBURGH**, S. George's, 487. O. Applegate, D.D.  
S. Paul's, 187. Rufus Emery.  
Good Shepherd, 675. John M. Chew.
- New Castle**, S. Mark's, 59. Epiphanius Wilson, Mt. Kisco.
- New City** S. John's, 28. r. Spring Valley.
- New Rochelle**, Trinity, 403. C. F. Canedy, D.D.
- New Windsor**, S. Thomas, 94. J. M. Bartholomew.
- NEW YORK CITY**, Pro-Cathedral of S. John the Divine, 409. The Bishop; C. C. Tiffany, D.D., Archdeacon; H. R. Hulse, Pastor; G. F. Nelson, D.D., F. L. Humphreys, D.D.  
All Angels, 81st St., and West End Ave., 724. S. D. Lancey Townsend, Ph. D., Jas. B. Wasson, D.D.  
All Saints, Henry and Scammel Sts., 233. Wm. N. Duntell, D.D., Clayton Eddy.  
All Souls, Anthon Memorial, Madison Ave. and 66th St., 1047. R. Heber Newton, D. D., A. N. Henshaw, Ph.D.

## DIOCESE OF NEW YORK—Continued.

- Archangel.  
 Ascension, 5th Ave., and 10th St., 694.  
 Percy S. Grant, L. Bradner.  
 Ascension Memorial, 245 W. 43d St., 443.  
 John F. Steen.  
 Chapel of the Comforter, 814 Greenwich Street, 185. N. Maynard, D. D.  
 Beloved Disciple, 89th St., near Madison Ave., 790. H. M. Barbour, John Acworth, C. S. Lewis.  
 Calvary, 4th Ave. and 21st St. 934. J. Lewis Parks, D. D., A. W. Bostwick, S. H. Watkins, Ellis Bishop, Chas. E. Hutchinson, John M. McGann.  
 Calvary Chapel, 220 G. 23d St. 850. Calvary Clergy.  
 Galilee Mission, Calvary Clergy.  
 Christ, Boulevard and 71st St., 497. J. S. Shipman, D. D., D. C. L., J. Thompson Cole, C. M. Roome.  
 Christ, (Riverdale), 198. J. W. Hegeman. Geo. D. Wildes, D. D. rec. emer.  
 Epiphany, Lexington Ave. and 35th, 186. Jos. Hutcheson; C. R. Duffie, D. D. rec. emer.  
 Grace, Broadway and 10th St. 1394. W. R. Huntington, D. D., R. S. Nichols, J. LeB. Johnson, Carroll Perry.  
 Grace Chapel, 600. 14th St. near 3d Ave. Geo. H. Bottome, M. K. Bailey, (vicar), N. P. Carey, H. W. Ruffner, H. R. Wadleigh, E. M. Parrott, Carroll Perry.  
 Grace-Emmanuel, 116th, near 3d Ave. 379. W. K. McGown; D. B. Ray, rec. emer.  
 Grace, City Island, 68. Arthur Forbes.  
 Grace, Vyse Ave., nr. 177th, 154. A. J. Derbyshire.  
 Heavenly Rest, 5th Ave., near 45th. St., 910. D. Parker Morgan, D. D., John Williams, W. Walter Smith, M. D., J. Newton Perkins.  
 Heavenly Rest Chapel, 114 E. 47th St., 682. W. W. Smith, M. D.  
 Holy Apostles, 9th Ave. and 28th St., 450. B. E. Backus, D. D., Thos. McClintock.  
 Holy Comforter, 341 West St., 85. W. A. Gardner.  
 Holy Communion, 6th Ave. and 20th St. 1131. Henry Mottet, D. D., W. W. Moir, O. B. Keith, C. H. Easton, C. R. Conger.  
 Holy Cross, Ave. C. and 4th St., 613. James G. Cameron, J. M. Rich, J. S. Turner, Jr., E. B. Young. G. A. C. Lehman.  
 Holy Faith, 166th St., 224. V. C. Smith.  
 Holy Nativity, 7th Ave. and 136th St., 149. G. L. Wallis.  
 Holyrood, West 181st St. and Kingsbridge Road, 60. W. O. Embury.  
 Holy Sepulchre, 74th St. and Park Ave. 300. Thos. P. Hughes, D. D. LL. D.; James Tuttle Smith, D. D., rec. emer.  
 Holy Trinity, Lenox Ave. and 122d St. 1051. Chas. DeWitt Bridgeman, D. D., A. G. Cummins, Jr.  
 Incarnation, Madison Ave. and 35th St. 744. Wm. M. Grosvenor, T. F. Davies, Jr.  
 Incarnation Chapel, 31st St. and 2nd Ave. 430. James G. Lewis, D. D., Thos. F. Davies, Jr.  
 Intercession, 158th, St. and Western Boulevard, 284. Henry Dixon Jones.  
 Mediator, (P. O. Kingsbridge), 160. John Campbell, Ph. D.  
 Messiah, 206 E. 95th St., T. M. Sharpe, Ph. D.  
 Our Saviour, (Floating Church), Foot of Pike St., 184. A. R. Mansfield.  
 Redeemer, 318. W. Everett Johnson, James B. Sill; J. W. Shackelford, D. D., rec. emer.  
 San Salvatore, 311 Mulberry St., 185. Alberto Pace.  
 S. Ambrose, Thompson and Prince Sts., Philip Schuyler.  
 S. Andrew's, 5th Ave. and 127th St. 1933. George R. Van de Water, D. D., E. H. Kettell, D. D., W. E. Henkell, H. G. Taylor.  
 S. Ann's, (Morrisania), E. 140th St. and S. Ann's Ave. 352. G. W. Harris.  
 S. Barnabas Chapel, 304 Mulberry St. Geo. E. Nelson, D. D.  
 S. Bartholomew's Madison Ave. and 44th St. 1385. D. H. Greer, D. D., Robt. C. Booth, L. E. Learned, J. F. Talcott, A. Yohannan.  
 Swedish Chapel, 320. Hugo Holmgren  
 S. Clements, 108. W. 3d St., 173. E. H. Van Winkle, Thos. Richey D. D.  
 S. Cornelius, W. 46th St. 227. I. C. Sturges.  
 S. David's Chapel, 27. E. G. Clifton.  
 S. Edward the Martyr, 5th Ave. and 109th St. 603. E. W. Neil, W. W. Rutherford.  
 Saint Esprit, 30 W. 22nd St., 188. A. V. Wittmeyer.

## DIOCESE OF NEW YORK—Continued.

- S. George's, E. 16th St., 4163. W. S. Rainsford, D. D., Frank H. Nelson, A. N. Taft, W. H. Garth, A. W. Stein.
- S. George the Martyr, r. S. John Evang.
- S. George's Chapel, Williamsbridge, Park Ave. and 2nd St., 87. G. F. Nelson, D. D.
- S. Ignatius, 56 W. 40th, 349. Arthur Ritchie, G. L. Nicholas, M. D.
- S. James, Madison Ave. and 71st, 1693. E. Walpole Warren, D. D., E. E. Matthews; R. W. E. Merington, C. B. Smith, D. D., rec. emer.
- S. James, Fordham, S. James, Chapel, } 200. C. J. Holt. Mt. Hope.
- S. John Evangelist's, 11th St. and Waverly Place, 250. B. F. DeCosta, D. D.
- S. Luke's, Convent Ave., 471. J. T. Patey, Ph. D., C. H. S. Hartman.
- S. Mark's, 2nd Ave. and 10th St., 606. J. H. Rylance, D. D.
- S. Mark's Memorial Chapel, Ave. A and 10th. W. E. Bentley.
- S. Mary's, Lawrence St., 191. L. H. Schwab.
- S. Mary's, Mott Haven, 372. J. Reynolds, Wm. L. Evans, Scarsdale.
- S. Mary the Virgin, 45th St., near 7th Ave., 662. T. McKee Brown, Arthur Mason, J. A. Staunton, R. R. Upjohn.
- S. Matthew's, W. 84th and Central Park, 358. E. H. Krans, LL. D., R. T. Homans.
- S. Michael's, Amsterdam Ave. and W. 99th St., 1268. J. P. Peters, D. D., Sc. D., Ph. D., G. S. Pratt, C. L. Biggs, M. T. Jefferis.
- S. Paul's, Washington Ave. near 170th St., 256. R. F. Humphries.
- S. Peter's, 342 W. 20th St., 450. Olin S. Roche.
- S. Peter's, Westchester Ave., 472. F. M. Clendenin, D. D.
- S. Philip's, (colored) 161 W. 25th St., 598. Hutchins C. Bishop.
- S. Stephen's, W. 46th bet. 5th and 6th Aves., 279. Chas. R. Treat. S. H. Treat, John W. Gill.
- S. Thomas, 5th Ave. and 53rd St., 1266. J. W. Brown, D. D., J. Huske, N. A. Seagle.
- S. Thomas Chapel, E. 60th St. near 3rd Ave., 601. W. H. Pott, Ph. D., C. H. S. Hartman.
- Transfiguration, East 29th near 5th Ave., 800. Geo. C. Houghton, D. D.
- Transfiguration Chapel, 230 Amsterdam Ave., 200. L. C. Rich.
- Trinity, Broadway and Wall St., 1767. Morgan Dix, D. D., D. C. L., rector; J. N. Steele, Joseph W. Hill, A. W. Griffin, A. C. Monk, curates.
- S. Paul's Chapel, Broadway and Fulton St., 700. W. M. Geer, vicar; R. M. Kemp, Geo. W. Sargent, curates.
- S. John's Chapel, 46 Varick St., 721. P. A. H. Brown, vicar; F. J. Keech, W. S. Bishop, curates.
- Trinity Chapel, 25th St. near Broadway, 800. W. H. Vibbert, D. D., vicar; Alban Richey, J. Henry Watson, curates.
- S. Agnes Chapel, W. 92nd St., 1234. E. A. Bradley, D. D., vicar; Chas. A. Hamilton, curate.
- S. Chrysostom's Chapel, 7th Ave., and 39th St., 861. Thos. H. Sill, vicar; J. H. Knowles, S. S. Mitchell, curates.
- S. Augustine's Chapel, Houston St., near Bowery, 833. Arthur C. Kimber, D. D., vicar; G. A. McK. Dyess, W. DuHamel, C. H. Beers, curates.
- S. Luke's Chapel, 483 Hudson St., 275. J. H. Logie.
- S. Cornelius Chapel, Governor's Island, 29. E. H. C. Goodwin, vicar.
- Trinity, Morrisania, E. 164th St. and Boston Ave., 150. A. S. Hull.
- Zion and S. Timothy's, 334 W. 57th St., 879. Henry Lubeck, L. L. D., D. C. L., Karl Schwartz, J. M. Neifert.
- Clergy of City Missions: Geo. F. Nelson, D. D., Supt.; Brockholst Morgan, Gen. Agt.; T. G. Littell, D. D., C. C. Proffitt, C. A. Wenman, A. H. Proffitt, H. Maguire, P. Schuyler, W. Lindsay, A. Pace, T. M. Sharpe, Ph. D.
- North Castle**, S. Stephen's, 18.
- North Salem**, S. James, 54. R. C. Russell.
- Nyack**, Grace, 335. Franklin Babbitt.
- Patterson**, Christ, 33. W. H. Meldrum.
- Pearl River**, S. Stephen's, 5. r. Spring Valley.
- Peekskill**, S. Peter's, 315. Wm. F. Lewis.
- Pelham**, Christ, 155. Albert F. Tenney; Chas. Higbee, rec. emer.
- Pelhamville**, Redeemer, 87. C. W. Bolton.
- Piermont**, Christ, 235. F. W. Denys.
- Pine Hill**, Transfiguration, 87. Asst. Transfiguration, New York City.
- Pine Plains**, Regeneration, 73. W. C. Grubbe.
- Pleasant Valley**, S. Paul's, 46. F. Thompson.
- Pleasantville**, S. John's, 75. S. F. Holmes.

## DIOCESE OF NEW YORK—Continued.

- Port Chester**, S. Peter's, 486. Chas. E. Brugler.
- Port Jervis**, Grace, 121. U. Symonds.
- POUGHKEEPSIE**, Christ, 600. S. A. Weikert.  
Holy Comforter, 500. Robert F. Crary, D.D.  
S. Paul's, 456.  
S. Andrew's Chapel. } George C. Cox.  
S. John's Chapel. } Charles A. Smith.
- RED HOOK**, Christ, 123. J. R. Lambert.  
S. Peter's Chapel, 17. r. Holy Innocents, Annadale.
- Rhinebeck**, Messiah, 61. E. C. Saunders.
- Rhinecliff**, Ascension, 31. r. Rhinebeck.
- Richmond**, S. Andrew's, 105. Thomas S. Yocom, D.D.
- Rifton**, 24. Henry Barker. r. Rosendale.
- Rondout**.
- Rosendale**, All Saints 65. Henry Barker.
- Rossville**, S. Luke's, 99. Chas. J. Adams.
- Rye**, Christ, 250. W. W. Kirkby, D.D.
- St. John's**, S. John's, 22.
- Saugerties**, Trinity, 156. Thomas Cole.
- Scarborough**, S. Mary's, Beechwood, 52. Thos. R. Harris, D.D.
- Scarsdale**, S. James the Less, 109. Francis Chase, E. C. Burr.
- SING SING**, Briar Cliff, All Saints, 45. H. L. Myrick.  
S. Paul's, 266. C. M. Niles, D.D.  
Trinity, 340. George W. Ferguson.
- Somers**, S. Luke's, 53. r. No. Salem.
- Spring Valley**, S. Paul's, 40. Thos. Stephens.
- Staatsburg**, S. Margaret's, 73.
- Stone Ridge**, S. Peter's, 27. r. High Falls.
- Stony Point**, Grace, 9. r. Haverstraw.
- Suffern**, Christ, 123. Romaine S. Mansfield.
- TARRYTOWN**, Christ, 200. J. S. Spencer.  
S. Mark's, 139. A. H. Redding.
- Thompsonville**, S. Mary's. m. Monticello.
- Tivoli**, S. Paul's, 73.
- Tottenville**, S. Stephen's, 82. F. Welham.
- Tuckahoe**, S. John's, 103. J. W. Buckmaster.
- Tuxedo Park**, S. Mary's, 125. Geo. G. Merrill.
- Upper Red Hook**, All Saints, 28. r. Red Hook.
- Walden**, S. Andrew's, 140. John Anketell.
- Wappinger's Falls**, Zion, 498. Prescott Evarts.
- Warwick**, Christ, 91. Chas. A. Tibbals.
- West New Brighton**, Ascension, 449. P. P. Harrower, Edw. Bell.
- White Plains**, Grace, 346. F. B. Van Kleeck, D.D.
- Wilmot**, S. John's, 15. r. New Rochelle.
- YONKERS**, S. John's, 600. Alex. B. Carver, D.D.  
Christ, 229. E. Lyon.  
S. Andrew's, 186. J. E. Freeman.  
S. Paul's, 290. W. M. Gilbert.
- YORKTOWN**, S. Mary's, 20.  
S. Catherine's, 29.

## DIOCESE OF NEWARK.

- Allendale**, Epiphany, 67. Wm. E. Allen.
- Arlington**, Trinity, 136. John Keller.
- BAYONNE**, Calvary, 180. Horatio W. Maguire.  
S. John's, 198. E. L. Jenner.
- Belleville**, Christ, 133. Cornelius S. Abbott.
- Belvidere**, Zion, 31. Geo. H. Young.
- Bergen Point**, Trinity, 390. F. M. Kirkus.
- Bloomfield**, Christ, 335. E. A. White.
- Boonton**, S. John's, 138. J. C. Joralemon.
- Clifton**, S. Peter's, 34. r. S. Mark's, Paterson.
- Dover**, S. John's, 148. C. R. D. Crittenton.
- Edgewater**, Mediator, 98. J. A. McCleary.
- Englewood**, S. Paul's, 430. Geo. F. Flichtner.
- Essex Fells**, S. Peter's, 35. Appleton Granniss.
- Fort Lee**, Good Shepherd, 81.
- Franklin**, Nutley, Grace, 208. John P. Appleton.
- Greenville**, Grace, 156. P. C. Pyle.
- Hackensack**, Christ, 385. W. W. Holley, D.D.
- Hackettstown**, S. James, 26. W. M. Mitcham.
- Haledon**, S. Mary's, 138. C. W. Twing.
- Hamburgh**, Good Shepherd, 34. J. H. Smith.
- Harrison**, E. Newark, Christ, 224. Asst. Trinity, Newark.
- Hasbrouck Heights**, S. John the Divine, 43.
- Hawthorne**, S. Clement's, 31. r. Holy Com. Paterson.
- Hillsdale**, Trinity, 23. r. Norwood.
- Hoboken**, Holy Innocents, 360. G. Ernest Magill, J. G. Ewens, J. Malcolm-Smith.  
S. Paul's, 479. W. R. Jenvey.  
Trinity, 616.
- Irvington**, Trinity, 56. W. T. Webbe, D.D., Newark.
- JERSEY CITY**, Ascension, N. Y. Ave. and South, 220. Jas. Cameron.  
Grace, Erie and Second Sts., 561. George S. Bennitt.



## DIOCESE OF NEWARK—Continued.

- Holy Cross. Claremont and Arlington Aves., 250. A. Elmendorf, H. D. B. MacNeil.
- S. Mark's, Jersey } 275. Frederic E. Mor-  
Avenue and } timer. C. P. A. Bur-  
Van Voort Sq. } nett.
- S. Matthew's, Sussex, near Washington St. 130. Wm. C. Maguire.
- Heights, S. Mary's, 55, Hoboken Ave., 275. Daniel F. Warren, D.D.
- Heights, S. Paul's, Duncan Ave., 223. Wm. P. Brush.
- Heights, S. John's, Summit Ave. and Garden, 1,112. Edward L. Stoddard, Elmer S. Forbes.
- Knowlton**, S. James, 39. r. Belvidere.
- Landing**, Lake Hopatcong. S. Andrew's.
- Leonia**, All Saints, 58. r. Edgewater.
- Little Falls**, S. Mary's, 22. m. Essex Fells.
- Lyndhurst**, S. Thomas, 26. r. Rutherford.
- Madison**, Grace, 95. Edwin E. Butler.
- Maplewood**, S. George's, 51. H. K. Bicker.
- Mendham**, S. Mark's, 28. Levi Johnston.
- Millburn**, S. Stephen's, 167. Wm. A. Wasson.
- MONTCLAIR**, S. Luke's, 417. Fred'k B. Carter.
- (Upper) S. James, 118. John G. Fawcett.
- Montvale**, S. Paul's, 20. r. Norwood.
- MORRISTOWN**, Redeemer, 497. Wm. M. Hughes, D.D.
- S. Peter's, 343. C. H. Hibbard, D.D., Wm. P. Taylor.
- Mount Arlington**, S. Peter's, 9. r. Dover.
- NEWARK**, Christ, Prospect near Ferry St., 164. W. H. C. Lylburn.
- Grace, Broad and Walnut Sts., 850. G. M. Christian, D.D., C. H. Mead, V. C. Lacey, Geo. H. Hooper.
- House of Prayer. Broad and State Sts., 577. John S. Miller, A. W. Saltus.
- S. Alban's, S. 8th St. and 13th Ave., 96. Elliot White.
- S. Barnabas, Warren St. and Sussex Ave., 193. S. H. Granberry.
- S. James, 225 Belleville Ave., 135. C. B. Durand.
- S. John's, Elwood and Lincoln Ave., 179. Frank A. Sanborn.
- S. Matthew's, (German) Charlton and W. Kinney Sts., 60. G. W. Mayer.
- S. Paul's, High and Market Sts., 355. Dwight Galloupe.
- S. Philip's, (colored) High near New St., 130. Reeve Hobbie, H. P. Scratchley.
- S. Stephen's, Clinton and Elizabeth Aves., 433. R. M. Sherman, Jr.
- S. Thomas, 9th St., nr. 5th Ave., 108. E. P. Miller.
- Trinity, Military Park, 750. L. S. Osborne, Wm. J. Tilley (Harrison), W. T. Lipton.
- Newton**, Christ, 145. Chas. L. Steel.
- Norwood**, Holy Communion, 25. Arthur Whitaker.
- ORANGE**, All Saints, 406. Wm. Richmond, G. H. Sharpley.
- Grace, 798. Anthony Schuyler, D.D., Alex. Mann.
- S. Mark's, 642. Frank B. Reazor, C. J. Mason.
- East—Christ, 849. Wm. Whiting Davis. Wm. M. Picksley.
- East—S. Paul's, 192. John W. Williams.
- South—Holy Community, 362. Lewis Cameron.
- South—S. Andrew's, 105. C. L. Pardee.
- West—Holy Innocents.
- Passaic**, S. John's, 288. L. W. Stryker.
- PATERSON**, Holy Communion, 459. Geo. M. Dorwart.
- S. Luke's, 185. Robert Perine.
- PATTERSON**, S. Paul's, 423. D. S. Hamilton.
- S. Mark's, 320. Wm. P. Evans.
- Totowa—Trinity, 225. Chas. Douglas.
- Phillipsburgh**, S. Luke's, 142. N. H. Martin.
- Pompton**, Christ, 81.
- Ridgefield**, S. James, 55.
- Ridgefield Park**, S. Mary the Virgin, 21. C. H. Kidder.
- Ridgewood**, Christ, 275. E. H. Cleveland.
- Rutherford**, Grace, 300. H. M. Ladd.
- Short Hills**, Christ, 68. N. Barrows, D.D.
- Stanhope**, Christ, 49. r. Hackettstown, Geo. P. Armstrong.
- Summit**, Calvary, 365. Walker Gwynne.
- Tenafly**, Atonement, 70. M. M. Fothergill.
- Town of Union**, Grace, 302. Horatio W. P. Hodson.
- Vernon**, S. Thomas, 24. m. Hamburg.
- Washington**, S. Peter's, 86. A. C. Fliedner.
- West Hoboken**, S. John's, 106. A. E. Bentley.

## DIOCESE OF NORTH CAROLINA.

- Ansonville**, All Souls, 16. r. Wadesboro.
- Battleboro**, S. John's, 28. Gaston Battle, Rocky Mount.
- Burlington**, S. Athanasius, 53. H. H. Barber.
- Chapel Hill**, Chapel of the Cross, 35. T. E. Winecoff.
- CHARLOTTE**, S. Mary the Virgin, Thompson Orphanage, 15. E. A. Osborne.  
S. Michael and All Angels, (colored), 82. P. P. Alston.  
S. Peter's, with 2 Chapels, 309. C. L. Hoffmann.
- Concord**, All Saints, 35. J. C. Davis, D.D.
- Cuningham's Chapel**, 13. r. Reidsville.
- Durham**, S. Philip's, 170. A. A. Pruden.
- Edgecombe Co.**, S. Mary's, 10. m. Cross, Littleton.
- Enfield**, Advent, 19.
- Gaston**, S. Luke's, 9. m. Cross, Littleton.
- Germanton**, S. Philip's, 19. m. Madison.
- Goshen**, S. Paul's, 6.
- GREENSBORO**, S. Barnabas, 97. } H. W. Jones.  
S. Cuthbert's, 9. }  
S. Andrew's, 100. J. D. Miller.
- Gulf**, S. Mark's, 4.
- Halifax**, S. Mark's, 34. r. Scotland Neck.
- Henderson**, Holy Innocents, 148. J. E. Ingle.
- High Point**, S. Mary's, 23. m. Madison.
- Hillsboro**, S. Matthew's, 70. S. P. Watters.
- Iredell Co.**, S. James, 70. r. S. Paul's, Salisbury.
- Jackson**, The Saviour, 40. r. Weldon.
- Kittrell**, S. James, 49. r. S. Paul's, Louisb'g.
- Lawrence**, Grace Chapel, 7. m. Cross, Littleton.
- Leaksville**, Epiphany, 27. r. Reidsville.
- Lexington**, Redemption, 12. r. Concord.
- Littleton**, The Cross, 19. G. W. Phelps.  
Colored Mission. 7.
- LOUISBURG**, S. Paul's, 67. J. B. Avirett.  
S. Matthias, (colored), 31. m. S. Ambr.; Raleigh.
- Madison**, S. John's, 11. Jas. H. Williams.
- MECKLENBURG CO.**, S. } E. A. Osborne  
Mark's, 51. } (Charlotte).  
S. Andrew's, 9. }
- Middleburg**, Heavenly Rest, 29. r. Ridgeway.
- Milton**, Christ, 7. r. Reidsville.
- Monroe**, S. Paul's, 35. F. W. Hilliard.
- Mount Airy**, 25. m. Madison.
- Noise**, S. Philip's, (colored), 25. m. S. James. Pittsboro.
- Orange Co.**, S. Mary's, 25. r. Hillsboro.
- Oxford**, S. Stephen's, 75. J. F. Plummer.
- Pittsboro**, S. Bartholomew's, 39. C. T. Bland.  
S. James, (colored), 38. T. B. Bailey.
- RALEIGH**, Christ, 300. M. M. Marshall, D. D.; Jas. A. Weston.  
Good Shepherd, 286. I. McK. Pittenger, D.D.  
S. Ambrose's, (colored), 99. J. E. King.  
S. Augustines, (colored), 26. A. B. Hunter, H. B. Delaney.  
S. Mary's Chapel. B. Smedes, D.D.  
S. Saviour's, 13. asst. Christ.
- Reidsville**, S. Thomas, 38. F. A. Fetter.
- Richmond Co.**, 25. r. Wadesboro.
- Ridgeway**, Good Shepherd, 26. W. S. Pettigrew.
- Ringwood**, S. Clement's, 15. m. Cross, Littleton.
- Rocky Mount**, Good Shepherd, 84. B. S. McKenzie.
- ROWAN CO.**, Christ, 46. }  
S. Andrew's, 40. } Sidney S. Bost  
S. George's. } (Salisbury).  
S. Jude's, 24. }  
S. Matthew's, 34. }
- S. Mary's, 21. }  
**SALISBURY**, S. John's, 10 } F. J. Murdoch,  
S. Luke's, 113. } D.D., R. B.  
S. Peter's, 14. } Owens.  
S. Paul's, 36. }
- Sanford**, S. Thomas, 6. r. S. Bart, Pittsboro.
- Scotland Neck**, Trinity, 115. W. J. Smith.
- Smithfield**, 6. Asst. Christ, Raleigh.
- Southern Pines**, Emmanuel, 14. H. T. Gregory.
- Statesville**, Trinity, 30. J. H. Griffith, Jr.
- Stovall**, S. Peter's, 8. Asst. Christ, Raleigh.
- TARBORO**, Calvary, 211. E. W. Gamble.  
S. Luke's, (colored), 60. John W. Perry.
- Wadesboro**, Calvary, 51. Chas. Fetter.
- Walnut Cove**, Christ, 34. m. Madison.
- Warren Co.**, S. Luke's, (colored), 16.
- WARRENTON**, Emmanuel, 70. B. S. Bronson.  
All Saints, (colored), 15. H. B. Delany, Raleigh.
- Weldon**, Grace, 55. J. T. Chambers.
- Williamsboro**, S. John's, 34. r. Ridgeway.
- WILSON**, S. Timothy's, 104.  
S. Mark's, (colored), 15. r. S. Luke's, Tarboro.
- Winston**, S. Paul's, 115. John F. George.

## DIOCESE OF NORTH DAKOTA.

- Ardock**, 18 m. Grafton.  
**Bathgate**, Redeemer, 45. m. Pembina.  
**Bismarck**, S. George's, 45.  
**Buffalo**, Calvary, 30.  
**Cando**, 4 m. Devils Lake.  
**Cannon Ball**, 78. Sioux Indian, m. Fort Totten.  
**Carrington**, 17. m. Valley City.  
**Casselton**, S. Stephen's, 14. John Trenaman.  
**Courtney**, 8. m. Valley City.  
**Devils Lake**, 38. C. Turner.  
**Dickinson**, S. John's, 25.  
**Fargo**, Gethsemane, 168. R. J. Mooney.  
**Forest River**, Calvary, 8. m. Grafton.  
**Fort Totten**, Sioux Mission, 81. W. D. Rees.  
**Fort Yates**, 7.  
**Grafton**, 4. Chas. McLean.  
**Grand Forks**, S. Paul's, 70. A. T. Gesner.  
**Jamestown**, Grace, 57. H. J. Sheridan.  
**Lakota**, Good Shepherd, 12. m. Devils Lake.  
**Larimore**, 17. F. J. Tassell.  
**Lisbon**, Trinity, 23.  
**Mandan**, Christ, 31.  
**Mayville**, Calvary, 46.  
**Milton**, 11. m. Larimore.  
**Minnewaukon**, 21. m. Valley City.  
**Minot**, Incarnation, 12. m. Devils Lake.  
**Neche**, 18. m. Pembina.  
**Northwood**, S. James, 7. m. Casselton.  
**New Rockford**, 9. m. Valley City.  
**Oriska**, 5. m. Casselton.  
**Park River**, 12. m. Larimore.  
**Pembina**, Grace, 40.  
**Rolla**, S. John's, 7. m. Devils Lake.  
**S. Thomas**, m. Grafton.  
**Sanborn**, Christ. m. Valley City.  
**Sheldon**, 5.  
**Silvita and Adams**, S. Ansgarius.  
**Tower City**, S. John's, 10.  
**Towner**, 3. m. Devils Lake.  
**Valley City**, All Saint's, 46. H. J. Sheridan.  
**Wahpeton**, Trinity, 28.  
**Walshville**, 45. m. Grafton.  
**York**, 2. m. Devils Lake.  
**Swedish Missions**, 52.

## DIOCESE OF NORTHERN CALIFORNIA.

- Auburn**, S. Luke's, 63.  
**Benicia**, S. Paul's Cathedral, 103. J. H. Waterman.  
**Chico**, 51. m. Colusa.  
**Cloverdale**, Good Shepherd, 53. J. T. Shurtleff.  
**Collinsville**, S. James, 7. W. L. Clark. (Benicia).  
**Colusa**, S. Stephen's, 30. m. Redding.  
**Corning**, S. Andrew's, 11. m. Redding.  
**Cottonwood**, m. Yreka.  
**Davisville**. m. Woodland.  
**Delta**, 1. m. Yreka.  
**Diamond Springs**, m. Placerville.  
**Dunnegans**. m. Woodland.  
**Dunsmuir**, S. Barnabas, 20. m. Yreka.  
**El Dorado**. m. Placerville.  
**Etna Mills**, 4. m. Yreka.  
**Eureka**. Christ, 104. W. Leacock.  
**Folsom**, Trinity, 8. m. Collinsville.  
**Fort Jones**, S. Paul's, 46. m. Yreka.  
**Grass Valley**, Emmanuel, 71. E. J. H. Van Deerlin.  
**Healdsburg**, S. Paul's, 41. m. Cloverdale.  
**Henley**,  
**Hornbrook**, 3. } m. Yreka.  
**Kidder Creek**,  
**Loomis**, All Saints, 30. m. Auburn.  
**Marysville**, S. John's, 40. W. H. Stoy.  
**Mott**, S. Andrew's, 3. m. Yreka.  
**Napa**, S. Mary's, 78. Caleb Ben Ham.  
**Nevada City**, Trinity, 56. m. Grass Valley.  
**Newcastle**, 12. m. Auburn.  
**Oroville**. r. Marysville.  
**Penryn**. m. Auburn.  
**Petaluma**, S. John's, 73. John Partridge.  
**Placerville**, The Saviour, 45. C. C. Pierce.  
**Pokegama**. m. Yreka.  
**Red Bluff**, S. Peter's, 81. T. H. Gilbert, Ph. D.  
**Redding**, All Saints, 32. A. N. George.  
**Rumsey**, m. Collinsville.  
**Sacramento**, S. Paul's, 571. C. L. Miel.  
**Santa Rosa**, Incarnation, 107. James Cope; J. A. Shepherd, D. D., rec. emer.  
**S. Helena**, Grace Memorial, 32. m. Benicia.  
**Sissons**, m. Yreka.  
**Smithton** m. Yreka.  
**Souvina**, r. Petaluma.  
**Suisun**, Grace 43.  
**Ukiah** 20. m. Cloverdale.  
**Vacaville**, 17. m. Benicia.  
**Vallejo**, Ascension, 104. W. Bollard.  
**Wheatland**, Grace, 8. m. Collinsville.  
**Willows**, Holy Trinity, 19. m. Colusa.  
**Winters**, S. John's, 16. m. Benicia.  
**Woodland**, S. Luke's, 50. E. Johnson.  
**Yreka**, S. Mark's, 48. B. D. Sinclair.

## DIOCESE OF OHIO.

- AKRON**, S. Paul's, 421. C. W. Hollister, Ph. D.  
Our Saviour, 53. H. G. Limric.
- Alliance**, Trinity, 57. m. Canton.
- Ashtabula**, S. Peter's, 167. J. W. Hyslop.
- Bellefontaine**, Trinity, 70. J. W. Thompson.
- Bellevue**, S. Paul's, 93. Edw. S. Doan.
- Berea**, S. Thomas, 40.
- Boardman**, S. James, 47. Geo. Bosley.
- Bryan**, Trinity, 7. r. Calvary, Toledo.
- Bucyrus**, S. John's, 36.
- Canton**, S. Paul's, 184. J. C. Hathaway.
- Cardington**, Good Shepherd, 19.
- Catawba Island**, Holy Sacrament, 20. r. Pt. Clinton.
- CLEVELAND**, All Saints, Scranton and Mentor Aves., 205. W. Rix Attwood.  
Atonement, Kinsman St., 20. r. Grace, So. Cleveland.  
Christ, German, Orange and Belmont, 88. R. E. Grueber.  
Emmanuel, Euclid Ave. near Brookfield, 254. Frank Du Moulin.  
Good Shepherd, E. Madison Ave., near St. Clair, 407. Wemyss Smith.  
Grace, Erie and Huron Sts., 495. E. W. Worthington.  
South, Grace, Harvard and Sawyer Sts., 139. E. J. Craft.  
Holy Spirit, Bishop Bedell Memorial, Wade Park Ave. and Commonwealth Ave., 83. Thos. Lyle.
- |  |               |
|--|---------------|
| Redeemer, Superior and Almira Sts., 15.      | } John Brown. |
| S. Andrew's-in-the-East, Euclid Heights, 51. |               |
- S. Andrew's, colored, 72. Jos. A. Brown.  
S. James, Willson and 6th Aves., 171. T. Clinton Foote.  
S. John's, Church and Wall Sts., 285. W. H. Jones.  
West, S. Luke's. Lake Ave. and Tennessee, 205. C. C. Kemp.  
S. Mark's, Franklin Ave. and Liberty, 199. Francis M. Hall.  
S. Mary's, Woodland Ave. and Wallingford Court, 157. C. Fred. Brookins.  
S. Matthew's Clark Ave., 45. r. S. Andrew's-in-the-East.  
S. Paul's, Euclid and Case Aves., 764. Geo. H. McGrew, D.D., John D. Skilton, Robt. L. Paddock.  
East, S. Paul's, Euclid Ave., 100. E. E. Esselburne.  
S. Peter's, 23. Served from the Cathedral.
- Brooklyn, S. Philip the Apostle, Dennison Ave. and Luvern, 55. S. Paul's Clergy.  
Trinity Cathedral, 377 Superior St., 594.  
The Bishop; C. D. Williams, Dean;  
Wm. M. Brown\*, Archdeacon; O. E. Watson, Minor Canon.
- Clyde**, Grace, 34. r. Fremont.
- Conneaut**, S. Paul's, 54. G. W. Preston.
- Coshocton**, Trinity, 37. E. G. McFarland.
- Crestline**, Christ, 10.
- Cross Creek**, S. James, 10.
- Cuyahoga Falls**, S. John's, 189. Robert Kell.
- Defiance**, Grace, 108. George S. May.
- Dennison**, S. Barnabas, 44.
- East Liverpool**, S. Stephen's, 148. R. H. Hoskin.
- East Plymouth**, S. Matthew's, 65.
- Elyria**, S. Andrew's, 263. F. C. Eldred.
- Findlay**, Trinity, 50. J. L. P. Clarke.
- Fostoria**, Trinity, 61. Henry M. Green.
- Fremont**, S. Paul's, 177.
- Galion**, Grace, 85. James A. Brown.
- |  |                |
|--|----------------|
| <b>GAMBLER</b> , Harcourt Parish, 218. | } F. S. Moore. |
| Christ, The Quarry;                    |                |
| S. John Baptist, Bedell Mission.       |                |
- Geneva**, Christ, 30.
- Glenville**, Incarnation, 69. r. Good Shepherd, Cleveland.
- Harbor**, Grace Memorial, 78. J. McL. Bradshaw.
- Hicksville**, S. Paul's, 4. r. Defiance.
- Hudson**, Christ, 69. J. W. Cracraft.
- Huron**, Christ, 111. Edwin Weary.
- Jefferson**, Trinity, 27. H. M. Ingham.
- Kent**, Christ, 59. r. Cuyahoga Falls.
- Kenton**, S. Paul's, 65.
- Kinsman**, Grace, 10. r. Jefferson.
- Lakewood**, Ascension, 47. W. C. Sheppard.
- Lima**, Christ, 160. Chas. B. Crawford.
- Lisbon**, Trinity, 50. r. Salem.
- Little Mountain**, Transfiguration, the Bishop.
- Lorain**, Redeemer, 20. Chas. D. Lafferty.
- Lyme**, Trinity, 26. r. Bellevue.
- Madison**, S. John's, 6. m. Willoughby.
- Mansfield**, Grace, 192. A. B. Putnam.
- Marion**, S. Paul's, 92. A. R. Taylor.
- Massillon**, S. Timothy's, 215. C. M. Roberts.
- Maumee**, S. Paul's, 46. r. Grace, Toledo.
- Medina**, S. Paul's, 105. E. L. Kemp.
- Milan**, S. Luke's, r. Huron.
- Mill Creek**, S. Mark's, 13. m. Coshocton.
- Monroeville**, Zion, 69. r. Norwalk.
- Mount Gilead**, Transfiguration, 26.

\* Coadjutor-Bishop-elect of Arkansas.

## DIOCESE OF OHIO—Continued.

- Mount Vernon**, S. Paul's, 271. George F. Smythe.
- Napoleon**, S. John's, 18. r. Defiance.
- Niles**, Advent, 127. r. Ravenna.
- Norwalk**, S. Paul's, 291. Chas. S. Aves.
- Oberlin**, Christ, 74. W.H.G. Lewis.
- Painesville**, S. James, 308. F.B. Avery.
- Peninsula**, Bethel, 11. N.P. Charlot. E. Cleveland.
- Port Clinton**, S. Thomas, 72. L.R. Glog.
- Ravenna**, Grace, 87.
- St. Mary's**, S. Mary's, 8.
- Salem**, Our Saviour, 73. F.E. McManus.
- SANDUSKY**, Grace, } 429. John F.  
S. Luke's Chapel, } Butterworth.  
S. John's Chapel, }
- Calvary, 161. E. V. Shayler.
- Shelby**, Holy Spirit, 39. H. C. Johnson, Plymouth.
- Sidney**, S. Mark's, 15. m. Bellefontaine.
- South Lorain**, 44. S. David's.
- STUBENVILLE**, S. Paul's, 206. Geo. H. Hinkle.
- S. Stephen's, 66. E. W. Cowling.
- Tiffin**, Trinity, 90. G. F. Williams.
- TOLEDO**, Calvary, 106. T.N. Barkdull.  
Grace, 215. John W. Sykes.  
S. Andrew's, 53. r. Calvary.  
S. John's, 135. J. H. Parsons.  
S. Luke's, 15. r. Calvary.  
S. Mark's, 297. R. O. Cooper.  
Trinity, 547. Geo. T. Dowling, D.D., E.S. Barkdull.  
East, S. Paul's, 115. W. C. Hopkins, D.D.
- Toronto**, S. Jude's, 19.
- Unionville**, S. Michael's, 29. m. Willoughby.
- Upper Sandusky**, Trinity, 8.
- Van Wert**, S. Matthew's, 5.
- Venice**, Our Redeemer, 30. r. Calv. Sandusky.
- Wakeman**, S. John's, 6. r. Oberlin.
- Warren**, Christ, 136. Asa A. Abbott.
- Wellsville**, Ascension, 61.
- Willoughby**, Grace, 34. John F. Keene.
- Wooster**, S. James, 66. Joseph Baker.
- YOUNGSTOWN**, S. John's, 491. } A. L. Frazer,  
S. Mary's, } Jr.  
Springdale, S. James. } H. L. Gaylord.

## DIOCESE OF OKLAHOMA and INDIAN TERRITORY.

- Anadarko**, 8. m. Bridgeport.
- Alva**, 5. L. L. Swan, Kingman, Kan.
- Bridgeport**, Cheyenne and Arapahoe Mission,  
D. A. Sanford, O. P. Oakerhater.
- Chandler**, S. Stephen's, 12. m. Guthrie.
- Darlington**, 14. m. Bridgeport.
- Edmond**, 3. m. Guthrie.
- El Reno**, Christ Memorial, 28. T. J. Brookes.
- Enid**, S. Matthew's, 12. } m. El Reno.  
**Fort Reno**, 10. }
- Fort Sill**, 16. m. Bridgeport.
- Guthrie**, Trinity, 79. The Bishop, A. B. Nicholas.
- Kingfisher**, 10. m. El Reno.
- Newkirk**, 4.
- Norman**, S. John's, 10. m. Okl. City.
- North Enid**, S. Thomas', 15. m. El Reno.
- Okarche**, 12. m. Bridgeport.
- Oklahoma City**, S. Paul's, 47.
- Pawhuska**, 8.
- Pawnee**, 5.
- Perry**, S. Mark's, 10. m. Guthrie.
- Seeger**, 2. m. Bridgeport.
- Shawnee**, Emmanuel, 18.
- Stillwater**, S. Andrew's, 12. m. Guthrie.
- Tecumseh**, 8.
- Woodward**, S. John's, 7. m. Alva.
- INDIAN TERRITORY.
- Ardmore**, S. Philip's, 20.
- Chickasha**, 8. m. El Reno, Okl.
- Coalgate**, S. Peter's, 12. m. Lehigh.
- Durant**, 3.
- Hartshorne**, 11. } m. So. McAlester.  
**Krebs**, 2. }
- Lehigh**, S. Andrew's, 35. H. C. Shaw.
- Muskogee**, Grace, 25. A. V. Francis.
- Fryor Creek**, 3.
- Purcell**, S. James', 19. m. Okl. City, Okl.
- South McAlester**, All Saints, 32. C. E. Brand.
- Talequah**, All Saints', 18. } m. Muskogee.  
**Vinita**, 13. }
- Wagoner**, S. James, 26. }

## DIOCESE OF OLYMPIA.

**Aberdeen**, S. Andrew's, 33. Harry Steele, Hoquiam.  
**Anacortes**, Christ, 60. W. J. Dickson.  
**Auburn**, m. S. Paul's, Seattle.  
**Avon**, Ascension, 7. m. Mt. Vernon.  
**Ballard**, S. Stephen's, 37. P. Edward Hyland.  
**Blaine**, Christ, 29.  
**Buckley**, 13.  
**Burlington**, S. Mark's, 7. m. Mt. Vernon.  
**Carbonado**, 8.  
**Centralia**, S. John's, 10. m. Chehalis.  
**Chehalis**, Epiphany, 74. A. H. Wheeler.  
**Cloquato**, 15. m. Chehalis.  
**Copalis**, 4.  
**Cosmopolis**, 3.  
**East Sound**, Emmanuel, 68.  
**Elma**, 12.  
**Everett**, Trinity, 65. C. J. Brenton.  
**Fairhaven**, S. James, 13. m. New Whatcom.  
**Fort Canby**, Post Chapel, 8. J. S. Seibold, U. S. A.  
**Hamilton**, S. Andrew's, 29. m. Anacortes.  
**Hoquiam**, S. David's, 24. Harry Steele.  
**Iiwaco**, S. Peter's, 24. chp. Ft. Canby.  
**Kent**, S. James, 29. m. S. Paul's, Seattle.  
**La Conner**, All Saints, 18. m. Anacortes.  
**Larchmont**, All Saints, 18. m. S. John's, Tacoma.  
**Montesano**, 14.  
**Mount Vernon**, S. Paul's, 40. m. Anacortes.  
**New Whatcom**, S. Paul's, 30. Mark Jukes.  
**Ocosta**, S. Mark's, 12.

**Olympia**, S. John's, 85. H. L. Badger.  
**Orillia**, m. S. Paul's, Seattle.  
**Orting**, 6.  
**Port Angeles**, S. Andrew's, 21.  
**Porter**, 17.  
**Port Townsend**, S. Paul's, 137. B. O. Baker, M. D.  
**Puyallup**, Christ, 8. m. S. John's, Tacoma.  
**Renton**, m. S. Paul's, Seattle.  
**SEATTLE**, S. Mark's, 570. J. P. D. Llywd.  
 S. Clement's, 100. Geo. Buzzelle.  
 Trinity, 150. }  
 S. Mary's, 3. } H. H. Gowen.  
 S. Paul's, 30. L. A. Wye.  
 West—S. John's, 7.  
**Sedro**, S. David's, 21. m. Anacortes.  
**Shaw Island**, S. George's, 10. m. East Sound.  
**Skagit Co.**, unorganized, 10.  
**Snohomish**, S. John's, 24. m. Everett.  
**South Bend**, S. John's, 17. m. Chehalis.  
**South Prairie**, 26.  
**TACOMA**, Holy Communion, 51. R. D. Ne-vius, D. D.  
 S. Luke's, 150. Frank H. Church.  
 S. Andrew's, 23. } James Cheal.  
 S. Peter's, 33. }  
 Trinity, 215. H. H. Clapham.  
 Edison—S. John's, 20. } Edward  
 Oakes Addition—Grace, 24. } Davis.  
**Vancouver**, S. Luke's, 86. C. W. DuBois.  
**Vaughn**, 11.  
**Westport**, 2.  
**West Sound**, m. East Sound.  
**Wilkeson**, S. Paul's, 14.

## DIOCESE OF OREGON.

**Albany**, S. Peter's, 18. r. Corvallis.  
**Arlington**, 4. r. Pendleton.  
**Ashland**, Trinity, 27. m. Grant's Pass.  
**ASTORIA**, Grace, 197. } William S. Short.  
 Holy Innocents, 48. }  
**Athens**, 8. r. Pendleton.  
**Baker City**, S. Stephen's, 70. H. C. St. Clair.  
**Bandon**, S. John's, 38. m. Marshfield.  
**Canyon City**, 15. m. Baker City.  
**Corvallis**, Good Samaritan, 49. Geo. F. Plummer.  
**Coquille River**, 18. m. Marshfield.  
**Cove**, Ascension, 27. Henry Harris.  
**Curry Co.**, 30. } m. Marshfield.  
**Empire City**, S. Luke's, 22. }  
**Eugene City**, S. Mary's, 77. D. E. Loveridge.  
**Gardiner**, 7. m. Marshfield.  
**Grant Co. Mission**:—  
 Dayville. }  
 Long Creek, 15. } m. Baker City.  
 Monument. }  
 Prairie City, S. John's. }

**Grant's Pass**, S. Luke's, 23. Isaac Dawson.  
**Heppner**, 30. r. Pendleton.  
**Island City**, 11. r. LaGrande.  
**Jacksonville**, 10. m. Grant's Pass.  
**Klamath Co.**, 8.  
**LaGrande**, S. Peter's, 45.  
**Lents**, S. Paul's. r. S. David's, Portland.  
**Marshfield**, Emmanuel, 39. Wm. Horsfall.  
**McMinnville**, S. James, 40. m. Corvallis.  
**Medford**, S. Mark's, 35. m. Grant's Pass.  
**Milwaukie**, S. John's, 18. W. R. Powell.  
**Morrow and Gilliam Co's**, 14. r. Pendleton.  
**Newport**, S. Stephen's Memorial, 47. Charles Booth.  
**Oakland**, S. Clement's, 22. m. Roseburg.  
**Oregon City**, S. Paul's, 65.  
**Pasadena**, 15. m. Milwaukie.  
**Pendleton**, Redeemer, 111. W. E. Potwine, F. H. Farrar.  
**PORTLAND**, Good Shepherd, 80. } J. E.  
 S. Andrew's, 7. } Barbour.

**DIOCESE OF OREGON—Continued.**

S. David's, 303. G. B. VanWaters.  
 S. John's, 13. W. R. Powell.  
 S. Matthew's Chapel, 37. B. E. Haber-  
 sham.  
 S. Mark's, 191. } J. E. Simpson, E. T.  
 S. Agnes. } Simpson.  
 All Saints.  
 S. Stephen's, 154. } The Bishop, J. W.  
 Ascension. } Weatherdon.  
 Trinity, 458. D. C. Garrett.  
**Port Oxford**, 45. m. Marshfield.

**Roseburg**, S. George's, 49. John Dawson.  
**Salem**, S. Paul's, 116. W. B. Magnan.  
**Skipanon**, S. Thomas-by-the-Sea, 37. r. As-  
 toria.  
**The Dalles**, S. Paul's, 68. J. DeForest.  
**Toledo**, S. John's, 22. m. Newport.  
**Union**, S. John's Memorial, 22. m. Cove.  
**Weston**, All Saints, 21. r. Pendleton.  
**Woodburn**, S. Mary's, 12.  
**Woodville**, 6. m. Grant's Pass.  
 Miscellaneous Points, 52.

**DIOCESE OF PENNSYLVANIA.**

**Ambler**, L. P. Powell.  
**Andalusia**, Redeemer. r. All SS., Lower  
 Dublin, Phila.  
**Ardmore**, S. Mary's, 160. W. W. Steel.  
**Bala**, S. Asaph's, 170. C. S. Olmstead, D. D.  
**Bensalem**.  
**Bristol**, S. James the Greater, 255. Wm. B.  
 Morrow.  
**Byrn Mawr**, Redeemer, 261. James Haugh-  
 ton,  
**Buckingham**.  
**Centre Hill**, Trinity, 2. r. Calvary. Germ.,  
 Phila.  
**Centreville**, Trinity, 24. J. T. Carpenter,  
 Buckingham.  
**Chadd's Ford**, S. Luke's, 15. r. Concord.  
**Cheltenham**, S. Paul's, 256. E. W. Appleton,  
 D. D. Ashbourne.  
**CHESTER**, S. Luke's, 110. Geo. C. Moore.  
 S. Paul's, 500. Francis M. Taitt; Henry  
 Brown, rec. emer.  
**Cheyney**.  
**Clifton Heights**, S. Stephen's, 85. D. M.  
 Bates.  
**Coatesville**, Trinity, 186. Thos. J. Garland;  
 Geo. G. Field, rec. emer.  
**Collingdale**, Trinity, 65. r. Ridley Park, R.  
 B. Burke, Philad'a.  
**Concord**, S. John's, 55. W. H. Hazard, Ph. D.  
 W. Chester.  
**Conshohocken**, Calvary, 283. H. J. Cook.  
**Crescentville**, r. Tr. Oxf. R'd, Phila.  
**Dolington**, r. Newton.  
**Downington**, S. James, 126.  
**Doylestown**, S. Paul's, 131. E. M. Jefferys.  
**Eden**, S. James. J. T. Wright.  
**Eddington**, Christ, 87. George A. Hunt.  
**Fallsington**, All Saints Memorial Chapel,  
 70. W. W. Bronson, Philad'a.  
**Great Valley**, S. Peter's, 17.  
**Gwynedd**, Messiah, 34. J. H. Converse.

**Hatboro**, Harry F. Auld, Bristol.  
**Honey Brook**, S. Mark's, 51. m. Warwick.  
**Hulmeville**, Grace, 56. Jos. T. Wright.  
**Ithaa**, S. Martin's, r. S. Martin's, Radnor.  
**JENKINTOWN**, Our Saviour, } Robert Coles,  
 203. } A. J. P. Mc  
 All Hallows, 87. } Clure.  
**Kennett Square**, Advent, 15. S. F. W. Sy-  
 monds.  
**Lansdale**, Holy Trinity, 31. L. H. Jackson.  
**Lansdowne** S. John's, 165. W. T. Manning.  
**Lower Merion**, S. John's, 67. H. A. F. Hoyt,  
 Academy.  
**Lower Providence**.  
**Marcus Hook**, S. Martin's, 72. G. C. Bird,  
 Linwood.  
**Media**, Christ, 207. A. J. Arnold.  
**Morton**, Atonement, 93. S. P. Keeling.  
**New London**, S. John's, 35. J. J. Creigh,  
 West Chester.  
**Newportville**, Ascension, 7. r. Hulmeville.  
**Newton**, S. Luke's, 54. Edw. Ritchie.  
**NORRISTOWN**, S. John's, 438. } Isaac Gib-  
 All Saints, 86. } son, W. H.  
 East, Holy Trinity. } Burk.  
**Norwood**, S. Stephen's, 80. T. W. Davidson.  
**Paoli**, Good Samaritan 39. E. T. Mabley.  
**Parquesburg**, r. Coatesville.  
**Perkiomen**, S. James, 30. A. J. Barrow,  
 Lower Providence.  
**Pequea**, S. John's, 87. S. K. Boyer. Compass-  
 ville.  
**PHILADELPHIA**, Advent, York avenue,  
 above Buttonwood, 325. John P. Tyler.  
 Advocate, South Memorial, 801. W. W.  
 Silvester, D.D., Alsop Leffingwell.  
 All Saints, Lower Dublin, Torresdale,  
 105. R. S. Eastman.  
 All Saints, Twelfth and Fitzwater Sts.,  
 500. Robt. McKay, D.D., H. L. Duhr-  
 ing, rec. emer.

## DIOCESE OF PENNSYLVANIA—Continued.

- All Soul's, Franklin, above Green St., Deaf Mute Mission, 243. J. M. Koehler.
- Annunciation, Twelfth and Diamond Sts., 360. D. I. Odell, A. D. Willson.
- Ascension, Broad below South street, 514. G. Woolsey Hodge, L. A. Lanpner.
- Atonement, Seventeenth and Summer Sts. r. S. Paul's, W. Phila.; Benj. Watson, D. D., rec. emer.
- Beloved Disciple, Columbia avenue above Twentieth, 350. Geo. R. Savage.
- Burd Asylum Chapel, Sixty-third and Market streets, 35. S. E. Snively, M. D.
- Calvary, Forty-first, above Brown St., 175. Jesse Higgins.
- Calvary, Manheim street and Pulaski avenue, Germantown, 333. J. De Wolf Perry, D. D., J. O. McHenry.
- Christ, Church and 2d., 556. C. Ellis Stevens, LL.D., D. C. L., Edw. Riggs, F. C. Steinmeetz.
- Christ Church Chapel, Pine below Twentieth Street, 300. 1st Asst. Christ, above.
- Christ Church Hospital Chapel, 57. G. J. Burton.
- Christ, Germantown, Tulpehocken, near Adams, 355. J. Blake Falkner, D. D., C. H. Arndt.
- Christ, Franklinville, Sixth and Venango Sts., 115. T. J. Taylor, H. C. Mayer, asso. m.
- Church Home Chapel, 23. L. M. Robinson.
- Covenant, Twenty-seventh and Girard, 811. J. J. Joyce Moore, E. G. Hawkes.
- Crucifixion, Bainbridge and Eighth, 310. Henry L. Phillips S. D. Phillips.
- Educational Home Chapel, 7.
- Emmanuel, Marlborough above Girard, 210. D. D. Smith.
- Emmanuel Holmesburg, Frankford Ave. 210. A. H. Hord; D. C. Millett, D. D. rec. emer.
- Epiphany, Chestnut, above 18th, 600. } Thos. A. Tidball,  
Epiphany Chapel, } D. D.  
Twenty-third and } O. S. Michael.  
Cherry streets, 56. }
- Episcopal Hospital Chapel, Front and Lehigh Ave., W. W. Taylor.
- Evangelists, Catherine, above Seventh, 212. Henry R. Percival, D. D., C. W. Robinson.
- Gloria Dei, Old Swedes, Below Christian and Front Sts., 297. Snyder B. Simes.
- Good Shepherd, Cumberland and Frankford avenue, 353. J. A. Goodfellow.
- Grace Twelfth and Cherry, 750. H. R. Harris, D. D., C. K. Penney, C. E. Spalding.
- Grace Chapel, 2nd asst. above.
- Grace—Mount Airy—Germantown, 220. S. C. Hill.
- Holy Apostles, Twenty-first and Christian streets, 1076. Henry S. Getz, John S. Bunting, W. S. Neill; C. D. Cooper, D. D. rec. emer.
- Holy Communion Chapel, Memorial, Twenty-seventh and Wharton Sts., 185. W. F. Ayer.
- Holy Comforter, Memorial, Nineteenth, above Wharton, 508. Wm. H. Graff, G. W. McMullin.
- Holy Comforter, Forty-eighth and Haverford avenue, 80. W. F. C. Morsell.
- Holy Innocents, Tacony, Tyson and Vandye Sts., 67. L. R. F. Davis.
- Holy Spirit, 11th and Snyder avenue. 150. S. H. Boyer.
- Holy Trinity, Nineteenth and Walnut streets, 1003. L. B. Edwards, J. F. Bullitt, Assts.
- Holy Trinity Chapel, Spruce and Twenty-second streets, 608. R. A. Mayo, R. M. Beach.
- Hospital Mission, E. Huntington and Filmore streets, 494. J. P. Bagley.
- House of Prayer, Branchtown, 153. Geo. Bringham.
- Incarnation, Broad and Jefferson streets, 555. Joseph D. Newlin, D.D., LL.D., A. A. Rickett, K. S. Guthrie, Ph.D.
- L'Emmanuel, Italian Mission, Christian, east of 11th, 232. M. Zara.
- Mediator, Nineteenth and Lombard Sts., 482. Samuel E. Appleton, D.D., Chas. E. Milnor.
- Merciful Saviour Chapel, 44th and Baltimore avenue, 28. R. F. Innes.
- Messiah, Thompson and E. Huntington streets, 154. C. L. Fulforth.
- Messiah, Broad and Federal streets. 287. S. R. Colladay; F. H. Bushnell, rec. emer.
- Nativity, Eleventh and Mount Vernon, 512. Llewellyn Caley.
- Redemption, Twenty-second and Callowhill streets, 241. Thomas R. List.
- Redeemer, Seaman's Mission, S. Front and Queen streets, 243. F. M. Burch, F. F. W. Greene.



## DIOCESE OF PENNSYLVANIA—Continued.

- Resurrection, Broad and Tioga streets, 408. Joseph R. Moore.
- S. Alban's Fairthorne avenue, near Ridge avenue, Roxborough, 90. Chas. S. Lyons.
- S. Alban's Olney, r. S. Luke's Germ'n.
- S. Ambrose, 3320 N. 2nd, clergy Christ, Franklinville.
- S. Andrew's Eighth, above Spruce street, 808, Wilbur F. Paddock, D.D., John G. Bawn, Ph.D.
- S. Andrew's, corner Thirty-sixth and Baring streets, 629. C. M. Armstrong.
- S. Barnabas Chapel, Sixty-fifth and Hamilton streets, 102. S. P. Kelly.
- S. Barnabas, 3d and Dauphin streets, 551. J. R. L. Nisbett.
- S. Clement's, Twentieth and Cherry Sts., 681. Geo. H. Moffett, W. C. Clapp, C. C. Quin, Erskine Wright.
- S. David's, Center street, above Baker, Manayunk, 370. F. A. D. Launt, D.D., J. W. Kaye.
- S. Elizabeth's, Sixteenth, s. of Mifflin, 309. Wm. McGarvey, Thos. Bingham, M. L. Cowl, W. L. Hayward, F. D. Lobdell, A. P. Curtis, James, L. Raker, W. S. Trowbridge, Herbert Parrish.
- S. Faith, 6th and Bristol Sts., clergy Christ, Franklinville.
- S. George's, Hazel avenue, near Sixty-first street, 116.
- S. George's, E. Venango and Edgemont Sts., 54. John Totty.
- S. James, Twenty-second and Walnut streets, 861. Joseph N. Blanchard, D. D., Horace A. Walton, Walter Lowrie.
- S. James, Hestonville, Fifty-second and Master Sts., 270. H. B. Martin, M.D.
- S. James' of Kingsessing, 6901 Woodland avenue, 400. S. Lord Gilbertson; C. A. Maison, D.D., rec. emer.
- S. James the Less, Nicetown Lane and Clearfield St., 228, Robert Ritchie.
- S. John's, Nor. Liberties, Brown below Third street, 192. R. H. Barnes.
- S. John's Free, Cemetery Ave. and Emerald, 309. R. H. Wright.
- S. John Baptist's, Main and Mehl, Germantown, 291. H. R. Gummey.
- S. John Chrysostom's, Twenty-eighth and Susquehanna avenue, 175. Jos. Sherlock.
- S. John the Divine, Twenty-second and Huntingdon streets, 36.
- S. John the Evangelist's, Third and Reed streets, 382. John Moncure.
- S. Jude's, Franklin, above Brown. 326. Chas. Logan.
- S. Luke's, Thirteenth, below Spruce, 600. Leverett Bradley, Wm. Bower.
- S. Luke's Memorial, Bustleton, 97. S. F. Hotchklin.
- S. Luke's, Germantown, Main and Coulter. 750. Samuel Upjohn, D.D., G. H. Dennison.
- S. Mark's, Locust, above Sixteenth street, 1311. A. G. Mortimer, D.D., N. D. Van Syckle, S. C. Hughson, W. K. Damuth.
- S. Mark's, Frankford Ave., below Unity St., Frankford, 1259. John B. Harding, Rob't Bell.
- S. Martin's, Oak Lane, 110. Walter Jordan.
- S. Martin's-in-the-Fields, Wissahickon, 344. Jacob LeRoy.
- S. Mary's, Locust, above thirty-ninth St., 678. Thomas C. Yarnall, D.D., John Dows Hills.
- S. Matthew's, Girard avenue and Eighteenth street, 473. Robt. W. Forsyth; J. P. Hubbard, rec. emer.
- S. Matthias, Nineteenth and Wallace St., 405. Henry Anstice, D.D.
- S. Michael's, High, near Morton St., Germantown, 324. John K. Murphy, D.D., Arthur W. Wilde.
- S. Michael and All Angels, (colored), 43d and Wallace Sts., 90. Aiden Welling.
- S. Paul's, Third, below Walnut St., 70. clergy S. Elizabeth's.
- S. Paul's, Chestnut Hill, 287. John A. Harris, D.D., J. Clayton Mitchel.
- S. Paul's, W. Phila., 47th and Kingsessing Ave., 289. I. Newton Stanger, D.D.
- S. Paul's, Aramingo, Kensington Ave. and Butler, 143. E. J. Humes.
- S. Peter's, Third and Pine Streets, 808. Richard H. Nelson. C.P.B. Jefferys, Jr., J. A. Montgomery, Bernard Shulte.
- S. Peter's, Wayne and Harvey, Germantown, 533. Theodore S. Rumney, D.D. J. M. Hayman.
- S. Philip's, 42nd St. and Baltimore Ave. 269. Wm. H. Falkner.
- S. Sauveur, Twenty-second and W. De Lancey Place, 163. Chas. F.B. Miel, D. D. Wayne, Florian Vurpillot.
- S. Simeon's, Bishop Stevens Memorial, 9th and Lehigh Aves., 1283. Edgar Cope, J. A. MacMillen.

**DIOCESE OF PENNSYLVANIA—Continued.**

- S. Stephen's, Tenth, above Chestnut St., 900. Elwood Worcester, D.D., Ph. D., Jos. L. Miller, Mt. Airy, S. E. Snively, M. D.
- S. Stephen's, Bridesburg, 88. Wm. Price.
- S. Stephen, Manayunk, 220. E. J. Perot.
- S. Thomas, S. Twelfth, below Walnut St., colored, 391. E. G. Knight.
- S. Timothy's, Reed and Eighth Sts., 187. W. W. Mix.
- S. Timothy's, Ridge Ave. and Shur's Lane, Roxborough, 594. Robert E. Dennison, F. M. W. Schneeweiss.
- The Saviour, Thirty-eighth, above Chestnut, 1017. W. B. Bodine, D.D., H. J. Beagen, J. G. Bierck.
- Transfiguration, 34th and Woodland ave., 225. Wm. H. Bown.
- Trinity, Southwark, Catharine, above 2nd St., 329. H. F. Fuller.
- Trinity, Oxford Road, near 2nd St. turnpike, 271. L. P. Bissel, Oxford Church P. O.
- Zion, Eighth and Columbia ave., 351. C. C. Walker.
- Clergy of the City Mission.—H. L. Duhring, Supt.; T. L. Franklin, D.D., Chaplain, Moyamensing Prison, House of Refuge; W. S. Heaton, Alms House; John G. Furey, House of Mercy and Home for the Aged; Thomas J. Taylor, Christ Church, Franklinville, Philadelphia, Geo. A. Latimer.
- Phoenixville**, S. Peter's, 140. Edgar Campbell.
- Plumsteadville**, Holy Spirit, 7. m. Quakertown.
- Pottstown**, Christ, 173. Chas. L. Cooder.
- Quakertown**, Emmanuel, 37. Geo. S. Gassner.
- RADNOR**, Good Shepherd, 170. A. B. Conger, Rosemont.
- S. David's, 97. Geo. A. Keller, Wayne.
- S. Martin's, 65. Winfield S. Baer.
- Ridley Park**, Christ, 107. E. A. Gernant.
- Rockdale**, Calvary, 135. G. R. Miller, Lenni.
- Rockledge**, Holy Nativity.
- Royer's Ford**, Epiphany, 30. r. Perkiomen.
- Swarthmore**, Trinity, 47.
- Toddtown**, S. Mary's, 12. r. Ardmore.
- Upper Merion**, Christ, 166. A. A. Marple, Norristown.
- Upper Providence**, S. Paul's, 36. B. J. Douglass, Philad'a.
- Warwick**, S. Mary's, 23. J. H. Burton, Cupola.
- Wayne**, S. Mary's, 170. J. R. Moses.
- Weldon**, S. Peter's, 63. H. Q. Miller.
- West Chester**, Holy Trinity, 501. G. Heathcote Hills; John Bolton, rec. emer.
- West Vincent**, S. Andrew's.
- West Whiteland**, S. Paul's, 54. H. J. W. Allen, Glenloch.
- Whitemarsh**, S. Thomas, 243. Saml. Snelling, Fort Washington.
- Yardley**, S. Andrew's, 69. Jos. Wood, Jr.

**DIOCESE OF PITTSBURGH.**

- ALLEGHENY CITY**, All Saints, McClure and Woods Run Aves.
- Christ, Union Ave., 226. Robert Meech.
- Emmanuel, North and Allegheny Aves., 308. Howard E. Thompson.
- Ashcroft**, Good Shepherd. J. Cooper, Philipsburg.
- Barnesboro**, S. Thomas. m. Clearfield.
- Beaver Falls**, S. Mary's, 271. A. Bannister.
- Bellevue**, Epiphany, 86. Geo. Gunnell.
- Blairsville**, S. Peter's, 38. H. M. Clarke, Ph. D.
- Braddock**, Trinity, 67. C. R. Birnbach.
- Bradford**, Ascension, 255. A. R. Kieffer.
- Brockwayville**, Holy Comforter, 23. Gen. Missionary.
- Brookville**, Trinity, 24. James McLaughlin.
- Brownsville**, Christ, 138. W. E. Rambo.
- Butler**, S. Peter's, 249. M. S. Hemenway.
- Carnegie**, Atonement, 45. r. Crafton.
- Charleroi**, S. Mary's, 33. r. Monongahela.
- Clearfield**, S. Andrew's, 65. D. M. Cann.
- Conneautville**, Trinity, 32. r. Greenville.
- Corry**, Emmanuel, 237. W. B. Lowry.
- Crafton**, Nativity, 139. Frank Steed.
- Decatur**, S. Saviour. m. Ashcroft.
- Driftwood**, S. Chrysostom's, 12. Gen. Miss.
- Dubois**, Our Saviour, 104. Gen. Miss.
- Dunbar Furnace**, S. John's-in-the-Wilderness, 25. m. Uniontown.
- Eldred**, S. Matthew's, 49. A. C. Prescott.
- Emporium**, Emmanuel, 142. J. M. Robertson.
- ERIE**, S. Paul's, 504. F. S. Spalding.
- S. Alban's, 51.
- S. Mark's, 252. J. H. Barnard.

## DIOCESE OF PITTSBURGH—Continued.

- Esplen**, S. Timothy's, 38. m. S. George's, Pittsb'g.
- Fairview**, S. Paul's, 31. Gen. Miss.
- Ford City**, S. Mark's, 66. m. Kittanning.
- Foxburg**, Our Father, 136. Thomas A. Stevenson.
- Franklin**, S. John's, 218. A. H. Judge.
- Freeport**, Trinity, 30. W. F. Dawson, Allegheny.
- Georgetown**, S. Luke's, 35. m. Fairview.
- Greensburg**, Christ, 127. Arthur J. Fidler.
- Greenville**, S. Clement's, 31. Wm. Johnson.
- Homestead**, S. Matthew's, 120. W. J. White.
- Houtsdale**, Trinity, 60. m. Clearfield.
- Indiana**, Christ, 36. m. Blairsville.
- Irwin**, S. George's. Gen. Missionary.
- Jeanette**, S. Stephen's, 40. m. Braddock.
- Johnsonburg**, Trinity, 35. m. Brookville.
- JOHNSTOWN**, S. Mark's, 190. } F. H. Smith.  
All Saints, 53.
- Kane**, S. John's, 20. J. L. Taylor.
- Kinzua**, S. Luke's, 41. m. Kane.
- Kittanning**, S. Paul's, 346. F. C. Hartshorne.
- Knoxburg**, Incarnation, 25. City Miss. Pittsburg.
- Latrobe**, S. Luke's, 27. m. Johnstown.
- Lawsonham**, Holy Communion, 23. Gen. Miss.
- Leechburg**, Holy Innocents, 90.
- Lundy's Lane**, S. Matthew's, 13. r. Greenville.
- McKEESPORT**, S. Stephen's, 290.  
S. James Mission.
- Meadville**, Christ, 481. G. S. Richards.
- Menallen**, Grace, 13. m. Uniontown.
- Mercer**, S. Edmund's, 42. m. Greenville.
- Meyersdale**, Trinity, 37.
- Miles Grove**, Grace, 47. G. W. Preston, Conneaut, Ohio.
- Monongahela**, S. Paul's, 183. J. P. Norman, M. D.
- Mt. Jewett**, S. Margaret's, 17. m. Kane.
- New Brighton**, Christ, 98. m. Rochester.
- New Castle**, Trinity, 261. H. H. Barber.
- New Haven**, Trinity, 71. T. S. Cartwright.
- New Kensington**. r. Oakmont.
- North East**, Holy Cross, 74.
- Oakmont**, S. Thomas, 263. L. McLure.
- Oil City**, Christ, 415. J. H. B. Brooks.
- Osceola**, S. Lawrence, 63. m. Ashcroft.
- PITTSBURGH**, Ascension, Neville and Ellsworth Ave., 370. R. W. Grange.  
Calvary, Penn and Station Sts., E. E. 800.  
W. D. Maxon, D. D., A. R. T. Truax.  
S. Andrew's, Ninth St. nr. Penn Ave., 279. J. Crockar White, D. D.
- S. James, Penn Ave. and 16th, 178. Wm. Thompson.
- S. John's, Main and Butler Sts., 333. T. J. Danner.
- S. Luke's, Pearl St. nr. Penn Ave., 337. D. W. Duroe.
- S. Paul's, Center Ave. and Watt St., 80. The Bishop, W. B. Beach.
- S. Peter's, Grant and Diamond Sts., 250. E. H. Ward, D. D.
- Trinity, 6th Ave., 644. Alfred W. Arundel, D. D., W. L. H. Benton.
- Hazlewood—Good Shepherd, 2nd and Johnston Ave., 231. A. D. Heffern.
- Mt. Washington—Grace, Sycamore and Bertha Sts., 79. R. J. Coster, D. D.
- Oakland—S. Matthew's, 45. S. Paul's Clergy.
- South Side—S. Mark's, S. 18th and Sidney Sts., 146. Jos. Sheerin.
- West End—S. George's, 60. T. H. Henley, Carnegie.
- Fort Allegany**, S. Joseph's, 31. m. Eldred.
- Redbank**, S. Mary's, 74. m. Smicksburg.
- Ridgway**, Grace, 95. George Rogers.
- Rochester**, Trinity, 54. A. D. Brown, Bellevue.
- Scottdale**, S. Bartholomew's, 39.
- Sewickley**, S. Stephen's, 139. R. A. Benton.
- Sharon**, S. John's, 223. S. M. Holden.
- Sharpsburg**, Trinity, 47. r. Oakmont.
- Smethport**, S. Luke's, 177. J. H. McCandless.
- Smicksburg**, S. Thomas, 22. S. Dimmick, Kittanning.
- Sugar Hill**, Intercessor. Gen. Missionary.
- Tarentum**, S. Barnabas, 60. J. B. Whaling.
- Tidioute**, Christ, 35.
- Titusville**, S. James Memorial, 150. Henry Purdon, D. D.
- Townville**, Calvary, 23. Gen. Miss.
- Union City**, S. Matthew's, 63. H. H. Bogert.
- Uniontown**, S. Peter's, 173. J. R. Wightman.
- Vandergrift**, 9.
- Warren**, Trinity Memorial, 60. A. R. Taylor.
- WASHINGTON**, Ascension, 55.  
Trinity, 156. C. M. Young.
- Waterford**, S. Peter's, 30. r. Union City.
- Wayne Twp.**, S. Michael's, 79. m. Smicksburg.
- West Brownsville**, S. John's, 42. r. Monongahela.
- Wilkinsburg**, S. Stephen's, 135. C. L. Bates.
- Youngsville**, S. Saviour's, 30. m. Kane.  
General Missionary, Rev. L. F. Cole, Pittsburg.

## DIOCESE OF QUINCY.

**Aledo**, Grace, 14. r. Wady Petra.  
**Bowling**, Grace, 8. r. Pre-emption.  
**Bradford**, S. James, 32. r. Wyoming.  
**Brimfield**, Zion, 13. r. Jubilee.  
**Bushnell**, S. Thomas, 16. Gen. Miss.  
**Cambridge**, S. Matthew's, 10. r. Osco.  
**Canton**, S. Thomas, 35.  
**Carthage**, S. Cyprian's, 41.  
**Chillicothe**, S. John's, 16. r. Henry.  
**Colchester**, 23. Gen. Miss.  
**Cuba**, S. David's, 15. Gen. Miss.  
**Elmwood**. r. Limestone.  
**Farmington**, Calvary, 26. Gen. Miss.  
**GALESBURG**, Grace, 195. W. H. Benham.  
 S. John's, 125. C. A. Nybladh.  
**Galva**, Holy Communion, 17. r. Osco.  
**Geneseo**, Trinity, 12. r. Osco.  
**Griggsville**, S. James, 48. r. Pittsfield.  
**Hamilton**, S. Titus, 27. r. Warsaw.  
**Henry**, S. John's, 60. P. K. Hammond.  
**Jubilee**, Robin's Nest, Christ, 42. John L. Whitty.  
**Kewanee**, S. John's, 58.  
**KNOXVILLE**, S. Mary's, } C. W. Leffingwell.  
 - 71. } D.D., E. H. Rudd,  
 S. John's, 22. } D.D.  
**Lewistown**, S. James, 26. Gen. Miss.  
**Limestone**, Christ, 25. John Benson.  
**Lombardville**, 6. r. Wyoming.  
**Macomb**, S. George's, 46. Gen. Miss.  
**Mendon**, Zion, 30. T. A. Waterman.

**Meyer**, 6. Gen. Miss.  
**Moline**, Christ, 40. R. W. Hewitt.  
**Monmouth**, Trinity, 23. V. H. Webb.  
**Mt. Sterling**, S. Mark's, 13. r. Mendon.  
**Osco**, Grace, 40. W. M. Purce.  
**PEORIA**, S. Paul's, 557. S. G. Jeffords.  
 S. Andrew's, 60. Sam'l G. Welles.  
**Pittsfield**, S. Stephen's, 49. J. K. Black, D.D.  
**Plymouth**, 17. r. Mendon.  
**Pre-emption**, S. John's, 71. R. P. Eubanks, Reynolds.  
**Princeville**, Zion, 7. r. Wady Petra.  
**Princeton**, Redeemer, 14. } r. Tiskilwa.  
**Providence**, Zion, 19. }  
**QUINCY**, Cathedral of S. John, 329. The Bishop. W. H. Moore, Dean.  
 Good Shepherd, 139. W. B. Corbyn, D.D.  
**Rock Island**, Trinity, 191. R. F. Sweet, D.D.  
**Rosetta**, All Saints, 12. r. Monmouth.  
**Rushville**, Christ, 9. Gen. Miss.  
**Stone's Prairie**, 3.  
**Tiskilwa**, S. Jude's, 96. A. Bailey Hill.  
**Toulon**, 8. Gen. Miss.  
**Wady Petra**, Messiah, 11. J. S. Chamberlain.  
 Jubilee.  
**Warsaw**, S. Paul's, 78. F. A. Gould.  
**Weedford**, Emmanuel. r. Galva.  
**Woodhull**, Emmanuel, 90. r. S. John's. Galesburg.  
**Wyoming**, S. Luke's, 20. Wm. Richmond.

## DIOCESE OF RHODE ISLAND.

**Apponaug**, S. Barnabas, 35. R. H. Woffenden.  
**Ashton**, S. John's, 170. Wm. Pressey.  
**Auburn**, Ascension 48. H. C. Dana.  
**Barrington**, S. John's, 128. Wm. M. Chapin.  
**BRISTOL**, S. Michael's, 430. Geo. L. Locke, D.D.  
 Trinity, 244. William R. Trotter.  
**Centerdale**, S. Alban's, m. Greenville.  
**Central Falls**, S. George's, 195. Arthur Rogers.  
**Cranston**, S. Bartholomew's, 29. r. Auburn.  
**Crompton**, S. Philip's, 139. L. M. Hardy.  
**Cumberland Hill**, S. Mary's, r. Manville.  
**Drownville**, S. Matthew's, Wm. M. Chapin, E. R. Sweetland.  
**East Greenwich**, S. Luke's, 243. F. B. Whitcome.  
**East Providence**, S. Mary's, 194. Chas. H. McLane.  
**Edgewood**, Transfiguration, 83. Chas. D. Burrows.  
**Greenville**, S. Thomas, 72. J. W. Colwell.

**Jamestown**, S. Matthew's, 55. Chas. E. Preston.  
**Lonsdale**, Christ, 336. James V. Chalmers.  
**Manton**, S. Peter's, 79.  
**Manville**, Emmanuel, 77. Albert Crabtree.  
**MIDDLETOWN**, Holy Cross. r. S. Mary's, Portsmouth.  
 Berkeley Memorial, 61. H. M. Stone.  
**Narragansett Pier**, S. Peter's, 104.  
**NEWPORT**, Emmanuel 396. Emery H. Porter; R. B. Peet, rec. emer.  
 All Saints Chapel, Summer congregation.  
 S. George's, 194. C. G. Gilliat, Ph.D.  
 S. John's, 286.  
 Scandinavian (Swedish) Mission, 160.  
 Trinity, 605. George J. Magill, D.D., H. E. Bowers, L.L.D.  
**Pascoag**, Calvary, 22. The Archdeacon.  
**PAWTUCKET**, Good Shepherd, 178. Benj. Eastwood.

**DIOCESE OF RHODE ISLAND—Continued.**

- Advent, 116. A. S. Wicks.  
 S. Clara's, Swedish, 90. J. E. Boodin.  
 S. Paul's, 464. Marion Law.  
 Trinity, 190. Frank Appleton.
- Pawtuxet**, Trinity Chapel, 49. r. The Saviour,  
 Providence.
- Phenix**, S. Andrew's, 82. Chas. A. Meader.
- Pontiac**, All Saints, 67. F. G. Williams.
- PORTSMOUTH**—South—S. Mary's, 118. Geo.  
 Herbert Patterson.  
 S. Paul's, 67. J. S. Pearce.
- PROVIDENCE**, All Saints' Memorial, West  
 minster and Stewart Sts., 479. Dan'l  
 Henshaw, D.D., A. M. Aucock.  
 Christ, Eddy and Oxford Sts., 305. Sam-  
 uel H. Webb.  
 Epiphany, Potter Ave., near Elmwood  
 Ave., 346. Henry Basset.  
 Grace, Westminster and Mathewson Sts.,  
 876. F. W. Tomkins, Jr. J. A. Eck-  
 storm.  
 Messiah, Westminster and Troy Sts., 447.  
 Alfred H. Brown; D. G. Rice, rec. emer.  
 Redeemer, N. Main and Lippitt Sts., 350.  
 F. J. Bassett, D.D.  
 S. Andrew's, Pomona Ave. and Pembro-  
 ton St., 164. Jos. M. Hobbs.
- S. Ansgarius, Beacon Ave., Hayward  
 Park, 163. Erik Forsberg.  
 S. Paul's, Carroll, near Orms St., 157.  
 S. James, Broadway and Courtland St.,  
 338. Robt. B. Parker.  
 S. John's, Church and N. Main Sts., 400.  
 C. A. L. Richards, D.D., H. B. Wash-  
 burn.  
 S. Stephen's, George St., 757. G. Mc-  
 Clellan Fiske, D.D., F. M. Banfil, W.  
 F. B. Jackson, W. G. Webster.  
 S. Thomas, Douglas Ave. and Sherwood  
 St., 256. Reginald Pearce.  
 The Saviour, Benefit and Transit Sts., 92.  
 Chas. A. Denfeld.
- Riverside**, S. Mark's, 100. H. A. Remick.
- Thornton**, Holy Nativity, 30.
- Tiverton**, Holy Trinity, 11.
- Wakefield**, Ascension, 153. A. C. Hardy, Jr.
- Warren**, S. Mark's, 180. A. E. Carpenter.
- Warwick**, S. Mary's. The Bishop.
- Westerly**, Christ, 261. William M. Groton,  
 Geo. G. Daland.
- Wickford**, S. Paul's, 132. F. B. Cole
- Woonsocket**, S. James, 425. Wm. S. Chase

**DIOCESE OF SOUTH CAROLINA.**

- Abbeville**, Trinity, 80. E. McCrady, Jr.
- Adams Run**, Christ, 34. J. M. Pringle,  
 Charleston.
- Aiken**, S. Thaddaeus, 135. T. W. Clift; E. C.  
 Edgerton, rec. emer.
- Allendale**, 22. r. Barnwell.
- Anderson**, Grace, 61. W. T. Capers.
- Annieville**, (colored), m. Pee Dee.
- Arthurs**, (colored), 4. m. S. Mary's Columbia.
- Barnwell**, Holy Apostles, 29. S. E. Prentiss.
- Beaufort**, S. Helena's, 105.
- Bennettsville**, S. Paul's, 12. r. Cheraw.
- Berkeley**, S. John's, 28. m. S. John's, Charles-  
 ton.
- Black Oak**, Trinity, 26.
- Blacksburg**, Atonement, 21. m. Yorkville.
- Blackville**, S. Alban's, 12. r. Barnwell.
- Blue House**, (colored).
- Bradford Springs**, S. Philip's, 13. r. Sumter.
- Brook Green**, Holy Cross, (colored) 73. m.  
 Pee Dee.
- Brunson**, 8.
- Camden**, Grace, 178. W. B. Gordon.
- CHARLESTON**, Calvary, (colored) Beaufain  
 and Wilson Sts., 80. m. Epiph. Summer-  
 ville.  
 Christ, 34.
- Grace, Wentworth, near Glebe St., 441.  
 C. C. Pinckney, D.D., E. L. Goodwin.  
 Holy Communion, 152. A. T. Porter, D.  
 D., T. A. Porter.  
 S. Luke's, Charlotte and Elizabeth Sts.,  
 122. Robert Wilson, D.D.  
 Hampstead, S. John's Chapel, 120. A. E.  
 Cornish.  
 S. Mark's (colored), Thomas and Warren  
 Sts., 272. J. H. M. Pollard, F. I. A.  
 Bennett.  
 S. Michael's, 275. John Kershaw.  
 Radcliffboro', S. Paul's, Coming, bet. Van-  
 derhorst and Warren Sts., W. H. Camp-  
 bell, D.D.  
 S. Philip's, 359. John Johnson, D.D.,  
 City Missionary, A. E. Cornish.
- Cheraw**, S. David's, 84. T. P. Baker.
- Chester**, S. Mark's, 21. m. Winnsboro.
- Christ Church Parish**, 64. J. S. Hartzell, P.  
 O., Mt. Pleasant.
- CLARENDON CO., S. } W. H. Barn-  
 Mark's, 30. } well, States-  
 S. Augustine's, (colored), 20. } burg.**
- COLUMBIA**, Good Shepherd, 122. Alexander  
 R. Mitchell.

## DIOCESE OF SOUTH CAROLINA—Continued.

- S. Gabriel's, (colored), 14. m. S. Mary's.  
 S. Luke's, 51.  
 S. Mary's, 36. (colored), J. B. Mancebo.  
 S. Timothy's, 27. r. Good Shepherd.  
 Trinity, 412. W.E.Evans, D.D.  
**Coosaw**, 5.  
**Darlington**, S. Matthew's, 40.  
**Easley**, 2.  
**Edgefield**, Trinity, 56. m. Trenton.  
**Edisto Island**, Trinity, 42. B. B. Sams, Bo-  
 hicket.  
**Eutawville**, Epiphany, 48. J. W. Motte.  
**Florence**, S. John's, 87. R.W.Barnwell.  
**Gaffney**, Incarnation, 4. m. Yorkville.  
**Georgetown**, Prince George, Winyah, 102.  
 John B. Williams.  
**Glenn Springs**, Calvary, 24. m. Walhalla.  
**Grahamville**, Holy Trinity, 26. m. Adams  
 Run.  
**Graniteville**, S. Paul's, 9. r. Aiken.  
**GREENVILLE**, Christ, 366. Byron Holley.  
 Grace, 10.  
 Incarnation (colored), 4. r. Christ.  
 Suburban Mission, 7.  
**Greenwood**, 5. r. Abbeville.  
**HAMPTON CO.**, All Saints, 29. r. Chr. Ch.  
 Parish.  
 Heavenly Rest, 21. r. Walterboro.  
**Hardeeville**, S. Edmund's, 9. m. Adams Run.  
**Haywood's**, S. Andrew's (colored), 78. r. S.  
 Marks, Charleston.  
**Jalapa**, (colored), m. Peake.  
**John's Island**, S. John's, 89. m. Edisto Island.  
**Kaolin**, S. George's (colored), 4. The Archd.  
**Kingstree**, S. Alban's, 20. H.M.Jarvis.  
**Lancaster**, Christ, 14. m. Rock Hill.  
**Langley Mills**, 5. The Archdeacon.  
**Laurens**, Epiphany, 21. W.S.Holmes.  
**Lexington**, All Saints, 10.  
**Lexington Co.**, S. Ann's (colored), 30. Geo.E.  
 Howell, Peake.  
**Littleton**, S. Philip's (colored), 12. m. S.  
 Mary's, Columbia.  
**Marion**, C. H., Advent, 35. }  
**Mars' Bluff**, Christ, 32. }  
**Newberry**, S. Luke's, 20. r. Laurens.  
**North Santee**, Messiah, 16.  
**Ochitie**, 10. J. M. Pringle.  
**Orangeburg**, Redeemer, 45. m. Richland.  
**Peake**, S. Simon's (colored), 30. J. S. Quarles.  
**PEE DEE**, Prince Frederick, 36. } m. Wacca-  
 S. Peter's, 15. } maw.  
**Pendleton**, S. Paul's, 56. O.T.Porcher.  
**Pineville**, Redeemer (colored), 64. The Arch-  
 deacon.  
**Plantersville**, S. Cyprian's (colored), 2. m.  
 Pee Dee.  
**Port Royal**, 8. m. Adams Run.  
**Quinby**, (colored).  
**RICHLAND CO.**, S. John's, 24. } J.H. Tilling-  
 Zion, 24. } hast, East-  
 over.  
**Ridge Spring**, Grace, 16. m. Trenton.  
**Ridgeway**, S. Stephen's, 31. m. Winnsboro.  
**ROCK HILL**, Our Saviour, 46. } J. W. Cantey  
 S. Paul's (colored), 9. } Johnson.  
 S. Andrew's Parish.  
 S. Andrew's Chapel (colored), 64. r. S.  
 Mark's, Charleston.  
 S. Luke's Parish, The Cross, 20. m. Adams  
 Run.  
 S. Matthew's Parish, 15.  
 S. Stephen's Parish, 17.  
 S. Thomas and S. Denis Parish, 22. R. J.  
 Walker, Wando.  
**Santee**, S. James, 24.  
**Saul Chapel**, 31. The Archd., Col. Wk.  
**Seneca City**, Ascension, 10. r. Anderson.  
**Shelton**, (colored), m. Peake.  
**Society Hill**, Trinity, 18. r. Cheraw.  
**SPARTANBURG**, Advent, 120. } T. D. Brat-  
 Epiphany (colored), 6. } ton.  
**Stateburg**, Holy Cross, 82. r. Clarendon Co.  
**SUMMERVILLE**, S. Paul's, 138. } James G.  
 S. Barnabas, 25. } Glass.  
 Epiphany (colored), 67. E. N. Hollings.  
**SUMTER**, Holy Comforter, 49.  
 S. Augustine's (colored), 25.  
**Trenton**, Our Saviour, 20. R. W. Anderson.  
**Union**, Nativity, 47. S. R. Guignard.  
**Upper S. John's**, Epiphany, 44. J. W. Motte,  
 Eutawville.  
**Waccamaw**, All Saints, 20. L. F. Guerry,  
 Waverly Mills.  
**Wadmalaw Island**, 15. m. Edisto Island.  
**Walhalla**, S. John's, 22. J. D. McCullough,  
 D. D.  
**WALTERBORO'**, S. Jude's, 96. T.T. Walsh.  
 Atonement (colored), 27. m. Epiph.,  
 Summerville.  
**Wando**, (colored).  
**Wateree**, S. Stephen's (colored), 26. m. S.  
 Mary's, Columbia.  
**Welford**, 13.  
**Willington**, S. Stephen's, 42. r. Pendleton.  
**Wilton**, Christ, 48. J. M. Pringle.  
**Winnsboro'**, S. John's, 32. Benj. Allston.  
**Woodruff**, 5.  
**Yorkville**, Good Shepherd, 35.

## DIOCESE OF SOUTH DAKOTA.

NIOBRARA DEANERY (Indian Field).

**CHEYENNE RIVER RESERVE**—Rev. Ed.

Ashley.

S. John's Church, 86. Missionary, Rev. E. Ashley.

S. Stephen's Chapel, 22. Catechist, John Wahoyapi.

S. Paul's Chapel, 35. Helper, W. Lee.

S. Andrew's Chapel, Cheyenne River, 29. Helper, Stephen Tagola.

Calvary Chapel, 16. Helper, S. Smiley.

Ascension Chapel, 49. Helper, Eugene Standing Bull.

Emmanuel Chapel, 33. Catechist, Henry Marshall.

S. Thomas Station, 71. Helper, Louis Egna.

S. Luke's Station, Bear Creek, 11. Helper, John Blacksmith.

S. Mark's Station, 29. Helper, Charles Blue Horse.

Virgin Creek Station, 20. Helper, Thos. F. Bear.

**Flandreau**, S. Mary's, 70. Rev. W. J. Vanix; Catechists, Wm. Jones, David Weston.

**LOWER BRULE RESERVE**—Rev. L. C. Walker.

Church of the Holy Comforter, 65. Missionary, Rev. L. C. Walker, Helper, Baptiste Bear Bird.

S. Alban's Chapel, 30. Catechist, Sam'l M. Bull.

Chapel of Messiah, 48. Medicine Creek. Catechist, R. Estes.

Holy Faith Station, 32. Helper, Reuben Estes.

Holy Name Station, 12. Helper, Daniel High Elk.

S. Barnabas.

**PINE RIDGE RESERVE**—Agency District, Rev. C. E. Snavelly.

Church of the Holy Cross, 40. Missionary, Rev. C. E. Snavelly.

S. Julia's Chapel, 19. Deacon, Rev. I. H. Tuttle.

S. Alban's Station, 27. Catechist, Wm. M. Robertson; Helper, Cain Shield.

S. Philip's Chapel, 33. Helper, Thos. B. Bear.

Messiah Chapel, 25. Helper, Paul Hates Horses.

S. Paul's Chapel, 20. Helper, James Little Chief.

S. Mary's Station, 18. Helper, John Black Fox.

S. James Station, 5. Helper, James Long Wolf.

S. Peter's Chapel, 20. Catechist, Thomas Tyon.

St. Mark's Station, 4. Catechist, John Black Fox.

S. George's Station, 16. Catechist, Richard Two Elk.

S. Luke's Station, 25. Helper, Joseph B. Bear.

S. John's and Trinity Stations, 10. Helper, W. Takes Enemy.

S. Barnabas Station, 5. Geo. J. Sword.

**PINE RIDGE MISSION**—Corn Creek District—Rev. Amos Ross.

Church of the Inestimable Gift, 45. Missionary, Rev. Amos Ross.

S. Barnabas Chapel, 25. Deacon, Rev. Joseph Marshall.

Mediator Chapel, 20. Catechist, Jefferson Henry.

Gethsemane Chapel, 11. Helper, Robert Two Elk.

Hope Station, 14. Helper, Cuny W. Deer.

Faith Station, 6. Helper, Samuel Broken Rope.

Trinity Station, 11. Helper, Chas. Lone Wolf.

**ROSEBUD MISSION**—Rev. A. B. Clark.

Church of Jesus, 34. Missionary, Rev. A. B. Clark.

Ephphatha Chapel, 19. Catechist, Dallas Shaw.

Mediator Chapel and S. Matthew's and Whirlwind Soldier's Stations, 36. Deacon, Rev. Wm. Saul.

Advent Chapel, 38. Helper, Job Tokote.

Calvary Chapel and Cottonwood Stations, 42. Catechist, Samuel Wells.

S. James and S. John's Chapels, 24. Helper, John T. Henry.

Holy Innocents Chapel and S. Paul's Station, 25. Helper, Matthew Magahoton.

S. Andrew's Chapel, S. Luke's, and S. Peter's Stations, 32. Catechist, Laban White Horse.

S. Thomas Chapel, S. Barnabas and Epiphany Stations, 41. Samuel Little Knife.

S. Mark's Pine Creek and Ironwood Creek Stations, 13. Helper, Solomon Elk.

S. Philip's Station, 23. Helper, Walter Red Elk.

Ascension Chapel and Ponca Creek Station, 24. Catechist, Smith Robinson.

## DIOCESE OF SOUTH DAKOTA—Continued.

**SANTEE MISSION**—Rev. J. W. Cook.

Church of Our Merciful Saviour, 115.  
 Agency Missionary, Rev. J. W. Cook;  
 Deacon, Rev. William Holmes.  
 Chapel of Our Blessed Redeemer, 81. Cate-  
 chist, Geo. D. Redowl.  
 Chapel of the Holy Faith, 95. Helper,  
 George W. Lawrence.

**Ponca Agency Mission**—13. Missionary, Rev.  
 J. W. Cook; Deacon, Rev. Wm. Holmes.

**SISSETON MISSION**—Rev. John Robinson.

S. Mary's Church, 90. Missionary, Rev.  
 John Robinson; Deacon, Rev. Victor  
 Renville.  
 S. John Baptist's Chapel, 43. Helper,  
 Thomas Cante.  
 S. James Chapel, 62. Catechist, Robert  
 White.

**STANDING ROCK MISSION**—Rev. P. J.  
 Deloria.

S. Elizabeth's Church, 145. Missionary,  
 Rev. P. J. Deloria.  
 S. Thomas Chapel, 34. Catechist, Herbert  
 Welsh.  
 Chapel of the Good Shepherd, 45. Cate-  
 chist, Andrew White Horse.  
 S. John Baptist Station, 31. Helper, Jos-  
 eph White Plume.  
 S. Luke's Station, 17. Helper, Joshua  
 Iron N. Lace.

**YANKTON MISSION**—Rev. J. W. Cook.

Church of the Holy Fellowship, 207. Mis-  
 sionary, Rev. J. W. Cook; Catechist,  
 Jos. Good Teacher.  
 Chapel of the Holy Name, 91. Helper,  
 Thomas Hoffman.  
 Chapel of S. Philip, 83. Deacon, Rev.  
 Baptiste P. Lambert.

**YANKTONNAIS MISSION**—Rev. H. Burt.

Christ Church, 24. Missionary, Rev. H.  
 Burt.  
 S. John Baptist Chapel, 70. Deacon, Rev.  
 David Tatiyopa.  
 All Saints Chapel. Helper, H. H. Clark.  
 S. Peter's Chapel, 14. Helper, Isaac H.  
 Bear.  
 Ascension Station, 13. Helper, Henry  
 Long Father.

WHITE FIELD—EASTERN AND BLACK  
HILLS DEANERIES.

**Aberdeen**, S. Mark's, 93.  
**Brookings**, S. Paul's, 32.  
**Canton**, Holy Innocents, 21. Asst. Sioux Falls.  
**Chamberlain**, Christ, 19. m. Mitchell.  
**Deadwood**, 105. S. John's. G. G. Ware, W.  
 H. Pond.  
**Dell Rapids**, Living Water, 45. T. H. Rich-  
 ards.  
**DeSmet**, 7.  
**Elk Point**, Church of the Saviour, 38. m.  
 Vermillion.  
**Elkton**, 5.  
**Flandreau**, 28. W. J. Vanix.  
**Fort Pierre**, S. Peter's, 8. m. Pierre.  
**Gettysburg**, Christ, 5. m. Cheyenne River  
 Reserve.  
**Groton**, Trinity, 17.  
**Hot Springs**, 18.  
**Howard**, Trinity, 48.  
**Hurley**, Grace, 12.  
**Huron**, 36. Grace.  
**Lead City**, Christ, 132. m. Deadwood.  
**Madison**, Grace, 55. W. H. W. Jones.  
**Mitchell**, S. Mary's, 65. John H. Babcock.  
**Parker**, Good Samaritan, 18.  
**Pierre**, Trinity, 37. G. A. Chambers.  
**Rapid City**, Emmanuel, 60. m. Deadwood.  
**Scotland**, S. Andrew's, 16. m. Mitchell.  
**Sioux Falls**, S. Augusta's, 164. The Bishop;  
 T. L. Fisher.  
**Spearfish**, 18. m. Deadwood.  
**Springfield**, Ascension, 42. W. J. Wicks.  
**Sturgis**, S. Thomas, 48. Frederick N. Tum-  
 mon.  
**Vermillion**, S. Paul's, 38. A. E. Fillmore.  
**Watertown**, Trinity, 149. W. Walton.  
**Webster**, 11.  
**Woonsocket**, S. Luke's, 4. m. Mitchell.  
**Yankton**, Christ, 125. J. Dyk.



## DIOCESE OF SOUTHERN FLORIDA.

- Arcadia**, S. Edmund's, 6. m. Haines City.  
**Avon Park**, Redeemer, 28. J. F. Porter.  
**Bartow**, S. Joseph, 32. m. Punta Gorda.  
**Braidentown**, Christ, 22. m. Thonotosassa.  
**Brooksville**, S. John's, 26. m. Dade City.  
**Cassia**, S. Luke's, 19. W. H. Bates, Sanford.  
**Chetwynd**, Holy Trinity, 30.  
**Clear Water**, Ascension, 17. m. St. Petersburg.  
**Cocoa**, S. Mark's, 28. m. Titusville.  
**Conway**, Holy Trinity, 29. r. S. Luke's, Orlando.  
**Courtney**, S. Luke's, 32. H. B. Stuart-Martin, Holly Hill.  
**Dade City**, J. Neville Thompson.  
**Daytona**, S. Mary's, 68. C. W. Arnold.  
**De Land**, S. Barnabas, 65. H. W. Little.  
**Dunedin**, Good Shepherd, 9. m. St. Petersburg.  
**Eaugallie**, 18. } m. Titusville.  
**Eden**, 5. }  
**Enterprise**, All Saints, 5. m. Cassia.  
**Eustis**, S. Thomas, 19. M. Zellwood.  
**Fort Meade**, Christ, 29. m. Punta Gorda.  
**Fort Myers**, S. Luke's, 22.  
**Fort Pierce**, 7. m. Titusville.  
**Frostproof**, m. Avon Park.  
**Haines City**, S. Mark's, 6. S. C. Hodgman.  
**Hobe Sound**, 7. m. Titusville.  
**Inverness**, 8. m. Dade City.  
**Jensen**, 5. m. Titusville.  
**Jupiter**, 7. m. Titusville.  
**KEY WEST**, S. Paul's, 236. Gilbert Higgs, D.D.  
     S. Cyprian's, 13. }  
     S. Peter's, 274. } S. Kerr.  
     S. Alban's, 16. }  
**Kissimmee**, S. John's, 14. m. Punta Gorda.  
**Lake Buddy**, S. Mary the Virgin, 14. m. Dade City.  
**Lakeland**, All Saints, 28. m. Thonotosassa.  
**Lake Mary**, S. Mary's, 13. m. Cassia.  
**Lake Worth**, Bethesda-by-the-Sea, 12. Joseph N. Mulford, L. F. Hindry, W. Palm Beach.  
**Lane Park**, S. Edward's, 6. m. Zellwood.  
**Leesburg**, S. James, 69. m. Punta Gorda.  
**Lemon City**.  
**Longwood**, Christ, 35.  
**Maitland**, Good Shepherd, 23. } m. Cassia.  
**Melbourne**, Trinity, 18. W. C. Barnes.  
**Merritt**, Grace, 12. m. Titusville.  
**Montclair**, S. John's, 19. E. E. Johnson.  
**Mount Dora**, 12. m. Zellwood.  
**Myers**, 28.  
**Narcoose**, S. Peter's, 21. m. Punta Gorda.  
**New Smyrna**, 13.  
**Oakland**, 13. m. Courtney.  
**OCALA**, Grace, 145. C. M. Gray.  
     S. James, colored, 28. A. E. Jensen.  
**Ocoee**, Grace, 17. m. Courtney.  
**Orange City**, All Saints, 13. m. Cassia.  
**Orange Lake**, Trinity, 23. r. Grace, Ocala.  
**ORLANDO**, S. Luke's, 105. J. J. Andrew.  
     S. John the Baptist, colored. H. W. Greetham.  
**Ormond**, S. James, 14. m. Daytona.  
**Pittman**, S. John's, 10.  
**Plant City**, 9. m. Thonotosassa.  
**Port Orange**, Grace, 25. m. Daytona.  
**Port Tampa**, 26. m. Thonotosassa.  
**Punta Gorda**, S. Edmund's, 41. A. Kinney Hall.  
**St. Francis**, 8. m. Cassia.  
**St. Petersburg**, S. Peter's, 45. G. W. Southwell.  
**Sanford**, Holy Cross, 110. Harry Cassil.  
**Sanibel Island**.  
**TAMPA**, S. Andrew's, 244. W. W. De Hart.  
     S. James, colored, 197. Matt. McDuffie.  
     El Salvador, Cuban, 30.  
**Tarpon Springs**, 10. m. St. Petersburg.  
**Thonotosassa**, Trinity, 14. J. H. Weddell.  
**Titusville**, S. Gabriel's, 38. B. F. Brown.  
**Willemsberg**, Christ, 39. m. Thonotosassa.  
**Winter Park**, All Saints, 26.  
**Yalaha**, S. Stephen's, 9. m. Zellwood.  
**Ybor City**, San Juan, 26.  
**Zellwood**, S. James, and Apopka, 17. J. H. Davet.

## DIOCESE OF SOUTHERN OHIO.

- Bellaire**, Trinity, 54. John T. Foster.  
**Cambridge**, S. John's, 51. Geo. P. Torrence.  
**Chillicothe**, S. Paul's, 194. Dr. Watson.  
**CINCINNATI**, Advent, Kemper Lane, 366.  
 Peter Tinsley, D.D.  
 Calvary, Clifton, 175. E. F. Small.  
 Christ, 4th, bet. Sycamore and Broadway,  
 490. A. J. Wilder, asst.  
 Emmanuel, 2349 Eastern Ave., 152. Wm.  
 C. Otte.  
 Nativity, Price Hill, 151. — Wright.  
 Our Saviour, Hollister St., Mt. Auburn,  
 275. J. D. Stanley.  
 S. Andrew's, 7th and Walnut Sts., (col-  
 ored), 65. G. A. McGuire.  
 S. Luke's, Findlay and Baymiller Sts., 178.  
 Paul Matthews.  
 S. Paul's, 7th and Plum Sts., 770. Frank  
 Woods Baker, W. F. Williams.  
 Trinity, 37. C. B. B. Foote.  
 Avondale, Grace, Reading Road and  
 Gholson Ave., 192. D. S. Marfield.  
 Fairview Heights, S. John's, 31. John A.  
 Howell.  
 Linwood, Grace, 26. m. S. John's.  
 Northside, S. Philip's, Kirby Ave., 200.  
 Chas. G. Adams.  
 Riverside, Atonement, 20.  
 Walnut Hills, Epiphany, Stanton Ave,  
 154. Geo. N. Eastman.  
**Circleville**, S. Philip's, 109.  
**College Hill**, Grace, 111. John H. Ely.  
**COLUMBUS**, Good Shepherd, 261. R. R.  
 Graham.  
 S. Paul's, 218. John Hewitt.  
 Trinity, 600. J. W. Atwood, J. R. Jen-  
 kins.  
**DAYTON**, Christ, 406. Y. P. Morgan, J. P.  
 Cleal.  
 S. Andrew's, 170.  
 S. Mary's, (colored), 34. Asst. Christ.  
**Delaware**, S. Peter's, 179. E. Watt.  
**Dresden**, Zion, 55. Louis E. Durr.  
**Evanston**, S. James, 28. E. Howard Gilkey.  
**Fern Bank**, Resurrection, 125. A. C. Thom-  
 son.  
**Galena**, Our Saviour, 30. r. Worthington.  
**Gallipolis**, S. Peter's, 40.  
**Glendale**, Christ, 124. C. K. Benedict.  
**Granville**, S. Luke's, 12. r. Newark.  
**Greenville**, S. Paul's, 88. C. H. Lee, Jr.  
**Hamilton**, Trinity, 156. F. E. J. Lloyd.  
**Hartwell**, Holy Trinity, 167. J. C. White.  
**Hillsboro**, S. Mary's, 68.  
**Ironton**, Christ, 102. W. H. Hampton.  
**Kennedy Heights**, Christ, 15. m. Trinity,  
 Cincinnati.  
**Lancaster**, S. John's, 120. W. R. McCutcheon.  
**Lebanon**, Grace, 18.  
**London**, Trinity, 35. S. W. Garrett.  
**Madison**, S. Matthew's, 24. r. Dresden.  
**Madisonville**, Holy Trinity, 64. D. W. Cox.  
**Marietta**, S. Luke's, 151. John Boyd, D.D.  
**Martin's Ferry**, S. Paul's, 50. W. J. Wil-  
 liams.  
**McArthur**, Trinity, 30.  
**Mechanicsburg**, Our Saviour, 65.  
**Middletown**, Ascension, 31.  
**Montauk**, Milford, S. Thomas, 53. Geo. E.  
 Edgar.  
**Newark**, Trinity, 282. F. B. Nash.  
**Norwood**, Good Shepherd, 92. John Haight.  
**Oakley**, S. Mark's, 18.  
**Oxford**, Holy Trinity. r. Hamilton.  
**Piqua**, S. James, 180. Abdiel Ramsey.  
**Pomeroy**, Grace, 70. J. F. Ohl, D.D.  
**PORTSMOUTH**, All Saints, 283. J. D. Her-  
 ron.  
 Christ, 92.  
**SPRINGFIELD**, Christ, 315. A. C. McCabe,  
 Ph.D.  
 Heavenly Rest, 114. W. E. Dakin.  
**Troy**, Trinity, 55. James H. Young.  
**Urbana**, Epiphany, 90. D. Cady Wright.  
**Waynesville**, S. Mary's, 43. John F. Cadwal-  
 lader.  
**Westerville**, S. John's, 12. r. Worthington.  
**Winton Place**, S. Stephen's, 69. A. J. Smith.  
**Worthington**, S. John's, 73. N. N. Badger.  
**Wyoming**, Ascension, 37.  
**Xenia**, Christ, 57. I. T. Bagnall.  
**Yellow Springs**, Christ, 7. r. Xenia.  
**Zanesville**, S. James, 308. Frank W. Bope.

## DIOCESE OF SOUTHERN VIRGINIA.

### ACCOMAC CO.

- S. George's Parish. P. O. Accomac C. H.  
 S. George's, 36.  
 S. James, 21.  
 Holy Trinity, 54. Cary Gamble.  
 Accomac Parish. P. O., Jenkins Bridge.  
 Emmanuel, 33. }  
 Christ 6. } H. S. Simmerman.  
 S. Paul's, 6. }

### ALLEGHANY CO.

- Covington, Emmanuel 39.  
 S. Andrew's, Clifton Forge, 50.  
 Longdale, 10.

### AMELIA CO.

- Raleigh Parish. P. O., Amelia C. H.  
 S. John's, Grub Hill, 55. V. Wrenn.

### AMHERST CO.

- Lexington Parish. P. O., Amherst C. H.  
 Ascension 90. }  
 S. Mark's 37. } A. P. Gray.  
 Amherst Parish. }  
 S. Luke's, 33. }  
 Madison, Emmanuel, 16. r. Lynchburg,  
 Campbell Co.

### APPOMATTOX CO.

- S. Patrick's Parish.  
 S. Paul's, 32.

### AUGUSTA CO.

- Augusta Parish. P. O., Staunton.  
 Trinity, 326. W. Q. Hullihen.  
 Emmanuel, 158. }  
 Emmanuel Chapel, 27. } Robt. C. Jett.

### BATH CO.

- Bath Parish. P. O. Warm Springs.  
 Christ, 23. L. R. Combs.

### BEDFORD CO.

- Heber Parish. P. O., Bedford City.  
 S. John's, 148. Dallas Tucker.  
 S. Philip's, colored, 38. R. A. Smith.  
 Hamner Parish. P. O., Forest.  
 S. Stephen's, Bedford, 50. F. L. LeMosy.  
 West Russell Parish.  
 S. Thomas, 41.

### BOTETOURT CO.

- Botetourt Parish. }  
 S. Mark's, 46. }  
 Emmanuel, 12. } Chas C. Randolph.  
 Woodville Parish. } P. O., Fincastle.  
 Trinity, Buchanan, 33 }  
 Grace, 8. }

### BRUNSWICK CO.

- Lawrenceville Parish. P. O., Lawrenceville.  
 S. Andrew's, 57. m. Good Shepherd, Din-  
 widdie Co.  
 S. Andrew's Parish. P. O., Lawrenceville.  
 Trinity, 44. }  
 Peyton, colored, 75. } C. L. Simmons.  
 S. Paul's, colored, 142. }  
 S. James, Sturgeonville, } The Archdea-  
 colored, 80. } con.  
 S. Luke's, Edgerton, colored, 15.  
 S. Thomas, colored, 43. } J. T. Harrison  
 Grace, colored, 38. } Totaro.

### BUCKINGHAM CO.

- Tillotson Parish. P. O., Columbia.  
 Emmanuel, 45.  
 Grace.

### CAMPBELL CO.

- Lynchburg Parish. P. O., Lynchburg.  
 Christ 8.  
 Emmanuel, 54. } John J. Lloyd,  
 Grace Memorial, 165. } D.D.  
 S. Paul's, 503. T. M. Carson, D.D.  
 Epiphany, 33.  
 Moore Parish. P. O. Forest.  
 Lynch's, S. Peter's, 28. } r. Hamner  
 Evington, Good Shepherd, } Par., Bedford  
 30. } Co.  
 Grace, 13.  
 Castle Craig, }  
 S. John's, } 93.  
 Trinity,

### CHARLOTTE CO.

- Cornwall Parish. P. O. Keysville.  
 Grace 33. Drake's Branch. } J. P. Law-  
 Ascension, 34. } rence.  
 Christ, 7.

### CHESTERFIELD CO.

- Dale Parish.  
 S. John's, 5. Thomas Spencer. P. O.,  
 Petersburg.  
 Trinity, 29.

- Manchester Parish. P. O., Manchester.  
 Meade Memorial, 141. Benj. Dennis.  
 Hope Chapel, colored, 13.

### CUMBERLAND CO.

- Leighton Parish. P. O., Cartersville.  
 S. James, 32.  
 Lyttleton Parish.  
 Grace, 16.

### DINWIDDIE CO.

- Bath Parish. P. O., Lawrenceville.  
 Good Shepherd, Guns Hill }  
 56. } Edgar  
 Sapony, Goodwynsville, 34. } Carpenter.

**DIOCESE OF SOUTHERN VIRGINIA—Continued.**

Calvary, Dinwiddie, 11. Reuben Meredith P. O., Surry C. H.  
**Bristol Parish.** P. O., Petersburg.  
 Good Shepherd, 55. H. L. Derby.  
 Grace, John Ridout.  
 S. John's, 127. W. A. R. Goodwin.  
 S. Paul's, 358. O. S. Bunting.  
 S. Stephen's, colored, 111.  
**All Saints Parish.** P. O., Totaro.  
 All Saints, San Marino, col. 14. r. S. Thomas, Brunswick Co.

ELIZABETH CITY CO.

**Elizabeth City Parish.** P. O., Hampton.  
 S. John's, 264. C. Braxton Bryan.  
 Post Chapel of the Centurion, 59. C. W. Freeland, Chaplain.

FRANKLIN CO.

**Franklin Parish.** P. O., Rocky Mount.  
 Ascension, }  
 Trinity 57. } S. O. Southall.

GREENSVILLE CO.

**Meherrin Parish.** P. O., Franklin.  
 Christ, }  
 Grace, } 45. W. W. Walker.

HALIFAX CO.

**Antrim Parish,** P. O., Houston.  
 S. John's, 176. J. G. Shackelford.  
**Randolph Parish.** P. O., South Boston.  
 Grace, 45. }  
 Trinity, 44. }  
**Roanoke Parish.** }  
 Christ, 21. }  
 S. Luke's, Clover, 40. }  
 S. Thomas, Clarkton, 17. }

HENRY CO.

**Henry Parish.** P. O., Martinsville.  
 Christ, 53. Alfred W. Anson.

ISLE OF WIGHT CO.

**Newport Parish.** P. O., Smithfield.  
 Christ, 70. F. G. Scott.

JAMES CITY CO.

**Bruton Parish.** P. O., Williamsburg.  
 Bruton, 95. W. T. Roberts.  
**Blissland Parish.** P. O. Williamsburg.  
 Toano Mission, 12. L. B. Wharton, D. D.

LUNENBURG CO.

**Cumberland Parish.** P. O., Blackstone.  
 S. John's, }  
 S. Paul's } 35. r. S. Luke's, Nottoway Co.  
 Trinity, MacFarlands, col. 40. } L. Win-  
 S. James, colored, 8. } field.

MECKLENBURG CO.

**S. Luke's Parish.** P. O., Boydton.  
 S. Luke's, 19. }  
 S. Andrew's, 13. }  
 S. John's, Chase City, 24. }  
 S. Luke's, colored, 77. } C. L. Simmons,  
**S. Andrew's Parish.** } P. O., LaCrosse.  
 S. Paul's, colored, 91. }  
**S. James Parish.** P. O., Boydton.  
 S. Andrew's, Baskerville, 16. }  
 S. James, 103. }  
 Grace, 5. }  
**S. Mark's Parish.** P. O., St. Tammany.  
 Ascension, colored, 47. } J. W. Carroll.  
 S. Mark's, colored, 202. }  
 South Hill, colored, 8. W. E. Howell,  
 LaCrosse.

MONTGOMERY CO.

**Montgomery Parish.** P. O., Radford.  
 Christ, 37. }  
 S. Thomas, Christiansburg, 41. } 90. F. G.  
**Radford Parish.** } Ribble.  
 S. James. }  
 Grace. }  
 S. John's. }

NANSEMOND CO.

**Upper Suffolk Parish.** P. O., Suffolk.  
 S. Paul's, 122. J. B. Dunn.  
**Lower Suffolk Parish.**  
 Glebe Church, 10.  
 S. John's, 20. r. Isle of Wight Co.

NELSON CO.

**Nelson Parish.** P. O., Arrington.  
 Christ. }  
 Grace. } 220. Frank Stringfellow.  
 Trinity. }

NORFOLK CO.

**Elizabeth River Parish.** P. O., Norfolk.  
 Christ, } 506. Thomas Spencer.  
 Emmanuel, } J. E. Wales, Asst.  
 Grace, colored, 120. Wm. P. Burke.  
 S. Luke's, 600. A. S. Lloyd.  
 S. Mark's, 17. J. D. Powell.  
 S. Paul's, 400. Beverley D. Tucker, D. D.  
 S. Peter's, 230. C. E. Woodson.  
 Ascension, Atlantic City, 20. r. S. Paul's.  
 S. Andrew's, Huntersville, 24.  
**S. Bride's Parish.** P. O., Norfolk.  
 S. Paul's, 51. R. Gatewood, D. D.  
 S. Thomas, 84. r. Lynnhaven Par., Pr.  
 Anne Co.  
**Portsmouth Parish.** P. O., Portsmouth.  
 S. John's, 96. Z. S. Farland.  
**Trinity Parish.** P. O., Portsmouth.  
 Trinity, 325. J. B. Funsten.  
 S. James, colored, 25. J. C. Dennis.

## DIOCESE OF SOUTHERN VIRGINIA—Continued.

## NORTHAMPTON CO.

Hungar's Parish. P. O., Eastville.

Christ, 78.	} Wm. N. Meade.
Hungar's, Bridgetown, 48.	
Emmanuel, Cape Charles, 22.	

## NOTTOWAY CO.

Christ.	} 83. C. R. Kuyk.
Gibson Memorial.	
S. Luke's.	
Holy Innocents, 11.	J. P. Lawrence,
Keysville.	

Nottoway Parish. P. O., Blackstone.

Epiphany, colored, 4.	} L. Winfield.
Trinity, 50.	

## PITTSYLVANIA CO.

Banister Parish. P. O., Chatham.

Emmanuel, 133.	} C. O. Pruden,
S. John's, Mt. Airy, 80.	
S. Paul's, Peytonsburg, 48.	
	Chiswell Dabney.

Camden Parish. P. O., Danville.

Epiphany, 287.	} J. C. Hall.
S. George's, 76.	
Christ, 58.	r. Banister Par.

## POWHATAN CO.

Genito Parish. P. O., Genito.

Grace, 23.

King William Parish. P. O., Subletts.

Manikin, 36.

Powhatan Parish.

S. Luke's, 24.

S. James—Southam Parish.

Emmanuel, 16.

S. James, Pineville, 26.

} Martin Johnson.

## PRINCESS ANNE CO.

East Lynnhaven Parish. P. O., Virginia Beach.

Eastern Shore,	} 75. Wm. R. Savage.
Virginia Beach,	
Chapel by the Sea.	

Lynnhaven Parish. P. O., Kempsville.

Emmanuel, 21. H. S. Lancaster.

## PRINCE EDWARD CO.

S. Patrick's Parish.

S. Anne's, 52.

Wilmer Parish. P. O., Farmville.

Johns Memorial, 42. B. P. Lee, Jr.

## PRINCE GEORGE CO.

Bristol Parish. P. O., Petersburg.

S. John's, 31. Henry L. Derby.

Christ, colored, City Point, 13.

Martin's Brandon Parish.

Merchant's Hope, 35. r. Bristol Par.

## PRINCE GEORGE AND SURRY CO'S.

Martin's Brandon and Southwark Parishes.

Richie Memorial, Brandon and Grace,
157. E. Sterling Gunn.

## PULASKI CO.

Pulaski Parish. P. O., Pulaski City.

Emmanuel, 13.	} J. S. Alfriend.
Macgill Memorial, 78.	

## ROANOKE CO.

Salem Parish. P. O., Salem.

S. Paul's, 114. E. W. Hubard.

Mt. Olivet Parish. P. O., Roanoke.

S. John's, 208. W. H. Meade. D. D.

Christ, 108. R. W. Patton.

## ROCKBRIDGE CO.

Latimer Parish. P. O., Lexington.

Grace Memorial, 87. R. J. McBryde, D. D.

Christ, Buena Vista, 39.

S. John's, Balcony Falls,	} John G. Scott.
2.	
Glasgow, 35.	
Trinity, Sherwood, 22.	
	P. O., Buena Vista.

## SMYTH CO.

Holston Parish. P. O., Saltville.

Saltville, 50. John S. Alfriend.

## SOUTHAMPTON CO.

Nottoway Parish. P. O. Franklin.

Our Saviour,	} 75. W. W. Walker.
Franklin.	
S. Luke's.	
Emmanuel.	

## SURRY CO.

Southwark Parish. P. O., Surry C. H.

S. Paul's, 28.

## SUSSEX CO.

Albemarle Parish. P. O.,	} Reuben Meredith.
Surry C. H.	
S. Andrew's, Littleton, 24.	

Emmanuel, Wakefield, 13.	} Reuben Meredith.
Waverly Parish.	
Christ, 10.	

## TAZEWELL CO.

Tazewell Parish. P. O., Pocahontas.

Christ, 32.

Stras Memorial, 38.

S. Mary's, Graham, 16.

Trinity, Richlands, 12.

} W. D. Buckner.

**DIOCESE OF SOUTHERN VIRGINIA—Continued.****WARWICK CO.**

Warwick Parish. P. O., Newport News.  
S. Paul's, }  
Emmanuel Chapel. } 182. J. F. Ribble.

**WASHINGTON CO.**

Goodson Parish. P. O., Bristol, Tenn.  
Emmanuel, 38. E. S. Towson.  
Holston Parish. P. O., Abingdon.  
S. Thomas, 92. C. F. Smith.

**WISE CO.**

Coeburn, 22. r. Tazewell Co.

**WYTHE CO.**

Wythe Parish. P. O., Wytheville.  
S. John's, 324. Mercer P. Logan, D.D.

**YORK CO.**

York-Hampton Parish. P. O., Gloucester.  
Grace, 15. Wm. B. Lee.

**DIOCESE OF SPOKANE.**

Chelan, S. Andrew's, 12. m. Waterville.  
Chewelah, 6.  
Colfax, Good Samaritan, 51. W. J. Wright.  
Colville, 4.  
Davenport, 6.  
Dayton, Grace, 7.  
Ellensburg, Grace, 55. Andrew Bard.  
Fort Spokane, 5. Walter Marvine, U. S. A.  
Fort Walla Walla, 4. W. F. Hubbard, U.S.A.  
Kiona, 7.  
Leavenworth, 6. m. Waterville.  
North Yakima, S. Michael's, 46. H. M. Bartlett.  
Palouse, Trinity, 30. J. Neilson Barry.  
Pomeroy, S. Peter's, 32. H. Norwood Bowne.  
Prosser, 7.

Pullman, S. Catherine's, 9. m. Colfax.  
Ritzville, S. Mark's, 10.  
Roslyn, Calvary, 40. m. Ellensburg.  
**SPOKANE, All Saints' }**  
Cathedral, 460. }  
Trinity, 12. } The Bishop; John  
S. Peter's, 10. } Manning.  
S. David's, 9. }

Starbuck, 5. m. Pomeroy.

Sunnyside, 4.

Tekoa, 8.

Waitsburg, 11. m. Pomeroy.

Walla Walla, S. Paul's, 105. F. L. Palmer.

Waterville, 5. B. C. Roberts.

Wenatchee, 8. m. Waterville.

**DIOCESE OF SPRINGFIELD.**

Albion, S. John's, 70. A. A. Benton, D. D.  
Alton, S. Paul's, 148. H. M. Chittenden.  
Anna, S. Anne's, 14. r. Mound City.  
Arcola, Christ, 13. F. H. Burrell.  
Belleville, S. George's, 60.  
Bloomington, S. Matthew's, 141. W. H. Robinson.  
Bunker Hill, Christ, 53, F. D. Miller.  
CAIRO, Redeemer, 236. F. A. De Rosset.  
S. Michael's, colored, 44. Geo. G. Middleton.  
Carbondale, S. Andrew's, 21.  
Carlinville, S. Paul's, 38. J. K. Karcher.  
Carlyle, Christ, 40.  
Carmi, S. Mark's, 13.  
Carrollton, Trinity, 60. E. D. Irvine.  
Centralia, S. John's, 20.  
Champaign, Emmanuel, 115. D. W. Dresser. D.D.  
Charleston, S. Alban's, 25. Jacob Probst.  
Chester, S. Mark's, 70. Wm. B. Clift.

Chesterfield, S. Peter's, 38. r. Carlinville.  
Collinsville, Christ, 47. r. Greenville.  
DANVILLE, Holy Trinity, 52. J. Rockstroh. Swedish Mission, 28.  
DECATUR, S. John's, 250.  
All Angels, 25. W. Bedford Jones.  
Du Quoin, 15.  
East St. Louis, S. Mary's, 70. W. H. Tomlins.  
Edwardsville, S. Andrew's, 43. Henry Tudor.  
Effingham, S. Mary's, 18. r. Greenville.  
Elkhart, S. John Baptist, 40. H. W. Cunningham.  
Fairfield, 3. r. Albion.  
Gillespie, S. John's 31. r. Bunker Hill.  
Greenup, r. Greenville.  
Greenville, Grace, 45. Joseph G. Wright.  
Havana, S. Barnabas, 17. r. Pekin.  
Hecker, 6.  
Jacksonville, Trinity, 211. L. B. Richards.  
Jerseyville, Holy Cross, 57. r. Carrollton.  
Lebanon, S. Alban's, 4.

## DIOCESE OF SPRINGFIELD—Continued.

Lincoln, Trinity, 165. C. E. Cabaniss.  
 Litchfield, S. Edmund's, 81. r. Bunker Hill.  
 Mansfield, Christ, 23.  
 Mason City, Ascension, 35. m. Petersburg.  
 Mattoon, Trinity, 53. J. G. Miller.  
 McLeansboro, S. James 25. m. Mt. Vernon.  
 Mound City, S. Peter's, 82. E. Phares.  
 Mt. Carmel, S. Paul's, 48. J. S. Colton.  
 Mt. Vernon, Trinity, 25. A. DeR. Meares.  
 Murphysboro, Grace, 15.  
 Olney, S. Luke's, 18.  
 Paris, Grace, 39. r. Danville.  
 Pekin, S. Paul's, 33. S. A. Potter.  
 Petersburg, Trinity, 47. J. A. Linn.  
 Rantoul, S. Paul's, 36. J. A. Antrim.

Roodhouse, 6.  
 Sadorus, S. John's, 14. r. Champaign.  
 SPRINGFIELD, S. Paul's, 300. F. W. Taylor, D.D.  
 S. John's, 72. } City Missionary.  
 S. Luke's, 80. }  
 Christ, 140. Alex. Allen.  
 City Missionary, J. G. Wright.  
 Thomasboro', S. Thomas, 18. m. Rantoul.  
 Tuscola, S. Stephen's, 5. r. Arcola.  
 Urbana, Christ, 11. r. Champaign.  
 Villa Ridge, S. John's, 3. r. Redeemer, Cairo.  
 Waverly, Christ, 40. m. St. John's, Springfield.  
 Whitehall, 9. r. Jacksonville.

## DIOCESE OF TENNESSEE.

Arlington, Holy Innocents, 9. m. Brownsville.  
 Ashwood, S. John's, 12. Nashv. Gen. Miss.  
 Athens, S. Paul's, 5. r. Cleveland.  
 Bear Spring, 3.  
 BOLIVAR, S. James, 49. C. S. Ware.  
 S. Philip's, colored, 46. W. W. Cheshire.  
 Brownsville, Zion, 18. F. A. Juny.  
 Buntyn, S. John's, 30. r. Collierville.  
 Burlison, S. Stephen's, col., 13. O. P. Alston.  
 Cedar Hill, 46.  
 CHATTANOOGA, S. Paul's, 442. } W. M. Pet-  
 Grace Memorial, 23. } tis, D.D.  
 S. John's.  
 Clarksville, Trinity, 205. W. J. Miller.  
 Cleveland, S. Luke's, 98. J. H. Blacklock.  
 Collierville, S. Andrew's, 19. A. H. Noll.  
 COLUMBIA, S. Peter's, 157. } Alex.  
 Advent, 40. } Kilheffer.  
 Holy Comforter, col., 19. W. H. Wilson.  
 Covington, S. Matthew's, 41. J. M. Northrop.  
 Cowan, S. Saviour's, 11.  
 Cumberland Furnace, S. }  
 James, 25. } Nashv. Gen. Miss.  
 Dickson, 12. }  
 Dyersburg, S. Mary's, 50. r. Covington.  
 Elizabethton, Calvary, 11. m. Greeneville.  
 Fayetteville, S. Mary Magdalene's, 18. Geo. H. Clare.  
 Franklin, S. Paul's, 42. S. B. McGlohon.  
 GALLATIN, Immanuel, 29. r. Advent, Nashville.  
 S. Cyprian's, colored, 5. m. S. Aug., Nashv.  
 Germantown. r. Collierville.  
 Glen Mary, 32. r. Harriman.

Greeneville, S. James, 38. R. K. Smith.  
 Harriman, S. Andrew's, 42. Isaac Barr.  
 Humboldt, 1.  
 JACKSON, S. Luke's, 240. } Jos. E. Martin,  
 S. Thomas, colored, 24. } LL.D.  
 Johnson City, S. James, 6. m. Greeneville.  
 KNOXVILLE, S. John's, 410. Samuel Ringgold, D.D.  
 Epiphany, 119. H. Easter.  
 La Grange, Immanuel, 32. r. Collierville.  
 Lewisburg, S. Andrew's, 2.  
 MAISON, Trinity, 91. m. Brownsville.  
 S. Paul's, col., 50. m. Imman. Memphis.  
 MEMPHIS, S. Mary's Cathedral, 350 Poplar St., 316. The Bishop Coadjutor; ——— Dean.  
 Calvary, 2nd and Adams Sts., 746. F. P. Davenport, D.D.  
 Good Shepherd, Mill and 4th Sts., 116.  
 Grace, Vance and Lauderdale Sts., 269.  
 George Patterson, D.D.  
 Immanuel, colored, 3d, near Jefferson St., 124. G. W. Honesty, M.D.  
 Idlewild, S. Paul's, 60. C. A. Chrisman.  
 Milan, S. Ambrose, 8.  
 Monteagle, Holy Comforter, 25. W. P. DuBose, D.D., Sewanee.  
 Morristown, Wells Memorial, 8. r. Epiph. Knoxville.  
 Moscow.  
 Mount Pleasant, Holy Cross, 14. r. Columbia.  
 MURFREESBORO, S. Paul's, 24.  
 S. Augustine's, col. m. S. Aug., Nashville.

## DIOCESE OF TENNESSEE—Continued.

**NASHVILLE**, Advent, Vine near Broad St., 210. E. L. Ogilby.  
 Christ, Broad St., 440. J. R. Winchester, D.D.  
 Epiphany, 11.  
 Hannington Chp., colored, 12. R. C. Caswall.  
 Holy Trinity, Ewing Ave. and High, 87. A. W. Cheatham.  
 S. Ann's, Woodland bet. 4th and 5th, 238. T. F. Martin, G. S. Allison.  
 S. Augustine's, colored, 14. A. C. V. Cartier.  
 S. Peter's, McLemore, bet. Monroe and Jefferson Sts., 91. } Gen. Miss.  
 West, S. Andrew's, 12. }  
 General Missionary. Alex. Patterson.  
**Paris**, Grace, 10. r. Clarksville.  
**Phelan**, 5.  
**Pulaski**, Messiah, 30. r. S. Peter's, Nashville.  
**Ripley**, Immanuel, 8. r. Covington.  
**Roark's Cove**, Calvary, 23.

**Rossville**, Grace, 33. E. B. Ross.  
**Rugby**, Christ, 15. r. Harriman.  
**SEWANEE**, Otey Memorial, 138. } Rowland  
 S. Paul's, colored, 13. } Hale.  
 Chapel of University of the South. W.A. Guerry.  
 S. Luke's, Sewanee Clergy.  
**Shelbyville**, Redeemer, 6. r. Tullahoma.  
**Shiloh**, Ascension, 5. m. Murfreesboro.  
**Somerville**, S. Thomas, 48. r. Collierville.  
**South Pittsburg**, Christ, 59.  
**Spring Hill**, Grace, 24. r. Franklin.  
**TIPTON CO.**, Ravenscroft Chapel, 23. Cathedral Clergy.  
 S. Stephen's, 14. m. Burlison.  
**Tracy City**, Christ, 61.  
**Trenton**, Holy Innocents, 2. m. Brownsville.  
**Tullahoma**, S. Barnabas, 67. Chas. T. Wright.  
**Turley's**, S. Stephen's, 3.  
**Union City**, S. James, 6.  
**White Chapel**, 35. E. B. Ross.  
**Winchester**, Trinity, 37.

## DIOCESE OF TEXAS.

**Alvin**, Grace, 58. m. Harrisburg.  
**Austin**, S. David's, 336. T.B. Lee.  
**Bastrop**, Calvary, 45.  
**Bay City**, S. Mark's, 16.  
**Beaumont**, S. Mark's, 90.  
**Bellville**, S. Mary's, 36. r. Richmond.  
**Belton**, S. Luke's, 88. T.J. Crosby.  
**Brazoria**, S. John's.  
**Brenham**, S. Peter's, 94. Geo. E. Lloyd.  
**Bryan**, S. Andrew's, 68.  
**Burnet**, Epiphany, 12. C.P. Dorset.  
**Calvert**, Epiphany, 82. John R. Dunn.  
**Caney**, 13.  
**Corrigan**, 18. r. San Augustine.  
**Columbia**, S. Luke's, 18.  
**Columbus**, S. John's, 50. }  
**Eagle Lake**, Heavenly Rest, 24. } r. Richmond.  
**Elgin**, All Saints, 7.  
**Flatonina**, Gethsemane, 13.  
**GALVESTON**, Grace, 181. J.R. Carter.  
 Trinity, 629. C.M. Beckwith.  
 S. Augustine's, (colored), 183. T.W. Cain.  
**Garrison**, 4. San Augustine.  
**Gatesville**, S. Mary's, 21. J.A. Duncan.  
**Georgetown**, Grace, 31. m. Gatesville.  
**Groesbeck**, Holy Trinity, 24.  
**Harrisburg**, Holy Cross, 17. J. Cooper Waddill, Houston.  
**Hearne**, S. Philip's, 84.

**Hempstead**, S. Bartholomew's, 31. m. Houston Heights.  
**HOUSTON**, Christ, 888. Henry D. Aves, H. J. Brown.  
 S. Agnes, 14. } W. K. Lloyd.  
 S. Mary's, 175. }  
**Houston Heights**, S. Stephen's, 12. B. A. Rogers.  
**Huntsville**, S. Stephen's, 24. m. Palestine.  
**Independence**, Grace, 12.  
**Jefferson**, Christ, 25.  
**La Grange**, S. James, 54.  
**Lampasas**, S. Mary's, 28. m. Gatesville.  
**Longview**, Trinity, 45. m. Marshall.  
**Lufkin**, S. Mary's, 15. r. San Augustine.  
**Manor**, Heavenly Rest, 7.  
**Marlin**, S. John's, 16.  
**Marshall**, Trinity, 69. T.W. Jones.  
**Matagorda**, Christ, 36.  
**Mexia**, Christ, 6.  
**Nacogdoches**, Christ, 44. r. San Augustine.  
**Navasota**, S. Paul's, 59. Thos. J. Sloan.  
**New Birmingham**, S. Mary's, 15.  
**Orange**, S. Paul's, 51.  
**Overton**, 4.  
**Palestine**, S. Philip's, 64. R. S. Stuart; H. C. Howard, rec. emer.  
**Quintana**, 23.  
**Richmond**, Calvary, 27. T. B. Lawson, D. D.  
**Rockdale**, S. Thomas, 17. m. Gatesville.



## DIOCESE OF TEXAS—Continued

**Sabine Pass**, 6.  
**San Augustine**, Christ, 51. Geo. L. Crocket.  
**Sealy**, S. John Evangelist, 7.  
**Taylor**, S. James, 89.  
**Temple**, Christ, 103. r. Belton.  
**TYLER**, Christ, 95.  
 S. John Baptist (colored), 27.

**Velasco**, Trinity, 15. m. Houston Heights.  
**Waco**, S. Paul's, 355. Frank Page, D.D.  
**Wharton**, S. Thomas, 20. r. Richmond.  
**Willis**, All Saints, 10.  
**Woodville**, Holy Innocents, 4.

## DIOCESE OF THE PLATTE.

**Ainsworth**, 11. m. Long Pine.  
**Alliance**, S. Matthew's, 31.  
**Ansley**, 2. m. Broken Bow.  
**Arapahoe**, S. Paul's, 50. The Archdeacon.  
**Arcadia**, 6. m. Broken Bow.  
**Atkinson**, 8. }  
**Bassett**, 5. } m. Long Pine.  
**Benkelman**, 2. }  
**Bloomington**, S. Mary's, 30. The Archdeacon.  
**Blue Hill**, 5. r. Hastings.  
**Broken Bow**, S. John's, 50. J. B. Van Fleet,  
 Grand Island.  
**Burwell**, 3. m. Broken Bow.  
**Butte**, 7. m. Long Pine.  
**Callaway**, Holy Trinity, 19. The Archd.  
**Chadron**, Grace, 40. m. Long Pine.  
**Chappell**, 2. r. No. Platte.  
**Cody**, 5. m. Long Pine.  
**Crawford**, 8. m. Long Pine.  
**Culbertson**, Annunciation, 12. } The Arch-  
**Eddyville**, 5. } deacon.  
**Elm Creek**, All Saints, 5. r. Kearney.  
**Ewing**, Trinity, 10. m. Long Pine.  
**Farnum**, 6. The Archdeacon.  
**Fort Niobrara**, 26. } m. Long Pine.  
**Fort Robinson**, 10. }  
**Franklin**, Calvary, 24. The Archdeacon.  
**Freeport**, 3. m. Long Pine.  
**Gering**, S. Timothy's, 9. r. No. Platte.  
**Gibbon**, S. Agnes, 6. m. Broken Bow.  
**Gordon**, 4. m. Long Pine.  
**Gothenburg**, Grace Memorial, 7. m. Hastings.  
**Grand Island**, S. Stephen's, 147. A. F. Mor-  
 gan.  
**Grealey**, 6. m. Broken Bow.  
**Harrisburg**, S. Agnes, 8. r. No. Platte.  
**Harrison**, 2. m. Long Pine.  
**Hastings**, S. Mark's, 75. John Power.  
**Holdredge**, Grace, 8. The Archdeacon.  
**Holly**, 11. m. Long Pine.

**Indianola**, 14. The Archdeacon.  
**Johnstown**, 16. m. Long Pine.  
**Julesburg**, 7. r. No. Platte.  
**Juniata**, S. Luke's, 7. r. Hastings.  
**Kearney**, S. Luke's, 40. R. W. Oliver, D. D.  
 S. G. M. Montgomery.  
**Kennedy**, All Saints, 3. m. Long Pine.  
**Kimball**, 4. r. No. Platte.  
**Lexington**, S. Peter's, 21. m. Hastings.  
**Long Pine**, 15. J. M. Bates.  
**Loup City**, 2. m. Broken Bow.  
**Max**, 11. }  
**Maywood**, 2. } The Archdeacon.  
**McCook**, Grace, 22. }  
**Merriman**, 9. m. Long Pine.  
**Minden**, S. Luke's, 10. The Archdeacon.  
**North Platte**, Our Saviour, 148. G. A.  
 Beecher.  
**Oconto**, 8. The Archdeacon.  
**Ogalalla**, 5. r. No. Platte.  
**O'Neill**, 17. m. Long Pine.  
**Ord**, S. Paul's, 17. m. Broken Bow.  
**Orleans**, 8. }  
**Palisade**, 5. } The Archdeacon.  
**Ravenna**, 10. m. Broken Bow.  
**Red Cloud**, Grace, 10. }  
**Riverton**, 13. } The Archdeacon.  
**Riverdale**, 2. }  
**Scotia**, 2. m. Broken Bow.  
**Sidney**, Christ, 35. r. No. Platte.  
**Spencer**, 7. m. Long Pine.  
**St. Paul**, S. Paul's, 23. m. Broken Bow.  
**Stratton**, 6. }  
**Sumner**, 4. } The Archdeacon.  
**Sutherland**, r. No. Platte.  
**Trenton**, 13. The Archdeacon.  
**Valentine**, S. John's, 22. m. Long Pine.  
**Wellfleet**, S. John's, 8. W. G. Hawkins.  
**Wood Lake**, 7. m. Long Pine.  
**Wood River**, 5. m. Broken Bow.

**DIOCESE OF VERMONT.**

**Arlington**, S. James, 138. H. B. Ensworth.  
**Barre**, Good Shepherd, 106. H. W. R. Stafford.  
**Bellows Falls**, Immanuel, 191. David L. Sanford.  
**Bennington**, S. Peter's, 165. G. L. Richardson.  
**Bethel**, Christ, 57. G. B. Clarke.  
**Brandon**, S. Thomas, 98. W. F. Weeks.  
**Brattleboro**, S. Michael's, 144. W. H. Collins.  
**Burlington**, S. Paul's, 596. J. I. Bliss, D.D., George Y. Bliss.  
**Cambridge**, Holy Cross, 6. m. Milton.  
**Castleton**, 21. m. Fairhaven.  
**Chester**, S. Luke's, 45. James O. Davis.  
**East Berkshire**, Calvary, 52. F. H. Blunt.  
**East Middlebury**, S. Barnabas, 21. r. Middlebury.  
**Enosburgh**, Christ, 22. r. Enosburgh Falls.  
**Enosburgh Falls**, S. Matthew's, 90. Preston Barr.  
**Fairfax**, Christ, 19. m. Milton.  
**Fairhaven**, S. Luke's, 64. Alfred Taylor.  
**Forestdale**, Grace, 12. r. Brandon.  
**Georgia**, Emmanuel, 10. m. Milton.  
**Guilford**, Christ, 10. r. Brattleboro.  
**Highgate**, S. John's, 22. r. Swanton.  
**Hydeville**, S. James, 36. m. Fair Haven.  
**Island Pond**, Christ, 53. E. S. Stone.  
**Jericho**, Calvary, 18. m. Milton.  
**Lyndonville**, 38. S. H. Alling.  
**Manchester**, S. John's, 3. m. Man. Centre.  
**Manchester Centre**, Zion, 107. R. V. K. Harris.  
**Middlebury**, S. Stephen's, 111. D. A. Bonnar.

**Milton**, Trinity, 28. Gemont Graves. Burlington.  
**Montgomery**, S. Bartholomew's, 43. r. E. Berkshire.  
**Montpelier**, Christ, 201. A. N. Lewis.  
**Newport**, S. Mark's, 90. Alex. Crone.  
**North Concord**, 13. m. Lyndonville.  
**Northfield**, S. Mary's, 69. Geo. J. Sutherland.  
**North Troy**, S. Augustine's, 15. m. Newport.  
**Olcott**, S. Peter's, 22. m. White River Junction.  
**Poultney**, S. John's, 119. E. H. Randall.  
**Proctorsville**, Gethsemane, 27. r. Chester.  
**Randolph Center**, Grace, 38. r. Randolph.  
**Randolph**, S. John's, 54. Homer White, D.D.  
**Richford**, S. Ann's, 33. J. Simonds.  
**Royalton**, S. Paul's, 33. r. Bethel.  
**Rutland**, Trinity, 446. T. B. Foster, A. W. Stone.  
**Shelburne**, Trinity, 68. W. B. Atwell.  
**Sheldon**, Grace, 35. F. B. Leach.  
**Sherburne**, Our Saviour, 1. J. C. Carnahan.  
**Springfield**, S. Mark's, 24. Dioc. Missionary.  
**St. Albans**, S. Luke's, 407. A. B. Flanders, D. D.  
**St. Johnsbury**, S. Andrews, 219. M. H. Hill.  
**Swanton**, Holy Trinity, 69. F. M. Garland.  
**Vergennes**, S. Paul's, 112. H. P. le F. Grabau.  
**Wallingford**, 14. Rutland clergy.  
**Wells**, S. Paul's, 14. r. Poultney.  
**West Rutland**, Grace, 38. Rutland clergy.  
**White River Junction**, S. Paul's, 48. A. A. Bryant.  
**Windsor**, S. Paul's, 77. E. N. Goddard.  
**Winooski**, Trinity, 80. C. W. McCully.  
**Woodstock**, S. James, 37. Francis W. Smith.

**DIOCESE OF VIRGINIA.**

## ALBEMALE CO.

**Fredericksville Parish**. P. O., Charlottesville.  
 Buck Mountain, 35. R. L. Cowling, Madison.  
 Christ, 332. }  
 S. Luke's 21. } H. B. Lee.  
 Edgehill Memorial, 30. }  
 Greenwood Parish. }  
 S. Paul's, 76. } F. W. Neve.  
 S. John Baptist's. } P. O., Ivy Depot.  
 Immanuel, 31. }  
**S. Anne's Parish**. Keane, P. O.  
 Christ, 12. }  
 St. John's, 35. } W. H. Laird.  
**Walker's Parish**. P. O., Cismont.  
 Grace, 114. Edw. Valentine Jones.

## ALEXANDRIA CO.

**Fairfax Parish**. P. O., Alexandria.  
 Christ, 270. Berryman Green.  
 Grace, 142. Clarence E. Ball.  
 Meade Chapel, colored, 20.  
 S. Paul's, 285. P. P. Phillips.

## CAROLINE CO.

**Drysdale Parish**. P. O., Richmond.  
 S. Margaret's, 26. W. B. Williams.  
**S. Mary's Parish**. P. O., Port Royal.  
 Grace, 36. }  
 S. Peter's, 47. } S. S. Ware.

## CHARLES CITY CO.

**Westover Parish**. P. O., Westover.  
 Mapisco. }  
 Westover. } 61. John C. Cornick.  
 Grace. }

## DIOCESE OF VIRGINIA—Continued.

## CLARKE CO.

- Clarke Parish. P. O., Berryville.  
 Grace, 203. Edward Wall.  
 Cunningham Chapel Parish. P. O., Millwood.  
 Christ, 179. J. Courtney Jones.  
 Greenway Court Parish. P. O., Front Royal.  
 Meade Memorial, 45. E. A. Temple.  
 Wickliffe Parish. P. O., Wickliffe.  
 Wickliffe, 47. P. D. Thompson.

## CULPEPER CO.

- Ridley Parish. P. O., Brandy Station.  
 Calvary. }  
 Christ, 67. } Carter Page.  
 S. Paul's, 55. }  
 Slaughter Parish. P. O., Rapidan.  
 Emmanuel, 55. } P. LeB. Cross.  
 All Saints, 28. }  
 S. Mark's Parish. P. O., Culpeper.  
 S. Stephen's, 153.  
 S. Mark's Chapel.

## ESSEX CO.

- South Farnham Parish. P. O., Tappahannock.  
 S. John's, 52. } W. J. Morton.  
 S. Paul's, 38. }  
 S. Luke's Mission, 26. J. Hervey Hundley,  
 D. D. P. O., Montague.  
 S. Anne's Parish. P. O., Loretto.  
 S. Matthew's. } 53. D. C. T. Davis.  
 Vawter's. }

## FAIRFAX CO.

- Fairfax Parish. P. O., West End.  
 Falls, 108. John McGill, D. D.  
 Truro Parish. P. O., Fairfax.  
 Good Shepherd, 18. } W. H. K. Pendleton.  
 Zion, 61. }  
 Pohick, 80. } Everard Meade. P. O.,  
 Olivet, 16. } Springman.  
 Upper Truro Parish. P. O., Herndon.  
 Christ. }  
 S. Timothy's, 62. } J. J. Clopton.  
 S. John's, Centreville, 30. }

## FAUQUIER CO.

- Cedar Run Parish. P. O., Cassanova.  
 S. Stephen's, 24. }  
 Emmanuel Parish. } G. O. Meade.  
 Grace, 56. }  
 S. Luke's, 43. }  
 Hamilton Parish. P. O., Warrenton.  
 S. James, 134 Geo. W. Nelson.  
 Leeds Parish. P. O., Hume. }  
 Leeds. }  
 South Run. } J. R. Taylor.  
 Bethel Mission. }  
 Piedmont Parish. P. O., Hume. }  
 Emmanuel, 14. }

- Whittle Parish. P. O., The Plains.  
 Grace and Trinity, 105. } J. J. Norwood.  
 Our Saviour, 30. }

- Meade Parish. P. O., Upperville.  
 Trinity, 63. R. K. Massie.

## FLUVANNA CO.

- Rivanna Parish. P. O., Subletts.  
 Grace, 10.  
 S. John's, 58. Martin Johnson.

## FREDERICK CO.

- Frederick Parish. P. O., Wichnester.  
 Christ, 200. Nelson P. Dame.  
 S. Thomas' Parish. P. O. Front Royal.  
 S. Thomas, 12. r. Greenway Court, Clarke  
 Co.

## GLOUCESTER CO.

- Abingdon Parish. P. O., Gloucester.  
 Abingdon. }  
 Holy Innocents. } 66. Wm. B. Lee.  
 Ware Parish. }  
 Ware, 78. }

## GOOCHLAND CO.

- S. James' Northam Parish. P. O., Subletts.  
 Grace, 47. }  
 S. Paul's, 12. } Martin  
 All Saints, Dover Mills, 7. } Johnson.  
 S. Mary's, 17. P. R. Nugent, P. O.,  
 Richmond.

## GREENE CO.

- Mission, 1. m. Madison Co.

## HANOVER CO.

- Ashland Parish. P. O., Ashland.  
 S. James, 50. J. W. Ware.  
 S. Martin's Parish. P. O., Oliver.  
 Trinity, 17. }  
 Our Saviour, 26. }  
 S. Martin's, 21. } S. S. Hepburn.  
 Fork, 32. }  
 S. Paul's Parish.  
 Immanuel, 45.  
 Paul's, 27. }

## HENRICO CO.

- Henrico Parish. P. O. Richmond.  
 All Saints, 315. J. Y. Downman.  
 Christ, 234. Preston G. Nash.  
 Emmanuel, 123. Buckner M. Randolph,  
 Brook Hill.  
 Epiphany, 65. W. P. Chrisman, Barton  
 Heights.  
 Grace, 312. L. R. Mason.  
 Holy Trinity, 354. J. J. Gravatt.  
 Monumental, 405. W. A. Barr.

## DIOCESE OF VIRGINIA—Continued.

S. Andrew's, 164. Thomas Semmes.  
 S. James, 451, W. M. Clark.  
 S. John's.  
 Weddell Memorial. } 501. R. A. Goodwin.  
 Good Shepherd. }  
 S. Luke's, 10. Hugh Martin.  
 S. Mark's, 277. Rt. Rev. C. C. Penick,  
 D.D.  
 S. Paul's, 505. Hartley Carmichael. D.D.,  
 F. A. Ridout.  
 S. Philip's, colored, 84. J. W. Johnson.

## KING AND QUEEN CO.

S. Stephen's Parish.  
 Immanuel, 6. r. S. Farnham Par., Essex Co.

## KING GEORGE CO.

Hanover Parish. P. O., King George.  
 S. John's, 67. }  
 Emmanuel. } John McNabb.  
 S. Paul's Parish. }  
 S. Paul's, 69. }

## KING WILLIAM CO.

S. David's Parish. P. O., West Point.  
 S. David's, 29. }  
 West Point Parish. } C. L. Price.  
 S. John's, 25. }

## LANCASTER CO.

Christ Church Parish. P. O., Lancaster.  
 Christ, }  
 Grace. } 107. E. B. Burwell.  
 White Chapel. }

## LOUDOUN CO.

John's Parish. P. O., Upperville.  
 Emmanuel, 22. }  
 Redeemer, 44. } R. K. Massie.  
 Shelbourne Parish.  
 S. James, } 244. Edwin S. Hinks.  
 Our Saviour. } P. O., Leesburg.  
 S. Paul's, 58. }  
 Mount Calvary, 26. } John D. Lamothe.  
 Christ, 21. } P. O., Hamilton.

## LOUISA CO.

Green Spring Parish. P. O., Cismont.  
 S. John's, 23. E. Valentine Jones.  
 Trinity Parish. P. O., Gordonsville.  
 S. James, 41. Josiah R. Ellis.

## MADISON CO.

Bromfield Parish. P. O., Madison.  
 Piedmont, 10. E. W. Cowling.

## MATTHEWS CO.

Kingston Parish. P. O., Matthews.  
 Christ, }  
 Trinity. } 64. Henry Wingate.

## MIDDLESEX CO.

Christ Church Parish. P. O., Montague's.  
 Christ Church, 25. J. H. Hundley, D.D.  
 NEW KENT CO.

S. Peter's Parish.  
 S. Peter's, 13. r. King Wm. Co.

## NORTHUMBERLAND CO.

Wicomico Parish. }  
 Wicomico, 20. } E. B. Burwell. Lan-  
 S. Stephen's Parish. } caster P. O.  
 S. Stephen's, 14. }

## ORANGE CO.

S. Thomas Parish. P. O., Gordonsville.  
 Christ, 70. }  
 Barbour Memorial, 20. } Josiah R. Ellis.  
 S. Thomas, 103. Jno. S. Hansbrough. P.  
 O., Orange. }  
 S. Paul's, 28. Colored. } T. W. Vaughan.  
 Calvary, colored, 22. } Gordonsville.

## PAGE CO.

Luray Parish. P. O., Shenandoah.  
 Christ, 26. }  
 Calvary, 24. }

## PRINCE WILLIAM CO.

Dettingen Parish. P. O., Fairfax.  
 Quantico, 19. J. H. Gibbons, Fredericks-  
 burg.  
 Trinity, 91. W. H. K. Pendleton.  
 Haymarket Parish. P. O., Haymarket.  
 S. Paul's, 150. Geo. S. Somerville.

## RAPPAHANNOCK CO.

Bloomfield Parish.  
 S. John's, 27.  
 Trinity, 43.

## RICHMOND CO.

Lunenburg Parish. P. O., Warsaw.  
 S. Paul's, 71. }  
 North Farnham Parish. } John S. Douglas.  
 Emmanuel, 38. }

## ROCKINGHAM CO.

Emmanuel Parish. P. O., Harrisonburg.  
 Emmanuel, 91. O. M. Yerger.  
 Lynwood Parish.  
 Grace Memorial, 33.

## SHENANDOAH CO.

Beckford Parish. P. O., Mount Jackson.  
 Emmanuel, }  
 S. Andrew's. } 79. James Grammer,  
 D.D.

## SPOTSYLVANIA CO.

S. George's Parish. P. O., Fredericksburg.  
 Trinity, 105. Wm. L. Reaney.  
 Christ, 17. J. Howard Gibbons.  
 S. George's, 260. W. D. Smith.

## DIOCESE OF VIRGINIA—Continued.

## STAFFORD CO.

Overwharton Parish. P. O., Fredericksburg.  
 Aquia, Clifton, Gray's } 44. J. Howard Gibbons.

## WARREN CO.

S. Thomas Parish. P. O., Front Royal.  
 Calvary, 75. r. Greenway Court, Clarke Co.

## WESTMORELAND CO.

Montross Parish. P. O., Oak Grove.  
 S. Paul's, 19. J. S. Douglas, Warsaw.  
 S. James, 22. }  
 Washington Parishes. } W. C. Latane.  
 Payne's Chapel, 66.  
 S. Peter's. }

## DIOCESE OF WASHINGTON.

## DISTRICT OF COLUMBIA.

## Washington.

Ascension, Mass. Ave. and 12th, N. W.  
 624. John H. Elliot, D.D., T. W. Cooke.  
 Calvary, 290. John A. Aspinwall.  
 Christ, O and 31st Sts., 317. A. R. Stuart,  
 D. D.

Epiphany, G. nr. } R. H. McKim, D. D.,  
 14th, N. W. 2158. } Louis G. Wood,  
 Epiphany Chapel, } A. M. Hilliker, J.  
 12th and C., S. W. } M. Sterret, D. D.  
 Good Shepherd, H. } H. S. Smith.  
 nr. 4th, N. E., }

Grace, South Wash'n, 236. T. O. Tongue.  
 Incarnation, 12th and N Sts., N. W. 122.  
 W. T. Snyder.

S. Albans, 100. Philip M. Rhineland.  
 S. Andrew's, 14th and Corcoran Sts., 525.  
 J. B. Perry, Frank M. Gibson Ph. D.  
 S. James, 8th near Mass. Ave., N. E., 255.  
 James W. Clark.

S. John's, H. and } Alexander Mackay-  
 16th, N. W. 841. } Smith D. D., Ern-  
 S. John's Chapel } est M. Paddock, F.  
 22nd. and Va. } H. Bigelow.  
 Ave. N. W. }

S. Mark's Chapel, col'd, 23d bet G. and H.,  
 N. W. 166. O. L. Mitchell.

S. Michael and All Angels, 288. Wm. R.  
 Turner, vicar.

S. Luke's, colored, 15th and Madison Sts.,  
 278. O. M. Waller.

S. Mark's Pro-Cathedral, 3d and A Sts.,  
 S. E. 492. The Bishop, Wm. L. Devries.  
 Ph. D., Chas. H. Hayes, P. M. Rhine-  
 lander.

S. Paul's, 23d, near Washington Circle  
 625. Alfred Harding. P. M. Prescott.

S. Stephen's, 14th St., Columbia Heights,  
 231. G. F. Dudley.

S. Thomas, 18th and Madison Sts., 288.  
 J. A. Aspinwall.

Trinity, 3d and C Sts., N. W., 557. R. P.  
 Williams, Z. V. Spinosa. H. F. Saume-  
 nig.

## Washington Parish.

Christ, G bet. 6th and }  
 7th. 546. } A. S. Johns, J.  
 S. Matthew's Chp., M. } M. E. McKee.  
 and ½ Sts., S. E. }

## Grace Parish.

Georgetown, Grace, 159. Kemper Bock.

## Georgetown Parish.

Georgetown, S. John's, O and Potomac  
 Sts., 396. C. E. Buck.

## Anacostia Parish.

Emmanuel Washington and Fillmore Sts.,  
 289. Willard G. Davenport.

## Rock Creek Parish, Washington.

S. Paul's, 160. } \_\_\_\_\_, rec; David  
 Advent, 178. } Barr, E. M. Mott, R.  
 Our Saviour, } L. Howell, Wash'n, J. T.  
 116. } Crowe, Brookland, D. C.  
 S. Margaret's, }

DISTRICT OF COLUMBIA AND MONTGOMERY  
 CO.

All Saints Parish. P. O., Chevy Chase Md.  
 S. John's, 85. H. A. Griffith, Wash'n,  
 D. C.

Takoma Parish. P. O., Washington, D. C.  
 Trinity, 86. G. H. Johnston, D. D.

## CHARLES CO.

Durham Parish. P. O., Grayton.

Nanjemoy, Durham, } 99.  
 S. James Chapel, }

Port Tobacco Parish. P. O., La Plata.

Christ, 293. } Jas. E. Poin-  
 S. Paul's, } dexter, John  
 S. Philip's, colored; 106. } R. Brooks.

Trinity Parish. P. O., Charlotte Hall.

Trinity. } 268. John Lon-  
 Oldfields Trinity Chp. } don.

William and Mary Parish. P. O., Wayside.

Picawaxen, Christ, 131. C. G. Cogley.

## MONTGOMERY CO.

Prince George's Parish. P. O. Rockville.  
 Christ, Rockville, } 170. T. J.  
 Ascension, Gaithersburg, } Packard.

## DIOCESE OF WASHINGTON—Continued.

S. Bartholomew's Parish. P. O. Brookville.  
 S. Bartholomew's 40.  
 Unity, Unity Chapel,  
 Mechanicsville, S. John's, 83. } P. M. Boyden.  
 Brighton, S. Luke's, 22. }

S. Peter's Parish. P. O., Poolesville.  
 Poolesville, S. Peter's } 74. W. P. Griggs.  
 Christ, Barnesville. }

Siler Spring Parish. P. O., Woodside.  
 Grace, } 112. J. E. C. Smedes,  
 S. Mary's Chapel. } D. D.

## PRINCE GEORGE'S CO.

Holy Trinity Parish. P. O., Collington.  
 Collington, Holy Trinity, } 65.  
 S. Geo. Chp. Glendale. }

Queen Anne's Parish. P. O., Leeland.  
 S. Barnabas, 63. } W. R. B. Turner.  
 Hall's Station. }

S. John's Parish. P. O., Oxon Hill.  
 Broad Creek, S. John's, } 239. R. T. Ker-  
 S. Barnabas Chapel. } foot.  
 Surrattsville, Christ. }

S. Paul's Parish. P. O., Aquasco.  
 S. Paul's, } 392. M. C.  
 S. Mary's Chp., Woodville. } Stryker.  
 S. Philip's, colored. } B. B. Tyler.

S. Thomas Parish. P. O., Croom.  
 S. Thomas, } 180. F. P. Willes.  
 Atonement, }

S. Matthew's Parish. P. O., Hyattsville.  
 S. Luke's, Bladensburg, } 286. Chas. J.  
 Pinkney Memorial. }  
 All Saints, Bennings. } S. Mayo.

Epiphany Parish. P. O., Forestville.  
 S. Matthew's, } 136. Jas. B. Craighill,  
 Epiphany. } Forestville. R. W.  
 S. Matthew's, } Lowrie, D. D., Dean-  
 Bennings. } wood, D. C.

Trinity Parish. P. O., Upper Marlboro.  
 Trinity, 204. C. F. Sontag.

S. Philip's Parish. P. O., Laurel.  
 S. Philip's, 183. Thos. A. Johnstone.

## PRINCE GEORGE'S AND CHARLES CO.

S. John's Parish. P. O., Accokeek.  
 Accokeek, Christ, } 121. T. Smoot.  
 S. John's, Pomonkey. }

## PRINCE GEORGE'S AND MONTGOMERY CO'S.

Zion Parish. P. O., Beltsville,  
 S. John's, Beltsville, } Walter A.  
 S. Mark's, Fairland. } Mitchell.  
 S. Andrew's, College Park. }

## S. MARY'S CO.

All Faith. P. O., Mechanicsville.  
 All Faith,  
 Charlotte Hall, Dent Memo- } 80. John W.  
 rial Chapel. } Chesley.

S. Mary's Chapel for Colored People, 108.  
 J. G. Bryant, P. O., Charlotte Hall.

King and Queen Parish. P. O., Chaptico.  
 Christ, 141. James L. Smiley.

All Saints Parish. P. O., Oakley.  
 All Saints, 207. Geo. F. Bratenahl.

S. Andrew's Parish. P. O., Leonardtown.  
 S. Andrew's,  
 S. James Chapel. } 126.  
 S. Peter's Chapel. }

S. Mary's Parish. P. O., St. Mary's City.  
 Trinity,  
 S. Mary's Chapel. } 91. M. F. Minnick.

William and Mary. P. O., Valley Lee.  
 S. George's,  
 S. Thomas Chapel, St. } 117. M. H.  
 George's Island. } Vaughan.

## DIOCESE OF WEST MISSOURI.

**Amazonia**, S. Matthew's, 20. L. T. Minturn.

**Atchison Co.**, S. Oswald's, 21. r. Maryville.

**Aurora**, Trinity, 4. r. Christ, Springfield.

**Blackburn**, Mediator, 20. r. Lexington.

**Boonville**, Christ, 89. Henry Mackay.

**Brookfield**, Grace, 60.

**Brunswick**, S. Paul's, 12.

**Butler**, S. Mark's, 32. r. Nevada.

**Cameron**, S. John's, 24.

**Carrollton**, S. Paul's, 15.

**Carthage**, Grace, 118. A. F. Blake.

**Chillicothe**, Grace, 88. F. E. DeLongy.

**Clinton**, S. Paul's, 53. A. L. Whittaker.

**Fayette**, S. Mary's, 35.

**Hamilton**, Trinity, 10.

**Harrisonville**, S. Peter, 29.

**Higginsville**, Confederate Home, 12. r. Lexington.

**Holden**, Mt Calvary, 21. r. Warrensburg.

**Independence**, Trinity, 39. G. P. Sommer-  
ville.

**Joplin**, S. Philip's, 81. r. Carthage.

**KANSAS CITY**, Grace, 13th and Washing-  
ton Sts., 394. Cameron Mann, D.D.

Holy Spirit, deaf mutes, 12. James H.  
Cloud, St. Louis.

S. Augustine's, colored, Troost Ave. and  
11th, 60. r. S. Mark's.

S. George's, Pro-Cathedral, Linwood and  
Troost Aves. 220. The Bishop. P. G.  
Duffy, Dean.

**DIocese of West Missouri—Continued.**

- S. John's, 4372 Independence Ave., 28.  
 S. Mark's, Prospect Ave. and 7th, 151. A. G. Singsen.  
 S. Mary's, 13th and Holmes Sts., 160. J. Stewart Smith.  
 Trinity, Tracy Ave. and 10th, 375. Robert Talbot.
- Lebanon**, Trinity, 52. John Wilkinson.  
**Lee's Summit**, S. Paul's, 22. J. W. Dunn, Independence.
- Lexington**, Christ, 65. Richard Ellerby.  
**Liberty**, Grace, 8. Independence.  
**Marshall**, Trinity, 76. J. de Q. Donehoo.  
**Maryville**, S. Paul's, 35. Lewis M. Wilkins.  
**Monett**, r. Christ, Springfield.  
**Mountain Grove**, S. Mark's, 7.  
**Neosho**, S. John's, 26.  
**Nevada**, All Saints, 50. J. M. McBride.  
**Platte City**, S. Thomas, 15.  
**Plattsburg**, S. Mary's, 16.  
**Pleasant Hill**, Calvary, 7. m. Lee's Summit.  
**Rich Hill**, S. Luke's, 16.
- Richmond**, 15.  
**Salisbury**, 7.  
**Savannah**, S. Mary's, 36. m. Warrensburg.  
**Sedalia**, Calvary, 312. G. F. Patterson.  
**SPRINGFIELD**, Christ, 171. Jos. Moran, Jr. S. John's, 131. M. M. Moore  
**ST. JOSEPH**, Christ, N. 7th and Francis Sts., 469. Holy Trinity, S. 11th and Monterey Sts., 107. S. Mark's, 1902 N. 2nd, 8. S. Matthias, colored, 419 S. 17th St., 13. A. R. Price.  
**Sweet Springs**, S. James, 18. r. Sedalia.  
**Trenton**, S. Philip's, 34. H. A. Duboc.  
**Utica**, Trinity, 13. r. Chillicothe.  
**Versailles**, Trinity, 5.  
**Warrensburg**, Christ, 35. J. K. Dunn, K. C'y. Weston, S. John's, 11.  
**West Plains**, All Saints, 23.  
**Westport**, S. Paul's, 80. Robt. K. Smith.  
**Willow Springs**, Trinity, 7. r. Christ, Springfield.

**DIocese of West Virginia.**

- Alderson**, Messiah, 10. r. Hinton.  
**Ansted**, Redeemer, 86. m. Powelton.  
**Berkeley Springs**, S. Mark's, 34. C. C. Pearson.  
**Bluefield**, Christ, 54. N. F. Marshall.  
**Blue Ridge**, Christ, 24. m. Ripon.  
**Bramwell**, Holy Trinity, 31. m. Bluefield.  
**Brooke Co.**, S. John's, 28. m. Wellsburg.  
**Buckhannon**, Transfiguration, 14. r. Weston.  
**Bunker Hill**, Christ, 10. r. Martinsburg.  
**CHARLESTON**, Kanawha Co., S. John's, 270. R. D. Roller, D.D. S. James, 5. r. S. John's, R. J. Morgan. S. Luke's, 20. South—S. Matthew's, 41. } Gerald Card.  
**CHARLES TOWN**, Jefferson Co., Zion, 349. } W. L. Gravatt.  
 S. Andrew's, 16.  
 S. Philip's, colored, 42. Jas. N. Deaver.  
**Clarksburg**, Christ, 102.  
**Clover Lick**, Emmanuel, 10. r. Grafton.  
**Cresap's Valley**, Grace, 20. r. Willow Island.  
**Davis**, S. Barnabas, 10. r. Grafton.  
**Davis Creek**, S. Andrew's, 10. m. S. Matt., Charleston.  
**Duffield's**, Good Shepherd. r. Shepherdstown.  
**Elizabeth and Newark**, 8. r. Willow Island.  
**Elkins**, S. Peter's, 8. m. Grafton.  
**Elm Grove**, S. Paul's, 26. r. S. And., Wheeling.
- Fairmont**, Christ, 97. L. W. Doggett.  
**Fort Spring**, Holy Comforter, 7. } r. Union.  
**Glencoe**, Epiphany, 2.  
**Grafton**, S. Matthias, 48. J. S. Lightbourn.  
**Harper's Ferry**, S. John's, 25. r. Charles Town.  
**Hedgesville**, Mt. Zion, 83. W. T. Leavell.  
**Hernshaw**, S. Stephen's, 9. m. S. Matthew's, Charleston.  
**Hinton**, Ascension, 43. F. A. Meade.  
**Huntington**, Trinity, 170. John S. Gibson.  
**Kenova**, Grace, 10. r. Huntington.  
**Kanawha City**, S. Mark's, 3. m. S. Matthew's, Charleston.  
**Keyser**, New Creek Mission, 13. r. Moorefield.  
**Leetown**, S. Bartholomew's, 31. r. Middleway.  
**Lewisburg**, S. James, 9.  
**Liverpool**, Whittle Chp., 13. r. Ravenswood.  
**Mannington**, S. Andrew's, 14. r. Moundsville.  
**Martinsburg**, Trinity, 186. Henry Thomas.  
**Mason Co.**, Bruce, 20. } r. Pt. Pleasant.  
**Mason City**, Our Saviour, 10.  
**Mercer's**, Bruce Chp., 22. r. Pt. Pleasant.  
**Middleway**, Grace, 55. A. J. Willis.  
**Montgomery**, Calvary, 19. r. St. Albans.  
**Moorefield**, Emmanuel, 31. r. Romney.

**DIocese of West Virginia—Continued.**

- Morgantown**, Trinity, 33. James Sheerin.  
**Moundsville**, Trinity, 68. B. M. Spurr.  
**Mountain**, S. Andrew's, 18. r. Charles Town.  
**New Martinsville**, S. Ann's, 40. R.U. Brook-  
 ing.  
**Okonoko**, Trinity, 20. r. Romney.  
**PARKERSBURG**, Trinity, 258. S.S. Moore,  
 D.D., W. K. Marshall.  
 Memorial Chapel of Good Shepherd. r.  
 Trinity.  
**Point Pleasant**, Christ, 62. A. G. Grinnan.  
**Powelton**, S. David's, 34. John T. Marley.  
**Princeton**, Heavenly Rest, 18. m. Bluefield.  
**Ravenswood**, Grace, 17. C. M. Campbell.  
**Ripley**, S. John's, 37. r. Ravenswood.  
**Ripon**, S. John's, 40. P. D. Thompson, Wick-  
 liffe, Va.  
**Romney**, S. Stephen's, 19. G. A. Gibbons.  
**Ronceverte**, Incarnation, 5. m. Lewisburg.  
**St. Albans**, S. Mark's, 25. John R. Joyner.  
**St. Mary's**, 11. r. Willow Island.  
**Scary**, S. John's, 1. r. St. Alban's.  
**Shepherdstown**, Trinity, 174. W.H. Neilson,  
 D.D.
- Sistersville**, S. Paul's, 28. r. New Martins-  
 ville.  
**Spruce Run**, Spruce, 4. A. K. Fenton, Lor-  
 entz.  
**Summit Point**, Holy Spirit, 41. r. Middle-  
 way.  
**Sutton**, Elk River Mission, 17. r. Weston.  
**Tavernersville**, Christ. r. Parkersburg.  
**Union**, All Saints, 39. G. W. Easter.  
**Volcano**, Emmanuel, 2.  
**Waverly**, Advent, 5. r. Willow Island.  
**Wellsburg**, Christ, 38.  
**Weston**, S. Paul's, 101. W. H. Burkhart,  
 Thos. E. Swan.  
**WHEELING**, S. Luke's, 216. Jacob Britting-  
 ham.  
 S. Andrew's, 50. Lee H. Young.  
 S. Matthew's, 344. N. S. Thomas.  
**White Sulphur Springs**, S. Thomas, 25. r.  
 Union.  
**Williamstown**, Christ Memorial, 27. Asst.  
 Parkersburg.  
**Willow Island**, S. John's, 15. J. F. Woods,  
 Moundsville.

**DIocese of Western Colorado.**

- Aspen**, Grace, 72. A. T. Young.  
**Breckenridge**, S. John Baptist, 31. A. Miller.  
**Crested Butte**, 3.  
**Delta**, 25. O. E. Ostenson.  
**Durango**, S. Mark's, 130.  
**Glenwood**, S. Barnabas, 37. H. Bullis.  
**Grand Junction**, S. Matthew's, 43. Thomas  
 Bakes.  
**Gunnison**, Good Samaritan, 17.
- Lake City**, S. James, 16.  
**Mancos**, 6.  
**Meeker**, S. James, 50.  
**Montrose**, S. Paul's, 22.  
**Ouray**, S. John's, 38. J.N.T. Goss.  
**Pitkin**, S. Bartholomew's, 2.  
**Rico**, S. Luke's, 24.



## DIOCESE OF WESTERN MICHIGAN.

- Albion**, S. James, 75. H.P. Vicborn.  
**Allegan**, Good Shepherd, 146. Wm. Lucas.  
**Baldwin**, S. Matthew's, 7. Gen. Miss.  
**Battle Creek**, S. Thomas, 329. Lewis Brown.  
**Benton Harbor**, Holy Trinity, 80. M. S. Woodruff.  
**Big Rapids**, S. Andrew's, 60. Wm. E. Wright.  
**Cassopolis**, S. James, 15. r. Niles.  
**Central Lake**, S. Matthias, 10.  
**Charlevoix Christ**, 39. The Bishop.  
**Charlotte**, Grace, 56. Gen. Miss.  
**Clare**, 4.  
**Coldwater**, S. Mark's, 159. H. Sowerby.  
**Dowagiac**, S. Alban's, 22.  
**East Jordan**, Redeemer, 18.  
**Elk Rapids**, S. Paul's, 57.  
**Grand Haven**, S. John's, 127. J. E. Wilkinson, Ph. D.  
**Grand Ledge**, 8. Gen. Miss.  
**GRAND RAPIDS**, S. Mark's, }  
 Division and Pearl Sts., } R. C. Hodge,  
 653. } ass't.  
 S. Luke's, 27. }  
 Grace. Lafayette and Cherry Sts., 213.  
 R. H. F. Gairdner.  
 S. Beda's (for deaf mutes), Division St., 15.  
 A. W. Mann, Gambier, Ohio.  
 S. John's. Central and Highland Aves., 33.  
 R. H. F. Gairdner.  
 S. Matthew's, Quinby and North Ave., 30.  
 S. Paul's, Turner, bet. 3d and 4th Sts., 137.  
 A. H. Locke.  
 Trinity, E. Bridge St. and College Ave.,  
 254. H. H. Johnston.  
**Greenville**, S. Paul's, 51. J. N. Rippey, M. D.,  
 Muskegon.
- Harbor Springs**, S. John's, 5.  
**Hart**, S. Andrew's, 8. Gen. Miss.  
**Hastings**, Emmanuel, 130. C. D. Atwell.  
**Holland**, Grace, 51. W. H. Van Antwerp, D. D.  
**Homer**, Christ, 46.  
**Ionia**, S. John's, 189. W. H. Thomas, D. D.  
**Kalamazoo**, S. Luke's, 420. R. R. Claiborne.  
**Ludington**, Grace, 68. Wm. Westover.  
**Luther**, S. James, 23. Gen. Miss.  
**Mancelona**, Nativity, 10. Gen. Miss.  
**Manistee**, Holy Trinity, 199.  
**Marshall**, Trinity, 170.  
**Mendon**, S. Paul's, 30. r. Sturgis.  
**Mount Pleasant**, S. John's, 65.  
**MUSKEGON**, S. Paul's, 196. }  
 S. Luke's, 35. }  
**Newaygo**, S. Mark's, 35. Gen. Miss.  
**Niles**, Trinity, 256.  
**Otsego**, 7. r. Allegan.  
**Paw Paw**, S. Mark's, 14. Gen. Miss.  
**Pentwater**, S. James, 45. Gen. Miss.  
**Petoskey**, Emmanuel, 80. J. W. Armstrong.  
**Portland**, 13. Gen. Miss.  
**Quincy**, S. John's, 16. Gen. Miss.  
**Reed City**, 7. Gen. Miss.  
**Rockford**, S. James, 15. Gen. Miss.  
**Saugatuck**, All Saints, 25.  
**Schoolcraft**, S. Stephen's, 24. A. Wetherbee.  
**Stanton**, 7. Gen. Miss.  
**St. Joseph**, S. Paul's, 43. r. Benton Harbor.  
**Sturgis**, S. James, 47.  
**Three Rivers**, Trinity, 24. m. Schoolcraft.  
**Traverse City**, Grace, 41.  
**Tustin**, S. John's, 10. Gen. Miss.  
**Union City**, Grace, 18. Gen. Miss.  
**Vicksburg**, 5. Gen. Miss.  
**Whitehall**, Redeemer, 20. Gen. Miss.

## DIOCESE OF WESTERN NEW YORK.

- Addison**, Redeemer, 112. W. H. Hawken.  
**Albion**, Christ, 215. F. S. Dunham, Ph.D.  
**Allen's Hill**, S. Paul's, 10. r. Honeoye Falls.  
**Angelica**, S. Paul's, 108. F. W. Beecher, A. J. Warner.  
**Attica**, S. Luke's, 37. Archd. of Buffalo.  
**Avoca**, S. James, 29. r. Bath.  
**Avon**, Zion, 89. H. F. Darnell, D.D.  
**Batavia**, S. James, 380. A. M. Sherman.  
**Bath**, S. Thomas, 225. B. S. Sanderson.  
**Belfast**, Grace, 26. r. Angelica.  
**Belmont**, S. Philip's, 61. r. Wellsville.  
**Belvidere**, Christ, 20.  
**Bergen**, S. John's, 17. r. Le Roy.  
**Bradford**, S. Andrew's, 36. B. F. Miller.  
**Branchport**, S. Luke's, 40. r. Penn Yan.  
**Brockport**, S. Luke's, 200. Henry Rollings.  
**BUFFALO**, All Saints, Main and Utica Sts. 247. G. H. Gaviller.  
 Ascension, Linwood Ave. and North 450. Geo. B. Richards.  
 Good Shepherd, Ingersoll Memorial, Jewett Ave., 118. Thos. B. Berry.  
 Grace, Niagara and Penfield Sts., 374. Charles A. Ricksecker.  
 S. Andrew's, Goodell St., near Michigan, 230. Harvey S. Fisher.  
 S. Barnabas, Riley, e. of Jefferson St., 118. H. E. S. Somerville.  
 S. Bartholomew's, Howard, near Lewis St., 53. Archdeacon of Buffalo.  
 S. Clement's, Grider and Sussex Sts., R. G. Osborn.  
 S. James, Swan and Spring Sts., 561, Chas. H. Smith, D.D., J. H. Herendeen.  
 W. O. Jarvis, Jr. C. A. Bragdon, C. M. Kimball.  
 S. Jude's, Macamley and Dash Sts. Clergy S. James.  
 S. John's, Lafayette Ave. and Bidwell Parkway, 228. G. G. Ballard.  
 S. Luke's, Richmond Ave. and Summer, 379. Walter North, L. H. D.  
 S. Mark's, Dearborn St., 140. N. W. Stanton.  
 S. Mary's, Niagara and Vermont Sts., 710. Chas. F. J. Wrigley, John S. Wilson.  
 S. Matthew's, Babcock, near Elk, 131. Clergy S. James.  
 S. Paul's Cathedral, Erie, Pearl and Church Sts., 707. J. A. Register, D. D., John S. Littell.  
 S. Peter's, 1002 Lovejoy St., 81. Clergy S. James.  
 S. Philip's, colored, Elm, bet. N. and S. Division 100.  
 S. Stephen's, Bailey Ave., bet. Walden Ave. and Doat, 85. Clergy S. James.  
 S. Thomas, Elk, near Alabama St., 368. T. F. Marsden.  
 Trinity, Delaware Ave., 854. Francis Lobbell, D. D., LL.D., C. J. Davis.  
**Caledonia**, S. Andrew's, 20. r. Avon.  
**Canandaigua**, S. John's, 201. C. J. Clausen.  
**Canaseraga**, Trinity, 162. Francis Gilliat.  
**Canistota**, S. John's, 9. Hornellsville.  
**Catharine**, S. John's, 93. Francis F. Rice, Montour Falls.  
**Charlotte**, S. George's, 56. H. S. Dennis.  
**Chautauqua**, Good Shepherd. r. Mayville.  
**Clifton Springs**, S. John's, 100.  
**Clyde**, S. John's, 138. L. P. Franklin.  
**Corfu**, S. Luke's, 22.  
**Corning**, Christ, 352. W. C. Roberts.  
**Cuba**, Christ, 71. Frank N. Bouck.  
**Dansville**, S. Peter's, 150. A. M. Bostwick.  
**Dresden**, S. John's, 25. Archd. of Rochester.  
**Dunkirk**, S. John's, 186. W. W. Rafter.  
**East Aurora**, S. Matthias, 95. W. W. Walsh.  
**East Bloomfield**, S. Peter's, 29. Archd. of Rochester.  
**East Randolph**, S. Paul's, 24. r. Randolph.  
**Ellicottville**, S. John's, 49.  
**Fairport**, S. Luke's, 20. m. Ascension, Rochester.  
**Forestville**, S. Peter's, 12. r. Dunkirk.  
**Franklinville**, S. Barnabas, 16. Archd. of Buffalo.  
**Fredonia**, Trinity, 210. J. J. Landers, LL. D.  
**Geneseo**, S. Michael's, 260. C. H. Boynton, Ph.D.  
**GENEVA**, S. Andrew's. } J. B. Hubbs,  
 Geneva, S. Peter's Memo- } D.D., LL.D.  
 rial, 330. }  
 S. Philip's, colored. } H. W. Nelson, Jr.,  
 Trinity, 578. } D.D., E. E. Dean.  
**Gowanda**, S. Peter's, 13. Archd. of Buffalo.  
**Hamburg**, Trinity, 25. A. H. Mellen.  
**Hammondsport**, S. James, 120. Thos. Duck.  
**Hartfield**, S. George's, 16. r. Mayville.  
**Holley**, S. Paul's, 44. C. O. S. Kearton.  
**Honeoye Falls**, S. John's, 60. J. R. Kennedy-Bell.  
**Hornellsville**, Christ, 257. Edwin S. Hoffman.  
**Hunt's**, S. Mark's, 19. m. Nunda.  
**Irving**, S. Andrew's, 18. Archd. of Buffalo.  
**Jamestown**, S. Luke's, 349. A. Sidney Dealey.  
**Lancaster**, Trinity, 107. G. A. Harvey.

## DIOCESE OF WESTERN NEW YORK—Continued.

- LeRoy**, S. Mark's, 170. Pierre Cushing.
- Lewiston**, S. Paul's, 56.
- Little Valley**, S. Peter's, 17. Archd. of Buffalo.
- Livonia**, Grace, 25. r. Avon.
- LOCKPORT**, Christ, 118. W. F. Faber, G. Grace, 422. S. Burrows.
- Lyons**, Grace, 225. W. N. Webbe.
- Mayville**, S. Paul's, 79. G. W. S. Ayres.
- Medina**, S. John's, 149. R. L. Macfarlane.
- Middleport**, Trinity, 83. Henry S. Gatley.
- Montour Falls** (formerly Havana), S. Paul's, 60. W. L. Davis.
- Mount Morris**, S. John's, 126. Wm. A. Stirling.
- Newark**, S. Mark's, 126. Alfred Brittain.
- NIAGARA FALLS**, Epiphany, 168. James Roy, LL.D.
- S. Peter's, 260. Philip W. Mosher.
- North Tonawanda**, S. Mark's, 194. Evan H. Martin.
- Nunda**, Grace, 39. D. W. Cameron.
- Oakfield**, S. Michael's, 72. Curtis C. Gove.
- Olean**, S. Stephen's, 395. J. W. Ashton, D.D.
- Orchard Park**, S. Mark's, 23. r. Hamburgh.
- Palmyra**, Zion, 180. Chas. T. Walkley.
- Penn Yan**, S. Mark's, 130. F. M. Baum.
- Phelps**, S. John's, 52. Chas. W. Hayes, D.D.
- Pittsford**, Christ, 105. H. L. Wood.
- Randolph**, Grace, 48. r. Salamanca.
- ROCHESTER**, All Saints, Garson and Webster Aves., 31. T. A. Parnell, D.C.L.
- Ascension, Augustine and 5th Sts., 90. Geo. T. Le Boutillier.
- Christ, East Ave., Chestnut Park and William St., 756. W. D'Orville Doty, D.D., E. H. Edson.
- Epiphany, Jefferson Ave., 330. Amos Skeele.
- S. Andrew's, Averill and Ashland Aves., 546. A. S. Crapsey, Thos. E. Calvert.
- S. James, 210. J. H. Dennis.
- S. Luke's, S. Fitzhugh St., opp. City Hall, 684. R. R. Converse, D.D., D.C.L.
- S. Mark's, Hudson Park and Hollister St., 236. E. P. Hart.
- S. Paul's, East Ave. and Vick Park, 350. M. A. Bartlett, C. H. Blodgett; Israel Foote, D.D., rec. emer.
- Trinity, Jones Ave. and Frank, 300. Warren C. Hubbard.
- Salamanca**, S. Mary's, 147. Geo. W. Farrar.
- Scottsville**, Grace, 60. R. C. Searing.
- Shortsville**, Trinity, 18. Archd. of Rochester.
- Silver Creek**, S. Alban's, 31. Archd. of Buffalo.
- Sinclairville**, All Saints, 25. m. Irving.
- Sodus**, S. John's, 72. E. C. Bennett.
- Sodus Centre**, S. Luke's, 35. r. Sodus.
- Sodus Point**, Christ, 30. L. B. VanDyck, D. D., Newark.
- South Phelps**, S. Paul's, 22. Archd. of Rochester.
- Springville**, S. Paul's, 42. Archd. of Buffalo.
- Stafford**, S. Paul's, 43. J. Henry Perkins.
- Victor**, Good Shepherd, 4. r. Pittsford.
- Warsaw**, Trinity, 64. M. C. Hyde.
- Watkins**, S. James, 133. A. W. Ebersole.
- Wayne**, S. John's, 16. r. Bradford.
- Wellsville**, S. John's, 52. S. A. Whitcomb.
- Westfield**, S. Peter's, 90. John McKinney.
- Wethersfield Springs**, S. Clement's, 19. John E. Battin.
- Youngstown**, S. John's, 59. E. J. Babcock.

## DIOCESE OF WESTERN TEXAS.

**Alice**, 9. r. Goliad.  
**Bandera**, 2.  
**Beeville**, 12. r. Goliad.  
**Boerne**, S. Helena, 30.  
**Brackettville**, S. Andrew's, 35. m. Uvalde.  
**Brady**, 18. m. Fort McKavett.  
**Brownsville**, Advent, 63. John Portmess.  
**Caranchua**, 7.  
**Chocolate**, S. Paul's, 13. } m. Victoria.  
**Corpus Christi**, Good Shepherd, 76.  
**Cotulla**, 2.  
**Cuero**, Grace, 102. H. A. Skinner.  
**Del Rio**, S. James, 25. D. F. Ward.  
**Driscoll**, 16. r. Goliad.  
**Eagle Pass**, Redeemer, 56. L. S. Bates, Ph.D.  
**Eden**, 10. m. Fort McKavett.  
**Edna**, 36. m. Victoria.  
**El Paso**, [See New Mexico].  
**Floresville**, 7. m. S. John's, San Ant.  
**Fort McKavett**, S. James, 8.  
**Fredericksburg**, 10, m. Kerrville.  
**Goliad**, S. Stephen's, 30. A. W. S. Garden.  
**Gonzales**, Messiah, 39. Percy W. Jones.  
**Hallettsville**, S. James, 12. r. Cuero.  
**Junction City**, 5. m. Ft. McKavett.  
**Kerrville**, S. Peter's, 40. R. Galbraith.  
**Kyle**, S. Mary's, 20. m. San Marcos.  
**Laredo**, Christ, 52. Jeremiah Ward.  
**Lavaca**, Grace, 44. m. Victoria.  
**Llano**, 11.

**Lockhart**, Emmanuel, 37. m. San Marcos.  
**Long Mott**, 6. m. Victoria.  
**Luling**, Annunciation, 18. m. Gonzales.  
**Mason**, Advent, 4.  
**Menardville**, 6. m. Ft. McKavett.  
**Montell**, Ascension, 26. m. Uvalde.  
**Moris Ranch**, 9. m. Kerrville.  
**Pearsall**, Trinity, 19. A. W. Bell.  
**Rockport**, S. Peter's, 30. r. Goliad.  
**Rossville**, All Saints, 14. H. M. Brown.  
**Runge**, S. John's, 37.  
**Sabinal**, 3. m. Uvalde.  
**San Angelo**, Emmanuel, 50. F. R. Starr.  
**SAN ANTONIO**, S. Mark's, 501. W. R. Richardson.  
 S. John's, 28. D. G. Gunn.  
 S. Luke's, 59. W. Carnahan.  
 S. Paul's, 83. A. L. Burleson, J. K. Burleson.  
 S. Philip's, colored, 33. W. H. Marshall.  
 Trinity, 25.  
**San Diego**, 6. m. Goliad.  
**San Marcos**, S. Mark's, 63. George Hinson.  
**San Saba**, Nativity, 14.  
**Seguin**, S. Andrew's, 56. I. A. Canfield.  
**Sonora**, S. John's, 9. m. Ft. McKavett.  
**Sutherland Spring**, 5.  
**Uvalde**, S. Philip's, 28. James Senior.  
**Victoria**, Trinity, 77. A. W. Burroughs.  
**Yoakum**, Holy Communion, 40. r. Cuero.

## DIOCESE OF WYOMING.

**Buffalo**, S. Luke's, 20.  
**Cambria**, S. David's, 21. m. Newcastle.  
**Carbon**, S. James, 15. m. Rawlins.  
**Casper**, S. Mark's, 15. James L. Craig.  
**Cheyenne**, S. Mark's, 160. George C. Rafter.  
**Douglas**, Christ, 25. J. H. Dodshon.  
**Evanston**, S. Paul's, 38. Bert Foster.  
**Fort Washakie**, 8. Sherman Coolidge.  
**Glenrock**, Grace, 2. m. Casper.  
**Green River**, S. John's, 27.  
**Lander**, Trinity, 25. Frank N. Cockcroft.  
**LARAMIE**, S. Matthew's Cathedral, 110. The Bishop. F. J. Mallett, Dean; Wm. H. Heigham, Canon.

**Lusk**, Nativity, 12. m. Douglas.  
**New Castle**, Christ, 35. E. R. Dodds.  
**North Fork**, 8. m. Lander.  
**Rawlins**, S. Thomas, 60. F. R. Bateman.  
**Rock Springs**, Holy Communion, 40. James Stoddard.  
**Saratoga**, Heavenly Rest, 25. R. E. G. Huntington, D.D.  
**Sheridan**, S. Peter's, 43. T. H. Johnson.  
**Shoshone Agency**, 22. John Roberts.  
**Sundance**, Good Shepherd, 15.

**WEST AFRICAN MISSION.****CAPE PALMAS DISTRICT.**

Bolobo Station and three others, 2. Mr. C. T. Brown.  
 Cavalla Station and two others, 120. Rev. T. C. B'Gabra.  
 Cuttington Station, Epiphany Hall, 62. Mr. S. J. Taylor, B. A.  
 E. F. Drury Station and two others, 10. Mr. J. A. K. Russell.  
 Fishtown Station and three others, 22. Mr. E. W. Appleton.  
 Graway Station and five others, 40. Rev. O. E. H. Shannon.  
 Gbodohe Station and two others, 2. Mr. B. N. Akerly.  
 Harper, S. Mark's, Orphan Asylum, 321. Bishop Ferguson and Rev. W. C. Cummings.  
 Hoffman, S. James, Bigtown, Wuduke, Pudu-ke, Heseke and Wodoyednyedeke, 232.  
 Rocktown, Take, Beteke, Kpunolu, Padake, and Neuweke, 26. Mr. E. W. McKrae.  
 Thurston Station and two others, 7. Mr. A. L. Wilson.

Tubake Station and five others, 1. Mr. R. A. Brewer.  
 Yioke Station and two others, 0. Mr. R. N. Killen.

**BASSA DISTRICT.**

Bassa—Upper Buchanan, S. Andrew's, } 118. Rev.  
 Lower Buchanan, S. John's. } R. C. Cooper.

**SINOE DISTRICT.**

Greenville, S. Paul's, 52. Hon. R. H. Montgomery, Lay Reader.

**MONTERRADO DISTRICT.**

Caldwell, S. Peter's, } 37. Rev.  
 Clay Ashland, Grace. } J. T. Gibson.  
 Cape Mount, S. John's School (for boys), S. George's Hall (for girl's), 32. Mr. Momolu Massaquoi, Lay Reader.  
 Crozierville, Christ, 52. Rev. Edw. Hunte.  
 Monrovia, Trinity Memorial and S. Augustine's Station, Gardnerville, 163. Rev. Paulus Moort, M.D.  
 New York Settlement, S. Thomas, 2. Rev. Francis King.

**THE PROTESTANT EPISCOPAL CHURCH IN HAITI.**

The Rt. Rev. James Theodore Holly, D.D., LL.D., Bishop of the Church in Haiti, Port-au-Prince.  
 Rev. S. U. L. Bastien, Acul.  
 Rev. Alexandre Battiste, Port-au-Prince.  
 Rev. Charles E. Benedict, Aux Cayes.  
 Rev. Isaac Cadiche, Thomonde.  
 Rev. Jean J. Constant, Buteau.

Rev. Alexander Fargeau, Port-au-Prince.  
 Rev. John A. Holly, Port-au-Prince.  
 Rev. Theodore F. Holly, Port-au-Prince.  
 Rev. Pierre E. Jones, Aquin.  
 Rev. Louis Duplessis Ledan, Torbeck.  
 Rev. Daniel Michel, Petit Fond.  
 Rev. Hyacinthe Michel, Trianon.

## SHANGHAI.

## SHANGHAI DIVISION.

- S. John's Memorial Church and School Chapel also two preaching halls. Served by the Rev. F.L.H.Pott, Rev. C. L. Ku (Deacon), Rev. J. Y. Pau (Deacon); and S. Mary's Hall. Served by Bishop Graves, and Rev. C. L. Ku. Also Women's Training School. Served by all the resident clergy, 90.
- Christ Church, Shanghai; English Church, Epiphany Chapel and four preaching places, served by Archdeacon Thomson and Rev. C. C. Wu, K. C. Li, and S. L. Chun (Deacons), and M. F. Tai (catechist), 64.
- Kia-ding District—Kia-ding Church; Kia-ding Chapel; Liu-wu (two places); Tatsong; Nga-kong; Fong-ta; three preaching places. 45. (Nga-Kong and Wong-do) Naenziang. Served by Rev. Y. T. Chu, Rev. C. N. Dong (Deacons), and four catechists.
- Hong-Kew—Church of Our Saviour, 45. Ying-ziang-Kong Chapel; St. Luke's School Chapel, Hospitals. Served by the Rev. Y. K. Yen and Deacons C. J. Chang and Y. Y. Shih.
- Kong-wan—S. Paul's Church, San-ting-ko, S. Stephen's Church, Yang - Kong Street

Chapel, Pah-z-jau; Sung-ka-za, 77. Kong Wan Dispensary. Served by Rev. H. N. Woo and Deacons T.L. Woo, T.M. Chang.

## WUCHANG DIVISION.

- Wu-hu—Chapel, 9. Served by Rev. Y. L. Li, (Deacon).
- Ngan-king—School, 10. Served by Rev. S. H. Yang (Deacon).
- Wuchang—Church of the Nativity, 160. Served by the Rev. S. C. Partridge. Deacons Y. S. Liu, T. K. Hu.
- Hankow—S. Paul's Church, S. Peter's Chapel S. John's Chapel, S. James Chapel. Served by Rev. J. A. Ingle. Also S. John's (English) Church, 483. Served by Revs. J. A. Ingle, and D. T. Huntington. Wang Li Tang, Huang Ming Kao, Nieh Tsz Chiang (Deacons).
- Hankow—S. John's Chapel, 19. Hsinti. Served by Rev. D. T. Huntington. Rev. W. C. Yu (Deacon) and four catechists.
- Sha-sze City—Sha-sze Chapel and School. 74. Served by the Rev. M. P. Kwei and two catechists.
- I-chang City—Chapel in city, school, 43. Served by the Rev. H. C. Collins, M. D. and Deacons T. S. Fung, T. S. Tseng and two catechists.

## JAPAN.

## DIOCESE OF KYOTO.

- Under the Ven. H. D. Page.  
Christ Church, Osaka, 73.  
S. Timothy's, 12. Sakai.  
Our Saviour, 16. Wakayama.  
Street Chapel, 13. Marusu.  
Morgami, 2.  
Street Chapel, 4. Nate.
- Under the Rev. J. L. Patton.  
Street Chapel, Myoji.  
Street Chapel, 26. Hashimoto.  
Gojo, 14.  
Christ Church, 16. Takata.
- Under the Rev. T. Minagawa.  
S. John's Church, 39. Osaka (and Orphan-age Chapel).  
Tsuruga Church, 5. Fukui.  
Hikone Chapel, 7. Shiga.  
Nagahama Chapel, 5. Nagahama.

- Under Rev. T. Chikashige.  
S. Paul's, 69. Osaka.  
Preaching Chapel, 9. Uyenou.  
Preaching Chapel, 0. Nawari.  
Preaching Chapel, 10. Tsu.  
Preaching Chapel, 13. Kuwana.  
Preaching Chapel 1. Yokkaichi.

- Under Rt. Rev. C. M. Williams, D.D.  
Gojo Chapel, 37. Kyoto.  
Tankai Chapel, 21. Otsu.  
S. Luke's Church, 20. Obama.  
Miyadzu Chapel, 2. Kyoto-fu.  
Fushimi Chapel, 3. Kyoto-fu.  
Fukui Chapel, 3. Fukui.

- Under Rev. A. D. Gring.  
Kogawa Chapel, 0.  
Kodoken Chapel, 23. Kyoto.

**JAPAN—Continued.****DIOCESE OF NORTH TOKYO.**

Under the Bishop, and Rev. J. H. Kobayashi.  
 Trinity Cathedral, 156. Tsukiji, Tokyo.  
 Trinity Church, 16. Takinogawa.  
 Foreign Congregation, Rev. C. H. Evans.  
 Under the Rev. Y. Sugiura.  
 Shinko Church, Tokyo, 93.  
 S. James Chapel, 0. Tokyo.  
 Under the Rev. Y. Naide.  
 Hashioji Chapel, 0.  
 Christ Church, 61. Tokyo.  
 Under the Rev. K. Seita.  
 S. John's Church, Tokyo, 45.  
 Christ Church, 22. Satte.  
 Under the Rev. Arthur Lloyd.  
 All Saints Mission, 16. Tokyo.  
 Under the Rev. Isaac Dooman.  
 S. Paul's Church, 31. Kumagai.

Tamamura Chapel, 3. Gumma.  
 Yamashiro Chapel, 4.  
 S. Luke's Chapel, 12. Matsuyama.  
 Ogawa Chapel, 11. Ogawa.  
 Christ Church, 10. Kawagoe.  
 Takasaki Chapel, 0. Takasaki.  
 Mayebashi, S. Mathias, 11.

Under the Rev. H. S. Jefferys.  
 Christ Church, 26. Sendai.  
 Yumi-mashi Chapel, 0. Sendai.  
 Fukushima Chapel, 0. Fukushima.  
 Nihon-Matsu Chapel, 13. Nihon-Matsu.  
 Under Rev. J. S. Motoda.  
 Grace Church, 32. Tokyo.  
 Under the Rev. James Chappell.  
 S. Andrew's Church, 44. Aomori.  
 Hachinshe Chapel, 2. Aomori.  
 Hirosaki Chapel, 4.

**THE PROTESTANT EPISCOPAL CHURCH IN EUROPE.**

*Bishop in Charge*—THE RT. REV. THE BISHOP OF OHIO.

*President of the Convocation*—Rev. R. J. Nevin, D.D., Rome, Italy.

**FRANCE.**

**Nice**, Holy Spirit, 54. Wm. S. Adamson.  
**PARIS**, Holy Trinity, 475. John B. Morgan,  
 D.D., Richard Hayward.  
 S. Luke's, Isaac Van Winkle.

**GERMANY.**

**Dresden**, S. John's, 75. T. F. Caskey.

**ITALY.**

**Rome**, S. Paul's, 214. Robert J. Nevin, D. D.  
**Florence**, S. James', Herbert A. Venables.

**SWITZERLAND.**

**Geneva**, Emmanuel, 35. Percy Gordon.  
**Lucerne**, American Church, Henry F. Allen.

**BRAZILIAN MISSION****UNDER THE CARE OF THE BISHOP OF WESTERN VIRGINIA.**

**Boa Vista**, Holy Spirit, 9. J.G. Meem.  
**Contracto**, Calvary, 60. J. W. Morris, A. M.  
 Fraga.  
**Pelotas**, Redeemer, 66. J.G. Meem.  
**PORTO ALEGRE**, Holy Trinity, 31. } J. W. Morris,  
 Good Shepherd, 41. } V. Brande.

**Rio Grande**, The Saviour, 87. L. L. Kin-  
 solving.  
**S. Jose do Norte**, Resurrection, 7. L. L. Kin-  
 solving.  
**Viamao**, Grace, 18. A. V. Cabral.

**CUBAN MISSION.**

Owing to the War work is being carried on only in Havana.

**THE PROTESTANT EPISCOPAL CHURCH IN MEXICO.**

**UNDER THE CARE OF THE BISHOP OF NEW MEXICO AND ARIZONA.**

Twenty-seven congregations served by ten clergymen.

**THE PROTESTANT EPISCOPAL CHURCH IN HAITI.**

**Acul**, S. U. L. Bastien.

**Aquin**, Pierre E. Jones.

**Aux Cayes**, Charles E. Benedict.

**Buteau**, J. T. Constant.

**Petit Fond**, Daniel Michel.

**PORT-AU-PRINCE**, Rt. Rev. James Theodore Holly, D.D.

Bishop of Haiti.

Alexandre Battiste.

Alexandre Fargeau.

John A. Holly.

Theodore F. Holly.

**Thomonde**, Isaac Cadiche,

**Torbeck**, L. D. Ledan.

**Trianon**, Hyacinthe Michel.

---

Lloyd's Clerical Directory for 1899 will contain complete Diocesan Statistics of the Protestant Episcopal Church in the United States of America.



# FINANCIAL STATEMENT OF THE FOREIGN MISSIONARY WORK OF THE PROTESTANT EPISCOPAL CHURCH 1896-97.

RECEIPTS AND PAYMENTS FOR FOREIGN MISSIONS FROM SEPTEMBER 1st, 1896, to SEPTEMBER 1st, 1897.

1897.	To Cash paid out since Sept. 1st, 1896, on account of—			
Sept 1st.	Mission to Greece .....	\$ 1,646 08		
	" Africa .....	36,750 91		
	" China .....	62,330 85		
	" Japan .....	72,567 30		
	Haitien Church .....	7,251 99		
	Salary and travelling expenses of Presbyter, Mexico.....	3,728 32		
			184,305 45	
	Specials for Africa .....	5,519 75		
	" China .....	16,617 00		
	" Japan .....	3,471 23		
	" Haitien Church .....	1,333 55		
	" Foreign Missionaries' Fund (a).....	1,418 53		
	" Jane Bohlen "Book Fund" .....	131 90		
	Other Specials .....	4,387 64		
			32,879 60	
	Legacy Expenses (one-half) .....	162 28		
	Contributions returned (one half) .....	269 40		
	One-half cost of administration and collection:			
	Salaries .....	8,347 11		
	Woman's Department (b) .....	2,159 88		
	Office expenses (c) .....	962 22		
	Missionary Box Expenses (d) .....	2,036 35		
	Travelling Expenses .....	194 85		
			13,700 44	
	Printing Reports of the Board, SPIRIT OF MISSIONS to the Clergy, pamphlets and leaflets for gratuitous distribution .....	10,476 69		
			24,177 13	
	Legacies for investment: Paid to Standing Committee on Trust Funds .....	1,000 00		
	One-half amount paid to an annuitant .....	150 00		
			1,150 00	
	Returned to Standing Committee on Trust Funds:			
	Temporary deposit for Foreign Missions .....	20,000 00		
	"Cleveland Keith Fund" for China .....	12,189 48		
			32,189 48	
	Returned to Messrs. Drexel & Co. their loan (one-half) .....	12,500 00		
	Transfers .....	367 45		
	To Balance for Foreign Missions and Specials .....	25,248 86		
			<u>\$313,249 65</u>	

1896.	By Balance for Foreign Missions and Specials.....			\$31,233 72
Sept. 1st.	1897.			
Sept. 1st.	By Cash received since Sept. 1st, 1896, on account of—			
	Mission to Africa .....	\$ 9,088 64		
	" China .....	14,111 68		
	" Japan .....	8,257 63		
	Salary and travelling expenses of Presbyter to Mexico .....	4,317 40		
	Other Offerings for Foreign Missions .....	66,492 29		
	General offerings to the Society applied to Foreign Missions .....	58,003 79		
	Legacies for Foreign Missions .....	41,470 28		
			201,741 71	
	Specials for Africa .....	6,346 75		
	" China .....	19,040 39		
	" Japan .....	2,762 81		
	" Haitien Church .....	248 60		
	" Foreign Missionaries' Fund (a).....	1,364 71		
	" Jane Bohlen "Book Fund" .....	310 36		
	Other Specials .....	4,511 12		
			34,584 74	
	Legacies for investment .....	1,000 00		
	Withdrawn for time being from Standing Committee on Trust Funds:			
	Temporary deposit for Foreign Missions .....	20,000 00		
	"Cleveland Keith Fund," for China .....	12,189 48		
			32,189 48	
	One-half loan from Messrs. Drexel & Co. ....			12,500 00

\$313,249 65

GEORGE C. THOMAS, *Treasurer.*

(a) Contributed by the Woman's Auxillary for Insurance on the lives of married Missionaries.  
 (b) Salary of the Secretary and Assistant, printing, postage and stationery.  
 (c) Including insurance, postage, stationery, etc., etc.  
 (d) Cost of Lenten and "Family Missionary Boxes," and their distribution, printing, etc.

The following table shows the exact resources for Foreign Missions of the Board of Managers since its organization :

## ANALYSIS OF RECEIPTS FOR FOREIGN MISSIONS.

YEAR.	Number of Congrega- tions Con- tributing.	Applying on the payment of the Appropriations.			To be paid as "Specials," <i>i. e.</i> , over and above Appropriation.			Gross re- ceipts for the Year.
		Receipts from Con- tributions.	Receipts from Legacies.	Total.	Receipts from Con- tributions.	Receipts from Legacies.	Total.	
1877-8	1,170	\$91,539 67	\$17,974 98	\$109,514 65	\$24,456 92	\$6,000 00	\$30,456 92	\$139,971 57
1878-9	1,163	95,846 02	16,709 86	112,555 88	35,771 96	275 00	36,046 96	148,602 84
1879-80	1,217	117,042 45	27,458 33	144,500 78	17,583 47	.....	17,583 47	162,084 25
1880-1	1,230	*136,993 18	22,977 06	159,970 24	25,788 05	.....	25,788 05	185,758 25
1881-2	1,487	128,945 80	31,168 41	160,114 21	13,233 84	500 00	13,733 84	173,848 05
1882-3	1,375	116,772 63	28,230 82	145,003 45	13,927 05	.....	13,927 05	158,930 50
1883-4	1,389	111,299 20	9,638 70	120,937 90	7,843 68	6,200 00	14,043 68	134,981 58
1884-5	1,412	103,223 81	76,087 47	179,310 78	17,017 16	2,000 00	19,017 16	198,327 94
1885-6	1,996	137,982 82	12,929 80	150,912 12	14,355 58	100,400 00	†114,755 58	265,667 70
1886-7	1,814	126,400 74	6,926 42	133,327 16	21,781 79	.....	21,781 79	155,108 95
1887-8	1,930	136,440 04	27,079 41	163,519 45	16,863 22	9,550 00	26,413 22	189,932 67
1888-9	2,003	135,444 26	9,045 44	144,489 70	14,659 31	.....	14,659 31	159,149 01
1889-90	2,133	148,407 37	20,345 78	168,753 15	20,430 73	.....	20,430 73	189,183 88
1890-1	2,280	167,397 58	11,317 23	178,714 81	16,003 42	.....	16,003 42	194,718 23
1891-2	2,669	164,847 40	53,330 03	218,177 43	30,173 32	27,250 00	57,423 32	275,600 75
1892-3	2,798	160,049 04	24,313 11	184,362 15	47,830 42	5,306 32	53,136 74	239,498 89
1893-4	2,615	158,572 27	28,992 17	187,564 44	29,788 04	20,750 00	50,538 04	238,102 48
1894-5	3,250	200,627 10	†24,379 17	225,006 27	35,985 18	5,500 00	44,485 18	269,491 45
1895-6	3,449	177,954 66	13,691 80	191,646 46	30,895 29	158 74	31,054 03	222,700 49
1896-7	3,208	160,271 43	\$41,470 28	201,741 71	34,584 74	1,000 00	35,584 74	237,326 45

\*Including a single gift of \$13,200.

†Including a legacy of \$100,000, for investment.

‡In addition to this amount the Board received \$490.78 undesignated, which was appropriated the next year.

§In addition to this amount the Board received \$3,081.73 for Foreign Missions, and \$10,052.13 undesignated, which sums have not yet been appropriated.

## FINANCIAL STATEMENT OF THE DOMESTIC MISSIONARY WORK OF THE PROTESTANT EPISCOPAL CHURCH, 1896-97.

The following table of dioceses and missionary jurisdictions shows appropriations and contributions for 1896-97:

DIOCESES.	Appropriations for Domestic Missions (including Indian and Colored).	Contributions through the Board to all Domestic and Foreign Missions.	Congregations Contributing.
Alabama.....	\$3,230.00	\$ 559	25
Albany.....		5,444	106
Arkansas.....	5,200.00	211	8
California.....	1,250.00	690	35
Central New York.....		4,363	85
Central Pennsylvania.....		3,425	51
Chicago.....		2,832	45
Colorado.....	1,500.00	571	30
Connecticut.....		12,108	135
Dallas.....	3,376.95	397	22
Delaware.....	400.00	818	24
East Carolina.....	3,300.00	995	43
Easton.....	1,000.00	783	38
Florida.....	5,150.00	366	23
Fond du Lac.....	2,700.00	423	24
Georgia.....	5,100.00	2,376	33
Indiana.....	2,000.00	766	35
Iowa.....	3,000.00	620	39
Kansas.....	4,000.00	832	47
Kentucky.....	900.00	1,126	14
Lexington.....	1,600.00	395	22
Long Island.....		13,068	72
Los Angeles.....	750.00	732	27
Louisiana.....	2,000.00	1,094	31
Maine.....	2,400.00	867	32
Marquette.....	1,200.00	141	7
Maryland.....	1,350.00	6,053	82
Massachusetts.....		26,843	158
Michigan.....		2,413	54
Milwaukee.....		1,115	53
Minnesota.....	2,000.00	2,708	69
Mississippi.....	3,100.00	461	26
Missouri.....	1,000.00	2,424	48
Nebraska.....	3,000.00	624	35
Newark.....		6,287	55
New Hampshire.....	2,000.00	1,472	30
New Jersey.....		4,846	83
New York.....	\$2,482.87 (for port chaplaincy and Swedish work).	73,700	166
North Carolina.....	7,150.00	1,204	58
Ohio.....	\$400 (for deaf-mute work).	1,555	44
Oregon.....	3,000.00	1,042	47
Pennsylvania.....		62,481	143
Pittsburgh.....		6,233	90
Quincy.....	1,000.00	351	15
Rhode Island.....		13,388	50
South Carolina.....	6,800.00	1,946	82
Southern Ohio.....		2,510	43
Southern Virginia.....	6,640 (\$400 of which for deaf-mute work).	1,979	46
Springfield.....	2,400.00	355	40
Tennessee.....	6,950.00	669	27
Texas.....	2,000.00	335	17
Vermont.....		1,224	44
Virginia.....	3,050 (including Bishop Payne Divinity-School).	1,645	52
Washington.....	3,000.00	4,406	40
Western Michigan.....	1,300.00	2,067	36
West Missouri.....	2,100.00	470	22
Western New York.....		7,407	93
West Virginia.....	1,400.00	965	41

## FINANCIAL STATEMENT OF THE DOMESTIC MISSIONARY WORK—Continued.

MISSIONARY JURISDICTIONS.	Appropriations for Domestic Missions (including Indian and Colored).	Contributions through the Board to all Domestic and Foreign Missions.	Congregations Contributing.
Alaska.....	\$13,451.31	\$ 359	5
Arizona (see appropriations to New Mexico).....		112	4
Asheville.....	2,350.00	415	36
Duluth.....	8,251.87	489	28
Idaho (see appropriation to Wyoming).....		116	12
Montana.....	6,500.00	1,692	28
Nevada and Utah.....	5,800.00	872	24
New Mexico (including appropriation to Arizona).....	5,800.00	241	10
Northern California.....	4,800.00	409	34
North Dakota.....	5,900.00	253	18
Oklahoma and Indian Territory.....	4,800.00	195	25
Olympia.....	4,800.00	218	23
South Dakota.....	36,290.00	1,334	105
Southern Florida.....	6,100.00	422	37
Spokane.....	4,800.00	124	8
The Platte.....	5,500.00	256	29
Western Colorado.....	2,800.00	150	16
Western Texas.....	6,700.00	502	24
Wyoming (including appropriation to Idaho).....	7,100.00	276	15

## STATEMENT OF RECEIPTS AND PAYMENTS FOR DOMESTIC MISSIONS

1897. "	White.	Indian.	Colored.	Total.	
Sept. 1st.	\$	\$	\$	\$	\$
To Cash paid out since Sept. 1st, 1896, on account of Mis- sion work in—					
Alaska	3,522.98	8,919.16		12,472.14	
Arizona (see New Mexico)					
Asheville	1,350.00		637.50	1,987.50	
Duluth	1,888.87	4,855.00		6,743.87	
Idaho (see Wyoming)					
Montana	6,000.00			6,000.00	
Nevada and Utah	5,700.00			5,700.00	
New Mexico (and Arizona)	5,615.51			5,615.51	
Northern California	4,706.85			4,706.85	
North Dakota	3,669.18			3,669.18	
Northern Texas	1,412.50			1,412.50	
Oklahoma and Indian Territory	4,500.00	300.00		4,800.00	
Olympia	5,300.00			5,300.00	
South Dakota	5,012.35	30,925.00		35,937.35	
Southern Florida	4,950.00		1,150.00	6,100.00	
Spokane	4,800.00			4,800.00	
The Platte	5,066.75			5,066.75	
Western Colorado	5,608.33			5,608.33	
Western Texas	6,119.80		400.00	6,519.80	
Wyoming and Idaho	6,400.00	800.00		7,200.00	
Alabama	1,000.00		2,230.00	3,230.00	
Arkansas	4,800.00		400.00	5,200.00	
California	1,473.24			1,473.24	
Colorado	1,500.00			1,500.00	
Dallas*	11,751.95			11,751.95	
Delaware			400.00	400.00	
East Carolina	1,208.37		1,455.86	2,664.23	
Easton	1,000.00			1,000.00	
Florida	1,200.00		3,950.00	5,150.00	
Fond du Lac	2,000.00	500.00		2,500.00	
Georgia	1,000.00		4,100.00	5,100.00	
Indiana	2,000.00			2,000.00	
Iowa	3,233.33			3,233.33	
Kansas	4,000.00			4,000.00	
Kentucky	333.37		900.00	1,233.37	
Lexington	750.00		600.00	1,350.00	
Los Angeles	562.50			562.50	
Louisiana	1,000.00		1,000.00	2,000.00	
Maine	2,300.00			2,300.00	
Marquette	1,200.00			1,200.00	
Maryland			1,350.00	1,350.00	
Milwaukee					
Minnesota	2,500.00			2,500.00	
Mississippi	1,499.99		1,500.00	2,999.99	
Missouri	952.49			952.49	
Nebraska	2,981.67			2,981.67	
New Hampshire	2,000.00			2,000.00	
New York	2,387.77			2,387.77	
North Carolina	337.50		7,687.50	8,025.00	
Ohio	400.00			400.00	
Oregon	2,900.00			2,900.00	
Quincy	1,000.00			1,000.00	
South Carolina	900.00		5,800.00	6,700.00	
Southern Virginia	400.00	300.00	5,940.00	6,640.00	
Springfield	2,000.00		400.00	2,400.00	
Tennessee	1,800.00		5,525.00	7,325.00	
Texas	1,000.00		700.00	1,700.00	
Virginia			2,925.00	2,925.00	
Washington			3,000.00	3,000.00	
West Michigan	1,300.00			1,300.00	
West Missouri	1,300.00		600.00	1,900.00	
West Virginia	1,000.00		400.00	1,400.00	
Salary of Rev. W. Y. Tunnell, Warden of King Hall, Washington, D. C.			1,700.00	1,700.00	
	148,174.30	46,599.16	54,750.82	249,524.32	249,524.32
Specials.					
Legacy expenses (one-half)					50,426.64
Contributions returned (one-half)					162.29
One-half cost of administration and collection:					269.40
Salaries.				8,347.12	
Woman's Department				2,159.88	
Office Expenses				962.25	
Missionary Box Expenses, distribution, etc.				2,036.95	
Travelling Expenses				194.85	
				13,700.45	
Printing Reports of the Board, SPIRIT OF MISSIONS, for the Clergy, pamphlets and leaflets for gratuitous distribution.				10,476.69	24,177.14
Legacies for investment paid to Standing Committee on Trust Funds				3,500.00	
Paid to an Annuitant (one-half)				150.00	3,650.00
Returned to Standing Committee on Trust Funds:					
Amount withdrawn from Temporary Investment for Domestic Missions					19,000.00
Returned to Messrs. Drexel & Co. their loan (one-half)					12,500.00
Transfers					382.05
Paid from deposits with Standing Committee on Trust Funds for Episcopal En- dowment of Diocese of Dallas					11,000.00
*To balance for Domestic Missions and Specials					36,854.52
*Including \$9,000 for Dallas, from the General Funds of the Society for the Endowment of the Episcopate.					\$407,946.36

FROM SEPTEMBER 1st, 1896, TO SEPTEMBER 1st, 1897.

1896.			
Sept. 1st.	By Balance for Domestic Missions and Specials.....		\$47,239.54
1897.			
Sept. 1st.	By Cash received since Sept. 1st, 1896, on account of Domestic Missions (including \$26,499.03 for Indian Missions, and \$10,570.35 for Colored Missions).....	139,749.72	
	General Offerings to the Society applied to Domestic Missions.....	58,003.78	
	Legacies applied toward the appropriations by order of the Board of Managers:		
	Legacies for Domestic, Indian and Colored Missions.....	61,627.54	
	Undesignated Legacies to the Society.....	7,735.96	
		<u>69,363.60</u>	
	Legacies received for Investment.....	3,500.00	
	Specials.....	47,589.72	
	Withdrawn, for time being, from Standing Committee on Trust Funds:		
	Temporary investment for Domestic Missions.....	19,000.00	
	One-half loan from Messrs. Drexel & Co.....	12,500.00	
	Withdrawn from deposits from Standing Committee on Trust Funds for the Episcopal Endowment Fund of the Diocese of Dallas.....	11,000.00	

# THE DOMESTIC AND FOREIGN MISSIONARY SOCIETY OF THE PROTESTANT EPISCOPAL CHURCH IN THE U. S. A.

*In Account with GEORGE C. THOMAS, Treasurer.*

1897.	Sept. 1st. To Cash paid out since Sept. 1st, 1896, on account of:	
	Domestic Missions.....	\$148,174 30
	Indian Missions.....	46,599 16
	Colored Missions.....	54,750 86
		<u>249,524 32</u>
	Foreign Missions.....	184,305 45
	Legacy Expenses.....	324 57
	Cost of administration and collection.....	27,400 89
	Printing Reports of the Board, "The Spirit of Missions" for the Clergy, pamphlets and leaflets for gratuitous distribution.....	20,958 38
	Legacies deposited with Standing Committee on Trust Funds, for investment.....	4,500 00
	Paid to Annuitant.....	300 00
	Specials.....	83,306 24
	Church Missions House: Returned on account of temporary loan and interest.....	1,100 50
	Returned to Standing Committee on Trust Funds: Temporary deposits for Domestic and Foreign Missions.....	39,000 00
	"Cleveland Keith Fund," for Chida Mission.....	12,189 48
		<u>51,189 48</u>
	Returned to Drexel & Co., loan.....	25,000 00
	"The Spirit of Missions".....	12,674 47
	"The Young Christian Soldier".....	10,928 28
	"The Quarterly Message".....	1,607 43
	Paid from deposits with Standing Committee on Trust Funds, for Episcopate Endowment Fund of Diocese of Dallas.....	11,000 00
	Paid on account of receipts not relating to the current work of the Society.....	30,427 40
	To Cash on hand Sept. 1st, 1897, covering specials, the \$53,000 "And Eliza Tweddle deposit." to protect outstanding liabilities, and required for payments for quarter ending September 1st.....	1,4,657 30
		<u>\$829,199 66</u>

1896.	Sept. 1st. By Cash on hand.....		\$58,886 66
1897.	Sept. 1st. By Cash received since Sept. 1st, 1896, on account of:		
	Domestic Missions.....	102,685 84	
	Indian Missions.....	26,494 03	
	Colored Missions.....	10,570 35	
		<u>139,749 72</u>	
	Foreign Missions.....		102,267 64
	General Missions.....		116,007 57
	Legacies.....		170,777 60
	Legacies for investment.....		4,600 00
	Specials.....		82,174 46
	Church Missions House: Contributions.....		1,000 00
	Withdrawn for time being from Standing Committee on Trust Funds:		
	From temporary deposits for Domestic and.....		
	Foreign Missions.....	39,000 00	
	From "Cleveland Keith Fund" for China Mission.....	12,189 48	
		<u>51,189 48</u>	
	Loan from Drexel & Co.....		25,000 00
	"The Spirit of Missions".....		13,143 75
	"The Young Christian Soldier".....		14,592 51
	"The Quarterly Message".....		1,607 43
	Withdrawn from deposits with Standing Committee on Trust Funds for Episcopate Endowment Fund of Diocese of Dallas.....		11,000 00
	Received for purposes not relating to the current work of the Society.....		31,702 84
			<u>\$829,199 66</u>

GEORGE C. THOMAS, *Treasurer.*

WORK OF THE WOMAN'S AUXILIARY, WITH THE JUNIOR DEPARTMENT.

DIOCESAN BRANCH.	Date of Organization.	No. of Parishes and Missions.	No. Working with Auxiliary.	Total of Money and Value of Boxes.		Total of work for the year.
				Outside the Diocese.	Within the Diocese.	
Alabama	1889	81	22	\$ 719 79	\$ 137 71	\$ 857 50
Alaska	1894	9		46 20	27 00	73 20
Albany	1883	162	69	5,997 50	1,888 17	7,885 67
Arizona	1885	7	3			
Arkansas	1884	25	4	168 46	41 60	210 06
Asheville	1896	56	4	395 02	547 42	942 44
California	1880	65	44	1,265 53	3,853 53	5,139 06
Central New York	1875	125	85	7,366 82	2,102 31	9,468 93
Central Pennsylvania	1882	104	31	3,222 78	1,602 36	4,815 14
Chicago	1884	85	53	8,329 58	6,213 29	14,542 87
Colorado	1884	50	24	84 19	2,460 29	2,544 48
Connecticut	1880	174	143	20,596 97	1,452 83	22,049 80
Dallas	1883	47	2	80 50		80 50
Delaware	1885	38	16	1,510 63	669 41	2,180 04
Duluth	1895	46	10	305 30	158 33	463 63
East Carolina	1888	65	16	665 49	403 14	1,068 53
Easton	1889	38	12	647 14	67 97	715 11
Florida	1879	47	24	183 00	1,803 33	1,986 33
Fond du Lac	1884	48	9	189 27	757 65	946 92
Georgia	1889	85	52	1,061 33	7,416 52	8,477 85
Idaho	1884	24	1	5 00		5 00
Indiana	1883	61	25	1,077 14	1,118 55	2,195 69
Iowa	1887	94	5	120 62	10 00	130 62
Kansas	1884	72	35	1,061 14	354 11	1,415 25
Kentucky	1884	34	8	1,314 85	134 75	1,449 60
Lexington	1896	31	8	298 70	213 00	511 70
Long Island	1872	128	41	10,149 70	3,159 77	13,309 47
Los Angeles	1896	45	27	620 32	1,365 53	1,985 85
Louisiana	1886	85	24	1,396 78	889 87	2,286 65
Maine	1879	37	25	1,814 45	690 21	2,504 66
Marquette	1896	30	7		768 35	768 35
Maryland	1876	83	31	5,032 31	2,474 52	7,506 83
Massachusetts	1877	203	112	22,562 33	1,477 65	24,039 99
Michigan	1880	113	36	2,497 30	2,687 67	5,184 97
Milwaukee	1876	100	21	852 08	476 99	1,329 07
Minnesota	1882	151	42	2,915 79	1,024 66	3,940 45
Mississippi	1891	54	8	229 00	54 75	283 75
Missouri	1881	57	41	1,151 93	4,660 60	5,812 53
Montana	1884	32	18	581 77	418 25	950 02
Nebraska	1886	43	23	835 11	924 68	1,759 79
Nevada and Utah	1884	22	2	92 15	79 30	171 45
Newark	1875	93	29	12,000 04	959 29	12,959 33
New Hampshire	1879	45	18	604 49	456 46	1,060 95
New Jersey	1876	135	65	8,629 00	531 28	9,160 28
New Mexico	1884	14	1	25 00	10 00	35 00
New York	1892	232	85	64,860 22	1,879 94	66,748 16
North Carolina	1882	82	35	659 78	1,092 88	1,752 66
North Dakota	1890	42	2	68 38	3 38	71 76
Northern California	1892	30				
Ohio	1875	113	37	2,314 27	1,746 12	4,060 39
Oklahoma and Indian Territory	1894	20	11		45 50	45 50
Olympia	1883	43	11	6 25	92 14	98 39
Oregon	1882	40	17	128 92	408 00	536 92
Pennsylvania	1876	97	97	47,145 14	3,743 48	50,888 61
Pittsburgh	1881	124	28	10,542 95	5,075 17	15,618 12
Quincy	1887	51	14	508 08	97 30	605 38
Rhode Island	1878	58	35	6,010 75	2,422 80	8,433 55
South Carolina	1885	73	30	1,110 05	497 26	1,607 31
South Dakota	1886	116	20	253 86	300 77	554 63
Southern Florida	1893	45	39	172 83	953 45	1,126 28
Southern Ohio	1876	82	45	5,274 78	2,437 46	7,712 24
Southern Virginia	1893	70	35	3,113 63	1,845 84	4,959 47
Spokane	1893	31	2	23 85	80 25	104 10
Springfield	1882	67	14	255 00	120 86	375 86
Tennessee	1888	60	17	466 95	540 80	1,007 75
Texas	1889	54	3	179 16		179 16
The Platte	1892	60	2	45 40	11 90	57 30
Vermont	1879	46	15	934 18	943 16	1,877 34
Virginia	1890	122	40	2,906 56	1,262 72	4,169 28
Washington	1896	75	20	1,826 77	2,499 64	4,326 41
Western Colorado	1895	17				
Western Michigan	1880	60	19	860 45	228 45	1,088 90
Western New York	1881	127	51	6,487 56	348 45	6,836 01
Western Texas	1892	45	20	226 53	143 85	370 38
West Missouri	1890	54	22	892 21	651 99	1,544 20
West Virginia	1894	56	10	560 11	540 78	1,100 89
Wyoming	1894	25	3	105 00		105 00
Foreign Churches (France)		7	1	158 40		158 40
China	1893	8	2	5 50	115 80	121 30
Japan	1893	15	2	38 33	1 10	39 43
Mexico		6	1	3 57		3 57
West Africa						
Miscellaneous		21				
Totals		5,525	2,070	237,613 30	86,901 35	374,514 65



## THE AMERICAN CHURCH BUILDING FUND COMMISSION.

### LOANS MADE FROM SEPTEMBER 1st, 1896, TO SEPTEMBER 1st, 1897.

327	Idaho	Murray	St. Thomas	150 00
328	Colorado	Cripple Creek	St. Andrew's	600 00
329	Colorado	Pueblo	Holy Trinity	2,000 00
330	Idaho	Caldwell	St. David's	1,000 00
331	Southern Ohio	Greenville	St. Paul's	600 00
332	Indiana	Cannelton	St. Luke's	1,500 00
333	East Carolina	Goldsboro	St. Stephen's	600 00
334	Montana	Livingston	St. Andrew's	800 00
335	Olympia	Seattle	St. Mark's	2,500 00
336	Ohio	Toledo	Grace	3,000 00
337	Southern Ohio	Wyoming	Ascension	1,000 00
338	Arkansas	Marianna	St. Andrew's	1,000 00
339	Minnesota	Cokato	St. Sigfried's	500 00
340	Kentucky	Guthrie	Christ	500 00
341	Louisiana	Lake Charles	Good Shepherd	4,000 00
342	Texas	Galveston	St. Augustine's	2,000 00
343	Pittsburgh	Eldred	St. Matthias's	800 00
344	Montana	Ft. Benton	St. Paul's	2,700 00
345	Quincy	Carthage	St. Cyprian's	600 00
346	South Carolina	Spartanburg	Advent	5,000 00
347	North Dakota	Northwood	St. James's	700 00
348	Texas	Waco	St. Paul's	3,000 00
312	Idaho	Idaho Falls	St. John's (additional)	150 00
				\$34,700 00

### GIFTS MADE FROM SEPTEMBER 1st, 1896, to SEPTEMBER 1st, 1897.

83	Spokane	Colfax	Good Samaritan	\$ 97 88
84	South Carolina	Greenwood	Resurrection	100 00
85	West Missouri	Harrisonville	St. Peter's	200 00
86	North Carolina	Milton	Christ Church	250 00
87	Texas	Tyler	St. John Baptist's	300 00
88	Southern Ohio	Columbus	St. Philip's	200 00
89	California	Baden	Grace	100 00
90	Northern California	Dunsmuir	St. Barnabas's	200 00
91	Michigan	Dryden	Grace	300 00
92	Central Pennsylvania	Lansford	Trinity Church	150 00
93	Southern Florida	Avon Park	Church of the Redeemer	200 00
94	Asheville	Asheville	St. Matthias's	100 00
95	Maryland	Scrabbletown	Mission	200 00
96	West Virginia	Bramwell	Holy Trinity Church	200 00
97	Georgia	Brunswick	St. Athanasius	200 00
98	Southern Virginia	Abingdon	Chapel of the Good Shepherd	150 00
99	Long Island	Brooklyn	Holy Comforter	250 00
100	Southern Florida	Arcadia	All Saints	75 00
101	Alabama	Waldo	Chapel of the Cross	50 00
102	North Carolina	Mayodan	Mission	100 00
103	Southern Florida	Thonotosassa	Trinity Church	75 00
104	Maryland	Burkittsville	St. John's	200 00
105	Minnesota	Minneapolis	St. Johannes	150 00
				\$3,847 88

CONTRIBUTIONS TO THE AMERICAN CHURCH BUILDING FUND

FROM SEPTEMBER 1st, 1896, TO SEPTEMBER 1st, 1897.

ALABAMA.

Mobile—S. John's..... 6 10

ALBANY.

Albany—S. Peter's..... 25 36  
 Duaneburgh—Christ Church..... 1 53  
 Green Island—St. Mark's..... 7 88  
 Lake George—St. James's..... 2 27  
 Maple Grove—St. Stephen's..... 1 00  
 Ticonderoga—Church of the Cross..... 3 70  
 Troy—Holy Cross..... 10 00  
     St. John's..... 20 00  
     St. Luke's..... 1 14  
     St. Paul's..... 48 75

CALIFORNIA.

Baden (San Francisco)—Grace... 2 75  
 San Mateo—St. Matthew's School  
     Chapel..... 4 97

CENTRAL NEW YORK.

Baldwinsville—Grace..... 3 00  
 Binghamton—Trinity Church.... 5 00  
 Cazenovia—St. Peter's..... 13 78  
 Fayetteville—Trinity Church..... 1 66  
 Greene—Zion..... 28 72  
 Hamilton—St. Thomas's..... 3 60  
 Oxford—St. Paul's..... 19 57  
 Syracuse—Grace..... 2 77  
     St. Paul's..... 69 00  
 Utica—Grace..... 40 00  
 Miscellaneous—"Rev. A. G."..... 1 00  
     "E. F. G."..... 2 00

CENTRAL PENNSYLVANIA.

Athens—Trinity Church..... 5 85  
 Bellefont—St. John's..... 7 80  
 Drifton—St. James's..... 35 51  
 Frackville—Christ Mission..... 2 25  
 Honesdale—Grace..... 9 69  
 Mauch Chunk—St. Mark's..... 38 28  
 Milford—Church of the Good-  
     Shepherd..... 2 70  
 Pittston (West)—Trinity Church 1 94

Pottsville—Thomas R. Stockett.. 5 00  
 St. Clair—Holy Apostles'..... 1 00  
 Scranton—Church of the Good  
     Shepherd..... 28 00  
     St. Luke's..... 23 84  
 South Bethlehem—Nativity..... 35 76  
 Williamsport—All Saints' Chapel 86  
 Wilkes Barre—St. Clement's..... 2 41  
     St. Stephen's..... 30 00

COLORADO.

Denver—Church of the Redeemer 1 50

CONNECTICUT.

Ansonia—Christ Church..... 5 00  
 Branford—Trinity Church..... 3 20  
     Mrs. Eli F. Rogers..... 5 00  
 Bridgeport—St. John's..... 19 02  
     St. Paul's..... 10 00  
 Brookfield—St. Paul's..... 8 12  
 Greenwich—Christ Church..... 17 00  
 Guilford—Christ Church..... 20 00  
 Hartford—Church of the Good  
     Shepherd..... 17 15  
 Meriden—St. Andrew's..... 28 80  
 New Haven—St. Paul's..... 18 00  
     St. Thomas's..... 9 00  
 New London—St. James's..... 18 39  
 Newtown—Trinity Church..... 8 80  
 Norwich—Christ Church..... 28 47  
 Pomfret—Christ Church..... 93 85  
 Poquetanock—St. James's..... 2 00  
 South Glastonbury—St. Luke's... 7 57  
 Southport—Trinity Church..... 2 01  
 Waterbury—St. John's..... 20 00  
 Watertown—Christ Church, \$4;M.  
     Heminway, \$20..... 24 00  
 West Haven—Christ Church..... 4 00  
 Westport—Holy Trin. Memorial 10 00  
 Westville—St. James's..... 1 00

DALLAS.

Dallas—All Saints'..... 2 00

DELAWARE.

Wilmington (Highlands) Imman-  
     uel Church..... 3 50

EAST CAROLINA.

<i>Edenton</i> —St. Paul's.....	8 34
<i>Winfall</i> —Good Shepherd Chapel.....	1 03

EASTON.

<i>Cecil Co. (Elkton)</i> —Trinity Parish.....	5 00
<i>Kent Co. (Chestertown)</i> —Emmanuel Church.....	5 22
( <i>Massey</i> )—North Kent Parish.....	2 43
<i>Queen Anne Co. (Centreville)</i> —St. Paul's.....	4 80
<i>Somerset Co.</i> —Coventry Parish.....	1 06

FOND DU LAC.

<i>Sheboygan</i> —Grace.....	3 75
<i>Sheboygan Falls</i> —St. Peter's.....	2 07

LEXINGTON.

<i>Somerset</i> —Christ Church.....	2 21
-------------------------------------	------

LONG ISLAND.

<i>Astoria</i> —Church of the Redeemer.....	10 00
<i>Bay Side</i> —All Saints'.....	5 00
<i>Brooklyn</i> —All Saints'.....	10 00
( <i>E. D.</i> )—Ascension.....	9 94
Christ Church.....	61 22
( <i>Bay Ridge</i> )—Christ Church.....	24 50
Epiphany.....	25 08
( <i>Heights</i> )—Grace.....	118 87
Holy Trinity Church.....	1 00
Church of Our Saviour.....	8 00
St. Ann's.....	36 00
St. George's.....	8 00
St. Jude's.....	5 00
St. Luke's.....	100 00
St. Mark's.....	12 69
St. Mary's.....	13 80
St. Michael's.....	15 00
St. Paul's.....	11 50
St. Peter's.....	5 00
St. Thomas's.....	10 00
<i>College Point</i> —St. Paul's Chapel.....	3 00
<i>Far Rockaway</i> —St. John's.....	20 00
<i>Freeport</i> —Transfiguration.....	1 68
<i>Flushing</i> —St. George's.....	40 21
<i>Garden City</i> —Incarnation Cathedral.....	13 02
<i>Great Neck</i> —All Saints'.....	24 26
<i>Greenport</i> —Holy Trinity Church.....	4 50
<i>Islip</i> —St. Mark's S. S.....	13 50
<i>Jamaica</i> —Grace.....	17 77
<i>Newtown</i> —St. James's.....	22 31
<i>Oyster Bay</i> —Christ Church.....	4 48
<i>Ravenswood</i> —St. Thomas's.....	2 12
<i>Woodside</i> —St. Paul's.....	4 38

LOS ANGELES.

<i>Duarte</i> —All Saint's.....	2 00
<i>Monrovia</i> —St. Luke's.....	1 00
<i>Orange</i> —Trinity Church.....	1 00
<i>Sierra Madre</i> —Ascension.....	2 83
	6 83

LOUISIANA.

<i>Legonier</i> —St. Paul's.....	1 55
<i>New Orleans</i> —Annunciation.....	9 25
<i>Williamsport</i> —St. Stephen's.....	1 80
	12 60

MAINE.

<i>Exceter</i> —Holy Trinity Church.....	1 00
<i>Portland</i> —St. Luke's Cathedral.....	5 50
	6 50

MARYLAND.

<i>Anne Arundel Co (West River)</i> —Christ Church.....	7 00
<i>Harford Co.</i> —St. Mary's.....	5 00
	12 00

MASSACHUSETTS.

<i>Lawrence</i> —Grace.....	23 75
<i>Longwood</i> —Church of Our Saviour.....	15 03
<i>Van Deusenville</i> —Trinity Church.....	50
<i>Worcester</i> —All Saints.....	18 60
	57 88

MICHIGAN.

<i>Cheboygan</i> —St. James.....	3 06
<i>Detroit</i> —Christ Church.....	20 08
St. John's.....	44 17
<i>Jackson</i> —St. Paul's.....	17 00
	84 31

MILWAUKEE.

<i>Ashippun</i> —St. Paul's.....	1 00
<i>Brodhead</i> —St. Martin's.....	2 16
<i>Milwaukee</i> —St. James.....	6 25
	9 41

MINNESOTA.

<i>Wabasha</i> —Grace.....	2 35
----------------------------	------

MISSISSIPPI.

<i>Greenville</i> —St. James.....	9 20
<i>Long Beach</i> —All Saints.....	10 00
	19 20

MISSOURI.

<i>Old Orchard</i> —Emmanuel Church.....	3 85
<i>St. Louis</i> —Christ Cathedral.....	83 55
St. Peter's.....	5 48
	92 88

NEWARK.

<i>Hackensack</i> —Christ Church.....	25 00
<i>Orange</i> —Grace.....	87 53
<i>Summit</i> —Calvary.....	50 30

NEW HAMPSHIRE.

<i>Charleston</i> —St. Luke's .....	3 25	
<i>Concord</i> —St. Paul's S. S. ....	10 04	
<i>Nashua</i> —Church of the Good Shepherd .....	5 00	
		18 29

NEW JERSEY.

<i>Asbury Park</i> —Trinity Church ..	17 00	
<i>Burlington</i> —St. Barnabas .....	2 00	
St. Mary's .....	3 50	
<i>Lakewood</i> —All Saints Memorial Mrs. Galpin .....	10 00	
<i>Mount Holly</i> —Trinity Church....	5 00	
<i>New Brunswick</i> —Christ Church ..	27 13	
<i>Princeton</i> —Trinity Church .....	1 70	
<i>Salem</i> —St. John's .....	12 42	
<i>South Amboy</i> —Christ Church .....	5 13	
<i>South Vineland</i> —Christ Church ..	1 45	
		85 83

NEW YORK.

<i>Bedford</i> —M. A. Keeler .....	1 00	
<i>Dobbs Ferry (Greenburgh)</i> —Zion ..	31 18	
<i>Matteawan</i> —St. Luke's .....	20 98	
<i>Newburgh</i> —St. George's .....	21 60	
<i>New Windsor</i> —St. Thomas .....	5 00	
<i>New York</i> —Calvary, Systematic Offering Plan .....	248 00	
Grace .....	9 29	
( <i>City Island</i> ) Grace .....	51	
Heavenly Rest .....	73 20	
Incarnation .....	235 90	
( <i>Kingsbridge</i> )— Church of the Mediator .....	1 00	
St. Agnes .....	74 51	
At. Andrews .....	40 00	
St. Augustine's Chapel .....	6 50	
St. Bartholomew's .....	311 98	
St. John's Chapel .....	32 00	
St. Luke's Chapel .....	20 00	
St. Michael's Chapel .....	2 45	
St. Paul's Chapel .....	20 63	
St. Thomas's .....	152 38	
Trinity Church .....	75 03	
Trinity Chapel .....	146 34	
"Cash" .....	200 00	
Mrs. Julia Merritt .....	100 00	
Mrs. S. Lawrence .....	15 00	
Mrs. J. R. Swords .....	15 00	
<i>Rye</i> —Christ Church .....	45 48	
<i>Tivoli</i> —St. Paul's .....	16 18	
		1,921 14

NORTH CAROLINA.

<i>Burlington</i> —St. Athanasius's....	54 27
<i>Henderson</i> —Holy Innocents .....	5 00
<i>Jackson</i> —Church of the Saviour ..	2 50
<i>Pittsboro</i> —St. Bartholomew's ....	4 15

<i>Raleigh</i> —St. Augustine's School ..	5 00	
<i>Wadesboro</i> —Calvary .....	2 10	
		73 02

OHIO.

<i>Akron</i> —St. Paul's .....	14 40	
<i>Gambier</i> —Church of the Holy Spirit .....	14 97	
<i>Massillon</i> —St. Timothy's .....	3 00	
		32 37

PENNSYLVANIA.

<i>Bala</i> —St. Asaph's .....	83 09	
<i>Conshohocken</i> —Calvary .....	4 75	
<i>Lower Merion (Bryn Mawr)</i> —Church of the Redeemer ..	50 00	
<i>Philadelphia</i> —Advent .....	109 12	
( <i>Lower Dublin</i> )—All Saints ..	26 34	
( <i>Mt. Airy</i> )—Grace "A Member" .....	25 00	
St. James .....	74 00	
St. Luke's .....	71 23	
( <i>Bustleton</i> )—St. Luke's Memorial .....	6 37	
St. Mark's .....	51 83	
( <i>Chestnut Hill</i> )—St. Paul's ..	50 00	
St. Peter's .....	361 96	
( <i>West</i> )—Church of the Saviour ..	41 46	
		955 15

PITTSBURG.

<i>Brownsville</i> —Christ Church .....	10 00	
<i>Erie</i> —St. Paul's .....	24 33	
<i>Pittsburgh</i> —St. James .....	9 75	
<i>Uniontown</i> —St. Peter's .....	5 00	
		49 08

QUINCY.

<i>Quincy</i> —St. John's Cathedral ..	14 82	
<i>Rock Island</i> —Trinity Church .....	6 04	
		20 86

RHODE ISLAND.

<i>Newport</i> —Emmanuel Church .....	10 00	
<i>Pawtucket</i> —Trinity Church .....	2 22	
<i>Providence</i> —All Saints Memorial The late Mrs. Mary B. Anthony .....	200 00	
Grace .....	13 50	
St. Ansgarius .....	1 76	
St. John's .....	20 00	
St. Stephen's .....	58 55	
<i>Westerly</i> —Christ Church .....	7 00	
		329 03

SOUTH CAROLINA.

<i>Abbeville</i> —Trinity Church .....	5 00
<i>Charleston</i> —St. Philip's .....	23 45
<i>Darlington</i> —St. Matthew's .....	5 00
<i>Greenville</i> —Christ Church .....	15 73

<i>Sumter</i> —Church of the Holy Comforter .....	2 00	
		51 18

SOUTHERN OHIO.

<i>Cincinnati</i> —Advent .....	17 47	
Christ Church .....	36 91	
( <i>Mt. Auburn</i> )—Church of our Saviour .....	12 00	
<i>Columbus</i> —Trinity Church .....	10 09	
<i>Middletown</i> —Ascension .....	1 00	
		77 47

SOUTHERN VIRGINIA.

<i>Washington Co. (Abingdon)</i> —St. Thomas .....	4 70	
--	------	--

SPRINGFIELD.

<i>Belleville</i> —St. George's .....	2 10	
<i>Cairo</i> —Church of the Redeemer .....	1 75	
		3 85

VERMONT.

<i>Burlington</i> —St. Paul's .....	20 00	
-------------------------------------	-------	--

VIRGINIA.

<i>Albemarle Co.</i> —Edgehill Memorial Chapel .....	5 00	
<i>Caroline Co.</i> —St. Margaret's .....	10 80	
		15 80

WASHINGTON.

<i>Washington (D. C.)</i> —St. James .....	9 27	
"Hope" .....	50 00	
Mrs. Virginia L. W. Fox .....	100 00	
Through Rev. Alfred Harding .....	75	
<i>St. Mary's Co. (Valley Lee)</i> William and Mary Parish .....	1 00	
		161 04

WESTERN MICHIGAN.

<i>Charlevoix</i> —Christ Church .....	3 00	
<i>Hastings</i> —Emmanuel .....	5 00	
<i>Luther</i> —Christ Church .....	1 35	
<i>Mancelona</i> —Nativity .....	1 55	
<i>Newaygo</i> —St. Mark's .....	1 25	
<i>Pentwater</i> —St. James .....	1 30	
<i>Rockford</i> —St. James .....	1 20	
		14 65

WESTERN NEW YORK.

<i>Addison</i> —Church of the Redeemer .....	3 26	
<i>Buffalo</i> —Ascension .....	10 00	
Church of the Good Shepherd .....	1 86	
St. Paul's .....	100 00	
<i>Canandaigua</i> —St. John's .....	5 72	
<i>Canaseraga</i> —Trinity Church .....	10 00	
<i>Corning</i> —Christ Church .....	21 71	
<i>Geneseo</i> —St. Michael's .....	2 75	

<i>Geneva</i> —St. Peter's .....	8 24	
<i>Hornellsville</i> —Christ Church .....	8 00	
<i>Lockport</i> —Christ Church .....	1 78	
<i>Middleport</i> —Trinity Church .....	1 68	
<i>Orchard Park</i> —St. Mark's .....	4 95	
<i>Rochester</i> —Christ Church .....	24 24	
Mrs. Robert Matthew's .....	10 00	
<i>Watkins</i> —St. James .....	6 19	
		220 33

WEST MISSOURI.

<i>Brookfield</i> —Grace .....	2 50	
<i>Joplin</i> —St. Philip's .....	4 30	
		6 80

WEST VIRGINIA.

<i>Moundsville</i> —Trinity Church .....	5 00	
<i>Parkersburg</i> —Trinity Church .....	3 69	
<i>Shepardstown</i> —Trinity Church .....	7 67	
<i>Miscellaneous</i> —"Fayette Circle" .....	2 00	

ASHEVILLE.

<i>Beaver Dam</i> —Grace .....	4 00	
<i>Cashier's Valley</i> —Church of the Good Shepherd .....	50	
<i>Chunn's Cove</i> —St. Luke's .....	2 61	
<i>Henderson Co.</i> —Calvary .....	4 97	
<i>Highlands</i> —Transfiguration .....	1 30	
<i>High Shoals</i> —St. John's .....	58	
<i>Hot Springs</i> —St. John's .....	8 00	
<i>Lenoir</i> —St. James .....	3 00	
<i>Lincolnton</i> —St. Luke's .....	1 85	
<i>Macon Co.</i> —St. Agnes .....	1 25	
St. John's .....	85	
<i>Rockwood</i> —Church of the Redeemer .....	85	
<i>Tryon</i> —Holy Cross Chapel .....	4 28	
		33 99

IDAHO.

<i>Cœur d' Alene</i> —St. Luke's .....	1 00	
<i>De Lamar</i> —Ascension .....	1 00	
<i>Moscow</i> —St. Mark's .....	75	
<i>Pocatello</i> —Trinity Church .....	2 60	
<i>Wallace</i> —Holy Trinity Church .....	4 60	
<i>Weiser</i> —St. Luke's .....	35	
		10 30

NEVADA AND UTAH.

Utah.

<i>Salt Lake City</i> —St. Paul's .....	3 00	
---	------	--

NEW MEXICO.

<i>Sante Fe</i> —Holy Faith .....	3 75	
-----------------------------------	------	--

NORTHERN CALIFORNIA.

<i>Chico</i> —St. John's S. S. .....	1 00	
--------------------------------------	------	--

NORTH DAKOTA.

<i>Bathgate</i> —Church of the Redeemer .....	2 75	
<i>Pembina</i> —Grace .....	1 35	
		4 10

SOUTH DAKOTA.

<i>Deadwood</i> —St. John's .....	5 00
<i>Dell Rapids</i> —Living Water .....	95
<i>Elk Point</i> —Church of the Sav- iour .....	1 50
<i>Flandreau</i> —Church of the Re- deemer .....	3 00
St. Mary's .....	2 00
<i>Herman</i> —St. Paul's .....	1 15
<i>Howard</i> —Grace .....	1 30
Trinity Church .....	4 00
<i>Hot Springs</i> —St. Luke's .....	1 00
<i>Lead City</i> —Christ Church .....	5 00
<i>Mitchell</i> —St. Mary's .....	2 80
<i>Sioux Falls</i> Calvary Cathedral..	4 20
<i>Vermillion</i> —St. Paul's .....	1 75
<i>Yankton</i> —Christ Church .....	2 00
<i>Cheyenne River Agency</i> —Ascen- sion .....	24
Calvary .....	39
Emmanuel Church .....	19
St. Andrew's .....	43
St. John's .....	5 97
St. Luke's .....	21
St. Mark's, .....	06
St. Paul's .....	50
St. Stephen's .....	64
St. Thomas .....	48
Virgin Creek .....	54
<i>Crow Creek Agency</i> —All Saints Christ Church .....	2 26
St. John Baptist .....	1 25
<i>Lower Brule Mission</i> —Church of the Holy Comforter .....	1 10
Holy Comforter Chapel .....	2 25
Holy Faith Station .....	70
Holy Name Station .....	18
Messiah Chapel .....	51
St. Alban's Chapel .....	30
<i>Pine Ridge Mission</i> —Holy Cross Messiah Chapel .....	1 10
St. Alban's Station .....	21
St. John's Station .....	15
St. Julia's Chapel .....	40
St. Luke's Station .....	30

St. Mary's Station .....	25
St. Luke's Chapel .....	10
St. Peter's Chapel .....	1 00
St. Philip's Chapel .....	35
( <i>Corn Creek</i> )—Gethsemane..	10
Hope Station .....	20
Inestimable Gift .....	1 00
Mediator .....	25
St. Barnabas .....	1 00
<i>Sisseton</i> —Mission .....	4 00
<i>Standing Rock Mission</i> —Church of the Good Shepherd .....	40
St. Elizabeth's .....	5 90
St. John Baptist .....	15
St. Luke's .....	10
St. Thomas .....	40
<i>Yankton Agency</i> —Holy Fellow- ship .....	5 00
( <i>White Swan</i> )—St. Philip's..	2 00
—————	78 75

SOUTHERN FLORIDA.

<i>St. Petersburg</i> —St. Peter's .....	2 50
<i>Thonotosassa</i> —Trinity Church...	1 00
—————	3 50

SPOKANE.

<i>Colfax</i> —Church of the Good Sa- maritan .....	20
<i>Fort Spokane</i> —Post Chapel .....	1 00
<i>Pullman</i> —Mission .....	3 30
<i>Waterville</i> —Mission .....	2 25
—————	6 75

WYOMING.

<i>Laramie</i> —St. Matthew's .....	5 30
<i>Saratoga</i> —Heavenly Rest .....	2 00
<i>Shoshone Agency</i> — .....	1 00
—————	8 30

MISCELLANEOUS.

Gregory Memorial Fund .....	5,000 00
—————	
Total received from September 1st, 1896, to September 1st, 1897 .....	\$11,339 69
—————	

**ALL CORRESPONDENCE INTENDED FOR THE EDITOR OF  
LLOYD'S CLERICAL DIRECTORY SHOULD BE ADDRESSED TO  
TRINITY RECTORY, HAMILTON, OHIO.**

References.

Rt. Rev. Boyd Vincent,  
Bishop of Southern Ohio,  
Cincinnati.

Hon. Henry L. Morey,  
Hamilton, Ohio.

First National Bank,  
Hamilton, Ohio.

✻ American ✻

# Church Clerical Directory Company.



Oxford, Ohio.

Rev. and Dear Brother:-

In sending you the long-delayed Clerical Directory, I desire to call your attention to the fact that the work has been prepared at much greater cost than had been anticipated, and in order that those who have labored so faithfully to give this work to the American Church, may not suffer pecuniary loss, it is necessary to sell the entire edition which has been printed.

May I not ask you to endeavor to send one or more orders from members of your parish, or churchmen or churchwomen in your neighborhood? It will not be very difficult for you to do this, and if each one of those who have subscribed in advance for the work, will procure two additional orders, it will enable me to dispose of the entire edition.

Trusting that you will find the work satisfactory and that you will overlook the many imperfections which must necessarily occur in a new work of this kind, I am

Cordially and fraternally yours,

F. E. J. Lloyd.



# CONTENTS.

---

	PAGE.
Preface.....	3
Calendar.....	8
List of the Archbishops and Bishops of England and Wales from their First Appointments to the Present Time.....	24
List of the Archbishops and Bishops of the Scottish Episcopal Church from their First Appointments.....	33
List of Archbishops and Bishops of Ireland from their First Appointments.....	37
List of Colonial Bishops and Bishops in Foreign Parts.....	44
Colonial Dioceses and Missionary Bishoprics holding Mission from the See of Canterbury.....	45
Succession of the American Bishops.....	46
The General Convention.....	48
The Domestic and Foreign Missionary Society of the Protestant Episcopal Church in the United States of America.....	51
Bishops and Dignitaries of the Protestant Episcopal Church.....	54
The Brotherhood of St. Andrew.....	107
Theological Colleges.....	129
Schools of Theology and Art.....	130
Schools of Art.....	130
Church Newspapers and Periodicals.....	131
Special Publications.....	132
Diocesan Church Papers.....	132
Foreign Mission Papers and Magazines.....	132
Postal Guide.....	133
An Annual Diptych of the American Church.....	135
Depositions from the Order of Priests.....	144
Depositions from the Order of Deacons.....	144
Restorations to the Ministry.....	145
Clergymen who have been Transferred to Foreign Jurisdictions.....	145
Clergy of the Protestant Episcopal Church.....	146
Appendix.....	364
List of Abbreviations.....	367
Parishes, Missions, Communicants and Incumbents of the Protestant Episcopal Church.....	370
Financial Statement of the Foreign Missionary Work of the Protestant Episcopal Church, 1896-97.....	458
Analysis of Receipts for Foreign Missions.....	459
Financial Statement of the Domestic Missionary Work.....	460
Statement of Receipts and Payments for Domestic Missions, 1896-97.....	462
The Domestic and Foreign Missionary Society of the Protestant Episcopal Church in the U. S. A.....	464
The Woman's Auxiliary.....	465
The American Church Building Commission.....	466

# MENEELY BELL COMPANY.

CLINTON H. MENEELY, General Manager.

TROY, N. Y., | NEW YORK CITY,  
22, 24, 26 RIVER STREET. | 177 BROADWAY.

MANUFACTURE SUPERIOR

CHURCH, CHIME,  
PEAL and other

## BELLS.



Suitably inscribed and  
Fully Warranted.

MEMORIAL  
GIFT BELLS  
A SPECIALTY.

---

## THE UNION CENTRAL LIFE INSURANCE COMPANY

---

OF CINCINNATI, OHIO.

---

**ASSETS OVER \$18,000,000.00.**

**This Company excels in--**

**HIGHEST INTEREST RATE,**

**VERY LOW DEATH RATE,**

**LARGE DIVIDENDS TO POLICY HOLDERS,**

**SAFEST POSSIBLE INVESTMENTS,**

**RAPID INCREASE IN BUSINESS.**

**JOHN M. PATTISON, PRES.**

**E. P. MARSHALL, Sec'y.**

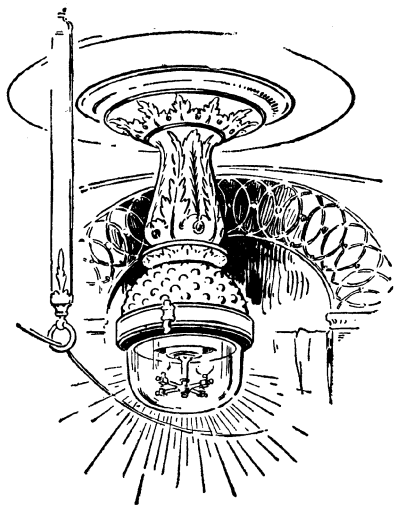

Soft Light at night, French plate by day, luxurious cushions, genial warmth from improved steam heating apparatus, affable attendants; these and a hundred other comforts surround him who travels South on the vestibuled trains of the

## QUEEN & CRESCENT ROUTE.

Limited trains, with every appliance of Modern railway travel leave Cincinnati daily for Chattanooga, Birmingham, New Orleans, Atlanta and Jacksonville. They also carry through sleeping cars to Knoxville, Asheville, Savannah, Vicksburg and Shreveport. The Queen & Crescent Route is completely equipped with electric block signals, interlocking devices at crossings, stone ballast, heavy steel rails, and all that goes to make it the Southern Route Par Excellence.

If you are going South write for rates and other information to

**W. C. RINEARSON,**

**General Passenger Agent,**

**CINCINNATI, OHIO.**

JUST OUT.

# Hymnal of the Church

## WITH MUSIC.

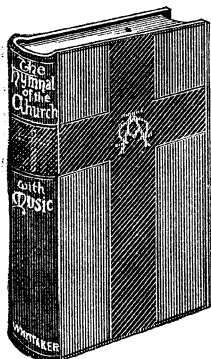

Edited by Rev. JAMES H. DARLINGTON, D.D., Rector, of Christ Church, Bedford Avenue, Brooklyn, N. Y.

### DESCRIPTION.

Size, 12mo (4¾ x 7 inches); weight, 14 ounces; printed on pure white "Bible" paper, of durable texture and great opaqueness; binding simple, attractive and dignified.

### THE NEED.

The great need of an edition of the Revised Hymnal with music in compact form for the use of choir and congregation alike, has been widely felt throughout the Church. To supply the demand for a book that is satisfactory from a musical standpoint, yet portable in form, is the object of the present edition. The editor in his own parish felt the want of a musical Hymnal that could be placed in every pew at a moderate cost; one that would give to the congregation, in a single, handy volume, the very best popular Church music. His need has been that of nearly every parish priest in the land, and to meet it, a book answering such requirements has been most carefully prepared. Hearty, soul-stirring congregational singing can now be heard in our churches with this new Hymnal in the hands of the worshippers. Rectors and Organists are invited to give it a careful examination.

### STYLES OF BINDING.

- Style 1** Cloth (black, dark purple, maroon, or red) with red edges, bound so as to open freely. 75 cents net; by mail, 85 cents.
- " **2** French Seal Leather, square corners, gilt edges. \$1.50 net; by mail, \$1.60.
- " **3** Turkey Morocco, limp, round corners, gilt edges. \$2.50 net; by mail, \$2.60.

☞ These prices are *strictly net*. All orders for ten or more will be forwarded charges prepaid.

Address

THOMAS WHITTAKER, Publisher,

2 and 3 Bible House, New York.

### A SPECIMEN RECOMMENDATION.

"You have hit the nail squarely on the head with your congregational Hymnal. It has been wanted ever since the revision of the Hymnal. In almost every instance the tune you have selected is the tune everybody in the Church or out of it knows best to the words. It jars dreadfully to try to sing a dear old hymn to a strange tune. The Church will certainly thank you for giving us the needed Hymnal at a price we can pay.

Rev. "E. A. BRADLEY, D.D.,"

"Vicar of St. Agnes' Chapel, New York."

# SAINT JOHN LAND.

A CHURCH INDUSTRIAL COMMUNITY AT KINGS PARK, LONG ISLAND, N. Y.  
FOUNDED A. D. 1866, BY THE REV. W. A. MUHLENBERG, D.D.  
A HOME FOR AGED MEN  
AND HOMES AND SCHOOLS FOR CHILDREN.

## OFFICERS:

REV. HENRY MOTTET, D.D., PRESIDENT.

CORNELIUS VANDERBILT, VICE-PRES.

FRANCIS S. BANGS, SECRETARY.

FRANCIS M. BACON, TREASURER.

REV. N. O. HALSTED,

SUPERINTENDENT AND ASSISTANT TREASURER.

The dependence for carrying on the charities of St. Johnland is on voluntary contributions, which are solicited from all who favor an enterprise which seeks to do good to the helpless and unfortunate.

SUBSCRIPTIONS of any amount will be gratefully appreciated.

\$150 supports a destitute old man for one year.

\$125 supports a destitute child for one year.

THE MUHLENBERG ENDOWMENT FUND now amounts to \$98,465.12.

Additions to this fund are earnestly solicited.

---

## "BIG FOUR ROUTE"

BEST LINE BETWEEN

CINCINNATI

AND

CHICAGO-ST. LOUIS.

BEST TERMINAL STATION

NO TUNNEL

"WHITE CITY SPECIAL" |||

"ST. LOUIS SPECIAL"

WAGNER SLEEPING CARS, PARLOR CARS, ELEGANT DAY COACHES, DINING CARS.

## TOLEDO AND DETROIT.

WAGNER SLEEPING CARS, WAGNER PARLOR CARS.

ELEGANT EQUIPMENT.

SUPERIOR SERVICE.

E. O. McCORMICK,

WARREN J. LYNCH.

PASSENGER TRAFFIC MANAGER.

ASS'T GEN'L. PASS. & TICKET AGENT.

CINCINNATI, OHIO.



# COX SONS & WINING,

70 FIFTH AVENUE, NEW YORK.

CHURCH VESTMENTS, CASSOCKS, SURPLICES, STOLES, HOODS,

✦ EMBROIDERIES ✦

SILK DAMASKS, - CLOTHS, - FRINGES, - BOOK-MARKERS, - ALTAR LINEN,

CHOIR OUTFITS IMPORTED  
FREE OF DUTY.

*Successors to COX SONS, BUCKLEY & CO.*

## THE SOCIETY FOR THE INCREASE OF THE MINISTRY.

**FOUNDED, A. D., 1857.**

President, Rt. Rev. JOHN WILLIAMS, D.D., Middletown, Conn.  
Recording Secretary, Rev. T. R. PYNCHON, D.D., Hartford, Conn.  
Corresponding Secretary, Rev. F. D. HOSKINS, Hartford, Conn.  
Treasurer, JAMES BOLTER, Esq., Hartford, Conn.

This Society provides Scholarships for Students preparing for the Ministry of the Church.

It confines its work to those who are taking a full academic course in approved Colleges, or the prescribed Seminary course, being College graduates.

For the last twelve months there have been over eighty applicants.

The Church greatly needs such an agency.

Contributions from parishes and individuals asked for.

ADDRESS **REV. F. D. HOSKINS, HARTFORD, CONN.**

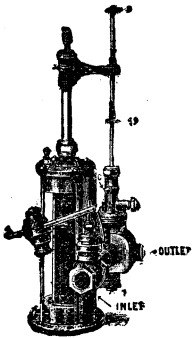

## ROSS WATER ENGINES

FOR PUMPING

✦ CHURCH ORGANS. ✦

**THE BEST MACHINE MADE FOR THIS PURPOSE.**

Ask your Organ Builder for it or write to

### ROSS VOHE CO.,

**No. 2 Oakwood Ave.,**

**TROY, N. Y.**

## FOR CERTIFICATES OF ORDINATION,

SENTENCES OF CONSECRATION OF CHURCHES,

RESOLUTIONS, Etc., Etc.,

Handsomely engrossed and illuminated on Parchment,

APPLY TO 

**BOX 63, COLLIERVILLE, TENNESSEE.**

Satisfaction guaranteed as to price and artistic quality of work. References to the Bishop and Bishop Coadjutor of Tennessee, and others.

# Scribner's New Theological Works

## A CONCORDANCE TO THE GREEK TESTAMENT

According to the texts of Westcott and Hort, Tischendorf, and the English Revisers. Edited by the REV. W. F. MOULTON, M.A., D.D., and Rev. A. S. GEDEN, M.A. 4to, \$7.00 net.

Of this most important volume the *Congregationalist* says: "A great work it is and worthily executed. The average minister will certainly be buying at least four books at \$1.75 each and will think he cannot buy the book before us at \$7.00. We must earnestly protest against such a foolish and suicidal preference." *The British Weekly*, too, has said: "It would be difficult to overpraise this invaluable addition to Biblical study . . . it is a book which ought to be on the study table of every minister and student."

## Three Volumes in the International Theological Library:

### Christianity in the Apostolic Age

By ARTHUR C. MCGIFFERT, D. D., Ph. D., Professor of Church History, Union Theological Seminary. 8vo, pp. 681, \$2.50 net.

"Dr. McGiffert seems to me to have taken away the veil which has so long obscured the Apostle Paul, and to have made his teaching clear and luminous."—DR. LYMAN ABBOTT.

### Christian Institutions

By A. V. G. ALLEN, D. D., Episcopal Divinity School, Cambridge, Mass. Crown 8vo, pp. 565, \$2.50 net.

This very important volume is divided into three great "books"—I. "The Organization of the Church." II. "The Catholic Creeds and the Development of Doctrine," and III. "Christian Worship." It is at once minute and comprehensive, and supplies an invaluable perspective view of the subject

### The Literature of the Old Testament.

By S. R. DRIVER, D. D., Professor of Hebrew in Oxford University. Crown 8vo, \$2.50 net.

A new and revised edition from new plates of Canon Driver's great work, of which Dr. Philip Schaff has said: "It is the most scholarly and critical work in the English language on the literature of the Old Testament." The bibliography has here been brought up to date, and an account of the critical views on the Old Testament promulgated since 1891 has been inserted.

*For previous and forthcoming volumes see complete catalogue.*

## The International Critical Commentary:

"This series will stand first among all English serial Commentaries on the Bible."—*Biblical World*.

### Ephesians and Colossians.

By REV. T. K. ABBOTT, B.D., D. Litt., formerly Professor of Biblical Greek at Trinity College, Dublin. 8vo, \$2.50 net.

### Philippians and Philemon

By REV. MARVIN R. VINCENT, D. D., Professor of Biblical Literature in Union Theological Seminary. 8vo, \$2.00 net.

*For previous and forthcoming volumes see complete catalogue.*

### The Providential Order of the World

By ALEXANDER BALMAIN BRUCE, D. D., Professor of Apologetics, and New Testament Exegesis, Free Church College, Glasgow (*The Gifford Lectures, 1896-97*). \$2.00.

"The exceptional scholarship of the author, the brilliancy and effectiveness of his logic, and the persuasiveness of his style, combine to make these lectures important contributions to current religious thought."—*Boston Beacon*.

### The Bible and Islam:

Or, The Influence of the Old and New Testaments on the Religion of Mohammed. (*Being the Ely Lectures for 1897*.) By HENRY PRESERVED SMITH, D. D. 12mo, \$1.50.

"He has rendered every student of religions a great service in this unpretentious volume."—*The Watchman*.

## THE LIFE OF PHILIP SCHAFF

By DAVID S. SCHAFF, Professor of Church History in Lane Theological Seminary. With portraits, 8vo. \$3.00.

The life of the late Dr. Schaff was a particularly representative one. Born a Swiss and educated in Germany, he passed his mature life in America, connected closely with the theological instruction of youth, with the liberal movement in Biblical criticism, and with the Evangelical Alliance. He was a scholar of world-wide reputation, and left much material of especially varied interest, on which his son has based an instructive biography.

## THE PLACE OF DEATH IN EVOLUTION

By NEWMAN SMYTH, D. D., New Haven, Conn. 12mo. \$1.25.

"His reasoning is close, calm and lucid, his intellectual grasp masterly, while his style is simplicity itself."—*Christian Advocate*.

"An ideal example of the best modern theological method of dealing with difficult and subtle themes."—*The Independent*.

CHARLES SCRIBNER'S SONS, 153-157 Fifth Avenue, N. Y.

# Old Testament Students and Clergymen

will find the following list of publications of special interest, and are invited to send for special circulars and ample copies of the periodicals named below.

Every reader who mentions this advertisement in his order will receive gratis a set of *The Philosophical Portrait Series*, and have his name entered on our mailing list for succeeding numbers as issued.

## POPULAR SKETCHES FROM THE OLD TESTAMENT.

**THE PROPHETS OF ISRAEL.** By *Prof. Carl Heinrich Cornill*. Frontispiece, Michael Angelo's Moses. Second edition. Cloth, \$1.00.

**THE HISTORY OF THE PEOPLE OF ISRAEL.** From the beginning to the Destruction of Jerusalem. By *C. H. Cornill*, Professor of Theology in the University of Königsberg. Now published for the first time and running serially in *The Open Court*, commencing in July, 1897, for ten numbers.

**BUDDHISM AND ITS CHRISTIAN CRITICS.** By *Dr. Paul Carus*. 12mo. Pages, 310. Price, \$1.25.

**ANCIENT INDIA: ITS LANGUAGE AND RELIGIONS.** By *Prof. H. Oldenberg*. Pages, 100. Cloth, 50c.; Paper, 25c.

**MARTIN LUTHER.** By *Gustave Freytag*. Now translated for the first time from the famous *Bilder aus der deutschen Vergangenheit*. 26 illustrations. Pages, 130. Cloth, gilt top, \$1.00; Paper, 25c.

**THE GOSPEL OF BUDDHA.** By *Dr. Paul Carus*. Fifth Edition. Cloth, \$1.00; Paper, 35 cents. Accepted as authoritative by numerous Buddhistic sects, and translated into Chinese and Japanese. "Admirably fitted to be a handbook for the single reader or for classes."—*The Critic*, New York.

**THOUGHTS ON RELIGION.** By *G. J. Romanes, F.R.S.* Third edition. Pages, 184. Cloth, \$1.25; Paper, 50c.

**THE RELIGION OF SCIENCE.** By *Dr. Paul Carus*. Pages, 103. Extra edition, paper, 50 cents; cheaper edition, 25 cents.

**HOMILIES OF SCIENCE.** By *Dr. Paul Carus*. Pp. 130. Cloth, gilt, \$1.50; Paper, 35c. "It is always a pleasure to read the utterances of the author of this book when religion and morality are under consideration. We are attracted by the strong moral and spiritual tone in the book, and find a reverence and devotion here for things of the spirit which do not exist in some of our so-called religious writers. It will stir many a soul to a higher life."—*Public Opinion*.

**THE RELIGION OF SCIENCE LIBRARY.** "*The Religion of Science Library* is the best solid line of books. In inexpensive editions now publishing in this country."—*The Book and Newsdealer*. Send for full descriptive catalogue of this series, ranging in price from 15c. to 50c., issued bi-monthly. Yearly subscription price, \$1.50.

**THE OPEN COURT.** A monthly magazine devoted to the Science of religion, the Religion of Science and the extension of the Religious Parliament Idea. Yearly, \$1.00. Sample copies free.

**THE MONIST.** A Quarterly Magazine devoted to the Philosophy of Science, Yearly \$2.00. Sample copies on application.

## The Open Court Publishing Co.

324 Dearborn St., Chicago.

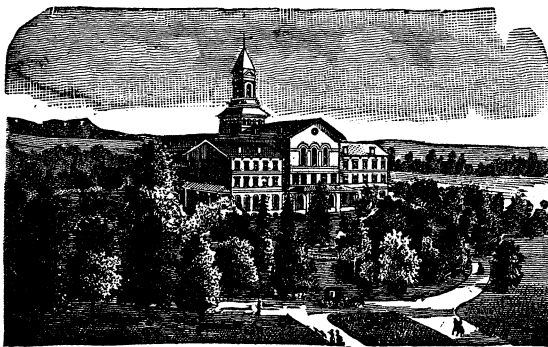

## OXFORD RETREAT.

FOR MEN AND WOMEN.

A Private Hospital for the Treatment of

**INSANITY, NERVOUS DISORDERS, INEBRIETY, AND OPIUM HABIT.**

Facilities and advantages are unsurpassed for the proper care and treatment of all forms of the above named disorders. Careful attention is given to the proper classification of patients. Average one attendant to every four patients. Supervision at all hours. Every needed convenience and many accommodations that may be desired. Retired and home-like. Site elevated, beautiful and salubrious. 39 miles from Cincinnati, 84 miles from Indianapolis. 3 trains daily. Terms moderate. For references, terms, etc., address,

**G. F. COOK, M. D., Physician-in-Charge,**  
**OXFORD, BUTLER COUNTY, OHIO.**



## THE PINES.

A Private Sanitarium for Nervous Disorders and Morphine Habitues.

**FOR FEMALES ONLY.**

Insane not admitted. Every facility for proper treatment. Careful supervision at all times.

Retired, accessible; surroundings beautiful. Modern in all appointments; lighted by electricity and heated by steam. Sanitation perfect. Send for descriptive circular.

Under the same control and medical management as the Oxford Retreat.



# GENERAL THEOLOGICAL SEMINARY

CHELSEA SQUARE, NEW YORK.

---

**The VERY REV. EUGENE AUG. HOFFMAN, D.D., OXON, D.C.L., LL.D., Dean.**

THE REV. RANDALL C. HALL, D.D. *Prof. of Hebrew and Greek Languages.*

THE REV. WILLIAM J. SEABURY, D.D. *Prof. of Ecclesiastical Polity and Law.*

THE REV. THOMAS RICHEY, D.D. *Prof. of Ecclesiastical History.*

THE REV. E. H. JEWETT, D. D., LL.D. *Prof. of Pastoral Theology.*

THE REV. PHILANDER K. CADY, D.D., *Prof of Evidences of Revealed Religion.*

THE REV. C. W. E. BODY, D.D., D.C.L. *Prof. of the Literature and Interpretation of the Old Testament.*

THE REV. THEODORE M. RILEY, D.D., *Adjunct Prof. of Pastoral Theology.*

THE REV. CHARLES T. SEIBT, D.D., *Prof. of Moral Theology and Christian Philosophy.*

THE REV. J. CHARLES ROPER, M.A., *Prof. of Dogmatic Theology.*

THE REV. FRANCIS T. RUSSELL, D.D., *Instructor in the use of the voice.*

MR. GEORGE EDWARD STUBBS, M.A., *Instructor in Church Music.*

---

**THE NEXT ACADEMIC YEAR OF THE SEMINARY WILL BEGIN ON  
WEDNESDAY, SEPTEMBER 21st, 1898.**

---

The students live in the buildings. The rooms are furnished with the exception of bed clothing. Board, coal, gas, and care of room, \$225 per annum, payable semi-annually in advance.

There is a Graduate course for graduates of other Theological Seminaries.

Special students who desire to pursue particular studies, or only a portion of the regular course, are also received.

For rooms, entrance examination, and other particulars, apply to

**THE DEAN.**

---

# R. GEISSLER,

ECCLESIASTICAL CRAFTSMAN AND CHURCH FURNISHER,

124 CLINTON PLACE, BETW. 5th and 6th AVE., NEW YORK.

MEMORIAL  
WINDOWS

ALSO

STAINED, COLORED,  
AND OTHER  
LEADED GLASS.



ALTARS.

FONTS.

PULPITS.

LECTURNS.

CROSSES.

VASES, ETC.

## ✦ COMMUNION VESSELS ✦

MEMORIAL and FAMILY SILVER Conscientiously Worked Up.

SILKS, CLOTHS, FRINGES,  
EMBROIDERIES,

For ALTAR, PULPIT, LECTURN ANTEPENDIA, STOLES.

## MEMORIAL AND HISTORICAL TABLETS.

IN MARBLE,  
IN GRANITE,  
IN STONE,

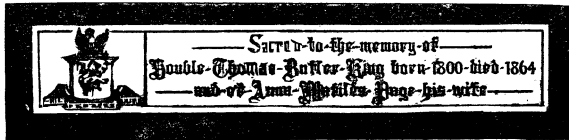

IN BRASS,  
IN BRONZE,  
Or in Combination of  
Different MATERIALS.



## CHRISTIAN ✦ ✦ ✦ ✦ ✦ ✦ MONUMENTS

FROM THE SIMPLEST HEADSTONE TO THE  
RICHEST MAUSOLEUM.

124 CLINTON PLACE, Bet. 5th and 6th Ave.,  
NEW YORK.



