

**Title:** *Clerical Directory, 1905*

**Digital Copyright Notice**

Copyright 2022. The Archives of the Episcopal Church, The Domestic and Foreign Missionary Society of the Protestant Episcopal Church in the United States of America

All rights to this digital copy are reserved. Limited reproduction of excerpts of this is permitted for personal research and single use educational activities. Publication or electronic retransmission or redistribution are not permitted without prior consent.

Send written requests for permission to re-publish to:

**Rights and Permissions Office**

The Archives of the Episcopal Church  
Email: [research@episcopalarchives.org](mailto:research@episcopalarchives.org)  
Telephone: 512-472-6816

1905



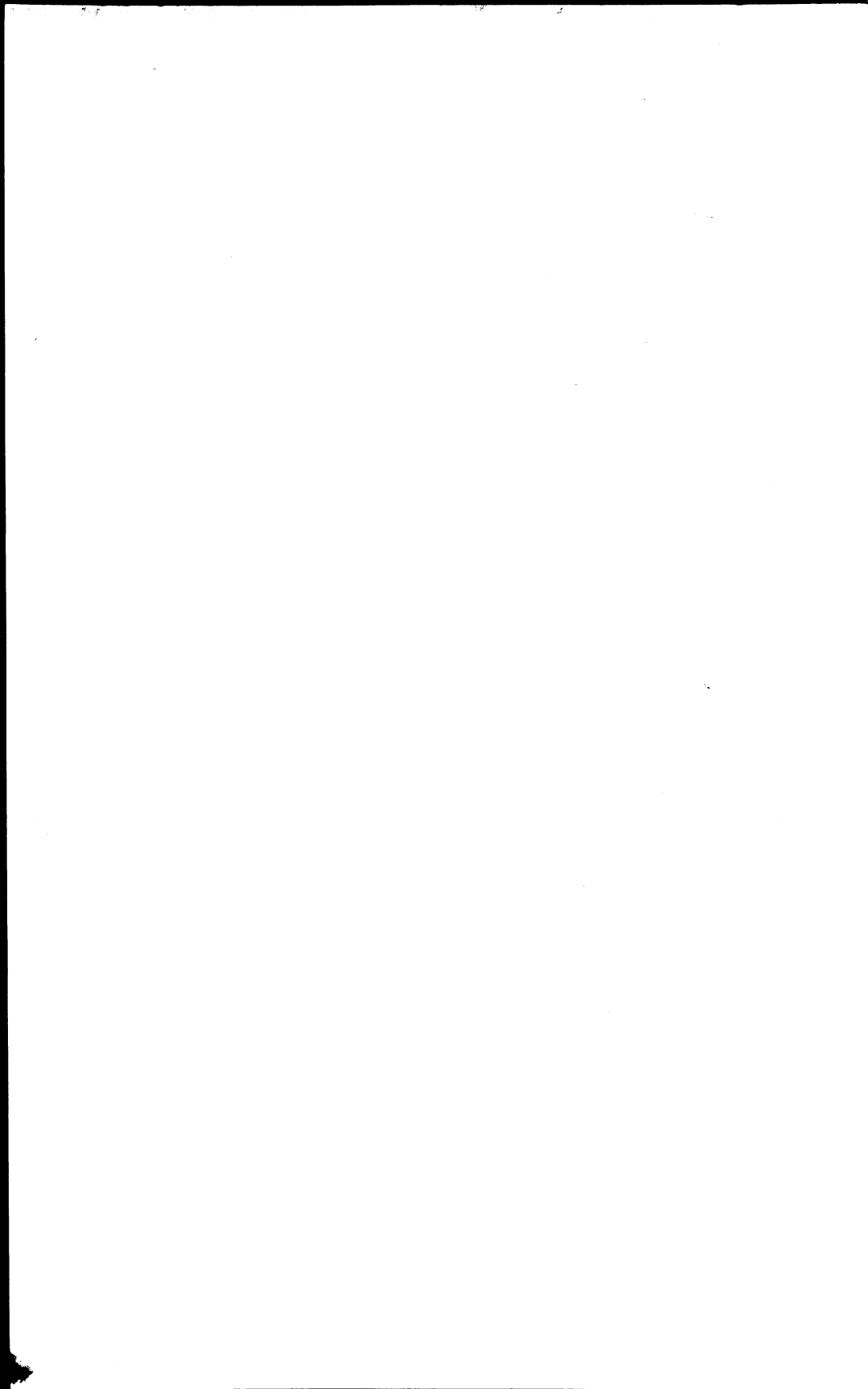

100

THE LIBRARY  
CHURCH HISTORICAL SOCIETY  
AUSTIN, TEXAS

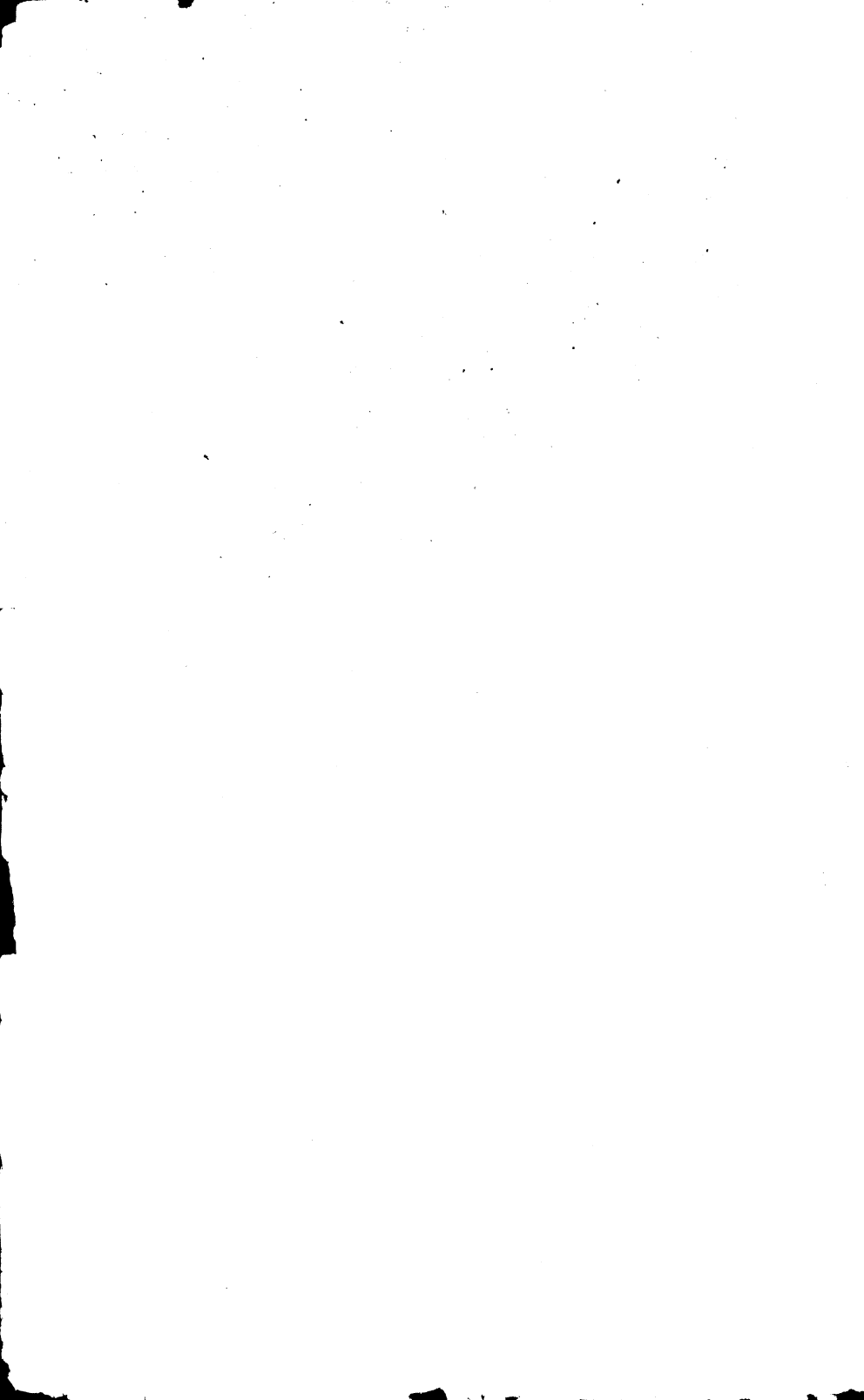





# MENEELY BELL COMPANY

CLINTON H. MENEELY, President.

TROY, N. Y., | NEW YORK CITY,  
22, 24, 26 River Street. | 177 Broadway.

MANUFACTURE SUPERIOR

CHURCH, CHIME,  
PEAL and other

# BELLS

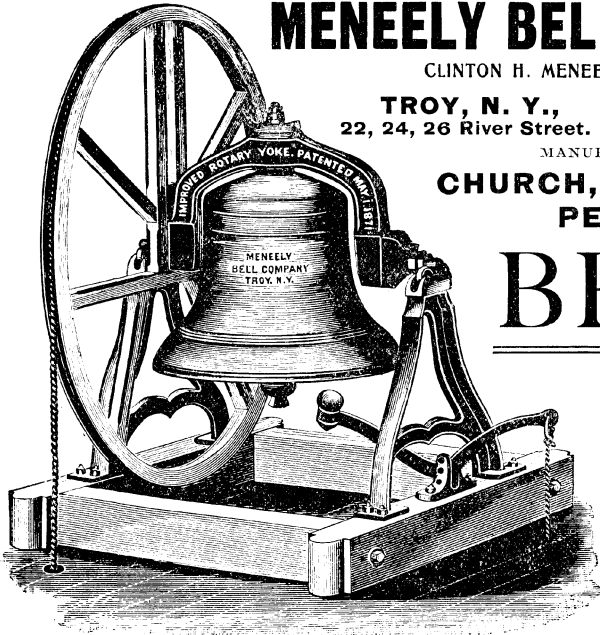

SUITABLY INSCRIBED  
AND  
FULLY WARRANTED.

Memorial Gift Bells  
a Specialty.

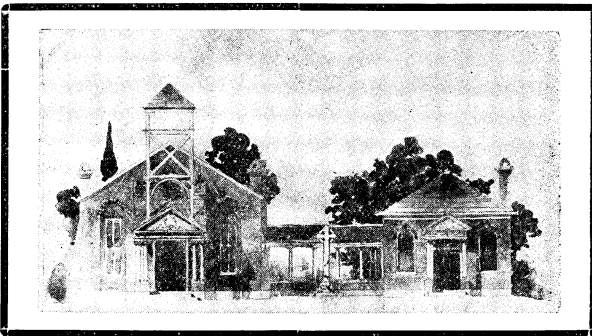

## Churchly-Churches.

The Designing of Ecclesiastical Buildings is a Specialty in which we have been called upon many times to help Parishes throughout the United States by Special Designs for Improvements in and Alterations to Existing Buildings.

We answer every question for the Church.

Our Designs show Possibilities of Work to be carried out by Local Labor, with Parts forwarded from New York. In this way the Maximum Effects artistically and the Best Results from a churchly point of view are secured at the Minimum Expense. Correspondence solicited for Work in any part of the United States.

*Send for Photographs of Work Already Executed.*

## J. & R. LAMB

NEW YORK

STUDIOS:  
23, 25, 27 Sixth Ave.

OFFICE:  
59 Carmine St.

# Mason & Hamlin

## Pipe Organs, Reed Organs

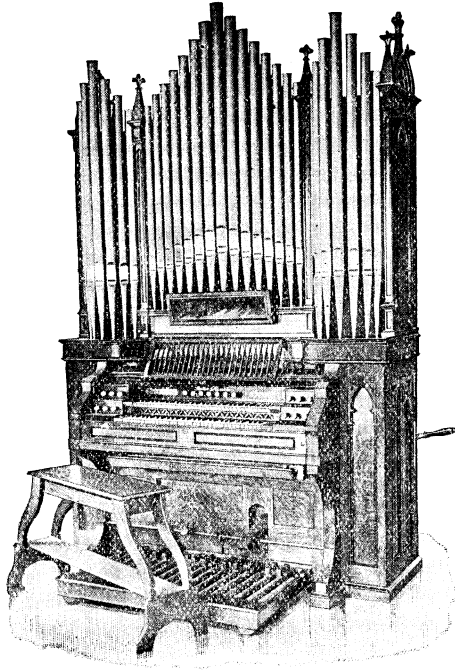

## PIANOFORTES

*Catalogues sent on application*

# Mason & Hamlin Co.

BOSTON, MASS.

The American Church  
Clergy and Parish Directory  
for 1905.





# The American Church Clergy and Parish Directory for 1905.

---

EDITED BY FREDERIC E. J. LLOYD.

---

A TREASURY OF INFORMATION ABOUT THE AMERICAN  
CHURCH FOR THE CLERGY AND LAITY.

---

UNIONTOWN, PA.  
FREDERIC E. J. LLOYD,  
1905

COPYRIGHTED BY  
FREDERIC E. J. LLOYD,  
UNIONTOWN, PA.  
1905.

## PREFACE.

---

The third issue of the **American Church Directory** is respectfully offered to our Bishops, other clergy and laity. Its usefulness has been amply demonstrated and it has, at length, to our pleasure, established a sure position as an important book of reference in relation to the affairs of the Church.

'Tis true that there are still those who do not approve of the mission of the Directory; but we believe it to be equally certain that this disapproval is due to causes easily explained and readily determined. In a work of general reference to persons, places and things, there cannot fail to be blemishes, shortcomings and defects to those whose point of view is not, as we think, well chosen. We, however, are fully assured that when the Directory shall have, of itself, shown solid justification for its being, all will view it aright, applaud its purpose and unequivocally approve its mission.

It has been alleged by some of the clergy that in their cases the American Church Directory has worked them positive and serious injury as witness the contents of the following letter on which we shall comment after quoting:

"November 21, 1904.

I enclose you the blank as requested. It has recently come to my knowledge that serious injury was done to me by your publication, and it seems to me that many other men may suffer in the same way. You assemble in one view the fact that a man has changed very often, but you give no information as to the character of the parishes, or how long men usually stay in them. For instance, take [a parish named]. The parish register there ran back to 1830, I think. From then until 1884, no man had ever stayed in the parish over three years, and I think only one stayed that long. At the end of my year I was offered the next position on my list, and it was represented to me that the position was a secure one, offering great opportunities for usefulness to the Church. Well, I bit! Bishop —— assured me that he heard nothing but good of my work in the field, and I have yet to hear of any serious fault found with me in the field, but a hard year followed upon the prosperous one in which the agreement was made, and the city parishes who were to support the work backed out, and left me in the lurch. There was absolutely no complaint of my work or of me in any direction. I can also truly say that outside of the fussing characteristic of the Eastern Shore in the days before the railroad broke up its two centuries of isolation, there was no especial reason for me to have left —— . Again, take my six months on the —— ; this was simply an act of brotherly kindness on my part. The Rev. —— , an invalid as you know for many years, was in 1887, on the eve of a breakdown. He wished to go abroad with Bp. —— , who had just gone through the —— trial, and had been ordered abroad. D—— wired me to meet him in New York, where Bp. —— was, to consult over the work which he was doing, and I said to him, "You are too valuable a man for the Church to lose, and so, at whatever cost to myself, I will go to —— , and stay the six months that you ask for."

Now, it turns out that when I have unhesitatingly gone to the hardest fields, and have worked faithfully in them, commending myself to my bishops, and holding the

PREFACE

respect of the people of every community that I have been in, your publication comes along, and by a setting forth of *bare* facts, practically classes me in the eyes of the Church with the inefficient and the unworthy. In other words, you make my faithfulness to the Church, and to the souls of men, a reproach to me. It does not do to say that you are not responsible for this result, for you profess to give to those who are to say whether a man shall have work, "I give you the facts about the man." Now let me illustrate: The mate of a certain vessel went to the logbook, and found in the captain's writing the entry, "The mate was drunk today." Going to the captain he begged him to change it. "Isn't it true?" asked the captain. "Yes, I am sorry to say that I was a little overcome." "Then it must stand. Whatever goes on the log, and is true, must stay there." So off the mate went, and when the captain next looked at the logbook, these words stared him in the face, "The captain was sober today!" Now, suppose that mate had died on the voyage, or that he had refused to explain the entry by saying that the captain had been sober not only that day, but every other day, what chance would the captain have of getting another ship?

Now it seems to me that as you have started this publication, you are under the most solemn obligation to find a way to remedy this evil result of your work, which is doubtless good in many respects.

When once the idea is suggested that such a test shows the man, that I was only one year in ——— seems to be a bad showing, yet when you consider that the parish has been vacant about one-fourth of its time, only one man staying ten years, in its fifty years, the case is altered a little. See how that man of God, the ———, was treated there, and then consider it over again.

I will plead guilty of one business error, which I now see to be an error, though I had not aforesaid known it. I have gone to the bishops when I wanted to make a change. I have lately learned two facts. A. Most bishops look askance on the man who directly asks them for work. (This I understand, is the direct statement of the Bishop of ———.) B. In a majority of our parishes, the surest way to prevent a man's being called is to have the bishop recommend him to them. It seems to me that these two facts explain the succession of excessively difficult fields that have come to me.

It occurs to me that the blank will probably go into the hands of clerks, and I will therefore send this to you separately.

Yours faithfully,

....."

We are moved by the account of the untoward circumstances of his ministry given by the reverend writer, but we are bound to deny that we are to be held responsible for either their causes or consequences. To have made frequent changes in his ministry is not in itself, nor, we believe, it is so held to be, damaging to any clergyman whose character and good standing are proved. It is very difficult to reply to the writer when he states: "Now, it turns out that when I have unhesitatingly gone to the hardest fields, and have worked faithfully in them, commending myself to my Bishops, and holding the respect of the people of every community that I have been in, your publication comes along, and by a setting forth of *bare* facts, practically classes me in the eyes of the Church with the inefficient and the unworthy. In other words you make my faithfulness to the Church, and to the souls of men, a reproach to me," because his words disclose too delicate and rare a quality of sensitiveness for the ridding himself of which we think our brother should adopt vigorous means. There are many of the dignitaries of the Church to-day, including some Bishops, whose earlier ministry was marked

## PREFACE

by frequent changes. Good brother, take courage! The brilliance and magnitude of a star are in nowise affected by the fact that that star may chance to be a planet. Finally, our reverend objector having borne an unwilling testimony most gratifying to us, to the influence of our publication, he turns a somersault and bringing two charges against the Bishops concludes with, "It seems to me that these two facts explain the succession of excessively difficult fields that have come to me." Humor, thou art, indeed, a saving grace!

Another clerical correspondent is so hopelessly at sea in relation to the Directory that he writes: "Permit me to thank you for your circular. I must, however, insist upon my old established custom absolutely prohibiting my name for a monetary profit to others." Why not, we might ask in all fitness "prohibit" the back "for a monetary profit" to "a tailor"! It may be stated that the "monetary profit" of the **American Church Directory** to anyone has been too insignificant to express by figures. Nor has such an ambition as this ever dominated its projector. He will admit, however, if at any time a "monetary profit" should accrue, he should be properly grateful. Our correspondent's "old established custom" may be very commendable in itself and in its relation to him personally, but we are not seeking the information asked in the interests of any individual but for the Church, and that the Church is being served by our publication is more than proven by the almost complete unanimity of approval given to it by her Bishops, one of whom recently writes: "Your book is a very useful element in the administration of the diocese." Not a whit less enthusiastic is the larger body of the inferior clergy with, of course, exceptions. One amiable brother with magnificent contempt not unmingled with sarcasm writes: "I return herewith your blank. As I am a minister of the Protestant Episcopal Church and have no connection with the 'American Church.' I presume it was misdirected." This correspondent represents a few others than himself. Their objection to our name and title may be justified by much as well present as past in the history of our illustrious branch of the Church Catholic. But we are not of those who live either in the past or the present for the mere sake of glorifying them; we, the rather, are reaching forward, and, in a small way, 'tis true, but yet effectively, we believe doing what we can to give impetus to a movement which is inevitable and to contribute to the determining of issues of more than usual import to the Church in the United States of America. A careful reading of the signs of the times will reveal the strong promise they give of a complete stripping by the Church of all that savours even remotely of denominationalism. At the same time we cordially respect the stand taken by those who have written to us on this subject and, for the present, court in turn their forbearance. Before passing to the consideration of other matters, it should here be stated that, in the main, the reverend clergy of our Southern dioceses and jurisdictions are far less strongly opposed to a change in the legal title of the Church than is commonly believed. The asterisk which prefixes the names of the clergy in the proper place indicates a desire for such a change.

## PREFACE

Among others, one new feature of importance has been introduced into the Directory this year, which is likely to give rise to criticism, and for this we are prepared. However, we believe that by a brief discussion of our reasons for this addition here we may successfully disarm a portion of it. One of the leading and most honored priests in the Church writes:

"I trust that you will not put in proposed new item—stipend. We tried that in this diocese and it has been tried elsewhere, and it gave a great deal of trouble. You will alienate friends by it according to my experience. It would lead to false estimates: a man ought not to be gauged by the stipend he receives. I know some priests that receive a stipend of \$1,000 who are a great deal better men, pastors and theologians than others who receive eight or ten times as much money. Money is not a good test of spiritual or intellectual ability."

So far as our experience reaches, our reverend correspondent might have made the amount \$600 rather than \$1,000 as the stipend of those men whose gifts entitle them to greater consideration in the matter of "hire." It is in the interests of these very worthy men that we are taking this step in the Directory. The clergy as a class are sadly underpaid. A witty and thoughtful woman recently found herself in the presence of a number of clergymen who were discussing, as clergy do, a sermon by a reverend brother. He was an able man and saintly, but as was well known he received a very small stipend. The criticisms of the homily were not all favorable: "The poor man is underfed; his brain lacks nourishment!" exclaimed the lady. She saved the situation and introduced a decided change in the character of the criticisms and, we may add, told the truth. The work of the Church is suffering, in ways least suspected, by the fact of the pitiable (and pitiless) remuneration given to the clergy in a very large proportion of instances. Our recent kindly visitor, the Archbishop of Canterbury, said a short time ago: "It was just in proportion as the Church's work was made efficient that churchmen would be awakened to putting the incomes of the clergy on a proper level." We insist that the work of the Church will not be wholly efficient until clerical incomes are what they should be. In many cases, it must not be forgotten, the choice lies between abandoning an outpost of the Church or keeping a priest there on starvation wages. There seems to be a touch of heroism in the situation but we think very little common sense. A provoking feature of the whole situation is that our clergy are paid not because they are priests, officers of God's Church, but as they chance to be "eloquent," "of impressive appearance," "very successful in dealing with men" and so forth. We were gravely (indeed triumphantly) informed within the past few months by a leading member of the vestry of an old, well-established and exceedingly well-to-do parish: "We could, if we chose, pay our Rector three times as much salary as he is now receiving!" yet at the same time the vestry were extracting rental from him for the use of the Rectory and offering but a small stipend. That an increase of remuneration afforded the clergy is, almost universally, possible, has become a deep conviction with us and thus our endeavors to make the possible actual. "What is the matter with our

## PREFACE

parish?" asked an honest vestryman not so long ago. We did not hesitate to reply, "Your provision for the stipend of the Rector is inadequate." As a result the \$1,000 a year quickly became \$3,000 and we are in a position to state that the parish is, at least, no poorer. Another: "Do you know of a good man to succeed our present Rector?" "Surely! What salary do you give?" "So much." "I fear," we rejoined, "he could not live on so small an income." "If he be the man we want I will double the salary myself," came the ready declaration. The stipend was doubled, the clergyman was secured and is now in happy and prosperous possession of the parish. We feel increasingly that our vestries make the initial blunder in too many cases, of pinching the stipulated salary of their Rectors to the smallest amount possible. Hence we have the odious "Six-hundred-a-year man" or "Six-thousand-a-year man" as if true worth could ever be measured by such a gauge. If our parishes were to prayerfully arrange for, and as prayerfully give, largely increased offerings to those who are set over them in the Lord we are confident that the quantity as well as quality of the work done therein would be speedily and proportionately enhanced.

We have not succeeded in securing by any means complete returns in this department of the Directory, due, in large part, we incline to think, to an entire misconception of our aim, but as we shall not diminish our efforts after completeness in this or in other departments of our work we shall hope, as succeeding issues of the Directory are forthcoming to be able to present to those who have the welfare of the Church at heart statistics as well accurate as full. We trust to continue our work until the necessity to sue for forbearance no longer exists.

We believe that the table presenting the dioceses and missionary jurisdictions of the American Church together with their Bishops and Bishops-coadjutor with date of consecration will be found useful.

The second part of the Directory has undergone a complete change, nor can we but hope, for the good. The more or less elaborate tables there presented will repay careful study.

The labor of compiling them has been immense (much greater than it will be again), but while they purvey no new information (for it has been largely taken from the various diocesan journals), yet it presents in a form, accessible to all, facts and figures hitherto unobtainable save at considerable expenditure of time and means.

Again we must ask forgiveness for errors wherever found in the pages which follow; but at the same time it must be stated in common justice to ourselves that to the haste and carelessness of our correspondents many of them are due. We respectfully suggest that when the carefully prepared blank is again sent to the clergy that they will first **read the directions** given and then fill it up.



PREFACE

It is a pleasant duty to acknowledge the courteous letters we have received from Bishops, other clergy and laity, and to express our thanks for the suggestions (many of them really valuable) made and the encouragements bestowed.

THE EDITOR.

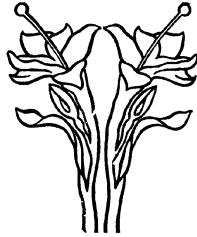

# LIST OF THE Archbishops and Bishops of England, Wales, Scotland and Ireland.

FROM THEIR FIRST APPOINTMENT TO THE PRESENT TIME.

## Archbishops and Bishops of England and Wales.

### PROVINCE OF CANTERBURY.

#### CANTERBURY.

A.D.	A.D.
597 Augustin	1193 Fitz-Walter
604 Laurentius	1207 Stephen Langton
619 Mellitus	1229 Richard Grant
624 Justus	1234 Edmund Rich
627 Honorius	1245 Boniface
655 Deusdedit	1273 Rob. Kilwarby
668 Theodore	1278 J. Peckham
693 Brithwald	1294 Rob. Winchelsley
731 Tatwine	1313 Walter Raynold
735 Nothelm	1328 Simon Mepham
742 Cuthbert	1333 John Stratford
759 Bregwin	1348 Thomas de Ufford
766 Jaenbert	1349 Th. Bradwardine
793 Ethelhard	1349 Simon Islip
804 Wulfred	1366 Simon Langham
830 Feoligild	1368 Will. Wittlesey
833 Ceolnoth	1375 Simon Sudbury
870 Ethelred	1381 Will. Courtney
890 Plegmund	1396 Thos. Arundel
924 Athelm	1414 Henry Chicheley
923 Wulfelm	1443 John Stafford
942 Odoh	1452 John Kemp
960 Dunstan	1454 Thos. Bouchier
988 Ethelgar	1486 John Morton
990 Siric	1501 Henry Dean
995 Elfric	1503 Will. Warham
1005 Elphege	1533 Thomas Cranmer
1013 Living	1556 Cardinal Pole
1020 Ethelnoth	1559 Matthew Parker
1038 Eadsiges	1575 Edm. Grindall
1050 Robert	1583 John Whitgift
1052 Stigand	1604 Richard Bancroft
1070 Lanfranc	1610 George Abbot
1093 Anselm	1633 William Laud
1114 Ralph d'Escures	1660 William Juxon
1123 William de Corbeuil	1663 Gilbert Sheldon
1139 Theobald	1667 William Sancroft
1162 Thomas a Becket	1691 John Tillotson
1174 Richard	1695 Thomas Tenison
1185 Baldwin	1716 William Wake
1191 R. Fitz-Jocelin	1737 John Potter

#### CANTERBURY—Continued.

A.D.	A.D.
1747 Thomas Herring	1848 John Bird Sumner
1757 Matthew Hutton	1862 Chas. Thomas Longley
1758 Thomas Secker	1868 Archibald Campbell
1768 Hon. Frederick Cornwallis	Tait
1788 John Moore	1883 Edward White Benson
1805 Chas. Manners Sutton	1896 Frederick Temple
1828 William Howley	1903 Randall T. Davidson

#### LONDON.

ARCHBISHOPS,	Swithulf
Theanus	892 Elfstan or Heahstan
Eliuanus	898 Wulfsey
Cadar	910 Elfstan or Heahstan
Itutus	926 Theodred
Theodwinus	951 Wulfstan
Theodredus	953 Brithelm
Hilarius	959 Dunstan
Restitutus	961 Elfstan
Guitelinus	996 Wulfstani
Fastidius	1004 Elfwin
Vodinus	1014 Elfwy
Theonus	1035 Elfward
BISHOPS.	1044 Robert Champard
604 Mellitus	1051 William
654 Cедda	1075 Hugh de Orivalle
666 Wina	1085 Maurice
675 Erkenwald	1108 Richard de Beaumes
693 Waldhere	1128 Gilbert the Universal
706 Ingwald	1141 Robert de Sigillo
745 Egwulf	1152 Richard de Beaumes
Wighed	1163 Gilbert Foliot
767 Aldberht	1189 Richard de Ely
789 Eadgar	1199 W. of S.Mary's Church
789-793 Kenwalch	1221 Eustace de Fauconberge
793 Eadbald	1229 Roger le Noir
794 Heathobert	1242 Fulc Basset
803 Osmund	1259 Henry de Wingham
811 Ethelmoth	1263 Henry of Sandwich
822 Ceolbert	1280 Richard de Gravesend
839-860 Deorwulf	

## LONDON—Continued.

A.D.	A.D.
1306 Ralph de Baldock	1559 Edmund Grindal
Obinus	1570 Edwin Sandes
Conanus	1577 John Aylmer
Palladius	1595 Richard Fletcher
Stephanus	1597 Richard Bancroft
1813 Gilbert de Segrave	1604 Richard Vaughan
1817 Richard de Newport	1607 Thomas Ravis
1819 Stephen de Gravesend	1610 George Abbot
1838 Richard de Bentworth	1611 John King
1840 Ralph de Stratford	1621 George Montaigne
1854 Michael de Northburg	1628 William Laud
1362 Simon of Sudbury	1633 William Juxon
1375 William de Courtenay	1660 Gilbert Sheldon
1818 Robert de Braybroke	1663 Humfrey Henchman
1405 Roger Walden	1675 Henry Compton
1406 Nicholas Bubbewyth	1714 John Robinson
1407 Richard Clifford	1723 Edmund Gibson
1422 John Kempe	1748 Thomas Sherlock
1426 William Grey	1761 Thomas Hayter
1431 Robert Fitz-Hugh	1762 Richard Osbaldeston
1436 Robert Gilbert	1764 Richard Terrick
1450 Thomas Kempe	1777 Robert Lowth
1489 Richard Hill	1787 Beilby Porteus
1496 Thomas Savage	1809 John Randolph
1502 William Wareham	1813 William Howley
1504 William Barons	1828 Chas. Jas. Blomfield
1506 Richard Fitz-James	1828 Archd. Campbell Tait
1522 Cuthbert Tunstall	1869 John Jackson
1530 John Stokesley	1885 Frederick Temple
1539 Edmund Bonner	1897 Mandell Creighton
1550 Nicholas Ridley	1901 A. F. Winnington-Ingram
1553 Edmund Bonner	

## WINCHESTER.

## BISHOPS OF THE WEST SAXONS.

634 Birinus	670 Eleutherius
650 Aegilbeht	676 Haedda
662 Wina	

## BISHOPS OF WINCHESTER.

705 Daniel	1032 Aelfwine
744 Hunferth	1043 Stigand
754 Cyneheard	1070 Waleelin
780 Aethelheard	1107 William Gyffard
791 Egbald	1129 Henry of Blois
795 Dudda	1174 Richard Toelive
797 Cyneberht	1189 Godfrey Lucy
802 Alchmund	1205 Sir Pierre des Roches
811 Wigtheyn	1244 Will. de Raleigh
825 Herefrith	1250 Aymer de Lesingnan
835 Edmund	1262 John Gervais
838 Helmstan	1266 Nicholas of Ely
852 Swythun	1282 John de Pontissare
862 Alhfrithus	1305 Henry de Merewell
872 Dunbertus	1316 John de Sandale
879 Denewulf	1320 Rigaud de Asserio
909 Frithestan	1323 John de Stratford
931 Brinstan	1333 Adam de Orton
934 Aelfheah	1346 William Edendon
951 Alsine	1367 William of Wykeham
960 Brithelmus	1405 Henry Beaufort
963 Æthelwold	1447 William of Waynflete
984 Aelfeah	1487 Peter Courtenay
1006 Kenulf	1493 Thomas Langton
1006 Æthelwold	1501 Richard Fox
1014 Elfsige	1528 Thomas Wolsey

## WINCHESTER—Continued.

A.D.	A.D.
1531 Stephen Gardiner	1684 Peter Mewes
(dep.)	1707 Sir Jonathan Trelawney
1551 John Poynt	
1553 Stephen Gardiner	1721 Charles Trimmell
(rest.)	1723 Richard Willis
1556 John White (dep.)	1734 Benjamin Hoadly
1561 Robert Horne	1761 John Thomas
1580 John Watson	1781 Hon. Brownlow North
1584 Thomas Cowper	1820 Sir George Pretymantomline, Bart
1594 William of Wykeham	1827 Chas. Richard Sumner
(ii.)	1809 Samuel Wilberforce
1596 William Day	1873 Edw. Harold Browne
1597 Thomas Bilson	1891 Anthony Wilson Thorold
1616 James Montague	
1619 Lancelot Andrewes	1895 Randall Thos. Davidson
1628 Richard Neale	
1632 Walter Curle	1903 Herbert Ryle
1660 Brian Duppa	
1662 George Morley	

## BANGOR.

516 Daniel	1542 Arthur Bukeley
Elodu	1555 William Glyn
Mordaf	1559 Rowland Merrick
1692 Hervoeus	1566 Nicholas Robinson
1120 David	1586 Hugh Bellot
1139 Maurice	1596 Richard Vaughan
William	1598 Henry Rowlands
1177 Guianus	1616 Lewis Bayly
1195 Albanus	1632 David Dolben
1197 Robt. of Shrewsbury	1634 Edmund Griffith
1215 Martin	1637 William Roberts
1215 Caducanus	1666 Robert Morgan
1236 Howel	1673 Humphrey Lloyd
1237 Richard	1689 Humphrey Humphreys
1267 Anian	1702 John Evans
1307 Griffin ap Yerward	1716 Benjamin Hoadly
1309 Anian Seys	1721 Richard Reynolds
1328 Matt. de Englefeld	1723 William Baker
1357 Thomas de Ringsted	1728 Thomas Sherlock
1367 Gervase de Castro	1734 Charles Cecil
1371 Howell	1738 Thomas Herring
1372 John Gilbert	1743 Matthew Hutton
1376 John Swafham	1747 Zachariah Pearce
1400 Richard Yonge	1756 John Egerton
1408 Benedict Nicolls	1769 John Ewer
1418 Wm. Barrowe	1775 John Moore
1426 John Clederowe	1783 John Warren
1436 Thomas Cheriton	1800 William Cleaver
1448 John Stanbury	1806 John Randolph
1453 James Blakedon	1809 Henry Will. Majendie
1464 Richard Edenham	1830 Christopher Bethell
1496 Henry Dean	1859 James Colquhoun Campbell
1500 Thomas Pigot	
1504 John Penny	1890 Daniel Lewis Lloyd
1510 Thomas Skeffington	1899 Watkin Herbert Williams
1534 John Salcote	
1539 John Birde	

## BATH AND WELLS.

BISHOPS OF WELLS.	973 Kynewardus
909 Aethelm	975 Sigarus
923 Wulfelm	997 Alwyns
928 Alpheagus	1060 Burwoldus
938 Wulfhelm	1001 Aelfstan
955 Brithelm	1013 Aethelwinus (eject)

**BATH AND WELLS—Continued**

A.D.	A.D.
1013 Brithwinus (dep.)	1492 Richard Fox
Aethelwinus (rest.)	1496 Oliver King
Brithwinus (rest.)	1504 Hadrian de Castello
1027 Merewhit	1518 Thomas Wolsey
1033 Dudoca	1523 John Clerk
1061 Giso	1541 William Knight
BISHOPS OF BATH.	1548 William Barlow
1088 John de Villula	1554 Gilbert Bourne
1123 Godfrey.	1560 Gilbert Berkeley
BISHOPS OF BATH AND	1584 Thomas Godwin
WELLS.	1593 John Still
1135 Robert	1608 James Montague
1174 Reg. Fitz Joceline	1616 Arthur Lake
1192 Savarius	1626 William Laud
1206 Joceline of Wells	1628 Leonard Maul
1244 Roger of Sarum	1629 Walter Cawe
1248 William de Bitton	1632 William Piers
1264 Walter Giffard	1670 Robt. Creighton
1267 William de Bitton	1672 Peter Mewes
1275 Robert Burnell	1685 Thomas Ken
1293 William de Marchia	1691 Richard K'ider
1302 Walter Hasselshagh	1703 George Hooper
1309 John de Drokens-	1727 John Wynne
ford	1748 Edward Willes
1329 Ralph of Shrewsbury	1774 Charles Moss
1364 John Barnett	1802 Richard Beadon
1369 John Harewell	1824 George Henry Law
1386 Walter Skirlawe	1845 Hon. Richard Bagot
1388 Ralph Erghum	1854 Robert John, Lord
1401 Henry Bowet	Auckland
1408 Nicholas Bubbewyth	1869 Lord Arthur Charles
1425 John Stafford	Hervey.
1433 Thos. de Bekinton	1894 George Wyndham
1466 Robert Stillington	Kennion

**BRISTOL.**

1542 Paul Bushe	1719 Hugh Boulter
1554 John Holyman	1724 William Bradshaw
1562 Richard Cheyne	1733 Charles Cecil
1581 John Bullingham	1735 Thomas Secker
1589 Richard Fletcher	1737 Thomas Gooch
1603 John Thornborough	1738 Joseph Butler
1617 Nicholar Felton	1750 John Coneybeare
1619 Rowland Searchfield	1756 John Hume
1623 Robert Wright	1758 Philip Yonge
1633 George Coke	1761 Thomas Newton
1637 Robert Skinner	1782 Lewis Bagot
1642 Thomas Westfield	1783 Christopher Wilson
1644 Thomas Howell	1792 Spencer Madan
1661 Gilbert Ironside	1794 Henry Reginald Court
1672 Guy Carleton	enay
1679 William Gulston	1797 Ffoliot H.W. Cornwall
1684 John Lake	1803 Hon. George Pelham
1685 Sir Jonathan Trclaw-	1807 John Luxmore
ney	1808 William Lort Mansel
1689 Gilbert Ironside	1820 John Kaye
1691 John Hall	1827 Robert Gray
1710 John Robinson	1834 Joseph Allen
1714 George Smalridge	1897 George Forest Browne

**CHICHESTER.**

BISHOPS OF SELSEY.	765 Osa
681 Wilfred	780 Gislehere
709 Eadbert	785 Totta
714 Eolla	789 Wigthun
733 Sigga	811 Ethelwulf
Aluberth	824 Cenred

**CHICHESTER—Continued.**

A.D.	A.D.
860 Gutherd	1445 Adam Moleyns
909 Benege	1450 Reginald Peacock
931 Wulfhun	1459 John Arunde
944 Alfred	1478 Edward Story
963 Eadhelm	1504 Richard Fitz-James
980 Ethelgar	1508 Robert Sherborn
989 Orbrigt	1536 Richard Sampson
1009 Elmer	1543 George Day (dep.)
1032 Ethelric	1552 John Scory
1039 Grimketel	1554 George Day (rest.)
1047 Hecca	1557 John Christopherson
1058 Ethelric	1559 William Barlow
BISHOPS OF CHICHESTER	1570 Richard Curteys
1070 Stigand	1586 Thomas Bickley
1087 William (or)	1596 Anthony Watson
1088 Godfrey	1605 Lancelot Andrews
1091 Ralph de Luffa	1609 Samuel Harshet
1125 Siegfried I.	1619 George Carleton
1148 Hilary	1628 Richard Mountague
1170 Siegfried II.	1638 Brian Duppa
1174 John de Greneford	1641 Henry King
1204 Simon de Wells	1669 Peter Gunning
1214 Richard Poore	1675 Ralph Brideoke
1217 Ralph de Warham	1679 Guy Carleton
1224 Ralph de Neville	1685 John Lake
1245 Richard de la Wich	1689 Simon Patrick
1253 John Clipping	1691 Robert Grove
1262 Stephen de Berkstead	1696 John Williams
1288 Gilbert de Sancto	1709 Thomas Manningham
Leofardo	1722 Thomas Bowers
1305 John de Langton	1724 Edward Waddington
1337 Robert de Stratford	1731 Francis Hare
1362 William de Lenne	1740 Matthias Mawson
1369 William Reade	1754 Sir Wil. Ashburnham
1386 Thomas Rushooke	1798 John Buckner
1389 Richard Mitford	1824 Robert James Carr
1396 Robert Waldby	1831 Edward Maltby
1397 Robert Reade	1836 William Otter
1418 Henry Ware	1840 Philip Nicholas Shut-
1421 John Kempe	tleworth
1422 Thomas Polton	1842 Ashurst Turner Gilbert
1426 John Rykyngale	1870 Richard Durnford
1431 Simon Sydenham	1895 Ernest Roland Wil-
1438 Richard Praty	berforce

**ELY.**

1109 Herveus	1426 Philip Morgan
1133 Nigellus	1438 Louis de Luxem-
1174 Geoffrey Ridel	burgh
1189 Will. de Longchamp	1444 Thomas Bourchier
1198 Eustace	1454 William Grey
1220 John de Fontibus	1479 John Morton
1225 Geoffrey de Burgh	1486 John Alcock
1229 Hugh de Norwold	1501 Richard Redmayn
1254 Will de Kirkeny	1506 James Stanley
1258 Hugh Balsam	1515 Nicholas West
1286 John de Kirkeby	1534 Thomas Goodrich
1290 William de Luda	1554 Thomas Thirlyby
1300 Ralph Walpole	1539 Richard Cox
1303 Robert Oxford	1599 Martin Heton
1310 John de Keton	1609 Lancelot Andrews
1316 John de Hotham	1619 Nicholas Felton
1337 Simon Montacute	1628 John Buckeridge
1345 Thomas de Lisle	1631 Francis White
1362 Simon Langham	1638 Matthew Wren
1367 John Barnett	1667 Benjamin Laney
1374 Thomas Arundel	1675 Peter Gunning
1388 John Fordham	1684 Francis Turner

## ELY—Continued.

A.D.	A.D.
1691 Simon Patrick	1808 Thomas Dampier
1707 John Moore	1812 Bowyer E. Sparke
1714 William Fleetwood	1836 Joseph Allen
1723 Thomas Green	1845 Thomas Turton
1738 Robert Butts	1864 Edw. Harold Browne
1748 Sir Thomas Gooch	1873 Jas. Russell Woodford
1754 Matthias Mawson	1886 Lord Alwyne Compton
1770 Edmund Keene	
1781 James York	

## EXETER.

BISHOPS OF DEVONSHIRE.	
909 Eadulf	1505 Hugh Oldham
934 Ethelgar	1519 John Voysey (resig.)
953 Elfwold	1551 Miles Coverdale
973 Sideman	1552 John Voysey (rest.)
977 Elfric	1555 James Turberville
988 Elfwold	1560 William Allein
1012 Eadnoth	1571 Will Bradbridge
1017 Living	1579 John Wolton
1046 Leofric	1595 Gervase Babington
	1598 William Cotton
BISHOPS OF EXETER.	
1072 Osbern	1621 Valentine Carey
1107 Will Warlewast	1627 Joschh Hall
1138 Robert Chichester	1642 Ralph Brownrigg
1155 Robert Warlewast	1660 John Gauden
1161 Bartholomew Exter	1662 Seth Ward
1185 John	1667 Anthony Sparrow
1194 Henry Marshall	1676 Thomas Lamplugh
1214 Simon de Apulla	1689 Sir J. Trelawney
1224 William Brewer	1708 Offspring Blackall
1245 Richard le Blund	1717 Launcelot Blackburn
1258 Walter Bronescomb	1724 Stephen Weston
1280 Peter of Exeter	1742 Nicholas Claggett
1292 Thomas de Button	1747 George Lavington
1308 Walter Stapeldon	1762 Frederick Keppel
1327 James de Berkeley	1778 John Ross
1328 John de Grandison	1792 William Buller
1370 Thomas de Brantingham	1797 Henry Reginald Courtenay
	1803 John Fisher
1395 Edmund Stafford	1807 Hon. George Pelham
1421 Edmund Lacy	1820 William Carey
1456 George Neville	1830 Christopher Bethell
1465 John Boothe	1831 Henry Phillpotts
1478 Peter Courtenay	1869 Frederick Temple
1487 Richard Fox	1885 Edward Henry Bickersteth
1493 Oliver King	
1496 Richard Redmayn	1901 Edward Herbert Ryle
1502 John Arundel	1903 Archibald Robertson

## GLOUCESTER.

1541 John Wakeman	1715 Richard Willis
1550 John Hooper	1721 Joseph Wilcocks
1554 James Broks	1731 Elias Sydall
1562 Richard Cheyney	1735 Martin Benson
1581 John Bullingham	1752 James Johnson
1598 Godfrey Goldsborough	1760 William Warburton
1604 Thomas Ravis	1779 James Yorke
1607 Henry Parry	1781 Samuel Halifax
1611 Giles Tomson	1789 Richard Beadon
1612 Miles Smith	1802 Geo. Isaac Huntingford
1624 Godfrey Goodman	
1660 William Nicholson	1815 Hon. Henry Ryder
1672 John Pricket	1824 Christopher Bethell
1681 Robert Frampton	1830 James Henry Monk
1691 Edward Fowler	

## GLOUCESTER AND BRISTOL.

A.D.	A.D.
1836 James Henry Monk	1863 Charles John Ellicott
1856 Charles Baring	1905 ————
1861 William Thomson	

## HEREFORD.

676 Putta	1370 William Courtenay
688 Tyrthel	1375 John Gilbert
710 Torththere	1389 John Trefnant
718 Wahlstod	1404 Robert Mascall
736 Cuthbert	1417 Edmund Lacy
741 Podda	1420 Thomas Polton
758 Hecca	1422 Thomas Spofford
770 Ceadda	1449 Richard Beauchamp
777 Aldbertus	1451 Reginald Boulers
785 Esne	1453 John Stanbury
788 Celmund	1474 Thomas Milling
798 Utel	1492 Edmund Audley
800 Yulfhard	1502 Hadrian de Castello
823 Benna	1504 Richard Mayo
836 Eadulf	1516 Charles Boothe
837 Cuthwulf	1535 Edward Fox
	1539 John Skip
866 Deorlaf	1553 John Harley
888 Cynemund	1554 Robert Warton
901 Edgar	1560 John Scory
930 Tidhelm	1586 Herbert Westfaling
939 Yulfhelm	1603 Robert Bennet
941 Alfric	1617 Francis Godwin
973 Athulf	1634 Augustine Lindsell
1012 Ethelstan	1635 Matthew Wren
1056 Leofgar	1636 Theophilus Field
1069 Walter	1636 George Coke
1079 Robert Losinga	1661 Nicholas Moncke
1096 Gerard	1662 Herbert Croft
1107 Reynelm	1691 Gilbert Ironside
1115 Geoffrey de Cliva	1701 Humphrey Humphreys
1120 Richard de Capella	
1131 Robert de Betum	1712 Philip Bisse
1148 Gilbert Foliot	1721 Benjamin Hoadly
1163 Robert de Melum	1724 Hon. Henry Egerton
1174 Robert Foliot	1746 Lord James Beauclerk
1186 William de Vere	1787 Hon. John Harley
1200 Giles de Brewse	1788 John Butler
1216 Hugh de Mapenore	1803 Folliot H. W. Cornwall
1219 Hugh Foliot	
1234 Ralph de Maidstone	1808 John Luxmoore
1240 Peter de Egeblanke	1815 George Isaac Huntingford
1269 John Le Breton	
1275 Thomas de Cantilupe	1832 Hon. Edward Gray
1283 Richard de Swinefeld	1837 Thomas Musgrave
1317 Adam de Orleton	1848 Renn Dickson Hampden
1327 Thomas Cherlton	
1344 John de Trillek	1868 James Atlay
1361 Lewis de Cherleton	1895 John Percival

## LICHFIELD.

BISHOPS OF MERCIA.	
656 Diuna	752 Hemele
658 Ceollach	765 Ceolfrith
659 Trumhere	768 Burthun
663 Gearoman	785 Higbert
	802 Aldulf
LICHFIELD	
669 Ceadda or Chad	816 Herewin
673 Winfred	818 Aethelwald
674 Seaxwulf	829 Humberht
691 Headdi	836 Kenferth
721 Aldwini Wor	844 Tunbriht
737 Witta	926 Ella
	941 Alfgar

LICHFIELD—Continued.

A.D.	A.D.
949 Kynsy	1453 Reginald Bolers
964 Winsy	1459 John Hals
973 Elphege or Elfeth	1493 William Smith
1003 Goodwin	1496 John Arundel
1020 Leofgar	1503 Geoffrey Blythe
1026 Brihtmar	1534 Rowland Lee
1039 Wulsins	1543 Richard Sampson
1053 Leofwin	1554 Ralph Bayne
1075 Peter	1560 Thomas Bentham
1086 Robert de Limesey	1580 William Overton
(From this time till 1836	George Abbot
the See was commonly	1610 Richard Neile
denominated Coventry and	1614 John Overall
Lichfield.)	1619 Thomas Morton
1121 Robert Peche	1632 Robert Wright
1129 Robert de Clinton	1644 Accepted Frewen
1149 Walter Durdent	1661 John Hackett
1161 Richard Peche	1671 Thomas Wood
1183 Gerard La Pucelle	1692 William Lloyd
1188 Hugue de Nonant	1699 John Hough
1198 Geoffrey de Mus-	1717 Edward Chandler
champ	1731 Richard Smallbrooke
1214 William de Cornhull	1750 Hon. Fred. Cornwallis
1224 Alex. de Stavensby	1768 John Egerton
1240 Hugh de Pateshull	1771 Brownlow North
1245 Roger de Wescham	1774 Richard Hurd
1257 Roger de Molend	1781 James Cornwallis
1296 Walter de Langton	1824 Hon. Henry Ryder
1322 Roger de Northburgh	1836 Samuel Butler
1360 Robert Stretton	1840 James Bowstead
1386 Walter Skirlawe	1843 John Lonsdale
1386 Richard Scrope	1867 George Augustus Sel-
1398 John Bourghill	wyn
1415 William Catrik	1878 William Dalrymple
1420 William Helworth	Maclagan
1447 William Bothe	1891 Hon. Augustus Legge
1452 Nicholas Cloose	

LINCOLN.

BISHOPS OF LINDISSE.	948 Oskytel
680 Ethelwine	954 Leowin
701 (?) Eager	950 Elfnod
720 (?) Cyneberht	978 Escur
732 Alouuioh	996 Elfelm
750 Aldulf	1005 Ednod
767 Ceoluulf	1017 Ethernic
796 Eadnulf	1034 Eadnott
832 (?) Britchred	1050 Wifwi
BISHOPS OF LEICESTER.	BISHOPS OF LINCOLN.
680 Cuthwin	1067 Remigius
Saxulf	1093 Robert Bloet
692 Wilfred (afterwards	1123 Alexander
Archbishop of York)	1147 Robert de Chesney
705 Hedda (founder of	1173 Geof. Plantagenet
Lichfield Cathedral)	(elect)
721 Aldwin	1183 W. de Constantiis
737 Totta	1186 Hugh
764 Eadbert	1203 William of Blois
785 Unwona	1209 Hugh Wells
803 Verenbert	1235 Robt. Grosseteste
816 Rethun	1254 Henry de Lexington
851 Aldred	1258 R. de Gravesende
873 Ceolred	1280 Oliver Sutton
874 See of Leicester, re-	1300 John Dalderby
moved to Dorchester	Thomas Le Bek (?)
BISHOPS OF DORCHESTER.	1320 Anthony Bek (?)
886 Halard	1320 Henry Burwash
905 Kenulph	1342 Thomas Le Bek

LINCOLN—Continued.

A.D.	A.D.
1347 John Gynewell	1614 Richard Neile
1362 John de Bokingham	1617 George Monteigne
1398 Henry Beaufort	1621 John Williams
1405 Philip Repington	1642 Thomas Winniffe
1420 Richard Flemmyng	1660 Robert Sanderson
1431 William Grey	1663 Benjamin Laney
1436 William Alnewick	1667 William Fuller
1450 Marmaduke Lumley	1675 Thomas Barlow
1452 John Chedworth	1692 Thomas Tenison
1472 Thomas Scott	1695 James Gardiner
1480 John Russell	1705 William Wake
1496 William Smith	1716 Edmund Gibson
1514 Thomas Wolsey	1723 Richard Reynolds
1514 William Atwater	1744 John Thomas
1521 John Longland	1761 John Green
1547 Henry Holbeach	1779 Thomas Thurlow
1552 John Taylor	1787 George Pretzman
1554 John White	1820 Hon. George Pelham
1557 Thomas Watson	1827 John Kaye
1560 Nicholas Bullingham	1853 John Jackson
1571 Thomas Cooper	1869 Christopher Words-
1584 William Wykeham	worth
1595 William Chaderton	1885 Edward King
1608 William Barlow	

LLANDAFF.

Dubritius	1297 John de Monmouth
Eliud	1323 John de Eglescliff
Oudoceus	1347 John Pascal
Aidanus	1361 Roger Cradock
Elgistil	1383 Thomas Russhooke
Lunapeius	1386 W. de Bottlesham
Comegern	1389 Edmund Bromfeld
Argwistil	1394 Tideman de Winch-
Nobis	comb
Gulfridus	1395 Andrew Barret
Nudd	1396 John Burghill
Cimeliauc	1398 Thomas Peverel
Libian	1408 John la Zouch
Marchluith	1426 John Walles
Pater	1441 Nicholas Ashby
Gurvan	1458 John Hunden
Guodloin	1476 John Smith
Edilbinus	1478 John Marshall
Grecielus	1496 John Ingleby
Berthgwin	1500 Miles Salley
Trychan	1517 George Athequa
Elvogus	1537 Robert Holgate
Catgware	1545 Anthony Kitchin
Cerenhir	1566 Hugh Jones
982 Gucan	1575 William Blethin
983 Bledri	1591 Gervase Babington
1022 Joseph	1595 William Morgan
1056 Herewald	1601 Francis Godwin
1107 Arban	1618 George Carleton
1130 Uthrid	1619 Theophilus Field
1149 Geoffrey (?)	1627 William Murray
1149 N. ap. Gurgant	1640 Morgan Owen
1185 W. of Saltmarsh	1660 Hugh Lloyd
1193-6 Henry	1667 Francis Davies
1219 William	1675 William Lloyd
1230 Elias de Radnor	1679 William Beaw
1240 W. of Christ Church	1706 John Tyler
1244 W. de Burgo	1725 Robert Clavering
1254 John de la Ware	1729 John Harris
1256 William de Radnor	1739 Matthias Mawson
1266 W. de Breuse	1740 John Gilbert

## LLANDAFF—Continued.

A.D.	A.D.
1749 Edward Cresset	1819 William Van Mildert
1755 Richard Newcome	1826 Charles Richard Sumner
1761 John Ewer	
1769 Jonathan Shipley	1828 Edward Copleston
1769 Hon. Shute Barrington	1849 Alfred Ollivant
1782 Richard Watson	1883 Richard Lewis
1816 Herbert Marsh	

## NORWICH.

BISHOPS OF EAST ANGLIA.	
630 Felix	1289 Ralph de Walpole
647 Thomas	1299 John Salmon
652 Bertcigils	(1325 Robert de Baldock)
669 Bisi	1325 William de Ayreminne
	1327 Anthony Bek
BISHOPS OF DUMNOC.	
673 Acece	1344 William Bateman
	1355 Thomas Percy
	Aescuulf
781 Heardred	1370 Henry de Spencer
	1407 Alexander Totington
	Cuthuine
	1413 Richard Courtenay
	Eiglaf
	1416 John Waking
790 Aelfhun	1426 William Alnewick
798 Tidfeorth	1436 Thomas Brown
824 Humbertus	1446 Walter le Hert
	1472 James Goldwell
	1499 Thomas Jann
825 Wilbred	1501 Richard Nikke
BISHOPS OF ELMHAM.	
673 Baedwinc	1536 William Rugg
680 Nothberht	1550 Thomas Thirlby
731 Heatholac	1554 John Hopton
786 Aethilferth	1560 John Parkhurst
758 Eanferth	1575 Edmund Freake
781 Aethelulf	1585 Edmund Scamler
785 Alcheard	1595 William Redman
	1603 John Jegon
870 Uuulfred	1618 John Overall
955 Athulfus	1619 Samuel Harsnet
	1629 Francis White
975 Theodredus	1632 Richard Corbet
	1635 Matthew Wren
995 Elstanus	1638 Richard Montague
1001 Algarus	1641 Joseph Hall
1021 Alwinus	1661 Edward Reynolds
1023 Elfricus I.	1676 Anthony Sparrow
1038 Elfricus II.	1685 William Lloyd
1038 Stigand (dep.)	1691 John Moore
1040 Grimkitell	1708 Charles Trimmell
1042 Stigant (rest.)	1721 Thomas Green
1047 Agelmarus	1723 John Long
BISHOPS OF THETFORD.	
1070 Arfastus	1727 William Baker
1086 William Galsagus	1733 Robert Butts
BISHOPS OF NORWICH.	
1091 Herbert Losinga	1738 Thomas Gooch
1121 Everard	1748 Samuel Lisle
1146 William Turbus	1749 Thomas Haytor
1175 John of Oxford	1761 Philip Yonge
1200 John Grey	1783 Lewis Bagot
1222 Pandulph	1790 George Horne
1226 Thomas de Blunville	1792 Charles Manners Sutton
1236 Ralph	1805 Henry Bathurst
1239 William de Releigh	1837 Edward Stanley
1243 Walter de Suthfeld	1849 Samuel Hinds
1257 Simon de Wauton	1857 Hon. John T. Pelham
1266 Roger de Skerwyng	1893 J. Sheepshanks
1278 William de Middleton	

## OXFORD.

A.D.	A.D.
1542 Robert King	1715 John Potter
1558 Thomas Goldwell	1737 Thomas Secker
1567 Hugh Curwin	1758 John Hume
1589 John Underhill	1766 Robert Lowth
1604 John Bridges	1777 John Butler
1619 John Howson	1788 Edward Smallwell
1628 Richard Corbet	1799 John Randolph
1632 John Bancroft	1807 Charles Moss
1641 Robert Skinner	1812 William Jackson
1663 William Paul	1815 Hon. Edward Legge
1665 Walter Blandford	1827 Charles Lloyd
1671 Nathaniel, Lord Crewe	1829 Hon. Richard Bagot
1674 Henry Compton	1846 Samuel Wilberforce
1676 John Fell	1870 John Fielder Mackarness
1686 Samuel Parker	
1688 Timothy Hall	1888 William Stubbs
1690 John Hough	1901 F. Paget
1699 William Talbot	

## PETERBOROUGH.

1541 John Chambers	1729 Robert Clavering
1557 David Pole	1747 John Thomas
1561 Edmund Scamler	1757 Richard Terrick
1584 Richard Howland	1764 Robert Lambe
1601 Thomas Dove	1769 John Hinchcliffe
1630 William Piers	1794 Spencer Madan
1633 Augustine Lindsell	1813 John Parsons
1634 Francis Dee	1819 Herbert Marsh
1639 John Towers	1839 George Davys
1660 Benjamin Laney	1864 Francis Jeune
1663 Joseph Henshaw	1868 Wm. Connor Magee
1679 William Lloyd	1891 Mandell Creighton
1685 Thomas White	1897 Hon. Edward Carr Glyn
1691 Richard Cumberland	
1718 White Kennet	

## ROCHESTER.

604 Justus	1077 Gundulfus
624 Romanus	1108 Ralph
633 Paulinus	1114 Earnulph
644 Ithamar	1125 John I
656 Damian	1137 John II
669 Putta	1142 Ascelin
676 Quichel	1147 Walter
676 Gernun	1182 Gualeran
693 Tobias	1185 Gilbert de Glanvill
726 Aldulf	1215 Benedict de Sansetun
741 Dunn	1227 Henry de Sandford
747 Aarduulf	1238 Richard de Wendover
775 Dyoraan	1251 Laurence de S. Martin
785 Worre	
803 Beornmod	1274 Walter de Merton
841 Tatnoth	1278 John de Bradfield
	1283 Thomas Inglethrop
860 Godwin I.	1292 Thomas de Wuldharn
868 Cuthewulf	1319 Haymo de Hythe
880 Swithulf	1352 John de Shepey
898 Burbric	1362 William Wittlesey
904 Cheolmund	1365 Thomas Trilleg
926 Bunnferth	1373 Thomas de Brintone
934 Burhric	1389 William de Bottlesham
955 Alfstan	
995 Godwin II	1400 John de Bottlesham
1002 Godwin III	1407 Richard Yonge
1058 Sward	1419 John Kempe
1076 Arnost	

## ROCHESTER—Continued.

A.D.	A.D.
1422 John Langdon	1630 John Bowle
1435 Thomas Brown	1638 John Warner
1437 William Wells	1666 John Dolben
1444 John Low	1683 Francis Turner
1468 Thomas Rotheram	1684 Thomas Spratt
1472 John Alcock	1713 Francis Atterbury
1476 John Russel	1723 Samuel Bradford
1480 Edmund Audley	1731 Joseph Wilcocks
1493 Thomas Savage	1756 Zachariah Pearce
1497 Richard Fitz-James	1774 John Thomas
1504 John Fisher	1793 Samuel Horsley
1535 John Hilsey	1802 Thomas Dampier
1540 Nicholas Heath	1809 Walker King
1544 Henry Holbeach	1827 Hugh Percy
1547 Nicholas Ridley	1827 George Murray
1550 John Poynt	1860 Joseph Cotton Wig-
1551 John Scory	ram
1554 Maurice Griffith	1867 Thomas Legh Clough-
1560 Edmund Gheast	ton
1572 Edmund Freake	1877 Anthony Wilson
1576 John Piersie	Thorold
1578 John Yong	1891 Randall Thomas
1605 William Barlowe	Davidson
1608 Richard Neile	1895 Edward Stuart Tal-
1611 John Buckeridge	bot
1628 Walter Curle	

## ST. ALBAN'S.

1877 Thomas Legh Clough-	1890 John Wogan Festing
ton	1903 Edgar Jacob

## ST. ASAPH.

1143 Gilbert	1556 Thomas Goldwell
1152 Geoffrey of Mon-	1560 Richard Davyes
mouth	1562 Thomas Davyes
1154 Richard	1573 William Hughes
1160 Godfrey	1601 William Morgan
1175 Adam	1604 Richard Parry
1183 John I.	1624 John Hanmer
1186 Reiner	1629 John Owen
1225 Abraham	1660 George Griffith
1233 Hugh	1667 Henry Glemham
1242 Howel ap Ednevet	1670 Isaac Barrow
1249 Anian I.	1680 William Lloyd
1267 John II.	1692 Edward Jones
1268 Anian II.	1703 George Hooper
1293 Leolinus de Brom-	1704 William Beveridge
field	1708 Will. Fleetwood
1314 David ap Blethin	1715 John Wynne
1352 John Trevaur	1727 Francis Hare
1357 Leol. ap Madoc ap	1732 Thomas Tanner
Elis	1736 Isaac Maddox
1376 Will. de Spridling-	1743 John Thomas (elec.)
ton	1744 Samuel Lisle
1382 Lawrence Child	1748 Hon. R. Hay Drum-
1390 Alexander Bach	mond
1395 John Trevaur	1761 Richard Newcome
1411 Rob. of Lancaster	1769 Jonathan Shipley
1433 John Low	1789 Samuel Halifax
1444 Reginald Peacock	1790 Lewis Bagot
1450 Thomas ( )	1802 Samuel Horsley
1471 Richard Redman	1806 William Cleaver
1496 Michael Deacon	1815 John Luxmoore
1500 David ap Yeworth	1830 William Carey
1503 David ap Owen	1846 Thomas Vowler Short
1513 Edmund Birkhead	1870 Joshua Hughes
1518 Henry Standish	1889 Alfred George Ed-
1536 William Barlow	wards
1536 Robert Warton	

## ST. DAVID'S.

A.D.	A.D.
ARCHBISHOPS OF CAERLEON.	1296 David Martin
Dubbritius	1328 Henry de Gower
David	1347 John Thoresby
ARCHBISHOPS OF ST. DAV-	1350 Reginald Brian
id's.	1358 Thomas Falstoffs
Cenau	1361 Adam Houghton
Eliud	1389 John Gilbert
Ceneu	1397 Guy de Mona
Morwal	1408 Henry Chicheley
Elanc	1414 John Catric
Malscoed	1415 Stephen Patryngton
Sadermen	1418 Benedict Nicholls
Catellus	1433 Thomas Rodburn
Sulhaith	1442 William Linwood
Novis	1447 John Langton
Etwal	1447 John de la Bere
Asser	1460 Robert Tully
Arthuael	1482 Richard Martyn
Sampson	1483 Thomas Langton
BISHOPS OF ST. DAVID'S	1485 Hugh Parry
WITH ARCHIEPISCOPAL	1496 John Morgan
POWERS.	1505 Robert Sherbourn
Ruclinus	1509 Edward Vaughan
Rodherich	1523 Richard Rawlins
Elgunt	1536 William Barlow
Lunverd	1548 Robert Ferrar
Morceleis	1554 Henry Morgan
Everus	1560 Thomas Young
Nathan	1561 Richard Davyes
Jevan	1582 Marmaduke Middle-
Argustel	ton
Morgenveth	1594 Anthony Rudd
Morgeneu	1615 Richard Milbourne
Heurun	1621 William Laud
Tramerin	1627 Theophilus Field
Joseph	1636 Roger Mainwaring
Bleithyd	1660 William Lucy
Sulgein (res.)	1678 William Thomas
Abraham	1683 Laurence Womack
Sulgein (resumed)	1686 John Lloyd
Rythmarch	1687 Thomas Watson (dep)
Hternunen	1705 George Bull
Wilfrid	1710 Philip Bisse
Elwald	1713 Adam Otley
Gurnuen	1724 Richard Smallbrooke
Lendivord	1731 Elias Lydall
Gorwyse	1732 Nicholas Claggett
Gogan	1743 Edward Willes
Cledauc	1744 Richard Trevor
Anian	1752 Anthony Ellis
Elbod	1761 Samuel Squire
Ethelmen	1766 Robert Lowth
1115 Bernard	1766 Charles Moss
(Archiepiscopal powers	1774 James Yorke
lost)	1779 John Warren
1147 David Fitzgerald	1783 Edward Smallwell
1176 Peter de Leia	1788 Samuel Horsley
1203 Geoffrey de Hene-	1794 William Stuart
awe	1800 Lord George Murray
1215 Gervase	1803 Thomas Burgess
1230 Anselm Gros	1825 John B. Jenkinson
1348 Thomas the Welch	1840 Connop Thirlwall
man	1874 Will Basil Jones
1256 Richard de Carrew	1897 J. Owen
1280 Thomas Becke	



## SALISBURY.

A.D.	A.D.
BISHOPS OF SHERBORNE.	
705 Aldhelm	1396 Richard Mitford
709 Forthere	1407 Nicholas Bubbewyth
736 Herewald	1408 Robert Hallum
778 Athelmond	1417 John Chaundeler
793 Deneferith	1427 Robert Nevill
801 Wigbert	1438 William Ascough
824 Ealdstan	1450 Richard Beauschamp
868 Heahmund	1482 Lionel Woodvill
872 Ethelheage	1485 Thomas Langton
883 Alfs or Wulfsy	1493 John Blythe
900 Asser	1500 Henry Dean
910 Ethelweard	1502 Edmund Audley
918 Ethelbald	1525 Lawrence Campegius
926 Sighelm	1535 Nicholas Shaxton
933 Alfred	1539 John Salcote
943 Wulfsy	1558 Francis Mallet
958 Elfworld	1560 John Jewel
992 Wulfsy	1571 Edmund Gheast
978 Ethelsy	1577 John Piers
1001 Ethelric	1591 John Coldwell
Brihtwy	1598 Henry Cotton
1017 Elmer	1615 Robert Abbot
Brihtwy	1618 Martin Fotherby
1045 Elfworld	1620 Robert Townson
1058 Herman	1621 John Davenant
BISHOPS OF SALISBURY.	
1072 Herman	1641 Brian Duppa
Werstan	1660 Humphrey Henchman
1078 Osmund	1663 John Earle
1107 Roger	1665 Alexander Hyde
1142 Joscelin de Bailul	1667 Seth Ward
1189 Hubert Walter	1689 Gilbert Burnet
1194 Herbert (the Poor)	1715 William Talbot
1217 Richard (the Poor)	1721 Richard Willis
1282 Robert de Bingham	1728 Benjamin Hoadly
1246 William of York	1734 Thomas Sherlock
1256 Giles de Bridport	1748 John Gilbert
1263 Walter de la Wyle	1757 John Thomas
1274 Rob. de Wykehampton	1761 Robert Hay Drummond
1284 Walter Scammel	1761 John Thomas
1287 Henry de Braundeston	1766 John Hume
1289 William de la Corner	1782 Hon. Shute Barrington
1291 Nicholas Longespeye	1791 John Douglas
1297 Simon of Ghent	1807 John Fisher
1315 Roger de Mortivallis	1825 Thomas Burgess
1330 Robert Wyville	1837 Edward Denison
1375 Ralph Erghum	1854 Walter Kerr Hamilton
1388 John de Waltham	1869 George Moberly
	1885 John Wordsworth

## SOUTHWELL.

1884 George Ridding 1904 Edwin Hoskyns

## TRURO.

1877 Edward White Benson 1891 John Gott  
1883 Geo. Howard Wilkinson

## WORCESTER.

A.D.	A.D.
680 Bosel	1369 William de Lenne
691 Ostfor	1375 Henry Wakefield
692 Ecgwine	1396 Tideman de Winchcomb
717 Uuilfrith	1401 Richard Clifford
743 Milred	1407 Thomas Peverel
775 Uermund	1419 Philip Morgan
778 Tilhere	1426 Thomas Polton
781 Heathored	1435 Thomas Bouchier
798 Deneberht	1444 John Carpenter
822 Heaberht	1476 John Alcock
848 Alhwin	1487 Robert Morton
873 Werefeth	1497 John Gigeis
915 Aethelhun	1499 Silvester Gigeis
922 Wilferth	1521 Julius de Medici
929 Kynewold	1523 Jerome de Ghinucci
958 Dunstan	1535 Hugh Latimer
960 Oswald	1539 John Bell
993 Aldulf	1544 Nicholas Heath (dep.)
1002 Wulstan	1552 John Hooper
1016 Leofsus	1553 Nicholas Heath (rest.)
1033 Briteagus	1555 Richard Pates
1038 Lyfing	1559 Edwin Sandys
1046 Aldred	1571 Nicholas Bullingham
1062 Wulstan	1577 John Whitgift
1096 Samson	1584 Edmund Freake
1115 Theobald	1593 Richard Fletcher
1125 Simon	1596 Thomas Bilson
1151 John de Pagham	1597 Gervase Bavington
1158 Alured	1610 Henry Parry
1164 Roger	1617 John Thornborough
1180 Baldwin	1641 John Prideaux
1186 Will. de Northall	1660 George Morley
1191 Robert	1662 John Gauden
1193 Henry de Soliaco	1662 John Earle
1196 John de Constantiis	1663 Robert Skinner
1200 Maugerus	1671 Walter Blandford
1214 Walter de Grey	1675 James Fleetwood
1216 Silvester de Evesham	1683 William Thomas
1218 William of Blois	1689 Edward Stillingfleet
1237 Walter de Cantilupe	1700 William Lloyd
1266 Nicholas	1717 John Hough
1268 Godfrey Giffard	1743 Isaac Maddox
1303 Will. de Geynesburg	1759 James Johnson
1309 Walter Reynolds	1774 Brownlow North
1314 Walter Maidston	1781 Richard Hurd
1317 Thomas de Cobham	1808 F. H. W. Cornwall
1328 Adam de Oreton	1831 Robert James Carr
1334 Simon Montacute	1841 Henry Pepys
1337 Thomas Hemenhale	1861 Henry Philpott
1339 Wulstan de Bransford	1891 John James Stewart
1349 John Thoresby	Perowne
1353 Reginald Brian	1902 Charles Gore
1362 John Barnet	1905 H. Yeatman
1364 Will. Wittlesey	

## PROVINCE OF YORK.

## YORK.

A.D.	A.D.
625 Paulinus	1374 Alex. Neville
664 Chadd	1388 Thos. Arundel
669 Wilfrid I. (ret.)	1396 Robt. Waldby
678 Bosa (ret.)	1398 Richard Scroope
686 Wilfrid (rest.)	1407 Henry Bowett
694 Bosa (rest.)	1426 John Kempe
705 S. John of Beverley	1452 William Booth
718 Wilfrid II.	1464 George Neville
732 Egbert	1476 Lawrence Booth
766 Albert	1480 Thomas Scott
782 Eanbald I.	1501 Thomas Savage
796 Eanbald II.	1508 C. Bainbrigg
812 Wulfy	1514 Thomas Wolsey
837 Wigmund	1531 Edward Lee
854 Wulfere	1544 Robert Holgate
895 Ethelbald	1555 Nicholas Heath
928 Redewald	1560 Thomas Young
935 Wulstan I.	1570 Edmund Grindall
956 Oskytel	1577 Edwin Sandys
972 Ethelwold	1589 John Piers
972 Oswald	1595 Matthew Hutton
992 Adulph	1606 Tobias Matthew
1002 Wulstan II.	1628 George Mountaigne
1023 Alfric Puttoc	1629 Samuel Harsnet
1050 Kinsius	1632 Richard Neile
1060 Aldred	1642 John Williams
1070 Thomas I.	1660 Accepted Frewen
1101 Gerard	1664 Richard Sterne
1108 Thomas II.	1683 John Dolben
1117 Thurstan	1688 Thomas Lamplugh
1143 S. William (dep.)	1691 John Sharp
1147 Henry Murdoc	1714 Sir William Dawes
1153 S. William (rest.)	1724 Lancelot Blackburne
1154 R. de Pont l'Eveque	1743 Thomas Herring
1191 Geof. Plantagenet	1747 Matthew Hutton
1216 Walter de Gray	1757 John Gilbert
1256 Sewal de Bovill	1761 Hon. R. Hay Drummond
1258 Godfrey de Ludham	1777 William Markham
1266 Walter Giffard	1808 Hon. Edward V. Vernon Harcourt
1279 W. de Wickwaine	1848 Thomas Musgrave
1286 John Romanus	1860 Charles Thos. Longley
1296 Henry de Newark	1863 William Thomson
1300 T. de Corbridge	1891 William Connor Magee
1304 W. de Greenfield	1891 William Dalrymple Maclagan
1317 W. de Melton	
1342 W. la Zouche	
1352 John de Thoresby	

## DURHAM.

BISHOPS OF LINDISFARNE.	854 Eardulf
635 Aidan	
651 Finan	BISHOPS OF CHESTER LE STREET.
661 Coleman	900 Cutheard
664 Tuda	915 Tilred
678 Eata	928 Wigred
687 St. Cuthber	944 Uthred
688 Eadbert	947 Sexhelme
698 Eatferth	957 Aldred
724 Aedilmald	968 Alsius
740 Cynulf	990 Aldwine
780 Higbald	BISHOPS OF DURHAM.
803 Egbert	1021 Eadmund
821 Heathored	1041 Eadred
830 Egred	1042 Aegelic
845 Eanbert	1056 Aegelwine

## DURHAM—Continued.

A.D.	A.D.
1071 Walchere	1530 Cuthbert Tunstall
1080 William	1561 James Pilkington
1099 Ralph Flambard	1577 Richard Barnes
1133 Geoffrey Rufus	1589 Matthew Hutton
1143 Will. de S. Barbara	1595 Tobias Matthew
1153 Hugh Pudsey	1606 William James
1197 Philip of Poitiers	1617 Richard Neile
1217 Richard de Marisco	1628 George Monteigne
1228 Richard Poor	1628 John Howson
1241 Nicholas de Farnham	1632 Thomas Morton
1249 Walter de Kirkham	1660 John Cosin
1260 Robert Stichell	1674 Nathaniel, Lord Crew
1274 Robert de Insula	1722 William Talbot
1283 Anthony de Bek	1730 Edward Chandler
1311 Richard Kellow	1750 Joseph Butler
1318 Louis de Bellomonte	1752 Richard Trevor
1333 Robert de Graystanes	1771 John Egerton
1333 Richard de Bury	1787 Thomas Thurlow
1345 Thomas de Hatfield	1791 Hon. Shute Barrington
1382 John de Fordham	1826 William Van Mildert
1388 Walter Skirlawe	1826 Edward Maltby
1406 Thomas Longley	1856 Chas. Thomas Longley
1438 Robert Neville	1860 Hon. H. Montagu Villiers
1457 Lawrence Bothe	1861 Charles Baring
1476 William Dudley	1879 Joseph Barber Lightfoot
1485 John Shirwode	1890 Brooke Foss Westcott
1494 Richard Fox	1901 H. G. C. Moule
1502 William Sever	
1507 Chris. Baynbridge	
1509 Thomas Ruthall	
1523 Thomas Wolsey	

## BIRMINGHAM.

1904 Chas. Gore

## CARLISLE.

1133 Aldulf	1521 John Kite
1203 Bernard	1537 Robert Aldridge
1218 Hugh of Beaulieu	1557 Owen Ogilthorpe
1223 Walter Mauclerk	1561 John Best
1247 Silvester de Everdon	1570 Richard Barnes
1255 Thomas Vipont	1577 John Maye
1258 Robert de Chause	1598 Henry Robinson
1280 Ralph de Ireton	1616 Robert Snowden
1292 John de Halucton	1621 Richard Milbourne
1325 John de Rosse	1624 Richard Senhouse
1332 John de Kirkeby	1626 Francis White
1353 Gilbert de Wilton	1629 Barnabas Potter
1363 Thomas de Appleby	1642 James Usher
1396 Robert Reade	1660 Richard Sterne
1397 Thomas Merkes	1664 Edward Rainbow
1400 William Strickland	1648 Thomas Smith
1420 Roger Whelpdale	1702 William Nicolson
1423 William Barrowe	1718 Samuel Bradford
1429 Marmaduke Lumley	1723 John Waugh
1450 Nicholas Close	1735 George Fleming
1452 William Percy	1747 Richard Osbaldeston
1462 John Kingscote	1762 Charles Lyttleton
1464 Richard Scroope	1769 Edmund Law
1468 Edward Story	1787 John Douglas
1478 Richard Bell	1791 Edward Venables Vernon
1496 William Sever	
1504 Roger Leyburn	1808 Samuel Goodenough
1509 John Penny	1827 Hugh Percy

**CARLISLE—Continued.**

1856 Henry Montagu Vill-1869 Harvey Goodwin  
iers 1892 John Wareing Bard-  
1860 Hon. Samuel Walde- sley  
grave 1904 J. W. Diggle

**CHESTER.**

A.D.	A.D.
1542 John Birde	1714 Francis Gastrell
1554 George Cotes	1726 Samuel Peploe
1556 Cuthbert Scott	1752 Edmund Keene
1561 William Downham	1771 William Markham
1579 William Chaderton	1776 Beilby Porteus
1595 Hugh Bellot	1787 William Cleaver
1597 Richard Vaughan	1800 HenryWilliam Majen- die
1604 George Lloyd	1810 Bowyer Edward Sparke
1616 Thomas Morton	1812 George Henry Law
1619 John Bridgeman	1824 Charles James Blom- field
1600 Brian Walton	1828 John Bird Sumner
1662 Henry Ferne	1848 John Graham
1662 George Hall	1865 William Jacobson
1668 John Wilkins	1884 William Stubbs
1673 John Pearson	1889 Francis John Jayne
1686 Thomas Cartwright	
1689 Nicholas Stratford	
1707 Sir William Dawes	

**LIVERPOOL.**

1880 John Charles Ryle 1900 F. J. Chevasse

**MANCHESTER.**

1847 James Prince Lee 1886 James Moorhouse  
1870 James Fraser 1903 E. A. Knox

**NEWCASTLE-ON-TYNE.**

1882 Ernest Roland Wilber-1895 Edgar Jacob  
force 1903 A. T. Lloyd

**RIPON.**

1886 Charles Tho. Longley 1884 William Boyd Carpen-  
ter 1857 Robert Bickersteth

**WAKEFIELD.**

1888 William Walsham How 1897 George Rodney Eden

**SODOR and MAN.**

A.D.	A.D.
447 Germanus	1487 Huan Blackleach
Conindricus	1510 Thomas Stanley (dep)
Romulus	1545 Robert Ferraras (?)
Machutus	1546 Henry Man
Conanus	1556 Thomas Stanley (rest)
Contentus	1570 John Salisbury
Bladus	1573 James Stanley (?)
Malchus	1575 John Mericke
Torkinus	1599 George Lloyd
Roolwer	1604 John Philips
William	1634 William Forster
Brendinus	1635 Richard Parr
1113 Wymundus	1661 Samuel Rutter
1151 John	1663 Isaac Barrow
1160 Gamaliel	1671 Henry Bridgman
Reginald	1682 John Lake
Christian of Orkney	1685 Baptist Leving
Michael	1697 Thomas Wilson
1203 Nicholas de Meaux	1755 Mark Hildesley
1217 Reginald	1773 Richard Richmond
1226 John	1780 George Mason
1229 Simon of Orkney	1784 Claudius Crigan
1243 Laurence	1813 George Murray
1252 Richard	1828 William Ward
1275 Mark of Galloway	1838 James Bowstead
1299 Onachus	1840 Henry Pepys
1305 Alan	1841 Thomas Vowler Short
1321 Gilbert	1847 Walter Augustus Shirley
1329 Bernard de Linton	1847 Robert John Eden
1334 Thomas	1854 Hon. Horatio Powys
1348 William Russel	1877 Rowley Hill
1374 John Duncan	1887 John Hareing Bard- sley
1429 Richard Pully	1892 Norman Dumenil- John Stratton
1449 John Grene	
1455 Thomas Burton	
1458 Thomas III.	
1481 Richard Oldham	



## Archbishops and Bishops of the Church of Scotland.

## ST. ANDREW'S.

A.D.	A.D.	
892 (?) Kellach	1385 Walter Trail	
915 Fothad	1404 Henry Wardlaw	
962 Maelbrigid	1440 James Kennedy	
971 Kellach II.	ARCHBISHOPS	
	1466 Patrick Graham	
	1478 William Sheves	
	1497 James Stewart (Elect)	
1020 Alwinus	1509 Alexander Stewart	
1028 Maldwin	(Elect.)	
1061 Tuthaldus	1514 Andrew Foreman	
1065 Fothad	1522 James Beaton	
Gregory	1539 David Beaton	
Catharus(?)	1543 John Hamilton	
Edmarus	1571 John Douglas   Titu-	
Godricus(?)	1077-1107 1576 Pat Adamson   lars	
1107 Turgot, died 1115	1610 George Gladstones	
1120 Eadmerus (Elect)	(appointed 1604,	
1124 Robert consecrated	consec. 1610)	
1128	1615 John Spottiswood	
1160 Arnold	1661 James Sharp	
1163 Richard	1679 Alexander Burnet	
1178 John and Hugh (a	1684 Arthur Ross	
double election and	BISHOPS OF FIFE.	
consecration)	1726 James Rose	
1188 Roger, consec. 1128	1733 Robert Keith	
1202 William Malvoisine	1743 Robert White	
1239 David de Bernham	1761 Henry Edgar	
1254 Abel	1808 Patrick Torry	
1255 Gameline	BISHOPS.	
1272 William Wisheart	1844 Patrick Torry	
1279 William Fraser	1852 Charles Wordsworth	
1298 William Lambertson	1893 George Howard	
1328 James Bennett	Wilkinson	
1341 William Landal		

## DUNKELD.

849 Tuathal	1351 Duncan (?)	
Haithbertach (?)	1356 John	
Gregory	1373 Michael Monymusk	
Richard de Præbenda	1377 John Peebles	
1128 (?) Cormac	1396 Robert de Cardney	
1129 Gregory	1436 Donald Macnaughten	
1178 Richard	(Elect)	
1178 Walter de Bidun	1438 James Kennedy	
(elec.)	1440 Alexander Lauder	
1200 John Scot	(Elect)	
1205 Richard de Præbenda	1441 James Bruce	
II.	1447 William Turnbull	
1211 John of Leicester	1458 John Raylston	
1213 Hugh de Sigillo	1452 Thomas Lauder	
1229 Gilbert	1476 James Livingstoun	
1236 Galfrid Liverance	1484 Robert	
1250 Richard Inverkeith-	1484 George Brown	
ing	1516 Gavin Douglas	
1272 Robert de Stuteville	1526 Robert Cockburn	
1289 Matthew de Crambeth	1527 George Crichton	
1309 William Sinclair	1545 John Hamilton	
1324 Walter (?)	1550 Robert Crichton	
Richard		

## DUNKELD—Continued.

A.D.	A.D.
1571 James Paton	1686 John Hamilton
1603 Peter Rollock	1727 Thomas Rattray
1606 James Nicolson	1743 John Alexander
1638 Alexander Lindsay	1776 Charles Rose
1662 George Halliburton	1792 Jonathan Watson
1664 Henry Guthrie	1808 Patrick Torry (FIFE)
1677 William Lindsay	1844 Held with ST. ANDREW'S
1679 Andrew Bruce	

## DUNBLANE.

1160 Laurentius	1459 Thomas Rattray
Simon	1467 John Hepburn
1199 Jonathan	1486 James Chisholm
1210 William	1527 William Chisholm
1220 Abraham	1564 William Chisholm
Radulfus (Elect)	1575 Andrew Graham, Titular
1230 Osbert	
1233 Clement	1604 George Graham, consec. 1610
1258 Robert de Præbenda	
1290 William	1617 Adam Bellenden
1307 Nicolas de Balmyle	1636 James Wedderburn
1319 Mauritius	1661 Robert Leighton
1353 William	1674 James Ramsay
1362 Walter Cambuslang	1684 Robert Douglas, 1716
1373 Andreas	1731 John Gillan
Dougal	1735 Robert White
1406 Finley	1774 Charles Rose
1422 William Stephen	1808 Patrick Torry (FIFE)
1430 Michael Ochiltree	1844 Held with ST. ANDREW
1448 Robert Lauder	

## EDINBURGH.

1634 William Forbes	1743 Thomas Rattray	
1634 David Lindsay	1776 William Falconar	
1662 George Wisheart	1787 William Abernethy-	
1671 Alexander Young	Drummond	
1679 John Paterson	1806 Daniel Sandford	
1687 Alexander Rose	1830 James Walker	
1720 John Fullarton	1841 Charles Hughes Ter-	
1727 Arthur Millar	rot	
1727 Andrew Lumsden	1872 Henry Cotterill	
1733 David Freebairn	1886 John Dowden	

## ABERDEEN.

BISHOPS OF MORTLACH		
1247 Peter de Ramsay		
1015 Beanus	1256 Richard de Potton	
Donortius, 1098	1270 Hugo Benham	
Cormacus	1281 Henry Cheyne	
BISHOPS OF ABERDEEN.		
1329 Alexander	Kinnin-	
1106 Nectanus	mund	
Edward	1345 William de Deyn	
Galfrid (?)	1351 John Rait	
1172 Matthew	1357 Alexander de Kynin-	
1200 John	mund	
Adam Crail	1380 Gilbert Greenlaw	
1228 Gilbert Stirline	1382 Adam de Tinningham	
1238 Randolph de Lambley	1424 Henry de Leighton	

## ABERDEEN—Continued.

A.D.	A.D.
1442 Ingelram Lindesay	1662 David Mitchell
1459 Thomas Spence	1663 Alexander Burnet
1480 Robert Balcaeder	1664 Patrick Seongal
1484 William Elphinston	1682 George Haliburton,
1515 Alexander Gordon	1715
(Elect)	1721 Hon. Archibald Camp-
1518 Gavin Dunbar	bell
1532 William Stewart	1724 James Gadderar
1547 William Gordon	1733 William Dunbar
1577 David Cunningham,	1747 Andrew Gerard
Titular	1768 Robert Kilgour
1603 Peter Blackburn	1786 John Skinner
1615 Alexander Forbes	1816 William Skinner
1618 Patrick Forbes	1857 Thomas G. Suther
1635 Adam Ballenden,	1883 Hon. Arthur Gascoi-
1638	gne Douglas

## ORKNEY.

Rudulfus	1541 Robert Reid
William	1562 Adam Rothwell, Titu-
1168 William II.	lar
1188 Biarn	1605 James Law, consec.
1223 Jofreir	1611
1249 Haufir	1615 George Graham
1269 Henry I.	1619 Robert Baron
1270 Petrus	1662 Thomas Sydsersf
1286 Dolgfinnus	1664 Andrew Honyman
1310 William III.	1677 Murdoch Mackenzie
1383 William	1688 Andrew Bruce
1390 William	1733 Robert Keith (CAITH-
1349 Henry II.	NESS)
John (?)	1741 W. Falconar (CAITH-
(?)	NESS)
1422 Thomas de Tulloch	1762 Robert Forbes
1462 William Tulloch	(CAITHNESS)
1478 Andrew	1769 And. Macfarlane
1511 Edward Stewart	(Ross)
Thomas (?)	1864 Held with ABERDEEN
1525 Robert Maxwell	

## BRECHIN.

T.	1517 John Hepburn
Sampson	1558 Donald Campbell
1178 Turpin	(Elect)
1202 Rudulfus, 1218	1565 John Sinclair
1219 Robert Mar (?)	1566 Alexander Campbell,
Hugo	Titular
1218 Gregory	1607 Andrew Lamb (con-
1246 Gilbert (?)	sec. 1611)
1218 Alvin or Albinus	1619 David Lindsay
1260 William de Kilcon-	1624 Thomas Sydsersf
cath	1635 Walter Whitford
1275 William	1648
Edward (?)	1662 David Strachan
1284 Robert (?)	1672 Robert Laurie
1304 Sohn de Kynnin-	1678 George Haliburton
mond	1682 Robert Douglas
1328 Adam	1684 Alexander Cairncross
1351 Philip	1684 James Drummond,
1354 Patrick de Leuchars	1695
1384 Stephen	1724 Robert Norrie
1410 Walter Forrester	1727 Thomas Rattray
1435 John de Crenach	1731 John Ouchterloine
1454 Robert (?)	1742 James Rait
1454 George Shorsewood	1778 George Innes
1468 Patrick Graham	1787 W. Abernethy
1470 John Balfour	Drummond
1488 William Meldrum	1788 John Strahan

## BRECHIN—Continued.

A.D.	A.D.
1810 George Gleig	1876 Hugh Willoughby
1837 David Moir	Jermyn
1847 Alexander Penrose	1904 J. F. Robberds
Forbes	

## MORAY.

Gregory	1516 James Hepburn
William	1524 Robert Schaw
Felix	1527 Alexander Stewart
1171 Simon de Tonci	1535 Patrick Hepburn
1187 Richard	1573 George Douglas, Titu-
1208 Brice	lar
1222 (?) Andrew de Mor-	1606 Alexander Douglas
avia	(consec. 1611)
1242 Simon	1623 John Guthrie
1253 Archibald	1662 Murdoch Mackenzie
1299 David Moray	1677 James Aitkins
1326 John Pilmore	1680 Colin Falconer
1362 Alexander Bar	1687 Alexander Rose
1397 William Spynie	1688 William Hay, 1707
1407 John Innes	1725 James Gadderar
1414 Henry Leighton	1727 William Dunbar
1425 David (?)	1742 William Falconar
1429 Columba Dunbar	1777 Arthur Petrie
1437 John Winchester	1787 Andrew Macfarlane
1460 James Stewart	1796 Alexander Jolly
1462 David Stewart	1888 David Low
1477 William Tulloch	1851 Robert Eden
1482 Andrew Stewart	1886 J. B Kelly
1501 Andrew Foreman	1904 A. J. Maclean

## ROSS.

Macbeth	1508 Robert Cockburn
Simeon	1525 James Hay
1161 Gregory	1539 Robert Cairncross
1195 Reinaldus	1553 David Panter
1214 Robert I.	1560 Henry Sinclair
Duthac	1565 John Lesley
1269 Robert II.	1600 David Lindesay, con-
1271 Robert III.	sec. 1611
1272 Matthaecus	1613 Patrick Lindesay
1274 Thomas de Fyvie	1633 John Maxwell
1284 Robert IV.	1663 John Paterson
1309 Thomas de Dundu-	1679 Alexander Young
more	1684 James Ramsay
1328 Roger I.	1680 Andrew Wood
1334 John I.	1727 W. Dunbar
1340 Roger II.	1762 Robert Forbes (CAITH-
1257 Alexander	NESS)
Alexander (?)	1769 And Macfarlane (MO-
1420 John II.	RAY)
1441 Thomas Urquhart	1777 Arthur Petrie (MO-
1463 Henry	RAY)
1481 Thomas	1819 David Low
1482 William Elphinstone	1838 Held with MORAY
1485 John Frazer	

## CAITHNESS.

1150 Andrew	1320 David
1184 John	Alan
1213 Adam	1348 Thomas de Fingask
1222 Gilbert Moray	Malcolm
1261 William	1389 Alexander Man
1268 Walter de Baltrodi	1444 Robert Strathbrock
1275 Archibald	1447 John Innes
1290 Alan St. Edmonds	1454 William Moodie
1301 Ferquaird de Balle-	John Sinclair (?)
garrach	Adam Gordon (?)

CAITHNESS—Continued.

A.D.	A.D.
1490 Andrew Stewart	1602 Patrick Forbes
1528 Andrew Stewart	1680 Andrew Wood, 1695
1542 Robert Stewart	1733 Robert Keith (ORK- NEY)
1600 George Gladstones	1741 W. Falconar (ORK- NEY)
(Elect)	
1604 Alexander Forbes,	1762 Robert Forbes (ORK- NEY)
consec. 1611	
1624 John Abernethy	1864 Held with MORAY

GLASGOW.

Circa 550 Kentigern (no record of his successor)	1508 James Beaton
1115 John	1524 Galvin Dunbar
1147 Herbert	1551 James Beaton
1164 Ingelram	1571 John Porterfield, Titular
1175 Joceline	1572 James Boyd
1199 Hugo de Roxburgh	1581 Robert Montgomery
(Elect)	1585 William Erskine, Titular
William Malvoisin	
1202 Florence (Elect)	1588 James Beaton (re- stored to the tem- poralities of the See)
1208 Walter	1603 John Spottiswood, consec. 1610
1233 William de Bonding- ton	1615 James Law
1260 John de Cheyam	1633 Patrick Lindsay
1268 Nicol de Moffat	1661 Andrew Fairfowl
(Elect)	1664 Alexander Burnet (re- signed 1670)
1270 William Wisheart	1672 Robert Leighton
1272 Robert Wisheart	1674 Alexander Burnet re- stored
1317 Stephen de Dunde- more (Elect)	1679 Arthur Ross
1319 John Wisheart	1684 Alexander Cairncross
1325 John Lindesay	
1335 William Rae	1687 John Paterson
1368 Walter Wardlaw	BISHOPS.
(Cardinal 1385)	1721 Alexander Duncan
1389 Matthew Glendoning	1805 William Abernethy Drummond
1408 William Lauder	1837 Michael Russell
1426 John Cameron	1848 Walter John Trower
1446 James Bruce (?)	1859 William Scot Wilson
1448 William Turnbull	1888 W. T. Harrison
1455 Andrew Muirhead	1904 A. E. Campbell
1474 John Laing	
1482 George Carmaichael	
(Elect)	
ARCHBISHOPS	
1483 Robert Blacader	

GALLOWAY.

450 St. Ninian	1295 Thomas de Daltown
Octa	1330 Henry
730 Pecthelmus	1335 Simon
764 Frethelwald	1357 Michael
776 Pictuinus	Thomas
777 Ethelbertus	Adam
790 Radvulf	1368 Andrew (?)
SEE RE-ELECTED.	1874 Francis Ramsay (?)
Circa 1130 Gilla Aldan	1878 Oswald
1154 Christianus	1405 Elissaeus (?)
1189 John	1415 Thomas
1209 Walter	1426 Alexander
1235 Gilbert	1451 Thomas Spence
1255 Henry	1459 Ninian

GALLOWAY—Continued.

A.D.	A.D.
1489 George Vaus	1619 Andrew Lamb
Alexander (?)	1635 Thomas Sydserf
1508 James Beaton	1661 James Hamilton
1509 David Arnot	1674 John Paterson
1526 Henry Wemyss	1679 Arthur Ross
1541 Andrew Durie	1680 James Aitkins
1558 Alexander Gordon	1688 John Gordon
1605 Gavin Hamilton,	1731 David Freebairn
consec. 1610.	1837 Held with GLASGOW
1612 William Coupar	

ARGYLL.

1188 Harold	1580 Neil Campbell, Titu- lar
1240 William	1608 John Campbell, con- sec. 1611 (?)
1250 Alan	1613 Andrew Boyd
1261 Laurence	1637 James Fairly
1304 Andrew	1661 John Young
1330 David (?)	1662 David Fletcher
1342 Martin	1666 William Scrogie
1428 Finlay	1675 Arthur Ross
1437 George Lauder	1679 Colin Falconer
1473 Robert Colquhoun	1680 Hector Maclean
1499 John	1688 Alexander Monro (Elect)
1505 David Hamilton	1819 David Low
1531 Robert Montgomery	1847 Alex. Ewing
1539 William Cunning- ham (?)	1874 George Mackarness
1550 Robert Montgomery	1883 J. R. Alex. Chinnery- Haldane
(?)	
1556 James Hamilton,	
Titular	

THE ISLES.

For the earlier Bishops of the isles see Sodor and Man	
1388 John (?)	1566 John Karswell, Titu- lar
1409 Michael	1605 Andrew Knox, con- sec (?)
1427 Angusius	1619 Thomas Knox
1476 Angusius	1628 John Leslie
1492 Robert	1634 Neil Campbell
1493 John	1661 Robert Wallace
1510 George Hepburn	1677 Andrew Wood
1524 John	1680 Archibald Graham
1530 Ferquhard McLach- lan	1733 Robert Keith (CAITH- NESS)
1544 Roderick Maclean	1819 Held with ARGYLL
1553 Alexander Gordon	
1558 John Campbell	
(Elect)	

Bishops Consecrated (in order to preserve the Episcopal Succession) and Bishops without Sees.

1705 John Sage	1718 William Irvine
1705 John Fullarton	1722 Andrew Cant
1709 Henry Christie	1722 David Freebairn
1709 John Falconer	1726 John Ochterlonie
1711 Archibald Campbell	1726 James Rose
1712 James Gadderer	1727 John Gillan
1718 Arthur Millar	1727 David Ranken

LIST OF ARCHBISHOPS: OF BISHOPS WHO HAVE "ADMINISTERED"  
AND OF BISHOPS WHO HAVE FILLED THE  
OFFICE OF "PRIMUS."

A.D.		A.D.	
1470	Archbishops of St. Andrew's	1762	Primus:—William Falconer, Bishop of Edinburgh
1688	Archbishop Ross ejected	1784	" Robert Kilgour, Bishop of Aberdeen
1704	Administration of Alexander Rose, Bishop of Edinburgh	1788	" John Skinner, Bishop of Aberdeen
1720	" John Fullarton, Bishop of Edinburgh	1816	" George Gleig, Bishop of Brechin
1727	" Arthur Millar, Bishop of Edinburgh	1837	" James Walker, Bishop of Edinburgh
1727	" Andrew Lumsden, Bishop of Edinburgh	1841	" William Skinner, Bishop of Aberdeen
1781	Primus:—Daniel Freebairn, Bishop of Edinburgh	1857	" Charles Hughes Terrot, Bishop of Edinburgh
1789	" Thomas Rattray, Bishop of Dunkeld	1862	" Robert Eden, Bishop of Moray, Ross, and Caithness
1743	" Robert Keith, Bishop of Caithness Orkney, and The Isles	1886	" Hugh Willoughby Jermyn, Bishop of Brechin
1757	" Robert White, Bishop of Dunblane	1904	" George H. Wilkinson, Bishop of St. Andrew's



# Archbishops and Bishops of the Church of Ireland.

## PROVINCE OF ARMAGH.

### ARMAGH.

A.D.	A.D.
445 St. Patrick	1184 Maelisa II.
455 St. Benen (resig.)	465 1184 Amlave
465 St. Jarlath	1185 Thomas O'Connor
482 Cormac	1206 Eugene II.
497 Duhtach I.	1220 Luke Nettevtil
513 Ailill I.	1227 Donat
526 Ailill II.	1240 Albert of Cologne
536 Dubtach II.	(resig.)
548 David	1247 Reiner
551 Feidlimid	1257 Abraham O'Connellan
578 Cairlan	1261 Patrick O'Scanlan
588 Eschaid	1272 Nicholas MacMollissa
598 Senach	1305 John Taafe
610 MacLaisre	1306 Walter de Jorse
623 Thoman	(resig.)
661 Segene	1311 Roland de Jorse
688 Flann Febla	(resig.)
715 Suibne	1322 Stephen Seagrave
730 Congusa	1234 David O'Hiraghty
750 Celepeter	1347 Richard Fitzralph
758 Fredachry	1361 Milo Sweetman
768 Foendelach (resig.)	1382 John Colton
778 Dubdalethy I.	1404 Nicholas Fleming
793 Assiat	1417 John Swayn (resig.)
794 Cudiniscus	1439 John Prene
798 Conmac	1444 John Mey
807 Torbach	1457 John Bole
808 Nuad	1475 John Foxall
812 Flangus	1477 Edmund Connes-
822 Artrigrus	burgh (resig.)
833 Eugene I.	1480 Octavian de Palatio
834 Farannan (resig.)	John Kite (resig.)
848 Dermot	1513
852 Factna	1522 George Cromer
872 Ainmire	1543 George Dowdall*
875 Cathasach I.	Robert Wancop†
883 Maelcob	1552 Hugh Goodacre
885 Maelbrigid	1562 Adam Loftus
927 Joseph	1568 Thomas Lancaster
936 Maelpatrick	1584 John Long
937 Cathasach II.	1589 John Garvey
957 Muirdach	1595 Henry Ussher
966 Dubdalethy II.	1613 Christopher Hampton
Murechan (resig.)	998 1824 James Ussher
1001 Maelmury	1660 John Bramhall
1021 Amalgaid	1663 James Margetson
1050 Dubdalethy III.	1678 Michael Boyle
1065 Cumasach	1702 Narcissus Marsh
1065 Maelisa I.	1713 Thomas Lindsay
1092 Donald	1724 Hugh Boulter
1106 Celsus	1742 John Hoadley
1129 Maurice	1746 George Stone
1134 St. Malachy (resig.)	1765 Richard Robinson
1137 Gelasius	1795 William Newcome
1174 Cornelius	1800 William Stewart
1175 Gilbert	†

### ARMAGH—Continued.

A.D.	A.D.
1822 Lord John George Beresford	1886 Robert Knox.
1862 Marcus Gervais Beresford	1894 Robert Samuel Cregg
	1896 William Alexander

### MEATH.

BISHOPS OF CLONARD.	1386 Alexander de Balscot
520 St. Finian	1402 Robert Montmain
563 Senach	1413 Edward Dantsey
Fiachre	1430 William Hudsor
Colman	1434 William Silk
652 Ossenius	1450 Edmund Ouldhal
Ultan	1460 William Sherwood
665 Becan	1483 John Pain
687 Colman	1507 William Rokeby
700 Dubdan	1512 Hugh Inge
716 Ailchu	1523 Richard Wilson
726 Fienmall	1530 Edward Staples
731 Tola	(dep.) 1554
733 Beglatneuh	1554 William Walsh (dep.)
755 Fulertach	1560
774 Algnie	1563 Hugh Brady
778 Cormac	1584 Thomas Jones
828 Cormac	1605 Roger Dod
882 Rumold	1610 George Montgomery
919 Colman	1621 James Ussher
924 Ferdonnach	1625 Anthony Martin
930 Moctian	1660 Henry Leslie
940 Melfechin	1661 Henry Jones
942 Becan	1682 Anthony Dopping
971 Faithman	1697 Richard Tennison
1010 Tuathal	1705 William Moreton
1028 Cellach	1715 John Evans
1043 Tuathal	1724 Henry Downs
1055 Tigernach	1726 Ralph Lambert
1061 Murtagh	1731 Welbore Ellis
1092 Idunan	1733 Arthur Price
Connor	1744 Henry Maule
1117 Fiachre	1758 Hon. Henry Carmich-
1135 Christian	ael
1136 Eochaid	1765 Richard Pocock
1140 O'Follomar	1765 Arthur Smyth
1150 Eleutherius	1766 Hon. Henry Maxwell
	1798 Thos. Lewis O'Beirne
BISHOPS OF MEATH.	1823 Thaniel Alexander
1174 Eugene	1840 Charles Dickenson
1199 Simon Rochfort	1842 Edward Stopford
1224 Deodatus	1827 Ralph le Petit
1227 Ralph le Petit	1850 Thos. Stewart Towns-
1230 Richard de la Corner	end
1250 Hugh de Tachmon	1852 Jos. Henderson Singer
1287 Thomas St. Leger	1866 Samuel Butcher
1321 John O'Carrol	1876 William Conyngham,
1327 William de St. Paul	Lord Plunket
1350 William St. Leger	1885 Chas. Parsons Reichel
1353 Nicholas Allen	1894 Joseph Ferguson Pea-
1369 Stephen de Valle	cocke
1280 William Andrew	1897 J. B. Keene

\*Appointed by the King. †Appointed by the Pope.



**CLONMACNOISE.**

A.D.	A.D.
969 Tuathal	Richard
1067 Celochair	1388 Philip
1103 Christian	1390 Milo Cory
Moriertach O'Melider	O'Galchor 1397
1172 Tigernach	1398 Peter
1213 Mureach	1411 Philip O'Mail
1220 Edan	1423 David Brendog
1220 Melrony	1427 Connac McCoghlan
1230 Hugh Malone	1444 John Oldais
1236 Elias	John 1486
1236 Thomas	1487 Walter Blake
1252 Thomas O'Quin	1508 Thomas
Gilbert (resig.) 1281	1516 Quintin
1290 William O'Duffy	1538 Richard Hoga
1298 William O'Findan	1539 Florence Gerawan
1303 Donald O'Brian	1556 Peter Wall 1568
1337 Lewis O'Daly	1568 United to MEAT
1367 Henry	

**CLOGHER.**

St. Macartin 506	1519 Patrick Culin
St. Tigernach 550	1542 Hugh O'Cervallan
1126 Christian O'Morgair	1570 Miler Magrath
1139 Edan O'Kelly	1605 George Montgomery
1182 Maelissa O'Carol	1621 George Spottiswood
1184 Christian O'Macturan	1645 Henry Jones
1191 Moelissa	1661 John Leslie
1195 Tiernagh	1671 Robert Leslie
1218 Donat O'Fidatra	1672 Roger Boyle
1227 Nehemiah O'Brogan	1690 Richard Tennison
1240 David O'Brogan	1697 St. George Ash
1268 Michael	1717 George Sterne
1287 Matthew MacCathasaid I.	1745 Robert Clayton
	1758 John Garnet
1316 Gelasius O'Banan	1782 John Hotham
1320 Nicholas Catasaid	1798 William Foster
1356 Bernard MacCameol	1798 John Porter
1361 Matthew MacCatasaid II.	1819 Lord J. G. Beresford
	1820 Hon. Percy Jocelyn (dep.)
1370 Odo O'Neill	
1370 O'Coreroir	1822 Lord Robert P. Tottenham
1389 Arthur MacCameol	
1432 Peter Maguire	1834 Lord J. G. Beresford
1449 Roger Maguire	ARMAGH.
1485 Edmond Courcy	1862 Marcus G. Beresford
1502 Nehemiah Clonin	ARMAGH
1504 Patrick O'Conally	1886 Charles M. Stack
1505 Eugene O'Camool	1903 C. F. D'Arcy

**DERRY.**

1158 Flaherty O'Brolcan	1429 John
1173 Maurice O'Coffey	1458 Bartholomew O'Flanagan
1173 Amlave O'Coffey	
1185 Florence O'Carellan I.	1466 Nicholas Weston
1130 German O'Carellan	1455 Donald O'Fallon
1279 Florence O'Carellan II.	1507 Thomas MacMasson
	1529 Roderick O'Donnell
1295 Henry of Ardah	1551 Eugene Mageniz
1297 Jeffrey Maglathin	1605 George Montgomery
1316 Odo O'Neile	1610 Brutus Babington
1319 Michael McLoughlin	1613 John Tanner
1367 Simon	1616 George Downham
1395 John Donham	1634 John Bramhall
1401 John	1660 George Wild
William Quaplod	1666 Robert Mossom
1423 Donald	1679 Michael Ward

**DERRY—Continued.**

A.D.	A.D.
1681 Ezekiel Hopkins	1747 William Barnard
1690 William King	1768 Hon. Frederick Harvey
1702 Charles Hickman	
1713 John Hartstonge	1808 Hon. William Knox
1716 St. George Ash	1831 Hon. Richard Ponsoby
1718 William Nicholson	
1726 Henry Downs	1853 William Higgin
1734 Thomas Rundle	1867 William Alexander
1743 Carew Reynell	1896 George Alexander Chadwick
1745 George Stone	

**RAPHOE.**

1160 Gilbert O'Caran	Cornelius O'Cahan
1203 Moelissa O'Dorigh	Donat Magonail
1261 Patrick O'Scanlan	1605 George Montgomery
1261 John de Aineto (resig.)	1611 Andrew Knox
	1633 John Leslie
1266 Carbery O'Scoba	1661 Robert Leslie
1275 Florence O'Ferral	1671 Ezekiel Hopkins
1299 Thomas O'Nathain	1681 William Smith
1306 Henry MacCrossan	1693 Alexander Cairncross
1319 Thomas O'Donnel	1701 Robert Huntington
1360 Patrick Magonail	1702 John Pooley
1366 Richard MacCrossan	1713 Thomas Lindsay
1397 John	1714 Edward Singe
1397 Cornelius	1716 Nicholas Forster
1399 Anthony	1744 William Barnard
1414 Robert	1747 William Twisden
1415 John MacCormick	1753 Robert Downes
1419 Laurence O'Gallagher I.	1763 John Oswald
	1780 James Hawkins
1442 John MacGilbride	1807 Lord John George Beresford
Laurence O'Gallagher II.	1819 William Magee
1484 Manclaus MacCarmacan	1822 William Bissett
	1832 United to DERRY

**DOWN.**

499 St. Cailen	1526 Tiberius
St. Fergus 583	Robert Blyth (resig.)
1139 St. Malachy	1541 Eugene Maginis
1148 Malachy	1568 John Merriman
1175 Gelasius	1573 Hugh Allen
1176 Malachy III.	1593 Edward Edgeworth
1202 Ralph	1596 John Charden
1213 Thomas	1602 Robert Humston
1237 Ranulph	1606 John Tod (dep.)
1258 Reginald	1612 James Dundas
1266 Thomas Liddell	1613 Robert Echlin
1276 Nicholas	1635 Henry Leslie
1305 Thomas Kittel	1660 Jeremy Taylor
1314 Thomas Bright	1667 Roger Boyle
1329 Thomas Kilmessan	1672 Thomas Hackett (dep.)
1353 Richard Calf I.	1694 Samuel Foley
1365 William	1695 Edward Walkington
1368 John Logan	1699 Edward Smith
1369 Richard Calf II.	1720 Francis Hutchinson
1387 John Ross	1739 Carew Reynell
1395 John Dongan	1743 John Ryder
1413 John Cely (dep.)	1752 John Whitcombe
1442 John	1752 Robert Downes
1451 Robert Rochfort	1753 Arthur Smyth
1456 Thomas	1765 James Trail
1469 Thady	1786 William Dickson
1502 Richard Wolsey	1804 Nathaniel Alexander

DOWN—Continued.

A.D.	A.D.		
1823 Richard Mant	1892 Thomas James Wey-		
1849 Robert Knox	land		
1886 William Reeves			
<b>CONNOR.</b>			
507 St. Angus Macnisius	1264 Robert of Flanders		
St. Lugiudius	1274 Peter of Dunath		
1124 Malachy O'Morgair	1293 John		
1152 Patrick O'Bainan	1320 Richard		
(resig.)	1312 James Couplith		
1172 Nehemiah	1322 John of Eglescliff		
1183 Reginald	1324 James O'Kerney		
Christian O'Kerney	1353 William Mercier		
1209	1376 Paul		
1225 Eustachius	John		
1242 Adam	Eugene		
1245 Isaac of Newcastle	Cornelius		
1257 William of Port Royal	John		
1261 William de Hay	1442 United to Down		

DROMORE.

St. Coleman	1613 Theophilus Buck-		
1227 Gerard	worth 1652		
1245 Andrew	1660 Robert Lesley		
Tigernach I.	1661 Jeremy Taylor Down		
Gervase	1667 George Rust		
Tigernach II. 1309	1671 Essex Digby		
1509 Florence MacDone-	1683 Capell Wiseman		
gan	1695 Tobias Pullen		
1369 Christopher	1713 John Stearne		
Cornelius 1381	1717 Ralph Lambert		
1382 John O'Lannub	1726 Charles Cobbe		
1404 John Volcan	1731 Henry Maule		
1408 Richard Messing	1744 Thomas Fletcher		
John (resig.) 1410	1745 Jemmet Brown		
1419 Nicholas Watre	1763 John Oswald		
1427 David of Chirbury	1763 Edward Young		
1434 Thomas Scrope	1765 Hon. Henry Maxwell		
(resig.) 1424	1766 William Newcome		
1440 Thomas Radcliffe	1777 James Hawkins		
1489 George Brann	1780 Hon. William Beres-		
1500 William	ford		
Galeatus 1504	1782 Thomas Percy		
1504 John Baptist	1811 George Hall		
1511 Thady	1812 John Leslie		
1536 Quintin Cogley	1819 James Saurin		
1550 Arthur Maginis	1842 United to Down		
1606 John Tod Downs			
(dep.) 1611			

KILMORE.

Florence O'Conachty	1421 Donat		
1231	Andrew Brady 1456		
1231 Congolach	1456 Thady		
1251 Simon O'Rourke	Furseay 1464		
1286 Maurice	1464 John		
1307 Matthew	1489 Thomas Brady		
1314 Patrick	1511 Dermot		
Cornelius 1355	1541 Edmund Nugent		
Richard O'Reilly 1370	Richard Brady(dep.)		
1389 Thomas of Rushop	1585 John Garvey		
John O'Reilly 1393	1603 Robert Draper		
1396 Roderick Brady	1612 Thomas Moygne		
Nicholas Brady 1421	1629 William Bedell		

KILMORE—Continued.

A.D.	A.D.		
1643 Robert Maxwell	1796 Hon. Charles Brod-		
1672 Francis Marsh	rick		
1691 William Sheridan	1802 George de la Poer		
(dep.) non-juror	Beresford		
1693 William Smith	1820 John Leslie		
1699 Edward Wettenhall	1854 Marcus Gervais Beres-		
1713 Timothy Goodwin	ford		
1727 Josiah Hort	1862 Hamilton Verschoyle		
1742 Joseph Storey	1870 Charles Leslie		
1757 John Craddock	1870 Thomas Carson		
1772 Denis Cumberland	1874 John R. Darley		
1774 George Lewis Jones	1884 Samuel Shone		
1790 William Foster	1897 A. G. Elliott		

ELPHIN.

St. Asicus	1450 Cornelius (?)		
Donnell O'Duffy 1186	Nicholas (resig.) 1494		
1168 Flanagan O'Duffy	1499 George Brann		
1174 Melisa O'Conactain	Christopher Fisher		
Florence O'Mulrony	1511		
1195	John 1536		
1215 Ardgall O'Connor	1544 Conat O'Siagal		
1224 Dennis O'Malkyran	1552 Bernard O'Higgin		
Dennis O'Morda	1552 Roland de Burgo		
(resig.) 1229	CLONFERT		
1244 Donat O'Connor	Thomas Chester 1584		
1245 John	1584 John Lynch (resig.)		
1246 Cornelius Rufus	1611		
1246 Thomas O'Connor	1611 Edward King		
1260 Milo O'Connor	1609 Henry Tilson 1655		
1262 Thomas MacDermott	1660 John Parker		
1266 Maurice O'Connor	1667 John Hudson		
1285 Gelasius	1691 Simon Digby		
1296 Malachy O'Brien	1720 Henry Downs		
1303 Donat O'Flanagan	1724 Theophilus Bolton		
1508 Charles	1729 Robert Howard		
1310 Malachy	1740 Edward Singe		
1313 Laurence	1762 William Gore		
1326 John	1772 Jemmet Brown		
1356 Gregory	1775 Charles Dodgson		
1372 Thomas Barret	1795 John Law		
1405 John O'Grady	1810 Hon. Power Trench		
1418 Robert Foster	1819 John Leslie		
1444 William(?)	1833 United to KILMORE		

ARDAGH.

St. Mell 488	1373 Charles O'Ferrel		
St. Melchuo	1378 John O'Fraic		
754 St. Erard	1396 Gilbert MacBrady		
Ceili 1048	Adam Lyns 1416		
Macraic O'Moran	1418 Cornelius O'Ferral		
1168	1425 Richard O'Ferral		
Christian 1179	1445 Magsamran		
O'Tirlenan 1187	1460 Cormac		
O'Histlenan 1189	William O'Ferral (?)		
Adam O'Murray 1217	Thomas O'Congelan		
1217 Robert	1508		
1224 Simon MacGraith	1508 Owen		
1230 Joseph	1541 Richard Ferral		
1233 Jocelin	1553 Patrick MacMahon		
1238 Brendan	1577		
1256 Milo of Dunstable	1583 Lisach Ferral		
1290 Matthew O'Heoy	1603 Robert Draper KIL-		
1321 John Magee	MORE		
1347 Owen O'Ferral	1612 Thos. Moygne KIL-		
1367 William MacCasey	MORE		

## ARDAGH—Continued.

A.D.		A.D.	
1629	William Bedell MORE (resig.)	1633	William Sheridan KILMORE (dep.)
1633	John Richardson	1654	Ulyses Burgh
1661	Robert Maxwell MORE	1693	United to KILMORE
1671	Francis March MORE	1742	Held with TUAM
		1839	United to KILMORE

## TUAM.

501	St. Jarlath	1427	John Baterley
781	Ferdomnach	1438	Thomas O'Kelly
969	Eugene	1441	John de Burgo
1033	Murchad	1458	Donat O'Murray
1085	Aed	1485	William Joy
1086	Ercad	1503	Philip Pinston
1092	Cormac O'Carrol	1506	Maurice de Portu
1118	Cathasac	1531	Thomas Lally
1128	Murgesius	1536	Christopher Bodkin
1136	Donald	1573	William Laly
1150	Maurice	1595	Nehemiah Donnelan
1150	Aidan O'Hoisson (first Archbishop)	1609	William Daniel
		1629	Randolph Barlow
1161	Catholicus O'Duffy Felix O'Ruadan (resig.)	1638	Richard Boyle
		1645	John Maxwell
		1660	Samuel Pullen
1235	Marian	1667	John Parker
1250	Florence	1678	John Vessey
1257	Walter de Salern	1716	Edward Singe
1259	Thomas O'Connor	1742	Josiah Hort
1286	Stephen de Fulburn	1752	John Ryder
1289	William de Birming- ham	1775	Jemmet Brown
		1782	Hon. Joseph Deane Bourk
1213	Malachy MacAoda	1795	Hon. William Beres- ford
1349	Thomas O'Carrol	1819	Hon. Power Trench BISHOPS.
1365	John O'Grady	1839	Hon. Thomas Plunket
1372	Gregory	1862	Hon. Chas. Brodrick Bernard
1385	Gregory	1890	James O'Sullivan
1386	William O' McCormacain		
1394	Maurice O'Kelly		
1410	John Babynghe		
1411	Cornelius		

## KILLALA.

440	St. Murdach (fl.)	1177	Imar O'Ruadan
544	Kellach	1207	Donat O'Beoda
1151	O'Moelfagamair	1226	Cormac O'Torpy

## KILLALA—Continued.

A.D.		A.D.	
1234	John	1591	Owen O'Connor
1275	O'Loyn	1607	Willcr Magrath CASHEL
1281	John O'Loyn	1630	Archibald Hamilton
1281	Donat O'Flaherty	1640	John Maxwell
1306	John Tankard John O'Laitin	1660	Henry Hall
1347	William O'Dowd	1663	Thomas Bayly
1350	Robert	1670	Thomas Othey
1381	Thomas Lodowis	1670	John Smith
1389	Thomas Orwell	1681	William Smith
1400	Thomas	1681	Richard Tennison
1403	Murdoch Clery	1690	William Lloyd
1416	O'Haneke	1716	Henry Downs
1426	Connor O'Connell I.	1720	Charles Cobbe
1431	Martin	1726	Robert Howard
1436	Manus O'Dowd	1729	Robert Clayton
1461	Connor O'Connell II.	1735	Mordecai Cary
1461	Donat O'Connor John O'Cashin (resig.)	1752	Richard Robinson
	1490	1759	Samuel Hutchinson
1497	Thomas Thos. Clery (resig.)	1780	William Cecil Pery
		1784	William Preston
1505	Malachy O'Cluan	1787	John Law
1523	Richard Barret (fl.)	1795	John Porter
1549	Redmund Gallagher (fl.)	1798	Joseph Stock
		1810	James Verschoyle
		1834	United to TUAM

## ACHONRY.

530	St. Nathy (fl.)	1373	Nicholas O'Hedram
1170	Melruan O'Ruadan	1374	William Andrew
1214	Gillaneve O'Ruadan	1445	Laurence Peter Jaco- pin
1219	Clemens	1448	Thady
1226	Carus O'Torpy	1494	Jasper
1230	Gelasius O'Clery	1452	James Blakedon
1237	Thomas O'Ruadan	1472	Cornelius
1238	Aengus O'Chubain	1473	Robert Wellys
1251	Thomas O'Miachan	1488	Bernard
1266	Dennis O'Miachan	1489	John de Buclamant
1286	Benedict	1492	Richard
1297	Henry	1492	Thomas Tort
1307	Benedict O'Brogan	1523	Cormac (fl.)
1362	David of Kilkenny	1585	Eugene
1344	Murchard O'Hara	1607	Held with KILLALA
1348	David		

## PROVINCE OF DUBLIN.

## DUBLIN.

A.D.		A.D.	
633	Livinius	1074	Patrick
650	St. Wiro	1084	Donat O'Haingly
675	Disabod	1095	Samuel O'Haingly
	Gualafer	1121	Gregory (first Arch- bishop)
775	St. Rumold	1162	St. Laurence O'Tooté
785	St. Sedulius Cormac	1181	John Comyn
1074	Donat	1213	Henry de Loundres

## DUBLIN—Continued.

A.D.		A.D.	
1228	Luke	1249	John de St. Paul
1256	Fulk de Saunford	1363	Thomas Minot
1279	John de Derlington	1373	Robert de Wikeford
1284	John de Saunford	1391	Robert Walby
1297	William de Hotham	1396	Richard Northalis
1299	Richard de Ferings	1397	Thomas Cranley Beresford
1310	John Leck	1417	Richard Talbot
1317	Alexander de Bicknor		

DUBLIN—Continued.

A.D.	A.D.
1449 Michael Tregury	1729 John Hoadley
1472 John Walton (resig.)	1742 Charles Cobbe
1484 Walter Fitzsimmons	1765 Hon. William Car-
1511 William Rokeby	michael
1521 Hugh Inge	1766 Arthur Smythe
1528 John Allen	1772 John Craddock
1535 George Brown (dep.)	1778 Robert Fowler
1554	1801 Charles Agar, Earl of
1555 Hugh Curwin	Normanton
1567 Adam Loftus	1809 Euseby Cleaver
1605 Thomas Jones	1820 Lord John George
1619 Launcelot Bulkeley	Trench
1660 James Margetson	1822 William Magee
1663 Michael Boyle	1831 Richard Whateley
1678 John Parker	1864 Richard Chenevix
1681 Francis Marsh	1886 William Conyngham
1694 Narcissus Marsh	Lord Plunket
1702 William King	1894 J. F. Peacocke

GLENDALOUGH.

612 St. Kevin	1101 Cormac O'Mail
612 Molibba	1151 Gilda na Naomh II.
Aidan	1166 Kinad O'Ronan (fl.)
Ampadan	1179 Malchus
899 Dungall	1192 William Piro
925 Cormac	1214 United to DUBLIN
1085 Gilda na Naomh I.	

KILDARE.

519 St. Conlaith	1432 William
638 St. Aid	1449 Geoffrey Hereford
1028 Moelmartan	1464 Richard Lang
1042 Moelbride	1474 David
Finn Macgorman 1085	James Wale (resig.)
1095 Moelbride	1482 Edmund Lane
1100 Aid O'Heremon	1523 Thomas Dillon
1102 Ferdonnach	1531 Walter Wellesley
1108 MacDougail	1540 William Miagh
1144 Cormac MacCasey	1550 Thomas Lancaster
1148 O'Dublin	1554 Thomas Liverons
1160 Finan O'Gorman	1560 Alexander Craik
1176 Malachy O'Byrne	1564 Robert Daly
1177 Nehemiah	1583 Daniel Neylan
1206 Cornelius	1604 William Pilsworth
1223 Ralph of Bristol	1635 Robert Ussher
1475	1644 William Golbourn
William Barrett	1650
(resig.)	1660 Thomas Price
1233 John of Taunton	1667 Ambrose Jones
1258 Simon of Kilkenny	1678 Anthony Dopping
1279 Nicholas Cusack	1681 William Moreton
1299 Walter de Vule	1705 Welbore Ellis
1324 Richard Hulot	1731 Charles Cobbe
1353 Thomas Giffard	1743 George Stone
1266 Robert Oketon	1745 Thomas Fletcher
1368 George	1761 Richard Robinson
1401 Henry of Wessen-	1765 Charles Jackson
berch	1790 George Lewis Jones
1405 Thomas	1804 Hon. Charles Lindsay
1431 John Madock	1846 United to DUBLIN

CASHEL.

901 Cormac MacCuilinan	1137 Donat
908	1152 Donat O'Loneragan
1098 Donald O'Heue	(first Archbishop)
1118 Maclmury O'Dunan	1158 Donald
1131 Maclisa	1182 Maurice

CASHEL—Continued.

A.D.	A.D.	A.D.
1192 Matthew O'Heuey	1567 James MacCaghwell	
1206 Dennis	1570 Miler Magrath	
Donat (resig.) 1216	1623 Malcom Hamilton	
1224 Marian O'Brien	1630 Archibald Hamilton	
1238 David	1660 Thomas Fulwar	
1255 David MacCarvill	1667 Thomas Price	
1291 Stephen	1690 Narcissus Marsh	
1303 Maurice	1694 William Palliser	
1317 William Fitzjohn	1727 William Nicholson	
1327 John O'Carrol	1727 Timothy Goodwin	
1330 Walter Le Rede	1729 Theophilus Bolton	
1332 John O'Grady	1744 Arthur Price	
1345 Ralph Kelly	1752 John Whitcombe	
1362 George Roche	1754 Michael Cox	
1365 Thomas O'Carrol	1779 Charles Agar	
1374 Philip de Torrington	1801 Hon. Charles Brod-	
1839	rick	
1384 Peter Hacket	1822 Richard Lawrence	
1406 Richard O'Hedian	BISHOPS.	
1450 John Cantwell	1839 Stephen C. Sandes	
1483 David Creagh	1843 Robert Daly	
1504 Maurice Fitzgerald	1872 Maurice Fitzgerald	
1527 Edmund Butler	Day	
1533 Roland Baron	1900 Henry S. O'Hara	

EMLY.

St. Ailbe 527	1335 Richard de Walleys
Deicola	1356 John Esmond
1163 Moelissa O'Lagcnan	1363 William
1172 O'Meleic	1422 Nicholas
1177 Charles O'Buacal	1431 Thomas
1197 Reginald O'Flan	Robert
1212 Henry	1444 Cornelius O'Cunlis
1228 John Collingham	1448 Cornelius O'Mulledy
1236 Christian	1459 William O'Hedian
1251 Gilbert O'Doverty	Philip 1494
1266 Florence of Emly	1498 Charles McBrien
1272 Matthew MacGorman	Thomas Hurley 1542
1275 David O'Casey	1543 Eneas O'Hefferman
1282 William de Clifford	1554 Reynmund de Burgh
1306 Thomas Cantock	1562
1309 William Roghened	1568 United to CASHEL

WATERFORD.

1096 Malchus	1363 Thomas le Reve
Moelissa 1136	1394 Robert Bead
Tuistius	1396 Thomas Sparkford
1175 Augustine	1397 John Deping
Robert I.	1399 Thomas Snell
1204 David	1405 Roger
1210 Robert II.	1409 John Geese
1223 William Wace	1426 Richard
1227 Walter I.	1446 Robert Poer
Stephen I.	1472 Richard Martin
1249 Henry	1475 John Bolcomp
1252 Philip	1480 Nicholas O'Henisa
1255 Walter II.	1482 John
1273 Stephen II. of Fil-	1486 Thomas Purcell
burn	Nicholas Comyn 1519
1286 Walter III. of Fil-	1551 Patrick Walsh
burn	1597 Madmaduke Middle-
1307 Matthew	ton
1323 Nicholas Welised	1582 Miler McGrath
1338 Richard Francis	(resig.) 1589
1349 Robert Elyot (dep.)	1589 Thomas Witherhead
1350	1592 Miler Magrath again
1350 Roger Cradock	1607 John Lancaster

## WATERFORD—Continued.

A.D.	A.D.
1619 Michael Boyle	1745 Richard Chenevix
1636 John Atherton (dep.)	1779 William Newcome
1641 Arch Adair 1647	1795 William Marlay
1660 George Baker	1802 Hon. Power Trench
1666 Hugh Gore	1810 Joseph Stock
1691 Nathaniel Foy	1813 Hon. Richard Bourke
1707 Thomas Mills	1833 United to CASHEL
1740 Charles Este	

## LISMORE.

631 St. Carthage 637	1818 Robert of Bedford
1034 Mortough O'Selbac	1223 Griffin Christopher
1064 MacArthur	1248 Alan O'Sullivan
1091 Mal-Duin	1253 Thomas
1113 MacOeducan	1270 John Roche
1129 Gilla Moeuda	1279 Richard Cor
1134 Malchus	1309 William le Fleming
1150 Christian O'Conarchy	1324 John Leynagh
Felix	1358 Thomas le Reve
O'Hea	1363 United to WATERFORD

## CORK.

632 St. Finbarr	Gerald FitzGerald
St. Nessian	1470
Ruffin 685	1479 William Roche
773 Selbac	1490 Thady McCarthy
961 Cathmogán	Gerald (resig.) 1499
990 Colum	1499 John FitzEdmund
1026 Cellach	John Bennet 1536
Neill 1927	1536 Dominic Tirrey
1028 Artre	1557 Roger Skiddy
Cathal 1034	1570 Richard Dixon
1057 Mugron	1572 Matthew Sheyn
1080 Clerceh	1583 William Lyon
1107 Maclothod	1618 John Boyle
1111 Patrick	1620 Richard Boyle
Gillaoed 1172	1638 William Chappel
Gregory 1186	1660 Michael Boyle
Reginald	1663 Edward Singe
O'Selbaic 1205	1678 Edward Wetenhall
Geoffrey White	1690 Dive Downs
1224 Marian O'Brien	1709 Peter Brown
1225 Gilbert	1733 Robert Clayton
Lawrence 1264	1745 Jemmet Brown
1266 William of Jerpoint	1772 Issac Mann
1267 Reginald	1772 Euseby Cleaver
1277 Robert Macdonagh	1790 William Bennet
1302 John O'Carrol	1794 Hon. T. Stopford
1321 Philip Slare	1799 William Foster
1327 Walter le Rede	1806 Lord John George
1339 John de Balconing-	Beresford
ham	1807 Hon. T. St. Lawrence
1343 John Roche	1831 Samuel Kyle
1359 Gerald de Bary	1848 James Wilson
1396 Roger Ellesmere	1857 William Fitzgerald
1400 Gerald	1862 John Gregg
1413 Milo Fitzjohn	1878 Robert Samuel Gregg
1417 Patrick Ragged	1894 William Edw. Meade
1431 Jordan	

## CLOYNE.

St. Colman 604	1224 Florence
1094 O'Malvain	1226 Patrick
1149 Nehemiah Moriartagh	1238 David MacKelly
1192 Matthew	1240 Alan O'Sullivan
1202 Laurence O'Sullivan	1240 Daniel
1222 Daniel	1265 Reginald

## CLOYNE—Continued.

A.D.	A.D.
1274 Alan O'Loneragan	1695 St. George Ash
1284 Nicholas de Effingham	1697 John Pooley
1320 Maurice O'Solehan	1702 Charles Crow
1235 John de Cumba	1720 Henry Maule
John Bird	1731 Edward Singe
1351 John Whittock	1733 George Berkeley
1363 John de Swaffham	1753 James Stopford
1370 Richard Wye (dep.)	1759 Robert Johnston
1394 Gerald Canton	1767 Hon. Frederick Har-
Adam Pye	vey
1481 Jordan and	1768 Charles Agar
United to CORK until 1653	1780 George Chinnery
1638 George Singe	1781 Richard Woodward
1660 Michael Boyle	CORK 1794 William Bennett
1663 Edward Singe	CORK 1820 C. Mongan Warbur-
1679 Patrick Sheridan	ton
1682 Edward Jones	1826 John Brinkley
1692 Edward Palliser	1835 United to CORK
1694 Tobias Pullen	

## ROSS.

St. Fachnan	1402 Stephen Brown
1172 Benedict	Matthew 1418
Maurice 1196	1418 Walter Formay
1197 Daniel	1426 Cornelius
Florence 1222	Thady
Robert	1489 Odo
Florence 1252	1494 Edmund Courcey
1252 Maurice	1519 John Smurily
1269 Walter	Bonaventura
1275 Peter	1544 Dermot MacDonnell
1290 Laurence	1563 Thomas O'Herliky
1310 Matthew O'Finn	(resig.) 1570
1331 Laurence O'Holdecán	1582 William Lyon
1336 Dennis	1583 United to CORK
1378 Bernard O'Connor	

## KILLALOE.

639 St. Flannan	Terence O'Brien I.
Carmacan 1019	1450
1055 O'Gernidider	1463 Thady
1083 Teige	Matthew 1482
1165 Donat O'Brien	1482 Terence O'Brien II.
1179 Constatine O'Brien	1525 Richard O'Hogan
Dermond (dep.) 1195	1533 James O'Curran
1195 Charles O'Heney	1546 Cornelius O'Déa
1215 Cornelius O'Heney	1555 Terence O'Brien III.
1216 Robert Travers	1570 Maurice O'Brien
1231 Donald O'Kennedy	(resig.) 1612
Isaac O'Ormaccain	1612 John Ryder
(resig.) 1253	1638 Lewis Jones
1267 Matthew O'Hogan	1647 Edward Parry
1281 Maurice O'Hogan	1660 Edward Worth
1299 David MacMahoun	1669 Daniel Witter
1316 Thomas O'Ormaccain	1675 John Roan
1322 Denedict O'Cosery	1693 Henry Ryder
1326 David of Emly	1695 Thomas Lindsay
1343 Thomas O'Hogan	1713 Sir Thomas' Vesey
1355 Thomas O'Ormaccain	1714 Nicholas Forster
1391 Matthew MacCragh	1716 Charles Carr
1409 Rrbert Mulfield	1740 Joseph Storey
1428 Donat MacCragh	1742 John Ryder
1429 Eugene O'Felan	1743 Jemmet Brown
1420 Thady MacCragh	1745 Richard Chenevix
Ired Lonergan	1746 Nicholas Singe
1441 James O'Connell	1771 Robert Fowler

**KILLALOE—Continued.**

A.D.	A.D.
1778 George Chinnery	1831 Hon. Edmund Knox
1780 Thomas Bernard	1834 Christopher Butson
1794 Hon. William Knox	1836 Stephen C. Sandes
1803 Hon. Charles Lindsay	1839 Hon. Ludlow Tonson
1804 Nathaniel Alexander	1862 William Fitzgerald
1804 Lord R. Tottenham	1884 William B. Chester
1820 Richard Mant	1894 Frederick Richard
1823 Alexander Abuthnot	Wynn
1827 Hon. Rich'd Posenby	1896 Mervyn Archdall

**KILFENORA.**

Christian 1254	1606 Bernard Adams
1265 Henry	LIMERICK (resig.)
1273 Florence O'Tigernach	1617
1281 Charles	1617 John Steere
Conal O'Loghlan 1300	1622 William Murray
Simon O'Currin 1303	1628 Richard Betts
1303 Maurice O'Brien	1630 James Higate
1322 Richard O'Loghlan	1638 Robert Sibthorp
Patrick	1643 Held with LIMERICK
Dennis O'Cahan 1491	1660 Samuel Pullen and
Maurice O'Brien	Held with TUAM
John O'Hinalan	1752 United with KILLALOE
Daniel	

**CLONFERT.**

St. Moena 371	1541 Roland de Burgo
Fintan	1582 Stephen Kerovan
St. Senach	1602 Roland Lynch
St. Colman	1627 Robert Dawson
1116 Gila MacAiblin	1644 William Bailly
Peter O'Mordai 1171	1664 Edward Wolley
Moelissa MacWard	1691 William Fitzgerald
1173	1722 Theophilus Bolton
1186 Malcellan	1724 Arthur Price
1248 Thomas	1730 Edward Singe
1259 Cormac O'Lumlin	1741 Mordecai Cary
1263 Thomas O'Kelly	1735 John Whitcomb
1266 John	1752 Arthur Smyth
1296 Robert	1753 Hon. William Car-
1308 Gregory	michael
1319 Robert le Petit (dep.)	1758 William Gore
1321	1762 John Oswald
1322 John Lean	1763 Dennis Cumberland
1347 Thomas O'Kelly	1772 Walter Cope
1378 Maurice O'Kelly	1782 John Law
1398 David Corre	1787 Richard Marlay
Thomas O'Kelly	1795 Hon. Charles Brodrick
1438 John Heyn	1796 Hugh Hamilton
Thomas de Burgo	1798 Matthew Young
1447 Cornelius O'Mulledy	1801 Geo. de la Poer Beres-
1448 Cornelius O'Conlis	ford
Mathew MacRaik	1802 Nathaniel Alexander
1508 David de Burgo	1804 Christopher Butson
1509 Dennis	1824 United to KILLALOE.
1536 Richard Nangle	

**KILMACDUAGH.**

620 St. Colman	Gregory Heyan 1395
Indrect 814	1399 Nicholas Heyan
1178 Rugged O'Ruadan	1441 John Icomaid
1227 Odo (fl.)	1418 John (fl.)
Galasius 1249	1503 Matthew
1283 Maurice Heyan	1533 Christopher Bodkin
1290 David O'Sedaghan	1536 Held with TUAM
1306 Laurence O'Laghan	1573 Stephan Kerovan
1225 Luke	1583 Roland Lynch
1347 John (fl.)	1602 Held with CLONFERT
1371 Nicholas (fl.)	

**LIMERICK.**

A.D.	A.D.
St. Munchin	1551 William Casey (dep.)
Gillebert 1140	1556
1140 Patrick	1557 Hugh Lacy (resig.)
Harold 1151	1571
1152 Turgesius	1571 William Casey (rest.)
1179 Briccius	1593 John Thornburg
Donat O'Brien 1207	1604 Bernard Adams
1217 Geoffrey	1626 Francis Gough
Edmund 1222	1634 George Webb
1222 Herbert de Burgh	1642 Robert Sibthorp 1649
1251 Robert of Emly	1660 Edward Singe
1272 Gerald le Marescall	1667 William Fuller
1302 Robert of Dondoven-	1672 John Vesey
ald	1678 Simon Digby
1311 Eustace del Ewe	1691 Nathaniel Wilson
1327 Maurice Rochfort	1695 Thomas Smyth
1354 Stephen Lawless	1725 William Burscough
1360 Stephen de Valle	1755 James Leslie
1369 Peter Currogh (resig.)	1770 John Averell
1400 Cornelius O'Dea	1772 William Gore
(resig.)	1784 William Cecil Pery
	1794 Thomas Barnard
1426 John Mothel	1806 C. Mongan Warburton
1459 William Creagh	1820 Thomas Elrington
1472 Thomas Arthur	1822 John Jebb
1486 Richard	1834 Hon. Edmund Knox
1486 John Dunow	1849 William Ilggin
1489 John Folan	1853 Henry Griffin
1522 John Quinn (resig.)	1866 Charles Graves
1551	1899 Thomas Bunbury

**ARDFERT and AGHADOE.**

Dernot 1075	1248 John de Vale
1099 Magrath O'Ronan	1372 Cornelius O'Tierney
MacRonan	1379 William Bull
Melbrendan O'Ronan	Nicholas III.
1161	Maurice 1462
1166 Gilla MacAiblen	1480 John Stack
1193 Donald O'Conarehy	1488 Philip
1207 David	1495 John Fitzgerald
1215 John (dep.) 1221	1551 James FitzMaurice (fl.)
1225 Gilbert	1588 Thomas Kenan
1257 Brendan (resig.) 1242	1600 John Crosby
1252 Christian	1622 John Steere
1257 Philip	1628 William Steere
1264 John	1641 Thomas Fulwar
1285 Nicholas I.	1660 Edward Singe
1288 Nicholas II.	1663 William Fuller
1336 Alan O'Hadern	1667 United to LIMERICK.

**OSSORY.**

BISHOPS OF SHERKIERAN	1260 Geoffrey St. Leger
St. Kieran 549	1287 Roger of Wexford
St. Carthage	1289 Michael of Exter
670 Ledna	1302 William Fitzjohn
695 St. Killine	1318 Richard Ledred
Laidgene 739	1360 John of Tatenhale
BISHOPS OF OSSORY.	1371 Alexander Balcott
1152 Donald O'Fogarty	1386 Richard Northalis
1178 St. Felix O'Dullany	1397 Thomas Peverel
1202 Hugh Rufus	1399 John Griffin
1218 Peter Hannesin	1399 John Waltham
1229 William of Kilkenny	1400 Roger of Applby
1232 Walter Bracknell	1404 John Volcan
1244 Geoffry de Turvill	1405 Thomas Snell
1251 Hugh de Malpilton	1417 Patrick Ragged
1257 Hugh III.	1421 Denis O'Dea

## OSSORY—Continued.

A.D.	A.D.
1128 Thomas Barry	1731 Edward Tennison
1460 David Hacket	1735 Charles Este
1479 John O'Hedian	1740 Anthony Dopping
1488 Oliver Cantwell	1743 Michael Cox
1527 Milo Baron	1754 Edward Maurice
1552 John Bale (dep.)	1756 Richard Pocock
1553 John Thonery	1765 Charles Dodgson
1567 Christopher Gaffney	1773 William Newcome
1577 Nicholas Walsh	1779 John Hotham
1584 John Horsfall	1782 Hon. Wm. Beresford
1609 Richard Dean	1793 Thos. Lewis O'Beirne
1613 Jonas Wheeler	1798 Hugh Hamilton
1641 Griffith Williams	1806 John Kearney
1672 John Parry	1813 Robert Fowler
1677 Benjamin Parry	1842 Jas. Thomas O'Brien
1678 Michael Ward	1875 Robert Samuel Gregg
1679 Thomas Otway	1878 William Pakenham Walsh
1693 John Hartstonge	
1714 Sir Thomas Vesey	1897 J. B. Crozier

## FERNs.

1155 Joseph O'Hehe	1349 John Esmond (dep.)
1186 Albin O'Mulloy	1350 William Charnells
1223 John St. John	1363 Thomas Den
1243 Jeffrey St. John	1400 Patrick Barrett
1258 Hugh Lamport	1416 Robert Whitby
1282 Richard de North- ampton	1459 John Purcell I. Laurence Nevill
1304 Simon de Evesham	1505 Edmund Comerford
1305 Robert Walrand	1509 Nicholas Comyn
1312 Adam de Northamp- ton	1519 John Purcell II. John Devereux
1347 Hugh de Salu (dep.)	1539 Alexander Devereux
1347 Geffry Grosseld	1582 Hugh Allen

## FERNs—Continued.

A.D.	A.D.
1600 Robert Grave	1752 John Garnet
1600 Nicholas Stafford	1758 Hon. William Car- michael
1605 Thomas Ram	
1635 George Andrews	1648 1758 Thomas Salmon
1660 Robert Price	1759 Richard Robinson
1666 Richard Boyle	1761 Charles Jackson
1682 Narcissus Marsh	1765 Edward Young
1690 Bartholomew Vigors	1772 Hon. Jas. D. Bourke
1721 Josiah Hort	1782 Walter Cope
1727 John Hoadly	1787 William Preston
1729 Arthur Price	1789 Euseby Cleaver
1733 Edward Singe	1809 Hon. P. Jocelyn
1740 George Stone	1822 Thomas Elrington
1743 William Cottrell	1835 United to OSSORY
1744 Robert Downes	

## LEIGHLIN.

St. Lazarian 628	1360 John Young
1048 Cleirec	1285 John Griffin
1113 Concla	1399 Richard Reomb
1144 Sluagad	1422 John Mulgan
1152 Dungall O'Kelly	1432 Thomas Fleming
1158 Donat 1185	1458 Milo Roche
1199 John	1490 Nicholas Maguire
1201 Herlewin	1513 Thomas Halsay
1217 Richard Fleming	1523 Maurice Doran
1227 William	1527 Matthew Sanders
1252 Thomas	1550 Robert Travers (dep.) 1555
1277 Nicholas Chevers	1555 Thomas Field
1309 Maurice of Blanch- ville	1567 Daniel Cavenagh
1320 Miller le Poer	1589 Richard Meredith
1341 William St. Leger	1600 United to FERNs
1349 Thomas of Braken- berg	



List of Colonial Bishops and Bishops in Foreign Parts.

The Province of Canada.

FREDERICTON  
 1845 I. Medley  
 1892 H. T. Kingdon (Coadjutor, 1881)  
 NOVA SCOTIA  
 1787 C. Inglis  
 1816 R. Stanser  
 1825 I. Inglis  
 1851 H. Binney  
 1888 F. Courtney  
 1904 C. L. Worrell

QUEBEC

1793 J. Mountain  
 1826 C. J. Stewart  
 1836 G. J. Mountain  
 1863 J. W. Williams  
 1892 A. H. Dunn

TORONTO

1839 J. Strachan  
 1867 A. N. Bethune  
 1879 A. Sweatman

MONTREAL

1850 F. Fulford  
 1869 A. Oxenden  
 1879 W. B. Bond

HURON

1857 B. Cronyn  
 1871 L. Hellmuth  
 1883 M. S. Baldwin  
 1904 D. Williams

ONTARIO

1862 J. T. Lewis  
 1900 W. L. Mills

ALGOMA

1873 F. D. Fauquier  
 1882 E. Sullivan  
 1897 C. Thorneloe

NIAGARA

1875 T. B. Fuller  
 1885 C. Hamilton  
 1896 T. P. Du Moulin

OTTAWA

1896 C. Hamilton  
 (Bp. of Niagara, 1885)

The Province of Ruperts-land.

RUPERTS-LAND

1849 D. Anderson  
 1865 R. Machray

MOOSENEE

1872 J. Horden  
 1893 J. A. Newnham

MACKENZIE RIVER

(Originally ATHABASCA)  
 1874 W. C. Bompas  
 1891 W. D. Reeve

SASKATCHEWAN

1874 J. McLean  
 1887 W. C. Pinkham

QU'APPELLE

(ORIGINALLY ASSINIBOIA)  
 1884 HOB. A. J. R. Anson  
 1893 W. J. Burn  
 1897 J. Grisdate

ATHABASCA

(Southern Part of original Dio. ATHABASCA)  
 1884 R. Young

SELKIRK

1891 W. C. Bompas (Bp. of Athabasca, 1874; Mackenzie River, 1884.)

KEEWATIN

1902 J. Lofthouse

The Province of Calcutta.

CALCUTTA

1814 T. F. Middleton  
 1823 R. Heber  
 1827 J. T. James  
 1829 J. M. Turner  
 1832 D. Wilson  
 1858 G. E. L. Cotton  
 1867 R. Milman  
 1876 E. R. Johnson  
 1898 J. E. C. Welldon  
 1901 R. S. Copleston

MADRAS

1835 D. Corrie  
 1837 G. T. Spencer  
 1849 T. Dealtry  
 1861 F. Gell  
 1899 H. Whitehead

BOMBAY

1837 T. Carr  
 1851 J. Harding  
 1869 H. A. Douglas  
 1876 L. G. Mylne  
 1896 J. McArthur  
 1903 W. R. Pym

COLOMBO

1845 J. Chapman  
 1862 P. C. Cloughton  
 1871 H. W. Jermy  
 1875 R. S. Copleston  
 1903 E. A. Copleston

RANGOON

1877 J. H. Titcomb  
 1882 J. M. Strachan  
 1902 A. M. Knight

LAHORE

1877 T. V. French  
 1888 H. J. Matthew  
 1899 G. A. Jelfroy

TRAVANCORE AND COCHIN

1879 J. M. Speechly  
 1890 E. N. Hodges

CHOTA NAGPUR

1890 J. C. Whitley

LUCKNOW

1894 A. Clifford

TINNEVELLY

1896 S. Morley  
 1904 A. A. Williams

The Province of New Zealand.

AUCKLAND

(Originally NEW ZEALAND)

1841 G. A. Selwyn  
 1869 W. G. Cowie  
 1903 M. R. Nelligan

CHRISTCHURCH, N. Z.

1856 H. J. C. Harper  
 1890 C. Julius

NELSON

1858 E. Hobhouse  
 1866 A. B. Sutter  
 1892 C. O. Mules

WELLINGTON

1858 C. J. Abraham  
 1870 O. Hadfield  
 1895 F. Wallis

WAIAPU

1858 W. Williams  
 1877 E. C. Stuart  
 1895 W. L. Williams

MELANESIA

1861 J. C. Patteson  
 1877 J. R. Selwyn  
 1894 C. Wilson

DUNEDIN

1866 H. L. Jenner  
 1871 S. T. Nevill

Australia and Tasmania.

I. THE PROVINCE OF NEW SOUTH WALES

SYDNEY

1847 W. G. Broughton (Bp. of Australia, 1836.)

1854 F. Barker  
 1884 A. Barry  
 1890 W. S. Smith

NEWCASTLE

1847 W. Tyrrell  
 1880 J. B. Pearson  
 1891 J. B. Stanton (Bp. of N. Queensland, 1878)

GOULBURN

1863 M. Thomas  
 1892 W. Chalmers  
 1902 C. G. Barlow

GRAFTON AND ARMIDALE

1867 W. C. Sawyer  
 1869 J. F. Turner  
 1894 A. V. Green  
 1901 H. G. Cooper

BATHURST

1869 S. E. Marsden  
 1887 C. E. Camidge

RIVERINA

1884 S. Linton  
 1894 E. A. Anderson

CARPENTARIA

1900 G. White

II. DIOCESES NOT FORMING PART OF ANY PROVINCE BUT REPRESENTED IN THE GENERAL SYNOD.

TASMANIA

1842 F. R. Nixon  
 1864 C. H. Bromby  
 1883 D. P. Sanford  
 1889 H. H. Montgomery  
 1902 F. E. Mercer

MELBOURNE

1847 C. Perry  
 1876 J. Moorehouse  
 1887 F. P. Goe  
 1902 H. L. Clarke

ADELAIDE

1847 A. Short  
 1882 G. W. Kennion  
 1895 J. R. Harmer

PERTH

1857 M. B. Hale  
 1876 H. H. Parry (coadjutor of Barb. 1868)  
 1898 C. O. Riley

BRISBANE

1859 E. W. Tufnell  
 1875 M. B. Hale (Bp. of Perth, 1857)  
 1885 W. T. T. Webber  
 1904 S. G. A. Donaldson

BALLARAT

1875 S. Thornton  
 1894 A. V. Green

NORTH QUEENSLAND

1878 G. H. Stanton  
 1891 C. G. Barlow  
 1902 G. H. Fordham

ROCKHAMPTON

1892 N. Dawes (coadjutor of Brisbane, 1889)

The Province of Capetown.

CAPETOWN

1847 R. Gray  
 1874 W. W. Jones



GRAHAMSTOWN 1853 J. Armstrong 1856 H. Cotterill 1871 N. J. Merriman 1883 A. B. Webb (Bp. of Bloemfontein, 1870) 1899 C. E. Cornish	1886 G. W. H. Knight-Bruce 1892 J. W. Hicks 1901 A. Chandler	LEBOMBO 1893 W. E. Smyth	1882 H. Bree 1900 W. P. Swaby
MARITZBURG (Formerly NATAL) 1858 J. W. Colenso (deposed 1863) 1869 W. K. Macrorie 1893 A. H. Baynes 1901 F. S. Baines	ZULULAND 1870-75 T. E. Wilkinson 1880 D. McKenzie 1891 W. M. Carter 1903 W. L. Vyoyan	<b>The Province of the West Indies.</b>  GUAIANA 1842 W. P. Austin 1893 W. P. Swaby 1901 E. A. Parry	ANTIGUA 1842 D. G. Davis 1858 S. Rigaud 1860 W. W. Jackson 1897 H. Mather
St. HELENA 1859 P. C. Claughton (Bp. of Colombo, 1862) 1862 T. F. Welby 1899 J. G. Holmes 1904	St. JOHN'S KAFFRARIA 1873 H. Callaway 1886 B. L. Key (coadjutor 1888) 1901 J. W. Williams	JAMAICA 1824 C. Lipscomb 1843 A. G. Spencer 1872 R. Courtenay (coadjutor, 1856) 1879 W. G. Tozer (Bp. of Zanzibar, 1863-74) 1880 E. Nuttal	NASSAU 1861 C. Caulfield 1863 A. R. P. Venables 1878 F. A. R. Cramer-Roberts 1886 E. T. Churton 1902 H. N. Churton 1903 W. B. Hornby
BLOEMFONTEIN (Originally ORANGE FREE STATE) 1868 E. Twells 1870 A. B. Webb	PRETORIA 1878 H. B. Bousfield 1902 W. M. Carter	BARBADOS AND THE WINDWARD ISLES 1824 W. A. Russell 1842 T. Parry 1873 J. Mitchinson	TRINIDAD 1872 R. Rawle 1889 J. T. Hayes 1904 J. F. Welsh
	MASHONALAND 1891 G. W. H. Knight-Bruce (Bp. of Bloemfontein, 1886) 1895 W. T. Gaul		HONDURAS, BRITISH 1891 H. R. Holme 1893 G. A. Ormsby

COLONIAL DIOCESES AND MISSIONARY BISHOPRICS HOLDING MISSION FROM THE SEE OF CANTERBURY.

NEWFOUNDLAND 1839 A. G. Spencer 1844 E. Feild 1876 J. B. Kelly (coadjutor, 1867). 1878 L. Jones	SINGAPORE, LABUAN AND SARAWAK (Originally LABUAN.) 1855 E. T. McDougall 1869 W. Chambers 1881 G. F. Hosc	MID-CHINA. (Originally NORTH-CHINA.) 1872 W. A. Russell 1880 G. E. Moule	JERUSALEM AND THE EAST (1841 M. S. Alexander 1846 S. Gobat 1879 J. Barclay) 1881 ( <i>Lapse</i> ) *1886 G. F. Popham Blyth
GIBRALTAR 1842 G. Tomlinson 1863 W. G. Trower (Bp. of Glasgow, 1848-59) 1868 Hon. C. A. Harris 1874 C. W. Sandford 1904 W. E. Collins	COLUMBIA 1859 G. Hills 1893 W. W. Perrin	MADAGASCAR 1874 R. K. Kestell-Cornish 1899 G. L. King	COREA 1889 C. J. Corfe 1904 A. B. Turner
VICTORIA (HONG KONG) 1849 G. Smith 1867 C. R. Alford 1874 J. S. Burdon 1898 J. C. Hoare	ZANZIBAR AND EAST AFRICA (Originally ZAMBESI; afterwards CENTRAL AFRICA.) 1861 C. F. Mackenzie 1863 W. G. Tozer 1874 E. Steere 1883 C. A. Smythies 1895 W. M. Richardson 1896 J. F. Hine	CALEDONIA 1879 W. Ridley 1904 F. H. DuVernet	NYASALAND 1892 W. B. Hornby
SIERRA LEONE 1852 E. O. Vidal 1855 J. W. Weeks 1857 J. Bowen 1860 E. H. Beckles 1870 H. Cheetham 1888 E. G. Ingham 1897 J. T. Smith 1901 E. H. Elwin	WESTERN EQUATORIAL AFRICA. (Formerly THE NIGER DISTRICT.) 1864 S. A. Crowther 1893 J. S. Hill 1894 H. Tugwell	NEW WESTMINSTER 1879 A. W. Sillitoe 1895 John Dart	SOUTH JAPAN OF KIU-SHIU 1894 H. Evington
MAURITIUS 1854 V. W. Ryan 1869 T. G. Hatchard 1870 H. C. Huxtable 1872 P. S. Royston 1891 W. Walsh 1898 W. R. Pym	THE FALKLAND ISLANDS 1869 W. H. Stirling 1902 E. F. Every	NORTH CHINA 1880 C. P. Scott	HOKKAIDO 1896 P. K. Fyson
		JAPAN (In futurc CENTRAL JAPAN) 1883 A. W. Poole 1886 E. Bickersteth 1897	LIKOMA (Formerly NYASALAND.) 1896 J. E. Hine
		EASTERN EQUATORIAL AFRICA 1884 J. Hannington 1886 H. P. Parker 1890 A. R. Tucker	SOUTH TOKYO 1896 W. Awdry

\*In this year it was constituted a bishopric of the Church of England, solely in connection with the Anglican Communion.

## Succession of the American Bishops.

<p style="text-align: center;"><b>Alabama.</b></p> <p>1844 Nicholas Hamner Cobbs 1862 Richard Hooker Wilmer 1900 R. W. Barnwell 1902 C. M. Beckwith</p> <p style="text-align: center;"><b>Alaska.</b></p> <p>1895 Peter Trimble Rowe</p> <p style="text-align: center;"><b>Albany.</b></p> <p>1869 William Crowell Doane</p> <p style="text-align: center;"><b>Arkansas.</b></p> <p>1835 Leonidas Polk 1844 George Washington Freeman 1859 Henry Champlin Lay 1870 Henry Niles Pierce 1898 W. M. Brown</p> <p style="text-align: center;"><b>Asheville.</b></p> <p>1898 J. M. Horner</p> <p style="text-align: center;"><b>Boise.</b></p> <p>1899 J. B. Funsten</p> <p style="text-align: center;"><b>Southern Brazil.</b></p> <p>1899 L. L. Kinsolving</p> <p style="text-align: center;"><b>California.</b></p> <p>1853 William Ingraham Kip 1893 William Ford Nichols</p> <p style="text-align: center;"><b>Cape Palmas and Parts Adjacent.</b></p> <p>1851 John Payne 1873 John Gottlieb Auer 1877 Charles Clifton Penick 1885 Samuel David Ferguson</p> <p style="text-align: center;"><b>Central New York.</b></p> <p>1869 Frederic Dan Huntington 1904 C. T. Olmsted</p> <p style="text-align: center;"><b>Central Pennsylvania.</b></p> <p>1871 Mark Antony DeWolfe Howe 1895 Nelson Somerville Rulison 1897 E. Talbot</p> <p style="text-align: center;"><b>Chicago.</b></p> <p>1835 Philander Chase 1851 Henry John Whitehouse 1875 William Edward McLaren</p> <p style="text-align: center;"><b>Colorado.</b></p> <p>1865 George Maxwell Randall (Miss) 1873 John Franklin Spalding 1902 C. S. Olmsted</p> <p style="text-align: center;"><b>Connecticut.</b></p> <p>1781 Samuel Seabury 1797 Abraham Jarvis 1819 Thomas Church Brownell 1851 John Williams 1899 C. B. Brewster</p>	<p style="text-align: center;"><b>Cuba.</b></p> <p>1904 A. W. Knight</p> <p style="text-align: center;"><b>Dallas.</b></p> <p>1896 Alexander Charles Garrett</p> <p style="text-align: center;"><b>Delaware.</b></p> <p>1841 Alfred Lee 1888 Leighton Coleman</p> <p style="text-align: center;"><b>Duluth.</b></p> <p>1897 John D. Morrison</p> <p style="text-align: center;"><b>East Carolina.</b></p> <p>1884 Alfred Augustin Watson</p> <p style="text-align: center;"><b>Easton.</b></p> <p>1869 Henry Champlain Lay 1887 William Forbes Adams</p> <p style="text-align: center;"><b>Florida.</b></p> <p>1851 Francis Huger Rutledge 1867 John Freeman Young 1886 Edwin Gardner Weed</p> <p style="text-align: center;"><b>Fond Du Lac.</b></p> <p>1875 John Henry Hobart Brown 1889 Charles Chapman Grafton</p> <p style="text-align: center;"><b>Georgia.</b></p> <p>1841 Stephen Elliott 1868 John Watrus Beckwith 1892 Cleland Kinloch Nelson</p> <p style="text-align: center;"><b>Hankow.</b></p> <p>1901 J. A. Ingle 1904 L. H. Roots</p> <p style="text-align: center;"><b>Harrisburg.</b></p> <p>1905 J. H. Darlington</p> <p style="text-align: center;"><b>Honolulu.</b></p> <p>1902 H. B. Restarick</p> <p style="text-align: center;"><b>Indiana.</b></p> <p>1835 Jackson Kemper (Miss.) 1849 George Upfold 1860 Joseph Cruikshank 1883 David Buel Knickerbacker 1895 John Hazen White</p> <p style="text-align: center;"><b>Indianapolis.</b></p> <p>1899 T. M. Francis</p> <p style="text-align: center;"><b>Iowa.</b></p> <p>1854 Henry Washington Lee 1876 William Stevens Perry 1899 Theodore Nevin Morrison</p> <p style="text-align: center;"><b>Kansas.</b></p> <p>1864 Thomas Hubbard Vail 1887 Elisha Smith Thomas 1896 Frank R. Millsbaugh</p> <p style="text-align: center;"><b>Kansas City.</b></p> <p>1905 E. R. Atwill</p>	<p style="text-align: center;"><b>Kentucky.</b></p> <p>1832 Benjamin Bosworth Smith 1866 George David Cummins 1875 Thomas Underwood Dudley 1905 C. E. Woodcock</p> <p style="text-align: center;"><b>Kyoto.</b></p> <p>— C. M. Williams 1900 S. C. Partridge</p> <p style="text-align: center;"><b>Laramie.</b></p> <p>1898 A. R. Graves</p> <p style="text-align: center;"><b>Lexington.</b></p> <p>1896 Lewis W. Burton</p> <p style="text-align: center;"><b>Long Island.</b></p> <p>1869 Abram Newkirk Littlejohn 1902 Frederick Burgess</p> <p style="text-align: center;"><b>Los Angeles.</b></p> <p>1896 Joseph H. Johnson</p> <p style="text-align: center;"><b>Louisiana.</b></p> <p>1841 Leonidas Polk 1866 Joseph Pere Bell Wilmer 1880 John Nicholas Galleher 1891 Davis Sessums</p> <p style="text-align: center;"><b>Maine.</b></p> <p>1847 George Burgess 1867 Henry Adams Neely 1900 Robert Codman</p> <p style="text-align: center;"><b>Marquette.</b></p> <p>1896 Gershom Mott Williams</p> <p style="text-align: center;"><b>Maryland.</b></p> <p>1792 Thomas John Claggett 1814 James Kemp 1830 William Murray Stone 1840 William Rollinson Whitting- ham 1870 William Pinney 1885 William Paret</p> <p style="text-align: center;"><b>Massachusetts.</b></p> <p>1797 Edward Bass 1804 Samuel Parker 1811 Alexander Viets Griswold 1842 Manton Eastburn 1873 Benjamin Henry Paddock 1891 Phillips Brooks 1893 William Lawrence</p> <p style="text-align: center;"><b>Mexico.</b></p> <p>1904 H. D. Aves</p> <p style="text-align: center;"><b>Michigan.</b></p> <p>1836 Samuel Allen McCoskry 1879 Samuel Smith Harris 1889 Thomas Frederick Davies</p> <p style="text-align: center;"><b>Michigan City.</b></p> <p>1902 J. H. White</p>
--	--	--

- Milwaukee.**  
 1854 Jackson Kemper  
 1866 William Edmond Armitage  
 1874 Edward Randolph Welles  
 1889 Cyrus Frederic Knight  
 1891 Isaac Lea Nicholson
- Minnesota.**  
 1859 Henry Benjamin Whipple  
 1901 S. C. Edsall
- Mississippi.**  
 1850 William Mercer Green  
 1883 Hugh Miller Thompson  
 1903 T. D. Bratton
- Missouri.**  
 1835 Jackson Kemper (Miss.)  
 1844 Cicero Stephens Hawks  
 1868 Charles Franklin Robertson  
 1866 Daniel Sylvester Tuttle
- Montana.**  
 1880 Leigh Richmond Brewer
- Nebraska.**  
 1865 Robert Harper Clarkson  
 1885 George Worthington
- Nevada and Utah.**  
 1869 Ozi William Whitaker (Nevada)  
 1867 Daniel Sylvester Tuttle (Utah)  
 1888 Abiel Leonard
- Newark.**  
 1859 William Henry Odenheimer  
 1880 Thomas Alfred Starkey  
 1904 E. S. Lines
- New Hampshire.**  
 1844 Charlton Chase  
 1870 William Woodruff Niles
- New Jersey.**  
 1815 John Croes  
 1832 George Washington Doane  
 1874 William Henry Odenheimer  
 1875 John Scarborough
- New Mexico and Arizona.**  
 1875 William Forbes Adams  
 1880 George Kelly Dunlop  
 1889 John Mills Kendrick
- New York.**  
 1787 Samuel Provost  
 1801 Benjamin Moore  
 1811 John Henry Hobart  
 1830 Benjamin Tredwell Onderdonk  
 1854 Horatio Potter  
 1883 Henry Codman Potter
- North Carolina.**  
 1823 John Stark Ravenscroft  
 1831 Levi Silliman Ives  
 1853 Thomas Atkinson  
 1873 Theodore Benedict Lyman  
 1893 Joseph Blount Cheshire
- North Dakota.**  
 1883 William David Walker  
 1899 S. C. Edsall  
 1902 C. Mann
- Ohio.**  
 1819 Philander Chase  
 1832 Charles Pettit McIlvaine  
 1859 Gregory Thurston Bedell  
 1889 William Andrew Leonard
- Oklahoma.**  
 1893 Francis Key Brooke
- Olympia.**  
 1854 Thomas Fielding Scott  
 Benjamin Wistar Morris  
 1880 John Adam Paddock  
 1894 William Morris Barker  
 1901 F. B. Keator
- Oregon.**  
 1854 Thomas Fielding Scott  
 1868 Benjamin Wistar Morris
- Pennsylvania.**  
 1787 William White  
 1827 Henry Ustick Onderdonk  
 1845 Alonzo Potter  
 1862 William Bacon Stevens  
 1888 Ozi William Whitaker
- Philippine Islands.**  
 1902 C. Brent
- Pittsburgh.**  
 1866 John Barret Kerfoot  
 1882 Cortlandt Whitehead
- The Platte.**  
 1890 A. R. Graves
- Porto Rico.**  
 1902 H. Van Buren
- Quincy.**  
 1877 Alexander Burgess  
 1901 F. W. Taylor  
 1904 M. E. Fawcett
- Rhode Island.**  
 1843 John Prentiss Kewley Henshaw  
 1854 Thomas March Clarke  
 1904 W. H. McVicar
- Sacramento.**  
 1899 W. H. Moreland
- Salina.**  
 1902 S. M. Griswold
- Salt Lake.**  
 1904 F. S. Spalding
- Shanghai.**  
 1893 F. R. Graves
- South Carolina.**  
 1795 Robert Smith  
 1812 Theodore Dehon  
 1818 Nathaniel Bowen  
 1840 Christopher Edwards Gadsden  
 1853 Thomas Frederick Davis  
 1871 William Bell White Howe  
 1893 Ellison Capers
- South Dakota.**  
 1873 William Hobart Hare
- Southern Florida.**  
 1892 William Crane Gray
- Southern Ohio.**  
 1875 Thomas Augustus Jaggar  
 1904 Boyd Vincent
- Southern Virginia.**  
 1883 Alfred Magill Randolph
- Spokane.**  
 1892 Lemuel Henry Wells
- Springfield.**  
 1878 George Franklin Seymour
- Tennessee.**  
 1834 James Hervey Otey  
 1865 Charles Todd Quintard  
 1899 T. F. Gailor
- Texas.**  
 1859 Alexander Gregg  
 1892 George Herbert Kinsolving
- Tokyo.**  
 1886 Channing Moore Williams  
 1893 John McKim
- Vermont.**  
 1832 John Henry Hopkins  
 1868 William Henry Augustus Bissell  
 1894 Arthur Crawshay Alliston Hall
- Virginia.**  
 1790 James Madison  
 1814 Richard Channing Moore  
 1829 William Meade  
 1842 John Johns  
 1868 Francis McNece Whittle  
 1902 R. Gibson
- Washington.**  
 1896 Henry Yates Satterlee
- West Virginia.**  
 1878 George William Peterkin
- Western Africa.**  
 1851 John Payne  
 1873 J. A. Auer  
 1877 C. C. Penick  
 1885 S. O. Ferguson
- Western Massachusetts.**  
 1902 A. H. Vinton
- Western Michigan.**  
 1875 George De Normandie Gillespie
- Western New York.**  
 1859 William Heathcote DeLancey  
 1865 Arthur Cleveland Cox  
 1896 William David Walker
- West Texas.**  
 1874 Robert Woodward Barnwell Elliott  
 1885 James Steptoe Johnson

# DIOCESSES AND MISSIONARY JURISDICTIONS

Together with their Bishops and Bishops-Coadjutor  
of the American Church.

DIocese OR MISSIONARY JURISDICTION	BISHOP	BISHOP-COADIUTOR
Alabama .....	C. M. Beckwith (1902)	
Alaska .....	P. T. Rowe (1895)	
Albany .....	W. C. Doane (1869)	R. H. Nelson (1904)
Arkansas .....	W. M. Brown (1898)	
Asheville (Miss'y Jur.).....	J. M. Horner (1898)	
Boise (Miss'y Jur.).....	J. B. Funsten (1899)	
California .....	W. F. Nichols (1893)	
Cape Palmas .....	S. D. Ferguson (1885)	
Central New York.....	C. T. Olmsted (1904)	
Central Pennsylvania .....	E. Talbot (1897)	
Chicago .....	W. E. McLaren (1875)	C. F. Anderson (1906)
Colorado .....	C. S. Olmsted (1902)	
Connecticut .....	C. B. Brewster (1899)	
Cuba (Miss'y Jur.).....	A. W. Knight (1904)	
Dallas .....	A. C. Garrett (1896)	
Delaware .....	L. Coleman (1888)	
Duluth (Miss'y Jur.).....	J. D. Morrison (1897)	
East Carolina .....	A. A. Watson (1884)	R. Strange (1904)
Easton .....	W. F. Adams (1887)	
Florida .....	E. G. Weed (1886)	
Fond du Lac.....	C. C. Grafton (1889)	R. H. Weller (1900)
Georgia .....	C. K. Nelson (1892)	
Hankow (Miss'y Jur.).....	L. H. Roots (1904)	
Harrisburg .....	Jas. H. Darlington (1905)	
Honolulu (Miss'y Jur.).....	H. B. Restarick (1902)	
Indianapolis .....	T. M. Francis (1899)	
Iowa .....	T. N. Morrison (1899)	
Kansas .....	F. R. Millspaugh (1896)	
Kansas City .....	E. R. Atwill (W. Missouri) (1890)	
Kyoto (Miss'y Jur.).....	S. C. Partridge (1900)	
Kentucky .....	C. F. Woodcock (1905)	
Laramie (Miss'y Jur.).....	A. R. Graves (1898)	
Lexington .....	L. W. Burton (1896)	
Long Island .....	F. Burgess (1902)	
Los Angeles .....	J. H. Johnson (1896)	
Louisiana .....	D. Sessums (1891)	
Maine .....	R. Codman (1900)	
Marquette .....	G. M. Williams (1896)	
Maryland .....	W. Paret (1885)	
Massachusetts .....	W. Lawrence (1893)	
Mexico (Miss'y Jur.).....	H. D. Aves (1904)	
Michigan .....	T. F. Davies (1889)	
Michigan City .....	J. H. White (1902)	
Milwaukee .....	L. L. Nicholson (1891)	
Minnesota .....	S. C. Edsall (1901)	
Mississippi .....	T. DuB. Bratton (1903)	
Missouri .....	D. S. Tuttle (1866)	
Montana .....	L. R. Brewer (1886)	

DIOCESES AND MISSIONARY JURISDICTIONS, TOGETHER WITH  
THEIR BISHOPS AND BISHOPS-COADIUTOR OF THE  
AMERICAN CHURCH.—Continued.

DIOCESE OR MISSIONARY JURISDICTION	BISHOP	BISHOP-COADIUTOR
Nebraska .....	G. Worthington (1885)	A. L. Williams (1899)
Newark .....	E. S. Lines (1904)	
New Hampshire .....	W. W. Niles (1870)	
New Jersey .....	J. Scarborough (1875)	
New Mexico and Arizona (Miss'y Jur.) .....	J. M. Kendrick (1889)	
New York .....	H. C. Potter (1883)	D. H. Greer (1904)
North Carolina .....	J. B. Cheshire (1893)	
North Dakota (Miss'y Jur.).....	C. Mann (1902)	
Ohio .....	W. A. Leonard (1889)	
Oklahoma and I. T. (Miss'y Jur.)...	F. K. Brooke (1893)	
Olympia (Miss'y Jur.).....	F. B. Keator (1901)	
Oregon .....	B. W. Morris (1868)	
Pennsylvania .....	O. W. Whittaker (1888)	A. Mackay-Smith (1902)
Philippine Islands (Miss'y Jur.)...	C. Brent (1902)	
Pittsburgh .....	C. Whitehead (1882)	
Porto Rico (Miss'y Jur.).....	J. H. VanBuren (1902)	
Quincy .....	M. E. Fawcett (1904)	
Rhode Island .....	W. N. McVicar (1904)	
Sacramento (Miss'y Jur.).....	W. H. Moreland (1899)	
Salina (Miss'y Jur.).....	S. M. Griswold (1902)	
Salt Lake (Miss'y Jur.).....	F. S. Spalding (1904)	
Shanghai (Miss'y Jur.).....	F. R. Graves (1893)	
South Carolina .....	E. Capers (1893)	
South Dakota (Miss'y Jur.).....	W. H. Hare (1873)	
Southern Florida (Miss'y Jur.)...	W. C. Gray (1892)	
Southern Ohio .....	B. Vincent (1904)	
Southern Virginia .....	A. M. Randolph (1883)	
Spokane (Miss'y Jur.).....	L. H. Wells (1892)	
Springfield .....	G. F. Seymour (1878)	E. W. Osborne (1904)
Tennessee .....	T. F. Gailor (1899)	
Texas .....	G. H. Kinsolving (1892)	
Tokyo (Miss'y Jur.).....	J. McKim (1893)	
Vermont .....	A. C. A. Hall (1894)	
Virginia .....	R. Gibson (1902)	
Washington .....	H. Y. Satterlee (1896)	
West Texas .....	J. S. Johnson (1888)	
West Virginia .....	G. W. Peterkin (1878)	W. L. Gravatt (1899)
Western Africa (Miss'y Jur.).....	S. D. Ferguson (1885)	
Western Michigan .....	G. DeN. Gillespie (1875)	
Western Massachusetts .....	A. H. Vinton (1902)	
Western New York.....	W. D. Walker (1896)	

# ABBREVIATIONS

USED IN

THE AMERICAN CHURCH CLERGY AND PARISH DIRECTORY.

Abbreviation	EXPLANATION	Abbreviation	EXPLANATION
AA.	All Angels.	Cl.	Class.
Ab.	University of Aberdeen, Scotland.	Col.	Columbia Col., New York.
Abp.	Archbishop.	Co.	Company; County.
Acad.	Academy.	Coll.	College.
Adr.	Adrian College, Adrian, Mich.	Comm.	Commissioner.
Ad eund.	Ad eundem gradum.	Conn.	Connecticut.
Al.	Allegheny Col. Meadville, Pa.	Conv.	Convention.
A.	Albany.	Convc.	Convocation.
All SS.	All Saints.	Cons.	Consecrated.
Ala.	Alabama.	d.	Deacon.
Am.	Amherst Col. Amherst, Mass.	D. C.	District of Columbia.
Amer.	America or American.	D. C. L.	Doctor of Civil Law.
Annunc.	Annunciation.	D. D.	Doctor of Divinity.
And.	Andover, Col.	D. Litt.	Doctor in Letters.
Apptd.	Appointed.	Dart.	Dartmouth Coll., Hanover, N. H.
Archd.	Archdeacon.	Dep.	Deputy.
Archdy.	Archdeaconry.	Del.	Delegate; Delaware.
Ariz.	Arizona.	Dick.	Dickinson Col., Carlisle, Pa.
Ark.	Arkansas.	Dio.	Diocese.
Ash.	Asheville.	Dioc.	Diocesan.
Asst.	Assistant.	Div.	Divinity.
B.	Born.	Dubl.	University of Dublin, Ireland.
B. A.	Bachelor of Arts.	E.	East.
B. D.	Bachelor of Divinity.	East.	East; Easton.
B. S.	Bachelor of Science.	Epis.	Episcopal.
Barn.	Barnabas.	E. C.	East Carolina.
Barth.	Bartholomew.	Eccles.	Ecclesiastical.
Bates.	Bates Col., Lewiston, Me.	Ed.	Editor.
Bd.	Board.	Evang.	Evangelist.
Be.	University of Berne, Switzerland.	Ew.	Ewing University, Ewing, Ill.
Bed.	Bedford Univ., Shelbyville, Tenn.	Exam.	Examining.
Beth.	Col. of Sisters of Bethany, Topeka.	F. & M.	Franklin and Marshall Col., Lancaster.
Bish.	Bishop's Col., Lennoxville, P. Q.	Fr.	Franklin Coll., New Athens, O.
Bow.	Bowdoin Col., Brunswick, Me.	F.	Formerly.
Bp.	Bishop.	Fla.	Florida.
Br.	Brown Univ., Providence, R. I.	Gal.	Galesburg Univ., Galesburg, Miss.
C.	Curate.	Gen.	General.
Camb.	Univ. of Cambridge, England.	G. T. S.	General Theological Seminary, New York.
Can.	Canon.	Gr.	Griswold Col., Davenport, Ia.
Cath.	Cathedral.	Gr.	Grace.
Cen.	Centre Col., Danville, Ky.	Grk.	Greek.
Ch.	Christ's Church.	Ham.	Hamilton Co., Clinton, N. Y.
Chad.	Chaddock Col., Quincy, Ill.	Harv.	Harvard Univ., Cambridge, Mass.
Chap.	Chaplain.	Hebr.	Hebrew.
Chapl.	Chapel.		

Abbreviation	EXPLANATION	Abbreviation	EXPLANATION
Heid.	Univ. of Heidelberg, Germany.	N. C.	North Carolina.
Ho.	Hobart Col., Geneva, N. Y.; Holy; House.	N. H.	New Hampshire.
Hist.	History; Historical.	N. J.	New Jersey.
H. S.	Hampden-Sidney Col., Va.	N. S.	Nova Scotia.
Ja.	Iowa.	Neb.	Nebraska Col., Neb. (defunct) Nebraska.
Ida.	Idaho.	Nev.	Nevada.
Ill.	Illinois.	N. M.	New Mexico.
Ind.	Indiana.	Nfld.	Newfoundland.
Instr.	Instructor.	Nor.	Norwich Univ., Northfield, Vt.
Jas.	James.	N. Y.	New York.
Jeff.	Jefferson College, Natchez, Miss.	N. Wr.	New Windsor College, Md.
Jud.	Judson Univ., Judsonia, Ark.	O.	Ohio.
J. M.	Jefferson Medical Col., Phila., Pa.	Om.	Univ. of Omaha, Bellevue, Neb.
Kan.	Diocesan Theological School of Kansas, Kansas.	Ore.	Oregon.
Ken.	Kenyon Col., Gambier, Ohio, Bexley Hall.	Ont.	Ontario.
K. C. L.	King's Col., London, England.	Oxon.	Univ. of Oxford, England.
K. C. W.	King's Col., Windsor, Nova Scotia.	p.	Priest.
Kn.	Knox Col., Galesburg, Ill.	Pol.	Polity.
Laf.	Lafayette Col., Easton, Pa.	Pr.	Princeton Col., Princeton, N. J.
Lang.	Language.	Prelim.	Oxford and Cambridge Special Theological Examination.
Langs.	Languages.	T. E.	
Lat.	Latin.	Prin.	Principal.
Leip	University of Leipsic, Germany.	Prof.	Professor.
Lew.	Lewis Col., (now Norwich Univ.)	Prov.	Province.
Ley.	Univ. of Leyden, Holland.	R.	Rector.
Lib.	Liberia Col., West Africa.	R. I.	Rhode Island.
Lin.	Lincoln Univ., Lincoln, Pa.	Rac.	Racine Col., Racine, Wis.
Lit.	Literary, Literature.	Res.	Resigned.
Litt.	Letters.	Retrd.	Retired.
LL. B.	Bachelor of Laws.	Rev.	Reverend.
LL. D.	Doctor of Laws.	Rich.	Richmond, Va.
LL. M.	Master of Laws.	R. M.	Randolph-Macon Col., Ashland, Va.
L. S. T.	Licentiate in Sacred Theology.	Roa.	Roanoke Col., Salem, Va.
Mad.	Madison Col., Sharon, Miss. (defunct.)	Roch.	Univ. of Rochester, N. Y.
M. A.	Master of Arts.	Rt.	Right.
Mar.	Marietta Coll., Marietta, Ohio, Marquette.	Rut.	Rutger's Coll., New Brunswick, N. J.
M. B.	Bachelor of Medicine.	Ruth.	Rutherford Col., N. C.
M. D.	Doctor of Medicine.	Sch.	School.
McG.	McGill Univ., Montreal.	Sea.	Seabury Div. School Faribault, Minn.
Mass.	Massachusetts.	Sec.	Secretary.
Math.	Mathematics.	Sem.	Seminary.
Md.	Maryland.	S. C.	South Carolina.
Me.	Maine.	S. P. G.	Society for the Propagation of the Gospel in Foreign Parts.
Mich.	Michigan.	Sh.	Shurtleff Col., Upper Alton, Ill.
Mid.	Middlebury Col., Middlebury, Vt.	S. S. J. E.	Society of St. John the Evangelist.
Min.	Minister.	St. A.	St. Andrew's Univ., Scotland
Minn.	Minnesota.	St. Aug.	St. Augustine's Col., Benicia, Cal.
Miss.	Mission, Missionary, Miss.	St. J. Ark.	St. John's Col. of Ark., Little Rock.
Mo.	Missouri.	St. J. Ev.	Col. St. John the Evangelist, Denver, Col.
Mont.	Montana.	St. Jas.	St. Jas. Col., Md.
Montr.	Montreal.	St. J.	St. John's Col., Annapolis, Md.
Mus. Bac.	Bachelor of Music.	St. P.	St. Paul's Col., Mo.
Mus. Doc.	Doctor of Music.	St. S.	St. Stephen's Col., Annandale, N. Y.
Nash.	Nashotah Theo. Sem., Nashotah, Wis.	Supt.	Superintendent.
		Syr.	Univ. of Syracuse, N. Y.

Abbreviation	EXPLANATION	Abbreviation	EXPLANATION
T. C. D.	Trinity Coll., Dublin, Ireland.	Un. S. C.	Univ. of S. C. Columbia, S. C.
T. C. T.	Trinity Coll., Toronto.	Un. So.	Univ. of the South, Sewanee, Tenn.
Test.	Testament.	Un. Tenn.	Univ. of Tenn., Knoxville, Tenn.
Theo.	Theology.	Un. Vt.	Univ. of Vt., Burlington, Vt.
Theol.	Theological.	Un. Wis.	Univ. of Wisconsin, Madison, Wis.
Tor.	Toronto.	Un. W. Va	Univ. of W. Va., Morgantown, W. Va.
Tr.	Trinity Col., Hartford, Conn.	Utr.	Univ. of Utrecht, Holland.
Trans.	Translator.	Va.	Virginia.
Tufts.	Tufts Col., College Hill, Mass.	Vin.	Vincennes Univ., Vincennes, Ind.
Tul.	Tulane University, New Orleans, La.	Wash.	Washington.
U. S. A.	United States of America; United States Army.	Wes'n	Wesleyan University, Middletown, Conn.
Un.	Union Col., Schenectady. N. Y.	W. Mo.	West Missouri.
Un. Ala.	University of Ala., Tuscaloosa, Ala.	W. Mich.	Western Michigan.
Un. Ark.	University of Ark.	Wes'n	Western Univ. of Penn.
Un. Bost.	University of Boston, Mass.	W. Va.	West Virginia.
Un. Chic.	Univ. of Chicago.	Wilb.	Wilberforce Univ., Xenia, O.
Un. Cy. N. Y.	Univ. of City of N. Y.	W. Md.	Western Md. Col., Westminster, Md.
Un. Ga.	Univ. of Ga., Athens, Ga.	Wms.	Williams Col., Williamstown, Mass.
Un. Ia.	Univ. of Iowa, Iowa City.	Wn.	Wesleyan Univ., of Ill.
Un. Ind.	Univ. of Indiana.	W. N. Y.	Western New York.
Un. Ky.	Univ. of Kentucky.	Woos.	Univ. of Wooster, Ohio.
Un. Mich.	Univ. of Mich. Ann Arbor, Mich.	W. R.	Western Reserve Univ., Cleveland.
Un. Miss.	Univ. of Mississippi, Oxford, Miss.	W. & L.	Washington & Lee Univ., Lexington, Va.
Un. Mo.	Univ. of Missouri, Columbia, Mo.	W. & M.	William & Mary Col., Williamsburg, Va.
Un. N. C.	Univ. of N. C., Chapel Hill, N. C.	Ya.	Yale.
Un. N. Y.	Univ. of New York.		
Un. Pa.	Univ. of Pennsylvania, Philadelphia.		





# The American Church Clergy and Parish Directory for the Year 1905.

*It is requested that this work be cited as "THE AMERICAN CHURCH DIRECTORY."*

An asterisk (\*) prefixed to the name of a clergyman indicates his desire to be placed on record as opposed to the present legal title of the Church.

**A**BBITT, George Chapman, *Hopkinsville, Ky.*—Rich. M. A. 1882. **d** 1893. Bp. Whittle, **p** 1893. Bp. Whittle. R. Grace Ch. Hopkinsville, Ky. Dio. Lex. 1902. **F** D. in C. St. Mark's, Richmond, Va. 1893; R. 1893-96; Ascension Ch. Mt. Sterling, Ky. 1896.

**ABBOTT, Asa Appleton**, *The Hayward, Hayward Street, Cleveland, O.*—Sea. B. D. 1884. **d** 1880. Bp. Robertson, **p** 1884, Bp. Knickerbacker. Archdeacon of Ohio, 1899. **F** Cathedral Faribault, Minn. 1884-87; R. St. Jas. Vincennes, Ind. 1887-89; R. Holy Innocents' Mem. Ch. Evansville, Ind. 1889-94; Christ Ch. Warren, 1895.

**ABBOTT, Benjamin Henry**, *Carbondale, Pa.*—Am. B. A. 1857. **d** 1860, **p** 1861, Bp. H. Potter. Min. in C. Grace Ch. Oakland, Dio. C. Penn. 1884. **F** Asst. Min. Ch. Holy Com. 1860-61; R. Trin. Ch. Carbondale, Pa., 1861-66; R. Grace Ch. Whitestone, L. I. 1866-78; Pastor, St. Johnland, 1879-84.

**ABBOTT, Cornelius Stevenson**, *Belleville, N. J.*—Ken. **d** 1857. **p** 1858, Bp. McIlvaine. R. Christ Ch. Belleville, Dio. New. **F** Warren, O.; Alton, Ill.; Evanston, Ill.

**ABBOTT, Cornelius Stevenson, Jr.**, *408 H. Street N. E., Washington, D. C.*—Col. B. A. 1891. G. T. S. **d** 1894, Bp. Starkey, **p** 1894, Bp. Worthington. Priest Assoc. of the Church of the Good Shepherd, Washington, D. C. Chap. to Bp. of Maine, 1902-04. **F** Asst. St. Peter's, Brooklyn, 1895-6. Miss. at Alberton and Jonestown, Dio. Md. 1896-1902.

**ABBOTT, Edward**, *11 Dana Street, Cambridge, Mass.*—Un. N. Y. B. A. 1860, D. D. 1890. And. 1860. **d** 1879, **p** 1880, Bp. B. H. Paddock. R. of St. James', Cambridge, Mass. **F** Chap. Mass. Senate, 1872-3; elected Miss. Bp. of Japan, 1889; V. Dean East'n Convc. 1889-97; Mem. Miss. Co. 1886; Mem. Stand.

Com. Dio. Mass. 1892; Dep. to Gen. Con. 1892; Mem. Provis'l Com. on Ch. Wrk. in Mex. 1894; Pro. Dep. to Gen. Con. 1895; Sec. Stand. Com. 1895; Pres. Cambridge City Miss. 1896; Dean of East'n Convc. 1897; Mem. Ex. Com. Archdnry. of Lowell, 1897. Author, *Biographies; Fiction for Children; Occasional Sermons.*

**ABBOTT, Frank Wayland**, *Randolph, N. Y.*—Ho. Spec.; G. T. S. 1900. **d** 1903, **p** 1904, Bp. Walker. **P.** in C. Randolph, W. N. Y. 1903.

**ABEL, Alfred M.**, *Jonestown, Pa.*—Phil. High School B. A. 1852, M. A. 1857. **d** 1857, Bp. Alon. Potter, **p** 1859, Bp. Bowman. R. of Jonestown, Dio. C. Penn. 1881. **F** D. in charge of Lebanon, Pa. 1857-78; R. of St. John's and St. Luke's, Tacoma, W. T. 1878-81. In charge of Ch. Home for child'n since 1881.

**ABRAHAM, Robert Emmet**, *Gambier, O.* **d** 1899, Bp. Burton. Student at Bexley Hall. **F** Asst. Ch. of the Asc. Frankfort, Ky. 1899-1900.

**ACHESON, Edward Campion**, *Middletown, Conn.*—Univ. Coll. Tor. 1885. Wycliffe Coll. Tor.; M. A. New York University 1891. **d** 1881, **p** 1889. Tor. R. of H. Trin. Middletown, Dio. Connecticut. **F** C. in Tor. Prov. of Ont. 1888-89. Asst. Min. of St. Geo. Stuyvesant square, N. Y. City, 1889-92.

**ACKLEY, Charles B.**, *417 E. 13th Street, New York City.*—**d** 1903, **p** 1904, Bp. Nicholson. Asst. Gr. Chap. N. Y.

**ACKLEY, William Nichols**, *534 47th Street, Brooklyn, N. Y.*—Tr. B. A. and M. A. **d** 1866, **p** 1867, Bp. Williams. R. St. Andrew's Brooklyn, N. Y. Dio. L. I. 1894. **F** St. Alban's Ch. Davidson, Ct. 1866; Trin. Newton Ct. 1870; St. Mark's, Warren, R. I. 1874; St. Peter's Narragansett Pier, R. I. Author, *Sermons, pamphlets, etc.*

**ACWORTH, John**, 67 E. 89th Street, New York City.—Nash. B. D. 1895. **d** 1886. Bp. Kip, **p** 1892, Bp. Nichols. Asst. Min. Ch. of the Beloved Disciple, New York City, Dio. N. Y. 1894. **F** St. Paul's Salinas, Cal. 1892.

**ADAMS, Samuel Forbes**, *Ausable Forks*, N. Y.—Non-Par. Dio. C. N. Y.

**ADAMS, Crozier Graham**, *Bedford, Pa.*—"B. A. M. A. D. D." Graduated at Victoria University and Toronto University. **d** and **p** Bp. of Niagara. **F** Curate at Christ Church Cathedral, Hamilton, Ont. R. of St. George's Ch. Georgetown, Ont.; Grace Ch. Carthage, N. Y. R. of St. James' Ch. Vincennes, Ind.; R. of St. Paul's Ch. Jeffersonville, Ind. Del. to Gen. Conv. 1895. Ind. Dean of Southern Conv. several years. Ind. St. James' Ch. Bedford, Pa.

**ADAMS, Crozier Graham**, 1737 *Missouri Avenue*, St. Louis, Mo.—Sea. B. D. 1897. **d** 1897, Bp. White, **p** 1898, Bp. Whipple. R. St. John's, St. Louis, Mo. **F** Rushford, Minn. 1897-90; Asst. Ch. Ch. Indianapolis. Ind. 1897-1899; R. Oelwein, Ia. 1899-1903.

**ADAMS, Charles Lawrence**, *Goodland, Kan.*—**d** 1903, Bp. Vinton, **p** 1904, Bp. Griswold. P. in C. St. Paul's, Goodland, Kan.

**ADAMS, Charles Josiah**, *Rossville, N. Y. City.*—Mount Union Coll. O., B. A. **d** 1884, **p** Bp. Spalding. R. St. Luke's Ch. Rossville, Staten Island, Dio. N. Y. **F** All SS. Denver: St. Mark's, Denver, Col.; Dean of Wichita, Kan.; R. St. Luke's Ch. Chicago, Ill.; Holy Spirit, Kingston, N. Y. Author, *Where is my Dog? The Matterhorn Head, How Baldy Won the County Seat*, etc., etc. Founder of the Church Thinking Bureau and of *The Bureau of Biophilism*.

**ADAMS, George Davis**, *Riverside, Ill.*—Am. Cl. of 1870. **d** 1882, **p** 1883, Bp. W. C. Doane. R. of St. Paul's Ch., Riverside, Ill. Dio. Chicago, 1894.

\***ADAMS, H. T.**, *Newkirk, Okl. Ter.*—Kan. Theo. Sch. 1902. **d** 1903, **p** 1904, Bp. Brooke. Miss. for Ponca City, Perry, Newkirk and Blackwell, Okl. Ter.

**ADAMS, Innes O.**, *Bessemer, Ala.*—Univ. So. **d** 1875, **p** 1878, Bp. Gregg. R. Trin. Ch. Bessemer, Ala. **F** in charge of seven mission stations in Texas, 1875-80; R. of St. John's Ch. Camden, Ark. 1880-83; R. of Trin. Ch. Pine Bluff, Ark. 1883-93; R. of St. Jas., Eufala and Miss. at Clayton, Dio. Ala. 1893.

**ADAMS, John Charles**, *Lake City, Minn.*—M. D. 1857. **d** 1860, **p** 1866, Bp. Green. Rtrd. since 1873.

**ADAMS, Raymond Morrison Dow**, 300 *Ashmont Street*, New Dorchester Sta., Boston, Mass.—Harv. Sp. 1895-96 and 1896-97; 2 yrs. Epis. Theo. Sch. Camb. 1897. **d** 1900, Bp. Lawrence, **p** 1901, Bp. Niles. Asst. All SS. Ch. (Dorchester) Boston, Mass. 1903. **F** Asst. St. Paul's, Lancaster, Dio. N. H. 1900-03.

**ADAMS, Rt. Rev. William Forbes**, Bishop of *Easton, Easton, Md.*—Univ. So. D. C. L. 1874. **d** 1859, **p** 1860, Bp. Green. Cons. Bp. of N. M. and Ariz. 1875, by Bpp. Green, J. P. B. Wilmer and Beckwith. Bishop of Easton, 1887. **F** St. Paul's Ch. Woodville, Mass.; St. Peter's, New Orleans, 1866; St. Paul's, New Orleans, 1867-75. Bp. of N. M. and Ariz. 1875-76; R. of Ho. Trin. Ch. Vicksburg, Miss. 1876-87. Author, *Occasional Sermons, Missionary Repts.*

**ADAMSON, W. S.**, 21 *Boulevard Victor Hugo, Nice, France.*—R. Ch. of the Ho. Spir. Nice, France.

**ADDISON, Charles Morris**, *Stamford, Conn.*—Epis. Sch. Camb. Mass. B. D. 1882. **d** 1882, **p** 1883, Bp. Paddock. R. of St. John's Ch. Stamford, Dio. Conn. 1897. **F** R. of St. John's, Arlington, Mass., with Ch. of the Epiphany, Winchester, Mass. 1882-85; R. of Ch. Ch. Fitchburg, Mass. 1885-97. Archd. of Worcester, Mass. 1895-97.

**ADDISON, Daniel Dulany**, 2 *Parkman Terrace, Brookline, Mass.*—Un. B. A. 1883. Ep. Th. Sch. Cam. Mass. B. D. 1886; Un. D. D. **d** 1886, **p** 1887, Bp. Paddock. R. of All SS. Ch. Brookline, Mass. Dio. Mass. 1894. **F** Asst. Min. of Ch. Ch. Springfield, Mass. 1886-88; R. of St. Peter's Ch. Beverly, Mass. 1888-94. Knight Commander of the Order of African Redemption conferred by the Republic of Liberia (1904). Author, *Lucy Larcom: Life Letters and Diary* (1892), *Life of Bishop Bass* (1897), *The Clergy in American Life and Letters* (1900), *The Episcopalians* (1904).

**ADKINS, Franklin Bache**, *Easton, Md.*—Md. Spec. course at Jn. Hop.; Berk. Div. Sch. **d** 1882, **p** 1882, Bp. Lay. R. Coventry parish, Dio. Easton. **F** in C. Stepney, Spring Hill and Wicomico parishes. 1882-88; Holy Trin. 1889-91; Miss. in Delaware, 1892-93; R. of Stepney and Spring Mill parishes.

**AGATE, W. R.**, *Batesville, Ark.*—**d** 1902, **p** 1903, Bp. Vincent. R. St. Paul's, Batesville, Ark. **F** in C. St. John's Ch. Worthington, Dio. So. Ohio, 1902.

**AGNEW, William John Clarke**, *High Falls, N. Y.*—St. S. B. A. 1884, M. A. 1887. Nash. B. D. 1887. **d** 1887, **p** 1888, Bp. Brown. R. of High Falls and Stone Ridge, Dio. N. Y. 1890. **F** Omro, Wis., 1887; Houtzdale, Pa. 1888.

**AIGNER, Martin**, *Franklin, Pa.*—B. D. 1903, Phil. Div. School. **d** 1884, **p** 1886, Bp. Stevens. R. of St. John's, Franklin, Pa. Dio. Pitts. 1900. **F** Asst. Min. of St. Luke's Ch. Philadelphia, Pa. 1884-90; R. Trin. Ch. Mt. Holly, Dio. N. J. 1890-1900. Organized St. Martin's in the Fields Lumberton, N. J. and Holy Trin. Ocean City, N. J.

\***AITKINS, Frank Ernest**, 240 E. 31st Street, N. Y. City.—Berk. 1895. **d** 1898, **p**

1899, Bp. Brewster. Asst. Ch. of the Incarnation, N. Y. City, Dio. N. Y. 1901. **F** Asst. Trin. Ch. Lenox, Mass. 1898-99; St. George's Miss. Lee, Mass. 1899-1901.

\***AITKINS, James Fley**, *Huntington, L. I.*—Prep. Sch. Cam. England. **d** 1894, Bp. Whitfle. **p** 1895, Bp. Littlejohn. R. of St. John's Ch. Huntington, Dio. L. I. 1897. **F** Asst. Min. of Trin. Ch. Lenox, Mass. 1895; Asst. P. of Grace Ch. Brooklyn Heights, N. Y. 1895-97.

**ALBERT, Martin**, *Trinity Church House, New York City*.—Theo. Sem. of the Evan. Synod of U. S. of A. **d** 1874, Bp. Bedell, **p** 1875, Bp. J. C. Talbot. Miss. to the Germans in Trin. Parish, New York City, 1877. **F** Miss. to the Germans in Cincinnati, O. 1874-77. Author, *Hymnal for German Missions of the Church*.

**ALCORN, Edwin Cheney**, *Cape May, N. J.*—Tr. 1874; G. T. S. 1878; S. T. B. 1883. **d** 1878, Bp. Potter. **p** 1883, Bp. Pierce. R. St. John's, Cape May, N. J. **F** Asst. in Ch. Ch. Detroit, Mich.; Asst. in St. John's Ch. Wilmington, Del.; R. of St. Paul's Ch. Batesville, Ark. 1883-84; Trin. Ch. St. Louis, Mo.; Miss. Ch. of the Good Shepherd, Oriskany Falls, Dio. C. N. Y. 1891-98; R. St. Mark's Ch. Hammon-ton and in C. Ch. Ch. Waterford, Dio. N. J. 1898.

**ALCOTT, George Almon**, *New Haven, Conn.*—St. S. B. A. 1886; M. A. 1890. **d** 1889, **p** 1890, Bp. Williams. R. Gr. Ch. New Haven, Conn. 1904, with Ch. Ch. East Haven, Conn. **F** Middle Haddam, 1889; Asst. St. Paul's Ch. New Haven, 1889; Marblehead, 1890; Miss. in C. of Danielson, 1893, all in Conn.

**ALEXANDER, Abijah**, *5222 2nd Avenue, Pittsburgh, Pa.*—Sea. 1889, **d** 1889, **p** 1890, Bp. Walker. R. of the Ch. of the Good Shepherd, Pittsburgh, Dio. Pitts. 1902. **F** Miss. at James-town, N. D. 1880-90; R. of All SS. Ch. Min-neapolis, Dio. Minn. 1890-98.

**ALEXANDER, Carl Georg Arnold**, *Warsaw, Ill.*—**d** and **p** 1902, Bp. Taylor. St. Cy-prian's, Carthage, and Zion, Mendon, Dio. Q. 1902.

**ALEXANDER Donald Nelson**, *73 Cottage Street, Fall River, Mass.*—Mass. Inst. Tech.; B. S. 1898. Epis. Theo. Sch. Camb. B. D. 1904. **d** 1904, Bp. Lawrence. M. in C. St. Steph. Fall River, Mass. 1904.

**ALEXANDER, F. J. K.**, *Averill and Ash-land Avenues, Rochester, N. Y.*—**d** 1904, Bp. Brewster. Asst. St. Andr. Rochester, N. Y. 1904.

**ALEXANDER, John Barrow**, *British Vice-Consulate, Tacoma, Wash.*—C. C. C. Cam. B. A. 1873, M. A. 1877. **d** 1874, **p** 1875, Lich. British Vice-Consul. Tacoma, Wash. 1892. **F** C. of Heath, Derbys. 1874-78; Boynton, Yorks. 1878-79. British Vice-Consul for Puget Sound, 1884; residence Port Townsend, transferred to Tacoma in 1892.

**ALFRIEND, John S.**, *Charlestown, W. Va.*—Theo. Sem. Va., 1896. **d** 1896, **p** 1897, Bp. Randolph. R. Zion Ch. Charleston, W. Va. 1902. **F** Min. in C. of Churches at Salt-ville, Marion and Pulaski City, Dio. So. Va. 1896-1902.

**ALFVEGREN, John Victor**, *Eagle Bend, Minn.*—**d** 1895, **p** 1896, Bp. Whipple. Off. Eagle Bend, Minn. **F** R. of St. Sigfrid's Ch. St. Paul, Minn.

**ALLAN, William Temple**, *Laurel, Miss.*—Theo. Sem. Va.; Un. So. **d** 1880, **p** 1884, Bp. R. W. B. Elliott. R. St. Joh. Laurel, Miss. Chap. of Confed. Veterans' and Progressive Endowment Gld. **F** in Texas and W. Va. and R. of St. John's Ch. Fort Smith, Ark.; R. Ch. Ch. Springfield, Mo.; Mem. Stand. Com. Ark.; Del. Gen. Con. 1898. R. of Sedalia, Mo. 1899.

**ALLEESON, Thomas**, *Sauk Rapids, Minn.*—**d** 1904, Bp. Morrison. In C. Sauk Rapids, Minn. 1904.

**ALLEN, Alexander**, *Springfield, Ill.*—T. C. T. B. A. 1879; T. C. T. Wellington Scholar, 1880-81; Jubilee Scholar, 1881; Prince of Wales Prizeman, 1881; 1st class Honors in Classics, 1881; M. A. 1902. **d** 1881, Bp. Fuller (of Niagara); **p** 1883, Bp. Clarkson. R. Ch. Ch. Springfield, Ill. Dio. Sp. 1895. **F** Asst. of Ch. Ch. East Orange, N. J.; R. of H. Trin. Lincoln, Neb.

**ALLEN, Alexander Viets Griswold**, *2 Phillips Place, Cambridge, Mass.*—Ken. B. A. 1862, D. D. 1877; Harv. D. D. 1886; Ya. D. D. 1901. **d** 1865, **p** 1866, Bp. Eastburn. Prof. Eccles. Hist. Cam. Div. Sch. 1867. **F** R. of St. John's Ch. Lawrence, Mass. 1865-67. Author, *Continuity of Christian Thought*, 1884; *Life of Jonathan Edwards*, 1889; *Religious Progress*, 1893; *Christian Institutions*, 1897; *Life of Phillips Brooks*, 1900.

\***ALLEN, Alber W.**, *New York Mills, N. Y.*—St. And. Div. Sch. 1897-1901. **d** 1899, **p** 1901, Bp. Huntington. R. of St. Peter's Ch. Oriskany and St. James' Ch. New York Mills, N. Y. Dio. C. N. Y. **F** P. in C. Geths. Ch. Westmoreland, N. Y. 1899-1904.

**ALLEN, Charles Melvin**, *Bayonne, N. J.*—**d** (Perpetual) 1880, Bp. Littlejohn. **F** Min. in C. of St. Matthias' Mission, Sheephead Bay, Dio. L. I.

**ALLEN, Francis Aaron**, *40 Gilmour Street, Ottawa, Ont., Can.*—McG. B. A. 1880. **d** 1880, **p** 1881, Bp. Bond (Mont.). **F** Rawdon, Que. 1880; St. Armand, West Que. 1884; Miss. at Cloquet, Minn. Dio. Dul. 1896.

**ALLEN, Frederick Baylies**, *132 Marlborough Street, Boston, Mass.*—Am. B. A. 1863, M. A. 1866. **d** 1880, **p** 1881, Bp. Pad-dock. Supt. and Gen. Miss. of Epis. City Mission, Dio. Mass. 1888. **F** Asst. Min. of Trin. Ch. Boston, Mass. 1879-88.

**ALLEN, George Pomeroy**, *Ardmore, Pa.*—Phil. Div. Sch. 1872. Un. Pa. D. D. **d** 1872,

p 1873, Bp. Stevens. R. of St. Mary's Ch. Ardmore, Dio. Pa. F R. of Trin. Ch. Bethlehem, Pa.

**ALLEN, Henry Freeman**, 1 *Piazza Soderini, Florence, Italy*.—Harv. d 1863, p 1864, Bp. Eastburn. Dio. Mass. Assistant at English Church of the Holy Trinity, Florence, Italy.

**ALLEN, Sturges**, *Holy Cross House, Westminster, Md.*—C. Cy. N. Y. B. S. 1869, G. T. S. B. D. 1880. d 1880, Bp. Robertson, p 1882, Bp. Scarborough. Miss. P. O. H. C. 1888. F Asst. of St. Mary's Ch. Kansas City, Mo. 1880-81; Asst. in C. of St. George's Mission, Newburgh, N. Y. 1881-84; Asst. of Ch. of Ho. Cross, New York City, 1884-89.

**ALLEN, Thomas Kennedy**, 220 N. 6th Street, *La Crosse, Wis.*—d 1880, p 1882, Bp. Whipple. F Miss. St. Jas. Dresbach, St. John's, Dakota, Holy Comforter, Brownsville, Minn. Dio. Minn. 1897.

**ALLEN, Walter Henry Bidwell**, *Narragansett Pier, R. I.*—St. S. and Berk. Div. Sch.; B. A. 1886; G. T. S. 1889. d 1889, p 1889, Bp. Littlejohn. R. St. Peter's, Narragansett Pier, R. I. F Stafford Springs, 1889-90; Sea Cliff, 1890-96; Rouse's Point, 1896-97; R. of Trin. Ch. Sharon Springs, N. Y. Dio. N. Y. 1897.

**ALLEN, William B.**, 111 *Vauxhall Street, Nashville, Tenn.*—d 1904, Bp. Gailor. R. Ho. Trin. Nashville, Tenn.

**ALLEN, William Ernest**, *Carnegie, Pa.*—St. S.; B. A. 1877; M. A. 1880, G. T. S. 1880. d 1880, p 1881, Bp. Littlejohn. R. Ch. of the Atonement, Carnegie, Pa. 1902. F St. Aug. Chap. Trin. Par. N. Y. City, 1880-82; Mission Seneca Co. N. Y. 1882-85; R. of Ch. Ch. Clayton, N. Y. 1888-91; Sherburne, N. Y. 1891-96; R. Ch. of the Epiph. Allendale, N. J. Dio. New. 1896-1900. Author. *Lectures on Oddfellowship; Lectures on Free Masonry*, Magazine Articles, etc.

\***ALLEN, W. Fred.**, *Hyde Park, Scranton, Pa.*—Thiel A. M. 1902; Ken. B. D. 1902. d 1898, p 1900, Bp. Ohio. Priest in charge St. David's Parish, Scranton, Pa. F St. Edward's, Kane; St. Clement's, Greenville; Grace, So. Cleveland; St. Jas. Boardman and St. Luke's, Niles, O.

**ALLEYNE, Frances Edmund**, *Little Falls, Minn.*—d 1892, p —, Bp. Tuttle. Rector, Little Falls, Minn. 1902. F R. Alexandria, Minn.; St. Philip's, Cleveland, O. Assoc. Prin. St. Mark's Sch. Portland, Mo. Dio. Mo. 1891.

\***ALLING, Stephen Howard**, *Dansville, N. Y.*—Tr. B. A. 1892, M. A. 1895. d 1895, p 1886, Bp. Williams. R. St. Peter's Ch. Dansville, N. Y. Dio. W. N. Y. 1902. F Asst. of St. Andrew's Ch. St. Johnsbury, Vt. and Miss. in C. of St. Peter's Ch. Lyndonville, Dio. Vt. 1895-1901; St. Gabriel's, E. Berlin, Ct. 1901-02.

**ALLISON, Charles R.**, *Sodus Point, N. Y.*

**ALLISON, David Prescott**, 2211 *N. Charles Street, Baltimore, Md.*—K. C. W., B. A. 1889, M. A. 1892. d 1889, p 1890, Bp. Courtney of N. S. Asst. of St. Mich. and All A. Baltimore, Md. Dio. Md. 1899. F Asst. Min. of Weymouth, 1889-91; St. Luke's Cathl. Halifax, 1891-93, both in N. S.; Asst. Min. of St. Michael and All Angels', Baltimore, 1894-97; Asst. St. Paul's and in C. St. John Bap. Baltimore, Md. 1897-99.

**ALLISON, Granville**, 342 *Landerdale Street, Memphis, Tenn.*—Van. LL. B. 1890. d 1897, Bp. Quintard, p 1899, Bp. Gailor. R. Gr. Ch. Memphis, Tenn. 1902. F Asst. St. Ann's Ch. Nashville, Tenn. 1897-98; R. Ch. of the Messiah, 1898-1902.

**ALLISON, Thomas**, *Churchville, Harford Co. Md.*—K. C. W., B. A. 1894. d 1897, p 1899, Bp. of Nova Scotia. R. of Ho. Trin. Churchville Par. Harford Co. Md. F R. of New Dublin, N. S. 1897. Asst. St. Mich. and All A. Baltimore, Md. Dio. Md. 1901.

**ALLISON, William H.**, 102 *Brady Street, Detroit, Mich.*—St. Stephen's Coll.; Col. Univ. 1897. d 1900, Bp. Brewster, p 1901, Bp. Davies. R. St. Mary's Ch. Detroit, Mich. 1901. F Asst. St. Andr. Ch. and Curator of Harris Hall, Ann Arbor, Mich. 1901.

**ALLMAN, E. Rudd**, *Wamego, Kan.*—d 1904, Bp. Millsbaugh. R. of St. Luke's, Wamego, Kan. 1904.

**ALMFELDT, John E.**, 428 *8th Street, St. Paul, Minn.*—d 1898, p 1901, Bp. Whipple. R. St. Sigfrid's, St. Paul, Minn. F R. St. John's Ch. Lake Park, Minn. Dio. Dul.

**ALMOND, W. Russell**, *Pomona, Cal.*

**ALMQUIST, Peter August**, *Cor. 8th and Locust Streets, St. Paul, Minn.*—Gothenburg, Sweden, 1857, B. A. 1866, Lic. Ups. 1867. d 1870, p 1870, Bp. Whitehouse. Non-Parochial. F Tustin, Mich. 1870-74; Marquette, Mich. 1874-81; Danville, Ill. 1881-87; Boston, Mass. 1887-94; Astoria, N. Y. 1894-97. Instructor and Chaplain at St. Alban's Military Academy, Knoxville, Ill. 1897-98, Adams, N. D. 1898-1901. Author, *Poems*, Newspaper Articles, Speeches, etc., in Swedish, English and German.

**ALSOP, Reese F.**, 96 *Remsen Street, Brooklyn, N. Y.*—Ken. D. D. d 1858, Bp. Bowman, p Bp. Hopkins. R. of St. Ann's Ch. Brooklyn, N. Y. Arch. of So. Brooklyn, Dio. L. I. F St. Philip's Ch. Phila.; St. John's Ch. Framingham, Mass.; Ch. Ch. Rye, N. Y.; St. Andrew's Ch. Pittsburg, Pa.; Grace Ch. Phila. Author, *Outlines of S. S. Lessons*.—Two series.

**ALSTON, Primus Priss**, *Charlotte, N. C.*—d 1883, p 1892, Bp. Lyman. P. in C. of Chap. of St. Mich. and All Angels, Charlotte, Dio. N. C.

**ALTEN, Joseph R.**, *Breckenridge, Minn.*—d 1904, Bp. Morrison (Duluth). In C. of Breckenridge, Minn. 1904.

**AMBLER, Francis Willis**, *Woodlawn, Ala.*—Grad. Div. Univ. So. 1899. **d** 1899. **p** 1900. Bp. Nelson. R. Gr. Ch. Woodlawn, Ala. **F** R. Cartersville, Ga. 1899.

**AMBLER, John Cary**, *No. 7 Concession, Osaka, Japan.*—**d** 1888, **p** 1889. Bp. Randolph. Miss. at Osaka, Japan.

**AMBLER, Thomas M.**, *Norfolk, Va.*—Theo. Sem. Va. 1853. In C. of Bath Parish, Maryland; R. of St. James Ch. Hanover Co. Resigned, 1896. Non-Par. Dio. S. Va.

**AMES, John Griffith**, *1600 13th Street, Washington, D. C.*—Wms. B. A. 1858. **d** 1863. Bp. McIlvaine, **p** 1864. Bp. Odenheimer. Supt. of Public Documents, Washington, D. C. 1874. **F** Ch. of the Redeemer, Morristown, N. J. 1864-67; Ch. Ch. Springfield, O. 1867-70; Head of House of Evangelists, N. Y. 1870-74. Author, *U. S. Government Reports*, Newspaper Articles, etc. Active ministry relinquished on account of ill health.

**ANCELL, Benjamin Lucius**, *Soochow, China.*—W. and L. Col. M. A. **d** 1899. Bp. Whittle, **p** 1900. Bp. Graves. Miss. Soochow, China, 1902. **F** Miss. Shanghai, 1899-1902.

**\*ANDERSON, Augustine Hugo Wells**, *Great Bend, Kan.*—Trin. Coll. G. T. S. B. A. 1901. **d** 1903, **p** 1904. Bp. Griswold. R. St. John's, Great Bend, Kan.

**ANDERSON, Rt. Rev. Charles Palmerton**, *1825 Roscoe Street, Chicago, Ill.*—T. C. T. D. D. 1900. **d** 1887, **p** 1888. Bp. Ont. Bp. Coadjutor of Chicago, 1900. Consecrated by Bishops McLaren, Gillespie, Seymour, Vincent, Nicholson, Grafton, White, Edsall, Morrison, Williams. **F** R. of Beachburg, Ont. 1887-91; R. of Gr. Ch. Oak Park, Ill. 1891-1900. Author, *Confirmation*, a pamphlet, 1898; *The Christian Ministry*, a sermon, 1902.

**ANDERSON, John Charles**, *Dodge City, Kans.*—T. C. T. B. A. and M. A. 1886. **d** 1883, **d** 1885. Bp. Harris. R. St. Corn, Dodge City, Kan. Dio. Sal. **F** R. of St. Paul's Ch. Prince Frederick, Md. Dio. Md.

**ANDERSON, Roger Brooke Taney**, *Holy Cross, West Park, N. Y.*—Jns. Hop.; G. T. S. B. A. 1900. **d** 1903. Bp. Paret. **p** 1904. Bp. Lawrence. Ho. Cross House. **F** C. St. John's, Roxbury, Mass. 1903-04.

**ANDERSON, Richard Warner**, *Eagle Pass, Tex.*—Theo. Sem. Va. **d** 1882. Bp. Whittle, **p** 1883. Bp. Peterkin. The Church of the Redeemer, Eagle Pass, Tex. 1904. **F** Lynn-haven Parish, 1882; St. George's, Accomack Co. 1883; Evang. to Conv. of Louisville 1884; St. Stephen's, Milledgeville, Ga. 1885; Satilla, Miss. 1887; St. James, Texarkana, 1888-92; Miss. under Bp. of Ga. 1892; Ch. of the Good Shepherd, Yorkville, and Miss. in Cherokee Co. S. C. 1896; Edgefield and associated missions, 1897; St. Thomas and St. Dennis, 1901.

**ANDRAS, C. H.**, *Victor, Col.*—Non-Par. Dio. Col.

**ANDREN, August**, *Rush City, Minn.*—Univ. Lund. Swed. G. T. S. B. A. 1887. **d** 1893. Bp. Williams, **p** 1895. Bp. Nicholson. R. Gr. Ch. Rush City, Minn.

**\*ANDREW, John J.**, *Windsor, N. Y.*—Priv. Edctd. **d** 1873, **p** 1875. Bp. F. D. Huntington. Miss. at Windsor, C. N. Y. **F** in C. of St. Jas. Ch. Teresa, and St. Peter's Ch. Redwood, N. Y. 1874-75; R. of St. John's Ch. Medina, N. Y. 1875-78; R. of St. Stephen's Ch. Olean, N. Y. 1878-82; R. of St. Stephen's Ch. Savannah, Ga. 1882-89; R. of St. Luke's Ch. Orlando, Fla. 1890-1902.

**ANDREWS, Charles Denison**, *55 W. 4th Street, St. Paul, Minn.*—G. T. S. B. D. 1870. **d** 1870, **p** 1871. Bp. Odenheimer. R. Ch. Ch. St. Paul, Minn. Dio. Minn. 1887. **F** R. Ch. Ch. Washington, D. C. 1873-1887.

**\*ANDREWS, Ethelbert Henry James**, *Palestine, Tex.*—**d** 1895. Bp. Kendrick, **p** 1899. Bp. Johnston. R. St. Philip's Ch. Palestine, Tex. 1902. **F** Asst. Min. of St. Clement's Ch. El Paso, Tex. Dio. N. M. Miss. in C. St. Luke's Ch. Deming, N. M.

**ANDREWS, Merton Cyrus**, *542 Main Street, Oshkosh, Wis.*—Nash. **d** 1895, **p** 1896. Bp. Grafton. R. of St. Paul's Ch. Oshkosh, Wis. Dio. F. du L. Author, Literary and Scientific Articles.

**ANDREWS, Robert Wells**, *Mito, Iwakari Ken, Japan.*—Fields Coll. **d** 1896, **p** 1896. Bp. Nicholson. Miss. in Japan. **F** R. of St. Stephen's Ch. Stoutton, Wis. 1896; R. of St. Martin's Ch. Brodhead, Wis. 1896.

**ANDREWS, William Given**, *Guilford, Conn.*—Mar. B. A. 1855. M. A. 1858. D. D. 1885. Princ. 1859. **d** 1862, **p** 1864. Bp. Odenheimer. R. of Ch. C. Guilford, Conn. Dio. Conn. **F** officiant at Princeton, and Rocky Hill, N. J. 1862-66; Asst. of Grace Ch. Hamden, Conn. 1866-67; R. of Ch. of the Ascension, New Haven, Conn. 1868-79; Off. at Trin. Ch. Princeton, N. J. 1880. Author, Pamphlets on American Ch. Hist. etc.

**\*ANGELL, Edmund Augustus**, *St. Clair, Pa.*—**d** 1881. Bp. Scarborough, **p** 1883. Bp. Whitehead. R. Church of the Holy Apostles, St. Clair, Pa. Dio. C. Pa. **F** Asst. of St. Andrew's Ch.; Asst. of Trin. Ch.; R. of St. John's, Pittsburgh; R. Church of the Nativity, Crafton, Pa.; R. of Meml. Ch. of our Father, Foxburg, Pa.; R. of St. John's Ch. Washington, Conn.; Asst. St. Mary's Ch. Brooklyn, N. Y. 1900.

**\*ANKETELL, John**, *West Burlington, N. Y.*—Yale A. B. 1855 and A. M. 1858; Berkeley Prize for Latin Prose Composition, 1853. Berk. 1859. Std. of Theo. in Germany. **d** 1859, **p** 1860. Bp. Williams. Dio. N. Y. **F** R. of St. John's American Ch. Dresden, Saxony, 1869; Asst. Min. of S. Thomas' Ch. New York City, 1875-77; Prof. of Heb. and Grk. Exegesis, Sea, 1877; R. St. Andr. Ch. Walden, N. Y. Author, *Gospel and Epistle Hymns for the*

*Christian Year* (Ch. Kal. Co. N. Y.) 1890; Prize Essayist of The Ch. Eclectic on *Marriage and its Impediments*, 1886.

**ANSON, Alfred W.**, *Martinsville, Va.*—St. Peter's Col. Radley and Ex. Col. Oxford, Eng. d 1892, p 1893. Bp. Randolph. R. Henry Par. Martinsville, Va. 1894; Lynnhaven Par. Princess Anne Co. Va. 1892-94.

**ANSON, Edmund A.**, *Pulaski, N. Y.*—Miss. at Pulaski, N. Y. Dio. C. N. Y.

**ANSTICE, Henry**, 281 4th Avenue, New York.—Wms. Col. 1862. Un. Roch. D. D. 1875. d 1865, p 1865. Bp. H. Potter. Sec. Gen. Con., 1904. F St. Barn. Ch. Irvington-on-Hudson, N. Y. 1865-66; R. St. Luke's Ch. Rochester, N. Y. 1866-97; R. St. Matthias' Ch. Philadelphia, Pa. 1897-1903; Mem. Bd. Missions D. and F. M. S. Trustee Am. Ch. Bldg. Fund, Fin. Sec. Clergymen's Retiring Fund, Overseer Phila. Div. Sch.

**ANTHONY, W. George Walter**, *St. Stephen's Coll. Annandale, N. Y.*—S. Steph. B. A. 1890, M. A. 1893. d 1895, p 1896. Bp. Potter. Professor in St. Stephen's College.

**APPLEBY, Thomas H. M. V.**, 1616 E. Superior Street, Duluth, Minn.—St. Aug. Coll. Cant. M. A. by Abp. of Cant. 1866. Sea. D. D.; St. J. LL. D. Appointed and commissioned Judge of Probate by the Governor of the State of Minn. 1884; Admitted a Doctor of Med. by the State Med. Bd. of Minn. 1887. d 1865, p 1866. Hur. Exam. Chap. to Bp. of Minnesota, 1888; Archd. of Duluth, 1890. F R. (S. P. G.) of St. Geo. Clarksbury, 1865-76; St. Luke's Pro-Cathl. Sault Ste. Marie, 1876-81, both in Prov. of Ont.; Ch. Ch. St. Vincent, Minn. U. S. A. 1882-88; Archd. of Minn. 1890.

**APPLEGATE, Leigh Wilson**, *Valparaiso, Ind.*—Ho. d 1874, p 1875. Bp. Howe. R. St. And. Ch. Ind. Dio. M. C. F R. St. Jude's Ch. Fenton, Mich. 1875-78; Lockport and New Lenox, Ill. 1879-82; Streator, Ill. 1882-90; Fair Haven, Wash. 1890-92; Archd. Dio. of Oly.; Trin. Ch. Kendallville, Ind.

**APPLEGATE, Octavius**, *Newburgh, N. Y.*—Ho. B. A. 1860, M. A. 1863; S. T. D. 1883. G. T. S. 1864. d 1864, p 1865. Bp. H. Potter. R. of St. George's Ch. Newburgh, N. Y. Dio. N. Y. F Asst. Min. Grace Ch. Brooklyn Heights, N. Y. 1864-65; R. St. Paul's Ch. Franklyn, N. Y. 1865-68; Asst. Min. with full Past. C. of St. George's Ch. Newburgh, N. Y. 1868-78. Mem. Bd. of Mgrs. F. and D. M. S.

**APPLEGATE, Octavius, Jr.**, 31 Green Street, Kingston, N. Y.—Tr. B. A. 1887, M. A. 1890. d 1890, p 1891. Bp. Potter. R. St. John's Ch. Kingston, N. Y. F Asst. St. George's Ch. Newburgh, N. Y. 1890-91; R. St. John's Ch. Ellenville, N. Y. 1891-96; R. St. Jas. Keene, N. H. 1896-99.

**APPLETON, Floyd**, 122 Pennsylvania Avenue, Brooklyn, N. Y.—Col. A. B. 1893. G.

T. S. 1896. d 1896. Bp. Potter. p 1898. Bp. Scarborough. R. of St. Clement's, Brooklyn. F N. Y. City Miss. 1896; Asst. Gr. Ch. Plainfield, N. J. 1896-1901; Asst. St. Luke's Ch. Brooklyn, N. Y. 1901-02; Asst. Ch. Ch. Brooklyn, N. Y. 1902-04.

**APPLETON, Frank**, *Pawtucket, R. I.*—Br. Pa. 1890. d 1892, p 1892. Bp. Clark. R. I. R. Trin. Ch. Pawtucket. R. I. Dio. R. I. 1897. F St. Thomas' Ch. Providence, 1892; St. Andrew's Ch. St. Johnsbury, Vt. 1892-97.

**APPLETON, James Hervey**, 339 77th Street, Brooklyn, N. Y. City.—Roch. M. A. 1864. d 1879, p 1880. Bp. H. Potter. Non-Par. Dio. Nk. F St. Barnabas' House, N. Y. City. 1880-82; St. Stephen's, Bridesburg, Philadelphia, Pa. 1882-89.

**APPLETON, Samuel Etherington**, 1804 De Lancy Place, Philadelphia, Pa.—Rut. B. A. 1852, M. A. 1855, 1876, Rut. D. D. d 1857, Bp. A. Potter. p 1858. Bp. Hopkins. R. of the Ch. of the Mediator, Philadelphia, Pa. Dio. Pa. 1860-1902. Rector Emeritus, 1902. F R. St. Paul's Ch. Columbia, Pa. 1857-60.

**ARCHDEACON, John Quick**, *Midland Park, New Jersey.*—St. Steph. B. A. 1874. G. T. S. 1877. d 1877. Bp. H. Potter. p 1878. Bp. J. F. Spalding. F R. of St. Jas. Ch. St. James. L. I. N. Y.

**ARESON, J. Welling**, *Bloomington, Ill.*—d 1898, p 1898. Bp. Nicholson. R. of St. Matthew's Ch. Bloomington, Ill. 1904. F Asst. at Elkhorn, Wis. Dio. Mil. 1898-1902; Miss. Ch. Ch. Chippewa Falls, Dio. Mil. 1902.

**ARGO, Fordyce H.**, *Fox Chase, Pa.*—R. Ch. of Ho. Trin. Rockledge, Pa.

**ARKIN, Abel John**, B. D., 3046 Richmond Street, Philadelphia, Pa.—Univ. Minn.; Phil. Div. Sch. B. A. 1901, B. D. 1903. d 1901, Bp. Whitaker, p 1902. Bp. Mackay-Smith. St. George's Chap. Phila. Pa. 1901.

**ARMSTRONG, Charles M.**, *St. Mary's Rectory, Wayne, Pa.*—d 1880, p 1881. Bp. Whipple. R. of St. Mary's Mem. Ch. Wayne, Pa. Dio. Pa. Cor. Sec. of the Soc. of the P. E. Church in the State of Pa.

**ARMSTRONG, Edwin Ruthven**, *Sharon Springs, N. Y.*—G. T. S. 1879, p 1880. Bp. Doane. R. Trin. Ch. Sharon Springs, N. Y. Dio. Al. F R. St. James' Ch. Lake George, N. Y.

**ARMSTRONG, Frank Champion**, *Wakefield, Kan.*—d 1903, p 1904. Bp. Millsbaugh. R. of St. Geo. and St. John, Wakefield, Kan.

**ARMSTRONG, George P.**, *Washington, N. J.*—d 1896. Bp. Nicholson. p —. Miss. St. Peters', Wash. N. J. Dio. Nk.

**ARMSTRONG, Henry W.**, 409 Morgan Avenue, Palmyra, N. J.—G. T. S. 1898. d 1898, p 1899. Bp. Scarborough. R. of Ch. Ch. Palmyra, N. J.

**ARMSTRONG, Jean W.**, *Petoskey, Mich.*—Hur. Col. London, Ont. Epis. Theo. Sch. Camb. Mass. 1889-91. **d** 1884, **p** 1885, Bp. of Huron. R. Emml. Ch. Petoskey, Mich. Dio. W. Mich. 1897. **F** Tuscarora, Can. 1884-86; Lexington and Crosswell, Mich. 1886-90; Boston, 1890-92; Chattanooga, Tenn. 1892-93; Marion, O. 1893-97.

**ARMSTRONG, Richard Edmund**, *Swampscott, Mass.*—Un. Vt. A. B. 1893. **d** 1900, **p** 1901, Bp. Lawrence. R. Ho. Name. Swampscott, Mass. 1903. **F** Asst. Ch. Ch. Fitchburg, Mass. Dio. Mass. 1900.

**ARNDT, Charles Henry**, *Germantown, Pa.*—Ken. B. A. 1889, M. A. 1892. Phil. Div. Sch. 1892. Un. Pa. **d** 1892, **p** 1893, Bp. Whitaker. R. Ch. Ch. Germantown, Phil. Pa. 1899. **F** Asst. Min. Ch. Ch. Germantown, Pa. 1892-94; Assoc. R. 1894-96; Amer. Ch. Nice, France, 1896-97; Assoc. R. Ch. Ch. Germantown, 1897-99.

**ARNEY, Rodney J.**, *018 1st Avenue, W., Seattle, Wash.*—Un. Wash. 1897. Sea. B. D. 1900. **d** 1900, **p** 1901, Bp. Barker. R. of St. Paul's Church, Seattle, Wash. 1900. **F** In C. St. Pet. and St. Andr. Tacoma, 1900.

**ARNOLD, Adoniram Judson**, *3927 Locust Street, Philadelphia, Pa.*—**d** 1875, Bp. Williams, **p** —. R. St. Mary's, Phila. Pa.

**ARNOLD, Charles L.**, *220 Trumbull Avenue, Detroit, Mich.*—**d** 1886, **p** 1887, Bp. Perry. R. St. Pet. Ch. Detroit, Mich.

**ARNOLD, Charles Otto**, *New Lenox, Mass.*—Royal Sem. Planen. Ger. Vicar of St. Helena's Chapel, New Lenox, Mass. 1902. **d** 1888, Bp. Williams, **p** 1889, Bp. Potter. **F** Asst. St. John's Ch. Bridgeport, Conn. 1888; Ch. of Epiphany, N. Y. City, 1889-90; St. Paul's Ch. Pleasant Valley, N. Y. City, 1890-91; St. Augustine's Chap. Trin. Par. N. Y. City, 1891-93; St. Paul's Pleasant Valley, 1893-96; R. Gr. Ch. Dalton, Mass. 1896; Asst. St. Andr. Ch. Brewster, N. Y. 1896-1902. Author, *Hymns, Carols, Hymn Cards; Te Deum; Solo, I Would Not Live Alikey*.

**ARNOLD, Charles William**, *Daytona, Fla. and c. o. Miss Arnold, 18 Rutland Terrace, Stamford, England.*—Trin. Coll. Cam. B. A. (Wrang.) 1854, M. A. 1858. **d** 1854, **p** 1859, Worc. for Roch. Canonically received into Dio. Florida, 9th June, 1890. R. of St. M. Daytona  $\omega$  Ormond and Port Orange Missns Dio. Southern Florida, 1890. **F** Head Master of Conleton Gr. Sch. and C. of Eaton Astbury, Chesl. 1854; Head Master K. E. Sch. Chelmsford, 1855-67; C. of Chignal-Smealy, Essex, 1859-64; Downham, Essex, 1864-67; Head Master and Chap. R. Naval Sch. New Cross, 1867-69; Prin. and Head Master Woking Coll. 1869-85; C. of Woking, 1870-85; Off. at St. Luke, Orlando, 1887-89; Cedar Key  $\omega$  Sutherland, Miss. 1889-90, last two in Florida. Dep. Gen. Conv. 1901. Author, Sermons, and Selections of Prayers.

**ARNOLD, Frederick S.**, *Poughkeepsie, N. Y.*—Har. B. A. 1898, M. A. 1899, Epis. Sem. Camb. S. T. B. 1901. **d** 1901, **p** 1903, Bp. Potter. Asst. Ch. of the Ho. Comf. Poughkeepsie, N. Y. 1902. **F** Asst. Gr. Chap. N. Y. City, 1901-02.

**ARROWSMITH, Harold**, *Lenox, Mass.*—Col. B. A. 1876, M. A. 1881. **d** 1879, **p** 1880, Bp. Littlejohn. R. Trin. Ch. Lenox, Mass. Dio. W. Mass. 1896. **F** St. George's Ch. Flushing, N. Y. 1879; Geneva, Switzerland, 1881; St. Paul's Ch. Boston, Mass. 1883; Trin. Ch. Bergen Point, N. J. 1883.

**ARTHUR, John**, *Oncida, N. Y.*—St. Andrew's Div. Sch. Syracuse, 1885. **d** 1885, **p** 1886, Bp. Huntington. R. of St. John's Ch. Oneida, N. Y. Dio. C. N. Y.

**ARTHUR, Louis A.**, *Grand Island, Neb.*—Un. Vt. B. A. 1872, M. A. 1875. G. T. S. S. T. B. 1878. **d** 1877, **p** 1878, Bp. Bissell. R. St. Step. Ch. Grand Island, Neb. Dio. Lar. **F** Ch. Ch. Island Pond, Vt. 1877-81; Miss. wk. Trin. Par. N. Y. City, 1881-87; All Saints' Ch. Ravenswood, Ill. 1888; Asst. Ch. Ch. Detroit, 1889; R. St. Jos. Mem. Ch. Detroit, Mich. 1889.

**ARTHUR, Samuel E.**, *Lindell Boulevard and Spring Avenue, St. Louis Mo.*

**ARUNDEL, A. W.**, *3514 Forbes Street, Oakland, Pittsburgh, Pa.*—Wes'n. D. D. **d** 1885, **p** 1886. Bp. Spalding. R. Trin. Ch. Pittsburgh, Pa.

**ASHBRIDGE, W. F.**, *Los Angeles, Cal.*

**ASHLEY, Asa Sprague**, *105 Ten Broeck Street, Albany, N. Y.*—Berk. B. A. 1890. **d** 1890, Bp. Williams, **p** 1890, Bp. Doane. R. Ho. Innoc. Albany, N. Y. 1904. **F** Otego, N. Y. 1890; Asst. Ch. of the Epiphany, N. Y. City, 1891; Asst. St. Andrew's, Meriden, Conn. 1892-3; R. All SS. Meriden, Conn. 1893-99; Asst. St. Peter's, Albany, N. Y. 1899-1901; R. Sandy Hill, N. Y. 1901-04.

**ASHLEY, Edward**, *Cheyenne River Agency, S. D.*—Sea. Div. Sch. B. D. 1881. **d** 1877, **p** 1881, Bp. Hare. Miss. Cheyenne River Agency, Dio. S. D. 1880. **F** Teach. in Niobrara, 1874; Crow Creek, S. D. 1874-79; Sisseton Agency, 1881-89. Rural Dean, Examining Chaplain Niobrara Deanery.

**ASHLEY, George Dart**, *Manlius, N. Y.*—R. Ch. Ch. Manlius, N. Y. Dio. C. N. Y.

**ASHLEY, Thomas P.**, *Cannon Ball, N. D.*—Deacon in charge.

**ASHMEAD, Charles Albert**, *Yonkers, N. Y.*—**d** 1900, **p** 1902, Bp. Potter. Asst. St. Andr. Yonkers, N. Y. and M. in C. Chapel of the Redeemer, Lincoln Park.

**ASHMEAD, William North Robins**, *Eatontown, N. J.*—Lehigh Un. Pa. B. A. **d** 1895, **p** 1896, Bp. Rulison. R. St. James' Mem. Ch. Eatontown, N. J. Dio. N. J. 1904. **F** Grace Ch.

Great Bend, Pa. and St. Mark's Ch. New Milford, Pa. 1902-04. Miss. Mem. Ch. of the Prince of Peace, Gettysburg, Pa. 1898-1902. Miss. St. John's Ch. Westfield, Pa. 1895-98.

**ASHTON, Amos Turner**, *Hyde Park, N. Y.*—Br. B. A. 1872; M. A. 1875; D. D. 1902; G. T. S. 1875. **d** 1875, **p** 1875. Bp. H. Potter. R. St. James' Ch. Hyde Park, N. Y. 1891. **F** St. Thomas' Ch. Amenia, N. Y. 1875-78; Trin. Ch. Garnersville, N. Y. 1878-91; Archd. Dutchess, N. Y. 1901; Author, Occasional Sermons, and Historical Notes in *Beer's History of Rockland Co. N. Y.*

**ASHTON, James William**, *Olean, N. Y.*—Un. Pa. B. A. 1863, M. A. 1866. Ho. D. D. 1890. **d** 1872, **p** 1873. Bp. Stevens. R. St. Stephen's Ch. Olean, N. Y. Dio. W. N. Y. 1883. **F** Ch. of the Merciful Saviour (Annunciation), Phila. 1872; Grace Ch. Philadelphia, Pa. 1878.

**ASHWORTH, John V.**, *Crisfield, Md.*

**ASPINWALL, John A.**, *17 Dupont Circle, Washington, D. C.*—Gam. Theo. Sem. **d** 1864, Bp. Bedell, **p** 1865, Bp. H. Potter. **F** R. Ch. Ch. Bay Ridge, L. I. 1864-1885. Founder and First Rector of St. Thomas' Ch. Washington, D. C. 1891-1902. Elected R. Emeritus of St. Thomas, April 7, 1903.

\***ATCHESON, Nathaniel Bernard**, *Decatur, Ill.*—West. Theo. Sem. **d** and **p** 1903, Bp. Seymour. R. St. John's, Decatur, Ill. 1904. **F** Missy. Petersburg and Havana, Ill. 1903-04.

**ATKIN, Frank Newell**, *Leavenworth, Kan.*—**d** 1881, **p** 1883. Bp. Gregg. R. St. Paul's Ch. Leavenworth, Kan. **F** Bryon, Tex. 1881-82; Denison, Tex. 1883-92; Macon, Mo. 1892-94; R. St. John's Ch. Decatur, Ill. 1894.

**ATKINSON, Edward Ernest**, *Taunton, Mass.*—Br. B. A. 1879, M. A. 1882; Har. M. A. 1886. B. D. 1887; Epis. Theol. Sch. Camb. Mass. B. D. 1888. **d** 1888, **p** 1889, Bp. Paddock. Curate St. Thomas' Ch. Taunton, Mass. 1904. **F** Grace Ch. Chicopee, Mass. 1888-1890; St. Peter's Ch. Jamaica Plain, Mass. 1890-91; Teach. and Chap. Belmont Sch. Belmont, Mass. 1893-95; Grad. Stud. Camb. 1895-97; Off. (or locum tenens) Christ Ch. Cambridge, Mass. 1897-98; Off. (or locum tenens) St. Paul's Ch. Newburyport, Mass. 1898-99; Off. (or locum tenens) Ch. of the Epiphany, Providence, R. I. 1899-1900; Curate St. Thomas' Ch. Taunton, Mass. 1901-02; Master St. Paul's School, Concord, N. H. 1902-04.

**ATKINSON, George Wesley John**, *Montoursville, Pa.*—Linsley Inst. Wheeling, W. Va. 1895-97; Nash. 1899-1901. **d** and **p** 1891. Bp. Nicholson. R. Ch. of Our Sav. Montoursville, Pa. **F** Asst. St. Mark's, Phila. Pa.; Asst. St. Mary the V. N. Y. City.

**ATKINSON, John Robert**, *34 Prince Street, Elizabeth, N. J.*—St. S. B. A. 1890; G. T. S. B. D. 1894. **d** 1893, **p** 1894. Bp. Potter. R. Trin. Ch. Elizabeth, N. J. Dio. N. J. 1896. **F** Asst. St. George's Ch. N. Y. City, 1893-95;

Ch. Ch. E. Orange, N. J. 1895-96; Asst. Calvary Ch. N. Y. City, 1896.

**ATKINSON, Thomas**, *624 W. Biddle Street, Baltimore, Md.*—Un. Va. B. L. 1880. M. A. 1881. **d** 1883, Bp. Pinkney, **p** 1884, Bp. Lyman. R. St. Barnabas Ch. Baltimore, Md. Dio. Md. 1894. **F** Miss. Chap. of the Holy Evangelists, Baltimore, 1883-84; Teach. Ravenscroft Train. Sch. Ashville, N. C. 1884; P. in C. Chap. H. O. Evang. Baltimore, 1885-87; Asst. St. John's Ch. Fayetteville, N. C. 1887-88. R. of same, 1888-93.

**ATKINSON, W. A.**, *Harris Hall, Ann Arbor, Mich.*—**d** 1901, **p** 1903. Bp. Walker. Asst. St. Andr. Ann Arbor, Mich. **F** In Ch. of the Ho. Apos. Perry, N. Y. Dio. W. N. Y. 1901.

**ATMORE, William Smith Simpson**, *Paris, Ill.*—Un. So. **d** 1888, **p** 1888. Bp. Weed. **F** Marianna, Fla. 1888-89; Gainesville, Fla. 1889-91. R. Ch. of Good Shepherd, Jacksonville, Fla. Author, *Church and Bible Truths* (1890).

**ATTWATER, Henry C.**, *Blue Rapids, Kan.*—Kans. Sta. Univ.; Sea. **d** 1899, **p** 1900. Bp. Millsbaugh. R. of Trin. Ch. Blue Rapids, Kan.

\***ATTWOOD, W. J.**, *Glendive, Mont.*—**d** 1900, **p** 1901. Bp. Brewer. R. St. Matt. Glendive, Mont. 1904. **F** Missy. Great Falls, Mont. 1899-1904.

**ATTWOOD, William Rix**, *73 Mentor Avenue, Cleveland, O.*—Winchester and Western Coll. England. **d** 1892, **p** 1893. Bp. W. A. Leonard. R. All SS. Ch. Cleveland, O. 1895. **F** R. St. Paul's Ch. Bellevue, O. 1892-95. Author "Through Five Centuries," "Christ as a Teacher," "Current Schools of Thought." Editor of *Church Life*, the official organ of the Diocese of Ohio.

**ATWATER, George P.**, *56 Oakdale Avenue, Akron, O.*—Ken. A. B. 1895, A. M. 1899; Bex. 1898. **d** 1898, **p** 1899, Bp. W. A. Leonard. R. Ch. of Our Sav. Akron, O. 1897. Sec. Dio. of Ohio. Sec. "Diocesan Secretaries' League." **F** In C. St. Jas. Wooster, O. 1894-95; Missns. of Bucyrus and Upper Sandusky, 1896-97.

**ATWELL, Benjamin**, *Burlington, Vt.*—Un. Vt. D. D. **d** 1864, **p** —, Bp. Clark. Non-Par. **F** R. of Trin. Ch. Shelburne, Vt.

**ATWELL, Charles D.**, *Ishpeming, Mich.*—**d** 1890, **p** 1891. Bp. Huntington. R. Gr. Ch. Ishpeming, Mich. Dio. Mar. **F** Elmira, N. Y.; R. of Emman. Ch. Hastings, Mich. Dio. W. Mich. 1897.

**ATWILL, Rt. Rev. Edward Robert**, *Bishop of Kansas City, 1709 E. 32nd Street, Kansas City, Mo.*—Col. 1862; G. T. S. 1864; Un. Vt. D. D. 1882. **d** 1864, **p** 1865. Bp. H. Potter. Cons. 1890, by Bpp. Tuttle, McLaren, Seymour, Knickerbacker and W. A. Leonard. **F** Asst. St. Luke's Ch. New York; R. of St. Paul's, Williamsburg, L. I.; Asst. St. Paul's, Burlington, Vt.; R. of same, 1867-82; R. of



Trin. Ch. Toledo, O. Author, *A Tract on Confirmation*; Sermons, Addresses.

**ATWILL, John Richard, Carthage, Mo.**—Col. B. A. 1866. **d** 1898. **p** 1899. Bp. Atwill, R. Carthage, Mo. 1902. **F** Miss. Dio. W. Mo. 1898-1900; In C. St. Mark's Ch. Kansas City, Mo. 1900-02; Loc. ten. Gr. Ch. Kansas City, Jan. to May, 1902.

**ATWOOD, Julius Walter, Columbus, O.**—Mid. B. A. 1878, M. A. 1882. Camb. Div. Sch. B. D. 1882. **d** 1882. **p** 1883. Bp. B. H. Paddock. R. Trin. Ch. Columbus, O. Dio. So. Ohio, 1894. **F** Asc. Mem. Ch. Ipswich, Mass. 1882-87; St. James' Ch. Providence, R. I. 1887-94. Author: "*The Spiritual Influence of Whittier*," 1894; Sermons, Lectures and Addresses.

**AUCOCK, Arthur Morgan, Providence, R. I.**—N. Y. Ho. B. A. 1887, M. A. 1890; Epis. Theo. Camb. Mass. B. D. 1890. **d** 1890, **p** 1891. Bp. Clark. R. All SS. Mem. Ch. Providence, R. I. Dio. R. I. 1898. **F** Asst. All SS. Mem. Ch. Providence, R. I. 1890-98.

**AULD, Harry Floy, Hatboro, Pa.**—St. S. B. A. 1877; G. T. S. 1880. **d** 1880. **p** 1881. Bp. H. Potter. R. Ch. of the Adv. Hatboro, Pa. **F** Asst. St. Mary's Ch. Mott Haven, N. Y. City. R. St. Mary's Ch. Mott Haven, N. Y. City.

**AULT, William, Wailuku, H. I.**—Miss. Coll. Warm. 1866. **d** 1897. **p** 1899. Bp. Willis. Miss. at Wailuku, H. I.

**AVANT, William George, New Berne, N. C.**—**d** **p**—R. St. Cyprian's Ch. New Berne, N. C. Dio. E. C.

**AVERILL, Edward Wilson, Fort Wayne, Ind.**—N. W. Col. Naperville, Ill. B. A. 1888. **d** 1891. **p** 1894. Bp. McLaren. R. Trin. Ch. Fort Wayne, 1904. **F** Fairbury and Pontiac, Ill. 1891-95; Asst. Trin. Ch. Chicago, Ill. 1895-96; Asst. Austin, Ill. 1896-97; R. Peru, Ind. 1897-1904.

**AVERY, Frederick Burt, 1184 Euclid Avenue, Cleveland, O.**—LL. B. Ohio State Univ. Law College. 1875. Ober. M. A. 1888. **d** 1880, **p** 1881. Bp. Bedell. R. St. Paul's Ch. E. Cleveland. Dio. O. 1902. **F** R. St. Paul's, Canton, O.; St. John's Ch. Youngstown, O.; St. Mark's Ch. Frankford, Pa.; R. St. Jas. Painesville, O.

**AVES, Charles S., 2216 Avenue H., Galveston, Tex.**—Ken. 1876; Bex. 1879. **d** 1879, **p** 1880. Bp. Bedell. R. Trin. Ch. Galveston, Tex. 1902; **F** Ch. Ch. Lima, O. 1879-80; All SS. Ch. Cleveland, O. and Asst. St. John's Ch. 1880-84; R. of Norwalk, O. 1884-1902.

**AVES, Rt. Rev. Henry Damorel, Torreón, Mex.**—Ken. Ph. B. 1878, B. D. 1883; D. D. 1904, Ruth. LL. D. 1901. **d** 1883, **p** 1884. Bp. Bedell. Bishop of Mexico, 1904. Cons. by Bpp. Garrett, Brown, Brooke, Rowe, Johnson and Millspaugh. **F** St. Paul's Par. Mt. Vernon, O. 1883-85; St. John's Ch. Cleveland, 1885-92; R. Ch. Ch. Houston, Tex. 1892-1904.

**AVIRETT, James B., Cumberland, Md.**—**d** 1861, Bp. Meade. **p** — **F** R. of St. Paul's Ch. Louisburg, N. C. Dio. N. C.

**AYER, Joseph Cullen, Jr., Lexington, Mass.**—Camb. Mass. B. D. 1887; Leipzig, Ger. M. A. and Ph. D. 1893. **d** 1887, **p** 1890. Bp. B. H. Paddock. Rector. Ch. of our Redeemer, Lexington, M. in C. St. Peter's Chapel, Oyster-ville, Mass. 1904, and Lecturer in Can. Law. Epis. Theo. Sch. Camb. 1901. **F** Asst. St. John's Ch. Charlestown, Mass. 1887; R. St. Jas. Ch. So. Groveland, Mass. 1888; R. St. Jas. Ch. Keene, N. H. 1893; St. Paul's, Nantucket, 1895. M. in C. St. John's Ch. Sandwich, St. Mary's Ch. Barnstable, 1901. Author, *Ein Versuch einer Darstellung der Ethik*, 1893; *The Development of the Appellate Jurisdiction of the Roman Sec.*, 1897; *Orators of Ancient Rome, 1900*; *Orators of the Reformation, 1900*; *Rise and Development of Christian Architecture*, 1902.

**AYERS, David Jacobs, Haverhill, Mass.**—Camb. Epis. Theo. Sem. B. D. 1881. **d** 1880, **p** 1881. Bp. B. H. Paddock. R. Trinity Ch. Haverhill, Mass. Dio. Mass. 1885. **F** Asst. Ch. of our Saviour, Longwood, Mass. 1881-82; Asst. St. Anne's Ch. Lowell, Mass. 1882-85.

**AYRES, George W. Sinclair, 110 Bird Avenue, Buffalo, N. Y.**—S. St. B. A. 1878. **d** 1881, **p** 1882. Bp. H. Potter. Archdeacon of Buffalo, 1903. Grace, Holland, Mich. 1885-87. St. Jas. Cheboygan, Mich. 1887-89. Trinity, Middleport, N. Y. 1880-93. St. Paul's, Mayville, N. Y. 1893-1903.

**AYRES, William W., Canon City, Col.**—Col. A. B. 1856, A. A., 1859. **d** 1874, **p** 1876. Bp. Littlejohn. R. Ch. Ch. Canon City, Col. 1900. **F** Asst. of Ho. Trin. Brooklyn, N. Y.; R. of St. Paul's Ch. Wickford, R. I.; Trin. Ch. Lawrence, Kan. 1888-1900.

**BABBITT, Dean Richmond, 55 McDonough Street, Brooklyn, N. Y.**—Harv. B. A. Cinti. Law Col. LL. B.; Epis. Theo. Sch. Camb. B. D. 1886; Un. Wis. LL. D. 1889. **d** 1884, **p** 1886. Bp. H. Potter. R. Ch. of the Epiphany, Brooklyn, N. Y. since 1899, Dio. L. I. **F** St. John's, Milwaukee, Wis. 1886-90; St. John's, Saginaw, Mich. 1890-93; Trinity, Tacoma, 1893-95; Dean of the Cath. Spokane, 1895; Ch. Ch. Newark, 1898-9—to date of pres. appt. Author, *Mistakes not Failures in Missions*; *The Church on the Pacific Slope*; *Psychology of Race Prejudice*; *American Lynching—Mobs*.

**BABBITT, Franklin, Nyack, N. Y.**—Founder of Grace Ch. Nyack, N. Y. Dio. N. Y. and still rector. Parish organized 1861.

**BABCOCK, Charles, Ithaca, N. Y.**—Un. Cy. N. L. B. A. 1847, M. A. 1850. **d** 1860, **p** 1864. Bp. H. Potter. Prof. Cornell Un. N. Y. 1871. **F** Greenwood Iron Works, N. Y. 1863-71; St. Paul's Ch. Ithaca, N. Y. 1874-92.

**BABCOCK, Charles H., Providence, R. I.**—Ken. D. D. **d** 1871, Bp. Littlejohn, **p**—**F** Trin. Ch. Columbus, O. 1879-87; Grace Ch. Providence, R. I. 1888-93. Non-Par. Dio. R. I.

**BABCOCK, Eugene Jeffrey**, *Lockport, N. Y.*—Un. B. A. 1876; G. T. S. 1879, S. T. B. 1880. **d** 1879, **p** 1880, Bp. Gillespie, Vic. Ch. Ch. Lockport, N. Y. Dio W. N. Y. 1899. **F** Min. in C. St. Paul's Ch. Grand Rapids, Mich. 1879-80; Ch. of the Redeemer, Whitehall, Mich. 1880-83; Gen. Miss. W. Mich. 1883-85; R. St. John's Ch. Canandaigua, N. Y. 1885-91; R. St. Paul's, Council Bluffs, Ia. 1891-94; R. of St. John's Ch. Youngstown, W. N. Y. 1895-99.

**BABCOCK, Edward W.**, *112 8th Street, Troy, N. Y.*—Br. B. A. 1874. **d** 1879, **p** 1880, Bp. Williams, R. Ch. of the Holy Cross, Troy, N. Y. Dio, Albany. 1896. **F** Asst. St. And. Meriden, 1879-80; R. Ascen. New Haven, 1880-84; Asst. St. Thomas' Ch. New Haven, Conn. 1884-86; Asst. Ch. of the Heavenly Rest, N. Y. City, 1886-90; R. Calvary Ch. Stonington, Conn. 1892-96.

**BENNETT, Alden Lewis**, *East Orange, N. J.*—Union B. A. 1887; M. A. 1890; Epis. Theo. S. Camb. Mass. B. D. 1890. **d** 1890, **p** 1891, Bp. H. C. Potter. **F** Asst. Min. St. Luke's Ch. Philadelphia, Pa. 1890-91; R. Ch. of the Ascen. Waltham, Mass. 1891-96; Offic. St. Paul's Ch. Dedham, Mass.; Ch. Ch. Fitchburg, Mass.; Ch. of the Ascen. Boston, Mass. and St. John's Ch. Kingston, N. Y. 1896-99; Asst. Min. St. Luke's Ch. Montclair, N. J. 1899-1901; Min. of St. Mark's Chapel, Milwaukee, Wis. 1901-02; In C. Trin. Ch. Chicago. 1902-03; Offic. St. Selections of Prayers, etc.

**BABCOCK, George M.**, *Rhinclander, Wis.*—Nash. 1897-1901. **d** 1901, **p** 1901, Bp. Nicholson, Vic. St. Augustine's Ch. Rhinclander, Dio. Mil. 1901.

**BABCOCK, John Henry**, *Sioux Falls, S. Dak.*—Un. M. A. 1845; Tr. M. A. ad eundem. 1847. **d** 1853, Bp. Wainwright, **p** 1856, Bp. H. Potter, St. Augusta's Ch. Sioux Falls, Pres. Stand. Com. S. D. R. Emeritus of St. Mary's Ch. Mitchell, S. D. 1896. **F** Glens Falls, N. Y. 1855; Epis. Academy of Conn. Cheshire, 1857-61; Salem, Oregon, 1873-76; St. Mary's Ch. Benicia, Cal.; Centreville, Cal. 1880-83.

**BABCOCK, Samuel Gavitt**, *Cambridge, Mass.*—**d** —, **p** 1890, Bp. Clark, R. of Ch. Ch. Hyde Park and Archd. of New Bedford, Dio. Mass.

**BABCOCK, Theodore**, *121 Green Street, Syracuse, N. Y.*—Un. B. A. 1841, M. A. 1844; Ho. D. D. 1864. **d** 1847, Bp. DeLancey, **p** 1850, Bp. Whittingham, Dean St. Andr. Div. Sch. and Assoc. Miss. Syracuse, N. Y. 1900. **F** Charlton, N. Y. 1847-52; Cohoes, N. Y. 1852-57; Watertown, N. Y. 1857-72; Hudson, N. Y. 1872-75; St. John's Sch. Manlius, N. Y. 1875-81; Oswego, N. Y. 1881-82; Ch. Ch. Manlius, 1882-1900; St. Mark's, Jamesville, 1880-1904.

**BABIN, Job O.**, *Detroit, Mich.*—**d** 1880, Bp. Perry, Non-Par. Dio. Mar.

**BACCHUS, John Greenwood**, *230 Gates Avenue, Brooklyn, N. Y.*—Un. N. C., D. D. R. Ch. of the Incarnation, Brooklyn, N. Y. Dio. L. I.

**\*BACKUS, Alexander Hamilton**, *Chihuahua, Mexico.*—Am. B. A. 1897, M. A. 1902; Epis. Theo. Sch. Camb. B. D. 1902. **d** 1902, **p** 1903, Bp. Lawrence, Chihuahua, Mexico, 1903. **F** Asst. St. John's, East Boston, Mass. 1902-03.

**\*BACON, Francis Myron**, *Wymore, Neb.*—Sea. B. D. 1893. **d** 1893, **p** 1894, Bp. Graves, Wymore, Dio. Neb. 1893. **F** Miss. Dio. of the Platte, 1894; Miss. in Min. 1895; Wahpeton, N. D. 1895-96; Crosswell, Mich. 1896-99; Royalton, Minn. 1899-1902.

**BADGER, Frank Evans**, *Forestport, N. Y.*—St. Andr. 1888. **d** 1889, **p** 1890, Bp. Huntington. **F** R. Chenango Forks, N. Y.; Oriskany Falls, N. Y.; Augusta, N. Y.; Tarentum, Pa.; R. Freeport, Pa.; Miss. Dio. Pittsburgh; R. St. Peter's, Butler, Pa.; Meeker, Col.; Greeley, Col.; Asst. St. John's Cath. Denver, Col.; R. St. Paul's Ch. Highland, Col.; Nunda, N. Y.; Scottsville, N. Y. Ed. and Pub. *Good Shepherd Visitor*. Author. *Badger's Bible Study Outlines*.

**BADGER, Henry Leonard**, *Pomona, Cal.*—Ken. B. A. 1862; M. A. 1866. **d** 1867, **p** 1868, Bp. McIlvaire, R. St. Paul's, Pomona, Cal. 1903. **F** Zion Ch. Monroeville, O. and St. Luke's, Milan, O. 1867-69; Ch. Ch. Warren, O. 1869-70; Ch. Ch. Pioche, 1871-75; St. Jas. Piqua, O. 1875-77; All SS. Portsmouth, O. 1877-93; Ch. Ch. Anacortes, Wash. 1903. Miss. in C. Skagit Co. Wash. 1893-97; R. St. John's, Olympia, Wash. 1897-1903.

**BADGER, Norman Nash**, *Waitsburg, Wash.*—Ken. B. A. 1875, B. D. 1878. **d** 1878, **p** 1879, Bp. Bedell, Waitsburg, Wash. **F** R. of St. John's Ch. Worthington, O. Dio. So. Ohio; Fenton, Mich.

**BAER, Francis V.**, *Clarkston, Wash.*—**d** and **p** Bp. Vincent, Clarkston, Wash. **F** Mechanicsburg; Urbana, So. Ohio; In C. St. John's Ch. Bellevue with Dayton, Ky. Dio. Lex. 1902.

**BAER, Winfield Scot**, *304 Jefferson Avenue, Brooklyn, N. Y.*—**d** 1889, **p** 1890, Bp. Whitaker, R. St. Geo. Brooklyn, N. Y. **F** St. Mark's Ch. Honeybrook, Pa. and St. Mary's Ch. Warwick, Pa. 1889-92; R. St. Martin's Ch. Radnor, Pa. 1892-1900; R. Gr. Ch. Sandusky, O. 1900.

**BAGLEY, John Pilkington**, *1060 Elkhart Street, Philadelphia, Pa.*—Phil. Div. Sch. 1890. **d** 1893, **p** 1894, Bp. Whitaker, Rector of Free Ch. of St. John, Philadelphia, Pa.

**BAGNALL, Isaac Tomlinson**, *Xenia, O.*—**d** 1882, Bp. Clark, **p** —, R. of Ch. Ch. Xenia, O. Dio. So. Ohio, 1896. **F** Attleboro, Mass.

**BAGNALL, R. W.**, *Croome, Md.*—**d** 1903, Bp. Randolph.

**\*BAILEY, Alanson Q.**, *Montclair, N. J.*—Leh. B. A. 1898. **d** 1891, Bp. Starkey, **p** 1892, Bp. Codman, Asst. Montclair, N. J. 1892, Dio. Nk. **F** On St. Luke's Cath. Staff, Portland, Me. 1901-02.

**BAILEY, Charles Reuben**, 31 *George Street, Manchester, N. H.*—Ill. Wesl. Un. 1887, M. A. 1889, Ph. D. 1892, Epis. Theo. Sc. Camb. Mass. B. D. 1896. d 1894, p 1895, Bp. Niles, R. St. Andr. Manchester, 1903. F R. Penacook, N. H.; Asst. Gr. Ch. Manchester.

**BAILEY, Frederic William**, 33 *Harvard Street, Worcester, Mass.*—St. Lawrence Un. B. D. 1878. d 1889, p 1890, Bp. B. H. Paddock. Late Sec. Commis. Paroch. Archives, Dio. Conn. F St. Paul's Ch. Natick, and St. Andr. Wellesley, Mass. 1889-1901; Asst. All SS. Worcester, Mass. 1891-93; R. Ch. of the Asc. N. Haven, Ct. 1893-94. Priest in charge Ch. Ch. Rochdale and Gr. Ch. Oxford, Mass. 1901—, Editor, *Early Conn. Marriages: Early Mass. Marriages*.

**BAILEY, George Herbert**, *Waverly, Ia.*—S. Steph. 1877. d 1882, p 1883, Bp. Hall. R. of St. Andr. Ch. Waverly, Ia. and P. in C. of St. Andr. Mission, Bristow, Ia.

**BAILEY, Melville Knox**, 15 *W. 84th Street, New York City.*—Tr. B. A. 1879; M. A. 1883. d 1883, Bp. B. H. Paddock, p 1884, Bp. Williams. Asst. Min. Grace Chap. N. Y. City, 1895. F Asst. Min. St. John's Ch. Waterbury, Conn. 1883-86; R. Trin. Ch. Hartford, Conn. 1886-91; Trin. Ch. Tonington, Conn. 1891-95.

**BAILEY, Samuel R.**, 440 *Pulaski Street, Brooklyn, N. Y.*—d 1874, Bp. Paddock, p —, R. Ch. of the Holy Comforter, Brooklyn, N. Y. Dio. L. I.

**BAILEY, Thomas Burke**, *Statesville, N. C.*—St. Aug. N. C. and King Hall. D. C. d 1895, Bp. Cheshire. Deacon officg. Miss. of Ho. Cross, Statesville, Dio. N. C.

**BAILEY, W.**, *Portland, Me.*

\***BAILEY, William Newbold**, *Shrewsbury, N. J.*—d 1893, p 1894, Bp. Whitaker. R. Ch. Ch. Shrewsbury. Dio. N. J. 1899. F D. in C. Holy Comforter Ch. W. Philadelphia, Pa. 1893-94; Asst. Min. Gr. Ch. Manchester, N. H. 1895.

**BAIRD, Edward J.**, *Sunnyside, Wash.*

**BAKER, Alfred B.**, *Princeton, N. J.*—Pr. B. A. 1861, M. A. 1864, D. D. 1891. d 1864, p 1865, Bp. Odenheimer. R. Trin. Ch. Princeton, N. J. Dio. N. J. 1866. F Asst. Min. Ch. Ch. New Brunswick, N. J. 1864-66. Dean Convocation of New Brunswick since 1888. Pres. Stndg. Com. since 1890.

**BAKER, A. Geo.**, 404 *Susquehanna Avenue, Philadelphia, Pa.*—West'n M. A. 1869; W. Theo. Sem. Allegheny, Pa. B. D. 1872; Jeff. Med. M. D. 1887. d 1878, p 1879, Bp. Stevens. F Asst. Min. St. George's Ch. W. Philadelphia, Pa. 1878; R. Trinity Ch. Centerville, Pa. 1879; Asst. Min. Ch. of the Advent, Philadelphia, Pa. 1881; Asst. Ch. of the Epiphany, Philadelphia, Pa. 1882. R. St. James' Ch. Perkiomen, Pa. Author, *History of the Germans in America and the part they have taken in our national progress and development; History of the Knights of St. John of Malta; German American Christianity and*

*Protestant Episcopal Church; The Flora of Arabia, and The Arabian Prophet.*

**BAKER, Brookes O.**, *Port Townsend, Wash.*—Un. Cy. N. Y., M. D. d 1880, Bp. Willis, Sand. Islands, p 1888, Bp. Kip. R. St. Paul's Ch. Port Townsend, Wash. 1890.

**BAKER, Charles Wilson**, 1090 *Euclid Avenue, Cleveland, O.*—Un. Mich. Ph. C. 1890; Ken. B. A. 1896; Bex. 1898. d 1898, p 1899, Bp. W. A. Leonard. Asst. St. Paul's, Cleveland, O. F P. in C. St. Paul's Ch. Conneaut, 1898-1900; Asst. Trin. Ch. Toledo, O. Dio. O. 1901-02.

**BAKER, Edward Folsom**, *Cold Spring Harbor, N. Y.*—d 1848, Bp. H. Potter, p —, R. of St. John's Ch. Cold Spring Harbor, N. Y. Dio. L. I.

**BAKER, Frank Woods**, 70 *Trumbull Street, New Haven, Conn.*—Harv. B. A. 1881; Epis. Theo. Sch. Camb. Mass. B. D. 1883. d 1883, Bp. B. H. Paddock, p 1884, Bp. Clark. R. Trin. Ch. New Haven, Dio. Conn. 1899. F R. Zion Ch. Newport, R. I. 1883-85; R. Trinity Ch. Covington, Ky. 1886-91; R. St. Paul's Ch. Cincinnati, O. 1891-99.

**BAKER, Geo. Stuart**, 205 *W. 107th Street, N. Y. City.*—Ho. M. A. 1872, Gr. D. D. d 1869, Bp. Eastburn, p 1870, Bp. Cox. Pastor and Supt. Emer. St. Luke's Hospital, New York City. F Asst. Min. St. Luke's Ch. Rochester, N. Y. and P. in C. Chap. of the Epiphany, Rochester, N. Y. 1869-75; St. James' Ch. Batavia, N. Y. 1875-77; Pastor and Supt. St. Luke's Hospital, New York, 1877-1900.

**BAKER, Joseph**, *Rossville, Md.*—Kan. Theo. Sem. B. D. 1894. d 1893, p 1894, Bp. Thomas. P. in C. Ho. Comf. Rossville, Md. 1904. F R. St. Paul's Ch. Marysville, Kan. 1892; St. Jas. Wooster, O. 1897-1900; Ho. Innoc. Leechburg, Pa. 1900-02; R. Ch. of the Ho. Cross, Cumberland, Md. 1902-04.

**BAKER, Lewis C.**, *Christ Church Hospital, Philadelphia, Pa.*—Pr. B. A. 1854, M. A. 1857. d 1894, p 1895, Bp. Whitaker. Chap. Ch. Ch. Hospital, Philadelphia, Pa. 1901. F Asst. Ch. of the Atonement, 1894-95; Asst. Ch. Chap. Author, *Mystery of Creation and of Man; Fire of God's Anger*; 1883. Ed. *Words of Reconciliation*, 1885-92.

**BAKER, Leroy F.**, *Harrisburg, Pa.*—d 1875, Bp. M. A. De W. Howe, p —, R. of St. John's Ch. Harrisburg, Pa. Dio. C. Pa.

**BAKER, Merritt A.**, *Rochester, Ind.*—d 1892, Bp. Knickerbocker. Non-Par. Dio. Mich. C.

**BAKER, Thomas Perry**, *Scottsville, Va.*—Theo. Sem. Va. d 1893, Bp. Whittle, p 1894, Bp. Newton. Ch. Ch. Scottsville, Va. 1904. F West Point, Va. 1893-94; R. St. Michael's, Charleston, S. C. 1894-95; R. St. David's Ch. Cheraw, S. C. 1896-1900; R. Gr. Ch. Linden, Md. 1900-04.

**BAKER, William**, *Mound City, Ill.*—d 1903, Bp. Seymour. R. St. Pet. Mound City, Ill. 1903.

\***BAKER, William Osborn**, *Trinity Rectory, Haverhill, Mass.*—G. T. S. 1893; Pr. B. A. 1893, M. A. 1896. **d** 1896, **p** 1897, Bp. Scarborough. R. Trin. Ch. Haverhill, Mass. 1903. **F** Miss. Associate Miss. Trenton, N. J.; Asst. St. Sav. Bar Harbor, Me.; R. St. Sav. Ch. Bar Harbor, Me. Dio. Me. 1899-1903.

**BAKEWELL, Alexander Gordon**, *1619 S. Rampart Street, New Orleans, La.*—Elizabeth Col. Is. Guernsey, Br. Channel. **d** 1863, **p** 1864, Bp. Wilmer. P. in C. Trinity Chap. New Orleans, La. and Miss in the City of New Orleans, La. Dio. La. 1884. **F** R. Mt. Olivet Ch. Algiers, La. 1865-69; R. St. Andrew's Ch. Clinton, La. and Miss in E. Feliciana, La. 1869-72; R. Gr. Ch. St. Francisville, W. Feliciana, La. 1872; Miss. at Laurel Hill, False River, Williamsport, Tunisa, and St. Mary's, all in La., and Pinkneyville, Miss.

**BAKEWELL, John**, *1219 Telegraph Avenue, Oakland, Cal.*—**d** 1864, Bp. Potter, **p** —. R. of Trin. Ct. Oakland, Dio. Cal.

**BAKEWELL-GREEN, Robert**, *1307 Walnut Street, Philadelphia, Pa.*—Sidney Sussex, Camb. B. A. 1892; Math. Tripos. Lovett Exhib. 1889. **d** 1899, **p** 1900, Bp. Talbot (Roch.). Min. in C. Ch. of the Beloved Disciple, Philadelphia, Pa. 1904.

**BALCOM, Royal Blake**, *Knoxville, Tenn.*—Ken. B. A. 1861, M. A. 1864. **d** 1867, Bp. Bedell, **p** 1868, Bp. McIlvaine. R. Ch. of the Epiph. Knoxville, Tenn. **F** Asst. Ch. Ch. Dayton, O. 1867-68; St. Mary's Ch. Cleveland, O. 1869-72; St. John's Ch. Ashton, R. I. 1872-74; St. Paul's Ch. Norwalk, O. 1874-83; R. St. Paul's Ch. Jackson, Mich. Dio. Mich. 1883.

**BALDWIN, Berry Oakley**, *Scarborough on Hudson, N. Y.*—G. T. S. 1900. **d** 1900, **p** 1901, Bp. Littlejohn. R. St. Mary's, Scarborough on Hudson, N. Y. 1904. **F** in C. H. Cross Miss. Brooklyn, 1897-1900; Asst. St. Matt. N. Y. City, 1900-04.

**BALDWIN, Leonidas Bradley**, *1249 Chapel Street, New Haven, Conn.*—Tr. B. A. 1860, M. A. 1863. **d** 1863, Bp. Williams, **p** 1864, Bp. Chase. R. St. Peter's, Easton, Md. Dio. Easton, 1892-1904, when retired from active ministry. **F** St. Mark's Ch. New Britain, Conn. 1864-70; St. James' Ch. Birmingham, Conn. 1870-79; St. Mark's, Boston, Mass. 1879-86; St. James's Ch. Keene, N. H. 1886-92.

**BALDWIN, Richard Dawson**, *Vinita, Ind. Ter.*—Am. LL. B. 1890; Berk. 1903. In C. Vinita, I. T. 1903.

**BALDY, Hurley**, *Goxen Aecnie, Mt. Airy, Philadelphia, Pa.*—St. Jas. B. A. 1853, M. A. 1856. G. T. S. 1857. **d** 1857, Bp. Potter, **p** 1858, Bp. Bowman. Retrd. **F** Mauch Chunk, Pa.; Tamaqua, and Summit Hill, Pa.; Doyleston, and Centreville, Pa.

**BALL, Clarence Ernest**, *Mt. Savage, Md.*—Tr. B. A. 1882, M. A. 1885. **d** 1886, **p** 1887, Bp. Williams. R. Mt. Savage, Md. 1904. **F** Asst. Min. St. Luke's Ch. Lebanon, Pa. 1886-89; R. St. John's, Rockville, Conn. 1889-91;

Good Shep. Canajoharie, N. Y. 1891-93; R. Gr. Ch. Alexandria, Dio. Va. 1893-1904.

**BALLARD, George Grey**, *179 Lexington Avenue, Buffalo, N. Y.*—T. C. D., B. A. 1877. **d** 1876, Bp. of Derry, **p** 1877, Archbp. of Armagh. R. St. John's Ch. Buffalo, N. Y. Dio. W. N. Y. 1890. **F** Incumbent of Annaghmore, Ireland, 1876-78; R. St. Thomas, Ont. 1878-85; R. Pro-Cath. London, Ont. 1885-86; Asst. St. John's Ch. Buffalo, N. Y. 1886-90. Exam. Chap. and Lect. in De Lancey Div. Sch.

**BALLARD, George Grey, Jr.**, *Buffalo, N. Y.*—**d** 1902, **p** 1903, Bp. Walker. R. St. John's, Buffalo, N. Y.

**BALLENTINE, Frank Schell**, *3. Mark's Rectory, Honeybrook, Pa.*—Un. Pa. B. A. 1882, M. A. 1885, B. D. 1887; Un. Bos. Sch. of Theo. 1882-83; Phila. Div. Sch. 1884-85; Post. G. Un. Pa. 1885-87. **d** 1885, **p** 1886, Bp. Stevens. R. Ch. Ch. Scranton, Pa. 1889. **F** Asst. Old Swedes, Philadelphia, 1884-85; Asst. Ho. Trin. Philadelphia, 1885-87; R. Ch. of Good Shep. Scranton, Pa. 1887-99; R. Ch. Ch. Scranton, 1899-1904; M. in C. S. Mark's, Honeybrook, Pa. 1904—; M. in C. S. Mary's, Warwick, 1904—. Author, *Good News, The (Four) Gospels in a Modern American Dress*, 1897; *The American Bible; The Books of the Bible in Modern English for American Readers*.

**BALSLEY, Archibald R.**, *Port Henry, N. Y.*—R. Ch. Ch. Port Henry, Missy. of Emmanuel Ch. Mineville, Dio. Al. 1899-1904. **F** Dio. Conn.

**BALSLEY, Enos J.**, *146 Bloomfield Avenue, Paterson, N. J.*—**d** 1880, **p** 1888, Bp. M. A. Howe. R. St. Luke's Ch. Paterson; P. in C. St. Peter's Miss. Clifton, N. J. Dio. Nk. **F** Asst. Trin. Ch. Antrim, Pa. 1884-86; R. Trin. Antrim, Pa. 1888-90; R. Trin. Ch. Carbondale, Pa. 1890-97; R. St. Mary's Ch. Williamsport, Pa.

**BAME, Richard Louis**, *Salisbury, N. C.*—**d** Bp. Cheshire. Non-Par. Salisbury, N. C. **F** Offic. St. Sav. Chap. Raleigh, Dio. N. C.

**BAMFORD, Walter Henry**, *Jeffersonville, Ind.*—Sea. B. D. 1887. **d** 1887, Bp. Whipple, **p** 1887, Knickerbacker. R. St. Paul's Ch. Jeffersonville, Ind. 1904. **F** R. St. James', New Castle, Ind. 1887-89; Asst. Ch. Ch. Indianapolis, Ind. 1890-91; St. Paul's Ch. Jeffersonville, Ind. 1891; Asst. Tr. Ch. Toledo, O. and St. Luke's, Scranton, 1892-93; Ch. Ch. Madison, Ind. 1893-1903.

**BAN, John K.**, *Oji, Japan.*

**BANCROFT, Charles**, *23 Yale Street, Winchester, Mass.*—McG. B. A., M. A., Bps. Ad. cum. M. A. **d** 1866, **p** 1869, Bp. of Huron, Can. Dio. N. H.

**BANFIL, Francis Milton**, *727 W. Washington Street, South Bend, Ind.*—Dart. B. A. 1891. **d** 1894, **p** 1895, Bp. Nicholson. R. St. Jas. South Bend, Dio. M. C. **F** St. Martin's, Broadhead, Wis. 1894-95; Asst. St. Steph. Ch. Providence, R. I. 1895 to date of present appt.

**BANISTER, John Monroe**, *Huntsville, Ala.*—Pr., W. and M. D. D. 1869. **d** 1846, Bp. Meade, **p** 1847, Bp. J. Johns. R. Ch. of the Nativity, Huntsville, Ala. 1862. **F** Bath Par. Dunwiddie Co. Va. 1847-50; Tr. Ch. Demopolis, Ala. 1850-53; Greensborough, Ala. 1853-62. Cler. Dep. Gen. Con. from 1850 to 1885, with three exceptions. Cler. Trustee Un. of the South, 1868.

**BANISTER, Thomas Lewis**, *Highland, N. Y.*—**d** 1868, **p** 1869, Bp. Wilmer. R. Ho. Trin. Highland, N. Y.

**BANNISTER, Amos**, *Rectory, 7 Church Street, Beaver Falls, Pa.*—G. T. S. 1882. **d** 1882, Bp. H. Potter, **p** 1883, Bp. Spalding. R. St. Mary's Ch. Beaver Falls, Pa. Dio. Pittsburgh, 1893. **F** Asst. All SS. N. Y. City, 1882-83; Miss. Rawlins, Wy 1883-86; St. Thomas', Alamosa, Colo. 1886-92; Ch. Ch. Denver, Colo. 1892. Chap. Seventh Reg. U. S. Infantry, Fort Steele. Founded Mission at Saratoga, Wy.; Est. Mission at La Jara, Colo.; St. Stephen's, Monte Vista, Colo. Mem. Stand. Com. Dio. of Pittsburgh, 1895-1905; Sec. 1898-1905.

**BARBER, Henry Hobart**, *Greensburg, Pa.*—Tr. B. A. 1890, M. A. 1894; G. T. S. 1893. **d** 1893, Bp. Potter, **p** 1893, Bp. Neely. R. Ch. Ch. Greensburg, Dio. Pitts. **F** Ch. of the Good Shepherd, Houlton, Me. 1893; R. Ch. of St. Athanasia, Burlington, N. C.

**BARBER, Hubert H.**, *Fredericksburg, Va.*—R. of Trin. Ch. Fredericksburg, Dio. Va. **F** R. St. Steph. Ch. McKeesport, Pa.

\***BARBER, Milton Augustus**, *San Marcos, Tex.*—Ho. B. L. 1895; G. T. S. 1898. **d** 1898, **p** 1899, Bp. Watson. R. St. Mark's Ch. San Marcos, Tex. 1900. **F** St. Paul's, Wilmington, N. C. 1898-1900.

**BARBER, Richard Wainwright**, *North Wilkesboro, N. C.*—In C. of St. Paul's Ch. Wilkesboro, N. C. Dio. Ash.

**BARBER, Samuel Swann**, *Savan Quarter, N. C.*—**d** 1856, Bp. Atkinson. Non-Par. Dio. E. C. Superannuated and retired. **F** Miss. St. George's Ch. Hyde Co. N. C.; St. John's Ch. Makelyville, N. C.; and Fairfield Mission, N. C.

**BARBOUR, Henry Merlin**, *65 E. 80th Street, N. Y.*—**d** 1871, **p** —, Bp. Potter. R. Ch. of the Beloved Disciple, N. Y. C. 1895.

\***BARBOUR, James Ernest**, *473 Pawtucket Avenue, Pawtucket, R. I.*—Coe Col. B. A. 1886; And. Theo. Sem. B. D. 1890; Un. Wi. M. A. 1896. **d** 1891, **p** 1892, Bp. Whitaker. R. Ch. of the Adv. Pawtucket, R. I. 1899. **F** Miss. Forest City, Pa. 1891-92; Asst. Trinity Ch. Portland, Ore. 1892-94; R. Ch. of the Good Shep. Portland, Ore. 1894-99.

**BARCLAY, William Richard**, *1620 S. 2nd Street, Evansville, Ind.*—**d** 1904, Bp. Weller. Dio. F. du L.

**BARD, Andreas**, *Walla Walla, Wash.*—Grand Duc. Coll. Schwerin, M. A. Germany.

1888. Cropp Div. Sch. Schleswig, 1890. **d** 1896, **p** 1897, Bp. Wells. R. Walla Walla, Wash. 1899. **F** R. Grace Ch. Ellensburg, Wash. Dio. Spokane, 1897-99. Author, "Scattered Leaves" (1900); "Classics of Many Lands" (1901); "Unconventional Sermonettes" (1902).

**BARHYDT, George Weed**, *New Milford, Conn.*—Un. B. A. 1888, M. A. 1889. **d** 1888, **p** 1889, Bp. Williams. Prof. Hist. Ingleside Sch. New Milford, Conn. 1904. **F** Asst. St. Luke's Ch. Brooklyn, N. Y.; Ch. of the Annunc. Philadelphia, Pa.; Ch. of Our Saviour, Plainville, Conn.; R. Ch. Ch. Westport, Dio. Conn. 1893-1904.

**BARKDULL, Edward Simpson**, *Delavan, Wis.*—Har. 1889; Bex. 1895; Ken. B. D. 1897. **d** 1895, **p** 1896, Bp. A. Leonard. R. Ch. Ch. Delavan, Wis. Dio. Mil. 1902. **F** Asst. Min. Trin. Cath. Cleveland, O. 1895-97; Asst. Trin. Ch. Toledo, O. 1897-1901; P. in C. 1898-99; R. Ch. of the Ho. Spirit, Lake Forest, Ill. 1901-02. Ed. *Church Life*, official paper Dio. of O. 1895-99.

**BARKDULL, Thomas N.**, *2227 Ashland Avenue, Toledo, O.*—**d** 1895, **p** 1896, Bp. W. A. Leonard. Convocat. Miss. 1901. **F** Calv. Ch. Toledo, 1896-98; St. Andr. Ch. Toledo, 1896-1901. Author, "Truth," and Sun. Sch. Class Maps.

**BARKER, Frederick W.**, *The Vicarage, Merrill, Wis.*—**d** 1900, **p** 1900, Bp. Grafton. Vic. St. Barn. Tomahawk and the Ascension, Merrill, Wis. Dio. F. du L.; also St. James', Mosinee.

\***BARKER, Henry**, *Rosendale, N. Y.*—Huddersfield Collegiate. **d** 1892, **p** 1894, Bp. H. C. Potter. R. All SS. Rosendale, N. Y. with St. Thomas', Rifton, Dio. N. Y. 1894. **F** In C. All SS. Rosendale, with Rifton, N. Y. 1892-94.

**BARKER, John William**, *Hastings, Minn.*—**d** 1890, Bp. Weed, **p** 1894, Bp. Cheshire. R. St. Luke, Hastings, Minn. **F** R. Ch. of the Redeemer, Merrick, L. I.; In C. of the Lake Village Dis. Dio. Ark. 1901.

**BARLOW, Thomas Bennington**, *Cambridge, Md.*—St. S. B. A. 1889, Berk. Div. Sch. **d** 1893, **p** 1894, Bp. Seymour. R. Ch. Ch. Great Choptank, Par. Cambridge, Md. 1904. **F** R. of St. Paul's Ch. Rantoul, Ill. and Miss. at Thom- asboro. R. of St. Paul's Ch. La Porte, Ind. and P. in C. of St. Mary's, New Carlisle; R. St. Peter's Ch. Butler, Pa. Dio. Pitts. 1899.

**BARNARD, James Henry**, *Monett, Kan.*—**d** 1867 Bp. Lec. **p** 1869, Bp. Stevens. Non-Par. Dio. Pitts.

\***BARNES, Charles Elizur**, *43 Virginia Street, Dorchester, Mass.*—**d** 1885, **p** 1886, Bp. B. H. Paddock. **F** St. Jas. New Bedford, Mass. 1885-90; Ch. of Epiphany, Walpole, Mass. and St. Mark's, Foxboro, Mass. 1890-93; Grove Hall, Miss. 1893-97; Asst. Ch. of the Good Shep. Boston, Mass. 1903. Author, "A Parting

Word, or Why I Became a Churchman." (1884).

**BARNES, Charles L.**, 1054 8th Street, San Diego, Cal.—Lawrence Univ. B. L. 1887. **d** 1894. **p** 1895. Bp. Nicholson, R. St. Paul's, 1903. **F** Miss. River Falls, Wis. 1894-95; R. Trin. Ch. Baraboo, Wis. 1895-1903.

**BARNES, George William**, Alexandria, Minn.—**d** 1902, **p** 1903. Bp. Morrison, R. Emman. Ch. Alexandria, Minn. 1902, and P. in C. St. Paul's Ch. Glenwood, Minn.

**BARNES, Morton Appolos**, Waterbury, Conn.—**d** —, **p** 1903. Bp. Brewster, Asst. St. John's, Waterbury, Conn.

**BARNES, Percy**, Essex, Conn.—Ph. D. N. Ill. **d** 1881. Bp. Clarkson, **p** 1886. Bp. Clark, R. St. John's Ch. Essex, Conn. Dio. Conn. **F** R. Apponaug, R. I.; St. Paul's, Providence, R. I.; Yantic, Conn.; R. Gr. Ch. New Haven, Conn.

**BARNES, Reginald Heber**, 600 N. 32d Street, Philadelphia, Pa.—G. T. S. **d** 1864, **p** 1865. Bp. H. Potter, Asst. Ch. Ch. Philadelphia, Dio. Pa. **F** Calvary Ch. Greenwich, Conn. 1868-74; Calvary Ch. Burnt Hills, N. Y. 1874-80; St. Peter's Ch. Hobart, N. Y. 1880-91; R. St. John's Ch. Philadelphia, 1891-99.

**BARNES, Robert Henri**, Anacortes, Wash.—**d** 1892. Bp. Thomas, D. in C. Ch. Ch. Anacortes, Wash. **F** R. Beloit, Kan.; R. Epiph. Ch. Provo, Dio. S. L.

**BARNES, William C.**, Sanibel, Fla.—**d** 1887. Bp. Dudley, **p** 1892. Bp. Sessums. **F** Ch. of the Incarnation, Amite City, La. and parts adjacent, 1887-89; Grace Ch. Hammond, La. 1889-90; Cincinnati, O. 1890-92; Baltimore, Md. 1892. Non-Par. Dio. Ia.

**BARNES, Wm. Henry**, 55 Claremont Avenue, Jersey City, N. J.—Asst. Ho. Cross, Jersey City, N. J. **F** R. St. Paul's Ch. College Pt. L. I.; R. of St. Barn. Ch. Brooklyn, N. Y. Dio. L. I.

**BARNETT, Francis Walter**, South Glastonbury, Conn.—Br. B. A. 1872, M. A. 1873; Berk. 1873. **d** 1876, **p** 1877. Bp. Williams, R. of St. Luke's Ch. So. Glastonbury, Dio. Conn. 1899. **F** Asst. in Trin. Ch. Newtown, Conn. 1876-79; R. S. Matthew's, Wilton, Conn. 1879-81; R. Ch. Ch. Canaan, Conn. 1881-99.

**BARNWELL, Robert W.**, Columbus, Miss.—R. St. Paul's Columbus, Miss.

**BARNWELL, William Habersham**, Stateburg, S. C.—Un. of Ga. and Theo. Sem. Va. **d** 1876, **p** 1877. Bp. Howe, R. Stateburg, S. C. Dio. S. C. 1896. **F** All SS. par. Waccamaw, S. C. 1876-85; Paris, Ky. 1885-90; Columbus, Minn. 1890-91; Louisville, Ky. 1891.

**BARR, David**, Washington, D. C.—Theo. Sem. of Va. **d** 1869, **p** 1870. Bp. Whittle, R. Takoma Par. D. C. Dio. Wash. 1898-1904. **F** Asst. of Va. Gen. Miss. Maryland, 1892-95; Asst. Rock Creek Park, D. C. 1896-98.

**BARR, Preston**, Lee, Mass.—Pr. B. A. 1878. **d** 1887, Bp. Paddock, **p** 1888, Bp. Doane.

Supt. of Schools, Lee, Mass. Dio. Mass. 1905. **F** St. George's, Lee, Mass. 1887-90; St. Mary's by the Sea, N. E. Harbor, Me. 1890-93; St. Luke's, Tacoma, Wash. 1893-96; St. Matt. Ch. Enosburg Falls, Vt. 1896 to date of present appt.; S. Martin's Ch. New Bedford, Mass. 1899-1905.

**BARR, Wm. Alexander**, Norfolk, Va.—Dart. B. A. 1876; Un. Theo. Sem. B. D. 1879. **d** 1895, **p** 1895. Bp. Randolph, R. of St. Luke's Ch. Norfolk, Dio. So. Va. **F** R. Monumental Ch. Richmond, Va.

**BARRETT, John**, China.—**F** R. St. Mark's Ch. Oconto, Wis. Dio. F. du L.; R. St. John's Ch. Henry, Ill.

**BARRINGTON, Arthur H.**, Janesville, Wis.—Harv. B. A. 1875; Epis. Theo. Sc. Camb. Mass. S. T. B. 1878. **d** 1878, **p** 1879. B. H. Paddock, R. Ch. Ch. Janesville, Wis. Dio. Mil. 1891. **F** St. John's Miss., Fall River, Mass. 1878-84; Trinity Ch. Watertown, S. D. 1884-90; Grace Ch. Boone, Ia. 1890-91.

**BARRINGTON, John William**, Bryn Mawr, Pa.—**d** Bp. Whitaker, Asst. Ch. of the Redeemer, Bryn Mawr, Dio. Pa.

**BARROWS, N.**, Short Hills, N. J.—Ho. B. A. 1844, M. A. 1847; S. T. D. R. of Ch. Ch. Short Hills, N. J. Dio. New. 1885. **F** Ch. Ch. Corning, N. Y. 1852-55; Cal. Ch. Utica, N. Y. 1855-57; Zion Ch. Rome, N. Y. 1857-64; St. Jas. Ch. Mansfield, Pa. 1866-75; Ch. of the Ho. Conf. Rahway, N. J. 1875-78; St. John's Ch. Huntington, L. I. 1878-85.

**BARROWS, Wm. Stanley**, De Veaux College, Niagara Falls, N. Y.—Tr. B. A. 1884, M. A. 1887; G. T. S. B. D.; Ho. M. A. ad eundem, 1897. **d** 1888, **p** 1889. Bp. Littlejohn, Head-Master, De Veaux Col. 1897. **F** Zion Ch. Little Neck, L. I. 1888-90; Miss. N. C. 1890-94; Mayo Fellow, G. T. S. 1894-97.

**BARRY, J. Neilson**, Spokane, Wash.—G. T. S. 1895 (spel.). **d** 1895, Bp. Potter, **p** 1896. Bp. Wells, R. Trin. Ch. Spokane, Wash. 1899. **F** Ho. Trin. Palouse, Wash. 1895-99.

**BARRY, Joseph Gayle Hurd**, The Cathedral, Fond du Lac, Wis.—Wash. Wesl. and Berkeley Div. Sch. **d** 1886, Bp. Williams, **p** 1887. Bp. McLaren, Canon St. Paul's Cath. F. du L. 1901. **F** Asst. Min. St. Jas. Ch. Chicago, Ill. 1886-88. Instr. Ch. Hist. West. Theo. Sem. 1891-1901.

**BARTHOLOMEW, John May**, Near Windsor, N. Y.—Tuft. B. A. 1881, and B. D. 1884. **d** 1894, **p** 1895. Bp. H. C. Potter, R. St. Thos. Ch. New Windsor, N. Y. Dio. N. Y.

**BARTLETT, Franklin Weston**, Rockport, Mass.—Un. B. A. 1865, M. A. 1868, D. D. 1889; Wms. M. A. 1896. **d** 1865, **p** 1866. Bp. Stevens, St. Mary's, Rockport, Mass. 1898. **F** Ch. of the Mediator, Allentown, Pa. 1869-71; Asst. Trin. Ch. Pottsville, Pa. 1871-74; Head Master Uy. Sc. Philadelphia, Pa. 1874-76; St. Mary's Ch. Northfield, Vt. 1877-83; R.

of St. John's Ch. Williamstown, Mass. 1886-93; Instr. Hebrew, Williams Coll. Williamstown, Mass. 1887-94; St. St. John's Ch. Bangor, Me. 1895-96; R. St. Paul's, Peabody, Mass. 1897-98. Author of Hymns, Pamphlets.

**BARTLETT, George Griffiths**, 5383 *Woodbine Avenue, Philadelphia, Pa.*—Har. A. B. 1895; Phil. Div. Sch. 1898. **d** 1898, Bp. Whitaker, **p** 1900, Bp. Potter. R. Mem. Ch. of St. Paul. Overbrook, Philadelphia, 1902. **F** Asst. Gr. Ch. N. Y. City, 1898-1902.

**BARTLETT, Hamilton M.**, *Kenneneck, Wash.*—**d** 1884, **p** 1885, Bp. Clark. Kenneneck, Wash. **F** R. of St. Mich. Ch. North Yakima, Wash. Dio. Spok.

**BARTLETT, Murray**, *Rochester, N. Y.*—Harv. B. A. 1892, M. A. 1893; G. T. S. R. St. Paul's Ch. Rochester, Dio. W. N. Y. **F** Asst. Gr. Chap. N. Y. City, Dio. N. Y.

**BARTOW, Howard Key**, *Cohasset, Mass.*—G. T. S. 1900. **d p** Bp. Littlejohn. R. of St. Steph. Ch. Cohasset, Mass. 1904. **F** Asst. Ch. Ch. Rye, N. Y. 1901; Asst. Ch. of the Ho. Com. N. Y. City, 1901-04.

**BASSETT, Colin S.**, *in England.*—**d** 1894, **p** 1895, Bp. Quintard. Non-Par. Dio. Tenn.

**BASSETT, Frederick James**, 166 *Prospect Street, Providence, R. I.*—Un. B. A. 1877, M. A. 1894, D. D. 1897. **d** 1880, **p** 1881, Bp. Doane. R. Ch. of the Redeemer, Providence, R. I. Dio. R. I. 1886. **F** Asst. Min. St. Paul's Ch. Albany, N. Y. 1880-82; R. All SS. Torresdale, Philadelphia, Pa. 1882-86.

**BASSETT, Henry**, 227 *Greenwich Street, Providence, R. I.*—Epis. Theo. Sch. Camb. B. D. 1882. **d** 1882, **p** 1883, Bp. Clark. R. Ch. of the Epiph. Providence, R. I. Dio. R. I. 1882. Dean Convoc. of Prov. 1891-93. Author, *Sermons on Special Occasions*.

\***BATE, Frederick Joseph**, *Freeport, Ill.*—**d** 1898, **p** 1899, Bp. G. M. Williams. R. Freeport, Ill. 1905. **F** Ch. of the Epiph. Bay Mills, Mich. 1897-98; Ho. Trin. Iron Mountain, Mich. 1899-1901; R. Gr. Ch. Sterling, Ill. 1901-05.

**BATE, Thomas Percival**, *Belleville Avenue, Newark, N. J.*—**d** — **p** 1902, Bp. Worthington. R. St. Jas. Newark, N. J.

**BATEMAN, Francis Richard**, 1608 *Monsey Avenue, Scranton, Pa.*—Metropolitan Bap. Col. London, Eng. 1884. **d** 1894, **p** 1894, Bp. Potter. R. Ch. of the Good Shep. Scranton, Dio. C. Pa. **F** Baptist Min. 1884-93; Miss. Dover Plains and Tem. Chg. Arden, N. Y. 1893-94; P. in C. Pro-Cath. N. Y. 1894-96; R. Rawlins, Dio. Wyo. 1896-99. Ex. Chap.

**BATES, Carroll Lund**, *Benson, Minn.*—Ham. B. A. 1883; Berk. **d** 1888, Bp. Williams, **p** 1889, Bp. Whitehead. R. Ch. Ch. Benson, Dio. Minn. 1902. **F** Emman. Ch. Emporium, Pa. 1881-91; R. St. Steph. Ch. Wilkesburg, Pa. 1891-1902.

**BATES, Gilbert Burt.**—**p** 1904, Bp. Williams (Mar.).

**BATES, John Mallery**, *Red Cloud, Neb.*—Tr. B. A. 1872, M. A. 1875; Berk. **d** 1876, **p** 1877, Bp. John Williams. Miss. Ho. Trin. Calaway and Three Missions, Laramie, 1901. **F** St. Peter's, Plymouth, Conn. 1876-77; St. Jas. Ch. W. Hartford and Newington, Conn. 1877-81; St. Mark's Ch. Waterville, Me. 1881-83; Chap. and Head Master Bethany, Col. Topeka, Kan. 1883-86; R. Emman. Ch. Monmouth; Ch. of Our Sav. N. Platte, Neb. 1886-87; Gr. Ch. Red Cloud, Neb. and Six Mission Stations, 1903. Author numerous articles on Botany and Ornithology.

**BATES, LeRoy Sumner**, *San Antonio, Tex.*—Jud. Ph. D. **d** 1893, Bp. Neely, **p** 1894, Bp. Johnston. Missy. in C. of S. Ann's Ch. Calais, Me. 1893; R. Ch. of the Redeemer, Eagle Pass, Tex. 1894-1901; R. S. Luke's Ch. San Antonio, Tex. 1902—, Dio. W. T.

**BATES, William Hale**, *Eustis, Fla.*—Tr. B. A. 1872, M. A. 1885. **d** 1887, **p** 1891, Bp. Weed. Dio. N. H. **F** Miss. Dio. S. Fla.

**BATTE, Algernon**, *Queenstown, Md.*—**d** 1862, **p** 1864, Bp. Talbot. R. of Wye, Par. Md. Dio. Easton. **F** R. All Hallow Ch. Snow Hill, Md.

**BATTEN, Loring W.**, 232 *E. 11th Street, N. Y. City.*—Har. B. A. 1885; Un. Pa. Ph. D. 1893; S. T. D. Ho. 1903. **d** 1886, Bp. Stevens, **p** 1887, Bp. Whitehead. R. St. Mark's Ch. N. Y. City, 1899. **F** R. St. Geo. Philadelphia, Pa. 1887-90; Instr. and Prof. in Phila. Div. Sch. 1890-99. Author, *The Old Testament from the Modern Point of View* (1899). Articles.

**BATTERSHALL, Walton W.**, 105 *State Street, Albany, N. Y.*—Ya. M. A. 1867; Un. D. D. 1877. **d** 1865, **p** 1866, Bp. H. C. Potter. R. St. Peter's Ch. Albany, N. Y. Dio. Albany, 1874. **F** R. St. Thos. Ch. Ravenswood, N. Y. 1868-69; Ch. Ch. Rochester, N. Y. 1869-74. Del. Ben. Conv. since 1875; Archd. of Albany.

**BATTIN, John Edmund**, *Wethersfield Springs, N. Y.*—Nash. B. D. 1851. **d** 1851, Bp. Jackson, **p** 1852, Bp. Kemper. R. St. Clements' Ch. Wethersfield Springs, N. Y. Dio. W. N. Y. 1872. **F** Asst. St. Paul's Ch. Milwaukee, Wis. 1851-52; Painesville, O. 1852-54; Trin. Ch. Lowville, N. Y. 1854-56; Trin. Ch. Canaseraga, N. Y. 1856-59; Sodus, N. Y. 1859-67; St. John's Ch. N. Y. 1867-72; St. Mark's Ch. Candor, Tioga Co. N. Y. 1867-70; Union, Broom Co. 1871-72.

**BATTLE, Gaston**, *Rocky Mount, N. C.*—Un. N. C. Ph. B. 1890. **d** 1893, Bp. Lyman. Non-Par. Dio. N. C. **F** R. St. John's Ch. Battleboro, N. C.

**BATTY, Edward Joseph**, *Hoffman Hall, Nashville, Tenn.*—Un. Cape of Good Hope, B. A. 1881. **d** 1882, **p** 1886, Bp. of Grahamstown, S. A. Archdn. for Col. Work Dio. Tenn. 1902. **F** Asst. St. Mary's, Port Elizabeth, 1882-86; R. Middleburg, 1886-88; Asst. St. Frideswide's, Oxford, 1888-89; Asst. of Tydd-St. Mary, 1889-90.

**BAUM, Frank Miller**, *Clifton Springs, N. Y.*—Boston Univ. **d** 1892, **p** 1893, Bp. Hunt-

ington. R. St. John's Ch. Clifton Springs, Dio. W. N. Y. 1898. F Ch. Ch. Sackett's Harbor, and All SS. Dexter, N. Y. 1892-94; R. St. Mark's Ch. Penn Yan, N. Y. 1894-98; St. Luke's, Branchport, N. Y. 1897-98.

**BAUM, Henry Mason**, 301 A Street, S. E. Washington, D. C.—K. C. W., D. C. L. 1889. d 1871, Bp. Coxe, p 1873, Bp. Randall. F St. Peter's Ch. E. Bloomfield, and St. Paul's Ch. Allen's Hill, N. Y. 1871-72; St. Matthew's Ch. Laramie City, Wyo. 1872-73; St. Paul's Ch. Paulsboro, N. J. 1875-76; St. Andrew's Ch. Lambertville, N. J. 1876-77; Trin. Ch. Easton, Pa. 1877-80. Author, *Rights and Duties of Rector, Church Wardens and Vestrymen in American Church*, 1889; *Ed. Church Review* from 1880-91; *Ed. Records of the Past* from 1901 to 1905; Pres. of the Insti. of Hist. Research and Editor of *Historical Research*.

**BAUMANN, Harry**, in Switzerland.—G. T. S. B. D. 1886. Non-Par. Dio. N. Y. F Asst. Min. Memorial Ch. of the Ho. Comf. Philadelphia, Pa. 1885; Old Trin. Ch. N. Y. City, 1886-90; Asst. Trin. Chap. N. Y. City, 1890.

**BAWN, John G.**, Foxchase, Philadelphia.—Un. Pa. Ph. D. d 1871, p 1872, Bp. Stevens. Non-Par. Dio. Pa.

**\*BAXTER, Benjamin J.**, 2523 Forest Street, Port Huron, Mich.—d 1900, p 1901, Bp. Davies. R St. Paul's, Port Huron, Mich.

**BAXTER, Edward Robert**, Delair, N. J.—d 1891, p 1892, Bp. Scarborough. R. St. Martins-in-the-Fields, Lumberton, N. J. 1902; M. in C. Ch. of the Ho. Trin. Delair, N. J. 1904.

**BAXTER, Irving Everett**, 1013 Vermont Street, Lawrence, Kan.—Faribault Col. d 1892, p 1893, Bp. Worthington. R. of Trin. Ch. Lawrence, Dio. Kan. F R. St. Thom. Ch. Falls City, Neb.

**BAYNTON, James A.**, Plymouth, Wis.—d 1898, p 1898, Bp. Grafton. R. St. Paul's Ch. Plymouth, Dio. F. du L.

**BAZETT-JONES, E. A.**, 119 Vine Street, Nashville, Tenn.—Sea. d 1882, p 1883, Bp. Whipple. R. Ch. of the Adv. Nashville, Dio. Tenn. F Asst. Min. Gethsemane Par. Minneapolis, Minn. 1882-83; Zumbrota and Pine Island, Minn. 1885-91; Ho. Cross and St. Mary, the Virgin Chs. Keokuk, Ia. 1891-93; Ch. of the Redeemer, Elgin, Ill. 1893-94; Ch. of the Ho. Cross, Chicago, Ill. 1894-96; St. John's Ch. Elkhorn, Wis. 1895; St. John's Ch. Lexington, Ky.

**BEACH, Robert Mills**, Sea Girt, N. J.—Ya. 1880; Camb. Theo. Sch. B. D. 1895; Univ. Pa. Ph. D. 1904. d 1895, Bp. Lawrence, p 1895, Bp. Davies. P. in C. St. Uriel's Ch. Sea Girt, N. J.

**BEACH, William Bartlett**, Wilmington, Del.—T. C. D. d 1895, p 1896, Bp. Coleman. Asst. St. John's Ch. Wilmington, Del. 1895. F Asst. Mast. St. John's Sch. Montreal; Curate St. John's Ch. Wilmington, Del. 1896—;

Curate and Chaplain, to Bp. of Pittsburg, 1897—; R. St. Paul's Ch. Pittsburg, 1898-1902.

**BEAGEN, Henry John**, 4147 Leidy Avenue, Philadelphia, Pa.—Theo. Sem. Va. 1887. d 1887, Bp. Whittle, p 1888, Bp. Randolph. M. in C. Gr. Ch. Chap. Philadelphia, Pa. F Asst. Ch. of the Sav. Philadelphia, Pa. Dio. Pa.

**BEAKMAN, J. S.**, Crescent City, Fla.

**BEAN, Joseph N.**, Porta Mula, Island of Viequas, P. R.

**BEAN, William Hanson**, New Rochelle, N. Y.—G. T. S. d 1894, Bp. Potter, p 1895, Bp. Talbot. In C. Trin. Mem. Chap. New Rochelle, N. Y. F R. of St. Mary's Ch. Keyport, N. J. Dio. N. J.

**BEARD, Ithmar W.**, 244 E. 13th Street, N. Y. City.—Camb. Theo. Sch. B. D. 1873; Harv. B. A. 1870. d 1873, Bp. Neely, p —, Bp. Paddock (Mass.). Miss Cy. Miss. Soc. N. Y. 1899. F South Groveland, Mass. 1873-76; R. St. Thom. Ch. Dover, N. H. 1876-99.

**BEARD, Thomas Jefferson**, 2100 8th Avenue, Birmingham, Ala.—Un. of Ala. D. D. Un. So. 1895. d 1860, Bp. Cobbs, p 1864, Bp. Wilmer. Gen. Miss. Birmingham, Ala. Dio. Ala. 1896. F Min. Trin. Ch. Demopolis, Ala. 1860-62; Miss. Opelika, 1862; R. St. Jas. Ch. Eufala, Ala. 1862-67; Evan. in N. Ala. 1867-70; R. St. John's Ch. Helena, Ark. 1870-72; R. St. John's Ch. Mobile, Ala. 1872-82; R. Ch. of Advent, Birmingham, Ala. 1882-96. Dep. Gen. Conv. from Ark. 1871; Ala. 1883 and 1886. Mem. Stand Com. 1872-82.

**BEARDSLEY, William Agur**, 64 Grove Street, New Haven, Conn.—Tr. B. A. 1887, M. A. 1890; Berk. 1890. d 1890, p 1891, Bp. Williams. R. St. Thom. Ch. New Haven, Dio. Conn. 1892. F Asst. Min. St. Thom. New Haven, Conn. 1890-92.

**BEATTIE, Charles Frederick**, Newport, R. I.—G. T. S. 1889. d 1889, p 1890, Bp. Potter. R. St. John's Ch. Newport, Dio. R. I. F R. of St. Luke's Ch. Chelsea, Mass. Dio. Mass.

**BEATTIE, William John Megahy**, Enosburgh Falls, Vt.—Montr. Theo. Coll. 1889; B. D. 1895. d 1889, p 1890, Arbp. of Montreal. R. Ch. Ch. Enosburgh with St. Matt. Enosburgh Falls, Dio. Vt. 1900.

**BEATTY, Arthur H.**, 158 Benzinger Street, Buffalo, N. Y.—Ya. B. A. 1896; G. T. S. 1900. d 1900, Bp. Davies, p 1903, Bp. Walker. R. St. Peter's, Buffalo, 1903. F Asst. Gr. Ch. N. Y. City, 1900-01; Asst. St. Geo. Flushing, L. I. 1901-03.

**\*BEATTY, Troy**, Athens, Ga.—Univ. So. 1897. d 1891, p 1892, Bp. Gailor. R. Emman. Ch. Athens, Dio. Ga. 1893.

**BEAUBIEN, J. B. C.**, Eureka Springs, Ark.—R. St. Jas. Eureka, Springs, Ark. F R. of Trin. Ch. Bonham, Tex. Dio. Dal.

**BEAUCHAMP, Wm. M.**, 204 Maple Street, Syracuse, N. Y.—Ho. S. T. D. 1886. d 1862, p 1863, Bp. De Lancy. Retired 1900.



- F Calvary Ch. Northville, N. Y. 1863; R. Gr. Ch. Baldwinsville, Dio. N. Y. 1865-1900. Author, *Indian Names of N. Y.*; *The Iroquois Trail*, Hist. and Scientific papers. Exam. Chap. C. N. Y.
- BEAULIEU, Clement H.**, *Waseca, Minn.*—d 1880, Bp. Whipple, p —. R. of Cal. Ch. Waseca, 1902. F Cal. Ch. St. James, Minn. Dio. Minn.
- BEAVEN, E. W.**, *425 1-2 Elliott Street, Buffalo, N. Y.*
- BEAVEN, George Francis**, *Hillsborough, Md.*—Nash. 1854-55. d 1855, p 1858. Bp. Whittingham. R. St. John's Par. Dio. Easton, 1863. F Asst. Western Run. Md. 1856; R. St. Peter's Ch. Ellicott City, Md. 1856. Author, *Pastoral Letter, a Tract on the Necessity of an Unbroken Succession in the Sacred Ministry.*
- BEAVEN, Wordsworth Young**, *Easton, Md.*—Tr. B. A. 1871, M. A. 1874; G. T. S. S. T. B. d 1876, p 1877. Bp. Lay. R. All SS. Par. Longwood, Md. Dio. Easton, 1880. F Asst. Min. Cath. Easton, Md. 1876-79; Asst. Min. St. Mich. Par. Dio. Easton, 1879; P. in C. All SS. Par. Longwood, Md. 1876-80.
- BEAVIN, Ambrose Henry**, *Forbes and Craft Avenues, Pittsburgh, Pa.*—St. Aug. Col. Cant. 1895-97. d 1897, p 1898. Bp. Nova Scotia. Asst. St. Pet. Pittsburgh, Pa. F Asst. St. Luke's Cath. Halifax, N. S. 1897-1900; Senr. Asst. Ch. of the Ho. Com. N. Y. City. 1901-02; R. St. Peter's Ch. Gallipolis, Dio. S. Ohio, 1902-03.
- BECKERMAN, Frank Frederick**, *Muscataine, Ia.*—Ho. B. A. 1895; West. Theo. Sem. 1895. d 1898, p 1898. Bp. McLaren. R. Trin. Ch. Muscatine, Dio. Ia. 1900. R. Ch. of the Good Shep. 1898-1900; St. Steph. 1898-99.
- BECKETT, George**, *2643 Broadway, New York City.*—Col. D. D. Non-Par. Dio. Tenn.
- BECKWITH, C. M., Rt. Rev., Bishop of Alabama.—Un. Ga. B. A. 1873; Theo. Course Berk. Div. Sch.; Un. So. D. D. 1902. d 1881, p 1882. Bp. of Ga. Bishop of Alabama, 1902. Cons. Bpp. Dudley, Garrett, Sessums, Nelson, Kinsolving, Gray, Gailor and Cheshire. F St. Luke's Cath. Atlanta, 1880-86; Ch. Ch. Houston, Tex. 1886-92; Gen. Miss. Dio. Tex. 1892-95; Trin. Ch. Galveston, Tex. 1895-1901. Author: *The Trinity Course of Church Instruction* (1897); *The Teachers' Companion to the Trinity Course* (1902); *Rightly Instructed in God's Holy Word* (1902).**
- BECKWITH, Isbon T.**, *Chelsea Square, N. Y. City.*—Ya. A. B. 1868; Ph. D. 1872; Tr. D. D. 1898. d 1875, Bp. Niles, p 1876, Bp. John Williams. Prof. in the Gen. Theo. Sem. N. Y. City, 1898. F Instr. Yale. 1870-72; 1874-79; Prof. Tr. Col. Hartford, 1878-98.
- BECKWITH, Sidney**, *385 Fountain Street, Grand Rapids, Mich.*—Un. Mich. M. A. 1866; Sea. B. D. 1869. d 1868, p 1869, Bp. McCoskry. Miss. St. Mark's Ch. Newwaygo, Dio. W. Mich. 1900. F Miss. Big Rapids, Mich. 1869; R. St. Paul's Mem. Ch. Grand Rapids, Mich. 1870-79;
- R. Gr. Ch. Port Huron, Mich. 1879-94; R. Trin. Ch. Marshall, Mich. 1894-97.
- BECKWITH, Samuel Cary**, *Aiken, S. C.*—Un. So. B. A. 1895, M. A. 1896. d 1889, p 1890, Bp. Randolph. Missy. Blackville, S. C. 1904. F St. Luke's Ch. Hot Springs, Va. and Ch. Ch. Warm Springs, Va. 1900-02; Asst. St. Andr. Ch. Richmond, Dio. Va. 1902-04.
- BEDFORD-JONES, William John Wycliffe**, *Marshall, Mich.*—Delancy Div. Sc. Geneva, N. Y. d 1889, p 1892, Bp. Cox. R. Trin. Ch. Marshall, Mich. 1904. F Miss. Attica, N. Y.; Asst. Min. AA. Ch. N. Y. City; Decatur, Ill.; Elkhart, Ill.; R. Ch. of the Good Shep. Columbus, Dio. So. Ohio, 1898.
- BEDINGER, Henry**, *Salem, Mass.*—G. T. S. 1876; Theo. Sem. Va.; G. T. S. 1873; Berk. 1874. d 1875, p 1877, Bp. Littlejohn. R. of St. Pet. Ch. Salem, Dio. Mass.
- BEEAN, John**, *McComb, Tex.*—Univ. So. 1900; Gld. Med. for Declam. 1897; Gld. Med. for Oratory, 1900. d 1900, Bp. Capers, p 1901, Bp. Johnston. Missy. McComb, Tex. 1904. F Brownsville, Tex. 1900-04.
- BEECHER, Frederick William**, *Wellsville, N. Y.*—Kn. and Wms. B. A. 1858; Kn. M. A. 1891; Chicago Theo. Sem. B. D. 1861. d 1893, p 1894, Bp. Cox. R. St. John's Ch. Wellsville, Dio. W. N. Y. 1898. F Milwaukee, Wis. 1862-63; Kankakee, Ill. 1864-74; Jackson, Mich. 1874; Wellsville, N. Y. 1874-92; Sodus, N. Y. 1892-95; Angelica, N. Y. 1895-98.
- BEECHER, George Allen**, *3172 Farnam Street, Omaha, Neb.*—Un. Neb.; Phil. Div. Sch. 1892. d 1892, p 1893, Bp. Graves. Dean of Trin. Cath. Omaha, Neb. 1904.
- BEEDE, Aaron McGaffey**, *Rolla, N. D.*—Bates Col. A. B. 1884, M. A. 1887; And. B. D. 1890; I. W. U. Ph. D. 1899. d 1901, Bp. Edsall, p 1902, Bp. Mann. Missy. to Turtle Mountain Indians and Standing Rock Sioux Indians, N. D. 1901. Author: *Some Hindrances to Social Progress in the United States* (1899); *Social Teaching of St. Paul* (1900).
- BEEHAN, Allen Everett**, *Fairfield, Conn.*—Ya. B. A. 1877; Tr. M. A. 1881. d 1880, p 1887, Bp. Williams. R. St. Paul's Ch. Fairfield, Conn. Dio. Conn. 1897. F Unionville, Conn. 1880-85; W. Haven, Conn. 1885-86; Asst. Min. Ch. Hartford, Conn. 1887-88; Gardiner, Me. 1889-93; Asst. Min. Gr. Ch. Charleston, S. C. 1895; Missy. Port Henry, N. Y. 1896.
- BEERS, Clarence Hawley**, *E. 902 Sinto Avenue, Spokane, Wash.*—Ho. B. A. 1888, M. A. 1891; Berk. Div. Sch. 1891. d 1891, Bp. Williams, p 1892, Bp. Whitaker. Miss. in C. St. Agnes' Chap. with St. David's Chap. Spokane, and Minnehaha Park Sun. Sch. Wash. F St. Simeon's Ch. Philadelphia, Pa. 1891-92; St. Luke's, Phillipsburg, N. J. 1893-94; Asst. St. Agnes' Chap. N. Y. City, 1894-1902.
- BEESON, Thomas**, *Grand Haven, Mich.*—d 1894, p 1895, Bp. Nicholson. R. St. John's

Ch. Grand Haven, Mich. 1903. **F** St. Luke's Ch. Mazomanie, Wis. 1894-99; Miss. St. Paul's Ch. Greenville, Dio. W. Mich. 1899-1903.

**BEHREND, Arthur W.**, *St. Alban's School, Knoxville, Tenn.*

**BELDEN, Charles Samuel Marvin**, 33 *rue de Malagnou, Geneva, Switzerland*.—Col. B. A. 1880; G. T. S. T. B. 1886. **d** 1885, **p** 1886. R. of the American Ch. Geneva, Switzerland, 1902. **F** Asst. St. Jas. N. Y. City, 1885; Asst. Min. St. Paul's Ch. Troy, N. Y. 1886; R. St. Geo. Ch. Astoria, Dio. L. I. 1887-1902.

**BELDEN, Louis Isaac**, *Mt. Auburn, Cincinnati, O.*—Tr. B. A. 1894, M. A. 1897; G. T. S. 1897. **d** 1897, Bp. Niles, **p** 1898, Bp. Morrison (Dul.). Asst. Ch. of Our Sav. Cincinnati, O. 1903. **F** Asst. St. John's, Ogdensburg, N. Y. 1897-99; Missy. Dul. 1897-1903.

**BELL, Arthur William**, *Fremont, Neb.*—Sea. **d** 1897, **p** 1897, Bp. Johnston. St. Pet. Sheridan, Wyo. Dio. Lar.; St. Jas. Fremont, Neb. **F** Min. Pearsall, Tex., San Antonio, Goliad and Beville; Tex. Dio. W. Tex. 1897. Lewiston, Mont.; Glendive, Mont.

**BELL, Robert**, *Morton, Pa.*—**d** —, **p** 1904, Bp. Brewster.

**BELL, Robert**, *New Haven, Ct.*—Un. of Glasgow, 1890; Epis. Theo. Sc. Camb. Mass. B. D. 1894. **d** 1893, Bp. Randolph, **p** 1894, Bp. Whitehead. **F** Asst. Min. Calv. Ch. Pittsburgh, Pa. 1893-97; St. Mark's Ch. Frankford, Philadelphia, 1897-99; R. Ch. of the Redeem. Sayre, Pa. 1899-1901; R. St. Pet. Ch. Spotswood, Dio. N. J. 1901.

**BELL, Robert Bloomer Hare**, 1918 *Binney Street, Omaha, Neb.*—T. C. T. B. A. 1895, M. A. 1900; Phil. Hon. 1895. **d** 1898, **p** 1899, Bp. of Toronto. R. Ch. of the Good Shep. Omaha, Neb. 1902. **F** P. in C. St. Mark's, Seattle, Wash.

**BELL, Thomas**, *Clifton Heights, Pa.*—Ho. M. A. 1875; Nash. B. D. 1870. **d** 1869, **p** 1871, Bp. Cox. R. St. Steph. Clifton Heights, Pa. **F** R. Iowa City, Ia.; Greensboro, N. C.

**BELLAM, Thomas L.**, *Wadsworth, Nev.*—**d** 1865, Bp. Kemper, **p** —. R. of St. Jas. Ch. Wadsworth, Nev. Dio. Nev. and Utah.

**BELLINGER, Edward Edmund**, *Walterboro, S. C.*—Un. S. C. 1838. **d** 1852, Bp. Rutledge, **p** 1853, Bp. Davis. R. Emer. All SS. **F** Trin. Ch. Edgefield, S. C. 1853-57; R. St. Jude's Ch. Walterboro, S. C. 1857-76; All SS. Yemassee, S. C. 1880-96. Resgnd. on acc. of blindness.

**BELLINGER, William W.**, 285 *Genesee Street, Utica, N. Y.*—Un. B. A. 1883; G. T. S. B. D. 1888; Tr. M. A. 1889; Ho. D. D. 1901. **d** 1886, Bp. W. C. Doane, **p** 1887, Bp. Niles. R. Gr. Ch. Utica, Dio. C. N. Y. 1890. **F** M. in C. Gr. Ch. Albany, N. Y. 1886; R. Trin. Ch. Wethersheld, Conn. 1886-89; Asst. Min. St. Mary's Ch. Brooklyn, N. Y. 1889-90; R. St. Mary's Ch. Brooklyn, N. Y. 1890-99.

**BELLOWS, Johnson McClure**, *Address care of Navy Dept. Washington, D. C.*—U. S.

N. Chapl. with rank of Lieutenant.—G. T. S. 1893. **d** 1893, **p** 1894, Bp. H. C. Potter. Chaplain on board U. S. Flagship Minneapolis, Rear Admiral Bradford, U. S. N., Commander-in-Chief. **F** Dio. of Washington, D. C. 1902; R. Gr. Ch. Norwalk, Conn. 1897-1902; Curate St. Jas. Ch. N. Y. City. 1893-96.

**BELSEY, George**, *Goodland, Kan.*—St. Steph. B. A. 1898; Theo. Sem. Va. **d** 1902, Bp. Peterkin, **p** 1903, Bp. Millspaugh. Gen. Missy. Dio. Sal. 1903. **F** Missy. Great Bend and Larned. Sal.

**BENEDICT, Cleveland Keith**, *Glendale, O.*—Ken. B. A. 1887. **d** 1889, Bp. Knickerbacker, **p** 1892, Bp. Vincent. R. Ch. Ch. Glendale, O. Dio, S. O. 1894. **F** Asst. St. Paul's Ch. Steubenville, O.; St. John's, Dio. W. Va.; St. Jas. Jefferson Co. O. 1890; Asst. Min. Ascension Mission, Wellsville, O. 1892; Asst. Min. Ch. Ch. Glendale, O. 1892-94.

**BENEDICT, Durlin Serenus**, *Holland, Mich.*—**d** and **p** 1903, Bp. Williams (Mar.). R. Gr. Ch. Holland, Mich. 1904. **F** In C. Ch. of the Good Shep. St. Ignace, Mich. 1903-04; P. in C. St. Paul's Cath. Marquette, Mich. 1904.

**BENEDICT, Edward**, *Swansea, Mass.*—Rut. B. A. 1868, M. A. 1871; G. T. S. 1871. **d** 1871, Bp. H. Potter, **p** 1872, Bp. Eastburn. R. Ch. Ch. Swansea, Dio. Mass. 1901. **F** Ch. Ch. Springfield, Mass. 1871-72; Asst. Ch. of the Advent, Boston, Mass. 1872-78; 1882-86; R. Trin. Ch. Aurora, Ill. 1878-82; Trin. Ch. St. Louis, 1886-91; Warrenton, Emman. and St. Steph. Oxford, N. C. 1892-96; St. Andr. Princess Anne, Md. 1896-1901.

**BENEDICT, George E.**, *Cedartown, Ga.*—Ken. B. A. 1884. **d** 1887, Bp. Peterkin, **p** 1887, Bp. Gillespie. Pres. Samuel Benedict Memorial Sc. Cedartown, Ga. **F** City Miss. Cincinnati, O. 1887-89; Mission, Ba. 1889-92; Ascension Ch. Cartersville, Ga. 1892-96.

**BENEDICT, Joseph Melville**, *North East, Pa.*—**d** 1869, **p** 1870, Bp. Huntington. **F** Gr. Ch. Cortlandt, N. Y. 1871; Milford, Mass. 1872-74; Utica, N. Y. 1875; St. John's Ch. Marcellus, N. Y. 1876; Utica, N. Y. 1877; Ho. Cross, North East, Pa. 1878-80; Erie, Pa. 1881-84; Utica, N. Y. 1885-86; Erie, Pa. 1887-91; St. Paul's Ch. Whistler, Ala. 1892-93, Dio. Ala.

**BENEDICT, Robert**, 1306 *Fremont Avenue, N. Minneapolis, Minn.*—Un. So. 1899. **d** 1898, Bp. Gray, **p** 1900, Bp. Whitaker. R. St. And. Minneapolis, Minn. **F** All SS. Miss. Winter Park, Fla. 1898-99; Asst. St. Mich. Germantown, Pa. 1899-1900; Asst. St. Paul's, Chestnut Hill, Pa. 1900-01; R. Ch. Ch. Eddington, Dio. Pa. 1901.

**BENHAM, Caleb**, *Suisun, Cal.*—Lawrence, Un. B. A. 1883; Sea. B. D. 1883. **d** 1883, **p** 1883, Bp. Whipple. P. in C. Suisun, 1904. **F** R. Ho. Communion, St. Peter, Minn.; Miss. Redwood Falls, Minn.; R. St. Mary's Ch. Napa, Cal.; R. St. Ch. Ch. Eureka, Cal. Dio. Sac.

**BENHAM, W. Hamilton**, 9th Avenue and 28th Street, New York, N. Y.—Syr. B. A. 1889; M. A. 1892; Drew Theo. Sem. B. D. 1892; Fell. Drew. Theo. Sem. 1892-93. **d** 1896, **p** 1896, Bp. Burgess. Asst. Ch. of the Ho. Apostles, N. Y. **F** Asst. St. Luke's Ch. Matteawan, N. Y. 1896; R. Gr. Ch. Galesburg, Ill. 1896-98; R. St. Luke's Ch. St. Albans, Vt. 1898-1904.

**BENJAMIN, William Henry**, Irvington-on-Hudson, N. Y.—Tr. B. A. M. A. Ho. D. D. G. T. S. **d** 1862, Bp. H. Potter. **p** 1863, Bp. Williams. R. St. Barnabas, Irvington-on-Hudson, N. Y. Dio. N. Y. 1867. **F** Westport, Conn. 1862; Ho. Communion, N. Y. 1864.

**BENNETT, Edmund Cooke**, Burlington, Vt.—St. S. 1882-84; Theo. Sem. Va. 1887. **d** 1887, **p** 1888, Bp. H. C. Potter. Asst. M. St. Paul's Ch. Burlington, Vt. **F** Miss. Dio. N. Y.; Conn.; N. Y.; Minn.; Md. Gen. Miss. and Dean of Convocation of Buffalo, 1894-95; R. Sodus, N. Y. 1895-1902.

\***BENNETT, Edmund Robert**, Wilmington, N. C.—Baltimore Normal. Nash. B. D. 1901. **d** 1896, **p** 1896, Bp. Nicholson. R. St. Mark's Ch. Wilmington, N. C. Dio. E. Car. 1897. **F** St. Philip, St. Paul, Minn. 1896; Asst. Min. St. Jas. Baltimore, Md. 1897. Pres. Conference of Church Workers among Colored People, 1902-03.

**BENNETT, Franklin I. A.**, 1214 Linden Street, N. E., Washington, D. C.—King Hall. **d** 1897, **p** 1898, Bp. Capers. R. Calv. Ch. Washington, D. C. 1902. **F** Missy. in S. Car.; Asst. Min. King Hall, 1899-1902.

\***BENNETT, Frederick T.**, Prescott, Ariz.—**d** 1892, **p** 1894, Bp. Kendrick. R. Ch. of the Adv. Prescott, Ariz. **F** Grace Mission, Eddy, N. M. 1892; Ho. Faith Mission, Santa Fe, N. M. 1894; St. John's, Albuquerque, N. M. 1895.

**BENNETT, John** 613 Tawomee Avenue, Kansas City, Kan.—Nash. B. D. 1866. **d** 1866, **p** 1867, Bp. Kemper. R. of St. Barnabas, Williamsburg, 1901. **F** St. Alban's, Sussex, Wis. 1866; Miss. N. W. Wis. 1874; St. Paul's, Wyandotte, Kan. 1880; Gen. Miss. S. E. Kan. 1890; Gen. Miss. S. E. Kan. 1891; S. St. Andr. Fort Scott, 1891-98; Pittsburg, Kan. 1898-1900. Author: *The Progress of Science a Helpmate and not a Barrier to the Promotion of Christianity; The Geology of Southeastern Kansas.*

**BENNETT, Manning Blackstone**, 10 Park Street, S. Manchester, Conn.—Wes. Ph. B. 1897. **d** 1899, **p** 1900, Bp. Huntington. R. St. Mary's, So. Manchester, Conn. 1903. **F** Trin. Ch. Boonville, N. Y.; Asst. Cal. Ch. Utica, Dio. C. N. Y. 1902-03.

**BENNETT, Edmonds**, Trinity Rectory, Mobile, Ala.—Ruth. D. D. 1900; N. I. Ph. D. **d** 1892, **p** 1893, Bp. Williams. R. Trin. Ch. Mobile, Ala. **F** R. St. Geo. Lec, Mass. 1893-95; R. St. Pet. by the Sea, Narragansett Pier, R. I. 1895; Assoc. R. Ch. of Adv. Cincinnati, O.

**BENNETT, George Stephen**, 268 Second Street, Jersey City, N. J.—St. S. B. D. 1894. **d** 1873, Bp. J. Williams. **p** 1880, Bp. B. H. Pad-

dock. R. Gr. Ch. Jersey City, N. J. Dio. New. 1887; Pres. Board of Missions, Dio. New. 1892. **F** Asst. St. Pet. Ch. Brooklyn, N. Y. 1873-75; R. All SS. Ch. Ashmont, Boston, Mass. 1875-87; Pres. Ch. Hosp. Jersey City, 1887-1901. Del. Gen. Conv. 1889-92-95-98-1901-04.

**BENSON, Eugene H.**, 206 E. 95th Street, New York, N. Y.—Pomona Col. B. A. 1894; Univ. of Cal. M. A. 1898. **d** 1899, **p** 1900, Bp. Nichols. Chap. of the Messiah, N. Y. City. **F** Miss. Ch. of the Ho. Sav. Santa Clara, Dio. Cal.

**BENSON, Lloyd Raeburn**, Elsworth, Kan.—Trin. Coll. B. A. 1899, M. A. 1903; G. T. S. B. D. 1904. **d** 1902, Bp. Worthington, for Bp. Doane. **p** 1903, Bp. Doane. Registrar, District of Salina, 1904.

**BENSTED, Benjamin Thomas**, Alva, Okla.—In C. Alva, Okla. Ter. 1904. **F** Miss. at Llano, Dio. W. Tex.

**BENTHAM, Charles Edwin**, Sierra Madre, Cal.—Harv. Sp.; Berk. 1900. **d** 1900, **p** 1901, Conn. Ascen. Parish, Sierra Madre, Cal. **F** St. Paul's, Waterville, Dio. Conn.

**BENTLEY, Albert Edward**, Douglaston, L. I. N. Y.—**d** 1894, Bp. Huntington, **p** —. R. Zion Ch. Douglaston, L. I. **F** Jordon, N. Y. 1894-95; Windsor, N. Y. 1895; West Hoboken, Dio. N. J. 1895.

\***BENTLEY, Walter E.**, Church of the Ascension, Brooklyn, N. Y.—St. Andr. 1891. **d** 1891, **p** 1892, Bp. Huntington. R. Ch. of the Ascen. Brooklyn, N. Y. 1905 and Natl. Sec. and Organizer of the Actors' Ch. Alliance of America. **F** Asst. Min. Good Shep. Oriskany Falls, N. Y. 1891; Ch. Ch. Clayton, N. Y. 1892; St. Pet. Ch. Bainbridge, N. Y. 1894; Ch. Ch. Deposit, N. Y. 1896; Vic. St. Mark's Chap. N. Y. City, 1897-99; R. St. Edmond's Ch. N. Y. City, 1899-1900; Asst. All Souls' Ch. N. Y. City, 1900-02; R. Ch. of the Ho. Sepul. N. Y. City, 1902.

\***BENTLEY, William Gordon**, New Hartford, N. Y.—Adams Col. Inst.; St. Andrew's Div. Sc. Syr. **d** 1890, **p** 1891, Bp. Huntington. R. St. Steph. Ch. New Hartford, Dio. C. N. Y. 1898. **F** Constableville and Port Leyden, N. Y. 1890-94; Waverly, N. Y. 1894-98.

**BENTON, Angelo Ames**, Crafton, Pa.—Non-Par. Dio. Sp.; Tr. B. A. 1856, M. A. 1860, D. D. 1888. **d** 1860, **p** 1863, Bp. Atkinson. **F** Scotland Neck, N. C. 1860-61; Wilson, N. C. 1861-63; Rockfish, N. C. 1863-65; Wilson, N. C. 1865-72; Edenton, N. C. 1872-78; Rockfish, N. C. 1878-83. Prof. Del. Col. 1883-87; Prof. Un. of the So. 1888-94. R. Albion, Ill. Dio. Springfield, 1895. Author: *Ch. Encyclopedia* (1884); *Virgil* (1888).

\***BENTON, Mortimer Murray**, 525 Second Street, Louisville, Ky.—Un. of Va. 1857-58; Naval Sc. Annapolis, Md.; G. T. S. 1869. **d** 1863, **p** 1870, Bp. Smith. Archd. of Kentucky, 1892. **F** R. St. John's Par. Wheeling, Va. 1870-71; Summit, N. J. 1871-74; Ch. of the Nativity, Maysville, Ky. 1875-77; Trin. Ch. Danville, Ky. 1878-81; Advent Ch. Louisville,

Ky. 1881-90; Prof. Analytical Physics Un. So. 1890-92.

**BENTON, Robert Agnew, Sewickley, Pa.**—Tr. B. A. 1864, M. A. 1867. **d** 1869, Bp. Chase, **p** 1874, Bp. Niles. R. St. Steph. Ch. Sewickley, Pa. Dio. Pittsburgh, 1885. **F** Hopkinton, N. H. 1879-84; Asst. Teach. St. Paul's Sch. Concord, N. H. 1864-84.

**BENTON, William Delancey, Norwich, N. Y.**—Gr. D. D. **d** 1890, **p** 1891, Bp. Huntington. R. Emman. Ch. Norwich, Dio. C. N. Y. **F** R. St. John's Ch. Dubuque, Ia.

**BENTON, William Lane Hall, Crafton, Pa.**—Del. and Tr. **d** 1894, **p** 1895, Bp. Whitehead. R. Ch. of the Nativ. Crafton, Pa. **F** Braddock, Jeannette and Latrobe, 1894-96; Asst. Trin. Ch. Pittsburg, Pa. 1896-1900; R. Meml. Ch. of Our Father, Foxburg, Dio. Pitts. 1900.

**BERGHAUS, Valentine Hummel, 1411 Market Street, Harrisburg, Pa.**—Phil. Div. Sc. 1869. Pr. B. A. 1864; M. A. 1867. **d** 1869, Bp. Stevens, **p** 1872, Bp. Howe. Non-Par. Dio. C. Pa. 1899. **F** Ch. Ch. Lykens, Pa. 1871-75; St. Paul's, Doylestown, Pa. 1875-83; Trin. Ch. Chambersburg, Pa. 1884-91; Calvary Ch. Wilmington, Del. 1891-93; Trin. Athens, Pa. 1895-99.

**BERKELEY, Alfred R., Mayodan, N. C.**—**d** 1904, Bp. Cheshire. In C. Ch. of the Mess. Mayodan, N. C. 1904.

**\*BERKELEY, Robert Maurice, Dobb's Ferry, N. Y.**—Nash. B. D. 1873. **d** 1873, **p** 1874, Bp. H. W. Lee. R. Zion Ch. Dobb's Ferry, Dio. N. Y. 1889. **F** Asst. St. John's Ch. Keokuk, Ia. 1873-74; R. St. Luke's Ch. Charleston, N. H. 1874-82; St. Thomas Ch. Hanover, N. H. 1882-89.

**BERNARD, Walter C., Swanton, Vt.**—Bish. B. A. 1882. M. A. 1885. **d** 1884, **p** 1885, Bp. of Quebec. R. of Ho. Trin. Swanton, Vt. **F** Dio. Que. five years; Dio. Montr. ten years.

**BERNAYS, Arthur E., Tacoma, Wash.**—**d** 1904, Bp. Keator. St. Pet. Tacoma, Wash. (Oly.) 1904.

**BERNE, Joseph Livingston, 254 3d Street, Memphis, Tenn.**—Sea. **d** 1876, **p** 1877, Bp. Whipple. Non-Par. Dio. Ala. **F** Advent Ch. Farmingham, Minn. 1876-77; Asst. Good Shep. St. Paul, Minn. 1879-81; St. John's Ch. Fort Smith, Ark. 1882-84; Grace Ch. Galveston, Tex. 1886; Canon Trin. Cath. Little Rock, Ark. 1887; St. Mark's Ch. Chester, Ill. 1888-92; Good Shep. Mobile, Ala. 1893-96.

**BERRY, Francis C., Canton, Mo.**—St. Pet. Canton, Mo.

**BERRY, Thomas Benjamin, 96 Jewett Avenue, Buffalo, N. Y.**—Ho. M. A. (Hon.) 1902. **d** 1871, **p** 1873, Bp. Doane. R. Good Shep. Ch. Buffalo, Dio. W. N. Y. 1888. **F** Asst. Min. St. Paul's Ch. Albany, N. Y. 1872; R. Granville, N. Y. 1874; Asso. Miss. Ripon, Wis. 1877; R. Sioux Falls, S. D. 1880; R. Manlius, N. Y. 1882; R. Trumansburg, N. Y.

1883; R. Guilford, N. Y. 1884; Registrar W. N. Y.

**\*BERRY, William Karslake, Muncie, Ind.**—Asso. Kings Col. London, 1876. Gr. S. T. B. 1891; S. T. D. 1896. **d** 1890, **p** 1891, Bp. Perry. R. Gr. Ch. Muncie, Dio. Ind. **F** Instructor Kemper Hall, Griswold, Col. Davenport, Ia. 1889; Act. Head Master, 1891; Warden, 1892; R. Hope Ch. Fort Madison, Ia. 1893-1902; Exam. Chap. to Bp. Perry and to Bp. Morrison.

**BETTICHER, Charles E., 1033 Cooper Street, Camden, N. J.**—F R. of St. Steph. Ch. Beverly, Dio. N. J.

**BETTICHER, Charles Eugene, Jr., Midhope, Haverford, Pa.**—Phil. Div. Sch. 1904. **d** 1904, Bp. Coleman. Asst. Gloria Dei (Old Swede's) Ch. Philadelphia, Pa. 1904.

**BEW, Woo Yee, Makapola, H. I.**—Chinese Miss. Dio. Honolulu.

**BICKER, Henry K., Maplewood, N. J.**—**d** 1885, Bp. Starkey, **p** —. Non-Par.

**BICKNELL, Jesse Richards, 1329 Corcoran Street, Washington, D. C.**—Un. Ind. B. A. 1868, B. L. 1870, M. A. 1871. Nash. E. D. 1874. **d** 1874, **p** 1875, Bp. Talbot. Asst. Pro-Cath. Washington, D. C. 1903. **F** Asst. Min. St. Paul's Ch. Evansville, Ind. 1874-75; Asst. Min. Cath. Indianapolis, Ind. 1875-77; P. in C. Grace Miss. Muncie, Ind. 1877-81; Asst. St. John's Ch. Jacksonville, Fla. 1881-82; P. in C. St. Thomas' Miss. Eustis, Fla. 1882-83; R. St. Paul's Ch. Jeffersonville, Ind. 1883-85; St. John's Ch. Jacksonville, Fla. 1885-90; P. in C. Grove Miss. Waycross, Ga. 1890-92. R. St. Geo. Ch. Griffin, Ga. 1892-96. P. Holy Cross, Sanford, Fla. 1893-95. R. St. Luke's Ch. Mariana, Fla. and Archd. W. Fla. 1895-97; St. Andr. Par. St. Mary's Co. Md. 1897. R. St. Cath. Pensacola, Dio. Fla.

**BIDDLE, Jacob Albert, New Haven, Conn.**—Ober. B. A. 1870; Ya. B. D. 1875. **d** 1893. **p** 1894, Bp. J. Williams. R. Grace Ch. New Haven, Conn. 1904. R. St. Mary's Ch. So. Manchester, Dio. Conn. 1893-1903. Author: *Social Regeneration* (1897).

**BIERCK, Julius Gustav, 220 S. 43rd Street, Philadelphia, Pa.**—**d** 1895, **p** —. Asst. Min. Ch. of the Sav. Philadelphia, Dio. Pa. 1893. Mus. Director St. Steph. Chapel, Burd Asylum and Dean of the Pennsylvania Chap. of the Amer. Guild of Organists.

**BIGELOW, Frank Hagar, 1625 Mass. Avenue, Washington, D. C.**—Har. B. A. 1873; M. A. 1881; B. D. 1880 Cambridge, Mass.; L. H. D. 1898 Columbian U. Wash. D. C. **d** 1880, **p** 1881, Bp. Paddock. Asst. Min. St. John's Ch. Washington, D. C. Dio. Wash. 1891. **F** Natick, Mass. 1880-81; Chap. Taylor Orphan Asylum, Racine, Wis. 1884-89; Prof. Math. Rac. 1884-89; Prof. of Meteorol. U. S. Weather Bureau, 1891-to date. Prof. Sol. Physics, George Washington Un. 1894 to date. Author: *Numerous Scientific Papers and*

*Reports on Meteorology, Solar Physics and Terrestrial Magnetism.*

**BIGELOW, Frank Hoffnagel, Stamford, Conn.**—Mid. B. A. 1894. **d** 1899, Bp. Potter, **p** 1900, Bp. Lawrence. Vic. St. Luke's Chap. St. John's Par. Stamford, Conn. 1903. **F P.** in C. St. Paul's Ch. Natick, and Miss. St. Andr. Ch. So. Farmingham, Dio. Mass. 1899-1903.

**BIGG, H. R., Dennistown, Me.**

**BIGGS, Charles Lewis, Cedar Falls, Ia.**—St. S. B. A. 1893. **d** 1896, Bp. Potter, **p** 1897, Bp. Coleman. R. St. Luke's Ch. Cedar Falls, Dio. Ia. **F C.** St. Mich. Ch. N. Y. City. Chairman of the S. Sch. Commission, Dio. Ia.

**BIGLER, Eugene F., Defiance, O.**—Ken. Bex. **d** 1903, **p** 1904, Bp. Leonard (O.). R. Defiance, O.

**BILLER, George, Jr., 240 E 31st Street, N. Y.**—Berk. Div. Sch. **d** 1898, Bp. Starkey, **p** 1898, Bp. Brooke. Vic. Chap. of Incarnation, N. Y. City. **F** Lehigh, I. T. 1898-1901; Miss. All Ss. So. McAlester, I. T. 1901.

**BILLINGS, Sherrard, Groton, Mass.**—Har. B. A. 1880; Trin. M. A. 1887. **d** 1884, **p** 1885, Bp. Paddock. Master at Groton Sch. 1884.

**BINDER, Rudolph M., E 42d Street, New York City.**—Non. Par. Dio. N. Y.

**BINGHAM, Joel Foote, 484 Farmington Avenue, Hartford, Conn.**—Ya. B. A. 1852, M. A. 1885, W. R. D. D. 1887; L. H. D. Trin. Col. 1898. **d** 1870, **p** 1871, Bp. Williams. Lect. Trin. Col. 1894. **F** Gr. Ch. New Haven, Conn. 1871; St. John's Ch. Portsmouth, 1872; St. John's, Waterbury, Conn. 1875; New London, Conn. 1887-94. Author: *Brief History of Sunday Schools* (1864); *Christian Marriage Ceremony* (1871); *Francesca da Rimini* (1897); *The Twin Sisters of Martigny* (1899); *Christian Marriage* (1900); *Gemme della Letteratura Italiana* (1903); *The Sacred Hymns and Napoleonic Ode* (of Alexander Manzoni) (1904).

**BINNEY, John, Middletown, Conn.**—Harv. B. A. 1864, M. A. 1867; Ho. D. D. 1892; Wes. D. D. 1903. **d** 1868, **p** 1869, Bp. Williams. Dean of Berk. Div. Sch. Middletown, Dio. Conn. **F** Asst. St. Jas. Ch. New London, Conn. 1868-70; R. Ch. Ch. Norwich, Conn. 1870-74; Prof. Hebr. Berk. Div. Sch. 1874; Dean 1899.

**BINNINGTON, Alfred Arthur Vincent, Gloucester, Mass.**—St. Bonif. Warminster, 1890; Taylor, Ph. B. 1890. **d** 1894, **p** 1895, Bp. Courtney. R. St. John's Ch. Gloucester, Mass. **F R.** Blandford, N. S. 1894-98; Asst. St. Anne's, Lowell, Mass 1898-1903; R. St. Mark's Ch. Fall River, Mass, 1903-04.

**BIRCH, Lewis Cass, Aberdeen, Miss.**—**d** 1886, Bp. Whipple, **p** 1888, Bp. Gilbert. R. Ch. of St. John, Aberdeen, Miss 1902. **F** Cordele, Ga.

**BIRCKHEAD, Hugh McC., 207 E. 16th S. A., New York, N. Y.**—**d** 1902, Bp. R. Isl. Asst. St. Geo. Ch. N. Y. City, 1902.

**BIRCKHEAD, John H., Kittanning, Pa.**—G. T. S. **d** 1884, **p** 1885, Bp. Paddock. 17 yrs. Dio. Pitts. **F** Asst. St. John's Ch. Richmond, Va.; Miss. Whatcom. Wash.; Miss. St. John's Ch. Columbus, Dio. Tex. 1902.

**BIRD, Frederic Mayer, South Bethlehem, Pa.**—Un. Pa. M. A. 1860. **d** 1868, Bp. Clark, **p** 1869, Bp. Stevens. Non-Par. Dio. C. Pa. 1881. **F R.** Spotwood, N. J. 1870-74; Chap. and Prof. Lehigh Univ. 1881-86. Ed. *Songs of the Spirit*, 1871; Ed. *Lippincott's Mag.* 1893-98. Contrib. to several cyclopedias.

**BIRD, Stephen Moylan, P. O. Box 430, Taylor, Tex.**—Univ. So. B. A. 1900, B. D. 1903. **d** and **p** 1903, Bp. Kinsolving (Tex.). R. St. Jas. Taylor, Tex. 1904.

**BIRD, Wilmer Parke, 635 Park Avenue, New York City.**—Un. So. 1888; G. T. S. 1892. **d** 1892, **p** 1892, Bp. Littlejohn. Archd. Staff. Archd. of N. Y. **F** Canon Miss. Cath. Garden City, L. I. 1892-94; Precentor of the Cath. Dio. L. I. 1894-1901; Cath. Staff, Dio. N. Y. 1902-04.

**BIRDSALL, Paul Herbert, 498 Clinton Avenue, Albany, N. Y.**—Tr. B. A. 1886, M. A. 1889. **d** 1890, **p** 1892, Bp. Williams. R. Gr. Ch. Albany, Dio. Al. **F** Asst. St. Paul's Ch. New Haven, Conn. 1890-91; R. of Ascension, New Haven, 1891-93; Asst. St. John's, Washington, 1893-94; Asst. St. Pet. Ch. Albany, 1894.

**\*BIRDSALL, Ralph, Cooperstown, N. Y.**—Ya. B. A. 1893; G. T. S. 1895; Berk. 1896. **d** 1897, **p** 1898, Bp. Doane. R. Ch. Ch. Cooperstown, N. Y. Dio. A. 1903. **F** Asst. St. Paul's Ch. Albany, 1897-99; R. St. Andr. Ch. Albany, N. Y. Dio. A. 1899-1903.

**BIRNBACH, Conrad R., Henderson, Minn.**—King Wm. Col. Ber. 1877; Ber. Un. 1880; Theo. Sem. Kampen, Netherlands; M. A. 1882, B. D. 1882; Lane Theo. Sem. 1890, M. S. A.; Wood's Com. Col. Wash. author. by Congress. **d** 1892, **p** 1894, Bp. Atwill. R. St. Jude's, Henderson, Minn. **F** Gr. Ch. Brookfield, Mo. 1892-96; R. Trin. Ch. Braddock, Pa. 1896-1900; R. St. Steph. Pittsfield, Ill. Dio. Q. 1901-03; R. St. John's, Decatur, Ill. Dio. Spr. 1903-04.

**BISHOP, David D., Cheshire, Conn.**—Non-Par. Dio. New.

**BISHOP, Ellis, St. Stephen's House, 2 Decatur Street, Boston, Mass.**—Rut. B. A. 1802; Berk. 1897. **d** 1897, Bp. Niles, **p** 1898, Bp. Potter. R. St. Steph. Boston, Mass. 1902. **F** Asst. Calv. Ch. N. Y. City, 1897-98; R. St. Paul's, Salt Lake City, 1898-1901; Asst. St. Paul's Boston, Mass. 1901-02.

**BISHOP, Gilbert Livingston, 4422 Locust Street, Philadelphia, Pa.**—Ya. B. A. 1866, M. A. 1869. **d** 1870, **p** 1871, Bp. Stevens. Miss. in C. S. Jas. Paulsboro, 1900. **F** Asst. Ch. of the Advent, Philadelphia, Pa. 1870-71; R. St. Jas. Ch. Hestonville, Philadelphia, Pa. 1871-76; R. St. Paul's, Glen Loch, Pa. 1877-79; Asst. St. Luke's Ch. Germantown, Pa. 1879-81; R. Ch. of the Good Shep. Binghamton, N. Y. 1881-85;

R. Ch. of the Adv. Kennett Sq. Pa. and St. John's, New London, Pa. 1886-88; Ch. of the Good Samaritan, Paoli, Pa. 1888-96; Min. Dio. of N. Y. 1898-1900.

**BISHOP, G. R.,** *Renova, Pa.*—R. Trin. Ch. Renova, Pa. F R. Gr. Ch. Great Bend, Dio. C. Pa.

**BISHOP, Hutchins Chew,** 161 W. 25th Street, N. Y. City.—d 1882, p 1883, Bp. Doane. R. St. Philip's Ch. N. Y. City, 1886. F Asst. Gr. N. Y. City, 1882; Asst. Min. Calv. Baltimore, Md. 1883. Asst. St. Mark's, Charleston, S. C. 1884-86.

**BISHOP, Nathan Kendrick,** *Somerville, Mass.*—R. of Emman. Ch. Somerville, Mass. Dio. Mass.

**BISHOP, Samuel Henry,** W. 82d S. A., New York, N. Y.—d 1891, p 1891, Bp. Potter.

**BISHOP, William Samuel,** *Sewanee, Tenn.*—Rut. B. A. 1887, M. A. 1891; G. T. S. B. D. 1894. d 1891, p 1891, Bp. Spalding. Prof. Dogm. Theo. Un. So. 1902. F P. in C. Ch. Ch. Denver, Col. 1891-92; St. Barnabas, Glenwood Springs, Col. 1892-94; In C. St. John's Chap. Trin. Par. N. Y. City, 1894-1902. Author, Articles in *Church Eclectic*.

\***BISPHAM, Clarence Wyatt,** 4244 Pine Street, Philadelphia, Pa.—Am. B. A. 1888, M. A. 1891 in course; Phil. Div. Sch. B. D. 1904. d 1891, Bp. Potter, p 1892, Bp. Paret. R. St. Phil. Ch. Philadelphia, Dio. Pa. 1900. F Asst. Min. St. John's Ch. Washington, D. C. 1891-93; R. St. Mich. and All Angels, Washington, D. C. 1893-96; Asst. Trin. Ch. New Haven, 1896-1900.

**BISELL, Frank Ellas,** *Columbus, Ga.*—Nash. 1897. d 1897, p —. Bp. Nicholson. R. Ch. of St. Ma. the V. Columbus, Ga. F Asst. St. Mark's Ch. Brookhead, Wis. 1897; Asst. Sec. Dio. Mil.; Asst. Ch. of the Adv. Boston, Mass. 1900.

**BISELL, Linus Parsons,** *Litchfield, Conn.*—Ham. B. A. 1863, M. A. 1866; D. D. 1899. d 1881, p 1884, Bp. Williams. Litchfield, Conn. F St. Mich. Ch. Litchfield, Conn. 1884-93; R. Tr. Ch. Oxford, Philadelphia, Dio. Pa. 1894.

**BISSELL, Pelham St. George,** *Freeport, L. I., N. Y.*—Col. B. A. and M. A.; K. C. L. B. A. 1880, A. K. L. 1899, M. A. 1904. In C. Ch. of the Transfig. Freeport, L. I. 1902; Priest-in-Charge, St. Paul's Church Roosevelt L. O. N. Y., 1903. F Asst. St. John's Bethnal Green, London, 1899-1900; R. Ch. of Good Shep. Milford, Pa. 1902.

**BITTLE, Thomas Chalmers,** *College Station, Bryan, Tex.*—d 1885, p 1887, Bp. Gregg. Roa. Ph. D. Prof. A. and M. Coll. Bryan, Tex.

**BIXBY, Charles H.,** 5001 Lake Avenue, Station N., Chicago, Ill.—Wms. B. A. 1858, M. A. 1865; Camb. Epis. Theo. Sch. B. D. d 1872, Bp. Eastburn, p 1872, Bp. Littlejohn. R. Emer. St. Paul's Cr. Chicago, Ill. Dio. Chicago, 1901. F All SS. Ch. Brooklyn, N. Y.

1872-76; St. Peter's-by-the-Sea, Narragansett Pier, R. I. and Ascension Ch. Wakefield, R. I. 1876-81; St. Paul's Ch. Chicago, 1881-1901.

**BLACHFORD, William Rand,** *Brooklyn, Mich.*—d 1885, p 1886, Bp. Hamilton. Niagara Dio. R. All SS. Brooklyn, and St. Mich. and All Ang. Cambridge, Dio. Mich. 1902. F Colbeck, Ont. 1885-88; Frelton, Ont. 1888-91; Hudson, Mich. 1891-94; Tecumseh and Clinton, Mich. 1894-98; Clinton, Mich. 1898-1900; West Bay City, Mich. 1900-02.

**BLACK, John C.,** *Newton, Ia.*—d 1903, p 1904, Bp. Morrison. R. St. Steph. Newton, Ia.

**BLACK, John Knox,** *Galveston, Tex.*—Fr. D. D. d 1894, p 1895, Bp. Burgess. R. Gr. Ch. Galveston, Tex. F R. St. Jas. Ch. Griggsville, Ill. Dio. Quincy; R. St. Paul's Ch. Marshalltown, Ia.

**BLACK, Newton,** *Chicopee, Mass.*—d 1889, p 1890, Bp. Whitaker. F R. of Grace Ch. Chicopee, Dio. Mass.

**BLACK, Robert Mickleberry William,** 1237 Pacific Street, Brooklyn, N. Y.—Un. So. d 1891, Bp. Quintard, p 1893, Bp. Nelson. R. St. Barth. Brooklyn, Dio. L. I. 1902. F Asst. St. Andrew's, Darien, Ga. 1891-92; Asst. Min. St. Luke's Cath. and City Miss. Darien, Ga. 1892-93; R. Emmanuel Ch. Athens, Ga. 1893-96; Temp. Chg. All Souls' Ch. Biltmore, N. C. 1896-97; R. St. John-in-the-Wilderness, Flat Rock, N. C. 1897-1902.

**BLACKISTON, Slater Clay,** *Butte, Mont.*—Wash. Chest Md. B. S. d 1872, p 1873, Bp. Robertson. R. Butte, Montana, Dio. Mont. 1883. F Marysville, Mo. 1872-74; Georgetown, Col. 1874; Austen, Nev. 1874-79; Genl. Miss. Montana, 1879-80; Ft. Benton, Montana, 1880-83.

**BLACKLOCK, Henry,** *Mohawk, N. Y.*—R. Gr. Ch. Mohawk, N. Y. Dio. Al.

**BLACKLOCK, Joseph H.,** *Anniston, Ala.*—d 1885, p 1886, Bp. Quintard. R. St. Mich. All Ang. Anniston, Dio. Ala. F R. St. Luke's Ch. Cleveland, Tenn. Dio. Tenn.

**BLACKMAN, Harry Wood,** 300 E. 4th Street, N. Y. City.—Nash. d 1894, p 1896, Bp. Grafton. Asst. Ch. of the Ho. Cross, N. Y. City, 1901. F Kewaunee, Wis. 1894-95; In C. Grace Ch. Oakfield, Wis. 1896; St. Agnes Ch. Almaque, Wis. 1897; Asst. St. Eliz. Ch. Phila. 1896-1897; Ch. of the Prec. Blood, Gardner, Wis. 1898-1901.

**BLACKWELDER, Locke Winfield,** *Salisbury, N. C.*—d 1904, Bp. Cheshire.

**BLAISDELL Charles F.,** 28th Street and Washington Avenue, St. Louis, Mo.—G. T. S. 1902. d 1902, p 1903, Bp. Tuttle. R. Ch. of the Ho. Com. St. Louis, Mo. 1902. F Pastor German Cong. St. Barth. N. Y. City. 1900-02.

**BLAKE, James Henry Watkins,** *Washington, D. C.*—Dick. B. A. 1875, M. A. 1878. d 1879, Bp. Pinkney, p 1880, Bp. Peterkin. R. Ch. Ch. Georgetown, D. C. 1903. F Asst. Min. St. Mark's Par. Md. 1878-79; Middleway, W.

Va. 1879-80; Tr. Par. Tiffin, O. 1881-1893; Lafayette, Ind. 1893-98; Sec. Dio. O. 1901-1902 Akron, Ohio 1898-1903.

\***BLAKESLEE, Clyde Balch**, *Grand Rapids, Wis.*—Nash. **d** and **p** 1903, Bp. Nicolson. St. John's, Grand Rapids, Wis. 1904. **F** St. Steph. Shell Lake, Wis. and four missns, 1903-04.

**BLANCHARD, Joseph N.**, *The Buckminister, Beacon Street, Boston, Mass.*—Am. D. D.; Berk. Div. Sc. 1874. **d** 1874, **p** 1875, Bp. Doane. Asst. Min. Tr. Ch. Boston, Mass. 1903. Min. in C. Tr. Ch. Boston, Mass. 1904. **F** Miss. in C. St. Paul's Mission, Greenwich, N. Y. 1874-75; R. St. Jas. Fordham, N. Y. 1875-85; St. John's, Detroit, Mich. 1885-90; St. Jas. Phila. 1890-1900.

\***BLANCHET, Clement Theophilus**, *Philmont, N. Y.*—Col. du St. Sauveur, St. Anne, Ill.; Immanuel Hall, Chicago, Ill.; Nash. B. D. 1873. **d** 1873, Bp. Whitehouse, **p** 1874, Bp. C. M. Williams. St. Mark's Ch. Philmont, N. Y. Dio. Al. 1895. **F** Miss. Japan, 1873-85; Prin. St. Paul's Sc. for Boys, Tokyo, 1874-78; Instructor Tr. Div. Sc. 1878-83; St. Sacramento, Bolton-on-Lake George, N. Y. 1885-95. Author, Trans. into Japanese Catechism.

**BLANCHET, John Baptiste**, *175 W. 102 St. N. Y. City*—Ho. Cobb First Pr. 1882. B. A. 1882; M. A. 1885; St. J. D. D. 1897; G. T. S. 1885; **d** 1885, Bp. Seymour, **p** 1885, Bp. Doane. Holy Comforter, N. Y. City. Author: *For His Sake* (1902); *The Crucifixion* (1904); *French Drills* (1904); *Life and Poetry of Wm. C. Bryant*.

**BLAND, Charles Theodore**, *Hickory, N. C.*—**d** 1848, **p** 1850, Bp. Gadsden. R. St. Bartholomew's Ch. Pittsboro, with St. Thom. Sanford, Dio. N. C. Miss Sanford, N. C. **F** Miss. Macamon, S. C. 1848.

**BLAND, David W.**, *Puerta de Tierra, Puerto Rico*.

**BLATCHFORD, William Wallack**, *105 S. Carolina Avenue, Atlantic City, N. J.*—**d** 1890, **p** 1891, Bp. Seymour. R. St. Jas. Atlantic City, Dio. N. J. **F** St. Paul's Sch. and Parish, Pekin, Ill.

**BLEECKER, Pierre McDonald**, *Raymer-ton, N. Y.*—St. S. B. A. 1870, M. A. 1879, G. T. S. 1876-79. **d** 1879, Bp. Potter, **p** 1881, Bp. Tuttle. Miss. St. Paul's Ch. Raymertown and Ch. of the Holy Name, Boyntonville, N. Y. **F** Asst. Min. Good Shepherd, Ogden, Utah, 1879-82; Miss. in C. St. John's Miss. Logan, Utah and Holy Innocents' Miss. Blackford, Idaho; 1882-87; St. Jas. Ch. Upper Montclair, N. J. '87-'89. R. Christ Ch. Schenectady, N. Y. '97-1904. R. St. Marg. Ch. Staatsburgh, N. Y. '89-'97.

**BLEKER, Julius William**, *669 Orleans Street, Beaumont, Texas*.—N. I. D. D. **d** 1885, **p** 1886, Bp. Galleher. R. St. Mark's Ch. Beaumont, Dio. Tex. **F** R. Ch. of the Ho. Cross, Paris, Tex.

**BLISS, George Yemens**, *Burlington, Vt.*—Un. Vt. B. A. 1889; G. T. S. B. D. 1893. Un. Vt. D. D. 1904. **d** 1892, Bp. Bissell, **p** 1893, Bp. Neely. R. St. Paul's Ch. Burlington, Dio. Vt. 1899. **F** Asst. St. Paul's Ch. Burlington, Vt. 1892-99.

**BLISS, William Dwight Porter**, *Amityville, L. I.*—Am. B. A. 1878; Hart. Theo. Sem. 1882. **d** 1886, **p** 1887, Bp. B. H. Paddock. Amityville, L. I. 1902. **F** St. Geo. Lee, Mass. 1885; Grace Ch. S. Boston, Mass. 1887; Linden, Mass. 1890; Ch. of the Carpenter, 1891. Lecturer for C. S. U. 1894-98. San Gabriel, Cal. 1898. Author: *Hand-book of Socialism* (1895); *Encyclopedia of Social Reform* (1897); Ed. Am. Social Science Library.

**BLISS, William Hallowell**, *Batavia, Ill.*—**d** 1900, **p** 1901, Bp. McLaren. R. Cal. Ch. Batavia, Dio. Chic. 1902. **F** P. in C. St. Paul's Ch. DeKalb, Ill.

**BLODGETT Chauncey Hayden** *72 Cottage-Street, Fall River, Mass.*—Harv. B. A. 1892; Epis. Theo. Sc. Camb. B. D. 1895. **d** 1895, Bp. Lawrence, **p** 1897, Bp. Capers. R. St. John's Ch. Fall River, Mass. 1901. **F** Asst. St. Jas. Ch. N. Y. City, 1895; Asst. Grace Ch. N. Y. City 1895-97; Asst. St. Paul's, Rochester, N. Y. 1897-1901.

**BLODGET, Kinsley P.**, *Menlo Park, Calif.*—**d** 1902, Bp. Lawrence, **p** 1904, Bp. Brewster. R. Trin. Ch. Menlo Park, Cal.

**BLODGETT, Francis Branch**, *The Deanery, Albany, N. Y.*—Ho. B. G. 1899; Epis. Theo. Sch. Camb. B. D. 1902; Harv. S. T. B. 1903. **d** 1902, **p** 1903, Bp. Lawrence. Can. of All SS. Cath. Albany, N. Y. 1904. **F** M. in C. and R. Ch. of Our Redeem. Lexington, Mass.

**BLOMQUIST, Wilhelm**, *512 10th Avenue, S. Minneapolis, Minn.*—**d** 1902, **p** 1903, Bp. Edsall. R. St. Ansgarius, Minneapolis, Minn.

**BLOODGOOD, George W.**, *Jackson, Mich.*—**d** 1874, Bp. McCoskry, **p** 1875, Bp. McCoskry. St. Andr. Mission, Jackson, Mich. 1900. Retired 1902. **F** St. Paul's Ch. Corunna, Mich. 1874; St. Steph. Ch. Wyandotte, Mich. 1875; St. Mark's, Marine City, Mich. 1887; St. Steph. Wyandotte, Mich. 1894.

**BLOOR, Charles Henry Hugh**, *Council City, Alaska*.—Miss. at Council City, Alaska. **F** Miss. Cape Nome, Alaska.

**BLOSE, Daniel A.**, *Berca, O.*—**d** 1902, **p** 1903, Bp. Leonard (O.). P. in C. of St. Matt. Cleveland, O. with St. Thom. Berca, O. **F** Missy. at Barberton, O.

**BLOSSOM, Walter Gardner**, *Wilmette, Ill.*—Nash. B. D. **d** 1896, **p** 1897, Bp. Grafton. R. St. Aug. Wilmette, Ill. **F** Asst. Min. Wausau, Wis. 1895-96; P. in C. Merrill and Tomahawk, Wis. 1897-1900; Asst. St. Jas. Ch. Chicago, Ill.

**BLUNT, Forest Hayden**, *Stonington, Ct.*—**d** 1893, Bp. Neely, **p** 1894, Bp. Hall. R. Calv. Ch. Stonington, Conn. **F** R. of Calv. Ch.

East Berkshire, Vt.; R. St. Phil. Ch. Crompton, Dio. R. I. 1899.

\***BLUNT, Simon Blinn**, 5524 *Monroe Avenue, Chicago, Ill.*—Ho. B. L. 1891; McG. B. A. 1891; Mont. Sem. B. D. 1892. **d** 1893, Bp. Neely, **p** 1893, Bp. Burgess. R. Ch. of the Redeem. Chicago, Ill. 1903. **F** Ch. of Good Shep. Barre, Vt. 1891-93; R. St. Steph. Middlebury, Vt. 1893-95; R. Ch. Ch. Danville, Pa. 1895-99; Sen. Asst. St. Steph. Providence, R. I. 1899-1903.

**BLYMAN, John F.**, *Oshkosh, Wis.*—**d** 1870, Bp. Armitage, **p** —. Non-Par. Dio. F. du L.

**BOARDMAN, N. S.**, *Elmira, N. Y.*—R. Emmman. Ch. Elmira, Dio. C. N. Y. 1902.

**BOARDMAN, William S.**, 15 *Gramercy Park, New York, N. Y.*—Col. M. A. 1860. **d** 1862, **p** 1863, Bp. H. Potter. **F** Ho. Innoc. Albany, N. Y.; St. John's, Camden, N. J.; St. Geo. Rumsen Neck, N. J.; Ho. Cross, Perth Amboy, N. J.; Roslyn, N. Y.; Chap. Foreign Chs. Europe, 1889-92.

**BOBERG, Francis Oscar Henry**, *Lake Providence, La.*—Theo. Dep. Un. So. 1898 and 1901. **d** 1899, **p** 1901, Bp. Sessums. In C. Lake Providence and Missions, Dio. La. 1900. **F** Good Shep. 1899-1900; Trin. Crowley, St. Luke's, Jennings and Missions, at the same time.

**BODE, Arnold George Henry**, *The Deanery, Laramie, Wyo.*—Un. Syd. Australia, B. A. 1888; Cuddesdon Coll. Eng. 1890; Un. Denv. M. A. 1902. **d** 1891, **p** 1893, Rochester, Eng. Dean of St. Matt. Cath. Laramie, Wyo. 1904. **F** Asst. St. John's Ch. Div. Kennington, London, Eng. 1891-95; Asst. Ch. Ch. Sydney, Australia, 1896-97; Eng. Chaplain, Arosa, Switz. 1898-99; Min. Can. St. John's Cath. Denver, Col. 1899-1901; R. Trin. Meml. Ch. Denver, Dio. Col. 1901-04.

**BODINE, William B.**, 3725 *Chestnut Street, Philadelphia, Pa.*—Pr. B. A., M. A.; D. D. **d** 1864, Bp. Odenheimer, **p** 1865, Bp. Whittingham. Ch. of the Sav. Philadelphia, Pa. Dio. Pa. 1892. **F** Mem. Ch. Baltimore, Md. 1865-69; Ch. Ch. Brooklyn, N. Y. 1869-71; Ch. of the Ho. Spirit, Gambier, O. 1871-76; Pres. Ken. Col. Gambier, O. 1876-91.

**BODLEY, Harry Innes**, 21 *Washington Street, New Britain, Conn.*—Col. B. A. 1875. **d** 1877, **p** 1878, Bp. H. Potter. R. St. Mark's Ch. New Britain, Dio. Conn. 1899. Archd. of Hartford, 1903. **F** R. Ch. Ch. Canaan, Conn. 1877; St. John's Ch. N. Adams, Mass. 1882; Cor. Sec. S. I. M. 1892-95; Dean. Gr. Cath. Topeka, Kan. 1895-99. Author: *A Plea for Unity; The Bread and Breath of Life.*

**BODY, Charles William Edmund**, *General Theological Seminary, New York.*—Late Found. Sch. of St. John's Coll. Camb.; Bell's Univ. Sch. 1872; B. A. (6th Wrang.) 1875; 2nd. cl. Theo. Trip. 1876; Tyrwhitt Hebr. Sch. and M. A. 1878; Trin. Coll. Tor. Hon. D. C. L. 1883; Ho. and Bish. D. D. **d** 1876, **p** 1877,

Ely. Clement C. Moore Prof. of Old Test Lit. and Interpretation in Gen. Theo. Sem. N. Y. 1894. **F** C. of Chesterton, Cambs. 1876-81; Fell. of St. John's Coll. Cam. 1877-81; Prov. of Trin. Coll. Tor. and Vice-Chan. of Univ. of Trin. Coll. Tor. 1881-94; Can. and Chan. St. Alban's Cath. Toronto, 1885-94. Author: *The Permanent Value of Genesis.*

\***BOGERT, Harry Howe**, *Point Pleasant, New Jersey.*—G. T. S. **d** 1894, Bp. Clarke, **p** 1895, Bp. Coleman. R. St. Mary's-by-the-Sea, Point Pleasant, N. J. 1903. **F** Bensonhurst, N. Y. 1895; Ellicottville, N. Y. 1896; R. Union City, Pa. 1897-1900; R. Emman. Ch. Corry, Dio. Pitts. 1900-03.

**BOHANAN, Franklin Johns**, *Port Washington, L. I.*—St. J. B. A. 1899, M. A. 1903. S. T. B. 1903; G. T. S. 1903. **d** and **p** 1902, Bp. Satterlee. P. in C. St. Steph. Chap. Manhasset, L. I.

**BOHN, Charles Harrison**, *Mason City, Iowa.*—Penn. Col. M. A. 1890; Sea. 1883. **d** 1883. **d** 1883, Bp. Robertson, **p** 1884, Bp. Vail. R. St. John. Mason City, Ia. 1903. **F** Fort Scott, Kan. 1883; Yankton, S. D. 1887; Boone, Ia. 1892; Oskaloosa, Ia. 1896; R. St. Mich. Mt. Pleasant, Ia. 1896-1903.

\***BOISSIER, Herbert Chessall**, *Mauston, Wis.*—Sea. 1896-97. **d** 1893, Bp. Thomas, **p** 1897, Bp. Nicholson. R. Mauston, Dio. Mil. 1898. **F** Anoka, Minn. 1893; Hot Springs, S. D. 1894; Asst. Min. All SS. Denver, Col. 1895-97; New Richmond, Wis. 1897-98.

**BOLD, John E.**, 1332 *First Avenue, Waterliet, N. Y.*—**d** 1882, **p** 1883, Bp. Doane. R. Trin. Ch. Watervliet, N. Y. Dio. Al. 1900. **F** R. Ch. of the Cross, Ticonderoga, N. Y. 1882; St. Jas. Ch. Buffalo, 1887; St. Mark's, Johnstown, Pa. 1889; St. Jas. Oneonta, 1892.

\***BOLLARD, William**, 638 *Georgia Street, Vallejo, Cal.*—Wil. Col. Ire. and G. T. S. 1867. **d** 1870, **p** 1872, Bp. Kerfoot. R. Ch. of the Ascen. Vallejo, Cal. Dio. Sac. 1883. **F** Prin. Lambeth Col. and Asst. St. Paul's Ch. Kittanning, Pa. 1870-71; R. Trin. Ch. Conneautville, Pa. 1871-73; Tr. Ch. Rochester, Pa. 1873-75. and having chg. St. Luke's, Georgetown, and St. Paul's, Fairview, Pa.; St. Mich. Boise, Idaho, 1875-80; Tr. Ch. Santa Barbara, Cal. 1880-83. Exam. Chap. N. Cal. 1884-86. Author, *Papal History and Dogma* (1886).

**BOLTON, Cornelius Winter**, *Pelhamville, N. Y.*—Theo. Sem. Va. **d** 1847, Bp. Johns, **p** 1848, Bp. A. Potter. R. Ch. of the Redeem. Pelhamville, Dio. N. Y. Author: *Shepherds Call, SS. Prayer Book, Tender Grass, Child's Shelter* (1860); *History of Westchester Co. N. Y.*

**BOLTON, William Washington**, *Belcher Avenue, Victoria, B. C.*—G. and C. Coll. Camb. B. A. 1880, M. A. 1884. **d** 1881, **p** 1882, Lich. Private Tutor. **F** C. of Stoke-on-Trent, 1881-84 and 1886-87; Miss. at Moosomin, N. W. Canada, 1884-86; R. of St. Paul, Esquimalt, Brit. Columb., 1887-80; R. St. Mary the Virgin,



San Francisco, 1891. Author: *A Plain Communion Book* (1895); *A Plain Attendance Book* (1896).

**BOND, George Meeter, Dover, Del.**—d 1876. Bp. Stevens, p 1877. Bp. Lee. R. Ch. Ch. Dover, Del. Dio. Del. 1895. F Asst. Min. Ch. of the Incarnation. Philadelphia, Pa. 1876-78; R. Ch. Ch. Woodbury, N. J. 1878-84; R. St. Thom. Ch. Newark, Del. 1885-95.

\***BONELL, Benjamin Walter, Box 366, Manitou, Col.**—Nash. 1895. d and p 1895. Bp. Nicholson. R. St. Andr. Ch. Manitou, Dio. Col. 1899. F R. of Ch. Ch. Fox Lake, Wis. Dio. Mil.

\***BONNAR, David Archibald, Mamaroneck, N. Y.**—Ho. B. A. 1864, M. A. 1867. d 1868, p 1870, Bp. Cox. Non-Par. Dio. Vt. F. St. Matthias Ch. Aurora, N. Y. 1869-71; R. St. Mark's Ch. Newark, N. Y. 1871-74; R. St. Clement's Ch. Rochester, N. Y. 1874-78; Asst. Min. All Hallow Par. Md. 1878-79; R. Ch. of the Redeemer, Cairo, Ill. 1879-81; R. All Hallow Par. Md. 1881-86; R. St. Paul's, Aramingo, Philadelphia, 1886-89; R. St. John Evan. Toledo, O. 1890-92; R. St. John's, Dolgeville, N. Y. 1893-95; R. St. Steph. Middlebury, Vt. 1895-98; Chap. St. Mich. Home, C. S. J. B. Mamaroneck, N. Y. 1900.

**BOODIN, John E., Lawrence, Kansas.**—Brown B. A. 1895, M. A. 1896; Harv. Ph. D. 1899. d 1896, Bp. Hall. Instr. Br. Un. 1896-97. F Miss. to Swedes in Pawtucket, R. I. 1894-99; P. in C. St. Paul's Ch. Pawtucket, R. I. 1896; Fell. and Lect. Doctor, Harvard, 1899-1900; Prof. of Phil. Iowa Col. (Grinnell), 1900-04; Prof. Phil. Univ. of Kan. 1904.

**BOGHER, Archer, Roanoke, Va.**—W. and L.; Theo. Sem. Va. d 1895. Bp. Whittle, p 1896, Bp. Tuttle. R. Ch. Ch. Roanoke, Va. F R. Hickman, Ky. 1896; Canton, Mo.

**BOGHER, Dudley, Clover, Va.**—Roan. 1897; Theo. Sem. Va. 1901. d 1901, p 1902, Bp. Randolph. Asst. Elizabeth City Par. S. Va. 1901-02; Roanoke Par. Va. 1902.

**BOONE, Elliott W., Creston, Ia.**—d 1904, Bp. Greer. In C. St. Paul's, Creston, Ia.

**BOONE, Thomas, Gilbertsville, New York.**—Theo. Sem. Va. d 1871, p 1873. Bp. Beckwith. F Calv. Ch. Americus, Ga.; Clarksville, Ga.; Asst. St. Phil. Atlanta, Ga.; St. Mark's, Brunswick, Ga.; Emman. Ch. Athens, Ga.; Ch. Ch. Savannah, Ga.; St. John's, Jacksonville, Fla.; Flushing, L. I.; St. Mary's Ch. Burlington, N. J.; Asst. St. Paul's Troy, N. Y.; All SS. Round Lake, N. Y.; St. John's, East Line, N. Y.; Gr. Ch. Jonesville, N. Y.; Ch. Ch. West Burlington, N. Y.; Ch. Ch. Gilbertsville, N. Y. 1902; St. Steph. Miss. Maple Grove, N. Y. Author, *Nature of the Christian Revelation*; Articles on Eschatology.

**BOOTH, Daniel Theodore, San Jacinto, Cal.**—Sea. B. D. 1873. d 1873, p 1874, Bp. Whipple. F R. St. Luke's Par. Wilmar, Minn. 1873, and St. Steph. Par. New Paynesville, Minn. Dio. Du. 1888. Author, *Dawn of Day and Helper, Mag.*

\***BOOTH, Louis Norman, Bridgeport, Conn.**—Ya. B. A. 1879. d 1883, Bp. Williams, p 1884. R. of Trin. Ch. Bridgeport, Conn. Archd. of Fairfield, 1898.

**BOOTH, Oliver J.**—Dio. of Springfield. Abroad.

**BOOTH, Robert C., Newtown, Conn.**—Non-Par. F Asst. St. Barthol. Ch. N. Y. City. 1888.

**BOPE, Frank W., Zanesville, O.**—Ken. d 1893, p 1894, Bp. Vincent. F Ch. Ch. Xenia, O. and Tr. London, O. 1893; Asst. St. Paul's, Cincinnati, O. 1894-96; R. St. Jas. Zanesville, Dio. S. O. 1896.

**BORDEN-SMITH, S., Salem, N. Y.**—Phil. Div. Sch. 1877. d 1881, Bp. Stevens, p 1883, Bp. Starkey. R. of St. Paul's Ch. Salem, N. Y. 1902. F Irvington, N. J. 1884-87; Asst. Trin. Chap. N. Y. 1887-90; R. and Missy. St. Pet. Ch. Stone Ridge, N. Y. 1890-97; R. St. Paul's Ch. Wickford, R. I. 1899-1902; R. Ho. Trin. Swanton, Vt. 1902.

**BORN CAMP, Edward, Winona, Minn.**—Un. Minn. B. A. 1893. Epis. Theo. Sc. Camb. Mass. B. D. 1896. d 1896, p 1897, Bp. Lawrence. R. St. Paul's Ch. Winona, Minn. 1903. F Min. in C. Ch. of St. John the Evang. Duxbury, Mass. 1896-97; Asst. Trin. Ch. Boston, Dio. Mass. 1897-1903.

**BOSS, Alvah Irving Ernest, Shenandoah, Ia.**—G. T. S. 1901; St. Steph. B. A. 1898. d 1904, Bp. Potter. In C. Garden Grove and Shenandoah, Ia. 1904.

**BOSS, Nelson R., 29 Schenck Avenue, Brooklyn, N. Y.**—St. S. B. A. 1869; M. A. 1889; S. T. B. 1892. d 1872, Bp. Doane, p 1876, Bp. Pinckney. R. Tr. Ch. Brooklyn, N. Y. Dio. L. I. 1884. F Asst. Min. St. George's Ch. Newburgh, N. Y. 1872; Church of the Epiphany, Washington, D. C. 1873; R. Rutherford, N. J. 1877-84. Author, *The Prayer Book Reason Why*.

**BOST, Sidney Stuart, Durham, N. C.**—d 1892, Bp. Lyman, p 1896, Bp. Cheshire. R. St. Phil. Ch. Durham, Dio. N. C. 1898. F In C. Par. Christ Ch. and St. Andr. and Miss. St. Matt. and St. Jude's in Rowan Co. N. C. 1892-98.

**BOSTWICK, Alexander William, 101 Lawrence Street, N. Y. City.**—Ho. B. L. 1892. d 1895, p 1896, Bp. Cox. Asst. Cal. Ch. N. Y. City, 1897. F Dio. W. N. Y.

\***BOTTING, Robert Makepeace, 316 Stewart Avenue, Kansas City, Kan.**—Kan. Theo. Sch. 1900. d 1902, p 1903, Bp. Mills-paugh. R. St. Pet. Kansas City, 1903 and in C. of Gr. Ch. Argentine, Emman. Olathe, and Ascens. Kansas City, all in Kans. F Asst. St. Paul's, Kansas City, 1902-03.

**BOTTOM, George H., 417 East 13th Street, N. Y. City.**—Ya. B. A. 1883. d 1887, p 1888, Bp. H. C. Potter, Vicar of Grace Chap. N. Y. City, 1895. F Asst. Min. Grace Ch. N. Y. City, 1887-95.

**BOTTOME, William M.**, 43 *Grosvenor Square, London W., England.*—Dickinson Coll. Carl. N. S. B. A. 1873, M. A. 1876. d 1875, p 1876, Bp. of Ripon, Dio. L. I.

**BOUCK, Frank N.**, *Clyde, N. Y.*—Wit. Col. O.; G. T. S. 1893. d 1893, p 1894, Bp. Doane. R. St. John's Ch. Clyde, Dio. W. N. Y. F Miss. Mechanicsville, N. Y. 1893-95; R. Ch. Ch. Cuba, N. Y.

**BOULDIN, Flournoy**, *Houston, Va.*—d 1898, p 1899, Bp. Randolph. R. Antrim Par. Houston, Dio. S. Va. 1900.

**BOURNE, Obre Ralph**, *Camden Co. Ga.*—d 1886, p 1888, Bp. Wilmer. F of Grace Ch. Georgetown, D. C. Dio. Wash.

**BOVILLE, James T.**, *Bolton, Miss.*—R. St. Mary's, Bolton, Miss. F R. Trin. Ch. Crystal Springs.

**BOURS, W. Masten**, 1905 *Stockton Street, San Francisco, Cal.*—Tr. Berk. Div. Sc d 1895, Bp. Williams, p 1896, Bp. Nichols. R. St. Peter's Ch. San Francisco, Dio. Cal. 1899. F Miss. at Merced and Madera, Cal. 1895-96. Asst. Good Sam. Miss. San Francisco, 1898-99.

**BOWDEN, Upton Beall**, *Napoleonville, La.*—d 1881, p 1882, Bp. Green. R. Napoleonville, Dio. La. 1887. F Summit, McComb, Terry. Crystal Springs, Miss. 1881-86; Como, Sardinia, Hernando, Miss. 1886-87.

**BOWEN, T. Francis**, 513 *E. 13th Street, Des Moines, Iowa.*—Bang. Theo. Sem. 1888. d 1890, Bp. Perry, p 1891, Bp. Walker. R. Ch. of the Good Shep. Des Moines, Dio. Ia. 1902. F St. Thomas Ch. Algona, Ia. 1890; Estherville and Spirit Lake, Ia. 1892-96; R. Steph. Spencer, Ia. 1896-1902.

**BOWEN, Francis Clare**, *Madison, N. J.*—d 1902, Bp. Moreland. Non-Par. Dio. Sac.

**BOWER, Laurence Foster**, 29 *Vessey Street, New York City.*—d 1899, p 1899, Bp. Whitehead. Asst. St. Paul's Chap. Trin. Par. N. Y. City. 1902. F Ch. Ch. Indiana, Pa. 1899-1900; Asst. St. John's Ch. Yonkers, N. Y. 1900-01; Asst. Ch. of the Redeem. Brooklyn, N. Y. 1901-02.

**BOWER, William**, 330 *S. 13th Street, Philadelphia, Pa.*—Ken. M. A. 1859. d 1862, Bp. Clarke, p 1863, Bp. Bedell. Asst. Min. Ch. of St. Luke and the Epiphany, 1904. Philadelphia, Dio. Pa. 1891. F Milan, O.; Newark, O.; Asst. Min. St. Luke's, Philadelphia, Pa.; Put-in Bay, O.; London, O.; Pomeroy, O.; Delaware, O.; St. Luke's, Philadelphia, Pa.

**BOWERS, Elory G.**, 1058 *Lafayette Street, Elizabeth, N. J.*—Asst. Ch. Ch. Elizabeth, N. J.

**BOWERS, Herbert Edmund**, *Marshall, Tex.*—Hertford, Ox. Eng. B. A. 1887, M. A. 1889; Chad. LL. D. 1897. Ruth. D. D. d 1892, Bp. of Qu' Appelle, p 1893, Bp. Huntington. R. Trin. Ch. Marshall, Dio. Tex. F Tutor St. John's Theo. Col. Qu' Appelle, Can. 1892; R. Copenhagen, N. Y. 1893. R. St. Bartholomew's, Buffalo, N. Y. 1894; R. St. Paul's, Vancouver,

B. C. 1895; Gen. Miss. Spokane, Wash. 1896-97; Asst. Trin. Ch. Newport, R. I. 1897-98; R. of Bryan, Tex. 1898-1901; R. of Marshall, Tex. 1901; Dean of North Convocation, Dio. of Tex. 1903; Dep. to Gen. Conv. 1904.

**BOWIE, Matthew P.**, *Fox Lake, Wis.*—d 1903, p 1904, Bp. Nicholson. R. Ch. Ch. Fox Lake, Wis.

**BOWKER, Joseph J.**, *Billings, Mont.*—St. Aug. Canterbury, Eng. 1891. d 1891, p 1893. Archbp. of Rupertsland, Can. R. Billings, Mont. F Asst. Brandon, Manitoba, 1891; p in C. St. Paul's Ch. Virginia City, Mont. 1895-97; Prin. St. Agatha's Sch. Los Angeles, Cal. 1897; Waterville, Mont.

**BOWLES, Charles Edward**, 730 *Sunny-side Avenue, Ravenswood, Chicago, Ill.*—West. Theo. Sem. 1887. d 1892, p 1893, Bp. McLaren. R. All SS. Ch. (Ravenswood) Chicago. F P. in C. St. Luke's Ch. Chicago.

**BOWLES, Harry O.**, *Toledo, O.*—Bex. 1904. d 1904, Bp. Leonard (O.). All SS. Toledo, O. 1904.

**BOWN, William Henry**, *Bristol, Pa.*—East. Epis. Div. Sc. Phil. and G. T. S. d 1889, p 1890, Bp. Potter. R. St. Jas. Bristol, Dio. Pa. F Miss. Rosendale and Rifton, N. Y.; R. St. John's Memorial, Ellinsville, N. Y.; Ch. of the Transfig. Phila. Pa.

**BOWNE, George W.**, *Meadville, Pa.*

**BOWNE, Henry Norwood**, *Palouse, Wash.*—d 1897, p 1904, Bp. Wells. R. Ho. Trin. Ch. Palouse, Dio. Spok. F St. Peter's Ch. Pomeroy, Wash. 1897-1899; R. Ho. Trin. Palouse, Spok. 1899-1903; R. St. Luke's Ch. Coeur d'Alene, Idaho, 1903.

**BOWSER, Charles Bertram Burwash**, *Lawrence, Mass.*—d 1900, p 1901, Bp. Lawrence. Asst. Gr. Ch. Lawrence, Mass.

**BOYD, Charles Wesley**, *Tupper Lake, N. Y.*—d 1886, Bp. Stevens, p 1894, Bp. Whitaker. R. St. Thom. Tupper Lake, N. Y. F R. St. Thomas' Ch. Glassboro, Dio. N. J.

**BOYD, Charles William**, *Cheraw, S. C.*—Un.; Univ. Va.; Theo. Dept. Univ. So. d 1899, p 1900, Bp. Capers. R. St. Dav. Ch. Cheraw and Miss. St. Paul's, Bennettsville, Dio. S. C.

**BOYD, John, Marietta, O.—Ken. 1844. d 1850, p 1852, Bp. McIlvaine. R. St. Luke's Ch. Marietta, Dio. S. O. 1850. Recently Retrd.**

**BOYD, J. Milton**, *Washington, C. H., O.*—Non-Par. Dio. S. O.

**BOYD, Nathaniel P.**, 10 *Schenectady Avenue, Brooklyn, N. Y.*—d 1903, Bp. Huntington.

**BOYDEN, P. M.**, *Brookville, Md.*

**BOYER, Samuel H.**, 1919 *So. Broad Street, Philadelphia, Pa.*—Ken. B. A. 1863, M. A. 1866. d 1866, p 1867, Bp. McIlvaine. R. Ch. of the Holy Spirit, Philadelphia, Dio. Pa. 1890.

**BOYER, Simon K.**, 80 E. Duval Street, Germantown, Phila. Pa.—Un. of Lewisburg, Pa. d 1877, p 1878. Bp. Howe. Non-Par. Dio. of Pa. Miss. F Schuylik Haven, Pa.; Lykens, Pa.; Steelton and Newport, Pa.

**BOYKIN, R. Elliot**, Abingdon, Va.—Theo. Sem. Va. d 1898, p 1899. Bp. Randolph. R. Holston Par. Dio. S. Va. 1899.

**BOYLSTON, Charles W.**, Riverside, Conn.—Tr. B. A. 1878. M. A. 1887. d 1881, p 1882. Bp. Williams. R. St. Paul's Ch. Riverside, Dio. Conn. F St. Jas. Ch. Glastonbury, Conn. 1881-83; St. Andrew's Ch. Norwich, Conn. 1883-85; R. Gr. Ch. Long Hill and Trin. Ch. Nichols, Conn. 1885-98.

**BOYNTON, Charles Homer**, Geneseo, N. Y.—Roch. B. A. 1886; Un. Cy. N. Y. Ph. D. 1889. Sen. Ora. 1886; G. T. S. T. B. 1891. d 1889, p 1890. Bp. Cox. R. St. Michael's Par. Geneseo, Dio. W. N. Y. 1890. Lect. Lit. and Homil. De Lancey Div. Sch. Exam. Chap. 1900. W. N. Y. F Asst. Min. Ch. Ch. Rochester, N. Y. 1889-90. Ed. *The Sword and Shield*.

**BRADDOCK, W. L.**, Mechanicsville, Md.

**BRADIN, Benjamin M.**, Windsor, N. C.—d 1878. Bp. H. Potter, p —. Non-Par. Dio. Ash.

**BRADIN, James Watson**, 84 Vernon Street, Hartford, Conn.—Burl. 1868; Berk. Div. Sch. 1871; Tr. Coll. M. A. 1886. d 1871, p 1872. Bp. Littlejohn. R. St. John's, Hartford, Conn. F Gr. Ch. Brooklyn, 1871-72; St. Steph. So. Brooklyn, 1872-74; St. Paul's, Flatbush (Brooklyn), 1874-82.

**BRADLEY, Clement G.**, Brunswick, Ga.—d 1899, p 1902. Bp. Nelson. Vic. St. Jude's Ch. Brunswick, Dio. Ga. 1900. F Bp's. Chap. and Priv. Sec. and City Miss. Atlanta, Ga.

**BRADLEY, Ernest Bausor**, 2933 Broadway Street, San Francisco, Cal.—d 1901, p 1902. Bp. Nichols. Asst. Gr. Ch. San Francisco, Dio. Cal. 1902. R. St. Steph. San Francisco, Cal. 1903. F Miss. in C. St. Stephen's, San Luis Obispo. 1901-02.

**BRADNER Lester, Jr.**, 144 Benefit Street, Providence, R. I.—Ya. B. A. 1889. Ph. D. 1891; G. T. S. S. T. B. 1894. d 1894, p 1894. Bp. H. C. Potter. R. St. John's Ch. Providence, Dio. R. I. 1902. F Asst. Ch. of the Ascens. N. Y. City, 1894-1902.

**BRADSHAW, Archibald H.**, 4018 Spruce Street, Philadelphia, Pa.—Asst. Ch. of the Astone. Philadelphia, Pa.

\***BRADY, Cyrus Townsend**, 455 E. 17th Street, Flatbush, N. Y.—U. S. Nav. Acad. Annap. M. 1883; St. Jo. LL. D. 1902. d 1889, p 1890. Bp. Worthington. F Sometime Missy. in Neb.; R. Cal. Ch. Sedalia, Mo.; St. Mark's Ch. Denver, Col.; St. Paul's Ch. Overbrook, Pa.; Archdn. of Kan. and subsequently Archdn. of Pa. Has no parish, but does much supply work and special preaching, lecturing, etc. Author:

*HISTORY—American Fights and Fighters (1900); Colonial Fights and Fighters (1901); Border Fights and Fighters (1902); Indian Fights and Fighters (1904); Conquest of the South West (1905).*

*BIOGRAPHY—Commodore Ino. Paul Jones (1900); Stephen Decatur (1900); Reuben James (1900); The True Andrew Jackson (1905).*

*AUTOBIOGRAPHY—Under Tops'ls and Tents (1901); Recollections of a Missionary in the Great West (1900).*

*NOVELS—For Love of Country (1898); For the Freedom of the Sea (1899); The Grip of Honor (1900); When Blades are out and Love's Afield (1901); The Quiberon Touch (1901); Hohenzollern (1902); Woven With the Ship (1902); The Southerners (1903); A Doctor of Philosophy (1903); Sir Henry Morgan, Buccaneer (1903); A Little Traitor to the South (1904); The Corner in Coffee (1904); The Records (1904); The Two Captains (1905).*

*JUVENILE—In the Wasp's Nest (1902); In the War with Mexico (1903); A Midshipman in the Pacific (1904).*

**BRAGDON, Charles Arthur**, 333 Ninth Avenue, Homestead, Pa.—Ho. B. A. 1873. M. A. 1876; S. T. D. 1902. d 1876, p 1877. Bp. Doane. R. St. Matt. Homestead, Pa. 1903. F Rouse's Pt. N. Y. 1876-77; Asst. Gr. Ch. Newark, N. J. 1877; R. St. Phil. Circleville, O. 1877-78; Ausable Forks, N. Y. 1878-83; Asst. St. Jas. Buffalo, N. Y. 1883-85; Ausable Forks, N. Y. 1885-86; Gen. Miss. Dio. Pittsburgh, 1886-92; Assoc. R. St. Jas. Buffalo, 1892-98; Elected Archdn. of Buffalo, 1898-1903; Dep. Gen. Con. 1904.

**BRAGG, George Freeman, Jr.**, 1133 Park Avenue, Baltimore, Md.—d 1887, p 1888. Bp. Whittle. R. St. Jas. First Afric. Ch. Baltimore, Dio. Md.

**BRAINARD, John**, Auburn, N. Y.—Tr. B. A. 1851. M. A. 1854. S. T. D. 1870. d 1853. Bp. Brownell, p 1856. Bp. Whittingham. R. St. Pet. Ch. Auburn, Dio. C. N. Y. 1863. F Asst. Min. Gr. Ch. Baltimore, Md. 1854-56; St. Jas. Ch. Birmingham, Conn. 1856-63. Author: Sermons and Addresses.

**BRAINERD, Leverett D.**, Glenwood, Ia.—Nash. B. D. 1854. d 1854, p 1855. Bp. Kemper. R. St. John's Ch. Glenwood, Dio. Ia. 1887. F Wis.

**BRAITHWAITE, Francis Windsor**, Stamford, Conn.—R. St. Andr. Ch. Stamford, Dio. Conn. 1865.

**BRAITHWAITE, William Angus**, 506 Lockwood Street, Astoria, N. Y.—d 1904. Bp. Potter.

**BRAND, William Francis**, Emmorton, Md.—Un. Va. G. T. S. 1842; Rac. S. T. D. 1884. d 1842. Bp. Onderdonk, p 1844. Bp. Whittingham. R. St. Mary's, Hartford Co. Dio. Md. 1851. F R. All Hallows, Anne.

Arundel Co. Md. 1843-49. Author. *What Marriages are Lawful; Life of Wm. R. Whittingham.*

**BRANDER, William Walke**, *Fort Ethan Allen, Vt.*—Theo. Sem. Va.; Va. Mil. Inst. 1887. **d** 1891, Bp. Whittle, **p** 1892, Bp. Randolph. Chap. 1st Cav. U. S. A. 1901. **F** Brunswick Co. Va. 1891-92; Fluvanna Co. Va. 1892-95; Asst. Emmanuel, Henrico Co. Va. 1895-96; Meml. Ch. Baltimore, Md. 1896-97; St. Pet. Baltimore, 1898-1901.

**BRANDT, Clarence E.**, *Bristol, Ind.*—Han. Col. B. A. 1881; M. A. 1889. **d** 1885, **p** 1886. Bp. Knickerbacker. R. St. John's Ch. Bristol, Ind. Dio. Mich. City.

\***BRANDT, Frank Erwin**, *Dundee, Ill.*—West. Theo. Sem. 1899. **d** 1899, **p** 1899, Bp. McLaren. R. St. Jas. Dundee, and P. in C. St. John's Ch. Algonquin, 1903. **F** in C. St. Aug. Wilmette, Chic. 1897-1902; also P. in C. Lake Forest, 1889-1901; R. Marshall, Dio. Minn. 1902-03.

**BRANDT, Otho.**—**d** 1893, **p** 1896, Bp. Rulison. F R. St. Faith's Ch. Mahanoy, Pa.; R. St. John's Ch. La Porte, Dio. C. Pa.

**BRANN, John**, *Everett, Wash.*—Gale Coll. Wis. M. A. and Ph. D. **d** 1891, **p** 1892, Knickerbacker. **F** P. in C. Waukesha, Wis.

**BRANSCOMBE, Clarence Henry**, *Maywood, Ill.*—Roy. Mil. Ac. and Nash. **d** 1896, Bp. Stevens, **p** 1896, Bp. Grafton. R. Ho. Com. Maywood, Ill. **F** St. John's Miss. Centralia, Wis. 1896; R. St. Paul's, Glencoe, Dio. Chic.

**BRATENAHL, G. C. F.**, *Mt. St. Alban, Washington, D. C.*—**d** 1896, **p** 1898, Bp. Satterlee. R. St. Alban's Par. Dio. Wash. 1898.

**BRATTON, Rt. Rev. Theodore Du Bose**, *Jackson, Miss.*—Univ. So. 1887; B. D. 1889. D. D. 1901. **d** 1887, **p** 1888, Bp. Capers. Bishop of Mississippi, 1903. Cons. Bpp. Dudley, Weed, Gailor, Johnston, Beckwith. **F** Missy. at York, Lancaster and Chester, S. C.; R. Ch. of the Adv. Spartanburg, S. C. 1888-99; R. St. Mary's Sch. Raleigh, N. C. 1899-1903. Author of Sermons; *The Ministry of the Laity; Christian Education; The Church's Duty.*

\***BRAYSHAW, William**, *Grayton, Md.*—**d** 1879, Bp. Pinkney, **p** 1880, Bp. Perry. R. of Durham Par. Dio. Wash. 1904. **F** Asst. Deer Creek Par. 1880; Asst. Miss. Prince George Co. Md.; R. St. Thom. Homestead, Md. 1896.

**BRECK, William Augustus Muhlenberg**, *209 Caruthers Street, Portland, Ore.*—Nash. **d** 1880, **p** 1881, Bp. Welles. Missy. St. Matt. Ch. Portland, Dio. Ore. **F** Asst. St. John's Ch. San Francisco, Dio. Cal.

\***BREED, George Fitch**, *328 East Mt. Airy Avenue, Mt. Airy, Philadelphia, Pa.*—Cor.; Un. Ph. B. 1872; D. D. 1902; St. Johns. **d** 1875, **p** 1876, Bp. Williams. **F** R. Tr. Ch. Collinsville, Conn. 1876; R. Tr. Ch. W. Troy, N. Y. 1879; R. Ch. Ch. Danville, Pa. 1883; R. Tr. Ch. Asbury Park, N. J. 1884-87; St. John's Ch. Brooklyn, N. Y. 1887-1892.

**BREED, Walter Russell**, *Lancaster, Pa.*—Wesl. B. S. 1887; Epis. Theo. Sem. Camb. B. D.; F. and M. D. D. **d** 1890, Bp. Paddock, **p** 1891, Bp. Potter. R. St. Jas. Ch. Lancaster, Dio. C. Pa. Exam. Chap. **F** Tr. Ch. Concord, Mass. 1890-93; R. Ch. Quincy, Mass. 1893.

**BRENNAN, Jesse K.**, *4181 Washington Avenue, St. Louis, Mo.*—Un. Va.; Theo. Sem. Camb. Mass. B. D. **d** 1891, Bp. Clark, **p** 1893, Bp. Tuttle. R. Ch. of the Epiph. St. Louis, Dio. Mo. **F** R. Louisiana, Mo. 1891-94; Asst. Ch. of the Ho. Com. St. Louis, Mo. 1894-95; R. Meml. Ch. St. Louis, 1895.

**BRENT, Rt. Rev. Charles Henry**, *180 Calle Nucua, Manila, P. I.*—T. C. T. B. A. 1884; M. A. 1889; D. D. 1901. **d** 1886, **p** 1887, Bp. Sweatman of Toronto. Bishop of the Philippine Islands, 1901. **F** Asst. St. Paul's, Buffalo, N. Y. 1887-88; Asst. St. John the Evang. Boston, Mass. 1888-91; Asst. St. Steph. Boston, 1891-1901; Min. of St. Steph. Boston, 1901. Author, *With God in the World* (1899).

**BRENTON, Charles John**, *Everett, Wash.*—K. C. W. B. A. 1876, M. A. 1879. **d** 1877, **p** 1879, Bp. Hibbert Binney, N. S. **F** R. St. Geo. Ch. Falmouth, N. S. 1877-80; R. St. Luke's Ch. Emerson, Mass. 1880-83; R. St. Mary's Ch. and Prin. Lorne Col. New Westminster, B. C. 1883-86; Prin. Corrig. Col. and Gen. Priest, Victoria, B. C. 1886-90; R. Trin. Ch. Everett, Wash. 1890.

**BRENTON, Cranston**, *Trinity College, Hartford, Conn.*—Tr. B. S. 1899, M. S. 1902; Berk. 1901. **d** 1901, **p** 1902, Bp. Brewster. Asst. Prof. English, Trin. Coll. Hartford, Conn. **F** In C. of All SS. New Milford, Dio. Conn. 1901-04.

**BRESEE, Asahel Amos**, *Leighton, Pa.*—Ken. B. A. 1880, B. D. 1887, M. A. 1900. **d** 1887, Bp. Bedell, **p** 1888, Bp. Whitehead. Sen. Asst. St. Mark's Ch. Mauch Chunk, Pa. 1904. In C. Miss. in Leighton and Palmerton, Pa. **F** R. St. Jas. Ch. Wooster, O. 1887-91; Asst. Min. St. Mark's Ch. Johnstown, Pa. 1891; R. St. John's Ch. E. Mauch Chunk, Pa. Dio. C. Pa. 1891-1904.

**BRESTELL, Rudolph Emile**, *Camden, N. J.*—St. Steph. B. A. 1895; M. A. 1898; G. T. S. S. T. B. 1898. **d** 1868, Bp. Potter, **p** 1899, Bp. Whitaker. Asst. St. Paul's and Vic. St. Steph. Camden, N. J. 1904. **F** Asst. Ch. of the Advoc. Philadelphia, 1898-1901; R. Trin. Mem. Ch. Upper Dublin, Dio. Pa. 1901; Asst. St. Martin's-in-the-Fields, Wissahickon Heights, Philadelphia, 1903-04.

**BREWER, Clifton Hartwell**, *Providence, R. I.*—Harv. B. A. 1902, M. A. 1903; Epis. Theo. Sch. Camb. B. D. 1904. **d** 1904, Bp. Lawrence. Asst. St. John's, Providence, R. I. 1904.

**BREWER, Rt. Rev. Leigh Richmond**, *Helena, Mont.*—Ho. B. A. 1866, M. A. 1869, S. T. D. 1881; G. T. S. 1866; Ho. D. D. 1881. **d** 1866, Bp. H. Potter, **p** 1867, Bp. Cox. Miss. Bishop of Montana. Cons. 1880, by Bpp. Huntington, Tuttle, Bissell, B. H. Paddock and

Morris. F In C. Gr. Ch. Carthage, N. Y.; R. Trin. Ch. Watertown, N. Y. Author, Appeals, Addresses, Reports.

\***BREWER, William Augustus**, *San Mateo, Cal.*—Un. Cal. B. A. 1885; G. T. S. B. D. 1888. **d** 1888, **p** 1891. Asst. Ch. of St. Matt. San Mateo, 1888-90; R. and Head Master St. Matt. Sc. San Mateo, Cal. Dio. Cal. 1891-04, and Chap. St. Matt. Sc. San Mateo, Cal. 1888-1904.

**BREWSTER, Benjamin**, *329 N. Nevada Avenue, Colorado Springs, Col.*—Ya. B. A. 1882; G. T. S. B. D. 1886. **d** 1886, **p** 1887, Bp. H. C. Potter. R. Gr. Ch. Colorado Springs, Col. Dio. Col. 1895. Mem. Stand. Com. **F** Asst. Min. Calv. Ch. N. Y. City, 1886; Vicar Calv. Chap. N. Y. City, 1887; R. Ch. of the Ho. Commun. S. Orange, N. J. 1891.

**BREWSTER, Charles A.**, *Briarwood Hall, Orange City, Fla.*—Pr. B. A. 1868, M. A. 1871. **d** 1892, **p** 1892, Bp. Scarborough. **F** R. Trin. Ch. Vineland, Dio. N. J. 1882-1900. Non-Par. Dio. N. J. Engaged in Miss. work in Dio. S. Fla.

**BREWSTER, Rt. Rev. Chauncey Bunce**, *98 Woodland Avenue, Hartford, Conn.*—Ya. B. A. 1868, D. D. 1898; Wesley. Univ. D. D. 1903; Tr. D. D. 1897. **d** 1872, **p** 1873, Bp. Williams. Bishop of Connecticut, 1899. Cons. 1897, by Bpp. Lawrence, Whitehead, Doane, Potter, Whitaker, Littlejohn, and Worthington. **F** Asst. St. Andr. Meriden, Conn. 1872-73; R. Ch. Ch. Rye, N. Y. 1873-81; Ch. Ch. Detroit, 1881-85; Gr. Ch. Baltimore, 1885-88; Gr. Ch. Brooklyn Heights, 1887-97. Author: *Key of Life* (Whittaker, 1894); *Aspects of Revelation*, Baldwin Lectures for 1900 (Longman, Green & Co.); *The Catholic Ideal of the Church* (Whittaker, 1904).

**BREWSTER, Matthew**, *115 So. Conception Street, Mobile, Ala.*—Roa. M. A. 1880. **d** 1889, **p** 1890, Bp. Gregg. R. Ch. Ch. Mobile, Dio. Ala. 1900. **F** R. St. Phil. Ch. Palestine, Tex. 1891-93; Gr. Ch. New Orleans, 1893-1900.

**BREWSTER, S. T.**, *Corning, Calif.*

**BREWSTER, William Joseph**, *Warehouse Point, Conn.*—Ya. B. A. 1881. **d** 1897, Bp. Wells, **p** 1898, Bp. Brewster. R. St. John's Ch. Warehouse Point, Dio. Conn. 1899. **F** R. St. Andr. Ch. Northford, Conn. 1897-99.

**BRIDGMAN, Orlando H.**, *Mechanicsburg, Pa.*—**d** 1885, **p** 1886, Bp. of Huron. R. of St. Luke's Ch. Mechanicsburg, Dio. C. Pa. **F** R. of St. Paul. Hensal with Gr. Ch. Staffa, Prov. of Ont. 1885-90; on leave 1891-92; R. of Gr. Ch. Millbank, with St. M. Elma, Prov. of Ont. 1892-94.

**BRIGGS, Charles A.**, *700 Park Avenue, New York, N. Y.*—Pr. Ed. Wms. Glas. D. D.; Oxon, Litt. D. **d** 1899, **p** 1900, Bp. Potter. Asst. Pro. Cath. N. Y. City.

**BRIGGS, Henry Clay**, *Saugerties, N. Y.*—Pr. B. A. 1896, M. A. 1898. **d** 1901, Bp. Worthington, for L. I.

**BRIGHAM, Benjamin**, *Red Lake, Minn.*—**d** 1904, Bp. Morrison (Dul.). In C. Red Lake, Minn.

\***BRIGHAM, George French**, *Sharon, Wis.*—**d** 1876, Bp. Welles, **p** 1902, Bp. Nicholson. Miss. St. Mary's Ch. Sharon, Wis. Dio. Mil.

**BRIGHT, Richard**, *313 E. Harris Street, Savannah, Ga.*—G. T. S. 1891. **d** 1891, Bp. Potter, **p** 1892, Bp. Nelson. R. St. Steph. Ch. Savannah, Ga. Dio. Ga. 1891. Author, *St. Stephen's Catechism* (1892).

**BRILL, William T.**, *614 Penn Avenue, Pittsburgh, Pa.*

**BRINCKLOE, William George Purnell**, *Eden, Pa.*—Phila. Div. Sch. **d** 1872, Bp. M. A. DeW. Howe. Retired. **F** Min. in C. Gr. Ch. Hulmsville, Pa. 1872-81.

**BRINE, C. Le V.**, *Portsmouth, N. H.*—R. Ch. Ch. Portsmouth, N. H.

**BRINLEY, Godfrey Malbone**, *Concord, N. H.*—Trin. B. A. 1888, M. A. 1895. **d** 1893, **p** 1897, Bp. Niles, Master, St. Paul's Sch. Concord, Dio. N. H.

**BRITAIN, Alfred**, *Batavia, N. Y.*—Boston Un.; Berk. 1893. **d** 1892, **p** 1893. R. St. Jas. Ch. Batavia, Dio. W. N. Y. 1904. **F** Epiph. Durham, Conn. 1892-93; Asst. St. Thom. Chap. N. Y. C. 1893-94; Asst. St. Pet. Geneva, N. Y. 1894-96; R. St. Mark's, Newark, N. Y. 1896-1904.

\***BRITAIN, Arthur**, *DeSoto, Mo.*—S. Aug. Cant. **d** 1881, **p** 1884, Bp. of Melanesia. R. Trin. Ch. De Soto. **F** Missy. in Melanesia, 1881-96.

**BRITTINGHAM, Jacob**, *Wheeling, W. Va.*—Un. of Va. **d** 1881, **p** 1882, Bp. Peterkin. R. St. Luke's Ch. Wheeling, W. Va. Dio. W. Va. 1889. **F** Miss. in C. Ravenswood, Ripley, Sistersville and New Martinsville, W. Va. 1881-83; R. Ch. Ch. Clarksburg, W. Va. and Miss. in C. Grafton, W. Va. 1883-89.

**BROADWELL, Homer James**, *New Haven, Conn.*—Ya. S. T. B. 1874, M. D. 1870. **d** 1874, **p** 1874, Bp. Williams. Non-Par. Dio. O. Engaged in teaching.

**BROCKWAY, Albert Alonzo**, *182 Fifth Avenue, N. Y. City.*—St. S. B. A. 1876, M. A. 1879, G. T. S. 1879. **d** 1879, **p** 1880, Bp. Huntington. Non-Par. Dio. W. N. Y. Lecturer for Bd. of Education, N. Y. City. **F** R. Ch. Ch. Clayton, N. Y. 1879-82; Gen. Miss. Dio. W. N. Y. 1882-89; Trav. in Africa, Asia and Europe, 1889-92; R. St. Jas. Ch. Syracuse, N. Y. 1892-95.

**BROCKWAY, Anson Joshua**, *Pierrepont, Manor, N. Y.*—St. S. 1872, and G. T. S. 1874. **d** 1874, Bp. Huntington, **p** 1877, Bp. Doane. R. Zion Ch. Pierrepont Manor, Dio. C. N. Y. 1890. **F** Missy. Lowville, Syracuse and Oriskany Falls, N. Y. 1874-76; R. St. Mary's Ch. Luzerne, N. Y. 1876; R. Gr. Ch. Ravenna, O.

1877-82; R. St. Paul's Ch. Stafford, N. Y. 1882-85; R. Trin. Ch. Warsaw, N. Y. 1885-90; P. in C. American Ch. Lucerne, Switzerland, 1890.

**BRODHEAD, J. Erwin**, *Jermyn, Pa.*—Ho. B. L. 1893. **d** 1895, Bp. Rulison, **p** 1899, Bp. Talbot. M. St. Jas. Ch. Jermyn, Pa. **F** M. Ch. Ch. Susquehanna, Pa. 1895-97; M. Ch. Ch. Forest City, Pa. 1897-1902.

**BRODNAX, Merriwether**, *66 Pine Street, N. Y. City.*—Non-Par. Dio. N. Y.

**BRONSON, Benjamin Swan**, *Warrenton, N. C.*—R. Emman. Ch. Warrenton, Dio. N. C.

**BROOK, Arthur H.**, *La Grange, Ga.*—Ken. A. B. 1897. **d** 1898, **p** 1900, Bp. Williams of Marquette. In C. Miss. at Tallapoosa. Carrollton, Newman, La Grange and West Point, Ga. 1903. **F** Missy. at All SS. Donaldson, 1897-98; St. Andr. Grand Marais; Trin. Ch. Gladstone, 1899-1901, all in Mich.; R. Gr. Ch. Crystal City, Dio. Mo. 1901.

**BROOKE, Rt. Rev. Francis Key**, *Guthrie, O. T.*—Ken. B. A. 1874, M. A. 1881; Kan. Theo. Sch. S. T. D. 1893. **d** 1875, **p** 1877, Bp. Jaggar. Bishop of Oklahoma and Ind. Ter. Cons. 1893 by Bpp. Tuttle, Pierce, Spalding, Jaggar, Thomas, Kendrick, Graves and Atwill. **F** R. Gr. Ch. College Hill, O. 1875-77; Ch. Ch. Portsmouth, O. 1877-80; St. Jas. Ch. Piqua, O. 1880-84; Gr. Ch. Sandusky, O. 1884-86; R. of St. Pet. Ch. St. Louis, Mo. 1886-88; R. Trin. Ch. Atchison, Kan. 1888-93. Author, Addresses, Missionary Reports and Appeals.

**BROOKES, Theophilus J.**, *Council Bluffs, Ia.*—Gr. M. A. honoris causa, 1872. **d** 1868, **p** 1869, Bp. H. W. Lee. M. at Council Bluffs, Ia. 1893. **F** Lansing, Ia. 1868; Kenosha, Wis. 1869; Iowa City, Ia. 1871; R. Council Bluffs, Ia. 1872-74; Stillwater, Minn. 1875; Pontiac, Mich. 1879; Stillwater, Minn. 1882; Lyons, Ia. 1885. Sometime Chap. Minn. State Prison; R. St. John's Ch. Neosho, Mo.; M. El Reno, O. T.

**BROOKING, Robert Upshur**, *Harrisonburg, Va.*—Va. Pol. Inst.; Va. Theo. Sem. **d** 1890, Bp. Peterkin, **p** 1891, Bp. Dudley. R. Emman. Ch. Harrisonburg, Va. 1903. **F** Zion Ch. Louisville, Ky. 1890; Ch. Ch. Point Pleasant, W. Va. 1892; St. Ann's. New Martinsville and St. Paul's, Sistersville, W. Va. 1895-1900; R. Wickliffe Par. Dio. Va. 1900.

**\*BROOKINS, Charles Frederick**, *1625 Locust Street, Philadelphia, Pa.*—Bex. 1892; Miami Un. Oxford, B. A. 1890. **d** 1892, **p** 1893, Bp. Vincent. Asst. St. Mark's Ch. Philadelphia, Dio. Pa. 1901. **F** Asst. Ch. of the Adv. Cincinnati, O. 1892-93; R. St. Mary's Ch. Cleveland, O. 1893-1901.

**BROOKMAN, Donald Mayo**, *Los Angeles, Cal.*—Epis. Theo. Sch. Camb. B. A. 1895, B. D. 1900. **d** 1900, **p** 1901, Bp. Barker.

**BROOKS, Charles Wesley**, *Birmingham, Ala.*—King Hall, Washington, D. C. **d** 1896, Bp. Paret. R. St. Mark's Ch. Birmingham, Dio. Ala. **F** P. in C. St. Phil. Chap. Annapolis, Md. 1896.

**BROOKS, David**, *Dwight, Kansas.*—**d** 1880, **p** 1894, Bp. Thomas. Miss. in C. St. Paul's Miss. Dwight, Dio. Kan.

**\*BROOKS, Edgar Eugene**, *St. John's Rectory, Dover, N. J.*—Wesl. Conn. 1892; G. T. S. 1897. **d** 1899, **p** 1900, Bp. Talbot. Assoc. R. St. John's, Dover, N. J. 1904. **F** R. Trin. Ch. Tyrone, Dio. C. Pa. 1899-1902; St. Bernard's Ch. Bernardsville, N. J. 1902-04.

**BROOKS, Frederick Manning**, *Watertown, Mass.*—Harv. B. A. 1889; Epis. Theo. Sch. B. D. 1892. **d** 1892, Bp. Brooks, **p** 1893, Bp. Randolph. R. Ch. of Good Shep. Watertown, Mass. 1904. **F** R. Gr. Ch. S. Boston, Mass. 1892-94; R. Ch. of the Incar. Lynn, Mass. 1894; R. All SS. Ch. Brookline, Mass.

**BROOKS, I. R.**, *Bedford City, Va.*

**BROOKS, John Cotton**, *Springfield, Mass.*—**d** 1876, Bp. Stevens, **p** —. R. Ch. Ch. Springfield, Mass.

**BROOKS, John Randolph**, *101 Tatum Street, Montgomery, Ala.*—St. Aug. N. C. 1892. **d** 1893, Bp. Randolph, **p** —, Bp. Satterlee. R. Ch. of the Good Shep. Montgomery, Dio. Ala. 1902. **F** Asst. Miss. St. Jas. Portsmouth, Va. 1893-94; Bedford City, Va. 1894-1902.

**BROOKS, Roelif Hasbrouck**, *389 Clermont Avenue, Brooklyn N. Y.*—Col. B. A. 1900; G. T. S. 1900. **d** 1902, **p** 1903, Bp. Burgess. Asst. Ch. of Messiah, Brooklyn, 1892. **F** Asst. St. Mich. Brooklyn, 1902.

**BROSIUS, Everett Heath**, *Bluefield, W. Va.*—**d** 1899, Bp. Whittle, **p** 1900, Bp. Paret. Bluefield, Dio. W. Va. **F** Walbroke, Balt. Md.

**BROUGHTON, Charles DuBois**, *Fort Plain, N. Y.*—**d** 1898, **p** 1899, Bp. Doane. R. Ch. of the Ho. Cross, Fort Plain, Dio. Albany, 1898-1901. **F** R. St. Paul's Ch. Oxford, Dio. C. N. Y.

**BROUSE, Henry K.**, *Dallas, Tex.*—M. D. **d** 1868, Bp. Stevens, **p** —. Non-Par. Dio. Dal. 1893.

**BROWN, Abbott**, *Hotel Oxford, 59 E. 58th Street, N. Y. City.*—Col. B. A. 1856, M. A. 1863; Bex. 1864. **d** 1864, Bp. Bedell, **p** 1866, Bp. Eastburn. Retr'd. 1884. **F** D. at St. Paul's, Brookline, Mass. and Asst. Ch. Ch. Waltham, 1865-66; R. Ch. of the Reform. N. Y. 1866-71; R. Gr. Ch. Madison, N. J. 1871-72; R. St. John's, Jamaica Plains, Mass. 1873-76; Gen. Sec. of the Mexican League, 1878-84.

**BROWN, Alfred**, *Ogden, Utah.*—St. Mark's, Chelsea. **d** 1878, Bp. Vail, **p** 1884, Bp. Brewer. R. Ch. of Good Shep. Ogden, Utah. **F** R. St. Luke's Miss. Billings, Mont.; R. St. Andr. Miss. Livingston, Mont.; R. Gr. Ch. Hutchinson, Kan.; R. St. Mark's Ch. Anacanda, Mont.

**BROWN, Alfred Hodgdon**, *San Gabriel Cal.*—Un. Cy. N. Y. B. A. 1892, M. A. 1894. **d** 1894, **p** 1895, Bp. Littlejohn. Hd. Mast. San Gabriel's Sch. Dio. L. A. 1901. **F** Mt. Arlington, N. J. 1894; N. Yakima, Wash. 1894-95; loc. ten. St. Steph. Pittsfield, Mass. 1895-96; R.

St. Paul's, Tivoli, N. Y. 1896-97; Miss. Providence, R. I. 1897-99; St. John's, Delhi, N. Y. 1899-1901.

**BROWN, Algernon T., Woodville, Miss.**—Bish. B. A. 1882. **d** 1884, **p** 1885, Bp. of Ontario. R. St. Paul's, Woodville, Miss. 1898. **F** Bayfield, Nova Scotia. 1884; Bryan, O. 1893; White River Jct. Vt. 1894-97; Moorhead, Dio. Minn. 1897.

**BROWN, Bertram, Uniontown, Ala.**—Theo. Sem. Va. **d** 1894, Bp. Jackson, **p** 1896. R. Ch. of the Ho. Cross, Uniontown, Dio. Ala.

**BROWN, Benjamin F., Titusville, Fla.**—**d** 1860, **p** 1860, Bp. Whittingham. R. St. Gabriel's, Titusville, Dio. S. Fla. 1891. Archd. of East Coast. **F** New Market, Md. 1860; Mechanicsville, Md. 1862; Rockville, Md. 1863-65; Brooks Bend, Pa. 1866-69; St. Mark's, Johnstown, Pa. 1870; Mt. Zion, Baltimore, Md. 1871-75; St. Paul's Harrisburg, Pa. 1876-79; St. Andr. Baltimore, Md. 1880; St. Jas. Mansfield, Pa. 1881-82; St. Mark's, Lewistown, Pa. 1883-87; St. Jas. Linwood, Fla. 1888; All SS. Winter Park, Fla. 1889-91.

**BROWN, Charles Albert, 551 Fifth Avenue, N. Y. City.**—G. T. S. B. D. 1903. **d** 1902, Bp. Worthington (for N. Y.), **p** 1903, Bp. Potter. Ch. of the Heavenly Rest, N. Y. City, 1902 and 1904.

**BROWN, Clement D., Oxford, Miss.**—Bish. B. A. 1878, M. A. 1885. **d** 1880, **p** 1881, Bp. of Quebec. R. Oxford, Dio. Miss. **F** Shigawake, Q. Can. 1880-86; Dalhousie, N. B. Can. 1886-91; Decorah, Ia. 1891-96; R. Port Gibson, Miss. 1896-1901.

**BROWN, Chas. Hastings, Roxbury, Mass.**—**d** 1904, Bp. Lawrence. Asst. St. Jas. Roxbury, Mass. 1904.

**BROWN, Charles Newton Clement, 1440 M. Street, N., Washington, D. C.**—Un. Pa. B. A. 1889. **d** 1892, **p** 1893, Bp. Potter. R. Pro. Cath. Ch. of the Ascens. Washington, D. C. 1903. **F** Asst. Trin. Ch. Geneva, N. Y. 1892-93; R. St. John's Ch. Auburn, 1893.

**BROWN, Charles Stanley, Gadsden, Ala.**—**d** 1889, **p** 1891, Bp. Littlejohn. Gadsden, Ala. 1904. **F** Archdury. of Brooklyn, 1890; Asst. St. Pet. Brooklyn, 1892; R. Gr. Ch. Columbus, Neb. 1896-97; N. Y. City. Miss. Soc. Dio. N. Y. 1897-1904.

**BROWN, Francis Alan, Washington, Ga.**—Phil. Div. Sc. 1896. **d** 1896, **p** 1897, Bp. Lawrence. R. Ch. of the Med. Washington, Ga. 1904. **F** Asst. Min. Ch. Ch. Fitchburg, W. Mass. 1896-97; Miss. St. Mark's, Leominster, Mass. Dio. W. Mass. 1897-1904.

**BROWN, Henry Alfred, Ft. Henry, Baltimore, Md.**—**d** 1895, Bp. Nichols, **p** 1896, Bp. Johnston. Chap. U. S. A. **F** Miss. San Bernardino, Cal. 1895-96; Prescott, Ariz.

**BROWN, Henry James, S. Hamilton Avenue and 36th Street, Chicago, Ill.**—M. D. **d** —, **p** —. R. St. Phil. Ch. Chicago, and St. John's, Lockport, Dio. Chic. 1894. **F** Mo.

**\*BROWN, Henry Justus, 3212 Louisiana Street, Houston, Tex.**—Hope Col. Mich.: Ruth. D. D. 1898. **d** 1873, **p** 1875, Bp. Gregg. R. of Hempstead, Navasota, Angleton and Liberty, Tex. **F** Midland, Saginaw, Owosso Dearborn, Mich.; St. Paul. Ord. Neb.; Mexico. Mo.; Grand Crossing, Chicago, and Lockport, Ill.

**BROWN, Henry Martyn, East Aurora, N. Y.**—Jub. Coll. Ill. under Bp. Chase, 1846; Ho. **d** 1862, **p** 1863, Bp. Delancey. Retrd. 1902. **F** St. Matt. Horseheads, N. Y. 1862-72; Trin. Ch. Avon, N. Y. 1872-73; St. Pet. E. Bloomfield, N. Y. 1873-78; St. Mich. Oakfield, N. Y. 1878-82; Gr. Ch. Nunda, N. Y. 1882-83; St. Matthias, E. Aurora, N. Y. 1883-94; St. Mary's-by-the-Sea, N. E. Harbor, Me. 1894-95; Asst. N. Y. C. 1895; Gr. Ch. Osco, Ill. 1895-96; Trin. Ch. Pearsall, Tex. 1896-97; Harpursville, N. Y. 1898-1902.

**BROWN, John, Bridgeport, Conn.**—**d** 1894, **p** 1895, Bp. Leonard. R. Ch. Ch. Bridgeport, Conn. **F** Miss. St. Andr-in-the-East, and Ch. of the Redeemer, Cleveland, Dio. O. 1893; Manchester Center, Vt.

**BROWN, James A., White Haven, Pa.**—Ken. 1862; Nash. 1865. **d** 1865, Bp. Stevens, **p** 1865, Bp. Kerfoot. R. St. Paul's Whitehaven, Pa. **F** Tr. Ch. Washington, Pa.; Gr. Ch. Galion, O.; R. Emman. Ch. Hastings, Dio. W. Mich.

**\*BROWN, Joseph Alexander, Natchez, Miss.**—Lin. B. A. 1888, M. A. 1889; Phil. Div. Sch. 1889. **d** 1890, **p** 1892, Bp. Whitaker. Trin. Chap. Natchez, Miss. 1904. **F** St. Phil. Jacksonville, Fla. 1892-96; St. Andr. Cleveland, O. 1896-98; St. Thom. Jackson, Tenn. 1898-1900; Prof. Hoffman Hall, 1900-02; Instr. King Hall, 1902; St. Matthias, St. Joseph, Mo. 1903-04.

**BROWN, John B., Bracey, Va.**—In C. of St. Mark's Par. Bracey, Va.

**BROWN, John H., Fernandina, Fla.**—R. St. Pet. Fernandina, Fla.

**BROWN, J. Eldred, Norwich, Conn.**—Tr. B. A. 1883, M. A. 1886; Berk. Div. Sch. 1886. **d** 1886, Bp. Williams, **p** 1886, Bp. Spalding. R. Tr. Norwich, Dio. Conn. 1896. **F** Prin. Jarvis Hall, Denver, Col. 1886-87; R. Ch. of Reconcil. Webster, Mass. 1887-96. Author, Sermon, *A Half-Century of Parish Life* (1900).

**BROWN, Joseph Hypkin, Malone, N. Y.**—St. Andr. **d** 1893, **p** 1895, Bp. Huntington. R. St. Mark's, Malone, N. Y. 1901. **F** Autwerp, N. Y. 1893-97; R. Ch. Ch. Morristown, N. Y. 1897-1901.

**BROWN, Lewis, Indianapolis, Ind.**—Ken. B. D. 1882; N. I. Ph. D. 1901. **d** 1882, Bp. Bedell, **p** 1883, Bp. Jaggar. R. St. Paul's Ch. Indianapolis, Dio. Ind. 1900. **F** Tr. Ch. Troy, and St. Paul's, Greenville, O. 1882-83; Chap. of the Redeemer and St. Luke's Ch. Cincinnati,

O. 1883; St. Luke's Ch. Cincinnati, O. 1884-94; R. St. Thom. Ch. Battle Creek, Mich. 1894-1900. Author, Poems.

**BROWN, Philip Auld Harrison**, 120 *W. 72nd Street, N. Y. City*.—Dick. B. A. 1860; M. A. 1871. **d** 1871, Bp. Stevens, **p** 1872, Bp. Potter. Asst. Min. Tr. Par. Vic. of St. John's Chap. N. Y. City.

**BROWN, Robert Davis**, *Trinity House, Columbus, O.*—Dart. B. A. 1891; Epis. Theo. Sch. Camb. B. D. 1901. **d** 1901, Bp. Lawrence, **p** 1903, Bp. Vincent. Vic. St. Phil. Chap. Columbus, O. 1903. **F** Min. in C. St. Paul's Chap. Chester, Pa. 1901-02; In Educational Work, 1902-03.

**BROWN, Richard McClellan**, 4220 *Floral Avenue, Cincinnati, O.*—Twin Vall. Col. A. B. 1891. M. A. 1895. **d** 1898, **p** 1902, Bp. Vincent. R. Ch. of the Good Shep. Norwood, O. 1902. **F** Ch. of the Ascen. Middletown, O. 1898-1902.

**BROWN, Robert Wyndham**, *Canton, N. Y.*—Bish. B. A. 1880, M. A. 1885. **d** 1880, **p** 1881, Bp. of Quebec. R. Gr. Ch. Canton, N. Y. Dio. Al. 1892. **F** Miss. Labrador, 1881-83; Prov. Quebec, 1884-85; South Mountain, Ont. 1886; St. Martin's, N. B. 1887-89; Cathl. Fredrickton, 1889-90; St. Matt. Quebec, Can. 1890-91.

**BROWN, Simon J. M.**, *Salisbury, N. C.*—Asst. St. Luke's, Salisbury, N. C.

**BROWN, Thomas George**, *St. Simon's Chapel, Philadelphia, Pa.*—**d** 1901, Bp. Whitaker, **p** 1902, Bp. Mackay-Smith. Asst. St. Sim. the Cyr. Philadelphia, Pa.

**BROWN, Thomas Jacob**, 617 *11th Street, Louisville, Ky.*—St. S. B. A. 1890; Sea. B. D. 1893. **d** 1893, Bp. Thomas, **p** 1894, Bp. Dudley. R. Ch. of our Merciful Sav. Louisville, Ky. Dio. Ky. 1893.

**BROWN, William Ambrose**, *Portsmouth, Va.*—Roa. A. B. 1898, A. M. 1901; Theo. Sem. Va. B. D. 1902. **d** 1901, **p** 1902, Bp. Randolph. R. St. John's, Portsmouth, Va. 1904. **F** Ch. Ch. Blackburg, Va. 1901-02; R. Macgill Meml. Pulaski, Dio. S. Va. 1902.

**BROWN, W. Cabell**, *Rio Grande do Sul, Brazil*.—Dean Theo. Sch.; Pres. Stand. Com. Rio Grande, Brazil.

**BROWN, Rt. Rev. William Montgomery**, Nov. 1st to June 1st, 1222 *Scott Street, Little Rock, Ark.*: June 1st to Nov. 1st, *Galion, O.*—Ken. Un. So. D. D. **d** 1883, **p** 1884, Bp. Bedell. Bishop of Arkansas, 1899. **F** R. Gr. Ch. Galion, O. 1883-91; Archdn. of Ohio, 1891. Author, *The Protestant Episcopal Church Defended against Five Unjust Allegations* (1889); *The Church for Americans* (1896). Sermons, Addresses.

**BROWNE, Donald**, *So. Groveland, Mass.* **d** 1901, **p** 1902, Bp. Niles. R. St. Jas. Ch. So. Groveland, Mass. 1903. **F** R. Ch. of the Transfig. West Derry, Dio. N. H. 1902.

**\*BROWNE, George Israel**, *Bellefonte, Pa.*—Tr. B. A. 1888; M. A. 1895, Berk. Div. Sch. 1891. **d** 1891, **p** 1892, Bp. John Williams. R.

St. John's Ch. Bellefonte, Dio. C. Pa. 1898. **F** Asst. St. John's, Stamford, Conn. 1891-94; R. Trin. Ch. Branford, Conn. 1894-98.

**BROWNE, John Davidson Hawthorne**, *Santa Monica, Cal.*—Dal. Col. Halifax, K. C. W. **d** 1873, **p** 1874, Bp. of N. S. R. St. Aug. Santa Monica, Dio. L. A. 1900. **F** R. San Bernardino, Cal. Same Dio. 1897.

**BROWNE, Lewis Beeman**, *Sparrow's Point, Md.*

**\*BROWNE, William Phineas**, *Iuka, Miss.*—Bp. Green Traing. Sch.; G. T. S. **d** 1876, **p** 1880, Bp. Green. **F** Biloxi, Miss. 1877; Summit, Miss. 1878; Glenham, N. Y. 1879; Bolton, Miss. 1880; Canton, 1881-2; Winona, 1883-6; West Point, 1886-9; Meridian, all in Miss. 1889-91; Cleburn, Tex. 1891; Orange, Tex. 1892; Bastrop, 1893-1900; Jonesboro, Ark. 1901; Covington, Tenn. 1902-3; Holly Springs, Miss. 1903-4.

**BROWNJOHN, George W.**, *Fulda, Minn.*—Non-Par. Dio. Dul.

**BROWN-SERMAN, William**, *Raquette Lake, N. Y.*—R. Raquette Lake, N. Y. Dio. Al.

**BRUCE, Commins Charles**, *Portland, Ore.*—Trin. Coll. Camb. (Eng.) B. A. 1892. **d** 1898, **p** 1899, Bp. of Durham. Seaman's Insti. Portland, Ore. 1900. **F** Asst. St. Ign. Sunderland, Eng. 1898-1900.

**BRUENINGHAUSEN, Herbert W.**, *Trenton, N. J.*—**d** 1903, Bp. Burgess, **p** 1904, Bp. Scarborough. Assoc. Miss. Trenton, N. J.

**BRUN, Emil U.**, *Fairplay, Colo.*

**\*BRUNNER, Alexander**, *Shell Lake, Wis.*—Grad. Latin Gymnasium, Stockholm, Sweden. **d** 1900, Bp. Seymour, **p** 1902, Bp. Taylor. In C. Emman. Ch. Woodhull, 1900, and St. Augustarius, Moline, Ill. 1902; Shell Lake, Wis. 1904. Author: *Minnesblad* (Leaves of Memory-poems, 1894); *Under Baneret* (Under the Banner-poems, 1896); *Ur. En. Landtpastors* Poesi-Album (From a Country Minister's Poetic Album, 1901).

**BRUSH, George Robert**, 38 *South Washington Street, Rochester, N. Y.*—Ho. B. A. 1892, M. A. 1896. G. T. S. 1896. **d** 1896, Bp. Coxe, **p** 1897, Bp. Walker. Asst. St. Luke's Ch. Rochester, Dio. W. N. Y. 1902. **F** Miss. Randolph and E. Randolph, 1896-99; Salamanca, 1899-1901.

**BRUSH, Jesse**, 835 *Front Avenue, Buffalo, N. Y.*—Un. Cy. N. Y. 1854, D. D. 1904. **d** 1880, **p** 1881, Bp. Williams. R. Ho. Inno. Buffalo Dio. W. N. Y. **F** Saybrook, Conn. 1881-88; Mayville, N. Y. 1888-93; R. Ch. Home, Buffalo, 1896.

**BRUSH, William Peck**, 38 *Duncan Avenue, Jersey City, N. J.*—**d** 1879, **p** 1880, Bp. Littlejohn. R. St. Paul's, Jersey City, N. J. 1887. **F** Roslyn, L. I. 1880; Ch. Char. Foundation, Brooklyn, N. Y. 1882; Asst. St. Jas. Brooklyn, N. Y. 1882; Asst. Flushing, N. Y. 1883; Northampton, Mass. 1885-87.



**BRYAN, Corbin Braxton**, *Hampton, Va.*—Theo. Sem. Va.; Hamp. Sid. D. D. 1904. **d** 1878, **p** 1879, Bp. Whittle. R. of Elizabeth City Par. Dio. S. Va. 1893. **F** Lynnhaven Parish, 1878-81; R. Cunningham Chap. Parish, Va. 1881-1891; Assoc. R. Epiph. Ch. Danville, Va. 1891-93.

**BRYAN, Henry B.**, *Garden City, L. I. N. Y.*—Un. Pa.; St. S. B. D. **d** 1885, Bp. Stevens, **p** 1887, Bp. Whitehead. Canon of the Cath. 1895, and Archdn. of Queen's and Nassau, Garden City, Dio. L. I. 1895. **F** Asst. Min. St. Pet. Ch. Germantown, Pa. 1889-90; R. Ch. Ch. Eddington, Pa. 1890-93; R. Ch. of the Resurrection, Richmond Hill, L. I. 1893-95.

**BRYAN, John Ingram**, *517 York Avenue, Philadelphia, Pa.*—Tor. Univ. and Wyc. Coll. 1889; Kgs. B. A. 1896, M. A. 1898, B. D. 1900; Univ. Cal. M. L. 1901. **d** and **p** 1892, Bp. of Toronto. R. Ch. of the Adv. Philadelphia, Pa. 1904. **F** R. St. Paul's, Charlottetown, P. E. I. 1896-99; Colorado Springs; St. John's, Stockton, Cal.; Prof. Eng. Imp. Coll. of Communications, Tokyo, Japan.

**BRYANT, Joseph G.**, *Charlotte Hall, Md.*—**d** 1879, Bp. Stevens, **p** —. R. St. Mary's Chap. Charlotte Hall, Md. Dio. Wash.

**BRYDGES, Ralph L.**, *Islip, N. Y.*—Wyc. 1881; Col. M. A. 1897. **d** 1881, **p** 1882, Bp. of Toronto. R. St. Mark's Islip, Dio. L. I. 1893. **F** Asst. St. Jas. Cath. Toronto, 1881-83; First Asst. St. Geo. N. Y. C. 1883-85; R. All SS. Lakewood, N. J. 1885-93.

**BRYDON, George MacLaren**, *1304 John Street, Baltimore, Md.*—Roa. B. A. 1896; Theo. Sem. Va. 1899. **d** 1899, **p** 1900, Bp. Randolph. Asst. Min. Emman. Ch. Baltimore, 1904.

**BUBB, Charles Clinch, Jr.**, *Cleveland, O.*—Ken. B. A. 1899, M. A. 1902. **d** 1902, **p** 1903, Bp. W. A. Leonard. Bp's. Chap. and R. St. Mary's, Cleveland, O.

**BUCK, Charles E.**, *Soldiers' Home, Washington, D. C.*—Baltimore, Md. **d** 1877, Bp. Whittingham, **p** 1880, Bp. Pinkney.

**BUCK, Frederick E.**, *547 Elmwood Avenue, Providence, R. I.*—Trin. 1898; Berk. 1898. **d** 1901, Bp. Brewster, **p** 1902, Bp. McVikar. R. Ch. Ch. Providence, R. I. 1902. **F** Asst. Lenox, Mass. 1901-02.

\***BUCK, George**, *Broad Brook, Conn.*—**d** 1868, **p** 1869, Bp. Williams. **F** St. And. Bloomfield, Conn. 1868-76; R. St. Paul's, Southington, Conn. 1876-81; R. St. Andrews, Northford, Conn. 1881-87; Tr. Collinsville, Conn. 1887-89; St. Paul's, Willimantic and St. Paul's, Windham, Conn. 1889-94; St. Jas. Poquetanuck, 1894-1900; Trin. Northfield, 1900-02.

**BUCK, George Hickman**, *Derby, Conn.*—G. T. S. 1879. **d** 1879, Bp. Potter, **p** 1880, Bp. Paddock. R. St. Jas. Ch. Derby, Dio. Conn. 1887. **F** Asst. Emman. Ch. Boston, Mass. 1879-80; Miss. Gr. Ch. S. Boston, Mass. 1880-87; Archd. of New Haven.

**BUCK, Horace Hall**, *Cheshire, Conn.*—Am. B. A. 1878. **d** 1882, **p** 1883, Bp. Williams. R. St. Pet. Ch. Cheshire, Dio. Conn. 1900. **F** St. Thom. Ch. New Haven, 1882-83; Austin, and Eureka, Nevada, 1883-88; Olympia, Wash. 1888-92; Pocatello, Ida. 1892-93; Foxboro', Mass. 1893-1900.

**BUCKLEY, Frederick Dashiels**, *Waterbury, Conn.*—Tr. B. A. 1884, M. A. 1895. **d** 1887, **p** 1888, Bp. Williams. R. Tr. Waterbury, Dio. Conn. 1892. **F** Gr. Ch. Stafford Springs, Conn. 1887-89; St. Andr. St. Johnsbury, 1889-92.

**BUCKMASTER, John Williams**, *Tuckahoe, N. Y.*—Un. Cy. N. Y. 1866; G. T. S. 1863, B. A. 1860. **d** 1863, **p** 1865, Bp. Potter. R. St. John's Ch. Tuckahoe, Dio. N. Y. **F** St. Mark's, Evanston, Ill.; St. Pet. Hillsdale, Mich.; St. Jas. L. I.; Davenport, L. I.; Ch. Ch. Marlborough, N. Y.

**BUCKNER, Walter Davenport**, *Pine Bluff, Ark.*—R. Trin. Ch. Pine Bluff, Dio. Ark.

**BUDLONG, Frank Dorr**, *Fairmont, Minn.*—Ham. B. A. 1877, M. A. 1878, LL. B. 1878; Sea. 1899. **d** 1900, **p** 1901, Bp. Edsall. R. St. Martin's Ch. Fairmont, Dio. Minn.

\***BUDLONG, Jay Scott**, *Bishop's House, Tacoma, Wash.*—**d** 1899, Bp. Hare, **p** 1904, Bp. Keator, acting for Bp. Edsall. Missy. at large.

\***BUEL, Clarence**, *658 Jefferson Avenue, Detroit, Mich.*—Un. A. B. 1849, A. M. G. T. S. 1865. **d** 1866, **p** 1868, Bp. Hor. Potter. Non-Par. Dio. Md. **F** St. Luke's, Cambridge, N. Y.; St. John's, Dresden, Saxony; St. Luke's, N. Y. City; Emman. Cumberland, Md.; Ho. Cross Chap. Baltimore, Md.

**BUGBEE, Franklin Underwood**, *1229 St. Charles Street, Alameda, Cal.*—Univ. Cal. B. A. 1901; Ch. Div. Sch. of the Pacific, 1901. **d** 1904, Bp. Nichols. Asst. Ch. Ch. Alameda, Cal. 1904.

**BUISCH, Henry George**, *Hamburg, N. Y.*—**d** 1902, **p** 1904, Bp. Walker. R. Trin. Ch. Hamburg, N. Y.

**BULKLEY, William Howard**, *Alpena, Mich.*—Tr. B. A. 1873, M. A. 1876; Chemical Pr. 1873; Berk. Div. Sc. B. D. 1876. **d** 1876. **p** 1877, Bp. Williams. Asst. Trin. Alpena and Miss. Dio. Mich. 1900. **F** R. Calv. Ch. Colchester, Conn. 1876-80; R. Ch. Ch. Tashua, and Ch. Ch. Easton, Conn. 1880-90; St. Jas. Cheybovgan, 1889-1900.

**BULL, Clarence Archibald**, *Binghamton, N. Y.*—Berk. 1898. **d** 1898, **p** 1899, Bp. Brewster. R. Ch. of the Good Shep. Binghamton, Dio. C. N. Y.; **F** R. Ch. of Our Sav. Plainville, Conn. 1898-1901.

**BULL, G. B.**, *867 Fillmore Avenue, Buffalo, N. Y.*

**BULL, William L.**, *Spokane, Wash.*—Gen. Missy. Dio. Spokane.

**BULLIS, Hiram**, *Glenwood Springs, Col.*—**d** 1891, **p** 1891, Bp. Spalding. **F** St. Mark's,

Duranjo, Col. 1891-96; Archdn. W. Col. 1896. Exam. Chap.

**BULLITT, James Fry**, *Westfield, Mass.*—Un. Pa. B. A. 1885. **d** 1895, **p** 1896, Bp. Whitaker. R. Ch. of the Atoner. Westfield, Mass. F Asst. St. Simeon's, Philadelphia, Pa. 1895-96; Asst. Ho. Trin. Philadelphia, 1896; R. St. Steph. Ch. Clifton Heights, Pa. 1902.

**BULLOCK, Ernest Nelson**, *So. Boston, Mass.*—**d** 1898, **p** 1899, Bp. Lawrence. R. St. Matt. So. Boston, Dio. Mass. 1902. F Missy. at Fall River, Mass.

**BUMPUS, Arthur Lewis**, *Milwaukee, Wis.*—Hurv. B. A. 1891; Camb. Theo. Sch. B. D. 1894. **d** 1894, **p** 1895, Bp. Lawrence. Asst. St. Paul's, Milwaukee, Wis. F R. St. Paul's Ch. Natick, Mass. 1894; Min. in C. Chap. of the Ascen. Boston, Dio. Mass.

**BUNDY, George**, *Cincinnati, O.*—**d** 1899, **p** 1900, Bp. Vincent. Missy. St. Andr. Ch. Cincinnati, Dio. S. O.

**BUNN, Albert Carrier**, *Richmond Hill, N. Y. City.*—Ho. M. A.; Un. of Buf. M. D. **d** 1881, **p** 1882, Bp. Doane. R. St. Matt. Ch. Brooklyn Manor, 1902. F P. in C. St. Jos. Miss. Queens' L. I. 1881; R. Ch. of the Atoner. Brooklyn, N. Y. 1881-91; Med. Miss. So. China, 1874-79; R. Ch. Charity Foundation of L. I. 1891-1901.

**BUNTING, John Summerfield**, *Greenville, Del.*—W. and L.; Un. Pa.; Phil. Div. Sch. B. D. 1898. **d** 1893, **p** 1894, Bp. Whitaker. R. Ch. Ch. Greenville, Dio. Del. F Min. in C. Chap. "Prince of Peace," Philadelphia, 1893-95; Sec. Stand. Com.

**BUNTING, Oscar S.**, *Petersburg, Va.*—Va. Theo. Sem. Rich. Va. 1871-74; Rich. D. D. **d** 1877, **p** 1878, Bp. Whittle. R. St. Paul's Ch. Petersburg, Dio. S. Va. F Asst. Danville, Va. 1877-78; R. Lexington Par. 1878-81, and Emman. Ch. Harrisonburg, Va. 1881-89; St. Mich. Trenton, N. J. 1889-96; St. Paul's, Petersburg, Va. 1896.

**BURBANCK, George Graham**, *Indianapolis, Ind.*—**d** 1904, Bp. Francis. St. Geo. Indianapolis, Ind. 1904.

**BURBANK, Wm. H.**, *Phoenixville, Pa.*—**d** 1880, Bp. Paddock. **p** —. R. St. Pet. Phoenixville, Dio. Pa. F St. Luke's Ch. Cincinnati, O. Dio. So. O.

**BURCH, Charles S.**, *Grand Rapids, Mich.*—Un. Mich. B. A. 1875. **d** 1895, Bp. McLaren, **p** —. Non-Par. Dio. W. Mich.

**BURCH, Francis M.**, *Wilmington, N. C.*—**d** 1881, **p** —. F Ch. of the Redeemer, Philadelphia, Dio. Pa.

**\*BÜRCK, Carroll Mathews**, *611 Poyntz Avenue, Manhattan, Kan.*—Kan. Theo. Sch. 1899. **d** 1900, Bp. Millspaugh, **p** 1904. In C. Oskaloosa and Tonganoxie, 1901-03. F St. Pet. Minneapolis, Kan. 1900-01.

**BURD, James Jones**, *082 Bleecker Street, Utica, N. Y.*—**d** 1886, **p** 1887, Bp. Huntington.

R. Meml. Ch. of the Ho. Cross, Utica, Dio. C. N. Y. 1890. F St. John the Divine, Syracuse, N. Y. 1886-88; Asst. Min. Ch. Ch. Hartford, Conn. 1888-90.

**\*BURGE, Frederick William**, *Rye, N. Y.*—Ya. B. A. 1895; G. T. S. 1898. **d** 1898, **p** 1898, Bp. Littlejohn. Asst. Ch. Ch. Rye, N. Y. 1903-04. F Asst. Richfield Springs, 1898-1900; R. St. Mich. All A. Seaford, Dio. L. I. 1900-02.

**BURGESS, Francis Guild**, *Care Banking Bros., & Co., London, E. C., England.*—Berk. Div. Sch. 1881; Am. B. A. 1878, M. A. 1884. **d** 1881, **p** 1883, Bp. Paddock. Asst. Min. American Epis. Ch. (St. Jas.) Florence, Italy, 1897. F Asst. Min. Ho. Tr. Par. Middletown, Conn. 1881-82; Asst. St. Steph. Philadelphia, Pa. 1883-84; R. St. John's Ch. Worcester, Mass. 1884-97.

**BURGESS, Rt. Rev. Frederick**, *Garden City, L. I.*—Br. B. A., D. D. **d** 1876, Bp. Niles, **p** 1877, Bp. Clark. Bishop of Long Island, 1902. Cons. Bpp. Potter, Doane, Davies, Scarborough, Walker, Worthington, Lawrence, Brewster, Horner and Du Moulin (of Niagara). F St. Mark's Ch. Mendham, N. J. 1876-77; Gr. Ch. Amherst, Mass. 1877-90; Ch. Ch. Pomfret, Conn. 1883-89; St. Asaph, Bala, Pa. 1889-96; Ch. Ch. Detroit, Mich.; Gr. Ch. Brooklyn, N. Y.

**\*BURGESS, Frederic Merwin**, *226 Whalley Ave., New Haven, Conn.*—Ya. B. A. 1897; G. T. S. 1900. **d** 1900, **p** 1901, Bp. Brewster. Asst. Ch. Ch. also Vic. of St. Andr. Chap. New Haven, Dio. Conn. 1900.

**BURGESS, Heman B.**, *Plattsmouth, Neb.*—Un. Mich. B. A., M. A.; Nash. B. D. **d** 1861, Bp. Kemper, **p** 1861, Bp. McCoskry. R. St. Luke's Par. Plattsmouth, Dio. Neb. 1874; Hon. Canon Tr. Cath. 1892; Stand. Com. 1893.

**BURK, Edmund**, *1707 N. 8th Street, Philadelphia, Pa.*—**d** 1898, **p** 1898, Bp. Scarborough. R. Zion Ch. Philadelphia, Dio. Pa.

**BURK, William Black** *830 N. 11th Street, Reading, Pa.*—Phil. Div. Sc. 1872. **d** 1872, **p** 1873, Bp. Stevens. P. in C. St. Luke's Chap. Reading, Pa. Dio. C. Pa. 1893. F Asst. All SS. Torresdale, Pa. 1872-75; R. St. Barnabas, Reading, Pa. 1876-81; Tamaqua, Pa. 1881-84; R. of Trin. Ch. Peru, Ind. 1884-87; P. in C. Cal. Ch. Tamaqua, Pa. 1887-88; R. of same, 1888-93.

**BURK, W. Herbert**, *All Saints' Rectory, Norristown, Pa.*—Un. Pa. B. A. 1890, B. D. 1894. **d** 1893, **p** 1894, Bp. Scarborough. R. All SS. Ch. Norristown, Dio. Pa. 1898; Min. in C. Washington Mem. Chap. Valley Forge, Pa. F Min. in C. Ch. of the Ascen. Gloucester City, N. J. 1893; R. of same, 1894; Asst. St. John's Ch. Norristown, 1894; P. in C. All SS. Chap. Norristown, 1897.

**BURKE, De Lou**, *Topeka, Kan.*—Nash. 1892. **d** 1891, Bp. Knickerbacker, **p** 1892, Bp. Nicholson. Can. Gr. Ch. Topeka, Kan.; Prof. of Apologetics and Christ. Ethics, Kan. Theo. Sch. Topeka, 1902. F St. Mark's, Beaver

Dam, Wis. 1891-93; St. Jas. Ch. South Bend, Ind. 1893-98; St. Jas. Ch. Vincennes, Ind. 1898-1902; Missy. Topeka, Kan. 1902.

**BURKE, Robert Bell**, 112 S. 38th Street, Philadelphia, Pa.—d 1895, Bp. Whitaker. F Asst. Trin. Miss. Collingdale, Phila. Dio. Pa.

**BURKE, Thomas Andrew Houghton**, 29 Vesey Street, New York, N. Y.—d 1902, p 1902, Bp. Tuttle. F R. Ch. Ch. Moberly and Missy.

**BURKE, William Patterson**, Norfolk, Va.—d 1886, p 1890, Bp. Whittle. R. Gr. Ch. Norfolk, Dio. Va. 1892. F Epiph. and Trin. Miss. Nottoway and Lunenburg Co. Va. 1886-87; St. Steph. Petersburg, 1887-89; Meade Chap. Alexandria, Va. 1889-92.

**BURKHARDT, William Hulihan**, Haddonfield, N. J.—Theo. Sem. Va. 1890. d 1890, p 1891, Bp. Peterkin. R. Gr. Ch. Haddonfield, N. J. 1902. F Missy. Bluefield, W. Va. 1890-93; R. St. Paul's, Weston, W. Va. 1893-99; R. St. Paul's, Sistersville, W. Va. 1899-1902.

**BURKS, John Franklin**, *Occupacia, Va.*—d 1898, p 1899, Bp. Randolph. F R. St. Geo. and Accomac Parishes, Dio. S. Va.

\***BURLESON, Allan Lucien**, *Santa Rosa, Cal.*—Rac. B. A. 1881, M. A. 1884; Ken. 1893, d 1891, Bp. Knight, p 1893, Bp. Leonard. R. Ch. of Incar. Santa Rosa, Cal. 1901. F Assoc. Head Master, St. J. Mil. Acad. Delafield, Wis. 1887-91; Assoc. R. Ken. Mil. Acad. Gambier, O. 1891-93; R. W. Texas Mil. Acad. San Antonio, Tex. and St. Paul's Ch. 1893-1900; Missy. Redding, Cal. 1900-01. Ed. *Sacramento Missionary*.

\***BURLESON, Edward Welles**, *Jamestown, N. D.*—Ho. B. A. 1895, M. A. 1898; G. T. S. 1898. d 1898, Bp. Potter, p 1899, Bp. J. S. Johnston. Jamestown, Dio. N. D. 1903. F Loc. ten. St. Mark's, Green Island, N. Y. 1898; Asst. St. Paul's, San Antonio, Tex. and Vice Rec. West Tex. Mil. Acad. 1898-99; Larimore, 1899-1903.

\***BURLESON, Guy Pomeroy**, *Langdon, N. D.*—Ho. B. A. 1900; G. T. S. 1900. d 1904, p 1905, Bp. Mann. In C. Langdon, N. D. 1904.

**BURLESON, Hugh Latimer**, *Fargo, N. D.*—Rac. B. A. 1887, M. A. 1889; G. T. S. S. T. B. 1894. d 1893, Bp. Grafton, p 1894, Bp. Parcet. Dean Cath. Dio. N. D. 1900. F Asst. Ch. Ho. Commun. N. Y. 1893-94; R. Waupaca, Wis. 1894-98; Asst. Luke's, Rochester, N. Y. 1898-1900. Ed. *North Dakota Sheaf*.

\***BURLESON, John Keble**, *Grand Forks, N. D.*—Ho. B. A. 1892, M. A. 1895. d 1895, p 1896, Bp. Grafton. St. Paul's Ch. Grand Forks, Dio. N. D. 1901. F Asst. Waupaca, Wis. 1895; Asst. Oneida, Wis. 1895-97; St. Paul's, San Antonio, Tex. 1897-98; R. St. Pet. Tecumseh, Mich. 1898-1901.

**BURLINGHAM, Edward Jones**, 288 E. 10th Street, N. Y. City.—Phila. Div. Sch. d 1898, p 1899, Bp. Talbot. Asst. St. Mark's Ch. N. Y. C. 1902. F Asst. St. Steph. Wilkesbarre,

Pa. 1898-99. R. Trin. Ch. Woburn, Mass. 1899-1902.

**BURNETT, Charles Percy**, *Colfax, Wash.*—St. Steph. 1896; Bex. 1902. d 1902, Bp. W. A. Leonard, p 1902, Bp. Wells.

**BURNETT, Charles Philip Augustus**, 552 W. End Avenue, N. Y. City.—d 1878, Bp. Potter, p —. Asst. St. Ignat. F Asst. Ch. of the Ho. Rood, N. Y. City.

**BURNHAM, Norman H.**, *Thompsonville, Conn.*—Non-Par. Dio. Easton.

**BURNS, William**, *Tulare, Calif.*

**BURRAS, John W.**, *Richmond, Hill, J. I., N. Y.*—d 1890, Bp. Potter, p 1892, Bp. Rulison. Non-Par. F St. Geo. Ch. Pittsburg, Pa.

**BURRELL, Frederick Higginbottom**, 1717 8th Avenue, Moline, Ill.—Un. So. Grad. Div. 1896; N. J. Ph. D. 1899. d 1891, p 1896, Bp. Seymour. R. of Ch. Ch. Moline, Ill. Dio. Quincy, 1900. F Ch. Ch. Arcola, Ill. 1896-98; Kemper Ch. Darlington, Wis. 1898-1900.

**BURROUGHS, Arthur Williams**, *Victoria, Tex.*—d 1884, Bp. Williams, p 1885, Bp. Elliott. R. of Trin. Ch. Victoria, Tex. Dio. W. Tex.

\***BURROUGHS, George F.**, 723 34th St., Milwaukee, Wis.—d 1898, p 1898, Bp. Nicholson. St. Andr. Ch. Milwaukee, Dio. Mil. 1898. F Ch. Ch. Milwaukee, 1898; Nativity, North Milwaukee, 1900.

**BURROWS, Charles Davis**, *Jamestown, R. I.*—Br. B. A. 1891; Epis. Sc. Camb. B. D. 1894. d 1894, Bp. Coleman, p 1895, Bp. Clark. Jamestown, Dio. R. I. 1899. F R. of the Ch. of the Transfig. Edgewood, Dio. R. I. 1894-99.

**BURROWS, G. Sherman**, *North Tonawanda, N. Y.*—Ken.: Un. Pa. Ph. D. course. d 1892, p 1893, Bp. Coxo. R. St. Mark's, N. Tonawanda, Dio. W. N. Y. 1899. F St. Paul's Ch. Holley, N. Y. 1893-96; Vic. of Ch. Ch. 1896-99.

**BURROWS, Joshua Law**, *Ashtabula, O.*—Ho. M. A. 1861; Syr. Ph. D. 1877. d 1856, p 1857, Bp. Potter. Retrd. temp. F Miss. Otego and Franklin, N. Y. 1857-58; R. Ch. Ch. Sherburne, N. Y. (one yr. intermission) 1858-74; R. Ch. of the Evang. Oswego, N. Y. 1875-91. Author: *Daniel Periton and Other Poetic Gatherings; Early Christians in Britain*.

**BURROWS, Thomas**, *Pine Plains, N. Y.*—Ken. d 1864, Bp. Potter, p 1866, Bp. Vail. Ch. of the Regen. Pine Plains, N. Y. F Miss. Cape Palmas, W. Africa; St. Clair, Pa.; Hulmeville, Pa.; Georgetown, D. C.; Paradise, Pa.; Ashley, Pa.; Emporia, Kan.; Palmyra, N. J.; Kennett Square, Pa.; Hobart, N. Y.; Ch. of the Ho. Spirit, Rondout, N. Y.; R. Ch. of the Ho. Spirit, Kingston, Dio. N. Y. 1896.

**BURROWS, William B.**, 506 S. Hill Street, Los Angeles, Cal.—d 1879, Bp. Doane, p —. Non-Par. Dio. L. A.

**BURRY, Thomas**, *Gainesville, Ga.*—d 1888, Bp. R. H. Wilmer, p 1891, Bp. Jackson. R.

Gr. Ch. Gainesville, Dio. Ga. **F** Asst. Gr. An-niston, Ala. 1888-89; Sewanee, Tenn. 1890-91; Ch. Ch. Avondale, Ala. 1891-92; St. John's, Tusculumbia, Ala. 1892-93; St. Jas. Port Gibson, Miss. 1893-94; R. Trin. Ch. Pass. Christian, Miss. 1894.

**BURT, Bates G., Marquette, Mich.**—**d** 1903, **p** 1904, Bp. Williams (Mar.). R. St. Paul's Cath. Marquette, Mich.

**BURT, H., Crow Creek Agency, S. D.**—Ho. B. A. 1869, M. A. 1872; Berk. Div. Sch. 1872. **d** 1872, Bp. Clarkson, **p** 1888, Bp. Hare. Miss. Crow Creek Agency, Dio. S. D.

**BURTON, Rt. Rev. Lewis William, Lex-ington, Ky.**—Ken. 1873, Valedictorian and 1st Honor-man of his class, B. A., M. A. and D. D.; Un. So. D. D.; Phil. Div. Sch. 1877. **d** 1877, **p** 1878, Bp. Bedell. Bishop of Lexington, Cons. 1866, by Bpp. Dudley, Peterkin, W. A. Leonard, Randolph, Vincent, White and Nelson. **F** Asst. and R. All SS. Ch. Cleveland, O. 1877-80; Asst. St. Mark's Ch. Cleveland, O. 1881-82; R. of same, 1882-84; R. of St. John's Ch. Richmond, Va. 1884-93; R. of St. Andr. Ch. Louisville, Ky. 1893-96. Author: *The Name of the Church* (1903); *The Necessity to the Minister of a Personal Spiritual Life* (1904); *Annals of Henrico Parish in F. S. Moore's Virginian* (Williams Printing Co., Richmond, Va. 1894).

**BURTON, Robert Henderson, Hartford, Conn.**—**d** 1902, Bp. Brewster. Hartford, Dio. Conn.

**BURWELL, Edward Bauldin, Stafford, Va.**—Theo. Sem. Va. 1884. **d** 1884, **p** 1885, Bp. Whittle. **F** Asst. Gr. and St. John's Chs. Fluvanna Co. Va. 1884.

**BURY, Reginald W., Buffalo, N. Y.**

**BUSHBY, William Rosser, 1509 8th Street, N. W., Washington, D. C.**—Coln. I. L. B. 1882, I. L. M. 1883. **d** 1901, Bp. Satterlee. Asst. St. Steph. Washington, D. C.

**BUSSER, Samuel Edwin, Care Santa Fé R. R., Topeka, Kan.**—B. York, Pa.; Pa. Col. B. A. 1871, M. A. 1874; Ya. B. D. 1874. **d** 1893, **p** 1894, Bp. Thomas. **F** Gen. Miss. Kan. 1894-96; R. St. Cornelius, Dodge City, Kan. 1895-96; R. St. Andr. Ch. Emporia, Dio. Kan. Author: *Value of Human Nature in Church Work* (1877); *The Symbolism of Masonry; The Voice of Free Masonry* (1886).

**BUTLER, Alfred A., Faribault, Minn.**—B. Portland, Me.; Gr. M. A. Sea. D. D. 1902. **d** 1873, **p** 1874, Bp. Lee. Warden Sea. Div. Sch. and Prof. of Hom., Relig. Pedeg. and Lit. 1895. **F** Gr. Cath. Davenport, and Gr. Ch. Cedar Rapids, Ia. 1873-77; Tr. Ch. Bay City, Mich. 1877-84; Ch. of the Epip. N. Y. City, 1884-92; Ch. Ch. Red Wing, Minn. 1892-95; Dean of So. Convoc. of Minn. 1894-1904. Author: *How to Study the Life of Christ* (1900); *How Shall We Worship God* (1902).

**BUTLER, Edwin E., Madison, N. J.**—Tr. B. A. 1860; M. A. 1865. **d** 1862, **p** 1863, Bp. Potter. R. Madison, N. J. Dio. New.

1888. **F** Glens Falls, N. Y. 1862-71; Dover, N. J. 1871-80; Easton, Pa. 1880-84.

**BUTLER, Edward Hezekiah, Pittsboro, N. C.**—Av. Pitts. St. Aug.; Beth. D. D. **d** 1883, Bp. Lyman, **p** 1889, Bp. Weed. **F** Pitts-boro, Miss. N. C. 1883-86; Ashevie, N. C. 1886-87; Palatka, Fla. 1887-91; Jacksonville, Fla. 1891-92; St. Simons Mills, Ga. 1892-96; R. St. Mary's, Augusta, Dio. Ga. 1896.

**\*BUTLER, G. H. Houghton, Mount Ver-non, N. Y.**—Col. B. A. 1883. **d** 1884, Bp. Whitehead, **p** 1905. In C. of St. Mary's Chap. Sherwood Park, Yonkers, N. Y. **F** Asst. Trin. Ch. Hoboken, N. J. 1884; Asst. Ch. Transfig. N. Y. C.; Trin. Ch. Mt. Vernon, N. Y.

**BUTLER, William C., Lecland, Md.**—**d** 1857, Bp. Meade, **p** 1858, Bp. Johns. **F** R. of St. Mary's Ch. Baltimore, Md. Dio. Md.

**BUTLER, William Omer, Savannah, Ga.**—**d** 1901, **p** 1901, Bp. Worthington. **F** St. Al-ban's Ch. Fullerton, Dio. Neb. 1901.

**BUTTERWORTH, John F., Dresden, Germany.**—G. T. S. 1867; Col. M. A. 1867. **d** 1867, **p** 1869, Bp. Potter. R. Amer. Ch. Dres-den. **F** Asst. Min. St. Thom. Ch. N. Y. City, 1867-68; Ch. of Our Sav. N. Y. City, 1868-69; R. of St. John's Ch. Dover, N. J. 1869-71; R. St. Mark's Ch. Jersey City, N. J. 1871-75; R. Calv. Ch. Summit, N. J. 1875-93; R. Gr. Ch. Sandusky, O. 1893-1900.

**BUTTS, William Hilton, All Saints' Rec-tory, 1641 Scott Street, Williamsport, Pa.**—G. T. S. 1896. **d** 1896, **p** 1897, Bp. Rulison. R. All SS. Meml. Ch. Williamsport, Dio. C. Pa. 1901. **F** In C. of same, 1896-97; Vic. of same, 1897-1901.

**BUXTON, James P., Drifton, Pa.**—Scio. B. A. 1875; Drew. Theo. Sem. B. D. 1876. **d** 1883, **p** 1884, Bp. Howe. R. St. Jas. Ch. Drif-ton, Dio. C. Pa. 1884. **F** P. in C. St. Pet. Ch. Hazelton, Pa. 1883-84.

**BUZZELLE, George, Seattle, Wash.**—B. Sheyboan Co., Wis. **d** 1889, **p** 1891, Bp. Tal-hot. R. St. Clem. Seattle, Wash. Dio. Ol. 1896. **F** Miss. Idaho; Miss. Olympia, Wash.

**BYRAM, Coleman E., 7507 Kelly Street, Pittsburg, Pa.**—Ta. Ph. D. R. St. Jas. Pitts-burgh, Pa. 1902. **F** Asst. St. Paul's, Buffalo, N. Y. 1899-1902.

**BYRER, Charles E., Mechanicsburg, Ohio.**—Otterbein Univ. B. A. 1897; M. A. 1901; Bex. 1900. **d** 1900, **p** 1901, Bp. Vincent. **F** Cambridge, S. O.

**BYRON-CURTISS, Arthur Lester, 4 St. Joseph's Place, Rome, N. Y.**—St. Andr. Div. Sch.; G. T. S. 1893-94. **d** 1892 (on coming of age). **p** 1896, Bp. Huntington. R. St. Jos. Rome, Dio. C. N. Y. 1894. **F** Ch. Ch. Forest-port, N. Y. 1892-93; Asst. St. Geo. Newburgh, N. Y. 1893; Missy, Dio. New. 1893-94. Author, *Life and Adventures of Nat Foster, Trapper and Hunter of the Adirondacks* (1897); *The Mystery of the Ice Cave Mountain* (1899); *The Church and Socialism* (1903); *The Moh-awk Valley, a Channel of Civilization* (1904).

**BYWATER, Maurice Jas.**, 2247 Boulevard F, Denver, Col.—St. Aug. Cant. Eng. 1880. **d** 1882, **p** 1883, Bp. Hose of Singapore. Archdn. of Col. 1902. **F** S. P. G. Miss. 1880-85; St. Andr. Nassau, 1885-90; R. St. Paul's, Minneapolis, Minn. 1889-94; R. Ch. Ch. Waterloo, Ia. 1894-95; R. St. Pet. Pittsburgh, Kan. 1895-97; Miss. Dio. Kan. 1897-1902. Prof. Grk. Kans. Theo. Sch. and Exam. Chap. 1887-1902. Author: *The Music for a Recent Celebration of the Holy Communion* (4th Ed.) (1) *The Office Hymn for Easter Morn.*; (2) *The Office Hymn for Easter Evening.*

**CABANISS, Charles Eugene**, 721 Indigo Street, Columbia, S. C.—Un. Va.; Un. So. **d** 1874, **p** 1880, Bp. R. H. Wilmer. Asst. Trin. Ch. Columbia, S. C. **F** Miss. in No. Ala. and W. Tex.; R. Gr. Ch. Paducah, Ky. 1885-88; R. All SS. Nevada, Mo. 1888-89; Asst. Min. Grace Ch. Anniston, Ala. with C. of St. Paul's Glen-Addie and Miss. at Oxford, 1889-90; R. of Ch. of the Atonement, Augusta, Ga. with St. Mary's Chap. and C. of the Ch. of the Heavenly Rest, Grovetown, 1890-93; R. of Trin. Ch. Pine Bluff, Ark. 1893-96; R. of Trin. Ch. Lincoln, Ill. Dio. Sp. 1896.

**CADMAN, Geoffrey William Radclyffe**, Greenville, Tenn.—**d** 1903, Bp. Gailor. St. Jas. Greenville, Tenn.

**CADWALLADER, John Fallis**, Waynesville, O.—Bex. Hall. **d** 1896, **p** 1897, Bp. Vincent. Miss. in C. of St. Mary's, Waynesville, Dio. S. Ohio.

**CADY, Frank T.**, Sayre, Pa.—Un. B. A. 1897. **d** 1900, Bp. Doane, **p** 1901, Bp. Talbot. R. Sayre, Dio. C. Pa. 1901. **r** Asst. St. Steph. Harrisburg, Pa.

**CADY, Philander Kinney**, Chelsea Square, N. Y. City.—Woodward Coll. 1843; G. T. S. 1847; Tr. M. A.; Col. S. T. D. 1878; G. T. S. S. T. D. 1895. **d** 1850, Bp. Whittingham, **p** 1851, Bp. DeLancey. Prof. of Evidences of Revld. Religion. G. T. S. 1889. **F** R. of Trin. Ch. West Troy, N. Y. 1851-57; R. of Grace Ch. Newark, N. J. 1857-66; R. of Ch. Poughkeepsie, N. Y. 1866-76; R. of St. Jas. Ch. Hyde Park, N. Y. 1876-89.

**CAIRD, James**, Troy, N. Y.—Ken. B. A. 1867, M. A.; Div. Sch. Phil. **d** 1870, **p** 1870, Bp. Stevens. R. Ch. of the Asc. Troy, N. Y. Dio. Al. 1872. **F** Asst. of St. John's Ch. Troy, N. Y. 1870-72. Mem. of the Standg. Com. 1891; Pres. 1903. Author, *History of the Free Church of the Ascension; Cathedral System; Bp. Wordsworth and Christian Unity.*

**CAIRNS, Alexander Augustus**, Carlyle, Ill.—B. N. Y. City. St. S. M. A. 1887, B. D. 1887, Nash.; N. I. D. D. **d** 1887, **p** 1888, Bp. Brown. Ch. Ch. Carlyle, Ill. **F** R. St. Paul's Ch. Raymertown, N. Y.

**CALDWELL, John**, Clermont, Ia.—**d** 1892, Bp. Whipple. Ch. of Our Sav. Clermont, Ia. **F** Miss. Ch. of the Ascension, Kenyon, Minn.

**CALEY, Llewellyn Neville**, 622 N. 11th Street, Philadelphia, Pa.—Lon. Coll. Div. 1882; Phil. Div. Sch. B. D. 1904. **d** 1884, **p** 1885, Bp. of Roch. R. Ch. of the Nativ. Philadelphia, Dio. Pa. 1893. **F** C. of All SS. Hatcham Park, 1884-87; St. Matt. Bayswater, London, 1887-88; St. Paul, Brixton, 1888-91; Asst. Ch. Ch. Brooklyn, N. Y. 1892-93.

**CALENDER, William Edward**, Mt. Pleasant, S. C.—**d** 1902, Bp. Cheshire, **p** 1904, Bp. Capers. R. Ch. Ch. Mt. Pleasant, S. C.

**CALENDER, William Russell**, Fishkill, N. Y.—**d** 1889, Bp. Niles, **p** 1890, Bp. Paddock. Non-Par. Dio. Mass.

**CALVERT, Thomas E.**, St. Stephens Street, Plymouth, Mass.—Edin. M. A. 1880; Ho. M. A. (ad eund.) 1897. **d** 1893, **p** 1894, Bp. Coxé. R. Ch. Ch. Plymouth, Mass. 1902. **F** Asst. Min. Ch. Buffalo, N. Y. 1893-05; R. St. Mark's Ch. Buffalo, 1895-97; Staff of St. Luke's Cath. Portland, Me. 1898-1900.

**CAMBRIDGE, Walter Harriman**, Southborough, Mass.—**d** 1896, **p** Bp. Hall. Asst. Min. of St. Mark's Sch. Chap. Southborough, Mass.

**CAMERON, Dwight Frederic**, Miami, Fla.—Univ. So. 1900; Cov. 1900. **d** 1903, **p** 1904, Bp. Gray. In C. St. Agnes', Miami, Fla.

**CAMERON, James G.**, 816 N. Eutarv Street, Baltimore, Md.—Sea. and St. Andrew's Div. Sch. **d** 1879, **p** 1880, Bp. Huntington. P. in C. of St. Sav. Ch. Skagway, Dio. Alaska, 1900. Temp. at Mt. Calv. Ch. Baltimore, Md. **F** Min. in C. of Indian Miss. Syr. N. Y.; Asst. Min. Ho. Cross Miss.; Min. in C. of St. John's Ch. Syracuse, N. Y.; R. of St. Mark's Ch. Pittsburg, Pa.; P. in C. Ho. Cross Miss. N. Y. City, 1894-1900. Ed. *Alaskan Cross Bearer.*

**CAMERON, James Innes Hayes**, Key West, Fla.—**d** 1892, Bp. Littlejohn. Non-Par. Dio. Conn.

**CAMERON, Joseph Perinchief**, Fishkill-on-Hudson, N. Y.—G. T. S. S. T. B. 1877. **d** 1876, Bp. Littlejohn, **p** 1877, Bp. Bedell. R. St. Andr. Ch. Fishkill-on-Hudson, Dio. N. Y. 1899. **F** St. Paul's, Canton, O. 1876; Ch. of Good Shep. and St. David's, Scranton, Pa. 1878; Trin. Ch. Easton, Pa. 1884; Asst. Ch. of the Mess. Brooklyn, N. Y. 1891; R. St. Luke's, South Glastonbury, Conn. 1893-99, and St. Jas. Glastonbury, Conn. 1894-99. Joint R. of St. Luke's, 1893-99, St. Jas. 1894-99.

**CAMERON, Lewis**, South Orange, N. Y.—G. T. S. B. D. 1890. **d** 1890, Bp. Starkey, **p** 1890, Bp. Potter. R. Ch. of the Ho. Com. South Orange, N. J. Dio. New.

**CAMP, Charles William**, Richmond Hill, N. Y.—**d** 1870, Bp. Doane, **p** 1871, Bp. Young. Non-Par. Dio. N. Y. **F** Asst. St. Luke's, Catskill Al. 1869; Miss. in Florida, 1870; Miss. N. Y. City, 1872; Asst. Min. Ch. Ch. N. Y. City, 1873; R. of Ho. Cross, No. Plainfield, N. J. 1874-75; St. John's, Kingston, N. Y. 1875-85; R. Gr. Ch. Lockport, N. Y. 1885-93.

**CAMP, Henry Jay**, *De Luz, Cal.*—Ken. B. A. 1869, M. A. 1872. **d** 1872, **p** 1873, Bp. Bedell. **F** St. Philip's, Circleville, 1872-76; Holy Trin. San Diego, Cal. 1876-78; Trin. Miss. Murietta, Cal. 1891-96; St. John's Miss. Fallbrook, Cal. 1897; R. St. John's, Bostonia, Dio. L. A. 1901-04.

**CAMPBELL, Archibald J.**, *Juneau, Alaska.*—Edin. M. A. 1854. Cin. and Chic. M. D. 1876 and 1884. **d** 1896, Bp. Barker.

**CAMPBELL, Charles Mitchell**, *Racine, W. Va.*—**d** 1886, **p** 1888, Bp. Peterkin. Retrd.

**CAMPBELL, Edgar**, *Lansdale, Pa.*—Lehigh. B. A. 1889. **d** 1892, **p** 1893, Bp. Rulison. R. Ho. Trin. Lansdale, Dio. Pa. **F** Miss. at Forest City, Pa.; Pleasant Mount, Pa. 1892-94; R. St. Pet. Phoenixville, Pa. 1894.

**CAMPBELL, John**, *Kingsbridge Avenue, N. Y. City.*—C. C. N. Y. B. A. 1888; Col. M. A. 1890; G. T. S. 1894; Un. Cy. N. Y. Ph. D. 1896. **d** 1894, **p** 1895, Bp. Potter. R. Ch. of the Mediator, N. Y. City, 1897. **F** Asst. St. Paul's Ch. New Haven, Conn. 1894-96; Asst. Ch. of the Incar, N. Y. City, 1896-97.

\***CAMPBELL, Robert Erskine**, *522 W. 123d Street, New York City.*—Newberry Coll. A. B. 1876, M. A. 1879, Princ. Theo. Sem. B. D. 1880. **d** 1888, **p** 1888, Bp. Huntington. On Clergy Staff, N. Y. C. Missns. **F** Asst. Gr. Ch. Utica, N. Y. 1888-89; Gr. Ch. Waterville, 1889-90; Ch. Ch. Bordentown, N. J. 1890-93 and 1897-1902; Ch. of the Epiph. Bellevue, Pa. 1893-97. Author, *American Landmarks* (1894).

**CAMPBELL, Thomas Clyman**, *318 E. 4th Street, Cincinnati, O.*—Pr. B. A. 1899; Epis. Theo. Sch. Camb. B. D. 1903. **d** 1903, **p** 1904, Bp. Lawrence. Assoc. R. Ch. Ch. Cincinnati, O.; 1904. **F** Asst. St. Steph. Lynn, Mass. 1903-04.

**CANEDY, Charles F.**, *New Rochelle, N. Y.*—Ya. B. A. 1869, M. A. 1872; St. S. D. D. 1895. **d** 1873, **p** 1873, Bp. Potter. R. New Rochelle, N. Y. 1876 with St. John's Wilmot New Rochelle, 1885, both in Dio. N. Y. **F** St. John's, Monticello, N. Y. 1873-76. R. of Trin. Ch. Day Sch. N. Y.

**CANFIELD, Francis Dayton**, *640 Carpenter Lane, Germantown, Phila. Pa.*—B. Morris Plains, N. J. Bur. N. J. B. A. 1852, M. A. 1855. **d** 1856, **p** 1859, Bp. Doane. Not in active work, **F** Miss. in N. J. 1856-59; St. Mark's, Philadelphia, Pa. 1869-79; St. Jas. Muncy, Pa. 1880-81; Ch. of the Ascension, Gloucester, N. J. 1884-86; St. Paul's, Chestnut Hill, Philadelphia, Pa. (Asst.) 1886-92.

**CAPERS, Rt. Rev. Ellison**, *Columbia, S. C.*—B. Charleston, S. C. Mil. Acad. S. C. 1857; Coll. S. C. 1888, Un. So. 1893, D. D. **d** 1867, **p** 1868, Bp. W. B. W. Howe. Bishop of South Carolina. Cons. 1893, by Bpp. Lyman, Watson, Weed and Jackson. **F** R. Ch. Ch. Greenville, S. C. 1867-87; St. Paul's Ch. Selma, Ala. 1 yr. during that time; R. of Trin. Ch. Columbia, S. C. 1887-93; Coadjutor-Bishop of S. C. 1893-94, then Bishop of S. C. The Bishop served in the Civil War, as a young

man and rose to the rank of Brigadier-General. Author, Sermons, Addresses, Pastorals.

**CAPERS, Walter Branham**, *Columbia, Tenn.*—**d** 1897, **p** 1898, Bp. Capers. R. St. Pet. Ch. Columbia, Tenn. **F** Dio. S. Va.

**CAPERS, William Theodotus**, *Asheville, N. C.*—**d** 1894, **p** 1895, Bp. Capers. R. Trin. Ch. Asheville, N. C. **F** R. Ho. Trin. Ch. Vicksburg, Dio. Miss.

**CAPRON, Cyrus Kemper**, *Roseville, N. J.*—G. T. S. 1882. **d** 1882, Bp. Potter. Non-Par. Dio. Minn.

**CAPWELL, Charles A.**, *150 Biddle Street, Milwaukee, Wis.*—**d** 1888, Bp. McLaren. Asst. All SS. Cath. Milwaukee, Wis.

**CARDEN, Joseph**, *Winthrop, Mass.*—Ho.; Epis. Theo. Sch. Camb. B. D. 1892. **d** 1892, Bp. Brooks, **p** 1893, Bp. Randolph. R. of St. John's Ch. Winthrop, Mass. 1894. **F** St. Luke's, Malden, Mass. 1892-94. Chap. 5th Regt. M. V. M.

**CAREY, Joseph**, *Saratoga Springs, N. Y.*—St. S. M. A. 1878, G. T. S. D. D. 1864. **d** 1864, **p** 1865, Bp. Potter. R. of Bethesda Ch. Saratoga Springs, N. Y. Dio. Al. 1873. **F** R. of Grace Ch. Waterford, N. Y. 1864-68; Ch. Ch. Ballston Spa, 1868-73. Archd. of Troy since 1877. Dep. to Gen. Con. since 1884. Trustee G. T. S. 31 yrs. Mem. of Marg. Readings Joint Commission. Author, *Essay on Hebrew Names of God; By the Golden Gate* (1902); Sermons and Addresses.

**CAREY, Neilson Poe**, *Norwich, Conn.*—Jn. Hop. B. A. 1891. G. T. S. 1897. **d** 1897, Bp. Paré. **p** 1899, Bp. Potter. R. Ch. Ch. Norwich, Conn. 1903. **F** Asst. Grace Par. N. Y. City, 1897-1903.

**CARMAN, Frederic**, *201 W. First Avenue, Denver, Col.*—**d** 1899, **p** 1899, Bp. Gilbert.

**CARMICHAEL, James**, *Wilmington, N. C.*—W. and M. D. D. **d** 1862, Bp. Johns, **p** —, Bp. —. R. of St. John's Ch. Wilmington, N. C. Dio. E. C.

**CARNAHAN, James Curtiss**, *Sherburne, Vt.*—Ho. B. A. 1891, M. A. 1894. **d** 1891, **p** 1893, Bp. Cox. R. of Sherburne, Vt. 1897. **F** Arlington, Vt. 1893-97.

**CARNAHAN, Wallace**, *St. Mary's Hall, San Antonio, Texas.*—**d** 1869, Bp. Smith, **p** 1870, Bp. Green. Princ. St. Mary's Hall, San Antonio, Tex. 1894. Mem. Stand. Com.; Mem. Court of Review 7th judicial dist. **F** St. Jas. Greenville, Miss. 1869-77; St. Andrew's, Seguin, Tex. 1877-80; Grace Ch. Anniston, Ala. 1880-86; Ch. Ch. Little Rock, Ark. 1886-94.

**CARPENTER, Alva Edwin**, *Mantou, R. I.*—Br. B. A. 1870; G. T. S. B. D. 1883. **d** 1882, **p** 1883, Bp. Clark. R. Mantou, Dio. R. I. 1902. **F** St. Barnabas, Apponaug, 1882-83; St. Steph. Middlebury, Vt. 1883-89; R. St. Mark's, Warren, R. I. 1889-1902. Ed. of *Parish Monitor*, 1890-94; Assoc. Ed. *Concocation Messenger*. Prov. R. I. 1893-97.

**CARPENTER, Charles Blake, Brandon, Vt.**—St. S. B. A. 1893; G. T. S. 1896. **d** 1896. Bp. Potter. **p** 1896. Bp. Millspaugh. R. St. Thom. Brandon, Vt. 1904. **F** Arkansas City, Winfield and Sedan, Dan. Dio. Kan. 1896.

**CARPENTER, Edgar, Alexandria, Va.**—Theo. Sem. Va. **d** 1896, **p** 1897. Bp. Randolph. R. Gr. Ch. Alexandria, Va. **F** St. Andr. Ch. Lawrenceville, Va. 1896-99; Ch. Ch. Richmond, Ky. 1899-1900; All SS. Ch. Portsmouth. Dio. S. Va. 1900.

**CARPENTER, J. Thompson, Newtown, Pa.**—**d** 1867, **p** 1869, Bp. Stevens. Retrd. 1895. **F** Miss. St. Paul's, Minersville, 1868-72; Gr. Ch. Parkesburg, 1872-74; Trin. Centreville, 1874-79; Ch. of the Ascens. Burlington, Kan. 1879-1883; St. Luke's, Newtown, 1883-86; Ch. of St. Alban, Roxborough, 1886-88; Gen. Missy. Bucks Co. 1888-1895, all in Pa. save one.

**CARPENTER, Samuel Barstow, Augusta, Ga.**—Tr. B. A. 1873, M. A. 1876. **d** 1876, **p** 1877. Bp. McCoskry. Asst. Ch. of the Atonement, Augusta, Dio. Ga. 1894. **F** Asst. of St. John's, Detroit, Mich. 1876-80; R. of the Ho. Cross, Sandford, Fla. 1881-85; Arch. of So. Fla. 1885-94.

**CARR, Horace Merwin, Parsons, Kan.**—Colgate Un. N. Y. B. A. 1856, M. A. 1859; Kan. Theo. Sch. B. D. 1894; Ku. D. D. 1896. **d** 1893, **p** 1894, Bp. Thomas. R. St. John's Mem. Ch. Parsons, Kan. 1904. **F** A Baptist Min. 1859-92; R. Gr. Ch. Chanute, Kan. 1892-1900.

**CARR, John Archbold, 559 S. Howard Avenue, Austin Station, Chicago, Ill.**—West. Theo. Sem. 1889. **d** 1889, **p** 1889. Bp. McLaren. R. Ch. of the Ho. Com. Maywood, 1898-1903; Instr. in Apologetics and O. T. Lit. West. Theo. Sem. 1901-1904. **F** Chap. of St. Luke's Hosp. Chicago, 1889-90; R. of St. Peter's, Ripon, Wis. 1890-94; R. St. John's, Wausau, Wis. 1894-98. **P** in C. All SS. Miss. West. Springs, 1903, and **P** in C. St. Andr. Miss. Downer's Grove. 1904.

**CARROLL, Edward Tourtellot, Amsterdam, N. Y.**—Un. B. A. 1889, M. A. 1893; Epis. Theo. Sch. B. D. 1893. **d** 1893, Bp. Doane, **p** 1894, Bp. Lawrence. R. of St. Ann's Ch. Amsterdam, N. Y. Dio. Al. 1894. **F** Asst. Ch. Ch. Fitchburg, Mass. 1893-94.

**CARROLL, Francis W., Tombstone, Ariz.**—St. Paul's Ch. Tombstone, Ariz. **F** Asst. Cath. Quebec, P. Q. Can.

**CARROLL, Joseph W., Bracey, Va.**—**d** 1885, **p** —. Bp. Whittle. Bracy, Va. **F** C. of St. Mark's Ch. St. Tammany, Ascension Ch. Palmer Springs, Mecklenburg Co. Va. Dio. S. Va. 1886.

**CARROLL, Marcus Hobson, Danvers, Mass.**—Bish. B. A. 1893, M. A. 1903. Mackay Pr. Latin Essay, 1891-2-3; Pr. of Wales Med. Classics. R. Calv. Ch. Danvers, Mass. 1904. **F** St. Paul's, Lancaster, N. H.

**CARSON, Charles Frederic, Faribault, Minn.**—Un. Minn. B. A. 1899; Sea. B. D. 1902. **d** 1902, **p** 1903, Bp. Edsall. Asst. Cath. of Our Merc. Sav. Faribault, 1903. Chap. Minn. Sch. Feeble Minded, 1903.

**CARSON, Edwin Schively, 1506 Porter Street, Philadelphia, Pa.**—**d** 1904, Bp. Whitaker. In C. new St. Paul's, Phil. Pa. 1904.

**CARSON, Harry Roberts, Monroe, La.**—Un. So. **d** 1895, **p** 1896, Bp. Sessums. R. Grace, Monroe Dio. La. **F** Gen. Miss. in Dio. of La. 1895-97; R. Mansfield, 1897-98; Chap. Second La. Reg. U. S. V. 1898-99; R. St. Mary's, Franklin, La. 1899-1904. Reg. of Dio. Asst. Sec. Editor. *Diocese of Louisiana*.

**CARSTENSEN, Gustav Arnold, Riverdale, N. Y. City.**—Ho. B. A. 1873, M. A. 1878; White Rhet. Pr. 1873. G. T. S. B. D. 1902; Un. N. Y. M. A. 1902, Ph. D. 1903. **d** 1876, Bp. Potter. **p** 1876, Bp. Talbot. R. Ch. Ch. Riverdale, N. Y. City, 1902. Inst. in O. T. Prophets and Liturgies, N. Y. Tr. Sch. for Deaconesses, and Gen. Sec. of Ch. Congress. **F** Miss. St. John's, Elkhart, Ind. 1876-77; R. Gr. Ch. Toledo, O. 1877-78; R. Ch. Ch. Meadville, Pa. 1878-82; R. St. Paul's, Erie, Pa. 1882-89; Gen. Miss. Par. Missns. Soc. 1889-91; Asst. St. Barthol. N. Y. City, 1891-92; R. St. Paul's, Indianapolis, Ind. 1892-1900; Asst. Ch. Ho. Com. N. Y. City, 1900-02. Author: "*The Parochial Mission*" (1890); "*Toheleth and Contemporary Greek Philosophy*," 1903.

**CARSWELL, Albert, Randolph, Vt.**—Trin. Col. Tor. B. A. 1883, M. A. 1887. **d** 1888, **p** 1889, Bp. Sweatman. R. St. John, Randolph, Vt. **F** Asst. of St. Jas. Ch. Orilla, 1888; Miss. at Cannington, 1888-92; Asst. Newcastle, 1892-95, all in Dio. Tor; Billings, Mont. 1895-1902; R. Kalispell, Dio. Mont. 1902.

**CARTER, E. R., Evansville, Ind.**—**d** 1899, Bp. Randolph, **p** 1900, Bp. Francis. R. Ho. Innoc. Evansville, Ind.

**CARTER, Frederick Brewerton, Montclair, N. J.**—Un. Cy. N. Y. B. A. 1894, M. A. 1895; G. T. S. 1873; Col. **d** 1873, **p** 1874, Bp. Littlejohn. R. of St. Luke's, Montclair, N. Y. Dio. New. 1884. **F** Ch. Ch. West Islip, N. Y. 1873-75; St. George's, Brooklyn, N. Y. 1875-84.

**CARTER, George Calvert, 1520 K Street, N. W. Washington D. C.**—Tr. B. A. 1887, M. A. 1890; G. T. S. 1890. **d** 1890, Bp. Williams, **p** 1891, Bp. Paret. R. S. Andr's, Washington, D. C. **F** Asst. St. Paul's Ch. Baltimore, Md. 1890-92. R. Ch. of the Redeemer, Brooklyn, N. Y. Dio. L. I. 1892.

**CARTER, John Franklin, Williamstown, Mass.**—Ya. B. A. 1888; Epis. Theo. Sch. Camb. S. T. B. 1891. **d** 1892, Bp. Worthington, **p** 1893, Bp. Potter. R. of St. John's, Williamstown, Mass. 1900. **F** Asst. St. George's Ch. N. Y. City, 1891-93; R. St. Mark's, Fall River, Mass. 1893-1900.

**CARTER, John P., 417 E. 13th Street, New York, N. Y.**

**CARTER, John R.**, *Vicksburg, Miss.*—**d** 1887, Bp. Gregg, **p** 1888, Bp. Johnston. R. Ho. Trin. Vicksburg, Miss. **F** R. of Grace Ch. Galveston, Tex.

**CARTER, Robert Smith**, *Smithfield, Va.*—**d** 1891, Bp. Whittle, **p** 1892, Bp. Randolph, Smithfield, Dio. S. Va. **F** R. of Grace Ch. Hopkinsville, Dio. Ky.

**CARTER, William H.**, *Tallahassee, Fla.*—Un. Cy. N. Y. 1850; Un. Ind. D. D.; Vin-LL. D.; Un. Cy. N. Y. Ph. D.; G. T. S. 1853. **d** 1853, **p** 1854, Bp. Wainwright. R. of St. John's Ch. Tallahassee, Fla. Dio. Fla. 1878. **F** St. Thomas's Ch. Vernon, N. J. 1853-59; St. Jas. Vincennes, Ind. 1859-69; Ch. Ch. Blomfield, 1869-72; St. John's Ch. Passaic, N. J. 1872-77. Princ. of Orange Co. Institute; Prof. of the Un. of Vincennes; Prof. West. Fla. Sem., Chap. Sta. Lun. Asylum, Fla. Mem. Stand. Com. Exam. Chap. Archd. of Middle, Fla. Dep. Gen. Conv. 1880-1904.

**CARTIER, Alexander Callistus Victor**, *22d and Humboldt Avenues, Denver, Col.*—**d** 1894, **p** 1895, Bp. Quintard. R. Ch. of the Redeem. Denver, Dio. Col. **F** Hoffman Hall, Nashville, Tenn.

**CARTWRIGHT, Stephen H.**, *Uramachi, Aomori, Japan.*—T. C. T. 1893. **d** 1902, **p** 1903, Bp. McKim. Miss. at Uramachi, Aomori, Japan, 1902.

**CARTWRIGHT, Thomas Skelton**, *New Haven, Pa.*—R. Trin. Ch. New Haven, Dio. Pitts.

**\*CARY, Charles A.**, *218 Willis Avenue, W., Detroit, Mich.*—Nash. B. D. 1874. **d** 1874, **p** 1875, Bp. McCoskry. St. Andr. Mem. Ch. Detroit, Mich. Assnt. 1904, Dio. Mich. **F** Assnt. Ch. Ch. Detroit, Mich. 1874-76; R. of St. Jas. Port Gibson, Miss. 1876-78; St. Paul's, Jeffersonville, Ind. 1878-83; R. St. Steph. Wyandotte, Mich. 1890-1893; R. of Cal. Ch. Saginaw, 1896-1901.

**CASEY, William H.**, *Union Springs, N. Y.*—**d** 1875, **p** 1876, Bp. Huntington. R. Gr. Ch. Union Springs, N. Y. **F** R. of St. Paul's Ch. Aurora, Gr. Ch. Union Springs, St. Luke's Ch. Cayuga, all in N. Y. Dio. of C. N. Y.

**CASH, William A.**, *Columbus, Neb.*—**d** 1899, **p** 1900, Bp. G. M. Williams. R. Gr. Ch. Columbus, Neb. **F** R. Ch. Ch. Crosswell, Dio. Mich.; Dio. Mar.

**CASKEY, Toliver F.**, *Southport, Conn.*—**d** 1867, Bp. H. Potter, **p** —.

**CASELL, Mortimer Garnett**, *Carlowville, Ala.*—Un. Va.; Theo. Sem. Va. **d** 1895, Bp. Randolph, **p** 1897, Bp. Jackson. R. of St. Paul's Ch. Carlowville, with Miss. adjacent Ala. Dio. of Ala. **F** Chap. of the Good Shep. Petersburg, Va.; St. John's City Point and Merchant's Hope.

**CASELL, N. H. B. Clay**, *Monrovia, Liberia, W. Africa.*

**CASSEY, Peter Williams**, *St. Augustine, Fla.*—Ordained 1866. Bp. Kip. R. St. Cyp

St. Augustine, Dio. Fla. **F** Miss. in San Jose, San Francisco and Oakland; New Bern, N. C. 1881; Jacksonville, Fla.

**\*CASSIL, Harry**, *Brunswick, Ga.*—Ohio Wes. Un. T. Law Sch. Cincin. Col. LL. D. 1859. **d** 1885, **p** 1886, Bp. Gregg. Archdn. of Savannah, 1899. **F** Calvert, Tex. 1885-90; San Angelo and Brownwood, Tex. 1890-93; St. Andr. Fort Worth, Tex. 1893-96; Sanford, Fla. 1896-97; Camden Co. Ga. 1897-99.

**CASTLEMAN, Robert Allen**, *Bel Air, Md.*—**d** 1886, **p** 1887, Bp. Whittle. R. of Emmanuel Ch. Bel Air, Md. 1895. **F** Cople Par. Westmoreland, Va. 1886-92; Upper Truro Par. and Falls Ch. Fairfax, Va. 1892-95.

**\*CASWALL, Robert Clarke**, *452 Woodard Avenue, Lexington, Ky.*—St. Edmund Hall, Oxford, B. A. (Hon. 4th Class Natural Science) 1861. M. A. 1864. Ad. Eund. M. A. T. C. T. 1887. **d** 1862, **p** 1863, Sarum. Archd. of Lexington Dio. for Colored Work; and R. St. Pet. Paris, Ky. 1904. **F** Curate Great Bedwyn, Wilts. 1862. I of St. John's Cath. Newfld. 1867. R. Emman. Allegheny, Pa. 1871. R. Fergus, Ont. Canada. 1876. Can. of Ch. Ch. Cath. Hamilton, Can. 1882. R. of Lunenburg, N. S. 1884. Head Master St. Luke's Boys School, Toronto, 1886. Archd. of Tenn. for Colored Work, 1895. Rector, Laporte, Pa. 1902. Asst. Ch. Ch. Cath. Lexington, Ky. 1903.

**CATHELL, Jonathan Everist**, *Des Moines, Ia.*—Georgetown Coll. B. A. and M. A.; Gris. S. T. D. 1896. **d** 1870, **p** 1871, Bp. Stevens. R. of St. Paul's Ch. Des Moines, Ia. Dio. Ia. **F** Assnt. Epiphany Ch. Philadelphia, Pa. 1870-71; Beverly, N. J. 1871-72; Ch. of the Ascension, Baltimore, Md. 1872-77; Trumansburgh and Oneida, N. Y. 1877; Richmond, Ind. 1888. Author, Lectures and Sermons.

**CATER**, (formerly **SAMUEL**), **Joseph Charles Lyford**, *Rectory Lochee, Dundee.*—T. C. D. 1884. **d** 1889 New York, **p** 1891 Wyoming for New York. R. of St. Marg. Lochee, Dio. Brech. 1898. **F** R. of All SS. Glencarse, 1892-98.

**CAUGHN, John Hector**, *Geneva, N. Y.*—**d** 1894, Bp. Cox. Non-Par. Dio. W. N. Y.

**CAULK, Russell J.**, *Wellsville, O.*—**Bex. d** and **p** 1904, Bp. Leonard. R. Wellsville, O. 1903.

**CAUNT, Frederick**, *Ponce, Puerto Rico.*

**\*CAVANAGH, William H.**, *237 W. Chel-ten Avenue, Germantown, Pa.*—Univ. So. 1886. **d** 1889, **p** 1890, Bp. Dudley. St. James' Ch. Hestonville, Phila. 1901.

**CAVELL, Walter Theodore**, *Lake City, Fla.*—**d** 1894, Bp. Niles, **p** 1896, Bp. Talbot. St. James' Ch. Lake City, Fla. 1904. **F** C. of St. Jas. and St. Luke's, Glastonbury, Conn. 1894-96; Trin. Ch. Collinsville, Conn. 1896-1902; Trin. Ct. Barlow, So. Fla. 1902-04.



**CAWTHORNE, Henry Loder**, 1351 Lexington Street, Chicago, Ill.—St. S. B. A. 1878. **d** 1880, **p** 1881, Bp. Doane. P. in C. St. Luke's Ch. Chicago, Ill. **F** St. John's Sch. Manlius, N. Y. 1882-86; St. John's Ch. Mason City, Ia. 1889-91; Trin. Ch. Janesville, Wis. 1891-93; St. Jas. Dundee, Ill. 1893-95; Ch. Ch. Ottawa, Ill. 1895.

**CHALMERS, James Valentine**, 332 E. 88th Street, N. Y. City.—Col. B. A. 1883. Epis. Theol. Sch. Camb. B. D. 1886. **d** 1886, **p** 1887, Bp. Littlejohn. Vic. Ch. of the Ho. Trin. (St. Jas. Par.) N. Y. City, 1897. **F** Ho. Trin. Chap. Harlem, N. Y. 1886-87; Grace Ch. N. Y. City. 1887-92; Ch. Ch. Lonsdale, R. I. 1892-1897.

**CHAMBERLAIN, John**, 577 W. 145th Street, N. Y. City.—Gris. B. A. 1864; W. & L. D. D. 1896. **d** 1864, **p** 1866, Bp. Lec. Asst. St. Ann's Ch. N. Y. City, Dio. N. Y. 1872. **F** St. Paul's Ch. Council Bluffs, Ia.

**CHAMBERLAINE, Alward**, Montpelier, Ida.

**CHAMBERLAINE, Henry**, Mt. Kisco, N. Y.—S. Steph. B. A. 1880; G. T. S. T. B. 1883. **d** 1883, Bp. Seymour, **p** 1883, Bp. Potter. R. St. Mark's, Mt. Kisco, Dio. N. Y. 1898. **F** Asst. Ch. Ho. Com. N. Y. City, 1883-85; Min. in C. All Ang. N. Y. City. 1885-87; Founder and R. St. Matt. Ch. N. Y. City, 1887-97.

**CHAMBERLAYNE, Churchill Gibson**, Petersburg, Va.—Univ. Va. B. A. 1901. Theo. Sem. Va. 1904. **d** 1904, Bp. Gibson. "Sparrow Fell." Halle Univ. Ger.

**CHAMBERS, George Alexander**, Jefferson City, Mo.—G. T. S. 1873. **d** 1873, **p** 1874, Bp. Potter. Offic. Gr. Ch. Jefferson City, Dio. Mo. **F** West Hoboken, N. J. 1874-77; Callico Depot, N. Y. 1877-80; Anamosa, Ia. 1880-82; Waterloo, Ia. 1882-89; Dickinson, Bismark, and Mandan, N. D. 1889-95; Miss. Trin. Ch. Pierre, S. D. 1895-99.

\***CHAMBERS, Henry Duncan**, 514 19th Street, Portland, Ore.—Sea. **d** 1895, Bp. Gillespie, **p** 1899, Bp. Gilbert. Gen. Missy. Dio. Ore. 1904. **F** Grace Ch. Ludington, Mich. 1896; Grace Ch. Pine Island, St. Andrew's, Mazeppa and Trin. Zumbrota, Minn.; Ch. Ch. Albert Lea, Minn. 1898-1902; Good Shep. Portland, Ore. 1902-04.

\***CHAMBERS, J. Taylor**, Weldon, N. C.—Ken. Rac. **d** 1863, **p** 1865, Bp. Whittingham. R. Gr. Ch. Weldon, Dio. N. C. 1897. **F** Mt. Cal. Balt. Md. 1863-4; Clearfield, Pa. 1866-67; Naperville, Ill. 1867-72; St. Cloud, Minn. 1872-76; La Porte, Ind. 1876-77; Salem, Ore. 1878-87; Carthage, Mo. 1887-91; Connersville, Ind. 1895-97. Del. Gen. Conv. 1883.

**CHAMBRE, Albert St. John**, Lowell, Mass.—Ayers Un. Ind.; Tufts. S. T. D. **d** 1881, **p** 1881, Bp. Paddock. Lowell, Mass. Dio. Mass. 1884. **F** Fall River, Mass. 1881-84.

**CHAMPLIN, Charles Silas**, Yantic, Conn.—St. Steph. B. A. 1899, M. A. 1902; G. T. S. **d** 1902, **p** 1903, Bp. Starkey. R. Gr. Ch. Yantic, Conn.

**CHANG, Chin Jen**, Soochow, China.

**CHANG, Ts Ming**, Wusih, China.—**d** 1884, Bp. Boone.

**CHANNER, Christopher Henry Irving**, Adrian, Mich.—M. A. 1876. **d** 1875, **p** 1876, Bp. Hellmuth of Huron. R. of Ch. Ch. Adrian, Mich. Dio. Mich. 1888. Dn. So. Convoc. 1896. **F** Asst. Godrich Hur. 1875-78; Simcoe, 1878-80; Meaford, 1880-88; all in Prov. of Ont.

**CHAPIN, Densmore David**, Brandon, Vt.—Tr. M. A.; Nash. B. D. **d** 1861, Bp. Kemper, **p** 1863, Bp. Kip. **F** Trin. Ch. San Jose, Cal. 1864-67; Emmanuel Ch. Grassvalley, 1867-69; St. Peter's Ch. San Francisco, Cal. 1869-78; Stillwater, Minn. 1878-87. Author, Numerous Mag. articles; Ed. *Pacific Churchman*, 1870-73; Editorial Staff of the *Churchman* for several years dat. fr. 1888.

**CHAPIN, John Ashley**, Sanbornville, N. H.—Un. So. M. A. 1894; G. T. S. 1898. **d** 1898, Bp. Gailor, **p** 1899, Bp. Burton. R. St. John Bap. Sanbornville, N. H. **F** Asst. Cal. Chap. N. Y. City, 1898-98; Asst. Ch. Ch. Detroit, Mich. 1899-1902; Epiph. Miss. Detroit, Mich. 1902.

**CHAPIN, Seth Smith**, 401 State Street, Saint Johns, Mich.—**d** 1851, Bp. Brownell, **p** 1852, Bp. Williams. In Mich. 40 yrs. In Conn. 9 yrs. Retrd.

**CHAPIN, William M.**, Barrington Centre, R. I.—Tr. B. A. 1874. **d** 1877, Bp. Williams, **p** 1879, Bp. Clark. R. of Barrington, R. I. 1879. **F** Chap. to the Bp. of West. Tex. 1877-79.

**CHAPMAN, Arthur**, Oakfield, Wis.—R. Gr. Ch. Oakfield, Wis.

**CHAPMAN, Adelbert Putnam**, Northfield, Conn.—Ya. B. A. 1865. **d** 1879, Bp. Williams, **p** 1881, Bp. Williams. R. Trin. Ch. Northfield, Conn. **F** Naugatuck, Conn.

**CHAPMAN, A. W.**, Needham, Mass.—R. Trin. Ch. Needham, Mass.

**CHAPMAN, Chalmers Durand**, Brevard, N. C.—Un. Cy. N. Y. B. A. 1866. LL. B. 1868. Un. Theo. Sem. B. D. 1872. **d** 1877, Bp. Odenheimer, **p** 1878, Bp. Seymour. R. of St. Philip's Ch. Brevard, N. C. Dio. Ash. **F** R. of Grace Ch. Greenville, Jersey City, N. J. Min. in C. 1877. R. elect 1878, R. 1878-96.

**CHAPMAN, Charles Frederick**, Central City, Neb.—O. Wes. Un. B. A. 1895. **d** 1898, **p** 1899, Bp. Vincent. R. Central City, Neb. 1902. **F** Assoc. Miss. Cincinnati, O. 1898-1902.

**CHAPMAN, Edgar Teft**, Troy Road, Albany, N. Y.—**d** 1860, Bp. Chase.

**CHAPMAN, Frederick N.**, Seminary, 9th Avenue and 20th Street, New York, N. Y.—Nash. **d** 1897, Bp. Tuttle, **p** —, Bp. **F** R. St. Paul's Ch. Jeffersonville, Ind.; Mo.

\***CHAPMAN, Henry Paschall**, Holmes, Pa.—Phil. Div. Sch. 1876. **d** 1876, Bp. M. A. DeW. Howe. **p** 1877. **F** R. of the Ch. of the

Holy Apostles, St. Clair, Pa. 1876-82; Asst. St. Stephen's Ch. Beverly, N. J. 1882; Asst. St. David's Parish, Managunk, Phila. 1882-1886. St. Mary's Par. Md. 1887-92; Epiph. Par. St. Mary's Co. Offic. 1894-1904. Md. 1892-94.

**CHAPMAN, John Henry**, 46 *Grace Court, Brooklyn, N. Y.*—Univ. Va. 1896; Theo. Sem. Va. 1899; A. T. S. 1902. **d** 1903, **p** 1904, Bp. Burgess. Asst. Gr. Ch. Brooklyn Heights, N. Y. **F** Asst. St. Ber. Bernardsville, N. J. 1903-04.

**CHAPMAN, James Jeffries**, 81 *Hirosaka Dori, Kanazawa, Kaga, Japan.*—Un. Va. 1894; Theo. Sem. Va. 1899; B. A. 1894. **d** 1899, **p** 1899, Bp. Whittle. Kanazawa Miss. Dio. Kyoto, 1900.

**CHAPMAN, John White**, *Anvik, Alaska.*—Mid. B. A. 1879. **d** 1886, Bp. Potter, **p** 1887, Bp. Bissell. Miss. in Alaska since 1887. **F** in C. of Miss. in N. Y. City, 1886-87.

**CHAPPELL, James**, *Nakamachi Mito, Japan.*—T. C. T. B. A. 1893, M. A. 1895. Pr. Men. and Mor. Phil. **d** 1895, Bp. Sweatman, **p** 1897, Bp. McKim. Missy. in Japan.

**CHARD, Arthur**, *Casselton, N. D.*—Sea. B. D. 1893. **d** 1892, Bp. Gilbert, **p** 1893, Bp. Thomas. M. Casselton and Buffalo, 1900. R. Gr. Ch. Hutchinson, Kans. 1897. R. St. Paul's, Creston, Ia. and M. Albia, Ia. 1895. M. Waterville, Minn. 1893. M. Sleepy Eye, Minn. 1892-3.

**CHARLES, William**, 158 *Lincoln Avenue, Detroit, Mich.*—Rac. M. A. 1876. **d** 1864, **p** 1865, Bp. Kemper. R. St. Luke, Detroit, Mich. **F** Ch. of the Inter. Steven's Point, Wis.; Zion Ch. Pontiac, Mich. 1868-77; Mariners' Ch. Detroit, Mich. 1877-87; R. St. Thom. Trenton, Mich.

**CHASE, Arthur**, *Ware, Mass.*—Tr. 1889; Epis. Theo. Sch. Camb. S. T. B. 1892. **d** 1892, Bp. Brooks, **p** 1893, Bp. Niles. R. of Trin. Ch. Ware, Dio. W. Mass. 1895. **F** A Teacher at Southboro, Mass. 1892-3; Asst. Ch. of the Advent, Boston, 1894-5.

**CHASE, Dudley**, 3708 *Spring Garden Street, Philadelphia, Pa.*—Tr.; Wash. Coll. Hart. M. A. **d** 1842, **p** 1843, Bp. Philan. Chase. Ret. Chap. U. S. A. 1882. Miss Appt. by Bp. for 2 yrs.; Intn. Miss. for N. Ill. for 7 yrs.; R. of Ch. of the Atonement, Chic. 1849-57; St. Cloud, Minn. 1857-59; Clinton, Ia. 1859-60; St. Paul's Ch. Petaluma, Cal. After Retirement as Chap. engaged in Miss. work in Philadelphia for 4 yrs.

**CHASE, March**, *Mineral Point, Wis.*—Jub. Coll. Ill.; G. T. S. **d** 1868, **p** 1869, Bp. Whitehouse. Mineral Point, Wis. Dio. Mil. 1881. D. Madison Conv. 1897; Dep. Gen. Con. 1892-1901. **F** Charleston, Ill. 1868-69; St. Stephen's Chicago, 1860-72; Alton, Ill. 1872-81.

**CHASE, Henry Edward**, *Hinsdale, Ill.*—Ken. B. A.; Nash. B. D. 1896. **d** 1893, Bp. Burgess, **p** 1894, Bp. Nicholson. R. Gr. Ch.

Hinsdale, Ill. Dio. Chic. 1901. **F** Prin. Prep. Dept. of Nash. Ho. 1894-1901; Prof. Past. Theo. and Chris. Evid. in same, 1899-1901; R. St. John Chrys. Delafield, Wis. 1894-97; P. in C. St. Paul's, Columbus, Wis. 1897-1901.

**CHASE, Rufus Shackford**, *Easthampton, Mass.*—Har.; Epis. Theo. Sch. Camb. **d** 1891, Bp. Clark, **p** 1892, Bp. Paddock, St. Philip, Easthampton, Mass. 1898. **F** St. Michael's Ch. North Yakima, Wash. 1891-93. St. John's Oly. Wash. 1893-98; Reg. Dio. W. Mass.

**CHASE, Waldo F.**, 726 *W. 23d Street, Los Angeles, Cal.*—Asst. St. John's, Los Angeles, Cal.

**CHASE, William Sheafe**, *St. Paul's School, Garden City, N. Y.*—Br. B. A. 1881, M. A. 1884; Epis. Theo. Sch. Camb. B. D. 1885. **d** 1885, **p** 1886, Bp. Clark. Canon Cath. of the Incarnation and Chap. St. Paul's Sch. Dio. L. I. 1902. **F** Asst. Em. Ch. Boston, Mass. 1885; R. St. Jas. Ch. Woonsocket, R. I. 1885-1902.

**CHATTIN, John M.**, 515 *W. Adams Street, Chicago, Ill.*—West. Theo. Sem. **d** 1895, **p** 1896, Bp. McLaren. Priest of City Miss. of Chicago, Ill. Dio. Chic. 1895.

**CHAUNCEY, Egisto Fabbri**, 157 *Montague Street, Brooklyn, N. Y.*—**d** 1900, **p** 1901, Bp. Lawrence. Assoc. R. Ho. Trin. Ch. Brooklyn, N. Y.

**CHEAL, James**, *Port Angeles, Wash.*—St. John's Coll. Battersea, Lon. **d** 1890, Bp. —, **p** 1892, Bp. Paddock. R. St. Andr. Port Angeles, Wash. **F** St. Stephen's Ch. Ballard, St. Jas. Ch. Kent, Wash. 1890-94; R. of St. Pet. and St. Andr. Tacoma, Wash. 1894; North Yakima.

**CHEATHAM, A. Whitfield**, *Bellingham, Wash.*—David. Coll. N. C. B. A. 1890. **d** 1894, **p** 1895, Bp. Tuttle. R. St. Paul's Ch. Bellingham, Wash. **F** R. of St. Paul's Ch. St. Louis, Mo. 1894-95; Asst. St. Peter's Ch. St. Louis, Mo. 1896-97; R. of the Ho. Trin. Nashville, Tenn. 1897—.

\***CHEATHAM, Thaddeus Ainsley**, *Tyler, Tex.*—Univ. N. C. B. A. 1900; Univ. So. B. D. 1903. **d** 1903, **p** 1904, Bp. Cheshire. R. Ch. Ch. Tyler, Tex. **F** Pittsboro, N. C.

**CHECKLEY, F. L.**—*In Canada.*

**CHEESEMAN, Thomas W. C.**, *Menasha, Wis.*—M. A. New Coll. London, Eng. 1884. **d** 1902, **p** 1902, Bp. Morrison (of Iowa). R. St. Steph. Menasha, Wis. **F** R. St. Paul's Ch. Creston, Ia. 1901.

**CHENEY, Robert Francis**, 39 *Reservoir Street, Gardner, Mass.*—Wms. B. A. 1897, M. A. 1898; Epis. Theo. Sch. Camb. B. D. 1901. **d** 1901, Bp. Lawrence, **p** 1902, Bp. McVicker. R. St. Paul's Ch. Gardner, Mass. 1904. **F** Cal. Ch. Pascoag, Dio. R. I. 1901-1904.

**CHENEY, William Franklin**, *East Dedham, Mass.*—Harv. B. A. 1873; Phil. Div.

Sch. B. D. 1876. **d** 1876, **p** 1877, Bp. Paddock. R. Ch. of the Good Shepherd, Dedham, Dio. Mass. 1876.

**CHESHIRE, Rt. Rev. Joseph Blount**, *Raleigh, N. C.*—Tr. B. A. 1869, M. A. 1872; Un. N. Car. 1890, and Un. So. 1894, D. D. **d** 1878, Bp. Atkinson, **p** 1880, Bp. Lyman, Bishop of North Carolina. Cons. 1893, by Bpp. Lyman, Watson and Capers. **F** Chap. of the Cross, Chapel Hill, 1878-81; St. Peter's Ch. Charlotte, 1881-93; Coadjutor, then Bishop of N. C. Trust Un. So. since 1885. Author, *Early Conventions of the Church in North Carolina*, 1882; *Fragments of North Carolina Church History*, 1886; *The Church in the Province of North Carolina; Decay and Revival*; *Parson Miller and Whitehaven Church*, 1890; Sermons, Addresses.

**CHESHIRE, William W.**, *Bolivar, Tenn.*—**d** 1869, Bp. Quintard. R. St. Pet. Ch. Bolivar, Dio. Tenn.

**CHESLEY, John Harry**, *Claymont, Del.*—Theo. Sem. Va. 1875, **d** 1878, Bp. Pinkney, **p** 1880. R. Ch. of the Ascension, Claymont, Brandywine Hundred, Dio. Del. 1894.

**CHESLEY, John W.**, *St. Michaels, Talbot Co. Md.*—**d** 1852, **p** 1853, Bp. Meade. **F** Mecklenburg Co. Va. 1852-54; Va. 1854-57; Md. 1857-70; All Faith Par. St. Mary's Co. Md. 1870-84; Miles River Par. Easton, 1884-90, when recalled to All Faith; R. of All Faith Par. St. Mary's Co. Md. Retired.

**CHESTNUTT, John N.**, *Fort Benton, Mont.*—Nash. B. D. 1872. **d** 1872, Bp. Robertson, **p** 1875, Bp. Robertson. R. St. Paul's Ch. Fort Benton, Mont. 1903. **F** Ho. Innoc. St. Louis, Mo. 1872-73; Trin. Ch. St. Charles, Mo. 1873-77; Ch. of the Adv. St. Louis, Mo. 1877-86; St. Pet. Louisville, Ky. 1886-87; Ch. Ch. Henrietta, Mich. 1896-1903. In C. of Ch. Ch. Dio. Henrietta, Dio. Mich.

**CHETWOOD, Francis B.**, *49 W. 20th Street, New York, N. Y.*

**CHETWOOD, Hobart**, *Pacific Grove, Cal.*—Burl. B. A. 1851, M. A. 1852, B. D. 1855, **d** 1855, **p** 1856, Bp. G. W. Doane. St. Mary's by the Sea, Pacific Grove, Dio. Cal. 1898. **F** R. of Burlington Coll. 1858; R. of St. Paul's Ch. Newburgh, N. Y. 1859-72; St. Paul's San Diego, Cal. 1872-76; Trin. Ch. Santa Barbara, 1876-79; St. Paul's, Oakland, Cal. 1879-90. Since, C. of Trin. San Diego, Cal.; St. George's, St. Louis, Mo.; Trin. Ch. San Francisco; Advent, San Francisco; Editor *Pacific Churchman*, 1892-95; Bakersfield, Cal. 1897-98.

**CHEW, John Marshall**, *Newburgh, N. Y.*—Col. B. A. 1883; G. T. S. 1886. **d** 1886, **p** 1887, Bp. Potter. R. of Ch. of the Good Shepherd, Newburgh, Dio. of N. Y. 1891. **F** Asst. Ho. Trin. Harlem, 1886; Asst. Ch. of the Ascension, 1887-89, both in N. Y. City; R. of Trin. Ch. Fishkill, and Founder of Ch. of the Res. Hopewell, 1889-91. Author, "*Why am I a Churchman?*" (1895).

**CHILDS, George Jay**, *Park River, N. Dak.*—Sea. 1900. **d** 1900, **p** 1900, Bp. G. M. Williams. **F** Ch. Ch. Calumet, 1900-01. Ho. Trin. Ch. Iron Mountain, Mich. Dio. Mar. 1901. Non-Par.

**CHILDS, Thomas Spencer**, *Chevy Chase, Md.*—Un. Cy. N. Y. D. D.; Pr. 1850. **d** 1890, **p** 1892, Bp. Paret. R. All SS. Ch. Chevy Chase, Md. Dio. Wash. **F** Archd. of Washington, D. C. Dio. Wash.

**CHINN, Austin Brockenbrough**, *Ascension Church Rectory, Frankfort, Ky.*—W. & M. **d** 1894, Bp. Whittle, **p** 1895, Bp. Newton. Dio. Lex. R. Ch. Asc. Frankfort, Ky. **F** Cople Parish, Va. Asst. Grace Ch. Chicago, Ill. 1897; R. St. John, Covington, Ky.

**CHIPMAN, John**, *1717 Walton Way, Augusta, Ga.*—**d** 1899, Bp. Weed, **p** 1903, Bp. Nelson. Ch. Ch. Augusta, St. Andr. Augusta, the Redeem. Bayvale, Dio. Ga. 1899.

\***CHITTENDEN, Ezra Porter**, *Kearney, Neb.*—Ripon, B. A. 1874, M. A. 1884; Ya. B. D. 1877; Sea. B. D. 1886; Un. Minn. Ph. D. **d** 1886, Bp. Whipple, **p** 1887, Bp. Gilbert. Kearney, Neb. Dio. Lar. Founder and President of the *Kearney Mil. Acad.* 1898. **F** R. of St. John's Sch. Salina, Kan. 1888-91; R. of St. Paul's Ch. Winona, Minn. 1891-96; Asst. St. John the Evang. St. Paul, Minn. Author, *The Pelroma; The Life and Example of St. Andrew.*

**CHITTENDEN, Henry Martyn**, *Alton, Ill.*—Un. Wis. B. Sc. **d** 1887, **p** 1892, Bp. Seymour. R. of Alton, Ill. Dio. Ill. 1892. Archd. of Alton, 1892. **F** Carlinville and Edwardsville, Ill. 1889; Carlinville and Chesterfield with Waverly, 1892.

**CHITTENDEN, Richard Lucius**, *Paradise, Pa.*—Ken. B. A. 1849, M. A. 1852. **d** 1856, Bp. Meade, **p** 1857, Bp. Whitehouse, R. and Miss. of Ch. Ch. Leacock, All SS. Paradise, and Grace, Nickel Mines. Dio. C. Pa. 1886. **F** St. Paul's Ch. Fremont, O. 1856-57; Asst. Trin. Ch. Chicago, Ill. 1857-58; Zion Ch. Freeport, Ill. 1858-60; St. Andrew's, Elyria, O. 1860-62, and Elyria again, 1865-70. Chap. 43rd Ohio Vol. Inf. 1862-65; Fremont, O. 1870-79; Collamer, O. 1879-86.

**CHORLEY, E. Clowes**, *Great River, L. I., N. Y.*—Rich. Col. Lond. Un. B. A. 1888; Phil. Div. Sch. B. D. 1904. **d** 1902, Bp. Potter, **p** 1902, Bp. Worthington for Bp. Potter. Asst. St. Geo. Ch. Newburgh, N. Y. 1903. **F** Asst. Ch. Ch. Yonkers. N. Y. 1902-03.

**CHOUNARD, Horace A.**, *Kankakee, Ill.*—**d** 1897, **p** 1898, Bp. Gilbert. R. St. Paul's, Kankakee, Ill. **F** R. Ch. of Ho. Com. St. Peter, Dio. Minn.

**CHRISMAN, Clayton Alexander**, *Denver, Colo.*—**d** 1895, **p** 1896, Bp. Peterkin. **F** In C. of Ch. Ch. Wellsburg, and St. John's Ch. Brooke Co. Dio. W. Va. 1895. R. St. Pet. Ch. Louisville, Dio. Ky.

**CHRISMAN, Wilson Page**, *Moundsville, W. Va.*—Theo. Sem. Va. 1894. **d** 1894, **p** 1895, Bp. Peterkin. Trin. Ch. Moundsville, Dio. W. Va. 1902. **F** Asst. Zion Ch. Charlestown, W. Va. 1894-96; Ch. of the Epiph. Barton Heights, Va. 1896-1902.

**CHRISTIAN, George Martin**, *144 W. 47th Street, N. Y. City.*—Un. Pa. B. A. 1870, M. A. 1874; Nash. D. D. **d** 1873, **p** 1874, Bp. Stevens. R. Ch. of St. Mary the Virgin, N. Y. City, 1899. **F** Asst. St. Jas. 1874-75; Asst. St. Pet. 1875-76; Asst. St. Mark's 1876-80, all in Phila. R. Tr. Ch. Newark, N. J. 1880-89.

**CHRISTIAN, William D.**, *Waxahachie, Tex.*—In C. of Ch. of the Good Shepherd, Terrell, Tex. Dio. Tex.

**CHRISTLER, Leonard Jacob**, *Auburn, N. Y.*—St. And. Div. Sch. Syr. **d** 1896, **p** 1899, Bp. Huntington. St. Pet. Ch. Auburn, Dio. C. N. Y. 1900. **F** Asst. Cal. Ch. Homer, N. Y. 1896-1900. Author, *Fidus Achates; Poems on the Good Shepherd* (1897).

**CHU, Yu Tang**, *Wuchang, China.*—**d** 1882, Bp. C. M. Williams, **p** 1890, Bp. Boone.

**CHUN, Sung Lu**, *St. John's Col., Shanghai, China.*—**d** 1880, Bp. Schereschewsky.

**CHURCH, Frank Henry**, *16 W. 26th Street, New York, N. Y.*—Tr. 1882; Berk. Div. Sch. 1885. **d** 1885, Bp. Niles, **p** 1886, Bp. Williams. Asst. Trin. Chap. New York, 1904. **F** Asst. St. And. Ch. Meriden, Conn. 1885; St. Philip's, Putnam, Conn. 1886-89; Asst. Trin. Ch. San Fran. Cal. 1889-91; Asst. St. Luke's Ch. 1891-93; St. John's, Oakland, Cal. 1893; loc. ten. Ch. Ch. Alameda, Cal. 1894; Sec. of Dio. of Cal. 1893-96. R. St. Luke's Mem'l Ch. Tacoma, Wash. and Chap. of Annie Wright Sem. 1896-99; Sec. Dio. Oly. 1897-99; Vic. St. Paul's Chap. of St. Geo. Par. Flushing, L. I. 1900.

**\*CHURCH, Ransom Moore**, *24 South Street, Auburn, N. Y.*—Ho. B. A. 1897, M. A. 1898, G. T. S. 1900. **d** 1900, Bp. Potter, **p** 1900, Bp. Johnson. R. St. John's, Auburn, N. Y. 1903. **F** St. Barn. Miss. 1900; Ch. of the Angels, Los Angeles, 1900-02; St. Athan. Ch. Los Angeles, Cal. Dio. L. A. 1900.

**CLAIBORNE, Randolph Royale**, *Farmville, Va.*—W. and M. 1898; Theo. Sem. Va. B. D. 1902. **d** 1901, **p** 1902, Bp. Randolph, Farmville, Va. **F** St. Steph. Ch. and Ivy Chap. Hammer Par. Trin. Ch. Russel Par. Va. 1901.

**CLAIBORNE, Robert R.**, *229 E. 59th Street, N. Y. City.*—**d** 1879, Bp. Whittle, **p** —. Asst. St. Thomas' Ch. N. Y. City. 1901. **F** R. of St. Luke's Ch. Kalamazoo, Mich. Dio. W. M.

**CLAIBORNE, William Stirling**, *Sewanee, Tenn.*—Roan. 1896; Un. So. 1899. **d** 1889, **p** 1901, Bp. Gailor. R. of Sewanee, Dio. Tenn. 1900. **F** Missy. St. Agnes, Cowan, Tenn. 1899-1900.

**CLAMPETT, Frederic William**, *Trinity Church, San Francisco, Cal.*—T. C. D. B. A.

1882, M. A. 1886. **d** 1881, **p** 1883, Bp. of Down. R. Trin. Ch. San Francisco, Cal. 1900. **F** Asst. of Loughgilly, Dio. Arm. 1881-83; Asst. Min. of St. Barthol. N. Y. 1884-88; R. of Ch. Ch. Springfield, Ill. 1888-92; R. Columbus, O. 1892; Gr. Ch. Sandusky, O.; R. St. Pet. Ch. Baltimore, Md.

**CLAPHAM, Henry Horace**, *Tacoma, Wash.*—**d** 1884, **p** 1885, Bp. Kip. R. Trin. Ch. and Trin. Miss. Tacoma, Wash. Dio. Oly.

**\*CLAPP, Walter Clayton**, *Bontac, P. I.*—Am. B. A. 1883; Nash. B. D. 1892. **d** 1887, Bp. Potter, **p** 1888, Bp. Paret. Miss. at Bontoc, in P. I. 1901. **F** P. in C. of St. Mary's Chap. Mt. Cal. Par. Baltimore, Md. 1887-92; Prof. at Nash. 1892-94; Asst. St. Clem. Phila. 1896-98; R. St. John's, Toledo, O. 1898-1901.

**CLAPP, Walter Nicholas**, *66 E. Penn Street, Germantown, Phila. Pa.*—Col. B. A. 1900; G. T. S. 1903. **d** 1903, Bp. Burgess, **p** 1904, Bp. Whitaker. Asst. St. Luke, Germantown, Pa.

**CLARE, George Hunter**, *Bellaire, O.*—**d** and **p** in the Church of Rome. A Unitarian Min. for some years. Received into the P. E. Ch. by Bp. Gailor on the Feast of St. Matthias, 1897. R. Martin's Ferry and Bellaire, O. **F** R. of St. Mary Magdalene's Ch. Fayetteville, Tenn.

**CLARK, Aaron Baker**, *Rosebud Agency, S. D.*—Un. Vt.; G. T. S. **d** 1886, **p** 1887, Bp. Doane. Rosebud Miss. S. D. Dio. S. D. 1889. **F** Greenwich and Schuylerville, N. Y. 1886-88; St. Philip's, Belmont, N. Y. 1888-89.

**CLARK, Alfred Severiano**, *18 E. Oak Street, Stockton, Cal.*—**d** 1871, **p** 1873, Bp. J. P. B. Wilmer. P. in C. St. John's, Stockton, Dio. Cal. **F** Gr. Ch. Monroe, La. 1872-73; St. John's Ch. New Milford, Conn. 1876-79; St. John's Ch. Thibodaux, La. 1882-92; R. Ch. Ch. Los Angeles, 1892.

**CLARK, Charles Grant**, *Hollis, L. I., N. Y.*—Berk. **d** 1899, Bp. Brewster, **p** 1900, Bp. Worthington. R. St. Gabr. Ch. Hollis, Dio. L. I. 1901. **F** Asst. St. Ann's Ch. Morrisania, N. Y. City, 1899-1901.

**CLARK, Edward Huntington**, *213 W. Livingston Street, Pontiac, Ill.*—Wms. B. A. 1878; Sea. B. D. 1885. **d** 1885, **p** 1885, Bp. Whipple. P. in C. Gr. Ch. Pontiac, Ill. 1897. **F** Nativity, Wells, Minn. 1885-90; Red Wing, Minn. 1890-92; Englewood, Ill. 1892-93; Elgin, Ill. 1893-94; Park Ridge, Ill. 1895-97.

**CLARK, E. Warren**, *Nashville, Tenn.*—Rut. A. B. 1869, A. M. **d** 1880, **p** 1883, Bp. Clark. **F** St. Pet. by the Sea, Narragansett Pier; Ascens. Wakefield, R. I.; St. Jas. Fremont, Neb.; Ch. Ch. Nashville, Tenn. Tallahassee, Fla. Author, "Japan;" "Hong-Kong to the Himalayas;" Sermons.

**CLARK, Fletcher**, *1411 N. 18th Street, Philadelphia, Pa.*—Rut. 1873. **d** 1884, **p** 1885, Bp. Stevens. Missy's in Phila.

**CLARK, Frank Pinckney**, *Front Royal, Va.*—Seton Hall Coll. N. J. 1868; Theo. Sem. Va. 1880. **d** 1889, **p** 1891, Bp. Whittle. **F** Brandon Ch. Va. 1889-90; Asst. Grace Ch. Brooklyn, N. Y. 1890-91; R. of St. Geo. Lee, Mass. 1891-92; Min. in C. of P. E. Hosp. Miss. Phila. Pa. 1893-94; R. St. Geo. Phila. Pa. 1894.

**CLARK, George Henry**, *Hartford, Conn.*—Ya. 1843; Tr. D. D. 1862. **d** 1846, **p** 1847, Bp. Eastman. Non-Par. Dio. Conn. **F** All Ss. Worcester, Mass. 1846-54; St. John's Ch. Savannah, Ga. 1854-61; Ch. Ch. Hartford, Conn. 1862-67. Author, *Oliver Cromwell* (1895).

**CLARK, Horace**, *Houston, Tex.*—Bay. Un. Tex. M. A. 1867, LL. D. 1873. **d** 1878, **p** 1879, Bp. Gregg. Retd. **F** Asst. Ch. Ch. Houston, Tex. 1879-80; R. Ch. of the Good Shepherd, Corpus Christi, Tex. 1880-96. Prest. for twenty yrs. of Bay. Fem. Coll. Independence, Tex.

**CLARK, James Starr**, *3136 Broadway, New York, N. Y.*—**d** 1855, **p** —.

**CLARK, James Walters**, *St. James' Ch., 8th Street, N. E., Washington, D. C.*—Tr. B. A. 1863, M. A. 1866. **d** 1868, **p** 1860, Bp. Williams. R. of St. Jas. Washington, Dio. Wash. 1882. **F** Asst. St. Andr. Stamford, Conn. 1868; Miss. at Putnam, Conn. 1868-76; R. of Ch. Ch. Pomfret, Conn. 1873-74; Asst. St. John's, Wash. 1877-81; Asst. St. Jas. Wash. 1881-82.

**CLARK, Loring**, *St. Paul's Ch., St. Louis, Mo.*

**CLARK, Rufus Wheelright**, *49 Erskine Street, Detroit, Mich.*—Wms. B. A. 1865, M. A. 1868, S. T. D. 1890; G. T. S. 1868. **d** 1867, **p** 1868, Bp. Clark. R. of St. Paul's Ch. Detroit, Mich. Dio. Mich. 1877. **F** Asst. Cal. Ch. N. Y. City, 1868; R. of St. John's Ch. Portsmouth, N. H. 1868-71; Trin. Columbus, O. 1871-77. Author, *Church in Thy House* (1890); *New England in the North Western Territory* (1898).

**CLARK, Walter Bird**, *2940 Steiner Street, San Francisco, Cal.*—West. B. S. 1889; West. Theo. Sem. (Pres.); Kan. Div. Sch. B. D. 1894. **d** 1894, **p** 1895, Bp. Thomas. R. St. M. the Vir. San Francisco, Cal. **F** Grace Ch. Ottawa, Kan. 1893-95; R. St. John's Ch. Abilene, Kan. 1895; R. Ch. of the Merciful Sav. Hupa Dio. Sac.

**CLARK, Webster Loring**, *Benicia, Cal.*—St. Aug. Col. Ben. Cal. **d** 1890, **p** 1892, Bp. J. H. D. Wingfield. Gen'l Miss'y Dio. Sac. formerly N. Cal. 1890.

**CLARK, William Meade**, *110 N. 5th Street, Richmond, Va.*—Un. Va.; Theo. Sem. Va. 1880. **d** 1880, **p** 1881, Bp. Whittle. R. of St. Jas. Richmond, Va. 1896. Ed. *Southern Churchman* since 1899. Exam. Chap. of Va. 1891. Director of Va. Historical Soc. since 1897. **F** R. of St. Jas. Par. Mecklenburg Co. 1881-83; Lexington Par. 1882-86; N. Car. 1886-91; St. Geo. Fredericksburg, 1891-96.

**CLARK, George Bernard**, *Alliance, Neb.*—**d** 1892, **p** 1893, Bp. Worthington. R. Alliance. **F** So. and West. Superior, Wis.; Royalton, Vt. 1897.

\***CLARKE, Arthur Cleveland**, *Manlius, N. Y.*—St. S. B. A. 1886. **d** 1889, **p** 1890, Bp. Huntington. Chap. St. John's Sch. Manlius. Dio. C. N. Y. 1891. **F** Harpersville and Windsor, N. Y. 1889-90; Afton, N. Y. 1890-91.

**CLARKE, Herbert Morison**, *112 Comstock Avenue, Syracuse, N. Y.*—Ho. B. A. 1876; Harv. B. A. 1878. Ph. D. 1884. **d** 1892, **p** 1892, Bp. Spalding. **F** Asst. Prof. of Greek. St. S. 1887-89; Miss. at Littleton, Col. 1892-93; Fulton, N. Y. 1893-96; R. Ch. Ch. Indiana, Pa. 1896.

**CLARKE, John Louis Petit**, *Youngstown, O.*—**d** 1896, **p** 1897, Bp. W. A. Leonard. Asst. St. John's, Youngstown, Dio. O. 1902. **F** St. David's Miss. Lorain, O. 1896-97; R. Trin. Ch. Findlay, O. 1897-1902.

**CLARKE, James Winslow**, *The Kanatah, Utica, N. Y.*—Ho. spec. course; Berk. Div. Sch. **d** 1896, **p** 1897, Bp. Huntington. R. St. Andr. Utica; Chap. Ho. of the G. Shep. P. in C. St. Paul's Chap. Deerfield, Dio. C. N. Y. 1896. **F** VanEtten and Spencer, N. Y. 1896.

\***CLARKE, William Bours**, *Seneca Falls, N. Y.*—St. S. B. A. 1883; Berk. 1886. **d** 1886, **p** 1887, Bp. Huntington. R. of Trin. Ch. Seneca Falls, Dio. C. N. Y. 1893. **F** In C. of Antwerp and Evans Mills, N. Y. 1886-90; R. of Grace Ch. Cortland, N. Y. 1890-93.

**CLARKSON, Augustus Vallette**, *Croton, N. Y.*—R. of St. Augustine's Ch. Croton, Dio. N. Y. 1854.

\***CLARKSON, David Henry**, *Greenwich, N. Y.*—St. S.; G. T. S. **d** 1895, Bp. Nicholson. **p** 1895, Bp. Spalding. R. St. Paul's, Greenwich, 1904. **F** Miss. at Col. City, Col. 1895-96; St. Luke's, Fort Collins, Col. 1896-98; Ch. of the Redeem. Bathgate, N. D. 1898-1900; R. Jamestown, N. D. 1900-03. Asst. and adjacent Missions S. T. in Roxborough, Philadelphia, Pa. 1903-04.

\***CLAUSEN, Charles John**, *Canandaigua, N. Y.*—Nash. A. B. 1873, B. D. 1876. **d** 1876, **p** 1877, Bp. Talbot. R. of St. John's Ch. Canandaigua, Dio. W. N. Y. 1891. **F** Gr. Ch. Lafayette, Ind. 1876-81; Ho. Com. Utica, N. Y. 1881-86; Trin. Canaseraga, N. Y. 1886-91.

\***CLAY, Albert**, *The Rectory, Foxburg, Pa.*—St. Aug. Cant. **d** 1889, **p** 1890, Bp. Lewis of Ont. R. Mem. Ch. of Our Father, Foxburg, Pa. 1904. **F** In C. of Gr. Ch. Miles Grove, Pa. 1898-1904; St. Paul's, Central City, Colorado, 1895-1898; Ch. Ch. Bayfield, Wis. 1892-1895. Asst. St. John's, Prescott, Ontario, Canada, 1890-1892.

**CLAYBROOK, Willoughby Newton**, *Huntsville, Ala.*—W. & L. 1895; Theo. Sem. Va. 1898. B. D. 1899. **d** 1898, **p** 1899, Bp. Whittle. Asst. Ch. of Nativ. Huntsville, Ala.

**F** Bloomfield Par. Va. 1898-1901; R. Ch. Ch. Tyler, Tex. 1901.

\***CLEAL, Joseph Pacy**, *The Calvert, Dayton, O.—d* (Perpetual) 1895, Bp. Vincent. St. Marg. Miss. Dayton, O.

\***CLENDENIN, Frank M.**, *Westchester Avenue, N. Y. City.—Col.*: Nash. S. T. D. 1894. **d** 1880, **p** 1880, Bp. Seymour. R. of St. Peter's, Westchester, N. Y. City, 1887. **F** St. Geo. Belleville, Ill. 1880-83; Grace Ch. Cleveland, O. 1883-87. Author, *Idols by the Sea, and Other Sermons* (1890); Reviews, Articles, Addresses, Pamphlets.

**CLERC, Francis Joseph**, *Philipsburg, Pa.—Tr.* B. A. 1843, M. A. 1846; St. Paul's, Palmy, Mo. D. D. 1860. **d** 1846, **p** 1847, Bp. Brownell. R. of St. Paul's Ch. Philipsburg, Pa. 1877. **F** Asst. Trin. Ch. N. Y. City, 1846-47; E. Windsor, Conn. 1847-49; St. John's, St. Louis, Mo. 1849-56; St. Paul's College, Palmyra, 1856-57; Grace Ch. St. Louis, Mo. 1857-60; St. John's, Carlisle, Pa. 1860-67; Cal. Monu. Ch. and Deaf-Mute Miss. Phil. 1867-68; St. Stephen's Deaf-Mute Miss. Phil. 1868-72; College at Burlington, N. J. 1872-77.

**CLEVELAND, Edmund Francis Xavier**, *Dundee, Ill.—Un.* Mich. M. D. 1868. **d** 1879, **p** 1886, Bp. McLaren. R. of St. Jas. Dundee, Ill. Dio. Chic.

**CLEVELAND, Edward Horace**, 220 *Grimell Street, New Bedford, Mass.—Rac.* B. A. 1878, M. A. 1881; G. T. S. 1881. **d** 1881, Bp. McLaren, **p** 1882, Bp. Littlejohn. R. St. Mart. New Bedford, Mass. 1904. **F** Ch. of the Redeemer, Brooklyn, N. Y.; Asst. St. Mark's Ch. Orange, N. J.; R. of Ch. Ch. Ridgewood, N. J.

**CLEVELAND, William Joshua**, *Pine Agency, S. D.—Ho.* M. A. 1869. **d** 1872, Bp. Howe, **p** 1873, Bp. Hare. **F** Miss. to the Sioux Ind. 1872-88; Miss. to Whites and Ind. Madison, Howard and Flandreau, 1888-97. Author, Trans. of Hymns, Catechisms, etc., into Sioux; Ed. of Mission Paper *Anpao Kin* in Sioux. R. Ch. Ch. Susquehanna, Pa. 1897-99. Returned to Indian Mission Work in South Dakota, 1890, at Pine Ridge, S. D.

**CLICKNER, George Miltenberger**, *Cumminsville, Cincinnati, O.—Dick.* B. A. 1881. **d** 1887, **p** 1888, Bp. Paret. R. St. Phil. Northside, Cincinnati, O. **F** Asst. Emman. Ch. Baltimore, 1887-88; Asst. Grace Ch. Baltimore, and in C. of Adv. Chap. 1888-91; R. of St. Mark's Ch. Baltimore, Md.

**CLIFT, Theodore W.**, *Aiken, S. C.—K.* C. W. **d** 1884, **p** 1886, B. of Newfld. R. of St. Thaddaeus' Ch. Aiken, Dio. S. C. 1896. **F** Green Bay, Nfld. 1884-86; Carbonear, Nfld. 1886-91; Chester, Nova Scotia, 1891-96.

**CLIFT, William Buxton**, *Fair Haven, Vt.—Mid.* B. A. 1888; G. T. S. 1891. **d** 1891, **p** 1892, Bp. Bissell. R. St. Luke's Ch. Fair Haven, Dio. Vt. **F** Miss. North Troy and Newport, Vt. 1891-93; R. St. Mark's, Chester, Ill. 1893.

**CLIFTON, Edward George**, 611 E. 158th *Street, N. Y. City.—d* 1896, Bp. Potter. Min. in C. of St. David's Chap. N. Y. City, 1898.

**CLINCH, Nicholas Bayard**, *Rockford, Ill.—d* 1894, **p** 1895, Bp. McLaren. R. of Emman. Ch. Rockford, Ill. Dio. C. 1897. **F** Asst. Grace Ch. Chicago, Ill.

**CLOPTON, John Jones**, *Casanova, Va.—Theo. Sem.* Va. 1882. **d** 1882, Bp. Whittle, **p** 1883, Bp. Peterkin. Cedar Run Par. Dio. Va. **F** Petersburg, Va. 1882-84; Manchester, 1884-95; Upper Truro Par. Va. 1895. Author, *Sketches of the Old South*.

**CLOUD, James Henry**, 2606 *Virginia Avenue, St. Louis, Mo.—Gallau.* B. A. 1886, M. A. 1889. **d** 1889, Bp. Seymour, **p** 1893, Bp. Tuttle. Min. of St. Thomas, St. Louis, Dio. Mo. 1891. Gen. Miss. to the Deaf in Western and Northwestern Dioceses, 1893. **F** All Souls, Phila. Pa. 1890-91.

**CLOVER, George Frederick**, *St. Luke's Hospital, N. Y. City.—Ho.* 1889. **d** 1890, **p** 1891, Bp. Huntington. Past. and Supt. St. Luke's Hosp. N. Y. City, 1900. **F** R. Cal. Ch. Homer, N. Y. 1891-92; Asst. Past. and Supt. St. Luke's Hosp. 1892-1900.

**CLOWES, Hector Eaches**, *Kalispell, Mont.—Sea.* **d** 1880, Bp. Whipple, **p** 1885, Bp. Brewer. Ch. Ch. Miss. Kalispell, Mont. Dio. Mont. 1896. **F** Gen. Miss. Dio. Mont. 1880-85; Ft. Benton, Mont. 1885-86.

**COALE, W. Alexander**, *Earleville, Md.—d* and **p** Bp. Whittingham; North Sassafras Par. Earleville, Md. Dio. E.

**COATES, Azael**, 1647 *S. 5th Street, Philadelphia, Pa.—F* Asst. St. Paul's, Camden, Dio. N. J. 1902.

**COBB, Roderick Provost**, *Troy, N. Y.—F.* and M. M. A. **d** 1891, **p** 1892, Bp. Scarborough. R. Ch. Ch. Troy, N. Y. Dio. Al. 1900. **F** Crosswicks, N. J. 1891-92; R. St. Paul's, Rahway, N. J. 1892-1900.

**COBBS, Edward Ellerbe**, 423 *Madison Avenue, Montgomery, Ala.—Un.* So. G. T. S. S. T. B. 1899. **d** 1899, Bp. Wilmer, **p** 1900, Bp. Barnwell. R. St. John's Montgomery, Dio. Ala. 1902. **F** Asst. in same 1899-1902.

**COBBS, Richard Hooker**, *Greensboro, Ala.—Un.* Ala.; Gen. D. D. **d** 1858, **p** 1860, Bp. Cobbs. R. Greensboro, Dio. Ala. 1861. **F** Asst. Ch. of Nativ. Huntsville, 1858-60.

**COBDEN, Richard**, *Larchmont Manor, N. Y.—B.* Troy, N. Y. Col. **d** 1889, **p** 1890, Bp. Potter. R. of St. John's Larchmont, Dio. N. Y. **F** Asst. Min. of St. Mark's Ch. N. Y. 1889-97.

**COCHRAN, William**, 1210 *Locust Street, St. Louis, Mo.—Chic.* Theo. Sem. 1905. **d** 1903, **p** 1904, Bp. Tuttle. City Miss. 1904. **F** Asst. Ch. Ch. Cath. St. Louis, Mo.

**COCHRANE, Robert W.**, 220 E. 20th *Street, N. Y. City.—d* 1887, **p** 1889, Bp. Littlejohn. Asst. St. Thom. Chap. N. Y. City. **F**

St. Mich. Brooklyn; St. Aug. Trin. Par. N. Y. City; Ascens. Green Pt.

**COCKCROFT, Frank N.**, *Henrietta, Mich.*—G. T. S. d and p 1897, Bp. Talbot. R. Ch. Ch. Henrietta, Mich. F Asst. Min. Zion and St. Tim. N. Y. City, 1899.

**COCKE, Henry Teller**, *Winston Salem, N. C.*—Va. Mil. Inst. 1895; Theo. Sem. Va. 1900. d 1900, Bp. Peterkin, p 1901, Bp. Randolph. R. St. Paul's, Winston, N. C. 1904. F M. St. Paul, New Orleans, La. 1902; R. St. Paul, Mexico, Mo. 1902-03; Asst. Gr. Ch. Baltimore, 1903-04.

**CODDINGTON, Herbert Guibord**, *106 Harrison Street, Syracuse, N. Y.*—Syr. B. A. 1886; G. T. S. N. Y. 1886-88. d 1888, p 1889, Bp. Huntington. R. of Grace Ch. Syracuse, Dio. C. N. Y. F R. of St. John's Ch. Marcellus, N. Y. 1888-91; R. St. Phil. Ch. Syracuse, (for Colored people) which he founded 1897. I. C. St. John's Miss. Phoenix, which he founded in Jan. 1903. Author, Sermons and Addresses.

**CODMAN, Rt. Rev. Robert**, *143 State Street, Portland, Me.*—Tr. D. D. d 1893, Bp. Whitaker, p 1894, Bp. Grafton. Bishop of Maine, 1900. Cons. Bpp. Niles, Doane, Dunn (Quebec), Lawrence, Kingdon (Frederickton), Huntington. F R. St. John's Ch. Boston Highlands, Mass.

**COE, Reginald Heber**, *Belmont, Mass.*—Ho. M. A. 1893; Epis. Theo. Sch. Camb. 1899. d 1900, p 1901, Bp. Lawrence. Min. All SS. Ch. Belmont. Dio. Mass.

**COERR, Charles Thompson**, *West Plains, Mo.*—Ya. Med. Col.; Berk. Div. Sch. 1866-71. d 1871, Bp. Huntington, p 1873, Bp. Doane. R. All SS. West Plains, Mo. F Asst. Ch. Ch. Binghamton, N. Y. 1871; R. Zion Ch. Morris, N. Y. 1872; R. Ch. Good Shep. 1873; Minn. 1876-81; Sec. of Dio. Minn. 1878-82; Warsaw and Palmyra, N. Y.; St. Mark's, Wilmington, N. C.; R. Renovo, Pa. 1891-1901; R. Ch. Ch. Redding, Dio. Conn. 1901.

**\*COERR, Jacob Morris**, *1006 Madison Avenue, Albany, N. Y.*—St. S. Spec. Course. d 1897, Bp. Rubinson, p 1898, Bp. Talbot. R. St. Andr. Ch. Albany, N. Y. 1903. F Asst. Trin. Ch. Pottsville, Pa. 1897-98; In C. St. Jas. Chap. Tremont, N. Y. C. 1898; Asst. St. Jas. Ch. N. Y. C. 1898-1900; R. St. Paul's Ch. Norwalk, Conn. 1900-02; Asst. Trin. Ch. Hoken, N. Y. 1902.

**COFFEY, William S.**, *Eastchester, N. Y.*

**COFFIN, Alexander**, *Redwood Falls, Minn.*—Bp. Field Col. Nfld. d 1894, p 1896, Bp. Nicholson. R. Ho. Com. Redwood Falls, Minn. 1903. F Shell Lake, Wis. 1894-96; St. Pet. N. LaCrosse, 1896-98; St. Phil. Joplin, Mo. 1898-1901; R. St. Luke's, Jackson, Dio. Tenn. 1901.

**COFFIN, J. M.**, *E. Fairfield, Vt.*

**COGLEY, Charles Grinnell**, *Wayside, Md.*—Coln. Un. B. A. 1893. d 1894, Bp. Paret.

Min. in C. Wm. and Mary Par. Md. Dio. Wash. 1894.

**COGSWELL, Colwort Kendall Pier**, *2114 McCulloch Street, Baltimore, Md.*—d 1892, p 1893, Bp. Leonard. Asst. St. Geo. Baltimore, Md. F Asst. St. And. Ch. Baltimore, Md. Dio. Md.; R. St. Jas. Old Town, Dio. Me.

**COIT, Charles Wheeler**, *234 N. Carey Street, Baltimore, Md.*—Tr. M. A.; G. T. S. B. D. d 1885, p 1886, Bp. Niles. R. St. Luke's, Baltimore, Dio. Md. 1898. F R. St. Luke's, Charleston, N. H. 1885-88; Asst. Mast. St. Paul's Sch. Concord, N. H. 1888-98.

**COIT, Joseph Howland**, *St. Paul's School, Concord, N. H.*—St. Jas. B. A. and M. A.; Ho. S. T. D.; Dart. LL. D. d 1854, p 1855, Bp. Whittingham. R. of St. Paul's Sch. Concord, N. H. Dio. of N. H. 1895. F Asst. Prof. of Math., Prof. of Physics and Chem., Prof. of Math. St. Jas. 1856-64; Vice R. of St. Paul's Sch. Concord, N. H. 1865.

**COLBURN, Edward Augustus**, *2207 15th Street, Baltimore, Md.*—St. Jas. B. A. 1851, M. A. 1854. d 1854, p 1856, Bp. Whittingham. Retrd. 1905. F R. of Deer Creek and Churchville Par. Md. Dio. Md.; John's Ch. New Haven, Conn. with St. Andr. Northford, Conn. 1877-79; Tem. C. Amer. Ch. Dresden, Saxony, 1884; Loc. ten. St. Laur, Ch. Reading, Eng.

**COLE, Frederick Bradford**, *Wickford, R. I.*—Tr. B. A. 1893, A. M. 1899. d 1893, Bp. Clark, p 1895, Bp. Dudley. R. of St. Paul's Ch. Wickford, Dio. R. I. 1897. F Asst. Ch. of the Messiah, 1893-97; St. Paul's Ch. Providence, R. I. 1897.

**\*COLE, John S.**, *8455 Green Street, Chicago, Ill.*—West. Theo. Sem. 1898. d 1898, p 1898, Bp. McLaren. Ch. of the Annunc. and Incar. Chicago, 1898.

**COLE, John Thompson**, *Ogontz, Pa.*—Un. Va.; Theo. Sem. Va. d 1883, Bp. Whittle, p 1883, Bp. Peterkin. R. St. Paul's, Cheltenham, Dio. Pa. 1899. F Miss. to Japan, 1883-94; Asst. St. Paul's Ch. Louisville, Ky. 1886-87 (while on leave); on leave 1892-94 (Asst. of the Epip. Washington, D. C. 1892-95; transf. to Md. 1894); Asst. Ch. of the Ho. Com. 1896; Asst. Ch. Ch. N. Y. City, 1896-97; Sec. A. C. M. S. 1895-98; Asst. St. Paul's Cheltenham, Pa. 1898-99.

**COLE, Lewis Frank**, *Ch. Rooms, Pittsburgh, Pa.*—d 1878, p 1878, Bp. Whipple. Archd. Dio. of Pitts. 1896. F R. St. Charles, Minn. —81; All SS. Minneapolis, 1881-85; Ho. Innoc. Evansville, Ind. 1885-88; Greencastle, Ind. 1888-90; Marion, Ind. 1890-93; Archd. Dio. Ind. 1893-96; Sec. Dio. Minn. for three years.

**\*COLE, Lawrence Thomas**, *147 W. 91st Street, New York, N. Y.*—Un. Mich. B. A. 1892, M. A. 1896; G. T. S. B. D. 1926; Col. Ph. D. 1898. d 1895, Bp. Potter, p 1896, Bp. Davies. R. Trin. Sch. New York, 1903. F Post Grad. Sch. Ch. Univ. Bd. Reg. 1895-98; Missy. at Crawfordsville, Ind. 1898; Archdn.

Dio. Mich. City. 1899; Warden St. Steph. Coll. Annandale, N. Y. 1899. Author, *The Basis of Early Christian Theism* (1898).

**COLE, Thomas Lafayette**, *Newton Lower Falls, Mass.*—Jo. Hpkns. Spec. Std. 1881-83. **d** 1883. Bp. Starkey, **p** 1884. Bp. Potter. R. St. Mary's, Newton Lower Falls, Mass. 1901. **F** Asst. Emman. Baltimore, Md. 1883-84; R. St. Marg. Staatsburgh, N. Y. 1884-89; R. Trin. Ch. Portland, Ore. 1889-96; R. St. Marg. Staatsburgh. 1898-1901.

\***COLEMAN, Harvey Kay**, *Mexico, Mo.*—**d** 1895. **p** 1896. Bp. Perry. R. St. Paul's, Mexico, Mo. **F** Asst. Min. St. Geo. Ch. St. Louis, Mo. 1896; Prin. Rice Col. Inst. Paxton, Ill.; Trin. Ch. DeSoto, Mo. 1897; Kansas City, Mo.

**COLEMAN, John**, *New York City.*—G. T. S. 1871. **d** 1871. **p** 1871. Bp. Stevens. **F** Asst. St. Mark's Ch. Phil. 1871-72; In C. of the Ho. Conf. Rahway, N. J. 1872-74; R. Trin. Ch. Niles, Mich. 1874-76; R. St. John's Ch. New Haven, Conn. with St. Andr. Northford, Conn. 1877-79; Tem. C. Amer. Ch. Dresden, Saxony, 1884; Loc. Ten. St. Laur. Ch. Reading, Eng.

**COLEMAN, Rt. Rev. Leighton**, *Wilmington, Del.*—G. T. S. 1861; Ho. Hon. M. A. 1865, L. L. D. 1888; Rac. S. T. D. 1875. **d** 1860, **p** 1861, Bp. A. Potter. Bp. of Delaware. Cons. 1889, by Bpp. W. A. De Wolfe Howe, Whitaker, Adams, Scarborough, Whitehead and Rulison. **F** St. Luke's Ch. Bustleton, 1861-63; St. John's Ch. Wilmington, Del. 1863-66; St. Mark's Ch. Mauch Chunk, 1866-74; Trin. Ch. Toledo, O. 1874-79; In England, 1879-87; R. Ch. of the Redem. Sayre, Pa. 1887-89. Author: *The History of the Lehigh Valley* (2 editions); *The Church of America* (1895); Sermons, Addresses, Pastorals, Essays, etc.

**COLES, Roberts**, *Jenkintown, Pa.*—Sea. B. D. **d** 1885. Bp. Whipple. **p** 1888. Bp. Whitaker. R. Jenkintown, Dio. Pa. 1888.

**COLEY, Edward Huntington**, *Utica, N. Y.*—Ya. B. A. 1884; Berk. Div. Sch. **d** 1887, **p** 1888. Bp. Williams. R. Calv. Ch. Utica, N. Y. Dio. of C. N. Y. 1897. **F** Cur. St. John's Ch. Stamford, Ct. 1837-88; Min. in C. Ch. Ch. Savannah, Ga. 1888-89; R. St. Mary's Ch. So. Manchester, Ct. 1889-93; Asst. R. St. John's Ch. Stamford, Ct. 1893-97; Registrar. C. N. Y. 1897—

**COLEY, James Edward**, *Hamden, Conn.*—Tr. B. A. 1855, M. A. 1858. **d** 1857. **p** 1859. Bp. Williams. Gr. Ch. Hamden, Dio. Conn. 1900. **F** Asst. Min. New London, Ct. 1858-59; R. Westville, Ct. 1859-62; Monroe, Ct. 1862-77; Wilton, Ct. 1884-92; R. Hamden, Ct. 1895-97.

**COLLADAY, Samuel R.**, *Middletown, Conn.*—Berk. Div. Sch. B. D. 1901; Un. Pa. B. A. 1891. **d** 1894, **p** 1895. Bp. Whitaker. Prof. Lit. and Inter. N. T. Berk. Div. Sch. 1900, and R. Ch. Ch. Middle Haddam, Conn. 1902. **F** Asst. St. Jas. Ch. Philadelphia, Pa. 1894-96; R. Ch. of Mess. Philadelphia, Pa. 1896-1900.

\***COLLAR, Thomas John**, *1112 Western Avenue, Topeka, Kan.*—Kan. Theo. Sch. 1902. **d** 1903. Bp. Millsbaugh.

**COLLIER, Arthur Wm. Henry**, *Washington, D. C.*—King Hall, D. C. 1904. **d** 1904. Bp. Satterlee. Asst. St. Luke's, Washington, D. C.

**COLLIER, Henry Borradaile**, *1312 Guerrero Street, San Francisco, Cal.*—St. John's Col. Winnipeg, Man. **d** 1888. Bp. Saskatch, **p** 1891, Bp. Knickerbacker. R. Ho. Innoc. San Francisco, Cal. 1903. **F** Calgary, Can. 1888-89; Red Deer, 1889-90; Ashland, Wis. 1890; Gethsemane Ch. St. Paul, Minn. 1890-91; Hammond, Ind. 1891-92; Sprague, Wash. 1892-93; Missy. St. John's, San Francisco, Cal.; R. All SS. Watsonville, Cal. 1897-1903.

**COLLINS, Charles Francis**, *6205 Elizabeth Avenue, St. Louis, Mo.*—**d** 1852, **p** 1853. Bp. Otey. In C. of St. Matt. Miss. St. Louis, with St. Mary's, Shrewsbury, Mo. Dio. Mo. **F** R. of St. Mark's, Williamsport, 1853-57; St. John's, Ashwood, 1855-57; Zion Ch. Brownsville, 1857-59; Trin. and Brownsville, 1860-61; R. St. Matt. Covington, 1861-70; Brownsville, 1867; Ravenscroft, 1866-70; Trin. Ch. Mason, 1871-74; Brownsville, 1878-82; Covington, 1880-82; all in Tenn.; R. All SS. De Soto, Mo. 1890-93.

**COLLINS, Edward**, *768 John R. Street, Detroit, Mich.*—St. Bon. Miss. Col. Warminster. Wilts. **d** 1887. Bp. Harris, **p** 1891. Bp. Davies. P. in C. of Ch. Ch. Dearborn, Mich. Dio. of Mich. 1894. **F** Gen. Miss. in Huron and Sanilac Cos. 1889-90; R. of St. Steph. Ch. Detroit, Mich. 1890-94.

\***COLLINS, Ernest Victor**, *Chambersburg, Pa.*—Ho. Soph. Eng. Pr. Essay 1889, 2nd Cobb Essay 1890, B. A. 1891, M. A. 1895; G. T. S. 1895. **d** 1895, **p** 1895. Bp. Potter (for Mil.). R. Trin. Ch. Chambersburg, Pa. 1899. **F** Asst. Ch. of Mess. Brooklyn, N. Y. 1895-99.

**COLLINS, Frederick Irving**, *25 Messer Street, Providence, R. I.*—Un. Wis. 1890; G. T. S. 1894. **d** 1894. Bp. Potter. **p** 1895. Bp. Vincent. R. Ch. Mess. Prov. Dio. R. I. 1899. **F** Trin. Ch. Connersville, Ind. 1894-95; Ho. Innoc. Ch. Edwardsville, Ind. 1895-98; Trin. Ch. Newport, R. I. 1898-99.

**COLLINS, Henry Clinton**, *St. Michael's Rest, N. Yakima, Wash.*—Jn. Hopk. 1889; Alex. 1890; Balt. Med. M. D. 1892. **d** 1890, **p** 1892. Bp. Adams. **F** Emman. Ch. Baltimore, 1890-91; Asst. Ch. of Mess. 1891-92; Whitmarsh Par. 1892-94; Missy. in China, 1894-1900; Univ. of Va. 1900-01; Salmon, Ida. 1901-04. N. Yakima, Wash. 1904.

**COLLOQUE, Edwin Walter**, *Sewaren, N. J.*—St. S. B. A. and M. A. 1871-76; G. T. S. 1896; Wesl. D. D. 1896. **d** 1876. Bp. Scarborough, **p** 1877. Bp. Bedell. R. St. John's Ch. Sewaren, N. J. 1901. **F** St. Paul's Ch. Medina, O. 1876; St. Paul's Ch. Fremont, O. and St. Mark's Ch. Cleveland, O. 1887; R. St. Paul's Ch. Oxford, Dio. C. N. Y. 1888.

**COLLOQUE, Orrok**, *Howe's Mil. School, Lima, Ind.*—Trin. B. A. 1890, M. A. 1902; Univ. N. Y. M. A. 1901, Ph. D. 1904; G. T. S. 1902. **d** 1902, **p** 1903. Bp. Potter. Master Howe's Mil. Sch. Lima, Ind. 1904. **F** On Staff Cath. St. John the Div. N. Y. City.



**COLMORE, Charles Blayney**, *Havana, Cuba*.—Univ. So. M. A. 1902, B. D. 1903. **d** 1903, **p** 1904, **Bp.** Gailor. Havana, Cuba, 1905. **F** Pulaski, Tenn. 1903-05.

**COLTON, Wm. Neely**, *417 E. 13th Street, N. Y. City*.—**d** 1903, **Bp.** Potter. Asst. Gr. Chap. N. Y. C. 1903.

**COLVIN, Otway**, *Cape Girardeau, Mo.*—**d** 1889, **p** 1889, **Bp.** Knickerbacker. R. Ch. Ch. Cape Girardeau, Dio. Mo. **F** R. St. John's Ch. Mount Vernon, Ind. Dio. Ind.

**COLWELL, James Winsor**, *Greenville, R. I.*—**d** 1872, **Bp.** Clarke, **p** —. R. St. Thom. Ch. Greenville, and St. Alb. Centredale, R. I.

**COMBS, Lawrence R.**, *Lancaster, Va.*—**d** 1883, **p** 1884, **Bp.** Whittle. **F** R. Gordonsville, Va. 1883-88; Miss. Covington, Va. 1889-97; R. St. Luke's Seaford, Del. 1897.

**COMINGS, George Philander**, *Girard, Kan.*—Dart. B. A. 1842, M. A. 1843. **d** 1847, **p** 1848, **Bp.** Chase. R. Em. Girard, Kan. Dio. Kan. 1894. **F** Prof. in Jubilee Co. 1844-57; Prof. in S. P. Col. Palmyra, Mo. 1848-58; Prin. Mon. Inst. Mo. 1860-77; R. St. John's Ch. Girard, 1878-94.

**CONANT, Clarence M.**, *Waterford, Pa.*—Hom. Med. Col. M. D. 1873. **d** 1890, **Bp.** Starkey, **p** 1891, **Bp.** Doane. St. Pet. Waterford, Pa. and St. Matt. Union City Pa. **F** Zion Ch. Manchester Cen. Vt. 1890-91; R. Ch. Ho. Name, Boyntonville, and St. Paul's Ch. Raymentertown, N. Y. 1891; Asst. R. Emman. Ch. Little Falls, N. Y. 1891-92; P. in C. Mem. Middleville, and Trin. Fairfield, N. Y. 1892; R. St. Thom. Berkley, Va. 1900-01; R. St. Mark's Ch. Fincastle, with Trin. Buchanan, Botetourt Co. Dio. S. Va. 1901-04.

**CONE, Herbert D.**, *Nutley, N. J.*—Wn. Res. Un. B. A. 1878; Pr. Theo. Sem. 1878. **d** 1891, **p** 1891, **Bp.** Leonard. R. Gr. Ch. Nutley, 1903. **F** R. Ch. Ch. Warren, O. 1891; R. Ch. Ch. Bridgeport, Dio. Conn. 1895.

**CONE, William Osmond**, *607 W. 12th Street, Pueblo, Col.*—G. T. S. **d** 1891, **p** 1891, **Bp.** Spalding. R. Ch. of the Asc. Pueblo, Col. Dio. Col. **F** R. St. Jas. Ch. Bessemer, Col.; 1891; R. St. Thom. Ch. Alamosa, 1892-97.

**CONEY, William**, *1 Duke Street, Rugby, England*.—Phil. Div. Sch. 1900. **d** 1894, **Bp.** Rulison, **p** 1900, **Bp.** Whitehead. Asst. Rugby, Eng. **F** Miss. Tunkhannock and Springville, Pa. 1894-96; Leechburg, Pa. 1896-97; Asst. St. Andr. Philadelphia, 1899-1900; R. St. Paul's Ch. Salem, Dio. Ore. 1901-04.

**CONGER, Arthur B.**, *Roscmont, Pa.*—Pr. B. A. 1876, M. A. 1879. **d** 1878, **p** 1878, **Bp.** Scarborough. R. Ch. of the Good Shep. Rosemont, Dio. Pa. 1870.

**CONGER, Clarence R.**, *19 W. 20th Street, New York City*.—**d** 1891, **Bp.** Potter. Asst. Ch. of the Ho. Com. N. Y. City.

**CONOVER, James Potter**, *Concord, N. H.*—**d** 1884, **p** 1888, **Bp.** Niles. Master in St. Paul's Sch. Concord, N. H. Dio. N. H.

**CONOVER, Thomas Anderson**, *Gladstone, N. J.*—Tr. B. A. 1890. **d** 1894, **Bp.** Talbot, **p** 1896, **Bp.** Scarborough. St. Bern. Bernardsville, N. J. 1899. **F** Assoc. Miss. Trenton, N. J. 1894-99.

**CONVERS, Duncan**, *525 Roydon Street, Camden, N. J.*—**d** 1876, **Bp.** Spalding, **p** —. R. St. John, Camden, N. J. 1904. **F** Ch. of St. John the Evang. Boston, Mass.; St. John, Toledo, O.

**CONVERSE, Rob Roy McG.**, *132 S. Fitzhugh Street, Rochester, N. Y.*—S. T. D. Gris. 1880, D. C. L.; Ho. 1897. **d** 1878, **p** 1879, **Bp.** Williams. R. St. Luke's Ch. Rochester, Dio. Wn. N. Y. 1897. **F** Asst. Waterbury, Conn. 1878; R. 1879; R. Ch. Ch. Corning, N. Y. 1883-88; R. Geneva, N. Y. 1888-97.

**COODER, Charles Lowell**, *Rahway, N. J.*—Pr. Theo. Sem. B. D. 1880; Pr. Un. M. A. 1881; Woods. B. A. 1877. **d** 1888, **p** 1889, **Bp.** Rulison. R. St. Paul's, Rahway, Dio. N. J. 1900. **F** Ch. Ch. Pottstown, Pa. 1889-1900.

**COOK, Charles H.**, *1906 Pearl Street, Denver, Col.*—Non-Par.

**COOK, Herbert J.**, *Conshohocken, Phila., Pa.*—Am. B. A. 1869, M. A. 1872. **d** 1873, **p** 1874, **Bp.** Huntington. R. Calv. Ch. Conshohocken, Pa. Dio. Pa. 1895. **F** R. St. Mark's Ch. Coldwater, Mich. 1875-85; R. St. Barth. Ch. Englewood, Chic. 1885-87; R. Ch. Ch. Dayton, O. 1887-94; P. in C. ad interim, St. Jas. Ch. Chic. 1894-95. Author, *Grace and Duty*, a Confirmation Gift, 1897.

\***COOK, John Wilson**, *2210 Sansom Street, Philadelphia, Pa.*—Nash. 1903. **d** 1903, **Bp.** Nicholson, **p** 1904, **Bp.** Gibson. Asst. St. Jas. Philadelphia, Pa.

**COOK, Philip**, *240 E. 31st Street, New York City*.—Tr. B. A. 1898; G. T. S. 1902. **d** 1902, **Bp.** Mann. **F** All S. Ch. Minot, N. D. 1902, with Missions at Towner, Rugby, Boteteanu, N. D.

**COOK, William Fletcher**, *Edwardsville, Ill.*—Vic. of Edwardsville, Ill. **F** Archdn. of Ind.

**COOK, William Mason**, *Iilon, N. Y.*—Tr. B. A. 1873, M. A. 1876; G. T. S., S. T. B. 1877. **d** 1876, **p** 1877, **Bp.** Doane. R. St. Aug. Iilon, N. Y. Dio. Al. 1888. **F** R. St. Pet. Ch. Brush-ton; West Bangor and St. Thom. Lawrenceville, N. Y. 1877-79; Asst. Ch. Ch. Hudson, N. Y. and C. Tr. Claverack, N. Y. 1879-83; R. St. John's Ch. Erie, Pa. 1883-85; Asst. Chap. and Mast. De Veaux, Col. 1885-88; St. Alb. Frankfort, N. Y. 1897-1904.

\***COOKE, Allan W.**, *Wakamatsu, Iwashiro, Japan*.—Nash. 1899. **d** 1899, **Bp.** Nicholson, **p** 1900, **Bp.** McKim. Missy. in Japan as above.

**COOKE, Charles H.**, *So. McAlester, I. T.*—Un. Mich. B. A. 1874, M. A. 1897; Chic. Theo. Sem. B. D. 1881. **d** 1894, **Bp.** Spalding, **p** 1895, **Bp.** Talbot. So. McAlester, I. T. **F** R. Rock Springs, Wyo.; Ch. of the Ho. Com. 1894-95; St. Steph. Longmont, Col. 1895.

**COOKE, Eleutheros Jay**, *Schuylerville, N. Y.*—Ken. B. A. 1869; Epis. Theo. Sch. Camb. B. D. 1872. **d** 1872, Bp. Eastburn, p 1873, Bp. Coxé. R. St. Steph. Schuylerville, N. Y. 1904. **F** R. Ch. Cuba, N. Y. 1872-76; Batavia, N. Y. 1876-77; Trin. Ch. Warsaw, N. Y. 1877-82; All SS. Ch. Northfield, Minn. 1882-84; Ch. of St. John the E. St. Paul, Minn. 1884-88; St. John's Ch. Clinton, Ia. 1888-92; All SS. Cleveland, O. 1892-95; In Europe, 1895-96; Asst. Gr. Ch. Manchester, N. H. 1896; R. St. Steph. Schuylerville, N. Y. 1896-1903; St. John's Ch. Albuquerque, N. M. 1903-04.

**COOKE, Giles Buckner**, *Mathews Court House, Va.*—Va. Mil. Inst. 1859. Kingston Par. Va.

\***COOKE, Henry Eleutheros**, *Christ Church Rectory, Warren, O.*—Pr. B. A. 1879, M. A. 1882. **d** 1882, p 1883, Bp. Stevens. R. Ch. Ch. Warren, Dio. O. 1899. **F** R. St. Paul's Ch. Aramingo, 1882-86; Gr. Ch. Manchester, N. H. 1886-98; Trin. Ch. San Francisco, Cal. 1898-99.

**COOKE, Hobart**, *Hudson, N. Y.*—**d** 1871, Bp. W. C. Doane, p —. R. All SS. Ch. Hudson, N. Y. Dio. Al. **F** R. Trin. Ch. Plattsburgh, N. Y.

**COOKE, Jere Knode**, *St. George's Rectory, Hempstead, N. Y.*—Penn. Coll. 1890; Berk. 1895; Ya. 1895. **d** 1895, Bp. Williams, p 1896, Bp. Gailor (for Bp. Williams). R. St. Geo. Ch. Hempstead, L. I., N. Y. 1901. **F** R. Ch. Ch. East Haven, Conn. 1895-96; Asst. Gr. Ch. Baltimore, Md. 1896-1901.

**COOKE, Scott Melville**, *Richfield Springs, N. Y.*—**d** 1887, p 1890, Bp. Potter. R. St. John's Ch. Richfield Springs, N. Y.

**COOKE, Thomas Worthington**, *Dayton, Ky.*—Theo. Sem. Va. **d** 1895, p 1896, Bp. Newton. Archd. Dio. Lex. **F** Ch. of the Asc. Washington, D. C. 1896-98; R. Ch. Ch. Clarksburg, Va. 1898-1903.

**COOKE, William**, *Whitesboro, N. Y.*—**d** 1880, Bp. Huntington, p —. R. St. Pet. Ch. Oriskany, and St. Jo. Ch. Whitesboro, Dio. C. N. Y.

**COOKSON, Fenwick Mitford**, *Gloversville, N. Y.*—G. T. S.; Tr. B. A. 1861, M. A. in course. **d** 1864, p 1866, Bp. H. Potter. Ch. Ch. Gloversville, Dio. A. 1897. **F** Trin. Par. N. Y. City, 1864-66; St. Pet. Beverly, Mass. 1866-70; St. Jas. Fort Edward, 1870-81; R. Ch. Mess. Glens Falls, 1881-97.

**COOLBAUGH, Francis C.**, *Cloquet, Minn.*—**d** 1870, Bp. Whipple, p —. R. St. Andr. Ch. Cloquet, Minn. Dio. Dul. **F** Trin. Ch. Logansport, Ind.

**COOLEY, Frank Earl**, *Madisonville, O.*—**d** 1892, Bp. Frankin, p 1893, Bp. Dudley. Emman. Ch. Cincinnati, O. and Ho. Trin. Ch. Madisonville, O. 1903. **F** R. of Danville and Somerset, Ky. 1893, with Harrodsburg, 1896.

**COOLIDGE, James Ivers Theocothick**, *31 Brexster Street, Cambridge, Mass.*—Harv. B.

A. 1858; Ho. D. D. 1872. **d** 1859, Bp. Eastburn, p 1860, Bp. Clark. Retr'd. **F** St. John's Ch. Providence, R. I. 1859-61; St. Matt. Ch. So. Boston, Mass. 1861-73; Head Master of St. Mark's Sch. Southboro, Mass. 1873-82; In C. St. John the E. Hingham, 1885-88; R. Emer. 1889.

**COOLIDGE, Sherman**, *Fort Washakie, Wyo.*—Sea. B. D. 1884. **d** 1884, Bp. Whipple, p 1885, Bp. Spalding. Asst. in Miss. Wrk. at Fort Washakie, North Fork, Lander and Shoshone Agency; Native Min. to the Arapahoes.

**COOMBES, Arthur Goffe**, *Augusta, Ga.*—St. Steph. 1868; DeLan. 1896. **d** 1898, Bp. Walker, p 1900, Bp. Gray. R. St. Mary's, Augusta, Ga. 1903. **F** St. Aug. Boston, Mass. 1898-99; St. Jas. Ocala, Fla. 1899-1902; Good Shep. Thomasville, Ga. 1902-03.

**COOPER, Albert Seth**, *1606 Mifflin Street, Philadelphia, Pa.*—Del. B. A. 1896; G. T. S. 1902. **d** and p 1902, Bp. Nicholson. Asst. St. Elisabeth's Par. Phila. Pa. 1903; Mem. of C. S. S. S. 1904. **F** Asst. St. Mk. Phila. Pa. 1902-03.

**COOPER, C. M. W.**, *Greenville, Sinoc, Liberia, W. Africa.*—**d** 1896, Bp. Ferguson.

**COOPER, Edward Joseph**, *Hasbrouck Heights, N. J.*—G. T. S. 1897. **d** 1899, p 1902, Bp. Coleman (for Bp. Starkey). R. St. John the D. Hasbrouck Heights, N. J. 1903.

**COOPER, J. W. D.**, *East Aurora, N. Y.*—**d** 1880, Bp. Coxé, p —. **F** St. Pet. Ch. Waterford, Pa. Dio. Pitts.

**COOPER, Randolph Cassius**, *Buchanan, Liberia, W. Africa.*—**d** 1891, p 1893, Bp. Ferguson.

**COOPER, R. O.**, *Owosso, Mich.*—R. Ch. Ch. Owosso, Dio. Mich.

**COOTE, William George**, *Deposit, N. Y.*—**d** 1889, Bp. Spalding, p 1896, Bp. Johnston. Deposit, N. Y. **F** R. Gr. Ch. Whitney's Pt. Dio. C. N. Y.

**COPE, Edgar**, *2650 N. 9th Street, Philadelphia, Pa.*—Phil. Div. Sch.; Am. B. A. 1881, M. A. 1884; Phil. Div. Sch. B. D. 1903. **d** 1883, p 1884, Bp. Stevens. R. St. Sim. Ch. Philadelphia, Dio. Pa. **F** Asst. Ch. of the Incar. Phila. 1883-87.

\***COPE, James**, *Kearney, Nebraska.*—Un. Dur. (Eng.) Theo. Dept. 1888; Un. Lon. B. A. 1886. **d** 1889, Bp. Ridley (for Arbp. of York), p 1894, Bp. Wingfield. Dean of St. Matt. Cath. Laramie, Wyo. 1899. Archd. of Laramie, 1904. **F** S. P. G. Missy. B. C. 1889; Asst. St. Luke's Tor. 1890; Missy. in C. St. Steph. Collusa, and All SS. Redding, 1892; R. Santa Rosa, Cal. 1895-99.

**CORBETT, Alexander**, *Madison, S. Dak.*—R. Gr. Ch. Madison, S. Dak.

**CORBITT, Charles Alexander**, *Le Mars, Ia.*—**d** 1896, p 1899, Bp. Nicholson. R. St. Geo. Le Mars, Ia.: P. in C. St. John's Miss. Sibley, Ia. and St. Mark's, Sheldon, Ia.

- \***CORBYN, William Wright**, *R. F. D. 4, Ashtabula, O.*—d 1878, Bp. Robertson, p 1886, Bp. Perry, Ashtabula, O. F R. St. Matt. Ch. East Plymouth, O.
- CORDICK, William J.**, *Superior, Wis.*—Nash. d 1891, p 1892, Bp. Grafton. R. St. Alb. Superior, Wis. 1903. F R. St. Andr. Ch. Ashland, Wis. Dio. F. du L. 1894; Menasha, Wis. 1891-94; R. St. John's, Wausau, 1903.
- CORNELL, Augustine Williams**, *Middletown, N. J.*—G. T. S. d 1863, p 1864, Bp. Potter. Middletown, N. J. 1903. F Asst. Flushing and Jamaica, L. I. 1863-66; Homer, C. N. Y. 1866-76; Clark's Mills, N. Y. 1871-75; Harpursville, N. Y. 1875-83; Spotswood, N. J. 1883-99; Linden, N. J. 1899-1903.
- CORNELL, Frederick Widmer**, *East Angus, P. Q., Canada.*—St. S. B. A. 1891. d 1894, p 1895, Bp. Seymour. F St. Pet. Ch. Chesterfield, Ill. 1894-96; Ho. Innoc. St. Louis, 1898-1900.
- CORNELL, George H.**, *Sioux Falls, S. D.*—Ho. B. A. 1879, M. A. 1880; Gr. S. T. D. 1897. d 1880, p 1881, Bp. Spalding, Vic. Cal. Cath. Sioux Falls, S. D. 1903. Gen. Conv. 1895-98-1901-04.
- CORNELL, James**, *Los Angeles, Cal.*—Jub.; G. T. S. 1871. d 1871, p 1872, Bp. Whitehouse. Retr. 1905. F Jacksonville, Ill. 1871-72; St. John's, Naperville, Ill. 1872-74; M. Kansas, Minn. 1875-77; R. Gr. Ch. Wabasha, Minn. 1877-81; R. St. John's, Janesville, 1887-1905.
- \***CORNELL, John**, *Care Moran Bros., 68 William Street, New York, N. Y.*—Pr. B. A. 1858, M. A. 1862. d 1863, p 1865, Missy. Archdny. of N. Y. 1904. F Asst. Ch. of the Mess. 1863; St. Thom. Ravenswood, 1864-67; St. Matt. Laramie, Wyo. 1868-71; St. Thom. Santa Fe, N. M. 1871-72; St. Luke's, Hamilton, Mo. 1872; Trin. Santa Barbara, Cal. 1873; Miss. at large N. Cal. 1874-76; Ch. of the Ho. Sp. Nice, France, 1876-94; Asst. All SS. Parish, Md. 1900-03; R. Norwood Par. Md. 1903-04.
- CORNICK, John C.**, *Westover, Va.*—Theo. Sem. Va. d 1890, p 1891, Bp. Whittle. Westover Par. Dio. Va. 1891. F R. St. Jas. Northam Par. 1890-91.
- CORNISH, Andrew Ernest**, *418 Meeting Street, Charleston, S. C.*—Theo. Grad. Un. So. 1885. d 1885, p 1886, Bp. Howe. City Miss. Charleston, S. C. Dio. S. C. 1893. F Miss. at Graniteville and outlying Missions, 1891-93.
- CORNISH, Joseph Jenkins, Marianna, Ark.**—Un. So. B. S. 1881; G. T. S. 1886. d 1886, p 1887, Bp. Potter. Marianna, Ark. 1903. F Asst. St. Luke's Ch. N. Y. City, 1886-87; Asst. Cal. Chap. N. Y. City, 1887-89; R. St. Jas. Baton Rouge, La. 1889-97; Bowling Green, Ky. 1897-1900; Forrest City and Marianna, Ark. 1900-03.
- CORNWALL, Nathaniel Ellsworth**, *Stratford, Conn.*—Col. B. A. 1862, M. A. 1865. d 1870, p 1871, Bp. Hor. Potter. R. Ch. Ch. Stratford, Dio. Conn. 1892. F Asst. Ch. Ho. Com. N. Y. City, 1871-75; Asst. Ch. Ch. Bay Ridge, L. I. 1877-80; Asst. St. John Evang. N. Y. City, 1881-83; Asst. Ho. Trin. Harlem, N. Y. City, 1883-85; R. St. Paul's Ch. Medina, O. 1886-88; R. All SS. Cleveland, O. 1888-92.
- CORNWALL, Henry Betts**, *Newburgh, N. Y.*—Wms. B. A. 1843, M. A. 1846, D. D. 1881. d 1870, p 1871, Bp. Littlejohn. R. Emer. Ch. of the Good Shep. Brooklyn, N. Y. 1893. F R. of same, 1871-93.
- CORRELL, Irvin H.**, *Nara, Japan.*—Dick. D. D. 1893. d 1902, p 1902, Bp. Partidge. Nara Station, Kyoto. Author: *The Being and Attributes of God* (in Japanese, 1885).
- COSSITT, Frederick Beverly**, *Coronada, Cal.*—Non-Par. Dio. C. N. Y.
- \***COSTER, Robert John**, *1080 Shady Avenue, Pittsburgh, Pa.*—St. Jas. Md. B. A. 1862; Tr. M. A. 1868; W. Un. Pa. D. D. 1897. d 1863, p 1866, Bp. Whittingham. R. Gr. Ch. Pittsburgh, Pa. 1868; Pres. Stand. Com. Dio. Pittsb. 1891. F Princ. Gram. Sch. Coll. St. Jas. Md. 1862-64; Prin. priv. sch. Annapolis, Md. 1864-65; R. Bp. Bowman Inst. 1866-1904. Author: *A Sermon Commemorative of the Rev. Thomas Crumpton, D. D.* (1893); *A History of Grace Ch. Parish, Pittsburgh, Pa.* (1903).
- COTTON, Henry Evan**, *Hagerstown, Md.*—Tr. 1871-74, B. A. and M. A. d 1877, Bp. Williams, p 1878, Bp. Littlejohn. R. St. John's Ch. Hagerstown, Md. Dio. Md. 1894. F Asst. Emman. Ch. Boston, Mass. 1877-78; In C. St. John's Ch. Dresden, Germany, 1878-79; Asst. Ho. Tr. Ch. Paris, France, 1879-80; R. Ch. Ch. Quincy, Mass. 1881-94.
- COTTON, Robert Hammond**, *Ft. Worth, Tex.*—London Un. M. A. 1879; B. Sc. 1877. d 1877, p 1878, Bp. Fraser (Manchester, Eng.). R. Trin. Ch. Ft. Worth, Dio. Dal. 1896. F Various parishes in Eng. 1879-90; St. Pet. Minn. 1890-93; Glenwood, Minn. 1893-94; Gilbertville, Albany, 1895; Ch. Ch. Oak Cliff, Dallas, 1895-96. Author: *Essays and Sermons on Prohibition and Other Subjects.*
- COUPER, Everett Wilson**, *Northfield, Minn.*—Un. Minn. R. S. 1899; Sea. B. D. 1902. d 1902, p 1903, Bp. Edsall. All SS. Northfield, Dio. Minn.
- \***COUPER, William Edgar**, *Modesto, Cal.* Ho. B. A. 1894, M. A. 1898; Sea. B. D. 1897. d and p 1897, Bp. Gilbert. R. St. Paul's Ch. Modesto, Cal. 1904. F Ho. Trin. Luverne, Minn. 1897-1900; R. St. Mark's, Yreka, Cal. 1900-04.
- COUPLAND, Robert Saunders**, *827 N. Arlington Avenue, Baltimore, Md.*—W. and M. B. A. 1891. d 1894, Bp. Whittle, p 1895, Bp. Randolph. R. Ch. of the Ascens. Baltimore, Dio. Md. F Asst. St. Luke's Ch. Norfolk, Va. 1895-97; R. St. Jo. Covington, Ky. 1897.
- COURTNEY, Rt. Rev. Frederick**, *St. Jas. Church, 71st Street and Madison Avenue, N. Y. City.*—K. C. L.; Th. A. 1863; Hon. D. D.

(S.T.D.) Racine, Wis. 1881; Hon. D. C. L., K. C. W.; N. S. 1888; Hon. D. C. L. Trin. Coll. Tor. 1889. **d** 1864, **p** 1865, Cant. Cons. in St. Luke's Pro-Cath. Halifax, N. L. by the Metropolitan of Canada, and Bpp. of Ont., Queb., Maine, and Fred. Bishop of Nova Scotia, 1888. Resgnd. 1904. R. St. Jas. N. Y. City, 1904. **F** Asst. Hadlow, Kent, 1864-65; Inc. Charles Chap. Plymouth, 1865-67; Inc. St. Jude's Ch. Glasgow, Scotland; Asst. St. Thom. N. Y. City, 1876-80; R. St. Jas. Chicago, Ill. 1880-82; R. St. Paul's, Boston, Mass. 1882-88.

**COVINGTON, Henry H., Sumter, S. C.**—Univ. N. C. B. D. 1901; Theo. Sem. Va. 1897. **d** 1900, **p** 1901, Bp. Capers. R. Ho. Conf. Sumter, Dio. S. C.

**COWAN, Edgar N., St. Mark's Ch. Philadelphia, Pa.**

**COWGILL, Thomas W., Reno, Nev.**—Harv. Un. B. A. 1883; Vanderbilt Un. M. A. 1888. **d** 1890, Bp. Thomas. Prof. Eng. and Hist. State Un. of Nev. Dio. Sacramento, 1891. **F** Chap. and Instr. in Greek and Latin in St. John's Sch. Salina, Kan. 1890; M. from Salina, Kan. West.

\***COWL, Maurice Ludlum, West 214th Street and Bolton Road, N. Y. City.**—Tr. B. A. 1883, M. A. 1886; Berk. Div. Sch. 1887. **d** 1887, **p** 1888, Bp. Williams. Chap. House of Mercy, New York City. **F** Asst. Ho. Tr. Middletown, Ct. 1887-88; Asst. Evan. Phila. 1888-89; Asst. St. Elis. Phila. 1888-92; R. St. Elis. 1892-96; Asst. St. Elis. Ch. Phila. Dio. of Pa. 1896.

**COWLING, Edward William, Berkeley, Va.**—**d** 1894, Bp. Whittle, **p** 1895, Bp. Newton. **F** R. St. Steph. Ch. Steubenville, O. Dio. of O.

**COWLING, R. Cleon, Yancy's Mills, Va.**—W. and M. **d** 1897, Bp. Whittle, **p** —. **F** Madison C. H. Va. 1897; R. All SS. Yemassee, Dio. S. C.

\***COWPER, Frederick Charles, Milford, N. H.**—Epis. Theo. Sch. Camb. B. D. 1881. **d** 1881, Bp. Neely, **p** 1882, Bp. Bissell. Milford, Wilton, and Peterboro, N. H. **F** Island Pond, Vt. 1881-83; St. Mary's, Northfield, Vt. 1883-86; Ashcroft, Gearhartville, Peale, Clearfield, Houtzdale, Pa. 1886-88; Washington, and Canonsburg, 1888-91; Amesbury, Mass. 1891-93; Asst. St. Phil. Phillipsburg, 1893-94; Mt. Carmel, 1894-95; Ho. Trin. Centralia, 1895-1901; St. Jo. Ashland, Pa. 1895-1901; St. John, Huntington and Trin. Rockhill Furnaces, 1901. Author, Translation of Savonarola's *Miserere* (1889).

**COWPLAND, Joshua, Ward, Pa.**—Col. Gettysburg, 1861; Bex. 1864. **d** 1864, **p** 1865, Bp. Stevens. R. St. Jo. Concord, Pa. 1868. **F** Asst. Ch. of the Epip. Phila. 1865-66; R. St. John's, Salem, Waynesboro Co. Pa. 1865-67; Zion Ch. Sterling, 1865-67; St. Paul's, Mt. Pleasant, Pa. 1867-68; Ch. Ch. Wellsburg, and St. John's Ch. Brooke Co. W. Va. 1868-75; St. John's Ch. Concord, Pa. 1875-81; Ch. Ch. Pt. Pleasant, W. Va. 1881-85; Asst. Ch. of Epiph. Phila. 1885-88; Invalided to 1898.

**COX, David Willis, McArthur, O.**—Ken. B. A. 1869, M. A. 1872. **d** 1872, **p** 1873, Bp. Bedell. R. of McArthur, O. **F** St. Pet. Ch. Gallipolis, O. 1872-74; St. Paul's Ch. Greenville, O. 1877-80; Asst. Ch. of the Adv. Cincinnati, O. 1880-94; R. Ho. Trin. Madisonville, O. 1894; Bellaire, O.

**COX, George Clarke, 3780 Clifton Avenue, Cincinnati, O.**—Ken. B. A. 1886, M. A. 1900; Lane Theo. Sem. 1888; G. T. S. 1889; Un. Theo. Sem. 1889. **d** 1888, Bp. Penick, **p** 1890, Bp. Potter. R. Calv. Ch. Cincinnati, O. 1903. **F** Asst. Ho. Trin. Harlem, 1888-90; R. Ch. Ch. Ridgewood, N. J. 1890-93; R. St. Paul's Ch. Poughkeepsie, N. Y. 1893-99; R. Emman. Ch. (Amer. Chap.) Geneva, Switzerland, 1890-1902; Harvard Univ. 1902-03.

**COX, Julius R., Tuskegee, Ala.**

**COX, William Edward, Greenville, N. C.**—Univ. N. C. B. A. 1899; Univ. So. B. D. 1902; Louisiana Med. Ora. 1902. **d** 1902, Bp. Watson. R. Greenville, N. C. 1902.

**COXE, Daniel Webster, Alden Station, Pa.**—Ken. B. A. 1866, M. A. 1868. **d** 1868, **p** 1870, Bp. Vail. R. St. And. Ch. Alden Station and Archdn. of Scranton, Dio. C. Pa. **F** Asst. then R. St. Paul's, Manhattan, Kan.; St. Andr. Emporia, Kan. 1872-73; St. Andr. Fort Scott, 1873-79; St. Paul's, Fremont, O. 1879-85; Trin. W. Pittston, Pa. 1885.

**CRABTREE, Albert, Manville, R. I.**—Tr. B. A. 1892, M. A. 1895; Epis. Theo. Sch. Camb. B. D. 1895. **d** 1895, **p** 1896, Bp. Lawrence. R. Emman. Ch. Manville, R. I. Dio. R. I. 1895.

**CRAFT, Ernest Judson, Massillon, O.**—**d** 1894, **p** —, Bp. W. A. Leonard. R. St. Tim. Massillon, O. 1902. **F** R. Gr. Cleveland (So.); R. St. Andr. Elyria, 1902.

**CRAFT, Milton Arthur, 23 Lincoln Avenue, Trenton, N. J.**—Theo. Sem. Va. 1892. **d** 1892, **p** 1893, Bp. Randolph. R. Gr. Ch. Trenton, N. J. Dio. N. J. 1896. **F** Asst. Epiph. Ch. Danville, Va. 1892-93; Asst. St. Mich. Ch. Trenton, N. J. 1893; In C. St. Mich. Ch. (now Gr. Ch.).

**CRAGG, Charles Edwin, Northport, L. I., N. Y.**—**d** 1877, Bp. Doane, **p** 1900, same. R. Trin. Northport, Dio. L. I. 1901. **F** Asst. Ch. Ch. Port Henry, 1877; Asst. Ch. Ch. Brooklyn, 1898.

**CRAIG, James Eleazer, Chicago, Ill.**—**d** 1891, Bp. Knickerbacker, **p** 1899, Bp. White. Asst. Ch. of the Asc. Chicago, 1901. **F** Dio. M. C.

**CRAIG, James Louis, Casper Wyo.**—Ho. B. A. 1894, M. A. 1897. **d** 1897, Bp. Nicholson, **p** 1897, Bp. Talbot. R. St. Mark's Ch. Casper, Wyo.

**CRAIG, John Woodworth, Englewood, N. J.**—Prop. and Prin. Hul. Hall.

**CRAIG, Robert Edward Lee, San Rafael, Cal.**—Univ. So. 1890. **d** 1890, **p** 1891, Bp. Dudley. **F** St. John's Ch. Uniontown, Ky. 1892-92; R. Trin. Ch. Clarkesville, Tenn. 1892-96;

R. St. Andr. Ch. Jackson, Miss. 1896-97; R. Ch. of the Ho. Com. St. Louis, Mo. 1897-1902; Trin. Cath. Omaha, Neb. 1902-03; R. St. Paul's Ch. San Rafael, Cal. 1904-05.

**CRAIGHILL, James Brown**, 1334 31st Street, Washington, D. C.—Theo. Sem. Va. **d** 1868, **p** 1869, Bp. Johns. Min. Can. Cath. S. S. Peter and Paul, 1904. **F** Eastville, Va. 1868-70; Maysville, Ky. 1870-73; Suffolk, Va. 1873-81; Bel-Air, Md. 1881-91; Dalton, Ga. 1891-95; Forestville, Md. 1895-1904.

**CRAIK, Charles Ewell**, 515 W. Ormsby St., Louisville, Ky.—Tr. B. A. 1874, M. A. 1875; Un. Louisv. D. D. 1895. **d** 1877, Bp. Williams, **p** 1879, Bp. Dudley. Dean of Ch. Ch. Cath. Louisville, Ky. Dio. Ky. 1895. **F** Saybrook, Conn. 1877; Asst. Gr. Ch. Brooklyn Heights, 1877-79; Min. in C. Emman. Ch. Geneva, Switzerland, 1879-81; Asst. Ch. Ch. Louisville, Ky. 1881; R. of same, 1882.

**CRAPSEY, Algernon**, 18 Ashland Avenue, Rochester, N. Y.—G. T. S. **d** 1872, **p** 1873, Bp. Potter. R. St. And. Ch. Rochester, N. Y. Dio. W. N. Y. 1879. **F** D. in Trin. Par. N. Y. City, 1872; P. off. 1873; Asst. Trin. Par. 1874-79. Author: *The Man and the Movement; The Five Joyful Mysteries; The Voice in the Wilderness* (1897).

**CRARY, Robert Fulton**, Poughkeepsie, N. Y.—G. T. S.; St. S. D. D. 1892. **d** 1861, **p** 1862, Bp. H. Potter. R. Ch. of the Ho. Comf. Poughkeepsie, N. Y. Dio. N. Y. 1867. **F** Miss. St. Jas. Caldwell, Lake George, N. Y. and parts adj. 1861-67; Founder of Ho. Cross, Warrensburgh, N. Y. 1864; and in connection with St. Jas. Caldwell to 1867.

**\*CRAVEN, Samuel Norris**, 288 Hamilton Avenue, Trenton, N. J.—Univ. Pa. B. S. 1883. **p** 1901, Bp. Scarborough. D. in Assoc. Missn. Dio. N. J. 1901.

**\*CRAWFORD, Alexander**, Somerville, Tenn.—Hiwassee Coll. Tenn. B. A. 1883, M. A. 1886; St. Steph. B. A. 1886; Emory and Henry Coll. Va. M. A. 1887; Col. M. A. 1888; Univ. Tenn. Ph. D. 1892. **d** 1904, Bp. Brown. Deacon in Ch. St. Thom. Ch. Somerville, Tenn. 1904.

**CRAWFORD, Angus**, Theological Seminary, Va.—T. C. T. B. A. 1874, M. A. 1884; Phil. Div. Sch.; Pr. **d** 1876, Bp. Stevens, **p** 1877, Bp. Scarborough. Prof. of Hebr., Oriental Lang. and Lit. and Apologetics, Theo. Sem. Va. 1887. **F** R. Trin. Ch. Mt. Holly, N. J. 1876-87. Author. Art. on *The Hittites in the Ch. Rev.* Aug. 1887.

**CRAWFORD, Charles Barron** 826 Topcka Avenue, Topeka, Kan.—T. C. T. B. A. 1873, M. A. 1881. **d** 1876, **p** 1877, Bp. Stevens. Archdn. of Kan. 1899. **F** St. Barnabas Ch. Haddington, Phila. 1876-77; St. Jas. Ch. Eureka, Nev. 1877-85; St. Paul's Ch. Virginia City, Nev. 1885-86; St. Paul's Ch. Port Townsend, Wash. 1886-87; All SS. Spokane, Wash. 1887-93; Chap. 2nd Regt. O. V. I. Span. Amer. War, 1898-99; R. Ch. Ch. Lima. O. 1893-99.

**CRAWFORD-FROST, W. A.**, New York.—**d** and **p** in Can. F. R. Ho. Comf. Baltimore, Md. Dio. Md.

**CREE, Edward C.**, Apartado 506, City of Mexico, Mexico.

**CREIGH, James Jacobs**, West Chester, Pa.—**F** and **M.** **d** 1875, **p** 1876, Bp. Stevens. Engaged in Supplying Parishes.

**\*CRESSER, Harry Arthur Raymond**, Red Bluff, Cal.—Syr. **d** 1890, **p** 1891, Bp. Huntington. R. St. Pet. Red Bluff, Cal. **F** R. Fulton, N. Y. 1890-92; Greenbush, N. Y. 1892-93; Miss. in Fla. 1894-95; Loc. Ten. St. Mich. Par. Md. 1895-96; R. St. Pet. Bainbridge, N. Y. 1896-99; R. St. And. Jacksonville, Fla. 1900-04.

**CREVELING, Peter C.**, Liberty, N. Y.—R. Ch. Ho. Com. Liberty, Dio. N. Y. **F** R. St. John's Ch. Cornwall, N. Y. Dio. N. Y.

**CRICKMER, Reginald Aylmer**, Waterville, Minn.—**d** 1896, Bp. Walker, **p** 1901, Bp. Morrison (Ia.). M. Waterville, Dio. Minn. **F** Dio. Ia.

**CRISMEN, C. A.**, Central City, Colo.

**\*CRITTENTON, Charles R. D.**, Denison, Tex.—Nash. B. D.; West. Univ. Chic. D. D. **d** 1887, Bp. Brown (F. D. L.), **p** 1888, Bp. Welles (Mil.). R. St. Luke's Ch. Denison, Dio. Tex. 1902. **F** St. Mark's, Musquoketa, Ia. 1888-90; All SS. Chicago, Ill. 1890-96; St. Jo. Dover, N. J. 1898; Asst. St. Aug. Chap. N. Y. City. Author. *The Church of Eighteen Centuries*.

**CROCKER, William Tufts**, 141 East 35th Street, New York, N. Y.—Har. B. A. 1884, M. A. 1885; Epis. Theo. Sch. Camb. 1888. **d** 1888, Bp. Paddock, **p** 1892, Bp. Brooks. R. Epiph. N. Y. City, 1903. **F** St. Mary's for Sailors, Boston, Mass. 1891-1903.

**CROCKETT, George Louis**, San Augustine, Tex.—Un. So. B. Lt. 1886. **d** 1887, **p** 1888, Bp. Gregg. R. Ch. Ch. San Augustine, and P. in C. of Ch. Ch. Nacogdoches, Dio. Tex. 1887.

**CROCKETT, John Addison**, New Milford, Conn.—G. T. S. B. D. 1884. Non-Par. Dio. Conn.

**CROCKETT, Stuart**, Ozone Park, Brooklyn, N. Y.—St. Jas. M. A.; Nash. B. D. 1883; New Windsor, Ph. D. and D. D. **d** 1882, **p** 1883, Bp. Wells. **F** Miss. in Neb. and Ill. 1883-85; R. St. John's Par. Preemption, Ill. 1885-86; R. St. Phil. Circleville, O. 1887-91; In C. and afterw. R. St. Steph. Par. Wash. D. C. 1891-94; Asst. St. Luke's, Baltimore, Md. 1894-99. Author: *Roman Catholic Acknowledgements of Anglican Orders; Bishop Lightfoot and the Christian Ministry*.

**CROFTON, H. F.**, E. New Market, Md.

**CROOK, Frederick William**, Ukiah, Cal.—Nash. B. D. 1879. **d** 1882, **p** 1883, Bp. Tuttle. **F** Archd. of Nev. and Utah.

**CROOK, Guy Hamilton**, Roncoveerte, W. Va.—**d** 1901, **p** 1902, Bp. Gravatt. Roncoveerte, W. Va.

**CROOKS**, English, *Adams, N. Y.*—Unit. Theo. Coll. and Vic. Un. Manchester. **d** 1895, **p** 1896. Bp. Huntington. R. Emman. Ch. Adams. N. Y. Dio. C. N. Y. 1897. **F** Millport, N. Y. 1859-97.

**CROSBY**, John Holland, *Charlotte, N. C.*—**d** 1904, Bp. Cheshire. Charlotte, N. C. 1904.

**CROSBY**, Thomas James, *16 St. James' Place, Brooklyn, N. Y.*—G. T. S.; Un. Tex.; Un. So. **d** 1895, **p** 1896. Bp. Kinsolving. St. Jas. Ch. Brooklyn, N. Y. 1902. **F** St. Luke's Ch. Belton, Tex. 1895-98; St. Paul's Chap. Trin. Par. N. Y. City, 1898-1900; St. Paul's Ch. Selina, Ala. 1900-02.

**CROSS**, Edward S., *230 W. 95th Street, New York City.*

**CROSS**, Parnell LeBas, *Rapidan, Va.*—Montr. Dio. Theo. Coll. **d** 1883, Bp. Bond (Montr.), **p** 1885, Bp. Littlejohn. In C. of Emman. Ch. Rapidan, with All SS. Mem. Chap. Cedar Mountains, Slaughter Par. Dio. Va.

**CROSS**, Sydney, *240 W. 81st Street, N. Y. City.*—Un. 1896; G. T. S. 1898. **d** 1900, **p** 1901, Bp. Potter. C. All Ang. Ch. N. Y. City, 1901.

**CROSS**, William, *Chickasha, I. T.*—St. S.; G. T. S. **d** 1881, **p** 1882, Bp. Green. Chickasha, I. T. **F** Miss. in Hinds County, Miss. 1881-82; R. Ch. of the Med. Meridian, Miss. 1882-84; R. St. Jas. Greenville, Miss. 1884-95; R. Ch. of the Mess. Detroit, Mich. 1895-96; R. St. Luke's Ch. Hot Springs, Ark. 1896; Bolton, Miss.

**CROSS**, William Reid, *613 Upper 1st Street, Evansville, Ind.*—Nash. B. D. 1890. **d** 1890, Bp. Knight, **p** 1892, Bp. Davies. R. St. Paul's, Evansville, Ind. 1904. **F** Houghton, Mich. 1890-95; Gr. Ch. Hinsdale, Ill. 1895-1901; R. Trin. Ch. Atchison, Kan. 1901-04.

**CROUCH**, Asher P., *Kirksville, Mo.*—Non-Par. Dio. W. Mo.

**CROWDER**, Frank Warfield, *2 Henderson Street, New Brighton, L. I., N. Y.*—Dick. A. B. 1890, A. M. 1893; Drew Theo. Sem. B. D. 1893; Un. Tüb. Germany, Ph. D. 1894. **d** 1901, **p** 1901, Bp. Potter. R. Ch. Ch. New Brighton, S. I. 1902. **F** C. Pro. Cath. N. Y. City, 1900-01.

**CROWE**, John Thomas, *Fort Collins, Col.*—Ho.; G. T. S. 1894. **d** 1890, Bp. Paret, **p** 1897, Bp. Satterlee. R. St. Luke's, Fort Collins, Dio. Col. **F** St. And. Ch. Clear Spring, Md. 1890-91; Ho. Cross Chap. Cumberland, Md. 1891-92; R. Ch. of Our Sav. Brookland, Md. 1894-.

**CROZIER**, Frederic B., *246 W. 135th Street, New York City.*—Un. New Bruns. B. A. 1870. **d** 1873, **p** 1874. Bp. Medley. In C. St. Geo. Ch. Rumson Hills, Dio. N. J. 1895. **F** Keyport, N. J.

**CRUGER**, Gouverneur, *Montrose, N. Y.*—Col. B. A. 1859, M. A. 1862. **d** 1868, **p** 1869, Bp. H. Potter. R. Ch. of the Divine Love, Montrose, Dio. N. Y. 1868. **F** Miss. wrk. in same dist.

**CRUIKSHANK**, Harrison, *Philadelphia, Pa.*—Non-Par. Dio. C. Pa.

**CRUMP**, Thomas George, *Cannon Falls, Minn.*—Sea. B. D. 1870. **d** 1870, Bp. Whipple, **p** —. Cannon Falls, Minn.

**\*CRYDENWISE**, Howard W., *Waverly, N. Y.*—Colg. Univ. B. S. 1895. **d** 1901, **p** 1902, Bp. Huntington. R. Gr. Ch. Waverly, Dio. C. N. Y. 1904.

**CUDDY**, Ross Parks, *4760 Greer Avenue, St. Louis, Mo.*—**d** 1899, Bp. Tuttle. St. Louis, Dio. Mo.

**CULLEN**, Thomas H., *1203 N. 11st Street, Philadelphia, Pa.*—Non-Par. Dio. N. J.

**CULVER**, Herbert Hudson, *Houghton, Mich.*—**d** 1900, Bp. G. M. Williams. Houghton, Dio. Mar.

**\*CUMMINGS**, Charles A., *Belvidere, Ill.*—Ho. M. A. 1879; Sea. B. D. **d** 1879, **p** 1880, Bp. Whipple. In C. St. John's Ch. Belvidere, Ill. Dio. Chic. **F** St. Paul's, Duluth, Minn. 1879-83; Gr. Ch. Minneapolis, 1883-84; St. Cloud, Minn. 1884-90; Eau Claire, Wis. 1890-95; St. Jo. Chicago, 1895-96.

**CUMMINGS**, W. C., *Sodoke, Africa.*

**CUMMINGS**, Bruce C., *Portland, Ore.*

**CUMMINS**, Alexander Griswold, *Smyrna, Del.*—Non-Par. Dio. C. Pa.

**CUMMINS**, Alexander Griswold, *Poughkeepsie, N. Y.*—Swarthmore, A. B. 1889; G. T. S. 1889; Col. A. M. 1893. **d** 1892, **p** 1894, Bp. Coleman. R. Ch. Ch. Poughkeepsie, 1900. **F** C. Ch. Ch. Greenwich, Conn. 1892-94; C. Ho. Trin. N. Y. City, 1895-1900.

**CUNNINGHAM**, Henry Crawford, *366 Commonwealth Avenue, Boston, Mass.*—R. St. Ann's Ch. So. Lincoln, Mass. Dio. Mass.

**CUNNINGHAM**, Herbert Noel, *Watertown, Conn.*—B. N. C. Oxford; B. A. 1876, M. A. 1878. **d** 1877, **p** 1878, Bp. of Ox. R. Ch. Ch. Watertown, Dio. Conn. 1894. **F** Asst. Cowley, Oxford. 1877-78; Tamworth, 1878; Witney, 1879; Portsea, 1879-80; St. Geo. Lylehurst, Berks. 1880-81; R. St. Geo. Lemans, Ia. 1881-84; R. Ch. of the Aton. Westfield, Mass. 1884-86; R. Ch. Ch. Watertown, Conn. 1886-90; Ch. Ch. Waltham, Mass. 1890-94.

**CUNNINGHAM**, Henry Ward, *Halifax, N. S.*—St. Aug. Coll. Cant. Whitehead Gk-Test. Prizeman, Ernest Hawkins Mission Essay Prize, Hebrew Prizeman; 1st cl. Camb. Spec. Theo. Exam. 1883. **d** 1885, **p** 1887, Bp. of Newfld. R. St. Geo. Halifax, Dio. N. S. **F** Asst. at Burgeo, Newfld. 1885-89; Incumb. 1889-91; Bridgetown, N. Scotia. 1891-92; Ch. Ch. Springfield, Ill. 1892-94; In C. Elkhart, Ill. 1894; Calv. Ch. Wilmington, Dio. Del. 1898-1900.

**\*CURRAN**, David, *Whitney Point, N. Y.*—Bish. 1900; St. Andr. 1901. **d** 1902, Bp. Huntington. **p** 1904, Bp. Olmsted.

**\*CURRAN**, Thomas John Oliver, *Wheeling, W. Va.*—West. Theo. Sem. **d** 1895, **p**

1896, Bp. McLaren. R. St. Andr. Wheeling, Dio. W. Va. F Streator, Ill.; In C. St. Geo. Chicago, Ill. 1897—.

**CURRIE, C. George**, 53 *Stanhope Gardens*, So. Kensington, London.

**CURRIE, Samuel**, *Park River, N. D.*—Gr. B. A. 1872, M. A. 1873. d 1872, Bp. Lee, p 1873, same. St. Pet. Park River, N. D.

\***CURRY, Edmund Norman**, *Rouse's Point, N. Y.*—St. S. B. A. 1894. B. A. 1900; G. T. S. 1897. d 1897, p 1897, Bp. Deane. Rouse's Point, Dio. Al. 1899. F In C. Zion Ch. Fonda, N. Y. Dio. N. Y. 1897.

\***CURTIS, Alonzo Parker**, *Ripon, Wis.*—Wn. Theo. Sem. d 1892, p 1892, Bp. Grafton. R. St. Pet. Ch. Ripon, Wis. Dio. F. du L. F St. Agnes Ch. Algoma, Wis.; Asst. of St. Eliz. Ch. Phila. 1896-97; P. in C. St. Paul's, Phila. 1897-98.

**CURTIS, Charles Jared**, *Tappan's, Washington Co., Md.*—d 1872, p 1873 Bp. Atkinson. F R. St. Matt. Ch. Hillsboro, N. C. 1872-80; Evang. of Conv. of Charlotte, N. C. 1883; Asst. St. John's Ch. Washington, D. C. w St. Mary's Chap. for colrd. people, 1883-86; Evang. of Conv. of Charlotte, N. C. 1886-88; Asst. Cal. Ch. Henderson Co. N. C. and Miss. in the dist. 1888; R. St. Thom. Par. Md. 1889-91; Asst. St. John's Ch. Savannah, Ga. 1891-92; R. St. Paul's Ch. Savannah, Ga.; Archdn. of Annapolis, Md. 1897; St. Paul's, Sharpsburg, Md.

**CURTIS, Eugene Newton**, 316 E. 88th Street, N. Y. City.—d 1904, Bp. Potter. Asst. St. Jas. N. Y. City, 1904.

**CURTIS, R. Ashton**, *Rock Springs, Mo.*—Theo. Sem. Va. 1902. d 1904, Bp. Funsten. In C. Ch. of the Ho. Com. Rock Springs, Wyo. 1904.

**CURZON, John Edward**, *Houghton, Mich.*—Nash. B. D. 1888. d 1888, Bp. Brown, p 1889, Bp. Pierce. R. Houghton, Mich. Dio. Mar. 1896. F Miss. in Ark. 1888-90; Miss. in Dio. Pitts. 1890-93; R. Emman. Ch. Corry, Pa. 1893-95.

**CUSHING, Pierre**, *Le Roy, N. Y.*—Ho. B. A. 1881, M. A. 1887; G. T. S. 1884; S. T. B. 1886. d 1884, p 1886, Bp. Cox. R. St. Mark's Ch. Le Roy, Dio. W. N. Y. 1888. F Asst. Min. New York, 1885-88.

**CUSICK, Albert**, *Onondaga, N. Y.*

**CUTHBERT, William James**, *Bishop's House, Kyoto, Japan.*—d 1902, Bp. Nicholson.

**CUTTING, Griffin Marshall**, *Salinas, Cal.*—d 1897, Bp. Nichols (for Tokyo, Japan).

**DABNEY, Chiswell**, *Chatham, Va.*—d 1899, p 1900, Bp. Randolph. Asst. of St. John's Ch. Mount Airy, Dio. S. Va.

**DAFTER, William**, *Marshfield, Wis.*—Nash. D. D. d 1861, p 1862. R. Marshfield, Wis. F R. St. Paul's Ch. Marinette, Wis.

**DAKIN, Walter Edwin**, *Port Gibson, Miss.*—Un. So. Theo. Dept. d 1895, p 1896, Bp. Quintard. R. Port Gibson, Dio. Miss. 1902. F South Pittsburg, 1895-96; Springfield, O. 1897-98; St. Luke's, Cleveland, Tenn. 1899-1901.

**DAKIN, William Taylor**, *Springfield, Mass.*—d 1897, Bp. Grafton, p —. Dio. W. Mass.

**DALAND, George Goldsmith**, *Georgetown, D. C.*—d 1896, Bp. Talbot. F Organist and Choirm. of Ch. Ch. Westbury, R. I. 1894-98; St. Jas. Ch. Newtown, L. I. 1898-99; St. Mary's, Brooklyn, N. Y. 1899-1901; Ch. Ch. Ansonia, Conn., 1901-02; Org. Cornell Univ. 1902.

**DALE, William Dutton**, *New Brunswick, N. J.*—Firth Un. Col. Sheffield, Eng.; Yorkshire United (Theo.) Coll. Bradford, 1886. d 1896, Bp. Neely, p 1897, Bp. Scarborough. St. Jo. Evang. New Brunswick, Dio. N. J. 1898. F M. Dexter, Me.; C. St. Jo. Evang. New Brunswick, N. J. 1897-98.

**DALLAM, John E.**, *Chap. U. S. A., Philippine Islands.*—d 1891, Bp. Burgess, p 1894, Bp. Whipple. F R. of Trin. Ch. Excelsior, Minn.; R. St. Andr. Minneapolis, Minn.

**DALTON, Asa**, *Portland, Me.*—Harv. 1848, M. A. 1851; Colby, D. D. 1885. d 1856, Bp. Clark, p 1857, Bp. Geo. Burgess. R. St. Stephen's, Portland, Dio. Me. 1863. F R. St. John's Par. Bangor, Me. 1856-62; Asst. Min. Ch. of the Ascension, N. Y. City, 1862-63. Author, *Epochs of Church History* (1894).

**DALTON, William A.**, 29 *Vesey Street*, N. Y. City.—Un. Al. B. L. 1869. d 1890, p 1892, Bp. Potter. Immig. Port. Chap. N. Y. City, Dio. N. Y. 1897. F Miss. Greenwood Lake, N. Y. 1889-92; Min. in C. St. Luke's Ch. Haverstraw, N. Y. Miss. in C. Ch. of our Saviour, N. Y. City, 1893-96; Itr. Miss. Archdy. of Orange, 1896-97.

**DALY, Daniel**, *Lacona, N. Y.*—d 1900, p —. F M. Redfield, N. Y.; Worth, N. Y.

**DALY, Herbert Anthony**, *Detroit, Mich.*—d 1900, Bp. Davies. Asst. Trin. Ch. Detroit, Mich.

**DAME, George Washington**, 1110 *N. Eden Street, Baltimore, Md.*—Theo. Sem. Va. d 1878, p 1879, Bp. Whittle. R. Ho. Innoc. Ch. Baltimore, Dio. Md. F Asst. St. Jas. Clarksburg, W. Va.; Evang. N. C., Goldsboro, N. C.; Asst. Ascension, Baltimore, Md.; R. Smyrna, Del. 1887; Archdn. of Dover, 1897.

**DAME, Nelson P.**, *Ossining, N. Y.*—Un. Va. d 1877, p 1878, Bp. Whittle. R. St. Paul's, Ossining, N. Y. 1904. F Blacksburg, Va. 1877-80; West River, Md. 1880-87; Winchester, Va. 1887-1904.

**DAME, William Meade**, 1409 *Bolton Street, Baltimore, Md.*—R. of Mem'l Ch. Baltimore, Dio. Md.

**DAME, William Page**, 1125 *W. North Avenue, Baltimore, Md.*—Un. Va. 1898; Theo. Sem. Va. d 1901, p 1902, Bp. Gibson. R. St. Barth. Baltimore, Md. 1903. F C. (as D.) Ch. Ch. Charlottesville, Va. 1901-02; Asst. Mem. Ch. same city, 1902-03.

**DAMER, Martin**, *Brookland, Pa.*—d 1890, p 1891, Bp. Gillespie. R. Brookland, Pa. 1904. **F** Ludington, Mich. 1880-91; **D**arlington, Wis. 1891. In C. St. Barnabas and St. John's Chap. Asst. Min. Ch. Ch. Macon, Ga. Dio. Ga. 1891.

**DAMUTH, Warren Keifer**, 4037 *Brown Street, Philadelphia, Pa.*—Getts. B. A. 1892, M. A. 1895, G. T. S. 1896. d 1896, Bp. H. C. Potter, p 1897, Bp. Millspaugh. C. St. Mark's Ch. Philadelphia, Dio. Pa. 1897. **F** Grace Cath. Topeka, Dio. Kan. 1896.

\***DANA, Herbert Carlyle**, 83 *Warren Avenue, E. Providence, R. I.*—Nash. B. D. 1898. d 1896, Bp. Nicholson, p 1897, Bp. Clark. St. Mary's Ch. E. Providence, Dio. R. I. 1901. **F** Miss. Ch. of the Ascension, Auburn, R. I. 1896-1901.

**DANIEL, E. Washington**, 412 *Carroll Street, St. Paul, Minn.*—St. Aug.; G. T. S. 1899. d 1902, Bp. Worthington (for N. Y.), p 1902, Bp. Edsall. R. St. Phil. St. Paul, Minn.

**DANIELS, Isaiah Pinoy**, *Mountain Valley Farm, Argenta Station, Little Rock, Ark.*—d 1893, p 1896, Bp. Pierce. Gen. Missy. Dio. Ark. for Colrd. Work, 1899. **F** R. St. Phil. Little Rock, Ark. 1896-99.

**DANIELS, Louis Eugene**, *Calvary Church, Toledo, O.*—Bex. 1902. d 1902, p 1903, Bp. Leonard. R. Cal. Ch. Toledo, O. 1902; with St. Paul's, Maumee, 1903.

**DANKER, Albert**, *Malden, Mass.*—Ho. M. A. 1865; Unio. City, N. Y. Ph. D. 1874. d 1864, Bp. Potter, p 1866, Bp. Cox. R. St. Luke's, Malden, Mass. 1894. **F** Asst. Trin. Cleveland, O. 1864-65; R. Ch. Ch.—N. Y.; R. St. Luke's, Mechanicsville, N. Y.; R. Ch. Ch. Coxenchie, N. Y. 1866-70; R. Emman. Ch. Little Falls, N. Y. 1870-80; R. Gr. Ch. Watertown, N. Y. 1880-88; Vic. St. Steph. Ch. Pittsfield, Mass. 1880-90; R. St. Ann's Ch. Boston (Dorchester) Mass. 1890-94.

**DANKER, Frederic H.**, 137 *W. 7th Street, Erie, Pa.*—d 1903, Bp. Lawrence. Asst. St. Paul's, Erie, Pa.

**DANKER, Walton Stoutenburgh**, 41 *Congress St., Milford, Mass.*—Tr. B. A. 1897, M. A. 1900, G. T. S. 1900. d 1900, Bp. Lawrence, p 1901, Bp. Starkey. R. Trin. Par. Milford, Mass. 1903. **F** Assoc. Miss. Trenton, N. J. 1900; Bayonne, N. J.

**DANNER, T. Jefferson**, *Main and Butler Sis. Pittsburgh, Pa.*—d and p 1869, Bp. Odenheimer. R. St. John's, Pittsburgh, Pa. 1892; Sec. Dio. 1894; Chap. Ch. Home, 1892. **F** St. Phil. Newark, Miss. Belvidere and Knowlton; Ch. Ch. Bloomfield; Ho. Innoc. Orange; Ch. Ch. Jersey City, all in N. J.; Ch. Ch. New Brighton and Trin. Rochester, Pa.

\***DANTZER, Charles Orvis**, 1829 *W. Ontario St. Tioga, Philadelphia, Pa.*—Gal. B. A. 1886, M. A. 1896. d 1892, p 1895, Bp. Huntington. R. of All Souls' Ch. for the Deaf, Philadelphia, Pa. and Miss. to Deaf Mutes of the Dio. of Pa. Del. and N. J. 1904.

**DARBIE, Wm. H.**, *Luray, Va.*—d 1903, p 1904, Bp. Gibson. R. Luray Par. Va.

**DARLING, Joseph Hooker**, *Deming, New Mexico*—d 1902, Bp. Kendrick.

**DARLINGTON, Rt. Rev. James Henry**, 481 *Bedford Avenue, Brooklyn, N. Y.*—N. Y. Univ. B. A. 1877, D. D. 1895; Pr. Ph. D. 1884. d 1882, p 1882, Bp. Littlejohn. Bishop of Harrisburg, 1905. **F** Asst. Ch. Ch. Brooklyn, 1882-83; Archdn. N. Brooklyn, 1895-98; R. Ch. Ch. Brooklyn, N. Y. Dio. L. I. 1883; Lect. Univ. N. Y. Author, *Verses for Children*; Sermons. Ed. "Hymnal of the Church," Various pub. addresses and pamphlets.

**DARNEILLE, Benjamin Johnson**, *Carson City, Nev.*—Roa.; Theo. Sem. Va. 1899. d 1899, Bp. Whittle, p 1900, Bp. Leonard (S. L.). Carson City, Nev. 1901. **F** DeLamar, 1889-1901; Elko. 1901 (both in Nev.)

**DARNELL, Henry Faltner**, *Easton, Pa.*—T. C. T.; Queen's Coll. Camb. Eng.; Ken. D. D. 1875. d 1858, p 1859, Archbp. of York. **F** Class. Mastership Royal Sch. Raphoe, Ireland, 1853-56; Asst. Strensal and Bossal, Eng. 1858-60; R. Ch. Ch. Stanstead, Que. Can. 1860-61; R. St. Jas. Ch. St. John's, Q. Can. 1861-74; Pr. and Chap. Hellmuth Col. Can. 1874-83; Canon Ch. Ch. Cath. London, Ont. and private and ex. Chap. Huron, Can. 1877-83; R. Zion Ch. Avon, Dio. W. N. Y. 1883; in C. St. Andrew's Miss. Ch. Caledonia, and Grace Miss. Livonia, N. Y.

**DARST, Thomas Campbell**, *Upperville, Va.*—Roa. 1899; Theo. Sem. Va. 1902. d 1902, Bp. Peterkin, p 1903, Bp. Gravatt. R. Meade Par. and John's Par. Va. 1903. **F** Asst. Fairmont, W. Va. 1902-03.

**DATSON, Frederick Thomas**, *Ontonagon, Mich.*—d 1902, Bp. Williams (Mar.) Ch. of the Asc. Ontonagon, Mich. **F** Greenland, Mich. 1902.

**DATSON, W. J.**, *Dollar Bay, Mich.*—d 1903, Bp. Williams (Mar.). Dollar Bay, Mich. 1903.

**DAUGHTERS, Freeman**, *Shamokin, Pa.*—d 1899, Bp. Whitaker, p 1900, Bp. Wells. Shamokin, Dio. C. P.

**DAUGHTERS, Turpen Andrew**, *Davenport, Wash.*—d and p 1898, Bp. Wyo. R. St. Luke's, Davenport, Wash. **F** R. St. Luke's, Grant's Pass, Ore.

**DAVENPORT, Frederick P.**, 78 *Market St. Memphis, Tenn.*—St. S. B. A. 1871, S. S. 1888; G. T. S. 1874. d—, p—, R. Calv. Ch. Memphis, Tenn. Dep. Gen. Conv. 1883-86-89-92-95-98-1901-04. Chrmn. Com. on Canons, Ho. of Dep. **F** R. Ch. of the Redeem. Cairo, Ill. Tutor Sac. 1876; Tutor Rac. 1878; Prof. Can. Law. West. Theo. Sem.

**DAVENPORT, George William**, *St. James Rectory, Danbury, Conn.*—Ho. d 1893, p 1896, Bp. Paret. R. St. Jas. Danbury, Conn. 1902. **F** In C. St. John Baptist Ch. Baltimore, Md. 1893-95; Asst. St. Matthew's Ch. N. Y. City, 1895-96; R. Ch. of the Resur. Richmond



Hill, L. I. 1896; R. Ch. of the Redeemr. Astoria, L. I. 1899-1902.

**DAVENPORT, Willard Goss**, 103 Maple Avenue, Anacostia, D. C.—St. S. d 1872, p 1872, Bp. Bissell. R. Emman. Ch. Anacostia, Dio. Wash. 1887. F St. Jas. Ch. Hydeville, Vt. 1872-76; St. Luke's Church Hill, Md. 1876-82; St. Jas. Bolivar, Tenn. 1882-85; Ho. Trin. Collington, W. Co. Md. 1885-87.

\***DAVET, James Henry** South Jacksonville, Fla.—Ken. B. D. d 1882, Bp. Bedell, p 1883, Bp. Jaggar. R. All SS. So. Jacksonville, Fla. 1905. F In C. St. Jas. Zellwood; St. Thomas', Eustis; St. Edward's, Lane Park; St. Stephen's, Yalaha; and Miss. at Mt. Dora and Bay Ridge, Fla.

**DAVIDSON, Charles Steele**, Atlanta, Ga.—d 1895, Bp. Randolph, p 1896, Bp. Adams. R. Epiph. Ch. Atlanta, Ga. F Chesapeake City, Md. 1895-97; Cullen, N. Y. 1897; R. Ho. Apos. Brooklyn, N. Y.

**DAVIDSON, George**, Independence, Kan.—d 1904, Bp. Millspaugh. In C. Ch. of the Epiph. Independence, Kan.

**DAVIDSON, George M.**, San Francisco, Cal.—Non-Par. Dio. Ga.

**DAVIDSON, Hunter**, Painesville, O.—Va. Theo. Sem. d 1890, p 1891, Bp. Adams. R. St. Jas. Painesville, Dio. O. 1902. F Port Deposit, Md. 1890-92; Fostoria, O. 1892-94; Ch. Ch. Brooklyn, N. Y. 1894-95; the Good Shep. Augusta, Ga. 1895-1902.

**DAVIDSON, John Monroe Dempster**, 2 Warren Avenue, Chicago, Ill.—G. T. S. 1881, Carth. M. A. 1879, D. D. 1904. d 1880, p 1881, Bp. Alex. Burgess. City Miss. Dio. Chicago, 1903. F Miss. Lewistown, Macomb, etc., Dio. Quincy, Ill., 1881, with Havana, Ill., 1883. Good Shepherd, Quincy, Ill., 1889-90; Ch. Ch. Burlington, Ia., 1891-95; St. George's, Chicago, 1895-96; Ch. of the Atonement, Chicago, 1896-1903.

**DAVIDSON, Phillip Grant**, 831 Pine Street, Omaha, Neb.—d 1891, p 1892, Bp. Seymour. R. St. Matt. Omaha, Neb. 1901. F Havana, Ill. 1891-93; Canon City, Col. 1893-95. St. Jas. Macon, Mo. 1895-1901.

**DAVIDSON, T. Wm.**, 4509 Regent Street, Philadelphia, Pa.

**DAVIES, Arthur**, 72 Finch Street, Rochester, N. Y.—F Non-Par. Dio. W. N. Y.

**DAVIES, Daniel**, Edinburgh, Scotland.

**DAVIES, David Felix**, Gambier, O.—"B. A., M. A., D. D." d 1891, p 1891, Bp. W. A. Leonard. Prof. Theo. Kenyon Coll. Dio. O. 1896. F Fostoria, O. 1891-92; Mansfield, O. 1892-96.

**DAVIES, Henry**, Salisbury, Conn.—Ya. B. D. 1888; Ph. D. 1896. d 1903, p 1904, Bp. Brewster. R. St. John's, Salisbury, Conn. F Instr. in Phil. at Yale Univ. 1896-1904.

**DAVIES, Owen John**, Lake Forest, Ill.—Ken. B. A. 1891. d 1891, p 1893, Bp. Leonard.

R. Lake Forest, Ill. Dio. Chic. 1902. F Canon Tr. Cath. Cleveland, O. 1891-93; Asst. Ch. of Our Saviour, Philadelphia, Pa. 1893-95; R. Gr. Ch. Haddonfield, N. J. 1895-1900; R. Ch. of the Ho. Spirit, Gambier, O. and Chap. Kenyon Coll. 1900-1902.

**DAVIES, Rt. Rev. Thomas Frederick**, 665 Jefferson Avenue, Detroit, Mich.—Ya. 1853; Berk. Div. Sch. 1856; Un. Pa. D. D. 1876; Ho. LL. D. 1889. d 1856, p 1857, Bp. Williams, Bishop of Michigan. Cons. 1889, by Bpp. Williams, Whipple, Tuttle, Whitaker, Gillespie, Scarborough, Worthington and H. C. Potter. F Prof. Heb. Berk. Div. Sch.; R. of St. John's Ch. Portsmouth, N. H.; R. of St. Peter's Ch. Philadelphia, Pa. Author, Sermons, Addresses and Pastorals

**DAVIES, Thomas Frederick Jr.**, Worcester, Mass.—Ya. B. A. 1894. d 1897, p 1898, Bp. Davies. R. All SS. Worcester, Mass. 1903. F C. Ch. of Incarn. N. Y. City, 1897-1900; R. Ch. Ch. Norwich, Conn. 1901-03.

**DAVIES, Thomas**, Littleton, Col.

\***DAVIS, Arthur Quincy**, Platteville, Wis.—St. S. B. A. 1878, M. A. 1897, G. T. S. 1881. d 1881, Bp. H. Potter, p 1882, Bp. McLaren. Platteville, Wis. 1902. F Asc. Chicago, Champaign, Ill.; Centralia, Ill.; Champaign, Ill.; Ft. Madison, Ia.; Quincy, Ill.; Elizabeth, N. J.; Lowell, Mass.; Aurora, Ind.

**DAVIS, Benjamin Joseph**, Santa Barbara, Cal.—Ya. B. A. 1886; Berk. Div. Sch. 1889. d 1889, p 1890, Bp. Williams. R. Trin. Ch. Santa Barbara, Cal. 1903. F St. Luke's, Bridgeport, Conn. 1889-90; Asst. St. Jas. Philadelphia, Pa. 1890-92; R. Trin. Ch. Easton, Pa. 1892-1903.

**DAVIS, Cameron Josiah**, 440 Delaware Avenue, Buffalo, N. Y.—G. T. S., B. D. 1897; Tr. B. A. 1894, M. A. 1897, B. D. 1898. d 1897, p 1898, Bp. Walker. R. Trin. Ch. Buffalo, N. Y. 1901. F C. same Ch. 1897-99; C. in Ch. 1899-1901.

**DAVIS, Carroll M.**, 1210 Locust Street, St. Louis, Mo.—Un. Cal. B. A. 1879, M. A. 1882. d 1881, Bp. Kip. p 1883, Bp. Wingfield. Dean Ch. Ch. Cathedral, St. Louis, Dio. Mo.

**DAVIS, Dabney C. T.**, Charlottesville, Va. F R. St. Paul's, Albemarle Co. 1855; R. Emman. Ch. Greenwood Par. 1864; R. Trin. Ch. St. Anne's Par. and Buckmountain Ch. Frederickville Par.; R. of St. Anne's Par.; R. Bechford Par. Va.

**DAVIS, Edward**, Payallup, Wash.—Nash. B. D. 1873. d 1873, Bp. Armitage, p 1874, Bp. Auer. R. Ch. Ch. Payallup, Wash. F M. W. C. Africa. 1873-76; Port Townsend, Wash. 1877-81; Shoalwater Bay, 1881-83; Sprague, 1883-89; Centralia, 1889-92; Port Angeles, 1893-96; Tacoma, 1896-1902.

**DAVIS, Edgar Foster**, East Machias, Me.—Bowd, B. A. 1871, M. A. 1874, Cong. Min. 1879-1889. Professor of Rhetoric in Penn State Coll. 1889-1893; Ya. Theo. Sch. 1876; Jr. Pr. Declam. 1870. d 1894, p 1895, Bp. Niles. Chap. of Akeley Hall, Grand

Haven, 1902-3. **F** All SS. Ch. Littleton, Dio. N. H. 1894-1899; Trin. Ch. Mackinac Isld. 1900-01; Emman. Ch. St. Louis, Mich. 1902. Non-Par. since May, 1903.

**DAVIS, Franklin**, *Mesilla Park, N. Mex.*—Hamp. Sid. B. A. 1900; Theo. Sem. Va. 1903. **d** 1903, Bp. Randolph.

**DAVIS, Frederick William**, *293 President Street, Brooklyn, N. Y.*—Br. B. A. 1886. **d** 1889, Bp. Clark, **p** 1890, Bp. Scarborough. R. St. Martin's, Brooklyn, N. Y. Dio. L. I. 1895. **F** Asst. Tr. Trenton, N. J. 1889-90; Asst. Redeemer, N. Y. City, 1890-91; In C. Redeemer Ch. N. Y. 1891-92; Asst. Beloved Disciple, N. Y. City, 1892-93; Asst. St. Martin's, Brooklyn, N. Y. 1893-95; Asst. Grace Ch. Newark, N. J. 1895. Author, *The Office of the Mass; Three Hours' Agony Service.*

**DAVIS, George H.**, *Mankato, Minn.*—Ken. 1865; Bp. Sea. M. 1875; D. D. 1901. **d** 1875, **p** 1876, Bp. Whipple. Mankato, Minn. 1895. **F** St. Cloud, Minn. 1876-1881; Boise, Ida. 1882-88; Brainerd, Minn. 1888-95.

**DAVIS, Johnson Carmon**, *Concord, N. C.*—Un. N. C. D. D. R. of All SS. Ch. Concord, Dio. N. C.

**DAVIS, John**, *Hannibal, Mo.*—Un. So. B. A. 1876; Nash. B. D. 1879, D. D. 1896. **d** 1878, **p** 1879, Bp. Gregg. **F** Calvert, Tex. 1878-80; Dennison, Tex. 1880-83; Dallas, Tex. 1883-4; Lexington, Mo. 1883-86; Hannibal, Mo. 1886-93; Little Rock, Ark. 1893-95; Tokyo, Japan, 1896-99. Author, *Chapters in Ch. Hist. in Japanese* (1898-1901).

**DAVIS, James Oswald**, *Elmsford, N. Y.*—G. T. S., B. D. 1882. **d** 1882, Bp. H. Potter, **p** 1883, Bp. Seymour. R. Ch. of St. Joseph of Arimathea, Elmsford, Dio. N. Y. 1902. **F** C. Mt. Calv. Baltimore, Md. 1882-84; C. St. Mary the Virgin, N. Y. C. 1884-86; R. St. John's, Bellefonte, Pa. 1886-91; R. Ch. Ch. Beatrice, Neb. 1891-94; R. of St. Luke's Ch. Chester, and in C. Geths. Miss. Proctorsville, Dio. Vt. 1894-1902.

**DAVIS, J. R.**, *Tobaccoonee, Bassa, W. Africa.*

**DAVIS, J. W.**, *Chattanooga, Tenn.*—**d** 1903, Bp. Gailor.

**DAVIS, Louis Ramon Francis**, *Topcka, Ark.*—**d** 1891, **p** 1892, Bp. Whitaker. **F** R. of Ch. of the Holy Innocents, Philadelphia, Dio. Pa.; R. St. Jas. Eureka Springs, Ark.

**DAVIS, Samuel Henry**, *Christ Church Parsonage, South Kona, Hawaii.*—**d** 1868 Edin, **p** 1876 Honol. Miss. I. (S. P. G.) of S. Kona, Hawaii, Dio. Honol. 1872. **F** Miss. at Zanzibar, 1869-71.

**DAVIS, William Howard**, *Thornton, R. I.*—St. S. B. A. 1894. Non-Par. Dio. Me.

**DAVIS, William Lawrence**, *42 Brighton Street, Rochester, N. Y.*—**d** 1895, Bp. Peterkin. **p** 1903, Bp. Walker. Archd. Rochester, N. Y. **F** Montour Falls, 1897.

**DAVIS, Wm. Whiting**, *25 North Walnut Street, East Orange, N. J.*—Am. M. A. 1882. **d** 1883, **p** 1885, Bp. Littlejohn. R. Ch. Ch. East Orange, N. J. Dio. Nk. 1892. **F** Asst. Ch. of Incarnation, Brooklyn, N. Y. 1883-83; Asst. St. Luke's, Brooklyn, N. Y. 1883-85; R. St. Luke's, San Francisco, Cal. 1885-92.

**DAW, William Ernest**, *Athens, Pa.*—Col. B. A. 1879, G. T. S. 1882. **d** 1882, Bp. Potter, **p** 1883, Bp. Scarborough. R. Trin. Ch. Athens, Dio. C. Pa. 1901; Grace Ch. Crosswicke, and Ch. Ch. Allentown, N. J. 1882-90; Ch. Ch. Towanda, Pa. 1890-1900; R. St. Pet. Spottswood, N. J. 1900-01.

**DAWSON, Henry Shepherd**, *Shawano, Wis.*—**d** 1904, Bp. Grafton. In C. St. John's, Shawano, Wis.

**DAWSON, Isaac**, *Benicia, Cal.*—**d** 1889, **p** 1889, Bp. Talbot. R. St. Paul's, Benicia, Cal. Dio. Sac. **F** Carbon, Wyo. 1889-90; Rock Springs, Wyo. 1891-93; Baker City, Oregon, 1894-95; M. Ore. 1895.

**DAWSON, John**, *Portland, Ore.*—**d** 1891, **p** 1892, Bp. Talbot. **F** R. of St. Paul's Ch. Elko, Nev. Dio. Nev. and Utah; R. St. Geo. Roseburg, Ore.

**DAWSON, William Francis**, *6 Meade Avenue, Allegheny, Pa.*—Blackburn, Eng. **d** 1895, Bp. Whitehead, **p**—. **F** Barnsboro, Pa. 1895.

**DAWSON, William Vincent**, *York, Pa.*—G. T. S. 1895. **d** 1895, **p** 1895, Bp. Potter. Vic. Chap. Incar. York, Pa. 1904. **F** Asst. St. John's, Roxbury, Mass. 1895-96; St. John's Framingham, Mass. 1896-98; Asst. St. John Bap. Baltimore, Md. 1898-1901; Asst. Ch. Ch. Elizabeth, N. J. 1901-02.

**DAY, Albert E.**, *Atlanta, Ga.*—**d** 1902, Bp. Nelson. Atlanta, Dio. Ga. 1902.

**DAY, Samuel D.**, *Sanford, Fla.*—**F** R. Ch. of the Good Shepherd, Binghamton, N. Y. Dio. C. N. Y.

**DAY, Samuel Winfield**, *1015 Arlington Avenue, Davenport, Ia.*—Nash. B. D. 1905. **d** and **p** 1904, Bp. Nicholson, Chap. St. Kath. Sch. Davenport, Ia. **F** Asst. All SS. Cath. Milwaukee, Wis.; M. at St. Mary's, Jefferson, Wis. 1904.

**DAYTON, Francis S.**, *18 So. Peoria Street, Chicago, Ill.*—**d** 1904, Bp. Anderson, Asst. Cath. SS. Pet. and Paul, Chicago, Ill. 1904.

**DEAL, John Archibald**, *Franklin, N. C.*—Tr. **d** 1870, **p** 1872, Bp. Atkinson. **P** in Ch. Franklin Miss. N. C.

**DEAN, Ellis Bedell**, *Westport Conn.*—Tr. B. A. 1893, M. A. 1896. **d** 1896, Bp. Williams, **p** 1897, Bp. Coleman. R. Ch. Ch. Westport, Conn. **F** Asst. Min. Tr. Ch. Geneva, N. Y. 1896-98; R. St. Paul's, Angelica, N. Y. 1899; R. St. Jas. Farmington, Conn. 1901-04.

**\*DEAN, Herman Baldwin**, *Greensboro, N. C.*—**d** 1880, Bp. Garrett, **p** 1882, Bp. Stevens. St. Barn. Greensboro, N. C. 1902. **F** St. John's,

- Havre de Grace, Md. 1882-84; Tr. Ch. Wau-pun, Wis. 1884-87; Ch. of Our Sav. Camden, N. J. 1887-88; Ch. Ch. Janesville, Wis. 1888-90; Tr. Ch. Michigan City, Ind. 1890-91; St. John's, Moorhead, Minn. 1891-92; St. Paul's Grand Forks, N. D. 1892-94; St. Paul's, Albany, Ga. 1894; Ch. of Our Sav. Atlanta, Ga. 1894-1901; St. Philips Pro-Cath. (Can. and Asst.) 1901-02.
- DEAN, Wilfred Hine, Glastonbury, Conn.**—F. R. of St. John's Ch. North Guilford, Dio. Conn.; Non-Par. Dio. Conn.
- DEARING, William Stoddert, Box 419 Orange, Orange Co., Cal.**—d 1893, Bp. Nichols. (Perpetual.) In C. St. Mich. Anaheim, Cal. F Asst. Tustin, Orange, Anaheim, Cal. 1895; Loc. ten. Orange, Cal. 1895-96.
- DEAVER, James N., Atlantic City, N. J.**—R. St. Aug. Ch. Atlantic City, Dio. N. J. F R. St. Jas. Ch. Ocala, Fla.; Charlestown, W. Va. 1897-1901.
- DE BARRY, Richard Brome, Evergreen, Col.**—Entrd. Franciscan Capuchin Order as Postulant, 1881, at Pantasaph Monastery, N. Wales. d —, p 1889, R. C. Bp. of Southwark, England. P. in C. Evergreen, Col. 1902. F Ad. to Amer. Ch. 1901; P. in C. Buena Vista and Littleton, 1902.
- DE BEAUMONT, Ernest B., 633 Amsterdam Avenue, N. Y. City.**—d 1887, p 1889. Asst. Ch. of St. Ignatius, N. Y. City, Dio. N. Y.
- DE BELLE, Robert Francis, 100 E. Georgia Avenue, Atlanta, Ga.**—d 1900, Bp. Nelson. Cath. Miss. Dio. Ga. 1900.
- DECKER, William Herbert, Minersville, Pa.**—Dick. B. A. 1902. d 1904, Bp. Talbot. In C. St. Paul's, Minersville, Pa.
- DE CORMIS, Louis, 54 Wendell Street, Cambridge, Mass.**—Ken. A. B. 1870, A. M. 1884. Epis. Theo. Sch. Camb. B. D. 1873; N. I. D. D. 1898; Ewing, LL. D. 1900. d 1873, Bp. Neely, p 1874, Bp. Paddock (Mass.). Temporally at present address. F St. John's Ch. Taunton, Mass. 1873-76; St. Steph. Meml. Ch. Lynn, Mass. 1876-85; Asst. St. Ann's Ch. Brooklyn, 1885-87; All SS. Ch. Great Neck, L. I. 1887-95; St. Paul's Ch. Columbia, Pa. 1895-1901.
- DE COUX, Charles John, Trinity Church Rectory, Niles, Mich.**—Chic. Theo. Sem. 1896. R. Trin. Ch. Niles, Dio. W. Mich.
- DE FOREST, F. M., Concord, N. H.**—St. Paul's Sch. Concord, N. H.
- DEGARMO, Charles H., Redondo, Cal.**—R. Ch. C. Redondo, Cal.
- DEGEN, George Frederic, Augusta, Me.**—Gr. B. A. 1872, M. A. 1874. d 1881, p 1883, Bp. Perry. R. of St. Mark's Ch. Augusta, Dio. Me. 1897. F St. Paul's, Red Oak, Ia.; St. John's, Garden Grove, Ia.; R. St. Andrew's, Chariton, Ia.; Dean Tr. Cath. Little Rock, Ark.; R. St. John's, Fort Smith, Ark.; City Miss. Charleston, S. C.; R. Ch. of the Advent, Nashville, Tenn.
- DE HART, William Wilson, Tampa, Fla.**—G. T. S. S. T. B. 1880. d 1877, Bp. Gregg, p 1879, Bp. Potter. R. St. And. Tampa, Dio. S. Fla. F Par. Me. N. Y.; Miss. Tex. and Fla.
- DELANEY, Henry Beard, Raleigh, N. C.**—d 1889, p 1892, Bp. Lyman. Miss. All SS. Warrentown, Dio. N. C.
- \*DELANY, Selden Peabody, 620 Drew Street, Appleton, Wis.**—Harv. B. A. 1896; Wes. Theo. Sem. 1899. d 1899, Bp. McLaren, p 1899. Bp. Grafton. R. Gr. Ch. Appleton, Wis. Dio. F. du L. 1902. F Asst. Cath. F. du L. 1899; Asst. St. John's, Roxbury, Boston, 1899-1900; Vic. St. Steph. Menasha and Trin. Neenah, 1900-02.
- DE LEARSY, Anthony Theodore, in Europe.**—G. T. S. d 1885, p 1886, Bp. Dudley. F Ky. Miss. Tex. Md. Albany, Ohio, Miss. Pa. Author, *The Seven World Empires; The Book of Revelation with Notes thereon; The Sabbath, etc.*
- DE LONGY, Frederick E., Chillicothe, Mo.**—d 1889, p 1891, Bp. Thomas. Non-Par.
- DELORIA, Philip Joseph, Flora, Campbell Co. S. D.**—Neb. Col.; Sbat. Hall. d 1883, Bp. Hare. F Asst. Cath. Ch. Holy Fellowship, Yankton Agency. d 1883-84; Min. in C. Chap. of St. Philip, White Swan, Dak. 1884.
- DEMBY, Edward Thomas, Key West, Fla.**—Wil. B. D. 1893. d 1898, p 1899, Bp. Gailor. R. Key West, Fla. 1902. F St. Mich. Cairo, Ill. 1902-03; St. Pet. So. Fla. 1894-97; Mason City, Tenn. 1897-1900; R. St. Aug. Kansas City, Mo. 1900-02.
- DENFELD, Charles Arthur, Edgewood, R. I.**—Br. B. D. 1889; Epis. Theo. Sch. Camb. B. D. d 1892, p 1893, Bp. Clark. R. Ch. of the Transfig. Edgewood, Dio. R. I. F Providence, R. I.
- DENNEN, Ernest Joseph, 2 Red Cross Avenue, Newport, R. I.**—Conn. Un. Mich. B. A. 1893; Epis. Theo. Sch. Camb. B. D. 1896. d 1895, p 1896, Bp. Lawrence, Asst. Trin. Ch. Newport, Dio. R. I. 1899; M. in C. 1904. F Asso. St. Stephen's Ch. Boston, Dio. Mass. 1896-98; St. John's, E. Boston, 1898-99.
- DENNIS, Benjamin, Jr., Manchester, Va.**—Va. Theo. Sem. 1883. d 1883, Bp. Whittle, p 1884, Bp. Randolph. R. of Meade Mem. Ch. Manchester, Va. Dio. S. Va. F Pulaski Par.; Pulaski Co. Tazewell Co. Alabama.
- DENNIS, Henry Seely, Munda, N. Y.**—Syr. M. A. 1863. d 1872, Bp. Cox, p —. F St. Jas. Buffalo, N. Y.; Branchport, and Penn Yan, N. Y.; Medina, Sodus, Honeoye Falls, Brooklyn, N. Y.; Charlotte, N. Y.
- DENNIS, John C., 604 Bolton Street, Savannah, Ga.**—B. P. Div. Petersburg, Va. 1891. d 1894, Bp. Randolph, p 1898. St. Aug. Savannah, St. Barthol. Burroughs, Ga. 1899. Portsmouth, Dio. S. Va. 1894-99.
- DENNIS, James Hogarth, "Willow Brook," Portsmouth, R. I.**—d 1872, Bp. Cox, p —. F R. of St. Jas. Ch. Rochester, N. Y.

**DENNIS, Jesse Herbert**, *Elgin, Ill.*—N. W. Coll.; Wes. Theo. Sem. **d** 1898, **p** 1898, Bp. McLaren. Ch. of Redeem. Elgin, Ill. **F** Cath. Chic. 1898-99; St. Paul's Ch. Savannah, Ill. 1899-1901; St. John's, Naperville, Ill.

\***DENNIS, William A.**, *Washington, Ind.*—**d** 1894, **p** 1896, Bp. Kinsolving. M. Washington, Ind. 1904. **F** Calvert, Tex. 1894-96; Beaumont, Tex. 1896-97; De Soto, Mo. 1897-99; Ho. Innoc. Evansville, Ind. 1899; Menominee, Wis. 1899-1903; Madison, Ind. 1903-4.

\***DENNISON, Geo. Herbert**, *Hackensack, N. J.*—Un. Pa. B. A. 1890. **d** 1893, Bp. Whitaker, **p** 1894, Bp. Scarborough. Asst. Ch. Ch. Hackensack, N. J. 1904. **F** Asst. Lambertville, N. J. 1893-95; Asso. Miss. Trenton, N. J. 1895-96; Asst. St. Luke's Germantown, 1896-99; R. St. Mark, Tarrytown, N. Y. 1899-1904.

\***DENNISON, Robert Evans**, *Roxborough, Philadelphia, Pa.*—Ho. B. A. 1863, M. A. 1866. **d** 1867, Bp. Cox, **p** 1868, Bp. H. Potter. St. Timothy, Roxborough, Philadelphia, Dio. Pa. 1875. **F** Asst. Zion Ch. N. Y. City, 1867-69; Asst. St. Mark's, Philadelphia, Pa. 1869-71; R. Gr. Ch. Newark, N. J. 1871-73.

**DENNISTON, John Alexander**, *111 Kent Street, Brooklyn, N. Y.*—Col. B. A. 1867, M. A. 1870; G. T. S. **d** 1867, **p** 1868, Bp. Potter. R. Ch. of the Ascension, Brooklyn, N. Y. Dio. L. I. **F** Asst. Tr. Par. N. Y. City; R. St. Luke's Ch. Roselle, N. J.; R. Ch. of the Ascension, Jersey City, N. J.; R. St. John's Ch. L. I. City.

**DENROCHE, Chris. T.**, *Fairlee, Md.*—**d** and **p** 1862, Bp. of Ontario. St. Paul's and I. U. Par. Kent Co. Md. Dio. E. Author, *History of General Philip Reed*.

**DENSLOW, Herbert McKenzie**, *2 Chelsea Square, N. Y. City.*—Ya. B. A. 1875; Ken. M. A. 1896. **d** 1878, **p** 1879, Bp. Williams, Prof. Past. Theo. Genl. Theo. Sem. New York City, 1902. **F** Grace Ch. New Haven, Conn. 1878-82; Rutland, Vt. 1882-85; Seneca Falls, N. Y. 1885-93; R. and Chap. of Kenyon Col. and Instr. in Liturgics, Gambier, O. 1893-96; R. Gr. Ch. Muncie, Ind. 1896-1901; St. John's, Lafayette, Ind. 1901-02.

\***DENT, Edwin James**, *Westboro, Wis.*—Kan. Theo. Sem. 1890. **d** 1901, Bp. Millspaugh, **p** 1903, Bp. Tuttle. Vic. St. Phil. Westboro, Wis. 1903. **F** M. Irving, Kan. 1901-02; R. Coffeyville, Kan. 1902-03; Breckenridge, Col. 1903.

**DENYS, Frederick Ward**, *St. Mary's Rectory, Roland Avenue, Baltimore, Md.*—Harv., Berk. Div. Sch. **d** 1881, Bp. Paddock, **p** 1882, Bp. Spalding. R. St. Mary's, Roland Ave. Baltimore, Dio. Md. 1890. **F** Asst. St. Matthew's, S. Boston, Mass. 1881; Miss. Colo. 1882-83; Florence, Italy, 1883-89; Piermont, N. Y. 1890-99. Author, *Lombroso's Theory of Crime* (1896); *Five Years in a Country Parish* (1895); *Our Chaplaincies in Europe* (1895); *The Catholicity of the Church* (1898).

**DE OVIES, Raimundo**, *Box, 145, Ensley, Ala.*—Univ. So. Acad. and Theo. **d** 1902, Bp. Barnell, **p** 1903, Bp. Beckwith. R. St. John's,

Ensley, Ala. 1904, and in C. St. Andr. M. Birmingham.

**DERBY, Aubrey Henry**, *410 4th Street, Brooklyn, N. Y.*—Tr. B. A. 1901, Metaphy. and Gk. Pr.; G. J. S. 1904. **d** 1904, Bp. Lines. Asst. All SS. Ch. Brooklyn, N. Y. 1904.

**DERBY, Henry Landon**, *Lawrenceville, Brunswick, Va.*—**d** 1872, **p** 1873, Bp. Whittle. R. St. Andr. Lawrenceville, Va. 1903. **F** In C. Albermarle and St. Luke's Par. Sussex and Southampton, Va. 1871-73; In C. Ch. Ch. Par. Lancaster, Va. 1873-89; R. St. Paul's Ch. Suffolk, Va. and St. John's and Glebe Chs. Nansemond Co. Va. 1889-92; R. St. George's and Accomac Par. Va. 1892-97; Good Shep. Mem. Ch. Petersburg, Va. 1897-1903.

**DERBY, Samuel William**, *Forest City, Pa.*—St. S. 1888; Berk. Div. Sch. 1891. **d** 1891, **p** 1892, Bp. Williams. Forest City and Pleasant Mt. Dio. C. Pa. 1902. **F** Asst. St. Paul's, Poughkeepsie, N. Y. 1891-92; St. John's, Rockville, Conn. 1892-96; St. Jas. Mansfield, 1896-1902.

**DERBYSHIRE, Alfred J.**, *1907 Vlysc Avenue, N. Y. City.*—G. T. S. B. D. **d** 1885, Bp. Starkey, **p** 1886, Bp. Potter. Grace Ch. West Farms, and Chap. of Home for Incurables, N. Y. City, 1885.

\***DE ROSSET, Frederick Ancrum**, *312 East Adams Street, Springfield, Ill.*—Un. So. B. A. 1877, M. A. 1878, G. T. S. 1879. **d** 1880, Bp. Atkinson, **p** 1882, Bp. Green. R. St. Paul's Pro. Cath. Springfield, Ill. 1901. **F** Asst. Holy Tr. Harlem, N. Y. 1880-81; Zion, Wappingers Falls, N. Y. 1881-83; St. John's Larchmont, N. Y. 1883; Tutor St. John's Sch. Manlius, N. Y. 1883; Asst. Cal. Ch. N. Y. City, 1883-84; Asst. and loc. ten. St. Mark's Ch. 1884-87; R. Trin. Ch. Natchez, Miss. 1887-1892; R. Ch. of Redeem. Cairo, Ill. 1892-1901.

\***DEUEL, Charles Ephraim**, *2682 Kenmore Avenue, Edgewater, Chicago, Ill.*—Tr. B. A. 1887, M. A. 1891. Ida. St. Univ. D. D. 1898. **d** 1890, Bp. Potter, **p** 1891, Bp. Talbot. R. Ch. of the Aton. Chicago, Ill. 1903. Dean of same, 1902. **F** Asst. Fisher's Is. N. Y. 1890-91; St. Luke's, Buffalo, Wyo. 1891-92; St. Mark's Cheyenne, Wyo. 1892-93; R. St. Mich. Cath. Boise City, Ida. 1893-1902; Dean of same, 1902-03.

**DEVALL, Frederick Du Montier**, *1820 Union Avenue, Memphis, Tenn.*—St. Steph. 1896; G. T. S. 1899. **d** 1899, Bp. Sessums, **p** 1900, Bp. Weed. R. St. Luke's Ch. Idlewild, Memphis, Dio. Tenn. 1902. **F** C. Trin. Ch.

**DEVRIES, William Levering**, *301 A Street, S. E., Washington, D. C.*—J. Hop. B. A. 1888, Ph. D. 1892; G. T. S. 1894. **d** 1894, **p** 1894, Bp. Paret. R. St. Mark, Washington, Dio. Wash. 1896. Exam. Chap. **F** Miss. St. Alban's, and Good Shepherd, Howard Co. Md. 1894-96.

**DEUR, E. N.**, *Portland, Ore.*—Non-Par.

**DEWART, Murray Wilder**, *65 St. James Street, Roxbury, Mass.*—Univ. Minn. B. A.

1897; Epis. Theo. Sch. Camb. B. D. 1901. **d** 1901, **p** 1902, Bp. Lawrence. R. St. James Ch. Roxbury, Dio. Mass. 1902. **F** Asst. same Ch. 1901-02.

**DEWART, William Herbert**, *Hyde Park, Mass.*—Ken. B. A. 1887; Epis. Theo. Sem. Camb. B. D. 1893. **d** 1891, Bp. Clark, **p** 1892, Bp. Brooks. R. St. Matt. Ch. South Boston. **F** Asst. Tr. Boston, Mass. Dio. Mass. 1893.

**DE WITT, Alexander Renshaw**, *Muncy-Pa.*—Univ. Pa. LL. B. 1887, LL. M. 1889; Phil. Div. Sch. 1893. **d** 1893, **p** 1894, Bp. Whitaker. R. of St. Jas. Ch. Muncy, Pa.

**DE WITT, William Converse**, *733 Washington Boulevard, Chicago, Ill.*—Rac. M. A. 1886; Woolworth Pr. Ment. Phil. 1883; G. T. S. 1884. Pierre Jay Pr. Miss. W. T. S. **d** 1886, **p** 1887, Bp. McLaren. R. St. Andrew's, Chicago, Ill. 1889. **F** Zion Ch. Freeport, Ill. 1886-89.

**DE WOLF, Erastus**, *Corona, Cal.*—**d** 1861, **p** 18—, Bp. Whitehouse. **F** Onanga, Wilmington and Marsailles, Ill.; St. John's, Sparta, Tomah, Bay View, Wis. St. Louis, Holden, Warrenberg, Mo.; Miss. in Colo.; So. McAl-ester, I. T.

**DEXTER, Henry Aaron**, *130 Rush Street, Chicago, Ill.*—P. Grad. Oxon. **d** 1894, Bp. Barker, **p** 1899, Bp. L. I. Asst. St. Jas. Chicago, Ill. 1904. **F** St. Clement's, Seattle, Wash. 1894-96; Ch. Ch. Crookston, Minn. 1896; Asst. St. E. the Mar. N. Y. C.

**DEXTER, Smith O.**, *New Bedford, Mass.*—Harv. B. A. 1898; Epis. Theo. Sch. Camb. B. D. 1901. **d** 1901, **p** 1902, Bp. Lawrence. **F** New Bedford, Dio. Mass.

**DEYO, George Nelson**, *105 E. Houston Street, N. Y. City.*—Pac. Ch. Div. Sch. **d** 1893, Bp. Leonard, **p** 1895, Bp. Nichols. C. St. Aug. Chap. Trin. Par. N. Y. City, 1901. **F** Miss. Coronado, Cal. 1893-96; R. St. Luke's Ch. Los. Gatos, Cal. 1896-98; C. in Ch. the Galilee, Miss. Calv. Par. N. Y. City, 1898-1901.

**DICKERSON, Edgar Harrison**, *739 Dolphin Street, Baltimore, Md.*—Theo. Sem. Va. 1899. **d** 1902, Bp. Peterkin, **p** 1903, Bp. Randolph. Asst. St. Pet. Baltimore, Md.

**DICKEY, Thomas E.**, *Kalispell, Mont.*

**DICKINSON, John Hallowell**, *2006 Grove Avenue, Richmond, Va.*—W. and M. 1896; Theo. Sem. Va. 1897. **d** 1898, **p** 1899, Bp. Randolph. R. Ch. of the Ho. Comf. Richmond, Va. 1902. **F** Lower Suffolk, Va. 1897-98; Asst. Ch. Ch. Norfolk, Va. 1898-1901; So. Farnham, Tappahannock, St. John and St. Paul, Essex, Va. 1901-02.

**DICKINSON, Legh**, *Richmond, West Park, N. Y.*—R. Ch. of As. West Park, Dio. N. Y. 1887. **F** Dio. C. Pa.

**DICKINSON, W. F.**, *Clayton, Del.*—Non-Par. Dio. N. Y.

**DICKSON, James Alexander**, *Gouverneur, N. Y.*—Drew. **d** 1884, **p** 1884, Bp. Doane. Tr. Par. Gouverneur, N. Y. Dio. Al. 1889. **F** Morristown, N. Y. 1884.

**DICKSON, W. J.**, *Chehalis, Wash.*—**d** 1892, Bp. Paddock, **p** —. R. St. Andr. Ch. Tacoma, Dio. Oly.

**DIENST, George Elias**, *Naperville, Ill.*—**d** 1903, **p** 1904, Bp. Anderson, Naperville, Ill.

**DIGBY, S. H. W.**, *Seamen's Mission, San Francisco, Cal.*

**DIGGLES, James Whalley**, *Marietta, Pa.*—G. T. S. 1890, Un. Pa. B. A. 1890, B. D. 1893. **d** 1893, Bp. Whitaker, **p** 1893, Bp. Littlejohn. R. St. John's, Marietta, Pa. 1903. **F** In C. Brentwood, Central Islip and Ronkonkoma, L. I. 1893-94; R. St. Paul's, Patchogue, L. I. 1894-1901; Williamsport, Pa. 1901-02; In C. Berwick, Pa. 1902-03.

**DIGGS, Benjamin Evans**, *Galesburg, Ill.*—**d** —, **p** 1902, Bp. Johnston. R. Gr. Ch. Galesburg, Ill. **F** R. St. Jude's, Monroe City, Mo.

**DIGGS, Robert Russell**, *Independence, Mo.*—**d** 1898, Bp. Johnston, **p** 1899, Bp. Brooke.

**DIKEMAN, Henry N.**, *Uvalde, Tex.*—**d** 1899, Bp. Starkey, Dio. New.

**DILLER, Howard Walter**, *Pottsville, Pa.*—**F** and M. Col. B. A. 1895. **d** 1898, **p** 1899, Bp. Talbot. R. Trin. Ch. Pottsville, Dio. C. Pa. 1902. **F** R. Trin. Ch. Renovo, Pa. 1898-1902.

**DIMAN, John B.**, *Middletown, R. I.*—Epis. Theo. Sem. Camb. B. D. 1888; Br. B. A. 1885; Harv. M. A. 1896. **d** 1888, Bp. Clark. Headmaster St. Geo. Sch. Newport, R. I. 1896. **F** St. Columba's Chap. Middletown, R. I. 1888-00 and 1890-92.

**DIMMICK, Samson**, *Kittanning, Pa.*—**d** 1888, **p** 1889, Bp. Whitehead, Dio. Pitts.

**DIMON, Jay Johnson**, *Mansfield, Ohio.*—Ken. B. A. 1898; Bex. **d** 1901, **p** 1902, Bp. W. A. Leonard. R. Gr. Ch. Mansfield, O. 1902.

**DINZEY, Joseph**, *Leominster, Mass.*—St. Aug. Coll. Cant. **d** 1857, **p** 1858, Bp. of Antigua, W. I. Supply Wrk. in Boston, Mass. **F** Asst. St. George's St. Kitts, W. I. 1857-60, Weybridge, Surrey, Axminster, Devon, Eng. 1861-64; R. St. Jas. Ch. and Prin. Ladies' College, Compton, Q. 1864-74; R. Ch. Ch. Eastport, Me. 1874-80; Messiah, Woods Hill, Mass. 1880-84; Loc. tens. for Eng. Chap. Continent of Europe.

**DIX, Morgan**, *27 W. 25th Street, Office 187 Fulton Street, N. Y. City.*—Col. 1848, A. B. 1851, A. M. and S. T. D. 1862; G. T. S. 1852, Univ. So. D. C. L. 1885; Pr. D. D. 1896; Oxon. D. D. 1900; Harv. D. D. 1902. **d** 1852, Bp. Chase, **p** 1853, Bp. Potter. R. of Trin. Ch. N. Y. City, Dio. N. Y. 1862. **F** Asst. St. Mark's Par. Philadelphia, Pa. 1853-55; Asst. Tr. Ch. N. Y. City, 1855-59; Asst. R. Tr. Ch. N. Y. City, 1859-62.

**DIXON, William James**, *399 Warren Street, Fall River, Mass.*—Camb. (Eng.) B. A. 1890; Epis. Theo. Sch. Camb. B. D. 1901; Harv. M. A. 1902. **d** 1901, **p** 1902, Bp. Law-

rence. In C. of St. Luke's Miss. Fall River, Mass. 1901.

**\*DOAN, Edward Slade**, *Eastham Avenue, E. Cleveland, O.*—Ken. 1895. **d** 1895, **p** 1896, Bp. W. A. Leonard. R. St. Andr. Cleveland, Dio. O. 1902. **F** R. St. Paul's Bellevue, 1895-1899; R. Ch. Good Shep. Cleveland, 1899-1902, all in O.

**DOANE, Rt. Rev. William Crosswell**, *29 Elk Street, Albany, N. Y.*—Bur. B. A., M. A., B. D.; Col. D. D. 1867; Oxon. D. D. 1889; Camb. I.L. D. 1889. **d** 1853, **p** 1856, Bp. Doane. Bishop of Albany, 1869. Cons. Bpp. H. Potter, Odenheimer, Neeley, Robertson and Littlejohn. **F** St. Barn. and St. Mary's Churches, Burlington. **F** St. John's Ch. Hartford; St. Peter's Ch. Albany. Author, "*Questions on the Collects Epistles and Gospels*"; "*Mosaics, or the Harmony of Collect Epistle and Gospel for the Sundays of the Christian Year*"; "*Life and Writings of the Second Bishop of New Jersey*"; "*Sunshine and Playtime*"; Addresses, Sermons, Pamphlets, etc.

**DOBBIN, James**, *Faribault, Minn.*—Un. B. A. 1859; M. A. 1862; Tr. D. D. 1888. **d** 1867, **p** 1868, Bp. Whipple. R. Shattuck Sch. Faribault, Minn. 1867.

**DOBSON, Charles E.**, *Dickinson, N. D.*—**d** 1880, Bp. M. A. DeW. Howe, **p** —. R. St. John's, Dickinson, N. D. **F** R. Ch. of the Incarn. Great Falls, Dio. Mont.

**DOD, Robert Stockton**, *Brady, Texas*—G. T. S. **d** 1878, Bp. Scarborough, **p** —. Non-Par. Dio. N. Y.

**DODD, Edward Arthur**, *288 E. 10th Street, N. Y. City.*—Amh. A. B. 1891; Halle-Wittenberg, Ph. D. 1897; Phil. Div. Sch. **d** 1899, **p** 1900, Bp. Coleman. Asst. St. Mark's, N. Y. City, 1902. **F** Asst. St. Andr. Wilmington, 1899.

**DODDS, Edward R.**, *325 Pine Street, Helena, Mont.*

**\*DODSHON, Joseph Henry**, *193 Jefferson Avenue, Grand Rapids, Mich.*—L. C. M. London, Eng. Col. of Music. F. G. C. M. (Fellow Guild of Church Musicians), London. **d** 1896, **p** 1898, Bp. Talbot. Archd. Dio. W. Mich. 1905. **F** Miss. Douglas and Lusk, Wyo. Juris. Wyo. R. of St. John's, Grand Haven; R. Ch. of the Good Shep. 1904-05.

**DOGGETT, Luther Wesley**, *Eutaw, Ala.*—**d** 1889, Bp. Whittle, **p** 1890, Bp. Randolph. **F** Asst. Grace Ch. Petersburg, Va. 1889-91; Asst. St. Paul's Ch. Chester, Pa. 1891-92; R. St. Philip's Ch. Philadelphia, Pa. 1892-95; R. Ch. Ch. Fairmount, W. Va. 1895; R. Ho. Innoc. Como. Miss.

**DOGGETT, Walton Hall**, *212 N. Griffin Avenue, Los Angeles, Cal.*—G. T. S. 1897; Un. Theo. Sem. 1899. **d** 1897, Bp. Capers, **p** 1899, Bp. Talbot. R. Ch. Epiph. Los Angeles, 1904. **F** St. John's. Broken Bow, Neb. 1900-02; St. Luke, Vernon, Cal. 1902-03; Ch. of the Angels, Garvanza, Cal. 1902-04.

**DOHERTY, Richard Martin**, *Linwood, Pa.*—**d** 1887, **p** 1888, Bp. Hare, Linwood, Pa. **F** Sheldon, Ia.; St. Mart. Marcus Hook, Pa.

**DOHERTY, Robert**, *Yankton, S. D.*—T. C. T.; B. A. 1872; M. A. 1875; Ho. S. T. D. 1884. **d** 1872, **p** 1873, Bp. Bethune. R. Ch. Yankton, S. D. 1898. **F** Miss. Mayborough and Peel, Ont. Can. 1872. R. St. Stephen's Ch. Grand Island, Neb. 1874. R. Brownell Hall, and Can. of the Cath. Omaha, Neb. 1876-98.

**DOLLOWAY, Edward**, *Brookland, D. C.*—Ken. B. A. 1863; G. T. S. 1866. **d** 1866, **p** 1867, Bp. Cox, Rtrd. Dio. C. N. Y. **F** Asst. Emmanuel Ch. Adams, N. Y. 1866; Tr. Ch. Gouverneur, N. Y. 1867-70; St. Luke's Ch. Harpersville, N. Y. 1870-72; St. John's Ch. Medina, N. Y. 1872-75; St. James' Ch. Kittrell's and St. Paul's Ch. Louisville, N. C. 1876-78.

**DONAGHAY, Percy Lowry**, *Du Bois, Pa.*—Nash. 1900. **d** and **p** 1900, Bp. Nicholson. R. Ch. of Our Sav. Du Bois, Pa. 1901. **F** Ho. Innoc. Racine, Wis. 1900-01.

**DONEHO, James de Quincey**, *2506 Marengo Street, New Orleans, La.*—Wash. and Jeff. B. A. 1885, M. A. 1903, Phil. Div. Sch. 1889. **d** 1889, **p** 1889, Bp. Whitehead. Miss. for Southern La. and offic. at St. George's Ch. New Orleans, Dio. La. 1903. **F** Miss. Tarentum and Freeport, Pa. 1889-90; St. Paul's, Marion, O. 1890-92; Trin. Ch. Marshall, Mo. 1892-1902; Grace Ch. Monroe, La. 1902-03. Author, *The Apocryphal and Legendary Life of Christ*; (Pp. Lx. 531, The Macmillan Co. New York), 1903.

**DONOHUE, Charles**, *161 N. Front Street, Grand Rapids, Mich.*—St. And. Div. Sch. **d** 1889, **p** 1891, Bp. Huntington. R. St. Paul's Mem'l Ch. Grand Rapids, Dio. W. M. 1899. Grace Ch. Waverly, N. Y. 1892-94; C. St. Mary's, Brooklyn, 1894-99.

**DOOLITTLE, Edward Burdick**, *Lowville, N. Y.*—St. And. Div. Sch. **d** 1893, **p** 1895, Bp. Huntington. R. Trin. Ch. Lowville, N. Y. 1898. **F** Miss. Ch. Ch. Bridgewater and St. John's Ch. Clayville, N. Y. and Miss. St. Timothy's, Brookfield, 1893-96; St. Matt. Horsehead, and St. Jas. Big Flats, N. Y. 1896-98.

**DOOMAN, Isaac**, *Kobe, Japan.*—**d** 1886, **p** 1887, Bp. Potter. Miss. in Japan.

**DOORIS, John A.**, *623 N. Leffingwell Avenue, St. Louis, Mo.*—R. St. Andr. St. Louis, and M. Dio. Mo. **F** R. Epiphany Ch. St. Louis, Mo.

**\*DORWART, George Metzgar**, *381 Ellison Street, Paterson, N. J.*—G. T. S. 1886, F. and M. Pa. B. A. 1886, M. A. 1891. **d** 1889, Bp. DeWolfe Howe, **p** 1890, Bp. Rulison. Ch. of the Holy Communion, Paterson, N. J. P. in C. St. Clem. Hawthorne, N. J. 1891. **F** St. Philip's Ch. Summit Hill, Pa. 1889-91.

**DORWART, William**, *Newport, Pa.*—St. S. B. A. 1887. **d** 1890, **p** 1890, Bp. Rulison.

Newport, Pa. and Thompsontown, Dio. C. Pa. 1891. **F** Tr. Steelton, Pa. 1890-91.

**DOTTEN, Milton Church, Riverside, Cal.**—Heid. Ph. D. 1873; G. T. S. **d** 1876, Bp. McLaren, **p** 1880, Bp. Harris. R. of All SS. Ch. Riverside, Cal.; Archd. San Bernardino, Dio. L. A. **F** in C. Chapel of the Atonement, N. Y. City, 1876-79; R. Emmanuel Par. Detroit, Mich. 1880-84; St. Luke's, Saranac Lake, N. Y. 1885-90.

**DOUGLAS, Charles, 148 East End Avenue, N. Y. City.**—**d** 1861, Bp. Odenheimer, **p** —. **F** R. Trin. Ch. Paterson, N. J. Dio. New.

**DOUGLAS, Charles Malcolm, Short Hills, N. J.**—Leh. B. D. 1893; G. T. S., B. D. 1899. **d** and **p** 1898, Bp. Starkey. R. Ch. Ch. Short Hills, N. J. **F** Asst. St. Jas. N. Y. City. 1900.

**DOUGLAS, Charles W., 107 W. 84th Street, N. Y. City.**—Syr. Mus. Bac. 1891. **d** 1893, Bp. Huntington, **p** 1899, Bp. Spalding, Asst. Ch. of the Redeem. N. Y. City, 1902. **F** Asst. Ch. of the Redeem. N. Y. City and Tea. in St. John's Chapel (Trin. Parish) Sch. N. Y. City; Miss. Colo. 1894-1902.

**DOUGLAS, George William, Tuxedo Park, N. Y.**—Tr. B. A. 1871, M. A. 1874; Ho. S. T. D. 1885; Tr. D. D. 1895; Univ. So. D. D. 1899. **d** 1874, **p** 1876, Bp. N. Y. Instr. Sch. of Deaconesses, 1898; Sel. Preach. Gr. Ch. 1898; Sr. Preach. Cath. St. John the Div. 1904, all in N. Y. City. **F** Asst. Calv. Ch. N. Y. City, 1877; Asst. Trin. Par. same City, 1879-86; R. St. John's Ch. Washington, D. C.; R. Trin. Ch. New Haven, Conn. 1895-98. Author, *Hints to Sunday School Teachers; Prayers for Children; Sermons Preached at St. John's, Washington, D. C.*

**DOUGLAS, John Smallwood, Martinsburg, W. Va.**—Va. Theo. Sem. **d** 1894, **p** 1895, Bp. Whittle. R. Trin. Ch. Martinsburg, Dio. W. Va. **F** R. Luray Parish, Va. 1894-97; R. Lunenburg Par. 1897-99. R. Norbourne Par. W. Va. 1899.

**DOUGLAS, Newell French, Sac City, Ia.**—**d** 1901, **p** 1902, Bp. Morrison (Ia.) R. Ho. Trin. Sac City and M. St. John's, Cherokee, Ia. 1904. **F** R. Trin. Mem'l Ch. Mapleton; M. St. John's, Ida Grove, Ho. Trin. Sac City, all in Dio. Ia. 1900.

**\*DOUGLAS, William Taylor, 1513 Grove Street, Berkeley, Cal.**—**d** 1884, **p** 1885, Bp. Galleher. Missy. to Hupa, Indns. Hoopa, Cal. 1902. **F** Lake Providence, La. 1884-86; Donaldson, La. 1886-87; Gen. Missy. N. W. La. 1887-90; Gen. Missy. Kan. 1890-94; Gen. Missy. N. W. Tex. 1894-99; Asst. St. Francisville, La. 1899-1900; Missy. Alamosa, Cal. 1900-02.

**DOUPE, Charles Henry, Long Hill, Conn.**—**d** 1883, Bp. Williams, **p** —. R. Gr. Ch. Long Hill, Conn.

**DOW, Richard William, Sanbornville, N. H.**—**d** 1893, Bp. Potter, **p** 1894, Bp. Niles. M. at large. Dio. N. H.

**DOWD, Andrew, Buffalo, Wyo.**—**d** 1891, **p** 1892, Bp. Talbot.

**DOWELL, Cretus Atwell, Sistersville, W. Va.**—Dennison Univ. B. A. 1898. **d** 1903, **p** 1904, Bp. Peterkin. R. Sistersville, W. Va.

**DOWLING, Gasherie De Witt, 616 Brady Street, Davenport, Ia.**—Br. B. A. 1896; Pr. Soph. Declam. 1894; Phil. Div. Sch. 1899. **d** 1899, **p** 1900, Bp. Whitaker. R. Trin. Ch. Davenport, Ia. 1904; M. in C. Ch. Ch. same city, 1904. **F** Asst. Calv. Ch. Germantown, Phila. Pa. 1899; M. in C. Epiph. Chap. 1899-1901; R. St. Luke's, Hot Springs, Ark. 1901-04.

**DOWLING, George Thomas, 1408½ So. Figueroa Street, Los Angeles, Cal.**—Colg. M. A. D. D. **d** 1895, **p** 1895, Bp. Lawrence. **F** R. Trin. Ch. Toledo, O. 1896; R. Ch. Ch. Los Angeles, Cal. 1896-1904.

**DOWNES, William Philip, 409 Orange Street, New Haven, Conn.**—**d** 1899, Bp. Neely, **p** 1900, Bp. Vincent. Asst. Trin. Ch. New Haven, Conn.

**DOWNEY, William Montgomery, 20 Symamore Avenue, Plainfield, N. J.**—**d** 1889, Bp. Potter, **p** —. R. Ho. Cross, Plainfield, Dio. N. J.

**DOWNMAN, John Y., Richmond, Va.**—Theo. Sem. Va. 1882. **d** 1882, Bp. Whittle, **p** 1883, Bp. Peterkin. R. of All SS. Richmond, Dio. Va. 1889. **F** R. of St. John's and St. David's Pars. 1883-85; Asst. Epiph. Ch. Danville, 1885-87; Christ Ch. Greenville, S. C. 1888-89.

**DOWS, Henry Ammi, 540 W. 150th Street, N. Y. City.**—Polytechnic Inst. Brooklyn, N. Y.; Col. Un. B. A. 1862, M. A. 1869; G. T. S. B. D. 1869. **d** 1869, **p** 1870, Bp. Littlejohn. Retr'd. Dio. N. Y. **F** Founder and R. St. Barnabas Ch. Brooklyn, N. Y.; Asst. Gr. Ch. Brooklyn, N. Y.; Asst. Ch. of the Redeem. N. Y. City, 1885. Author, *An Essay on Preaching Without Notes* (1880).

**DOWTY, William Edmund, Boston, Mass.**—Harv. B. A. 1897; Epis. Theo. Sch. Camb. B. D. 1902. **d** 1901, **p** 1902, Bp. Lawrence. Asst. Emman. Ch. Boston, Mass.

**DRAKE, Charles Kendall, 68 Chestnut Street, Waltham, Mass.**—G. T. S. **d** 1900, **p** 1901, Bp. Lawrence. R. Ch. of Asc. Waltham, Dio. Mass. 1901-04. **F** M. C. M. Soc. N. Y. City.

**DRAKE, Frank Edward, Albia, Ia.**—**d** 1904, Bp. Morrison (Ia.) Albia, Ia. 1904.

**DRANE, Robert B., Edenton, N. C.**—St. S. A. B. 1872, A. M.; Univ. So. D. D. R. of St. Paul's, Edenton, Dio. E. C. 1876. **F** Asst. St. Jas. Wilmington, 1875-76.

**DRAPER, Frank B., New Milford, Conn.**—Col. B. A. 1880. **d** 1883, Bp. Seymour, **p** 1884, Bp. Potter. Instr. in Math. Ingleside Sch. New Milford, Conn. 1901—. R. All SS. Mem. Ch. New Milford, Conn. 1889-1901. **F** Asst. St. Michael's Ch. N. Y. City, 1883-86; Asst.

St. Luke's Ch. Matteawan, N. Y. 1886-88; R. St. Andr. Ch. Emporia, Kan. 1888-89.

**DRAW, Ernest**, 903 *Portland Avenue, Saint Paul, Minn.*—Sea. 1889. **d** 1893, Bp. Thomas, **p** 1894, Bp. Whipple. R. St. Clem. St. Paul, Dio. Minn.

**DREW, Henry Loundes**, *Denton, Md.*—**d** 1903, Bp. Coleman, **p** 1904, Bp. Adams.

**DRIGGS, John B.**, *Point Hope, Alaska.*—**d** 1903, Bp. Rowe. Missy. in Alaska.

**DRISLER, John**, *Dobbs Ferry, N. Y.*

**DROWN, Edward Staples**, 12 *Phillips Place, Cambridge, Mass.*—Harv. B. A. 1884; Epis. Theol. Sch. Cambridge, B. D. 1889. Tr. D. D. 1904. **d** 1889, **p** 1890, Bp. B. H. Paddock. Prof. in Epis. Theol. Sch. Cambridge, Mass.

**DRUMM, James O.**, 2677 *Creston Avenue, Fordham, N. Y.*—**d** 1869, **p** 1870, Bp. Bissell. F. R. St. Andr. Ch. Watervliet (W. Troy) and St. Giles' Ch. Castleton, N. Y. Dio. Albany.

**DRUMM, Thomas James**, *Concord, N. H.*—Tr. B. A. 1874, M. A. 1877. **d** 1882, **p** 1886, Bp. Niles. Mast. St. Paul's Sch. and R. St. Andr. Hopkinton, Dio. N. H.

**DUANE, Charles W.**, 23 *Ware Street, Cambridge, Mass.*

**DUBELL, Charles Bratten**, *Glassboro, N. J.*—Un. Pa.; St. S.; G. T. S. 1897. **d** 1899, **p** 1901, Bp. Coleman. R. St. Thom. Glassboro, N. J. 1904. F St. Matt. Wilmington, Del. 1899-1901; Asst. St. Jas. Phila. 1901-03.

**DU BOIS, Charles Wilson**, *Fenton, Mich.*—Nash. B. D. 1890. **d** 1886, Bp. Perry, **p** 1890, Bp. Knight. R. St. Jude, Fenton, Mich. 1904. F Mt. Clemens, Mich. 1890-93; St. George's, Detroit, Mich. 1893-96; St. Luke's Ch. Vancouver, Wash. 1896-1901; R. Gr. Ch. Toledo, O. 1901-04.

**DU BOIS, George McIlvaine**, *El Paso, Tex.*—Tr. M. A. 1874. **d** 1879, Bp. Stevens, **p** 1880, Bp. Whitehead. Rtrd. 1886. F Asst. St. Andr. Ch. Philadelphia, Pa. 1879; Asst. Ch. of the Atonement, Philadelphia, Pa. 1880; R. Ch. Ch. Ridley Park, Philadelphia, Pa. 1882; R. St. Andr. Ch. Fort Scott, Kan. 1883-84; R. St. Matt. Ch. Laramie, Wyo. 1885.

**DU BOIS, George W.**, *Essex, N. Y.*—Un. N. Y. B. A. 1843, D. D. 1877. **d** 1846, **p** 1847, Bp. McIlvaine. F R. Ch. Ch. Warren, O.; St. James' Ch. Zanesville, O.; Chap. U. S. A. 1861-62; R. St. Paul's Ch. Chillicothe, O.; St. John's, Dubuque, Ia.; Ch. of the Good Shep. Faribault, Minn.; Crosswick, and Allentown; Wilmington, Del. R. St. Hubert's, Felsenheim Chap. Essex Co. N. Y. 1884-1904.

**DU BOIS, Henry Ogden**, 472 *West End Avenue, New York.*—Tr. B. A. 1876. Non-Par.

**DU BOSE, McNeely**, *St. Mary's School, Raleigh, N. C.*—Un. So. B. S. 1880, B. D. 1885. **d** 1884, **p** 1885, Bp. W. B. W. Howe. R. St. Mary's Sch. Raleigh, N. C. 1903. F R. Ch.

of the Nativity, Union, S. C. 1885-1900; R. Trin. Ch. Asheville, N. C. 1900-03.

**DU BOSE, William Haskell**, *Sewanee, Tenn.*—Un. So. M. A. 1891. **d** 1896, **p** 1898, Bp. Gailor. Assoc. Prof. O. and N. Test. Lit. and Interp. Un. So. 1900. F Hebr. Tut. Un. So. 1897; R. Ch. Ch. Tracy City, Tenn. 1896.

**DU BOSE, William Porcher**, *Sewanee, Tenn.*—Un. Va. M. A. 1859; Col. S. T. D. 1874. **d** 1864, **p** 1865, Bp. Davis. Dean Theol. Dept. Un. So. Sewanee, Tenn. 1894. F St. John's Ch. Winnsboro, S. C. 1865-68; R. Trin. Ch. Abbeville, S. C. 1868-71; Chap. And Prof. Un. So. 1871-94. Author, *The Soteriology of the New Testament* (1892); *The Ecumenical Councils* (1896).

**DUCK, Thomas**, *Theresa, N. Y.*—Ho. B. A. 1878, M. A. 1881; G. T. S. 1882. **d** 1881, Bp. Seymour, **p** 1882, Bp. Potter. R. Theresa, N. Y. 1904. F M. Gunnison, Col. 1882-84; R. Havana, N. Y. 1885-87; Asst. St. Thom. Buffalo, N. Y. 1887-89; M. St. Matt. Horseheads, N. Y. 1889-92; R. Hammondsport, N. Y. 1892-1902; R. Holley, N. Y. 1902-04.

**DUCKWORTH, Edmund**, 4221 *Cote Brilliant Avenue, St. Louis, Mo.*—**d** 1895, **p** 1896, Bp. Tuttle. R. St. James' Ch. St. Louis, Mo.

**\*DUDLEY, George Fiske**, 1352 *Columbus Road, N. W., Washington, D. C.*—Ken. B. A. 1888, M. A. 1893. **d** 1890, **p** 1893, Bp. Paret. R. St. Steph. Ch. Washington, D. C. F Asst. St. Andr. Washington, D. C. 1890-91.

**DUERR, John William Casimir**, *Bethlehem, Pa.*—**d** 1865, Bp. McIlvaine, **p** 1865, Bp. Bedell. Non-Par. Dio. Ohio. Retr'd. F R. St. Mark's Ch. Cape Palmas, W. Africa. 1865-66; R. St. Paul's Ch. Put-in Bay, O. 1867; R. Ch. Ch. (German) Cleveland, O. 1868-89.

**DUFF, Edward Macomb**, 160 *Abbott Road, Buffalo, N. Y.*—Ho. B. A. 1888; Harv. B. A. 1889; Ho. M. A. 1890; Epis. Theo. Sch. Camb. Mass. B. D. 1891. **d** 1891, **p** 1892, Bp. Huntington. R. St. Thom. Buffalo, Dio. W. N. Y. 1899. F Asst. St. And. Ch. Ann Arbor, Mich. 1892-94; R. St. Paul's, Ch. Grand Rapids, Mich. 1894-96; R. St. Luke's, Hastings, Minn. 1896-99. Editor, *"The American Priest at Work"* (1900) Assoc. Author, *"Phyc. Research and Gospel Miracles"* (1902).

**DUFF, Robert Murray**, *Norwich, N. Y.*—Ho. M. A. 1867, S. T. D. 1888. **d** 1864, Bp. Delaney, **p** 1865, Bp. Cox. F Miss. Lewis Co, W. N. Y. 1864-66; St. Jas. Ch. Skaneateles, C. N. Y. 1867-72; R. St. Jas. New London, Conn. 1872-75; R. St. Paul's Ch. Oxford, N. Y. 1875-81; R. St. Paul's, Waterloo, N. Y. 1882.

**DUFFIELD, Charles Wadsworth**, 80 *London Street, Allston, Mass.*—**d** 1880, Bp. Huntington, **p** —. R. of St. Luke's Ch. Allston, Boston, Dio. Mass.

**\*DUFFIELD, Roy Farrell**, *College Point, New York City.*—Col. B. A. 1900; G. T. S. 1900. **d** 1903, **p** 1904, Bp. Burgess. Vic. St. Paul's Chap. College Point, N. Y.



**DUFFIELD, Silas Brainard**, 269 *Washington Street, Somerville, Mass.*—d 1863, p 1864, Bp. Williams. P. in C. St. Thom. Ch. Somerville, Dio. Mass.

**DUFFY, Patrick F.**, 413 *Adelphi Street, Brooklyn, N. Y.*—T. C. D. B. A. Queen's Un. Ireland, M. D. 1866. d 1872, p 1872, Bp. of St. Alban's. F R. St. Paul's Ch. Kansas City, Kan. Dio. Kan. 1895. St. Mary's, Chesterford, 1873-78; St. Andr. Stamford, 1878-85; Ho. Tr. Castlebeven, 1885-95; St. Matt. Cath. Laramie, Wyo. 1895.

**DUFFY, P. Gavan**, *Pontiac, Mich.*—Queen's Col. Ireland. d 1896, p 1897, Bp. Talbot. R. All SS. Pontiac, Mich. 1904. F Asst. St. Paul's, Kansas City, 1896-97; Dean of the Cath. 1897-1902; R. St. Paul's, Roger's Park, Chicago, Ill. 1902-04. Author, *A Guide to the Children's Eucharist; The Incarnation and the Modern Sceptic* (1902); *Priest to People* (1900).

**DU GANNE, J.**, *Philadelphia, Pa.*

**DU HAMEL, William**, *New Harmony, Ind.*—Del. B. A. 1886, Un. Pa. B. A. 1889; M. A. Del. 1889; Un. Pa. M. A. 1890. d 1887, Bp. M. A. DeW. Howe. p 1890, Bp. Adams. R. New Harmony, Ind. 1901. F Asst. St. Luke's Chapel, Reading, Pa. 1886-91; and St. Gabriel's, Douglassville, Pa. 1888-91; Asst. St. Andr. Ch. W. Phila. Pa. 1887-91; St. James, Mansfield, Pa.; St. Andr. Tioga, Pa.; St. John's, Lawrenceville, Pa. 1891-92; St. Paul's Chapel, College Point, N. Y. 1892-93; Asst. St. Aug. Chap. Trin. Par. N. Y. C. 1893-1900; Sec. Dio. Ind. 1902-04. Editor, *Church Bells* since 1888. Ed. "*Home Words*." Author, *First Millennial Faith* (1893).

**DUHRING, Herman, L.**, 225 *So. Third Street, Philadelphia, Pa.*—Corres. Sec. Sunday Sch. Assoc. F Supt. Philadelphia P. E. City Missions.

\***DUMBELL, George W.**, *Goshen, N. Y.*—Tr. D. D. R. Goshen, Dio. N. Y. 1902. F St. Paul's, Chattanooga, Tenn.; St. Pet. Sherbrooke, P. Q. Canada.

**DUMBELL, Howard Murray**, *Great Barrington, Mass.*—Univ. So. d 1887, Bp. Welles, p 1890, Bp. Quintard. R. Great Barrington, Mass. 1899. F R. Mason City and Covington, Tenn. 1890-93; R. Good Shep. Memphis, Tenn.; Dean Cath. same city, 1893-94; R. St. Paul's, Brooklyn, N. Y. 1895-99.

**DU MOULIN, Frank**, 1835 *Roscoe Street, Chicago, Ill.*—T. C. T. B. A. 1892, M. A. 1894. d 1893, p 1894, Bp. of Toronto. R. St. Pet. Ch. Chicago, Ill. 1899. Slocum Lect. 1904. F Asst. Holy Tr. Toronto, 1894-96; Asst. Tr. Chicago, 1896-97; R. Emmanl. Cleveland, O. 1897-99.

**DU MOULIN, Walter H.**, *Kona, H. I.*—d 1900, Bp. Edsall. M. at Hilo, Hawaiian Islands, 1902. F Dio. N. D. Canada.

**DUMPER, Arthur**, *Norwalk, O.*—Ken. A. B. 1895; Bex. 1900. d 1900, Bp. Leonard (O.), p 1901, Bp. Brown (for Bp. Leonard). R. St.

Paul's Ch. Norwalk, O. F Asst. Trin. Cath. Cleveland, Dio. O. 1900.

**DUNBAR, George Ward**, *Fortress Monroe, Va.*—Ho. M. A. 1858. d 1860, p 1861, Bp. DeLancey. Chap. U. S. A. 1876 until retrd. for age, 1897. F Olean, N. Y. 1860; New Berlin, N. Y. 1863; Cannon Falls, Minn. 1867; Mankato, Minn. 1870; Tidioute, Pa. 1872; Ch. Ch. Janesville, Wis. 1873.

**DUNBAR, Joseph F.**, *Epiphany Hall, Cuttington, Cape Palmas, W. A.*—d 1898, p 1900, Bp. Ferguson. M. W. Ap.

**DUNBAR, Charles Henry**, *Staatsburgh, N. Y.*—St. S. B. A. 1887, M. A. 1890; G. T. S. 1890. d 1890, p 1891, Bp. Potter. R. Staatsburgh, Dio. N. Y. 1902. F Asst. Tr. Ch. Geneva, N. Y. 1890-91; R. St. Jas. Ch. Watkins, N. Y. 1891-96; R. Gr. Ch. Millbrook, N. Y. 1896-1901.

\***DUNCAN, Herman Cope**, *Alexandria, La.*—Un. Pa. B. A. 1867, M. A. 1870; Ho. S. T. D. 1893. d 1868, p 1871, Bp. J. P. B. Wilmer. R. of St. Jas. Ch. Alexandria, La. Dio. La. 1880; Archd. of Alexandria, La.; Sec. Dio. La.; Member of the Executive Com. Dio. La.; Recorder of Ordinations, Gen. Conv.; Chrman. Com. State of the Church; Sec. Commission on Christian Unity. Pres. Dio. Sec. League. F Emmanl. Ch. New Orleans, 1868-70; Missns. in Tangipahoa and St. Tammany Pars. La. 1871-73; St. Mark's and St. George's, N. Or. 1873-75; Bp. Whitehouse Mem. Ch. Chicago, Ill. 1875-76; Grace Ch. Kansas City, Mo. 1876-80. Author, *History of the Diocese of Louisiana*; numerous Masonic Treatises.

**DUNCAN, James A.**, *Georgetown, Tex.*—d 1888, p 1889, Bp. Gregg. F R. of St. Mary's Ch. Gatesville, Tex. Dio. Tex.

**DUNCAN, Thomas**, 1110 *16th Street, Washington, D. C.*—F R. St. Jas. Ch. Bedford, Dio. C. Pa.

**DUNHAM, Andrew Ellsworth**, *Addison, N. Y.*—Cor. B. S. 1886; G. T. S. 1893. d 1892, Bp. Kendrick, p 1895, Bp. Whitaker. F Trin. Ch. Boonville and Ch. Ch. Forestport, N. Y. 1895-99; R. Trin. Ch. Camden, N. Y. 1899.

\***DUNHAM, Clarence Manning**, *Blythebourne, Brooklyn, N. Y.*—St. St. 1892; G. T. S. 1895. d 1895, p 1896, Bp. Scarborough. R. St. Jude's Ch. Blythebourne, Brooklyn, Dio. L. I. 1901. F Miss. Associate Miss. Trenton, N. J. 1895. R. St. Luke's, Metuchen, N. Y. 1898-99; C. Calv. Ch. N. Y. City, 1900-01.

**DUNHAM, Francis Solomon**, *Albion, N. Y.*—Ho. B. A. 1862, M. A. 1865. Heid. Ph. D.; G. T. S. d 1865, Bp. Coxé, p 1868, Bp. H. Potter. R. Ch. Ch. Albion, Dio. C. N. Y. 1883. F Asst. Min. Ch. Ch. N. Y. City, 1865-72; R. Terre Haute, Ind. 1873-82; Trustee De Veaux Coll. 1869-93.

**DUNKER, Walter Stoutenbough**, 307 *Hamilton Avenue, Trenton, N. J.*—d 1900, Bp. Lawrence, p 1901, Bp. Starkey.

**DUNLAP, Edward Slater**, 1924 *I Street, Washington, D. C.*—St. S. B. A. 1897;

McVickar Pr. Eloc. 1897. Un. N. Y. M. A. 1899; G. T. S. 1900. **d** 1900, **p** 1901, Bp. Potter. Asst. St. John's Ch. Washington, D. C. 1900.

**DUNLAP, Martin B.**, *Newark, Del.*—St. St. B. A. 1881; G. T. S. 1884. **d** 1884, Bp. Lee, **p** 1885, Bp. Williams. Non-Par. **F** R. Ch. Ch. Redding Ridge, Conn. 1884-88; R. Ho. Trin. (Old Swedes) Wilmington, Del. 1888.

**DUNLOP, George Crawford**, *St. Peter, Minn.*—Un. Minn. B. A. 1897, M. A. 1898; G. T. S. 1902. **d** 1902, **p** 1903, Bp. Edsall. St. Peter, Minn. **F** Welles, 1902.

**DUNN, D. G.**, *Sutherland Springs, Tex.*

**DUNN, Joseph Bragg**, *Suffolk, Va.*—Un. Va. M. A. 1890; Camb. Epis. Theo. Sch. B. D. 1894. **d** 1894, Bp. Whittle, **p** 1895, Bp. Randolph. R. of Suffolk, Va. 1897. **F** Randolph Par. 1894-97.

**DUNN, John King**, *3435 Campbell Street, Kansas City, Mo.*—Ya.; Theo. Sem. Va. **d** and **p** 1866, Bp. McCoskry. **F** Sec. and Regtr. Dio. W. Mo. 1895-1904. R. Ch. Ch. Warrensburg.

**DUNN, John R.**, *Calvert, Tex.*—**d** 1892, Bp. Johnson, **p** 1894, Bp. Kinsolving. R. of Epiph. Ch. Calvert, Dio. Tex. 1896. **F** St. Paul's Ch. Navasota, Tex. 1892-96.

**DUNNELL, William N.**, *292 Henry Street, New York City.*—Gr. S. T. D. 1889. **d** 1859, Bp. H. Potter, **p** 1860, Bp. Odenheimer. R. of All SS. Ch. N. Y. City, 1871. **F** Trin. Ch. Red Bank, N. J. 1859-71.

**DURANT, Frank**, *Hibbing, Minn.*—Sea. **d** 1893, Bp. A. R. Graves, **p** 1895, Bp. Gilbert. Hibbing, Minn. 1903. **F** Miss. McCook and Chadron, Neb. 1893-97; Flandreau, S. D. 1897-1903.

**DURANT, Joseph Nathaniel**, *Barbados, W. I.*—Codr. Coll.; Phila. Div. Sch. **d** 1869, Bp. Stevens, **p** 1873, Bp. Barbados. Chap. to Westbury Cemetery, Barbados, W. I. **F** Norfolk, Va. 1869; Tobago, 1872; Barbados, 1875. Author, *The Silence between Heaven and Earth a Proof of the Need and Truth of Revelation; The Progress of the American People; Lectures on Astronomy.*

**DUROE, Daniel W.**, *171 Pearl Street, Pittsburgh, Pa.*—R. St. Luke's Ch. Pittsburgh, Pa. Dio. Pitts.

**DURR, Louis Ernest**, *Hillsboro, O.*—Ken. B. A. 1892, Bex. 1894. **d** 1894, **p** 1895, Bp. Vincent. R. St. Mary's, Hillsboro, Dio. S. O. 1901. **F** R. Zion Ch. Dresden, O. and St. Matt. Ch. Madison, O. Dio. S. O. 1894-1901.

**DUTY, Maximo Felix**, *Memphis, Tenn.*—**d** 1893, Bp. Whitaker, **p** 1894, Bp. Nelson. R. Emman. Ch. Memphis, Tenn. **F** R. St. Aug. Ch. Savannah, Ga. 1893; R. St. Phil. Richmond, Va.

**DUVAL, Southron Rhodes**, *1537 6th Street, New Orleans, La.*—Un. So. **d** 1900, Bp. Sessums. Non-Par. **F** Dio. La. 1900; R.

St. Matt. Ch. Houma, La. 1900-02; Chilli-cothe, O.

**DYE, Walter R.**, *Sante Fe, N. M.*—Un. So. **d** 1886, **p** 1887, Bp. Beckwith. Dio. N. Mex. **F** Asst. Ch. Ch. Macon, Ga. 1886-87; Americus, Ga. 1887-88; Eutaw, Ala. 1888-91; R. St. Paul's Ch. Columbus, Miss. 1891—.

**\*DYER, Henry Cornelius**, *Bellevue Hospital, New York City.*—Valdese Col. Italy. **d** 1884, Bp. Robertson, **p** 1886, Bp. Burgess. Chap. Bellevue Hosp. N. Y. City. **F** Miss. St. Sacramento Miss. Bolton, N. Y.

**\*DYER, H. Page**, *Church of the Ascension, Philadelphia, Pa.*—Un. Va. **d** 1886, Bp. Potter, **p** 1886, Bp. Seymour. Asst. Ch. of the Asc. Phila. Dio. Pa. **F** St. Andr. Ch. Baltimore, Md. St. Jas. Hestonville, Pa.; Ch. Ch. Elizabeth, N. J. Author, *"The Divine Service—An Altar Manual"* (1905, 23d edition); *Catechisms of Confirmation* (1902); *Helps to Self-Examination* (1905, 24th thousand).

**DYER, Rolla**, *Dresden, O.*—Ken. B. A. 1876, M. A. 1892. **d** 1885, **p** 1887, Bp. Bedell. R. Dresden, Dio. S. O. 1901. **F** Dennison, O. 1886-88; Medina, 1889-90; Paris, Ky. 1890-92; Cynthia, 1892-96; Dayton, Ky. 1896-1901. Author, *Baptism and the Spiritual Life.*

**DYER, William H.**, *523 So. Olive Street, Los Angeles, Cal.*—M. at Cath. Los Angeles.

**DYESS, George Alexander McKallip**, *Bellevue, Pa.*—Univ. N. Y. Ph. D. 1901; Univ. Penn. B. A. 1884, M. A. 1887; Phil. Div. Sch. 1884. **d** 1887, **p** 1888, Bp. Whitehead. R. Ch. of the Epiph. Bellevue, Pa. **F** Asst. Trin. Par. N. Y. City, 1893.

**DYSART, John**, *Mayville, N. Y.*—Monmouth, Ill. 1892; Theo. Sem. Va. 1901. **d** 1902, **p** 1903, Bp. Satterlee. R. St. Paul's, Mayville, N. Y. 1903. **F** In C. Chap. of the Good Shep. Washington, D. C.

**EAGLE, Morris Starkwell**, *Mineral City, Va.*—**d** 1901, Bp. —, **p** 1902, Bp. Gravatt.

**\*EAMES, Joseph**, *119 Matthews Street, Pittsburgh, Pa.*—Bish. B. A. 1883; Haensel Pr. 1885. **d** 1885, **p** 1886, Bp. of Quebec. R. Ch. Incar. Pittsburgh, Pa. 1904. **F** Miss. Labrador, 1885; Gaspe, 1886; Barnstown, P. Q. 1887; R. St. Paul's Ch. Lancaster, Dio. N. H. 1891; R. St. John the B. Sanbornville, N. H. 1891-1904.

**EARDELEY, William Appleby**, *466 State Street, Brooklyn, N. Y.*—**d** 1899, **p** 1900, Bp. Littlejohn. Dio. Me.

**EARLE, Edward Henry LaTouche**, *St. John's Church, Fort Hamilton Avenue, Brooklyn, N. Y.*—T. C. D. Mem. Roy. Irish Acad. Sci. and Lit. 1888; Fell. Roy. Hist. and Arch. Assoc. of Ireland, 1889. **d** 1893, Bp. Grafton (for Mich.), **p** 1894, Bp. Gillespie (for Mich.). R. St. John's Ch. Fort Hamilton Ave. Brooklyn, N. Y. 1904. **F** R. St. Andr. Algonac, Mich.; St. John's, Le Sueur, Minn. Author, *Recol-*

*lections of Archbishop (Lord) Plunkett; A Layman's Plea for Early Services.*

**EARLE, Elmer R.,** *Arapahoe, Neb.*—Tufts, B. D. 1878. **d** 1887, **p** 1888, Bp. Huntington, M. at Arapahoe and McCook, Neb. 1904. **F** Windor, N. Y. 1887; Carthage, N. Y. 1889; Norwood, N. Y. 1892. **R.** St. Steph. New Harmony, Ind. 1895 —.

**EARP, Joseph Holland,** *Downingtown, Pa.*—Taylor Univ. A. B. 1901; Drew Theol. Sem. B. D. 1902. **d** 1901, **p** 1902, Bp. Talbot. **R.** St. Jas. Downingtown, Pa. 1904. **F** Asst. Min. St. James, Ch.; Vic. St. James' Chap. Lancaster, Dio. C. Pa. 1901-03; M. Trin. Ch. Steelton, Pa. 1903-04.

**EASON, Francis W.,** *Lincoln, Neb.*—Sea. **d** 1895, **p** 1896, Bp. Worthington. **R.** Lincoln, Dio. Neb. **F** R. St. Mary's Ch. Nebraska City, 1896.

**EASTER, George W.,** *Union, W. Va.*—Univ. Ga.; Theo. Sem. Va. 1858. **d** 1861, **p** 1862, Bp. Elliott. **R.** All SS. Union, W. Va. 1862. **F** St. Mark's, Brunswick, Ga. 1861; St. Paul's, Savannah, Ga. 1861-64; Chap. 9th Va. Inf. 1864-65; **R.** St. Jas. Ashland, Va. 1865-66; **R.** Boydton and Clarksburg, Va. 1866-67; **R.** St. Paul's, Suffolk, Va. 1868-70; **R.** Emman. St. Louis, Mo. 1870-71; **R.** Trin. New Haven, Pa. 1871-73; **R.** St. Steph. Sewickley, Pa. 1873-76; **R.** St. Jas. Port Deposit, Md. 1876-80; **R.** Ch. Ch. Eastville, Va. 1880-92.

**EASTER, Henry,** *805 Rio Grande Street, El Paso, Texas.*—Un. So. **d** 1894, **p** 1895, Bp. Quintard. **R.** St. Clem. El Paso, Tex. 1903. **F** Miss. Tracy Co. Tenn. 1891-96; **R.** Ch. Epiph. Knoxville, Tenn. 1896-1903.

**EASTER, John Day,** *219 Cajon Street, Redlands, Calif.*—Ya. M. A.; Heid. Ph. D.; Neb. D. D. **d** 1859, **p** 1860, Bp. S. Elliott, Rector-emeritus, Trin. Ch. Redlands, Calif. Dio. L. A. 1899. **F** Brunswick, Ga. 1860-62; St. Louis, Mo. 1868-72; St. John's Howard Co. Md. 1872-75; Trin. Cath. Omaha, Neb. 1875-76; Trin. Ch. Jacksonville, Ill. 1876-89; Glendale, Cal. 1889-92; San Luis Obispo, 1892-93; Redlands, 1893-99.

**EASTERBROOKS, Francis Eugene,** *Lakemont, N. Y.*—**d** 1882, Bp. Cox. Non-Par. Dio. W. N. Y.

**EASTIN, Churchill,** *So. Pittsburgh, Tenn.*—**d** 1873, Bp. Talbot, **p** —. Non-Par.

**EASTMAN, Frederic S.,** *Massena, N. Y.*—Montr. Dio. Theol. Coll. 1896. **d** 1896, **p** 1896, Abp. Bond. Massena, N. Y. 1902. **F** Eastman, 1896; Ch. Ch. Cath. Montreal, 1898; Globe and South. Pac. Miss. Ariz. 1899-1901.

**EASTMAN, George Newton,** *2163 Fulton Avenue, Walnut Hills, Cincinnati, O.*—Ho. B. A. 1873; G. T. S. B. D. 1879. **d** 1879, Bp. H. Potter, **p** 1880, Bp. Whitaker. **R.** Ch. of Epiphany, Walnut Hills, Cincinnati, Dio. S. O. 1891. **F** Asst. St. Paul's Ch. Virginia City, Nev. 1880.

**EASTMAN, Harry Clay,** *Mt. Pleasant, Ia.*—**d** Bp. Seymour, **p** 1898, Bp. Brooke. **R.** Mt.

Pleasant, Ia. **F** Springfield; Dio. Okl.; **R.** Savanna, Ill.

**EASTMAN, Rush Spencer,** *Torresdale, Philadelphia, Pa.*—Ho. B. A. 1869, M. A. in course. **d** 1872, Bp. Stevens. **p** 1873, Bp. Whitaker. **R.** All Saints' Ch. Lower Dublin (Torresdale), Philadelphia, Pa. Dio. Pa. 1886. Exam. Chap. **F** Min. in C. St. John's Ch. Gold Hill, Nev. 1872; **R.** St. John's Ch. Gold Hill, Nev. 1877; **R.** St. George's Ch. Austin, Nev. 1880-83; **R.** St. Paul's Ch. La Porte, Ind. 1883-86.

**EASTMENT, Franklin Tom,** *Lewistown, Pa.*—Ho. B. A. 1883. **d** 1886, **p** 1887, Bp. Littlejohn. **R.** St. Mark's Ch. Lewistown, Dio. C. Pa. 1897. **F** Asst. St. Paul's Ch. Glen Cove, L. I. 1886; **R.** St. Paul's Ch. Troy, Pa. 1889-97.

**EASTON, Charles Henry,** *89 W. 103d Street, New York City.*—**d** 1892, **p** —, Bp. Potter. Asst. Ch. of the Ho. Com. N. Y. City.

**EATON, Arthur Wentworth Hamilton,** *28 East 11th Street, New York City.*—Harv. B. A. 1880; Dalh. Univ. M. A. 1904. **d** 1884, Bp. Knickerbacker, **p** 1885, Bp. H. C. Potter. Non-Par. Dio. N. Y. **F** Min. in C. St. Andrew's Ch. Chestnut Hill, Mass. 1885-86; Dept. Eng. Lit. Cutler Sch. N. Y. City, 1888. Author. *Heart of the Creeds; Historical Religion in the Light of Modern Thought* (1897); *Acadian Legends and Lyrics* (1889); *Letter Writing, Its Ethics and Etiquette* (1891); *The Church of England in Nova Scotia and the Tory Clergy of the Revolution* (1891); *Tales of a Garrison Town* (1892); *Editor of Recollections of a Georgia Loyalist* (1901).

**EATON, Charles A.,** *Elwood, Ind.*—**R.** St. Steph. Ch. Elwood, Ind. **F** Meyersdale, Pa.

**EBERSOLE, Abram Willis,** *Watkins, N. Y.*—Ho. M. A. 1893. **d** 1890, **p** 1891, Bp. Huntington. **R.** St. James' Ch. Watkins, N. Y. Dio. W. N. Y. 1897. **F** Min. in C. Trin. Ch. Canastota and St. Paul's Ch. Chittenango, N. Y. 1890-91; **R.** Trin. Ch. Fayetteville, N. Y. 1891-93; **R.** St. Paul's Ch. Pittsburgh, Pa. 1893; **R.** Trin. Ch. Fayetteville, N. Y. 1893-97.

**EBORN, Luther,** *Creswell, N. C.*—Tr. B. A. 1856, **d** 1861, **p** 1869, Bp. Atkinson. Min. in C. St. David's Ch. Scuppernong; St. Luke's Ch. Washington, Co.; Ch. of the Advent, Washington, Co. St. Andrew's Ch. Columbia, N. C. Dio. E. C.

**ECCLES, George Warrington,** *Flushing, N. Y.*—G. T. S. 1890. **d** 1893, **p** 1894. Asst. St. Geo. Flushing, N. Y.

**ECCLESTON, John Clarkson,** *16 Lenox Place, New Brighton, N. Y.*—St. Mary's R. C. Coll. A. B. 1847, A. M. 1849; Rut. 1850, D. D. 1864; G. T. S. 1854. **d** 1854, **p** 1855, Bp. A. Potter. **R.** Emer. St. John. Clifton, S. I. 1898. **F** R. St. John's, Clifton, S. I. 1856-62; **R.** Trin. Ch. Newark, N. J. 1863-66; **R.** St. Stephen's Ch. Barrington, Mass. 1866; **R.** St. John's Ch. Clifton, S. I. 1867-98.

**ECCLESTON, James Houston**, 910 St. Paul Street, Baltimore, Md.—Pr. B. A. 1856; Phil. Div. Sch. B. D. 1865; Gr. S. T. D. d 1865, Bp. Whittingham, p 1866, Bp. Vail. R. Emmanuel Ch. Baltimore, Dio. Md. 1884. F R. St. Matthew's Ch. Phila. Pa.; Ch. of the Saviour, Phila.; R. Trinity Ch. Newark, N. J.

\***ECKEL, Edward Henry**, 224 E. 3rd Street, Williamsport, Pa.—Del. Coll. B. A. 1886; G. T. S. B. D. 1891. d 1889, p 1890, Bp. Coleman. Ch. Ch. Parish, Williamsport, 1896. Exam. Chap. 1898. Board of Managers, Dio. of Harrisburg, 1904. F St. Jas. Stanton; St. Jas. Newport, Del. 1889-91; Trin. W. Pittston, Pa. 1891-96.

**EDBROOKE, Albert Richard**, Lake Charles, La.—d 1893, Bp. Sessums, p 1895, Bp. Thompson. Ch. of the Good Shep. Lake Charles. F Asst. St. Paul's Ch. New Orleans and Min. in C. Ch. Ch. Covington, Dio. La. 1893.

**EDDIE, James Brown**, Salt Lake City, Utah.—H. Col. London, Eng.; Pac. Theol. Sem. B. D. 1890. d 1895, p 1896, Bp. Nichols. Dean St. Mark's Cath. Salt Lake City. F Miss. Trin. Haywards, Calif. 1895-96. R. St. Peter Ch. Carson, Nev. 1896-1900. Author, *Vocabulary and Elementary Grammar of the Kilolo Language*, Transl. of *Peep of Day* into Kikongo and Kilolo.

**EDDY, Clayton**, 406 W. 37th Street, New York City.—d 1859, Bp. Williams, p —. Non-Par. Dio. Conn.

**EDGAR, George**, Harriman, Tenn.—d —, p 1889, Bp. Spalding. Miss. in C. Harriman and points, Tenn.

**EDGECUMBE, John**, Cranford, N. J.—d 1871, Bp. of Nova Scotia. R. Trin. Ch. Cranford, Dio. N. J. 1890. F Asst. Ch. Ch. Halifax, N. S.; R. Pictou, N. S. 1879-87; R. St. Mary's Ch. Montreal, Can. 1887-90.

**EDGELOW, Octavius**, Mackinac, Mich.—F R. of Trin. Ch. Platteville, Wis. Dio. Mil.

**EDGERTON, Edward Augustus**, St. Johnland, N. Y.—d 1869, Bp. H. Potter, p —. Non-Par. Dio. L. I.

**EDMUNDS, Charles Carroll**, 960 Broad Street, Newark, N. J.—Tr. B. A. 1877, G. T. S. S. T. B. 1880. d 1880, p 1882, Bp. Doane. R. Gr. Ch. Newark, N. J. 1899. F Gloversville, 1880; Ft. Edward, 1881-84; Herkimer, 1885-93; Hoosick Falls, 1893-96; Trin. Ch. Trenton, N. J. 1896-99.

**EDSALL, Rt. Rev. Samuel Cook**, 2642 Portland Avenue, Minneapolis, Minn.—Rac. A. M. 1888; Univ. Ill. D. D. 1898; West Theo. Sem. S. T. D. 1900; Pierre Jay Pr. 1889. d 1888, p 1889, Bp. McLaren. Bishop of Minnesota, 1901. Cons. Bpp. McLaren, Gilbert, Nicholson, Seymour, Walker, Hale, White. F R. St. Pet. Chicago, Ill. 1887-99; Bp. of North Dakota, 1899-1901. Author, *"Prayer Book Preparation for Confirmation"* (1898); Sermons and Addresses.

**EDSON, Elijah H.**, Madison, S. D.—DeLancey Div. Sch. 1876. d 1876, p 1883, Bp. Cox. F Miss. Victor, N. Y. 1876; Miss. Shortsville, N. Y. 1877; Asst. St. James, B. R. St. Paul's Ch. Stafford, N. Y. 1881; R. St. Mark's Ch. Newark, N. Y. 1882-84; R. St. John's Ch. Wichita, Kans. 1885; Asst. Rochester, N. Y. 1886-87; R. St. John's Ch. Wellsville, N. Y. 1888-89; R. Ch. Ch. Pittsford, N. Y. 1890-94; Miss. Point Hope, Alaska, 1895-96; Asst. Ch. Ch. Rochester, N. Y. 1897 —.

**EDSON, Samuel**, Locust Grove, Md.—Tr. B. A. 1855; G. T. S. 1862. d 1862, p 1863, Bp. Upfold. R. Shrewsbury and St. Andrew's Ch. Galena, Shrewsbury Parish, Md. 1895. F Crawfordsville, Delphi, Ind. 1862-65; Galena, Ill. 1865-69; Cedar Rapids, 1869-73; Dixon, 1873-75; Navesink, 1874-1880; Beaver Falls, Pa. 1882-83; Foxburg, Pa. 1883-85; Newton, N. J. 1885-1892; Denton, Md. 1892-95.

**EDWARDS, Evan A.**, Bath, Me.—d 1900, p 1901, Bp. Satterlee. Gr. Ch. Bath, Me. F Trin. Ch. Collington, Md.

**EDWARDS, Elijah E.**, River Falls, Wis.—De Pauw Univ. A. B. 1853, A. M. 1858, Ph. D. 1877. d 1880, Bp. Whipple, p 1890, Bp. Gilbert. Trin. Ch. River Falls, Wis. 1904. F Gr. Ch. Menominee, Wis. 1891-93; Emmanuel Ch. Lancaster, Wis. 1894-99; St. Jas. Ch. Hendersonville, N. C. 1899-1901; St. John's, Greencastle, Ind. 1902-03.

**EDWARDS, Frederick**, St. Jas. Ch., Milwaukee, Wis.—Dick. Ph. B. 1888, M. A. 1891. Epis. Theo. Sch. Cambridge, Mass. B. D. 1893. d 1893, Bp. Leonard (for Bp. of Mass.), p 1894, Bp. Lawrence. R. St. Jas. Milwaukee, Wis. 1905. F R. Trin. Ch. Bridgewater, Mass. 1893-96; R. St. Paul's, Malden, Mass. 1896-1905.

**EDWARDS, George H.**, 9 W. 4th Street, Cincinnati, O.—N. I. D. D. d 1881, Bp. Whipple, p Bp. Scarborough. Archd. S. O.; Asst. Sec. Dio. O. F Delaware, O.

**EDWARDS, John Herbert**, 700 Fullerton Avenue, Chicago, Ill.—Un. Mich. Ph. B. 1878; G. T. S. d 1882, p 1883, Bp. McLaren. R. Ch. of Our Saviour, Chicago, Ill. Dio. Chicago, 1895. F R. St. Paul's Ch. De Kalb, Ill. and St. Stephen's Ch. Rochelle, Ill. 1882; R. Ch. Holy Com. Maywood, Ill. 1884-87; R. Ch. Ch. Ottawa, Ill. 1887-95.

**EDWARDS, Levi Brooks**, 81 Waterman Street, Providence, R. I.—Rut. A. B. 1884, A. M. 1887, B. D. 1887 Drew. d 1895, p 1895, Bp. Whitaker, Dio. R. I. 1900. F C. Ho. Trin. Phila. Pa. 1895-98; St. Thomas', Providence, 1898-1900; Archd. R. I. 1900.

**EDWARDS, Robert A.**, Holmesburg, Philadelphia, Pa.—Phil. Div. Sch. 1866; J. M. D. D. d 1865, Bp. Stevens, p 1866, Bp. A. Lee. R. Ho. Immoc. Tacony, Phila. Pa. F Gr. Ch. Mt. Airy; Ho. Trin. Mem.; St. Matth. all in Phila.

\***EDWARDS, Raymond Harold**, Mcaville, Pa.—O. Wes. Univ. B. A. 1891; Mc-

- Corm. Theo. Sem. 1806. d 1899, Bp. Leonard (O.), p 1901, Bp. Whitehead. R. Ch. Ch. Meadville, Pa. 1904. F M. at Cleveland, O. 1899-1900; R. Wellsville, O. 1900-02; R. St. Paul's, Pittsburgh, Pa. 1902-04.**
- EDWARDS, Rodney Miller, Central Islip, L. I., N. Y.—T. B. A. 1874, M. A. 1877; Berk. Div. Sch. 1877. d 1877, p 1877, Bp. Neeley. R. Ch. of Mess. Central Islip, N. Y. F Ft. Fairfield, Me. R. Kingsclear, N. B.; R. Holy Trin. Ch. (now St. George's), Detroit, Mich.; R. St. James's Ch. Cleveland, O.; R. St. Philip's Ch. Neligh, Neb.; R. St. Paul's Ch. Modesto and St. James Ch. Sonora, Calif. Asst. Trin. Ch. San Francisco, Calif.; R. Grace Ch. Riverhead, N. Y.; St. Jo. Ch. Long Island City; R. Ho. Conf. Brooklyn, N. Y.**
- EGAR, John Hodson, Rome, N. Y.—Nash. B. D. 1856; Rac. 1873. d 1856, p 1857, Bp. Kemper. R. of Zion Ch. Rome, N. Y. 1882. F Prairie du Chien, Wis. 1856-57; Waukesha, Wis. 1857-58; Beloit, Wis. 1858-60; Galena, Ill. 1860-63; Leavenworth, Kans. 1863-68; St. Pet. Pittsburgh, Pa. 1868-72; Prof. Eccles. Hist. Nash. 1872-81; Dep. Gen. Conv. 1865, 1871, 1883, 1886, 1889, 1895, 1898, 1901; Mem. Com. Revis. of Pr. Bk. 1886, 1889; Mem. Com. Revis. of Constitution, 1895, 1898, 1901; Mem. Com. on Change of Name of the Church, 1901. Author, *Threefold Grace of the Holy Trinity* (1870); *Christendom, Ecclesiastical and Political from Constantine to the Reformation* (1887).**
- EGE, Thompson, P., Oaks, Montgomery County, Pa.—Dick. B. A. 1855; M. A. 1858. d 1884, Bp. Howe, p 1885, Bp. Stevens. R. St. Paul's, Mem. Oaks, Pa. 1901. F Asst. St. Pet. Germantown, Pa. 1883-88; R. Pr. of Peace, Gettysburg, Pa. 1888-98; Ho. of Pr. Branchtown, Phila. Pa. 1898-1900.**
- EGBERT, John Lightner, 28 Ingersoll Grove, Springfield, Mass.—G. T. S. 1874. d 1874, Bp. H. Potter, p —. Non-Par. Dio. W. Mass.**
- EGLIN, Thomas Christopher, Momenca, Ill.—Nash. 1894. d 1894, p 1895, Bp. Nicholson. R. Ch. of the G. Shep. Momenca, Ill. 1904. F R. Ch. Ch. Eau Claire; M. Burlington, Wis.; R. Watertown, Wis.**
- EHRHARD, William Joselyn, 707 Washington Street, Hoboken, N. J.—d 1899, p 1900, Bp. Potter. Asst. Trin. Ch. Hoboken, N. J. F Asst. St. John, Stamford, Conn.**
- EICHBAUM, John H., Dearborn, Mich.—d 1873, Bp. Robertson, p —. Dearborn, Mich. F R. of All SS. with St. Mich. and All Angels, Brooklyn, Mich.; Alma, Mich.**
- ELDRED, Fernando C., Mt. Vernon, Wash.—Nash. B. D. 1875. d 1871, Bp. Armistage, p 1875, Bp. Welles. F Miss. Mayomanie, Wis. 1871-73; Columbus, Beaver Dam and Fox Lake, Wis. 1873-78; St. Mark's, Milwaukee, Wis. 1878-80; Norfolk, Neb. 1880-88; Buffalo, Wyo. 1888-90; R. St. Andr. Elyria, O. 1890.**
- ELEY, George, 130 W. 24th Street, Los Angeles, Cal.—Edn. Un. d 1897, p 1898, Bp. Johnson. F San Jacinto, Perris, Murietta, and Elsinore, Cal. 1897.**
- ELLERBY, Richard, Estherville, Ia.—d 1874, Bp. Johns, p —. R. Gr. Ch. Estherville, Ia. F R. of Ch. Ch. Lexington, Mo.; St. Andrew's, Moorar, Ia.**
- ELLIOTT, Alexander, Fort Covington, N. Y.—McG. Test. 1893; Montr. Theo. Coll. d 1893, Bp. Baldwin (Hur.), p 1895, Abp. Bond (Montr.). Inc. Fort Covington, N. Y. 1903. F Eardley, Can. 1893-98; St. Steph. Montreal, Can. 1898-1900; Nogales, Ariz. 1900-03.**
- ELLIOTT, James Calhoun, Newburgh, N. Y.—Westm. Coll. New Wilmington, Pa. 1877; Pr. Theo. Sem. B. A. 1880. d 1898, p 1899, Bp. Littlejohn. R. St. Paul's Ch. Newburgh, N. Y.**
- ELLIOTT, John H., 1118 O Street, N. W., Washington, D. C.—Col. S. T. D. R. Ch. of the Ascension, Washington, D. C.**
- ELLIOTT, J. Woods, 2106 E. Pratt Street, Baltimore, Md.—G. T. S. 1881. d 1881, Bp. A. Burgess, p —. R. Ch. of the Ho. Conf. Baltimore, Md. F R. of Grace Ch. Elmira, N. Y.**
- ELLIS, Hiram John, De Tour, Mich.—d 1900, p 1903, Bp. G. M. Williams. St. Steph. De Tour, Mich. 1901.**
- ELLIS, J., Rockport, Tex.—R. St. Pet. Rockport, Tex. F R. Trin. Ch. Pearsall, Tex.**
- ELLIS, Josiah Richard, Emporia, Va.—Va. Theo. Sem. 1892. d 1892, p 1893, Bp. Whipple, Emporia, Va. F In C. of St. Jas. Louisa Co. and Ch. Ch. Gordonsville, 1893, Dio. Va.**
- ELLIS, James Samuel, Sheffield, Mass.—Phil. Div. Sc.; Del. Acad.; St. J. Sch. N. Y. d 1871, p 1873, Bp. Lee. R. Sheffield, Dio. Mass. 1885. F Asst. Grace Ch. Philadelphia, Pa.; R. St. Philip's Ch. Crompton, R. I.; St. John's Wilkesville, Mass.; St. Luke's, Church Hill, Md.**
- \*ELLSWORTH, Wolcott Webster, Johnstown, N. Y.—Ya. B. A. 1890. d 1894, p 1895, Bp. Williams. R. St. John's, Johnstown, N. Y. 1900. F Ch. Ch. Greenwich, Conn. 1894-95; R. Ch. Ch. Unionville, Conn. 1895-1900.**
- \*ELMENDORF, Augustine, 55 Claremont Avenue, Jersey City, N. J.—Col. B. A. d 1895, p 1896, Bp. Potter. R. Holy Cross Ch. Jersey City, Dio. New. 1895.**
- ELMER, William, 5331 Cabanne Avenue, St. Louis, Mo.—d 1880, p 1881, Bp. Seymour. R. St. Phil. Ch. St. Louis, 1899. Dio. Mo. F St. Peter's Ch. Sycamore, Ill. 1881-85; Ch. of the Ascension, St. Louis, Mo. 1887-95.**
- ELMER, William Timothy, Orange, Va.—Tr. B. A. 1881, M. A. 1884. d 1886, Bp. Williams, p 1887, Bp. Neely. Chap. Woodberry Sch. Orange, Va. 1891. F St. John's Sch. Maine, and St. John's Ch. 1886-93; Head Master Trinity Hall, Louisville, Ky. 1893-96; R. Gr. Ch. Canton, Miss. 1896-98; Asst. Hd. Master St. Matthew's School, Hobbs Ferry, N. J. 1899-90.**
- ELWYN, Alfred Landgon, 1422 Walnut Street, Philadelphia, Pa.—Un. Pa. B. A. 1852,**

M. A. 1855. **d** 1856, Bp. Potter, Philadelphia, Pa. Non-Par.

**ELY, Foster, Ridgefield, Conn.**—Ham. 1858; N. Y. Law Sch. 1859, LL. B.; Ham. B. A. M. A. S. T. D. 1878. **d** 1864, Bp. Wilmer, **p** 1866, Bp. Potter. R. St. Stephen's Ch. Ridgefield, Conn. Dio. Conn. 1889. **F** Asst. Min. St. John's Ch. Mobile, Ala. and Chap. of Military Post, 1864-66; Loc. ten. Kinderhook, N. Y. 1866; Asst. Min. Calvary Ch. N. Y. 1866-67; R. Ch. of the Holy Spirit, Kingston, N. Y. 1867-70; R. St. Paul's Newport, Ky. 1870-75; R. Grace Ch. Lockport, N. Y. 1875-85.

**ELY, John H., College Hill, Cincinnati, O.**—Ken. A. M. Bex. 1871. **d** 1871, **p** 1872, Bp. Bedell. R. Grace Ch. College Hill, O. 1878. **F** St. Mary's, Hillsboro, O. 1871-75; Gen. Missy. S. O. 1875-77; R. St. Philip's, Cincinnati, O. 1877-79; R. Ho. Trin. Hartwell, 1879-91. See of Dio. S. O. since 1894; Dep. Gen. Conv. 1895, 1898, 1901; Trus. Dioc. Hosp. since 1887; Trus. Kenyon Coll. 1890—; Ed. Church Chronicle, 1895-1904; Mem. Stand. Com.; Regt. Ohio Mil. Inst. 1897—.

**ELY, William, 141 School Street, Germantown, Pa.**—Un. Pa. D. D. Non-Par.

**EMERY, John A., 731 California Street, San Francisco, Cal.**—**p** 1880, **d** 1883, Bp. Kip. Archd. Dio. Cal. 1897. **F** R. St. Michael's, Anaheim, Cal.; St. Paul's, Tustin, Cal. 1880-85; St. Andr. Oakland, 1885-1890; Dioc. M. 1891; R. St. Pet. San Francisco, 1891-95; R. Ch. of the Adv. San Francisco, 1895-99.

**EMERY, Rufus, Newburyport, Mass.**—Berk. 1858. Tr. B. A. 1854, M. A. 1857. **d** 1858, **p** 1858, Bp. Williams. Asst. St. Paul's Ch. Newburyport, Dio. Mass. 1902. **F** Southport, Conn. 1858-70; Cal. Ch. Stonington, Conn. 1871-72; St. Paul's Ch. Newburgh, N. Y. 1872-1900. Author, *Emery Genealogy* (1890).

**EMERY, William Stanley, Tilton, N. H.**—G. T. S. 1884. **d** 1884, Bp. Paddock, **p** 1887, Bp. Niles. R. Trin. Ch. Tilton, Dio. N. H.

**\*EMHARDT, William Chauncey, Gloucester, N. J.**—Univ. Pa. B. A. 1894; Col. 1898; Phil. Div. Sch. 1895. **d** 1897, Bp. Whitaker, **p** 1898, Bp. Millspaugh. R. Ch. of the Asc. M. Westville, and Direc. Gld. of Ho. Fam. Gloucester, N. J. 1902. **F** Chap. and Prof. of Lang. St. John's Mil. Sch. Salina, Kans.; M. at Ellsworth, 1897; Asst. St. Luke's, Germantown, Pa. 1898; R. Trin. Ch. Arkansas City, Kans. 1898-1902.

**ENGLAND, Howard Glisan, Berlin, Md.**—Col. Wash. D. C. **d** 1895, Bp. Paret. R. Worcester Par. Md. **F** St. Mary's Ch. Jessup, Md. and Ascension, Annapolis Junction, Md. 1895-96; St. Barnabas' Ch. Curtis Bay, Md. 1897; St. John, Uniontown, Ky. 1900-02; R. St. Luke's, Seaford, Del. 1902.

**\*ENGLE, Willis Darwin, Indianapolis, Ind.**—**d** 1883, Bp. Alexander Burgess, **p** 1902, Bp. Francis. **F** Columbus, Ind. 1883-87; New Castle, Ind. 1885-88; 1899-01; Brightwood, Ind. 1888-89; Connerville, Ind. 1889-94; Crawfordsville, Frankfort, Ind. 1894-96. R. Hunt-

ington, Ind. 1897-98; Greensburg, Ind. 1901-02; P. in C. Trinity, Lawrenceburg, and St. Mark's, Aurora, 1902. Author, *The Eastern Star in Indiana, and A General History of the Order of the Eastern Star*.

**ENOS, Edgar A., 52 3rd Street, Troy, N. Y.**—R. of St. Paul's Ch. Troy, N. Y.

**\*ERICSSON, John Mark, Dixon, Ill.**—N. W. Univ. A. B. 1894. **d** 1897, Bp. McLaren, **p** 1897, Bp. Seymour. R. St. Luke's Ch. Dixon, Dio. Chic. 1902. **F** St. Ann's Miss. 1895-98; Asst. Gr. Ch. Chicago, 1898-1902.

**ESHOOT, Samuel Babakhan, Jersey Shore, Pa.**—**d** 1902, Bp. Mackay-Smith, **p** 1903, Bp. Olmsted (Col.). M. in C. Jersey Shore, Pa. 1904. **F** Dio. Pa. 1902.

**ESSELBURNE, Elmer E., Canton, O.**—Wms. B. A. 1888. Ken. 1896. **d** 1896, **p** 1897, Bp. Leonard. R. St. Paul's Canton, Dio. O. 1901. **F** Min. in C. St. Paul's Ch. East Cleveland, O. 1896-97. R. St. Paul's East Cleveland, O. 1897-1901.

**ESTILL, Reverdy, Louisville, Ky.**—Un. Woods. Ph. D. 1886; P. Sc. D. 1888; D. D. 1891; Va. Theo. Sem.; G. T. S.; Kanawha, Mil. Inst. J. W. D. 1899. **d** 1872, **p** 1873. St. Paul's, Louisville, Ky. Dio. Ky. 1893. **F** Asst. St. Philip's Ch. Atlanta, Ga. 1872-74; Miss. N. Ga. 1874-76; Ch. Ch. Bowling Green and Miss. Southern, Ky. 1876-78; R. Tr. Ch. Portsmouth, Va. 1878-84; St. Paul's Ch. Newport, Ky. 1884-93.

**EUSTIS, Edward Lyman, 1811 Grant Avenue, Denver, Col.**—Univ. Col. B. A. 1896; Matt. Hale Theo. Sch. 1899. **d** 1898, **p** 1899, Bp. Spalding. R. Emman. Ch. Denver and Sec. Dio. Col. 1902. **F** Longmont, Col. 1898-99; Santa Fe, N. M. 1899-1901; Asst. Cath. Denver, Col. 1901-04.

**\*EVANS, Charles H., Mayebashi, Japan.**—Sea. 1893. **d** 1896, **p** 1897, Bp. McKim. Miss. in Dist. of Tokyo, with Ch. of Missns. at Mayebashi, Takasaki, Kumagaya, Tamamura, Yorii, and Ogawa, 1896.

**EVANS, David J., 2345 Broadway, San Francisco, Cal.**—Jesus Col. Oxon. Class. Sch. Mods. 2nd Cl. 1879. B. A. 1881. **d** 1887, Bp. of Rochester, **p** 1890, Bp. Potter. R. Grace Ch. San Francisco, Cal. **F** Asst. Holy Tr. Lambeth, London, England, 1886-87; Asst. Master Lancing Col. England, 1887-88; Asst. Holy Tr. N. Y. City, 1889-91; R. Gr. Ch. Middleton, N. Y. 1891.

**EVANS, Edward Alfred, Chadwicks, N. Y.**—Ho. B. A. 1901; G. T. S. 1901. **d** 1904, Bp. Olmsted. In C. St. Geo. Chadwicks, N. Y. 1904.

**EVANS, Evan John, Lancaster, Wis.**—Bel. Col. Wis. B. A. 1891. M. A. 1894. **d** 1892, **p** 1893, Bp. Perry. R. Trin. Ch. Watertown, Dio. S. D. **F** Ch. Ch. Waterloo, Ia. 1892-95; Chipewewa Falls, Wis. 1895.

**EVANS, Evan T., Ravenwood, L. I., N. Y.**—**d** 1892, **p** 1892, Bp. Perry, Dio. L. I.

**EVANS, E. V.**, *Tivoli-on-Hudson, N. Y.*—F R. St. Thomas's Ch. Amenia, N. Y.; R. St. Paul's, Tivoli, N. Y.

**EVANS, John**, *Miles City, Mont.*—St. David's Col. Wales, B. A. d 1880, Bp. Robertson, Bp. Coxe. Miles City, Dio. Mont. F Monroe, Mo. 1880-82; Long Rapids and Hillman, Mich. 1882-85; Au Sable, Mich. 1885-88; Asst. St. Geo. Detroit, 1888-89; Clyde, N. Y. 1889-91; Youngstown, N. Y. 1891-95; R. Trin. Ch. Monroe, Mich. 1896, —.

**EVANS, J. Arthur**, *Hollywood, Cal.*—R. St. Steph. Ch. Hollywood, Cal. F R. Emman. Ch. Cumberland, Md.; R. Ch. of Asc. Los Angeles, Cal.

**EVANS, Robert Younglove**, *Port Henry, N. Y.*—d 1901, Bp. Doane, p 1903, Bp. of Salt Lake. R. Ch. Ch. Port Henry, N. Y. 1905. F St. Paul's, Evanston, Wyo.

**EVANS, Sidney K.**, *229 W. 99th Street, New York City.*—Asst. St. Mich. N. Y. City. F R. St. Paul's Ch. Manheim, Pa.

**EVANS, William Edwin**, *Richmond, Va.*—R. M. D. D. d 1892, Bp. Jackson, p 1897, Bp. Wilmer. R. Monumental Ch. Richmond, Dio. Va. F Florence, Ala.; Anniston, Ala.; Trin. Ch. Columbia, S. C. 1893. Author, *The Era and the Man*; Works of Fiction, Poems, Sermons.

**EVANS, William Lemuel**, *Scarsdale, N. Y.*—Borough Road Col. London; Un. Glas. M. A. 1884. d 1897, Bp. Tuttle, p 1898, Bp. Potter, Hd. Mast. St. Dav. Hall, Scarsdale, Dio. N. Y. 1889. Asst. St. Mary's, Mott Haven, N. Y. City. Author, *Memory as a Power of Knowledge*.

**EVANS, William P.**, *Richmond Hill, N. Y.*—d 1892, Bp. Potter, p 1893, Bp. Littlejohn. R. Ch. of the Resur. Richmond Hill, Dio. L. I. 1900. F Asst. Min. St. Jas. Ch. Brooklyn, N. Y. 1892-94. R. St. Mk. Paterson, N. J. 1894-1900.

**EVARTS, Prescott**, *19 Follen Street Cambridge, Mass.*—Harv. B. A. 1881; G. T. S. B. D. 1885. d 1885, p 1886, Bp. Potter. R. Ch. Ch. Cambridge, Mass. F Asst. Min. Ch. of the Holy Communion, N. Y. City, 1885-90. R. Zion Ch. Wappinger's Falls, N. Y. 1890-1901.

**EVEREST, Haynes Lord**, *Huntington, Conn.*—R. St. Paul's, Huntington, 1901. F Principal, Rectory School, New Milford, Conn.

**EVERETT, William B.**, *1241 10th Street, Washington, D. C.*—M. D. Non-Par. Dio. Va.

**EVISON, Albert Edward**, *Walterboro, S. C.*—Chicago Theo. Sem. (Congregational). d 1896, p 1896, Bp. Walker. Walterboro, S. C. 1905. F Dickinson, N. D. 1895; St. George's Bismarck, and Ch. Ch. Mandan, N. D. 1896.

**EWELL, John Edward**, *Hancock, Md.*—d 1903, p 1904, Bp. Paret, Hancock, Md.

**EWENS, John George**, *Manistee, Mich.*—d 1890, Bp. Littlejohn, p 1892, Bp. Nicholson. R. Ho. Trin. Manistee, Mich. 1904. F St. Joseph's Ch. Queens, L. I. 1890-91; Tr. Ch.

Prairie du Chien, Wis. 1892-93; Asst. St. Clement's, Philadelphia, Pa. 1893-96; R. St. Alban's, Erie, Pa. 1896-97; Asst. Ho. Innoc. Hoboken, N. J. 1897-1904.

**EWING, Addison A.**, *Milwaukee, Wis.*—Amh. B. A. 1892. d 1900, p 1901, Bp. White. R. St. Steph. Milwaukee, Wis. 1904. F In C. St. Jas. Bristol, Ind. 1900-01; Chap. Howe Sch. Lima, Ind. 1901; Asst. at Cath. Michigan City, 1902. Fin. Sec. Dio. Michigan City, 1902-03; R. St. Paul's, La Porte, Ind. 1902-04.

**EWING, Joseph T.**, *St. John's, Mich.*—M. A. 1884. d 1893, p 1894, Bp. Davies. R. St. John's Ch. St. Johns, Mich. F Jonesville, Mich. 1894-97.

**EWING, Quincy**, *Birmingham, Ala.*—Un. So. d 1890, Bp. W. A. Leonard, p 1891, Bp. Tuttle. R. Ch. Adv. Birmingham, Ala. F Asst. Tr. Cath. Cleveland, O. 1891; Dean Ch. Ch. Cath. New Orleans, Dio. La. 1891-93; R. St. Jas. Greenville, Miss. 1895.

**FABER, George Edward**, *1259 South 24th Street, Philadelphia, Pa.*—Pa. Coll. Gettysburg, B. A. 1884, M. A. 1887, 2nd Cl. Honor. d 1903, Bp. Talbot, p 1904, Bp. Whitaker. Mem. Cl. Stf. Phila. P. E. City Miss. 1903. F Asst. Ch. of the Ho. Apos.

**FABER, William Frederic**, *Grace Church Rectory, Lockport, N. Y.*—Univ. Roch. B. A. 1880; Ho. M. A. 1898. d 1893, p 1895, Bp. Coxe. R. Gr. and Ch. Ch. Lockport, Dio. W. N. Y. 1894. F Asst. St. Peter's, Geneva, N. Y. 1893. Author, *Thoughts for Thought* (1886); *The Church for the Times* (1891); *Nobiscum Deus, The Gospel of the Incarnation* (1893); *Henry VIII and the Reformation in Relation to the Church of England* (1897); *"Stained Glass Windows"* (1901).

**\*FACKENTHAL, Charles Stuart**, *San Louis, Obispo, Cal.*—d 1881, Bp. Kip, p 1882, Bp. Perry. M. in C. St. Steph. San Louis Obispo, Cal.

**FAIR, John C.**, *Tottenville, S. I., N. Y.*—d 1881, Bp. J. A. Paddock, p 1885, Bp. Randolph. F Miss. Washington and Oregon, 1881-89; R. St. James Warwick, N. Y. 1891-92; St. Jas. Downingtown, Pa. 1892-97.

**FAIRBURN, John**, *Farm Ridge, Ill.*

**FAIRBAIRN, Robert Henry**, *Carrollton, Ill.*—d 1903, Bp. Seymour. M. in C. Carrollton, Ill.

**FAIRLIE, John Herbert**, *Port Alleghany, Pa.*—d 1884, p 1885, Hur. R. Port Alleghany, Pa. F I. of Parkhill, 1884-86; Chatsworth, 1886-89; Ch. Ch. Meaford, St. Vincent, 1889-92; St. Paul, Clinton, 1892-95; Ch. Ch. Listowel, 1895-96; all in Prov. of Ont.; Prin. Indian Institute Sch. St. Paul's Ont. 1897; R. Fremont, O.

**FALKNER, Bishop**, *68th Street and 3rd Avenuc, Bay Ridge, N. Y.*—Un. Theo. Sem. d 1879, p 1880, Bp. Littlejohn. R. Ch. Ch.

Bay Ridge, N. Y. 1891. **F** Asst. Min. Ch. Ch. Brooklyn, N. Y. 1879-82; R. Ch. of the Intercession, N. Y. City, 1882-84; R. St. Mark's Ch. Orange, N. J. 1884-91.

**FALKNER, John Blake**, *Overbrook, Philadelphia, Pa.*—Un. Cy. N. Y. B. A. 1859, D. D. 1881. **d** 1861, Bp. H. Potter, **p** 1861, Bp. A. Potter. R. Emer. Ch. Ch. Germantown, Philadelphia, Dio. Pa. **F** Loc. Ten. Holy Tr. Ch. 1861-62; R. Ch. Ch. Belleville, N. J. 1862-63; R. Ch. Ch. Bridgeport, Conn. 1863-70; R. St. Matthew's Ch. Philadelphia, Pa. 1870-74. Author, *Introduction to Books of New Testament* (1881).

**FALKNER, William Howard**, 226 *W. Lawale Street, Baltimore, Md.*—Un. Pa. B. A. 1883; Camb. Epis. Theo. Sch. B. D. 1894. **d** 1893, Bp. Whitaker, **p** 1894, Bp. Lawrence. R. St. Pet. Baltimore, Dio. Md. 1900. **F** Asst. St. Jas. Roxbury, Mass. 1893-94; In C. All SS. Chap. Johnstown, Pa. 1894-95; R. St. Phil. Philadelphia, 1895-1900.

\***FALLS, Neilson**, 30th and *O Streets, Washington, D. C.*—Phil. Div. Sch. 1866. **d** 1866, Bp. Kerfoot, **p** 1866, Bp. Whittingham. P. in C. St. Barn. Missn. Washington, D. C. 1900. **F** Asst. Gr. Ch. Baltimore, Md. 1866-68; St. Matt. Halifax and Ch. of O. Sav. Jackson, N. C. 1868-69; Gr. Ch. Morgantown, N. C. 1869-79; St. Matt. —, Md. 1879-80; St. Alb. Washington, D. C. 1881-95.

**FANG, Tsan-Tong**, *Wu Hu, China*.

**FARLAND, Zebulon Skinner**, *Atlanta, Ga.*—**d** 1894, Bp. Whittle, **p** 1895, Bp. Newton. R. All SS. Atlanta, Ga. **F** R. of St. John's Ch. Portsmouth, Va.

\***FARNUM, Arthur Wadsworth**, *Hutchinson, Minn.*—Sea. 1900, Bp. Gilbert, Eng. Bib. Pr. 1902; Bp. Whipple, Gk. Test. Pr. 1903. **d** 1904, Bp. Edsall. In C. St. John's, Hutchinson, Minn. 1904.

**FARRAR, Charles E.**, *Grass Valley, Cal.*—Sea. B. D. 1896. **d** 1896, Bp. Whipple, **p** 1896, Bp. Gilbert. R. Emman. Grass Valley, Cal. 1904. **F** R. St. John's, Hutchinson, Minn. 1896-98; Lake Benton, 1898-1900; R. St. Paul's, Brainerd, Minn. 1902-04.

**FARRAR, George William**, *Ottawa, Ill.*—G. T. S. 1893; St. S. B. A. 1890; Berk. Div. Sch. 1894. **d** 1894, **p** 1895, Bp. Doane. R. Ch. Ch. Ottawa, Ill. 1899. **F** Green Co. Dio. Al. 1894-95; Asst. St. John, Elizabeth, N. J. 1896; Gen. Miss. Archdny. of Buffalo, 1896-97; R. Salamanca, N. Y. 1898-99.

\***FARRINGTON, William G.**, 12 *New England Terracc, Orange, N. J.*—Col. B. A. 1853, M. A. 1856; W. and M. D. D. 1872. **d** 1856, **p** 1856, Bp. H. Potter. **F** R. St. John's, Huntington, N. Y. 1856-58; Asst. Trin. Par. New York, 1858-62; R. Ch. Ch. Hackensack, N. J. 1863-70; R. St. Barnabas' Ch. Newark, N. J. 1870-72; P. in C. Ch. of the Holy Innocents, W. Orange, N. J. 1872-77; R. Ch. Ch. Bloomfield, N. J. 1877-89. Mem. Editorial Staff *The Churchman*, 1889-1904. Dep. to six Gen. Con-

ventions, 1871-86. Author, *The Historical Church and Other Tractates*.

**FATT, F. H.**, *Corning, Cal.*

**FAUCON, James Patteson**, *Hartford, Conn.*—St. S.; Berk. Div. Sch. **d** 1882, **p** 1882, Bp. Littlejohn. Asst. Ch. Ch. Hartford, Dio. Conn. 1892. **F** Min. in C. Tr. Ch. Roslyn, N. Y. 1882-83; Asst. Tr. Ch. Newark, N. J. 1885; R. St. Paul's, East Orange, N. J. 1885-92.

**FAUDE, Paul**, *Wells, Minn.*—Univ. Minn. B. A. 1904, **d** 1904, Bp. Edsall. In C. Ho. Nativ. Wells, Minn. 1904.

**FAULKNER, Thomas Green**, *Silver Spring, Md.*—Univ. Va. B. A. 1898, M. A. 1899; Theo. Sem. Va. 1900. **d** 1903, **p** 1904, Bp. Randolph. R. Silver Spring Par. Md. 1904. **F** R. St. Andr. Clifton Forge, Va. 1903-04.

**FAUNTLEROY, Philip Williams**, 3138 *Lafayette Avenue, St. Louis, Mo.*—Un. Va. **d** 1894, **p** 1894, Bp. Tuttle. R. Mt. Calvary, St. Louis, Mo. 1894. **F** St. Jas. St. Louis, Mo. 1893-94.

**FAWCETT, John G.**, 47 *Oakwood Avenue, Upper Montclair, N. J.*—**d** 1879, Bp. H. Potter, **p** 1891, Bp. H. C. Potter. R. St. Jas. Montclair, N. J. Dio. New. 1896. **F** Asst. St. Jas. Wilmington, N. C. 1891-93; R. Tr. Athens, N. Y. 1893-96.

**FAWCETT, Rt. Rev. Edward**, *Quincy, Ill.*—Upper Ia. Univ. B. A. 1886, M. A. 1890, Ph. D. 1893; Foster Pr. 1885. **d** and **p** 1897, Bp. McLaren. Bishop of Quincy, 1904. Cons. Bpp. Tuttle, Nicholson, Anderson, Seymour, Grafton, Edsall, Morrison (Ia.), Williams (Coad. Neb.), and Weller. **F** R. Ch. of the Redeem. Elgin, Ill. 1897-1901; R. St. Barth. Chicago, Ill. 1901-04.

**FAY, Sigournay, W., Jr.**, *Fond du Lac, Wis.*—**d** 1903, **p** 1904, Bp. Grafton. Asst. St. Paul's Cath. Fond du Lac, Wis.

**FEARNLEY, John**, *Burlington, N. J.*—**d** 1891, Bp. Weed, **p** 1892, Bp. Quintard. Rector St. Mary's Hall, Burlington, N. J. **F** R. Grace Ch. Monroe, Dio. La. 1895-1900; Instr. Un. So. Sewanee, Tenn. 1892-95.

**FELL, Horace Requa**, 1246 *Halsey Street, Brooklyn, N. Y.*—G. T. S. B. D. 1901. **d** 1900, **p** 1900, Bp. Littlejohn; Asst. St. Thom. Ch. Brooklyn, N. Y. 1904. **F** Ch. of Nat. Mineola, 1900-01; C. Ch. of Mess. Brooklyn, 1901-02; Ch. Chap. Brooklyn, 1902-04.

\***FENN, Percy Thomas**, *Texarkana, Tex.*—St. J. D. D. 1894; N. I. Ph. D. 1898; Ohio Un. Athen. D. D. 1900. **d** 1889, **p** 1891, Bp. Potter. R. St. Jas. Texarkana, Dio. Dal. 1898. **F** Asso. Miss. Dutchess Co. N. Y. 1887-89; St. Andrew's Brewster, N. Y. 1889-92; St. John's, Boonton, N. J. 1892-95; St. Joh. Essex, Conn. 1895-98. Author, *Large Contributions to Current Literature*.



**FENTON, Arthur Kirkby**, *Port Jefferson, L. I. N. Y.*—Pem. Coll. Oxon. B. A. 1871. **d** 1893, Bp. Whittle, **p** 1894, Bp. Peterkin. R. Ch. Ch. Port Jefferson, L. I. 1901. **F M.** Dio. W. Va.

**FENTON, John F.**, *Metuchen, N. J.*—Pr. B. A. 1888; Col. M. A. 1890, Ph. D. 1891; G. T. S. S. T. B. 1893. **d** 1891, **p** 1892, Bp. Scarborough. R. St. Luke, Metuchen, N. J. 1899. **F R.** Ch. Ch. Palmyra, N. J. 1891-98; Offic. Trin. Ch. Moorestown, N. J. 1895-98.

\***FENTON-SMITH, William Harvey**, *Kohala, H. I.*—St. S. **d** 1893, **p** 1895, Bp. Kendrick. R. St. Aug. Kohala, H. I. **F** Sec. and Regstr. Dio. New Mexico, 1893-94; Sec. and Reg. Dio. Arizona, 1895-96; Asst. Min. Tr. Ch. San Francisco, Cal. 1897; Trin. Miss. Haywards, Cal. 1897; R. Emman. Grass Valley, Cal. Author, *Fenton-Smith Sectional System of Teaching Church Catechism*.

**FERGUSON, Charles**, 3935 *Oak Street, Kansas City, Mo.*—Un. Mich. **d** 1888, **p** 1889, Bp. Perry. Non-Par. Dio. Mass. **F** Asst. Min. St. John's, Buffalo, N. Y.; **d** in C. Grace Ch. Cedar Rapids, Iowa; **p** in C. All SS. Chicago, Ill.; R. Holy Tr. Westport, Conn.; St. Jas. Syracuse, N. Y.; St. Steph. Cohasset, Mass.

**FERGUSON, David**, *Sparta, Wis.*—S. Bees, Theo. Col. **d** 1894, **p** 1895, Bp. Niles. Miss. St. John's, Sparta, Wis.

**FERGUSON, David LeRoy**, *Little Rock, Ark.*—**d** 1903, Bp. Gray. In C. Colrd. M. Little Rock, Ark.

**FERGUSON, Edwin B.**, *Sunnyside, Wash.*

**FERGUSON, George Wilson**, *Ossining, N. Y.*—Col. B. A. 1863, M. A. 1866. **d** 1866, **p** 1867, Bp. Potter. R. Tr. Ch. Ossining, Dio. N. Y. 1872. **F** Asst. Min. Grace Ch. Brooklyn Heights, 1866-67; R. Immanuel Ch. Otego, N. Y. 1867-68; R. Grace Ch. Waterford, N. Y. 1868-71.

**FERGUSON, Henry**, 123 *Vernon Street, Hartford, Conn.*—Tr. B. A. 1868, M. A. 1875, LL. D. 1901. **d** 1872, Bp. Williams, **p** 1873, Bp. Niles. Northam Prof. History and Political Economy, Trinity College, Hartford, Dio. Conn. 1883. **F** Ch. Ch. Exeter, N. H. 1872-78; Tr. Ch. Claremont, N. H. 1878-81. Author, *Four Periods in the Life of the Church* (1896); *Essays on American History* (1896).

**FERGUSON, John Dudley**, 924 *Sherman Ave., Plainfield, N. J.*—Sea. Mission House, Phila. and St. Luke's Hos[sp]. N. Y. City. **d** 1873, Bp. Stevens. **p** 1880, Bp. Peterkin. **F** Chap. St. Luke's Hospital, N. Y. City, 1873-74; **P.** in C. of St. Jas. Pittsburg, Pa. 1874-76; All SS. Northfield, Minn. 1877; St. Peter's Miss. Baltimore, Md. 1878; Emmanuel, Moorefield, W. Va. 1879-80; St. Matthew's, Laramie, Wyo. 1881; Tr. Ch. Canasara, N. Y. 1881-84; Grace Ch. Scottsville, N. Y. 1884-93; Chap. Soldiers' Home, N. J. 1895. Author, *Waiting; The Sufferers' Solace; A Lenten Litany; The Nativity*.

**FERGUSON, LeRoy Shur**, *Hudson, Wis.*—**d** and **p** 1903, Bp. Nicholson. R. St. Paul's, Hudson, Wis.

\***FERGUSON, Robert Henry**, 407 *Columbus Avenue, Boston, Mass.*—Br. B. A. 1884, M. A. 1887; Br. Sch. Phil. and Psych. A. M. *summa cum laude*, 1894; Univ. Vt. M. D. 1894; Newton Theo. Instn. B. D. 1884. **d** 1894, Bp. Lawrence, **p** 1895, Bp. Niles. Non-Par. Prof. Anc. Lang. and Lit.; Direct. Dept. Anat. and Phys. Boston, Prepar. Institute. **F P.** in C. St. Barn, Norwich, N. H. 1897; R. Ashland, N. H. 1894-97; **P.** in C. St. Pet.-in-the-Mount, Holderness, N. H. 1894-97. Prof. Phil. and Theo. Japan, 1889-90; Pres. Los Angeles Univ. 1891-93; Prof. Phil. and Eth. L. A. Univ. Dean of Acad. So. Cal. Coll. 1891-93; Univ. Extens. Lect. Brown Univ. 1893-94. Fell. Mass. Med. Soc. 1900; Mem. Amer. Med. Assoc. 1900. Author, *A Service in the Synagogue at the Time of Jesus Christ* (1887); *The Star of Bethlehem as Noticed in the Gospels Compared with Scientific Knowledge; When Was Jesus Born?*

**FERGUSON, Rt. Rev. Samuel D.**, *Monrovia, Liberia, West Africa.*—Trained by Bp. Auer; Ken. D. D. **d** 1865, **p** 1867, Bp. Payne. Miss'y Bishop of Cape Palmas and adjacent parts, 1885. Cons. Bpp. Lee, Stevens, Littlejohn, Starkey, H. C. Potter. Author, Reports, Addresses, Appeals and Pamphlets.

**FERGUSON, Samuel David, Jr.**, *Cape Palmas, Liberia, W. Africa.*—**d** 1898, **p** 1900, Bp. Ferguson. M. in W. Africa.

\***FERRIER, James Carlton**, 308 *W. Euclid Avenue, Pittsburg, Kan.*—Univ. West London, Can. 1st Cl. Hon. Theo. 1897; Theo. Coll. Huron, 1892. **d** 1896, **p** 1897, Bp. of Huron. R. St. Pet. Pittsburg, Kan. 1900.

**FERRIS Charles**, *Tryon, N. C.*—**d** 1878, **p** 1879, Bp. Potter. Ch. of the Holy Cross, Tryon, N. C. Dio. Ash. 1893.

**FERRIS, David Lincoln**, 6025 *Hoeveler Street, Pittsburg, Pa.*—Ho. B. L. 1888, M. L. 1891. **d** 1893, **p** 1894, Bp. Huntington. Assoc. R. Calv. Ch. Pittsburg, Dio. Pitts. 1900. **F** Miss. Horsehead's Par. Big Flats, N. Y. 1893-96; Sen. C. St. John's, Stamford, Conn. 1896-1900.

**FERRIS, John Oliver**, 31 *Eppert Street, E. Orange, N. J.*—**d** 1887, Bp. Brown, **p** 1887, Bp. Welles. R. Ch. Ch. Newark, N. J. **F R.** of St. Jas. Ch. St. Paul, Minn.

**FESSENDEN, Charles Edward**, *Mansfield, Pa.*—Phil. Div. Sch. 1872. **d** 1872, Bp. Stephens. **p** 1873, Bp. Lee. R. of St. Jas. Mansfield, Dio. C. Pa. **F** St. John's, New London, Pa.; St. Jas. Stanton, Del.; St. John's, Catonissa, Pa.; St. Philip's, Summit Hill, Pa.; Tr. Pottsville, Pa.; Asst. All SS. Brookland, Pa.; St. Jas. Jermy.

**FETTER, Charles**, *Natural Bridge Parish, Va.*—Un. N. C. M. A. **d** 1893, **p** 1895, Bp. Cheshire. Natural Bridge Par. Va. 1904. **F** R. Calv. Ch. Wadesboro, N. C. 1896; R. Ch. Good Shep. Rocky Mt. N. C.

**FETTER, Frederick Augustus, Franklin, Va.**—Un. N. C. B. A. M. A. d 1893, p 1895, Bp. Cheshire, Franklin, Va. **F** R. St. Thomas Cn. Reidsville, Dio. N. C.; Ch. of the Epiphany, Leaksville; Min. in C. Miss. Ch. Ch. Milton, and Cunningham's Chap. Cunningham; St. John's Ch. Madison; Ch. of the Mess. Mayodan, all in N. C.

**FICK, Henry Louis Austin, St. Joseph, Mo.**—Col. B. A. 1896. d 1899, Bp. Potter, p 1900, Bp. Brooke. R. Ho. Trin. Ch. St. Joseph, Mo. 1905. **F** M. in C. Then R. St. Paul's, Oklahoma, O. T. 1900-02; R. Ch. Ch. Boonville, Mo. 1902-05.

**FIELD, Charles Neale, 33 Bowdoin Street, Boston, Mass.**—Un. Coll. Durham, B. A. 1870. d 1872, p 1873, Bp. of Exeter. Provincial Superior of the Society of St. John the Evangelist, Boston, Mass. **F** C. of Plympton, S. Mary, Devon, 1872-76; St. Clem. Phila. 1880-91.

**FIELDING, James H., Riverside, N. J.**—d 1894, p 1896, Bp. of Toronto. R. St. Step. Mem. Ch. Riverside, N. J.

**FILLMORE, Albert Ernest, Vermillion, S. D.**—Un. Minn. B. A. 1888; Sea. B. D. 1891. d 1891, Bp. Whipple, p 1892, Bp. Gilbert, Miss. St. Paul's, Vermillion, Dio. S. D. 1894-8. **F** Asst. Ch. of Messiah and St. Jas. St. Paul, Minn. 1891-93; R. St. Jas. St. Paul, Minn. 1893-94. Madison, S. D. 1898-99; St. Luke's, Duluth, 1899-1900; Vermillion, S. D. 1901.

**FINLAY, Kirkman George, Clemson College, S. C.**—Furman Univ. Un. So. B. Lit. 1899. d 1902, Bp. Capers. M. Clemson, Pendleton, 1902.

**FINN, James B., 840 A Avenue, W., Cedar Rapids, Iowa.**—Asst. Grace Ch. Cedar Rapids, Ia.

**FISCHER, Charles L., Gambier, Ohio.**—Tr. 1860, M. A. 1863, D. D. 1895. d 1863, Bp. Potter, p 1864, Bp. Stevens. Bedell Prof. of N. T. and Instr. in Lit. Kenyon College, Gambier, O. 1893. **F** St. John the Evang. Phila. Pa. 1864-71; St. John's, Lower Merion, Pa. 1871-74; R. St. John's, Olympia, Wash. 1875-76; St. Paul's Ch. Chillicothe, O. 1877-93.

**FISH, James Logan, Davis, Tucker Co., W. Va.**—d 1900, p 1902, Bp. Peterkin. R. Davis, W. Va. 1903. **F** Grafton Dio. W. Va.

**\*FISH, Paul Rogers, Holy Spirit Rectory, Kingston, N. Y.**—G. T. S. 1894. d and p 1897, Bp. Nicholson. R. Ch. of Ho. Spir. Kingston, N. Y. 1904. **F** Asst. St. Clem. N. Y. City, 1897-98; Asst. St. Barn. Brooklyn, N. Y. 1898-99; Ho. Cross, Kingston, N. Y. 1900-01. Springfield, Vt. 1901-04.

**FISHER, George, Woods Hole, Mass.**—Am. M. A. 1890. d 1868, Bp. Potter, p 1870, Bp. Doane. R. Ch. Mess. Woods Hole, Dio. Mass. 1899. **F** Asst. Bethesda Ch. Saratoga Springs, N. Y. 1868-69; Asst. St. Peter's Ch. Albany, N. Y. 1869-71; R. Ch. of St. John the Evangelist, Stockport, N. Y. 1871-89; R. Tr. Ch. Milford, Mass. 1889-90; R. St. John's

Ch. Ashfield, and M. Emman. Ch. Shelburne Falls, Mass. 1892-98.

**\*FISHER, Harvey Sheafe, St. John's Rectory, Norristown, Pa.**—Leh. Un. B. A. 1887; G. T. S. B. D. 1890. d 1890, p 1891, Bp. Ruison. R. St. John's, Norristown, Dio. Pa. 1898. **F** Asst. Ch. of the Nativity, So. Bethlehem, Pa. 1890-91; Asst. St. Luke's Ch. Germantown, Pa. 1891-95; R. St. Andr. Buffalo, N. Y. 1895-98.

**FISHER, Thomas Legate, Ayer, Mass.**—d 1883, Bp. Huntington, p 1884, Bp. Paddock. Non-Par. S. D.

**FISHLEY, William Henry, 205 E. 116th Street, N. Y. City.**—d Bp. Worthington (for N. Y.) 1902. Gr. Emman. Ch. N. Y. City.

**FISKE, Albert A., Harvard, Ill.**—Nash. B. D. 1869. d 1869, Bp. White, p 1870, Bp. Kemper. R. Ch. Ch. Harvard, Ill. 1895. **F** R. Zion Ch. Oconomowoc, Wis. 1870-76; Ch. Ch. Harvard, Ill. 1877-86; St. Paul's, Austin, Ill. 1886-91. Author, *Sermons*.

**\*FISKE, Charles, Somerville, N. J.**—G. T. S. B. D. d 1896, p 1897, Bp. Scarborough. R. Somerville, N. J. 1902. **F** Assoc. Miss. Trenton, N. J. 1896-97; R. Westfield, N. J. 1897-1900; Asst. Mt. Calv. Baltimore, Md. 1900-01; R. Transfig. Philadelphia, Pa. 1901-02.

**FISKE, George McClellan, 166 George Street, Providence, R. I.**—Tr. B. A. 1870, M. A. 1873, D. D. 1888. d 1874, Bp. Odenheimer, p 1875, Bp. Scarborough. R. St. Stephen's, Providence, Dio. R. I. 1884. **F** Miss. St. Mark's, Hammond, N. J. 1874-76; R. St. Mary's, Castleton, S. I. N. Y. 1876-80; Asst. Min. St. Mark's, Philadelphia, Pa. 1880-83; R. St. Peter's, Peekskill, N. Y. 1883-84. Author: N. Y. Ch. Club Lectures (1902)—on the Holy Eucharist.

**FISKE, George Stanley, 117 Trenton Street, Boston, Mass.**—d 1901, p 1902, Bp. Lawrence. C. St. John's, East Boston, Dio. Mass.

**FISON, Sherwood, Lehigh, I. Ter.**—d 1897, p 1898, Bp. W. A. Leonard. Lehigh, I. T. **F** St. Matt. Cleveland, O.; Monticello, Fla.

**FITCH, Elmer Thompson, Watertown, S. D.**—d 1895, Bp. Perry. Non-Par. Watertown, S. Dak.

**FITCH, William T., 44 Hancock Street, Brooklyn, N. Y.**—d 1862, p 1863, Bp. Elliott. **F** Miss. N. G. 1862-65; Naugatuck, Conn. 1865-67; Akron, O. 1868-69; St. Mark's, Brooklyn, N. Y. 1870-77; Fall River Mass. 1877-82; Missy, Brooklyn, N. Y. 1884-93. R. St. Mich. Brooklyn, 1896. Asst. Preach. Gr. Ch. E. D. Brooklyn, N. Y. 1898-1905. Author, *Plain Words to those who neglect Holy Communion*.

**FITTS, Frederic Whitney, 2 Decatur Street, Boston, Mass.**—Mass. Inst. Tech. Han.; Epis. Theo. Sch. Camb. B. D. 1901. d 1901, Bp. Lawrence, p 1902, Bp. Worthington (for Mass.) Assoc. P. St. Steph. Boston, Mass. 1902. **F** C. Calv. Ch. N. Y. City, 1901-02.

\***FITZ, Benjamin John**, 13th and R Streets, Lincoln, Neb.—Bow. B. A. 1807; Univ. Col. M. A. 1808. **d** 1900, Bp. Spalding, p 1901, Bp. Leonard (Utah). St. Luke's, Lincoln, Dio. Neb. 1902. **F** St. Luke's, Montclair Col. 1900-01; St. Paul's, Denver, Col. 1900-02.

**FITZ, Frank**, Honolulu, H. I.—**d** —, p 1902, Bp. Restarick. Honolulu, H. I.

**FITZGERALD, John H.**, Hebron, Conn.—St. S. 1870; G. T. S. 1873. **d** 1873, Bp. H. Potter, p 1874, Bp. Doane. R. St. Pet. Hebron (1807), and Calv. Ch. Colchester, Conn. 1809. **F** Otego, N. Y. 1873-75; West Haven, 1875-78; Milford, 1878-90; Bristol, 1890-97, all in Conn.

**FITZHUGH, George S.**, Curtis Bay, Md.—**d** 1871, Bp. Lay, p —. **F** R. St. Mark's and Mt. Calv. Ch. Howard Co. Md.

**FITZ-SIMON, William**, Tuxedo Park, N. Y.—Pr. Theo. Sem. 1891; G. T. S. 1901; St. John's, M. A. 1899. **d** and p 1903, Bp. Coleman. R. St. Mary's, Tuxedo Park, N. Y. 1903.

**FLAGG, Edward Octavus**, 117 Franklin Street, New York City.—Tr. 1848, Un. Cy. N. Y. D. D. 1866; St. J. LL. D. 1868. **d** 1848, p 1849, Bp. Brownell. Non-Par. Dio. N. Y. **F** Asst. Ch. Ch. Norwich, Conn.; Asso. R. St. Paul's Ch. Baltimore, Md.; R. St. Paul's Ch. Paterson, N. J.; R. All SS. Ch. N. Y. City; Asst. Grace Ch.; R. St. Mark's Ch. Tarrytown, N. Y. Author, *Poems and Later Poems* (1895).

**FLANDERS, James Clifford**, Woodsville, N. H.—Dart. B. A. 1884, M. A. 1894. **d** 1886, p 1887, Bp. Bissell. R. Woodsville, N. H. 1895. **F** R. Zion Ch. Manchester Center, Vt. 1886-89; Ch. Ch. Montpelier, Vt. 1889-92; Manchester and Manchester Center, Vt. 1892-95.

**FLEETWOOD, Benjamin F.**, Sycamore, Ill.—Rac. B. A. 1863, M. A. 1866, S. T. D. 1888; Nash. B. D. 1867. **d** 1867, Bp. Whitehouse, p 1869, Bp. McCoskry. R. Waterman Hall, Sycamore, Ill. Dio. Chic. 1889; Dean Northern Deanery, Dio. Chicago, 1894. **F** Asst. St. Jas. Ch. Chicago, Ill. 1867; R. Ch. Ch. Adrian, Mich. 1868-73; R. St. Paul's, Marquette, Mich. 1873-77; St. Mark's, Chicago, Ill. 1877-89.

\***FLEETWOOD, William Webster**, 218 East 42nd Place, Chicago, Ill.—**d** 1900, p 1900, Bp. McLaren. Ch. of the Transfg. Chicago, 1900.

**FLEIDNER, August C.**, Irvington, N. J.

**FLEMING, Andrew**, 450 E. 26th Street, Brooklyn, N. Y.—Al. B. A. 1881, M. A. 1884; G. T. S. T. B. 1885. **d** 1885, p 1886, Bp. Whitehead. R. Ch. of Nativ. Brooklyn, Dio. L. I. 1900. **F** Holy Cross, North East; St. John's, Erie; Tr. Conneautville, Pa. 1885-88; St. John's, Holy Cross, 1888-90; St. John's, 1890-92; Calv. Ashland, Ky. 1892-98; Epiph. Brooklyn, 1898-99; C. St. Tho. Brooklyn, 1899-1900. Editor, *Drummond's Evolution of Bible Study*.

**FLEMING, David Law**, Leadville, Colo.—Tr. B. A. 1880, M. A. 1888; Berk. **d** 1883, p 1884, Bp. Whitehead. Chaplain 2d U. S. Cavalry, Manila, P. I. 1903. **F** Miss. St. Andrew's, Clearfield, Pa. and Ch. of the Holy Tr. Houtzdale, Pa. 1883-85; St. Jas. Muncy, Pa. 1885-88. St. Barnabas', Brooklyn, N. Y. 1888-94; R. St. George's Ch. Leadville, Colo. 1894-1903; leave of absence, serving as Chap. 1st Colo. U. S. V. 1898-1900.

\***FLETCHER, Alfred**, Covina, Cal.—T. C. T. B. A. 1877, M. A. 1882. Hon. 4th Cl. Class. 1876; Bishop's Pr.-Man. Div. 1877. **d** 1879, p 1880, Bp. of Toronto. Covina, Cal. 1901. **F** Charleston, Can. 1879-80; Alliston, Can. 1880-86; Redlands, Cal. 1886-92; Corona, Cal. 1892-96; All SS. Ch. San Diego, Cal. 1896-1901.

**FLETCHER, Curtis**, Tazewell, Va.—**d** 1904, Bp. Randolph. In C. Tazewell, Va. 1904.

**FLETCHER, Joseph**, Reisterstown, Md.—**d** 1880, p 1882, Bp. Pinkney. R. All SS. Par. and Principal, Hannah More Academy, Md. Dio. Sch. for Girls. Reisterstown, Md.

**FLETCHER, Robert**, Constableville, N. Y.—**d** 1860, p 1861, Hur. **F** I. of Colchester Mission, 1860-67; R. of Warwick (Crown Rectory) 1867-78, and R. D. Co. Lambton; I. of London East, 1878-82; Dresden, 1882-84; Thamesville, 1884-88; Blenheim, 1888-90; I. of St. Paul, Essex, & Northridge, and Woodlee, 1890-92; all in Prov. of Ont. Gen. M. Dio. Mich. 1892-94. Doing temporary work only.

**FLETCHER, Robt.**, Port Leydon, N. Y.

**FLEWELLING, Frederick Fairweather**, McKee's Rocks, Pa.—**d** Bp. of Selkirk, p 1901, Bp. Lawrence. R. St. Tim. McKee's Rocks, Pa. 1904. **F** San Juan, P. R. 1903-04.

**FLICHTNER, George Frederick**, 140 Montrose Avenue, South Orange, N. J.—Am. 1867; Un. 1871. Am. M. A. 1870. **d** 1869, Bp. Eastburn, p 1872, Bp. Potter. R. of St. Paul's Ch. Englewood, Dio. New. **F** Asst. Ascension Par. N. Y. City; R. St. Barnabas' Par. Newark, N. J. Sec. Dom. Missns.

**FLINCHBAUGH, Frederick L.**, Salem, N. J.—**d** 1903, Bp. Lawrence, p 1903, Bp. Talbot.

**FLINT, Homer Abial**, 1010 Allegheny Avenue, Allegheny, Pa.—St. S. B. A. 1897, M. A. 1900; Univ. N. Y. M. A. 1900; G. T. S. B. D. 1901. **d** 1900, Bp. Doane, p 1900, Bp. Whitehead. Archd. of Pittsburgh and Chap. of the Laymen's Missionary League, 1903. **F** In C. St. Phil. Pittsburgh, 1900-01; Asst. R. Ch. Ch. Allegheny, Pa. 1901-03.

**FLOCKHART, John**, Greenwood, S. Dak.—West. Coll. Plymouth, Eng. 1886; Sea. B. D. 1898. **d** 1897, Bp. Gilbert, p 1898, Bp. Whipple. In C. Yankton, Miss. Greenwood, S. D. 1902. **F** Chatfield, Minn. 1897-99; Ch. Ch. Benson, Minn. 1899-1901; Gr. Ch. Montevideo, Minn. 1901-02.

**FLOWER, Edward W.**, 2310 Union Street, St. Joseph, Mo.—**d** 1870, p 1872, Bp. Mc-

Coskry. Arch. Dio. W. Mo. (Kan. City), 1901. **F** Miss. Big Rapids, Mich. 1870-72; R. Mariner's Ch. Detroit, Mich. 1872-76; R. Houghton, Mich. 1876-78; Miss. W. Mich. 1878-84; Bay City, Mich. 1884-88; Missouri, 1888-89; R. Ch. Ch. Duaneburgh, N. Y. 1889.

\***FLOWERS, George Walton, Columbus, Ky.**—Col. M. A. 1884. **d** 1876, Bp. Whittle, **p** 1877, Bp. Dudley. Non-Par. **F** Hickman, Ky. with Fulton and Columbus, Ky. Miss. 1878-85; R. Pierre, Dak. 1885-88; R. Cedar Rapids, Neb. 1888-93; R. Trin. Ch. Van Buren, Ark. 1893-1899.

**FLOYD-JONES, Elbert, Cold-Spring-on-Hudson, N. Y.**—Col. B. A. 1889, M. A. 1890; G. T. S. T. B. 1893. **d** 1893, **p** 1894, Bp. Potter. In C. St. Mary's Ch. in the Highlands, Cold Spring on Hudson, N. Y.

**FOGARTY, Joseph Wilson, Hamilton, Mont.**—St. Aug. Coll. Cant. Eng. 1896. **d** 1898, Bp. Qu'appelle, **p** 1901, Bp. Brewer. St. Paul's, Hamilton Dio. Mont. 1901. **F** Ch. Ch. Wapella, N. W. Ter. Can. 1896-1900.

**FOLEY, George Cadwalader, Williamsport, Pa.**—Gr. B. A. 1872; Phil. Div. Sch., D. D. 1875. **d** 1874, **p** 1875, Bp. Stevens. R. Tr. Ch. Williamsport, Dio. C. P. 1879. **F** St. Jas. Pittston, Pa. 1875-79; Asst. St. Matt. Phila. 1874. Author, *Catechism on the Christian Year; Outline Harmony of Four Gospels*. Lecturer on Hom. in Phila. Div. Sch.

**FOLSOM, Harold Morrill, Biddeford, Me.**—**d** 1904, Bp. Codman. Ch. Ch. Biddeford, Me. 1904.

**FOOTE, George William, Santa Cruz, Cal.**—G. T. S. 1864. **d** 1864, **p** 1867, Bp. H. Potter. Retr'd. 1889. **F** Asst. St. Mark's, N. Y. City, 1864-66; Otego, N. Y. 1866-67; Salt Lake, Utah, 1867-71; San Jose, Cal. 1871-84; Tr. Ch. Portland, Ore. 1884-89.

**FOOTE, Henry Lewis, Marblehead, Mass.**—G. T. S. **d** 1868, Bp. Potter, **p** 1869, Bp. Tuttle. R. of St. Mich. Ch. Marblehead, Mass. Del. Gen. Conv. 1892.

**FOOTE, Robert Bonner Bowler, Trinity Cathedral, Cleveland, O.**—Ken. A. B. 1896; G. T. S. 1897. **d** 1897, **p** 1898, Bp. Vincent. Asst. Trin. Cath. Cleveland, O. 1903. **F** Trin. Miss. Cincinnati, 1897-1900; Ch. Miss. Kennedy Heights, O. 1897-1900; Assoc. Miss. Cincinnati, O. 1898-1900; Terre Haute, Ind. 1900-03.

**FOOTE, Theodore Clinton, Johns Hopkins University, Baltimore, Md.**—Rac. M. A. 1884; G. T. S. T. B. 1887. **d** 1884, Bp. McLaren, **p** 1885, Bp. Quintard. Ho. Cr. Chap. Baltimore, Dio. Md. **F** Master Rac. Col. 1884; Master. Precentor, Chap. Rac. Col. 1886-89; P. in C. Willoughby, O. 1890; R. St. Jas. Cleveland, O. 1890, Ph. D. (J. H. U.) 1902. Rayner Fellow, Johns Hopkins University, 1902-03, Instr. in Bibl. Lit. 1903. Author, *Hymns for use in Racine College* (1884); *Catechism, Hymns* (1897); *Outline of English Grammar* (1886); *The Ephod* (1902).

**FORBES, Arthur, City Island, N. Y.**—Coll. C. of N. Y. M. S.; Univ. N. Y. M. A. **d** 1881, **p** 1882, Bp. H. Potter. R. Gr. Ch. City Island, Dio. N. Y. 1890.

**FORBES, Elmer Severance, 29 Clifton Place, Jersey City, N. J.**—Am. B. S. 1881. **d** 1890, **p** 1891, Bp. Starkey. C. St. John's Ch. Jersey City, N. J. Dio. New. 1893-1897. **F** Min. in C. and R. St. Mary's Ch. Haledon, N. J. 1890-93.

**FORBES, James McMurdo, 550 Sawyer Street, Cleveland, O.**—K. C. W. **d** 1889, **p** 1890, Bp. Courtney (N. S.) R. Gr. Ch. (South) and in C. St. Phil. Miss. Cleveland, Dio. O. 1902. **F** Alberton, P. E. I.; Crapaud, P. E. I. 1889-1900; Belmont, N. Y. 1900-02.

**FORSBERG, Erick, Litchfield, Minn.**—Fulton B. A. 1882. **d** 1892, Bp. Williams, **p** 1893, Bp. Clarke. Emman. Ch. Litchfield, Minn. **F** Asst. St. John's Ch. Stamford, Conn. 1892-95; R. St. Aug. Ch. Providence, R. I. 1893; R. St. Joh. Ch. Minneapolis. Asst., Ed. *The Swedish Churchman*, Worcester, Mass.

\***FORSEY, George, 867 3rd Avenue, Detroit, Mich.**—**d** 1886, **p** 1887, Bp. of Montreal. Non-Par. 1903. **F** R. Canansville, P. Q. Can. 1886-89; R. St. Thom. Detroit, Mich. 1889-98; R. St. Paul's, Muskegon, Mich. 1898-1903.

**FORSYTH, J. E., Astoria, Ore.**—**d** 1902, Bp. Nichols (for Va.). R. Ho. Innoc. Astoria, Ore. **F** On Cath. Staff, San Francisco.

**FORSYTH, Robert Wright, Camden, N. J.**—Balt. Cy. Col.; Va. Theo. Sem. **d** 1883, Bp. Pinckney, **p** 1884, Bp. Randolph. R. St. Pauls, Camden, N. J. **F** R. St. John's, Liberty, Va. 1884-87; Asst. Ch. Ch. Baltimore, Md. 1888-90; R. Tr. Portsmouth, Va. 1890-92; St. Matt Philadelphia, Pa.

**FORSYTHE, W. T., Middlebury, Vt.**—R. St. Steph. Middlebury, Vt.

\***FORTESCUE-COLE, John Henry White, 122 Melvin Street, Cleveland, O.**—Bex. 1896; Ken. B. D. 1899. Van Nostrand Sch. and Pr-man for Eccl. Hist. and Pol. 1898. R. Ch. of Our Redeem. Cleveland, O. **F** St. Paul's, Kenton, O. 1898-1903 and St. Mary's, Marysville, O. 1899-1903.

**FORTIN, Alfred Louis, Brushton, N. Y.**—McG. and Bish. **d** 1864, **p** 1866, Bp. of Montreal. R. Brushton, N. Y. Dio. Albany, 1892. **F** Pienneville, P. Q. 1865-70; Sorel, Que. 1870; St. Andrew's, Manitoba, Can. 1882-88; R. Portage, Ont. Can. 1888-92.

**FORTIN, Ivan Charles, Lewiston, Me.**—S. J. Win. Man. Un. B. A. 1884, M. A. 1898. **d** 1884, **p** 1885, Abp. Machray. R. Tr. Ch. Lewiston, Dio. Me. 1894. **F** Lect. in St. John's Coll. Winnipeg, Man. 1884-86; St. Luke's, Emerson, Man. 1886-88; Ch. Ch. Crookston, Minn. 1888-90; St. Mary's Ch. St. Paul, Minn. 1890-94.

**FOSBROKE, Houghton, 816 N. Eutaw Street, Baltimore, Md.**—G. T. S. 1904. **d** and **p** 1904, Bp. Nicholson. Asst. Mt. Calv. Ch.

Baltimore, Md. 1904. F M. Ch. of the Redeem. Superior, Wis.

**FOSBROKE, Hughell Edgar Woodall**, *Nashotah, Wis.*—Harv. 1895; Nash. B. D. 1901. d 1900, p 1900, Bp. Nicholson. Prof. Hebr. and O. Test. Exeg. at Nashotah House, 1902. F Instr. Nashotah House, 1900; Loc. Ten, Gr. Ch. Madison, Wis. 1901-02.

\***FOSTER, Bert**, *Shelter Island, N. Y.*—West. Univ. D. D. 1898. d 1890, Bp. Leonard, p 1890, Bp. Talbot. R. St. Mary's, Shelter Island, N. Y. 1903. F M. in Wyo., Idaho and Utah, 1889-98; Marietta, Pa. 1898-1903. Author, *History of the Church of Ireland in the XIXth Century* (1902); Short Stories.

\***FOSTER, Henry Sidney**, *Green Bay, Wis.*—Nash. B. D. d 1894, p 1895, Bp. Nicholson. R. Ch. Ch. Green Bay, Wis. 1900. F St. Stephen's Stoughton, Wis. 1894-96; St. Paul's, Watertown, Wis. 1896-1900.

\***FOSTER, Joseph Albert**, *Westchester, N. Y. City.*—Nash. B. D. 1896. d 1895, p 1895, Bp. Nicholson. Asst. Westchester, N. Y. City. F St. Thomas, Methuen, Mass. 1897.

**FOSTER, John McGaw**, *81 St. Stephen Street, Boston, Mass.*—Harv. B. A. 1882, d 1885, p 1886, Bp. Paddock. R. Ch. of Mess. Boston, Dio. Mass. 1898. F Asst. St. Anne's Ch. Lowell, Mass. 1885-86; R. St. John's Bangor, Me. 1886-98. Author, *"The White Stone"* (1901).

\***FOSTER, John Thomas**, *Gonzales, Texas.*—Theo. Sem. Va. 1889. d 1889, Bp. Whittle, p 1890, Bp. Randolph. R. Ch. of the Messiah, Gonzales, Tex. 1903. F Asst. Danville, Va. 1889-90; Fairmont, W. Va. 1890-94; Bellaire, O. 1894-98; Emporia, Kan. 1900-01.

\***FOSTER, J. William**, *St. Paul's Rectory, Steubenville, O.*—Cantab. 1887; New Brunswick Theo. Sem. 1897. d and p 1903, Bp. Doane. R. St. Paul's, Steubenville, O. 1904. F St. Pet. Hobart, N. Y. 1903-04.

**FOSTER, Theodore B.**, *415 W. 13th Street, Kansas City, Mo.*—Col. B. A. 1879; G. T. S. 1882. d 1882, Bp. H. Potter, p 1883, Bp. Seymour. R. Gr. Ch. Kansas City, Dio. W. Mo. 1902. F Asst. St. Jas. N. Y. City, 1882-84; St. Luke's, Brooklyn, N. Y. 1884-86; R. St. Jas. Gt. Barrington, Mass. 1886-91; St. Paul's, Pawtucket, R. I. 1891-96; R. Trin. Ch. Rutland, Vt. 1896-1902.

**FOWLER, Cuthbert**, *Ashland, Me.*—St. S. B. A. 1901. d 1904, Bp. Codman. In C. Ashland and Marsardis, Me. 1904. F Asst. to Archd. at Fort Fairfield, Me.

**FOWLER, William W.**, *Rochester, Minn.*—d 1873, p 1874, Bp. Clarkson. R. Calvary Ch. Rochester, Minn. 1889. F Canton, S. D. 1873-74; Miss. Sioux Falls, S. D. and vicinity, 1874-76; Elk. Point and Vermillion, S. D. 1876-78; Santee Indian Agency, Neb. 1878-87; Minneapolis, Minn. 1878-89.

**FOX, Herbert H.**, *Lockport, N. Y.*—Ho. B. A. 1897; G. T. S. 1900. d 1900, Bp. Starkey, p 1900, Bp. Huntington. Vic all SS. Chap. Lockport, N. Y. 1901. F M. at Slater-

ville Springs, Speedsville and Dryden, N. Y. 1900-01.

**FOXCROFT, Francis Augustus**, *Beachmont, Mass.*—Harv. B. A. 1890; Theo. Sc. Camb. Mass. B. D. 1893. d 1893, Bp. Leonard, p 1894, Bp. Lawrence. R. St. Paul's Beachmont, Mass. 1897; In C. St. Ann's, Revere, Mass. 1904. F Tr. Ch. Gt. Barrington, 1893-97.

**FOXWELL, Gilbert Marshall**, *Grace Rectory, Union Hill, N. J.*—Coln. G. T. S. d 1897, p 1898, Bp. Paret. R. Gr. Ch. Union Hill, N. J. 1903. F Asst. Emman. Ch. Baltimore, Md. 1897-1900; M. Bloomington, Ind. 1900-01; Asst. Emman. Ch. Baltimore, Md. 1901-03.

**FRAGA, A. M.**, *Pelostas, Brazil.*

**FRANCE, John Cyril**, *Little Rock, Ark.*—Ob. B. A. 1885, B. D. d 1903, p 1904, Bp. Brown. M. for City of Little Rock, Ark.

**FRANCIS, Arthur Van Camp**, *Chanute, Kan.*—Lew. Col. Mo. M. A. 1885; Beth. Col. Kan. B. D. 1896. d 1894, p 1896, Bp. Brooke. Gr. Ch. Chanute, Kan. 1902. F St. Paul's, Oklahoma City, Okl. Ter. 1894-97; Gr. Ch. Muskogee, I. T. 1897-1902.

**FRANCIS, Paul James**, *Garrisons, N. Y.*—St. S. B. A. 1882, M. A. 1885. d 1885, Bp. Lee, p 1886, Bp. Scarborough.

**FRANCIS, Rt. Rev. Joseph Marshall**, *1549 Central Avenue, Indianapolis, Ind.*—Rac.; Oxon; Nash. B. D. 1889; D. D.; Ho. D. D. d 1884, p 1886, Bp. Welles. Bishop of Indianapolis, 1899. Cons. Bpp. McLaren, Davies, White, Seymour, Nicholson, Burton. F St. Edmund's, Milwaukee, Wis. and St. Peter's, Greenfield, Wis. 1884-86; Canon Cath. Milwaukee, Wis. 1886-87; R. St. Luke's, White Water, Wis. 1887-88; P. in C. Tr. Cath. Tokyo, Japan, 1892. Prof. Tr. Div. Sc. Tokyo, 1891, and sub Dean of same 1894.

**FRANK, Edward M.**, *Sheboygan, Wis.*—Ph. B. d 1899, p 1899, Bp. Grafton. R. Gr. Ch. Sheboygan, Wis.

**FRANKEL, Charles David Morris**, *Leesburg, Fla.*—d 1894, Bp. Nicholson, p 1896, Bp. Grafton. Leesburg, Dio. S. Fla. F Ch. Ch. Carlyle, Ill. 1894-95; St. And. Edwardsville, Ill. 1896-97; Asst. St. Luke's, Atlanta, Ga. 1897-.

\***FRANKLIN, Lewis Post**, *Newark, O.*—Ho. B. L. 1893, M. L. 1897; G. T. S. 1897. d 1897, p 1899, Bp. Walker. R. Newark, O. 1905. F R. St. John's, Clyde, N. Y.; R. St. John's, Auburn, N. Y.; M. St. John's, Hallock, Minn.; M. St. Andr. Toledo, O.; First Asst. Trin. Ch. Toledo, O.

**FRANKS, James P.**, *Salem, Mass.*—d 1868, Bp. Stevens, p —. R. of Grace Ch. Salem, Mass.

**FRAZER, Abner L.**, *Youngstown, O.*—Ken. A. M. 1900. d 1887, p 1888, Bp. Peterkin. R. St. John's, Youngstown, O. Dio. O. 1892. F Asst. Trin. Columbus, O. 1887-88; Asst. St. Luke's, Kalamazoo, Mich. 1888-89; R. Ch. Ch. Lima, O. 1889-92. Dep. Gen. Conv. 1901-04. Dean of Cleveland Convocation, 1901-04.

**FRAZER, Chas. Henry**, 14th and Howard Avenue, Detroit, Mich.—d 1904, Bp. Davies. St. Geo. Detroit, Mich. 1904.

**FREEBORN, Robert J.**, 1435 Detroit Street, Cleveland, O.—West. Univ. London, Can. 1893; Theo. Coll. Huron, 1890. d 1893, p 1894, Bp. of Huron. R. St. Luke's, Cleveland, O. 1905. F Asst. All SS. Windsor, Ont. 1893-94; R. Trin. Ch. Blenheim, Ont. 1894-98; R. Ch. Ch. Huron, O. 1898-1905.

**FREELAND, Charles Wright**, Fort Meade, S. D.—Tr. B. A. 1881, M. A. 1884. d 1883, p 1884, Bp. Williams. Chap. U. S. Army.

**FREEMAN, Charles Elisha**, St. Luke's Hospital, New York City.—G. T. S. S. T. B. 1888. Ober; St. S. d 1886, p 1887, Bp. Potter. Chap. St. Luke's Hospital, N. Y. City, Dio. N. Y. 1892. F City Miss. N. Y. City, 1886-87; Mohawk and Frankfort, N. Y. 1887-88; Keesville, N. Y. 1888-89; Waterford, N. Y. 1889-92.

**FREEMAN, Henry Raymond**, Troy, N. Y.—G. T. S. 1885-88. d 1884, p 1889, Bp. Potter. R. St. John's, Troy, N. Y. Dio. Albany, 1892. F Asst. Ch. of the Holy Spirit, N. Y. City, 1886-89; R. St. Mark's Ch. Islip, Long Island, N. Y. 1889-92.

**FREEMAN, James Edward**, Yonkers, N. Y.—d 1894, p 1895, Bp. H. C. Potter. R. St. Andrew's Memorial Ch. Yonkers, N. Y. 1895. F Asst. R. St. John's, Yonkers, N. Y. 1894-95. Author, "If Not the Saloon, What?"; "Personality and Power"; "Certain Aspects of the Master-Life"; "Themes in Verse."

**FREESE, Arthur S.**, Coffeyville, Kan.—Bangor Theo. Sem. 1893; Theo. Sch. Kan. 1902. d 1902, p 1903, Bp. Millsbaugh. R. St. Paul's, Coffeyville, Kan. P. in C. Chetops and Cherryvale, 1903. F M. in C. Neodesha, 1902-03.

**FRENCH, Charles J.**, Springfield, O.—R. Ch. Ch. Springfield, O. 1904. F Las Vegas, N. M.

**FRENCH, Louis**, Darien, Conn.—Tr. B. A. 1853, M. A. 1856; G. T. S. 1855. d 1855, p 1856, Bp. Williams. R. St. Luke's, Darien, Dio. Conn. 1863. F St. Luke's, Rossville, S. I. 1855-56; Sharon, Conn. 1856-57; Ansonia, Conn. 1857-63.

**FRENCH, Samuel Johnson**, Waycross, Ga.—Ken.; Phil. Div. Sc.; Ken. B. A. 1867, M. A. 1870; Rac. M. A. 1874. d 1868, Bp. McIlvaine, p 1871, Bp. Randall. R. Gr. Ch. Waycross, Ga. F R. Michigan City, Ind.; Kenosha, Wis.; Chap. St. Gabriel's Sc. Peekskill, N. Y.; R. St. John's Ch. Lexington, Ky.; Asst. St. Jas. Chicago; R. Ho. Trin. Greensboro, Md. Author, *Sermons on the State of the Departed*.

**FRESCHOW, A. M.**, Oak Lodge, In. Ter.

**FRISBIE, Stephen W.** 419 7th Street, Detroit, Mich.—Rac. M. A. 1862; B. D. 1865. d 1864, p 1866, Bp. Kemper. R. of St. Jas. Ch.

Detroit, Dio. Mich. 1880. F Asst. Grace Ch. Newark, N. J. 1865-66; R. Tr. Ch. Platteville, Wis. 1866-69; Niles, 1869; Brooklyn, 1871; Hudson, 1875; All SS. M. Detroit, 1877-80, all in Mich.

**FRITH, John**, Clay-Ashland, W. Africa.

**FROST, Francis L.**, West New Brighton, N. Y.—G. T. S. 1897; Jns. Hopk. Ph. D. 1901. d 1899, p 1900, Bp. Capers. R. St. Mary, W. N. Brighton, S. I. 1901. F C. Ch. of Transfig. N. Y. City, 1899; Asst. in C. St. Kath. Miss. Baltimore, Md. 1900. Author, "The Art de Contemplatio of Ramon Lull" (1902).

**FROST, William H.**, Sidney, Neb.—Beloit, B. A. 1893; G. T. S. 1898. d 1895, Bp. Nicholson, p 1896, Bp. Perry. R. Ch. Ch. Sidney, Neb. 1905. F D. in C. Miss. Mapleton, Ida Grove, and Carroll, Ia. 1895-96; R. St. Andr. Waverly, Ia. 1896-98; St. Mk. Maquoteta, 1899; St. Jas. Oskaloosa, Ia. 1900-05.

**FU, Ta Hwan**, Hsinti, China.—d 1898, Bp. Graves. Teacher in Boys' Sch. Hankow, China.

**FUGARD, Robert C.**, Donaghadu, Ireland.

**\*FULCHER, Thomas Benjamin**, 4 Pine Street, Albany, N. Y.—St. S. B. A. 1873; M. A. 1876; B. D. 1892. G. T. S. 1876. d 1876, p 1877, Bp. Littlejohn. Canon and Precentor Cath. All SS. Albany, N. Y. Dio. A. 1879. Asst. Sec. Dio. A.; Exam. Chap.; Chap. to the Bp. F St. Jas. Ch. Brookhaven, and Yaphank, L. I. 1876-78; C. Ch. Ch. Hudson, N. Y. with chg. All SS. Ch. Hudson; Tr. Ch. Claverac, N. Y. and St. John's Ch. Copake Iron Wrks. N. Y. 1878-79; R. Calvary Ch. Burnt Hills, N. Y. with chg. St. Paul's Ch. Charleston, N. Y. 1879; Miss. St. Giles Ch. Castleton, 1887; R. Ch. of the Messiah, Greenbush, N. Y. 1888-91.

**FULFORTH, Charles Lockwood**, 2640 E. Huntington Street, Philadelphia, Pa.—Rac.; Nash. d 1882, Bp. Huntington, p 1883, Bp. Clarkson. R. Messiah, Port Richmond, Philadelphia, Dio. Pa. 1890.

**FULLER, Horace Frederick**, Philadelphia, Pa.—Burl.; Phil. Div. Sch. B. O. 1904. d 1888, p 1889, Bp. Whitaker. R. Trin. Ch. Oxford, Phila. Pa. 1902. F R. Ho. Comf. W. Phila. 1888-90; Vic. St. Paul's, Phila. 1890-93; R. Trin. Southwalk, Phila. 1893-1902.

**FULLER, Nathaniel Barnwell**, Miami, Fla.—Erlangen, Ger.; Un. Va. d 1870, p 1871, Bp. Davis. F Upper St. John's, 1870-75; Miss. Texas, Luling-Gonzales, San Marcos, Lockhart, Tex. 1878-84; Prin. Montgomery Institute, Tex. 1884-92; R. Ch. Ch. Monticello, Fla. 1892—.

**FULLERTON, George Stuart**, Columbia University, N. Y. City.—Un. Pa. B. A. 1879, M. A. 1882; Ya. B. D. 1883; Muhlen. Ph. D. 1892. d 1887, p 1888, Bp. Whitaker. Prof. of Philosophy, Univ. Pa. Philadelphia. Author, *Philosophical Works*.

\***FULTON, Edward Henry**, *Springfield, Ill.*—West. Theo. Sem. **d** 1903, Bp. Seymour. City M.

**FULTON, John** 133 *South 12th Street, Philadelphia, Pa.*—Un. Ga. D. D.; Un. Ala. LL. D.; Un. So. D. C. L. Lect. on Canon Law, Phil. Div. Sch. Philadelphia, Dio. Pa. Editor, *The Church Standard*.

**FUNSTEN Rt. Rev. James Bowen**, *Boise, Idaho.*—Va. Mil. Inst. 1875; Univ. Va. B. L. 1878; Va. Theo. Sem. 1882; Univ. So. D. D. 1902. **d** 1882, Bp. Whittle, **p** 1883, Bp. Peterkin. Bishop of Boise, 1899. Cons. Bpp. Whittle, Randolph, Paret, Whitaker, Penick, Peterkin, Talbot, Cheshire, Gibson. **F** Marion, Va. and Bristol, Tenn. 1882-84; Ch. Ch. Richmond, Va. 1884-90; Gen. M. Va. 1890-92; Trin. Ch. Portsmouth, Va. 1892-99. Author, Several Tracts and other Publications.

**GAILOR, Rt. Rev. Thomas Frank**, *Memphis, Tenn.*—Rac. B. A. 1876, M. A. 1879; G. T. S., S. T. B. 1879; S. T. D. 1893; Tr. D. D. 1892; Univ. So. D. D. 1893; Grk. Pr. Rac. 1876; Greek Pr. G. T. S. 1879. **d** 1879, **p** 1880, Bp. Quintard. Bp. of Tennessee, 1898. Cons. 1893, by Bpp. Quintard, Dudley, Perry, Seymour, Watson, Jackson, Nelson, Hale, Kinsolving, Johnston, Sessums, Gray. **F** Ch. of the Mess. Pulaski, Tenn. 1879-82; Chap. and Prof. Eccles. Hist. Un. So. 1882-90; Vice-Chancellor, 1890-93. Coadjutor Bishop of Tennessee, 1893-98. Author, *Manual of Devotion. Sermons: The Apostolic Succession* (1890); *The Divine Event of All Time* (1892); *Things New and Old* (1895); *The Trust of the Episcopate* (1896); *The Puritan Reaction* (1899); *The Master's Word and Church's Act* (1895).

**GAIRDNER, James Charles**, *Canada.*—Nash. **d** 1896, **p** 1897, Bp. Worthington. **F** Miss. Tecumseh and Wymore, Dio. Neb. 1896; R. Holland, Mich.

**GAIRDNER, R. F. H.**, *Grand Rapids, Mich.*—R. Gr. Ch. Grand Rapids, Mich. **F** R. of Trin. Ch. Niles, Mich.

**GALBRAITH, John Edward Hugh**, *Colorado, Tex.*—T. C. D.; Un. So. **d** 1887, Bp. Gregg, **p** 1888, Bp. Johnson. **P** in C. All SS. Ch. Colorado, Tex. 1890, and St. Mary the V. Big Spring. **F** Asst. Min. Ch. Ch. Little Rock, Ark. 1887-88; **P** in C. San Marcos and Lockhart, W. Tex. 1888-89; Asst. Ch. Ch. Little Rock, and **P** in C. St. Paul's Mission, Ark. 1889-91; Miss. in C. Lee Co. Beattyville, Ky. 1891-96; **P** in C. St. Pet. McKinney and Greenville, Tex. 1896-99.

**GALBRAITH, Richard**, *Kerrville, Texas.*—T. C. D.; B. A. (Jun. Mod. Math.) and Div. Test. 1856; M. A. 1860. **d** 1856, **p** 1857, Cork. Miss. Kerrville, Dio. W. Tex. 1894. **F** Miss. (C. M. S.) at Bombay, 1858-65; C. of Ballymore Co. Arm. 1865-66; Drumachose, Co. Deriv. 1866-69; Carrickmacross, Co. Monagh.

1869-82; R. 1882-83; Miss. at Texas, 1883-93; M. Clarendon and Amarillo, 1893-94. Author, *Antidote to Plymouth Brethren Tendencies*.

**GALLAGHER, Wm. H.**, *East Saginaw, Mich.*—**d** 1873, Bp. Lee, **p** —. R. St. Paul's Ch. East Saginaw, Mich.

**GALLAUDET, John C.**, *Doylestown, Pa.*—**d** 1890, Bp. Potter, **p** 1890, Bp. Talbot. R. St. Paul's, Doylestown, Pa. **F** Columbia, Pa.

**GALLAUDET, S. H. S.**, *Highland Park, Col.*—Jeff. Col. **d** 1867, Bp. Vail, **p** 1868, Bp. Stevens. **F** Ch. Ch. Pottstown, Pa. 1868-71; St. Andrew's Ch. Baltimore, Md. 1871-73; Altoona, Pa. 1873-74; Bel Air, Md. 1874; Ch. of the Advent, Spartansburg, S. C. 1881; Middletown, Del. 1884; Ventura, Cal. 1894.

**GALLWEY, Neptune Blood William**, *San Mateo, Cal.*—Lake Forest, 1890. **d** 1900, Bp. Potter, **p** 1901, Bp. Nichols. R. St. Matt. San Mateo, Cal. 1904. **F** R. Trin. Ch. Menlo Park, Cal.

**GALPIN, William**, *Muskegon, Mich.*—Un. Mich. B. A. 1882. **d** 1886, **p** 1887, Bp. Harris. R. St. Paul's, Muskegon, Mich. 1903. **F** Miss. Livingston Co. Mich. 1886-87; Asst. St. Andrew's, Ann Arbor, Mich. 1887-90; R. Grace Ch. Ishpeming, Mich. 1890-94; R. St. John, Elkhart, Ind. 1894-1903. Supt. Pub. Schs. St. Clair, Mich. 1882-86. Author, *Some Common Sense Whys About the Church* (1900).

**GALT, Alexander**, *Annapolis, Md.* *R. F. D. No. 1.*—Theo. Sem. Va. **d** 1887, Bp. Whittle, **p** 1888, Bp. Randolph. R. Westminster Par. 1900, Anne Arundel Co. Dio. Md. **F** Min. in C. St. John's Ch. City Point and Merchant's Hope, Pr. George Co. Va. 1887-88; R. Roanoke Par. Halifax Co. Va. 1888-91; St. Jas. Par. Anne Arundel Co. Md. 1891-1900.

**GALWAY, D.**, *Meeker, Col.*—**F** R. Ch. Ch. Aspen, Col.

**GAMBLE, Cary**, *Wilson, N. C.*—Theo. Sem. Va. 1894. **d** 1897, **p** 1898, Bp. Randolph. R. St. Tim. Wilson, Dio. N. C. 1901. **F** Holy Tr. Ch. Onancock, Va. 1897-1901.

**GAMBLE, Edward Watts**, *Selma, Ala.*—Theo. Sem. Va. 1895. **d** 1895, **p** 1896, Bp. Randolph. R. St. Paul's, Selma, Ala. 1903. **F** Blacksburg, Montgomery Co. Dio. S. Va. 1895-97; Tarboro, N. C. 1897-1903.

**GAMBLE, William Miller**, *York, Pa.*—**d** 1904, Bp. Talbot. Asst. St. John's, York, Pa.

**GAMMACK, Arthur James**, *West Haven, Conn.*—Aber.; T. C. T., B. A. 1891, M. A. 1892. **d** 1894, **p** 1895, Bp. Williams. R. Ch. Ch. West Haven, Conn. Exam. Chap. **F** Calvary Ch. Colchester, Conn. 1894-95; Asst. St. John's, Stamford, Conn. 1895-96; R. St. Gabr. East Berlin, 1896. Author, *Simple Counsels* (Church Publication Co., N. Y.); *Good Friday—The Seven Last Words* (Longmans, Green and Co., N. Y.).

**GAMMACK, James**, *West Hartford, Conn.*—Aber. M. A. 1857, LL. D. 1887. **d** 1859, **p** 1861, Bp. of Aberdeen. R. St. Jas. West Hartford, Conn. 1895. **F** Scotland, 1859-89; St.

Saviour's, East Toronto, Can. 1889-92; St. Peter's, Plymouth, Conn. 1893-95. Author, *The Hagiology and Parochial Dedications of Scotland* (1882). Editor, *The Land of the Lindsay's*, by Jervise, 2d ed. (1882); *The Memorials of Angus and the Mearns*, by A. Jervise, 2nd ed. (1885); Contrib. to Smith and Wace. *Dictionary of Christian Biography, Sects and Doctrines*, 4 vols. (1877-1887); Smith and Cheetham, *Dictionary of Christian Antiquities*, 2 vols. (1876-1880).

\***GAMMACK, John Wilson**, *Glen Cove, L. I., N. Y.*—Berk. d 1897, Bp. Niles, p 1898, Bp. Littlejohn. R. St. Paul's, Glen Cove, L. I. 1897.

**GANTT, J. Gibson**, *North East, Md.*—Nash. B. D. 1877, d 1878, Bp. Whittingham, p 1879, Bp. Pinckney. R. North Elk Par. Md. F Severn Par. 1878-81; Tr. Ch. Red Bank, N. J. 1881-85; St. Luke's, Wheeling, Va. 1885-91; Holy Comforter, Baltimore, 1891-96; White Marsh Par. Talbot Co. Md. 1896; R. Worcester Par. Md. Author, *History of Severy Parish; Tracts on the Church Service*.

**GARDAM, William**, *Ypsilanti, Mich.*—London, Un.; Theo. Col. Linc. Eng. 1877; Sea. B. D. 1895. d 1877, p 1878, Bp. Wordsworth. R. of St. Luke's Ch. Ypsilanti, Mich. 1896. F Asst. Bourne, Linc. England, 1877-79; R. St. Paul's, Plymouth, Wis. 1880-83; R. St. Mark's, Lake City, Minn. 1883-87; Dean Cath. Fari-bault, Minn. 1887-96.

**GARDEN, Alfred W. S.**, *Brownsville, Tex.*—Wyck. Toronto, 1893. d 1893, p 1894, Bp. of Niagara. Archd. W. Tex. 1904. F Nanticoke, Ont. Can. 1893-96; Cuero, Tex. 1898-1903.

**GARDINER, Charles Huntington**, *Bridgehampton, N. Y.*—d 1848, Bp. A. Potter, p 1851, Bp. De Lancey. St. Luke's, East Hampton and St. Mary's, Shelter Island, N. Y. 1894. Retrd. 1902. F St. Stephen's, New Hartford, N. Y. and Grace Ch. Niagara Co. N. Y.; St. John's Clyde, N. Y.; Ch. Ch. Morristown, N. Y.; St. John's, Ashfield, Mass.

**GARDINER, Frederick**, *Lancaster, Pa.*—Berk.; Epis. Theo. Sem. Camb.; Harv. B. A. 1880, M. A. 1892. d 1885, Bp. Williams, p 1886, Bp. Hare. Yeates Inst. Lancaster, Dio. C. Pa. F R. Calvary Cath. Sioux Falls, S. D. 1885-87; Sen. Canon Calvary C. 1887; R. Ch. Ch. Pomfret, Conn. 1889-93; R. of Pomfret Sch. Conn. 1893.

**GARDNER, David Charles**, *Stanford University, Cal.*—Ch. Div. Sch. San Mateo. d 1897, p 1898, Bp. Nichols. Chap. Stanford Univ. Cal. 1902. F In C. St. Jas. Miss. San Francisco, 1897-98; R. All SS. Ch. Palo Alto, Cal. 1898-1902.

**GARDNER, Walter Amyre Augustus**, 341 W. Houston Street, N. Y. City.—d 1891, p 1892, Bp. Potter. R. of Ch. of the Ho. Conf. N. Y. City.

**GARDNER, William Edward**, *Quincy, Mass.*—Br. Ph. B. 1895. d 1898, p 1898, Bp. McVickar. R. Ch. Ch. Quincy, Mass. F R. Ch. of the Ho. Name, Swampscott, Mass.

**GARDNER, William Fowler**, *Dorsey, Md.*—Un. Va.; Theo. Sem. Va. d 1864, p 1865, Bp. Johns. Tr. Par. Dorsey, Md. 1872. F Chap. C. S. A. 1864; Fauquier Co. Va. 1865; Epis. H. Sch. Va. 1866; Merchants Hope, Prince George Co. Va. 1871. Author, *The Church for Americans* (Tract) (1871).

**GARDNER, Walter Russel**, *Algoma, Wis.*—Br. B. A. 1871, M. A. 1875. Nash. D. D. 1890. d 1874, p 1874, Bp. Potter. R. St. Agnes-by-the-Lake, Algoma, Wis. Dio. F. du L. F R. Amenia, N. Y. 1874-75; Asst. Min. Ch. of Advent, Boston, Mass. 1875-77; England, 1877-80; Asst. Min. Ch. of Advent, Boston, Mass. 1880-83; Gen. Miss. Fond du Lac, Wis. 1883-86; R. Plymouth, Wis. 1887-90; Pres. Nashotah House, 1890-97.

**GARFIELD, Nathaniel Lyon**, *Box 914, New Haven, Conn.*—Non-Par.

**GARLAND, Frederic M.**, *Sauk Centre, Minn.*—Un. So. d 1887, Bp. Quintard, p 1893, Bp. Niles. R. Ch. Good Samar. Sauk Centre, Dio. D. 1902. F Asst. Grace Ch. Manchester, N. H. 1890-95; R. Ho. Trin. Swanton, Vt. 1895-99; M. Minn. 1899-1902.

**GARLAND, Thomas J.**, *Wyncote, Pa.*—St. Bees. 1891; 1st Cl. Camb. Spec. Theo. Exam. 1891. B. D. (in course) Phil. Div. Sch. 1903. d 1891, p 1892, Bp. Whitehead. Sec. to the Bishop of Penna.; the Div. Sch. and Asst. Editor of the *Church Standard*. F Asst. St. Peter's, Pittsburgh, Pa. 1892; R. All SS. Johnstown, Pa. 1892-94; R. Ch. of the Ho. Trin. Coatesville, Pa. 1894-98; St. Paul's, Bristol, 1899-1902.

**GARRETT, Rt. Rev. Alexander Charles**, *Dallas, Tex.*—T. C. D. B. A. 1855, Div. Test. 1885, D. D. 1882; Un. Miss. LL. D. 1876. d 1856, Bp. of Winch., p 1857. Bishop of Dallas. Cons. 1874, by Bpp. Clarkson, Tuttle, Hare and Spalding. F. C. of East Wardham, Hants, 1856-59; Miss. in Brit. Col. 1859-69; R. of St. Jas. Ch. San Francisco, Cal. 1870-72; Dean of Trin. Cath. Omaha, Neb. 1872-74. Author, *Historical Continuity* (1875); *The Eternal Sacrifice and Other Sermons* (1881); Baldwin Lectures on the *Philosophy of the Incarnation* (1891); Occasional Sermons and Addresses.

**GARRETT, David Claiborne**, *Chestnut Hill, Boston, Mass.*—Harv. B. A. 1882. d 1880, p 1883, Bp. Perry. F R. Tr. Ch. Davenport, Ia. and R. Ch. Ch. West Davenport, Ia. 1883-90; R. St. Mark's Par. Seattle, Wash. 1890-97; R. Trin. Ch. Portland, Ore. 1897; R. Zion Ch. Oconomowoc, Wis.

**GARRETT, Stephen William**, *Bradford, Pa.*—Ken. 1871. d 1871, p 1872, Bp. Bedell. Asst. Bradford, Pa. 1904. F South Cleveland, O. 1871-74; Hudson, O. 1874-87; Canon City, Col. 1887-92; Colorado City, Col. 1892-93; London, O. 1895.

**GARTH, William Henry**, *Naugatuck, Conn.*—Mc. G. B. A. 1889. d 1891, Bp. of Montreal, p 1893, Bp. of Huron. R. St. Mich. Ch. Naugatuck, Conn. 1902. F Asst. Min. St. Martin's Ch. Montreal, Can. 1891-94; St. Geo.



New York, 1894-98; R. Ch. of Asc. Wakefield, R. I. 1898-1902.

**GASMAN, John Godfrey**, 1101 Park Avenue, Alameda, Cal.—d 1857, p 1859, Bp. Kemper. Non-Par.

**GASSAUER, Julius**, 4504 Kingsessing Avenue, Philadelphia, Pa.—d 1893, p 1895, Bp. Whitaker.

**GASSNER, George Sears**, 105 Queen Street, Philadelphia, Pa.—Ia. W. U. B. A. 1869. d 1883, p 1884, Bp. Lay. Chap. Ch. Redeem. Seaman's Miss. Philadelphia, 1899. F Easton, Md. 1884-86; St. Johnland, N. Y. 1886-91; Kansas City Mo. 1891-92; Delaware City, Del. 1893-97; Quakertown, Pa. 1897-99. Ed. *Delaware Churchman*, 1896-97.

**GATES, Horatio**, *Willmar*, Minn.—Nash. B. D. d 1880, Bp. Gillespie, p 1881, Bp. Welles. R. St. Luke, Willmar, Minn. 1903. F Miss. Lake, Osceola, and Clare Cos. Mich. 1880-81; St. Paul's, Watertown, Wis. 1881; Windsor and Gilbertsville, N. Y. 1884-90; West Duluth, Minn. 1890; Archdn. W. Mo. 1891-95; R. Trin. Ch. Wanawata, Wis. 1895; Asst. St. Jas. Milwaukee, Wis. 1900-03. Author, *The Camp Monograph* (1893); *A Law Developed in Human Flesh Thro' the Resurrection of Jesus Christ*; The Monographs of *Young, McGeech, Aikens* and *The Sawyer-Jewell Linage* (1898-1902).

**GATES, Milo H.**, 549 West 156th Street, New York City.—Am. B. A. 1886, G. T. S. 1889. d 1889, p 1890, Bp. Potter. R. Ch. of The Interces. New York City. F Asst. Min. Ch. of the Ascension, N. Y. City, 1889-92; R. Ch. of the Asc. Ipswich, Mass. 1892-99; R. St. Steph. Cohasset, Mass. 1899-1904.

**GATEWOOD, Robert**, *Norfolk*, Va.—W. and M. D. D. d 1855, p 1856, Bp. Johns. R. St. Paul's Ch. St. Bride's Par. Berkley, Va. 1872. F Miss. Va. 1855-59; St. Paul's Chap. Richmond, Va. 1859-61; Chap. C. S. A. 1861-65; Lynhaven and Kempville, Princess Anne Co. 1865-72.

**GATLEY, Henry Stevens**, *Warsaw*, N. Y.—Ho. B. A. 1890, M. A. 1894. d 1893, p 1894, Bp. Coxé. R. Tr. Ch. Warsaw, N. Y. 1900. F Tr. Ch. Hamburg, N. Y. 1893-94; Trin. Ch. Middleport, N. Y. 1894-1900.

**GAULT, Alexander**, *St. Margaret's*, Md.

**GAUSS, Charles**, *Norristown*, Pa.—d 1888, p 1889, Bp. Randolph. Non-Par.

**GAUTHIER, John B.**, *Gardner*, Wis.

**GAVILLER, George Herbert**, 17 West Utica Street, Buffalo, N. Y.—Wyc. d 1885, p 1886, Bp. of Algoma. R. All SS. Ch. Buffalo, N. Y. 1892. F Tr. Ch. Parry Sound, Ont. Can. 1885-92.

**GAYLORD, Herbert L.**, *Rochester*, Pa.—Ho. B. A. 1894; M. A. 1897; Thompson Pr. for Engl. 1891. G. T. S. d 1897, Bp. Walker, p 1898, Bp. W. A. Leonard. R. Ch. Ch. New Brighton, and Trin. Ch. Rochester, Pa. 1904. F Asst. St. John's, Youngstown, and Trin. Cath. Cleveland; St. Steph. Steubenville, all in Ohio.

**GAYNOR, Edmund Henry**, 706 Rebecca Street, Sioux City, Ia.—B. A. 1873, M. A. 1877. d 1877, p 1878, Bp. Perry. R. St. Paul's, Sioux City, Ia. 1899. F Decorah, Ia. 1877-80; St. Peter's, Pueblo, Colo. 1880-84; Amboy, Ill. 1884-85; St. Mary's, Blair, Neb. 1885-89.

**GAYNOR, Samuel C.**, *Le Mars*, Iowa.—Gr. d 1877, p 1879, Bp. Perry. St. Geo. LeMars, Ia. Dio. Ia. 1895-98. Non-Par. F Mason City, Ia. 1879-81; St. Luke's, Silver Cliff, Col. 1881-85; Grace, Boone, Ia. 1885-89; All SS. Nevada, Mo. 1889-92; Warrensburg, Mo. 1892-94.

**GEARE, John Holwell**, *Holland Patent*, N. Y.—T. C. D.; Exeter, Coll. Oxon, B. A. 1873. d 1875, p 1876, Abp. of Canterbury. In C. Sch. at Holland Patent, N. Y. F Asst. St. Mary's, Plympton Devon, Eng. 1875-77; R. Belize, British Honduras; Dom. Chap. to the Gov. of B. Honduras, 1877-83; Halse Rectory, Eng. 1883-84; Milton W. St. Geo. Del. 1888-89; Milford, Del. 1889; R. Ho. Cross, Cumberland, Md. 1896.

\***GEE Edgar Frederick**, 916 Grove Street, Oakland, Cal.—Queen's Coll. Taunton, Eng.; Nash. 1892. d 1890, Bp. Nichols, p 1893, Bp. Nicholson. R. St. John's, Oakland, Cal. 1903. F Asst. St. Jas. Milwaukee, Wis. 1890-92; M. Spooner, Shell Lake, and other Missn. 1892-94; R. Ch. Ch. Tyler, 1894-96; P. in C. Gr. Cath. Indianapolis, 1896-97; R. Gr. Ch. Galesburg, Ill. 1898-1903.

**GEER, Wm. Montague**, 29 Vesey Street, New York City.—Col. M. A. 1872, G. T. S. 1878. d 1878, p 1879, Bp. Potter. V. St. Paul's Chap. Tr. Par. N. Y. City, 1894. F R. New Hamburg, N. Y. 1878-79; R. St. John's Ch. N. Adams, Mass. 1879-80; R. Ch. Ch. Oyster Bay, L. I. N. Y. 1880-88; Asst. Min. Trin. Ch. (St. Paul's Chap.) N. Y. City, 1888-94. Trustee G. T. S., Trin. Sch. and Soc. for Promotion of Religion and Learning.

**GEHR, Francis Lycett**, *S. Evanston*, Ill.—d 1903, Bp. Nicholson.

**GEISEL, George Murton**, *Jersey City*, N. J.—d 1902, Bp. Millspaugh. St. Mary's, Summit Ave. Jersey City, N. J.

**GENNS, Duncan McPherson**, 355 Ogden Street, Jersey City, N. J.—Univ. N. Y. B. A. 1900; G. T. S. 1902. d 1902, Bp. Burgess, p 1903, Bp. Starkey. R. Ch. of the Asc. Jersey City, N. J.

**GENNS, Edward M.**

**GEORGE, Albert Eugene**, 38 Bromfield Street, Boston, Mass.—St. S. B. A. 1875, M. A. 1878; G. T. S. T. B. 1881. d 1878, Bp. H. Potter, p 1879, Bp. B. H. Paddock. R. Epiph. Walpole, Mass. 1902. F St. George's, Lee, Mass. 1878-81; St. Jas. So. Groveland, Mass. 1881-86; Epiph. Walpole, Mass. 1886-87; St. Matt. So. Boston, 1887-1902.

**GEORGE, A. N.**, *Meeker*, Colo.—F Idaho Springs, Col.; Aberdeen, Oly. 1902.

**GEORGE, John Francis**, *Rockville*, Conn.—Berk. Div. Sch. Tr. B. A. 1877, M. A.

1883. **d** 1880, **p** 1881, Bp. Williams. R. St. John, Rockville, Conn. 1899. **F** Woodbury, Conn. 1880-83; Thompsonville, Conn. 1883-92; St. Paul's, Portland, Me. 1892-93; Winston, N. C. 1893-99.

**GEORGE, James Hardin**, *Newtown, Conn.*—Tr. B. A. 1872, M. A. 1875; Berk. Div. Sch. 1875. **d** 1875, Bp. Williams, **p** 1877, Bp. Niles. R. Trin. Ch. Newtown, Dio. Conn. 1902. **F** in C. Ch. Ch. Exeter, N. H. 1875-76; R. St. Stephen's Par. Pittsfield, N. H. 1876-87; R. St. Paul's, Windsor Locks and Calvary, Suffield, Conn. 1881-83; R. St. John, Salisbury, Conn. 1883-1902.

**GEORGE, Thomas Mordint Nelson**, *New Bern, N. C.*—Tr. B. A. 1880. **d** 1881, **p** 1884, Bp. Beckwith. R. New Bern, N. C. 1888. **F** Miss. Washington, Ga. 1882-84; Hawkinsville, Ga. 1884; Texarkana, Tex. 1884-86; Durham, N. C. 1886-89.

**GERMAN, Frank Flood**, *Mamaroneck, N. Y.*—Ho. B. A. 1890. **d** 1883, **p** 1894, Bp. Williams. R. St. Thomas Ch. Mamaroneck, N. Y. 1896. **F** Asst. Holy Tr. Par. Middletown, Conn. 1893-96.

**\*GERNAND, Robert Henry** *5 West 25th Street, Baltimore, Md.*—**d** (Perpetual) 1877, Bp. Wittingham.

**\*GERNANT, Edwin A.**, *The Rectory, Towanda, Pa.*—**F** and M. B. A. 1878, M. A. 1881. **d** 1891, **p** 1891, Bp. Whitaker. R. Ch. Ch. Towanda, Pa. 1900. **F** Asst. Ch. of the Advocate, Philadelphia, Pa. 1891-92; R. Ch. Ch. Ridley Park, 1892-98; Min. in C. St. Paul, Overbrook, Phila. 1898-99. Author, *Thy Kingdom Come* (1895).

**GESNER, Anthon Temple**, *Faribault, Minn.*—Tr. B. A. 1890, M. A. 1893; Berk. Div. Sch. 1893. **d** 1893, Bp. Williams, **p** 1894, Bp. Whipple. Asst. R. Shattuck, Mil. Sch. Instr. in Eth. and Apolog. at Seabury Div. Sch. and Chap. of St. Mary's Hall, Faribault, Minn. 1902. **F** St. Luke's Ch. Detroit, Minn. 1893-95; St. Pet. Ch. St. Paul, Minn. 1895-97; St. Paul's, Grand Forks, N. D. 1897-1900; St. Luke, Billings, Mon. 1900-02.

**GESNER, Richmond Herbert**, *Lime Rock, Conn.*—St. S. B. A. 1883, Hers. Gk. and Log.; G. T. S. B. D. 1887. R. Trin. Ch. Lime Rock, Conn. **F** Asst. St. John's, Yonkers, 1887; R. St. Jas. Hyde Park, N. Y. 1887-90; R. St. Mary's, Tower, Minn. 1890-91; R. Zion, Morris, N. Y. 1891-94; R. Ch. Ch. West Haven, Conn. 1894-99.

**GIBBLE, John Bemers**, *St. Paul's Rectory, Butte, Mont.*—Theo. Sem. Va. 1892. **d** 1892, **p** 1893, Bp. Watson. R. St. Paul, Butte, Mont. 1901. **F** Asst. St. Jas. and in C. Chap. Good Shep. Wilmington, N. C. 1892-95; R. St. Luke, Denison, Tex. 1895-1901. Author, *The Teaching of Holy Scripture on Baptism*.

**GIBBONS, George Allen**, *Romney, W. Va.*—Theo. Sem. Va. 1873. **d** 1873, Bp. Johns, **p** 1874, Bp. Whittle. R. Emmanuel, Moorfield, and St. Stephen's, Romney, W. Va. 1885. **F** St. Stephen's and Tr. Chs. Bedford Co. Va.

1873-75; Ch. Ch. Fairmont, W. Va. 1875-85. Mem. Stand. Com. Jan. 1891-94. Prest. 1894. Dep. Gen. Conv. 1894-98.

**GIBBONS, Joseph Howard**, *Point Pleasant, W. Va.*—Theo. Sem. Va. 1896. **d** 1896, **p** 1897, Bp. Whittle. R. Ch. Ch. Point Pleasant, W. Va. 1901. **F** Trin. and St. Paul Chs. Rappahannock Co. Va. 1896-97; Acquia Ch. with Missn. in Stafford Co. Va. 1897-1901.

**\*GIBBONS, William H.**, *St. Mark's Parish House, Frankford, Philadelphia, Pa.*—Cornell Univ. B. A. 1895; G. T. S. 1898. **d** 1898, **p** 1899, Bp. Huntington, Asst. St. Mark's, Frankford, Phila. Pa. 1900. **F** Assoc. Miss. Trenton, N. J. 1899; Asst. Pro. Cath. Washington, D. C. 1899-1900.

**GIBBS, George Stanley**, *Hattiesburg, Miss.*—Theo. Sem. Va. **d** 1876, **p** 1877, Bp. Whittle. R. Trin. Ch. Hattiesburg, Miss. **F** Pulaski, Va. 1876; Abingdon, Va. 1879; Hot Springs, Ark. 1881; Xenia, O. 1883; Min. to Eng. speaking in Mex. 1884; St. Paul, San Antonio, Tex. 1886; Gr. Ch. Galveston, 1889; St. Paul, Gainesville, 1890; St. Steph. Sherman, 1896; Gr. Ch. Ottawa, Kan. 1897. Ho. Comf. Cleburn, Tex.

**\*GIBBS, Henry**, *Immokalee, via Myers, Fla.*—**d** (perpetual) 1896, Bp. Gray. Miss. Seminole Indians, Immokalee, Fla. 1895.

**\*GIBBS, Upton Herbert**, *La Grande, Ore.*—Sea. B. D. 1896. **d** 1896, Bp. Whipple, **p** 1896, Bp. Gilbert. R. La Grande, Ore. 1904. R. Par. of the Good Shepherd, Blue Earth City, Minn. 1896-1900; Kasson and Mantorville, Minn. 1900-01; Sisson Dio. Sac. and adj. Missn. 1901-02; R. Healdsburg, Cal. 1902-04.

**\*GIBSON, Frank Markey**, *Westminster Md.*—Dick. B. A. 1877, M. A. 1880; Un. Md. LL. B. 1879; St. J. Ph. D. 1893. **d** 1883, Bp. Pinkney, **p** 1884, Bp. Randolph. R. Ch. of the Asc. Westminster, Md. 1905. **F** Asst. Emmanuel Ch. Baltimore, Md. 1884-85; R. Holy Innocents, Baltimore, Md. 1885-86; R. Grace Ch. Elkridge, Md. 1886-93; Asst. St. Paul's, Washington, D. C. 1893-96; Asst. St. Andr. Washington, 1896-97; Exam. Chap. Md. and Wash. 1890-99; Asst. Trin. Washington, D. C. 1899-1905. Author, *The Amateur Telescopicist's Hand-Book* (1894).

**GIBSON, George**, *Centralia, Wis.*—**d** 1865, Bp. Kemper, **p** —. Non-Par.

**GIBSON, Garretson Walter**, *Monrovia, Liberia, W. Africa.*—**d** 1854, **p** 1855, Bp. Payne. Univ. Lib. D. D. Prof. Ment. and Mor. Phil. Liberia Coll. Monrovia, W. Africa.

**GIBSON, G. W., Jr.**, *Monrovia, Liberia, W. A.*—**d** 1898, **p** 1899, Bp. Ferguson. M. in W. Africa.

**GIBSON, Isaac**, *17 East Elm Street, Norristown, Pa.*—**d** 1866, **p** 1867, Bp. Johns. R. Emer. St. John's Ch. Norristown, Pa. **F** Asst. Zion Ch. Charlestown, W. Va. 1866; M. and R. St. Martin's Par. Va. 1866-68; Danville, Ky. 1868-70; Asst. Calvary Ch. Louisville, Ky. 1870-71; R. Tr. Ch. Covington, Ky. 1871-72; R.

St. John, Norristown, Pa. 1872 to date of elec. as R. Emer. 1898. Author, *Leading Higher Critics on the Origin of the Levitical Law*, 1894; *The Pentateuch and Joshua*, 1895; *Reasons for the Higher Criticisms of the Hexateuch*, 1897.

\***GIBSON, Joseph Patterson**, *Wilmerding, Pa.*—St. S. B. A. 1897; G. T. S. 1900. **d** 1900, **p** 1901, Bp. Paret. P. in C. St. Marg. Mission, Wilmerding, and St. Alb. Mission, Duquesne, Pa. 1904. **F** Asst. St. Mar. Par. Fredk. and Wash. Cos. Md. 1900-01. R. St. Paul and Ch. Ch. Calvert Co. Md. 1901-04.

**GIBSON, John Shackelford**, *Huntington, W. Va.*—Theo. Sem. Va. **d** 1875, Bp. Whittle, **p** 1878, Bp. Dudley. R. Tr. Ch. Huntington, Dio. W. Va. 1892. **F** Miss. Ky. 1875-79; Asst. St. Michael's, Trenton, N. J. 1879-80; Miss. So. O. 1880-82; R. Nelson Par. W. Va. 1882-90; Tr. Fredericksburg, Va. 1890-92. Exam. Chap.; Mem. Miss. Coun. 1892-93-94-96-97-99-1900-02-03; Dep. Gen. Con. 1895-98-1901. Dean Kanawha Convoc.; Mem. Stand. Com.; Chairman Com. on Constitution and Canons.

**GIBSON, Rt. Rev. Robert A.**, *Richmond, Va.*—H.-S., A. B. 1867; Theo. Sem. Va. 1870; Un. So. and Ken. D. D. 1897. **d** 1870, Bishop Whittle, **p** 1871, Bp. Johns. Bishop of Virginia, 1897. Cons. 1897, by Bpp. Whittle, Peterkin, Vincent and others. **F** Miss. of S. E. Convc. Va. 1870-72; Asst. St. Jas. Ch. Richmond, Va. 1872-78; R. Trin. Ch. Parkersburg, W. Va. 1878-87; R. Ch. Ch. Cincinnati, O. 1887-97.

**GIBSON, Robert Fisher**, *Harrisburg, Pa.*—Ya. Ph. B. 1887; Theo. Sem. Va. 1902. **d** and **p** 1903, Bp. Talbot. R. Steelton, Pa. 1904. **F** Asst. St. Luke, Altoona, Pa. 1903-04.

**GILBERSON, Simeon Lord**, *6001 Woodland Avenue, Philadelphia, Pa.*—Ho. B. A. 1891, M. A. 1893. **d** 1888, Bp. Whitaker, **p** 1889, Bp. A. Leonard. R. St. Jas. of Kingessing (old Swedes), Philadelphia, Pa. 1893. **F** Miss. in O.; Div. Sch. Miss. 1888-89; R. St. Paul's Chap. Salt Lake City, Utah, 1889-1900; R. St. George's, West End, Philadelphia, Pa. 1890-92; Asst. R. Ch. of the Saviour, Philadelphia, Pa. 1892-93.

**GILBERT, George Blodgett**, *Middletown, Conn.*—**d** 1898, **p** 1899, Bp. Brewster. R. Ch. Ch. Middletown, Conn. 1899.

\***GILBERT, John Mills**, *St. John's Rectory, Phelps, N. Y.*—St. S. 1890. **d** 1892, **p** 1894, Bp. Doane. R. St. John, Phelps, N. Y. 1903. **F** Miss. Burnt Hills and Charlton, N. Y. 1892-94; Asst. Morristown, N. J. 1894-95; Min. in C. same 1895-97; M. Gloversville, N. Y. 1897. R. Waterford, N. Y. 1897-1900; Vic. Chap. Heav. Rest, N. Y. C. 1900-03.

**GILBERT, Thomas Henry**, *Darlington, Wis.*—Ill. West. Un. Ph. B. 1894, M. A. 1895, Ph. D. 1896; Nat. Un. Chic. B. D.; Chic. Col. of Sc. D. D. 1889. **d** 1881, **p** 1883, Bp. of New Westminster. R. Darlington, Wis. **F** R. St. John Divine, Maple Ridge, B. C. 1881-83; St. Thomas', Chilliwack, B. C. 1883-85; R.

St. Mark's, Yreka, Cal. 1886-00. R. St. Pet. Red. Bluff, Cal. 1890—.

**GILBERT, William Morris**, *Yonkers, N. Y.*—Un. B. A. 1883; Theo. Sch. Camb. B. D. 1892. **d** 1891, **p** 1892, Bp. Huntington. R. St. Paul's Ch. Yonkers, Dio. N. Y. 1896. **F** R. Grace Ch. Carthage, N. Y. 1892-94; Asst. Grace Ch. Baltimore, Md. 1894-96.

**GILFILLAN, Joseph Alex.**, *Washington, D. C.*—G. T. S. 1869. **d** 1869, **p** 1870, Bp. Whipple. Non-Par. **F** St. Paul's Ch. Duluth, Minn. 1870-72; St. Paul's Ch. Brainerd, Minn. 1872-73; Miss. and Archd. Indian Missn. Dio. Dul. 1873 until retirement.

**GILL, John W.**, *140 Third Street, Long Island City, N. Y.*—St. S. D. D. 1899; G. T. S. **d** 1889, **p** 1891, Bp. Littlejohn. R. St. Thom. Long Island City, N. Y. **F** Chap. 201st Reg. Span. Amer. War; R. St. Luke, Bridgeport, Conn.

**GILLESPIE, Rt. Rev. George de Normandie**, *Grand Rapids, Mich.*—G. T. S. 1840; Ho. D. D. 1875. **d** 1840, Bp. Onderdonk, **p** 1843, Bp. DeLancey. Bishop of Western Michigan. Cons. 1875, by Bpp. McCoskry, J. C. Talbot, Bissell, Robertson, Littlejohn, B. H. Paddock and Wells. **F** St. Mark's Ch. LeRoy, N. Y. 1840-44; St. Paul's, Cincinnati, O. 1844-51; Zion, Palmyra, N. Y. 1851-61; St. And. Ann Arbor, Mich. 1861-1875. Author: *The Communion of Saints; An Holy Priesthood; Manual and Annals of the Diocese of Michigan* (1868); *The Season of Lent* (1877).

**GILLIAT Charles G.**, *135 Rhode Island Avenue, Newport, R. I.*—Un. Ph. D. **d** 1864, Bp. Williams, **p** —, Non-Par. **F** R. St. Geo. Ch. Newport, R. I.

**GILLIS, W. Weir**, *130 Stanton Street, New York City.*—**d** 1903, Bp. Satterlee, **p** 1904, Bp. Potter. N. Y. City Missn.

**GILLILAND, John Dickson**, *Plymouth, Conn.*—**d** 1870, Bp. Williams, **p** —, R. St. Pet. Plymouth and in C. St. Matt, E. Plymouth, Conn. 1900, F R. Trin. Ch. Tilton, N. H.

**GILMAN, Alfred A.**, *Hankow, China.*—Univ. Neb. 1898; Phil. Div. Sch. 1901. **d** 1901, **p** 1902, Bp. Graves. Miss. at Hankow, China. **F** Miss. Snake River Valley, Wyo.

\***GILMAN, James Ward**, *1307 N. Wisconsin Street, Racine, Wis.*—Harv. B. A. 1877, M. A. 1880; Epis. Theo. Sch. Camb. B. D. 1880. **d** 1880, Bp. Paddock, **p** 1881, Bp. Jaggard. Miss. Immanuel, Racine, Wis. 1890. **F** Miss. London, O. 1880; R. Ravenna, O. 1881-84; Asst. Ch. Ch. Elizabeth, N. J. 1884-85; Instr. Latin and Greek, Rac. Col. 1885-86; R. St. Mark's, Hastings, Neb. 1886-90.

**GILPIN, W. Bernard**, *004 Clinton Street, Philadelphia, Pa.*—G. T. S. 1895. **d** 1895, **p** 1896, Bp. Whitaker. R. Ch. Ch. N. Philadelphia and Miss. in C. St. Amb. and St. Faith's Missns. 1902. **F** St. Mich. Germantown, Pa. 1895-96; St. John, Roxbury, Mass. 1896-99; Asst. Ch. of the Asc. 1899-1902.

\***GILREATH, George Valerie**, *Smyrna, Del.*—Shoenb. Hall, Ash. N. C.; G. T. S. d 1894, p 1895, Bp. Cheshire. R. St. Pet. Smyrna, Del. 1901. F Asst. Ch. Ch. Raleigh, N. C. 1894-95; R. St. Mich. and All Ang. Seaford, L. I. 1895-98; R. Ho. Trin. Greenport, N. Y. 1900-01.

**GITHENS, Wm. Louis**, *Beaufort, S. C.*—d 1857, p 1860, Bp. Upfold. R. St. Hel. Ch. Beaufort, S. C. 1898. F Miss. Vandenberg, 1857-59; Saundersville, Ind. 1860; Cannelton, Ind. 1861-67; Gr. St. Louis, Mo. 1868-72; St. Pet. San Francisco, Cal. 1873-75; Gr. St. Louis, Mo. 1875-76; Ch. of Adv. San Francisco, Cal. 1879-85; St. John's, Albuquerque, N. Mex. 1886-88; Trin. St. Augustine, Fla. 1889-1900; San Francisco, Cal. 1890-92; St. Paul's, Las Vegas, N. Mex. 1892-93; St. John's, Albuquerque, N. Mex. 1893-94; R. St. Geo. Griffin, Ga. 1895-96.

**GLASS, James Gamewell**, *Anniston, Ala.*—Un. So. d 1887, p 1888, Bp. Howe. R. Gr. Ch. Anniston, Dio. Ala. 1902. F Winnsboro and Ridgway, S. C. 1887-90; Chester, S. C. 1889-90; Summerville, S. C. 1890-1902; Sec. Coun. 1897-1902; Asst. Sec. Gen. Conv. 1904—.

**GLAZEBROOK, Otis Allan**, *Elizabeth, N. J.*—Theo. Sem. Va.; Un. Va.; Adrian Col. Mich. M. A. D. D. d 1868, p 1869, Bp. Johns. R. St. John's Ch. Elizabeth, Dio. N. J. Del. Gen. Conv. 1888-1904.

**GLENN, William Lindsay**, *Emmorton, Md.*—Jn. Hopk. B. A. 1884; Univ. Md. LL. B. 1888. d 1896, p 1903, Bp. Paret. Asst. St. Mary, Emmorton, Md. 1901.

**GLOVER, Alfred Kingsley**, *Auburn, Cal.*—Col. Sch. Mines; Mead. Theo. Sem. 1888. d 1890, p 1890, Bp. Knickerbacker. R. St. Luke, Auburn, Cal. F R. Madison, Ind. 1891-92; Appleton, Wis. 1892-94; Wells, Minn. 1897-1902; Gen. M. Dio. Ore. 1902. Author; *Jewish Laws and Customs* (1900); *The Jews of China*.

**GLOVER, Herbert J.**, 67 *Linden Street, Brooklyn, N. Y.*—Asst. R. Ch. Ch. Bedford Ave. E. D. Brooklyn, N. Y. F P. in C. St. Mary's Ch. Amityville, L. I. 1902.

**GODDARD, Amos**, *Han Kow, China.*—d 1902, Bp. Mackay-Smith. M. Han Kow, China.

**GODDARD, Edward Nichols**, *Windsor, Vt.*—Dart. B. A. 1856; And. Theo. Sem. 1860. d 1863, Bp. Chase, p 1863, Bp. Potter. R. St. Paul's, Windsor, Dio. Vt. 1879. F Ashland, N. Y. 1863-65; Otsego Co. N. Y. 1865-67; Virginia City, Mont. 1867-71; Portlandville, N. Y. 1871-75; Fairfield, N. Y. 1875-79.

**GODDARD, Henry**, *Wakefield, R. I.*—Bow. B. A. 1881. d 1902, Bp. Lawrence, p 1902, Bp. McVickar. R. Ch. of the Asc. Wakefield, R. I. 1902.

**GODDARD, Irvine**, 525 *Second Street, Louisville, Ky.*—Ya. 1901; G. T. S. d 1903, p 1904, Bp. Gailor. Asst. Ch. Ch. Cath. Louisville, Ky. F Asst. Ch. of the Adv. Nashville, Tenn.; P. in C. Ho. Cross. Mt. Pleasant, Tenn.

**GODOLPHIN, Francis R.**, *Petoskey, Mich.*—d 1901, p 1903, Bp. Johnston. R. Emman. Ch. Petoskey, Mich. F Del Rio, Tex.

**GOMPH, Charles Lewis**, 34 *Varick Street, New York City.*—Am. M. A. 1904; G. T. S. R. D. 1903. d 1903, p 1904, Bp. Doane. Asst. St. John's Chap. N. Y. City.

**GOOD, John Booth**, *Los Angeles, Cal.*—St. Aug. Coll. Cant. 1857. d 1858, p 1859. N. S. Dio. L. A. F R. of Pugwash, N. S. 1858-61; S. P. G. Miss. at Nanaimo, Vancouver, I. 1861-66; Lytton and Yale, Brit. Columb. 1866-83; R. St. Paul, Nanaimo, Dio. Columb. 1883; Hon. Can. of Ch. Ch. Cath. Vanc. 1892-1902. Author: *Translations of the Liturgy into the Neclakapamuk or Thompson Indian Tongue*; also a *Vocabulary in the same Language*.

**GOODEN, Robert Burton**, *Ventura, Cal.*—Tr. B. A. 1902, M. A. 1904, Goodwin Gk. Pr. 1899; Berk. B. D. d 1904, Bp. Brewster. In C. St. Paul's, Ventura, Cal. 1904.

**GOODFELLOW, John A.**, 2353 *East Cumberland Street, Philadelphia, Pa.*—Phil. Div. Sch. M. A. d 1870, p 1871, Bp. Odenheimer. R. Ch. of Good Shep. Philadelphia, Pa. 1872. F R. St. John's, Camden, N. J. 1870-72.

\***GOODGER, Arthur**, *St. Stephen's Rectory, Waterloo, Wis.*—Nash. B. D. 1900. d 1899, p 1899, Bp. Nicholson. R. St. Steph. Waterloo, Wis. 1904. F Ch. Ch. Fox Lake, Wis. 1899-1900; St. Jas. West Bend, Wis. 1900; Ho. Innoc. Racine, Wis. 1900-04. Author, *The Preacher's Aid*.

**GOODHEART, M. J.**, *Ashland, Ore.*

**GOODMAN, Charles Sydney**, *The Guernsey, Franklin Avenue, Cleveland, O.*—St. Aug. Coll. Cant. 1886; 1st cl. Prelim. T. E. 1889. d and p 1889, Ont. R. St. Mark's Ch. Cleveland, O. 1903. F Miss. at Bell's Corners, Prov. of Ont. 1889-92; I. (S. P. G.) of St. Andr. Deloraine, Rupld. 1892-94; R. Antigonish, N. S. 1894-95; Min. W. Mono, 1895-96; I. of All SS. King & St. Steph. Maple, 1896-97; Asst. R. St. Luke, Toronto, Can. 1897-1902; R. Ch. Good Shep. Cleveland, O. Author, *The Marching Orders and the Watchword* (1890).

**GOODMAN, Frederic W.**, *Chattanooga, Tenn.*—St. Aug. Coll. Cant.; St. Paul's, M. Coll. Burgh, Linc. Eng. d 1893, p 1894, Bp. Saskatch. and Calg. Can. R. St. Paul's Ch. Chattanooga, Dio. Tenn. 1900. F Asst. Pro-Cath. Ch. of the Redeem. Calgary, Alta. N. W. T.; Inc. of St. Luke, Red Deer; St. Cyp. Lamcombe; St. Monica, Lamerton; P. in C. Red Deer Miss. Alta. N. W. T.; R. St. Aug. Lethbridge, Alta. N. W. T. Can.; Asst. Cath. Mich. City; R. St. Jas. Goshen, Ind.

\***GOODMAN, Harry Clyde**, 40 *Clarendon, Tex.*—Nash. 1893. d 1893, Bp. Nicholson, p 1903, Bp. Davies. R. St. John the B. Clarendon, Tex. 1903. F Mich. 1893-98; Chicago, 1898-99; Iowa, 1899-1901; Olympia, 1901-03.

**GOODRICH, James Brainard, Littleton, N. H.**—Tr. B. A. 1866. **d** 1869, **p** 1870, Bp. Williams. P. in C. All SS. Ch. Littleton, N. H. 1899. **F** Asst. Tr. Ch. Hartford, Conn. 1869-71; In C. Ch. of Good Shep. Nashua, N. H. 1871-75; In C. Miss. at Lancaster and All SS. Littleton, N. H. 1875-77; Lancaster, N. H. 1877-80; R. Gr. Ch. Windsor, Conn. 1880-85; R. Trin. Ch. Claremont, N. H. 1885-99.

**GOODRIDGE, Edward, Exeter, N. H.**—Berk. 1864; Tr. B. A. 1860, M. A. 1863, D. D. 1897. **d** 1864, **p** 1865, Bp. Williams. R. Ch. Ch. Exeter, N. H. 1887. **F** Glastonbury, Conn. 1864-69; Wiscasset, Me. 1869-71; Warehouse Point, Conn. 1871-83; Geneva, Switzerland, 1883-87.

**GOOD-TEACHER, Joseph St. J., Loretta, S. D.**—**d** Bp. Hare. Chap. of Ho. Name, Yankton, Miss. S. D.

**GOODWIN, Daniel East Greenwich, R. I.**—Br. M. A. 1857, Ph. D. 1895, D. D. 1903. **d** 1862, Bp. Clark, **p** 1863, Bp. Burgess. Non-Par. **F** R. St. John's, Bangor, Me. 1862-69; R. St. Paul's Ch. Wickford, R. I. 1869-74; R. St. Paul's Ch. Dedham, Mass. 1874-79; R. St. Luke's, E. Greenwich, R. I. 1879-92. Editor: *The MacSparan Diary* (1899); *The Ecclesiastical Section of the History of Rhode Island at the Close of the Nineteenth Century* (1902); *The New Edition of the History of the Church in Narragansett* (1905).

**GOODWIN, Daniel LeBaron, Chicago and N. Hamlin Avenues, Chicago, Ill.**—**d** 1903, **p** 1904, Bp. Anderson. Ch. of the Advt. Chicago, Ill.

**GOODWIN, Edward H. C., Reisterstown, Md.**—St. Mary's, Balt. B. A. 1846, M. A. 1848; G. T. S. 1855. **d** 1857, **p** 1858, Bp. Whittingham. Non-Par. Dio. R. I. 1904. **F** Asst. Western Run Par. Md.; R. Asc. Par. Westminster, Md.; All SS. Calvert Co. Md.; Chestertown, Dio. Easton; Actg. P. C. Fort Post Chap. Columbus, N. Y.

**GOODWIN, Edward Lewis, Fairfax, Va.**—Univ. Va. 1877; Theo. Sem. Va. **d** 1880, **p** 1881, Bp. Whittle. Zion Ch. Fairfax, Va. 1904. **F** Franklin Co. Va. 1880-85; Gr. Ch. Albemarle Co. 1885-88; Radford, Va. 1889-93; Petersburg, Va. 1893-95; St. Steph. Culpepper, 1895-97; Gr. Ch. Charleston, S. C. 1897-1900; St. Mark's Ch. Richmond, Va. 1900-04.

**GOODWIN, Francis, 103 Woodland Street, Hartford, Conn.**—Tr. M. A. 1866, D. D. 1902. **d** 1863, **p** 1863, Bp. Williams. Pres. of the Handicraft Schools, Hartford, Conn. **F** R. Trin. Ch. Hartford, 1865-71.

**GOODWIN, James, 76 Garden Street, Hartford, Conn.**—Tr. B. A. 1886, M. A. 1889; G. T. S. B. D. 1890. **d** 1890, **p** 1891, Bp. Williams. R. Ch. Ch. Hartford, Conn. 1902. **F** Asst. R. Calv. Ch. N. Y. City, 1890-91; St. Barn. Miss. Berlin, N. H. 1891-95; R. Good Shep. Nashua, N. H. 1895-1902.

**GOODWIN, Leslie Ellis, Oakland, Md.**—Gov. and Caius, Camb. (Eng.) M. A. **d**

1879, **p** 1880, Bp. of Carlisle. R. St. Matt. Oakland, Md.

**GOODWIN, Robert Archer, Richmond, Va.**—Roa. 1866; Univ. Va. 1871; Theo. Sem. Va. 1875. **d** 1875, **p** 1876, Bp. Whittle. R. St. John's Ch. Richmond, Va. 1893. **F** R. St. Jas. and St. Luke's Pars. Mecklenburg Co. Va. 1875-80; R. Salem Par. Va. 1880-85; Colrd. Work in Petersburg, Va. 1885-93; St. John's, Petersburg, 1889-93; St. Steph. Ch. and Sch. and Bp. Payne Div. Sch. Princ. and Prof.

**GOODWIN, William A., Williamsburg, Va.**—Roa. M. A.; Theo. Sem. Va. B. D. **d** 1893, Bp. Randolph, **p** 1894, Bp. Whittle. R. Bruton Ch. Williamsburg, Va. 1903. **F** R. St. John's Ch. Petersburg and Prof. Bp. Payne Div. Sch. Dio. Va. 1893-1903.

**GORDON, G. L. L., Oak Cliff, Dallas, Tex.**

**GORDON, John, Arcola, La.**—**d** 1867, Bp. Quintard, **p** 1871, Bp. Pierce. Non-Par. Dio. La. **F** Asst. St. Paul's, Chattanooga, Tenn. 1869-70; Loc. ten. Little Rock, Ark. 1870; St. Mark's, Ark. 1872-74; Gr. Ch. Philip's Co. Ark. 1874-85; Annunciation, Amite, Grace, Hammond and Arcola, La. 1885.

**GORDON, Percy, New Bedford, Mass.**—**d** 1886, **p** 1888, Bp. Wilmer. R. Gr. Ch. New Bedford, Mass. 1899. **F** Amer. Ch. Geneva, Switz.

**GORDON, Robert, 306 Villita Street, San Antonio, Tex.**—Montego Bay Acad. and Theo. Sem. Jamaica, B. W. I. 1873. **d** 1899, Bp. Kinsolving. In C. St. Phil. Miss. 1901. **F** St. John the Bap. Miss. Tyler, Tex. 1898-1901. Author, *Jamaica's Jubilee* (1888).

**GORDON Thomas H., Chew's Landing, N. J.**—Tr. B. A. 1871, M. A. 1884. **d** 1874, **p** 1875, Bp. Williams. R. St. John's, Chew's Landing, Dio. N. J. 1890. **F** St. Jas. Ch. Glastonbury, Conn. 1874-76 and 1885-87; St. Mark's, Hammon, N. J. 1876-80; Ho. Innoc. St. Louis, Mo. 1881; St. Mark's, Chester, Ill. 1882-88; Asst. St. Paul's, Baltimore, Md. 1887-88; Ch. of the Asc. Gloucester City, N. J. 1888-90.

**GORDON, Wallace M., 279 Scotland Rd., South Orange, N. J.**—Bish. B. A. 1901; 1st cl. Hon. Eng.; G. T. S. 1901. **d** 1904, Bp. Lines. Asst. Ch. of the Ho. Com. and in C. St. Agnes, East Orange, N. J. 1904.

**GORDON, Wm. Baker, Camden, S. C.**—**d** 1867, **p** 1869, Bp. Atkinson. R. Gr. Ch. Camden, S. C. **F** Ch. Ch. Newbern, N. C. 1867-69; St. Mary's, Kinston, N. C. 1870-71; Miss. Norfolk, Va. 1872-74; St. Jas. and St. Geo. Accomac C. H. Va. 1874-77; St. Pet. Smyrna, Del. 1878-87; Rep. Am. Ch. to Ch. of Jesus, Mexico, 1887-92; R. Tr. Edgefield, S. C. 1893-97.

**GORGAS, Henry B., 17 Avenue, Bath Beach, Brooklyn, N. Y.**—G. T. S. **d** 1888, Bp. Whitaker, **p** 1889, Bp. Potter. R. Advent. Bath Beach, Brooklyn, L. I. Dio. L. I. 1806. **F** Asst. St. Luke's, Germantown, Pa. 1888-89; Asst. St. Ignat. N. Y. City, 1889-96.

**GORRELL, Abraham V.**, 473 Oakley Boulevard, Chicago, Ill.—d 1870, Bp. Talbot, p 1871. Non-Par. Author, *The True Catholic Religion*.

\***GORTER, Arthur Edgar**, Kewanee, Ill.—St. S. 1894; Sea. 1897. d 1897, p 1897, Bp. Nicholson. St. John's, Kewanee, Ill. 1905. F Miss. St. Paul's, Kilbourn, Wis. 1897-1902; In C. Ho. Cross Miss. Delton, Wis. 1899-1902; R. St. John's, Henry, Ill. 1902-04; Gen. Missy. Dio. Quincy, 1904-05.

**GOSS, Joshua N. T.**, Lawrenceville, N. Y.—d 1870, p 1872, Bp. Doane. F Asst. Clinton Co. Asso. Miss. 1870-74; R. and Miss. St. John's, Massena, and St. Jas. Hogansburg, N. Y. and parts adj. 1874-88; Miss. St. Steph. Baker City, Ore. and parts adj. 1888-90; Gen. Miss. Eastn. Washington, 1890-94; Min. in C. Walla Walla, Wash. 1896; R. St. Paul's, The Dalles, Ore. 1896-97; M. Ouray, Col. 1897.

**GOSS, William Henry**, Honeoye Falls, N. Y.—d 1901, Bp. Walker. R. St. John, Honeoye Falls, N. Y. F Charlotte, N. Y.

**GOUDY, Robert Reed**, Anoka, Minn.—d 1871, p 1872, Bp. Potter. R. Trin. Ch. Anoka, Minn.

**GOULD, Francis Allen**, Livonia Center, N. Y.—De L. Div. Sch. d 1893, p 1895, Bp. Cox. Non-Par. Dio. Mil. 1904. F Missy. S. Dak.; St. Steph. Shell Lake, Wis. cum Cumberland and Spooner, 1903-04; Founder and Master Marine Training Sch. for Boys, Warsaw, Ill.; Licensed Master of Lake and River Steamers. Author, *Waymakers in Church History*.

**GOULD, Romeo**, Leonia, N. J.—d 1903, Bp. Johnson. In C. All SS. Loenia, N. J.

**GOULD, William Dunbar**, Lombard, near Parkin Street, Baltimore, Md.—Wash. B. A. 1892. d 1895, p 1898, Bp. Paret. R. St. Mark's, Baltimore, Md. 1904. F St. Pet. Lonaconing, Md. 1896-1904.

**GOVE, Curtis Charles**, Oakfield, N. Y.—Mid. M. A. 1877; Ho. M. A. 1895. d 1889, Bp. Paddock, p 1891, Bp. Cox. R. St. Mich. Oakfield, N. Y. 1889.

\***GOWEN, Herbert Henry**, Trinity Parish Rectory, Seattle, Wash.—St. Aug. Coll. Cant. 1886; F. R. G. S. 1895. d 1886, p 1888, Bp. of Honolulu. R. Trin. Ch. Seattle, Wash. Dio. Oly. 1897. F Honolulu Cath. 1886-90; Asst. St. Nicholas, Gt. Yarmouth, Eng. 1890-91; C. Cath. New Westminster, 1892-93; R. St. Barnabas, New Westminster, B. C. 1893-97. Author: *Temperantia* (1891); *The Paradise of the Pacific* (1892); *The Kingdom of Man* (1893); *A Memoir of Bishop Sillitoe* (1899).

\***GRABAU, Hubert Pierre Le Febvre**, Plattsburgh, N. Y.—Un. So. 1880; G. T. S. 1884. d 1884, p 1885, Bp. Quintard. Trin. Ch. Plattsburgh, N. Y. 1898. F M. in Tenn. 1884-86; R. Ch. of Good Shep. Binghamton, N. Y. 1886-90; Evang. Oswego, N. Y. 1890-92; St. Paul's, Steubenville, O. 1892-95; St. Paul's, Vergennes, Vt. 1895-98.

**GRAF, John Ulric**, Evergreen, Col.—Nash. B. D. 1884. d 1884, p 1885, Bp. Brown. R. Transfig. Evergreen, Col. F Apalachicola, Fla.

**GRAFF, William H.**, 19th and Titan, Philadelphia, Pa.—Phil. Div. Sch. 1870. d 1870, Bp. Lee, p 1870, Bp. Stevens. Vic. Meml. Ch. of Ho. Comf. Phila. Pa. F Asst. St. Jas. Phila. Pa. 1870; R. St. Jude's Ch. Phila. Pa. 1870; R. Ch. Ch. Williamsport, Pa. 1888-96.

**GRAFTON, Rt. Rev. Charles Chapman**, Fond du Lac, Wis.—Harv. LL. B.; Rac. D. D. 1889. d 1855, p 1858, Bp. Whittingham. Bishop of Fond du Lac. Cons. 1889, by Bp. McLaren, A. Burgess Seymour, Knickerbacker, Gilbert and Knight. F Asst. Reistertown, Md.; Miss. in Baltimore; Asst. St. Paul's Ch. Baltimore, and Chap. of Md. Deaconesses; organized in co-operation with the Rev. R. M. Benson, the Soc. of St. John the Evang. known as the Cowley Fathers; R. Ch. of Adv. Boston, Mass. Dio. Mass. 1888; Estab. Sisterhood of the Ho. Nat. Providence, R. I. Author, *Vocation; or the Call of the Divine Master to a Sister's Life* (1886); *Plain Suggestions for a Reverent Celebration of the Holy Communion*; Sermons and Appeals.

\***GRAHAM, Andrew Jackson**, 13 Meigs Street, Rochester, N. Y.—Sea. 1879. d 1877, Bp. Clarkson, p 1881, Bp. Whipple. R. Ch. Ch. Rochester, N. Y. 1901. F St. Steph. Grand Island, Neb. and Miss. wrk. 1884; Ho. Tr. Ch. Minneapolis, Minn. 1884-94; St. Mark's Ch. Washington, D. C. 1894-96; R. Ch. Ch. Indianapolis, 1896-1901. Author: *Tracing the Prayer Book; Gabriel's Wooing; Parish Visitor*, Tracts Nos. 1 and 2.

**GRAHAM, George Clementson**, La Plata, Md.—Wash. Coll. B. A. 1897; G. T. S. d 1897, Bp. Adams, p 1899, Bp. Starkey. R. Port Tobacco, Md. and Archd. of Charles and St. Mary's. F Ch. Ch. Pompton, and St. Paul's Miss. Butler, N. J. 1897-1901; St. John's Par. Geo. and Chas. Cos. Md. 1901-04.

**GRAHAM, John**, Morris Park, L. I., N. Y.—Tr. B. A. 1872, M. A. 1875; G. T. S. 1875, McVickar Gk. Pr. 1875. d 1875, p 1876, Bp. Kerfoot. R. All SS. Morris Park, L. I., N. Y.

**GRAHAM, Percy**, Philippine Islands.—d 1904, Bp. Brent. M. in the P. I. 1904.

**GRAHAM, Richard Rathbone**, 110 S. 3rd Elkhart, Ind.—T. C. D. B. A. 1882, M. A. 1887. d 1883, Bp. of Kilmore, p 1884, Bp. of Meath. St. John's Ch. Elkhart, Ind. 1903. F Asst. Kells, Ireland, 1883-85; Asst. St. Mark's, Armagh, Ireland, 1885-87; Asst. St. Geo. N. Y. City, 1887-89; In C. Poughkeepsie, N. Y. 1889-90; Asst. Ch. Ch. Baltimore, Md. 1890-92; R. Ch. Good Shep. Columbus, O. 1892-98; Assoc. Miss. Cincinnati, O. 1898-1903.

\***GRAHAM, Samuel Thomas**, Mount Vernon, N. Y.—d 1889, p 1890, Bp. Potter. R. Trin. Ch. Mt. Vernon, N. Y.

**GRAMMER, Carl Eckhardt**, 260 York Street, Norfolk, Va.—Johns Hop. B. A. 1880; Tr. S. T. D. 1895. d 1884, p 1885, Bp. Whittle. R. Ch. Ch. Norfolk, Va. 1898. F R. St. Thom.

Ch. Hancock, Md. 1884-87; Epiph. Ch. Walnut Hills, Cincinnati, O. 1887; Prof. Ch. Hist. and Canon Law, Theo. Sem. Va. 1887. Ed. *Protestant Episcopal Review*. Dep. Gen. Conv. 1895, 1901 and 1904.

**GRAMMER, James**, *Winchester, Va.*—W. and M. D. D. d 1861, Bp. Meade, p —. Non-Par.

**GRANBERRY, Stephen Henry**, 384 *Sussex Avenue, Newark, N. J.*—d 1873, Bp. Green, p —. R. St. Barn. Ch. Newark, N. J.

**GRANGE, Robert Waddington**, 4732 *Wallford Street, Pittsburgh, Pa.*—Rac. B. A. 1868, M. A. 1871; Nash. B. D. 1871; W. Univ. Pa. D. 1900. d 1871, p 1872, Bp. McCoskry, R. Ch. of Asc. Pittsburgh, Pa. 1889. F Jackson, Mich. 1871-72; Corry, Pa. 1873-74; Columbus, O. 1874-80; Steubenville, O. 1880-89.

**GRANGER, Henry Chapin**, *Evanston, Ill.*—Un. Mich. B. A. 1871. d 1889, p 1890, Bp. McLaren. R. St. Matt. Ch. Evanston, Ill. F Dixon, Ill.; Asst. St. Pet. Chicago, 1897-1901. Author: A Calendar, *Stirring Thoughts* (1887); A Year Book, *Echoes* (1894).

**GRANNIS, Appleton**, 225 *West 90th Street, New York City.*—Col. B. A. 1893, M. A. 1898; G. T. S. 1893. d 1896, p 1897, Bp. Starkey. Sen. Asst. St. Mich. Ch. New York City, 1902. F Min. in C. St. Pet. Miss. Essex Falls, Caldwell, N. J. 1896-1902.

**\*GRANNISS, Frederic Ossian**, 1518 *Park Avenue, Indianapolis, Ind.*—Tr. B. A. 1873, M. A. 1876; G. T. S. 1876. d 1876, p 1877, Bp. Doane. R. Pro-Cath. Indianapolis, 1902. F Teach. Bede Hall, Cooperstown, N. Y. and Miss. at Portlandville, N. Y. 1876-77; Asst. St. Paul's Ch. Albany, N. Y. 1877-80; Ch. of Good Shep. Columbus, O. 1880-91; Gr. Ch. Muncie, Ind. 1891-96; St. Paul's, Richmond, Ind. 1896-1902.

**\*GRANT, Alexander Haswell**, *Fulton, N. Y.*—St. S. B. A. 1892; G. T. S. B. D. 1897. d 1895, p 1896, Bp. Doane. R. Zion Ch. Fulton, N. Y. 1902. F R. St. Paul's Ch. Franklin, N. Y. and Imman. Ch. Otego, N. Y. Dio. Albany, 1895-98; R. St. Pet. Bainbridge, N. Y. 1898-1902.

**GRANT, Percy Stickney**, 7 *W. 10th Street, N. Y. City.*—Harv. B. A. 1883, M. A. 1886; Epis. Theo. Sch. Camb. B. D. 1886. d 1886, p 1887, Bp. Paddock. R. Ascen. Ch. N. Y. City, Dio. N. Y. 1893. F Asst. Ch. of Ascen. Fall River, Mass. 1886; Min. in C. Fall River, Mass. 1886-93.

**GRANT, William**, 5439 *Wentworth Avenue, Chicago, Ill.*

**GRANTHAM, Herbert A.**, 23 *Wendell Street, Cambridge, Mass.*—Non-Par. Dio. Q.

**GRAVATT, John J.**, 900 *Franklin Street, Richmond, Va.*—Theo. Sem. Va. 1876. d 1876, p 1877, Bp. Whittle. R. Ho. Trin. Ch. Richmond, Va. F Min. in C. Elizabeth City Par. 1876; R. same, 1877.

**GRAVATT, Rt. Rev. William Loyall**, *Charlestown, W. Va.*—d 1884, p 1885, Bp. Whittle. Bishop-Coadjutor of W. Va. 1899. Cons. Bpp. Whittle, Peterkin, Satterlee, Burton, Penick, Gibson. F R. Charlestown, W. Va.

**GRAVES, Rt. Rev. Anson Rogers**, *Kearney, Neb.*—Ho. 1866; G. T. S. 1869; Rac. D. D.; Ho. LL. D. d 1870, Bp. H. Potter, p 1871, Bp. Littlejohn. M. Bishop of Laramie. Cons. 1890 by Bpp. Tuttle, Hare, A. Burgess, Knickerbacker, Gilbert and Knight. F Asst. Gr. Ch. Brooklyn; R. St. Luke's Ch. Plattsmouth, Neb.; Asst. Gethsemane Ch. Minneapolis, Minn.; R. All SS. Northfield, Minn.; R. All SS. Littleton, N. H.; St. Pet. Ch. Bennington, Vt.; Gethsemane, Minn. Author. Tracts, Sermons, Miss. Reports. Co-Author of Tract, *The Church and Her Ways*.

**\*GRAVES, Frederick Daniel**, 3829 *Charles Street, Omaha, Neb.*—Ho. B. A. 1900; West. Theo. Sem. 1900; G. T. S. 1901. d 1903, p 1904, Bp. Graves (Lar.). R. St. Andr. Omaha, Neb. 1904.

**GRAVES, Rt. Rev. Frederick Rogers**, *Shanghai, China.*—Ho. B. A. 1878, D. D.; G. T. S. 1881, D. D. 1893. d 1881, Bp. H. Potter, p 1882, Bp. C. M. Williams. M. Bishop of Shanghai, China, 1893. Cons. Bpp. Littlejohn, Coleman, Lyman, Dudley, Scarborough, Kinsolving and Barry (Prim. of Australia). F M. in China.

**\*GRAVES, Gemont**, 96 *Colchester Avenue, Burlington, Vt.*—Tr. B. A. 1849, M. A. 1862; Mid. A. M. 1863; G. T. S. 1853. d 1853, p 1854, Bp. Hopkins. Resgnd. 1901. F R. St. John's Ch. Randolph, Vt. 1854-58; Hamilton, N. Y. 1858-63; St. Mary's, Northfield, Vt. 1863-64; St. Steph. Middlebury, Vt. 1864-69; Zion, Manchester, Vt. 1869; St. Luke's, Cambridge, N. Y. 1869-72; St. Jas. Arlington, Vt. 1872-75; Miss. Winooski and Shelburne, Vt. 1875-80; Cambridge, Vt. and Jericho, with Underhill, 1875-1901; Georgia and Milton, 1880-1901; Fairfax, 1881-1901; R. of Par. Schs. at Hamilton, N. Y., Arlington and Winooski, Vt.; Trust. G. T. S. 1868-90; Mem. and Sec. Bd. of Missns. Dio. Vt. 1864-69.

**GRAY, Andrew**, *Mattoon, Ill.*—Neb. M. A. 1878; St. S. D. D. 1894. d 1867, p 1869, Bp. of Nova Scotia. Rur. Dn. Mattoon, Ill. 1900. F Asst. Liverpool, N. S. 1867-69; R. Port Medway, N. S. 1869-75; Supt. Epis. City Miss. Boston, Mass. 1875-79; R. St. Luke's, Chelsea, Mass. 1880-87; R. St. Andr. Wellesley, Mass. 1892-94; R. St. Thom. Somerville, Mass. 1895-97; M. Edgartown, Mass. 1898-1900. Author: *Baptism: Its Nature and Subjects; The Baptism of Jesus the Christ* (3d Ed.); *Sunday School Questions; Apostolical Succession in the English, Scottish and American Church* (3d Ed.); *The Incarnation and Infant Baptism; Confirmation: Notes and Catechism* (3d Ed.); *Why We Keep Sunday; Methodist Orders Examined; or Modern Methodism Compared with the Writings of John Wesley; Modern Roman Claims Considered in the Light of Scripture and History and found to be Groundless Assumptions; The Church of*

*England and Henry VIII—False Assertions Often Repeated Fully Refuted—Introduction by Bishop Seymour* (3d Ed.); *Episcopacy, by Divine Appointment, the Policy of the Anglican Church—Introduction by Bishop Seymour; What a Christian Ought to Know and Believe; or the Church Catechism with notes, Expository and Practical; for Sunday Schools and Bible Classes; Episcopacy and the Anglican Church—A Series of Questions by a Methodist Minister, with Answers to the Same; The Origin and Early History of Christianity in Britain; The Bible and Modern Criticism; Hymns of Holy Church; Popular Cries "One Church is as Good as Another," and Other Papers; The Ministry in Christ's Church Official, Not Personal—An Eirenicon; The Church of England, and Her Relation to the Church of Rome, with Preface by Bishop Seymour; Historical Associations of the Prayer Book, Etc.; The Boer War, Etc.; The Conversion of the Heptarchy; A Defense of the Catholic Party in the Anglican Church; Gospel Key-Notes and Other Letters; The Apostles' Creed—Its Origin and Authorship; A Pilgrimage to Bible Lands.*

**GRAY, Arthur Romeyn, Seewanee, Tenn.**—d 1900, Bp. Lawrence, p 1901, Bp. Doane. Asst. Prof. Univ. So.

**GRAY, Arthur Powell, Amherst, Va.**—Theo. Sem. Va. 1878; Va. Mil. Inst. 1873. d 1878, p 1879, Bp. Whittle. R. Ascen. Ch. St. Mark's Ch. and St. Luke's Ch. Lexington Par. Va. 1880. F Asst. St. Paul's Ch. Lynchburg, Va. 1878-79; R. Dettingen and Haymarket Par. Va. 1879-88; Greenbriar Par. W. Va. 1888-89; Sec. Bd. Directors, Sweet Briar Inst. 1900; Supt. Schs. for Prince Wm. Co. Va. 1886-88.

\***GRAY, Campbell, Orlando, Fla.**—Univ. So. M. A. 1901; Engl. Pr. 1902; G. T. S. 1902. d 1904, p 1905, Bp. Gray. Chap. to Bp. of So. Fla. and Gen. M. 1904.

**GRAY, Charles McIlvaine, St. Petersburg, Fla.**—Un. So. 1874. d 1872, p 1874, Bp. Quintard. St. Petersburg, Fla. 1902. F Cleveland, Tenn. 1874-82; Franklin and Spring Hill, Tenn. 1882-93; Ocala, Fla. 1893-1902.

**GRAY, Edward McQueen, Carlsbad, N. M.**—d 1904, Bp. McKendrick. In C. Carlsbad, N. M. 1904.

**GRAY, Francis Campbell, — Fla.**—d 1904, Bp. Gray. Dio. So. Fla.

**GRAY, Frederick M., 6 South Hawk Street, N. Y.**

**GRAY, Frederick Searl, Wauwatosa, Wis.**—d 1901, p 1902, Bp. Nicholson. F Monroe, Wis.; Wauwatosa, Wis.

**GRAY, John Benjamin, 830 W. North Avenue, Baltimore, Md.**—d 1861, Bp. Elliott, p —. Non-Par.

**GRAY, John, — Nebraska.**

\***GRAY, S. R. S., Manitowoc, Wis.**—d 1885, Bp. J. H. Paddock, p 1893, Bp. Nicholson. R. St. Jas. Manitowoc, Wis. 1895. F Genl. M. Archipelago de Haro, Dio. Oly. 1885-93.

**GRAY, Rt. Rev. William Crane, Orlando, Fla.**—Ken. B. A. 1859, D. D. 1881; Bex. 1881; U. So. 1892, D. D. d 1859, p 1860, Bp. Otey. Bishop of So. Fla. Cons. 1892, by Bpp. Quintard, Dudley, Weed, Nelson and Hale. F Gen. Missy. Dio. Tenn. 1859-60; R. St. Jas. Bolivar, Tenn. 1860-81; Rr. Ch. of the Adv. Nashville, Tenn. 1881-92. Author, Reports, Addresses and Appeals.

**GREAVES, Frederick, 306 W. 93rd Street, N. Y. City.**—d 1880, Bp. H. Potter, p —. Non-Par. Dio. N. J.

**GREEN, Berryman, Theological Seminary, Va.**—Theo. Sem. Va. 1890. d 1890, p 1891, Bp. Whittle. Prof. of Engl. Bib., Eth. and Hom. Theo. Sem. Va. 1902; Mem. Stand. Com. 1896; Pres. of same, 1902. F R. So. Farnham Par. 1891-93; St. John's Leesburg, 1893-96; Ch. Ch. Alexandria, Va. 1896-1902.

**GREEN, Edwin H., Drake's Branch, Va.**—Theo. Sem. Va. d 1887, Bp. Whittle, p 1888, Bp. Randolph. Non-Par. Dio. Va. F St. Paul's Ch. Louisville, N. C. 1890-95; St. Barn. Ch. Greenboro, N. C. 1895-97; Trin. Ch. Fredericksburg, Va. 1897—.

**GREEN, George Andrew, Catasauqua, Pa.**—St. S. B. A. 1897, M. A. 1900. d 1900, p 1900, Bp. Talbot. Min. at Catasauqua, Pa.; Chapl. to the Bp. 1902.

**GREEN, Henry Milton, Box 572, Crookston, Minn.**—Nash. B. D. 1875. d 1875, p 1876, Bp. Welles. R. Ch. Ch. Crookston, Minn. F St. Luke's, Mazomanie, Wis. 1875-79; Darlington, Wis. 1879-91; Canton, O. 1891-95; Fostoria, O. 1895—.

**GREEN, Henry Montesquieu, Crystal City, Mo.**—d —, p 1899, Bp. Johnston. R. St. John's, Crystal City, Mo.

**GREEN, Robert B., 1307 Walnut Street, Philadelphia, Pa.**—F Johnstown, Pa.

\***GREEN, Stephen Herbert, St. Saviour's Rectory, Bar Harbor, Me.**—Berk. 1871. d 1871, p 1873, Bp. Green. R. St. Sav. Ch. Bar Harbor, Me. F All SS. Ch. Grenada, Miss. with adj. Miss. 1871-77; Dean St. Matt. Cath. Dallas, Tex. 1877-82; Ch. of the Redeem. Elgin, Ill. 1882-83; St. John's Ch. St. Louis, Mo. 1883-95; St. Mich. and All Ang. Ch. Anniston, Ala. 1895-96; R. Gr. Ch. Kirkwood, Mo. 1896-98; Dean St. Mary's Cath. Memphis, Tenn. 1898-1902; R. Ch. of Redeem. Elgin (2d time), 1902-03. Author, *Manual for Use at Holy Communion*.

**GREEN, Thomas Edward, Redpath Lyceum Bureau, 863 Monadnock Bldg., Chicago, Ill.**—Pr. Sem. 1878; McKen. M. A. 1875; Gr. S. T. D. 1889. d 1887, Bp. McLaren, p 1887, Bp. Seymour. Lyceum Lecturer. F St. Andr. Chicago, Ill. 1887-88; R. Gr. Ch. Cedar Rapids, Ia. 1888-1903. Dep. Gen. Con. 1889-98. Author: *The Man Traps of the City* (1885); *The Challenge of Faith* (1892); *The Hill Called Calvary* (1899); *In Praise of Valor* (1899); *The Dynamic of Destiny* (1902).



**GREEN, William Mercer, Knoxville, Tenn.**—Univ. So. B. A. 1806, M. A. 1808, B. D. 1809. **d** 1899, **p** 1900, Bp. Thompson. Asst. St. John's, Knoxville, Tenn. 1902. **F** M. St. Col-um, Chap. Jackson, Miss. 1899-1900; R. Gr. Ch. Canton, Miss. 1901-02.

**GREENE, Frank Flood Wilberforce, Escanaba, Mich.**—St. John's Coll. Win. Manitoba. **d** 1881, **p** 1883, Archbp. of Ruperts Land. R. St. Steph. Escanaba, Mich. **F** Victoria and Stonewall, Manitoba, Can. 1881-85; St. Luke's Pro-Cath. Sault Ste. Marie. 1885-90; St. Steph. Escanaba, Mich. 1890-97; Ch. of the Redeem. Phila. Pa. 1897—.

**GREENE, William Wallace, Church Creek, Md.**—**d** 1859, Bp. Meade, **p** 1861, Bp. Johns. Non-Par. 1880. **F** St. Luke's Par. Mecklenburg, Va. 1859-60; Berkeley Par. Spottsylvania, Va. and St. Marg. Par. Caroline Co. Va. 1860-73; Bannister Par. Pittsylvania Co. and Ch. of Good Shep. Moore Par. Campbell Co. Va. 1873-74; Officiat. Gr. Ch. Richmond, Va. 1874; Ch. Ch. Richmond, Va. 1876; Dorchester Par. Dorchester Co. Md. 1877-89.

**GREENLEAF, Arthur Perry, Everett, Mass.**—Rac. B. A. 1878, M. A. 1881; G. T. S. 1881. **d** 1881, Bp. Wilmer, **p** 1881, Bp. Welles. R. Gr. Ch. Everett, Dio. Mass. 1891, Exam. Chap. **F** Master Rac. Coll. 1881-85; R. St. Paul's Riverside, Ill. 1885-87; St. Thom. Ch. Battle Creek, Mich. 1887-91.

**GREENWOOD, John William, Oshkosh, Wis.**—Roch. M. A. 1876; Berk. Div. Sch. R. Tr. Ch. Oshkosh, Wis. **F** Ch. Ch. Cuba, N. Y.; St. Mark's, Hastings, Neb. Author, *Days in the East*.

**GREER, Rt. Rev. David Hummel, Grammercy Park and 20th Street, N. Y. City.**—Br.; Univ. So.; Ken. Col.; W. and J. D. D. **d** 1866, Bp. Bedell, **p** 1868, Bp. Whittle. Bishop-Coadjutor of N. Y. 1904. **F** R. Ch. Ch. Clarksburg, W. Va. 1866-68; Tr. Ch. Covington, Ky. 1868-71; Gr. Ch. Providence, R. I. 1872-88; R. St. Barth. N. Y. City, 1888-1904. Author: *The Historic Christ; From Things to God; The Preacher and His Place*.

**GREETHAM, Henry Williston, Orlando, Fla.**—**d** 1896, Bp. Gray. St. John the Bap. Miss. Orlando, Fla. 1896.

**GREGG, Clifford Stimson, 209 E. 42nd Street, New York City.**—Har. B. A. 1896; Epis. Theo. Sch. Camb. B. D. 1899. **d** 1899, **p** 1903, Bp. Lawrence. Asst. St. Barthol. N. Y. City, 1904. **F** Asst. Ch. of Asc. Boston, Mass. 1903-04.

**GREGORY, Henry Trowbridge, Southern Pines, N. C.**—Tr. B. A. 1854, M. A. 1857. **d** 1858, **p** 1859, Bp. Williams. R. Southern Pines, N. C. 1897. **F** Thompsonville, Conn. 1858-62; St. Steph. Ch. E. Haddam, Conn. 1862-69; St. Paul's Ch. Akron, O. 1869-70; Ch. of the Asc. Middletown, O. 1870-76; St. Paul's Ch. Pendleton, S. C. 1876-78; Groton, Conn. 1878-83; Middletown, 1883-88; Ticonderoga, N. Y. 1888-94; Columbia, S. C. 1894-97.

**GREGSON, John, Rochester, N. H.**—Ken. B. A. 1868, M. A. 1871; Epis. Theo. Camb. B. D. 1871. **d** 1871, Bp. Eastburn, **p** 1872, Bp. Robertson. P. in C. of Rochester and Derry, N. H. 1904. **F** Asst. All SS. Worcester, Mass. 1871-72; R. Emman. Ch. Old Orchard, Mo. 1872-73; R. Gr. Ch. Bath, Me. 1874-80; Miss. C. Pa. 1880-82; R. St. John's, Wilkinsonville, Mass. 1882-92; R. Gr. Ch. Oxford, Mass. 1893-94; Worcester, Mass. 1894-98; Wiscasset, Me. 1898-1902; L. T. Littleton, N. H. 1902-03.

**GRESHAM, James Wilmer, San Jose, Cal.**—Univ. So. B. D. 1896. **d** 1895, Bp. Gailor, **p** 1896, Bp. Sessums. Asst. Ch. Ch. San Jose, Cal. **F** Asst. Tr. Ch. New Orleans, La. 1896-97; R. St. Jas. Ch. Baton Rouge, La. 1898-1900; R. Gr. Ch. Charleston, S. C. 1900-02.

**\*GRIER, William Alfred, 19 11th Street, Toledo, O.**—Ken. B. Sc. 1897; Bex. 1900. **d** 1900, **p** 1901, Bp. W. A. Leonard. R. St. John the Evang. Toledo, Dio. O. 1902. **F** Inc. Gr. Ch. Clyde, 1899-1901; C. Ch. St. John the Evang. Toledo, O. and Inc. Trin. Miss. Bryan, O. 1901-02.

**GRIFFIN, Arthur M., Minneapolis, Kan.**—Drew Theo. Sem. Ph. D. 1901. **d** 1902, Bp. Doane, **p** 1903, Bp. Griswold. R. St. Pet. Minneapolis, Kan. 1902. Dep. Gen. Con. (Sal.) 1904.

**\*GRIFFIN, Alfred Wilson, St. Paul's Cathedral, Cincinnati, O.**—Univ. So. **d** 1885, **p** 1886, Bp. Quintard. Canon St. Paul's Cath. Cincinnati, O. 1905. **F** Asst. St. Paul's, Chattanooga, Tenn. 1885-86; Asst. Sacramento, Cal. 1886-88; R. Danvers, Mass. 1888-91; Plymouth, Wis. 1891-93; Baraboo, Wis. 1893-95; Chap. Kemper Hall, Kenosha, Wis. 1895-98; R. Ch. of the Adv. Louisville, Ky. 1898-1905.

**GRIFFIN, Alfred William, 61 Church Street, N. Y. City.**—St. S.; G. T. S. **d** 1892, **p** 1893, Bp. H. C. Potter. Asst. Tr. Par. N. Y. City, 1893. **F** Asst. St. Pet. N. Y. City, 1892-93.

**GRIFFIN, Frederick Sterling, Maspeth, N. Y.**—**d** 1890, **p** 1890, Bp. Doane. R. St. Sav. Ch. Maspeth, N. Y.

**GRIFFITH, George Berkley, Ambler, Pa.**—**d** —, **p** 1899, Bp. Gibson. R. Trin. Meml. Ch. Ambler, Pa.

**GRIFFITH, George Taylor, Baker City, Ore.**—**d** 1884, **p** 1885, Bp. McLaren. R. St. Steph. Baker City, Ore. **F** R. St. Jas. Ch. Vincennes, Ind.; R. Ch. Good Shep. Omaha, Neb.

**GRIFFITH, George W., Bethel, Conn.**—**d** 1886, **p** 1887, Bp. Williams. **F** Norwich, Conn.; R. St. Steph. Par. E. Haddam, Dio. Conn. 1897.

**GRIFFITH, H. Allen, 1826 16th Street, Washington, D. C.**—Chapl. U. S. Soldiers' Home, Washington, D. C. **F** Assoc. R. Asc. Par. Washington, D. C.

**GRIFFITH, John Hall, St. Peter's Rectory, Plymouth, Pa.**—St. S. B. A. 1889; Sea. 1890. **d** 1892, Bp. Whipple, **p** 1893, Bp. Gilbert. Plymouth and Dorranceton, Pa. 1897. **F** Miss. at Le Sueur, Henderson and Belle Plaine,

Minn. 1892-94; Asst. St. Paul's Albany, N. Y. 1894-95; Sayre, Pa. 1895-97.

**GRIFFITH, John Hammond, Jr.,** *Kinston, N. C.*—Theo. Sem. Va. 1895. **d** 1895, **p** 1898, Bp. Cheshire. R. Ho. Innoc. Par. Sch.; In C. St. Mary's, Kinston, Ho. Innoc. Lenoir Co.; and P. in C. St. Aug. Col. Kinston; Assoc. Miss. Kinston, all in N. C. 1898. **F** Asst. St. Pet. Charlotte, and Miss. in Mecklenburg Co. 1895-96; Trin. Statesville (Dio. N. C.) and Asc. Hickory (Ash.) 1896-98.

**GRIGGS, Walter Porter,** *Poolesville, Md.*—Theo. Sem. Va. **d** 1887, Bp. Whittle, **p** 1888, Bp. Randolph. R. St. Pet. Par. Poolesville, Md. 1889. **F** Bloomfield Par. 1887-89.

**GRIMES, Charles Y.,** *Tacoma, Wash.*—Col.; W. Theo. Sem. 1893. **d** 1893, **p** 1893, Bp. Spalding. Gen. M. of Olympia Dio. 1902. **F** Cripple Creek, Col. 1893; Tr. in Denver, 1897-1900; Arch. of Col. 1900-02.

**GRING, Ambrose D.,** *Kyoto, Japan.*—F. and M. Ya. Div. B. D. 1878. **d** 1891, **p** 1892, Bp. Rulison. In C. Rogawa Ch. Kyoto, Japan, 1892. **F** Forest City, Pa. 1890-91. Author, *Eclectic Chinese-Japanese-English Dictionary.*

**GRINNAN, Andrew Glassell,** *Weston, W. Va.*—Univ. Va. 1888; Theo. Sem. Va. **d** 1894, Bp. Whittle, **p** 1895, Bp. Newton. St. Paul's Ch. Weston, Dio. W. Va. 1900. **F** Asst. Ch. Ch. Charlottesville, Va. 1894-95; Ch. Ch. Point Pleasant, Bruce Chapel, and Spilman and Mason, W. Va. 1895-1900.

\***GRINT, Alfred Poole,** *St. James' Rectory, New London, Conn.*—Tr. B. A. 1881, M. A. 1884; G. T. S., S. T. B. 1885; Col. Ph. D. 1889. **d** 1884, **p** 1885, Bp. H. C. Potter. R. St. Jas. Ch. New London, Dio. Conn. 1890. **F** Min. in C. Gr. Ch. West Farms, N. Y. 1884-85; Asst. St. Mary's, Brooklyn, N. Y. 1885-88; R. St. John's Ch. Warehouse Point, Conn. 1888-90. Author, *The Seabury Thanksgiving* (1896).

**GRISWOLD, George Chapman,** *Guilford, Conn.*—N. I. D. D. **d** 1866, Bp. H. Potter, **p** —. **F** R. Ch. Ch. Sharon, Conn.

**GRISWOLD, Rt. Rev. Sheldon Munson,** *Salina, Kan.*—Un. A. B. 1882, A. M. 1885, D. D. 1900; G. T. S. 1885, D. D. 1903. **d** 1885, **p** 1885, Bp. Doane. Bishop of Salina, Kan. 1903. Cons. Bpp. Doane, Seymour, Hall, and Burgess. F. Ilion, Mohawk and Frankfort, N. Y. R. Emman. Ch. Little Falls, N. Y. 1888-90; R. Hudson, N. Y. 1890-1902. Arch. 1898.

**GROFF, William Henry,** *Clayton, Del.*—**d** 1902, Bp. Coleman. Asst. Trin. Ch. Clayton, Del. 1902.

**GROMOLL, Otho William,** *12151 Eggleston Avenue, West Pullman, Ill.*—**d** 1900, **p** 1901, Bp. McLaren. In C. St. Jos. Chap. West Pullman and All SS. Chap. Pullman, Dio. Chic. 1900.

**GROSS, Charles H.,** *306 Mosher Street, Baltimore, Md.*—Theo. Sem. Va. 1899. **d** Bp. Potter. Asst. Mem. Ch. Baltimore, Md.

**GROSS, Charles Mason,** *West Ansonia, Conn.*—**d** 1901, **p** 1902, Bp. Brewster. Emman. Ch. Ansonia, Conn.

**GROSVENOR, William Mercer,** *209 Madison Avenue, N. Y. City.*—Wms. B. A. 1885; Berk. Div. Sch. 1888; Univ. N. Y. D. D. **d** 1888, Bp. Williams, **p** 1889, Bp. Littlejohn. R. Ch. of the Incarnation, N. Y. City, 1895. **F** Asst. Grace Ch. Brooklyn, N. Y. 1888-90; R. Tr. Ch. Lenox, Mass. 1890-95. Author, Occasional Sermons.

**GROTON, William Mansfield,** *5000 Woodland Avenue, Philadelphia, Pa.*—Harv. B. A. 1873; Phil. Div. Sch. 1876; Univ. Pa. S. T. D. 1903. **d** 1876, **p** 1877, Bp. B. H. Paddock. Dean Div. Sch. of Philadelphia, and Prof. Sys. Div. F. St. Anne's Ch. Lincoln, Mass. 1876-78; Tr. Ch. St. Stephens, N. B. 1878-81; R. Ch. Ch. Westerby, R. I. 1881.

**GROUT, George Herbert Paul,** *Delhi, N. Y.*—T. C. T. B. A. 1890, M. A. 1892; Jub. Scholarship, 1890 and 1891. **d** 1892, Abp. Lewis, **p** 1892, Bp. Hamilton. R. St. John, Delhi, Dio. A. 1902. **F** Asst. St. John, Prescott, Ont. 1892-94; R. Newboro, Ont. 1894-1902.

**GROVES, George C. Jr.,** *Red Lodge, Mont.*—Theo. Sem. Va. **d** 1894, **p** 1895, Bp. H. C. Potter. M. Calv. Ch. Rev. Lodge, Mont. 1904. **F** Asst. Calvary Par. N. Y. City, 1894-96; R. St. Luke, Sea. Cliff, N. Y. 1896—; P. in C. Ch. Ch. Brooklyn, 1900; R. Holy Trinity, Idaho, 1902-04.

**GRUBB, Curtis,** *Live Oak, Fla.*—**d** 1878, **p** 1882, Bp. Whittle. R. St. Luke, Live Oak, Fla. **F** Cape Mount, Liberia, Africa, 1878-81; Tr. Ch. Vernon, Va. 1882-86; St. Jas. Ch. Lewisburg, W. Va. 1887-88; St. Thomas' Ch. Eustis, Fla. 1888-92; St. John Ch. Pitman, Fla. 1893-96; R. St. Jas. Lake City, Fla.

**GRUBB, Robert Elliot,** *Orange, N. J.*—**d** 1884, **p** 1885, Bp. Dudley. **F** St. John's Ch. Lexington, Ky. 1885; Sewanee, Tenn. 1887-88; R. St. Andr. Jacksonville, Fla. 1889—.

**GRUEBER, Roland Ernst,** *300 E. 4th Street, N. Y. City.*—Acad. Prague. **d** 1879, Bp. Perry, **p** 1887, Bp. H. C. Potter. C. Ch. of the Ho. Cross, N. Y. City, 1901. **F** Asst. Gr. Par. N. Y. City, 1880-81; St. Mich. N. Y. 1881-85; St. Thomas', N. Y. 1882-92; R. Ch. Ch. Cleveland, O. 1892-1900.

**GUERRY, LeGrande F.,** *Waverly Mills, S. C.*—**d** 1860, **p** 1863. R. All SS. Ch. Waverly Mills, S. C.

**GUERRY, William Alexander,** *Sewanee, Tenn.*—Univ. So. M. A. 1884, B. D. 1888. **d** 1888, **p** 1889, Bp. Howe, Chap. and Prof. of Homiletics and Pastoral Theo. Univ. of the South, Sewanee, Dio. Tenn. 1893. **F** Florence, S. C.; Marion, S. C.; Darlington, S. C. 1888-93.

**GUIGNARD, Sanders Richardson,** *Greensboro, N. C.*—So. C. Un. B. A. 1888; Theo. Sem. Va. B. D. 1897. **d** 1897, Bp. Whittle, **p** 1898, Bp. Capers. R. St. Andr. Greensboro, N. C. 1901. **F** M. in C. Ch. of Nativity, Union, S. C. 1897-1901.

- GUILBERT, Edmund**, *Southport, Conn.*—G. T. S. 1861, Ho. M. A. 1863; Rut. D. D. 1880. **d** 1861, **p** 1862, Bp. H. Potter. R. Trin. Ch. Southport, Conn. 1891. **F** Asst. Ch. Ch. Tarrytown, N. Y. 1861-62; R. St. Mark's Ch. Mt. Pleasant, N. Y. 1862-77; R. Ch. of the Holy Spirit, N. Y. City, 1877-91. Author, *Plain Tract on Confirmation* (1863); *The Church before the Court of Reason* (1897); *Annals of an Old Parish* (1898).
- GUION, William Booth**, *Pocomoke City, Md.*—**d** 1881, **p** 1882, Bp. Doane. Pocomoke City, Md. **F** Asst. Min. Ch. of St. John Evang. Stockport, N. Y. 1881-82; In C. Middletown, O. 1882-83; Trin. Ch. Ashbury Park, N. J. 1883-84; St. Jas. Ch. Ausable Falls, N. Y. 1884-85; Asst. St. Paul's Ch. Burlington, Vt. 1885-86; Asst. Grace Ch. Cleveland, O. 1886-87; Offic. Cal. Ch. Sandusky, O. 1887-88; City Miss. Minneapolis, Minn. 1888-89; Cal. and Good Shep. Chs. Topeka, Kan. 1889-91; St. Paul's Ch. Newport, Ark. 1891-92; St. Matt. Cath. Dallas, Tex. 1892-94; Grace Ch. Galesburg, Ill. 1894-95; Asst. Trin. Ch. New Orleans, La. 1895-97; Donaldsville, La. 1897.
- GUMMEY, Henry Riley**, *163 West Penn Street, Germantown, Philadelphia, Pa.*—Un. Pa. B. A. 1890, B. D. 1894. **d** 1893, **p** 1894, Bp. Whitaker. R. Ch. of St. John the Baptist, Germantown, Philadelphia, Dio. Pa. 1897. **F** Asst. St. Luke's, Germantown, Philadelphia. Pa. 1893-95.
- GUNN, David Griffin**, *Morrilton, Ark.*—G. T. S. 1874. **d** 1869, **p** 1874, Bp. Green. Gen. Missy. Ark. 1905. **F** R. of St. John and St. Luke, San Antonio, Tex.
- GUNN, Elijah Sterling**, *Winona, Miss.*—Tr. N. C. Ph. B. 1884. **d** 1893, Bp. Randolph, **p** 1894, Bp. Whittle. **F** in C. Parish, Brandon, Dio. S. Va.; San Juan, Porto Rico.
- GUNN, Joseph Wallace**, *Montrose, Col.*—Carl. Col. B. A. 1886, M. A. 1892; Ya. Div. Sch. B. D. 1891. **d** 1895, **p** 1896, Bp. Spalding. R. St. Paul, Montrose, Col. **F** Asst. St. Pet. Denver, Col. 1895-98; St. Alban, Florence, Col. 1898-1902; R. St. John, Ouray, Col. 1902.
- GUNNELL, George**, *621 Spruce Street, Philadelphia, Pa.*—Ho. B. A. 1891, M. A. 1895; Harv. B. A. 1892; G. T. S. 1895. **d** 1895, **p** 1896, Bp. Whitehead. R. St. Andr. Ch. Philadelphia, Pa. 1903. **F** D. in C. Holy Innocents, Leechburg, Pa. 1895-96; Asst. Calv. Ch. Pittsburgh, 1896-97; R. Ch. Epiph. Bellevue, Pa. 1897-1903.
- GURR, Henry Jonathan**, *Chelan, Wash.*—Sea. B. D. **d** 1879, **p** 1880, Bp. Whipple. **F** Miss. Minn.; St. Paul's Ch. San Francisco, Cal.; St. Jas. Centerville, England; St. Jas. Sonora, St. Jas. Merced, St. Jas. Fresno; St. John's, Stockton; St. Paul's, Sacramento, Cal. and St. George's, Chicago. Author, *The Beacon; Confirmation and The Sabbath—the Seventh or the First Day*.
- GUSHEE, Edward Manning**, *302 Brookline Street, Cambridge, Mass.*—Br. M. A.; Un. N. C. D. D. **d** 1861, **p** 1861, Bp. Clark. R. St. Philip's Par. inclgd. St. Philip's Ch. and St. Bartholomew's Ch. Cambridge, Mass. Dio. Mass. **F** R. St. Thomas' Ch. Dover, N. H.; St. Paul's Ch. Wallingford, Conn.; St. Peter's Ch. Cambridge, Mass. Author, *Lent a Precious Season; Plain Words for Non-Episcopalians; The Church's Opportunity; A Catholic Church for Our Countrymen*.
- GUSHEE, Richard H.**, *Ontario, Cal.*—Harv. 1887; Un. So. **d** 1894, Bp. Nichols, **p** 1898, Bp. Johnson. In C. Ch. Ch. Ontario, Cal. 1895. **F** Ch. of the Angels, Garvanza, Cal. 1894-95.
- GUTHRIE, William Norman**, *Alameda, Cal.*—Un. So. B. Lt. 1889, M. A. 1891. R. Ch. Ch. Alameda, 1902. **F** Asst. Prof. Modern Languages, Univ. of the South, 1889-90; Prof. Mod. Lang. Ken. Col. 1892-93; Miss. in C. Kennedy Heights and Oakley Missions, 1893-94; Asst. Ch. of Adv. Cincinnati, O. 1894-96; R. Fern Bank, O. 1899-1902. Author, *Modern Poet Prophets*, etc.
- GWILYM, D. V.**, *Bay Side, L. I., N. Y.*—R. All SS. Ch. Bayside, L. I., N. Y.
- GWYN, Herbert Britton**, *296 Winthrop Avenue, Chicago, Ill.*—T. C. T. B. A. 1893, M. A. 1896. **d** 1896, Bp. Sweatman, **p** 1897, Bp. Sullivan (for Toronto). **P** in Ch. Miss. of St. Simon's, Chicago, 1902. **F** C. of All SS. Ch. Toronto, 1896-99; C. St. Pet. Chicago, 1900-02.
- \*GWYNNE, Walker**, *Summit, N. J.*—G. T. S. 1871. **d** 1871, Bp. H. Potter, **p** 1872, Bp. Doane. R. Calvary Ch. Summit, Dio. Newark, N. J. 1893. **F** St. Paul's Miss. Chap. Albany, N. Y. 1871-72; St. Paul's Free Chap. Troy, N. Y. 1872-76; R. St. John's, Cohoes, N. Y. 1876-84; R. St. Mark's Ch. Augusta, Me. 1884-93. Author, *Manuals of Christian Doctrine*, (1883); *Bible Lessons for the Christian Year, New Testament Series*, (1890); *Confirmation and the Way of Life*, (1892); *Some Purposes of Paradise*, (1892); *John Keble and the Oxford Movement*, (1893); *Bible Lessons for the Christian Year, Old Testament*, (1895); *St. Patrick and the Church of Ireland*, (1898); *Five Hundred Stories*, (1899).

---

**HABERSHAM, Henry Steele**, *Chilmark, Mass.*—**d** —, **p** 1898, Bp. Brewster. Non-Par.

**HADLEY, Henry H.**, *Richmond, Ind.*—Pr. B. A. 1898; Epis. Theo. Sch. Camb. B. D. 1901. **d** 1901, **p** 1902, Bp. Potter. R. St. Paul's Ch. Richmond, Ind. 1902. **F** C. St. Mich. Ch. N. Y. City, 1901.

**HAFF, Franklin R.**, *Oshkosh, Wis.*—M. A.; B. D. **d** 1847, **p** 1848. Asst. Trin. Ch. Oshkosh, Wis. Dio. F. du L.

**HAGUE, Henry**, *695 Southbridge Street, Worcester, Mass.*—Mass. Coll. Boston, Un. B. S. **d** 1878, **p** 1878, Bp. Clarke. R. St. Mathew's Ch. Worcester, Dio. W. Mass. 1882. **F** Manville, R. I. 1878-82.

**HAIGHT, John**, *Norwood, O.*—Aug. Col. Ky. 1848. **d** 1889, **p** 1890, Bp. Vincent. **F** Min. in C. Miss. of the Good Shepherd, Norwood, O. Dio. S. O. 1890; London, O. 1889-90.

\***HAKES, Webster**, *Peoria, Ill.*—Ya. 1881; West. Theo. Sem. 1897. **d** and **p** 1899, Bp. McLaren. R. St. Andr. Peoria, Ill.

**HALE, Charles S.**, *Clarcmont, N. H.*—Non-Par. Dio. N. H.

**HALE, Rowland**, *Franklin, La.*—Kgs. Eng.; Univ. So. K. C. L. 1881. G. D. (U. of S.) 1885. **d** 1885, **p** 1886, Bp. Quintard. R. S. Mary's, Franklin, La. Ho. Trin. Patterson, La. and Morgan City, La. **F** Fayetteville, Tenn. 1885-91. Roslindale, Boston, Mass. 1891-96; Sewanee, Tenn. 1896-1901; S. Peter's, Nashville, Tenn. 1901-1903; Crowley, La. 1903-4. Chap. and Sec. to Bishop Quintard, 1896-99.

**HALE, William Bayard**, *Philadelphia, Pa.*—Univ. Bos. B. A.; Epis. Theo. Sch. Camb. B. D.; Tr.; St. S., St. J. M. A.; LL.D.; Ho. S.T.D. Pierre Jay Prizeman, Camb. 1892; Lect. and Preach. Oxford Univ. 1895 and 1899. **d** 1893, Bp. Randolph, **p** 1894, Bp. Lawrence. Editor, *Philadelphia Public Ledger*, 1902. **F** M. Middleborough, 1892-94; R. Ch. of Our Sav. Middleborough, Mass. 1894-99; R. St. Mary's, Ardmore, Pa. 1899-1900; Ed. *Cosmopolitan Magazine*, 1900; Ed. *Current Literature*, 1901.

**HALL, Rt. Rev. Arthur Crawshay Allison**, *Burlington, Vt.*—Oxford, B. A. 1869, M. A. 1872; D. D. (Hon. Causa.) 1893, Trin. Coll. and Bish. 1894; Univ. Vt. LL. D. 1904. **d** 1870, **p** 1871, Bp. Mackarness, of Oxford, Eng. Bp. of Vermont, 1894. Cons. Bpp. Neely, Niles, Coleman, Grafton, Lawrence and Lewis (Abp. of Ontario). **F** Lic. Preach. Dio. Oxford, Eng. 1871-73, 1891-93. Asst. Ch. of the Adv. Boston, 1874-82; P. in C. of the Miss. of St. John the Evang. 1883-91. Author: *Meditations on the Creed* (1876); *Meditations on the Lord's Prayer* (1879); *Confession and the Lambeth Conference* (1879); *The Christian Law Concerning Marriage and Divorce* (1881); *Meditations on the Example of the Passion* (1882); *Apostolical Succession* (1886); *A Devotional Exposition of the Epistle of the Ephesians* (1886); *Catholic not Protestant nor Roman Catholic* (1887); *Exposition of the Gospel Canticles* (1887); *Meditations on the Collects* (1888); *The Eucharistic Sacrifice and the Sacrifice of Masses* (1889); *Notes for Meditation on the Epistle to the Philippians* (1889); *Reasonable Faith* (1889); *The Inspiration of Scripture* (1890); *The Words from and to the Cross* (1891); *The Gospel Voces* (1891); *The Virgin Mother* (1894); *Self-Discipline* (1891); *Christ's Temptation and Ours* (Baldwin Lectures, 1897); *Charge on the Church's Discipline Concerning Marriage and Divorce* (1896); *Charge on Prohibited Degrees for Marriage* (1901); *Confirmation* (Oxf. Libr. of Practical Theology, 1901); *Notes on the Use of the Prayer Book* (1906); *Companion to the Prayer Book*

(1902); *The Bible in What Sense the Word of God* (1899); *All Saints' Day and the Commemoration of the Departed* (1899); *The Use of Scripture in the Worship of the Church*; Paddock Lectures (Longman's, 1903); *The Christian Law of Prayer*; Bohlen Lectures (Longman's, 1904); *Ecclesiastical Discipline: A Charge* (Longman's, 1904).

**HALL, A. Kinney**, *Saint Clair, Mich.*—Ken.; Nash.; N. I. Ph. D. **d** 1871, Bp. Vail, **p** 1875, Bp. Wilmer. St. John's, Saint Clair, Mich. 1904. **F** Ellsworth, Kan. 1871-72; St. Luke's Cannelton, Ind. 1873-76; Birmingham, Ala. 1876-77; St. Jas. Livingston and St. Alb. Gainesville, Ala. 1878-79; Trin. Ch. Owensboro, Ky. 1880-81; Ch. Ch. Mansfield, La. 1881-82; Trin. Ch. New Orleans, La. 1883-86; St. John's, Decatur, Ill. 1886-88; St. John's, Joplin, Mo. 1891-93; Salt Lake City, 1894-95; Missns. in Fla. 1895-99; St. Matt. Worthington, Ind. 1901-03; Trin. Miss. West Branch, Mich. 1903-04.

**HALL, Albert Ludwig**, *Paanilo, H. I.*—Stanford Univ. B. A. 1898. **d** 1901, **p** 1902, Bp. Johnson. Missy. at Paanilo and Papaaloa, Hawaii 1903. **F** M. at Trin. Escondido, and St. John's, Fallbrook, Cal. 1901-02.

**HALL, Benjamin T.**, *Fishkill-on-Hudson, N. Y.*—Gr. S. T. D. 1896. **d** 1873, Bp. Niles, **p** 1876, Bp. Huntington. Non-Par.

\***HALL, Charles Mercer**, *Kingston, N. Y.*—G. T. S. 1891; St. S. M. A. 1903. **d** 1891, **p** 1891, Bp. Scarborough. R. Ch. of Holy Cross, Kingston, Dio. N. Y. 1894. **F** M. in C. St. Barnabas' and St. Andrew's Miss. and St. Augustine's Miss. Camden, N. J. 1891-92; Asst. Ch. of the Beloved Disciple, N. Y. City, 1892-93; Asst. St. John's Ch. Kingston, N. Y. 1893-94.

**HALL, Emile Julian**, *Winslow, Ark.*—Theo. Sem. Va. **d** 1877, **p** 1878, Bp. Whittle. **F** St. Jas. Ch. Lewisburg, W. Va. 1879-81; Emmanuel Par. La. 1881-84; R. St. Luke's Ch. Cannelton, Ind. 1897-98; In C. St. Steph., Winslow, Ark. 1902.

\***HALL, Francis J.**, *651 Park Avenue, Chicago, Ill.*—Rac. B. A. 1882, M. A. 1885; Ken. D. D. **d** 1885, Bp. Brown, **p** 1886, Bp. McLaren. Instr. Dogmatic Theol. W. Theo. Sem. Chicago, Ill. 1886. **F** P. in C. Ch. Ch. Harvard, Ill. 1887; In C. Tr. Ch. Wheaton, Ill. 1890-93; R. St. John's Ch. Naperville, Ill. 1895-96. These pastoral charges have been in add. to prof. work. Author: *Theological Outlines*; 3 vols., viz.: I. *The Doctrine of God* (1892); II. *The Doctrine of God and the God-Man* (1894); III. *The Doctrine of the Church and of Last Things* (1895); *The Historical Position of the Episcopal Church* (1895); *The Kenotic Theory* (1898); *The Illinois Episcopate of Bishop Chase* (1902); numerous Reviews and Articles.

**HALL, Francis Mason**, *563 Prospect Street, Cleveland, O.*—Den. Univ. Tex. B. A. 1856, M. A. 1859. **d** 1872, **p** 1873, Bp. Bedell. Sen. Can. Trin. Cath. Cleveland, O. 1899. **F**

Grace Ch. Toledo, O. 1873-75; St. Mary's Ch. Cleveland, O. 1875-78; Tr. Ch. Newark, O. 1878-83; Grace Ch. Willoughby, O. 1883-88; R. of St. Mark's Ch. Cleveland, O. 1888-1899.

**HALL, George Calvin**, *Wilmington, Del.*—St. J. D. D. **d** 1879, Bp. Howe, **p** —. R. St. John's Ch. Wilmington, Dio. Del. 1894. **F** R. St. Grace Ch. Honesdale, Pa. and Archdn. of Scranton, Pa. 1892.

**HALL, Johnson Cleveland**, *Danville, Va.*—U. S. Mil. Acad. West Point, Un. Theo. Sem. Va.; Hon. Alum. Theo. Sem. Va. **d** 1891, **p** 1891, Bp. Whittle. R. Ch. of Epiphany, Danville, Dio. So. Va. 1895. **F** R. Fall's Ch. Va. and Zion Ch. Fairfax, Va. 1890-92; Ch. Ch. Roanoke, Va. 1892-95.

**HALL, Joseph Cooper**, *La Porte, Ind.*—**d** 1886, **p** 1888, Bp. Starkey. R. St. Paul's, La Porte, Ind. 1904. **F** R. St. Peter's Ch. Washington, N. J. 1888-90; St. George's Ch. N. J. 1890-95; Tr. Ch. Trenton, N. J. 1895-96; R. St. Mark's, Baskingridge, and St. Bernard's Ch. Bernardsville, N. J. Dio. N. J. 1896.

**HALL, James E.**, *Granville, N. Y.*—Ham. B. A. 1867; Tr. M. A. 1870. **d** 1870, **p** 1871, Bp. Doane. R. Trin. Ch. Granville, N. Y. **F** R. Gr. Ch. Cherry Valley, N. Y.

**HALL, James Jefferson Davis**, *Flat Top, Ala.*—**d** 1895, Bp. Whittle, **p** 1896, Bp. Jackson. Flat Top, Ala. **F** Miss. in C. Troy, Ala. 1895-1902; Ensley, Ala. 1902—.

**HALL, Percy Foster**, *Catonsville, Md.*—Col. B. A. 1888; M. A. 1889. **d** 1889, **p** 1893, Bp. Littlejohn. R. St. Timothy's Ch. Catonsville, Dio. Md. 1894. **F** Asst. Grace Ch. N. Y. City, 1889; Instr. N. Y. Training Sch. for Deaconesses, 1899; **d** in C. St. Paul's Ch. Patchogue, L. I. 1890-91; Asst. Gr. Ch. N. Y. City, 1891-94. Exam. Chap. Editor of the *Catonsville Leaflet for Sunday Schools*.

\***HALL, Randall Cooke**, *245 W. 48th Street N. Y. City.*—Col. B. A. 1863, M. A. 1866; Rac. S. T. D. 1881; G. T. S. 1884. **d** 1866, **p** 1870, Bp. H. Potter. Prof. Emer. Greek and Hebrew G. T. S. N. Y. City, 1899. **F** Inst. Hebrew, G. T. S. 1868-71; Clement C. Moore, Prof. of the Hebr. and Gk. Languages, 1871-99. Author: *Some Elements of Hebrew Grammar* (1895).

**HALL, Wyllys**, *Phoenix, Ariz.*—Ken. B. A. 1858, M. A. 1861, D. D. 1880. **d** 1861, Bp. McIlvaine, **p** 1862, Bp. Bedell. **F** R. of St. John's Ch. Youngstown, O. 1861-65; R. of St. Jas. Ch. Piqua, 1865-75; R. of St. Andr. Ch. Ann Arbor, Mich. 1875-84; St. Paul's Ch. Marquette, Mich. 1884; Pasadena, Cal. 1897; San Mateo. 1897—; San Rafael, Cal.

\***HALL, William Henry Ames**, *63 Park Avenue, East Orange, N. J.*—**d** 1891, **p** 1892, Bp. Starkey. Asst. House of Prayer, Newark, Dio. New. **F** Ch. Ch. Stanhope, N. J. 1891-92; St. Alban's Ch. Newark, N. J. 1892-93; St. Barnabas' Ch. Stottsville, N. Y. 1893-96; Ch. Ch. Gloversville, N. Y. 1896-97; R. Ch. Ch. Rouse's Point, N. Y. 1897-99; Asst. Gr. Ch.

Newark, N. J. 1899-1904. Composer, *Service for the Holy Communion; Evening Service*, and many *Hymn Tunes*.

**HALLAM, Arthur A.**, *Fort George, Fla.*

**HALLAM, Frank**, *964 N. State Street, Jackson, Miss.*—Theo. Sem. Va. 1872; G. T. S. 1873. **d** 1873, Bp. Potter, **p** —, Bp. of Ga. R. St. Andr. Jackson, Miss. **F** R. St. Paul's, Selma, Ala.; St. Paul's, Richmond, Ind.

**HALLOCK, Olin**, *Stamford, N. Y.*—St. S. B. A. 1880; G. T. S. 1882. **d** 1882, Bp. Doane, **p** 1884, Bp. H. Potter. Stamford, N. Y. 1895. **F** St. Augustine's Chap. N. Y. City, 1882-87; Tr. So. Norwalk, Conn. 1887-95.

**HALSEY, James Biddle**, *Wyncote, Pa.*—Univ. Pa. B. A. 1886, M. A. 1890; Sea. B. D. 1889. **d** 1889, Bp. Gilbert, **p** 1890, Bp. Whipple. R. All Hallow's, Wyncote, Pa. 1901. **F** Tr. Ch. Granite Falls, Minn. 1889-91; Asst. St. Timothy's, Roxborough, Philadelphia, Pa. 1891-95; Dean of St. Mark's Cath. Salt Lake City, 1896-1900.

**HALSTED, Newberry Oscar**, *S. Johnland, Kings Park, L. I., N. Y.*—**d** 1895, Bp. Littlejohn. Past. and Supt. St. Johnland, Dio. L. I. 1895.

**HAMILTON, Alexander, Jr.**, *Dover Plains, N. Y.*—**d** 1870, Bp. H. Potter, **p** 1890, Bp. H. C. Potter.

**HAMILTON, Braddin**, *61 E. 55th Street, N. Y. City and Newport, R. I.*—T. C. T. B. A. 1882, M. A. 1885. **d** 1882, **p** 1883, Bp. of Huron. Supt. of the Episcopal Publication Soc. N. Y. City, 1895. **F** St. John's Ch. Eastwood, Can. 1882-85; St. Joseph's Ch. Detroit, Mich. 1885-89; Asst. Ch. of Heavenly Rest, N. Y. City, 1889-90; Asst. St. Bartholomew's Ch. N. Y. City, 1890-92; Min. Dept. Ch. N. Y. City, 1892-94. Admitted to the New York State Bar as an Attorney-at-Law, 1903.

**HAMILTON, Charles A.**, *1119 E. 156th Street, N. Y. City.*—G. T. S. S. T. B. 1889; Grk. Pr. 1887; Talman Fell. 1887-88. **d** 1887, Bp. Potter, **p** 1888, Bp. M. A. DeW. Howe. R. St. Marg. Ch. New York, 1900. **F** Asst. at St. Agnes' Chap. Trin. Par. N. Y. City; R. St. Clem. Brooklyn, N. Y. 1890-92.

\***HAMILTON, David Stuart**, *Paterson, N. J.*—St. S. B. A. 1896. **d** 1889, Bp. Howe, **p** 1890, Bp. Rulison. R. St. Paul's Ch. Paterson, N. J. Dio. New. 1895. **F** Asst. Ch. Ch. Williamsport, Pa. 1889-91; R. St. Paul's Ch. Columbia, Pa. 1891-95.

**HAMILTON, John Matthias**, *San Saba, Tex.*—**d** 1902, Bp. Peterkin, **p** 1903, Bp. Gibson. Officiat. San Saba, Tex.

**HAMILTON, Robert George**, *Princess Anne, Md.*—**d** 1874, Bp. H. Potter, **p** 1876, Bp. Doane. R. Somerset Par.

**HAMILTON, William Angus**, *Mill Valley, Cal.*—Ya. D. C. L. **d** 1895, Bp. H. C. Potter, **p** —. **F** R. of Ch. Ch. Sausalito, Dio. Cal.

\***HAMILTON, William Bowling**, 1534 Adams, Street, Chicago, Ill.—Cent. Coll. Fayette, Mo. 1875; Sea. B. D. 1884. **d** 1884, **p** 1885, Bp. Whipple. R. Calvary Ch. Chicago, Ill. 1893. **F** R. Janesville and Wauseca, 1884-85; Asst. Geths. Ch. Minneapolis, 1885-86; St. Luke's Ch. Minneapolis, 1886-93; all in Minn.

**HAMILTON, William J.**, Delaware City, Del.—R. of Ch. Ch. Delaware City.

**HAMMARSKOLD, Johan Gottfried**, 171 North Broadway, Yonkers, N. Y.—Epis. Theo. Sch. Camb. B. D. 1892. **d** 1888, **p** 1889, Bp. Clark. Gen. Miss. to the Swedes, N. Y. City, Dio. N. Y. 1893. **F** Swedish Miss. Providence, R. I. 1888-89; St. Bartholomew's Swedish Miss. N. Y. City 1889-93. Author, *Amerikanska Episkopalkyrkan; The Mission of the Prot. Epis. Ch. among the Swedes in the Eastern States; Past and Present Relations between the Anglican Communion and the Church of Sweden; Glimpses of Swedish Church Life; Church Work among Swedish Americans; Sweden and its People.*

**HAMMOND, Kensey Johns**, Wilmington, Del.—Hamp. Sid. Va. B. A. 1878, (1st Hon.) M. A. 1888. **d** 1882, **p** 1883, Bp. Pinckney. R. Immanuel, Wilmington, Dio. Del. 1888. **F** Asst. Ascension Ch. Baltimore, Md. 1882-83; Miss. W. Va. 1883-85; R. Tr. Moundsville, W. Va. 1885-88.

**HAMMOND, Philip K.**, Oregon City, Ore.—**d** 1892, **p** 1893, Bp. McLaren. R. St. Paul's Ch. Oregon City, Ore.

**HAMPTON, William Henderson**, Ironton, Ohio.—Ho. 1875. **d** 1884, **p** 1888, Bp. Dudley. R. Ch. Ch. Ironton, Dio. S. O. 1893. **F** Merciful Saviour, Louisville, Ky. 1884-85; Asst. Asc. Ch. Frankfort, Ky. 1885-87; Calvary Miss. Ashland, Ky. 1887-92; M. W. Ky. 1892-93.

\***HANCE, William White**, 117 W. 93rd Street, N. Y. City.—St. S. B. A. 1873, M. A. 1876; G. T. S. 1892. **d** 1892, Bp. Scarborough, **p** 1893, Bp. Talbot. Asst. St. Paul's Mem. Tompkinsville, N. Y. 1905. **F** Miss. Henderson Co. N. C. 1892; In C. St. Paul's, Evanston, Wyo. 1892-93; Asst. St. John's, Ogdensburg, N. Y. 1893-95; M. Palenville, N. Y. 1895-1901; R. St. Jas. Meml. Ch. Eatontown, Dio. N. J. 1901-03; Asst. Mt. Calv. Baltimore, Md. 1903-04.

**HANCOCK, George Ewin**, Forrest City Ark.—**d** 1902, Bp. Burton. M. Dio. Lex.

**HAND, James E.**, Norwich, Conn.

**HANDEL, Harry Arthur**, 109 S. 9th Street, Brooklyn, N. Y.—St. S. B. A. 1894. **d** 1896, Bp. Talbot, **p** 1897, Bp. Spalding. Chap. of The N. Y. Fire Depart. Boroughs of Brooklyn and Queens, 1902—. **F** St. Luke's Ch. Silver Cliff, Colo. 1896-97; St. Jas. Meeker, 1897-1902.

\***HANGER, Samuel Ebenezer**, Florence, N. J.—**d** 1894, Bp. Hall, **p** 1899, Bp. Nicholson. R. St. Steph. Florence, N. J. 1900.

**HANNA, George Albert**, 1425 Spruce Street, Philadelphia, Pa.—**d** 1901, Bp. Whitaker, **p** 1902, Bp. Mackay Smith. Min. in C. Ch. St. John the Evang. Phila. Pa. 1902.

**HANNAH, C. Gilbert**, Centralia, Wash.—St. S. B. A. 1893, M. A. 1897; Phil. Div. Sch. **d** 1896, **p** 1897, Bp. Scarborough. R. St. John's, Centralia, Oly. **F** Miss. Palmyra, N. J. 1896; Asst. St. Andrew's, Bridgeton, N. J. 1896-97; R. St. Andr. Ch. Bridgetown, N. J. 1895.

**HANNAH, Henry K.**, Concord, Mass.—Epis. Theo. Sch. Camb. **d** 1896, **p** 1897, Bp. Lawrence. R. Trin. Ch. Concord, and Min. St. Luke's Mission, Hudson, Mass. 1897.

**HANNAH, Richard S.**, Staples, Minn.—**d** 1904, Bp. Morrison (Dul.). In C. Staples, Minn. 1904.

**HANSBOROUGH, John S.**, Orange C. H., Va.—**d** 1859, Bp. Johns, **p** 1861, Bp. Johns. R. St. Thomas, Orange, C. H. Va.

**HANSON, Harvey Stickney**, Fresno, Cal.—Ch. Div. Sch. 1898. **d** 1895, **p** 1898, Bp. Nichols. R. St. Jas. Fresno, Dio. Cal. **F** St. Jas. Chap. San Diego, Cal. 1896-97; Asst. Trin. Ch. San Francisco, 1897; **P.** in C. same Ch. 1900; Dean Convoc. of San Joaquin, 1902-04.

**HARDCASTLE, Edward Mortimer**, 99 Adams Avenue, Pueblo, Colo.—St. J. B. A. 1886; Univ. Md. M. D. 1889. **d** 1895, **p** 1899, Bp. Adams. R. Ho. Trin. Pueblo, Colo. 1904. **F** Deacon Gr. Ch. New York, 1899-1900; Asst. St. James Ch. Phila. 1900-01; Vic. Epiph. Chap. Phila. 1902-03; Miss. Epiph. Denver, Colo. 1903-04.

**HARDIN, William Hill**, Valle Crucis, N. C.—**d** 1903, Bp. Horner. Asst. Valle Crucis Assoc. M. and Princ. of the Industrial Sch. 1903. **F** Asst. Gr. Ch. Waynesville, N. C. 1903.

\***HARDING, Alfred**, 920 23rd Street, N. W., Washington, D. C.—Tr. B. A. 1879, M. A. 1882, D. D. 1902; Berk. Div. Sch. **d** 1882, **p** 1883, Bp. Littlejohn. R. St. Paul's Par. Washington, D. C. 1887; Sec. Stand. Com. 1895. **F** Asst. Tr. Ch. Geneva, N. Y. 1882-83; Asst. St. Paul's Par. Baltimore, M. D. 1883-1887.

\***HARDING, Carroll Everett**, 142 N. Broadway, Baltimore, Md.—B. A. 1881; G. T. S. B. D. 1885. **d** 1885, **p** 1885, Bp. Neely. **P.** in C. Epiph. Chap. and Chap. Ch. Home, Baltimore, Dio. Md. 1898. **F** Miss. in Me. 1885-86; Holy Evangelist Ch. Baltimore, Md. 1887-90; R. Medina, O. 1890-93.

**HARDING, Frederick Harriman**, Calvary Rectory, Tarboro, N. C.—Univ. So. M. A. 1897; G. T. S. 1900. **d** 1900, **p** 1901, Bp. Watson. R. Calv. Ch. Tarboro, N. C. 1903. In C. of Missions in Edgecombe Co. **F** Min. and R. St. Paul's, Greenville, N. C.; St. John's, Pitts. Co. and Trin. Beaufort Co. 1900-02; Gr. Ch. Baltimore, Md. 1902-03.

**HARDING, J. McAlpin**, Trenton, N. J.—Theo. Sem. Va. **d** 1858, Bp. Meade, **p** 1859,

Bp. Bowman. R. St. Paul's, Trenton, Dio. N. J. 1886. **F** Troy, Pa. 1858-61; Athens, Pa. 1858-65; Carbondale, Pa. 1865-67; Ch. Ch. Pelham Priory, N. Y. 1867-71; Athens, Pa. 1871-76; Miss. Sullivan Co. and part of Columbia Co. and Bradford Co. 1876-79; Lancaster Co. All SS. Ch. Paradise, Ch. Ch. Leacock, and Grace Ch. Nickel Mines, Pa. 1879-1886.

**HARDING, John B.**, 4688 Penn Street, Frankford, Philadelphia, Pa.—Harv. B. A. 1878. **d** 1882, **p** 1883, **Bp.** Williams. R. St. Mark's Ch. Frankford, Philadelphia, Pa. 1893. **F** Ch. of our Saviour, Baltimore, Md. 1884-93.

**HARDING, John Ravenscroft**, Utica, N. Y.—Schen. Un. Coll. B. A. 1883; G. T. S. 1887. **d** 1887, **p** 1888, **Bp.** Lyman. R. Tr. Utica, N. Y. 1894. **F** Asst. Tr. Asheville, N. C. 1887-88; St. Jas. Ch. and St. Jas. Mil. Sch. for Boys, Macon, Mo. 1888-89; Asst. Ch. of the Messiah, Brooklyn, N. Y. 1889-91; R. Grace Ch. Lyons, N. Y. 1891-94. Author: *One Hundred Years of Trinity Church, Utica, N. Y.* (1898); Sermons.

**HARDING, Nathaniel**, Washington, N. C.—**d** 1873, **p** 1875, **Bp.** Atkinson. In C. St. Peter's Ch. Washington, N. C. Dio. E. C. 1873.

**HARDMAN, Richard M.**, Brookings, S. D.—Nat. Univ. Cor. Sch. Chicago, Ph. B. 1886. **d** 1898, **Bp.** Talbot, **p** 1899, **Bp.** Leonard (S. L.). St. Paul's, Brookings, S. D. 1904.

**HARDY, Francis Whittle**, Louisville, Ky.—**d** 1904, **Bp.** Burton. Asst. St. Andr. Louisville, Ky. 1904.

**HARDY, Lucius Martin**, Pomfret, Conn.—Leb. O., B. S. 1874, M. A. 1884. **d** 1883, **Bp.** Howe, **p** 1891, **Bp.** Bissell. R. Ch. Ch. Pomfret, Conn. 1899. Archd. New London, 1901. **F** Mast. in (1) Penacook Norm. Acad.; (2) St. Mary's Sch. Raleigh, N. C.; Prin. (1) Yeates Inst. Lancaster, Pa. 1881-87; (2) St. Paul's Hall, Salem, N. Y. 1887-88; (3) Bp. Hopkins Hall, Burlington, Vt. 1888-94; R. St. Phil. Crompton, R. I. 1894-99.

**HARE, Marmaduke**, All Saints Rectory, New Milford, Conn.—Dorchester Coll. Oxon, England, 1878; Hull Med. Sch. 1875; K. C. L. 1878; M. D. Ghent, 1888. **d** 1879, Oxford, **p** 1881, Capetown. R. All SS. New Milford, Conn. 1904. **F** Asst. Woodstock; Inc. Salt River; Chap. H. B. M. Forces, South Africa, 1880-84; Asst. Battersea, London, 1884-85; Vic. of Clay Hill, London, 1885-89; Vic. Ch. Ch. Watney St. London, 1889-92; R. of Bow and Surrogate, London, 1892-98 (England); M. in C. St. Paul's, Albany, N. Y. 1899; Asst. R. St. Geo. Toronto, Can. 1900-04.

**HARE, Rt. Rev. William Hobart**, Sioux Falls, S. D.—Univ. Pa.; Col. Tr. and Ken. D. D. 1872. **d** 1859, **Bp.** Bowman, **p** 1862, **Bp.** A. Potter. Bishop of South Dakota. Cons. 1873, by Bpp. Bosworth Smith, A. Lee, T. Williams, H. Potter, Odenheimer, and Stevens. **F** Asst. St. Luke's Ch. Philadelphia, 1859-61; R. of St. Paul's Chestnut, 1861-63; Loc. Ten. of St. Luke's Ch. Phila. 1863-64; In C. Ch. of the

Asc. Phila. 1864-70; Sec. and Genl. Agt. of the For. Com. of the Dom. and For. Miss. Socy. 1870-73. His Jurisdiction was first, Niobrara, then, being reduced in extent, South Dakota. Author, Miss. Reports, Sermons and Addresses.

**HARGATE, John**, Concord, N. H.—**d** 1865, **Bp.** C. Chase, **p** —. Master St. Paul's Sch. Concord, N. H.

**HARISON, William H.**, Ogdensburg, N. Y.—D. D. Col.

**HARPER, Andrew, Jr.**, 629 State Street, Schenectady, N. Y.—**d** 1888, **Bp.** Welles, **p** 1892, **Bp.** Gilbert. R. Ch. Ch. Schenectady, N. Y. 1904. **F** R. of Ch. Ch. Bayfield, Wis; Trin. Ch. Cedar Rapids, Neb.; Neligh, Neb.

**HARPER, Emil Sherwood**, 1210 Locust Street, St. Louis, Mo.—Nash.; Univ. So. 1904. **d** 1904, **Bp.** Tuttle. Asst. Ch. Ch. Cath. St. Louis, Mo. 1904.

\***HARPER, John Mitchell**, Columbus, Ind.—De P. B. A. 1899; G. T. S. 1902; Ya. M. A. 1903. Instr. in Grk. 1898-99. **d** 1902, **Bp.** Francis, **p** 1903, **Bp.** Brewster (for Bp. Francis). R. St. Paul's, Columbus, Ind. 1903. **F** Asst. Ch. Ch. New Haven, Conn. 1902-03.

**HARPER, Thomas G.**, Kansas City, Mo.—R. St. Aug. Ch. Kansas City, Mo.

**HARRADEN, Frank Somerville**, Hanover, Mass.—Tr. B. A. 1867, M. A. 1870. **d** 1872, **p** 1874, **Bp.** Niles. R. St. Andrew's, Hanover, Mass. 1889. **F** Head Mast. Ury House, Sch. for Boys, Phila. Pa. 1867-74; Tr. Ch. Tilton, N. H. 1876-77; St. John's, East Boston, Mass. 1878-79; Episcopal City Miss. Boston, Mass. 1879-81; St. John's, Framingham, and St. Paul's, Natick, Mass. 1881-89.

\***HARRIMAN, Frederick William**, Windsor Conn.—Tr. B. A. 1872, M. A. 1875. D. D. 1902. Berk. 1876. **d** 1876, **p** 1877, **Bp.** J. Williams. R. Grace Ch. Windsor, Conn. 1886. **F** Agt. Soc. for Increase of Ministry, 1876-77; Asst. St. Andrew's, Meriden, Conn. 1877-79; R. St. Jas. Winsted, Conn. 1879-80; R. Tr. Ch. Portland, Conn. 1880-86. Archd. Hartford, Conn. 1893-96. Sec. Dio. Conn. since 1895. Dep. Gen. Con. 1901 and 1904.

**HARRINGTON, Frank Pearce**, West Pittston, Pa.—Ho. B. A. 1873, M. A. 1876; Nash. B. D. 1878. **d** 1878, **p** 1879, **Bp.** Talbot, (Ind.). R. West Pittston, Pa. 1896. **F** Crawfordsville, Ind. 1878-82; Chap. De Veaux Col. Niagara Falls, 1882-93; Hamilton, N. Y. 1893-96; Author, *De Veaux Manual of the Church*.

**HARRIS, George Carroll**, Mount Helena, Miss.—Univ. City, N. Y. S. T. D. 1877; Univ. of So. D. D. ad eundem 1903. **d** 1858, **Bp.** Greene, **p** 1860, **Bp.** Otey. Rolling Fork Miss. and points adjacent, 1892. **F** Ch. of Holy Tr. Nashville, Tenn. 1858-62; Army Chap. 1862-65; Gen. M. Miss. 1865-71; Dean St. Mary's Cath. Memphis, 1871-81; Gen. M. Miss. 1881-88; Tr. Ch. St. Louis, Mo. 1888-90; Archd. Miss. 1890-1900; R. Chapel of the Cross.

**HARRIS, George Henry**, *Maysville, Ky.*—Univ. So.; G. T. S. 1897. **d** 1897, Bp. Quintard, **p** 1898, Bp. Davies. R. Ho. Nativ. Maysville, Ky. **F** St. Steph. Wyandotte, Mich. 1897-1901; Ch. Ch. Richmond, and Emman. Ch. Winchester, Ky. 1901-02; St. Clair, Mich. 1902.

**HARRIS, Gibson William**, *St. Ann's Avenue and 140th Street, N. Y. City.*—St. Univ. Bloomington, Ill. 1885; Ken. B. A. 1889; G. T. S. 1892. **d** 1892, Bp. Potter, **p** 1893, Bp. Leonard. R. St. Ann's Ch. Morrisania, N. Y. City, 1893. **F** Ch. Ch. Oberlin, O. 1892-93. Author: *The Catechism Explained* (1892).

\***HARRIS, Henry**, *Barron, Wis.*—West. Univ. of Tenn. and Ill. D. D. 1899; N. I. Ph. D. 1903. **d** 1894, Bp. Brooke, **p** 1898, Bp. Morris. St. Mark's, Barron, Wis. Dio. Mil. Archd. La Crosse, 1902. **F** Lehigh and Coalgate, I. T. 1894-95; Ch. of the Asc. Cove, Ore. 1895-1902.

**HARRIS, H. Richard**, *The Clinton, Clinton and 10th Streets, Philadelphia, Pa.*—Ho. S. T. D. 1897. **d** 1881, **p** 1882, Bp. Littlejohn. R. Grace Ch. Philadelphia, Pa. 1895. **F** Calvary Ch. Brooklyn, N. Y. 1881-85; St. George's Ch. Brooklyn, N. Y. 1885-95. Author, *Character and Teachings of Phillips Brooks* (1893); *New Testament Criticism in the Nineteenth Century* (1898). Translations Fr. French.

**HARRIS, John Andrews**, *Chestnut Hill, Philadelphia, Pa.*—Pr. B. A. and M. A. 1855; Jeff. D. D. 1880; Un. Pa. S. T. D. 1886. **d** 1858, **p** 1859, Bp. Bowman. R. St. Paul's Ch. Chestnut Hill, Philadelphia, Dio. Pa. 1864. **F** Asst. St. Clement's, Philadelphia, 1859-62; Min. in C. St. Paul's, Chestnut Hill, Philadelphia, Pa. 1863-64. Author, *Principles of Agnosticism Applied to Evidences of Christianity* (1883); *The Calvinistic Doctrine of Election and Reprobation no Part of the Teaching of St. Paul* (1890); *St. Peter and the Power of the Keys* (1894). Essays, Reviews, etc.

**HARRIS, John James**, *Faunsdale, Ala.*—**d** 1885, Bp. Wilmer. **p** 1899, Bp. Jackson. R. St. Mich. Faunsdale, Ala. **F** Asst. Ch. Ch. Tuscaloosa, Ala. 1885-87.

\***HARRIS, Normand Bond**, *The Needles, Cal.*—Univ. So., Bp. Lyman Med. for Oratory. 1883. **d** 1884, Bp. Young. **p** 1887, Bp. Weed. **F** St. Andr. E. Jacksonville, Fla. 1884-85; M. Middle, Fla. 1885-93; Reidsville, N. C. 1890-92; Augusta, Ga. 1894-95; M. at Lynchburg, Va. 1895-99; R. Gr. Ch. Hammond, La. 1899-1902; P. in C. All S.S. Redding, Cal. 1903-05.

**HARRIS, Robert**, *White Plains, N. Y.*

**HARRIS, Robert LeRoy**, *Avondale, Cincinnati, O.*—Ken. Ph. B. 1896; Bex. 1899. **d** 1899, **p** 1900, Bp. Leonard (O.). R. Gr. Ch. Avondale, Cincinnati, O. 1904. **F** Calv. Ch. Toledo, O. 1899-1901; Newport, Ky. 1901-04.

\***HARRIS, Reuben Rivers**, *The Rectory, Florence, Ala.*—**d** 1902, Bp. Barnwell, **p** 1903, Bp. Beckwith. R. Florence, Ala. 1902.

**HARRIS, Robert Van Kleeck**, *Red Hook, N. Y.*—Col. B. A. 1889; G. T. S. D. D. 1893. **d** 1892, Bp. Potter, **p** 1892, Bp. Brewer. R. Ch. Ch. Redhook, N. Y. **F** St. Mary's Ch. Marysville, Mont. 1892-93; St. Mark's Ch. Anaconda, Mont. 1893-95; Emmanuel Ch. Miles City and St. Matthew's Ch. Glendive, Mont. 1895-97; R. Zion Ch. Manchester Center, Vt. 1897—.

**HARRIS, Thomas Robinson**, *Annandale, N. Y.*—Harv. B. A. 1863; G. T. S. 1866; St. S. D. D. 1887. **d** 1866, **p** 1866, Bp. Hor. Potter. Warden St. Stephen's College, Annandale, N. Y. **F** Asst. Min. St. Mark's, N. Y. 1866-67; R. St. John's, Framingham, Mass. 1867-69; R. St. John's, Cold Spring Harbor, L. I. 1869-70; R. St. Paul's, Morrisania, N. Y. City, 1870-95. R. St. Mary's Ch. Scarborough, N. Y. 1895-1904. Sec. Conv. of N. Y. since 1887; Stand. Com. since 1895; Sec. Stand. Com. G. T. S. since 1897; Gen. Sec. of Church Congress, 1899-1904; Exam. Chap. 1895-1902.

**HARRIS, William J.**, *Nashua, N. H.*—Ya. B. A. 1856, M. A. 1859; Tr. D. D. 1872. **d** 1865, Bp. Eastburn, **p** 1866, Bp. Chase. Dio. Vt. 1894. **F** Grace Ch. Manchester, N. H.; Instr. Div. Sch. Cambridge, Mass.; Ch. Ch. Montpelier, Vt.; Tr. Rutland, Vt.; Ch. Ch. Detroit, Mich.; Ch. Ch. Yankton, Dak.; Dean Calvary Cath. Sioux Falls, S. D.; St. Paul's, Boston, Mass.; Ch. Ch. Hyde Park, Mass. Author, *The Bible and the Church; Nain, a Sermon in Metre*. Dep. to two Gen. Convs. Dio. Mich.; Prest. of two Dioc. Convs. and Mem. Stand. Com. Mich.; Prest. Stand. Com. S. Dak. Dioc. Miss'y Vt. 7½ years. Gd. Shep. Barre, Vt. Dep. to Gen. Conv. 1901, Dio. Vt. Editor, *Mountain Echo*, 11 years.

**HARRIS, William Robert**, *Palenville, N. Y.*—Tr. B. A. 1858, M. A. 1859. **d** 1861, **p** 1862, Bp. Williams. Retrd. 1893. Dio. N. J. **F** Asst. St. Jas. New London, Conn. 1861-62; Asst. Grace Ch., Utica, N. Y. 1862-64; R. St. George's, Lee, Mass. 1871-78; R. St. Michael's, Marblehead, Mass. 1878-86; R. St. John's, Somerville, N. J. 1886-93.

**HARRISON, Alfred Gethyn**, *Albuquerque, N. M.*—**d** 1896, **p** 1896, Bp. Nicholson. R. St. John's, Albuquerque, N. M. 1905. **F** M. Mauston, Wis. 1896; Portage, Wis. St. Mark's, Waupaca.

**HARRISON, Charles Sylvester**, *Richmond, Va.*—**d** 1891, Bp. Whittle. **p** 1892, Bp. Randolph. Non-Par. Dio. Va.

**HARRIS, George Hendree**, *Griffin, Ga.*—Ga. Sch. Tech. M. E. 1895; Univ. So. 1901. **d** 1901, **p** 1902, Bp. Nelson. R. St. Geo., Griffin, Ga.

**HARRISON, Henry Norman**, *St. Vincent, Minn.*—Chic. Theo. Sem. B. D. 1895. **d** 1898, **p** 1899, Bp. Gillespie. R. Ch. Ch. St. Vincent, Minn. **F** St. Jas. Sturgis, 1898-99; Gr. Charlotte, 1899-1902; Loc. Ten. Elk Rapids; St. Paul's, Grand Rapids, all in Mich.

**HARRISON, John A.**, *Demopolis, Ala.*—**d** 1846, **p** 1848, Bp. Otey. Trin. Ch. Demopolis, Ala. 1881. **F** St. John's, Ashwood, Tenn.



1847-55; Ch. Ch. Lexington, Mo. 1855-56; St. Luke's, Jackson, Tenn. 1856-80.

**HARRISON, John Jay**, *Sag Harbor, L. I.*, N. Y.—Wesly. Un. Conv. B. A. 1856, M. A. 1859. **d** 1862, Bp. Potter, **p** 1866, Bp. Lee. Prin. High Sch. Sag Harbor, L. I. N. Y. **F** R. St. Thomas', Newark, Del. 1866; Asst. St. Paul's, Albany, N. Y. 1866-70; R. Ch. Ch. Bridgeport, Conn. 1870; R. Ch. Ch. Sag Harbor, N. Y. 1870-75.

**HARRISON, John T.**, *Tortaro, Va.*—P. E. Div. Sch. Va. **d** 1885, Bp. Whittle. St. Thomas' Ch., Brunswick Co., Dio. S. Va. 1885.

**HARRISON, R. Marshall**, 2218 *Spruce Street, Philadelphia, Pa.*—La G. D. D. **d** 1868, Bp. Littlejohn. M. in C. Ho. Trin. Chapel, Philadelphia, Pa. **F** Dio. L. I.

**HARRISON, William Byrd Page**, 234 N. *Carey Street, Baltimore, Md.*—**d** 1898, **p** 1899, Bp. Coleman. Asst. St. Luke's Ch., Baltimore, Dio. Md.

\***HARROD, George William**, *Burlington, N. J.*—Law. B. A. 1869, M. A.; Nash. B. D. 1872. **d** 1872, Bp. Armitage, **p** 1874, Bp. Whitehouse. St. Barnabas, Burlington, N. J. 1888. **F** Bay View, Wis. 1872-77; Ch. Ch. Green Bay, Wis. 1877-80; Sen. Canon, Cath. Fond du Lac, Wis. 1880-88.

**HARROWER, Peter Pascal**, *West New Brighton, N. Y.*—Col. M. A. **d** 1881, Bp. Doane, **p** 1882. R. Ch. of the Asc. West New Brighton, Dio. N. Y.

**HART, Edward Phelon**, 118 *Troup Street, Rochester, N. Y.*—Roch. B. A. 1872. **d** 1884, **p** 1886, Bp. Coxé. R. St. Mark's, Rochester, N. Y. 1886. **F** Asst. St. Luke's and in C. St. Mark's. same city 1885-86.

**HART, Henry Martyn**, 2000 *Welton Street, Denver, Col.*—T. C. D.; B. A. (Jun. Mod. Exper. and Nat. Sci.) 1861, M. A. 1864, B. D. and D. D. 1889. **d** 1863, **p** 1864, Cant. Dean of St. John's Cathl. Denver, Dio. Colorado, 1879. **F** C. of N. Cray 1863-64; Ev. Lect. of Ch. Ch. Lee. 1864-70; P. C. of St. German's Chap. Blackheath, 1870-79. Author, Articles on *Chemistry, Mineralogy and Geology* in Cassell's Popular Educator; *A Way That Seemeth Right; Christian Science; Priestcraft—Roman and Other; Notes on the Jewish Sacrifices*; Magazine Art. Ed. and Transl. of *The World of the Sea*.

**HART, Mark, Beaulieu, Minn.**—**d** 1878, Bp. Whipple. (Indian Deacon). In C. Ch. of the Epiphany, Beaulieu, Minn. 1894. **F** Red Lake Agency, Minn. 1878-80; Leech Lake, Minn. 1882-87; Red Lake, Minn. 1887-94.

**HART, Samuel**, *Middletown, Conn.*—Tr. B. A. 1866, M. A. 1880, D. D. 1885, D. C. L. 1899; Ya. D. D. 1902. **d** 1869, **p** 1870, Bp. Williams. Vice Dean and Prof. of Doctrinal Theo. and Prayer Book in Berk. Div. Sch. 1899. **F** Tutor and Prof. Tr. Col. 1868-99. Sec. House of Bishops since 1892; Custodian of Standard Prayer Books since 1886; Regtr.

Dio. Conn. since 1874. Prest. Am. Philol. Assn. 1892; Prest. Conn. Hist. Socy. since 1900; Senator of Phi Beta Kappa since 1892. Ed. *Satires of Juvenal* (1873), *Satires of Persius* (1874); *Bishop Seabury's Communion Office* (1874); *Mozarabic Liturgy* (transl. 1877); *Sermons on Seabury Centenary*, (1883-85); *The Transfiguration of Christ*, (1890); *History of American Prayer Book in Frer's Proctor*, (1901); *Maclear on Confirmation and Holy Communion*, (1895); *Short Daily Prayers for Families* (1902); papers, addresses, and articles in cyclopædias and journals; editor of report on Standard Prayer Book (1892), and of other reports and catalogues.

**HART, William**, *Houston, Tex.*—**d** 1890, **p** 1891, Bp. Galleher. R. St. Mary's, Houston, Tex. 1904. **F** Miss. work La. 1890-91; Ch. of Epiphany, New Iberia, La. 1891-93; St. Paul's, Pekin, Ill. 1894-95; Miss. work Los Angeles, 1896-97; Cal. Miss. work, 1897-99; Gulf Coast Missions, 1900; Mt. Olivet, La. 1901; Ch. of Redeem. Eagle Pass, Tex. 1901-04.

\***HARTE, Henry Swinton**, *Fort Fairfield, Me.*—**d** 1895, **p** 1896, Bp. of Quebec. R. Fort Fairfield, Dio. Me. Archd. of the Aroostook, 1902. **F** C. of All SS. Ch. Beebe Plain, 1895-96; S. P. G. Miss. at St. Geo. Beauce Dio. Quebec, 1896.

**HARTLEY, Benjamin**, 1727 *New Hampshire Street, Los Angeles, Cal.*—Ken. B. A. 1864. **d** 1864, Bp. H. Potter, **p** 1864, Bp. Payne. San Gabriel, Cal. Dio. L. A. 1862. **F** Miss. Cavalla, West Africa. — 1867; Bridgeton, N. J.; Larned, Kan.; Trinidad, Colo.

**HARTLEY, Henry Alexander Saturnin**, 70 *Creighton Street, Halifax, N. S.*—Queens, Trinidad, 1879; Keok. M. D. 1895; Wilb. D. D. 1891. **d** 1892, **p** 1892, Bp. Quintard. **F** Asst. St. Augustine Ch. Nashville, Tenn. 1892; Min. in C. St. Augustine's Ch. Savannah, Ga. 1892-93; Miss. Chatham Co. Ga. 1893-94; Min. St. Mary's Ch. Keokuk, Ia. 1894-95; St. Mary's Ch. Vicksburg, Miss. 1895-96. Author, Classical Translations.

**HARTLEY, John**, *McKinney, Tex.*

**HARTMAN, Charles Harvey**, *Dover, N. J.*—**d** 1886, Bp. Garrett, **p** 1888, Bp. Welles. R. St. John's Ch. Dover, N. J.

**HARTSHORNE, Francis Cope**, *Kittanning, Pa.*—Hav. B. S. 1888; M. A. 1894; Un. Pa. LL. D. 1891. **d** 1895, **p** 1896, Bp. Whitaker. R. St. Paul's, Kittanning, Pa. 1897. **F** Asst. St. Mark's, Frankford, Philadelphia, Pa. 1895-97. Author, *The Railroads and the Commerce Clause*, (1892).

**HARTZELL, Jacob S.**, *Cheraw, S. C.*—F. and M. B. A. 1877, M. A. 1880. 1877-1882 Principal of Collegiate Inst. **d** 1885, Bp. Lee, **p** 1890, Bp. Whitaker. Ch. Ch. Par. Mt. Pleasant, Dio. S. C. 1894-1902. Retrd. temp. from Active Min. for Editorial work. **F** Glassboro, N. J. 1886-87; St. Jas., Perkiomen, Pa. 1888-89; Sumter, S. C. 1890-94. Author, *Sin and Our Saviour* (1895); Sunday School Festival

Services; since June 1900, Editor of the Petersburg, (Va.) Series of "Sunday School Lesson Leaflets," and "Teachers' Helps."

**HARVEY, George A., Ridgeway, Pa.**—R. Gr. Ch. Ridgeway, Pa. F R. of St. Paul's Ch., Angelica, N. Y.

**HASLAM, John Belton, 18 S. Peoria Street, Chicago, Ill.**—T. C. T. d and p 1889, Bp. of Tor. F M. at Osgoode, 1889-90; Mountain, Ont. 1890-91; M. at Salt Spring Island, Br. Columb. 1891-94; R. St. Barn. Dio. Columb. 1894—; The Cath. Chicago, 1902.

**HASTINGS, Adam A. Warren, Alpena, Mich.**—R. of Trin. Ch. Alpena, Mich. F R. of Old St. Paul, Windsor, Prov. of Ont.; East Saginaw, Michigan; R. of St. Andr. Detroit, Michigan, 1888-89; Asst. Min. of St. Paul, Detroit, Michigan, 1889; R. of St. Steph. Milwaukee, 1892-93.

**HASTINGS, Herbert Seymour, Stroudsburg, Pa.**—St. S. B. A. 1898. d 1901, p 1902, Bp. Coleman. R. Ch. Ch. Stroudsburg, Pa. 1904. F C. St. Steph. Harrisburg, Pa. 1902-04.

**\*HATCH, Richard Daniel, Willimantic, Conn.**—Pr. A. M. 1896; G. T. S. B. D. 1900. d 1899, p 1900, Bp. Scarborough. Conn. 1900. F Assoc. Miss. Trenton, N. J. 1899-1900; R. Calv. Ch. Stonington, 1900-03. Miss. in C. St. Paul's Church, Willimantic, and R. St. Paul's, Windham, Conn.

**\*HATCH, William Allen, 4102 Connecticut Street, St. Louis, Mo.**—Colby, B. A. 1861, M. A. 1864; Harv. M. D. 1868. d 1880, p 1882, Bp. Robertson. R. Ch. of the Ho. Innoc. St. Louis, Mo. 1902. F Miss. St. Paul's, Maryville, Mo. 1880-83; Miss. Ho. Trin. St. Joseph, Mo. 1883-86; St. Jude's, Monroec City, Mo. 1886-1902.

**HATCH, William Henry Paine, Lake George, N. Y.**—Harv. B. A. 1898, M. A. 1899; Ph. D. 1904; Epis. Theo. Sch. Camb. B. D. 1902. d 1902, Bp. Vinton (for Al.) p 1903, Bp. Doane. R. St. Jas., Lake George, N. Y. F Asst. St. Phil. Ch. Cambridge, Mass.

**\*HATHAWAY, Harry St. Clair, 67 Mofatt Street, Brooklyn, N. Y.**—Ken. B. A. 1896; Bex. d 1899, p 1900, Bp. Leonard (O.). R. Assoc. St. Thom. Brooklyn, N. Y. 1903. F R. St. Alb. Cleveland, O. 1899-1903.

**HATHAWAY, Jay Clyde, Evansville, Ind.**—Adel. B. A. 1892; Bex. 1896. d 1896, p 1897, Bp. Leonard (O.). R. Ho. Innoc. Evansville, Ind. 1904. F St. Paul's Ch. Canton, O. 1896-1900; St. Paul's, Conneaut, O. 1900-04.

**HATHEWAY, Charles Harrison, Columbiaville, N. Y.**—Univ. New Bruns. Can. B. A. 1881. d 1882, p 1883, Bp. Medley. F Cambridge Par. N. B. 1883-90; Hon. Canon All SS. Cath. Albany, N. Y. 1890-95; R. St. John the Evang. Stockport, N. Y. 1885-89.

**\*HATTON, John Goodrich, 14 E. 109th Street, N. Y. City.**—Coop. Un. B. S. 1892; Nash. B. D. 1902. d 1897, p 1897, Bp. Nicholson. C. Ch. St. Edw. the Martyr, New York,

1900. F R. Ch. of the Good Shep. Des Moines, Ia.; Asst. St. Elisb. Philadelphia, 1898-1900.

**HATTON, Wm. Henry Deacon, Harrisburg, Pa.**—B. D. 1856. d 1856, p 1859, Bp. Lee. F Ch. Ch. Delaware City, Del. 1856-58; Holy Apostles, St. Clair, Pa. 1858-61; Chap. U. S. A. 1861-64. St. Paul's Ch. Wyandotte City, Kan.; Grace Ch., Jefferson City, and President Jefferson City, Col. Mo. 1865-1867.

**\*HAUGHTON, Edward John, Danville, Pa.**—Un. Coll. Tor. B. A. 1892, 1st Cl. Ment. and Mor. Phil. and Log. d 1894, Bp. Williams, p 1894, Bp. Rulison. R. Ch. Ch. Danville, Pa. 1904. F Tr. Pottsville, Pa. 1894-95; Dunmore, Pa. 1896-1904.

**HAUGHTON, James, Bryn Mawr, Pa.**—Harv. B. A. 1860, M. A. 1862. d 1866, Bp. Eastburn, p 1866, Bp. Chase. R. Ch. of the Redeemer, Lower Merion, Dio. Pa. 1887. F Exeter, N. H. 1866-69; Hanover, N. H. 1869-76. Dean All SS. Cath. Albany, N. Y. 1876-79; Yonkers, N. Y. 1879-87.

**HAUGHTON, Victor Mellet, Exeter, N. H.**—Haverf. G. T. S. 1889. d 1892, Bp. Whitaker, p 1893, Bp. Niles. R. Ch. Ch. Exeter, N. H. F Charleston, N. H. 1893-97; Ch. of Good Shep. Clinton, Mass. 1897.

**\*HAUGHWOUT, Lefferd Merle Alexander, Patton, Pa.**—W. and J. B. A. 1899; G. T. S. 1899; C. N. Y. M. A. 1903. d 1903, p 1904, Bp. Whitehead. P. in C. Trin. Ch. Patton, Pa. 1903.

**HAUPT, Charles Edgar, 1814 Hawthorne Avenue, Minneapolis, Minn.**—Sea. B. D. 1889. d 1889, Bp. Gilbert, p 1890, Bp. Whipple. Vic. St. Mark's Pro-Cath. Minneapolis, Minn. 1905. F Asst. Ch. Ch. St. Paul and in C. two Miss. 1889-90; R. St. Jas. St. Paul, Minn. 1890-93; R. Ch. of the Mess. 1890-99; Archd. 1899-1903.

**HAUPT, Walter Glessner, 169 W. Susquehanna Avenue, Philadelphia, Pa.**—d 1902, Bp. Mackay-Smith, p 1903, Bp. Whitaker.

**\*HAUPT, William Henry, Clinton, Mo.**—d 1898, p 1899, Bp. Spalding. R. St. Paul's, Clinton, Mo. 1904. F St. Jas. Pueblo, Col. 1898-99; St. Andr. Lr. Junta, 1899-1902; St. Alb. Florence, Col. 1903-04.

**\*HAVERSTICK, Alexander Campbell, Frostburg, Md.**—d 1883, Bp. Pinkney, p 1883, Bp. Randolph. R. St. John's, Frostburg, Dio. Md. 1883. Author, *Paulina*, (Ser. Novel); *The Historic Church of America*—a tract; *Concerning Christ and His Church*, a tract; *The Churchman's Ready Reference*, a book; *Metrical Version of the Catechism*.

**HAWKEN, William Herbert, Napa, Cal.**—Syr. Div. Sch. d 1892, p 1893, Bp. Huntington. F Montour Falls, N. Y. 1893-94; Addison, N. Y. 1894—.

**HAWKES, Edwin Green, 1936 N. 22nd Street, Philadelphia, Pa.**—d 1895, Bp. Whittaker. Asst. Ch. of the Covenant, Philadelphia Pa.

**HAWKES, James Powers, Wareham, Mass.**—Univ. Pa. B. A. 1883, M. A. 1886. **d** 1885, **p** 1886, Bp. Rulison. M. in C. Ch. of the Good Shep. Wareham, and M. St. John's, Sandwich, Mass. 1904. **F** Asst. Pottsville, Pa. 1885-88; R. Corry, Pa. 1888-90; St. Mary's, Philadelphia, Pa. 1890-93; R. Lebanon, Pa. 1893-96; R. Dedham, Mass. 1896-1903.

**HAWKESWORTH, Alan Spencer, 3013 Woodland Avenue, Philadelphia, Pa.**—C. M. Coll. Eng. **d** 1890, Bp. Johnson, **p** 1892, Bp. Sterling of Falkland Islands. English Chaplain Sao Paulo and Santos, Brazil, 1890-94. **F** R. Georgetown, St. Vincent, W. I. and various Missions in U. S. Miss. Castleton, N. Y. Author, *De Incarnatione Verbi Dei; De Trinitate; Free Will; The Eucharistic Sacrifice*.

**HAWKINS, William George, Paonia, Col.**—Wesln. B. A.; Tr. M. A. **d** 1851, Bp. Meade, **p** 1852, Bp. Chase. **F** R. of St. Paul's Ch. Centerville, Md. 1851-52; R. Ch. of the Mess. Glens. Falls, N. Y. 1852-56; R. of St. John's Ch. Piqua, Pa. 1856-58; Gen. C. of Missions, Dio. Mass. 1862; R. of Trin. Ch. Chambersburg, Pa. 1863-73. Author, *Life of J. H. W. Hawkins; Lunsford Lane; Editor of Freedman's Advocate and National Freedmen*.

**\*HAWKINS, Willett Nicoll, Pulaski, N. Y.**—Col. B. A. 1893; G. T. S. 1896. **d** 1896, Bp. Potter, **p** 1897, Bp. Capers. R. St. Jas. Pulaski, and Gr. Ch. Mexico, N. Y. 1902. **F** Asst. St. Sac. Bolton, N. Y. 1896-97; M. Ch. of the Redeem. Bloomingdale, N. Y. 1897-1902.

**HAWKSLEY, John, Eagle, Alaska.**—**d** 1891, **p** 1894, Bp. of Mackenzie River. M. in Alaska and Dio. of Selkirk. **F** C. M. S. Miss. St. D. Fort Simpson, 1891-92; Ho. Trin. Ft. Norman, 1892-95; Deputation Work in Eng. 1895-97; Miss. St. Stephens, Fort Yukon, Alaska. 1897 to 1899; Eagle and Forty-Mile, 1899, Bp. Chaplain, '97 and Surrogate for issuing Marriage Licenses, 1901.

**HAWTHORNE, William John, Galion, O.**—Ken. 1893. **d** 1880, Bp. Seymour, **p** 1891, Bp. Leonard. R. Galion, Dio. O. 1901. **F** Asst. Grace Ch. Sandusky, O. 1889-90; Bexley Hall, Gambier, Ohio, 1890-93; In C. St. Paul's, Medina, O. 1893-97; Wheaton, Ill. 1897-1901.

**HAY, Peronnean Dawes, Trenton, S. C.**—Zion Coll. Winsboro, S. C. **d** 1866, **p** 1867, Bp. Davis. Ridge Springs, Edgefield and Trenton, S. C. 1905. **F** St. David's, Cheraw, and Trin. Society, Hill, S. C. 1866-72; Trin. Society Hill, 1873; St. John's, Berkeley, S. C. 1873-74; Trin. Black Oak, 1873-84; St. Helena's, Beaufort, S. C. 1884-94; Pendleton, Fort Hill, 1901-02.

**HAYDEN, Horace Edwin, Wilkes-Barré, Pa.**—Theo. Sem. Va. 1867. Ken. M. A. 1886. **d** 1867, Bp. Johns, **p** 1868, Bp. Whittle. Asst. St. Stephen's Ch. Wilkes-Barré, Dio. C. Pa. 1879-1905; Exam. Chap. 1885-1905. **F** Ch. Ch. Point Pleasant, W. Va. 1867-73; St. John's Ch. West Brownsville, Pa. 1873-79. Author, *Vir-*

*ginia Genealogics*, (1891); *Massacre of Wyoming*, (1895); Editor, *Proceedings and Collections Wyoming Historical-Geological Soc.*, vols. iv-viii, etc., etc. Served in Confederate States Army, 1861-1865. Corresponding Secretary and Librarian Wyoming Historical-Geological Society, 1894-1905.

**\*HAYDN, Theodore, Dryden, N. Y.**—St. Andr. Theo. Sch. C. N. Y. **d** 1900, **p** 1901, Bp. Huntington. M. in C. Zion, McLean, Trin. Miss. Dryden, St. Thomas, Slaterville Springs; St. John's, Speedsville, 1901. **F** Asst. St. Mark's, Jamesville, N. Y. 1900-01; Loc. Ten. Ch. Ch. Sherburne, 1901.

**HAYES, Charles Harris, Genl. Theological Seminary, Chelsea, Sq., N. Y. City.**—Col. B. A. 1890, M. A. 1892; G. T. S. 1894, B. D. 1897. **d** 1894, **p** 1896, Bp. Starkey. Prof. of the Evidences of Natl. and Rev. Rel. Genl. Theo. Sem. 1902. **F** Asst. Pro-Cath. Ch. of St. Mark, Wash. D. C. 1896-1900; Chap. to the Bp. of Maine, 1900-01; Prof. of Phil. Trin. Coll. Hartford, 1901-02.

**\*HAYES, Charles Wells, 60 Park Place, Geneva, N. Y.**—Ho. B. A. 1849, M. A. 1852, S. T. D. 1888. **d** 1852, Bp. Chase, **p** 1853, Bp. De Lancey. Ward. and Libr. De Lancey Div. Sch. Geneva, N. Y. 1900. **F** R. Newark, 1852-54; Hamilton, 1854-55; Fayetteville, 1855-57; New Hartford, 1857-63; Holland Patent, 1863-67 (all in W. N. Y.); Chapl. to Bp. of Maine and Can. of the Cath. Portland, 1867-80; R. Westfield, N. Y. 1880-93; Phelps, 1893-1902; Prof. De Lancey Div. Sch. and Libr. 1893-1902. Sec. and Reg. Dio., Dep. Gen. Conv. and Fed. Council, Stand. Com.; Trustee and V. Pres. De Veaux Coll., Exam. Chapl., Eccles. Court. Historian Hob. Coll. etc. Author, *The New Parish Register*, (1859); Works in Amer. History, Biography, Genealogy, Music, Architecture, etc. 1859-1902. Sermons, *Diocese of W. N. Y. History and Recollections*, (1904, 2d. ed.).

**HAYES, William Edward, 2150 Van Ness Avenue, San Francisco, Cal.**—Ho. B. A. 1887, M. A. 1890. Epis. Theo. Sch. Camb. 1891. **d** 1891, Bp. Clark, **p** 1892, Bp. Brooks, Asst. St. Luke's Ch. San Francisco, Dio. Cal. 1901. **F** Asst. Ch. Ch. Springfield, Mass. 1891-92; R. St. Andr. Ch. Wellesley, Mass. 1893-1901.

**HAYMAN, Joseph Marchand, 6208 Wayne Street, Germantown, Pa.**—**d** 1892, **p** 1893, Bp. Huntington. **F** R. St. Mark's Ch. Mauch Chunk, Pa.

**HAYNES, Henry Harrison, 6 Ellery Street, Cambridge, Mass.**—Harv. B. A. 1873, M. A. 1887, Ph. D. 1899; Epis. Theo. Sch. Camb. B. D. 1877. **d** 1877, **p** 1878, Bp. Nichols. Inst. of Semitic Lang. and Hist. in Harvard University. **F** Tr. Tilton, N. H. 1877-78; Prin. J. Hall Sch. Denver, Col. 1878-82; In C. Tr. Meml. Ch. 1878-80; In C. St. Luke's, Fort Collins, Col. 1882-83; R. Tr. Tilton, N. H. 1883-84; Asst. St. Paul's, Boston, Mass. 1884-85; In C. All S.S. Littleton, N. H. 1885-86; R. St. Pet. Cambridge, Mass. 1888-89; Prof. of O. T.

Lang. and Litt. in the Ch. Div. Sch. of the Pacific, San Mateo, Cal. 1899-1900; Instr. of Semitic Lang. and Hist. 1900 to present time in Harv. Univ.

**HAYWARD, Richard, Gray Arches, Bronxville, N. Y.**—d 1873, Bp. Whitehouse, p 1874, Bp. Whittingham.

\***HAYWARD, William Leete, 1606 Mifflin Street, Philadelphia, Pa.**—Nash. B. D. 1804. d 1893, p 1894, Bp. Nicholson. Asst. St. Elizabeth's Ch. Phila. Dio. Pa. 1894. F Miss. Shell Lake, Spooner and Hayward, Wis. 1893; Instr. at Racine Col. Grammar Sch. 1893-94. Mem. of the Community of the Congr. Companions of the Ho. Sav. 1896. Author. *The Infant Catechism*, being No. 1 of the "Catechetical Instruction" Series.

\***HAYWARD, William Stone, R. F. D. 5, Syracuse, N. Y.**—Berk. Div. Sch. d 1866, Bp. Williams, p 1867, Bp. Cox. R. Ch. of Good Shep. Onondaga Castle, Dio. C. N. Y. 1900. F Gen. Miss. Oil Regions, Townville, Tidouite, 1866-67; New Hartford, Chadwicks, Clayville, N. Y. 1867-68; New Castle, Pa. 1868-69; Morley and Madrid, N. Y. 1869-70; Hogsburg, Chateaugay, Burke, Fort Covington, and Massena, N. Y. 1870-74; Cayuga, N. Y. 1874-76; Onondaga Castle, 1876-77; Canastota, Chittenango, Perryville, Durhamville, etc. N. Y. 1878-81; Manistee, Baldwin, Sherman, Frankfort and Northport, Mich. 1881-86; Frankfort and Delphi, Ind. 1886-88; Ashippun Hustisford, Wis. 1888-92; Evansville, Wis. 1892-93; Morristown, N. Y. 1893-95; Jordan, Memphis, 1895-96; East Syracuse, 1896-1900.

**HAZARD, George Robinson, Southboro, Mass.**—Br. A. B. 1894, A. M. 1896; Epis. Theo. Sch. Camb. B. D. 1898. d 1898, Bp. McVicker, p 1899, Bp. H. C. Potter. Vic. St. Mark's Ch. Southboro. Dio. Mass. 1900. F C. St. Geo. N. Y. City, 1898-1900.

**HAZARD, Willis Hatfield, West Chester, Pa.**—Haver. B. A. 1887; Un. Pa. 1888; G. T. S. 1891; Col. 1891; Harv. M. A. 1892, Ph. D. 1894; Schiff Arabic Prizeman and Cary Scholar, 1892. d 1891, p 1896, Bp. Whittaker. F R. St. John's Ch. Concord, Pa. Dio. Pa. 1896; In Editorial Dept. of D. Appleton & Co. Publishers, 1900. In Editorial Staff of the *Churchman*.

**HAZLETT, Albert Lester, 2715 Elliot Street, Denver, Col.**—Wes. (Kan.) Univ. B. A. 1894, M. A. 1896, Ph. D. 1897. d 1904, Bp. Olmsted.

**HAZZARD, T. R., Briar Cliff, N. Y.**—d 1890, p 1900, Bp. Leonard. R. All SS. Briar Cliff, N. Y. F Sidney, O.

\***HEADY, John H., Shelbyville, Ind.**—Ho. B. A. 1901. White Pr. Rhetor.; G. T. S. 1901. R. Ch. Ch. Shelbyville, Ind. 1904. F New-castle, Frankfort and Ellwood, 1903-04.

**HEAKES, William, Wellsboro, Pa.**—St. S. B. A. d 1882, p 1883, Bp. Scarborough. R. St. Paul's Ch. Wellsboro, Pa. 1894; Archd. of Williamsport, 1894 and 1896. F R. Trin. Ch. Crawford, N. J. 1882, *vc.* Crawford, 1884, both to 1887; Ch. Ch. Trenton, N. J. 1887-88; Asst.

Ch. Ch. Pittsburg, Pa. 1888-90; R. St. Jas. Muncy, Pa. 1890-94.

**HEAL, John Withers, Colorado City, Col.**—d 1894, p 1897, Bp. Paret. R. Ch. Good Shep. Colorado City, Col. F All SS. Annapolis Junction, and St. Mary's, Jessup's, Md. 1894-96; R. St. Matt. Sparrow's Pt. Md. 1896. Ed. *Shepherd's Crook*, Dio. Magazine.

**HEALD, Jesse Elliott, Tariffville, Conn.**—d 1860, Bp. Williams, p 1861, R. Trin. Ch. Tariffville, Dio. Conn. F Pine Meadow, Conn.

**HEALY, Elton C., Nashotah, Wis.**—Nash. d 1898, p 1898, Bp. Nicholson. St. John Chrys. Delafield, Wis. Dio. Mil. 1898.

**HEARD, Albert Ernest, Hudson, N. Y.**—d (perpetual) 1896, Bp. Doane. Asst. Ch. Ch. Hudson, N. Y. Dio. Al. 1896.

**HEARTFIELD, Frank, Brewster, N. Y.**—St. S. B. A. 1879, M. A. 1882; G. T. S. S. T. B. 1883. d 1882, p 1884, Bp. Potter. St. Andr. Brewster, Dio. N. Y. 1893. F St. Pet. N. Y. City, 1882-83; St. Andr. Brewster, N. Y. 1883-85; St. Paul's, Poughkeepsie, N. Y. 1885-93.

**HEATH, John George Bowen, 64 Jane Street, N. Y. City.**—Univ. Cy. N. Y. M. A. 1877. d 1866, Bp. Eastburn, p 1867, Bp. H. Potter. Non-Par. Dio. N. Y.

**HEATH, Rushforth Aubrey, Jonesboro, Ark.**—St. Bonif. Warminster, Eng. 1886. d 1886, Bp. Binney (of N. S.), p 1887, Bp. Kingston (of Frederickton). R. St. Mark's, Jonesboro, Ark. 1904. F Annapolis N. S. 1886-87; Ship. Harbor N. S. 1887-92; Port Dufferin, N. S. 1892-98; Charlestown, Nevis, Antigua, B. W. I. 1898-1900; Mitchell, S. Dak. 1900-02; Ch. Ch. St. Joseph, La. 1902-04.

**HEATON, William Smith, 2526 N. 6th Street, Philadelphia, Pa.**—Phila. Div. Sch. d 1858, Bp. Bowman, p 1868, Bp. Stevens. Miss. Phila. Almshouse and Hospit. 1887. F St. Pet. Weldon, Pa. 1879-85; Miss. Pa.

**HEERMANS, N. W., Sycamore, Ill.**—Nash. B. D. 1877. d 1877, p 1878, Bp. McLaren. R. Sycamore, Ill. 1898. F St. Thom. Amboy, Ill. 1877-84; Ottawa, Ill. 1884-88; Madison, Ind. 1888-92; Michigan City, Ind. 1892-98.

**HEFFERN, Andrew D., 4519 Kingsessing Avenue, Philadelphia, Pa.**—Harv. B. A. 1878; West. Univ. Pa. D. D. 1904. d 1881, Bp. Stevens, p 1882, Bp. Peterkin. Prof. New Test. Lit. and Lang. Div. Sch. Phila. F St. Mary's, Hillsboro, O. 1881-82; Trin. Phila. Pa. 1882-87; Tr. San Francisco, Cal. 1887-88; R. Ch. Good Shep. Pittsburg, Pa. 1889.

**HEGEMAN, Adrian Randolph Bennett, 152 Chapin Street, Binghamton, N. Y.**—St. S. B. A. 1891, M. A. 1896; Harv. 1892. d 1894, Bp. Littlejohn, p 1894, Bp. Coleman. R. Trin. Meml. Binghamton, N. Y. 1903. F Miss. of the Epiph. Ozone Park, L. I. 1894; Asst. St. Mark's Ch. Frankford, Phila. 1895-96; R. Ho. Innoc. Albany, N. Y. 1896-1903.

**HEGEMAN, J. Winthrop**, *Ballston Spa, N. Y.*—Pr. B. A., M. A.; Un. Cy. N. Y. Ph. D. **d** 1893, **p** 1894. Bp. Potter. R. Ch. Ch. Ballston Spa, N. Y. 1904. F R. Ch. Ch. Riverdale, N. Y. 1894.

**HEIGHAM, William Hirst**, *Bainbridge, Ga.*—Univ. Wyo.; N. I. Ph. D. 1899; G. T. S. 1897. **d** 1897, Bp. Worthington, **p** 1897, Bp. Talbot. R. St. John's Ch. Bainbridge, Ga. 1904. F Canon St. Matt. Cath. Laramie, Wyo. 1897-98; Chapl. to Bp. Talbot, 1897-1900. Exam. Chapl. and Regstr. 1897-98; Vic. Chap. of the Heav. Rest, N. Y. City, 1900.

**HEIM, Edward**, *52 Johnson Street, Brooklyn, N. Y.*—**d** 1895, Bp. Littlejohn. D. in C. Ch. Ch. Lynbrook, L. I. 1904. F St. Matt. Brooklyn, 1895-96; Asst. Ch. Ch. Bedford Ave. 1886-98; In C. St. Alb. Ch. Canarsie, 1898-1901; St. Mich. Brooklyn, 1901-04.

**HEIM, Eugene, A.**, *Laporte, Pa.*—Morav. Coll. Bethlehem. Pa. B. A. 1898, B. D. 1900; Morav. Sem. 1898; Orat. Pr. 1899; G. T. S. 1901. **d** 1903, **p** 1904, Bp. Talbot. R. St. John's, Laporte, Pa.

\***HEISLEY, Frederick Augustus**, *219 West Street, Wilmington, Del.*—G. T. S. 1895. **d** 1898, **p** 1899, Bp. Scarborough. R. Calv. Ch. Wilmington, Del. F St. Andr. Bridgeton, N. J.; St. John's, Mason City, Ia.; Trin. Rock Island, Ill.

**HELFFENSTEIN, Edward Trail**, *Ellicott City, Md.*—**d** 1889, **p** 1890, Bp. Paret. R. St. John's Ch. Howard Co. Md.; Archd. of Annapolis, and in C. Chap. of Good Shep. Howard Co. Md.

**HEMENWAY, Miles Standish**, *Seal Harbor, Me.*—**d** 1890, **p** 1890, Bp. Whitehead. R. St. Jude's Ch. Seal Harbor, Me. F R. St. Pet. Ch. Butler, Pa.

**HENDERSON, Eugene Leon**, *356 Crown Street, New Haven, Conn.*—How. Un. Wash. **d** 1895, Bp. Cheshire. **p** 1897, Bp. Scarborough. R. St. Luke's Ch. New Haven, Conn. F St. Steph. and St. Cyprian's Miss. Morganton and Lincolnton, N. C. 1895-97; In C. St. Aug. Miss. Camden, N. J. 1897.

**HENDERSON, William Andrew**, *Highland, Md.*—**d** 1893, **p** 1896, Bp. Paret. St. Mark's, Highland, Mt. Calv. Roxbury, Md.

\***HENGEN, William Charles**, *Wheaton, Ill.*—Univ. Notre Dame, Ind. Litt. B. 1897; West. Theo. Sem. Chicago, 1900. **d** 1899, Bp. Vincent, **p** 1900, Bp. Francis. P. in C. Trin. Ch. Wheaton, Ill. 1904. F Missns. of Washington and Princeton, Ind. and Prof. of Lat. and Grk. Univ. Vincennes, 1902-04; Asst. St. Pet. Chicago, Ill. 1902-04.

**HENKEL, William Emory**, *San Antonio, Tex.*—**d** 1891, **p** 1892, Bp. H. C. Potter. R. St. Paul's, San Antonio, Tex. F Asst. St. Andr. N. Y. City; Asst. Calv. Chap. same city.

**HENRY, C. W.**, *35 8th Street, New Bedford, Mass.*—Tr. B. A. 1899, M. A. 1902; Epis. Theo. Sch. Camb. B. D. 1902. **d** 1902, **p** 1903,

Bp. Lawrence. Asst. Gr. Ch. New Bedford, Mass.

**HENRY, Francis A.**, *Morristown, N. J.*—**d** 1872, Bp. Williams, **p** 1873. Non-Par. Dio. S. O.

**HENRY, Frank Williams**, *Chariton, Ia.*—**d** 1879, Bp. Robertson, **p** 1885, Bp. Worthington. M. St. Andr. Chariton, Ia. 1902. F Grand Island, Neb.; Hastings, Mich.; Muncie, Ind.; M. in Col.; Maquoketa, Ia. Exam. Chap. to Bp. Barker.

**HENRY, H. Ashton**, *Wilmington, Del.*—Phil. Div. Sch. 1884. **d** 1884, Bp. Stevens, **p** 1885, Bp. Doane. R. Tr. Par. Wilmington, Dio. Del. 1887-1904. F Asst. Ch. Ch. Troy, N. Y. 1884-86; In C. St. Paul's, Troy, N. Y. 1886-87.

**HENSEL, Charles Albert**, *1301 S. Charles Street, Baltimore, Md.*—**d** 1890, Bp. Whitaker, **p** 1891, Bp. Williams. Non-Par. Dio. Md.

**HENSHAW, Alonzo Norton**, *Plattsburg, N. Y.*—Ho. B. A. 1882; Leipzig Ph. D. 1893. **d** 1889, **p** 1890, Bp. Worthington. Instr. Plattsburg St. Norm. Sch. 1898. F Asst. All Souls' Ch. N. Y. City, 1893.

**HENSHAW, Daniel**, *162 Angell Street, Providence, R. I.*—Ya. B. A. 1842, M. A. 1845; Gr. S. T. D. 1880. **d** 1845, **p** 1846, Bp. Henshaw. R. Emer. All. Ss. Mem. Ch. (for. St. Andrews) Providence, Dio. R. I. 1854-98. F M. in Rhode I.; In C. Tr. Ch. Washington, D. C. 1850-51; St. Paul's Ch. Kingston, R. I. 1851-53. Author, Sermons and Addresses. Dep. Gen. Con. Dio. R. I. and pres. at every Session of that body, 1856-95; Mem. Stand. Com. R. I. 1867-1901.

**HENSLEY, Alexander Culbertson**, *Versailles, Ky.*—**d** 1886, **p** 1887, Bp. Dudley. R. St. John's Ch. Versailles, Ky. 1895. F Chap. St. Luke Hospit. and Asst. Gr. Ch. Chicago, Ill. 1887-88; Chap. U. S. N. 1890-92.

\***HENSTRIDGE, Frederick T.**, *127 Gert-rude Street, Syracuse, N. Y.*—**d** 1902, **p** 1903, Bp. Huntington. R. Calv. Ch. Syracuse, N. Y. and Chap. Hosp. Good Shep.

**HEPBURN, George G.**, *149 S. 6th Avenue, Mt. Vernon, N. Y.*—Dio. N. Y. 1882. F Mich.

\***HEPBURN, Sewell S.**, *Ashland, Va.*—Wash. Md. B. A. 1864. **d** 1869, **p** 1870, Bp. Johns. St. Jas. the Less, Ashland, Va. 1903. F St. John's, Fairfax Co. Va. 1869-71; Shelbourne Par. Va. 1871-74; St. Paul's Par. Kent Co. Md. 1874-81.

**HERENDEEN, James Hallett**, *Youngstown, N. Y.*—G. T. S. 1897. **d** 1897, **p** 1898, Bp. Walker. R. St. John's Ch. Youngstown, Dio. W. N. Y. 1902. F Asst. St. Matt. Par. and St. Sim. Miss. Buffalo, 1897-1902.

**HERNANDEZ, Emilio Planas y, Mantanzas, Cuba.—**d** 1904, Bp. Van Buren. M. at Matanzas, Cuba, 1904.**

**HERRICK, Osgood Eaton**, *21 Sterling Street, Watertown, N. Y.*—Ho. M. A. 1856, D. D. 1892. **d** 1851, Bp. DeLancey, **p** 1852, Bp.

Chase (for Bp. DeLancey). Chap. U. S. A. Retrd. 1890. F Emmanuel Ch. Adams, N. Y. 1851-53; Manlius, N. Y. 1853-56; Key West, Fla. 1856-69. Dean Convoc, First Dis. of C. N. Y. 1896-1900. Dep. Gen. Con. 1859.

**HERRITAGE, William James**, *Asheville, N. C.*—Linc. Univ. Pa. B. A. 1878, M. A. 1891. Classic. Pr. 1878. d 1889, p 1900, Bp. Watson. R. St. Matth. Asheville, N. C. F M. St. John the E. Edenton, N. C.; M. St. Phil. Elizabeth, N. C.

**HERRLICH, John Franklin Von**, *Kansas City, Kan.*—d 1878, Bp. H. Potter, p 1879. F R. of St. John's Ch. Wichita, Kan.

\***HERRON, Joseph Dunkley**, *Portsmouth, O.*—St. S. B. A. 1876, M. A. 1879; G. T. S. S. T. B. 1879. d 1879, p 1880, Bp. H. Potter. R. All SS. Ch. Portsmouth, O. 1897. F Asst. St. Augustine's Trin.-Par. N. Y. City, 1879-82; In C. Tr. Ch. Newcastle, Pa. 1882-87; R. Tr. Ch. Newcastle, Pa. 1886-97. Author: *Vest Pocket Parochial Register; Christmas Carols*: (W. A. Pond & Co.); *Benedicite in G*, short form.

**HERSEY, Milton James**, *Randlett, Utah.*—d 1901, Bp. Leonard (S. L.). M. to Ute Indians, 1898.

**HESS, Arthur Washington**, *Lansdowne, Pa.*—d 1886, p 1887. Bp. H. C. Potter. In C. Trin. Miss. Collingdale, Pa.

**HESTER, St. Clair**, 389 *Clermont Avenue, Brooklyn, N. Y.*—Univ. N. C. B. A. 1888, M. A. 1890. G. T. S. 1893. d 1893, Bp. Potter, p 1894, Bp. Littlejohn. R. Ch. of the Mess. Brooklyn, N. Y. F Asst. Ch. of the Messiah, Brooklyn, N. Y. 1893-95; R. St. Geo. Brooklyn, 1895.

**HEWETSON, George Benson**, *In England.*—London Univ. B. Sc. d 1891, Bp. of Montreal, p 1897, Bp. Worthington. Without Cure. F Inc. Terrebonne, P. Q. (Can.) 1891-92; R. Morton, Pa. 1892-96; R. Norfolk, Neb. 1892-99; R. St. Paul, Harlan, Ia. 1897-1900; R. Iowa City, Ia. 1900-03. Author: *The Strike and Other Poems*, (1896); *The Faith Once Delivered*, (1902); Numerous Pamphlets and Articles.

**HEWITT, Frederick**, *Midland, Mich.*—d (in Canada), p 1900, Bp. Davies. Midland, Mich. F All SS. Ch. Detroit, Mich.

\***HEWITT, John**, 2 *The Cumberland, Columbus, O.*—St. Jas. 1860. d 1866, Bp. Green, p 1870, Bp. Eastburn. R. St. Paul's Ch. Columbus, Dio. S. O. 1866. F St. Paul's, Bloomsburg, Pa. 1870-77; St. John's, Bellefonte, Pa. 1877-85; St. Jas. Fremont, Neb. 1885-89; Holy Trin. Lincoln, Neb. 1889-96; Dep. Gen. Conv. Nebr. 1886-89-92; So. Ohio, 1901-04.

**HEWITT, Robert William**, *Mendon, Ill.*—d 1890, p 1891, Bp. A. Burgess. R. Mendon, Ill. F R. Moline, Ill.; Kewanee, Ill.; Harlan, Ia.

**HEWLETT, John Clark**, 25 *Amherst Street, Boston, Mass.*—Phil. Div. Sch. 1873. d 1871, p 1873, Bp. Littlejohn. Supply Work.

F St. Ann's, Amsterdam, N. Y. 1875; Ch. of the Sav. Providence, R. I. 1876; Ch. of Zion, Newport, R. I. 1881; Ch. Ch. (now Holy Cross) Jersey City, N. J. 1890. Author, *Come to Church*.

\***HEYNE, Karl Gottlieb**, *Anthony, Kan.*—d 1898, p 1901, Bp. Huntington. R. Gr. Ch. Anthony, Kan. F R. St. Mark's, Millport, N. Y.

**HIATT, J. A.**, *Hinton, W. Va.*—d 1901, Bp. Peterkin. Hinton, W. Va. F In C. Chap. of the Good Shep. Parkersburg, and Gr. Tavernersville, Dio. W. Va.

\***HIBBARD, Charles Henry**, *Pasadena, Cal.*—Ho. B. A. 1876, M. A. 1879, D. D. 1892; Sea. 1876; G. T. S. 1878. d 1879, p 1880, Bp. Cox. F Asst. St. Mark's, Philadelphia, Pa. 1882; R. Ch. of John Baptist, Germantown, Pa. 1882-91; R. St. Mary's Ch. Burlington, N. J. 1891-97; R. St. Peter's Ch. Morristown, N. J. 1897-1902.

\***HICKMAN, Percival Holl**, 600 *F Street, San Bernardino, Cal.*—Un. Pa. B. S. 1873; G. T. S. 1881. d 1884, p 1885, Bp. Whitehead. R. St. John's, San Bernardino, Cal. 1902. F Prof. Mathematics, Racine Col. Racine, Wis. 1881-83; Miss. Indiana Co. Pa. 1884-85; R. St. Martin, Radnor, Pa. 1887-89; R. St. Paul's, Riverside, Ill. 1889-93; Prof. Ch. History, Nashotah, Wis. 1894-95; Exam. Chap. Bp. McLaren, 1890-93; to Bp. Nicholson, 1894-95; to Bp. Spalding, 1896; Rural Dean, Denver, and Honorary Canon, St. John's Cath. Denver, Colo.; R. St. John's, Boulder, and Instr. Semitic Languages, Un. of Colo. Boulder, Colo. 1896-98; Miss. The Transfig. Evergreen, 1898-1902.

**HICKS, William Cleveland**, 42 *W. 93rd Street, New York City.*—Tr. B. A. 1891, M. A. 1894; G. T. S. d 1894, p 1894, Bp. Starkey. Asst. Min. Trin. Par. N. Y. City. 1899. F P. in C. Vineyard Haven, Mass. 1894-95; Miss. Dukes Co. Mass. 1894-98; P. in C. Cottage City, Mass. 1897-98.

**HIESTER, Henry T.**, *Farm Ridge, Ill.*—Univ. Pa. B. A. 1840, M. A. 1843. p 1844, Bp. Onderdonk. Retrd. F R. of St. Andr. Ch. Farm Ridge, Ill. 1858.

**HIGBY, Arthur Wilson**, *Oklahoma City, Okl.*—Nash. 1890. d 1889, Bp. Perry, p 1892, Bp. Thomas. R. St. Paul's, Oklahoma City, Okl. 1903. F Newton, Kan. 1891-93; Texarkana, Tex. 1893-96; R. Ch. Good Shep. Mommene, Ill. 1896-1903.

**HIGGINS, Geo. H.**, *El Paso, Tex.*—M. D. d 1873, Bp. Whitehouse, p 1874, Bp. Robertson, Non-Par. F Asst. St. Clement's Ch. El Paso, Tex.

**HIGGINS, Jesse**, 73 *Stauben Street, Utica, N. Y.*—Rac. B. A. 1877, M. A. 1881, G. T. S. 1880. d 1880, p 1881, Bp. Seymour. R. St. Geo. Utica, N. Y. 1905. F Centralia, and other stations in Dio. Springfield, 1880-83; Old Swedes', Wilmington, Del. 1883-88; All Hollow's, Worcester Co. 1889-91; Asst. St. Luke's, Baltimore, Md. 1891-93; Ascension, Westminster, Md.

1893-96; R. Calv. Phila. 1896-99; Asst. St. Luke, Germantown, Pa. 1900-02; Miss. Dio. C. N. Y. 1903.

\***HIGGINS, William H.**, *Laurel, Del.*—d 1900, p 1902, Bp. Adams. R. Laurel, Del. 1905. F Oxford, Md. 1900-04.

\***HIGGS, Gilbert**, *Monroe, N. C.*—Univ. So. D. 1893. d 1874, p 1876, Bp. Clarkson. R. Calv. Ch. Wadesboro, N. C. 1903. F Asst. St. Steph. Grand Isle, Neb. 1874-75; St. Steph. Ch. Silver City, Neb. 1875-76; Ch. Ch. Yankton, Dak. 1876-77; Jackson and Emmanuel, Warrentown, N. C. 1877-90; Key West, Fla. 1890-1903. Archd. of Key West; Dep. Gen. Con. 1886, 1898.

**HIGGS, William**, *120 Julian Avenue, San Francisco, Cal.*—d 1883, p 1888, Bp. Huntington. Asst. St. John the E. San Francisco. Cal. F R. of Cal. Ch. McDonough, N. Y.; R. St. Luke's, Selma, Dio. Cal.

**HIGSON, John William**, *6701 Michigan Avenue, St. Louis, Mo.*—Un. B. A. 1884; G. T. S. 1887. d 1887, p 1888, Bp. Tuttle. F Asst. St. Joseph, Mo. 1887-88; Trin. Marshall, Mo. 1888-90; Asst. Ch. Ch. Cath. St. Louis, Mo.; Ch. Ch. Moberly, Mo. Practicing Medicine.

**HILDEBRAND, Adolph Michael**, *San Antonio, Tex.*—Univ. Tex. B. S. 1896, M. S. 1898; 3rd Hon. Grad.; Med. Botany, 1893. d 1904, Bp. Johnston. Stdt. at Univ. So.

**HILL, Cornelius**, *Oneida, Wis.*—d 1895, Bp. Grafton. Asst. Hobart Ch. Oneida, Wis. 1895.

**HILL, Charles Edwin**, *44 Buckingham Street, Springfield, Mass.*—Har. B. A. 1901; G. T. S. 1904. Asst. St. Pet. Springfield, Mass. with C. of St. Andr. Ludlow, 1904.

**HILL, Charles Rowland**, *1817 Wallace Street, Philadelphia, Pa.*—Kans. Theo. Sch. B. D. 1892; Phil. Div. Sch. P. Grad. 1902. d 1891, p 1892, Bp. Thomas. R. St. Matth. Philadelphia, Pa. 1903. F Ch. of the Covenant, Junction City, Kan. 1890-91; R. Grace Ch. Hutchison, Kan. 1891-93; Asst. Ch. Ho. Apos. Philadelphia, Dio. Pa. 1901-03; Prof. Chemistry and Physics, St. John's Military Sch. Salina, Kans. 1890, and Archdn. Eastern Kansas, 1893-1901. Author, Large Contrib. to Current periodicals, Sec. Dio.; Chap. to Bp. Canon of Cath.

**HILL, Charles W. B.**, *Trinity Church Parish House, Catherine Street, Philadelphia, Pa.*—d 1901, p 1902, Bp. Dudley. R. Trin. Ch. Southwark, Philadelphia, Pa. F R. Ch. Ch. Bowling Green, Ky.; Sen. Asst. St. Jas. Phila.

**HILL, Howard F.**, *69 S. Main Street, Concord, N. H.*—Epis. Theo. Sch. Camb. 1879; Dart. 1867, Ph. D. 1887; Norwich, D. D. 1891. Tr. M. A. 1885, Bish. ad Eundem, 1888. d 1875, p 1877, Bp. Niles. In C. Pittsfield, N. H. 1895. F Ashland and Holderness, N. H. 1875-79; Montpelier, Vt. 1879-89; Amesbury, Mass. 1889-91. Editor: Church Diocesan Paper.

**HILL, John Edwin**, *131 Sylvan Terrace, Harrisburg, Pa.*—Univ. Pa. B. A. 1900; G. T. S. 1903. d 1903, p 1904, Bp. Talbot. Asst. St. Paul's, Harrisburg, Pa. and in C. St. Andr.

**HILL, Joseph Warren**, *Trinity Church, N. Y. City.*—St. S.; G. T. S. 1864. d 1867, p 1868, Bp. H. Potter. Asst. Trin. Ch. N. Y. City, 1881. F St. Luke's Ch. N. Y. City, 1867-69; Ch. of the Advent, Boston, Mass. 1869-81.

**HILL, Simeon C.**, *224 Goveen Avenue, Mt. Airy, Philadelphia, Pa.*—Ken. B. A. 1864. d 1864, p 1865, Bp. Clark. R. Grace, Mount Airy, Philadelphia, Pa. 1875. F Emmanuel, Newport, R. I. 1864-75.

**HILLIARD, Francis William**, *Oxford, N. C.*—Harv. B. A. 1852, M. A. 1855; Univ. N. C. M. A. 1864. d 1855, p 1857 (N. C.). Francis Hilliard Sch. Oxford, N. C. 1868 and in C. of Stovall, Goshen and Berea Missions. F Dio. N. C. 1855-70 and 1893 to date; Dio. of Easton, 1878-89; Dep. Gen. Con. 1883-86-89.

**HILLIARD, Samuel Haven**, *1 Joy Street, Boston, Mass.*—Harv. B. A. 1859, M. A. 1863. d 1863, Bp. Potter, p 1863, Bp. Eastburn. Sec. Ch. Temp. Soc. N. Eng. Dept. 1886. F Grace Ch. Boston, Mass. 1863-64; St. Peter's, Beverly, Mass. 1864-65; St. Barnabas, N. Y. City, 1865-70; Ch. Ch. North Conway, N. H. 1870-74; St. John's Ch. Erie, Pa. 1874-76; Trin. Ch. Washington, Pa. 1876-79; St. Mark's Ch. Pittsburgh, Pa. 1879-81; St. George's Ch. Lee, Mass. 1881-85; Tr. Ch. Woburn, Mass. 1885-86.

**HILLIKER, Albert M.**, *Lonsdale, R. I.*—Sea. B. D. 1890; Coln. Univ. Wash. D. C. M. A. 1899. d 1890, p 1891, Bp. Whipple. R. Ch. Ch. Lonsdale, Dio. R. I. 1901. F Instr. in Ethics and Apolog. Sea. Div. Sch. 1890-92; Vic. Epiph. Chap. 1892-98; Asst. Epiph. Ch. Washington, D. C. 1898-1901; Prof. of Phil. Columbia Univ. Wash. D. C. 1897-99; Instr. in Eng. Bible and Liturgies, Theo. Sem. Va. 1899-1901.

**HILLMER, Joseph J.**, *St. Charles, Minn.*—Un. Galesville, Ph. D. d 1868, R. C. Bp. of Minn.; Received into the Priesthood of the American Church by Bp. Whipple, 1871. Trin. Ch. St. Charles, Minn. 1902. F Miss. in C. Stockton, Minn. 1871-72; St. Charles and Chatfield, Minn. 1872-76; Minnesota City, Minn.; R. Gr. Ch. Wabasha, 1890-1902.

**HILLS, E. M. W.**, *San Francisco, Cal.*—F R. of St. Stephen's Ch., San Luis Obispo, Cal.; Mokolumne Hill, Cal.

**HILLS, George Heathcote**, *1516 W. 27th Street, Minneapolis, Minn.*—Tr. B. A. 1884, M. A. 1887. d 1885, p 1887, Bp. Scarborough. Vic. St. Mark's Pro. Cath. Minneapolis, Minn. 1903. F Asst. St. Mary's, Burlington, N. J. 1885-87; Asst. St. Jas. N. Y. City, 1887-88; R. Ch. Ch. Riverton, N. J. 1888-91; R. Ho. Trin. Westchester, Pa. 1891-98; Asst. Gr. Ch. Chicago, 1898; R. Ch. Ch. St. Joseph, Mo. 1898-1902; Asst. St. Luke's Ch. Atlanta, Dio. Ga. 1902. Author: *Seen of Men* (1900); *The Church in the House* (1902).

**HILLS, John Dows**, *Oil City, Pa.*—Tr. B. A. 1878, M. A. 1881. **d** 1880, **p** 1882, Bp. Scarborough. R. Ch. Ch. Oil City, Pa. 1903. **F** R. St. Andrew's Ch. Mount Holly, N. J. 1882-89; R. St. Luke's, Tacoma, Wash. 1889-92; St. Mary's, Philadelphia, 1893-98; R. Ch. Ch. Dayton, O. 1899-1902.

**HILLS, R. P.**, *Central City, Cal.*

**HILLYAR, James Mendis**, *Washington, D. C.*—**d** 1873, **p** 1876, Bp. Bedell. **F** Grace Miss. Galion, O. 1873-75; St. Thomas, Berea, O. 1875-78; St. Barnabas's, Dennison, and St. Jas. Cross Creek, O. 1878-80; Trin. Ch. Coshocton, O. 1880-82; City Miss. Boston, Mass. 1882-84; St. Stephen's, Goldsboro, N. C.; St. Gabriel's, Faison, N. C. 1884-90.

**HILTON, Thomas A.**, *Wenatchee, Wash.*—Phil. Div. Sch. 1898. **d** 1898, **p** 1899, Bp. Whitaker. M. at Wenatchee, Waterville and Cashmere, Wash. **F** R. St. Steph. Camden, Dio. N. J.

**\*HIMES, William Lloyd**, *State Library, Concord, N. H.*—**d** 1876, **p** 1877, Bp. Bissell. Registr. of the Dio. N. H. 1886-97 and 1902 to date. **F** St. Mary's, Northfield, Vt. 1876-77; St. Jas. South Groveland, Mass. 1877-81; Wolfboro Junction, N. H. 1881-87; Gen. Miss. N. H. 1887-96; St. Steph. San Luis Obispo, Cal. 1897.

**HINDLEY, Robert Clayton**, *Racine, Wis.*—Tr. M. A.; Rac. Ph. D. **d** 1896, Bp. Nicholson. R. St. Steph. Racine, Wis. 1896.

**\*HINDRY, L. Fitz James**, *St. Augustine, Fla.*—**d** 1897, **p** 1899, Bp. Gray. R. Trin. Ch. St. Aug. Fla. 1904. **F** Asst. Beth.-by-the-Sea, 1897-99; R. 1899-1904.

**HIND, Albert W.**, *347 State Street, Brooklyn, N. Y.*—**d** 1900, **p** 1903, Bp. Littlejohn. Asst. St. Pet. Brooklyn, N. Y. **F** D. in C. Ho. Trin. Hicksville, N. Y.

**HINES, Thomas**, *Warsaw, Ill.*—**d** 1883, Bp. Seymour, **p** 1884. R. St. Paul's Ch. Warsaw, Ill. Dio. Q. **F** R. of St. Thomas' Ch. Manistee, Mich. 1897.

**\*HINKLE, George W.**, *Waterloo, Ia.*—G. T. S. 1873. **d** 1873, Bp. Stevens, **p** 1874, Bp. Potter. R. Ch. Ch. Waterloo, Ia. 1904. **F** Asst. St. George's, Newburg, N. Y. 1874-76; Grace Ch. Cleveland, O. 1878-84; St. Luke's Ch. Jackson, Tenn. 1884-86; Miss. Colo. 1886-93; St. Michaels, Md. 1893-95; Steubenville, O. 1895-1904.

**HINSON, George**, *Roswell, N. M.*—**d** 1889, **p** 1889, Bp. Johnston. R. St. Andr. Ch. Roswell, N. M. **F** R. of St. Mark's Ch. San Marcos, Tex.

**HINTON, Charles Wheat**, *Vicksburg, Miss.*—**d** 1901, Bp. Thompson. Vicksburg, Miss. **F** All SS. Ch. Grenada, Miss.

**\*HINTON, Daniel Cassell**, *145 W. 46 St., N. Y. City.*—Nash. B. D. 1898. **d** 1896, **p** 1896, Bp. Grafton. Asst. St. M. the V. New York City, 1904. **F** Asst. St. Agnes by the Lake, Algoma, Wis. 1896-97; R. St. Paul's,

Plymouth, Wis. 1897-1900; Asst. St. Edw. the Adv. New York City, 1900; Asst. Ch. of the Adv. Boston, Mass. 1900-03; R. St. Ann's, Dorchester, Boston, 1903-04.

**HIRST, George**, *Waupaca, Wis.*—**d** 1899, **p** 1900, Bp. Nicholson. **F** R. St. Mary's, Jefferson, Wis.

**HITCHCOCK, Charles**, *San Rafael, Cal.*—Trin. Coll. Camb. Eng. B. A. 1882. **d** 1898, **p** 1900, Bp. Nichols. R. of the Hitchcock Mil. Acad. San Rafael, Dio. Cal.

**HITCHCOCK, Carlton M.**, *Snohomish, Wis.*—**d** 1898, **p** 1898, Bp. Grafton. Snohomish, Wis. **F** R. Ch. Ch. Bayfield, Wis.

**HITCHINGS, H. B.**, *care Kountz Bros., 120 Broadway, N. Y. City.*—**d** 1857, **p** 1858, Bp. Williams (Conn.).

**HIXON, Charles E.**, *1470 10th Street, S.W. Minneapolis, Minn.*—**d** 1884, **p** 1885, Bp. Whipple. R. Trin. Ch. Elk River, Minn.

**HOARE, Augustus Reginald**, *Circle City, Alaska.*—**d** 1902, **p** 1903, Bp. Rowe. M. at Circle City, Alas.

**HOBBS, Douglas Irvine**, *Paris, Tex.*—Ken. B. A., Phil. Div. Sch. 1889, **d** 1888, **p** 1889, Bp. Dudley. R. Ho. Cross, Paris, Tex. **F** Asst. St. Peter's Ch. Germantown, Pa. 1889-90; Louisville, Ky. 1890-91; St. Mark's, Frankford, Pa. 1891-95; Dean Trin. Cath. Little Rock, Ark. 1895; R. St. Mark's, Johnstown, Pa. 1889-90.

**HOBBS, Joseph Melzar**, *109 Academy Avenue, Providence, R. I.*—Berk. Div. Sch. 1887; Br. B. A. 1883. **d** 1887, Bp. Williams, **p** 1888, Bp. Clark. R. St. Andrew's Ch. Providence, Dio. R. I. 1892. **F** Asst. Ch. of the Messiah, Providence, R. I. 1887-88; R. St. Paul's, Peabody, Mass. 1888-91.

**\*HOBSON, Hugh Pooley**, *Bridgeport, Conn.*—Wyc. Tor. **d** 1885, **p** 1886, Bp. of Toronto. Calv. Ch. Bridgeport, Conn. 1902. **F** Asst. St. Jas. Cath. Toronto, Can. 1885-88; R. Ch. Ch. Vancouver, B. C. 1888-93; R. Ch. Ch. Marlborough, N. Y. 1893-99; St. Luke's, Matteawan, N. Y. 1899-1902.

**HODDER, Charles William**, *Whitbury, Eng.*—**d** Bp. of Barbados, **p** 1893, Bp. Barker.

**HODGE, Charles Russell**, *Selma, Ala.*—**d** 1880, **p** 1882, Bp. McLaren. R. Selma, Ala.

**\*HODGE, George Woolsey**, *334 So. 13th Street, Philadelphia, Pa.*—Univ. Pa. B. A. 1865, M. A. 1868. **d** 1899, **p** 1870, Bp. Stevens. R. Ch. of the Ascension, Philadelphia, Pa. 1880. **F** Asst. Ch. Ch. Philadelphia, Pa. 1869-80.

**HODGES, George**, *3 Mason St., Cambridge Mass.*—Ham. B. A. 1877, M. A. 1879; West. Univ. Pa. D. D. 1892. Ho. D. C. L. 1902. **d** 1881, Bp. Huntington, **p** 1882, Bp. Whitehead. Dean Epis. Theo. Sch. Camb. Dio. Mass. 1894. **F** Asst. Calvary, Pittsburgh, Pa. 1881-89; R. Calvary Ch. Pittsburg, Pa. 1889-94. Author: 6 vols. of Sermons; Lowell Lectures; *Faith and Social Service*; *William Penn*, in River-side Biographical Series; *When the King*.



*Came* (Houghton, Mifflin & Co.) 1904; *Fountains Abbey* (London, John Murray), 1904.

**HODGES, John Sebastian Bach**, 24 *W. Saratoga Street, Baltimore, M. D.*—Col. B. A. 1850, M. A. 1853; G. T. S. 1854; Rac. S. T. D. 1867. **d** 1854, Bp. Wainwright, **p** 1855, Bp. H. Potter. R. St. Paul's Par. Baltimore, Dio. Md. 1870. **F** Asst. Trin. Ch. Pittsburgh, Pa. 1854-56; Instr. Nashotah Sem. Nashotah, Wis. 1856-59; R. Ch. of the Holy Communion, Chicago, Ill. 1859-60; R. Grace Ch. Newark, N. J. 1860-70. Author: *Contrib. to Hymnody of Church*, (1891); *Book of Common Praise* (1869); *Anthems, Services, Cards*.

**HODGINS, Frederic Brinkley**, 59 *E. Fairview Avenue, Lansdowne, Pa.*—Univ. Tor. B. A. 1888; Wycliffe Coll. Tor. 1888; (Prizeman). **d** 1890, **p** 1891, Bp. of Niagara. Asst. St. John's, Lansdowne, Pa. **F** Asst. Chapel Bp. Ridley Coll. St. Catherine's, Ont. 1890-93; C. St. Geo. Ottawa, 1893-95; All SS. Toronto, 1895; Chap. Tor. Genl. Hosp. and Gaol, 1895-96; R. St. Thom. Detroit, 1896-98; Asst. Min. St. John's, Detroit, Mich. 1898-1901.

**HODGINS, William Walter**, 604 *Stickney Avenue, Toledo, O.*—West. Univ. and Har. Coll. London, Can. **d** 1901, **p** 1902, Bp. Mills-paugh. **F** Iola, Kan. 1901.

**HODGKIN, Wilfrid Reginald Haughton**, *St. Mark's Church, Berkeley, Cal.*—Univ. Cal. B. L. 1900; Ch. Div. Sch. 1901. **d** 1904, Bp. Nichols. Asst. St. Mark's, 1904.

**\*HODGKISS, Samuel**, *Wilkinsonville, Mass.*—Epis. Theo. Sch. Camb. B. D. 1881. **d** 1881, **p** 1882, Bp. Paddock. R. St. John's, Wilkinsonville (1897), and in C. St. John's, Millville, Mass. 1894. **F** Calv. Ch. Wakefield, 1881-82; St. Paul's, Brockton, 1882-91; Asc. Cambridge, 1891-94. Author: *The History of St. John's Parish, Wilkinsonville, Mass.* (1900).

**HODSON, Horatio W. Pell**, *Pensacola, Fla.*—**d** 1893, Bp. Welles, **p** 1894, Bp. Starkey. Pensacola, Fla. **F** R. Gr. Ch. Town of Union, N. J.

**HOFF, William H.**, *Tonopah, Nev.*—**d** 1902, Bp. Leonard (S. L.).

**HOFFMAN, Edwin Stoner**, *Hornellsville, N. Y.*—Carth. B. A. 1883; Bex. 1887; Alf. D. D. 1903. **d** 1888, Bp. Peterkin, **p** 1888, Bp. Whitehead. R. Ch. Ch. Hornellsville, Dio. W. N. Y. **F** Asst. St. John's, Youngstown, O. 1888-90.

**HOFFMAN, Michael J.**, *Clayton, N. Y.*—R. Ch. Ch. Clayton, and St. Paul's Ch. La Fargeville, N. Y.

**\*HOFFMAN, Paul Frederick**, *Hammon-ton, N. J.*—Miami Univ. Oxf. O. B. A. 1894. **d** 1898, **p** 1899, Bp. Brewster. St. Mark's, Hammon-ton, N. J. 1903. **F** Bp. Sea. Meml. Groton, Conn. 1898-1901; St. Mary's Ch. Northfield, Vt. 1901-02; St. Mary Mag. Fayetteville, Tenn. 1902-03.

**HOFFMAN, Charles L.**, *Lincolnton, N. C.*—Ravens. **d** 1889, **p** 1892, Bp. Lyman. **F** In C. Morgantown, N. C. 1890-93; R. St. Stephen's Ch. Johnsboro, N. C. 1894-95; R. Calvary Ch.

Tarboro, N. C. 1895-96; R. St. Pet. Char-lotte, N. C. 1896—; R. Trin. Ch. Natchez Miss.

**HOGUE, Richard Wallace**, *Wilmington, N. C.*—**d** 1899, Bp. Wilmer, **p** 1900, Bp. Barnswell, Non-Par. Dio. Ala.

**HOKE, Daniel F.**, *Cartersville, Ga.*—**F** R. Gr. Ch. Woodlawn, Ala.

**HOLBROOK, Charles A.**, *Aurora, Ill.*—Harv. **d** 1865, **p** 1868, Bp. Williams. R. Trin. Ch. Aurora, Ill. 1883. **F** Asst. St. Paul's Ch. Troy, N. Y. 1865-68; St. Marg. Brighton, Mass. 1868-75; St. John's, Portsmouth, N. H. 1875-83.

**HOLBROOK, George Arthur**, *Troy, N. Y.*—Bow. B. A. 1870, M. A. 1880; Epis. Theo. Sem. Camb. B. D. 1880. **d** 1880, Bp. Neely, **p** 1881, Bp. Seymour. St. Barnabas', Troy, N. Y. Dio. Al. 1891. **F** Asst. St. Paul's, Erie, Pa. 1880-81; R. St. Paul's, Bellevue, O. 1881-83; St. Paul's, Brunswick, Me. 1883-88; St. Peter's, Ashtabula, O. 1888-91.

**\*HOLBROOK, William Augustus**, *Elm-Hill, Roxbury, Mass.*—Harv. B. A. 1861; Bex. 1864. **d** 1864, **p** 1865, Bp. Eastburn. Retrd. 1898. **F** Asst. Emman. Ch. Boston, Mass. 1866-67; R. St. Paul's, Holyoke, Mass. 1867-71; St. John's, Salem, N. J. 1871-78; St. Jas. Scarsdale, N. Y. 1878-88; St. Matt. Jersey City, N. J. 1888-98; Vic. St. Paul's, Boston, Mass. 1879; Vic. in Trin. N. Y. C. 1873; Asst. St. Paul's Chap. N. Y. C. 1889.

**HOLCOMBE, Theodore Isaac**, 128 *W. 66th St., New York City.*—Nash, B. D. 1858. **d** 1858, **p** 1859, Bp. Kemper. Non-Par. Dio. New. **F** Ch. Ch. St. Louis, Mo. 1858-60; Springfield, Mo. 1860; Ch. Ch. Indianapolis, Ind. 1862-65; St. Paul's, Kinowa, Minn. 1865-69; Tr. Ch. Rock Island, 1869-79; St. Paul's, Evansville, Ind. 1879-82; St. Stephen's, Milburn, N. J. 1882. Financial Sec. Clergyman Retiring Fund, 1888-94. Author, *Reminiscences of James Lloyd Breck, An Apostle of the Wilderness*.

**HOLCOMBE, Willis Breckenridge**, 98 *State Street, New Bedford, Mass.*—Univ. Bos. A. B. 1890; Epis. Theo. Sch. Camb. 1897. **d** 1897, Bp. Capers, **p** 1898, Bp. Potter. R. St. Jas. New Bedford, Dio. Mass. 1897.

**HOLDEN, Seaver M.**, *St. Stephen Rec-tory, Wissahickon, Philadelphia, Pa.*—Tr. B. A. 1882, M. A. 1886. **d** 1885, Bp. Niles, **p** 1886, Bp. Williams. St. Steph. Ch. Wissahickon, Phila. **F** Asst. St. John's, Waterbury, Conn. 1885-87; Warden Jarvis Hall, Denver, Colo. 1887-89; Mansfield, O. 1889-91; Chilli-cothe, Mo. 1891-93; Dean St. Geo. Cath. Kan-sas City, Mo. Exam. Chap. Col. Ohio and W. Mo.; Dep. Gen. Conv. 1892; Mem. Stand. Com.

**HOLDEN, William**, *St. James, L. I., N. Y.*—St. S. B. A. 1883; G. T. S. 1886. **d** 1886, Bp. Littlejohn, **p** 1887, Bp. Paret. R. St. James' Ch. St. James, Dio. L. I. and Archd. of Suffolk. **F** St. John's Par. Washington, D. C. 1886-88; St. Peter's, Hazleton, Pa. 1888-89; Florence, N. J. 1889-91; Northport, L. I. 1891-1900.

**HOLEMAN, Francis Rader, Starke, Fla.**—**d** 1854, Bp. Smith, **p** —. **F** Asst. St. Jas. Alexandria, La. 1854-55; Grace, Monroe, La. 1855-56; St. John's, Weston, Mo. 1856-59; Trin. Independence, Mo. 1860-62; Ch. Ch. Boonville, Mo. 1863-64; Miss. Ossaway, Can. 1864-65; Cordova, Mex. 1865; Boonville, Mo. 1868-69; Miss. Palatka, Fla. 1870-72; Holy Cross, Sanford, Fla. 1873-74; Asst. Ch. Ch. Louisville, Ky. 1874-75; Altamont, Fla. 1875; Ch. Ch. Longwood, Fla. 1876-77; Tr. Independence, Mo. 1878-79; St. Mary's, Kansas City, Mo. 1879-83; Ch. Ch. Longwood, Fla. 1884—; R. Ch. Ch. Cedar Key, Fla.

**HOLLAND, Abram James, Hartford, Conn.**—**d** 1903, **p** 1904, Bp. Brewster. R. Gr. Chap. Parkville, Conn.

**HOLLAND, Robert Afton, 4063 McPherson Avenue, St. Louis, Mo.**—Rac. S. T. D. **d** 1871, Bp. Whittingham, **p** 1872, Bp. Robertson. R. of St. Geo. Ch. St. Louis, Mo.

\***HOLLEY, Allan John, Hoosac, N. Y.**—Wms. B. A. 1894. **d** 1901, Bp. Doane. Mast. in Hoosac Sch. 1895, and Asst. All SS. Hoosac, N. Y. 1901.

**HOLLEY, Byron, 2403 Canal St., New Orleans, La.**—**d** 1879, Bp. Coxé, **p** 1883, Bp. Beckwith. R. Gr. Ch. New Orleans, Dio. La. **F** Asst. St. Luke's Ch.; In C. Good Shepherd, Rochester, N. Y. 1879-82; R. St. Andrew's Ch. Darien, Ga. 1882-86; St. Philip's Ch. Atlanta, Ga. 1886-89; R. Ch. Ch. Greenville, S. C. 1889 —; Dean of Atlanta, 1887-89.

\***HOLLEY, William Welles, Hackensack, N. J.**—Berk. Div. Sch. 1865; Univ. Miss. D. D. 1880. **d** 1865, Bp. Williams, **p** 1866, Bp. H. Potter. R. Ch. Ch. Hackensack, N. J. Dio. New. 1870. **F** Asst. St. Paul's, New Haven, Conn. 1865-66; R. Holy Comforter Ch. Eltingville, S. I. 1866-68; Ch. Ch. Newton, N. J. 1868-71; Mem. Stand. Com. Dio. Newark since 1863, Prest. since 1896. Dep. Gen. Conv. 1898, 1901.

**HOLLINGS, Edward Nicholas, 18 Jasper Street, Charleston, S. C.**—**d** 1888, Bp. Howe, **p** 1895, Bp. Capers. St. Mark's Par. Charleston, Dio. S. C. 1898. **F** Miss. in C. Epiphany, Summerville, S. C., and Atonement, Waterboro, and Calvary, Charleston, S. C. 1888-98.

**HOLLOWAY, William R., Great Bend, Pa.**—Dio. C. Pa.

**HOLMES, David, Duncan's Station, B. C.**—St. Aug. Coll. Cant. 1875. **d** 1868, **p** 1872, Bp. of British Columbia. **F** Miss. Yale and Hope, B. C. 1867—; Cowichan, Chemanius, B. C. 1873; Virginia City, Mont. 1893-95; Watsonville, Cal. 1895-96; Bakersfield, Cal. 1896-97, Dio. Cal.

**HOLMES, James Frederick, California.**—**d** 1886, **p** 1886, Bp. Kip.

\***HOLMES, L. P., St. John's Rectory, Lake Benton, Minn.**—Kan. Dio. Theo. Sch. **d** 1888, Bp. Thomas, **p** 1889, Bp. Knight. R. St. John's, Lake Benton, Minn. 1903. **F** Miss. Elkhorn,

Rochester, and Burlington, Wis. 1888-91; St. Alb. Sussex, Wis. 1891-1902.

**HOLMES, Stephen Ferris, Pleasantville, N. Y.**—Col. B. A. 1863; M. A. 1866. **d** 1866, **p** 1867, Bp. Williams. R. St. John's Ch. Pleasantville, N. Y. 1894. **F** Asst. Emmanuel Ch. Boston, Mass. 1866-67; Asst. St. Anne's Ch. N. Y. City, 1867-71; R. St. James the Less, Scarsdale, N. Y. 1871-72; Loc. ten Ch. Ch. N. Y. City, 1872; Miss. in C. Stamford, Conn. 1872-73; Chap. St. Barnabas' House, N. Y. City, 1873-76; Loc. ten. Ch. Ch. S. Amboy, N. J. 1878; Min. in C. Trin. Ch. Mount Vernon, N. Y. 1878-79; R. of same, 1879-92; In C. St. Luke's Ch. Haverstraw, N. Y. 1892-93; Loc. ten. Ch. Ch. Elizabeth, N. J. 1894; In C. St. Stephen's Ch. Armonck, N. Y. 1894-95.

**HOLMES, William, Santee Agency, Neb.**—**d** 1893, **p** 1902, Bp. Hare. Santee Agency, Neb.

\***HOLMES, William Axford Benjamin, 61 Church Street, New York City.**—Nash. B. D. 1898. **d** and **p** 1898, Bp. Nicholson. Asst. St. Paul's Chap. Trin. Par. N. Y. C. 1904. **F** Assoc. M. Trenton, N. J. 1898-99; Staff Pro. Cath. N. Y. C. 1899-1901; Asst. St. Pet. Ch. N. Y. C. 1901-04.

**HOLMES, Wilmot S., Grenada, Miss.**—Univ. So. 1888-93. **d** 1893, **p** 1894, Bp. Capers. R. All SS. Grenada, Miss. 1903. **F** St. John's, Florence, 1896-97; Epiph. Laurens, both S. C. 1897-1902; Assoc. M. 1902-03.

**HOLMGREN, A. Hugo T., 107 E. 127th Street, New York City.**—**d** 1893, Bp. Clark, **p** 1894, Bp. Potter. Asst. St. Barthol. N. Y. City.

\***HOLST, John Russell, Sleepy Eye, Minn.**—G. T. S. 1873. **d** 1873, Bp. Whitehouse, **p** 1874, Bp. Lee. Sleepy Eye, Dio. Minn. 1900. **F** Streator, Ill. 1873-84; Petersburg, Ill. 1884-86; Wyoming, Ill. 1886-94; St. Paul's, Columbus, Ind. 1894-1900.

\***HOLT, Charles John, West Point, Va.**

**HOLT, David Eldred, Woodland, Cal.**—**d** 1891, **p** 1895, Bp. Thompson. R. St. Luke's Ch. Woodland, Val. Dio. Sac. **F** Miss. in C. Terry, Crystal Spring, Hazlehurst, Wesson, Brookhaven, and Dry Grove, Miss.

**HOLWORTHY, Alfred John, Corpus Christi, Tex.**—**d** 1895, **p** 1896, Bp. Talbot. R. Ch. of the Good Shepherd, Corpus Christi, Tex. 1898. **F** R. of Holy Trin. Wallace, Idaho, 1894-98.

**HOMANS, Rockland Tyng, 606 W. 113th Street, New York City.**—Col. A. B. 1893; G. T. S. 1893. **d** 1896, Bp. Potter, **p** 1898. Asst. Ch. of the Incarn. N. Y. City, 1904. **F** Asst. St. Matt. Ch. N. Y. City, 1896-1900. R. Gr. Ch. Whitestone, L. I. 1900-04.

**HOMER, Charles W., 73 St. James Place, Brooklyn, N. Y.**—Harv. B. A. 1847, M. A. West. Univ. Pa. S. T. D. 1899. **d** 1851, **p** 1852, Bp. Eastburn. R. Emer. St. Jas. Brooklyn, N. Y. Dio. L. I. **F** Newburyport, New

Bedford, Mass., Newark, N. J., West Troy, N. Y., Lowell, Mass.

**HONEYMAN, Melvin**, 37 Taylor St., Newark, N. J.—Pr. B. A. 1879, M. A.; G. T. S. 1881. **d** 1881, **p** 1883, Bp. Spalding. **F** St. Thom. Alamosa, Col.; Gr. Ch. Great Bend, Pa.; St. Mary's, Jamaica, L. I.

**HOOD, Homer M.**, Nashville, Tenn.—**d** 1894, Bp. Gilbert. **F** Asst. St. Paul's Ch. St. Paul, Minn.

**HOOFF, Douglass**, 1204 N. Caroline Street, Baltimore, Md.—Theo. Sem. Va. **d** 1881, **p** 1883, Bp. Whittle. M. in C. Chap. of the Atonement, Baltimore, Dio. Md. 1896. **F** Suffolk, Va. 1881-88; St. Mary's Chap. Detroit, Mich. 1888-94.

**HOOKER, Sidney Douglas**, Dillon, Mont.—Tr. B. A. 1877; Berk. Div. Sch. 1880. **d** 1882, **p** 1883, Bp. Brewer. St. Jas. Ch. Dillon, Dio. Mont. 1885. **F** Asst. St. Peter's Ch. Helena, Mont. 1882-85.

**HOOKER, William Edward**, Wilton, Conn.—St. And. Div. Sch. Syr. **d** 1879, **p** 1882, Bp. Huntington. R. of St. Matt. Ch. Wilton, Conn. 1892. **F** Miss. in Lewis Co., C. N. Y.; R. St. Mark's, Bridgewater, Conn.

**HOOPER, Edward Prescott**, 175 9th Avenue, New York City.—**d** 1904, Bp. Greer.

**HOOPER, George Heberton**, 145 W. 46th Street, New York City.—Pr. M. A. 1873. **d** 1894, **p** 1897, Bp. Starkey. Asst. St. Mary the Virgin, New York City, 1900. **F** Asst. Grace Ch. Newark, N. J. Dio. New. 1897; Classical Master, Columbia Grammar Sch. N. Y. City.

**HOOPER, Joseph**, Durham, Conn.—Col. B. A. 1871, M. A. 1874. **d** 1874, Bp. Littlejohn, **p** 1875, Bp. Doane. R. Ch. of the Epiphany, Durham, and St. Paul's, Middlefield, Conn. 1893. **F** Ch. of Our Sav. Lebanon Springs, N. Y. 1874-85; St. Mark's, Newport, Vt. 1885-87; R. St. Mark's Ch. Mystic, Conn. 1887-93. Author: *History of the P. E. Church in Berkshire* (1885); *History of St. Peter's Church in the City of Albany* (1900); *Memoir Bishop Jarvis*, in *Jarvis Centenary Volume* (1898).

**HOOPER, William Berrian**, Seaford, N. Y.—**d** 1872, Bp. Littlejohn, **p** 1873. Non-Par. Dio. L. I.

**HOOPES, Wilford L.**, 72 Sparks Street, Cambridge, Mass.—Un. Pa. B. S. 1884; Harv. B. A. 1891; Epis. Theo. Sch. Camb. B. D. 1894. **d** 1894, **p** 1895, Bp. Lawrence. **F** Asst. Emman. Boston, Mass. 1894-98; R. Calv. Providence, R. I. 1898-1902.

**HOPE, Robert**, Portland, Ore.—Univ. Pa. Ph. D. 1897; Morris Brown Coll. Atlanta, Ga. D. D. 1898; G. T. S. 1897. **d** 1897, Bp. Whittaker, **p** 1898, Bp. Talbot. All Ss. Portland, Ore. 1904. **F** St. Sav. Claremont, S. Africa, 1897-98; Trin. Ch. Steeltown, 1898-99; St. John's Ch. Cape Mount, W. Africa, 1899-1900; St. John's, Huntington, 1900-01; St. Lawrence, Osceola, Pa. 1901-02; St. Mary, Charleroi, Pa. 18902-04.

**\*HOPKINS, John Henry**, 348 Ashland Boulevard, Chicago, Ill.—Un. Vt. B. A. 1883; G. T. S. B. D. 1890. **d** 1890, Bp. Bissell, **p** 1891, Bp. Potter. R. Ch. of the Epiph. Chicago. **F** Asst. Calvary Chap. N. Y. City, 1890-91; Asst. St. Jas. Ch. Chicago, Ill. 1891-93; R. Atchison, Kan. 1893-95; R. Ch. Ch. St. Joseph, Mo. 1895-99.

**HOPKINS, Lucius D.**, 1702 N. 26th Street, Omaha, Neb.—Rip. B. A. 1882, M. A. 1889; G. T. S., S. T. B. 1887. **d** 1885, **p** 1886, Bp. Brown. R. St. John's, Omaha, Neb. **F** St. Mark's, Oconto, Wis. 1886-94; Gr. Ch. Sheboygan, Wis. 1894-1901; R. St. Mark's, Waupaca, Wis. 1901. Sec. Dio. 15 and Sec. Standing Com. 12 years.

**HOPKINS, William Cyprian**, 402 Rockingham Street, Toledo, O.—Un. Vt. B. A. 1855, B. A. 1858; Nor. Un. D. D. 1891. **d** 1856, **p** 1858, Bp. Hopkins. St. Andr. and St. Luke, Toledo, O. 1904. **F** Asst. St. Paul's, Burlington, Vt. 1856-57; Asso. St. Luke's, St. Albans, Vt. 1857; In C. Calvary Ch. Underhill, Vt. 1857; R. St. Mary's, Northfield, Vt. 1858; Chap. 7th Regt. Vt. Vol. 1861; R. Calvary, New Orleans, La. 1864; R. Ch. Ch. St. Joseph, Mo. 1866; Tr. Ch. Hannibal, Mo. 1867; Tr. Aurora, Ill. 1871; R. Emman. Ch. Champaign, Ill. 1879; Grace, Toledo, 1882-94; Adams Street, Miss. Toledo, O. 1894-97; R. St. Paul's, Toledo, O. 1897-1902.

**HOPSON, George Bailey**, Annandale, N. Y.—Tr. B. A. 1857, M. A. 1860; St. S. D. D. 1886, D. C. L. 1903. **d** 1863, **p** 1864, Bp. Potter. Prof. Lat. Lang. and Lit. St. Stephen's Col. Annandale, Dio. N. Y. 1863. Author, *Fasting Communion* (1886); *Beneficiary Education* (1889).

**HORD, Arnold Harris**, 244 High Street, Germantown, Philadelphia, Pa.—Columbian Univ. B. A. 1888. Phil. Div. Sch. 1891. **d** 1891, **p** 1892, Bp. Whitaker. R. St. Mich. Germantown, Phila. Pa. 1901. **F** Asst. Ch. Ch. Germantown, Pa. 1891-92; S. Asst. St. Jas. Ch. Philadelphia, Pa. 1892-94; R. Emman. Ch. Holmesburg, Pa. 1894-1901.

**HORNER, Rt. Rev. Junius Moore**, Asheville, N. C.—Jns. Hopk. B. A. 1885; G. T. S., B. D. 1892; Univ. So. D. D. 1899. **d** 1890, **p** 1891, Bp. Lyman. Bishop of Asheville, 1898. Cons. Bpp. Cheshire, Watson, Capers, Gibson. **F** Assoc. Princ. and Instr. in Horner School, Oxford, N. C.

**HORSFALL, William**, Marshfield, Ore.—**d** 1879, Bp. Vail, **p** 1881. R. of Emman. Ch. Marshfield, Ore.

**HORSFIELD, Frederick Henry Townsend**, Goldsboro, N. C.—St. S. B. A. 1873, M. A. 1876; G. T. S. 1876. **d** 1876, **p** 1876, Bp. H. Potter. St. Steph. Ch. Goldsboro, N. C. 1902. **F** Ch. Ch. Suffern, N. Y. 1876-78; Ch. Ch. Hyde Park, Mass. 1878-80; St. Luke's Ch. Cambridge, N. Y. 1880-1900; R. St. Jas. Wilmington, N. C. 1900-1902.

**HORTON, Henry Pomeroy**, Columbia, Mo.—O. S. U. Ph. B., G. T. S. **d** 1896, Bp.

Littlejohn, p 1897, Bp. Davies. R. Calv. Ch. Columbia, Mo. F Asst. St. Andrew's, Ann Arbor, Mich. 1896.

\***HORTON, John Coleman**, *Monticello, Fla.*—Univ. Ala. B. A. 1890, M. A. 1891; G. T. S. 1895. d 1898, p 1899, Bp. Wilmer. R. Ch. Ch. Monticello, Fla. F R. Trin. Ch. Bessemer, Ala.

**HOSKIN, R. Heber**, *Eureka Springs, Ark.*—d 1885, p 1886, Bp. Harris.

**HOSKINS, Edward Carlton**, *Spencer, N. Y.*—Syr. Ph. B. 1877, Ph. M. 1880. d 1887, p 1888, Bp. Potter. F N. Y. City Miss. 1887; Chap. Homeopathic Hospital, 1888; Miss. Middleville and Fairfield, N. Y. Dio. Al. 1891; Mechanicsville and Stillwater, N. Y. 1892; Canajoharie and Fort Plain, N. Y. 1893; R. St. Paul's Ch. Georgetown, Del. 1895-96.

**HOSKINS, Francis David**, *33 Capitol Avenue, Hartford, Conn.*—Un. Pa. M. A.; Theo. Sem. Va. d 1861, Bp. Bowman, p 1862, Bp. Stevens. Cor. Sec. S. I. M. 1895. F St. John's, Lancaster, Pa. 1861; Ch. Ch. Towanda, Pa. 1866-69; Grace, Elmira, N. Y. 1869-82; Trin. Swedesboro, N. J. 1882-84; Warden Sea. Div. Sch. Minn. 1884-88.

**HOSKINS, Leighton**, *4504 Chester Avenue, Philadelphia, Pa.*—d 1890, p 1891, Bp. Potter. Non-Par. Dio. Pa.

**HOSTER, George P.**, *Centralia, Ill.*—E. W. D. D. R. St. John's, Centralia, Ill.

**HOTCHKIN, Samuel Fitch**, *Bustleton, Philadelphia, Pa.*—d 1860, Bp. Carlton Chase, p 1861, Bp. Alf. Lee. R. St. Luke the Belov. Phys. Bustleton, Phila. Pa. F Asst. then R. Ch. Asc. Claymont, and Gr. and Calv. Chs. Brandywine, Hundred, Del.; R. Trin. Ch. Red Bank, N. J. and St. John's Chap. Little Silver, N. J. Author: *Rural Pennsylvania; Dark Care Lightened; A Splendid Inheritance; The Unseen Christ; Penn's Greene County Towns; Mornings of the Bible.*

**HOUGHTON, Edward C.**, *Dorchester, Oxfordshire, England.*—d 1869, p 1870, Bp. Potter.

\***HOUGHTON, George Clarke**, *1 E. 29th Street, New York City.*—St. S. B. A. 1867; M. A. 1870; B. D. 1894; D. D. 1895. d 1870, p 1871, Bp. Potter. R. Ch. of the Transfig. N. Y. City, 1897. F Asst. Trin. Par. N. Y. 1870-79; R. Trin. Ch. Hoboken, N. J. with R. of St. John's, West Hoboken, and Gr. Town of Union, N. J. and Transfig. Pine Hill in the Catskills, 1879-97; Vic. Ch. of the Transfig. N. Y. City, 1897 (May); R. of same 1897 (Nov.).

**HOUGHTON, John Henry**, *1160 Lincoln Avenue, Denver, Col.*—St. S. B. A. 1869, M. A. 1874. d 1872, p 1874, Bp. Doane. R. St. Mark's, Denver, Dio. Col. 1892. F St. Paul's, Salem, N. Y. 1874-92; Head Master, Rexleigh Sch. Salem, N. Y. 1882-92.

\***HOULGATE, Isaac**, *2323 N. Fremont Avenue, Minneapolis, Minn.*—Sea. 1890. d 1890, p 1891, Bp. Worthington. Supply work, Dio. Minn. 1903. F St. Luke's, Wymore and

St. Aug. Dewitt, Neb. 1890-91; Asst. Ho. Trin. and P. in C. St. Andr. Lincoln, Neb. 1890-92; R. Ch. Ch. Lexington, Mo. 1892-93; P. in C. St. Pet. La Crosse, Wis. 1893-96, and R. St. Paul's, Onalaska, Wis. 1893-94; Asst. Geth. Minn. 1896-1901, and P. in C. Ho. Innoc. Minneapolis, 1897-1903.

**HOUSER, Norton T.**, *Blossburg, Pa.*—Dick. Ph. B. 1894, M. A. 1897; G. T. S., B. D. 1901. d 1900, p 1900, Bp. Talbot. R. Blossburg and Arnot, Pa. 1900.

**HOVEY, Henry Emerson**, *Portsmouth, N. H.*—Tr. B. A. 1866, M. A. 1869. d 1869, Bp. Williams, p 1870, Bp. Littlejohn. R. St. John's, Portsmouth, N. H. 1883. F R. St. John's, Fort Hamilton, N. Y. 1870-73; St. Barnabas, Brooklyn, N. Y. 1873-83.

**HOWARD, Arthur Bascom**, *224 Waverly Place, N. Y. City.*—d 1886, Bp. Bedell, p 1887, Bp. Brewer. R. St. John the Evang. N. Y. City. F Dio. Miss.; Dio. S. Ohio.

**HOWARD, A. M. F., Jr.**, *Syracuse, N. Y.*

**HOWARD, David**, *Salisbury, Md.*—d 1876, Bp. Scarborough, p —. F R. St. Paul's, Trappe, Md.

**HOWARD, David William**, *Wheeling, W. Va.*—Sea. 1889; Kan. Theo. Sem. B. D. 1890. d 1890, p 1892, Bp. Thomas. R. St. Matt. Wheeling, W. Va. 1900. F Min. in C. Trin. Arkansas City, Kan. 1890-92; R. St. Paul's, Kansas City, Kan. 1892-96; Asst. Gr. Kansas City, Mo. 1896-97; Asst. St. Paul's, Chicago, Ill. 1897-99.

**HOWARD, Frederick Kendall**, *Olympia, Wash.*—Gr. B. A. 1888, M. A. 1891; W. Theo. Sem. 1891. d 1891, p 1891, Bp. Perry. R. St. John's, Olympia, Wash. F Creston, Ia. 1891-93; Buffalo, N. Y. 1893-96; Jarvis Hall, Denver, Col. 1896; Moline, Ill. 1897; St. Andr. Cripple Creek, Col. 1897; R. Redeem. Superior, Wis.

**HOWARD, William Aylesworth**, *Algoma, Can.*—T. C. T. B. A. 1896, M. A. 1897, L. Th. 1898. d 1898, p 1899, Bp. Nicholson. R. Port Carling, Ont. Canada, 1902. F R. of Star Prairie, Wis.

**HOWARD, Walter Simon**, *Plymouth, Ind.*—Roch. B. A. 1891; G. T. S. 1896. d 1895, p 1896, Bp. McLaren. R. St. Thom. Plymouth, Ind. 1902. F Ch. of the Aton. Chicago, 1896; The Assoc. Miss. Omaha, Neb. 1896-99; Head of Miss. 1898-99; Dean of Trin. Cath. Mich. City, 1899-1902. Author: *Faith and Worship, Manual of Devotion* (1902); *Ed. Pulpit of the Cross*, 1898 and 1899.

**HOWDEN, Frederick Bingham**, *3238 O Street, Washington, D. C.*—G. T. S. 1894; Univ. Tor. B. A. 1891, M. A. 1893. d 1894, p 1894, Bp. H. C. Potter. R. St. John's, Georgetown Par. Washington, D. C. 1902. F Asst. St. John's Ch. Detroit, Mich.; Asst. Calv. Ch. N. Y. City, 1895-97; R. Emman. Cumberland, 1897-1902; Archd. of Cumberland, 1900-02.

**HOWE, Reginald Heber**, *Longwood, Boston, Mass.*—Br. A. B. 1866, M. A. 1869, D. D. 1894; Phil Div. Sch. d 1869, Bp. Lee. p 1870.

- Bp. Clark. R. Ch. of Our Sav. Longwood, Dio. Mass. 1877. Exam. Chap. F Asst. St. Luke's, Phila. Pa. 1868-69; Gr. Providence, R. I. 1869-70; R. Trin. Milford, Mass. 1870-72; Ch. Ch. Quincy, Mass. 1872-77. Author, *The Creed and the Year* (1887); *Quadragesima* (1895); *The Call to Confirmation* (1893); *The Call of the Master* (1904).
- HOWELL, Alleyne Carleton**, 49 *W. 20th Street, N. Y. City*.—St. S. B. A. 1901 (Primus of Cl.), M. A. 1904. d 1904, Bp. Whitaker. Asst. Ch. Ho. Com. N. Y. City.
- HOWELL, George E.**, *Eastover, S. C.*—d 1886, Bp. Whittle. R. St. Thom. Eastover, S. C. F St. Mary's, Mecklenburg Co. Va. 1886-93; Peak Station, S. C. 1893-96; M. Lexington Co. S. C. 1897; R. St. Luke's, Columbia, S. C.
- HOWELL, John Alleyne**, *Golden, Colo.*—Otter. B. A. 1892. d 1895, p 1896, Bp. Vincent. R. Calv. Golden, Col. 1903. F Lebanon, O. and Middletown, O. 1895-97; St. John's, Cincinnati, O. 1897-98; R. St. Mark's, Erie, Pa.
- HOWELL, Louis Bennington**, *Boonton, N. J.*—Dick. B. A. 1897, M. A. 1900. d 1900, p 1902, Bp. Scarborough. R. St. John's, Boonton, N. J. 1902. F C. Trin. Princeton, N. J. 1902; M. Assoc. Miss. Trenton, N. J. 1900-02.
- HOWELL, Richard L.**, 826 *Connecticut Avenue, Washington, D. C.*—Univ. Va. 1877; Phil. Div. Sch. 1882. d 1882, p 1883, Bp. Whitaker. Chap. Soc. of the Cincinnati, N. J. F R. Gr. Ch. and Chapls. Gr. Ch. Sandusky, O. 1887-91; Hon. Can. and Exam. Chap. O. 1891.
- HOWELLS, C. A.**, *Pearl River, N. Y.*—F Asst. Pottsville, Dio. C. Pa.
- HOWES, Reuben Wing**, 17 *E. 11th Street, N. Y. City*.—Col. B. A. 1861, M. A. 1862; Rac. S. T. D. 1897. d 1864, p 1865, Bp. H. Potter. Non-Par. Dio. N. Y. F R. All SS. Briar Cliff, N. Y. 1864-65; R. Trin. Ch. Hoboken, N. J. 1866-74.
- HOWITT, Henry**, *Mill Valley, Cal.*—d 1865, p 1868, Bp. of Adelaide. P. Ch. of Our Sav. Mill Valley, 1892. F Dio. of Adelaide, 1865-87; Asst. St. John's, San Francisco, 1887-92.
- HOYT, George F. Gladding**, *Lima, O.*—Sea. B. D. 1891. d 1891, Bp. Whipple, p 1892, Bp. Gilbert. R. Ch. Ch. Lima, Dio. O. 1898. F Ch. Ch. Crookston, Minn. 1891-93; C. St. Paul's, Flathush, and Vic. Ch. of the Ho. Apos. Brooklyn, 1893-98.
- HOYT, Henry A. F.**, *Cynwyd, Pa.*—d 1878, Bp. Lee, p 1881, Bp. Stevens. F R. St. John's, Lower Merion, Pa.
- HOYT, Samuel Roosevelt Johnson**, *Harlan, Ia.*—Gr. B. A. 1865, M. A. 1867, B. D. 1868, S. T. D. 1889. d 1868, p 1869, Bp. H. W. Lee. R. St. Paul's, Harlan, 1904. F Miss. to China, 1869-77; R. St. Andr. Waverly, Ia. 1877-91; Miss. to China, 1878-80 (with leave of absence from parish); Archdn. of Davenport, 1891-1902; Elected Bp. of China, 1892; Declnd.
- Chapl. 50th Ia. Reg. Spanish-Amer. War, 1898. Chapl. St. Kath. Hall and R. Ch. Ch. Davenport, 1902-04. Sec. Dio. Ia. 1901. Author, *Hale Memorial Sermon; Confucianism in its Relation to Christianity.*
- HSIA, Ching Pang**, *Wuchang, China.*
- HU, Ch'i Hsuin**, *Wuchang, China.*—St. John's Coll. d 1893, p 1901, Bp. Graves. Ch. of the Nativ. Wuchang, 1901. F Hd. Mast. of Boone Sch.; Asst. Ch. of Nativ. 1893.
- HU, Tsz K'uen**, *Kinkiang, China.*—Boone Sch. d 1896, Bp. Graves. Kinkiang, 1901. F Chiaowei, 1898-1901.
- HUBARD, Edmund W.**, *Salem, Va.*—Va. Theo. Sem. d 1868, Bp. Johns, p 1869. R. Salem Par. Dio. S. Va. 1890. F Botetourt Par.; Russel and Hanover Pars.
- HUBBARD, Henry E.**, *Waterloo, N. Y.*—St. Andr. Div. Sch. Syr. 1897. d 1895, p 1897, Bp. Huntington. R. St. Paul's, Waterloo, N. Y. 1903. F Miss. St. John's, Chenango Forks, N. Y. 1894; R. Zion, Greene, N. Y. 1897-1903. Author, *Annals Zion Church, Greene, N. Y.* (1901).
- \*HUBBARD, William Francis**, 1007 *S. Union Avenue, Los Angeles, Cal.*—Tr. B. A. 1872, M. A. 1875. d 1874, p 1877, Bp. Huntington. Chapl. U. S. A. Retrd. 1898. F Asst. Mast. St. John's Sch. Manlius, 1873-80; Gr. Ch. Earlville, 1879-81; Calv. Ch. Syracuse, 1881-85; Constableville, N. Y. 1885-86; Harpursville, N. Y. 1886-87; Apptd. Post Chapl. U. S. A. 1887.
- HUBBARD, Warren Calhoun**, 144 *Halsey Street, Brooklyn, N. Y.*—Syr. 1871. d 1873, p 1874, Bp. Huntington. F Asst. Seneca Falls, N. Y. 1873-76; R. St. Paul's, Brooklyn, N. Y. 1877; R. Trin. Rochester, N. Y.
- HUBBELL, Johnson**, *Bristol, Pa.*—d 1889, p 1891, Bp. Whitaker.
- HUBBS, John Brewster**, *Geneva, N. Y.*—Un. B. A. 1877; G. T. S. B. D. 1880; Frank. D. D. 1897; Chic. L. Sch. D. C. L. d 1880, p 1881, Bp. Doane. R. St. Pet. Geneva, Dio. W. N. Y. 1897. F St. Jas. Oneonta, N. Y. 1880-81; St. Aug. Iliou, N. Y. 1881-82; St. Paul's, Albany, N. Y. 1882-84; St. John's, Johnstown, 1884-90; Gr. Grand Rapids, Mich. 1890-97. Dep. Gen. Con. 1895; Mem. Stand. Com. West. Mich. 1896; Dep. Fed. Council; Lect. on Christ. Evid. and Ethics in the DeLancy Div. Sch.
- HUBER, Francis C.**, *Troy, N. Y.*—d 1902, Bp. Talbot. Dio. C. Pa.
- HUCKEL, William**, 41 *South Street, N. Y. City.*—Univ. Pa. 1849; A. M. 1852; Theo. Sem. Va. 1851. d 1851, Bp. Meade, p 1853, Bp. A. Potter. Non-Par. F Ch. of the Evang. Phila. 1852-55; Asst. Min. St. Ann's, Brooklyn, N. Y. 1855-57; St. Ann's Morrisania, N. Y. City, 1857-81.
- HUDGEKILL, Robert William**, *Abroad.*—K. C. W. L. Th. 1887. d 1886, p 1887, N. S. F. Traveling Miss. in R. D. of Amherst. N. S. 1886-87; R. of H. Trin. Stewiacke, N. S. 1887-89; Derby, N. S. 1889-91; St. Jude, St. John,

New Bruns. 1891-94; Methuen, Mass. 1897; Lawrence, Mass.; Danvers, Mass.

**HUDGINS, Charles Buckner**, *Rome, Ga.*—Univ. So. d 1882, p 1883, Bp. Dudley. R. St. Peter's, Rome, Ga. 1887. F Asst. Ch. Ch. Lexington, and St. Paul's, Henderson, Ky. 1882-83; R. Ch. of the Nativ. Maysville, Ky. 1883-87. Author: A Novel *The Convert* (1902); Sermons.

**HUDSON, Harry**, *Tacoma, Wash.*—Berk. d 1893, Bp. Williams, p 1893, Bp. Neely. Ch. of the Ho. Com. Tacoma, Wash. 1901. F St. Thom. Ch. Winona, Me. 1893-98; St. John's Ch. Presque Isle, 1898-1901

**HUDSON, R.**, *N. Y. City.*

**HUDSON, Robert**, 523 *W. Onandago Street, Syracuse, N. Y.*—Tr. B. A. 1871, M. A. 1874; Un. Omaha, Ph. D. 1892. d 1873, Bp. Williams, p 1874, Bp. Huntington. Retr'd. F Ch. of the Good Shepherd, Binghamton, N. Y. 1873-74; Chap. U. S. N. 1874-91; Trin. Ch. Pittsburgh, Pa. 1891-92.

**HUDSON, Theodore Canfield**, 423 10th *Street, Fargo, N. D.*—Rac. B. A. 1873, M. A. 1885. d 1877, p 1877, Bp. Whipple. F Sauk Centre, Minn. 1877-80; Morris, Minn. 1880-83; Mankato, Minn. 1883-90; Fairmount, Minn. 1891-94; New Paynesville, 1895 to date.

**HUFF, Henri M. G.**, 1728 *Green Street, Philadelphia, Pa.*—d 1880, Bp. Stevens, p 1882, Bp. Lee. F Asst. Ch. of the Incar. Philadelphia, 1880-82; St. Mark's Ch. Johnstown, Pa. 1882-84; St. Andr. Bridgetown, 1884-87; St. Thom. Glassboro, N. J. 1887-93; Epiph. Philadelphia, 1893; Sec. Dio. Pa.

**HUGHES, Isaac Wayne**, 302 *Green Street, Fayetteville, N. C.*—Tr. B. A. Grk. Pr. Orat. 1891. d 1893, p 1894, Bp. Watson. St. John's Par. Fayetteville, N. C. Dio. E. C. 1894. F Chapel of the Cross, Aurora, and St. John's, Durham's Creek, 1893-94, Denison, Tex. 1894.

**HUGHES, Nicholas Collin**, *Chocowinity, N. C.*—Tr.; Univ. So.; Univ. Va. d 1881, Bp. Lyman, p 1894, Bp. Watson. Principal of Trinity Sch. Chocowinity, N. C. Dio. E. C. 1893. R. Trin. Par. Beaufort Co. F Vice Prin. Chocowinity Tr. Sch. N. C. 1880-93. Miss. wrk. in various parts of N. C.

**HUGHES Stanley C.**, *Altoona, Pa.*—d 1904, Bp. Talbot. Asst. St. Luke's, Altoona, Pa. 1904.

**HUGHES, Thomas Patrick**, 15 *Rugby Street, Brooklyn, N. Y.*—Abp. Cant. B. D. 1876, D. D. 1886; Annap. Md. LL. D. 1897. d 1864, Bp. of London, p 1867, Bp. of Calcutta. Nonpar. New York. F Asst. St. Silas Islington, England, 1865; Miss. and Chaplain Peshawur, India, 1866-85; R. St. Saviour's, Lebanon Springs, N. Y. 1885-88; Asst. All Soul's, N. Y. City, 1888-89; R. Ho. Sepul. Ch. 1889-1902. Author: *Notes on Mohammedanism* (1875); *The Poems of Abdur Rahman* (1876); *Government Text-Book in the Pushto Lang; A Dictionary of Islam* (1885); *American Ancestry* (1886); *Ruhainah, The Maid of Herat; The*

*Stage from a Clergyman's Standpoint* (1896); *The Religious Play* (1904).

**HUGHES, William Mortimer**, *Morristown, N. J.*—Ber. Univ. Ger. 1872, Ho. B.A. 1871, M.A. 1874, S.T.D. 1887, G.T.S. 1875. d 1874, p 1876, Bp. Cox. R. Ch. of the Redeemer, Morristown, N. J. Dio. New. 1887. F R. St. John's, Buffalo, N. Y. 1875-83; Chap. and Instr. Mental and Moral Philosophy. Ho. 1883-87. Asso. Ed. *Churchman*, 1887-88; Cor. Sec. Ch. Univ. Bd. of Rgts. 1892; Del. Gen. Conv. New. 1901.

\***HUGHSON, Shirley Carter**, *West Park, N. Y.*—G. T. S.; S. Car. Col.; Jns. Hopkins Univ. 1893. d 1896, Bp. Capers, p 1897, Bp. Whitaker. M. Priest of the Order of the Ho. Cross, West Park, N. Y. F St. Mary's Miss. for Colored People, St. Mark's Par. Philadelphia, Pa. Author of *The Passion of the King*, daily meditations for Lent. (Young Churchman Co.)

\***HUGHSON, Walter**, *Morganton, N. C.*—d 1885, Bp. Starkey, p 1897, Bp. Davies. R. Gr. Morganton, and P. in C. the Assoc. Miss. and Archd. of Dist. Asheville. F Asst. Calv. N. Y. City, 1895-97; In C. Trin. Ch. Detroit, Mich. 1897.

**HUHN, John E.**, *Council City, Alaska.*—d 1902, Bp. Peterkin, p 1903, Bp. Rowe.

**HUIGINN, Eugene Joseph Vincent**, *Beverly, Mass.*—R. of St. Peter's, Beverly, and St. John's, Beverly Farms, Mass.

\***HULL, Albert Steel**, 1030 *Forest Avenue, N. Y. City.*—G. T. S. 1870; Tr. B. A. 1866, M. A. 1869. d 1870, p 1871, Bp. Potter. R. Trin. Morrisiana, N. Y. 1871.

**HULL, William E.**, *Mt. Vernon, O.*—Wittenberg, M. A. 1887; Hartwick Theo. Sem. 1886. d 1898, p 1899, Bp. Leonard (O.) R. St. Paul's, Mt. Vernon, O. 1899. F M. Bucyrus and Upper Sandusky, O. 1898-99.

**HULLIHEN, Walter Q.**, *Staunton, Va.*—Theo. Sem. Va. 1867. d 1867, Bp. Johns, p 1868, Bp. Whittle. R. of Trin. Ch. Staunton, Va.

**HULME, James**, *Trinity Church, Gough and Bush Streets, San Francisco, Cal.*—Glos. Theo. Coll. d 1878, p 1879, Bp. of Gloucester. Asst. Trin. San Francisco, 1904. F Mariners' Chapel, Gloucester, Eng. 1878-80; In C. Woodside, Forest of Dean, Eng. 1880-84; R. St. Clement's, El Paso, Tex. 1885; Ch. Ch. Eureka, N. Cal. 1888; Cloverdale, N. Cal. 1890-95; St. Andr. Oakland, Cal. 1895-1902; Asso. R. St. Paul's, Oakland, 1902-1904.

**HULSE, Hiram Richard**, 101 *Lawrence Street, N. Y. City.*—Phil. Div. Sch. B. D. 1903. d 1896, p 1896, Bp. Potter. R. St. Mary's Ch. New York C. 1899. F Vic. Pro. Cath. Same city, 1896-98; Exam. Chap. Dio. N. Y.; Sec. Amer. Ch. Miss. Soc.

**HUMES, Edwin James**, 3825 *Kensington Avenue, Philadelphia, Pa.*—Phil. Div. Sch. 1878. d 1878, p 1879, Bp. Jagg. R. St. Paul's Ch. Philadelphia, Dio. Pa. 1895. F Ch. of the Good Shepherd, Columbus, O. 1878-79; Ch. Ch.

Eddington, Pa. 1879-89; St. Peter's Ch. Hazleton, Pa. 1889-95.

**HUMPHREY, Frederic**, *Havre de Grace, Md.*—d 1862, Bp. H. W. Lee, p 1863. R. of St. John's Ch. Havre de Grace, Md.

**HUMPHREY, W. D.**, *Roxbury, Conn.*—R. Ch. Ch. Roxbury, Conn.

**HUMPHREYS, Frank Landon**, *Morristown, N. J.*—St. S. M. A. 1883; Ho. S. T. D. 1896; Mus. Doc. 1890. d 1879, Bp. Ho. Potter, p 1883, Bp. Starkey. Can. Cath. St. John the Divine, N. Y. City, 1900. F Asst. Ch. of Heavenly Rest, N. Y. City, 1879-81; R. Short Hills, N. J. 1883-1885; Precentor and in C. Cath. Garden City, L. I. 1886-91. Author, *Evolution of Church Music; Meditations on Mystery of Passion; Carols.*

**HUMPHREYS, Otto F.**, *Newark, N. J.*—Epis. Theo. Sch. Camb. B. D. 1893. d 1893, Bp. Randolph, p 1894, Bp. Nicholson. F Asst. St. Mark's and St. Paul's Ch. Milwaukee, Wis. Dio. Mil. 1893.

**HUMPHRIES, Romilly Francis**, *South Norwalk, Conn.*—Tr. B. A. 1892, M. A. 1895. d 1894, p 1894, Bp. Potter. R. Trin. Ch. So. Norwalk, Conn. 1900. F St. Simon's, Concord, and Grace Chap. Garrison, S. I. N. Y. 1894-95; R. St. Paul's, Morrisania, N. Y. City, 1895-1900.

**HUNT, Arthur Prince**, *Chelsea Square, N. Y. City.*—Amherst, B. D. 1897; G. T. S., B. D. 1901. d 1900, p 1901, Bp. Doane. Can. of All SS. Cath. Albany, N. Y. 1901. Author: *Stories from the Life of Jesus Christ on the Words of the Bible* (1901); *Second Series* (1902).

**HUNT, George A.**, *Radnor, Pa.*—d 1890. Bp. M. A. DeW. Howe. p 1890, Bp. Whitaker. R. St. Mark, Radnor, Pa. F R. of Ch. Ch. Eddington, Pa.

**HUNT, George Henry**, *3214 N. Taylor Avenue, St. Louis, Mo.*—d 1860, Bp. Otey, p 1864, Bp. Green. Non-Par. Dio. Mo. F Miss. Pulaski, Tenn. 1860; St. John's, Jacksonville, Ala. 1863; Grace Ch. Canton, Miss. 1864; Pulaski, Tenn. 1865-69; R. Ch. Ch. Tuscaloosa, Ala. 1869-82; St. Paul's, Newport, Ark. 1884; Trin. Ch. St. Charles, Mo. and Miss. Ferguson, Mo. 1885-90; St. Jas. St. Louis, Mo. 1890-93.

**HUNT, Mathew Irving**, *Islip, N. Y.*—d 1897, Bp. Huntington, p —. In C. Mark's Ch. Islip, N. Y. Dio. L. I. 1897. F Trin. Ch. Canastota, N. Y. 1897.

**HUNTE, Edward**, *Crosierville, Africa.*—d 1878, Bp. Penick, p 1886, Bp. Ferguson.

**HUNTER, Aaron Burtis**, *Raleigh, N. C.*—Am. B. A. 1876. d 1881, p 1882, Bp. Stevens. Principal St. Augustine's Sch. Raleigh Dio. N. C. 1891. F Asst. St. Luke's, Germantown, O. 1881-82; R. St. Mary's, Hillsboro, O. 1882-84; In C. St. Andrew's, Manitow, Colo. 1885; R. Emman. Ch. Denver, Colo. 1885-86; Chap. Wolfe Hall, Denver, Colo. 1885-87; Vice Prin. St. Augustine's Sch. Raleigh, N. C. 1888-91.

**\*HUNTER, Edwin Gustavus**, *Talladega, Ala.*—Sea. B. D. 1876. d 1876, p 1877, Bp. Whipple. R. Talladega, Ala. 1901. F Redwood Falls, Minn. 1876-78; Janesville, Waterville, and Elysian, Minn. 1878-83. Canneton, Ind. 1887; Ho. Innoc. Indianapolis, 1887-98; St. John's, Louisville, Ky. 1898-1901. Author: *Chart Illustrating the Divine Dispensation and Ecc. Hist.; Questions on The Episcopal Church; Practical Questions on Church Catechism; The Church in the Reformation.*

**HUNTER, Edwin Wallace**, *1252 Esplanade Avenue, New Orleans, La.*—d 1883, p 1884, Bp. Galleher. R. St. Anne's Ch. New Orleans, Dio. La. 1889. Author: *Church Facts; Sermons, Life as an Art; The Oxford Movement; The American Catholic Church; Christian Symbolism; Important Items; Church Endowment Essays*, etc., etc.

**HUNTING, George Coolidge**, *Salt Lake City, Utah.*—Theo. Sem. Va. 1890. d 1894, p 1897, Bp. Leonard (S. L.) Supt. and Chap. St. Mark's Hosp. Salt Lake City, Utah, 1902. F Virginia City, Nev. 1894-98; Gen'l M. Nev. and Utah, 1898-99; Evanston, Wyo. 1899-1902.

**\*HUNTINGTON, David C.**, *206 W. Beard Avenue, Syracuse, N. Y.*—Ho. B. L. 1895, B. A. 1896, M. A. 1899. d 1899, p 1901, Bp. Walker. R. All SS. Ch. Syracuse, N. Y. 1902. F Min. in C. Trin. Ch. Canaseraga, N. Y. 1899-1900; C. St. Thom. Brooklyn, N. Y. 1900-02.

**HUNTINGTON, Daniel Trumbull**, *Ichang, China.*—Ya. B. A. 1892. d 1895, Bp. Williams, p 1896, Bp. Graves, of Shanghai. Miss. Ichang, China, 1900. F Hankow, China, 1895-1902.

**\*HUNTINGTON, George**, *Buffalo, N. Y.*—d 1902, p 1904, Bp. Walker. Asst. St. Paul's, Buffalo, N. Y. 1905. F R. St. Jas. Hammondsport, N. Y.

**HUNTINGTON, James Otis Sargent**, *Holy Cross House, West Park, N. Y.*—Harv. B. A. 1875. d 1878, p 1880, Bp. Huntington. Superior O. H. C. F In C. Calvary Ch. Syracuse, N. Y. 1879-81; Holy Cross Miss. N. Y. City, 1881-89. Sup. O. H. C. 1884-88, 1900-1905.

**HUNTINGTON, John T.**, *Hartford, Conn.*—Tr. B. A. 1850, M. A. 1853. d 1853, Bp. Brownell, p 1854, Bp. Potter. R. St. Jas. Ch. Hartford, Conn. 1878. F St. John's, New Haven, Conn. 1856-64; Prof. Greek Tr. Coll. 1864-78.

**HUNTINGTON, R. E. G.**, *Rawlins, Wyo.*—Camb. B. D. d 1874, Bp. Robertson, p 1877, Bp. Robertson. Rawlins, Wyo. F R. of the Ch. of the Heavenly Rest, Saratoga, Dio. Wyo.

**HUNTINGTON, William Reed**, *804 Broadway, N. Y. City.*—Harv. 1850; Harv. Ya. and Pr. D. D.; Col. S. T. D.; Univ. So. D. C. L.; Ho. L. H. D.; Un. LL. D. 1903. d 1861, p 1862, Bp. Eastburn. R. Grace Ch. N. Y. City, 1883. F Asst. Emman. Ch. Boston, Mass. 1861-62; R. All SS. Worcester, Mass. 1862-83. Author: *The Church Idea; The Causes of the Soul; Conditional Immortality; The Peace of the Church; Short History of the Book of*

*Common Prayer; Theology's Eminent Domain; Sonnets and a Dream; A National Church; Psyche, A Study of the Soul; The Spiritual House; Popular Misconceptions of the Episcopal Church; Four Key Words of Religion.*

**HURLBUT, George Wallace**, 1261 Seneca Street, Buffalo, N. Y.—Univ. Bos. 1899. **d** 1902, **p** 1904, Bp. Walker. Asst. St. Matt. Buffalo, N. Y. 1902.

**HUSKE, John**, Newburgh, N. Y.—R. St. Geo. Newburgh, N. Y.

**HUSKE, Kirkland**, Great Neck, L. I., N. Y.—Univ. N. C. 1884; Berk. Div. Sch. 1894. **d** 1894, **p** 1895, Bp. Williams. All SS. Great Neck, N. Y. 1896. **F** Trin. Ch. Collinsville, Conn. 1894-96.

**HUSTON, S. Arthur**, 136 E. Broad Street, Columbus, O.—Ken. B. A. 1900; Bex. 1903. **d** 1903, **p** 1904, Bp. Vincent. **P** in C. St. John's Chap.; M. of Trin. Columbus, O.

**HUTCHESON, James Theodore**, San Antonio, Tex.—Univ. So. D. D. 1893. **d** 1854, Bp. Meade, **p** 1855, Bp. Whittingham. Lewistown, Pa. 1854-55; Patapsco Female Institute, Md. 1855-56; New Iberia, La. 1857-59; Winsboro, S. C. 1859-64; Nassau, N. C. 1864; Shrewsbury, Md. 1867-69; Berlin, Md. 1869-71; Matagorda, Tex. 1872-74; Seguin, West Tex. 1874-76; Cleburne, North Tex. 1877-82; Uvalde, West Texas, 1883-85; San Antonio, Texas, since as Missionary and parts adjacent. Author: *A View of the Atonement*.

**HUTCHESON, Joseph**, Warren, R. I.—Am. B. A. 1885, M. A. 1888. Epis. Div. Sch. Camb. B. D. 1891. **d** 1892, **p** 1893, Bp. Clark. **F** Asst. St. John's Ch. Providence, R. I. 1892-96; R. Ch. of the Epiphany, N. Y. City, 1896.

**HUTCHINS, Charles L.**, Concord, Mass.—Wms. A. B. 1861, A. M. 1864, Tr. M. A. 1865; Gr. D. D. 1885; Univ. So. D. D. 1899. **d** 1865, **p** 1865, Bp. Chase. Sec. Gen'l Conv. from 1877 to 1904. **F** R. St. John's, Lowell, Mass. 1865-69; Asst. St. Paul's, Buffalo, N. Y. 1869-72; R. Gr. Ch. Medford, Mass. 1872-1890. Ed. *Parish Choir; Church Hymnal; Church Psalter; Chant and Service Book; Pointed Prayer Book; Annotations of the Hymnal* and other musical works.

**HUTCHINSON, Charles S.**, 4 Central Avenue, Chelsea, Mass.—G. T. S. 1896. **d** 1896, Bp. Lawrence, **p** 1897; Bp. Scarborough. R. St. Luke's Ch. Chelsea, Mass.

**HUTCHINSON, William Herbert**, Sharon, Conn.—Univ. Coll. Nott.; Berk. Div. Sch. **d** 1892, **p** 1893, Bp. Williams. R. Ch. Ch. Sharon, Conn. **F** Min. in C. and R. of North Guilford, and North Branford, 1892-93; R. St. Pet. Ch. Milford, Conn. 1893.

**HUTCHISON, Charles Edward**, 1900 Washington Street, Boston, Mass.—Harv. B. A. 1893; Epis. Theo. Sch. Camb. B. D. 1897. **d** 1897, Bp. Lawrence, **p** 1898, Bp. Potter. Vic. Asst. Ch. Boston, Mass. 1902. **F** Asst. Calv. N. Y. City, 1897-99; R. Gr. Avondale, Cincinnati, O. 1899-1902.

**HWA, Soz Chiu**, Kia Ding, China.

**HWANG, Ming Kao**, Hankow, China.

**HWANG, Sui Chiang**, Wuchang, China.

**HYDE, Henry Neal**, 214 Slocum Avenue, Syracuse, N. Y.—Ya. B. A. 1896; G. T. S. 1902. **d** 1902, **p** 1903, Bp. Huntington. R. Trin. Syracuse, N. Y. 1903.

**HYDE, Thomas Alexander**, 2722 E. 27th Street, Sheepshead Bay, N. Y.—Harv. B. A. 1881; Camb. B. D. 1884. **d** 1884, **p** 1885, Bp. Paddock. **F** St. Paul's, Gardner Mass. 1884-87; Ch. Westport, 1887-95. Author: *National System of Elocution and Oratory; How to Make the Clergy Better Speakers; Christ the Orator*.

**HYDE, William**, 330 Clinton Street, Brooklyn, N. Y.—Ken. 1864; Bexlev Hall 1867. **d** 1867, Bp. McIlvaine, **p** 1868, Bp. A. Potter.

**HYDE, William**, Weymouth, Mass.—Harv. B. A. 1881; Camb. B. D. 1884. **d** 1884, **p** 1885, Bp. Paddock. R. Trin. Ch. Weymouth, Mass. 1885. Author: *Natural System of Elocution and Oratory; The Functions of the Brain*.

**HYLAND, Peter E.**, 1416 Minor Avenue, Seattle, Wash.—Asst. St. Mark's Ch. Seattle, Wash.

**HYLAND, Thomas A.**, Astoria, Ore.—G. T. S. 1860. **d** 1860, Bp. H. Potter, **p** 1860, Bp. Scott. **F** R. St. George's Ch. Roseburg, Ore.; Trin. Ch. Folsom, Cal.; Grace Ch. Astoria, Ore.; Ch. of the Holy Comforter, N. Y. City.

**HYSLOP, John William**, Tiffin, Ohio.—St. S. B. A. 1887; G. T. S. 1890. **d** 1890, Bp. Leonard, **p** 1890, Bp. Wingfield. Trin. Ch. Tiffin, O. 1901. **F** Virginia City, Nev. 1890-92; Carson City, Nev. 1892-95; St. Pet. Ashtabula, O. 1895-1901.

**IDLEMAN, Lawrence McKendree**, Cheyenne, Wyo.—O. W. U. B. A. 1893; Bex. 1895. **d** 1898, **p** 1899, Bp. Vincent. Cheyenne, Wyo.

**ILSLEY, Francis Grenville**, West Farms Road, West Chester, N. Y. City.—Nash. 1900. **d** and **p** 1903, Bp. Nicholson. Asst. St. Pet. West Chester, N. Y. C. 1904. **F** Asst. St. Mark's, Phila. Pa. 1903-04.

**INGHAM, Howard M.**, Camden, Ark.—**d** 1892, **p** 1893, Bp. W. A. Leonard.

**INGHAM, J. C.**, Thayer, Mo.—Bex. 1903. **d** 1904, Bp. Tuttle. Ho. Trin. Thayer, Mo. 1904.

**INGLE, Edward H.**, Millwood, Va.—Univ. Va. **d** 1864, **p** 1867, Bp. Johns. R. Ch. Millwood, Va. 1903. **F** R. St. John's Ch. Roanoke, Va.; Emman. Ch. Athens, Ga.; St. Barth. Baltimore, Md.; Archd. of Baltimore.



**\*INGLE, Julian E.**, *Henderson, N. C.*—Univ. Va. 1861; G. T. S. 1864. **d** 1864, Bp. Ho. Potter, **p** 1865, Bp. Whittingham. Ho. Innoc. Henderson, N. C. 1879. **F** Asst. St. Paul's, Baltimore, Md. 1864-67; Chap. Ch. Ho. Baltimore, 1868-69; R. Ascen. Westminster, Md. 1871-75; Trin. Woodbridge, N. J. 1875-79.

**INGLE, Osborne**, *Frederick City, Md.*—Univ. Va.; Theo. Sem. Va. 1860; Phil. Div. Sch. 1863. **d** 1863, Bp. Alon. Potter, **p** 1864, Bp. Stevens. R. All SS. Par. Frederick, Md. 1866. **F** Asst. St. Pet. Baltimore, Md. 1863-64; R. Mem. Baltimore, Md. 1864-65.

**INGRAHAM, John Phillips Thurston**, *3437 Morgan Street, St. Louis, Mo.*—Nash. B. D. 1847; Rac. S. T. D. 1875. **d** 1847, **p** 1847, Bp. Kemper. R. Emer. Gr. Ch. St. Louis, Mo. 1881-1902. **F** Trin. Ch. Milwaukee, Wis. 1847-49; Asst. Ch. Ch. Nashville, Tenn. and Chap. Penitentiary, 1849-50; Miss. Dartford, Ripon, Berlin, Wis. 1850-52; St. Jas. Milwaukee, Wis. 1852-64; R. Ch. Ch. Indianapolis, Ind. 1864-68; St. John's, St. Louis, Mo. 1868-81. Author, *Why We Believe in the Bible* (1885); *Mother's Talks to Children*.

**INNES, Robert F.**, *Wynmwood, Pa.*—**d** 1871, Bp. Stevens, **p** 1872. **F** Chapl. Home of the Merciful Sav. Philadelphia.

**IRISH, George M.**, *Lancaster, N. Y.*—Ho. B. A. 1884; G. T. S. T. B. 1889. **d** 1888, **p** 1889, Bp. Doane. R. Trin. Ch. Lancaster, N. Y. **F** In C. St. Andr. Norwood, N. Y. 1888-89; R. Zion Ch. Colton, N. Y. 1889-1900.

**IRVINE, Edward Duncombe**, *Wellsburg, W. Va.*—Ken. B. A. 1868, M. A. 1871. **d** 1871, **p** 1872, Bp. Bedell. Wellsburg, W. Va. 1903-**F** Dio. O. 1871-75; Dio. S. O. 1875-77; Miles Grove, Pa. 1877-88; Emman. Hastings, Mich. 1888-92; Loc. Ten. Chadron, Neb. 1893-95; St. Mark's, Hastings, Neb. 1895-97; Trin. Carrollton, Ill. 1897-1903.

**ISRAEL, Rogers**, *St. Luke's Rectory, Scranton, Pa.*—Dick. B. A. 1881, M. A. 1884, D. D. 1900. **d** 1885, Bp. Bedell. **p** 1886, Bp. Whitehead. R. St. Luke's, Scranton, Pa. 1892. **F** Asst. Trin. Cath. Cleveland, O. 1884-85; R. Ch. Ch. Meadville, Pa. 1885-92.

**IVIE, Charles William**, *315 Hicks Street, Brooklyn, N. Y.*—St. S. B. A. 1880; Col. M. A. 1890. **d** 1883, Bp. Seymour. **p** 1885, Bp. Perry. **F** Shelter Island, N. Y. 1883; Emmetsburg, Ia. 1883-84; Monroe, Conn. 1884-86; Easthampton, Mass. 1886-88; Asst. Flushing, L. I. 1888-89; Gr. Ch. Brooklyn, N. Y. 1889-91; Waukesha, Wis. 1891-93; Gen. Miss. W. Mich. 1893-95.

**IVIE, Joseph Henry**, *Fishkill, N. Y.*—St. S. B. A. 1892; Phil. Div. Sch. 1894. **d** 1894, **p** 1896, Bp. Littlejohn. Trin. Ch. Fishkill, N. Y. 1897. **F** St. Jos. Ch. Queen's, L. I. 1894-97.

**IVIE, William George**, *65 Conselyea Street, Brooklyn, N. Y.*—St. S. B. A. 1886, M. A. 1889; G. T. S. **d** 1889, **p** 1890, Bp. H. C. Potter. R. Gr. Ch. Brooklyn (E. D.), N. Y. 1891. **F** Asst. All SS. Ch. Hoosac, N. Y. 1889-91.

**\*IZON, Alfred**, *Greenville, Pa.*—Univ. W. Va.; Nash. 1900. **d** 1903, **p** 1904, Bp. Whitehead. R. Greenville, Pa. 1904. **F** Asst. Trin. Newcastle, Pa. 1903-04.

**JACKSON, Charles Edward**, *143 E. 35th Street, New York City.*—Harv. B. A. 1902; Epis. Theo. Sch. Camb. B. D. 1904. **d** 1904, Bp. Lawrence. Asst. Ch. of the Epiph. N. Y. City, 1904.

**JACKSON, Godfrey Redfield**, *St. Simon's Mills, Ga.*—K. H. Wash. **d** 1897, Bp. Satterlee. Asst. Frederica Par. St. Simon's Island, Ga. 1897.

**JACKSON, James**, *Wuchang, China.*

**JACKSON, J. Frank**, *714 Lincoln Avenue, Saginaw, Mich.*—Rotheram Coll. Eng. 1885. **d** and **p** 1903, Bp. Davies. R. Calv. E. Saginaw, Mich.

**JACKSON, John Herbert**, *Bantam, Conn.*—**d** 1901, Bp. Brewster. R. St. Paul's, Bantam, Conn. **F** Min. in C. Ch. Ch. East Haven, Conn. 1901.

**JACKSON, James William**, *Allendale, N. J.*—St. S. B. A. 1899; G. T. S. 1902. **d** 1902, Bp. Mackay-Smith, **p** 1903, Bp. Whitaker. M. Allendale, N. J. 1902.

**JACKSON, Lewis H.**, *214 N. 12th Street, Philadelphia, Pa.*—**d** 1860, **p** 1864, Bp. Whittingham. Non-Par. Dio. Pa. **F** North Elk Par. Cecil Co. Md.; Ch. Ch. Milford, Del.; St. Andr. Yardley, Pa.

**JACKSON, Townend**, *68 St. Paul's Place, Brooklyn, N. Y.*—St. S. B. A. 1878; G. T. S. 1878; Un. D. D. 1904. **d** 1880, Bp. Huntington, **p** 1881. R. St. Paul's, Flatbush, Brooklyn, N. Y. 1889; Mem. Stand. Com. Dio. L. I. **F** Gr. Carthage, N. Y. 1880-82; St. Pet. Cazenovia, N. Y. 1882-87; All SS. Baltimore, Md. 1887-89.

**JACKSON, William F. B.**, *67 George Street, Providence, R. I.*—**d** 1860, Bp. H. Potter, **p** 1862, Bp. Kip. Asst. St. Steph. Providence, R. I.

**JACKSON, William Montgomery**, *86 Vanderhorst Street, Charleston, S. C.*—Livingst. Coll. Sals. N. C. D. D. 1902. **d** 1890, **p** 1893, Bp. Dudley. R. Calv. Ch. Charleston, 1902, and St. Andr. Charleston Co. 1904. **F** St. Andr. Ch. Lexington, Ky. 1890; Asst. St. Luke's Ch. Washington, D. C. 1890-93; St. Clem. Henderson, Ky. 1893-95; St. Mark's Ch. Wilmington, N. C. 1895-97; St. Jos. Fayetteville, N. C. 1897-1902; Epiph. Summerville, S. C. 1902-04.

**JACKSON, William Taylor**, *Emmetsburg, Ia.*—Westn. Ia. B. A. 1864, M. A. 1867; Ya. B. D. 1875; Mich. Univ. Ph. D. 1879. **d** 1893, **p** 1894, Bp. Perry. R. Trin. Ch. Emmetsburg, Ia. 1893. Author, *Seneca and Kant*.

**JACOB, William E.**, *Carlsbad, Cal.*—**d** 1877, Bp. Clarkson, **p** —. R. St. Pet. Ch. San Pedro, Cal. **F** R. Gr. Ch. Oceanside, Cal.

**JACOBS, Allen**, *South Portsmouth, R. I.*—Harv. B. A. 1898; Epis. Theo. Sch. Camb. B. D. 1901. **d** 1901, **p** 1902, Bp. Lawrence. R. St. Mary's, So. Portsmouth, R. I. 1903. **F** C. Cath. of Our. Mer. Sav. Fairbank, Minn. 1901; Asst. St. John's, Providence, 1901-03.

**JAGAR, John Carl**, *Summerville, S. C.*—G. T. S. **d** 1902, Bp. Capers. St. Paul's, Summerville, S. C.

**JAGGAR, Rt. Rev. Thomas Augustus**, *Boston, Mass.*—G. T. S.; Univ. Pa. D. D. 1874. **d** 1860, **p** 1863, Bp. H. Potter. Retrd. Bp. of Southern Ohio (1904). Cons. 1875; by Bpp. Bosworth Smith, A. Lee, H. Potter, Stevens, Littlejohn, Niles, Hare and the Bp. of Antigua, W. I. (Dr. Jackson). **F** Trin. Ch. Bergen Point, N. Y.; The Anthon Mem. N. Y.; St. John's Ch. Yonkers, N. Y.; Ch. of the Ho. Trin. Phila. Pa. Res. 1889, Dr. Vincent being appointed Coadjutor Bishop. Author: Baccalaureate Addresses before the University of Pennsylvania and Ohio; Address to the graduating class, Phil. Div. Sch.; Sermon before the Amer. Soc. Sci. Assoc.; *The Ministry of Phillips Brooks; Duty of the Clergy in Relation to Modern Skepticism* (Charge) 1883; Addresses and Pastorals.

**JAMES, Fleming**, *Shanghai, China.*—Univ. Pa. A. B. 1895; Ph. D. 1899; Phil. Div. Sch. **d** 1901, Bp. Whitaker, **p** 1902, Bp. Mackay-Smith. M. in C. Ch. of Our Sav. Shanghai, China, 1902. **F** Asst. and then in C. St. Andr. Ch. Phila. Pa. 1901-02.

\***JAMES, William Pence**, *603 E. State Street, Marshalltown, Ia.*—**d** 1897, **p** 1898, Bp. Millspaugh. R. St. Paul's, Marshalltown, Ia.

**JAMESON, Charles Elmer**, *Grand Rapids, Mich.*—**d** 1904, Bp. Gillespie. R. Ch. of Good Shep. Grand Rapids, Mich. 1905.

**JAMESON, Joseph**, *Jacksonport, Wis.*—St. S. B. A. 1883, M. A. 1886; Nash. B. D. 1886. **d** 1886, **p** 1887, Bp. Brown. Jacksonport, Wis. 1889. **F** Antigo, Wis. 1886-87, Talladega, Ala. 1887-89.

**JAMIESON, Guy Arthur**, *Williamsbridge, N. Y.*—**d** 1902, **p** 1904, Bp. Johnston. Williamsbridge, N. Y.

**JANSEN, Waldemar, Jr.**, *9th and Lchigh Avenue, Philadelphia, Pa.*—**d** 1903, **p** 1904, Bp. Whitaker.

\***JARVIS, Herbert Munson**, *Guyton, Effingham Co., Ga.*—K. C. W. B. A. 1857; Tr. M. A. 1871. **d** 1869, Bp. Williams. **p** 1871, Bp. Stevens. Non-Par. Dio. S. C. **F** Chester, N. S.; Montoursville, Pa.; Arthur and Alma, Ont.; Bouchouche, N. B.; Guysboro, N. S.; Shediac, N. B.; Eastporte, Me.; Scottsville, Va.; Howardsville, Buckingham Co., Va.; Rockhill and Yorkville, S. C.; Woodville, N. C.; White Haven and Sandy Valley, Pa.; Mt. Pleasant, S. C.; Kingtree, S. C.

**JARVIS, Samuel F.**, *Brooklyn, Conn.*—R. Trin. Ch. Brooklyn, Conn.

\***JARVIS, William Oscar**, *Westfield, N. J.*—Ho. B. A. 1888, M. A. 1891; G. T. S. 1897. **d** 1897, **p** 1898, Bp. Walker. R. St. Paul's Ch.

Westfield, Dio. N. J. **F** Asst. St. Jas. Buffalo, N. Y. 1897-98; R. St. Pet. Buffalo, N. Y. 1898-1900.

\***JAUDON, F. Duncan**, *1226 12th Street, N. W., Washington, D. C.*—Theo. Sem. Va. 1876. **d** 1875, Bp. Whittle. **p** 1876, Bp. Doane. Non-Par. Dio. Wash. **F** M. in Kan.

**JAYNES, Almon Andrus**, *1133 So. Salina Street, Syracuse, N. Y.*—Br. 1898; Coll. Phys. and Surg. 1899; G. T. S. B. D. 1903. **d** 1902, **p** 1903, Bp. Huntington. Asst. St. Paul's, Syracuse, N. Y. **F** Augusta, N. Y.; Oriskany Falls, Dio. C. N. Y.

**JEFFERIS, Mortimer Townsend**, *150 Lexington Avenue, N. Y. City.*—**d** 1875, **p** 1877, Bp. Stevens. Asst. St. Mich. Ch. N. Y. City, 1894. **F** Asst. St. John's Ch. Washington, D. C. 1876; R. St. John's Ch. Dresden, Germany, 1880-84; Missy. duty, Dio. Pa. 1884-90.

**JEFFERIS, William McCaulley**, *1811 Market Street, Philadelphia, Pa.*—St. S. D. D. **d** 1877, Bp. A. Lee, **p** 1878. **F** R. Calv. Wilmington, Del.; Archd. Little Rock, Ark.

\***JEFFERSON, Henry Bridges**, *Bradentown, Fla.*—N. W. U.; Un. Theo. Sem. 1877; N. I. Ph. D. 1903. **d** 1878, **p** 1880, Bp. Williams. R. Ch. Ch. Bradentown, Fla. 1901. **F** R. St. John's, Ionia, Mich. 1882-86; R. St. John's, Sandy Hook, Conn. 1886-90; R. St. Paul's, Windham, Conn. 1890-95; R. St. John's Alma, Mich. 1895-1901.

**JEFFERSON, Ralph Thomas**, *Darion, Conn.*—Nash. B. D. 1888. **d** 1888, Bp. Welles, **p** 1889, Bp. Burgess. **F** Monroe, Wis. 1888; Princeton and Tiskilwa, Ill. 1888; Miss. I. T. Ark. 1889; Asst. St. Andr. Ch. Meriden, Conn. 1890-91; In C. Ho. Trin. South River, N. J. 1892.

**JEFFERYS, Edward M.**, *Cumberland, Md.*—Univ. Pa. A. B. 1886, B. D. 1889. **d** 1889, **p** 1890, Bp. Williams (Conn.). R. Emman. Ch. Cumberland, Dio. Md. 1902; Archd. of Cumberland, 1904. **F** Asst. St. Pet. Phila. Pa. 1889-90; Asst. R. St. John's, Detroit, Mich. 1890-94; R. St. Paul's Ch. Doylestown, Pa. 1894-1902.

\***JEFFERYS, Henry Scott**, *53 Akashi Cho, Tsukiji, Tokyo, Japan.*—Univ. Pa. B. A. 1879, M. A. 1882. **d** 1879, Bp. Stevens. **p** 1883, Bp. Kip. Miss. Japan. **F** Asst. Gloria Dei Ch. Phila. Pa.; Asst. Epiph. Ch. Phila. Pa.; Asst. St. Matt. Ch. San Mateo, Cal.; Asst. Trin. Ch. San Francisco, Cal.; Miss. St. Paul's Ch. Modesto, Cal.; Miss. St. Luke's Ch. Merced, Cal.; Miss. St. Matthias' Ch. Oakdale, Cal.; Miss. St. Jas. Ch. Sonora, Cal.

\***JEFFORDS, Sydney Gilbert**, *705 Howett Street, Peoria, Ill.*—Sea. B. D. 1885. **d** 1885, **p** 1886, Bp. Whipple. R. St. Steph. Peoria, Ill. 1902. **F** Asst. Ch. St. Paul. Minn. 1885; In C. St. Steph. Ch. and St. Mary's Ch. Merriam Park, St. Paul, and St. John's Ch. White Bear Lake, Minn.; R. St. Paul's, Peoria, Ill. — 1902; Dep. Gen. Con. Dio. Quincy.

**JENKINS, James Rockwood**, *Bridgewater, Mass.*—Harv. B. A. 1891. **d** 1895, **p** 1896, Bp.

Lawrence. R. Trin. Ch. Bridgewater, Mass. 1900. F Asst. Trin. Ch. Columbus, O. 1895-98; R. St. Phil. Circleville, O. 1898-1900.

**JENKINS, Paul Gervais**, 145 Hickman Street, Washington, D. C.—Non-Par. Dio. S. C.

\***JENKINS, Thomas**, Ketchikan, Alaska.—Ken.; Bex. 1900. d 1900, p 1901, Bp. Vincent. P. in C. St. John's Miss. Ketchikan, Alaska, 1902. F Assoc. Miss. Cincinnati, O. 1900-02. Editor of *Alaskan Cross Bearer*. Mem. Stand. Com.; Exam. Chap.

**JENKINS, William**, Lowell, Mass.—Dick. Theo. Sem. Va. B. D. 1902. d 1901, p 1902, Bp. Talbot. Asst. St. Ann's, Lowell, Mass. F Jersey Shore, Pa. 1901.

\***JENKS, Arthur Whipple**, Trinity College, Toronto, Ont.—Dart. B. A. 1884, M. A. 1887; B. T. S. B. D. 1896. d 1892, p 1893, Bp. Niles. Prof. Eccles. Hist. and Liturgics, Trin. Coll. Toronto, 1901. F St. Luke's Ch. Woodsville, N. H. 1892-95; Prof. Eccles. Hist. Nash. Ho. Wis. 1895-1901.

**JENKS, George Henry**, Watsonville, Cal.—M. D. Rac. B. A. 1858. d 1860, Bp. Whittingham, p 1861, Bp. Bedell. Watsonville, Dio. Cal. 1903. F Asst. Trin. Ch. San Francisco, Cal. Author, *Lord's Day of the Early Church* (1872).

**JENKS, Joseph**, North Middleborough, Mass.—d 1872, Bp. Eastburn, p 1873, Bp. Neely. Non-Par. Dio. Mass.

**JENNER, A. George E.**, Ashland, Wis.—Gr. and St. S. d 1882, Bp. Sycamore, p 1885, Bp. Perry. Offictg. St. Phil. Westboro, Wis. F Bostrop, Tex. 1882; Sherman, Tex. 1883; Mason City, Ia. 1884; North Platte, Neb. 1888; Wausau, Wis. 1891; Oswego, N. Y. 1893; Ashland, Wis. 1897. R. Steven's Pt. Wis. 1901-05. Archd. Dio. F. du L. Author, *Sacrament of Penance* (1894).

**JENNINGS, Samuel James**, Nampa, Ida.—d 1892, p 1892, Bp. Talbot. M. Gr. Ch. Nampa, Dio. B. F St. David's Ch. Caldwell, Ida.

**JENNINGS, William**, South Bethlehem, Pa.—Dio. C. Pa.

**JENNINGS, Webster Wardell**, 24 Lawn Street, Rochester, N. Y.—d 1899, p 1900, Bp. Doane. C. Ch. Ch. Rochester, N. Y. F Sen. Asst. St. Mark's, Frankford, Phila. Pa.

**JENSEN, August Ernst**, West Asbury Park, N. J.—d 1897, Bp. Satterlee, p 1899, Bp. Gray. F Ocala, Dio. S. Fla.

**JENVEY, William R.**, 814 Hudson Street, Hoboken, N. J.—Mar. D. D. 1904. d 1873, p 1874, Bp. Stevens. R. St. Paul's Ch. Hoboken, N. J. 1878; Archd. of Jersey City, 1888; Sec. Stand. Com. 1889. F Asst. St. Paul's Ch. Virginia City, Nev.

**JEPSON, William Henry**, Redding Ridge, Conn.—d 1899, p 1900, Bp. Brewster. R. Ch. Ch. Redding Ridge, and Emman. Weston, Conn. F R. St. Jas. Poquetannuck, Conn.

**JERMIN, Edward**, 200 Midland Avenue, West Bay City, Mich.—d 1901, Bp. Davies, p 1902, Bp. G. M. Williams. West Bay City, Mich. 1902.

**JEROME, William Foster**, Algonac, Mich.—d 1893, p 1895, Bp. Davies. R. St. Andre. Ch. Algonac, Mich. F R. St. Geo. Ch. Detroit, Mich.

\***JESSUP, Charles Augustus**, Greenport, L. I., N. Y.—St. S. B. A. 1882, M. A. 1885; G. T. S., B. D. 1886. d 1885, p 1886, Bp. Littlejohn. R. Ho. Trin. Ch. Greenport, N. Y. Dio. L. I. 1901. F Chapl. Cathedral Sch. and Precentor Cath. Incar. L. I. 1886-93; C. St. Paul's, Baltimore, Md. 1893-99; R. St. Luke's Ch. Atlanta, Ga. 1899-1900.

**JESSUP, Emerson**, Westfield, Mass.—d 1871, Bp. Williams. Retrd. Dio. Conn. F In C. Suffield, Clinton and North Guildford, Conn.

**JETER, Richard Cullen**, Anderson, S. C.—d 1894, Bp. Jackson, p 1896, Bp. Wilmer. R. Gr. Anderson, N. C. F Montgomery, Ala. 1894; Emman. Ch. Opelika, Ala. 1895; R. Ho. Innoc. Auburn, Ala.

**JETT, Robert Carter**, Staunton, Va.—Theo. Sem. Va. d 1889, Bp. Whittle, p 1890, Bp. Randolph. R. Emman. Ch. Staunton, Va. 1893. F Asst. Epiphany Ch. Danville, Va. 1889-90; R. Reckford Par. Va. 1890-93.

**JETTER, John C.**, 458 16th Avenue, Milwaukee, Wis.—Nash. d 1900, p 1901, Bp. Nicholson. Milwaukee, Wis. F Berlin, Wis. 1901-02; Oneida Reserv. 1902-03; Bad. Axe, Mich. 1903.

**JEWELL, Ernest Willoughby**, Garrison, N. Y.—Ho. B. A. 1888; G. T. S., B. D. 1893. d 1893, p 1894, Bp. Gillespie. Engaged in Teaching at Graymoor, F Petoskey, Mich. with Charlevoix and Harbor Springs, 1893-96; Ch. Ch. Calumet, Mich. 1896-1900; R. Ho. Trin. Manistee, Mich. 1900-04.

**JEWELL, Frederick Chapin**, Pottstown, Pa.—St. S. B. A. 1881; G. T. S., S. T. B. 1885. d 1884, p 1885, Bp. McLaren. R. Ch. Ch. Pottstown, Pa. F Asst. Ch. Ch. Joliet, Ill. 1884-85; R. St. Paul's Ch. Jeffersonville, Ind. 1885-90; R. Zion Ch. Oconomowoc, Wis. 1890-1900.

**JEWETT, Edward H.**, Garden City, N. Y.—Ho. B. A. LL. D. 1890; Rac. S. T. D. 1875; G. T. S., D. D. 1890. d 1856, p 1857, Bp. DeLancey. Prof. G. T. S., N. Y. City. F Norwich, Conn.; Forrestport and Boonville, N. Y.; Dayton, O. Author, *Communion Wine; Diabology; Paddock Lectures* (1890).

**JEWETT, Freeborn Garretson**, Kenilworth, Ill.—d 1891, Bp. Williams, p 1892, Bp. Doane. R. Ho. Comf. Kenilworth, Ill. F R. of St. Paul's Ch. Albany, N. Y.; Gr. Chicago, Ill.

**JOBE, Samuel Henry**, Bordentown, N. J.—Tr. M. A. 1899; G. T. S. 1894. d 1899, p 1900, Bp. Potter. Ch. Ch. Bordentown, N. J. 1902. F Assoc. Min. at Trenton, N. J. 1899-1902.

**JOCELYN, Louis Parker**, 545 So. Division Street, Ann Arbor, Mich.—Univ. Mich. B. S. 1887. **d** 1891, **p** —, Bp. Davies. Teach. Math. **F** In C. St. James' Ch. 1892-95; Asst. St. Andr. Ann Arbor, Mich. Author, *Jocelyn's High School and Academic Algebra*.

**JOHN, Joseph Francis**, Jacksonville, Ill.—**d** 1890, **p** 1891, Bp. Wilmer. Jacksonville, Ill. Dio. Sp. **F** Selma, Ala. 1890; Holy Cross Ch. Uniontown, Ala. 1891-93; Gr. Ch. Anniston, Ala. 1894—.

**JOHNES, Charles Bennett**, 247 Mt. Prospect Avenue, Newark, N. J.—**d** 1894, Bp. Coleman. **F** C. St. Peter's Ch. Brooklyn, Dio. L. I.

**JOHNES, John C.**, Yorkville, S. C.—**d** 1888, Bp. Wilmer, **p** 1891, Bp. Jackson. R. Ch. Good Shep. Yorkville, S. C. **F** Asst. St. Geo. Ch. Newport, R. I.

**JOHNS, Arthur Shaaff**, 620 G-Street, S. E., Washington, D. C.—Theo. Sem. Va. 1872. **d** 1873, **p** 1874, Bp. Johns. Ch. Ch. Washington, Dio. Wash. 1897. **F** Hungars, Par. Va. 1874-78; Johns Par. Va. 1878-87; Prince George's Par. Md. 1887-96.

\***JOHNSON, Alfred Evan**, 108 Doyle Avenue, Providence, R. I.—Br. B. A. 1871, M. A. 1874; G. T. S., S. T. B. 1876. **d** 1875, **p** 1875, Bp. Potter. Asst. All SS. Providence, R. I. **F** R. St. Peter's Ch. Stone Ridge, N. Y. and Miss. Rosendale and High Falls, N. Y. 1875-76; Asst. Ch. Ch. Springfield, Mass. and in C. Ch. Good Shepherd, W. Springfield, Mass. 1876-77; Asst. St. Anne's Ch. Lowell, Mass. 1877-1883; Miss. Ch. Ch. Salmon Falls, N. H. 1883-88; R. St. Mart. New Bedford, Mass. 1888-97; In C. Cath. Missions, Vernon, Los Angeles, Cal. 1900-02. Author: *A Simple Exposition of the Apostle's Creed*.

**JOHNSON, C. C.**—Grand Rapids, Mich.

**JOHNSON, David Thomas**, Lincolnton, N. C.—G. T. S. 1903. **d** 1900, Bp. Horner. R. St. Luke's. Lincolnton, N. C. and Head of Assoc. Miss. 1904. **F** In C. High Schools, Dio. Ash. 1902.

**JOHNSON, Edwin**, San Jose, Cal.—**d** 1888, Bp. Gilbert, **p** 1889, Bp. Whipple. **F** Indianapolis, Ind.; Alameda, Cal.

**JOHNSON, Edward C.**, 1199 Raymond Avenue, St. Paul, Minn.—Un. B. A. 1881; Berk. **d** 1885, Bp. Doane, **p** 1886, Bp. Morris. R. St. Matt. St. Anthony Park, St. Paul, 1903; P. in C. Epiph. Missn. Hamlin, St. Paul, 1904. **F** R. St. Pet. Hebron, Conn. 1889-92; Asst. Redeem. N. Y. City, 1893-96; St. John's, Duluth, Minn. 1896-1903.

**JOHNSON, Edward Darlington**, Brunswick, Me.—B. A., M. A. C. 1892; G. T. S. 1898; Coln. Univ. M. A. 1900. **d** 1898, **p** 1899, Bp. Satterlee. St. Paul's, Brunswick, Me. 1901; In C. St. Matth. Richmond; Sec. Dio. Me. 1904. **F** C. Pro-Cath. Washington, D. C. 1898-99; R. Gr. Ch. West Washington, 1898-1901.

**JOHNSON, Edward Everett**, care J. M. Miller, Marietta Street, Atlanta, Ga.—**d** 1897, **p** 1898, Bp. Gray. **F** Montclair, Dio. So. Fla.

**JOHNSON, Frederick Foote**, Winchester Park, Springfield, Mass.—Tr. B. A. 1894, M. A. 1897; Berk. **d** 1896, Bp. White, **p** 1897, Bp. Spalding. Diocsn. Missy. W. Mass. 1904. **F** Asst. St. Steph. Ch. Colorado Springs, Col.; Trin. Redlands, Cal.

**JOHNSON, Frank Poole**, Christ Church Cathedral, New Orleans, La.—Am. B. A. 1893; Un. Theo. Sem.; Epis. Theo. Sch. Camb. 1898. **d** and **p** 1904, Bp. Sessums. Asst. Ch. Cath. N. O. La. 1904.

**JOHNSON, George Barent**, The Bishop's House, Rock Point, Burlington, Vt.—Col. B. A. 1867, M. A. 1870. **d** 1877, **p** 1879, Bp. Ho. Potter. Chapl. to the Bp. of Vermont, 1894. **F** Mas. St. Paul's Sch. Concord, N. H. 1875-78; R. Ch. of Ho. Com. Norwood, N. J. 1879; P. in C. St. Jas. First African Ch. Baltimore, 1879-87; Chapl. at St. Mich. Home, Mamaroneck, N. Y. 1887-89; R. Ch. of Our Sav. Lebanon Springs, N. Y. 1891-94.

**JOHNSON, George Dowdall**, New Brighton, N. Y.—Tr. B. A. M. A.; St. S. D. D. **d** 1860, **p** 1861, Bp. Williams. Archd. Richmond, New Bridgton, N. Y. 1875. **F** In C. Darien, Conn. 1860-62; Owego, N. Y. 1862-65; Boston, Mass. 1865-68; Newburyport, Mass. 1868-75.

**JOHNSON, Henry Clay**, Hudson, O.—Miami Un. Oxf. O. M. A. **d** 1886, **p** 1887, Bp. Bedell. Hudson, Dio. O. 1902. **F** St. Jas. Ch. Wooster, O. 1886; Trin. Ch. Newark, O. 1887-94; Catawba Isld. O.

**JOHNSON, Henry Cornelius**, Nashua, Ia.—**d** 1882, Bp. Burgess, **p** 1883, Bp. Perry. Non-Par. **F** R. St. Mark's Ch. Nashua, Dio. Ia. 1883; Gen. Miss. to Germans.

\***JOHNSON, Irving Peake**, 710 E. 14th Avenue, Minneapolis, Minn.—Un. B. A. 1887; G. T. S. 1891. **d** 1891, Bp. Williams, **p** 1891, Bp. Worthington. R. Geths. Ch. Minneapolis, Dio. Minn. 1901. **F** St. Andr. Omaha, Neb. 1891-94; Assoc. Miss. Omaha, 1891-1901; St. Martin's, So. Omaha, 1894-1901.

**JOHNSON, John**, 49 Broad Street, Charleston, S. C.—Univ. So. D. D. 1891. **d** 1866, **p** 1867, Bp. Davis. R. St. Phil. Ch. Charleston, S. C. 1873. **F** D. in C. Gr. Ch. Camden, S. C. 1866-71; Asst. St. Phil. Ch. Charleston, S. C. 1871-73.

**JOHNSON, John**, Beaudette, Minn.—Bp. 1893, Bp. Gilbert, **p** 1894, Bp. Whipple. **F** In C. St. Johann's Mission, 1894, and Ch. Mess. 1895, N. Minneapolis, Dio. Minn.—both Swedish Missions.

**JOHNSON, John Edgar**, 1223 So. 55th Street, Philadelphia, Pa.—Dart. B. A. 1865. **d** 1872, Bp. Potter, **p** 1873, Bp. Doane. M. Philadelphia, Dio. Pa. 1902. **F** Miss. Green Island, 1872; R. St. Paul's Ch. Hoboken, N. J. 1873-77; R. Ch. St. John Evang. Phila. Pa. 1877-84; St. Mark's Meml. Chap. New York, 1885-

86; M. in Phila. 1887. Supt. Soc. Ser. Society, Phila. 1902-05.

**JOHNSON, Jonathan Edward**, *Pontiac, R. I.*—Harv. B. A. 1891; Epis. Theol. Sch. Camb. B. D. 1894. **d** 1894, **p** 1895, Bp. Lawrence. Pontiac, R. I. 1900. **F** Asst. Ch. Ascension, Fall River, Mass. 1894-95; Min. in C. St. Paul's Ch. Gardner, Mass. 1895-1900.

**JOHNSON, Rt. Rev. Joseph Horsfall**, *2317 Figuero Street, Los Angeles, Cal.*—Wms. B. A. 1870; G. T. S. 1873; Nash. D. D. 1895. **d** 1873, **p** 1874, Bp. H. Potter. Bishop of Los Angeles. Cons. 1896 by Bpp. Davies, Worthington, W. A. Leonard, Talbot, A. Leonard, Nicholson and Gailor. **F** In C. of Ho. Trin. Ch. Highland, N. Y. 1873-79; R. Trin. Ch. Bristol, R. I. 1879-81; St. Peter's Ch. Westchester, N. Y. 1881-86; Ch. Ch. Detroit, Mich. 1886-96.

**JOHNSTONE, James Madison**, *Chicago Heights, Ill.*—**d** and **p** 1903, Bp. Anderson. R. St. Ambr. Chicago, Ill.

**JOHNSON, John W.**, *Petersburg, Va.*—R. Petersburg, Va.

**JOHNSON, J. W. Cantey**, *Birmingham, Ala.*—Univ. So. Theo. Dept. 1895. **d** 1895, **p** 1896, Bp. Capers. R. St. Mary's, Birmingham, Dio. Ala. 1902. **F** R. Ch. Our Saviour, Rock Hill, and Miss. Ch. Lancaster; St. Mark's, Chester, Dio. S. C. 1895-1902.

**JOHNSON, Martin**, *Subletts, Va.*—Theo. Sem. Va. 1883. **d** 1883, Bp. Whittle, **p** 1884, Bp. Randolph. In C. of Parishes in Powhatan Co. Dio. So. Va. 1886, together with those in Goochland Co. Dio. Va. and others. **F** St. John's, Warsaw, Va. 1883-86.

**JOHNSON, Myron Alfred**, *1705 Kinney Avenue, Cincinnati, O.*—Col. Neb. D. D. 1877; Am. 1855; Theo. Sem. Va. 1858. **d** 1861, Bp. Eastburn, **p** 1862, Bp. Williams. Winton Place, Dio. So. O. **F** Miss. in N. Y. and Conn. and Mass.; R. Bennington, Vt. 1868; R. St. Peter's Ch. Niagara Falls, N. Y. 1870; R. Calvary Ch. Clifton, Cincinnati, O. 1874; R. Jackson, Mich. 1878; R. Ch. Burlington, Ia. and Hope Ch. Ft. Madison, Ia. 1882; R. Trin. Ch. Davenport, Ia. 1890; R. St. Paul's Ch. Watertown, Wis. 1894; R. St. Luke's Ch. Whitewater, Wis. 1896; R. Winton Place, O. 1901—.

**JOHNSON, Thomas Costello**, *Phenix, R. I.*—Phil. Div. Sch. 1902, Spec. **d** 1902, Bp. Mackay-Smith, **p** 1902, Bp. Wells. St. Andr. Phenix, R. I. **F** St. Luke's, Davenport, Wash. 1902-03; Asst. Calv. Germantown, Pa. 1903-04.

\***JOHNSON, William**, *Cleveland, Tenn.*—**d** 1889, **p** 1890, Bp. of Ontario. R. St. Luke's (Mem). Cleveland, Tenn. 1904. **F** Miss. Wellington, Ont. 1889-90; C. St. Paul's, Kingston, 1890-91; Tarentum, Pa. 1891-96; Greenville, Pa. 1896-98; St. Jas. Sault Ste. Marie, Mich. 1898-1901; R. Holland, Mich. 1901-04; Exam. Chapl.

**JOHNSON, William Allen**, *Littleton, Col.*—Col. B. A. 1853, M. A. 1857. **d** 1857, Bp. Potter, **p** 1858, Bp. DeLancey. Prof. Emer.

Eccl. Hist. Berk. Div. Sch. Dio. Conn. 1886-1900. **F** in C. Bainbridge and Guilford, N. Y. 1857-62; Clifton Missn. Lake Superior, Mich. 1862-64; St. Mary's Par. Burlington, N. J. 1864-70; St. John's Ch. Salisbury, Conn. 1871-83; Prom. Hom. & Evid. Chrit. Berk. Div. Sch. 1883-86. Author: *Church Doctrine of Confession; Annihilation; Alumni Essay G. T. S. on Confirmation.*

**JOHNSON, William Everett**, *142 West 137th St., N. Y. City.*—Un. B. A. 1878, M. A. 1881. **d** 1882, **p** 1883, Bp. Williams. R. Ch. Redeemer, N. Y. City, 1892. **F** Bristol, Conn. 1882; Plainville, Conn. 1887; Trin. Par. N. Y. City, 1889.

**JOHNSON, Walter de Forest**, *Wilkesbarre, Pa.*—Gr. A. B.; Univ. Va. Theo. Sem. Va. 1891. **d** 1894, Bp. Whittle, **p** 1895, Bp. Rulison. Calv. Ch. Wilkesbarre, Pa.

**JOHNSTON, George Harbaugh**, *Georgetown, S. C.*—F. and M. B. A., M. A., D. D. **d** 1893, **p** 1894, Bp. Paret. R. Prince George's Dio. S. C. **F** Ch. Epiphany, Washington, D. C. 1893; Calvary Ch. Washington, D. C. 1893; Tacoma Park, D. C. 1895.

**JOHNSON, Henry M.**—*Monterey, Mexico.*

**JOHNSTON, Rt. Rev. James Steptoe**, *San Antonio, Tex.*—Univ. Va.; Univ. So. D. D. 1888. **d** 1869, **p** 1871, Bp. Green, Bishop of Western Texas. Cons. 1888 by Bpp. Wilmer, Dudley, Harris, Galleher and Thompson. **F** St. Jas. Ch. Fort Gibson, Miss. 1870-76; Ch. of the Asc. Mt. Sterling, Ky. 1876-80; Trin. Ch. Mobile, Ala. 1880-88. Author, Reports, Appeals, Sermons, Addresses.

**JOHNSTON, Levi**, *Mendham, N. J.*—**d** 1862, **p** 1863, Bp. Odenheimer. R. Mendham, N. J. 1881. **F** Northampton, N. Y. 1863; Copake Iron Works, N. Y. 1865; Walden, N. Y. 1869; Hacketstown, N. J. 1875.

\***JOHNSTON, Lloyd Erastus**, *321 E. Gray Street, Louisville, Ky.*—**d** 1886, **p** 1890, Bp. Seymour. R. Gr. Ch. Louisville, Ky. 1898. **F** R. St. Matthias' Ch. Waukesha, Wis.

**JOHNSTON, Mercer Green**, *Manila, P. I.*—Univ. So. **d** 1898, **p** 1899, Bp. Johnston. Missy. P. I. **F** Gr. Par. New York City, 1898-1900; Chapl. W. Tex. Mil. Acad.; St. Paul's, San Antonio, Tex. 1900.

**JOHNSTON, Malcolm S.**, *Gloversville, N. Y.*—Ho. B. A. 1866; A. M. 1899; G. T. S. 1899. **d** 1899, **p** 1900, Bp. Walker. R. Ch. Ch. Gloversville, N. Y. 1903. **F** M. at Silver Creek, Forestville, and Irving, N. Y. 1899-1900; Asst. Trin. Buffalo, N. Y. 1900-03.

**JOHNSTON, Thomas H.**, *Huntington, Pa.*—Ph. D. Huntington, Pa. **F** R. St. Mary's Ch. Williamsport, Pa.

**JOHNSTONE, Thomas Alexander**, *Laurel, Md.*—Roy. Univ. of Ireland, 1882. **d** 1888, Bp. Williams, **p** 1889, Bp. Paret. R. Laurel, Md. **F** Asst. St. John's, Stamford, Conn. 1888-89; Epiph. Washington, D. C. 1889-90.

**JONES, Albert C.**, 451 *Wade Park Avenue, Cleveland, O.*—O. Wes. Univ. B. A. 1881, M. A. 1884; Univ. Bos. S. T. B. 1885, Ph. D. 1889. **d** 1897, **p** 1898, Bp. Leonard (O.). R. Ch. of the Ho. Spirit, Cleveland, O. 1899. **F** Ch. of the Asc. Wellsville, O. 1897-99.

**JONES, Albert Corey**, *Mystic, Conn.*—Ya. B. A. 1896, Berk. 1898. **d** 1899, Bp. Brewster, **p** 1900, Bp. Leonard (O.). R. St. Mark's Ch. Mystic, Dio. Conn. 1902. **F** Asst. St. Paul's, Cleveland, O. 1899-1901; Min. in C. St. Phil. the Apostle, Cleveland, O. 1901-02.

**JONES, Custis Parsons**, 1211 *W. Lanvale Street, Baltimore, Md.*—Bur. B. A. 1860, M. A. 1867. **d** 1869, **p** 1869, Bp. Odenheimer. Non-Par. Dio. Md. **F** St. John's Ch. W. Hoboken, N. J. 1869; Asst. Ch. of the Epiph. Wash. D. C. 1869; St. Mary's and William and Mary Parishes, Md. 1872; St. Paul's Ch. Beaufort, N. C. 1875; Miss. Good Shep. Evansville, Ind. 1876; Lawrenceburg and Aurora, Ind. 1879; All SS. Par. Waccamaw, S. C. 1886; All Hallows' Par. Md. 1887. Author: *The Prayer Book Doctrine of the Real Presence* (1872).

**JONES, D. H.**—*Dclamar, Ida.*

**JONES, E. Ruffin**, *Salmon, Idaho.*—Univ. Va. B. A. 1902; Theo. Sem. Va. 1900. **d** 1903, Bp. Gibson, **p** 1904, Bp. Funsten. R. Salmon, Ida. 1904. **F** Prof. St. Marg. Boise, Ida. 1903-04.

**JONES, Edward Valentine**, *Cismont, Va.*—Wash. B. A. 1867; Theol. Sem. Va. B. D. 1872. **d** 1872, Bp. Johns, **p** 1873, Bp. Whittle. In C. Grace Ch. Albemarle and St. John's Ch. Louisa, Va. 1889. **F** Trin. Ch. Huntington, W. Va. 1872-74; Merchants' Hope Ch. and St. John's Ch. Prince George Co., Va. 1874-85; St. Paul's Ch. Salem, Va. 1885-89.

**JONES, Frank Owen**, *Newport, Ore.*—**d** 1904, Bp. Morris. St. Steph. Newport, Ore. 1904.

**JONES, Frank R.**, *Riverside Hospital, No. Brother's Island, N. Y. C.*—**d** 1900, **p** 1901, Bp. Brooke. Chap. Riverside Hospital, No. Brother's Island, N. Y. C. and Workhouse Hart's Island, N. Y. C. **F** Vinita, I. T. 1900-02; Lehigh, I. T. 1902-04.

**JONES, Henry**, *Camden, Me.*—Bang. Theo. Sem. 1874; Berk. 1879. **d** 1879, **p** 1880, Bp. Neely. In C. St. Thomas Ch. Camden, Me. 1884. **F** Ashland, Me. 1879-83.

**JONES, Henry Dixon**, *Pendleton, Ore.*—Harv. B. A. 1881, M. A. 1882. **d** 1889, **p** 1890, Bp. Clark. R. Ch. Redeem. Pendleton, Ore. 1904. **F** Pontiac, R. I. 1889-90; Media, Pa. 1890-93; R. Ch. of the Interces. New York City, 1894-99; R. Ch. Mess. St. Paul, Minn. 1899-1903; R. St. Paul's, St. Joseph, Mich. 1903-04. Author, Articles, Occasional Sermons.

**JONES, Henry Lawrence**, *Wilkes-Barré, Pa.*—Col. B. A. 1858, M. A. 1860, S. T. D. 1862. **d** 1861, **p** 1863, Bp. Potter. R. St. Stephen's Ch. Wilkes-Barré, Pa. 1874. **F** Asst. Ch. Epiphany, N. Y. City, 1863; Fitchburg, Mass. 1863-74.

**\*JONES, Horace Weeks**, *New Decatur, Ala.*—Coln. B. A. 1891, G. S., S. T. B. 1894. **p** 1894, **p** 1895, Bp. Paret. R. St. John's Ch. New Decatur, Dio. Ala. 1901. **F** Annapolis, Md. 1894; Missions at Mt. Airy, Germantown, Walnut Cove, Madison, N. Y. 1895-96; St. Barn. Greensboro, N. C. 1896-1901.

**JONES, Hosea Williams**, *Gambier, O.*—Ken. D. D. 1885. **d** 1870, **p** 1871, Bp. Bedell. Prof. Ch. Hist. Ken. 1885, Dio. O. Author, *Notes on Prayer Book* (1895).

**JONES, Harry William**, *U. S. S. Prairie, care Port Master, New York City.*—**d** 1903, Bp. Gray.

**JONES, James Clarence**, 230 *Classon Avenue, Brooklyn, N. Y.*—Ho. B. S. 1886, G. T. S. 1889; Un. Cy. N. Y. Ph. D. 1889. **d** 1889, Bp. Potter, **p** 1889, Bp. Littlejohn. R. St. Mary's Ch. Brooklyn, N. Y. 1889; St. Thom. Brooklyn, 1889-99; Exam. Chap. 1895; Sec. Conv. L. I. 1897-99.

**JONES, Joseph Courtney**, *Old Orchard, Mo.*—Rand. Mac. M. A. 1881. **d** 1885, Bp. Whittle, **p** 1886, Bp. Randolph. R. Emman. Old Orchard, Mo. **F** Asst. Ch. Good Shepherd, Petersburg, Va. 1885-90; Dalton and Cartersville and Cedartown, Ga. 1890-91; Asst. Ch. Atonement, Baltimore, Md. 1891-96; Millwood, Va. 1896. Author: *A Concordance to the Prayer Book* (1898).

**JONES, John William**, *Port Richmond, Cal.*—Roa. A. B. 1897, A. M. 1900; Univ. So. **d** 1900, **p** 1901, Bp. Kinsolving. **F** All SS. Chap. Austin, Tex. 1900-02; San Antonio, Tex. 1902.

**JONES, J. Wynne**, 46 *Alban Street, Boston, Mass.*—**d** 1887, Bp. Whipple, **p** 1888, Bp. Gilbert. R. Ch. of Our Sav. (Roslindale) Boston, Mass. **F** R. Ch. of the Good Shepherd, Chicago, Ill.

**JONES, Milner**, *East Sound, Wash.*—**d** 1876, Bp. Howe, **p** —. Dio. of Ash. Non-Par.

**JONES, Owen Francis**, *Devils Lake, N. D.*—**d** 1897, **p** 1898, Bp. Gilbert. M. at Devil's Lake, N. D. Resgnd.

**JONES, Percy Walter**, *San Angelo, Tex.*—**d** 1890, **p** 1891, Bp. Wilmer. **F** Gonzales, Tex.; R. St. Andr. Ch. Sequin, Tex.

**JONES, Robert Ellis**, *Northampton, Mass.*—Wms. B. A. 1879, D. D. **d** 1882, Bp. Perry, **p** 1884, Bp. Gillespie. Pres. Hobart Coll. Geneva, W. N. Y. 1897. **F** In C. St. John's Ch. Williamstown, Mass. 1882; R. St. Luke's Ch. Kalamazoo, Mich. 1884; R. Trin. Ch. Columbus, O. 1889; Asst. Grace Ch. N. Y. City, 1894; Asst. All Angels' Ch. N. Y. City, 1897.

**JONES, Rufus Horton**, *Rumford Falls, Me.*—Haverf. B. A. 1899; G. T. S. 1899. **d** 1902, **p** 1903, Bp. Codman. M. Mumford Falls, Me. 1903. **F** C. St. Luke's Cath. Portland, Me. 1902-03.

**JONES, Robert Griffith**, *Washington, Ia.*—**d** 1904, **p** 1905, Bp. Morrison (Ia.). In C. Washington, Ia. 1904.

**JONES, Thomas Walker**, *Lyons, Ia.*—N. I. D. D. 1903. **d** 1884, **p** 1885, Bp. Whittle. R. Gr. Ch. Clinton, Ia. **F** Marshall, Tex. 1897; Bedford City, Va.

**JONES, Bateman**, *Wilfred City of Mexico, Mex.*

**JONES, William**, ————Durham, Eng. B. A. 1881. **d** —, Bp. Spalding, **p** 1889, Bp. Johnston. **F** R. of Trin. Ch. Owensboro, Dio. Ky.

**JONES, William Henry**, *81 Kentucky Street, Cleveland, O.*—Adel. B. A. 1887. **d** 1891, Bp. Clark, **p** 1892, Bp. Brooks. R. St. John's Ch. Cleveland, O. 1893. **F** Asst. Eimman. Ch. Boston, Mass. 1891-93.

**JONES, William Henry Willard**, *585 Madison Street, Chicago, Ill.*—**d** 1890, **p** 1892, Bp. Perry. **F** R. Anamosa, Ia. 1892; Boone, Ia. 1894; M. Howard, S. D. 1897.

**JONES, William Marvin**, *304 P. O. Bldg., Buffalo, N. Y.*—B. N. Y. City. Roch. B. A. 1863, M. A. 1868; G. T. S. 1866. **d** 1866, **p** 1868, Bp. Potter. Non-Par. Dio. N. Y.

**JONES, William Northey**, *Manchester, N. H.*—Tr. B. A. 1888, M. A. 1891, G. T. S. 1891. **d** 1891, Bp. Scarborough, **p** 1891, Bp. Brewer. R. Gr. Ch. Manchester, N. H. 1898. **F** Livingston and Virginia City, Mont. 1891-93; Asst. St. Clement's Ch. N. Y. City, 1894; R. St. Paul's Ch. Evansville, Ind. 1894-97.

**JONES, W. Strother**, *114 W. State Street, Trenton, N. J.*—W. & L. D. D. 1894. **d** 1876, **p** 1877, Bp. Whittle. R. St. Michael's Ch. Trenton, N. J. 1896. **F** Grace Ch. Casanova, Va. 1876-79; Asst. St. Thomas, Ch. Owing's Mills, Md. 1879-83; R. St. Thomas' Ch. Owing's Mills, Md. 1883-88; R. St. Paul's Ch. Fairfield, Conn. 1888-96.

**JORALEMON, Jesse Covert**, *219 Garfield Avenue, Jersey City, N. J.*—Ho. B. A. 1880, M. A. 1883. **d** 1884, **p** 1885, Bp. Starkey. R. Gr. Ch. Jersey City, 1902. **F** Trin. Ch. Paterson, N. J.; Somerset Par. Md.; St. John's, Boonton, N. J.

**JORDAN, Clarence H.**, *Pinopolis, S. C.*—**d** 1902, Bp. Johnston, Pinopolis, S. C.

\***JORDAN, Walter**, *St. Martin's Rectory, Oak Lane, Philadelphia, Pa.*—Moravian Coll. and Theo. Sem. B. A. 1872. **d** 1881, **p** 1882, Bp. Stevens. R. St. Martin's Ch. Philadelphia, Pa. 1891.

\***JOSEPH, Frank Alexander**, *Denison, Ia.*—Nash. 1900; Sca. 1903. **d** 1903, **p** 1904, Bp. Morrison (Ia.). In C. Trin. Denison, Ia. and other points.

**JOSS, A. A.**, *Blue Earth City, Minn.*—**d** 1880, Bp. Whipple, **p** 1880. Blue Earth City, Minn. **F** R. Ch. of Our Sav. Little Falls, Minn.

**JOURET, Frank Hale**, *Detroit, Mich.*—Harv. B. A. 1897, M. A. 1900; Epis. Theo. Sch. Camb. 1903. **d** 1903, Bp. Lawrence, **p** 1904, Bp. McVicker. Asst. Ch. Ch. Detroit, Mich. 1904. **F** Asst. St. John's, Providence, R. I. 1903-04.

**JOWITT, Joseph Firth**, *488 Western Avenue, Albany, N. Y.*—G. T. S. S. T. B. 1870. **d** 1870, **p** 1870, Bp. Horatio Potter. **F** R. Christ Ch. Suffern, N. Y. 1870; Chapl. S. P. G. Baveno, Italy; Chapl. S. P. G. Martigny, Switzerland; Chapl. S. P. G. Freiburg, Germany, 1872; in C. Grace Ch. Brooklyn Heights, N. Y. 1873; Asst. St. Thomas' Ch. N. Y. City, 1874; R. Trin. Ch. Red Bank, N. J. 1881-91; St. Johnland, L. I. 1892; Asst. St. Andrew's Ch. N. Y. City, 1894; R. Trin. Ch. Schaghticoke, and St. John's Ch. Stillwater, N. Y. Editor, *Celebrated Modern Preachers of England.*

**JOYCE, Elisha Brooks**, *New Brunswick, N. J.*—Ya. B. A. 1879, G. T. S., B. D. 1883. **d** 1882, Bp. H. Potter, **p** 1883, Bp. Scarborough. R. Ch. Ch. New Brunswick, N. J. 1883. **F** In C. St. Mark's Ch. Brooklyn, N. Y. 1882; Asst. Ch. Ch. New Brunswick, N. J. 1882; in C. Ch. Ch. New Brunswick, N. J. 1882.

**JOYNER, Edmund Noah**, *1119 Pickens Street, Columbia, S. C.*—**d** 1873, **p** 1877, Bp. Atkinson. **F** In C. Ascension Ch. Hickory, N. C. and Trin. Ch. Statesville, N. C. 1873-79; St. Bartholomew's Ch. Pittsboro, N. C. 1879-83; Ch. Cross Chapel Hill, N. C. 1882; In C. Ch. of Our Sav. Rose Hill, S. C., and Ch. Good Shepherd, Yorkville, S. C. Dio. S. C. 1884. Assn. Mission, Columbia, S. C. 1892-94; Archd. 1894. Editor, *Church Messenger*, 1883.

**JOYNER, Francis**, *Littleton, N. C.*—**d** 1890, **p** 1898, Bp. Watson. R. St. Alb. Littleton, N. C. 1900. Entire ministry has been devoted to missionary work. Archdeacon.

**JOYNER, James**, *Pineville, S. C.*—**d** 1899, Bp. Capers, All SS. Pineville, S. C.

**JOYNER, John Richard**, *1210 McCulloch Street, Baltimore, Md.*—G. T. S. S. T. B. 1869. **d** 1868, **p** 1872, Bp. Atkinson. **F** In C. Chs. Dios. N. C., Ga., Ala., Va., Easton, W. Va. 1872-93; St. Mark's Montgomery, W. Va. 1894.

**JOYNER, Nevill**, *Bolivar, Tenn.*—Univ. So. M. A. 1895; La. Med. Oratory, 1896. **d** 1898, **p** 1899, Bp. Gailor. R. St. Kath. Sch. for Girls, Bolivar, Tenn. 1902. **F** Mason, Tenn. 1898-1902.

**JUDD, Allen**, *Clinton, Ia.*—Univ. Ia. B. A. 1878. **d** 1879, **p** 1884, Bp. Perry. Clinton, Ia. **F** Grace Ch. Boone, Ia. 1882; St. Jas. Ch. Oskaloosa, Ia. 1884; Evanston, Wyo. 1887; Good Shepherd Ch. Des Moines, Ia. 1890; Archd. Des Moines, Ia. 1897.

\***JUDD, Archibald M.**, *86 Marion Street, Paterson, N. J.*—St. S. B. A. 1898; Univ. N. Y. 1899; G. T. S. 1899. **d** 1899, **p** 1900, Bp. Littlejohn. C. Ho. Trin. Paterson, N. J. 1901. **F** St. Matt. Jersey City, 1898-1901.

**JUDD, Charles**, *Stamford, Conn.*—Tr. B. A. 1893, M. A. 1896; G. T. S. B. D. 1902. **d** 1896, Bp. Williams, **p** 1897, Bp. Brewster. **F** Asst. Ch. Ch. New Haven, Conn. 1897-98; Asst. St. John's Ch. Stamford, Conn. 1896-97; Mayo Fell. G. T. S. 1898.

**JUDD, D. Russ**, *Thomsonville, Conn.*—St. S. B. A. 1890. **d** 1893, Bp. Kendrick, **p** 1894, Bp. Potter. R. St. Andrew's Ch. Thomsonville, and St. Mary's Ch. Hazardville, Conn. 1897. **F** Asst. St. Paul's Ch. Poughkeepsie, N. Y. 1893-97.

**JUDD, Henderson**, 1969 *Lowclace Avenue, Los Angeles, Cal.*—Ob. 1852. **d** 1867, **p** 1868, Bp. Bedell. Chap. G. Samar, Hosp. and Reg. Dio. L. A.

**JUDD, Harvey Orrin**, *Columbia, S. C.*—Univ. So. **d** 1868, Bp. Quintard, **p** 1875, Bp. Talbot. Missns. Winnboro and other pts. S. C. **F** R. Ellicott City, Md. 1872-73; Indianapolis, Ind. 1874-75; Charleston, S. C. 1877-78; Columbia, S. C. 1879-88; Los Angeles, Cal. 1888-90; St. Paul's Ch. Macon, Ga. 1891-1902; Quitman, Ga. 1902.

**JUDGE, Arthur H.**, 32 *W. 84th Street, N. Y. City.*—Bish. **d** and **p** Bp. Williams (Quebec). R. St. Matt. N. Y. City, 1900. **F** Asst. Ch. Ho. Apos. N. Y. City, 1888-91; Asst. Ch. Heavenly Rest, N. Y. City, 1891-95; R. Franklin, Pa. 1895-1900.

**JUDSON, Vincent Edward**, *Trinity Ch., Brooklyn, N. Y.*—**d** 1900, Bp. Littlejohn.

**JUKES, Mark**, *Chillicothe, B. C.*—**d** 1875, Bp. of Huron, **p** 1876, Bp. Rupertsland. **F** In C. Emerson, Man. 1875; High Bluff, 1878; Minnedosa, 1882; Alexandria, Minn. 1889; Anoka, Minn. 1891; Virginia City, Neb. 1892; New Whatcom, Wash. 1894.

**JUNY, Edward de Seebach**, 167 *W. Winter Street, Delaware, O.*—Univ. Miss. B. A. 1879, M. A. 1880. **d** 1883, Bp. Quintard, **p** 1886, Bp. Kip. R. St. Pet. Delaware, O. 1903. **F** Miss. Tenn.; Head Haster Trin. Sch. and Asst. R. St. John's Ch. San Francisco, Cal.; Head Master Worthington Acad. Lincoln, Neb.; Head Master St. Paul's Boys' Sch. Baltimore, Md.; Ch. Incar. Pittsburgh, Pa.

**JUNY, Frederick Augustus, Jr.**, *Ardmore, I. T.*—**d** 1883, Bp. Quintard, **p** 1897, Bp. Gailor. M. St. Phil. Ardmore, Ind. Ter. 1902. **F** Trenton, N. J.; P. in C. St. Mich. Savannah, Ga. 1902.

**KAH-O-SED (Hunter)** **Edward C.**, *Onigum Leech Lake, Minn.*—**d** 1899, Bp. Morrison (Dul.). M. Leech Lake, Minn.

**KALIN, Alfred**, *Church of the Messiah, Minneapolis, Minn.*—**d** 1895, **p** 1896, Bp. Burgess. R. Ch. of the Mess. Minneapolis, Minn. **F** R. St. John's Ch. Galesburg, Ill. 1895; Gen. M. to Swedes, Dio. Dul. 1896—; R. St. Ang. Adams, N. D.

**KALTENBACH, George H.**, *Berlin, Wis.*—St. S. B. A. and M. A. 1894. **d** 1897, **p** 1898, Bp. Grafton. Berlin, Wis. 1903. **F** Marshfield, Wis. 1897; Rock Island, Ill. to 1903.

**KANE, George Albert**, 804 *Broadway, N. Y. City*—**d** 1902, Bp. Burgess.

**KARCHER, Marcellus**, *Lower Providence, Pa.*—Univ. Pa. B. A. 1871, M. A. 1874. **d** 1874, **p** 1875, Bp. Howe. **F** St. Thomas' Fall Brook, Pa. 1874; Grace, Gallion, O. 1875; Ch. Ch. Milton, Pa. 1876; St. Paul's, White Haven, Pa. 1878; St. Jas. Mansfield, Pa. 1885; St. John's, Marietta, Pa. 1889; St. Luke's, Blossburg, Pa. 1894; In C. St. Jas. Westernport, Md. 1897—; R. St. Paul's, Georgetown, Del.

**KAYE, J. de Bevers**, *Topeka, Kan.*—**d** 1891, **p** 1891, Bp. W. A. Leonard. Dean of Cath. Topeka, Kan. **F** Dio. of O.; Fernbank, O.; St. Paul's Ch. Ironwood, Mich.

**KAYE, John William**, 2820 *N. Broad Street, Philadelphia, Pa.*—Pr. B. A. 1874, M. A. 1877; Phil. Div. Sch. B. D. 1871. **d** 1875, **p** 1877, Bp. Stevens. Asst. St. David's Manayunk, Philadelphia, Pa. 1891. **F** Asst. St. Pet. Ch. Baltimore, Md. 1876-79; Asst. St. Andrew's Ch. Wilmington, Del. 1879-82; R. St. Andrew's Ch. Bridgeton, N. J. 1882-85; R. St. Timothy's Ch. Philadelphia, Pa. 1885-89; in C. All SS. Chap. Norristown, Pa. 1890-94.

**KEABLE, Frederick John Brymer**, 1413 *Dickinson Street, Philadelphia, Pa.*—**d** 1895, **p** 1898, Bp. Huntington. Vic. St. Tim. Chap., St. Jas. Par. Philadelphia, Pa. 1904. **F** Sherburne, N. Y. 1897-1900; D. in C. Jamesville, 1895-97; Jordan, N. Y. 1900-04.

**KEARTON, Cuthbert Ogilvie Sharp**, *Cherry Valley, N. Y.*—DeLan. Div. Sch. **F** R. G. S. Lond. 1901. **d** 1896, Bp. Cox, **p** 1898, Bp. Walker. R. Gr. Cherry Valley, N. Y. 1904. **F** R. Holley, 1896-98; C. Trin. Ch. Geneva, 1898-1902; Trin. Marshall, Mich. 1902-04.

**KEATOR, Rt. Rev. Frederic William**, *Bishop's House, Tacoma, Wash.*—Ya. B. A. 1880, LL. B. 1882; West. Theo. Sem. D. D. 1902. **d** and **p** 1891, Bp. McLaren. Missionary Bishop of Olympia, Cons. 1902. Bpp. McLaren, Hare, Morrison (Ia.), Nicholson, Edsall, Williams (Coadj. Neb.), Anderson (Coadj. Chic.), White, Taylor. **F** Ch. of the Aton. Chicago, Ill. 1895-96; R. Gr. Freeport, Ill. 1896-99; R. St. John's, Dubuque, Ia. 1899-1902.

**KEDA, J. W. P. V.**—*Cuttington, Africa.*

**KEDNEY, John Steinfort**, *Salem, N. J.*—Un. B. A. 1838, M. A. 18—, Tr. M. A. Rac. D. D.; Ho. S. T. D. **d** 1841, Bp. Onderdonk, **p** 1843, Bp. Ives. Prof. of Div. Seabury, Div. Sch. 1871. **F** M. in No. Car. 1842-45; R. St. John's Ch. Salem, N. J. 1847-52; Bethes. Ch. Saratoga Springs, 1852-59; Trin. Ch. Society Hill, S. C. 1859-65; Trin. Ch. Potsdam, N. Y. 1865-70; Trin. Ch. Camden, S. C. 1870-71. Author: *Catawba River and Other Poems* (1847); *The Beautiful and the Sublime* (1880); *Christian Doctrine Harmonized* (1889); *Mens Christi* (1891); *Problems in Ethics* (1900).

**KEEBLE, James Walter**, *Abilene, Tex.*—Va. Mil. Inst. 1857. **d** 1870, Bp. R. H. Wilmer, **p** 1873. R. Ch. of the Heav. Rest, Abilene, Tex. Dio. Dal. **F** Miss. Batesville, Ark.

\***KEECH, Frederick James**, 477 *Hudson Street, New York City.*—St. J. B. A. 1881, M. A. 1888; G. T. S. S. T. B. 1887. **d** 1888, Bp.



Welles, p 1889. Bp. McLaren. C. St. John's Chap. Trin. Par. N. Y. City, 1894. F R. Imman. Ch. Racine, Wis.; St. Clement's Ch. Greenville, Pa.; St. George's Ch. Leadville, Col.

\***KEELER, Floyd**, 1031 S. Center Street, Terre Haute, Ind.—Roa, B. A. 1901, M. A. 1904; G. T. S. 1901. d 1904, Bp. Francis. St. Luke's, Terre Haute, Ind. 1904.

**KEELING, Robert J.**, 236 5th Avenue, N. Y. City.—Cohn. D. D. 1865. d 1858, Bp. Meade, p 1859, Bp. Lee. Non-Par. 1866, Dio. C. Pa. F R. St. Thomas', Newark, Del. 1858-63; Rock Spring, Md. 1863; Trin. Washington, D. C. 1864-67; Trin. Chicago, Ill. 1867; St. Stephen's, Harrisburg, Pa. 1867-89; St. Mark's, Aberdeen, S. D. 1889-96.

**KEELING, Stewart Pegram**, Germantown, Philadelphia, Pa.—Phil. Div. Sch. 1890. d 1890, p 1890, Bp. Rulison. R. St. Pet. Germantown, Phila. Pa. 1903. F R. St. John's Ch. Huntington, Pa. 1890-91; R. St. James' Ch. Bedford, Pa. 1891-97; R. Ch. of the Aton. Morton, Pa. 1897-1901; Asst. same, 1901-03.

**KEENE, John F.**, Willoughby, O.—Ken. d 1894, Bp. Leonard. St. Michael's Unionville; Grace, Willoughby, O. 1892. F Ch. of the Ho. Spirit, Gambier, O.

\***KEICHER, Francis Paul**, 637 36th Street, Milwaukee, Wis.—d 1903, Bp. Nicholson. Asst. Ch. of Nativ. No. Milwaukee, Wis.

\***KEICHER, Rudolph Frederic**, Hartland, Wis.—Nash. B. D. 1903. d 1902, p 1902, Bp. Nicholson. Gr. Hartland, Wis. F Ch. Milwaukee, Wis. 1902; Asst. St. John's, Dubuque, Ia. 1902-03.

**KEITH, Ormes B.**, 44 Stuyvesant Street, New York.—d 1858, Bp. Hopkins, p 1858, Bp. Bowman. Asst. Ch. of the Ho. Com. N. Y. City.

\***KELL, Robert**, Cuyahoga Falls, O.—Theo. Sem. Va. 1892. d 1892, p 1893, Bp. Leonard. R. St. John's Ch. Cuyahoga Falls, Dio. O. 1892.

**KELLEMAN, Robert F.**, Hamburg, N. J.—St. S. B. A. 1899; G. T. S. 1902. d 1902, Bp. McVickar. p 1902, Bp. Whitehead.

**KELLER, John**, 160 Beech Street, Arlington, N. J.—Cent. High Sch. Phila. B. A. 1880, M. A. 1885; G. T. S. 1886, d 1886, p 1887, Bp. Starkey. In C. Trin. Arlington, N. J. 1886, and Chapl. Bp. Newark, 1888; Sec. Conv. Dio. 1899.

\***KELLEY, Arthur Paul**, 338 Roland Avenue, Roland Park, Baltimore, Md.—Tr. B. A. 1901; G. T. S. 1904. d 1904, Bp. Niles. Asst. St. Mary's, Roland Avenue, Baltimore, Md. 1904.

**KELLEY, Charles W.**—Carabelle, Fla.

**KELLEY, Douglas Ottinger**, 2214 Jones Street, San Francisco, Cal.—d 1872, p 1874, Bp. Kip. Chapl. City and Co. Hosp. and on Cath. Staff, San Francisco, Cal. F Miss. Watsonville, Cal. 1874-79; Miss. San Joaquin Val. 1879-88; R. St. James' Par. Fresno, Cal. 1888;

Chapl. St. Luke's Hosp.; Dean Convoc. N. District, Cal. Editor, *Pacific Churchman* for many years. Dep. Gen. Con. 1880.

**KELLNER, Maximilian Lindsay**, 6 Mason Street, Cambridge, Mass.—Ho. B. A. 1881, M. A. 1884; Harv. B. A. 1885, M. A. 1886; Epis. Theo. Sch. Cambridge, S. T. B. 1885; Ho. S. T. D. 1895. d 1883, p 1885, Bp. Perry. Prof. O. T. Languages, Epis. Theo. Sch. Cambridge. 1898-99. F Instr. Heb. 1887-91; Asst. Prof. O. T. Lang. 1891-98. Author: *The Prophecies of Isaiah* (1895); *The Standard Inscription of Ashurnazirpal* (1895); *The Assyrian Monuments Illustrating the Sermons of Isaiah* (1900); *An Outline Study on the History of the Hebrews* (1901); *An Outline Study on the Old Testament Literature and Religion* (1902).

**KELLOGG, Justin P.**, Geneva, Switzerland.—Am. B. A. 1860, M. A. 1866. d 1866, p 1868, Bp. Stevens (Dio. N. Y.).

**KELLY, Samuel Philip**, 507 N. 65th Street, Philadelphia, Pa.—Pr. B. A. 1865, M. A. 1868; Phil. Div. Sch. 1867. d 1867, Bp. Stevens, p 1868, Bp. Clarke. R. St. Barnabas Ch. Haddington, Philadelphia, Dio. Pa. 1866. F In C. St. Jas. Ch. Hestonville, Philadelphia, Pa. 1867; Ch. Ascension, Wakefield, R. I. and St. Peter's by the Sea, Narragansett Pier, 1868-69; Miss. Nev. and Ariz. 1870-83; State Superintendent of Public Instruction, Nev. ad interim. 1874-78; Gen. Miss. Dio. Pitts. 1884-87; Gen. Miss. Dio. C. Pa. 1887-91; Asst. Ch. Holy Trin. Paris, France. 1892; R. Free Ch. St. John, Philadelphia, Pa. 1892-94; in C. St. Luke's Ch. Paris, France, 1894-96. Author: *Christmas and Easter in Story and Song* (1891); assisted in preparation of *Offices from the Book of Common Prayer for the Blind*; *Hymnals for the Blind* (in prep.).

**KEMERER, Benjamin Tibbetts**, St. Charles, Mo.—d 1903, p 1904, Bp. Tuttle. Hosp. Miss. St. Louis, Mo.

**KEMP, Chester Charles**, Clinton, Mich.—Univ. Coll. Tor. B. A. 1884; T. C. T. Hamilton Memorial Prizeman, 1885, Bp. of Toronto's Prizeman, 1885 and 1886, M. A. and B. D. 1891. d 1886, p 1887, Bp. Niagara. R. St. John's, Clinton, 1900, and St. Pet. Tecumseh, 1901 (both Mich.). F Asst. Gr. Toronto, Ont. 1886-92; R. St. Luke's, Cleveland, O. 1892-1900. Author: *The Kingdom of God* (1901); *Historical Lessons on the Nature of the Kingdom of God* (1903); *Lessons on our Duty in the Kingdom of God* (1904).

**KEMP, Edward L.**, 1714 Bolton Street, Baltimore, Md.—Balt. City Coll.; Bex. d 1876, Bp. Whittingham, p 1878, Bp. Bedell. Ch. of the Ho. Evangelists, Baltimore, Dio. Md. 1901. F Miss. Pt. Clinton, Lima and Van Wert and Grace, Toledo, O. 1876-79; R. St. Mark's Ch. Baltimore, Md. 1879-84; St. John's and All SS. Cleveland, 1884-85; Massillon, O. 1885-97; St. Paul's, Medina, 1897-99; Forest City, Ark. 1899-1901.

**KEMP, Robert Morris**, Hotel Martique, Broadway and 32d Street, New York City.—

d 1889, p 1890, Bp. Doane. Asst. St. Paul's Chap. N. Y. City.

**KEMP, Thomas Byron**, 111 Harrison Avenue, Kankakee, Ill.—d 1867, Bp. H. W. Lee, p 1870. F R. of Emman. Ch. Garrett, Ind.

**KEMPER, William Poyntell**, Gwynedd, Pa.—Ho. B. A. 1892, M. A. 1895. d 1898, p 1899, Bp. Nicholson. R. Ch. Mess. Gwynedd, Pa. F Cath. Milwaukee, Wis. 1898-99; M. St. Paul's, Seattle, Wash. 1899-1900; Instr. Latin, Delavan Hall, Tacoma, Wash. 1900-01; Sen. Asst. St. Jas. Philadelphia, 1901.

**KENDALL, Reese Poinzette**, 1281 Sherman Street, San Jose, Cal.—Gr. Kan. Theo. Sem. M. Med. Col. M. D. 1856. d 1876, Bp. Vail, p 1887, Bp. Burgess. F St. Paul's, Warsaw, Ill.; St. Thomas' Canyon City, Ore.; All SS. Rosetta, Ill.; St. Andrew's, Milo, Kan.

**KENDIG, Daniel**, 1932 Spruce Street, Philadelphia, Pa.—Univ. Pa. B. A. 1844, M. A. 1847. d 1854, p 1856, Bp. Potter. Chapl. U. S. A. 1859. F Asst. St. Andr. Philadelphia, Pa. 1854-55; R. St. Paul's, Chester, Pa. 1855-59; R. Advent Par. Brooklyn, Cal.

**KENDRICK, Rt. Rev. John Mills**, Phoenix, Ariz.—Mar. B. A., M. A., D. D. d 1864, p 1865, Bp. McIlvaine. Missionary Bishop of New Mexico and Arizona, 1889. F D. Put-in-Bay, O.; St. Andr. Fort Scott, Kan.; St. Paul, Leavenworth, Kan.; Ch. of the Good Shep., Columbus, O.; Supt. of City Missions, Cincinnati, O.; Gen. Miss. Dio. of So. Ohio.

**KENNEDY, John D.**, 309 Brooklyn Avenue, Brooklyn, N. Y.—Ho. B. A. 1881, G. T. S., S. T. B. d 1884, p 1885, Bp. Doane. R. St. Mark's Ch. Brooklyn, N. Y. 1891. F Philmont, N. Y. with Clavarack and Chatham, 1884-88; Tarentum, Pa. 1888-89; St. Chrysostom's Ch. Brooklyn, N. Y. 1890-91. Author: *Church History in Question and Answer* (1895)

**KENNEDY, James Thomas**, Franklin, N. C.—d 1890, p —, Bp. Lyman. F Asst. St. Agnes', Franklin, N. C.; St. Cyprian's, Highlands Mission; St. John's, Nonah, N. C.

**KENNEDY, Paca**, St. Mary's, W. Va.—Roa. B. A. 1899, M. A. 1902; Theo. Sem. Va. 1902; Univ. of Oxford, 1902-04; Sparrow Fell. Theo. Sem. Va. d 1902, p 1904, Bp. Peterkin. P. in C. Gr. St. Mary's, W. Va. and Missns.

**KENNEDY-BELL, John R.**, Honcoye Falls, N. Y.

**KENT, Lawrence Southworth**, Appleton, Wis.—d and p 1903, Bp. Grafton.

**KENYON, Earl H.**, Bridgeport, Conn.—d 1892, p 1893, Bp. Huntington. R. St. Paul's, E. Bridgeport, Conn. F Ch. Adams, N. Y. 1892-94; Ch. Clayton, N. Y. 1894-; Gr. Yantic, Conn.

**KENYON, Ralph Wood**, 558 Monroe Street, Brooklyn, N. Y.—Col. B. A. 1878 (Engl. Sem. Pr. 1878), M. A. 1881; Epis. Theo. Sch. Camb., S. T. B. 1881; Univ. N. Y., LL.

B.; St. J., D. D. d 1881, p 1882, Bp. Littlejohn. Prof. Apologetics and Chris. Ethics and Sec. of Faculty of Amity Theo. Sch. N. Y. City, 1902. F Asst. St. Luke's, N. Y. City, 1881; R. Holy Innocents', Albany, N. Y. 1881-87; Asso. and R. Holy Sepulchre, N. Y. City, 1887-89; Asst. St. Ann's, Brooklyn, N. Y. 1889-92; R. Ch. of Archangel, N. Y. City, 1892-99.

**KERFOOT, Richard Thomas**, Takoma Park, S. C.—St. Jas. B. A. 1858, M. A. 1861. d 1860, p 1863, Bp. Whittingham. F R. Holy Com. Lake Geneva, Wis.; Missns. Dio. Wash.

**KERR, Shadrach**, 511 Madison Street, Thomasville, Ga.—Rawdon Col. Leeds, England, B. A. 1856. d 1881, p 1881, Bp. Holly. R. Good Shep. Thomasville, Ga. 1903. F M. in Turks and Caicos Island, W. I. 1859; 1867 Northn. Dept. of Hayti, Cape Haitien, Grande Riviere—M. S. P. G. Isthmus of Panama in 1883—R. Panama Railroad Ch. and Archd. of the Isthmus, 1884-90; Chapl. Panama Canal Co.; R. St. Pet. Key West, Fla. 1890-1903. Author: *A Sketch of My Days; History of the Church of England in the Bahamas, W. I.*

**KERRIDGE, Philip Marigham**, Easton, Pa.—Univ. Mich. LL. B. 1898; Berk. 1898. d 1898, Bp. Brewster. p 1900, Bp. Potter. R. Trin. Easton, Pa. F Asst. Gr. N. Y. City, 1898-1900; R. St. Paul's, 1900-02; Vic. Pro. Cath. 1901-03.

**KERRIN, John Toakley**, Jamestown, N. Y.—Liverpool Colleg. Inst.; C. M. S. Div. Coll. England. d 1892, p 1893, Bp. Baldwin (Huron, Can.). R. St. Luke's, Jamestown, N. Y. 1901. F R. Trin. Bayfield, 1897-94; R. Trin. Mitchell, 1894-1901, both in Can.

**KERSHAW, John**, 22 Lamboll Street, Charleston, S. C.—Univ. So. D. D. 1901. d 1875, p 1876, Bp. Howe. R. St. Michael's, Charleston, S. C. 1895. F Trin. Ch. Abbeville, S. C. 1875-79; St. Helena's Ch. Beaufort, S. C. 1879-84; St. Peter's Ch. Rome, Ga. 1884-94; Holy Comforter Ch. Sumter, S. C. 1885-95.

**KERSTETTER, Harvey**, Detroit, Mich.—d 1900, Bp. Edsall, p 1902, Bp. Mann. In C. Zion, Delray, Gr. Belleville, and St. John's, Romulus, Mich.

**KESSELHUTH, George Henry**, Jefferson, Wis.—Nash. d 1901, Bp. Nicholson. Jefferson, Wis. F Beaver Dam, Wis. 1902.

**KETCHUM, Arthur**, Jamaica Plains, Boston, Mass.—d 1901, p 1902, Bp. McVicker. R. St. Mary's, for Sailors, E. Boston, Mass.

**KETCHUM, Charles John**, Middleboro, Mass.—Univ. N. B. A. 1873, M. A. 1888. d 1876, p 1879, Bp. Neely. R. Ch. of Our Sav. Middleboro, Mass. 1901. F Asst. Cath. Portland; R. St. Paul's, Portland, Me.; St. Paul's, Vergennes, Vt.; St. John's, Arlington, Mass.; Asst. St. Paul's, Boston, Mass.

**KETTELL, Edward H.**, 131 W. 130th Street, N. Y. City.—d 1871, Bp. Randall, p 1873, Bp. Smith. Asst. Min. St. Andr. N. Y. City.

**KIDD, David D.**, Narcoosee, Fla.—d and p 1903, Bp. Gray, Narcoosee, Fla.

**KIDDER, Charles Holland**, *Wilmington, Del.*—Phil. Div. Sch. B. D. 1877. **d** 1876, **p** 1877, **p** Stevens. St. Matt. Wilmington, Del. 1902. **F** In C. Ho. Innoc. Philadelphia, Pa. 1876; R. same, 1877-80; Asst. Trin. Pottsville, Pa. and R. St. James' Schuylkill Haven, 1880-82; R. St. Clem. Wilkesbarre, Pa. 1882-85; Asst. Trin. Asbury Park, N. J. 1885-88; Miss. St. Mary's by the Sea, Point Pleasant, N. J. 1888-90; R. Ho. Cross, Perth Amboy, N. J. 1890-92; Asst. Ho. Com. Tacoma, Wash. 1892-93; R. St. Pet. Tacoma, Wash. 1893-94; in C. St. John's, Evansville, Wis. 1894-97; St. Mary's Miss. Ridgefield Park, N. J. 1897. Author: *The U. S. Centennial Gazetteer and Guide*, Book Review Staff, *Churchman*, 1890-92; on Edit. Staff, 1894-96.

**KIDDER, James Holwell**, *Owego, N. Y.*—G. T. S. 1860. **d** 1860, **p** 1861, Bp. George Burgess. R. St. Paul's Ch. Owego, N. Y. 1868. **F** St. Thomas' Ch. Camden, Me. 1860; Ch. Ch. Eastport, Me. 1860-63; R. St. Matt. Ch. Unadilla, N. Y. 1863-68.

**KIDDER, Scott**, *Danielson, Conn.*—Wash. Coll.; G. T. S. 1902. **d** 1902, Bp. Worthington (for Bp. Potter). R. St. Alb. Danielson and St. Pet. Moosup, Conn. 1904. **F** Asst. Chrmast and Orgt. Ch. Rochester, N. Y.; Asst. St. John's, Providence, R. I.; R. St. Phil. Crompton, R. I. Author: *Hymn Tunes; Christian Pedagogy* (1904).

**KIDNER, Reuben**, *16 Brimmer Street, Boston, Mass.*—Harv. B. A. 1875; Epis. Theo. Sch. Camb. B. D. 1878. **d** 1878, **p** 1879, Bp. Paddock (Mass.). Asst. Trin. and Vic. St. Andr. Boston, Mass. 1882. **F** R. Asc. Ipswich, Mass. 1878-82.

**KIEB, James Francis**, *Milwaukee, Wis.*—**d** and **p** 1903, Bp. Nicholson. Asst. All SS. Cath. Milwaukee, Wis. 1903.

**KIEFER, Henry M.**, *Newark, Del.*—**d** 1904 (for Del.), Bp. Whitaker.

**KIEFFER, Augustus R.**, *Bradford, Pa.*—Heid. B. A. 1860; D. D. 1901; Ken. 1871. **d** 1871, **p** 1872, Bp. Bedell. R. Asc. Ch. Bradford, Pa. Dio. Pitts. 1895. **F** R. Ch. Ch. Ironton, O. three years; Ch. Ch. Warren, O. nine years; R. Gr. Ch. Colorado Springs, Col. ten years; and Dean S. Col. and in C. St. Andr. Miss. Manitou, Col.

**KIENZLE, Charles Augustus**, *116 Keith Avenue, Louisville, Ky.*—Ho. B. A. 1885, M. A. 1888. **d** 1888, Bp. Spalding, **p** 1889, Bp. Wingfield. Head Mas. Trin. Hall, Louisville, Ky. 1897. **F** St. Paul's, Central City, Col., with Nevada, 1889; R. Epiph. Los Angeles, Cal. 1889-93; Chapl. St. Alban's, Knoxville, Ill. 1893-94; R. Gr. Osco, Ill. and Miss. Genesee, with C. St. Geo. Macomb, Ill. 1894-95; R. Ch. Pompton, N. J. 1895-97.

**KIERULFF, Arthur Wallis**, *Shattuck Avenue, Berkeley, Cal.*—Univ. Cal. B. L. 1903. **d** 1900, Bp. Nichols. Offictg. at various places in Dio. Cal. 1902. **F** Asst. St. John's, San Francisco and Vic. Ho. Innoc. Chap. Asstg. Bp. Rowe in Alaska at various pts.

**KILGOUR, Charles J.**, *Lykens, Pa.*—W. and L. B. D. Nash. 1872. **d** 1872, **p** 1873, Bp. Whittingham. R. Ch. Lykens, Pa. 1892. **F** Asst. St. Bar. Ch. Baltimore, Md. 1872-73; R. Catoctin Par. Md. 1873-76; R. Ch. Faith, Mahanoy City, Pa. 1876-85; R. Our Sav. Montoursville, 1885-1892.

**KILLEN, Martin P.** *Keda, Nyenewodoke, Liberia, W. Africa.*—**d** 1904, Bp. Ferguson. M. in Cape Palmas, Africa, W.

**KILHEFFER, Alexander C.**, *Fayetteville, Tenn.*—**d** 1891, **p** 1894, Bp. Quintard. R. St. Mary Mag. Fayetteville, Tenn. **F** St. Andr. Harriman, 1891-92; St. Jas. Greenville, 1892-96; St. Pet. Columbia, 1896-98; Trin. Shamokin, Pa. 1898-1900; Harriman, 1900-01; R. St. Paul's, Cleveland, Tenn. 1901.

**\*KILTY, Thomas Smith**, *Sanilac Center, Mich.*—**d** 1904, Bp. Davies. Sanilac Center, Mich. 1904.

**KIMBALL, Charles Marcus**, *680 Southside Parkway, Buffalo, N. Y.*—St. Andr. Div. Sch. **d** 1888, Bp. Huntington, **p** 1890, Bp. Whitehead. St. Jude's, Buffalo, N. Y. 1902. **F** Oriskany Falls, N. Y. 1888-90; Erie, Pa. 1890-93.

**KIMBALL, Thatcher Raymond**, *2 Decatur Street, Boston, Mass.*—Harv. A. B. 1895, G. T. S. 1898. **d** 1898, **p** 1899, Bp. Lawrence. Assoc. Min. St. Steph. Boston, Mass. 1902; Min. in C. St. John the Evang. Duxbury, Mass. Chap. St. Luke's Home, Roxbury, Mass. **F** R. St. Jas. W. Somerville, Mass. 1901-02.

**KIMBALL, William Ware**, *Darlington, Md.*—Theo. Sem. Va. 1880. **d** 1880, **p** 1881, Bp. Whittle. In C. Gr. Darlington, and Asc. Deer Park, Md. **F** Campbell Co. Va.; St. Luke's Ch. Hill, and St. Andr. Sadlersville, Md.

**KIMBER, Arthur Clifford**, *105 East Houston Street, N. Y. City.*—St. S. B. A. (primus), 1866, M. A. 1869, B. D. 1879, S. T. D. 1886; G. T. S. Alumni Grk. Prizeman, 1871. **d** 1871, **p** 1872, Bp. Potter. Vic. St. Aug. Chap. Trin. Par. N. Y. City, 1872. **F** Tut. St. Stephen's Coll. 1866-68; Actg. Prof. Math. same, 1869; D. Trin. Ch. 1871-72. Prest. Alum. Assoc. St. S. 1895; Trust. Alum. Assoc. G. T. S.; Trust. St. S.; N. Y. Mem. Jt. Dioc. S. S. Com. Editor: "Palladium" (1870-71); *Church Sunday School Teachers' Weekly*, (1878-79). Compiler: *The Little Hymnal*.

**KIMBER, Joshua**, *Church Missions House, 4th Avenue and 22nd Street, N. Y. City.*—**d** 1869, **p** 1873, Bp. Littlejohn. Assoc. Sec. of Board of Missions, 1885. **F** Asst. St. George's Ch. Flushing, L. I. 1867-71; R. Ch. of the Resurrection, Richmond Hill, L. I. 1874-76; Local Sec., Asst. Treas., Sec. for Foreign Missions, and Sec. of Board of Managers, 1867-85.

**KIMBER, Robert B.**, *38 Bleecker Street, New York City.*—Col. B. A. 1891; G. T. S. B. D. 1894. **d** 1894, Bp. Littlejohn, **p** 1895, Bp. Whitehead (for Bp. Williams). Supt. New

York Prot. Epis. City Miss. Soc. 1902. **F** R. Trin. Ch. Seymour, Conn. 1894-1900; Loc. Sec. Bd. Mgrs. D. and F. M. S. 1900-02.

**KIMBERLEY, James Ellis**, *Northfield, Vt.*—Univ. Manitoba, B. A. 1892. **d** 1892, **p** 1893. Arbp. of Rupertsld. Can. R. St. Mary's, Northfield, Vt. **F** Beulah, Man. 1892-94; Rounthwaite, 1894-1902; R. Fonda, N. Y. 1902.

**KIMURA, Barnabas S.**, *Kyoto, Japan.*

**KING, Francis**, *Liberia, W. Africa.*

**KING, James Edward**, *Raleigh, N. C.*—King Hall, Wash. **d** 1895, **p** 1904, Bp. Cheshire. In C. St. Ambr. Raleigh, N. C. 1895.

**KING, William Benjamin**, *Cambridge, Mass.*—K. C. W., N. S. B. A. 1881, M. A. 1884. **d** 1882, **p** 1883, N. S. Non-Par. Dio. Mass. **F** C. of St. Pet. Charlottetown, P. E. I. 1882-85; St. John's, Boston, Mass. 1885-86; St. Luke's, Halifax, N. S. 1886-88; R. 1888-92; R. Ch. Cambridge, Mass.

**KINKEAD, George Blackburn**, *Beloit, Kan.*—**d** 1904, Bp. Greer, **p** 1904, Bp. Griswold, Beloit, Kan. 1904.

**KINNEY, Henry C.**, *809 47th Street, Stock Yards, Chicago, Ill.*—**d** 1861, Bp. H. Potter, **p** 1864. R. of Ho. Trin. Chicago, Ill.

**KINSMAN, Frederick Joseph**, *5 Chelsea Square, New York City.*—Keb. Coll. Oxon. B. A. 1894, M. A. 1898. **d** 1895, **p** 1896, Bp. Niles. "St. Mark's Ch. in the Bowery"; Prof. Eccl. Hist. General Theological Seminary, 1903. **F** Master St. Paul's School, 1895-97; R. St. Martin's, New Bedford, Mass. 1897-1900; Prof. Eccles. Hist. Berkeley Divinity School, 1900-03.

**KINSOLVING, Arthur B.**, *326 Clinton Street, Brooklyn, N. Y.*—Univ. Va.; Theo. Sem. Va. **d** 1886, **p** 1887, Bp. Whittle. R. Ch. Brooklyn, N. Y. 1889. **F** St. John's Ch. Warsaw, Va. 1886-89.

**KINSOLVING, Rt. Rev. George Herbert**, *Austin, Tex.*—Theo. Sem. Va. 1873; Gr.; Univ. So. D. D. **d** 1874, **p** 1875, Bp. Whittingham. Bishop of Texas. Cons. 1892, by Bpp. R. H. Wilmer, Quintard, Whitaker, Wingfield, Dudley, Jagger, Randolph, Johnston, Kendrick, Davies, Nichols, Hale and Jones (of Newfoundland). **F** R. St. Mark's, Baltimore, Md.; R. St. John's, Cincinnati, O.; R. Ch. of the Epiph. Philadelphia, Pa. Author, Sermons, Addresses.

**KIRBY, Reynold Marvin**, *Potsdam, N. Y.*—Ho. B. A. 1865, M. A. 1879; S. T. D. 1890. **d** 1869, **p** 1870, Bp. Cox. R. Trin. Potsdam, Dio. Al. 1882. **F** R. Ch. Albion, N. Y. 1869-71. Asst. St. Mark's, Salt Lake City, Utah, 1871-82.

**KIRK, John Foster, Jr.**, *124 Rochelle Street, Pittsburgh, Pa.*—**d** 1897, Bp. Coleman, **p** 1898, Bp. White. **F** Asst. Ho. Cross, Jersey City, N. J. 1896-97; M. in Neb.; R. Ho. Cross, North East, Pa.

**KIRBY, Charles William**, *55 E. 93d Street, N. Y. City.*—Trin. Coll. Cam. B. A. 1888. Can.

Sch. Linc. 1877. **d** 1878, **p** 1879, Linc. R. of Tenafly, N. J. 1897. **F** C. of New Basford, Notts. 1878-80; Chester-le-Street, 1880-83; Highgate, Middx. 1883-87; Asst. Org. Sec. A. C. S. Metrop. distr. 1889-92; Org. Sec. W. Midd. distr. A. C. S. 1892-97.

**KIRKBY, David North**, *Newark, N. J.*—St. John's Coll. Manitoba, B. A. 1884. **d** 1886, **p** 1888, M'Kenz. Vic. Ch. Newark, N. J. **F** C. M. S. Miss. in C. of St. D. Pro. Cathl. Fort Simpson, N. W. Canada. 1888-89; C. M. S. Miss. at Ho. Trin. Miss. Fort Norman, M'Kenz. R. 1885-92; Asst. Miss. Gr. Ch. Brooklyn, N. Y. 1894-95; R. St. Paul's, Bloomburg, Pa.

**KIRKBY, Henry Martyn**, *45 E. 66th Street, New York City.*—**d** 1885, Bp. H. C. Potter, **p** 1886, Bp. Harris. All Souls', New York City, 1902. **F** Asst. Trin. Buffalo, N. Y.; R. of Emman. Great River, L. I.

**KIRKBY, William West**, *Rye, N. Y.*—Rac. D. D. **d** 1853, **p** 1853, Bp. of Rupert's Land. Ch. Ch. Rye, Dio. N. Y. 1887. **F** Man. 1853; Mackenzie River, 1856; N. Y. City, 1881-85; St. Anne's, Brooklyn, N. Y. 1885-87; Arch-deacon of York, Hudson's Bay, 1876. Author, Trans. New Test. Chipewyan. Trans. of *Book of Common Prayer*, Chipewyan.

**KIRKLAND, George Henry**, *Kennett Square, Chester Co.*—Phil. Div. Sch. 1870. **d** 1869, **p** 1870, Bp. Stevens. Kennett's Square, Pa. **F** Asst. St. Andr. Ch. Phila. Pa. 1869-70; R. St. Pauls', Columbia, Pa. 1870-73; R. St. Pauls', Montrose, Pa. 1874-75; R. St. Pauls', Columbia, Pa. 1875-79; R. St. Jas. Pittston, Pa. 1879-84; New Berlin, N. Y. 1884-1904.

**KIRKPATRICK, James**, *Anchorage, Ky.*—B. Ireland, McG. **d** 1892, Bp. Whitaker, **p** 1894, Bp. Whitehead. Anchorage, Ky. **F** Trin. Ch. Coatesville, Pa. 1892-93; St. Geo. Pittsburgh, Pa. 1894-96; R. Epiph. Louisville, Ky.

**KIRKUS, Frederick Maurice**, *Wilmington, Del.*—G. T. S. Spec. Stud. 1891. **d** 1888, **p** 1891, Bp. Paret. R. Trin. Wilmington, Del. 1905. **F** Asst. St. Anne's Par. Annapolis, Md. 1888-89; Asst. (D.) Grace Par. N. Y. City, 1889-91; Assist. Grace, Brooklyn, N. Y. 1892; R. Ch. Meadville, Pa. 1892-96; R. Trin. Bayonne, N. J. 1896-1905.

**KIRKUS, William**, *201 Hart Street, Brooklyn, N. Y.*—Univ. Lon. B. A. 1849, LL. D. 1850, M. A. 1871. **d** 1871, Bp. of Manchester, **p** 1874, Bp. Potter. Ed. *American Literary Churchman*. **F** Asst. R. Grace, N. Y. City; R. St. Michael and All Angels, Baltimore, Md. to 1892. Author: *Christianity Theoretical and Practical* (1854); *Miscellaneous Essays; Orthodoxy, Scripture and Reason; Religion a Revelation and a Rule of Life.*

**KIRWAN, Francis William**, *Fort Plain, N. Y.*—Un. 1895. **d** 1901, **p** 1902, Bp. Doane. In C. Ho. Cross, Fort Plain, N. Y. **F** R. St. Paul's Ch. Franklin, N. Y.

**KITE, Charles Frederick**, *Gonzales, Tex.*—Sea. **d** 1894, Bp. Whipple, **p** 1895, Bp. Gilbert. **F** Miss. Holy Trin. St. Charles and St.

Matthew's Chs. Chatfield, Minn. 1894-96; R. Ch. Crookston, Minn. 1896—.

**KLAREN, John Hugo**, *Shelbourne Falls, Mass.*—Swed. State Col. B. A. 1897. **d** 1891, **p** 1892. Bp. Clarke. R. Emman. Shelbourne Falls, Dio. W. Mass. 1897. **F** Asst. Grace New Bedford, Mass. 1892-93; Asst. Ch. of the Asc. Fall River, Mass. 1893-94; Min. in S. St. Sigfrids, Worcester, Mass. 1894-97; R. St. Thom. Cherry Valley, Mass. 1897—.

**KLIN, Robert H.**, *Allenton, Pa.*—Penn. Coll. M. A. 1887. **d** 1875, Bp. Stevens. **p** 1875, Bp. Whitaker. Grace, Allenton, Pa. 1885. **F** Ch. Ch. Pioche, Nev. 1875-76; Ch. of the Asc. Vallejo, Cal. 1876-77; Ch. Pioche, Nev. 1877-79; Ch. Napa, Cal. 1879-80; Meml. Ch. of St. John, Ashland, Pa. 1881-85.

**KLOMAN, Henry F.**, *Haymarket, Va.*—Theo. Sem. Va. 1895. **d** 1895, Bp. Whittle, **p** 1896, Bp. Newton. R. St. Paul's, Haymarket, Dio. Va. 1900. **F** Polick Ch. Fairfax Co. Va. 1895-97; Ch., Baltimore, Md. 1897-1900.

**\*KNAPP, Edward Morley Huson**, 38 *Bleecker Street, New York City.*—Ho. 1898 G. T. S. 1902. **d** 1902, Bp. Walker, **p** 1904, Bp. Walker. Vic. Ch. of San Salvatore, New York City, 1904. **F** R. St. Stephen's, Buffalo, N. Y. 1902-1904.

**KNAPP, Frank Jacob**, *Saratoga Springs, N. Y.*—St. S. B. A. 1898. **d** 1901, **p** 1902, Bp. Whitehead. Asst. Bethesda, Saratoga Springs, N. Y. 1903. **F** Ch. of the Incarn. Pitts. (Knoxville) Pa. 1901-02; St. Pet. Blairsville, Pa. 1902-03.

**KNAPP, George William**, 755 *E. 45th Street, Chicago, Ill.*—Un. B. A. 1865, M. A. 1869. **d** 1869, **p** 1870, Bp. Cox. R. St. Alban's, Chicago, Ill. 1880. **F** Epiph. Niagara Falls, N. Y. 1869-72; St. Clem. Wilkesbarre, Pa. 1872-77; St. Paul's, Lewiston, N. Y. 1877-81; St. Jas. Watkins, N. Y. 1881-89.

**\*KNAUFF, Christopher W.**, *Flushing, N. Y.*—Pa. Coll. B. A. 1861, M. A. 1870; And. Theo. Sem. 1861. **d** 1864, Bp. (A) Potter, **p** 1865, Bp. Stevens. Non-Par. Music Ed. *Church Standard*. Sometime Canon and Prec. All SS. Cath. Albany, N. Y. Author. *Why Do We Sing the Service?* *Dr. Tucker, Priest-musician*; Communion Service in G; Te Deum and Benedictus; "Four processions," etc.

**KNICKERBOCKER, Addison Edward**, *Nebraska City, Neb.*—**d** 1900, **p** 1901, Bp. Worthington. R. St. Mary's, Nebraska City, Neb.

**KNIGHT, Rt. Rev. Albion Williamson**, *Havana, Cuba.*—Univ. So. **d** 1881, **p** 1883, Bp. Young. Miss'y Bishop of Cuba, 1904. Cons. Bpp. Tuttle, Nelson, Weed. **F** Miss. So. Fla. 1881-84; St. Mark's, Palatka, Fla. 1884-86; St. Andrew's, Jacksonville, Fla. 1886-93. Gen. Con. 1889, 1892, 1895, 1898, 1901, 1904. Pres. Stand. Com.; Trust. Univ. So.; Dean of Cath. Atlanta, Ga. 1893-1904.

**KNIGHT, Edward G.**, 1515 *N. 12 Street, Philadelphia, Pa.*—**d** 1893, Bp. Paddock, **p** 1894, Bp. Whitaker. Non-Par. Dio. Pa.

**KNIGHT, Edward J.**, 269 *Hamilton Avenue, Trenton, N. J.*—Col. G. T. S. S. T. B. 1892. **d** 1891, **p** 1892, Bp. Scarborough. R. Ch. Trenton, N. J. 1892.

**KNIGHT, Franklin**, *New Haven, Conn.*—Mass. Inst. Tech. B. S. 1890. **d** 1896, Bp. Lawrence, **p** 1897, Bp. Spalding. Asst. St. Paul's, New Haven, and In. C. Forbes Chap. same city, 1904. **F** Good Shep. Colorado City, Col. 1896-99; Asst. St. Steph. Lynn, Mass. 1899-1901; R. Gr. Dalton, Mass. 1901-04.

**KNOLLMEYER, George Everett**, *Attica, N. Y.*—St. S. 1896; Taylor Univ. 1899; Theo. Sem. Va. Ph. B. 1899. **d** 1902, Bp. Peterkin, **p** 1903, Bp. Whitehead. Attica, N. Y. **F** Eldred and Port Allegany, Pa.

**\*KNOTT, Henry**, *Englewood, Chicago, Ill.*—**d** 1902, Bp. Huntington, **p** 1903, Bp. Burton. R. St. Barth. Chicago, Ill. **F** R. St. Pet. Ch. Paris, Ky. Dio. Lex. 1902.

**KNOWLES, Archibald Campbell**, 555 *Pelham Road, Germantown, Philadelphia, Pa.*—Univ. Pa. 1885. **d** 1898, **p** 1899, Bp. Nicholson. Vic. of St. Alb. Olney, Philadelphia, Dio. Pa. 1899. Author: *The Belief and Worship of the Anglican Church*; *The Triumph of the Cross*; *Come Unto Me* (a Manual of Instruction and Devotion); *Turning Points*; *A Layman's Lent*; *Joscelyn Vernon*; *On Wings of Fancy*.

**\*KNOWLES, John Harris**, 113 *W. 40th Street, N. Y. City.*—Jub. Coll. Ill. 1862; Rac. M. A. (Causa Hon.); G. T. S. 1865; St. Mary's Coll. Knox. Ill. Mus. Bac. 1890. **d** 1865, **p** 1865, Bp. Whitehouse. C. St. Chrys. Chap. Trin. Par. N. Y. City, 1892. **F** Trin. Aurora, Ill. and St. John's, Naperville, Ill. 1865-67; Canon of the Cath. of St. Peter and Paul, Chicago, Ill. 1867-92. Sec. Dio. Ill. 1886-84; Dep. Gen. Con. many times. Author, *To England and Back* (1892); *A Day Book for Lent* (1893); *The American Cathedral* (1893); *Not Changed But Glorified* (1894); *A Flight in Spring* (1898); *From Summer Land to Summer* (1899).

**KNOWLES, William C.**, *Ponsett, Conn.*—**d** 1875, **p** 1886, Bp. Williams. R. St. Jas. Ponsett, Conn.

**\*KNOWLTON, W. H.**, *St. James, Minn.*—Sea. B. D. **d** 1873, **p** 1874, Bp. Whipple. Engagd. Miss'y Work in Dio. Minn. 1896. **F** Gr. Grand Rapids, Mich. 1874-79; St. Andr. Chicago, Ill. 1879-81; Gr. Galena, Ill. 1881-85; St. Paul's, Winona, Minn. 1885-91; In Cal. 1891-96.

**KNOX, Richard Louis**, *Preemption, Ill.*—Grand Sem. Montreal (R. C.). **d** 1871, **p** 1871, (R. C.) Bp. of New Brunswick. Preemption, Ill. **F** Oelwein, Ia.; R. Tiskilwa, Ill. 1901.

**KOEHLER, Jacob Mitchell**, 4625 *Whittier Street, Germantown, Philadelphia, Pa.*—Gal. W. D. C. M. A. 1895. **d** 1886, **p** 1887, Bp. Howe. R. All Souls' (for the Deaf) Philadelphia, Pa. with care of Wrk. in C. Pa. Md. N. J. Del. 1890. **F** Miss. to Deaf Mutes, Philadelphia, Pa. 1882-90.

**KOON, Jabez Card**, *Houlton, Me.*—Theo. Sem. Va. **d** 1884, **p** 1885, F. M. Whittle. R. Houlton, Me. 1903. **F** St. Anne's Par. Essex Co. Va. 1884-87. St. Thomas Par. Wash. Co. Dio. Md. 1887; St. Anne's Par. Essex Co. Va. 1884-87; St. Thom. Par. Hancock, Md. 1887-1903.

**KRAFT, Frank Fenton**, 217 S. 20th Street, Philadelphia, Pa.—**d** 1902, **p** 1904. Bp. Satterlee. Asst. Ho. Trin. Philadelphia, Pa.

**KRAMER, Charles Coleman**, *New Iberia, La.*—St. S. B. A. 1880. **d** 1883, **p** 1884, Bp. Galleher. Epiphany, New Iberia, La. 1894. Archd. So. La. 1902. **F** Asst. Ch. of the Annunc. N. O. 1883; Ch. Ch. Napoleonville, La. 1883-85; Epiph. Opelousas, La. 1885-86; Epiph. New Iberia, 1886-93; Grace, Monroe, 1893; Asst. Trin. Ch. N. O. 1893-94. Archd. of Shreveport, La. 1893.

**KRAMER, Frederick Ferdinand**, 2222 W. 32nd Avenue, Denver, Colo.—Tr. B. A. 1889, M. A. 1893, G. T. S. B. D. 1892; Univ. Colo. Ph. D. 1895. **d** 1891, **p** 1891, Bp. Spalding. R. All SS. Denver, Colo. 1896. **F** St. John's, Boulder, Colo. 1891-96.

**KRIETLER, Robert Philip**, *Lee, Mass.*—G. T. S. 1899. **d** 1899, **p** 1899, Bp. Littlejohn. R. St. Geo. Lee, Mass. 1901. **F** Ch. of the Epiph. Ozone Park, L. I. Author: *Some Notes on Christian Science*.

**KROLL, Leopold**, *Hoosick Falls, N. Y.*—St. S. B. A. 1897. **d** 1900, Bp. Potter, **p** 1900, Bp. Grafton. R. St. Mark's, Hoosick Falls, N. Y. 1903. **F** Asst. M. Oneida Indn. Reserv. Wis. 1900; M. Grand Rapids, Wis. and other pts. 1900-03.

**KROMER, George J. G.**, 2650 Huntington Avenue, Baltimore, Md.—Min. in C. Chap. of the Guardian Angel, Baltimore, Md. 1903.

**KRUM, Josephus D.**, *Ottawa, Kan.*—Rut. B. A. 1858, M. A. 1861; Ham. D. D. 1874. **d** 1889, **p** 1889, Bp. Worthington. R. Gr. Ottawa, Kan. **F** Holy Comfort, Lincoln, Neb. 1888-90; Holy Trin. Schuyler, Neb. 1889-92; Gainsville, Tex. 1892-96; Gen. M.; Prof. and Lect. St. John's Mil. Sch. Dodge City, Kan.

**KU, Chun Lin**, *Shanghai, China*.

**KUE, Waung Hyaio**, *Shangai, China*.

**KUEHN, Alexander Jacob Daniel**, *New York*.—**d** 1888, **p** 1889, Bp. Whipple. **F** Ch. Ch. Glencoe, N. Y. 1888-91; Boonesville, Minn. 1891-94, Steiway, N. Y.

**KUES, Charles Henry**, *Hot Springs, Ark.*—**d** 1899, Bp. Nicholson, **p** 1900, Bp. Garrett, Hot Springs, Ark. **F** R. Good Shep. Terrell, Tex.

**KUNKEL, William Evans**, *Milton, Pa.*—G. T. S. 1899; St. S. B. A. 1896. **d** 1899, **p** 1900, Bp. Talbot. R. Ch. Ch. Milton, and St. Mark's, Northumberland, Pa.

**KURTZ, Floyd L.**, *Newport News, Va.*—Non-Par. Dio. S. Va.

**KUYK, Christian R.**, *Barton Heights, Richmond, Va.*—**d** 1891, **p** 1894, Bp. Whittle. **F** Asst. St. John's, Richmond, Va. 1891-94; St. Luke's, Nottoway Co. Va. 1894.

**KWEI, Mei-peng**, *Sha Sze, China*.—**d** 1884, Bp. Boone, **p** 1892, Bp. Moule.

**LACEY, J. Robert**, *Oneonta, N. Y.*—St. S. B. A. 1900; G. T. S. B. D. 1903. **d** 1903, **p** 1904, Bp. Doane. R. St. Jas. Oneonta, N. Y. **F** Stamford, N. Y.

**LACEY, Thomas James**, 105 S. Elliott Place, Brooklyn, N. Y.—Gr. 1892, M. A. 1895; G. T. S.; Post Grad. Un. C. N. Y.; Grad. Stdt. Univ. Cal. 1901; N. Ill. Coll. Ph. D. **d** 1893, Bp. Vincent, **p** 1896, Bp. Nichols. R. Ch. of the Redeem. Brooklyn, N. Y. Dio. L. I. 1902. Head Master Trin. San Francisco, Cal. 1893-95; Asst. St. Luke's, Brooklyn, N. Y. 1896-97; R. Ch. Ch. Alameda, Cal. 1897-1902.

**LACY, Thomas Hugo**, *Lynchburg, Va.*—Theo. Sem. Va. 1872. W. and M. D. D. 1882. **d** 1872, Bp. Whittle, **p** —. R. Epiph. Lynchburg, Dio. Va. **F** Bath Par. Dinwiddie Co. Va. and St. Luke's Par. Nottoway Co. Va.

**LADD, Henry Manchester**, *Rutherford, N. J.*—Col. B. A. 1881; M. A. 1884; Epis. Theo. Sch. Camb. B. D. 1884. **d** 1884, **p** 1885, Bp. Littlejohn. R. Grace, Rutherford, Dio. N. J. 1895. **F** Asst. St. Jas. N. Y. City, 1884-85; Chapl. Trin. Chap. New Haven, Conn. 1885-87; R. Ch. of the Epiph. Walnut Hills, Cincinnati, O. 1887-91; R. Holy Com. Norwood, N. J. 1891-95.

**LADD, Horatio Oliver**, 62 Clinton Avenue, Jamaica, N. Y.—Bow. B. A. 1859, M. A. 1862; Ya. Theo. Sch. 1863. **d** 1891, **p** 1892, Bp. H. C. Potter. R. Grace, Jamaica, N. Y. 1896. **F** Asst. Calvary, N. Y. City, 1891; R. Trin. Fishkill, N. Y. 1891-96. Author, *Memorial of Rev. John S. C. Abbott* (1878), *The War with Mexico* (1883), *The Story of New Mexico* (1891), *The Founding of the Epis. Ch. in Duchess Co. N. Y.* (1895), *Ramona Days*.

**\*LADD, William Palmer**, *Middletown, Conn.*—Dart. B. A. 1891; G. T. S. B. D. 1897; Harv. M. A. 1903. **d** 1897, **p** 1898, Bp. Niles. Instr. Ch. Hist. Berk. Div. Sch. **F** St. Barn. Ch. Berlin, Dio. N. H.

**\*LA FIELD, Howard**, *Nashotah, Wis.*—Ya. B. A. 1891, M. A. 1901; Nash. B. D. 1903. **d** 1898, **p** 1898, Bp. Nicholson. Instr. Nashotah House, 1902. **F** Chapl. and Instr. Mod. Lang. St. John's Mil. Acad. Delafield, Wis. 1898-1902 (with one year's leave of absence).

**LAFFERTY, Charles Dick**, *Port Clinton, O.*—Wesln. B. A. 1893. **d** 1897, **p** 1898, Bp. Leonard (O). R. St. Thom. Port Clinton, Dio. O. 1902. **F** Ravenna, O.; Dio. Ark.

**LAILAW, Gilbert William**, 20 Catherine Street, Newport, R. I.—Corn. B. L. 1892; Epis. Theo. Sch. Camb. B. D. 1895. **d** 1895, **p** 1895, Bp. Huntington. R. St. Geo. Newport Dio.

- R. I. 1901. **F** Harpursville and Windsor, N. Y. 1895-96; St. Steph. Fall River, Mass. 1896-99; Ch. of Our Sav. Middleboro, Mass. 1899-1901.
- LAIRD, William Henry**, *Warrenton, Va.*—Univ. Va. **d** 1897, Bp. Whittle, **p** 1898, Bp. Gibson, St. Jas. Ch. (Hamilton Par.) Warrenton, Va. 1904. **F** St. Anne's Ch. Nashville, Tenn. 1901-03; St. Anne's Par. Allen Va. 1897-1901.
- LAKE, Clarence Hinman**, *Roseburg, Ore.*—Ya. B. A. 1894. **d** 1898, **p** 1899, Bp. Brewster. M. in C. St. Geo. Roseburg, Ore. 1904. **F** M. Ashland, Me. 1898; Black Hall, Conn. 1898-99; Baker City, Ore. 1899-1900; Asst. Trin. Portland, Ore. 1900-01; R. St. Paul's The Dalles, Ore. 1901-04.
- LAKES, Arthur**, *Denver, Col.*—Non-Par. Dio. Col.
- LAMB, Addison A.**, *Eddington, Pa.*—**d** 1898, Bp. Scarborough, **p** 1901, Bp. Whitaker. R. Ch. Eddington, Pa. **F** Asst. Ch. of the Med. Philadelphia; Asst. Our Sav. Jenkintown, Pa.
- LAMB, George Warrington**, *Buckingham, Pa.*—Univ. So. Ph. A. M. D. **d** 1901, **p** 1902, Bp. Nicholson (for Phila.). Buckingham, Pa. **F** Mt. Airy, Philadelphia; Centreville, Pa. 1902.
- LAMB, George Woodward**, *3743 Bouquet Street, Pittsburgh, Pa.*—**d** 1890, Bp. Knight, **p** 1892, Bp. Nicholson. Vic. S. Mary Mem. Pittsburgh, Pa. **F** St. Luke's, Milwaukee, Wis. 1890-94; R. S. Mark's, So. Milwaukee, Wis. 1892-94; St. Stephen's, Menasha, Wis. 1894-97; and Miss. Hayton, Grace, Chilton, and St. Paul's, Omro, Wis.; Vic. St. Mark's, Oconto, Wis. 1897-99. Sec. Dio. Mil. 1891-94. Editor, *Diocese of Fond du Lac*, 1895-98.
- LAMB, James Hart**, *St. David's Rectory, Devon, Pa.*—Phil. Div. Sch. 1869; N. I. D. D. 1904. **d** 1872, **p** 1873, Bp. Odenheimer. R. St. David's Radnor at Devon, 1902. **F** St. Peter's, Clarksboro, N. J. 1872-78; Trin. Ch. Moorestown, N. J. 1878-97; Financial Sec. C. R. F. S. 1896-1902.
- LAMBERT, Baptiste Pahajina**, *White Swan, S. D.*—**d** 1893, Bp. Hare. Miss. White Swan, S. D.
- LAMBERT, Christopher John**, *Sherburne, N. Y.*—**d** 1894, **p** 1896, Bp. Huntington. Sherburne, N. Y. **F** Trin. Camden, N. Y. 1894; Jamesville, N. Y. 1894; Asst. Trin. Watertown, N. Y.
- LA MOTHE, John Dominique**, *Washington, D. C.*—Kg. Wms. Coll. I. of M. Theo. Sem. Va. **d** 1894, Bp. Whittle, **p** 1895, Bp. Newton. Assoc. R. Ch. of the Epiph. Washington, D. C. 1904. **F** R. St. Paul's, Shelburne Par. Loudoun Co. Va. 1894-1901; R. Ch. St. Joseph, Mo. 1903-04.
- LAMSON, Wm. O.**, *2 Bible House, N. Y. City.*
- LANCASTER, Harry S.**, *England.*—Vic. Coll. Man.; Bras. Coll. Oxon. **d** 1894, **p** 1896, Bp. Randolph. **F** Tazewell Par. 1894-96; St. Bride's Par. 1896-1900. To England 1903.
- LANCASTER, James L.**, *Perth Amboy, N. J.*—**d** 1885, **p** 1886, Bp. Thompson. R. St. Peter's, Perth Amboy, N. J.
- LANDERS, J. J.**, *abroad.*
- LANDSBERGER, Robt.**, *Jacksonville, Fla.*—**d** 1876, Bp. Stevens, **p** 1877, Bp. Young. Non-Par. Dio. Fla. **F** Miss. Ocala, Fla. 1876-77; Buffalo, N. Y. 1878-79; St. S. Savannah, Ga. 1879-81; Trin. Antrim, Pa. 1882-85; Mansfield, Pa. 1886; Jacksonville, Fla. 1886-88; Stonewall, Fla. 1889; Good Shepherd, Lone Star, Fla. 1890-92; St. Jas. Lake City, Fla. 1893-94; Federal Pt. 1894.
- LANGDON, George Francis**, *Elizabethtown, N. Y.*—Tr. B. A. 1896; M. A. 1902; G. T. S. 1899. **d** 1899, **p** 1900, Bp. Potter. M. Good Shep. Elizabethtown, N. Y. 1903. **F** C. of St. Ambr. Chap. N. Y. City. 1899-1901; In C. of same; N. Y. C. Miss. 1901-03.
- LANIER, John Jabez**, *Milledgeville, Ga.*—Peabody Norm. Coll. Nashville, Tenn. L. I. 1882. **d** 1891, Bp. Williams (Comm.), **p** 1892, Bp. Nelson. R. Milledgeville, Ga. 1899. **F** M. Augusta, Ga. 1891-92. R. St. Paul's Ch. Savannah, 1892-95; Miss. in C. Ch. of the Ho. Conf. Phila. Pa. 1895-96; Martinez, Ga. Experiment on Socialism, 1897-99. Author: *Kinship of God and Man*, Vol. I.; *Good and Evil*, Vol. II.; *The Master-Key* (1902).
- LANPHER, Louis Albert**, *145 W. 46th Street, New York City.*—Trin. B. A. 1880. **d** 1883, Bp. Williams, **p** 1885, Bp. Cox. Asst. Ch. of St. Mary the Virgin, N. Y. City. **F** R. Ch. of the Asc. Philadelphia, Pa.
- LARMOUR, John Worrall**, *Upper Falls, Md.*—**d** 1865, **p** 1867, Bp. Whittingham. R. St. John's Par. Baltimore and Harford Cos. Md. 1884. **F** Asst. St. Mich. Baltimore Co. Md. 1865-66; Asst. St. Luke's, Baltimore, 1866-67; Vice R. Hannah More Acad. Reisterstown, Md. 1867-69; R. Trin. Par. Carroll, Md. 1869; R. St. Steph. Goldsboro, N. C. 1881-84; Sec. Dio. N. C. 1875-79; Exam. Chapl. 1871-81.
- LAROCHE, Christopher Innis**, *Beltsville, Md.*—**d** 1878, Bp. Howe, **d** 18—, Bp. —, R. All SS. Oakley, Md. **F** Asst. Holy Com. Charleston, S. C. 1880; Aquasco, Md. 1880-84; R. St. Thomas, Thomasville, Ga. 1885-97; St. Mary's Co. Md. 1897.
- LA ROCHE, J. Henry**, *152 Chapin Street, Binghamton, N. Y.*—Un. A. B. 1877, M. A. 1891, D. D. 1899; Theo. Sch. Univ. So. **d** 1881, Bp. Quintard, **p** 1882, Bp. Howe. R. Trin. Meml. Binghamton, Dio. C. N. Y. 1893-1903. **F** St. Paul's-on-the-Mountain, Sewanee; Asst. Ho. Com. Charleston, S. C.; St. Mary's So. Manchester, Conn.; St. Paul's, Kittanning, Pa.
- LAROM, Walter Haskins**, *Saranac Lake, N. Y.*—St. S. B. A. 1880. **d** 1883, **p** 1884, Bp. Williams. R. St. Luke the Bel. Phys. Saranac Lake, N. Y. 1880. **F** Asst. St. Thos. New Haven, Conn. 1883-84; R. Stafford Springs, Conn. 1884-86; Santa Clara, N. Y. 1886-87; All SS. Hudson, N. Y. 1887; Asst. St. Andr' N. Y. City, 1888-89.

\***LARRABEE, Edward Allan**, 405 Dearborn Avenue, Chicago, Ill.—Rac. M. A. 1876; G. T. S. S. T. B. 1876. **d** 1876, **p** 1877, Bp. McLaren. R. Ch. of the Asc. Chicago, Ill. 1884. **F** in C. St. John's, Quincy, Ill. 1876-79; St. Paul's, Springfield, Ill. 1879-84.

**LASHER, James Lewis**, 2067 5th Avenue, New York.—St. S. B. A.; G. T. S. 1899. **d** 1899, **p** 1900, Bp. Doane, C. Ch. Ch. New York City. 1902.

**LASSITER, Benjamin Skinner**, Hertford, N. C.—Pr. B. A. 1871; Class. Fell. 1871; M. A. 1874. **d** 1876, Bp. Atkinson, **p** 1879, Bp. Lyman. Hertford, N. C. 1901. **F** St. Mary's, Mohican, N. Y. 1881-90; St. Mary's, Charlestown, N. H.; R. Ch. of the Good Shep. Milford, Pa. 1890-99.

**LATANE, William Catesby**, Oak Grove, Va.—Theo. Sem. Va. 1875; Univ. Va. 1870. **d** 1875, **p** 1876, Bp. Whittle. Washington Par. Dio. Va. 1875. **F** in C. Leeds Par. Fauquier Co. Va. 1888-89, when returned to Wash. Par.

\***LATHROP, Charles Newton**, 15 11th Street, San Francisco, Cal.—Harv. A. B. 1896; W. T. S. 1896. **d** 1900, **p** 1901, Bp. Nichols. R. Ch. Adv. San Francisco, Cal. 1904. **F** Asst. of the same, 1901-04.

**LATIMER, George A.**, 4131 Westminister Avenue, Philadelphia, Pa.—**d** 1855, Bp. A. Potter, **p** 1860, Bp. Bowman. Miss. Work and Supplies. **F** Asst. St. Paul's Ch. and in C. Boone Street Miss. Philadelphia, Pa. 1855-57; R. St. John the Evang. Ch. Phila. 1857-59; R. St. Jas. Schuylkill-Haven, Pa. and Grace Ch. Cressona, Pa. 1863-68; R. Calvary Ch. Wilmington, Del. 1868-77; R. St. John's Ch. Phila. Pa. 1877-91. "The City Mission," Phila. 1891—.

**LAUDERBURN, Frederick Curtiss**, 20 Dayton Street, Worcester, Mass.—Leh. B. A. 1891; G. T. S. 1897. **d** 1897, Bp. Rulison, **p** 1898, Bp. Talbot. Asst. All SS. Worcester, Mass. 1903. **F** R. Calv. Ch. Tamaqua, Pa. 1897-1901; R. St. Anne's, Roxbury, Mass. 1901-02.

**LAUNT, Francis Albenarle Delbretson**, 151 Krams Avenue, Philadelphia, Pa.—Un. Mad. Ham. B. A.; Gr. D. D. **d** 1884, **p** 1885, Bp. Huntington. R. St. David's, Philadelphia, Pa. **F** Miss. Copenhagen and Champion, N. Y. 1884-85; R. St. John's, Auburn, N. Y. Author, "The Bartered Birthright" (Dutton & Co. N. Y., 1901).

**LAURENSEN, Robert Mark**, Tiskilwa, Ind. Ter.—**d** 1902, Bp. Nicholson. R. St. Jude's, Tiskilwa, Ill. **F** M. at Ardmore, I. T. 1902.

**LAW, Marion**, Pawtucket, R. I.—**d** 1894, **d** 1895, Bp. H. C. Potter. R. St. Paul's Ch. Pawtucket, R. I.

**LAW, Woodford P.**, 225 Huron Street, South Haven, Mich.—Gr. **d** 1879, **p** 1885, Bp. Perry. R. Epiph. South Haven, Mich. **F** Min. in C. Grand Forks, N. D. 1879-81; St. Paul's, Grinnell, Ia. 1882-83; Ch. of the Good Shep. Des Moines, Ia. 1883-87; Ch. of the

Good Shep. Allegan, W. Mich. 1887-94; Gen. M. Grand Rapids, 1894-99.

**LAWRENCE, Arthur**, Stockbridge, Mass.—Harv. A. B. 1863, A. M. 1866; Epis. Theo. Sch. Camb. B. D. 1869; Wms. D. D. 1893. **d** 1869, **p** 1870, Bp. Eastburn. R. St. Paul's, Stockbridge, Mass. 1872. **F** St. Paul's, Virginia City, Nev. 1869; Asst. Calv. N. Y. City, 1870-72. Dep. to five Gen. Conventions.

**LAWRENCE, Edward Turner**, Pikesville, Md.—**d** 1883, Bp. Randolph, **p** 1884, Bp. Lay. R. St. Mark's, Pikesville, Md.

**LAWRENCE, H. Newman**, 113th Street and Amsterdam Avenue, N. Y. City.—City and Guilds of London Tech. Coll. **d** 1895, Bp. H. C. Potter, **p** 1895, Bp. Littlejohn. Asst. to Supt. St. Luke's Hosp. N. Y. C. **F** St. Mich. and All Ang. Miss. Seaford, L. I. 1895; Epiph. Cath. Miss. Ozone Park, L. I. 1895-96; St. Simon's, Concord, N. Y. 1896—; Ch. Regen. Pine Plains, N. Y. Author, Handbooks on Electrical Subjects.

**LAWRENCE, James Bolan**, Macon, Ga.—Univ. Ga. B. A. 1898, M. A. 1900, B. D. 1903; G. T. S. 1902. **d** and **p** 1903, Bp. Nelson, Macon, Ga.

**LAWRENCE, Rt. Rev. William**, 122 Commonwealth Avenue, Boston, Mass.—Harv. A. B. 1871, S. T. D. 1893; Phil. Div. Sch.; Epis. Theo. Sch. Camb. B. D. 1875; Ho. S. T. D. 1890; Pr. LL.D. 1904. **d** 1875, **p** 1876, Bp. Paddock. Bishop of Massachusetts. Cons. 1893 by Bpp. Williams, Clark, Whipple, Potter and Doane. **F** Asst. Gr. Lawrence, Mass. 1876-77; R. 1877-83; Prof. Homil. Epis. Theo. Sch. Camb. 1884-93; Dean of same, 1886-1903. Author, *Life of Amos A. Lawrence* (1888); *Visions and Service* (1896); *Address on Phillips Brooks*; *Life of Roger Wolcott* (all pub. by Houghton, Mifflin & Co.).

**LAY, George W.**, Concord, N. H.—Ya. A. B. 1882; G. T. S. B. D. 1886. **d** 1885, Bp. A. Lee, **p** 1886, Bp. Whitehead. Mast. in St. Paul's Sch. Concord, N. H. 1888. **F** Asst. St. Paul's, Erie, Pa. 1885-87; Asst. St. Geo. Newburgh, N. Y. 1887-88.

**LEACH, Frederick Barnby**, Richford, Vt. **d** 1897, **p** 1899, Bp. Hall. Richford Dio. Vt. 1901. **F** in C. Sheldon and Fairfield, Sheldon, Vt. 1897-1901.

**LEACHER, John**, Montevideo, Minn.—**d** 1904, Bp. Edsall. Montevideo, Minn. 1904.

**LEAKIN, George Armistead**, Lake Roland, Md.—Pr. 1835; Theo. Sem. Va. 1843; St. J. D. D. 1893. **d** 1843, **p** 1845, Bp. Whittingham. **F** Miss. Ch. of the Good Shepherd, Baltimore, Md. 1843, and Asst. Miss. Ch. Baltimore, Md. 1843-45; R. Trin. Baltimore, Md. 1845. Hospitl. Chap. Baltimore, Md. 1862-65; Chapl. Public Institutions and Seamen, Baltimore, Md. 1887. Apptd. by Prest. Lincoln Hosp. Chap. 1862 to close of the War. Author, *Legion or Feigned Excuses*, (1856); *The Law of Periodicity*, (1863); many pamphlets.



**LEALTAD, Alfred H.**, 3023 Dearborn Street, Chicago, Ill.—d 1891, p 1892, Bp. McLaren. St. Thom., Chicago, Ill.

**LEARNED, Leslie Elias**, 209 E. 42nd Street, N. Y. City.—Br. B. A. 1893. d 1896, Bp. Clarke, p 1897, Bp. Lawrence. Asst. St. Bartho. Ch. New York City, 1897. F St. James', Fall River, Mass. 1896-97.

**LEAROYD, Charles H.**, Wakefield, Mass.—d 1862, p 1863, Bp. Eastburn. R. Emman. Wakefield, Mass. and Treas. of the Dio. Conv.

**LE BOUTILLIER, George T.**, 114 Birr Street, Rochester, N. Y.—Wesn. Res. Pr. B. D. 1867; Ho. M. A. 1874. d 1873, p 1874, Bp. Huntington. Chapl. Ch. Home, 1868. F St. John's, Oneida, N. Y. 1873-77; Gr. Ch. Watertown, N. Y. 1877-80; Col. Sprgs. Col. 1880-83; Loc. Ten. Clifton Springs, 1883-86. M. in Rochester Deanery, 1886-1904; R. Asc. Rochester, N. Y. 1892-1904. General Miss'y in Deanery of Rochester. Retired, 1904. Asst. Chaplain Ch. H.

**LEDFORD, Marshall Grant**, Franklin, N. C.—Hayesville Coll. A. B. 1893. d 1900, Bp. Horner, p 1903, Bp. Brewer. Franklin Assoc. Miss. 1903. F Valle Crucis, 1900; Ch. of the Mess. Murphy, 1901-02; Butte, Mont. 1902-03.

\***LEE, Barr Gifford**, San Pedro, Cal.—d 1897, p 1900, Bp. Kendrick. Miss. S. Peter's Church, San Pedro, Dio. L. A. 1903. F Miss. Williams, 1897; Jerome, 1900-01; Bisbee, 1901-02, all in Ariz.; Vic. All SS. Chap. San Diego, Cal. 1902-03.

**LEE, Baker P.**, Lexington, Ky.—Theo. Sem. Va. 1896. d 1896, p 1897, Bp. Randolph. Dean Ch. Cath. Lexington, Ky. F So. Va.

**LEE, Charles Foller**, New Castle, Me.—d 1892, Bp. Brooks, p 1893, Bp. Leonard. R. of St. Andr. New Castle, Me.

**LEE, Charles Henry**, Greenville, O.—Hamp. Syd.; Coll. B. A. 1885. d 1893, Bp. Whittle, p 1894, Bp. Newton. St. Paul's, Greenville, O. 1897. F Leeds Par. Fauquier Co. Va. 1893-97, with Piedmont Par. 1895-97.

**LEE, E. J.**, Nganking, China.—d 1900, p 1901, Bp. Peterkin. M. in China.

\***LEE, Edward Payson**, Island Pond, Vt.—Am. B. A. 1865. d 1879, p 1880, Bp. Bissell. Ch. Ch. Island Pond, Dio. Vt. 1868. F Miss. West Rutland. Castleton, Hydeville, Fairhaven, Vt. 1879-83; Gen. Miss. Me. 1883; Miss. in Vt. 1883-91; R. St. Jas. W. Somerville, Mass. 1892-96; M. Ashland, Me. 1896.

\***LEE, Frederick Crosby**, Bar Harbor, Me.—Bow. B. A. 1900; G. T. S. 1903. d 1903, Bp. Hall, p 1904, Bp. Codman. Asst. St. Sav. Bar Harbor and Our Fath. Hall's Cove, Me. 1904. F Sec. Bp. Codman, 1903-04; Asst. Ch. Biddeford, Me. 1903-04.

**LEE, Hamilton**, 1505 Milvia Street, Berkeley, Cal.—Wms. B. A. 1868, M. A. 1896; G. T. S. 1872. d 1872, p 1873, Bp. H. Potter. Miss. in Alameda Co. Cal. 1902. F Asst. Ch. Ch. New Brighton, N. Y. 1872-75; In C. Ch. St. Paul, Minn. 1875-76; R. St. Mark's Ch.

Santa Barbara, Cal. 1877-78; R. Ch. of the Adv. E. Oakland, Cal. 1878-86; M. in Alameda and Contra Costa Cos. Cal. 1886-1902.

**LEE, Henry Bedinger**, Charlottesville, Va.—W. L. 1872; Theo. Sem. Va. 1875. d 1875, p 1876, Bp. Whittle. R. Ch. Charlottesville, Va. 1892. F D. in C. St. Jas. Northam Par. Goochland Co. Va. 1875-76; Asst. St. Jas. Ch. Richmond, Va. 1876-77; Leeds P. 1877-86; Ridley Par. 1886-90; Asst. Ch. Ch. Charlottesville, 1890-92.

**LEE, Henry Bedinger, Jr.**, Homestead, Baltimore, Md.—Theo. Sem. Va. 1899. d 1902, p 1904, Bp. Peterkin. R. Homestead, Md. 1904. F Winchester, Va.; Fairfax Co. Va.—1904.

**LEE, James Hervey**, Manhattan, Kan.—Ken. B. A. 1859, M. A. 1862. d 1861, p 1862, Bp. Bedell. R. Heav. Rest, Wakeeney, Kan. 1893. F Steubenville and Wellsville, O. 1861-63; LaPorte, Ind. 1863-66; St. Paul's, Manhattan, Kan. 1866-92; St. Pet. Minneapolis, Kan. 1892-93; Gen. Miss. Centr. and West. Kan. 1894-1904.

\***LEE, Samuel J.**, 306 2nd Avenue, Richmond District, San Francisco, Cal.—Ch. Div. Sch. San Mateo, Cal. d 1896, p 1902, Bp. Nichols. R. St. Jas. San Francisco, Cal. 1903. F Assoc. Min. St. John's Par. with duties at Ho. Innoc. Chap. same city, 1897-98; Asst. St. Steph. and St. Jas. 1898-1903.

**LEE, Thomas Booth**, Austin, Tex.—R. St. Dav. Austin, Tex.

**LEE, William Byrd**, Gloucester, C. H., Va.—Theo. Sem. Va. 1878. d 1878, p 1879, Bp. Whittle. F Asst. Emman. Ch. (now Slaughter Par.) and Piedmont Ch. Bromfield Par. Madison Co. Va. 1879-81; R. Ware Par. Gloucester Co. Va. and Ch. and Trin. Chs. Kingston Par. Matthew's Co. Va. 1881-85; R. Abingdon Ch. Par. Gloucester Co. Va. 1885-87.

**LEEDS, Joseph Edward**, In Ireland—Sea. B. D. 1890. d 1890, p 1891, Bp. Worthington. F St. Paul's and Clay Centre, St. Geo. Wakefield, and Gen. Miss. Dio. Kan. 1896; In Neb. 1890-96.

**LEES, James Chadwick**, Evansville, Wis.—Late Exhib. of Qu. Coll. Cam. B. A. 1860. d 1860, p 1861, Bp. of Ches. Evansville, Wis. F C. of Farnworth, 1860-64; Waddesdon, 1864-67; St. M. Huntington, 1867-69; Brampton, Hunts. 1869-71; Slaugham, 1871-74; Hambleton, Hants. 1874-78; Ince-in-Makerfield, 1878-81; Rothwell, Yorks. 1881-84; Gilling, Yorks. 1884-93; Saxton, Yorks. 1894-97.

**LEETE, Wilbur C.**, 11 E. 9th Avenue, Emporia, Kan.—R. St. Luke's, Wamego, Kan.

**LEFFINGWELL, Alsop**, 2050 Collingwood Avenue, Toledo, O.—Wesln. B. A. 1880, M. A. 1883. d 1889, Bp. Williams, p 1890, Bp. Paddock. R. Trin. Ch. Toledo, O. 1899. F Asst. Hingham, Mass. 1889, and Min. in C. 1889-93; Asst. Ch. of the Advoc. Philadelphia, Pa. 1893-99.

**LEFFINGWELL, Charles Wesley**, Knoxville, Ill.—Knox. Coll. 1862; Nash. 1867;

Knox. M. A. 1862, D. D. 1875. **d** 1867, **p** 1868, Bp. Whitehouse. R. St. Mary's Sch. Knoxville, Ill. **F** Asst. St. Jas. Par. Chicago, Ill. Mem. Stand. Com.; Dep. Gen. Conv.

**LEHMAN, Gustave Ambrose Charles**, 1404 Spruce Street, Pueblo, Col.—Nash. 1896. **d** 1896, **p** 1897, Bp. Nicholson. Asst. Ho. Trin. Pueblo, Col. **F** Miss. St. Paul's, Columbus, Wis. 1896-97.

**LEIGHTON, Joseph Alexander**, *Hobart Coll., Geneva, N. Y.*—T. C. T. B. A. 1891 (Gov. Gen'l's Med.); Corn. Ph. D. 1894 (Honrs. Phil. and Sci. 1891 and 1892; Sage Schl'rshp. in Phil. 1893; Fellowship); Epis. Theo. Sch. Camb. S. T. B. 1896. **d** 1896, Bp. Potter, **p** 1898, Bp. Walker. Chap. and Prof. Hobart Coll. Geneva, N. Y. Dio. 1897. **F** Asst. Gr. Par. N. Y. City, 1896-97. Author: *Typical Modern Conceptions of God* (1901).

**LEMAN, Clarence Croft**, *Van Buren, Ark.*—**d** 1882, **p** 1884, Bp. Beckwith. R. Trin. Van Buren, Ark. **F** St. Jas. Marietta, Ga. 1883-86; St. Paul's, New Albany, Ind. 1887; St. John's Cath. Quincy, Ill. 1887-91; Trin. Mobile, Ala. 1892-93; R. Trin. Ch. Gainesville, Fla. 1894—; R. St. Pet. Charlotte, N. C. 1894.

**LEMON, James Stephen**, 31 Park Street, Gardner, Mass.—Wes. (Conn.) B. A. 1862, M. A. 1865; Coln. (Geo. Washington Univ.) Ph. D. 1896. **d** 1878, **p** 1879, Bp. Huntington. In Europe since 1900. **F** Westmoreland, N. Y. 1877-82; New Hartford, N. Y. 1882-86; Gardner, Mass. 1886-92. Since 1891, connected with Clark Univ. Mass.; Columbian Univ. Washington, D. C.; and the Univs. of Berlin, Munich and Leipzig, Germany. Author: *The Body as Related to Intellectual Processes* (1875); *Psychic Effects of Weather, The Skin Considered as an Organ of Sensation* (1898); Numerous Reviews, etc.

**LEONARD, Rt. Rev. William Andrew**, 840 Euclid Avenue, Cleveland, O.—Berk. Div. Sch.; W. and L. D. D. 1885; St. S. B. D. 1888, D. D. **d** 1871, **p** 1873, Bp. Williams. Bishop of Ohio. Cons. 1889, by Bpp. Williams, Whipple, Doane, Whitehead, Paret, Vincent and Courtney (Nova Scotia). **F** Asst. Ho. Trin. Ch. Brooklyn, N. Y. 1871-73; R. Redeem. Brooklyn, N. Y. 1873-80; R. St. John's Ch. Washington, D. C. 1880-89. Author, *Via Sacra, or Footprints of Christ* (1875); *Brief History of the Christian Church* (4th Ed., E. P. Dutton. 1882); *A Faithful Life; The Witness of the American Church to Pure Christianity* (Bedell Lectures. 1893); *Church Club Lectures of New York*.

**LE ROY, Jacob**, *Wissahickon Heights, Philadelphia, Pa.*—Tr. B. A. 1869, M. A. 1872; Berk. Div. Sch. 1872. **d** 1872, Bp. Williams, **p** 1874, Bp. Niles. R. St. Mart. in the Field, Phila. Pa. 1889. Dean of Germantown, Conv. **F** R. St. Mark's, Ashland, N. H. 1872-75; R. Ch. of Good Shep. Nashua, N. H. 1875-85; R. Zion Ch. Greensburgh, N. Y. 1885-89.

**LESTER, Charles Stanley**, *Rome, Italy*.—Conn. Harv. M. A.; Epis. Theo. Sem. Camb. S. T. B. 1872. **d** 1872, Bp. Eastburn, **p** 1873,

Bp. Neely. **F** West Newton, Mass. 1872; Holyoke, Mass. 1873; R. St. Paul's, Milwaukee, Wis. 1880—.

**LEVERETT, William C.**, *Bloomsburg, Pa.*—Harv. B. A. 1852, M. A. 1855. **d** 1857, **p** 1860, Bp. Clark. Non-Par. Dio. C. Pa. **F** R. Riverdale Insti. Riverdale-on-Hudson, N. Y. 1863-66; R. St. John's Ch. Carlisle, Pa. 1866-86; R. St. Paul's, Bloomsburg, Pa. 1886-95. Many yrs. Mem. Stand. Com. and later Prest. of same; Dean of Conv. of Harrisburg.

\***LEVERING, Lewis Russell**, 81 Monroe Place, Bloomfield, N. J.—Moravian, A. B. 1890. **d** 1898, **p** 1890, Bp. Nicholson. Asc. Bloomfield and St. Pet. Essex Falls, N. J. 1903. **F** Instr. Racine Coll. 1898-1900; Ho. Innoc. Racine, Wis. 1899-1900; St. Pet. New Kent Co. Va. 1900-01; Asst. St. Paul's, Richmond, Va. 1901; Grafton, W. Va. 1901-03.

**LEVIS, Norman Van Pelt**, 1436 North 15th Street, Philadelphia, Pa.—Univ. Pa.; Phil. Div. Sch. 1897. **d** 1897, Bp. Whitaker, **p** 1898, Bp. Scarborough. R. Incar. Phila. Pa. 1903. **F** Asst. St. John's, Elizabeth, N. J. 1897; Asst. St. Andr. Chap. Elizabeth, N. J. 1897-99; R. Ch. Westerly, R. I. 1899-1903.

\***LEWIS, Arthur Franklin**, *Unionville, Conn.*—Ya. B. A. 1892. **d** 1896, **p** 1896, Bp. Brewer. R. Ch. Unionville, Conn. 1903. **F** St. Andr. Phillipsburg, Mont. 1896-97; St. Andr. Centerville, Butte, Mont. 1897-98; Ch. Ch. Delaware City, 1898-1900; R. All SS. Leonia, N. J. 1900-03.

**LEWIS, Arthur Machen**, *Powellton, W. Va.*—Roa. 1898; Theo. Sem. Va. 1901. **d** 1901, Bp. Peterkin, **p** 1902, Bp. Gravatt. M. at Powellton, Ansted and Montgomery, W. Va. 1901.

**LEWIS, Alonzo Norton**, *Montpelier, Vt.*—Ya. M. A.; Tr. M. A. ad eun. **d** 1866, **p** 1868, Bp. Williams. Ch. Montpelier, Vt. 1891. **F** Bethlehem, Conn. 1866-70; Dexter, Me. 1870-72; St. Jas. Westville, Conn. 1872-75; Ho. Trin. Westport, Conn. 1875-89. Author. *School Psalter* (1864); *History of the Cincinnati and the Reorganization of the Connecticut Soc.* (1889).

**LEWIS, Arthur Sanford**, *Wehrum, Pa.*—**d** 1902, Bp. Worthington (for Pitts.), **p** 1903, Bp. Whitehead. Wehrum, Pa. **F** Leechburg, Pa. 1902.

**LEWIS, Charles Smith**, 636 Ferry Street, Lafayette, Ind.—G. T. S. B. D. 1895; Jns. Hop. B. A. (extra ordinem) 1898. **d** 1894, **p** 1894, Bp. Potter. R. St. John's, Lafayette, Ind. 1902. **F** Asst. Ch. of Transfig. N. Y. City, 1894-95; R. Zion, Manchester Center, Vt. 1895-97; Tallman Fell. G. T. S. 1897-1901; M. St. Jos. of Arimath. Elmsford, N. Y. 1901-02.

\***LEWIS, Charles Trask**, 1778 So. Sherman Avenue, Denver, Col.—Exeter Coll. Oxon. 1890. **d** 1897, Bp. Doane, **p** 1899, Bp. Grafton. R. Epiph. Denver, and St. Paul's, Littleton, Col. 1904. **F** St. Luke's, Clermont, N. Y. 1896-98; C. of Mess. Providence, R. I. 1898; St. Barn. Tomahawk, and Asc. Merrill, Wis. 1898-1900; German C. Ho. Cross, N. Y. City,

1900-01; R. St. Paul's, Columbus, Ind. 1901-03; S. Asst. St. Mark's, Denver, Col. 1903-04.

**LEWIS, Dan**, *Los Gatos, Cal.*—St. Bees. 1870; T. C. D. B. A. 1879. **d** 1872, **p** 1874, York. F. C. of Kimberworth, Yorks, 1872-75; St. Nathaniel, Windsor, Liv. 1875-77; St. Julian, Shrewsbury, 1878-81; Wrexham, 1881-82; Talsarn, 1882-83; Miss. (S. P. G.) at Fort Qu' App. N. W. Canada, 1883-87; R. St. Matt. Bloomington, Ill. 1888-90; Asst. Min. St. John's Cath. Denver, Col.; Johnstown, Pa. 1896; Denver, Col.; Victor, Col.

**LEWIS, Edwin Tuttle**, *The Calvert, Dayton, O.*—Ya. B. A. 1899; Epis. Theo. Sch. Camb. B. D. 1904. **d** 1904, Bp. Brewster, **p** 1905, Bp. Vincent. Asst. Ch. Dayton, O.

**LEWIS, Frank Bradley**, *Bozeman, Mont.*—Ya. B. A. 1868, M. A. 1871. **d** 1871, **p** 1872, Bp. Williams. Miss. Bozeman, Mont. 1879. F. Asst. St. Andr. Meriden, Conn. 1871-72; R. St. Paul's, Brookfield, Conn. 1872-73; Prin. Oxford Acad. Oxford, N. Y. 1873-79.

**LEWIS, Frederick Benjamin Adams**, *St. Luke's Ch., San Francisco, Cal.*—Harv. M. D. 1860. **d** 1876, **p** 1878, Bp. Huntington. Asst. St. Luke's, San Francisco, Cal. F. Gr. Mexico, N. Y. 1877-82; Ch. Clayton, N. Y.; Emman. Adams, N. Y.; St. Luke's, Los Gatos, Cal. 1883-92.

**LEWIS, Gordon T.**, *Sag Harbor, N. Y.*—G. T. S. B. D. 1893. **d** 1892, **p** 1892, Bp. Littlejohn. R. Ch. Sag Harbor, N. Y. 1893.

**LEWIS, Hunter**, *Hallettsville, Tex.*—**d** 1904, Bp. Johnston. M. Hallettsville, Tex. 1904.

**LEWIS, John C.**, *Somerton, Phila., Pa.*—**d** 1901, Bp. Whitaker. M. in C. St. Andr.-in-the-Fields, Somerton, Pa.

\***LEWIS, John Kerfoot**, *316 Grafton Avenue, Dayton, O.*—St. Jas. B. A. 1857, M. A. 1860. **d** 1858, **p** 1860, Bp. Whittingham. F. Head Master St. Jas. Grammar Sch. Md. 1857-61; Asst. Ch. Chap. Elizabeth, N. J. 1861-62; R. St. Luke's, Buffalo, N. Y. 1862-65; Head Master St. Luke's Sch. Southboro, Mass. 1865-66; R. Trin. Ch. Syracuse, N. Y. 1866-69; Chap. U. S. N. 1869-97; R. St. Andr. Dayton, O. 1897-1901.

**LEWIS, John Neher, Jr.**, *Waterbury, Conn.*—Wms. B. A. 1889. **d** 1892, **p** 1893, Bp. Williams. R. St. John's, Waterbury, Conn. 1900. F. Asst. St. Geo. N. Y. City, 1892-94; R. Gr. Honesdale, Pa. 1894-97; Dean Ch. Cath. Lexington, Ky. 1897-1900.

\***LEWIS, John Vaughan**, *Point Pleasant, N. J.*—Col. 1854; Un. D. D. 1872. **d** 1859, Bp. H. Potter, **p** 1861, Bp. Eastburn. Non-Par. Dio. N. Y.

**LEWIS, Louis K.**, *51 Cliveden Street, Germantown, Philadelphia, Pa.*—Univ. Pa. B. A. 1872, M. A. 1875. **d** 1876, **p** 1878, Bp. Stevens. Non-Par. Dio. Pa.

**LEWIS, Thomas Deane**, *Miller's Tavern, Va.*—W. and M. 1890; Theo. Sem. Va. 1893. **d** 1893, Bp. Whittle, **p** 1894, Bp. Coad. Va.

Supply Work. F. R. Zion, Truro Par. Fairfax Co. Va. 1893-96; R. St. Jas. Tyler, Tex. 1896-97; Gen. M. Rio Grande Valley, N. Mex. 1898-99.

**LEWIS, William Edward Ambrose**, *Mt. Clemens, Mich.*—**d** 1894, Bp. Davies, **p** 1895. R. Mt. Clemens, Mich. 1905. F. R. Trin. Caro, Mich.

**LEWIS, William Fisher**, *Peekskill, N. Y.*—**d** 1868, Bp. Whittingham, **p** 1872, Bp. H. Potter. R. St. Pet. Peekskill, N. Y.

**LEWIS, William G. W.**, *252 W. 85th Street, N. Y. City.*—Woodw. Coll. Cin. B. A. 1846, M. A. 1849. **d** 1870, **p** 1871, Bp. H. Potter. Non. Par. Dio. N. Y. F. Meadville, Pa. 1871-75; Corry, Pa. 1875-77; Middletown, Del. 1877-83; M. ——— N. Y. 1883-87; Mechanicsville, N. Y. 1887-91; Otego, N. Y. 1891-94; Highland, N. Y. 1894; Author: *Life of Hon. Sam'l Lewis* (1857), *Syllabus of Rhetoric* (1881), *Syllabus of Latin Grammar* (1877).

**LEWIS, William H.**, *1053 Park Avenue, Bridgeport, Conn.*—T. R. B. A. 1865, M. A. 1872, D. D. **d** 1868, **p** 1869, Bp. Williams. R. St. John's Ch. Bridgeport, Conn. 1891. F. Winsted, Conn. 1868-70; S. Orange, N. J. 1870-72; Philadelphia, Pa. 1872-73; Woodbury, N. J. 1873-76; Philadelphia, Pa. 1876-79; Meadville, Pa. 1879-81; Wilmington, N. C. 1881-85; N. Y. City, 1886-91. Author, *Christ and His Church*. Dep. Gen. Conv. E. Car.; Mem. Miss. Coun. Conn. 1896-97.

**LEWIS, William Henry Gilkes**, *Ashtabula Harbor, O.*—Ken. Bex. **d** 1893, **p** 1894, Bp. Leonard (O.). R. Gr. Meml. Miss. Ashtabula, O. 1900; St. Paul's, Conneaut, 1903. F. Asst. Trin. Toledo, O. 1893, and in C. St. Andr. Chap. and Calv. Par. Toledo, O. 1893-96; Ch. Oberlin, 1896-1900.

**LEWIS, William Phillips**, *1346 Pine Street, Philadelphia, Pa.*—Univ. Pa. D. D. 1872. **d** 1862, Bp. A. Potter, **p** 1863, Bp. Stevens. Exam. Chapl. Dio. Pa. F. Trin. Ch. Pottsville, Pa. 1863-75; Ch. Ch. Chap. Phila. 1881-95. Author, *The Life to Come* (1896).

**LI, Kai Ching**, *Shanghai, China.*

**LI, Yuen-lin**, *Wuhu, China.*

**LIEBENROOD, McDonald**, *San Francisco, Cal.*

**LIGGINS, John**, *Ocean City, N. J.*—Epis. Acad. Phil.; Theo. Sem. Va. **d** 1855, Bp. Meade, **p** 1857, Bp. Boone. Non-Par. Dio. N. Y. F. Asst. Asc. Ch. N. Y. City, 1855; Miss. to China, 1855-59; Japan, 1859-60. Author: *One Thousand Familiar Phrases in English and Japanese* (1860); *Gems of Illustration* (1883); *England's Opium Policy; Great Value and Success of Foreign Missions*.

**LIGHTBOURN, John Smith**, *Medina, O.*—**d** 1893, **p** 1894, Bp. Peterkin. R. St. Paul's, Medina, O. 1904. F. Asst. Huntington, W. Va. 1893-94; W. Va. 1894-95; Bayard, W. Va. 1895-96; R. St. Matth. Grafton, W. Va. 1896—; R. St. Pet. Uniontown, Pa.; R. Cedartown, Ga.

**LIGHTHIPE, Lewis H.**, *84 Day Street, Orange, N. J.*—Col. B. A. 1863, M. A. 1866; G. T. S. 1866. **d** 1866, **p** 1867, Bp. Odenheimer. Non-Par. Dio. N. J. **F** Trin. Rocky Hill, N. J. 1866-67; Ch. Ch. Gilbertsville, N. Y. 1868-70; St. Jas. Onconta and Ch. Ch. Deposit, N. Y. 1870-72; Trin. Vincentown, and Gr. Pemberton, N. J. 1872-85; Trin. Woodbridge, N. J. and St. Mark's, Cartaret, N. J. 1885-95; All SS. So. Jacksonville, Fla. 1895-99; Loc. ten. St. Jas. Lancaster, Pa. 1900; Asst. St. Mark's, Orange, N. J. 1900-04.

\***LILIENTHAL, Hermann**, *St. George's Rectory, Astoria, N. Y.*—Tr. B. A. 1886, M. A. 1889. **d** 1889, Bp. Williams, **p** 1890, Bp. Clark. St. Geo. Astoria, N. Y. 1903. **F** Manville, R. I. 1889-93; Wethersfield, Conn. 1893-1900; Trin. Coll. 1900-01; Ch. Ch. Hartford, Conn. 1901-02. Author, *Lent—Past and Present* (1895); *Some Actors in our Lord's Passion* (1903).

\***LIMRIC, Harry George**, *Sidney, Ohio.*—O. Wesln. Un. B. A. 1888. **d** 1896, **p** 1897, Bp. Leonard. St. Mark's Miss. Sidney, O. 1902. **F** Ch. of Our Sav. Akron, O. 1896-97; St. Paul's, Fremont, O. 1897-98; Japan, 1898-1902.

**LINCOLN, George William**, *Newark, N. J.*—Tr. B. A. 1875; Berk. Div. Sch. 1878. **d** 1878, **p** 1879, Bp. Williams. R. St. John's, Woodside, Newark, N. J. 1900. **F** St. Paul's, Windsor Locks, Conn. 1877-80; St. Paul's, Columbus, O. 1880-90; St. John the Bap. Germantown, 1891; St. Barn. Brooklyn, N. Y. 1896.

**LINCOLN, James Otis**, *San Mateo, Cal.*—Harv. B. A. 1873, M. A. 1881. **d** 1884, **p** 1885, Bp. Paddock. Resident Prof. Ch. Div. Sch. San Mateo, Cal. 1893. **F** Williamstown, Mass. 1884-86; St. Luke's, Troy, N. Y. 1886-90; Whitehall, N. Y. 1890-91; Chap. Bethany Coll. Topeka, Kan. 1891-93.

**LINDHOLM, Jos. E.**, *White Plains, N. Y.*—**d** 1867, Bp. Whipple, **p** 1868.

**LINDSKOG, Herman**, *97 Sedgwick Street, Chicago, Ill.*—Stockh. Coll. Sweden. **d** 1888, **p** 1888, Bp. McLaren. R. St. Ansgarius', Chicago, Ill. 1888. Ed. and Pub. *Swedish Church Paper* since 1888.

**LINDSTROM, C. F.**, *Nyan King, China.*

**LINES, Rt. Rev. Edwin Stevens**, *Newark, N. J.*—Ya. B. A. 1872, D. D. 1897; Berk. S. T. D. 1904. **d** and **p** 1874, Bp. Williams. Bishop of Newark. Cons. 1903, by Bpp. Tuttle, Doane, Potter, Scarborough, Brewster, Coleman, Talbot and Whitehead. **F** R. Ch. West Haven, Conn. 1874-79; R. St. Paul's, New Haven, Conn. 1879-1903.

\***LINLEY, Charles Herbert**, *Missoula, Mont.*—Kgs. Camb. Eng. B. A. 1886, M. A. 1893. **d** 1886, **p** 1887, Bp. of Nassau. R. Ch. of Ho. Spirit, Missoula, Mont. 1890. **F** Head Master Gram. Sch. C. of Ch. Cath. Dio. Nass. 1886-88; R. St. Luke's Ch. Billings, Mont. 1888-90.

**LINLEY, Philip Henry**, *620 Bay Street, Chippewa Falls, Wis.*—Sea. B. D. 1899. **d** 1895, Bp. Brewer, **p** 1899, Bp. Whipple. R.

Chippewa Falls and St. Simeon's, Melville, Wis. 1904. **F** Asst. Cath. Faribault, Minn.; Helena, Mont.; Hastings, Minn.; R. St. John Bap. Elkhorn, Wis. 1902-04.

\***LINN, John Addams**, *115 N. Spring Street, Mishawaka, Ind.*—L. F. Un. B. A. 1893; W. T. S. 1897. **d** 1897, Bp. Seymour, **p** 1897. R. St. Paul's, Mishawaka, 1902. **F** Trin. Ch. Petersburg, Ill. 1897-98; Asst. St. Mary the Virg. New York, 1898-1902.

**LINSLEY, Carlos Shelton**, *McCloud, Cal.*—Shattuck, Sea. 1873. **d** 1873, Bp. Whipple, **p** 1874, Bp. Williams. R. St. John's, McCloud, Cal. 1904. **F** St. Paul's, Riverton, Conn. 1873-80; Ch. of Good Samar. Sauk Centre, Minn. 1881; St. John's, Wilmington, Cal. 1882-87; Ch. of the Sav. Hanford, Cal. 1887-98; St. Jas. Sonora, Cal. 1898-1902; Dean of San Joaquin Conv. Cal. 1899-1902; O. Sav. Placerville, Cal. 1903-04.

**LINSLEY, George Thomas**, *92 Wethersfield Avenue, Hartford, Conn.*—Ya. B. A. 1885, Berk. Div. Sch. **d** 1888, **p** 1889, Bp. Williams. R. Ch. of Good Shep. Hartford, Conn. 1902. **F** Min. in C. Round Hill, Glenville and Byram, Conn. 1888-90; R. Trin. Ch. Newtown, Conn. 1890-1902.

**LINSLEY, John Chauncey**, *Torrington, Conn.*—St. S. B. A. 1886; G. T. S. 1889. **d** 1889, Bp. Potter, **p** 1890, Bp. Williams. R. Trin. Torrington, Conn. 1895. **F** St. Paul's, Woodbury, Conn. 1889-95, and Ch. Bethlehem, Conn. 1890-95.

\***LINSLEY, S. Wolcott**, *St. Jas. Rectory, Winsted, Conn.*—St. S. B. A. 1897; G. T. S. 1900. **d** 1900, **p** 1901, Bp. Brewster. St. Jas. Ch. Winsted, Conn. **F** Asst. St. Paul's, Wallingford, Conn. 1900-02.

**LIPPITT, Francis S.**, *69 Birr Street, Rochester, N. Y.*—St. S. 1895; Berk. Div. Sch. 1898. **d** 1898, Bp. Brewster, **p** 1899, Bp. Walker. R. Asc. Rochester, N. Y. 1904. **F** Asst. St. Andr. Rochester, N. Y. 1898-1904.

**LIPTON, William Thomas**, *54 Halsey Street, Newark, N. J.*—Bish. B. A. 1890 (Classical Hons.); Eng. Pr. Essay, 1889 and 1890; Math. Hons. 1889); T. C. T., M. A. 1894; Gal. Ph. D. **d** 1892, Bp. of Niagara, **p** 1893, Arbp. of Ontario. Asst. Trin. Ch. Newark, N. J. Dio. New. 1897. **F** R. Wolfe Island, Ont. 1892-97.

**LIST, Thomas R.**, *2136 Green Street, Philadelphia, Pa.*—Univ. Pa. A. B. 1869, M. A. 1872; Phil. Div. Sch. 1872. **d** 1872, **p** 1873, Bp. Stevens. R. Redemp. Phila. Pa. 1875. **F** in C. and R. St. Luke's, Chester, Pa. 1872-75.

**LITTELL, John Stockton**, *Brockport, N. Y.*—Tr. B. A. 1890, M. A. 1893; G. T. S. 1893. **d** 1893, **p** 1894, Bp. Coleman. R. St. Luke's, Brockport, N. Y. **F** Asst. St. Andr. Wilmington, Del. 1894-95; Asst. St. Paul's, Buffalo, N. Y. 1895-99.

**LITTELL, Samuel Harrington**, *Wuchang, China.*—**d** 1898, Bp. Coleman, **p** 1899, Bp. F. R. Graves. M. in China.

**LITTELL, Thomas Gardiner**, *The Adelaide, 635 Park Avenue, New York City*.—Bur. N. J. B. A. 1855, M. A. 1858; Del. Coll. D. D. 1889. **d** 1859, Bp. Bowman, **p** 1861, Bp. A. Potter. **F** Asst. St. Mich. Germantown, Phila. Pa. 1859-91; R. House of Prayer, Phila., Pa. 1860-65; R. Ch. Ch. Dover, Del. 1865-66; R. St. John's Ch. Wilmington, Del. 1866-93. Mem. Stand. Com. and Dep. Gen. Conv. from Del. 1886; Mem. Bd. of Miss. and Exam. Chap. Del. Chapl. of Metrop. Hosp. N. Y.; of God's Prov. House, N. Y.; of Manhattan State Hosp. N. Y. 1895—.

\***LITTLE, Arthur W.**, *St. Mark's Rectory, Evanston, Ill.*—Knox. B. A. 1877, M. A. 1880; Ho. L. H. D. 1895. **d** 1881, **p** 1881, Bp. Neely. R. St. Mark's, Evanston, Dio. Chic. 1888; Lect. on Eccles. Hist. West. Theo. Sem. Dep. Gen. Con. 1904; Exam. Chap. to Bp. of Chicago since 1891. **F** R. St. Paul's, Portland, Me. 1881. Author: *Reasons for Being a Churchman* (1882); *The Intellectual Life of the Priest—Its Duties and Its Dangers* (1897); *The Character of Washington* (1903); *The Correction of the Civil Title of Our Church* (1903).

\***LITTLE, Edward Porter**, *310 N. 6th Street, Hannibal, Mo.*—G. T. S., S. T. B. 1880; Knox. Coll. B. A. 1875, M. A. 1878. **d** 1878, **p** 1879, Bp. Burgess. R. Trin. Hannibal, Mo. 1893. **F** St. Steph. Pittsfield, Ill. 1870; St. Paul's, Lancaster, N. H. 1880-87; St. Paul's, Nantucket, Mass. 1887-93.

**LITTLE, Henry William**, *De Land, Fla.*—St. Aug. Coll. Cant. 1871. **d** 1874, Win. for Madag. **p** 1875, Madag. De Land, Fla. **F** S. P. G. Miss. at Andevoranto, Madag. 1874-79; Lect. of Cheadle, Chesh. 1880-81; R. Ho. Trin. Sussex, New Brunsw. 1890-96.

**LIU, Ying Tsung**, *Wuchang, China*.—**d** 1890, Bp. Boone, **p** 1897, Bp. Graves.

\***LIVERMORE, Arthur B.**, *Phoenixville, Pa.*—Rac. B. A. 1874, M. A. 1884; G. T. S. B. D. 1881. **d** 1880, Bp. Potter, **p** 1881, Bp. Starkey. Asst. St. Pet. Phoenixville, Pa. 1904. **F** Asst. St. Paul's, Newark, N. J. 1880; Asst. Princeton, N. J. 1881; Asst. St. John Evan. St. Paul, Minn. 1882; Asst. Chap. Kemper Hall, Kenosha, Wis. 1883-85; R. Gr. Ch. Hinsdals, Ill. 1885-93; R. St. John's, Delhi, N. Y. 1893-98; Chapl. St. John the Bap. Home, N. Y. City, 1900-02; Vic. Trin. Chap. Columbia, S. C. 1903-04.

**LIVINGSTON, Joseph Wilberforce**, *Port Tobacco, Charles Co., Md.*—Kan. Theo. Sch. **d** 1900, **p** 1902, Bp. Millsbaugh. St. Phil. Charles Co. Md. 1902. **F** R. St. Phil. Leavenworth, Dio. Kan.

**LIVINGSTON, William Farrand**, *Augusta, Me.*—Wms. B. A. 1884. **d** 1893, **p** 1894, Bp. Neely. Miss. in C. St. Barn. Augusta; St. Matt. Hallowell; St. Matthias', Richmond, Me. 1894.

**LJOSTROM, Gustav.**

**LJUNGGREN, Carl J.**, *33 Harriet Street, Providence, R. I.*—**d** 1898, **p** 1900, Bp. Potter. R. St. Ansgarius', Providence, R. I.

**LLOYD, Arthur**, *56 Tsukiji, Tokyo, Japan*.—St. Pet. Coll. Cam. B. A. (1st cl. Cl. Trip.) 1874, M. A. 1877. **d** 1875, **p** 1876. Ches. Prof. of Eng. Lit. in Keiogijiku Univ. Tokyo, Japan, 1893, and Impl. Naval Acad. Tokyo, 1896. P. in C. All SS. Kudan, Tokyo, 1894. **F** C. St. Barn. Liv. 1875-77; St. M. Gt. Cam. 1877-79; Fell. St. Pet. Coll. Cam. 1877-80; R. Norton, Suff. 1879-84; V. Hunston, Suff. 1881-84; Miss. (S. P. G.) at Tokyo, Jap. 1884-90; Prof. Cl. and Public Orator in Univ. Trin. Coll. Sch. Port Hope, Ont. 1891-93; P. in C. St. Jo. Asakusa, Japan, 1894-96.

**LLOYD, Arthur S.**, *281 Fourth Avenue, N. Y. City*.—Theo. Sem. Va.; Roa. D. D. **d** 1880, **p** 1881, Bp. Whittle. Sec. D. and F. M. S. **F** Miss. C. Va. 1880-85; St. Luke's Ch. Norfolk, Va. 1885.

\***LLOYD, Frederic Ebenezer John**, *Uniontown, Pa.*—Dorchester Miss. Coll. Oxon, 1882; Coll. of Ch. Musicians, Mus. Doc. 1895; Ruth. D. D. 1900. **d** 1882, Bp. Mackarness (Oxford, Eng.), **p** 1886, Bp. Williams (Quebec). R. of St. Pet. Uniontown, Pa. 1903. Founder and Direc.-Gen. of the Society of St. Philip the Apostle, 1903. **F** M. in Labrador and Newfoundland, 1882-85; R. Ho. Trin. Levis. P. Q. Can. 1885-86; M. Shigawake, P. Q.; R. of Georgetown W. Cherry Valley, and Asst. St. Pet. Pro. Cath. Charlottetown, P. E. I.; P. in C. Summerside, P. E. I. 1887-94; R. St. Matt. Bloomington, Ill. 1894; R. Trin. Ch. Hamilton, O. with C. of Ho. Trin. Oxford, O. 1894-98; in C. St. Pet. Gallipolis, 1898; R. St. Mark's, Cleveland, O. 1898-1903.

**LLOYD, George**, *4649 Wagoner Place, St. Louis, Mo.*—**d** 1904, Bp. Tuttle. St. Luke, St. Louis, Mo. 1904.

**LLOYD, John Janney**, *704 Pearl Street, Lynchburg, Va.*—W. and L. D. D. 1894. **d** 1876, **p** 1877, Bp. Whittle. Grace Mem. Lynchburg, Va. 1893. **F** Cople Par. Va. 1876-78; Bedford City, Va. 1878-80; Evang. So. W. Va. 1880-82; Holston Par. Va. 1882-93.

\***LLOYD, Thomas**, *Vandergrift, Pa.*—**d** and **p** Bp. Courtney (Nova Scotia). R. All SS. Vandergrift, Pa. with Ho. Innoc. Leechburg, Pa. 1903. **F** R. St. Mark's Ch. Kensington, P. E. I.; Port Mulgrave, N. S.; St. Phil. Ch. Circleville, O.; Vinita, I. T.; Alva, Okl. T.; Coshocton, O.

\***LLOYD, Walter Kenyon**, *Little Rock, Ark.*—Wyc.; Tor. Univ.; N. I. Ph. D. 1899; Ruth. D. D. 1900. **d** 1893, Bp. Kendrick, **p** 1895, Bp. Kinsolving. Archd. Dio. Ark. 1904. **F** Deming, N. Mex. 1893-98. Mem. Miss. Counc. Dis. Dal. 1902; Chapl. 3rd Tex. Infantry, Spanish-American War, 1898-1899; Paris, Tex. 1899-1903.

**LLWYD, Albert Rupert**, *Springfield, Mo.*—**d** 1892, Bp. Kendrick, **p** 1894, Bp. Kinsolving. **F** R. St. Stephen's Ch. Sherman, Tex.

**LLWYD, Hugh Jacob**, *Paavnee, Okl.*—**d** 1901, Bp. Brooke, M. in Okl. Ter.

**LLWYD, John Plummer Derwent**, *St. Mark's Rectory, 1124 Harvard Avenue, Seattle, Wash.*—Montreal Dio. College; T. C. T. **d** 1884, **p** 1885, Bp. Knickerbocker. R. of St. Mark's Ch. Seattle, Wash. Dio. Oly. 1897. **F** Miss. Ind. and Wis. R. St. Paul's, Riverside, Ill. 1887-89; R. Ch. of the Good Shep. Omaha, Neb. 1889-97.

\***LOBDELL, Frederick Danforth**, 1606 *Mifflin Street, Philadelphia, Pa.*—Tr. B. A. 1885, M. A. 1889. **d** 1888, **p** 1889, Bp. Williams. Asst. St. Elish. Philadelphia, 1896. **F** Asst. St. Jas. Phila. 1888-89; Asst. Ho. Cross, N. Y. City, 1889-91; Sr. Asst. St. Mark's, Phila. 1891-96. Mem. Congreg. Comp. Ho. Sav. since 1896.

**LOCKE, Arthur Herbert**, *Grosse Ile, Mich.*—**d** 1876, Bp. Neely, **p** 1898. Gross Ile, Mich. **F** R. Trin. Ch. Hudson, Mich.; Fort Edward, N. Y.

**LOCKE, George Lyman**, *Bristol, R. I.*—Harv. B. A. 1859, M. A. 1862; Br. D. D. 1893. **d** 1863, **p** 1865, Bp. Eastburn. R. St. Michael's, Bristol, Dio. R. I. 1867. **F** Asst. Grace, Boston, Mass. 1863-64; Asst. Trin. Boston, Mass. 1864-66.

**LOCKE, Geo. W.**, *Detroit, Mich.*

**LOCKE, Robert H.**, 1810 *Chestnut Street, Philadelphia, Pa.*—**d** 1899, **p** 1901, Bp. Potter. Asst. Ho. Trin. Meml. Philadelphia, Pa. **F** R. St. John's Meml. Ellenville, N. Y.

**LOCKTON, Walter Jay**, 319 *7th Street, Logansport, Ind.*—Ho. B. L. 1895, M. L. 1898. B. D. 1898; Sea. **d** 1897, **p** 1898, Bp. White. R. Trin. Ch. Logansport, Ind.; also in C. St. Mary's, Delphi. Sec. Dio. M. C.

**LOCKWOOD, Alfred**, *Spokane, Wash.*—Amh. A. B. 1896. **d** 1899, **p** 1899, Bp. Wells. Assoc. Gen. Missy. Dist. of Spokane and Loc. Ten. All SS. Cath. 1904. **F** Roslyn, Wash. 1898-99.

**LOCKWOOD, Charles Harry**, *Helena, Ark.*—Sea. 1877, B. D. 1893, D. D. 1903. **d** 1877, **p** 1879, Bp. Dudley. R. St. John's, Helena, Ark. 1889. **F** Miss. in C. St. Paul's, Lee Co. Ky. 1877-88; Asst. Grace, Anniston, Ala. 1888-89. Dn. of Helena Conv. Prest. Stand. Com.; Mem. Bd. of Miss.; Dep. Gen. Con. since 1892.

**LOCKWOOD, Henry R.**, *Syracuse, N. Y.*—Ho. B. A. 1864, M. A. 1867, S. T. D.: 1886. **d** 1867, **p** 1869, Bp. Cox. R. St. Paul's, Syracuse, N. Y. 1873. **F** Ch. Ch. Clayton, N. Y. 1867-73; Trust. Ho. Coll. since 1876; Dep. Gen. Conv. 1877, 1880; Stand. Com. since 1885.

**LOCKWOOD, William**, *Sandy Hill, New York*—**d** 1894, **p** 1897, Bp. Doane, Zion Ch. Sandy Hill, N. Y. Dio. Al. 1895. **F** Ascension Ch. Fine, N. Y. 1894-95.

**LOFSTROM, Emery Elmer**, *Wabasha, Minn.*—Univ. Minn. B. A. 1896; Sea. B. D. 1899. **d** 1899, Bp. Whipple, **p** 1899, Bp. Gilbert. R. Gr. Meml. Wabasha, Minn. 1902. **F** Miss. of the Good Shep. Window, Minn. 1899, with Ch. Miss. Jackson, 1899-1902.

**LOGAN, Charles**, 816 *Franklin Street, Philadelphia, Pa.*—Ken. **d** 1864, Bp. Potter, **p** 1866, Bp. Vail. R. St. Jude's, Philadelphia, 1893. **F** Min. in C. St. John's Par. N. L. Philadelphia, Pa. 1864-75. R. of St. David Par. Manayunk, Philadelphia, Pa. 1875-91.

**LOGAN, Mercer P.**, *Nashville, Tenn.*—Roa.; Va. Theo. Sem.; W. and L. D. D. 1893. **d** 1880, **p** 1881, Bp. Whittle. St. Ann's, Nashville, Tenn. 1904. Sec. Dio. S. Va. Del. Gen. Conv.; Del. Miss. Counc. **F** Asst. St. Paul's Ch. Petersburg, Va. 1880-82; St. John's, Wytheville, Va. 1882-1904.

**LOGAN, Nowell**, *Pass Christian, Miss.*—Univ. So. D. D. 1893. **d** 1880, **p** 1881, Bp. Green. R. Trin. Ch. Pass Christian, Miss. **F** R. Holy Trin. Vicksburg, and St. James, Port Gibson, Miss. Author: *Historical Sketch of Diocese of Miss. for Memoirs of Miss. Dep. Gen. Conv.; Mem. Stand. Com.; Dioc. Bd. Missns.*

**LOGIE, John Henry**, 477 *Hudson Street, N. Y. City.*—**d** 1879, Bp. Jaggar, **p** 1879. C. of St. Luke's Chap. N. Y. City. **F** Dio. Md.

**LOGNER, Charles Frederick Christian**, 18th and *Chestnut Streets, Louisville, Ky.*—Univ. So. B. A. 1901, B. D. 1903. **d** and **p** 1904, Bp. Kentucky. R. Ephiph. Louisville, Ky.

**LONDON, John**, *Louisburg, N. C.*—**d** 1874, Bp. M. A. DeW. Howe, **p** 1876. R. St. Paul's, Louisburg, N. C. **F** R. of Trin. Ch. Trinity Par. Md.

**LONG, John**, *Reading, Pa.*—**d** 1843, **p** 1844, Bp. Lec. Non-Par. Dio. C. Pa.

**LONG, John Franklin**, *Vincetown, N. J.*—**d** 1893, **p** 1893, Bp. Littlejohn. R. Trin. Vincetown, N. J.

**LONG, Robert**, 3740 *N. Sydenham Street, Philadelphia, Pa.*—**d** 1899, **p** 1900, Bp. Whitaker. Phila. P. E. City Miss. 1899.

**LONG, William A.**, 436 *Devon Street, Arlington, N. J.*—**d** 1897, Bp. Starkey. In C. St. Paul's, Montvale, N. J. 1904. **F** Asst. Ho. Com. Paterson, N. J. 1897-1900; St. Clem. Hawthorne, N. J. same dates; St. Pet. Clifton, N. J. 1899-1902; St. Jas. Ridgefield, N. J. 1903-04.

**LONGLEY, Albert Larrieu**, 611 *1st Avenue, Asbury Park, N. J.*—St. S. B. A. 1896, M. A. 1899, G. T. S. **d** 1899, **p** 1900, Bp. Doane. R. Trin. Ch. Asbury Park, Dio. N. J. 1901. **F** C. St. Mary's, Barlington, N. J. 1899-1901.

\***LONGLEY, Harry Sherman**, *Binghamton, N. Y.*—G. T. S. 1894; St. S. B. A. 1890, M. A. 1896. **d** 1894, **p** 1895, Bp. Doane. R. Ch. Ch. Binghamton, N. Y. **F** St. Paul's Par. Troy, N. Y. 1894-95; R. Trin. Ch. Milford, Mass. 1895-99.

**LOOLA, William**, *St. Stephen's, Fort Yukon, Alaska.*—**d** 1903, Bp. Rowe. M. Fort Yukon, Alaska.

**LORD, Arthur Howes**, *Sault Ste. Marie, Mich.*—Trin. Univ. Tor. L. Tw. 1896. **d** 1896,

Abp. Lewis, p 1897, Bp. Hamilton. R. St. Jas. Ch. Sault Ste. Marie and Archd. of Chippewa, Mich. 1900. **F** Wellington, Ont. 1896-97; Queensboro, Ont. 1897-99; Bay Mills, Mich. 1899-1900.

**LORD, John Crary, Navesink, N. J.**—Pr. B. A. 1885; G. T. S. 1888. **d** 1888, **p** 1889, Bp. Starkey. R. All SS. Meml. Navesink, N. J. Asst. 1894; R. 1895. **F** C. Grace Ch. Jersey City, 1888-90; Edgewater, N. J. 1890-91; Ch. Ch. Elizabeth, N. J. 1891-93.

**LORD, Walter Russel, Bath, N. Y.**—Harv. B. A. 1896. **d** 1898, **p** 1899, Bp. Walker. R. St. Thom. Ch. Bath, N. Y. 1902. **F** C. St. Jas. Buffalo, N. Y. 1898-1900.

**LORD, William Henry, 268 Hamilton Street, Albany, N. Y.**—G. T. S. 1859. **d** 1859, Bp. DeLancey, **p** 1860. **F** R. of Cal., Burnt Hills, N. Y.

**LORD, William Wilberforce, Coopers-town, N. Y.**—Fell. of Pr.; Univ. Ala. D. D. **d** 1848, Bp. Doane, **p** 1850, Bp. Whittingham Non-Par. Dio. Al.

**LORING, Richard Tuttle, Newtonville Mass.**—Harv. B. A. 1892. **d** 1899, **p** 1900, Bp. Lawrence. St. John's Ch. Newtonville, Mass. 1899.

**LOSEE, Thomas Gilbert, Avenue F and E. 94th Street, Borough of Brooklyn, N. Y. City.**—**d** 1893, Bp. Littlejohn, **p** 1900, Bp. Worthington. R. St. Alban's, Brooklyn, N. Y. Dio. L. I. 1901. **F** Min. in C. St. John's, Parkville, L. I.; St. Mich. Brooklyn, N. Y.; C. Ho. Apos. Brooklyn; P. in C. St. John's, Albion, Neb.

**LOTT, L. Walter, New Orleans, La.**—Pr. B. A. M. A. **d** 1885, Bp. Potter, **p** 1887, Bp. Clark. St. Paul's New Orleans, La. 1903. **F** Ch. Ch. Lonsdale, R. I. 1885-92; St. Pet. Jamaica Plain, Mass. 1892-1903.

**LOVE, William Winn, Helena, Mont.**—Mo. St. Univ. M. A. 1890. **d** 1890, Bp. Potter, **p** 1890, Bp. Talbot. R. St. Peter's, Helena, Mont. 1894. **F** R. St. Matt. Cath. Laramie, Wyo. 1890-93; Sr. Asst. Ch. Ch. Cath. St. Louis, Mo. 1893-94.

**LOVEJOY, David Harmon, Roslyn, Pa.**—Univ. Mich. B. A. 1862, M. A. 1863, M. D. 1865. **d** 1867, **p** 1868, Bp. Cox. Non-Par. Dio. Pa. **F** St. Stephen's New Hartford, N. Y.; P. E. Hospital, Philadelphia, Pa. over 11 years.

**LOVERIDGE, Daniel Edward, Eugene City, Oregon.**—Tr. M. A. 1853. **d** 1851, **p** 1853, Bp. Upfold. R. St. Mary's, Eugene, Ore. 1889. **F** Asst. Lafayette, Ind. 1851-53; St. Jas.

**LOVETT, Benjamin Barnes, Prince Frederick, Md.**—St. S. 1894. **d** 1895, **p** 1899, Bp. Pare. F St. Andr. Miss. Five Mile Hill, Md. 1895-96; All SS. Par. Calv. Co. Md. 1896; R. Gr. Elk Ridge, Md.

**LOWNDES, Arthur, 92 Fifth Avenue, New York.**—K. C. L. 1866; Univ. of Lond. 1867; Ho. D. D.; Ruth. LL. D. **d** and **p** 1884, Bp. of Frederick, Can. Editor the *Church*

*Eclectic*, 1901. **F** R. of Prince William, N. B. 1884-89; Bp. Doane Meml. Ch. So. Amboy, N. J. 1889-91; R. St. Mark the Evang. Philmont, N. Y. 1891-94; R. Ch. of the Transfig. Freeport, N. Y. 1900-02. Author: *A Vindication of Anglican Orders* (1900).

**LOWRIE, Randolph W., 218 N. Capitol Street, Washington, D. C.**—Tr. M. A.; St. J. D. D. 1885. **d** 1863, **p** 1864, Bp. Whittingham. C. in Par. of the Epiph. 1895-1904. **F** St. Alban's, D. C. 1863-65; R. Ch. of the Incarn. Wash. D. C. 1865-71; St. Paul's, Winona, Minn. 1872-78. Author: *History of English Ch.* (1874); *How to Behave in the Parish* (1875); *Thirty Points on Confirmation* (1903); *English Church for American Children* (1875); Club Tracts; *Lay-Discipline*, pamphlets, sermons.

**LOWRIE, Walter, 1827 Pine Street, Philadelphia, Pa.**—Pr. B. A. 1890, M. A. 1893, Baird Pr. for Oraty. 1889; Scrivner Pr. N. T. Studies, 1892; Pr. Theo. Sem. 1893; Fell. of Pr. Sem. (in Germany), 1893-94; Fell. Amer. Sch. Class. Studies in Rome, 1895-96, 1899-1900. **d** 1895, **p** 1897, Bp. Whitaker. **F** Asst. St. Jas. Philadelphia, Pa. 1896-98; M. City Missn. Phila. 1898-99; R. Trin. Southwark, Phila. 1903-04; Asst. Emman. Boston, Mass. 1904—. Author: *The Doctrine of St. John*, an essay in Biblical Theology (Longmans, Green & Co., 1899); *Monuments of the Early Church* (Title of English Ed. *Christian Art and Archeology*), in the series of Handbooks of Archeology and Antiquities (The Macmillan Company, 1901); *The Church and Its Organization in primitive and early Catholic times*, Vol. I. The Primitive Age (Longmans, Green & Co., 1904); *Gaudium Crucis*, A Meditation upon the Passion of Our Lord (Longmans, Green & Co., 1905).

**LOWRY, Robert, New York City.**—Non-Par. Dio. N. Y.

**LUBECK, Henry, 331 W. 57th Street, N. Y. City.**—Univ. Mel. Matric. 1880; Un. L. L. B. 1884; Ho. M. A. 1887; L. L. D. 1893; T. C. T. D. C. L. 1896. **d** 1881, **p** 1882, Bp. of Grafton and Armidale. R. Ch. of Zion and St. Timothy, N. Y. City, 1890. **F** Miss. Waget, Austral. 1881-82; Inc. Glen Innes, Austral. 1882; Miss. Fonda, N. Y. 1883-85; R. Grace Ch. Lyons, N. Y. 1885-88; R. St. Timothy's Ch. N. Y. City, 1888-90.

**LUCAS, William, Ben Lomond, Cal.**—Ken. 1870. **d** 1870, **p** 1871, Bp. Bedell. **F** Asst. St. John's Ch. Cleveland, O. 1870-71; R. Trin. Tiffin, O. 1871-73; Miss. Reno, Nev. 1873-78; Miss. London, O. 1880; R. Zion Ch. Monroeville, and Trin. Lynne, O. 1880-83; Miss. Reno, Nev. 1883-92; St. Jas. Fresno, Cal. 1902—. Ben Lomond, Cal. retired 1904.

**LUCAS, William, Allegan, Mich.**—S. Aid. Coll. Birkenhead. **d** 1886, **p** 1886, Bp. Bedell. R. Ch. of the Good Shep. Allegan, Mich. 1895. **F** Ravenna, O. 1886-89; Marion, O. 1889-90; St. Jos. Mo. 1890-91; Hastings, Neb. 1891-95.

**LUKE, Frederick, Negaunee, Mich.**—**d** 1902, Bp. G. M. Williams. M. in C. St. John's,

Negaunee, Mich. F St. John's, Iron River, Mich. 1900-02; Adv. Chicago, 1902.

**LUND, Frans E.,** *Wu Hu, China.*—d 1898, Bp. Potter, p 1900, Bp. Graves.

**LUNEY, Thomas H. Radcliffe,** *Coxsackie, N. Y.*—Ex. Coll. Oxon. B. A. 1856. d 1856, p 1857, Bp. of Exeter. R. Ch. Ch. Coxsackie, N. Y. 1896. F Kingsbridge, w Churchstow, England.

**LUQUER, Lea,** *Bedford, N. Y.*—A. 1852, M. A. 1855. d 1863, p 1864, Bp. Potter. R. St. Matt. Bedford, Dio. N. Y. 1866.

**LUSK, Wm.,** *North Haven, Conn.*—d 1865, Bp. Kemper, p 1865, Bp. Upfold. F R. St. John's, North Haven, Conn.

**LUTHER, Flavel S., Jr.,** *Hartford, Conn.*—Tr. B. A. 1870, M. A. 1873. Ph. D. 1896; LL. D. 1904. d 1871, Bp. Doane. Pres. Trin. Coll. 1904. F Prof. Racine Coll. 1872-81; Kenyon Coll. Gambier, O. 1881-83; Prof. Math. Trin. Coll. Hartford, Conn. 1883.

**LUTTON, Arnold,** *18 Kemper Place, Chicago, Ill.*—Sea. Spc. Std.. 1901. d 1891, p 1892, Bp. Talbot. Asst. Ch. O. Sav. Chicago, Ill. 1904. F St. Jas. Ch. Carbon, Wyo. 1890-91; Ch. Newcastle, Wyo. 1891-93; St. Luke's, Buffalo, Wyo. 1893; St. Pet. Sheridan, Wyo. 1894-96; Emman. Rapid City, S. Dak. 1896-99; St. Paul's, Brookings, S. Dak. 1901-04.

**LUTZ, Frank P.,** *Gallipolis, O.*—d 1887, Bp. Knickerbacker, p 1893, Bp. Vincent. Non-Par. Dio. S. O.

**LUTZ, William Filler,** *612 N. 43rd Street, Philadelphia, Pa.*—Pa. Coll. A. M. 1897. d 1900, p 1900, Bp. Whitaker. St. Mich. and All Ang. Philadelphia, Dio. Pa. 1901. F C. St. Mark's, Philadelphia, 1900-01.

**LYLBURN, William Henry C.,** *Morristown, N. J.*—Mil. Coll. C. E. 1879, B. A. 1893, M. A. 1897. d 1887, p 1889, Bp. Huntington. Head Master Trinity Sch. Morristown, N. J. F St. Geo. Ch. Detroit, Mich. 1890-92; R. Ch. Ch. Newark, N. J. 1892-.

**LYLE, Thomas,** *946 Prospect Street, Cleveland, O.*—d 1858, Bp. G. W. Doane, p 1860, Bp. Odenheimer. R. Emer. Ch. of the Holy Spirit, Cleveland, O. 1899. F R. of Spottswood, N. J. 1858-64; Cairo, Ill. 1864-67; Evanston, Ill. 1867-69; St. Paul's, E. Cleveland, O. 1869-74; R. Good Shepherd Ch. Cleveland, O. 1874-94; Ho. Spirit, Cleveland, O. 1894-99. Author: Sermons and Poems.

**LYMAN-WHEATON, Henry P.,** *Greenville, N. Y.*—R. Ch. Greenville, N. Y.

**LYNCH, J. Hollister,** *Ottumwa, Ia.*—Syr. B. A. 1887, M. A. 1889. d 1888, p 1889, Bp. Huntington. R. Trin. Ottumwa, Ia. 1895. F R. Guilford, N. Y. 1889-92; Asst. Trin. Ch. Chicago, Ill. 1892-95.

**LYNCH, Robert Le Blanc,** *Amesbury, Mass.*—Tr. B. A. 1890, M. A. 1893; Epis. Theo. Sem. Camb. B. D. 1894. d 1894, p 1895, Bp. Lawrence. R. Amesbury, Dio. Mass. 1896. F Grace Ch. Dalton, Mass. 1894-96; Maynard, Mass. 1896-98.

**LYNE, Frederick A.,** *Tucson, Ariz.*—d 1900, p 1900, Bp. Talbot. Dio. C. Pa.

\***LYON, Charles William Griffith,** *312 No. 4th Street, Grand Junction, Col.*—d 1902, Bp. Leonard (S. L.). St. Matt. Grand Junction, Col. 1900.

**LYON, D. Brayton,** *530 Oxford Street, Rochester, N. Y.*—Non. Par. Dio. Minn.

**LYON, E. Atherton,** *Christ Church Rectory, Yonkers, N. Y.*—T. C. D., B. A. 1878, LL. B. 1879, M. A. 1881. d 1896, p 1896, Bp. Potter. R. Ch. Ch. Yonkers, Dio. N. Y. 1896. F Asst. St. John's Ch. Yonkers, 1896.

**LYON, Yale,** *Hoosac, N. Y.*—d 1902, Bp. Worthington (for A.). Dio A.

**LYONS, Charles Stratton,** *6760 Ridge Avenue, Philadelphia, Pa.*—d 1888, p 1889, Bp. Whitaker. R. of St. Alban's, Philadelphia, Pa.

**LYTTON, James Potts,** *Cedartown, Ga.*—Berk. 1870. d 1870, p 1871, Bp. Green. R. St. Jas. Cedartown, Ga. 1904. F Non. Par. N. O.

**MABLEY, Edward Thomas,** *London, Eng.*—Ken. B. A. 1889; G. T. S., S. T. B. 1890. d 1890, p 1891, Bp. Leonard. F St. Luke's, W. Cleveland, O. 1890; St. Mark's, Honeybrook, and St. Mary's, Warwick, Pa. 1893-96; Good Samar. Paoli, Pa.

**MACBETH, Henry** *14 Avon Street, Hartford, Conn.*—Ho. B. A. 1881, M. A. 1884; Berk. Div. Sch. 1884. d 1884, Bp. Littlejohn, p 1885, Bp. Doane. R. St. Thom. Hartford, Conn. 1903. F Asst. St. John's Ch. Troy, N. Y. 1884-85; R. Trin. Ch. Oxford, Phila. Pa. 1885-91; Asst. Trin. Ch. New Haven, Conn. 1892-96; R. Windham, Conn. and in C. St. Paul's, Wilimantic, Conn. 1897.

\***MACCAUD, Francis William, Blaine, Wash.**—T. C. D. 1890; St. Andr. Div. Sch. d 1895, p 1897, Bp. Huntington. Missy. at Blaine, et al. F R. Gr. Huron, S. D. 1900-03; Chapl. St. Anna's Chap. and House of Good Shep. Syracuse, N. Y. 1899; St. Paul's, Antwerp, N. Y. 1898; Gr. Whitney's Point, N. Y. 1895-97. Author, *God in Science* (1895).

**MACCORMACK, Wm.,** *Pasadena, Cal.*—T. C. T. B. A. 1890, M. A. 1891. d 1891, Bp. of Niagara, p 1892, Bp. Littlejohn. R. All SS. Pasadena, Cal. 1898. F Asst. St. Anne's, Brooklyn, N. Y. 1892-98.

**MACDONALD, Angus C.,** *Waddington, N. Y.*—d 1872, p 1875, Bp. of N. S. R. St. Paul's, Waddington, N. Y. 1888. F Asst. Mahone Bay, N. S. 1872-75; R. Antigonish, N. S. and Bayfield, N. S. 1875-78. Author, *Pamphlets and Lectures on Agriculture*.

**MACDOUGALL, Archibald,** *Windsor Locks, Conn.*—Syr. D. D. d 1899, p 1900, Bp. Brewster, R. St. Paul's, Windsor Locks, Conn.

**MACDOUGALL, George M.,** *Del Rio, Tex.*—Univ. Edin. Hons. Mor. Phil. 1896;



Edin. Theo. Hall, 1900. **d** and **p** 1904, Bp. Johnston. Dio. W. Tex.

\***MACDUFF, Alexander Ramsay, R. D. Santa Barbara, Cal.**—T. C. D., B. A. 1869, M. A. 1874, Abp. King's Prizeman. **d** 1869, Rupertsld. (for Carlisle), **p** 1870, Carlisle. Non-Par. L. A. F. St. Mary's, Carlisle, 1869-74; St. Pet. Huddersfield, 1834-77; St. John Bap. Leeds, 1877-80 (all in England); Chap. to India, 1880-95; Dom. Chap. Lord Bp. of Lahore, 1892-95. Author, *Utmost Bounds of the Everlasting Hills*.

**MACDUFF, Robert Earle, Jackson, Mich.**—Bex. 1878. **d** 1877, Bp. Dudley, **p** 1878. St. Paul's, Jackson, Mich. 1902. **F** R. St. Paul's, Flint, Mich.

**MACEWAN, Samuel Robert, Johnsonburg, Pa.**—Montr. Dioc. Theol. Coll. 1891; McG. 1891. **d** 1895, **p** 1896, Bp. of Montr. Can. St. Mart. Johnsonburg, Pa. and St. John's, Kane. **F** Miss. N. Shefford, P. Q. Can.; St. Paul's, Covington, N. Y.

**MACFARLANE, Peter, 281 Fourth Avenue, N. Y. City.**—**d** 1873, **p** 1874, Bp. Wilmer. Mgr. Ch. Pub. Co. N. Y. City. 1890. **F** Opelousas and Washington, La. 1873-74; Mayville, N. Y. 1874-82; St. Mark's, Grand Rapids, Mich. 1882-85; Vincennes, Ind. 1885-87; Mayville, N. Y. 1887; Dayton, O. 1887-90. Author, *Ch. Lessons for the Use of Sunday Schools*, etc.

**MACFARLANE, Robert Lindsay, Valjejo, Cal.**—Bish. B. A. 1884. **d** 1883, Bp. of Montreal, **p** 1884. M. Ho. Spir. Valjejo, Cal. **F** Lachine, Can. 1885-87; Brome, Can. 1887-91; Brantford, Can. 1891-94; R. Medina, N. Y. 1894-1900.

**MACGOVERN, Thomas J., Albion, Neb.**—**d** and **p** 1902, Bp. Grafton. R. St. John's, Albion, Neb. **F** in C. Chilton, Wis. 1902.

**MACKAY, Henry, Las Vegas, N. Mex.**—**d** 1856, Bp. A. Potter, **p** 1859, Bp. Bowman. Non-Par. Dio. K. C.

**MACKAY, Thomas Jones, 526 So. 26th Street, Omaha, Neb.**—**d** 1875, **p** 1877, Bp. Paddock. R. All SS. Omaha, Neb. **F** St. Geo. Leadville, Col.; St. Paul's, Council Bluffs, Ia.

**MACKAY-SMITH, Rt. Rev. Alexander, 1129 Walnut Street, Philadelphia, Pa.**—Tr. A. B. 1872, D. D. 1889; Ho. S. T. D. 1889. **d** 1876, Bp. Williams, **p** 1877, Bp. Paddock. Co-adjutor Bishop of Pennsylvania. Cons. 1902, by Bpp. Doane, Scarborough, Whitehead, Potter, Talbot, Adams, Leonard, Satterlee, McVicker and Mills, of Ontario. **F** Asst. All SS. Worcester, Mass. 1876-77; M. Gr. So. Boston, Mass. 1877-80; Asst. St. Thom. N. Y. City, 1880-87; Archdn. N. Y. 1887-93; R. St. John's, Washington, D. C. 1893-1902.

**MACKELCAN, George Francis Auber, St. Thomas Ch., Detroit, Mich.**—Colleg. Inst. Hamilton, Ont. **d** 1897, **p** 1898, Bp. G. M. Williams. R. St. Thom. Detroit, Mich. **F** Grand Marais, Mich. 1897-98; West Bay City, Mich. 1898-99; R. St. John's, Midland, Mich. 1899.

**MACKELLAR, Robert, Red Bank, N. J.**—St. S. B. A. 1882. **d** 1885, **p** 1886, Bp. Seymour. R. Red Bank, N. J. 1892. **F** Rantoul, Ill. 1885-86; Loc. ten Springfield, Ill. 1886; Belleville, Ill. 1886-87; Asst. Burlington, N. J. 1887-90; Trenton, N. J. 1890-92.

**MACKENZIE, Archibald Alison, Japan.**—Univ. Glasgow, Scotland; Queen's Univ. B. Sc. 1877, M. A. 1888, D. Sc. 1896. M. in Japan.

**MACKENZIE, Charles Elliott, Columbus, O.**—K. C. W. **d** 1883, **p** 1884, Bp. of N. S. Archd. of Columbus, O. 1904. **F** R. All SS. Springhill, N. S. 1883-86; R. St. Pet. Alberton, P. E. I. 1887-88; R. St. Mart. Shediac, N. B. 1889-92; St. John's, Massena, N. Y. 1893-1900; R. St. Luke's, Cleveland, O. 1900-04.

**MACKENZIE, Duncan Finlayson, Hueneme, Cal.**—Bish. B. A. 1882, M. A. 1890. **d** 1884, **p** 1890, Bp. of Quebec. M. Trin. Hueneme, with All SS. Oxnard, Cal. **F** Asst. Miss. Santa Ana Valley, Miss. Cal. 1887-88; R. Ch. of Asc. Los Angeles, 1888-89; Asst. Santa Ana Valley Missns. 1887-88.

**MACKENZIE, Kenneth, Jr., Westport, Conn.**—**d** 1886, Bp. Beckwith, **p** 1882, Bp. Potter. R. Ho. Trin. Westport, Conn. 1891. **F** Asst. Ho. Trin. N. Y. City, 1880-88; St. Thom. New Windsor, N. Y. 1888-91. Author: *Divine Life for the Body* (1900); *Anti-Christian Supernaturalism* (1901); *Redemption* (1903).

**MACKINNON, Daniel G., Kansas City, Mo.**—R. St. John's, Kansas City.

**MACKINTOSH, Alexander, St. Andrew's Cath. Honolulu, H. I.**—**d** 1870, **p** 1876. Honol. Canon and Vice-Dean of St. And. Cath. 1902. **F** Miss. S. P. G. 1889; Prec. St. And. Cath. 1885; R. of 2nd Cong. of St. Andr. Cath. 1902. Ed. *Anglican Church Chronicle*; Fell. Roy. Geo. Soc. 1885.

\***MACLAUGHLIN, James, Longmont, Col.**—Br. B. A. 1890; Ya. B. D. 1893; Berk. Div. Sch. **d** 1894, Bp. Williams, **p** 1895, Bp. Rulison. R. St. Steph. Longmont, Col. **F** Asst. Ho. Trin. Williamsport, Pa. 1894-95; Asst. St. Paul's, Philipsburgh, Pa. 1895-97; P. in C. St. Mart. Johnsonburg, Pa. 1897-1900; P. in C. St. Mark's, Victor, Col. 1900-02.

**MACLEAN, Charles, Fort Morgan, Col.**—**d** 1890, **p** 1891. Fort Morgan, Col. **F** R. Good Samar. Corvallis, Ore.

**MACLEAN, Thomas W., Christ Church Rectory, Joliet, Ill.**—Rac. B. A. 1871, M. A. 1873; Nash. B. D. 1874. **d** 1874, **p** 1875, Bp. T. C. Talbot. R. Ch. Joliet, Ill. 1904. **F** Asst. St. Paul's Cath. Indianapolis, Ind. 1874-76; Aurora, Ind. 1876-78; Trin. Ch. Janesville, Wis. 1878-82; Ypsilanti, Mich. 1882-87; Bay City, Mich. 1887-99; R. St. Mark's, Minneapolis, Minn. 1899-1904. Mem. Stand. Com.; Dep. Gen. Conv. 1886-89-92-95-98-1901.

**MACLIN, Henderson, Mason, Tenn.**—**d** 1872, **p** —. M. Dio. Tenn.

**MACMASTER, William B., Lancaster, N. H.**—Asst. St. Paul's, Lancaster, N. H.

**MACMILLEN, Frederick Alexander,** *Covington, Ky.*—Dal. Col. Can. B. A.; G. T. S., B. D. **d** 1893, Bp. Littlejohn, **p** 1894, Bp. Coleman. R. Trin. Covington, Ky. **F** Brentwood, Islip and Ronkonkoma, L. I.; Asst. St. Simeon's, Phila. Pa.; Min. in C. Chap. P. of Peace, Phila. Pa.

**MACMURPHY, Jesse Gibson,** *West Derry, N. H.*—Dart. B. S. 1868, M. S. 1875, B. A. 1873; Nash. B. D. 1873. **d** 1873, Bp. Armitage, **p** 1874, Bp. Whitehouse. Ch. of Transfig. Derry, N. H. 1900. **F** St. Pet. Cheboygan Falls, 1873-74; Imman. Racine, Wis. 1874; Teach. Racine Gram. Sch. 1874-77; Teach. St. Paul's Boys' Sch. Baltimore, Md. 1877-78; St. John's, San Francisco, Cal. and Teach. Trin. Sch. 1881-84; St. Paul's, Western Union Junc. Wis. Author: *Rotation in Motion* (1875); Trans. from Fr. and Ger.

**MACNAMARA, Alfred E., Walla Walla, Wash.**—Phil. Div. Sch.; Stud. of T. C. D. **d** 1898, **p** 1898, Bp. Talbot. Assoc. R. St. Paul's, Walla Walla, 1904. **F** Ho. Trin. Wallace, Ida. 1898-99; St. Pet. Pomeroy, Wash. 1900-02; St. John's, Lakeport, Cal. 1902-04.

**MACNAUGHT, George K., Harrison, N. Y.**—St. S. B. A. 1887. **d** 1893, **p** 1894, Bp. Williams. M. in C. All SS. Harrison, N. Y. 1903. **F** Asst. St. Andr. Meriden, Conn. 1893-96; In C. Gr. Chap. Hartford, Conn. 1896-1903.

**MACNEIL, Hamilton Douglas Bentley,** *Manchester Centre, Vt.*—G. T. S. 1896, Pierre Jay Pr. **d** 1896, **p** 1897, Bp. Doane. R. Zion, Manchester Center, Vt. 1903. **F** Asst. Chap. Transfig. N. Y. City, 1896-97; Asst. Ho. Cross. Jersey City, 1897-98; R. St. Paul's, Mishawaka, Ind. 1899-1902.

**MACNISH, Charles W., Ovid, N. Y.**—**d** 1877, **p** 1881, Bp. Huntington. R. Trin. Ovid, N. Y. et al.

**MACON, Clifton,** *521 29th Street, Oakland, Cal.*—Ch. Div. Sch. 1900. **d** 1900, **p** 1901, Bp. Nichols. R. Trin. Ch. Oakland, Cal. 1903. **F** Cath. Miss. of Good Samar. same city, 1900-07; Asst. Trin. San Francisco, 1901-03.

**\*MACWILLIAMS, Charles Walter,** *130 Loucks Street, Sheridan, Wyo.*—T. C. T., B. A. 1892, M. A. 1903; Pettitt Schlrs. **d** 1893, Bp. Johnston, **p** 1902, Bp. A. R. Graves. Sheridan, Wyo.

**MADEIRA, Easton Earl,** *Christ Church, St. Paul, Minn.*—St. S. B. A. 1891, M. A. 1899. Log. Pr. 1890; Psych. Pr. 1891; Sen. Pr. Essay, 1891. **d** 1894, Bp. Potter, **p** 1894, Bp. Atwill. Asst. Ch. St. Paul, Minn. 1903. **F** R. Chillicothe, Mo. 1894-96; R. Ch. Ch. Waterloo, Ia. 1896-1900; P. in C. St. John's Ch. Elizabeth, N. J. 1901-02. Author: *Communion Service, Te Deum and Evening Prayer Settings; Mission of Anglican Church to Twentieth Century.*

**MADELEY, W. Frank,** *Akita, Japan.*—**d** 1894, Centr. Japan, **p** 1898, Tokyo. M. at Akita. **F** Miss. of St. Andr. Miss. Tokyo, Japan, 1894-98; Hirosaki. 1898-1900; Sendai, 1901-02.

**MAGEE, Charles Frizzell,** *Euclid, near Brookfield Street, Cleveland, O.*—**d** 1904, Bp. Leonard. Asst. Emman. Cleveland, O. 1904.

**MAGGRAH, John Albert,** *Grafton, N. D.*—St. John's Coll. Manitoba, Can. **d** 1893, Bp. of Rupertsld., **p** 1894. M. Grafton, N. D. **F** Lisbon, N. D.

**MAGILL, George Ernest,** *Hoboken, N. J.*—Tr. B. A. 1884, M. A. 1887. **d** 1887, Bp. Williams, **p** 1888, Bp. Clark. R. Ho. Innoc. Hoboken, N. J. 1896. **F** Asst. St. Jas. Phila. Pa. 1887-89; Asst. Trin. N. Y. City, 1889-93; R. St. Paul's, Yonkers, N. Y. 1893-96.

**MAGILL, William Ingram,** *Port Chester, N. Y.*—**d** 1865, **p** 1866, Bp. Williams. R. Round Hill, and in C. Emman. Glenville, and St. John's, Byram, Conn. 1890.

**MAGNAM, W. B., Garrett, Ind.**

**MAGRATH, John Thomas,** *18 Ellsworth Avenue, Cambridge, Mass.*—Bow. 1862. **d** 1865, Bp. Burgess, **p** 1866, Bp. Randall. Non-Par. **F** Ch. Ch. Gardiner, Me. 1865-68; St. Paul's, Jackson, Mich. 1868-77; St. Thom. Ch. Trossele Creek, Mich. 1877-78; All SS. Ch. Bardsdale, Pa. 1879-82; Ch. Ch. Hyde Park, Mass. 1882-87; R. Ch. of Ho. Spirit, Mattapan, Mass. 1883-98.

**MAGRUDER, James Mitchell,** *Spartanburg, S. C.*—Theo. Sem. Va.; Univ. So. **d** 1887, **p** 1892, Bp. Thompson. R. Adv. Spartanburg, S. C. **F** R. St. John's, Aberdeen, Miss. 1892-96; R. St. Matt. Darlington, and Assoc. Miss. Dio. S. C. 1896-.

**\*MAGUIRE, Hugh,** *12th Avenue, Betw. 58th and 59th Streets, Brooklyn, N. Y.*—Ken. B. A. 1871. **d** 1882, Bp. Potter, **p** 1883, Bp. Randolph. City Chapl. N. Y. City, 1897. **F** Asst. St. Geo. N. Y. City, 1883; Asst. Ch. Baltimore, Md.; R. St. Steph. Baltimore, 1883; R. Our Sav. Brooklyn, N. Y. 1884-92; M. of N. Y. P. E. City Miss. Soc. 1892-1902.

**MAGUIRE, Horatio W., Bayonne, N. J.**—St. S. B. A. 1891, M. A. 1901; G. T. S., B. D. 1894. **d** 1894, Bp. Littlejohn, **p** 1895, Bp. Starkey. R. Cal. Bayonne, N. J.

**MAGUIRE, Isaac,** *342 49th Street, Brooklyn, N. Y.*—**d** 1869, Bp. Potter, **p** —. **F** Asst. Epiph. N. Y. City, 1869-72; Chap. P. E. Seaman's Soc. 1902.

**MAGUIRE, William C., 291 47th Street, Brooklyn, N. Y.**—Non-Par. Dio. New.

**MAHOYAPI, John,** *Cheyenne River, S. D.*—**d** Bp. Hare. M. in S. Dak.

**MAISON, Charles Augustus,** *3403 Hamilton Street, Philadelphia, Pa.*—Ya. B. A. 1844; J. M. Pa. D. D. 1881. **d** 1847, **p** 1849, Bp. Ives. R. Emer. St. Jas. Phila. 1892. **F** Asst. St. Paul's, Edenton, N. C. 1847-49; R. St. Thom. Windsor, N. C. and Adv. Williamston, N. C. 1849-51; R. St. Paul's, Stapleton, S. I., N. Y. 1851-57; R. St. Jas. Kingsessing, Phila. Pa. 1857-92.

**MAISON, William Emott,** *Ogden, Utah.*—Univ. Pa. B. A. 1885; G. T. S. 1888. **d** 1888,

p 1889, Bp. Whitaker. F St. John's, Jersey City, N. J. 1888-89; St. Jas. Goshen, N. Y. 1889-95; Good Shep. Ogden, Utah, 1895-1902.

**MALCOLM-SMITH, James**, *New Berlin, N. Y.*—G. T. S. 1897. d 1897, Bp. Nicholson, p 1898. R. St. Andr. New Berlin, N. Y. F in C. Ch. Ch. Miss. Port Jefferson, L. I., N. Y. 1896-97; Asst. Ho. Innoc. Ch. Hoboken, N. J. 1897—; St. John's, Poultney, Vt.

**MALE, Charles Henry**, *Oxford, N. C.*—Lincoln Univ. S. T. B. 1900; Linc. Univ. Sch. Theo. 1897. d 1904, Bp. Cheshire. M. Oxford, N. C. et al. 1904.

**\*MALIM, Henry H.**, *351 McClellan Avenue, Detroit, Mich.*—d 1901, Bp. Davies. Asst. Mess. Detroit, Mich.

**MALLERY, William Cortland Harrison**, *608 Amsterdam Avenue, N. Y. C.*—d 1902, Bp. Nicholson. Offctg. N. Y. City.

**\*MALLETT, Frank James**, *Sharon, Pa.*—North. Ill. Coll. Ph. D. 1901. d 1888, p 1889, Bp. Knickerbacker. R. St. John's, Sharon, Pa. 1902. F M. St. Paul's, New Albany, Ind.; Epiph. Urbana, O.; St. Paul's, Marquette, Mich.; Dn. Laramie Cath.; R. S. Paul's, Beloit, Wis. Author, *Wit and Humor of the Parson* (1900); *Plea for the Unchurched* (1901).

**MALLINCKRODT, Harris**, *Charlotte, N. C.*—Char. Hall, Mil. Acad. 1892. d 1895, p —, Bp. Paret. R. St. Pet. Charlotte, N. C. F Miss. Chap. of Ho. Evang. Baltimore, Md. 1897—; R. St. Paul's, Winston, N. C.

**MALLORY, Charles Lewis**, *Kenosha, Wis.*—Nash. B. D. 1872. d 1872, p 1873, Bp. Armitage. R. St. Matt. Kenosha, Wis. 1900. F. D., Can. and Prec. All SS. Cath. Milwaukee, Wis. 1872-85; Dean of same, 1885-89; Chap. Wolf Hall, Denver, Col. 1889-91; R. Ch. Delavan, Wis. 1891-1900. Hon. Chanc. All SS. Cath.

**MALTAS, Chas.**, *Greenland, Mich.*—d 1903, Bp. Williams (Mar.). Greenland, Mich.

**MANCEBO, John Baptist**, *Columbia, S. C.*—Lin. Univ. Pa.; Bp. Payne Div. Va. d 1893, Bp. Capers. St. Mary's, Columbia, S. C. with five missions.

**MANCHESTER, Leander Cornelius**, *380 Rogers Street, Lowell, Mass.*—Br. M. A. 1858, D. D. 1898; G. T. S. 1861. d 1861, Bp. Clark, p 1862, Bp. H. Potter. R. St. John's, Lowell, Mass. 1873; Sec. Conv. Dio. from 1900. F Trin. Ch. Sharon Springs, N. Y. 1861-63; Ch. of the Sav. Providence, R. I. 1863-67; St. Mark's Ch. Warren, R. I. 1867-73.

**MANN, Alexander**, *14 Prospect Terrace, East Orange, N. J.*—Ho. B. A. 1881; D. D. 1902; G. T. S. B. D. 1886. d 1885, p 1886, Bp. Cox. Archdn. of Newark, 1896. R. Grace, Orange, N. J. Dio. New. 1900. F St. Jas. Buffalo, N. Y. 1885-87; Asst. Gr. Orange, 1887-1900.

**MANN, Arthur Sitgreaves**, *St. John's College, Shanghai, China.*—Ya. B. A. 1899; G. T.

S., B. D. 1904. d 1902, p 1903, Bp. Walker. Prof. N. T. Exeg. St. John's Coll. Shanghai, 1903. F Asst. St. Paul's, Rochester, N. Y. 1902-03.

**MANN, Austin Ward**, *21 Wilbur Street, Cleveland, O.*—Gall. Hon. M. A. d 1877, p 1883, Bp. Bedell. Gen. Miss. to Deaf-Mutes in the Dioceses of the Middle West since 1872. First Deaf-Mute Ordained West of the Alleghanies.

**MANN, Rt. Rev. Cameron**, *Fargo, N. D.*—Ho. B. A. 1870, M. A. 1876, D. D. 1889; G. T. S. D. D. d 1873, p 1876, Bp. Cox. Missionary Bishop of North Dakota. Cons. 1901, by Bpp. Tuttle, Talbot, Atwill, Brooke, Mills-paugh, Edsall and Morrison (Ia.). F M. Branchport, N. J. 1873-75; St. Pet. Albany, N. Y. 1875; St. Jas. Watkins, N. Y. 1875-82; R. Gr. Ch. Kansas City, Mo. 1882-1901. Author: *Future Punishment* (1888); *Comments at the Cross* (1893).

**MANN, Ferdinand Meshack**, *Darien, Ga.*—d 1892, Bp. Nelson. St. Cyprian's Miss. Darien, Ga. 1891.

**MANNING, John**, *44 Debevoise Street, Brooklyn, N. Y.*—R. St. Mary's Ch. Ronkonkoma, Dio. L. I. F M. in Spokane.

**MANNING, William T.**, *115 W. 91st Street, N. Y. City.*—Univ. So. B. D. 1893; Univ. Nashv. D. D. 1901. d 1889, Bp. Quintard, p 1891, Bp. Nichols. Vic. St. Agnes' Chap. and Asst. R. Trin. Par. N. Y. City, 1903. F R. Trin. Ch. Redlands, Cal. 1891; Prof. of Dogm. Theol. in University of the South, 1893; R. St. John's, Lansdowne, Pa. 1896; R. Ch. Nashville, Tenn. 1898-1903.

**\*MANROSS, William Doane**, *Springfield, Vt.*—d 1897, p 1898, Bp. Huntington. St. Mark's, M. Springfield, Vt. 1904. F Onondaga, Ind.; Bdg. Sch. Rosebud, S. D. 1900-01; M. Ch. Fox Lake and St. Mark's, Beaver Dam, Wis. 1901; R. St. Mich. Wilmington, Del. 1901-04.

**MANSFIELD, Archibald Romaine**, *34 Pike Street, N. Y. City.*—St. S. B. A. 1892; G. T. S. 1892. d 1896, p 1897, Bp. Potter. Ch. of Our Sav. N. Y. City.

**MANSFIELD, Francis**, *Worthington, O.*—Br. M. A. 1858; G. T. S. 1861; Coll. P. and S. Columbia, N. Y. M. D. 1885. d 1860, p 1861, Bp. Potter. R. St. John's, Worthington, O. 1904. F St. Paul's, Salem, N. Y. 1860; Asst. Ho. Com. N. Y. City, 1861; Vic. Calv. N. Y. C. 1862-63; R. Asc. Brooklyn, N. Y. 1863-73; Aton. and St. Andr. Chicago, Ill. 1873-78; Trin. Phila. Pa. 1878-81; R. St. John's, Taunton, Mass. 1881-90; Chap. Mil. Acad. Sweet Springs, Mo. 1895-97; Knoxville, Ill. 1897-98; R. St. Jas. Calicoon Depot, N. Y. 1898-1900; P. in C. St. Paul's, Waxahachie, Tex. 1901-02; R. Wichita Falls, Tex. et al. 1902-04. Author, *Music Adapted to Selections from the Hymnal* (1882); *The Gathered Waifs* (1898); *The Cosmiad Sonnets and Rhymes* (1904).

**MANSFIELD, Romaine S.**, *Suffern, N. Y.*—d 1868, Bp. Odenheimer, p 1869, Bp. Potter. R. of Ch. Ch. Suffern, N. Y.

**MANUEL, Joseph**, 156 *E. Huntingdon Street, Philadelphia, Pa.*—d 1896, Bp. Niles, p 1897, Bp. Kendrick. Min. in C. Hosp. Miss. Philadelphia, Pa.

**MANYPENNY, Louis**, *White Earth, Minn.*—B. d 1896, Bp. Gilbert, p —. F M. at Twin Lakes, Minn.

**MANZER, Parker Corey**, *Presque Island, Me.*—d 1903, Bp. Hall, p 1904, Bp. Cadman. M. St. John's Ch. Presque Isle, Me. 1904. F Asst. Ch. Gardiner, Me.

**MAPES, Edward Gillmore**, *Euclid Heights, Cleveland, O.*—Ken. Bex. d 1903, p 1904, Bp. Leonard (O.) R. St. Alb. Cleveland, O. 1904. F M. in C. St. Mark's, Shelby, O.

**MARCON, Herbert Andrew**, *Long Stratton, Norfolk, England.*—St. John's Coll. Qu' Ap. Canada. d 1894, Bp. Burn (of Qu' Appelle), p 1898, Bp. Grisdale. F Fleming, 1894-95; Craven, 1895-1902 (both in Canada); Prescott, Wis. 1902; St. Luke's, Mazomamie, Wis. 1902.

\***MARIETT, Ernest**, 95 *Ward Street, New Haven, Conn.*—Harv. Epis. Theo. Sch. B. D. d 1893, p 1884, Bp. Paddock. R. Ch. of the Asc. New Haven, Dio. Conn. F St. Jas. Ch. Fall River, Mass. 1883-90; Emman. Little Falls, N. Y. 1890-96; R. Ch. of the Mess. Wood's Holl, Mass. 1896-98.

**MARKS, Charles A.**, *Sound Beach, Conn.*—Un. 1874. d 1879, p 1880, Bp. Stevens. Non-Par. Dio. C. Pa.

**MARKS, Isaac N., Jr.**, *Lake Geneva, Wis.*—d 1877, Bp. J. P. B. Wilmer, p 1880, Bp. Gal-leher. R. Ho. Com. Lake Geneva, Wis. 1892. F Trin. Chap. New Orleans, 1878-83; St. John's, Aberdeen, Miss. 1883-88; St. Luke's, Jackson, Tenn. 1888-92.

**MARLEY, John Tilton**, *Morgantown, W. Va.*—St. S. 1893. d 1896, p 1897, Bp. Peterkin. R. Trin. Morgantown, W. Va. F Powellton and Ansted, W. Va.

**MARPLE, A. Agustus**, 1011 *DeKalb Street, Norristown, Pa.*—R. Ch. (Swedes'), Upper Merriion, Pa.

**MARQUES, Samuel Simpson**, *Detroit, Mich.*—Allegh. B. A. (Hon.) 1890; G. T. S. 1891; Epis. Theo. Sch. Camb. B. D. 1893. d 1892, Bp. Whitehead, p 1893, Randolph. R. St. Jos. Ch. Detroit, Mich. 1899. F Trin. Woburn, Mass. 1893-96; Trin. Bridgewater, Mass. 1897-99.

**MARRACK, Cecil Mortimer**, *St. Luke's Church, San Francisco, Cal.*—Stan. B. A. 1901; Ch. Div. Sch. d 1904, Bp. Nichols. St. Luke's, San Francisco, Cal. 1904.

**MARSDEN, Thomas F.**, *England.*—St. Aug. Coll. Cant. d 1888, p 1890, Bp. of Niag-ara. F Miss. to Erin, 1888; In C. Chippewa, Can. 1890; Asst. R. St. Jas. Buffalo, N. Y. 1891-92; R. St. Pet. Buffalo, Dio. W. N. Y. 1892.

\***MARSH, Arthur Everard**, *Blair, Neb.*—d 1887, Bp. Perry, p 1889, Bp. Worthington. R. St. Mary's, Blair, Neb. 1901. F Ch. of In-

car. Decatur, Neb. 1887-89; Central City, Neb. 1889-1901. Dep. Gen. Conv. 1895-1901-1904.

**MARSHALL, Charles E. A.**, *Shepherdstown, W. Va.*—d 1898, —, p 1899, Bp. Gib-son. F R. Ch. Ch. Luray Par. Va.

**MARSHALL, Charles H.**, 1466 *Detroit Street, Denver, Colo.*—Chapter St. J. the Evang. Denver. Colo. M. A. 1886. d 1874, Bp. Spalding, p 1875, Bp. Whitaker. R. St. Barnabas', Denver, Col. 1895. F Evanston, Wyo. 1874; Eureka, Nev. 1875-77; Georgetown, Col. 1877-80; Triq. Denver, 1880-95. Prest. Stand. Com.; Dep. Gen. Conv.

**MARSHALL, C. J.**, *West Berkeley, Cal.*

**MARSHALL, Frank**, *Drifton, Pa.*—d 1895, p 1896, Bp. Rulison. Asst. St. Jas. Drif-ton, Pa. F Miss. Station, Forest City, Pa. Dundaff and Pleasant Mt. Pa. 1894-97; R. St. Jas. Mansfield, Pa. 1897—.

**MARSHALL, Frank Howard**, *Tarrytown, N. Y.*—Berk. Div. Sch. 1896. d 1896, Bp. Wil-iams, p 1897, Bp. Coleman. F R. Ch. of As-cension, New Haven, Conn. 1897. Non-Par.

**MARSHALL, Joseph**, *Pine Ridge Agency, S. D.*—Miss. St. Barnabas', Pine Ridge Agen-cy, S. D.

**MARSHALL, Matthias Murray**, *Raleigh, N. C.*—W. and M. D. D. d 1863, Bp. Atkin-son, p 1865. R. Ch. Raleigh, N. C. 1865.

**MARSHALL, Norman Fitz-Hugh**, *Carls-bad, N. M.*—Theo. Sem. Va. 1883. d 1883, p 1884, Bp. Whittle. Carlsbad, N. M. 1903. F Nottoway Co. Va. 1883-86; Botetourt Co. Va. 1886-87; Trin. Ch. Huntington, W. Va. 1887-92; St. Peter's, Delaware, O. 1892-94; Ch. Ch. Bluefield, Heavenly Rest, Princeton and Holy Trin. Bramwell, Dio. W. Va. and McDowell Mission, 1894.

**MARSHALL, R. Maynard**, *Summerton, S. C.*—d 1903, Bp. Capers, Summerton, S. C.

**MARSHALL, Thomas Chalmers**, *E 9th and Wilson Streets, Los Angeles, Cal.*—Lafay. Easton, Pa. B. A. 1888, M. A. 1891; Pr. Theo. Sem. 1881. d 1893, p 1894, Bp. Nichols. City Missy. Los Angeles, Cal. 1904.

**MARSHALL, Walter Henry**, 1010 22d *Street, Galveston, Tex.*—Linc. Univ. Pa. B. A. 1890; Phil. Div. Sch. 1890. d 1893, Bp. Whit-aker, p 1894, Bp. Atwill. R. St. Aug. Ch. Gal-veston, Tex. F R. of St. Philip's, San An-tonio, Tex.

**MARSHALL, William K.**, *Bowling Green, Ky.*—Randolph-Macon. d 1896, p 1897, Bp. Peterkin. R. Ch. Bowling Green, Ky. 1904. F Asst. Trin. Ch. Parkersburg; R. Ch. Ch. Wellsburg, both in W. Va.; Trin. Owensboro, Ky. 1899-1904.

**MARTIN, Albert**, *Yazoo City, Miss.*—Univ. So. 1894. d 1894, p 1895, Bp. Sessums. R. Trin. Ch. Yazoo City, Miss. 1896. Sec. Dio. Miss. 1903; Trust. Univ. So. F Donaldson-ville, La. 1894-96. Author: *Talks on the Lord's Prayer* (1901).

**MARTIN, Ernest Douglas**, *Gas City, Ind.*—*d* 1904, Bp. Francis. Gas City, Ind. 1904.

**MARTIN, Evan Hartzell**, *3 Belmont Street, Rochester, N. Y.*—Wms. B. A. 1872; Ya. 1887. *d* 1880, p 1890, Bp. Cox. St. Thom. Ch. Rochester, Dio. W. N. Y. 1901. *F* Asst. St. Jas. Buffalo, N. Y. 1889-92; St. Mark's, Tonawanda, N. Y. 1892-99; St. Steph. Rochester, 1899; C. St. Paul's, Rochester.

\***MARTIN, Henry B.**, *Chestertown, Md.*—St. Jas. Nat. Med. Coll. M. D. 1859. *d* 1862, p 1864, Bp. Whittingham. R. Chester Par. Md. 1900. *F* Asst. St. Luke's, Baltimore, Md. 1862-66; R. St. John's Par. Havre de Grace, Md. 1866-81; R. Trin. Wilmington, Del. 1881-86; R. Somerset Par. Princess Ann, Md. 1886-94; R. St. Jas. Hestonville, Phila. Pa. 1894-1900. Dep. Gen. Con. 1880 and 1892.

**MARTIN, Hugh McD.**, *1248 E. Fort Avenue, Baltimore, Md.*—*F* R. St. Barthol. Par. Crisfield, Md. Dio. E.

**MARTIN, James Luther**, *Brunswick, Md.*—*Theo.* Sem. Va. 1904. Asst. St. Mark's Par. Fredk. Co. Md. 1904.

**MARTIN, Michael Arthur**, *Springfield, S. D.*—*d* 1903, Bp. Hare. Springfield, S. D. 1903.

**MARTIN, N. Henry**, *628 Main Street, Phillipsburg, N. J.*—St. Paul's Coll. Stony Stratford, Eng. *d* 18—, p 18—, Bp. Hellmuth. R. St. Luke's, Phillipsburg, N. J. 1894. *F* R. Ch. Calumet, N. J.

\***MARTIN, Theodore Dwight, Jr.**, *Auburn, R. I.*—G. T. S. *d* 1883, Bp. Seymour, p 1884, Bp. Williams. R. Asc. Auburn, R. I. and St. Barth. Cranston, R. I. 1902—. *F* Asst. St. Andrew's, Meriden, Conn. 1883-85. R. St. John's, Pine Meadow, Conn. 1887-89; R. St. Andrew's, Thompsonville, Conn. and St. Mary's, Hazardville, Conn. 1892-97; R. Gr. Ch. Stafford Sprgs. Conn. 1897-1902.

**MARTIN, Thomas W.**, *Hewletts, N. Y.*—*d* 1863, Bp. A. Potter, p —. R. Trin. Ch. Hewletts, N. Y.

**MARVIN, Dan.**, *Setauket, N. Y.*—Col. B. A. 1863, M. A. 1866. G. T. S. 1868. *d* 1875, p 1878, Bp. H. Potter. R. Caroline Ch. Setauket, N. Y. Dio. L. I. 1887. *F* St. Peter's Chap. Brooklyn, N. Y. 1876-78; Asst. Ch. of Mess. Brooklyn, N. Y. 1878-84; St. Johnland, L. I. 1884-86; St. Thomas', Ravenswood, and St. Mary's, Laurel Hill, L. I. 1886-87.

\***MARVIN, Hobart Louis**, *1313 Lincoln Street, Anderson, Ind.*—*d* 1896, p 1898, Bp. Huntington. P. in C. Trin. Anderson, Ind. 1903. *F* Zion, Windsor, and St. Luke's, Harpersville, N. Y. 1896-98; R. Ch. Ch. Deposit, N. Y. 1898-99; St. Aug. Sch. Raleigh, N. C. 1899-1900; St. Jos. Trades Sch. Memphis, Tenn. (Warden) 1900-01. P. in C. Ch. Ch. Shelbyville, 1901 to 1903.

**MARVIN, John N.**, *209 Madison Avenue, Albany, N. Y.*—*d* 1879, p 1885, Bp. Doane. Gen. M. Dio. A. 1895. Sec. Bd. Misses, Dio. A. *F* Ch. of the Good Shep. Canajoharie, N. Y. 1884-91; Johnstown, N. Y. 1891-95. Editor

and Manager, *The Diocese of Albany* since 1894.

**MARVINE, Walter**, *Ft. Adams, R. I.*—Am. B. A. 1879. *d* 1882, Bp. Huntington, p 1883, Bp. Morris. *Chapl. U. S. A.* Fort Douglas, R. I. *F* Durango, Colo. 1884-86; Pleasant Valley, N. Y. 1886-87; Newburgh, N. Y. 1887-90. *Apptd. Post Chapl. U. S. A.* by Prest. Harrison, 1890; served at Ft. Spokane, Wash. Ft. Huachura, Ariz., P. I. and China, Honolulu and Ft. Douglas, Utah.

**MARYON, Frederick Lee**, *Kenosha, Wis.*—*Sch. Epis. Manchester.* N. T. B. A. *d* 1896, p 1896, Bp. Nicholson. Kemper Hall, Kenosha, Wis. *F* St. Jas. Ch. West Bend, Wis. 1896—.

**MASKER, William Anderson**, *Haverstraw, N. Y.*—*d* 1878, p 1879, Bp. Robertson. R. of St. Luke's Ch. Haverstraw, N. Y.

**MASKER, William A., Jr.**, *Springfield Centre, N. Y.*—*Rac.*; Col. B. A. 1890; G. T. S. 1983. *d* 1893, p 1894, Bp. Potter. R. St. Mary's Ch. Springfield Centre, N. Y. 1901. *F* St. Jas. Ch. Callicoon Depot, N. Y. 1893-97; Trin. Ch. Athens, N. Y. 1897-1901.

**MASLIN, Thomas Paul**, *Wu Hu, China.*—*d* 1904, Bp. Moreland.

\***MASON, Arthur**, *119 E. 57th Street, N. Y. City.*—*Tr. M. A.* 1862, Berk. Div. Sch. *d* 1857, Bp. Williams, p 1859, Bp. Clark. Hon. Chap. Bp. of N. Y. *F* Asst. St. Jas. New London, N. Y. 1857-58; Ch. Ch. Westerly, R. I. 1858-61; St. Andrew's, Chelsea, Mass. 1861-63; St. John's, North Haven, Conn. 1863-65; St. Paul's Chap. New Haven, Conn. 1865-68; Asst. Ch. of Holy Spirit, Nice, France, 1875-76; R. Emman. Ch. Geneva, Switzerland, 1876-77; Asst. Ch. St. Mary the Virgin, N. Y. City, 1887-92; Chap. House of the Holy Comforter, N. Y. City, 1891.

**MASON, Charles Jeremiah**, *270 Hicks Street, Brooklyn Heights, N. Y.*—*Hav. B. A.* 1870; Berk. Div. Sch. B. D. 1883. *d* 1883, Bp. B. Paddock, p 1884, Bp. Stevens. Asst. St. Ann's, Brooklyn, 1900. *F* Asst. St. Anne's, Annapolis, Md.; Asst. Ch. of St. Sauveur's (French). Phila.; Asst. St. Jas. Philadelphia; Asst. Gr. San Francisco, Cal.; Asst. St. Mark's, Berkeley, Cal.; Asst. St. Mark's, W. Orange, N. J.

**MASON, Cassius M. C.**, *610 N. 22nd Street, St. Louis, Mo.*—*d* 1880, p 1883, Bp. Robertson. R. All S. S. St. Louis, Mo. 1880.

**MASON, John Kercheval**, *115 W. Kentucky Street, Louisville, Ky.*—*Hamp. Sid. A.* B. 1870, D. D. 1893. *d* 1876, p 1877, Bp. Whittle. R. St. Andr. Louisville, Ky. *F* Mt. Jackson, Va. 1876-79; Charlotte, N. C. 1879-81; Bedford City, Va. 1881-83; Fredericksburg, Va. 1883-91; Richmond, Va. 1891-96.

**MASON, Landon R.**, *Richmond, Va.*—*d* 1873, Bp. Johns, p —. R. Gr. Richmond, Va.

\***MASSE, Edgar Francis Hubert Joseph**, *102 Columbia Street, Utica, N. Y.*—*Ely Theo. Coll. England*; *Worc. Coll. Oxon. B. A.* 1886. *d* 1889, p 1890, Bp. Quintard. R. St. Luke's, Utica, N. Y. 1900. *F* Asst. Chap. Ho. Trin.

Paris, France, 1889-94; P. in C. Ho. Cross, Chicago, Ill. 1894-95; Loc. ten. Ch. Eau Claire, Wis. 1895-96; Ch. of St. Sav. Roslindale, Mass. 1896-1900.

**MASSEY, James Albert**, *Boerne, Tex.*—**d** 1904, Bp. Johnston.

\***MASSIAH, Joshua Bowden**, 320 *St. Antoine Street, Detroit, Mich.*—G. T. S. 1882. **d** 1882, Bp. Seymour, p 1883. R. St. Matt. Detroit, Mich. 1903. **F** St. Phil. Newark, N. J. 1883-85; St. Phil. Annapolis, Md. 1885-88; St. Mich. Cairo, Ill. 1888-1903.

**MASSIE, Robert Kinlock**, *Theological Seminary, Va.*—Univ. Va. 1888; Theo. Sem. Va. 1891; Coln. M. A. 1902. **d** 1891, p 1891, Bp. Whittle. Prof. Eccl. Hist. Theo. Sem. Va. 1898. **F** M. in Shanghai, China, 1891-95; R. Meade Par. Fauquier Co. Va. 1896-98.

**MATCHLETT, George Gilbert**, 5301 *Master Street, Philadelphia, Pa.*—**d** 1901, Bp. Coleman. Asst. St. Dav. Manayunk, Phila.

**MATHISON, Edward Thomson**, *Brattleboro, Vt.*—Ya. B. A. 1893; Berk. Div. Sch. **d** 1895, p 1896. Bp. Williams. R. Brattleboro, Vt. 1900. **F** St. Andr. Marbledale, Conn. 1894-96; R. Imman. Ansonia, Conn. 1896-1900.

**MATHISON, Frederic Huntington**, 219 *Coram Avenue, Shelton, Conn.*—Ya. B. A. 1896; Berk. **d** 1898, p 1899, Bp. Brewster. Ch. of Good Shep. Shelton, Conn. 1897. **F** Calv. Chap. Bridgeport, 1896-97.

**MATOS, Walter Antonio**, *Swarthmore, Pa.*—Centr. Hgh. Sch. Phila. B. A. 1893; Phil. Div. Sch. 1895. **d** 1898, p 1899, Bp. Whitaker. Trin. Swarthmore, Pa. 1898.

**MATTESON, John**, *Auburndale, Mass.*—**d** 1890, p 1891, Bp. Clark. R. Ch. of the Mess. West Newton, and Auburndale, Mass.

**MATTHEWS, David Bertie**, 315 *A Charles Street, W. Hoboken, N. J.*—Syr. **d** 1894, p 1896. Bp. Huntington. R. St. John, West Hoboken, N. J. 1900. **F** In C. Emman. E. Syracuse, N. Y. 1892-94; R. St. John the Div. Syracuse, N. Y. 1894-1900. Editor, *The Messenger* (a monthly).

**MATTHEWS, Edward Ernest**, *Lakewood, N. J.*—Wesln. B. A. 1889. **d** 1892, p 1892, Bp. Williams. R. All SS. Lakewood, N. J. **F** Asst. Calv. Pittsburgh, Pa. 1892-93; R. St. Paul's, Erie, Pa. 1893-97.

**MATTHEWS, John Robert**, *Barnesville, Ohio.*

**MATTHEWS, James Stewart**, *Long Beach, Cal.*—**F** Lompoc, Cal.

**MATTHEWS, John Trappall**, 816 *N. Eutaw Street, Baltimore, Md.*—**d** 1892, Bp. Littlejohn, p 1895, Bp. Nicholson. Asst. Mt. Calv. Baltimore, Md. **F** So. Milwaukee, Wis.; Evansville, Wis.; Chap. St. Mich. Home, Mamaroneck, N. Y. 1897.

**MATTHEWS, Nathan**, *Cape Palmas, Africa.*

\***MATTHEWS, Paul**, 226 *W. 7th Street, Cincinnati, O.*—Pr. B. A.; G. T. S. 1898. **d**

1890, Bp. Vincent, p 1891, Bp. Worthington. Dean St. Paul's Cath. Cincinnati, O. **F** Asst. Ch. of Adv. Cincinnati, O. 1890-91; Asso. Miss. Omaha, Neb. 1891-96; R. St. Luke's, Cincinnati, 1896-1904.

**MATTHEWS, Warner Douglas**, *Rome, N. Y.*—Univ. So. M. A. 1898.

**MAUGHAN, Joseph Albert**, *Angelica, N. Y.*—**d** 1904, Bp. Walker.

**MAURY, Mytton**, *Hastings-on-Hudson, N. Y.*—Col. B. A., M. A.; Univ. N. Y. D. D.; Berk.; Mass. Inst. Tech. Biology (Honor). **d** 1863, p 1865, Bp. H. Potter. **F** Cold Spring, N. Y. 1865-71; St. Jas. Fordham, N. Y. 1871; Loc. ten. St. Thom. N. Y. City, 1875; R. St. Mark's, Tarrytown, N. J. 1877; St. Jas. Goshen, N. Y. 1881; Asc. Waltham, Mass. 1888; Loc. ten. St. Paul's, Halifax, N. S. 1889; Loc. ten. Yankton, S. D. 1892; R. Watertown, S. D. 1892-97; R. St. Matt. Moravia, N. Y. 1897; St. John's, Dover, N. J. 1903. Author: *Maury's Ser. of Geographies; Maury's Physical Geography; Famous Men of Greece; Famous Men of the Middle Ages.*

**MAXON, William D.**, 408 *Jefferson Avenue, Detroit, Mich.*—Un. 1878, M. A. 1886, D. D. 1894. **d** 1881, p 1882, Bp. Doane. R. Ch. Ch. Detroit, Mich. 1899. **F** Miss. Fonda, N. Y. 1881; Asst. St. Geo. Schenectady, N. Y. 1881-82; Acting Prof. Logic and Rhet. Union Coll. Schenectady, N. Y. 1882-83; R. Gr. Ch. Waterford, N. Y. 1883-87; R. Trin. Ch. Utica, N. Y. 1887-94; R. Calv. Ch. Pittsburgh, 1894-98.

**MAXWELL, George**, *Sausalito, Cal.*—St. Andr. Div. Sch. **d** 1894, p 1895, Bp. Huntington. R. Ch. Sausalito, Cal. 1904. **F** In C. Ch. of the Redeem. Watertown, N. Y.; St. Andr. Ch. Glen Park, N. Y.; St. Paul's Ch. Brownsville, N. Y. 1894-95; M. in C. St. Jas. Senora and St. Mich. Tuolumne, Cal. 1902-04.

**MAY, David**, *Newmarket, Md.*—Theo. Sem. Va. **d** 1882, Bp. Whittle, p 1883, Bp. Peterkin. R. Zion Par. Newmarket, Md. **F** Asst. St. Paul's Ch. Richmond, Va.; R. St. Luke's, Rockbridge, Va.; R. Ch. Ironton, O.

**MAY, James Bowman**, *Reading, Pa.*—Ursinus Coll. B. S. 1895. **d** 1896, p 1896, Bp. Rulison. **F** Asst. Trin. Ch. Pottsville, Pa. 1896.

**MAYER, Gustavus William**, 3516 *N. War-nock Street, Philadelphia, Pa.*—Pr. B. A. 1857, M. A. 1860. **d** 1859, Bp. Johns, p 1862, Bp. A. Potter. **F** Springhill Par. Md. 1862-65; Penn Yan, N. Y. 1865-70; Cheyenne, Wyo. 1870-72; Prof. German, City Coll. San Francisco, Cal. 1872-76; Berkely, Cal. 1876-81; N. Y. City Miss. 1881-93; R. St. Matt. Ch. Newark, N. J. 1893-99; R. Ch. Phila. Pa. 1900-03.

**MAYER, Henry C.**, *San Miguel, Havana, Cuba.*—Ken. B. A.; Harv. M. A. **d** 1869, p 1870, Bp. Stevens. **F** Asso. Miss. In C. Ch. Ch. Venango Street, St. Ambrose Miss. and St. Faith's Miss. Phila. Pa.

**MAYERS, D. Campbell**, *South Boston, Va.*—Theo. Sem. Va. 1900. **d** 1900, Bp. Whittle,

p 1901, Bp. Funsten. R. Trin. So. Boston, Va. and M. in C. Gr. News Ferry, Va.

**MAYO, Charles James Stovin**, *Hyattsville, Md.*—d 1880, p 1882, Bp. Whittle. R. St. Matt. Par. Prince Geo. Co. Md. 1895. F Asst. Hampton Co. Va. 1880-81; Hanover Par. King Geo. Co. Va. 1881-84; Newport News, Va. 1884-85; Gallipolis, O. 1885-86; London, O. 1886-88; Newport News, Va. 1887-95.

\***MAYO, George Pickett**, *Boonesville, Va.*—Roa. A. B. 1898; Pr. M. A. 1899. d 1902, p 1903, Bp. Gibson. M. in C. Bp. Whittle Meml. Miss. Blue Ridge Mts. Boonesville, Albemarle Co. Va.

**MAYO, March Chase**, 234 N. Carey Street, Baltimore, Md.—Tr. M. A. 1896; G. T. S., B. D. 1897. d 1896, Bp. Williams, p 1897, Bp. Coleman. F Asst. St. John's Ch. Waterbury, Conn. 1896.

**MAYO, Robert Atkinson**, *West River, Md.*—Pr. B. A. 1878, M. A. 1881; Col. L. L. B. 1883. d 1885, p 1886, Bp. Paret. Ch. Ch. West River, Md. 1901. F Asst. Emman. Ch. Baltimore, Md. 1885-87, and In C. Ch. of Aton. Baltimore, Md. 1887-90; Vic. Ho. Trin. Meml. Chap. Phila. Pa. 1890-1901.

\***MAYO, William Francis**, *West Park, N. Y.*—Rac. B. A. 1884, M. A. 1888; G. T. S. 1888. d 1888, p 1889, Bp. Burgess. O. H. C. 1903. F R. St. Geo. Macomb, Ill. 1888-89; R. Good Shep. Quincy, Ill. 1891; Genl. M. Dio. Quincy, 1895.

**MAZYCK, H. C., Jr.**, *Chester, S. C.*—d 1904, Bp. Capers. Chester, S. C. 1904.

\***McALISTER, Adam Armstrong**, *Mare Island, Cal.*—d 1862, Bp. Kip. p 1865, Bp. Scott. Chap. U. S. N. 1873. F Asst. Gr. Sacramento, Cal. 1863-65; R. St. John's, Marysville, Cal. 1866-72; R. Asc. Vallejo, Cal. 1873.

\***McALPIN, Sylvester Reed**, *Covington, Tenn.*—d 1903, p 1904, Bp. Gailor. St. Matt. Covington, Tenn. and points.

**McBEE, Crosswell**, 79 N. Lansdowne Avenue, Lansdowne, Pa.—Univ. So. B. A. 1897, B. D. 1909. d 1900, p 1901, Bp. Capers. R. Lansdowne, Pa. 1904. F In C. Ch. of the Nativ. Union, and Calv. Glenn Springs, Dio. S. C.

**McBRIDE, Joseph Montgomery**, *Florence, Col.*—d 1878, p 1881, Bp. Clarkson. F R. St. Thom. Eden, S. D. 1878-80; Calv. Sioux Falls, S. D. 1880-84; St. Mark's, Aberdeen, S. D. 1883-90; Rural Dean and Gen. Miss. S. D. 1890-93; R. Trin. DeSoto, Mo. 1893-96; R. All SS. Nevada, Mo. 1896—.

**McBRYDE, Robert James**, *Lexington, Va.*—B. S. C. Univ. Va. W. and M. D. D. 1884; Theo. Sem. Va. B. D. d 1869, Bp. Johns, p 1870, Bp. Whittle. R. R. E. Lee Mem. Ch. Lexington, Va. 1883. Pres. Stand. Com. F Amherst Co. Va. 1869-95; Chap. Univ. Va. 1875-77; R. St. Geo. Ch. Fredericksburg, Va. 1877-83. Dep. Gen. Con.

**McCABE, Alexander Chapline**, *Springfield, O.*—St. John's, M. A. 1886, Ph. D. 1887;

Tr. M. A. 1886; Sea. B. D. 1882. d 1882, Bp. Whipple, p 1882, Bp. Dudley. F Ch. of Ascen. Mt. Sterling, Ky. 1882-83; St. Phil. Ch. Laurel, Md. and All SS. Annapolis Junction, Md. 1883-90; Trin. Ch. Findlay, O. 1890-91; St. Mich. Ch. Unionville, O. 1891-94; R. Ch. Springfield, O. 1894-1904.

**McCALLA, Thomas G. C.**, *Bellefontaine, O.*—d 1903, p 1904, Bp. Leonard. R. Bellefontaine, O.

**McCANDLESS, John Heber**, *Smethport, Pa.*—W. Un. Pa. B. A. 1864, M. A. 1867; G. T. S., B. D. 1867. d 1867, p 1870, Bp. Kerfoot. R. St. Luke's Ch. Smethport, Pa. 1880. F Trin. Ch. New Haven, Pa. 1867-70; St. Pet. Blairsville, Pa.; Trin. Freeport; Ch. Indiana, Pa. 1870-72; All SS. Pittsburgh, Pa. 1872-76; St. John's, Newark, N. J. 1876-78; St. Mark's, Mendham, N. S. 1878-80.

**McCARROLL, John**, 58 Hancock Avenue, East Detroit, Mich.—Univ. Tor. M. B. 1879, M. D. 1880; McG. Pr. Gk. and Lat. 1874. d and p 1882, Bp. of Toronto. R. Gr. Detroit, Mich. 1884. F Asst. Gr. Toronto, Ont. 1882-84.

**McCAUSLAND, J. A.**, *St. Clair, Pa.*—Non-Par.

**McCLEARY, James Alexander**, *Edge-water-on-Hudson, N. J.*—Nash. D. D. 1889; Post. Grad. G. T. S. 1895. d 1888, Bp. Harris, p 1889, Bp. Cox. R. Ch. of the Med. Edge-water-on-Hudson, N. J. 1894. F Asst. St. Paul's, Buffalo, N. Y. 1889-91; In C. St. Peter's, Washington, N. Y. 1891-94.

\***McCLELLAN, William Hildrup**, 1606 Mifflin Street, Philadelphia, Pa.—Univ. Pa. A. B. 1899; Comegys Pr. Gk. and Lat. 1895; Fac. Pr. Gk. Prose, 1896; G. T. S. B. D. 1902; Gk. Alumn. Pr. d 1902, Bp. Mackay-Smith. C. St. Elith. Ch. Philadelphia, Dio. Pa. 1902.

**McCLENTHEN, William Adams**, 20th and Appletree Streets, Philadelphia, Pa.—Univ. Pa. B. A. 1898. d 1901, Bp. Whitaker, p 1902, Bp. Mackay-Smith. C. St. Clem. Philadelphia, Pa. 1901-02.

**McCLINTOCK, Thomas**, *Work House, N. Y.*—Blackwell Island, N. Y. Non-Par.

**McCLURE, Alfred J. Pollock**, *Church House, Philadelphia, Pa.*—Pr. B. A. 1879, M. A. 1885. d 1885, Bp. Stevens, p 1887, Bp. Whitehead. Asst. Treas. and Financ. Agt. of the Gen. Clergy Rel. Fund. F Asst. Med. Philadelphia, Pa. 1885-86; Chap. Epis. Hosptl. Philadelphia, Pa. 1886-87; Asst. Holy Trin. Philadelphia, Pa. 1887-93; R. All Halls, Wyncote, Pa. 1893. Author: *Guide to Battle of Gettysburg, with Monuments*; "Steamin' to Bells Around the Middle Sea"; *A Trip Around the Mediterranean*.

**McCLURE, David**, 2306 Vallejo Street, San Francisco, Cal.—Laf. Ph. D. 1877. d 1883, p 1883, Bp. Kip. Refr. Dio. Cal. F Loc. Ten. St. Paul's, Virginia City; Loc. Ten. Trin. Santa Barbara, Cal.

\***McCLURKIN, John**, 309 E. 62nd Street, Chicago, Ill.—Med. Coll. N. Y. City M. D.

d (Perpetual) 1890, Bp. Seymour. **F** In C. St. John Bap. Ch. Mt. Carmel, Ill. 1890.

**McCOMAS, Joseph Patton**, *The Rectory, Annapolis, Md.*—G. T. S. 1895; Dick. Ph. B. 1890, M. A. 1893; Law. 1892. **d** 1895, **p** 1896, Bp. Paret. **R** St. Anne's Par. Annapolis, Md. 1899. **F** Asst. St. Anne's Par. 1895-99; Chapl. Ho. of Deleg. Md. 1896.

**McCONKEY, John Douglas**, *Lewiston, Idaho.*—St. S. B. A. 1874, M. A. 1880; Epis. Theo. Sem. Camb. B. D. 1876. **d** 1876, **p** 1877, Bp. Paddock. **F** St. John's, Millville, Mass. 1876-78; St. Paul's, Walla Walla, Wash. 1878-90; M. Lewiston, Ida. 1881. Author: *From N. Y. to Walla Walla* (1877).

**McCONNELL, Joseph**, *Bisbee, Ariz.*—Wyc. Coll. Tor. Ph. D. 1896. **d** 1896, Bp. Sullivan (Algoma), **p** 1898, Bp. G. M. Williams. **F** Algoma, Can. 1896-98; Gr. Ch. Menominee, 1898-99; S. P. G. Dep. to England, 1899-1900; New Mex. 1900-02; Rio Grande, N. M. 1902.

**McCONNELL, Samuel D.**, *781 Madison Avenue, New York City.*—W. and J. B. A. 1869; Univ. Pa. D. D. 1888; Ho. D. C. L. 1896; W. and J. LL. D. 1902. **d** 1872, **p** 1872, Bp. Kerfoot. **R** of All Souls, New York City, 1902. **F** R. Watertown, Conn. 1873-76; Middletown, Conn. 1876-82; St. Stephen's Ch. Philadelphia, Pa. 1882-96; Ho. Trin. Brooklyn, 1896-1902. Author: *History of American Episcopal Church; Sermon Stuff* (2 Ser.); *Sons of God; A Year's Sermons; American Episcopacy; Church's Doctrine of the Dead; The Open Secret; The Evolution of Immortality; Christ.*

**McCOOK, John James**, *115 Main Street, Hartford, Conn.*—Berk. Div. Sch. 1866; Tr. M. A. 1866. **d** 1866, **p** 1867, Bp. Williams. **R** St. John's, E. Hartford, Conn. 1869; In C. Dept. Mod. Lang. Trinity Coll. Hartford, Conn. 1883. **F** R. St. John's, Detroit, Mich. 1867-68.

**McCORD, William Edgar**, *207 E. 16th St., N. Y. City.*—**d** 1902, Bp. Vincent, **p** 1902. Asst. St. Geo. N. Y. City. **F** Asst. St. Paul's Cath. Cincinnati, O.; Asst. St. Paul's, Cleveland, O. 1902.

**McCORMICK, John Newton**, *285 E. Fulton Street, Grand Rapids, Mich.*—Rand. Mac. B. A. 1883; Jns. Hopk. Post-Grad. 1886; Univ. So. D. D. 1903. **d** 1892, **p** 1893, Bp. Randolph. **R** St. Mark's, Grand Rapids, Dio. W. Mich. 1898. **F** Miss. So. Va. 1892-93; St. Paul's Ch. Suffolk, Va. 1893-95; R. St. Luke's, Atlanta, Ga. 1895-98. Author: *Distinctive Marks of the Episcopal Church* (Y. Chm. Co. 1902); *The Litany and the Life* (Y. Chm. Co., 1904).

**McCOY, William Sortore**, *Dundee, N. Y.*—Cor. Ph. B. 1895; G. T. S. 1903. **d** 1904, Bp. Walker. **G** Mem. Dundee, N. Y. 1904.

**McCRACKAN, John Henry**, *23 Theatiner Street, Munich, Bav.*—Tr. B. A. 1882, M. A. 1885. **d** 1885, Bp. Niles, **p** 1886, Bp. Williams. **R** Asc. Munich, Bav. 1903. **F** Asst. Ch. Hartford, Conn. 1885-86 Europe, 1886-89; Instr. St. Margaret's Sch. Waterbury, Conn. 1890-91; Asst. St. John's Ch. Waterbury, 1894; St.

John's, Bernardino, Cal. 1894-95; Asc. Sierra Madre, Cal. 1895-99; Asst. English Ch. Baden-Baden, Ger. 1899-1900; Summer, St. Paul's, Rome, Italy; Summers 1901 and 1902, Chapl. at Lucerne, Switzerland, Winters of same years, Asst. St. Paul's, Rome.

**\*McCRACKEN, William Charles**, *Ironwood, Mich.*—**d** 1875, **p** 1875, Bp. J. P. B. Wilmer. **R** Transfig. Ironwood, Mich. 1902-04. **F** Miss. La. and Miss. 1875-77; **R** All SS. Ch. Grenada, Miss. 1877-83; **R** Yazoo City, Miss. 1883-86; Grace Ch. New Orleans, La. 1886-89; **R** St. Jaq. Fremont, Nebr. 1889-90; Miss. Florence, Nebr. 1890-93; **M** Tower, Minn. 1893-95; **R** St. Mart, Fairmount, Minn. 1895-1900; **R** Covenant, Junction City, Kans. 1900-02.

**McCRADY, Edward**, *Canton, Miss.*—Univ. So. **d** 1892, Bp. Johnston, **p** 1893, Bp. Capers, Canton, Miss. **F** Miss. Darlington, Kingston, S. C. 1892-93; **R** Trin. Ch. Abbeville, S. C. 1893-1902; Asst. St. Matt. Cath. Dallas, Tex. 1902.

**McCREADY, Richard Lightburne**, *3626 Reading Road, Cincinnati, O.*—**d** 1891, **p** 1895, Bp. Dudley. **R** Gr. Avondale, Cincinnati, O. 1902. **F** Asst. Ch. Lexington, Ky. 1891-93; **R** Asc. Frankfort, Ky. 1893-1902.

**McCREADY, William George**, *Easton, Md.*—Theo. Sem. Va. 1880, Ky. Wesly. Coll. D. D. 1903. **d** 1880, **p** 1881, Bp. Dudley. **R** Ch. Easton, Md. 1904. **F** M. Shelbyville, Peirce Valley and Anchorage, Ky. 1880-83; **R** St. John's, Versailles, Ky. 1883-91; Archd. of Ky. 1891-94; **R** St. Paul's, Newport, Ky. 1894-1900; Gen. M. Dio. Lex. 1900-04.

**McCULLOH, Duncan**, *Glencoe, Md.*—Theo. Sem. Va. **d** 1881, **p** 1882, Bp. Whittle. **R** Imman. Par. Balto. Co. Md. 1886. **F** Lynnhaven Par. Va. 1881-82; Ch. Richmond, Va. 1882-84; St. Paul's, Pleasant Valley, N. Y. 1884-86; Teacher Mrs. McCulloch's Sch. Glencoe, Md. 1886.

**McCULLOUGH, James Peter**, *Jonesville, Minn.*—Univ. Roch. N. Y. 1873; Theo. Sem. Hamilton, N. Y. 1884. **d** —, **p** —. **R** St. John's, Janesville, Minn.

**McCUTCHEON, William Roderick**, *Cincinnati, O.*—**d** 1894, **p** 1895, Bp. Vincent. **F** Cambridge, O.; Lancaster, O.; **R** Dodge City, Kan.

**McDONALD, Lyman Porter**, *2424 Maplewood Avenue, Toledo, O.*—Gr. M. A. 1888, D. D. 1896. **d** 1886, **p** 1888, Bp. Perry. **R** St. Mark's, Toledo, O. 1898. **F** Teacher Kemper Hall, Davenport, Ia. 1885-87; Teach. Ken. Mil. Acad. 1887-88; **R** Trin. Emmetsburg, Ia. 1888-91; Miss. Colorado City, Col. 1891; Gen. Miss. Dio. The Platte, 1891-92; **R** Our Saviour, The Platte, Neb. 1892-95; **R** St. Paul's, Council Bluffs, Ia. 1895-98.

**McDOUGAL, G. M.**, ——— *Tex.*—**d** —, **p** 1904, Bp. Johnston.

**McDOUGALL, Charles Edward**, *Milton, Fla.*—Bow. B. A. 1847, M. A. 1850; Pa. Coll.



M. D. 1853. **d** 1876, Bp. Young, **p** 1887, Bp. Weed. R. St. Mary's, Milton, Fla. 1887.

**McDUFFEY, Henry Stephen**, 42 Grand Street, Jamaica, L. I.—**d** 1883, **p** 1888, Bp. Lyman. F R. St. Matthias', Asheville, N. C.

\***McELROY, Irving**, Bell Port, L. I., N. Y.—St. S. B. A. 1870, M. A. 1873; G. T. S. 1873. **d** 1873, **p** 1874, Bp. Littlejohn. R. Ch. Bellport, L. I., N. Y. F St. Mary's Ch. Brooklyn, N. Y. 1873-75; Ticonderoga, N. Y. 1875-77; Rouse's Point, N. Y. 1877-83; Epiph. Ch. Washington, D. C. 1883-88; St. Luke's Ch. Baltimore, Md. 1888-90; Archdn. Ia. 1890-96; Dean Geth. Cath. Fargo, N. D. 1896-98; Asst. St. Jas. Fordham, N. Y. C. 1898. Author, *Plain Prayers for those to be Confirmed* (1884); *Parish Records* (1884).

\***McELWAIN, Frank Arthur**, Marshall, Mo.—Tr. B. A. 1899, M. A. 1902; Sea. B. D. 1902. **d** 1902, **p** 1903, Bp. Atwill. Miss. Trin. Marshall, Mo. 1904. F St. John's, Neosho, Mo. 1902; Loc. ten. St. Paul's, Kansas City, 1903-04.

**McELWEE, Samuel**, Douglasville, Pa.—**d** 1871, Bp. Whittle, **p** 1872, Bp. A. Lee. R. St. Gabriel's Ch. Douglasville, Pa. 1892. F Ch. Ch. Dover, Del. 1871-73; St. John's Par. Prince Geo. Co. Md. 1873-74; Ho. Apos. St. Clair, Pa. 1874-76; St. Thom. Morganton, and Bangor Ch. Churchtown, Pa. 1876-92.

**McFETRICH, Francis**, *Compass, Chester Co., Pa.*—St. S. B. A. 1891, **d** 1894, **p** 1895, Bp. Whitaker. R. St. John's, Pequea, Pa. F Asst. St. Mich. Ch. N. Y. City, 1894-95; St. Jas. Ch. Mansfield, Pa. 1895-97; R. St. Barn. Reading, Pa. 1897; R. St. Tim. Phila. 1899-1903.

**McFETRIDGE, Robert J.**, *Crescentville, Philadelphia, Pa.*—Trin. Chap.

**McGANN, John Moore**, *Mattapan, Mass.*—Tr. B. A. 1894; Epis. Theo. Sch. Camb. B. D. 1897. **d** 1897, Bp. Whitaker, **p** 1898, Bp. Potter. R. Ch. of the Ho. Spirit, Mattapan, Mass. 1902. F C. in Calv. Par. N. Y. City, 1897-99.

**McGARVEY, James Edward**, *Pauls Valley, I. T.*—**d** 1902, Bp. Brooke. M. St. Paul's Pauls Valley, I. T.

\***McGARVEY, William**, 1606 Mifflin Street, Philadelphia, Pa.—G. T. S. B. D. 1887; Nash. D. D. 1904. **d** 1886, Bp. H. C. Potter, **p** 1886, Bp. Seymour. R. St. Elisabeth's Ch. Phila. Pa. 1896. Mast. of Cong. of Companions of the Ho. Sav. 1891, and Chapl. Gen. of the Sisters of St. Mary, 1902. F Asst. Ch. of the Evang. Phila. Pa. 1886-96. Author: *Liturgiae Americanae* (1895); *Ceremonies of a Low Celebration* (1891); *The Doctrine of the Church of England and St. Thomas Aquinas on the Real Presence* (1899).

**McGEE, William Hugh**, *Charlottesville, Va.*—Univ. So. 1879; Univ. Va. 1880. **d** 1888, **p** 1891, Bp. Dudley. Charlottesville, Va. F Asst. Trin. Ch. Covington, Ky. 1893; M. Winchester and Mt. Sterling, Ky. 1895; R. St. John's, Louisville, Ky. 1895-98; M. Anchorage, Ky. 1898-99; M. Havana, Cuba, 1899.

\***McGILL, Ernest**, *Thurmont, Md.*—Coln. D. C. 1879; Theo. Sem. Va. 1879. **d** 1882, Bp. Pinkney, **p** 1883, Bp. Clarkson. R. Catoctin Par. Frederick Co. Md. 1896. F Ch. of Mess. Baltimore, Md. 1882; Catoctin Par. Md. 1882-84; R. St. Mary's, Blair, Neb. 1884-85; Asst. Ho. Trin. Par. Carroll and Howard Cos. Md. 1885-86; R. St. Mich. Par. Talbot Co. Md. 1886-88; Adv. Nashville, Tenn. 1888; St. Pet. Key West, Fla. 1888; Archdn. Fla. 1889-92; R. St. Andr. Par. St. Mary's Co. Md. 1892-93; In C. St. Matt. Miss. Sparrow Point, Md. 1893-96.

**McGILL, John**, *The Plains, Va.*—W. and L. D. D. **d** 1862, **p** 1866, Bp. Johns. Non-Par. Dio. Va. F Chap. Conf. Army and Matt. and Middlesex Fauquier Co. and Fairfax, Culpeper Co. Ashland, Montgomery Co. Va.; R. Falls, Par. Va.

\***McGINNIS, Adelbert**, *Peru, Ind.*—St. S. 1897; G. T. S. 1900. **d** 1900, Bp. Doane, **p** 1901, Bp. Coleman. R. Trin. Peru, Ind. 1904. F Ch. of Meml. Middleville, N. Y. 1900; Asst. Gr. Albany, 1900-01; St. Mary the Virg. N. Y. C. 1902-03.

**McGLATHERY, William**, *Norristown, Pa.*—**d** 1867, Bp. Stevens, **p** 1868, Bp. Lee. Non-Par. Dio. N. Y.

**McGLOHON, Samuel Bailey**, *Tuscaloosa, Ala.*—Univ. So. M. A. 1886. **d** 1885, **p** 1888, Bp. Quintard. R. Ch. Tuscaloosa, Ala. 1902. F St. Thom. Somerville, Tenn. 1886; Good Shep. Memphis, Tenn. 1893-97; St. Paul's, Franklin, Ten. 1897-1902.

**McGOWAN, Edward Allen**, *Paso Robles, Cal.*—**d** 1901, **p** 1902, Bp. Nichols. St. Jas. Paso Robles, Cal. et al.

**McGOWAN, James S.**, *Monterey, Cal.*—**d** 1863, Bp. Whitehouse, **p** —. Monterey, Cal. F R. Ch. Fresno Flats, Cal.

**McGOWN, William Knight**, 1982 Madison Avenue, N. Y. City.—Phil. Div. Sch. 1885. **d** 1888, **p** 1893, Bp. Potter. Gr.-Emman. Harlem, N. Y. City, 1894. F In C. Ho. Trin. Chap. Harlem, N. Y. 1893; Emman. N. Y. C. 1893-94.

**McGRATH, Joseph McDonald**, *Cincinnati, O.*—Univ. Mich. B. A. 1872, M. A. 1873. **d** 1883, **p** 1885, Bp. Harris. Non-Par. Dio. Chic. F Ovid and St. John's, Mich. 1884; Ch. of Mess. Detroit, Mich. 1884-85; Asst. Ch. Detroit, Mich. 1885-87; R. St. Paul's, Lansing, Mich. 1887-90; R. The Med. Morgan Park, Ill. 1890—.

**McGREW, George Harrison**, 715 Case Avenue, Cleveland, O.—Wesln. (Conn.) B. A. 1870, M. A. 1873, D. D. 1891; Harv. LL. B. 1873; Drew B. D. 1876. **d** 1893, **p** 1894, Bp. H. C. Potter. R. St. Paul's, Cleveland, O. 1897. F Asst. St. Barthol. Par. N. Y. City, 1892-97; Miss. in India nine yrs. under Miss. Soc. M. E. Ch. Author, *Compendium of Theology in Hindustani* (3 ed. Lucknow, Ind.); *Gospel History of Our Lord Jesus Christ; Old Testament History; History of the Apostolic Church* (3 grades).

**McGUFFEY, Edward Mansfield, Elmhurst, L. I., N. Y.**—Ken. B. A. 1876, M. A.; Univ. N. Y. M. A. 1898. **d** 1881, **p** 1882, Bp. Jaggar. R. St. Jas. Elmhurst, N. Y. 1890. **F** R. Ch. of Epiph. Urbana, O. 1881-85; Asst. St. Anne's, Brooklyn, 1885-86; Asst. Ho. Trin. Brooklyn, 1885-90. Sometime Tut. Gk. and Lat. Sea. Div. Sch.

**McGUINNESS, James Holmes, Chester, N. Y.**—St. S.; G. T. S.; A. B.; Fell. Gld. Ch. Mus. (London). **d** 1893, Bp. Kendrick, **p** 1897, Bp. Nicholson. R. St. Paul's, Chester; Gr. Monroe; St. John's, Arden, N. Y.; (Ch. of Good Shep. Greenwood Lake, N. Y. 1897-1905). **F** C. Ch. of Ho. Com. N. Y. City, 1893-94; Gr. Sandusky, O. 1894-95.

**McGUIRE, George Alexander, 148 E. Stafford Street, Philadelphia, Pa.**—Lady Mico Coll. B. W. I.; Morav. Theo. Sem. St. Thomas, Danish W. I. **d** 1896, **p** 1897, Bp. Vincent. R. St. Thom. Phila. Pa. **F** R. St. Andr. Ch. Cincinnati, O. 1895-99; R. St. Phil. Richmond, Va. 1899.

**\*McHENRY, Edward James, 110 N. 50 Street, Philadelphia, Pa.**—Laf. 1893; Phil. Div. Sch. **d** 1894, **p** 1895, Bp. Rulison. R. the Ho. Comf. Phila. (West) 1903. **F** In C. Great Bend, Pa. 1894-98; St. Dav. W. Scranton, Pa. 1898-1903.

**McHENRY, H. Cresson, 612 No. 56th Street, Philadelphia, Pa.**—**d** —, **p** 1899, Bp. Whitaker. City Miss. Phila. Pa.

**McILHANY, Hugh Milton, Jr., University Station, Charlottesville, Va.**—W. and L. B. A. 1895, M. A. 1896, Ph. D. 1899; F. O. French Schlrsp. 1892; Two Robinson Pr. Medis. 1896; Howard Houston Fell. 1897 and 1898; Gk. Schlrsp. 1891; Early Eng. Text Soc. Pr. 1893. **d** 1904, Bp. Randolph. Gen. Sec. Y. M. C. A. Univ. Va.

**McILHENNY, James Odgers, 2430 W. Lehigh Avenue, Philadelphia, Pa.**—St. S. B. A. 1893, M. A. 1903; Phil. Div. Sch. 1896. **d** 1896, **p** 1897, Bp. Whitaker. Miss. St. Barthol. Phila. 1899. **F** Asst. Calv. Germantown, Pa. 1896-99.

**McILVAINE, James Hall, Calvary Parish House, Pittsburgh, Pa.**—Pr. 1866, D. D. 1888. **d** 1897, **p** 1898, Bp. Potter. R. Calv. Pittsburgh, 1900. Author: *Modern Thought and Christian Evidence* (1899); *St. Francis of Assisi* (1902).

**McILWAIN, Francis, Fostoria, O.**—Bex. 1904. **d** 1904, Bp. Leonard. R. Fostoria, O. 1904.

**McILWAIN, Robert C., Keokuk, Ia.**—Gr. S. T. D. **d** 1868, Bp. H. Potter, **p** 1869. R. St. John's, Keokuk, Ia.

**McILWAINE, Joseph William, Plattsburgh, N. Y.**—Univ. N. Y. 1846. **d** 1849, Bp. Whittingham, **p** 1852, Bp. Chase. **F** Miss. in Dio. A. for many years.

**McINTIRE, Percival, 10 W. 19th Street, N. Y. City.**—Sea. 1887. **d** 1886, **p** 1887, Bp. Whipple. N. Y. City. **F** Gr. Cath. Topeka,

Kan. 1887-91; St. Luke's Hosp. Chicago, Ill. 1891; Asst. Gr. Chicago, Ill. 1891; Asst. St. Jas. Chicago, Ill. 1893-95; R. Redcem. Chicago, Ill. 1895—.

**McKAY, George, Redfield, S. D.**—S. S. Coll. Cam. **d** and **p** 1878, Sask. Miss. at Redfield, S. D. 1901. **F** S. P. G. Miss. at Pegan Reserve, Fort Macleod, Alberta, 1878-85; C. M. S. Miss at Prince Albert, Sask. 1885-87; I. of St. Alb. Prince Albert, N. W. Canada, 1887-93; Archd. of Alberta, Sask. 1885, all in N. W. Canada.

**McKAY, Robert, Moorestown, N. J.**—Dick. B. A. and M. A. 1887, D. D. 1892. **d** 1894, **p** 1895, Bp. Whitaker. R. Trin. Moorestown, N. J. **F** R. All SS. Phila. Pa. 1894.

**\*McKEE, John Matthew Ezekiel, 809 22nd Street, N. W., Washington, D. C.**—**d** 1868, Bp. Whittingham, **p** 1873, Bp. of Derry and Raphoe. Asst. Washington Par. D. C. 1894. **F** Asst. St. John's, Washington, D. C. 1868-71; R. Anacostia Par. D. C. 1871-72; R. St. Jas. Par. Washington, D. C. 1874-75; Chap. U. S. Hosp. same city, 1872-75; R. Anacostia Par. (2nd) 1875-85; Asst. St. John's (2nd). 1885-93.

**McKENZIE, Benjamin Sumner, Macon, Mo.**—**d** 1889, Bp. Lyman, **p** 1894, Bp. Cheshire. R. St. Jas. Macon, Mo. **F** Concord, N. C. and in Rowan Co., N. C.; R. Hillsboro, N. C.; Asst. St. Pet. New York; Good Shep. Rocky Mt. N. C.; Dio. W. Tex.

**\*McKENZIE, John Heyward, Lima, Ind.**—Mt. Un. A. B. 1883; Bost. Univ. M. A. 1884. **d** 1892, **p** 1893, Bp. Vincent. R. Howe Sch. Lima, Ind. **F** Prest. Belmont Coll. and O. Mil. Inst. College Hill, O. 1890-94; R. Howe Sch. and St. Mark's Ch. Lima, Ind. 1895-1904. Dn. Cath. Indianapolis, 1897.

**McKIM, Hazlett, 9 W. 48th Street, N. Y. City.**—Harv. B. A. 1866, M. A. 1867; Theo. Sem. Va. **d** 1869, **p** 1870, Bp. Johns. Instr. N. Y. Training Sch. for Deaconesses, N. Y. City, 1900. **F** Asst. Incar. N. Y. City, 1869-71; R. St. Thom. New Windsor, N. Y. 1871-83; R. All SS. Memor. Navesink, N. J. 1883-94.

**McKIM, Rt. Rev. John, 38 Tsukiji, Tokyo, Japan.**—Nash. 1879; D. D. 1893; Tr. D. D. 1893. **d** 1878, **p** 1879, Bp. Ho. Brown. Missionary Bishop of Tokyo, Japan. Cons. 1893, Bpp. Littlejohn, Lyman, Dudley, Scarborough, Kinsolving and Barry (Prim. of Australia). **F** Dio. Chic.; M. in Japan. Author, *Missionary Reports, Translations, Appeals*.

**McKIM, John Leighton, Milford, Del.**—Univ. Pa. B. A. 1857, M. A. 1860; Tr. M. A. ad. eund. 1865. **d** 1859, Bp. Lee, **p** 1860, Bp. Odenheimer. R. Ch. Milford, Del. 1894. **F** Asst. House of Prayer, Newark, N. J. 1859-60; R. St. Tim. Ch. Roxboro, Phila. Pa. 1860-62; Ch. Milford, Del. 1862-79; R. St. Mary's Hall, Burlington, N. J. 1879-87; R. St. Paul's, Georgetown, Del. 1887-94.

**McKIM, John Linn, Georgetown, Del.**—Dick. B. A. 1830. **d** 1836, **p** 1838, Bp. Onder-

donk. Retrd. Dio. Del. 1867. **F** Gr. Honesdale, Pa. 1836-40; Trin. Carbondale, Pa. 1840-44; St. Paul's, Georgetown, Del. 1844-67. **U**. S. Consul, Nottingham, Eng. 1889-93.

**McKIM, Randolph H.**, 1623 K Street, N. W., Washington, D. C.—Univ. Va. B. A. 1861; Theo. Sem. Va. 1864; W. and L. D. D. 1872. **d** 1864, **p** 1866, Bp. Johns. R. Epiph. Washington, D. C. 1895. Pres. House of Deputies, 1904. **F** Asst. Emman. Ch. Baltimore, Md. 1865; R. St. John's, Portsmouth, Va.; R. Ch. Ch. Alexandria, Va.

\***McKIM, William Russel**, 141 S. 8th Street, Salina, Kan.—Ken. B. A. 1894; G. T. S. 1896. **d** 1896, **p** 1896, Bp. Worthington. Dean Ch. Cath. Salina, 1903. **F** Assoc. Miss. Omaha, Neb. 1896; Hartington, Wayne, Cole ridge, Randolph, 1896, Creighton, Niobrara and Bloomfield added in 1897 and other stations; Temp. work, Tecumseh, 1901, all in Dio. Neb.

**McKINNEY, John**, Westfield, N. Y.—Ho. B. A. 1884, M. A. 1887; G. T. S. 1887. **d** 1887, **p** 1888, Bp. Littlejohn. R. St. Peter's Ch. Westfield, Dio. W. N. Y.

**McKNIGHT, Charles Hamilton**, Ithaca, N. Y.—Cor. LL. B. 1891, G. T. S. 1897. **d** 1897, **p** 1898, Bp. Huntington. C. St. John's Par. Ithaca, 1901. N. Y. 1901. **F** C. Ch. Rye, N. Y. 1897-98; R. St. Paul's, Troy, Pa. 1898-1901.

**McKNIGHT, George Hamilton**, Elmira, N. Y.—G. T. S. 1849; Ho. M. A. 1851; Ham. D. D. 1873. **d** 1849, **p** 1850, Bp. DeLancey. R. Trin. Ch. Elmira, N. Y. 1869; Trust. G. T. S. **F** R. St. Mark's, Le Roy, N. Y. 1851-56; Ch. Ch. Madison, Ind. 1856-60; Ch. Ch. Springfield, Mass. 1860-69. Dep. Gen. Conv. Del. Miss. Coun.

**McKRAE, Edward W.**, Clay-Ashland, Africa.

**McLANE, Charles Herbert**, Tuolumne, Cal.—Br. B. A. 1893; G. T. S. 1897. **d** 1896, **p** 1897, Bp. Clark. R. St. Jas. Sonora, and in C. St. Mich. Tuolumne, Cal. 1904. **F** R. St. Mary's, Providence, R. I. 1896-98; R. St. Jas. Downington, Pa. 1898-1903; R. All SS. (12th and Fitzwater Sts.) Philadelphia, Pa. 1903-04.

**McLAUGHLIN, James**, Longmont, Col.—R. of St. Steph. Longmont, Col.

**McLAUGHLIN, Medville**, Chester, Vt.—**d** 1874, **p** —, Bp. Neely. R. St. Luke's, Chester, Vt. **F** R. St. Paul's, Brunswick, Me.; R. St. Paul's, W. Gardner, Mass.

\***McLEAN, F. St. George**, Trinity Rectory, Albany, N. Y.—G. T. S.; St. B. A. 1892, M. A. 1896. **d** 1895, **p** 1896, Bp. Doane. R. Trin. Albany, N. Y. 1897. M. Dolgeville, N. Y. and Asst. St. Paul's, Albany, 1895-97.

**McLEAN, William Donald**, Pekin, Ill.—**d** 1899, **p** 1899, Bp. Nicholson. R. St. Paul's, Pekin, Ill. **F** R. St. John's, Kewanee, Ill.

**McLEOD, William E.**

**McLURE, Laurens**, Oakmont, Pa.—Ho. B. A. 1881, M. A. 1884, S. T. D. 1898; G. T. S. S.

T. B. 1886. **d** 1884, **p** 1886, Bp. Whitehead. R. St. Thomas, Oakmont, Pa. 1892. **F** Ch. Tidioute, Pa. 1884-85; R. St. Luke's, Pittsburgh, Pa. 1889; Asst. Calv. Ch. Pittsburgh, Pa. 1889-92.

**McMANUS, Francis Edward**, Upper Marlboro, Md.—Theo. Sem. Va. **d** 1889, **p** 1890, Bp. Tuttle. R. Trin. Upper Marlboro, Md. 1904. **F** M. in St. Louis, Mo. 1889-93; M. in So. Ariz. 1893-94; M. Salem and Lisbon, O. 1894-98; M. Ch. of the Asc. Fall River, Mass. 1898-99; Medina, O. 1899-1904. Author: *A Few Facts About the Episcopal Church; History of the Church in Medina.*

**McMILLAN, Alexander**, Carlisle, Pa.—St. S. B. A.; G. T. S. S. T. B. **d** 1874, **p** 1879, Bp. Doane. R. St. John's, Carlisle, Pa. 1892. **F** Asst. Ch. of the Transfig. N. Y. City; St. Peter's, Westchester, N. Y.; R. Trin. White Hall, N. Y. 1883-91.

**McMULLIN, George Wharton**, Queens, L. I. N. Y.—Univ. Pa.; St. Andr. Div. Sch. **d** 1893, **p** 1896, Bp. Huntington. R. St. Jos. Queens, N. Y. Dio. L. I. 1898; With St. Thom. Farmingdale, 1903. **F** Van Etten, N. Y. 1893-96; Adams, N. Y. 1896; C. Ch. of the Ho. Conf. (Meml.) Philadelphia, Pa. 1896-98.

**McNABB, John**, Herndon, Va.—**d** 1876, **p** 1877, Bp. Whittle. R. Ch. Upper Truro Par. Va. **F** Holston Par. Wash. Co. Va. 1876-79; Miss. Africa, 1879-82; R. St. Paul's Par. and Hanover Par. Va. 1882.

**McNULTY, Henry Augustus**, Church Missions House, 281 4th Avenue, New York. —Pr. B. A. 1895. Gen. Sec. C. S. M. A. New York City.

**McPHERSON, James H.**, Ross Fork, Ida.—**d** 1893, **p** 1894, Bp. Talbot. M. Ross Fork, Idaho. **F** Mountain Home, 1893-96; Weiser, Idaho, 1896-1901; Rock Springs, Wyo.

**McPHERSON, William Bruce**, 904 Fulton Avenue, Baltimore, Md.—Ho. B. A. 1892, M. A. 1895. **d** 1893, **p** 1896, Bp. Paret. R. Ho. Trin. Baltimore, 1903. **F** St. Andr. Ch. and St. Clement's Ch. Baltimore Co. Md. 1893-96; Ho. Conf. Rossville, 1896-1903; Asst. St. Pet. Balto. 1903. Exam. Chap. since 1903; Ed. of *The Maryland Churchman*.

**McQUEEN, Stewart**, 96 Mobile Avenue, Montgomery, Ala.—Univ. So. B. D. 1881. **d** 1881, **p** 1882, Bp. Wilmer. R. Ch. Holy Comforter, Montgomery, Ala. 1897. **F** St. Wilfred's, Marion, Ala. 1883-87; Prince Geo. Par. Winyah, Georgetown, S. C. 1887-92; St. Phil. Durham, N. C. 1892-94; St. Steph. Goldsboro, N. C. 1894-97. Pres. Stand. Com.; Dep. Gen. Con.

**McRAE, Cameron Farquhar**, St. John's College, Shanghai, China.—Coln. M. A. 1899; Theo. Sem. Va. B. D. 1900. **d** 1899, Bp. Whittle, **p** 1900, Bp. F. R. Graves. Instr. St. John's Coll. 1902. **F** M. at Wusih, 1901-02.

**McVETTIE, Wellington**, Decorah, Ia.—**d** 1888, **p** 1889, Bp. Gilbert. R. Gr. Decorah, Ia. **F** R. St. Paul's, Hudson, Wis.

**McVICKAR, Rt. Rev. William Neilson**, *Bishop's House, Providence, R. I.*—Col. A. B. 1865, A. M. 1868, S. T. D. 1898; G. T. S. 1868; Phil. Div. Sch.; Ken. D. D. 1885; Un. D. D.; Univ. Pa. D. D. 1888; Br. LL. D. 1904. **d** 1867, **p** 1868, Bp. Ho. Potter. Bishop of Rhode Island Cons. 1898, Bp. Doane and others. **F** Asst. St. Geo. New York City, 1867-68; R. Ho. Trin. Harlem, 1868-75; R. Ho. Trin. Philadelphia, Pa. 1875-98; Coadjutor-Bishop of R. I. 1898-1903.

\***MEAD, Charles Henry**, *St. Gabriel's Sch., Peekskill, N. Y.*—Ken. 1863; Phil. Div. Sch. 1866. **d** 1869, **p** 1870, Bp. Stevens. Chapl. St. Mary's Sisterhood at St. Gabriel's Sch. Peekskill, N. Y. 1898. **F** R. St. John's, Marietta, Pa. 1870-71; Asst. Ch. of the Nativ. So. Bethlehem, Pa. 1871-72; R. St. John's, Huntington, Pa. 1873-78; R. Ch. Broad Creek and St. Philip's Chap. Laurel, Del. 1878-79; Asst. Ch. of Epiph. Washington, D. C. 1879-83; Asst. Gr. Newark, N. J. 1883-98.

**MEAD, George Nelson**, *Lyndonville, Vt.*—Ken. B. A. 1868, M. A. 1890. **d** 1886, **p** 1887, Bp. H. C. Potter. M. in Lyndonville, Vt. 1904. **F** Asst. St. John's, Jersey City, N. J. 1886-87; R. St. John's, W. Hoboken, N. J. 1887-94; M. St. Mark's, Oconto, Wis. 1894-96; M. in C. Berwyn, Morton Park and Clyde, Ill. 1896-99; M. in Gilbertsville, N. Y. 1899-1902; M. in Morrystown, 1902-04.

**MEAD, George Otis**, *2118 Venable Street, Richmond, Va.*—Theo. Sem. Va. **d** 1895, Bp. Whittle, **p** 1896, Bp. Newton. R. Ch. Richmond, Va. 1901. **F** Emman. and Cedar Run Par. Va. 1895-98; Roanoke Par. 1898-1901.

\***MEAD, James Banks**, *Whitehall, N. Y.*—Ken.; Berk. Div. Sch. B. D. **d** 1878, Bp. Williams, **p** 1879, Bp. Cox. R. Trin. Ch. Whitehall, N. Y. Dio. Al. 1898. **F** Asst. St. Catherine's, Ont. 1878-81; Asst. Grand Rapids, Mich. 1881-83; R. Dover, N. J. 1883-87; R. Goshen, Ind. 1889-92; R. Trin. Chambersburg, Pa. 1893-98.

**MEADE, Everard**, *Accotink, Va.*—**d** 1873, Bp. Johns, **p** —. R. Pohick and Olivet, Truro Par. Va. **F** R. of So. Farnham Par. Essex Co. Va. 1876.

**MEADE, Frank A.**, *Elkins, W. Va.*—**d** 1874, Bp. Jones, **p** —. Elkins, W. Va. **F** R. of the Ch. of the Messiah, Alderson, W. Va.

**MEADE, Robert Nelson**, *Cor. 5th and Craft Avenues, Pittsburgh, Pa.*—Roa. Univ. W. Va. Theo. Sem. Va. 1902. **d** 1902, Bp. Peterkin. St. Peter's Staff, Pittsburg, Pa. in C. St. Mark's, 1905. Asst. Bramwell, W. Va. 1902-03; M. in C. 1903-04.

**MEADE, William Hopkins**, *Chapel Hill, N. C.*—Univ. Va. 1859; Ken. M. A. D. D. 1879. **d** 1863, **p** 1864, Bp. Johns. R. Chapel Hill, N. C. 1898. **F** Mecklenburg Co. Va. 1863-65; Charlottesville, Va. 1865-66; Charlestown, W. Va. 1867-83; Ch. of the Sav. W. Philadelphia, Pa. 1883-86; R. St. John's, Roanoke, 1886-98.

**MEADE, William Nelson**, *Tappahannock, Va.*—Univ. Va. 1877; Theo. Sem. Va. 1885. **d**

1885, **p** 1886, Bp. Whittle. R. So. Farnham Par. Essex Co. Va. 1904. **F** Hungar's Par. Va. 1892-1903; Ch. Anderson, S. C. 1903-04.

**MEADER, Charles Albert**, *9 King Street, Taunton, Mass.*—Br. B. A. 1891; Epis. Theo. Sch. Camb. B. D. 1897. **d** 1897, Bp. Lawrence, **p** 1898, Bp. McVickar. R. St. John's, Taunton, Mass. 1903. **F** Miss. St. Andr. Phoenix, R. I. 1897-1903.

**MEANS, Stewart**, *356 Humphrey Street, New Haven, Conn.*—Un. Theo. Sem. 1875; Epis. Theo. Sch. Camb. 1876; Tr. D. D. 1904; Ya. D. D. 1904. **d** 1875, Bp. Jaggard, **p** 1876, Bp. Odenheimer. R. of St. John's Ch. New Haven, Dio. Conn.

\***MEANY, Edward Willcocks**, *2102 Oak Street, Los Angeles, Cal.*—Oxon. B. A. 1870. **d** 1868, Bp. of Jamaica, **p** 1870, Bp. of Salisbury. Non-Par. Dio. L. A. 1896. **F** Asst. St. Wendron, Cornwall, Eng. 1868-70; Asst. Warmminster, Eng. 1870-71; Asst. St. Paul's, Baltimore, Md. 1871-72; R. Trin. Ch. Gainesville, Fla. 1872-75; R. Tallahassee, Fla. 1873-80; R. Trin. Ch. Gainesville, Fla. 1880-82; in C. Santa Fe, New Mexico, 1882-90; in C. Prescott, Ark. 1890-96; Loc. ten. for Bishop of Los Angeles, S. Augustine-by-the-Sea, 1897-1900.

\***MEARES, Armand DeRosset**, *Marion, N. C.*—St. S. B. A. 1877; G. T. S. 1879. **d** 1882, Bp. Lyman, **p** 1885, Bp. Knickerbacker. R. Marion, N. C. 1901. **F** Wilmington, N. C. 1882-84; Warsaw, Ind. 1884-85; Meyersdale, Pa. 1885-88; Port Deposit, Md. 1888-90; Baltimore, Md. 1890-97; Mt. Vernon, Ill. 1897-1901.

**MEARS Wilson Howard**, *26 W. 84th Street, New York City.*—Univ. of Chic.; Sea. 1901. **d** 1901, Bp. Whittle, **p** 1902, Bp. Edsall. Asst. St. Matt. N. Y. City, 1904. **F** Kasson, Minn. 1901-02; R. St. Phil. Cincinnati, O. 1902-04.

**MEDARY, Henry Martyn**, *2120 N. 18th Street, Philadelphia, Pa.*—Phil. Div. Sch. 1899. **d** 1899, **p** 1900, Bp. Whitaker. R. Meml. Ch. of the Advoc. Philadelphia, Pa. 1901. **F** Asst. of same, 1900-01.

**MEE, Charles Brassington**, *Athens-on-Hudson, N. Y.*—Univ. Pa. B. A. M. A. 1883; St. S.: Theo. Sem. Va. **d** 1871, Bp. Whittle, **p** 1872, Bp. Howe. R. Trin. Athens-on-Hudson, N. Y. 1904. **F** R. St. Clair, Pa. 1872-75; R. Schuylkill Haven, Pa. 1875-78; R. Newcastle, N. Y. 1878-81; Tutor St. Steph. Coll. Annandale, N. Y. 1881-85; R. McLeansboro, Ill. 1885-88; Asst. St. Aug. Chap. Trin. Par. N. Y. City, 1888-90; R. Independence, Ia. 1890-96; R. Mexico, Mo. 1896-97; M. Chestertown, N. Y. 1897-1901; M. Palenville, N. Y. 1901-04.

**MEECH, Robert**, *644 Maryland Avenue, Pittsburgh, Pa.*—**d** 1886, Bp. Williams, **p** —. R. Ch. Allegheny City, Pa.

**MEEH, John G., Jr.**, *Pelotas, Brazil.*

**MEIGS, Harry Ingersoll**, *1815 Pine Street, Philadelphia, Pa.*—Univ. Pa. M. A. **d** 1872, **p** 1872, Bp. Ho. Potter. Non-Par. Dio.

Pa. F St. Clem. Philadelphia, 1872-75; St. Thom. Whitemarsh, Pa. 1876-90.

**MEISER, Henry, Far Rockaway, N. Y.**—R. St. John's, Far Rockaway, L. I. N. Y.

**MEISSNER, Henry, in Europe.**—d 1886, p 1888, Bp. H. C. Potter, Dio. N. Y.

**MELDRUM, William Henry, Patterson, N. Y.**—St. S. B. A. 1890; G. T. S. 1893; Gk. Alum. Pr. 1893. d 1893, p 1894, Bp. H. C. Potter. R. of Ch. Patterson, N. Y. 1894. F Tallman Fell. of G. T. S. 1893-94.

**MELISH, John Howard, 157 Montague Street, Brooklyn, N. Y.**—Univ. of Cin. B. A. 1895; Epis. Theo. Sch. Camb. B. D. 1898. d 1898, p 1899, Bp. Vincent. R. Ho. Trin. Brooklyn, N. Y. 1904. F Mem. Assoc. Miss. Cin. 1898-1900; Assoc. R. Ch. Cincinnati, O. 1900-04. Lect. on Bible and Chapl. Univ. of Cin. 1899.

**MELLEN, Arthur Hallett, 214 Lenox Avenue, New York City.**—Ho. B. S. 1888. d 1892, p 1893, Bp. Cox. Asst. Ho. Trin. N. Y. City, 1904. F Hamburg and Orchard Park, N. Y. 1892-93; Miss. in Cuba for two years; R. St. John, Honeoye Falls, N. Y. 1899-1904.

**MELLICHAMPE, Winborn Lawton, High Point, N. C.**—d 1888, Bp. Howe, p 1889, Bp. Lyman. R. St. Mary's, High Point, N. C.

**MELVILLE, Ernest, Fayetteville, N. Y.**—d 1895, p 1896, Bp. Doane. Fayetteville and Jamesville, N. Y. F R. St. Jas. Ch. in C. St. Paul's Ch. Sidney, N. Y. 1895-99.

**MENDENHALL, Cyrus, Ionia, Mich.**—d 1895, p 1897, Bp. Gillespie. Chap. Mich. Reformatory, Ionia, Mich. 1894.

**MERCER, Richard, Fort McKavett, Tex.**—d 1892, p 1895, Bp. A. Burgess. R. St. Jas. Fort McKavett and Missns. Tex. F Elko, Nev.

**MERCER, Samuel Alfred Brown, Mazomanie, Wis.**—d and p 1904, Bp. Nicholson, Mazomanie, Wis.

**MEREDITH, Elliott Benger, Forest Depot, Bedford Co. Va.**—Theo. Sem. Va. 1898. d 1901, Bp. Gibson, p 1902, Bp. Gravatt. Forest Depot, Bedford Co. Va. with C. Ivy Chap. and Trin. Ch. F St. Luke's Ch. Essex Co. and Ch. Ch. Middlesex Co. Dio. Va.

**MEREDITH, Jacqueline M., Rectory, Va.**—d 1860, Bp. S. Elliot, p —. Non-Par. Dio. Va.

**MEREDITH, John Scott, Onancock, Va.**—W. and L. 1891; Theo. Sem. Va. 1893. d 1893, p 1895, Bp. Randolph. Ho. Trin. Onancock, Va. 1902. F Wakefield, Va. 1893-95; Bristol, Va. 1895-97; Beattyville, Ky. 1897-98; Paris, Ky. 1898-1902.

**MEREDITH, Reuben, Dinwiddie, Va.**

**MERINGTON, Richard W. Ernest, 240 W. 81st Street, N. Y. City.**—Univ. C. N. Y. B. A. 1879. Asst. All Angels, N. Y. C.

\***MERLINJONES, Ivan Morgan, 18 Pad-dock Arcade, Watertown, N. Y.**—Nottingham Coll. Eng. 1881; Pac. Theo. Sem. 1884; Natl.

Univ. Chic. D. D. 1897. d 1886, p 1889, Bp. Kip. Asst. Trin. Watertown, N. Y. 1904. F Asst. St. Paul's, Oakland, Cal. 1886-89; St. Paul's, Walnut Creek, Cal. 1889. R. St. John's, San Bernardino, Cal. 1889-91; St. Aug-by-the-Sea, Santa Monica and Chapl. of Nat. Sold. Home, Los Angeles, 1891-98; St. Agnes, Morrilton, Ark. 1898-1900; St. Phil. Palestine, Tex. 1900. R. Ch. Ch. Waterloo, Ia. 1900-1903. Author: *Hymns*; (1900); *Songs* (1900); *Serm-mons*, etc.

**MERRICK, Augustus Warren, Ellenville, N. Y.**—T. C. D. B. A. 1883, M. A. 1889. d 1883, p 1885, Bp. of Cashel. R. St. John's, Ellenville, N. Y. 1898. F C. of Portland, Ireland, Eccles. Manchester, St. Steph. Islington, London, England, and Ho. Trin. Dublin, Ireland.

**MERRILL, Elmer T., Wesleyan University, Middletown, Conn.**—Wesln. B. A. 1881, M. A. 1889; Berk. Div. Sch. 1894. d 1894, p 1895, Bp. Williams. Rich. Prof. Lat. Lang. and Lit. Wesln. Univ. Middletown, Conn. 1888. F Tutor in Lat. Wesln. Univ. Middletown, Conn. 1883-86; Prof. Lat. Un. S. Cal. 1887-88. Author: *A Revised Text of Catullus* (1893); *Catullus Edited with Intro. Notes and Appendices* (1893); *Fragments of Roman Satire from Ennius to Apeuleius* (1897); *Selected Letters of the Younger Pliny* (1902); Numerous Arts. on Classical Philology and Archaeology.

**MERRILL, Frank W., Oneida, Wis.**—Nash. B. D. d 1880, Bp. of Honolulu, p 1884, Bp. of Adelaide. Oneida Indians' Reservation, 1879. F Miss. Ranchoe, Hawaiian Islands, 1880-82; Miss. Dio. of Adelaide, S. Aus. 1882-87; R. St. Luke's, Chelsea, Mass. 1887-89; Gen. Miss. Dio. Fond du Lac, 1889-92; R. Grace, Sheboygan, Wis. 1892-94; R. Trin. Berlin, Wis. 1895-97.

**MERRILL, George Grenville, 214 Porter Avenue, Buffalo, N. Y.**—Pr. B. A. 1889, M. A. 1890; G. T. S. B. D. 1893; Mem. Univ. of Oxford. d 1893, Bp. Potter, p 1894, Bp. Perry. R. St. Mary's, Buffalo, N. Y. F R. St. Mary's Ch. Tuxedo Park, N. Y. 1894.

**MERRILL, Llewellyn C., New London, Wis.**—Dorchester Miss. Coll. Eng. d 1897, Bp. of Argy. and the Isles, Scotl., p 1898, Bp. Grafton. In C. New London, Wis. 1902. F Berlin, Wis.

**MERRIMAN, Erle Homer, 357 Ashland Boulevard, Chicago, Ill.**—G. T. S. S. T. B. 1902. d 1901, Bp. Littlejohn, p 1902, Bp. Worthington. Asst. Epiph. Chicago, Ill. F C. St. Pet. Ch. New York City, 1901; Asst. St. Agnes' Chapl. Trin. Par. same city, 1901-02; Asst. to the Archd. of Kansas City and P. in C. of St. Mary's Ch. Plattsburg, Dio. W. Mo. 1902.

**MERRIMAN, Robert Nott, Drewsville, N. H.**—d 1904, Bp. Niles. Drewsville, N. H. 1904.

**MESNY, Henry Walter Gaudion, 23 Avenue de l'Alma, Paris.**—Berk. Div. Sch. Middletown, Conn. 1891. d 1895, p 1897, Pittsburg. Asst. Amer. Ch. Ho. Trin. 23 Ave-

nue de l'Alma, Paris, 1902. **F** Asst. St. Anne, Alderney, C. I. 1895-97; Asst. Pawlett, Dio. B. and W. 1897-98; Asst. St. Anne, Alderney, C. I. 1899-1901; Asst. Amer. Ch. Ho. Spirit, Nice Alpes Maritimes, 1901-02.

**MESSENGER, Henry Hayes**, *Summit, Miss.*—Ken. B. A. 1855, M. A. 1858. **d** 1858, Bp. McIlvaine, **p** 1859, Bp. Payne. In C. Summit, McComb, Magnolia, and Osyka, Miss. 1894. **F** Miss. W. Africa, 1857; Marion O.; Miss. in Cal. 15 yrs.; Los Angeles, Cal. San Gabriel, Cal.; Orange and Tustin, Ariz.; In C. St. Steph. Ch. Huntsville, Tex. 1884; Ch. Ch. San Augustine, Tex. 1884-86; Beaumont and Orange, Tex. 1886-91.

**MESSENGER, Henry T.**, *Cavalla, Africa.*

**MESSIAS, Gerald Reece**, *Clarksville, Tenn.*—**d** 1890, **p** 1892, Bp. of Jamaica. **F** R. Clarksville, Tenn.

**METCALF, Henry Aiken**, *West Roxbury, Mass.*—**d** 1869, Bp. Williams, **p** 1871. Non-Par. Mass.

**MEYERS, Walter Howard**, *Sutton, W. Va.*—**d** 1904, Bp. Peterkin. Sutton, W. Va. 1904.

**MEZICK, Frank**, *Arrington, Nelson Co., Va.*—W. and L.; Theo. Sem. Va. **d** 1899, **p** 1890, Bp. Randolph. Nelson Par. Va. 1902. **F** Bath Par.

**MICHAEL, Oscar Stewart**, *3247 N. 15th Street, Philadelphia, Pa.*—Dart. B. A. **d** 1889, Bp. Whitaker, **p** 1890, Bp. W. A. Leonard. R. St. John's N. L. Philadelphia, Pa. 1900. **F** Headmaster of Mil. Acad. Kenyon Coll. Gambier, O. 1886-89; Lucerne, Switzerland, 1889; R. St. Mark's Chap. Toledo, O. 1889-91; R. St. Barnabas' Ch. Philadelphia, Pa. 1891-95; R. Epiph. Chap. same city, 1895-1900. Author, *Algebra for Beginners*; *Cantata for Christmas, Star of the East*; *The Sunday School in the Development of the American Church.*

**MICOU, Richard Wilde**, *Theological Seminary, Va.*—Univ. Gen. 1863; Univ. Erlangen, Bav. 1867; Univ. Edin. 1868; G. T. S. 1870; Tr. M. A. (Hon.) 1894; Ken. D. D. 1896. **d** 1870, Bp. Green, **p** 1872, Bp. J. P. Wilmer. Prof. Theo. Sem. Va. **F** Asst. St. John's, Montgomery, Ala. 1870-71; R. St. Mary's, Franklin, La. 1871-74; R. St. Paul's, Kittingann, Pa. 1874-77; R. Trin. Waterbury, Conn. 1877-92; Prof. Syst. Div. Phil. Div. Sch. 1892-98.

**MIDDLETON, R. Temple**, *Vicksburg, Miss.*—**d** 1900, Bp. Thompson. St. Mary's, Vicksburg, Miss.

**MIEL, Charles Lawrence**, *Sacramento, Cal.*—T. C. D.; G. T. S.; Phil. Div. Sch. **d** 1881, Bp. Stevens, **p** 1883, Bp. Kip. R. St. Paul's, Sacramento, Cal. 1896. **F** Asst. St. Paul's, Oakland, Cal. 1881-83; R. St. Peter's, San Francisco, Cal. 1883-91; R. Ch. Sausalito, Cal. 1881-96. Author, *Poems.*

**MIEL, Ernest de Fremery**, *Hartford, Conn.*—Univ. Pa. B. A. 1888, B. D. 1891, M. A. 1892. **d** 1891, Bp. Williams, **p** 1892, Bp. Whitaker. R. Trin. Hartford, Conn. 1893. **F** Asst. St. Geo.'s N. Y. City, 1891-93.

**MIKELL, Henry Judah**, *Charleston, S. C.*—Univ. So. B. A. 1895, M. A. 1898, B. D. 1898. **d** 1899, **p** 1899, Bp. Capers. R. Ch. of the Ho. Com. Charlestown, S. C. 1899. **F** Asst. of same Ch. 1898-99.

**MILBANK, John Frederick**, *Momence, Ill.*—"Taplow" and "Ramsgate" Colls. England; Ewing Univ. U. S. A. D. D. **d** 1891, Bp. Gal-leher, **p** 1892, Bp. Sessums. R. Momence, Ill. **F** New Orleans, La.; Greenville, Pa.; Elkhart, Ind.; Warrenton, N. C.; Archd. of Albany, Ga.; Archd. of La Crosse, Wis. R. St. Steph. Ferguson, Mo. 1902—.

**MILL, Milton Horace**, *Charles Street Avenue, Baltimore, Md.*—**F** and M. B. A. 1883, M. A. 1886. **d** 1892, **p** 1893, Bp. Rulison. R. Redeem. Baltimore, Md. 1905. **F** Ch. Ch. Lykens, Pa. 1891-92; R. Scranton, Pa. 1892-97; R. St. Andr. Ch. St. Johnsbury, Vt. 1897-99; R. Ch. Ch. Canaan, Conn. 1899.

**MILLARD, Abel**, *Framingham, Mass.*—**d** 1892, Bp. Brooke, **p** 1893, Bp. Randolph. R. of St. John's, Framingham, Mass. **F** R. of St. Paul's, Peabody, Mass.

**\*MILLER, Arnoldus**, *Aspen, Col.*—Vic. Un. Tor. B. A. 1880, M. A. 1885. **d** 1889, Bp. of N. S., **p** 1894, Bp. Barker. Ch. Aspen, Col. 1904. **F** Montrose, Colo. 1893-95; Ouray, Colo. 1894; Breckinridge, Col. 1897-98; Delta, Colo. 1899; City Miss. Little Rock, Ark. 1901. Hd. Mast. of King's Coll. College Sch. for Bows, Windsor, N. S. for four years; St. Paul's, Vernall, Utah, 1903-04.

**\*MILLER, Alanson Douglas**, *Glen Ridge, N. J.*—Ya. B. A. 1864; G. T. S. B. D. 1870. **d** 1870, Bp. Potter, **p** 1871, Bp. Littlejohn. Non-Par. Conn. **F** Asst. Holy Trin. Brooklyn, N. Y.; R. St. Peter's, Milford, Conn.; R. St. John's, Hartford, Conn.; R. Ch. of the Ho. Trin. Middletown, Conn.; R. St. Luke's, San Francisco, Cal.; R. St. James', New London, Conn.; R. Gr. New Haven, Conn. 1903-04 Officiating in Dio. of Florida.

**\*MILLER, Alexander James**, *Whitemarsh, Pa.*—Univ. Pa. B. A. 1870. **d** 1873, **p** 1875, Bp. Williams. R. St. Thom. Whitemarsh, Pa. 1901. **F** Asst. St. Andr. Meriden, Conn. 1873-75; Asst. St. Peter's, Philadelphia, Pa. 1875-90; R. Trin. Asbury Park, N. J. 1890-1901.

**MILLER, Benjamin Franklin**, *Sodus, N. Y.*—Ham. B. A. and M. A. **d** 1868, **p** 1869, Bp. Potter. R. St. John's, Sodus, N. Y. 1903. **F** Millbrook, N. Y.; Logansport, Ind.; Tower, Minn.; R. St. John's Ch. Clyde, N. Y.; R. of St. Andr. Ch. Bradford, N. Y. 1897.

**\*MILLER, Emmett Emmanuel**, *Gordonsville, Va.*—Wayland Sem.; Bp. Payne Div. Sch. 1904. **d** and **p** 1904, Bp. Gibson. R. Gordonsville, Va. 1904.

**MILLER, Elmer Pliny**, *Catskill, N. Y.*—Mid. Vt. B. A. 1884; G. T. S. 1889. **d** 1889, **p** 1889, Bp. Doane. R. St. Luke's, Catskill, N. Y. 1891. **F** All SS. Hudson and Trin. Clay-erack, N. Y. 1889-94.

**MILLER, Everard P.**, 156 N. 7th Street, Newark, N. J.—Univ. Pa. B. A. 1871, M. A. 1874. **d** 1874, **p** 1876, Bp. Hare. R. St. Thom. Newark, N. J. 1896. **F** Grace Ch. Honesdale, Pa. 1875-79; St. Peter's, Perth Amboy, N. J. 1879-93; Asst. St. Anne's, Brooklyn, N. Y. 1893-96.

**MILLER, Frank DeFrees**, Erie, Pa.—Univ. Cal. LL. B. 1882, D. C. L. 1900. **d** 1885, **p** 1886, Bp. Kip. R. St. Mark's Ch. Erie, Pa. 1903. **F** Miss. in Cal. 1885-91; R. St. Paul's, Bakersfield, Cal. 1892-96; R. Ch. Ch. Alameda, Cal. 1896; Chapel Bp. of Springfield, 1897-99; Sec. Dio. S. 1899. St. John Baptist, Elkhart, Ill. 1899-1903.

\***MILLER, George Dana Boardman**, 1925 McCausland Road, St. Louis, Mo.—Univ. B. A. 1859; Ho. M. A. 1864. **d** 1865, Bp. Cox, **p** 1866, Bp. H. Potter. R. St. Aug. St. Louis, Mo. 1889. **F** Ch. Butternuts, N. Y. 1865-67; St. Mich. Boise City, Idaho, 1867-72; Miss. in Japan, 1872-75; St. Mark's, Salt Lake City, Utah, 1875-80. Editor *Church News*.

**MILLER, George Frazier**, 121 N. Oxford Street, Brooklyn, N. Y.—How. Univ. B. A. 1888, M. A. 1893, G. T. S. 1891. **d** 1891, Bp. Howe, **p** 1892, Bp. Nelson. R. St. Aug. Brooklyn, N. Y. 1896. **F** Min. in C. Calv. Charleston, S. C. 1891-94; R. St. Cyprian's, New Berne, N. C. 1894-96.

**MILLER, George G.**, Philadelphia, Pa.

**MILLER, George R.**, 838 E. Westmoreland Street, Philadelphia, Pa.—Phil. Div. Sch. B. D. 1896. **d** 1896, **p** 1897, Bp. Whitaker. R. St. Nath. Phila. Pa. **F** R. Calv. Ch. Rockdale, Pa. 1896.

**MILLER, Hugh Quail**, Norwood, Pa.—**d** 1875, Bp. Kerfoot, **p** 1876. St. Steph. Norwood, Pa. **F** R. of St. Peter's Ch. Weldon, Pa.

**MILLER, James A.**, Ashtabula, O.—**d** 1900, **p** 1900, Bp. Millsbaugh. Ashtabula, O. **F** Clay Centre, Kan.

**MILLER, James Daniel**, 1278 Battery Avenue, Baltimore, Md.—Theo. Sem. Va. B. D. 1901. Univ. N. C. Ph. B. 1884. **d** 1893, Bp. Lyman, **p** 1893, Bp. Cheshire. Asst. Gr. Baltimore, Md. 1903. **F** St. Andr. Greensboro, N. C. 1893-1900; St. Luke's, Lincoln, Neb. and Crete, 1901-02; Harper's Ferry and Hedgesville, W. Va. 1902.

\***MILLER, Jos. Gorton**, Chester, Ill.—Nash. B. D. 1877. **d** 1876, Bp. Wells, **p** 1877, Bp. Talbot. R. St. Mark's, Chester, Ill. **F** In C. Miss. Indiana, Mich. and N. Y.; Mattoon, Ill.

**MILLER, Joseph L.**, Mt. Airy, Pa.—**d** 1871, Bp. Stevens, **p** —. Asst. St. Steph. Philadelphia, Pa.

**MILLER, John Orson**, New Orleans, La.—Ken. B. A. 1894; G. T. S. S. T. B. 1896. **d** 1896, **p** 1897, Bp. Davies. Asst. Trin. New Orleans, La. 1904. **F** In C. E. Tawas, Mich. 1896-98; St. Luke's, Silver Cliff, Col. 1898-99; R. St. Pet. McKinney, Tex. 1899.

**MILLER, John Samuel**, 407 Broad Street, Newark, N. J.—**d** 1864, Bp. Whittingham, **p** 1866, Bp. Kerfoot. R. House of Prayer, Newark, N. J. 1889. **F** Mt. Calv. Ch. Baltimore, Md. 1864-67; St. Paul's, Baltimore, Md. 1867; All SS. Pittsburgh, Pa. 1867-69; St. Paul's, Baltimore, Md. 1869-76; The Ch. Home and Infirmary, Baltimore, Md.; Advent Miss. and St. And. Baltimore, Md. 1876-89.

**MILLER, Jonathan W.**, Frackville, Pa.—**F** and M. A. B. 1882. **d** 1897, Bp. Paret, **p** 1898, Bp. Talbot. R. Ch. Frackville, Pa. 1899. **F** Ch. Arnot, and St. Luke's, Blossburg, Pa. 1898-99.

\***MILLER, William James**, Sherman, Tex.—**Rac.** A. B. 1870, A. M. 1873. Nash. B. D. 1873. **d** 1873, **p** 1874, Bp. Kerfoot. R. St. Steph. Sherman, Tex. 1901. **F** Asst. St. Paul's, Erie, Pa. 1873-78; R. Calv. Ch. Tamaqua, Pa. 1878-80; R. Gr. Ch. Waterville, N. Y. 1880-84; R. St. Luke's Ch. Hot Springs, Ark. 1884-96; R. Trin. Ch. Clarksville, Tenn. 1896-1901. Dep. Gen. Con. 1886, 1889, 1892 and 1895, Ark.; Dep. Gen. Con. 1904, Dal. Author: *American Church Dictionary* (1901); *Concerning the Church; The Holy Communion Considered; My Parish Note Book; The American Church* (1904).

**MILLET, Abraham Lincoln**, Jenkintown, Pa.—**d** 1904, Bp. Whitaker.

**MILLS, Caleb Irving**, Denver, Col.—**d** —, **p** 1904, Bp. Olmsted. St. Phil. Denver, Col. 1904.

**MILLS, Carlton Putnam**, Wollaston, Mass.—**Wms.** B. A. 1878; Epis. Theo. Sch. Camb. B. D. 1885. **d** 1885, **p** 1886, Bp. Paddock. R. St. Chysostom's, Wollaston, Mass. 1895. **F** Ch. of Ascen. Waltham, Mass. 1885-86; St. Paul's, Newton Highlands, Mass. 1886-89; St. Luke's, Kalamazoo, Mich. 1889-92; Ascen. Boston, Mass. 1892-95.

**MILLS, John Alvey**, Fort Assiniboine, Mont.—Col. B. A. 1886. **d** 1889, **p** 1890, Bp. H. C. Potter. Chap. U. S. A. Fort Assiniboine, Mont. 1902. **F** R. St. John's, Gloucester, Mass. 1890-1902.

\***MILLS, Samuel**, Schuyler, Neb.—T. C. T. B. A. 1877. (3rd Found. Schlrsp. 1873). **d** 1877, **p** 1879, Bp. of Toronto. Schuyler, Neb. 1904. **F** St. Jas. and All SS. Penetanguishene, Can. 1877-83; St. Luke's, Emerson, Can. 1883-86; Fergus Falls, Minn. 1886-88; City Miss. St. Paul, Minn. 1888; Crystal City, Mo. 1892; R. St. Steph. Ch. Ashland, Neb. 1900-04.

**MILLSPAUGH, Rt. Rev. Frank Rosebrook**, Topeka, Kan.—Shat. 1870; Sea. B. D. 1873, D. D. 1895. **d** 1873, **p** 1874, Bp. Whipple. Bishop of Kansas. Cons. 1895, by Bpp. Whipple, Spaulding, Tuttle, Atwill and Brooke. **F** for many years a Miss. in Minnesota. Dean of Omaha Cath. Neb. 1876-86; R. St. Paul's, Minneapolis; Dean of Grace Cath. Topeka, Kan. Author, Sermons and Addresses.

**MILNE, Mark Hemingway**, Butler, Pa.—**Ho.** A. B. 1896; G. T. S. 1899. **d** 1899, **p** 1900, Bp. Walker. R. St. Pet. Butler, Pa. 1904.

F St. Phil. Buffalo and Trin. Hamburg, 1899-1902; Asst. St. Paul's, Buffalo, 1902-04.

**MILNOR, Charles Edward**, 120 N. 17th Street, Philadelphia, Pa.—d 1873, p 1876, Bp. Stevens. F Asst. Ch. of Adv. Phila. Pa. 1873; R. Worcester Par. Md. 1874-1880; R. Denton, Md. 1880; R. Milford, Del. 1880-81; Asst. St. Andr. Phila. Pa. 1882-84; Asst. Ch. of the Med. Phila. Pa. 1884-85; Min. in Ch. St. Ambrose, 1885-86; Asst. Ch. of the Med. Phila. Pa. 1886—.

**MILTON, William Hammond**, Roanoke, Va.—d 1892, p 1893, Bp. Randolph. R. St. John's, Roanoke, Va. F R. of Henshaw Mem. Baltimore, Md.

**MINER, Edward Patton**, Norfolk, Va.—Va. Polytechnic Inst. 1893, B. Sc.; Univ. Pa. 1894; Theo. Sem. Va. 1901, d 1901, p 1902, Bp. Randolph. Asst. St. Luke's, Norfolk, and in C. St. Mark's, Lambert's Point, Va. 1901; Galilee Church, Virginia Beach, Va.; Glebe Ch. Drivers, Va. 1904.

**MINER, Guy Wilbur**, Franklin, Mass.—Tr. B. A.; G. T. S. 1890. d 1894, Bp. Gilbert, d 1895, Bp. Thomas. R. St. John's, Franklin, Mass. F Canon Grace Cath. Topeka, Kan. 1895.

\***MINGUY, Flavien A.**, R. F. D. 5, Duvall, Wis.—d 1900, p 1900 (sub conditione), Bishop Kozlowski. R. St. Mary's Ch. Duvall, Wis. In C. St. Jos. Brown Co. Wis.

**MINNICK, Millard Fillmore**, St. Mary's City, Md.—d 1893, Bp. Paret, p 1899, Bp. Satterlee. In C. St. Mary's Par. St. Mary Co. Md.

**MINNIGERODE, James Gibbon**, 1215 Third Avenue, Louisville, Ky.—Univ. Louisv. D. D. 1897. d 1871, Bp. Whittle, p 1873, Bp. Johns. R. Calvary, Louisville, Ky. 1878. F Bloomfield, Va. 1871-73; St. Mark's Par. Culpepper, Va. 1873-77.

\***MITCHAM, William Malyon**, Hackettstown, N. J.—St. S.; G. T. S.; Fell. Gld. of Ch. Mus. (London). d 1893, Bp. Potter, p 1896, Bp. Starkey. R. St. Jas. Hackettstown, N. J. 1896. F Asst. St. Peter's, Westchester, N. Y. 1893-95; in C. Ch. Stanhope, N. J. 1895-97 and 1900 to date.

**MITCHELL, Austin B.**, Williamstown, W. Va.—d 1900, Bp. Whittle, p 1901, Bp. Gibson. Williamstown, W. Va.

**MITCHELL, Arthur Lumsden**, Ferndale, Cal.—Nash. 1891. d 1890, Bp. Knight, p 1891, Bp. Nichols. R. Ferndale, Cal. 1900. F Miss. Paso Robles, Cal. 1892-94; Salinas City, 1894-97; San Diego and National City, 1897-1900, all in Cal.

**MITCHELL, Albert Robert**, Hallock, Minn.—London Coll. of Div. Eng. d 1894, p 1895, Bp. Sullivan (of Algoma). R. St. John's, Hallock, Minn. 1901. F Ch. Port Sydney, 1894-99; St. Jas. Gravenhurst, 1899-1901, both in Canada.

**MITCHELL, Alexander Robert**, Greenville, S. C.—Univ. So. Grad. Div. d 1885, p

1886, Bp. Howe. R. Ch. Greenville, S. C. F in C. Ch. of Good Shep. Columbia, S. C.

**MITCHELL, Charles Baird**—d 1904, Bp. Hall (for Bp. Codman).

**MITCHELL, Henry**, Philipsburg, Pa.—St. S. B. A. 1878. d 1881, Bp. Spalding, p 1884, Bp. Howe. In C. S. Sav. Gearhartville and Good Shep. Hawk Run, Pa. 1900. F In C. St. Barth. Pitkin, Col. 1881; Asst. Trin. Pottsville, Pa. 1882-85; Chapl. St. Luke's Hospital, N. Y. City, 1885-86; In C. St. Sav. Youngsville and All Ss. North Clarendon, Pa. 1886-87; R. St. Luke's, Phillipsburg, N. J. 1887-90; R. St. Phil. Circleville, O. 1890-93; R. Our Sav. Plainville, Conn. 1894-98.

**MITCHELL, Herbert Lincoln**, Saybrook, Conn.—Ya. Ph. B. 1895. d 1888, Bp. Williams, p 1889, Bp. Niles. R. Grace, Saybrook, Conn. F Asst. Middle Haddam, Conn. 1888-89; in C. St. Barnabas, Miss. Berlin, N. H. 1889-91; R. Ch. Middle Haddam, Conn. 1891-93; R. St. Mark's, Mystic, Conn. 1893-96; R. Gr. Yantic, Conn. 1896—.

**MITCHELL, James Archibald**, Centerville, Md.—St. Jas. B. A. 1861. d 1864, p 1866, Bp. Johns. R. Emer. St. Paul's Par. Queen Anne's Co. Md. 1902. F Cornwall Par. Va. 1864-67; White Marsh Par. Md. 1867-73; R. St. Paul's Par. Queen Anne's Co. Md. 1873-1902.

**MITCHELL, James Clayton**, 707 Washington Street, Hoboken, N. J.—Univ. Pa. B. A. 1889, B. D. 1894; G. T. S. S. T. B. 1893. d 1892, Bp. Whitaker, p 1893, Bp. Nicholson. R. Trin. Hoboken, N. J. F Asst. St. Paul's, Chestnut Hill, Philadelphia, Pa. 1892-97. Author, *The Church Catechism Explained* (1899).

**MITCHELL, Joseph Fenner**, Newport News, Va.—d 1889, Bp. Whittle, p 1896, Bp. Randolph. In C. St. Paul's Miss. Newport News, Va. 1897. F St. Steph. Petersburg, Va. 1889-97.

**MITCHELL, Oscar Lieber**, 728 23rd Street, Washington, D. C.—St. S. B. A. 1890, M. A. 1893; Epis. Theo. Sch. Camb. S. T. B. 1894. d 1893, Bp. Randolph, p 1894, Bp. Barker. R. St. Mary's Chap. Washington, D. C. 1894. F St. Aug. Boston, Mass. 1893-94.

**MITCHELL, Samuel L.**, 5705 Midway Park, Chicago, Ill.—Tr. B. A. 1894. d 1897, Bp. of Montreal, p 1897, Bp. Neely. R. St. Mart. Austin, Ill. F in C. Ch. Eastport, Me.

**MITCHELL, Samuel Smith**, 320 W. 36th Street, N. Y. City.—d 1888, p 1889, Bp. Williams. Asst. Min. Trin. Par. New York City, 1891. F Dic. Conn. 1891.

**MITCHELL, Walter**, 254 W. 100th Street, New York City.—Harv. 1846; Tr. M. A. d 1859, p 1860, Bp. Williams. Non-Par. Dio. N. Y. F Stamford, Conn.; St. Mark's, Philadelphia, Pa.; Ho. Trin. Middletown, Conn.; Trin. Rutland, Vt.; Ch. Ch. Rye, N. Y.; St. Mark's, Mt. Kisco, N. Y.; Holy Spirit, Gambier, O. Author: *Bryan Maurice* (1889); *Two Strings to His Bow* (1894).



**MITCHELL, Walter**, *P. O. Box 391, San Juan, P. R.*—G. T. S. 1902; Univ. So. 1901 (Proctor, 1900-01). **d** 1902, Bp. Gailor (for Tuttle), **p** 1903, Bp. Tuttle. R. St. John Bap. San Juan, P. R. 1904. **F** Hd. Mast. Sewanee Gram. Sch. 1903-04; Loc. Ten. Macon, Ga. 1904; In C. 9 Stations, Tenn. Mountains; Acting-Chap. St. Mary's-on-the-Mountain, near Sewanee, Tenn.

**MITCHELL, William**, *Jacksonville, Ill.*—Harv. B. A. 1888; Epis. Theo. Sch. Camb. B. D. 1892. **d** 1891, Bp. Knickerbacker, **p** 1892, Bp. Brooks. R. Trin. Jacksonville, Ill. 1904. **F** Trin. Ch. Kendallville, Ind. 1892-94; St. Luke's Ch. Allston, Mass. 1894-95; R. St. Luke's Ch. Terre Haute, Ind. 1895-1900; Ho. Com. Redwood Falls, Minn. 1900-02. City Miss. and Chapl. of St. Luke's Hos. St. Paul, Minn. 1902-04. Author: *The Spirit of Modern Theology* (1897); *Philips Brooks*, a study (1893); *The Theology of the Sacraments* (1895).

**MITCHELL, Walter Alexander**, *Mechanicsville, Md.*—Burl. B. A. 1852, M. A. 1855, B. D. 1858. **d** 1856, **p** 1857, Bp. G. W. Doane. Retrd. 1900. **F** Prof. Classics Burlington Coll. N. J. 1854-57; R. St. Paul's Par. Calvert, 1857-66; R. St. John's, Ellicott City, 1866-72; R. St. John's Par. Hagerstown, 1872-92; R. Zion Par. Beltsville, 1892-1900, last four in Md.

**MITCHELL, William Henry**, *W. Main Street, Bellevue, O.*—Montr. Dioc. Coll. 1890. **d** 1892, **p** 1896, Bp. Jackson. R. St. Paul's, Bellevue, O. 1903. **F** Ch. Ch. Avondale, Ala. 1892; M. in N. Ala. 1892-95; R. St. Steph. Eutaw, Ala. 1895-1902; Chicago Heights, Ill. 1902-03.

**MITMAN, Stewart U.**, *432 Cherokee Street, South Bethlehem, Pa.*—F. and M. B. A. 1885, M. A. 1900, Ph. D. 1904; Sem. Refrdr. Ch. in U. S. A. (Lancaster, Pa.) 1888. **d** 1896, **p** 1897, Bp. Rulison. Asst. Pro.-Cath. South Bethlehem, Pa. 1896.

**MIX, William W.**, *267 Wyckoff Avenue, Brooklyn, N. Y.*—**d** 1888, Bp. Thomas, **p** 1890, Bp. Vincent. **F** R. of St. Timothy, Philadelphia, Pa.

**\*MIZE, Robert H.**, *Salina, Kan.*—St. S. 1894; G. T. S. 1897. **d** and **p** 1897, Bp. Mills-paugh. R. St. John's Mil. Sch. Salina, Kan. 1898. **F** R. St. John's, Hiawatha, Kan. 1897-98.

**MIZNER, Henry Watson**, *520 Rutger Street, St. Louis, Mo.*—St. S. 1892; G. T. S. 1895. **d** 1895, Bp. Potter, **p** 1896, Bp. Tuttle. Head St. Steph. House, Church Settlement, St. Louis, Mo. 1901. **F** Minor Can. Ch. Ch. Cath. St. Louis, 1895-99; R. St. Paul's Ch. Palmyra, Mo. 1899-1901.

**\*MOCKRIDGE, Charles**, *688 McDougall Avenue, Detroit, Mich.*—T. C. T. B. A. 1895, M. A. 1904. **d** 1897, Bp. of Niagara, **p** 1898, Bp. Davies. R. St. Phil. Ch. Detroit, Mich. 1900. **F** Minor Can. St. John's Cath. Denver, Col. 1897-98; P. in St. Mary's Chap. Detroit, Mich. 1898-1900. Editor: *Colorado Churchman*.

**\*MOCKRIDGE, Charles Henry**, *266 Helen Avenue, Detroit, Mich.*—Late Cameron (1862) and Dickson (1863) Scho. of Trin. Coll. Tor. B. A. 1865, M. A. 1869, B. D. 1877, D. D. 1882. **d** 1868, **p** 1869, Ont. R. Ch. The Mess. Detroit, Mich. 1903. **F** Miss. at Madoc, Hastings, 1868-71; Hillier, 1871-76; C. of St. Geo. Tor. 1876-80; Hamilton. Rector in Charge Ch. Ch. Cathedral 1880-87; Can. of Ch. Ch. Hamilton, 1887-89, all in Prov. of Ont.; R. of Windsor, N. S. 1889-90. Editor, *Canadian Church Magazine*, Hamilton. Sec. and Treas. of Dom. and Foreign Miss. Soc. of the Canadian Ch. 1883; Hon. Can. of St. Alban's Cathl. City and Dio. Tor. 1890-97; R. G. Ch. Watertown, N. Y. 1897 to 1901. R. Trin. Ch. San José, Cal. 1901-03.

**\*MOCKRIDGE, John Charles Hillier**, *200 Putnam Avenue, Detroit, Mich.*—T. C. T. B. A. 1893, M. A. 1894. **d** 1894, **p** 1896, Bp. of Toronto. R. St. Andr. Mem. Detroit, Mich. 1903. **F** Asst. St. Luke's, Toronto, Can. 1894-96. R. Mess. Detroit, 1897-1903.

**MOLLER, Carl N.**, *La Crosse, Wis.*—**d** 1889, **p** 1890, Bp. McLaren. R. Ch. La Crosse, Wis. **F** R. of St. John's, St. Louis, Mo.

**MOLONY, Edward H.**, *Lorain, O.*

**MOLONY, C. Hely.**—**d** 1904, Bp. Peterkin. Dio. W. Va.

**MOMBERT, Jacob Isidor**, *Paterson, N. J.*—Univ. Pa. D. D. 1866. **d** 1856, Bp. of London, **p** 1857, Bp. of Quebec. Non-Par. Dio. New. **F** Asst. Trin. Quebec, Can. 1857-59; R. St. Jas. Ch. Lancaster, Pa. 1859-70; R. St. John's, Dresden, Ger. 1870-76; R. Ch. Jersey City, N. J. 1877-79; R. St. John's, Passaic, N. J. 1879-82. Author: *Trans. of Tholuck's Psalms*; *Trans. Catholic Epistles* Lange's Com.; *Tyndale's Five Books of Moses*; *Hand Book Eng. Versions of Bible*; *Great Lives*; *Hist. Charles the Great*; *Short Hist. of Crusades*; *Life of Ebel*; *Raphael's Sistine Madonna*.

**MONCURE, John**, *603 E. Main Street, Richmond, Va.*—Theo. Sem. Va. 1881, D. D. Dio Grande Coll. O. 1889. **d** 1881, **p** 1882, Bp. Whittle. City M. and Archd. of Colrd. Work, Dio. Va. **F** St. Stephen's Ch. Heathsville, Va. 1881-83; St. Peter's Ch. Gallipolis, O. 1883-85; Ch. Ch. Madison, Ind. 1885-87; St. Peter's Ch. Gallipolis, O. and Trin. McArthur, O. 1887-91; Union, W. Va. and parts adjacent, 1891; R. St. John the Evang. Philadelphia, **d** 1891.

**MONGES, Henry B.**, *403 Van Ness Avenue, San Francisco, Cal.*—**d** 1861, Bp. Gregg, **p** Asst. Advt. San Francisco, Cal.

**MONK, Albert Carlton**, *Tuxedo Park, N. Y.*—G. T. S. 1895. **d** 1893, Bp. Kendrick, **p** 1896, Bp. Talbot. Asst. St. Mary's, Tuxedo Park, New York, 1903. **F** Ch. of Holy Faith, Santa Fe, New Mex. 1893-94; Asst. St. Jas. Ch. Brooklyn, N. Y. 1894-96. C. Trin. Ch. New York, 1896-98; R. St. Paul's Ch. Franklin, N. Y. 1894-96; R. St. Andr. Bridgetown, N. J.

**MONRO, Hezekiah Usher**, *North Andover, Mass.*—Ken. 1878; Phil. Div. Sch. B. D. 1881. **d** 1881, Bp. Clarke, **p** 1882. R. St. Paul's, North Andover, 1902. **F** R. of St. Mary's Ch. Newton Lower Falls, Mass.

**MONTANUS, Emil**, *Saginaw, Mich.*—St. S. B. A. 1892; G. T. S. 1895. **d** 1898, **p** 1899, Bp. Nicholson. R. St. John's, Saginaw, Mich.

**MONTGOMERY, Archibald Eglington**, 34 *Pike Street, N. Y. City.*—Col. 1889. **d** 1897, **p** 1898, Bp. Potter. Asst. Chap. P. E. Ch. Miss. Soc. for Seamen, N. Y. City. **F** R. Trin. Davenport, Ia.

**MONTGOMERY, James Alan**, 6806 *Greene Street, Germantown, Philadelphia, Pa.*—Univ. Pa. B. A. 1887; Ph. D. 1904; Phil. Div. Sch. 1900, Travellg. Fell. Griefswald and Berlin, 1900-02. **d** 1890, **p** 1893, Bp. Whitaker. Instr. Phil. Div. Sch. in Old Test. 1899. **F** Ch. Ho. Com. N. Y. City, 1892-93; St. Paul's, W. Phila. Pa. 1893-95; Asst. St. Pet. Phila. 1895-99; R. The Epiph. Germantown, Phila. Pa. 1899-1903.

**MONTGOMERY, Marshall Foster**, *Aberdeen, S. D.*—Sca. B. D. 1897, **d** 1897, **p** 1900, Bp. Hare. St. Mark's, Aberdeen, S. D. 1900. **F** in C. Gr. Huron, S. D. 1897-1900.

**MONTGOMERY, Samuel George Morton**, *Parkesburg, Pa.*—Univ. Pa. B. A. 1888. **d** 1893, Bp. Whitaker, **p** 1894, Bp. Graves. R. Asc. Parkesburg, Pa. 1900. **F** Miss. near Lexington, Neb. 1893-96; R. St. Luke's, Kearney, Neb. 1896-1900.

**\*MOODY, John Sterling**, *Fayetteville, N. C.*—St. S. B. A. 1872. M. A. 1887. **d** 1887, **p** 1888, Bp. Potter. In C. St. Jos. Miss. Fayetteville, N. Y. **F** Asst. Calv. Chap. N. Y. City, 1887-88; R. Ch. Ch. Jersey City, N. J. 1888-89; Asst. St. Thom. Ch. Mamaroneck, N. Y. 1889-90; R. St. Pet. Rockland, Me. 1890-98. Archd. W. Md. 1898-1900; Calv. Sedalia, Mo. 1900-02.

**MOODY, Paulus**, *Moravia, W. Africa.*

**MOODY, William James**, 318 *N. 7th Street, Brainerd, Minn.*—St. John's Coll. Camb. Eng. B. A. 1890, M. A. 1896. **d** 1889, Bp. of Antigua, **p** 1893, Bp. of Jamaica, B. W. Ind. R. St. Paul's, Brainerd, Minn. 1903. Exam. Chap. Bp. Duluth. **F** 2nd Mast. Antigua Gram. Sch. B. W. I. 1889-90; Hd. Mast. Thistleboon Home Sch. nr. Swansea, South Wales, 1890-92; M. in Jamaica, B. W. I. 1892-96; M. Beachburg, Ont. Can. 1896-98; R. St. Pet. Denver, Col. 1898-99; Princ. Ch. of Eng. Gram. Sch. Toronto, Can. 1899-1900; R. St. Thom. Ch. Falls City, Dio. Neb. 1900.

**MOONEY, Roderick J.**, 1819 *Piedmont Avenue, Duluth, Minn.*—R. St. Luke's, Duluth, Minn. **F** R. Ch. of Gethsemane, Fargo, N. D. 1897—

**\*MOOR, William Herbert**, *The Chatham, 110 S. 13th Street, Omaha, Neb.*—Bish. B. A. (Math. Hons.) 1898. **d** 1899, **p** 1900, Bp. Worthington. Sec. Registr. and Gen. Miss. Dio. Neb. 1903. **F** R. St. Paul's Ch. Omaha, Dio. Neb. 1899-1903.

**MOORE, Alfred A.**, *Ch. of the Crucifixion, Philadelphia, Pa.*—**d** 1904, Bp. Whitaker (for W. N. Y.), **p** 1904, Bp. Whitaker.

**MOORE, David D.**, *Palatka, Fla.*—**d** 1892, Bp. Weed, **p** —. St. Phil. Ch. Palatka, Fla.

**MOORE, Francis, Mason**, *Tenn.*—**d** 1865, Bp. Smith, **p** 1886, Bp. Kemper, Mason, Tenn. **F** in C. St. Pet. Ch. Neligh, Neb. 1895; R. All SS. Weatherford, Tex.

**MOORE, Franklin Smedley**, 338 *Alexander Avenue, N. Y. City.*—Ho. B. A. 1889, M. A. 1893; G. T. S. S. T. B. 1892. **d** 1892, Bp. Coleman, **p** 1892, Bp. Talbot. R. St. Mary's, Mott Haven, N. Y. 1902. **F** Rock Spring, Wyo. 1892-93; Oberlin, O. 1893-96; Harcourt Par. Gambier, O. 1896-1900; St. Clem. Brooklyn, N. Y. 1900-02.

**MOORE, Francis Van R.**, *Elmgrove, W. Va.*—**d** 1903, **p** 1904, Bp. Peterkin. Elmgrove, W. Va.

**\*MOORE, George**, *Jacksonville, Fla.*—North. Ill. Coll. D. D. **d** 1875, Bp. Robertson, **p** 1878. Asst. St. Steph. Jacksonville, Fla.

**MOORE, George Clifford**, 4535 *Pulaski Avenue, Germantown, Pa.*—**d** 1873, **p** 1874, Bp. Odenheimer. **F** R. St. Luke's, Chester, Pa. 1874.

**\*MOORE, Henry Grattan**, *Winnetka, Ill.*—T. C. D. B. A. 1870. B. D. 1879. **d** 1870, Bp. of Kilmore, **p** 1873, Bp. of Down. P. in C. Ch. Winnetka, Ill. 1897. **F** Asst. Derryheen, Kilmore, Ireland, 1870; Asst. Ennisconry, 1875; Asst. Knockbreda, 1879; R. Magherahamlet, 1881; Shelburne, Ont. 1884-88; Tapleytown, Ont. 1888-89; R. St. Philip's, Chicago, Ill. 1889-97.

**MOORE, Henry McKnight**, 4033 *Walnut Street, Philadelphia, Pa.*—**d** 1901, Bp. Whitaker, **p** 1901, Bp. Coleman (for Pa.) Asst. St. Phil. Philadelphia, Pa.

**MOORE, Harry Tunis**, *San Antonio, Tex.*—Ho. B. A. 1899. **d** 1902, **p** 1902, Bp. Nicholson. San Antonio, Tex. 1904. **F** In C. Tremont, Neb. 1902; Asst. Delavan, Wis. 1902.

**MOORE, J. J. Joyce**, 2828 *Girard Avenue, Philadelphia, Pa.*—**d** 1879, Bp. Stevens, **p** —. R. The Covenant, Philadelphia, Pa.

**MOORE, Jesse Sketchley**, *Biloxi, Miss.*—**d** 1893, **p** 1896, Bp. Sessums. R. The Redeem. Biloxi, Miss. **F** Asst. George's, New Orleans, La. 1893-95; R. Mt. Olivet, New Orleans, La. 1895.

**MOORE, Joseph Roberts**, 3515 *N. Broad Street, Philadelphia, Pa.*—Phil. Div. Sch. 1860. **d** 1861, **p** 1864, Bp. A. Potter. R. Ch. The Resurrection, Philadelphia, Pa. 1872. **F** The Crucifixion, Philadelphia, 1861-72.

**\*MOORE, Melville Maury**, *R. F. D. 1, Santa Barbara, Cal.*—**d** 1876, **p** 1877, Bp. J. P. B. Wilmer. All SS.-by-the-Sea, Montecito, Cal. 1898. **F** Asst. Trin. New Orleans, La. 1876-78; R. Ch. Jefferson Co. Miss. 1878-82; R. St. Peter's, Oxford, Miss. 1882-84; R. Holy

Trin. Nashville, Tenn. 1884-86; R. St. John's, Springfield, Mo. 1886-98.

**MOORE, Oscar Fitzland, Jr.,** *Farley Vale, Jamaica Plain, Boston, Mass.*—Wms. B. A. 1891; G. T. S. 1901. **d** 1901, Bp. Potter, **p** 1902, Bp. Starkey. R. St. Pet. Paul Gore Street, Jamaica Plain, Boston, Mass. Min. in-Ch. St. Mary's, Barnstable, Cape Cod, Mass. **F** Asst. Gr. Ch. Orange, N. J. 1901.

\***MOORE, Samuel B.,** *302 2nd Avenue, Asbury Park, N. J.*—**F.** and M. B. A. 1859. M. B. A. 1859, M. A. 1863. **d** 1868, Bp. Williams, **p** 1869, Bp. Kerfoot. Non-Par. **F** R. St. Stephen's, Sewickley, Pa. 1871-73; Miss. Nev. 1873-76; Chap. St. Barabas House, N. Y. City, 1876-80; R. Grace, Elizabeth, N. J. 1884-87; St. John's, Taunton, Mass. 1890-95, R. St. Anne, Calais, Me. 1898-1902.

**MOORE, S. Scollay,** *Parkersburg, W. Va.*—**W.** and L. D. D. 1892. **d** 1884, **p** 1885, Bp. Whittle. R. Trin. Par. Parkersburg, W. Va. 1888. **F** in C. Upper Truro Par. Fairfax Co. Va. 1884-86; R. Leeds Par. Farquier Co. Va. 1886-88.

\***MOORE, Walter Howard,** *Quincy, Ill.*—Br. M. A. 1867, G. T. S. 1871. **d** 1871, Bp. H. Potter, **p** 1872, Bp. Randall. Dean Cath. Quincy, Ill. 1862. **F** St. John's Cath. Denver, Col. 1871-76; Ch. Ch. Napa, Cal. 1876-79; St. John's, Decatur, Ill. 1879-86; Calv. Chicago, Ill. 1886-92. Gen. Con. 1895-8, 1901-04.

**MOOREHOUSE John Kennedy,** *Bristol, Pa.*—**d** 1903, **p** 1904, Bp. Whitaker. Bristol, Pa.

**MORAN, Francis John Clay,** *325 W. 56th Street, New York City.*—K. C. L.; Th. A. 1862. B. D. by Abp. of Cant. 1876. **d** 1862, **p** 1863, Win. **F** C. of St. M. Magd. Old Kent-road, Southwark, 1862-65; P. C. of St. Phil. Old Kent-road, 1865-69; C. of St. Steph. S. Kensington, 1869-71; Chap. R. N. Sch. Isleworth, 1872-73; Min. of Montpelier Chap. Twickenham, 1873-76; V. of St. Steph. E. St. Marg. Twickenham, 1879-80; Chap. Eng. Ch. in the Rue d'Aguessau, Paris, 1880-83; Asst. Min. of Trenton, N. J. 1883-84; H. Trin. Asbury Park, N. J. 1884; Actino R. of St. Paul, Columbia, Pa. 1884-87; R. 1887-90; Archd. of Annapolis, Md. 1890-93; R. Gr. Elkridge Landing, Md. 1893.

**MORAN, Samuel,** *Chestertown, N. Y.*—St. S. B. A. 1869; M. A. 1872; G. T. S. 1872. **d** 1872, Bp. H. Potter, **p** 1873, Bp. Whitehouse. Non-Par. Dio. Alb.

**MORAN, S. Wilson,** *Lexington, Mo.*—Nash. D. D. 1880. **d** 1880, **p** 1880, Bp. Welles. Lexington, Mo. 1904. **F** St. John's Ch. Newport, R. I. 1881-89; Ocala, Fla. 1889-90; La Crosse, Wis. 1890-96; R. Ch. of the Ho. Com. St. Pet. Minn. 1896.

**MOREHOUSE, Frank Stephens,** *Rugby, N. D.*—Tr. B. A. 1901. **d** 1904, Bp. Mann. M. Rugby, N. D. 1904.

**MORELAND, Rt. Rev. William Hall,** *Sacramento, Cal.*—Univ. So. M. A. B. S. B. Lit. 1881; Berk. Div. Sch. D. D. 1900; Univ.

So. D. D. 1899. **d** 1884, Bp. Williams, **p** 1885, Bp. W. B. Howe. Missionary Bishop of Sacramento, 1899. Cons. Bpp. Nichols, Leonard, (S. L.), Kendrick, Barker, Perrin, (Brit. Col.), and Johnson. **F** Asst. Ch. Ch. Hartford, Conn. 1884-85; R. Ch. of the Good Shep. Nashua, N. H. 1885-93; St. Luke's, San Francisco, 1893-99. Author: *What is Christianity?* (1886); *The Church or the Churches, Which?* (1894).

**MORENO, Manuel Florencio,** *Bolondron, Cuba.*—G. T. S. 1889. **d** 1889, **p** 1892, Bp. H. C. Potter. Miss. in Bolondron, Cuba, 1899. **F** Miss. in Cuba, 1889-95; Princ. Theo. Sem. Mex. Epis. Ch. 1897.

**MORGAN, Brockholst,** *607 Westminster Avenue, Elizabeth, N. J.*—**d** 1865, Bp. H. Potter, **p** 1867. **F** Gen. Agt. City Miss. Soc. N. Y. City, N. Y.

**MORGAN, David Parker,** *3 E. 45th Street, New York.*—Late Lusby Sch. of Hertf. Coll. Ox. B. A. 1866, M. A. 1871. K. C. W. N. S. B. D. and D. D. (by exam.) **d** 1866 Win. for Lan. **p** 1867 Lan. R. of Ch. of Heavenly Rest, City and Dio. N. Y. 1887. **F** V. of Aberavon w. Raglan, 1870-75; Metrop. Sec. B. F. B. S. 1874-78; V. of Aberdovey, N. Wales, 1879. Author: Vol. of Sermons, *By Little and Little* (1879).

**MORGAN, Edward,** *Bakersfield, Cal.*—R. St. Paul's Ch. Bakersfield, Cal. **F** Cath. San Francisco, Cal. 1897.

**MORGAN, George Brinley,** *324 York Street, New Haven, Conn.*—**d** 1874, Bp. Williams, **p**—. R. Ch. New Haven, Conn. **F** R. Ch. Exeter, N. H.

**MORGAN, John B.,** *American Church, Paris, France.*—Col.; Tr. D. D. **d** 1867, **p** 1869, Bp. Ho. Potter. R. of the American Ch. Paris, France, 1893. **F** Asst. St. Thom. N. Y. City, 1868-73.

**MORGAN, Leigh Clinton,** *21 Irving Place, New York City.*—Jno. Hop. B. A. 1880. **d** 1883, **p** 1884, Bp. Littlejohn. **F** Roslyn, L. I. 1884; Whitestone, L. I. 1884-86; Collamer, 1886-88; Willoughby, O. 1888-90; Bexley Hall, O. 1890-93; Clyde, O. 1893; Greenwich, N. Y. 1893-95; Morristown, N. Y. 1895-97. M. at Tupper Lake, N. Y. 1897—.

**MORGAN, Peter Andrew,** *2704 Carondelet Street, New Orleans, La.*—**d** 1877, **p** 1879, Bp. Stevens. R. of St. Luke's, New Orleans, La. 1880. **F** St. Aug. Brooklyn, N. Y. 1879-84; St. Philip's, N. Y. 1884-85; Philadelphia, Pa. 1885-89.

**MORGAN, Robert Josias,** *Hoffman Hall, Nashville, Tenn.*—K. C. L. **d** 1895, Bp. Coleman. **F** Asst. St. John's Par. and Min. in C. St. Jas. Miss. Charleston. Dio. W. Va. 1897.

\***MORGAN, Sidney H.,** *Roslyn, Wash.*—K. C. W. B. A. 1898. **d**—, **p** 1898, Bp. Courtney, (N. Scotia.) R. Calv. Ch. Roslyn, Wash.

**MORGAN, William Dickman,** *1 Old York Road, Baltimore, Md.*—Dick. M. A. 1879. **d** 1894, **p** 1895, Bp. Paret. St. John's, Waverly, Baltimore, Md. 1902. **F** Mem. Ch. Baltimore,

Md. 1894-96. Asst. Ch. Brooklyn, N. Y. 1896-1902.

**MORGAN, William E.,** *Eveleth, Minn.*—**d** and **p** 1903, Bp. Davies, Eveleth and Virginia, Minn.

**MORGAN, Wm. Hamilton,** *Titusville, Pa.*—G. T. S. 1881; St. S. B. A. 1878, M. A. 1881. **d** 1881, Bp. Potter, **p** 1882, Bp. Littlejohn. R. Titusville, Pa. 1904. **F** Bay Ridge, L. I.; Holy Trin. Ch. Brooklyn, N. Y. R. Emman. Detroit, Mich.; R. Trin. Ch. Fredonia, N. Y.

**MORGAN-JONES, W. M.,** *Brookland, Washington, D. C.*—R. Ch. of Our Sav. Brookland, with Chap. of St. Barn. Langdon, D. C.

**MORISON, Charles,** *Sunbury, Pa.*—**d** 1865, Bp. Stevens, **p** 1868. R. St. Matt. Sunbury, Pa.

**MORONY, Lionel G.,** *Iola, Kan.*—**d** 1900, **p** 1905, Bp. Millspaugh. S. Trin. Iola, Kan. **F** R. St. John's, Great Bend, Kan.

**MORRALL, Wm.,** *Stafford Springs, Conn.*—Rac. B. A. 1874, M. A. 1877. **d** 1877, **p** 1878, Bp. Howe. R. Gr. Stafford Springs, Conn. 1900. **F** Montoursville, Pa. 1877-80; Albion, Ill. 1880-83; Vincennes, Ind. 1883-85; Elk Rapids, Mich. 1885-87; Marshall, Mich. 1887-90. St. Thom. Bethel, Conn. 1890-1902.

**\*MORRILL, Charles Adams,** *Portsmouth, N. H.*—Harv. B. A. 1863, M. A. 1872. **d** 1871, **p** 1874, Bp. Niles, Non-Par. Dio. N. H. 1895. **F** Master St. Paul's Sch. Concord, N. H. 1868-88; R. St. Andrew's Hopkinton, N. H. 1885-88; Asst. Ch. Ch. Portsmouth, N. H. 1891-92; R. of same 1892-95.

**\*MORRILL, Henry H.,** *Appleton Street, Holyoke, Mass.*—Harv. 1892, B. A. 1882; Kan. Theo. Sem. 1886. **d** 1888, **p** 1889, Bp. of Kansas. R. St. Paul's, Holyoke, Mass. **F** Chap. St. John's Sch. Salina, Kan. 1888-90; R. Springfield, Mo. 1891-95. R. St. John's, Clinton, Ia. 1896-1900.

**MORRIS, Arthur Rutherford,** *Yokohama, Japan.*—**d** 1870, **p** 1871, Bp. Odenheimer.

**MORRIS, Rt. Rev. Benjamin Wistar,** *Portland, Ore.*—G. T. S. 1846; Col. Un. Pa. D. D. 1868. **d** 1846, **p** 1847, Bp. A. Potter. Bishop of Oregon. Cons. 1868, Bpp. A. Lee, Odenheimer, Vail, Clarkson, Randall and Kerfoot. **F** St. Matt. Ch. Sunbury, Pa.; R. of St. David's Ch. Manayunk, P.; Asst. Min. St. Luke's Ch. Germantown, Pa. Author, *Presbyterian, Baptist and Methodist Testimony to Confirmation*; Missionary Reports, Addresses, Sermons.

**MORRIS, Charles Newton,** *Black Hall, Conn.*—**d** 1880, **p** 1800, Bp. Williams. Black Hall, Conn. **F** R. of St. Jas. Amesbury, Mass.

**MORRIS, John,** *321 10th Avenue, Seattle, Wash.*—**d** 1875, Bp. Clarkson, **p** 1876. Asst. Trin. Seattle, Wash.

**MORRIS, James Craik,** *Memphis, Tenn.*—Univ. So. M. A. 1893; Louisv. L. Sch. B. L. 1894. **d** 1896, Bp. Dudley, **p** 1897, Bp.

Garret. Dean of the Cath. Memphis, Tenn. **F** Asst. St. Matthew's Cath. Dallas, Texas, 1886.

**MORRIS J. W.,** *Leesburgh, Va.*

**MORRIS, Lewis Foster,** *Bethany, Conn.*—Am. B. A. 1866. **d** 1868, Bp. Lee, **p** 1870, Bp. A. Potter. R. Ch. Ch. Bethany, Conn. 1897. **F** N. Y. 1870-76; Asst. Sing Sing, N. Y. 1876-79; Trin. Fairfield, N. Y. 1879-81; Ch. Ch. Bethany, Conn. 1881-87. R. St. Pet. Oxford, Conn. 1887.

**\*MORRIS, Lewis Gouverneur,** *Oswego, N. Y.*—St. S. 1894; G. T. S. 1897. **d** 1897, Bp. Doane, **p** 1898, Bp. Gilbert. R. Ch. Ch. Oswego, N. Y. 1900. **F** C. St. John the Evang. St. Paul, Minn. 1897-98; R. Ch. Ch. Pittsford, N. Y. 1899-1900.

**MORRIS, Moseley,** *Kalamazoo, Mich.*—**d** 1862, Bp. Kemper, **p** —. Non-Par. Dio. W. Mich.

**MORRIS, Richard Jones,** *150 W. Hortic Street, Germantown, Philadelphia, Pa.*—Haverf. Coll. "B. E." 1888; Phil. Div. Sch. 1899. **d** 1899, **p** 1899, Bp. Whitaker. R. The Epiph. Germantown, 1904. **F** Vic. St. Paul's Chap. Phila. 1900-04.

**MORRIS, Thomas A.,** *Skyland, N. C.*—**d** 1849, **p** 1852, Bp. Cobbs, Non-Par. Dio. Ash.

**MORRISON, Albert Alexander,** *Portland, Ore.*—I. W. U. Ph. D. **d** 1886, **p** 1887, Bp. Vail. R. Trin. Portland, Ore. **F** R. of St. Matt. Brooklyn, N. Y.

**MORRISON, Rt. Rev. James Dow,** *Duluth, Minn.*—McG. B. A. 1865; M. A. 1868, LL. D. 1880; Un. D. D. 1879. **d** 1869, Quebec, **p** 1870 Mont. Bishop of Duluth. Cons. 1897, Bpp. Doane, Whitaker and Gilbert. **F** Magog, Can. 1869; Hemmingford, P. O. 1869-71; Herkimer, N. Y. 1871; Ogdensburg, 1875-97; Ex-am. Chap. Bp. Al 1873. Archd. Ogdensburg, 1881. Author: *Reconfirmation of Romanists* (1895); *Fundamental Church Principles* (Paddock Lectures, 1899).

**MORRISON, Peter Browne,** *Eau Claire, Wis.*—Nash. B. D. 1854. **d** 1854, **p** 1855, Bp. Kemper. Eau Claire, Wis. 1874, Retrd. **F** Miss. in Neb. Dak. Pa. and N. J.

**MORRISON, Rt. Rev. Theodore Nevin,** *Davenport, Ia.*—G. T. S. B. D. 1873; Ill. Coll. B. A. 1870, D. D. 1895. **d** 1873, **p** 1876, Bp. Whitehouse. Bishop of Iowa, 1890. **F** St. Paul's, Pekin, Ill. 1874-76. R. Ch. of the Epiph. Chicago, 1876-99.

**MORRISON, William,** *15 Polhemus Place, Prospect Heights, Brooklyn, N. Y.*—**d** 1891, **p** 1892, Bp. Coleman. R. of All SS. Brooklyn, N. Y.

**MORRISON, William Henry,** *Bristol, Conn.*—**d** 1893, Bp. Kendrick, **p** 1896, Bp. —. R. Trin., Bristol, Conn.

**MORROW, William Bryce,** *Plainfield, N. J.*—G. T. S. 1863. **d** 1863, **p** 1863, Bp. H. Potter. Non-Par. Dio. Pa. **F** Asst. Calv. N. Y. City, 1863-65; R. Ch. of the Messiah, Green-

bush, N. Y. 1865-67; R. St. John's, Wheeling, W. Va. 1867-69; R. St. Stephen's, Milburn, N. J. 1869-74; R. Trin., Easton, Pa. 1874-77; R. St. Paul's, Peoria, Ill. 1877-82; R. Ch. of the Redeem. Sayre, Pa. 1882-87; R. St. John's, Carlisle, Pa. 1887-92; R. St. Jas., Bristol, Pa. 1892—.

**MORROW, William D.,** *Spencer, Ia.*—F R. St. John's, Albion, Neb.

**MORSE, Gerald Henry,** *Laurenceckirk, Scotland.*—d 1892, p 1893, Bp. Knickerbaker. F R. of St. Thomas, Warsaw, Dio. Minn.

\***MORSE, Glenn Tilley,** *1160 Broadway, West Somerville, Mass.*—Harv. B. A. 1898; Epis. Theo. Sch. Camb. 1898. d 1901, p 1902, Bp. Lawrence. R. St. Jas. West Somerville, Mass. 1904. F Asst. St. Anne's, Lowell, Mass. 1901-02; Assoc. Min. St. Steph. Boston, Mass. 1902-04.

\***MORSE, Harold,** *Marlborough, N. Y.*—Ken. Bex. d 1890, p 1892, Bp. Leonard. R. Ch. Marlborough, N. Y. 1903, and All SS. Milton, N. Y. F St. Mary's Ch. Cleveland, O. 1892-93; St. Paul's Ch. E. Toledo, O. 1893-97. Asst. Trin. Ch. Chicago, Ill. 1897-99; R. Med. Chicago, Ill. 1899-1903.

**MORSE, William Inglis,** *Simsbury, Conn.*—“Acadia,” N. S. A. B. 1897; Epis. Theo. Sch. Camb. B. D. 1900; Harv. Post-Grad. d 1900, p 1901, Bp. Lawrence. F Teach. in Westminster Sch. Simsbury, Conn. 1900-1902; Asst. St. John's, Stamford, 1902-1905; C. St. John's Ch. Stamford, Conn. 1902.

**MORSELL, William F. C.,** *318 Earlharn Terrace, Germantown, Pa.*—d 1868, Bp. A. Lee, p —. Non-Par. Dio. Pa.

\***MORTIMER, Alfred G.,** *1625 Locust Street, Philadelphia, Pa.*—Un. Lond.; T. C. T. B. D. 1883, D. D. 1887. d 1871, p 1872, Bp. of Bath and Wells. R. St. Mark's Ch. Philadelphia, Dio. Pa. 1891. F Asst. Haslebury-Plucknett, Eng. 1871-74; Asst. Froome, Selwood, Eng. 1874-77; Asst. St. Clement's Philadelphia, Pa. 1877-80; R. St. Mary's Ch. Castleton, N. Y. 1880-91. Author: *Helps to Meditation* (2 vols. 16th Ed.); *Sermons in Miniature* (3rd Ed.); *Notes on Penitential Psalms; Laws of Penitence* (3rd Ed.); *Laws of Happiness* (3rd Ed.); *Learn of Jesus Christ to die; Stories from Genesis; Meditations on the Passion* (2 vols.); *Catholic Faith and Practice* (2 vols., 4th Ed.); *Jesus and the Resurrection; The Eucharistic Sacrifice; Studies in Holy Scripture; Lenten Preaching; The Church's Lessons for the Christian Year* (2 vols.); *Life and its Problems* (in the World's Pulpit Series); *The Last Discourses of Christ; The Chief Virtues of Man.*

**MORTIMER, Frederic E.,** *449 Jersey Avenue, Jersey City, N. J.*—d 1879, Bp. Scarborough, p 1880, Bp. Starkey. R. St. Mark's Ch. Jersey City, N. J. 1881, and in C. St. Matt. and St. Agnes', Jersey City; Chaplain to St. Kath. Home and Christ Hosp. same city. F R. Ch. Jersey City, 1880-81.

**MORTON, William Jackson,** *407 N. Washington Street, Alexandria, Va.*—Theo. Sem. Va. B. D. 1891. d 1891, Bp. Whittle, p 1982, Bp. Randolph. R. of Old Ch. Ch. Alexandria, Va. 1902. F St. Geo. Chap. N. Danville, Va. 1891-92; Asst. St. Jas. Ch. Richmond, Va. 1892-94; R. Ch. of Epiphany, Knoxville, Tenn. 1894-96; R. So. Farnham Par. Va. 1896-1900; R. Emman. Harrisonburg, Va. 1900-02.

**MOSES, John Robert,** *Garden City, L. I., N. Y.*—Univ. Pa. B. A. 1883, M. A. 1886. d 1884, p 1886, Bp. Scarborough. Dean Cath. of the Incar. Garden, City, L. I. F St. John's Ch. Gibbsborough, N. J. 1885-86; Asst. Epiph. Ch. Philadelphia, Pa. 1886-88; St. Jude's Ch. Philadelphia, Pa. 1888-93; R. St. Mary's, Wayne, Pa. 1893.

**MOSES, Richard George,** *Merchantville, N. J.*—Univ. Lond. B. A. 1858. d 1882, p 1884, Bp. Scarborough. R. Grace, Merchantville, N. J. and in C. St. Mary's, Colestown, and St. John's, Mapleshade, N. J. 1883. Mem. Stand. Com.

**MOSHER, Gouverneur Frank,** *American Church Mission, Shanghai, China.*—Un. 1892; Berk. Div. Sch. 1896. d 1896, Bp. Williams, p 1898, Bp. Graves (Shanghai). M. at Wusih, Zang-zok, Kiading, China, 1898. F Ch. of Our Sav. Hongkew, Shanghai; St. Pet. Sinza, Shanghai.

**MOSHER, Philip Wheeler,** *Niagara Falls, N. Y.*—St. S. B. A. 1884, M. A. 1888; Prizes Log., Ment. Phil., Mor. Phil.; G. T. S. 1887. d 1887, p 1888, Bp. H. C. Potter. R. St. Pet. Niagara Falls, N. Y. 1897. F St. Andr. Walden, N. Y. 1887-89; C. St. Paul's, Troy, N. Y. 1889-91; R. St. Paul's, Muskegon, Mich. 1891-97.

**MOTODA, Joseph Sakunoshin,** *Tokyo, Japan.*—Univ. Pa. Ph. D. d 1893, p 1896, Bp. Whitaker. M. in Tokyo, Japan.

**MOTT, Edwin B.,** *Marcellus, N. Y.*—R. of St. John's, Marcellus, N. Y.

**MOTT, E. M.,** *1822 4th Street, Washington, D. C.*—R. Ch. of the Adv. Washington, D. C.

**MOTT, Marshall Everett,** *Webster, Mass.*—Univ. N. B. B. A. 1889; Epis. Div. Sch. Camb. B. D. 1894. d 1894, p 1895, Bp. Lawrence. R. Ch. of Reconciliation, Webster, Mass. 1897. F St. Mark's, Leominster, Mass. 1894-97.

**MOTTE, John Ward,** *Eutawville, S. C.*—d 1867, p 1868, Bp. Davis. R. Ch. of Epiph. Eutawville, S. C. 1891. F St. David's, Cheraw, S. C. 1867-89; St. Andr. Darien, Ga. 1889-91.

**MOTTET, Henry,** *47 W. 20th Street, N. Y. City.*—Univ. Cy. N. Y. B. A. 1873; G. T. S. S. T. B. 1873; Ho. D. D. d 1873, p 1874, Bp. H. Potter. R. Ch. of Holy Com. N. Y. City, 1879. F Asst. of same Ch. 1873-79.

**MOULTON, Arthur Wheelock,** *37 Jackson Street, Lawrence, Mass.*—Ho. A. B. 1897. G. T. S. 1898. Epis. Theo. Sch. Camb. B. D. 1900. d 1900, p 1901, Bp. Lawrence. R. Gr.

Ch. Lawrence, Dio. Mass. 1902. F. C. and P. in C. of same Ch. 1900-01, 1901-02.

**MOULTRIE, Lawrence Gerard**, *Valley City, N. D.*—Sea. B. D. 1895. **d** 1895, Bp. Whipple, **p** 1896, Bp. Gilbert. R. of All SS. Valley City, N. D. **F** in C. St. Luke's Ch. Detroit, Minn. 1895.

**MUELLER, George H.**, *Albert Lea, Minn.*—Sea. B. D. 1881; Gymnasium, Holstein, Ger. **d** 1881, **p** 1881, Bp. Whipple. R. Ch. Ch. Albert Lea, Minn. **F** R. All SS. Northfield, Minn. 1888-92; R. St. John's, Moorhead, Minn. 1892-97; St. Pet. St. Paul, Minn. 1897-1900.

**MUHLBERG, M. W. G.**, *St. Augustine Station, W. Africa.*

**MUIR, John**, *Rideau Peak, Merrickville, Ont., Can.*—O. State Law Coll. LL. B. 1863; Prov. Lic. Phys. and Surg. Ont. 1868; M. C. P. S. Ont. 1869; Ho. M. D. 1872. **d** 1874, **p** 1877, Bp. Huntington, Non Par. C. N. Y. **F** In C. Grace, Carthage, N. Y. 1875-76; R. Zion, Pierrepont Manor, N. Y. 1876-90.

**MULFORD, Joseph N.**, *Saratoga Springs (May to Nov.)*; *Palm Beach, Fla.* (Nov. to May).—Dick. 1857; Phil. Div. Sch. 1860. **d** 1861, Bp. A. Lee, **p** 1864, Bp. A. Potter. **F** Zion, Philadelphia, Pa. 1863-64; Ch. Ch. Troy, N. Y. 1864-85. Good Shep. Raquette Lake, N. Y. 1885-98; Church of Bethesda-by-the-Sea, Palm Beach, Florida, 1889-99, and again 1904.

**MULFORD, William Remsen**, *Fanwood, N. J.*—**d** 1886, **p** 1887, Bp. Littlejohn **F** St. Luke's Ch. Brooklyn, L. I. R. of All SS. Ch. Scotch Plains, N. J.

\***MULLIGAN, William Albert**, *Beatrice, Neb.*—**d** 1893, **p** 1895, Bp. Davies. R. Christ Ch. Beatrice, Neb. 1896. **F** Asst. St. Jas. Sault Ste. Marie and Miss. at Epiph. Bay Mills, Mich. 1893-95; R. Asc. Ontonagon, Mich. 1895-1896.

**MULLIKEN, Clarence F.**, *Sitka, Alaska.*—**d** 1903, Bp. Satterlee. R. St. Pet.-by-the-Sea, Sitka, Alaska.

**MUNDAY, John**, *Port Huron, Mich.*—Theo. Sem. Cumberae, Scotland. **d** 1886, **p** 1887, Bp. Harris. R. Grace, Port Huron, Mich. 1894. **F** Asst. Ch. Detroit, Mich. and in C. St. Stephen's, Detroit, Mich. 1886-89; R. St. Stephen's, Detroit, Mich. 1889-90; R. Trin. Alpena, Mich. 1890-94.

**MUNDY, Ezekiel Wilson**, *Syracuse, N. Y.*—Roch. B. A. 1860, M. A. 1863. **d** 1882, **p** 1884, Bp. Huntington. Non-Par. C. N. Y. 1894. **F** R. St. Mark's, Syracuse, N. Y. 1883-94.

**MUNDY, Jackson M.**, *Henderson, Ky.*—In C. of St. Clem. Henderson, Ky.

\***MUNRO, Hector Gordon**, *Yonkers, N. Y.*—G. T. S. 1898-1901. **d** 1901, **p** 1902, Bp. Talbot. St. John's, Yonkers, N. Y. 1904. **F** C. Ch. of Zion and St. Tim. New York City, 1901-02; Asst. Ch. Rye, N. Y. 1902-04.

**MUNSON, Francis Merton**, *Newcastle, Del.*—Dart. B. A. 1871, M. A. 1889; St. Jns. LL. D. 1896. **d** 1883, Bp. Dudley, **p** 1885, Bp. Knickerbacker. R. Imman. Newcastle, Del. **F** St. Philip's, Circleville, O.; St. Paul's Ch. Marion, O.; St. Mary's, Cleveland, O.; St. Luke's, Seaford, Del.

**MURATO**, —, *Kyoto, Japan.*

**MURCH, A. Allerton**, *Newport, Vt.*—Ya. B. A. 1872, B. D. 1878. **d** 1889, **p** 1890, Bp. Neely. R. St. Mark's, Newport, Vt. **F** St. Jas. Ch. Sherman, Me. and St. Thomas' Ch. Winn. Me. 1890-91; St. Andrew's Par. St. Mary's Co. Md. 1891-92; R. Ch. Salmon Falls, N. H. 1892. Author: *The Story of the Prayer Book* (1899).

**MURDOCH, Francis Johnstone**, *Salisbury, N. C.*—Univ. So. S. T. D. **d** 1868, **p** 1870, Bp. Atkinson. R. St. Luke's, Salisbury, N. C. 1872. **F** St. John's, High Shoals, N. C. 1868-70; Asso. Miss. Asheville, N. C. 1870-72.

**MURPHY, Charles Thornton, Jr.**, *Long Beach, Cal.*—Univ. Pa. B. A. 1894; Phil. Div. Sch. 1900. **d** 1900, **p** 1901, Bp. Whitaker. M. in C. Long Beach, Cal. 1901. **F** Asst. Ch. of the Sav. Jenkintown, Pa. 1900-01.

**MURPHY, Edward**, *Wadena, Minn.*—St. John's, Fordham, N. Y. City. B. A. **d** 1872, Bp. Ryan (R. C.), **p** 1873, Bp. Mullen (R. C.) **F** in C. St. Paul's Ch. Niobrara, Dio. Neb. 1894.

**MURPHY, Oliver Hugh**, *Aquasco, Md.*—Wash. B. A. M. A. D. D. **d** 1883, **p** 1884, Bp. Lay. R. of St. Paul's, Aquasco, Dio. Wash. **F** R. Conventry Par. Md. 1883.

**MURPHY, Patrick**, *Cody, Wyo.*—St. Bees Theo. Coll. **d** 1890, **p** 1890, Bp. Talbot. Genl. Miss. Big Horn Basin. **F** St. Mark's, Idaho City, 1889-90; St. Mark's, Moscow, Idaho, 1889-96; Trin. Pocatello, 1896-1903.

**MURPHY, Reginald Heber**, *Glyndon, Md.*—W. and M. M. A. 1857. **d** 1859, Bp. Atkinson, **p** 1863, Bp. Lay. M. St. John's, W. Run and St. Luke's, Harrisonville, 1899. **F** Asst. St. Luke's, Baltimore, Md. 1859; Miss. in Ark. 1862; St. Mary's Co. Md. 1866; Claymont, Del. 1879; Kent Co. 1883; Calvert Co. Md. 1886.

**MURPHY, Thomas Logan**, *American Church, Paris, France.*—**d** 1865, Bp. Stevens, **p** 1866. The American Church, Paris, France. **F** R. Ho. Cross, Plainfield, N. J.

**MURRAY, Clarence Morton**, *Wilmington, Del.*—G. T. S. 1895. **d** 1891, **p** 1895, Bp. Parcet. **F** Asst. in Mt. Calv. Par. Baltimore, Md.

**MURRAY, Geo. Mosley**, *Elk Ridge, Md.*—**d** 1884, **p** 1885, Bp. Whittle. R. Gr., Elk Ridge, Md. 1903. **F** Luray and Lynnwood, Va. 1884-87; Rapidan, Va. 1887-94; R. St. Geo. Lee, Mass. 1894-99; R. Henshaw Mem. Baltimore, Md. 1899-1903.

**MURRAY, John Gardner**, *1933 St. Paul Street, Baltimore, Md.*—**d** 1893, Bp. Jackson, **p** 1894, Bp. Wilmer. R. St. Mich. and All Angels, Baltimore, Md. 1902. **F** In C. Alabama

River Missns. 1893-96; R. Adv. Birmingham, Ala. 1896-1902.

**MURRAY, Robert, Jr.**, 85 *Crescent Street, Waltham, Mass.*—Wms. B. A. 1857. **d** 1861, Bp. Eastburn, **p** 1863, Bp. Clark. Non-Par. Dio. R. I. **F** Asst. St. Paul's, Newburyport, Mass. 1861-63; R. St. Jas. Barrington, R. I. 1863-65; R. of St. Woonsocket, R. I. 1865-72; R. St. Jas Bedford, Pa 1873-74; R. of St. John's, Ashton, R. I. 1874-93.

**MUSSON, Arthur Grant**, *Kimball and McLean Avenues, Chicago, Ill.*—Schol. Can. Lincoln, Eng. **d** 1882, **p** 1883, Bp. of Carlisle. R. St. Anne's, Chicago, Ill. **F** R. St. Stephen's, Ashland, Neb. 1889.

**MUSSON, Harry S.**, 1501 *Central Avenue, Indianapolis, Ind.*—**d** and **p**, in Canada. Chap. to the Bishop of Indianapolis, and P. in C. Ho. Innoc. Ch. Indianapolis.

**MYER, Walden**, 1627 *I Street, N. W., Washington, D. C.*—**d** 1898, **p** 1899, Bp. Satterlee. Asst. Ch. Washington, D. C.

**MYNARD, Floyd J.**, *Great Falls, Mont.*—Univ. Wis. Gr. **d** 1882, **p** 1883, Bp. Perry. R. The Incarn. Great Falls, Mont. 1904 **F** Asst. Grace, Cedar Rapids, Ia. 1882-84; R. Grace, Decorah, Ia. 1884-86; In C. Santa Ana Valley Miss. Cal. 1886-91; R. St. Paul's, San Francisco, Cal. 1891-94. St. John's, Oakland, 1984-98. R. Ch. of the Saviour, Hanford, Cal. 1898-1904.

**MYRICK, Henry Lewis**, 2647 *Broadway, N. Y. City.*—S. J. LL. D. **d** 1876, Bp. Spalding, **p** 1877. **F** All SS. Sing Sing, N. Y.

**NANCREDE, Harry Walstane**, *Care of Maguery Hooker & Co., Piazza di Spagna, Rome, Italy.*—**d** 1876, Bp. Stevens, **p** 1878, Bp. Potter. Non-Par. Dio. N. Y. **F** Asst. St. Mark's, Philadelphia, Pa. 1876-77; Grace, Merchantville, N. J., and Ch. Transfiguration, N. Y. City, 1877-78; Chapl. St. John Baptist House, N. Y. City, 1878.

**\*NASH, E. Briggs**, 309 *Cathedral Street, Baltimore, Md.*—Ill. Coll. B. A. 1895; G. T. S. B. D. 1900. **d** 1898, **p** 1899, Bp. Seymour. Asst. St. Paul's, Baltimore, Md. 1903. **F** Asst. Ch. Ch. Elizabeth, N. J. 1898-1903.

**NASH, Francis Burdett**, 107 *State Street, Albany, N. Y.*—Gr. B. A. 1869, M. A. 1870, B. D. 1873. **d** 1873, **p** 1874, Bp. H. W. Lee. Asst. St. Pet. Albany, N. Y. 1904. **F** Asst. St. Michael's, Mt. Pleasant, Ia. 1873; R. Ch. Ch. Burlington, Ia. 1875; R. Ch. Ch. Ottawa, Ill. 1877; St. James, Fergus Falls, Minn. 1882-86; R. Gethsemane, Fargo, N. D. 1886-95; R. Trin., Newark, O. 1895, 1901; Editor and Manager *N. D. Churchman*, 1887-95. Mem. Gen. Con. 1889-92.

**NASH, Henry Sylvester**, *Cambridge, Mass.*—Tr. D. D. **d** 1881, **p** 1882, Bp. Paddock. Prof. of the Lit. and Interp. of the N. Test., Epis. Theo. Sch. Cambridge, Mass.

**NASH, Martin Belknap**, 307 *Hamilton Avenue, Trenton, N. J.*—Gr. B. A. 1887, M. A. 1891. **d** 1895, Bp. Perry, **p** 1896, Bp. White. Head Assoc. Miss. 1903. **F** in C. St. John's Ch. Washington, Ind. 1895; R. Trin, Antrim, Pa.

**\*NATTRESS, George**, *Wellesley, Mass.*—T. C. T. B. D. 1902. **d** 1883, **p** 1884, Bp. of Toronto. R. Wellesley, Mass. 1901. **F** Asst. of Ho. Trin. Toronto, Can. 1883-90; St. Geo. N. Y. City, 1890-91; Ch. of the Med. Kingsbridge, N. Y. 1891-97; Asst. Emman. Boston, 1899-1901.

**NAUMANN, Charles W.**, 1951 *Grand Avenue, Los Angeles, Cal.*—W. R. Univ. B. A. 1896. **d** 1899, **p** 1900, Bp. W. A. Leonard. Asst. Ch. Ch. Los Angeles, Cal. 1902. **F** Trin., Lisbon, O. 1899-1900; Calv. Toledo, O. 1901-02.

**\*NEELY, Henry R.**, *Kokomo, Ind.*—Tr. B. A. 1884, M. A. 1887; West. Theo. Sem. 1891. **d** 1891, **p** 1891, Bp. McLaren. R. St. Andr., Kokomo, Ind. 1901. **F** Ch. Ch. Winnetka, Ill. 1891-95; St. Matt. North Evanston, Ill. 1891-97. Tutor West. Theo. Sem. 1891-1901; R. St. Paul's Ch. Roger's Park, Chicago, 1895-1901.

**NEESAN, Yaroo Michael**, *Oroomiah, Persia.*—**d** 1888, **p** 1888, Bp. H. C. Potter. Miss. at Oroomiah, Persia.

**NEIDE, George Little**, 620 *Everest Avenue, Kansas City, Kas.*—**d** 1849, **p** 1850, Bp. A. Potter. Asst. St. Paul's, Kansas City. **F** R. of St. Paul's, Holland Patent, N. Y.

**NEIDE, Robert Howland**, *New Canaan, Conn.*—St. S. B. A. 1877; G. T. S. 1880; Jeff. Med. Phila. D. D. 1899. **d** 1880, **p** Bp. Doane. R. St. Mark's, New Canaan, Conn.

**NEIFERT, Josiah Martyn**, 43 *South Street, Newark, N. J.*—St. S. B. A. 1892; G. T. S. 1896. **d** 1896, **p** 1897, Bp. H. C. Potter. R. St. Paul's, Newark, N. J. **F** 2d Asst. Zion and St. Timothy, N. Y. City, 1896.

**\*NEIL, Edward Wallace**, 14 *E. 100th Street, N. Y. City.*—Burlin. Fell. S. Sci. Lit. and Art. of London, Eng.—**d** 1880, **p** 1882, Bp. Scarborough. Founder and First R. Ch. of St. Edward the Martyr, N. Y. City, 1883. **F** Asst. St. Philip's-in-the-Highlands, Garrisons-on-the-Hudson, 1881-83. Author, *Faithful Woman* (1897).

**NEILL, William S.**, 900 *S. 21st Street, Philadelphia, Pa.*—**d** (perpetual) 1896, Bp. Whitaker. Asst. Ch. of the Ho. Apos. Philadelphia, Pa. 1896.

**NEILSON, William Hude**, *Plainfield, N. J.*—Univ. Cy. N. Y. B. A. 1860, M. A. 1863; Ken. D. D. 1885. **d** 1863, Bp. Potter, **p** 1866, Bp. Eastburn. Assgt. Mission Work, Dio. N. J. 1903. **F** Asst. Ch. of Ascension, N. Y. City, 1863-64; St. John's, Framingham, Mass. 1864-66; R. St. John's, Long Island City, L. I. 1866-71; R. Holy Trin. Mem. Philadelphia, Pa. 1871-73; R. St. Michael's, Trenton, N. J. 1873-89; Off. Visitor of Am. Ch. Miss. Soc. to

Cuba, 1890-91; R. Trin. Shepherdstown, W. Va. 1891-1901.

**NEIMS, John H.**, 18th and Girard Streets, Philadelphia, Pa.

**NELSON, Rt. Rev. Cleland Kinloch**, 765 Peachtree Street, Atlanta, Ga.—St. J. A. B. 1872, D. D. 1891; Un. So. D. D. 1892; Berk. Div. Sch. d 1875, Bp. Pinkney, p 1876, Bp. Stevens, Bp. of Georgia. Cons. 1892, Bpp. Quintard, W. B. W. Howe, Lyman, Whitehead, Rulison, Coleman, Jackson and Watson. **F** R. of the Ch. of St. John the Bap. Germantown, Pa. 1876-82; R. of the Ch. of the Nativity, South Bethlehem, Pa. 1882-92. Author, Episcopal Addresses; Occasional Sermons; Editorial Articles in "The Church in Georgia."

**NELSON, Frank Howard**, 318 E. 4th Street, Cincinnati, O.—Ho. B. A. 1888. **d** 1894, Bp. Cox, p 1897, Bp. Potter. R. Ch. Ch. Cincinnati, O. 1900. **F** Asst. St. George's, N. Y. City, 1894-99; Asst. Ch. Ch. Cincinnati, O. 1899-1900.

**NELSON, George Francis**, 29 Lafayette Place, N. Y. City.—Univ. Chic. LL. B. 1871; Tr. D. D. 1896; St. S. D. D. 1896. **d** 1877, Bp. Stevens, p 1879, Bp. Pierce. Archd. of New York, 1902 **F** Asst. St. Andrew's, Philadelphia, Pa. 1877-79; Asst. Grace, N. Y. City, 1879-85; R. Ch. of Nativity, N. Y. City, 1881-83; Vic. Grace Chap. N. Y. City, 1883-95; Sec. Bp. N. Y. 1883; Asst. Sec. House of Bishops, 1883; Regis. Dio. N. Y. 1887; Asst. Sec. Dio. Conv. N. Y. 1887; Del. to Miss. Conn. 1893; Supt. N. Y. P. E. City Miss. Soc. 1894.

**NELSON, Henry Welles**, Marshfield Hills, Mass.—Burl. B. A. 1857, M. A. 1860 Tr. M. A. 1866; Gr. S. T. D. 1889; Berk. Div. Sch. 1862; Ho. S. T. D. 1898. **d** 1862, p 1864, Bp. Williams. R. Emer. Trin. Geneva, N. Y. **F** Asst. New London, Conn. 1862-63; Asst. St. John's, Hartford, Conn. 1864-65; R. Good Shepherd, Hartford, Conn. 1866-76; R. Trin. Geneva, N. Y. 1876. Dep. Gen. Conv. from 1886 to 1901. Secretary of Hymnal Commission, 1886. Mem. Bd. of Mngrs. 1898-1904.

**NELSON, Keating Simons**, Greenwood Depot, Va.—d1885, Bp. Whittle, p Bp. Randolph.

**NELSON, Robert Burwell**, Newport, Ky.—Univ. Va.; Theo. Sem. Va. **d** 1897, Bp. Satterlee, p 1898, Bp. Paret. R. St. Paul's, Newport, Ky.

**NELSON, Rt. Rev. Richard Henry**, 25 Elk Street, Albany, N. Y.—Tr. B. A. 1880, M. A. 1883, D. D. 1904; Berk. D. D. 1904; Univ. Pa. S. T. D. 1904. Bishop-Coadjutor of Albany, 1904. Cons. Bpp. Doane, Brewster and Whitaker. **F** Asst. St. John's, Stamford, Conn. 1883-84; R. Gr. Waterville, N. Y. 1884-87; R. Ch. Norwich, Conn. 1887-97; R. St. Pet. Philadelphia, Pa. 1897-1904.

**NEVE, Frederick Wm.**, Ivy Depot, Va.—Mer. Coll. Oxon. B. A. 1879, M. A. 1882. **d** 1880, p 1881, Bp. of St. Alban's. R. St. Paul's, Ivy Depot, Va. 1888. **F** Asst. Ch. Bengoe,

Herts, Eng. 1880-84; Asst. Yoevil, Somerset, Eng. 1884-86; St. Keyerne, Cornwall, Eng. 1886-88.

**\*NEVILLE, Edmund Arbuthnot**, Sedalia, Mo.—Univ. Melb. B. A. 1889. **d** 1896, Bp. Johnston, p 1899, Bp. Thompson. R. Calv. Sedalia, Mo. 1904. **F** P. in C. Beeville, Rockport Ch. Tex. 1895-96; Asst. St. Mary's Belize, Br. Hond. 1897; Missns. in La. in 1898; Missns. in Miss. 1898-99; in C. of All SS. West Plains; Ho. Trin. Thayer, Mo. 1899-1902. R. All SS. Nevada, Mo. 1902-04.

**NEVIN, Robert J.**, Rome, Italy.—F. and M. B. A. 1859; G. T. S. 1867; Un. D. D.; Un. D. D. Ho. LL. D. 1867, **d** 1867, p 1869, Bp. Stevens. R. St. Paul's, Rome, Italy, 1869. **F** Ch. of the Nativ. Bethlehem, 1868.

**NEVIUS, Reuben Denton**, Tacoma, Wash.—Un. B. A. 1849; W. and M. D. D. 1870. **d** 1853, Bp. S. Elliott, p 1855, Bp. Cobbs. **F** Miss and Teach. Montgomery, Ala. 1854-55; Miss. and Teach. St. David's, Liberty Hill, Ala. 1855-56; R. Ch. Ch. Oil City, Pa. 1867-70; R. St. John's, Mobile, Ala. 1870-72; Trin. New Orleans, La. 1872-74; Miss. St. Peter's, Le Grande, St. Stephen's, Baker City, St. Thomas, Canyon City, St. John's, Union, St. Paul's, The Dalles, and Ascension Ch. The Cove, Oregon; Ch. of Nativity, Lewiston; All SS. Spokane; St. Peter's, Pomeroy; St. Matt. Sprague; R. St. John's, Olympia; Ch. of Epiph. Chehalis; St. Paul's, Whatcom; St. Michael's, Yakima; Grace Ch. Ellensburg; St. David's, Hoquiam; St. And. Aberdeen; and St. John's, South Bend, Wash.; Trin. Ch. Juneau, Alaska; Chapl. Fanny Paddock Hospl. and M. in C. of the Ch. of the Ho. Com. Tacoma, Wash. 1897. R. Ch. Ch. Blaine, Dio. Oly.

**NEWBEGIN, Edward Henry**, Bangor, Me.—Bow. B. A. 1891, M. A. 1896, Epis. Theo. Sch. Camb. B. D. 1896. **d** 1896, p 1897, Bp. Lawrence. R. St. John's, Bangor, Me. **F** in C. St. Andrew's Miss. Ayer and Miss. at Forge Village, Dio. Mass. 1896.

**NEWBOLD, Charles Laurie**, Manhasset, N. Y.—Br. B. A. 1872; Phil. Div. Sch. B. D. 1875. **d** 1875, Bp. Stevens, p 1876, Bp. Clark. Ch. Ch. Manhasset, N. Y. 1883. **F** Milton and Watstown, Pa. 1876-77; Ch. of the Epiph. Providence, R. I. 1877-79; St. Paul's, Hoboken, N. J. 1879-83.

**NEWELL, Oliver Shaw**, Mechanicsville, N. Y.—L'Ecole Alsacienne, Paris, France, 1893; G. T. S. 1896. **d** 1896, p 1897, Bp. Doane. R. St. Luke's, Mechanicsville, N. Y. with Missns. Dio. A. 1900. **F** Asst. Eglise du Saint Esprit, N. Y. City, 1896-1900.

**NEWLIN, Joseph D.**, 532 Marshall Street, Philadelphia, Pa.—Univ. Pa. D. D.; Gr. LL.D. R. The Incarnation, Philadelphia, Pa.

**\*NEWMAN, James**, Cairo, W. Va.—**d** 1879, p 1881, Bp. Vail. Non-Par. Dio. Q. **F** Miss. in Rice and Reno Co.'s Kan.; R. Grace, Osco and Miss. Cambridge, Ill.; Dean Rock Island, Ill., Can. St. John's Cath. Quincy, Ill. and Prin. Massey Hall, Oakland, Md.



\***NEWSOM, John George**, *West Rutland, Vt.*—d 1894, Bp. Littlejohn, p 1895, Bp. Doane. R. Gr. Rutland, Vt. with Missns. **F** R. Ch. of Good Shep. Canajoharie, and in C. Ch. of Holy Cross, Fort Plain, N. Y. 1895; Ch. Eastport, Me. 1898-1901.

**NEWTON, Benjamin F.**, 2408 S. 18th Street, St. Louis, Mo.—Hillsdale Coll. Mich. B. A. 1870; Epis. Theo. Sch. Camb. B. D. 1873. d 1873, Bp. H. Potter, p 1874, Bp. Paddock. R. Ch. of Good Shep. St. Louis, Mo. 1892. **F** R. Ch. of Ascension, Ipswich, Mass. 1873-77; in Europe 1878; R. St. Jas. Texarkana, Tex. 1878-82.

**NEWTON, Edward Pearsons**, 335 E. 22nd Street, N. Y. City.—Berk. Div. Sch.; Tr. B. A. 1881, M. A. 1895. d 1886, Bp. Williams, p 1886, Bp. Spalding. Sen. Asst. Calv. New York City, 1902. **F** R. Holy Trin. Pueblo, Col. 1886-1902.

**NEWTON, Richard Heber**, *East Hampton, N. Y.*—Phil. Div. Sch. 1862; Univ. Pa. B. A.; Un. D. D. d 1862, Bp. A. Potter, p 1866, Bp. Odenheimer. **F** Asst. St. Paul's, Philadelphia, Pa. 1862-63; Asst. Ch. of Epiph. Philadelphia, Pa. 1863-64; in C. Trin. Ch. Sharon Springs, 1864-66; R. St. Paul's, Philadelphia, Pa. 1866-69; R. of All SS. Ch. New York City, 1869-1902; Select Preacher to Leland Stanford Univ. and Pastor Mem. Ch. of Univ. 1902. Author: *The Children's Church* (1871); *The Morals of Trade* (1876); *Studies of Jesus* (1880); *Womanhood* (1880); *Right and Wrong Uses of the Bible* (1883); *The Book of the Beginnings* (1884); *Philistinism* (1885); *Social Studies* (1886); *Church and Creed* (1891); *Christian Science* (1897); *Parsifal* (1905).

**NEWTON, William Wilberforce**, *Dinan, France.*—Univ. Pa. D. D. 1890—; Phil. Div. Sch. d 1868, p 1869, Bp. Stevens. **F** Asst. Epiph. Philadelphia, Pa. 1868-70; R. St. Paul's, Brookline, Mass. 1870-75; R. Trin. Newark, N. J. 1875-77; R. St. Paul's, Boston, Mass. 1877-81; R. St. Steph. Pittsfield, Mass. 1881-1900. Author: *Essays of Today* (1877); *Troublesome Children* (1880); *Pilgrim Series of Sermons to Children* (1878-88); *Little and Wise, Interpreter's House, Palace Beautiful, Wicket Gate, Great Heart, A Father's Blessing, Summer Sermons* (1885); *Gate of the Temple, or Prayers for Children* (1875); *Bible Outlines* (1875); *The Vine Out of Egypt* (1885); *The Child and the Bishop* (1893); *Life of Dr. Muhlenberg* (1889); *The Voice of St. John* (1897); *A Run Through Russia* (1894); *Nursery Rhyme Sermons* (1894); *Priest and Man* (1897); *Philip MacGregor* (1897).

**NICHOLAS, Albert Burnet**, *Guthrie, Oklahoma.*—Ken. B. A. 1869, M. A. 1872. d 1871, p 1872, Bp. Bedell. R. Trin. Ch. Guthrie, Okl. Sec. of Convo. of Ind. T. and Okl. 1895. **F** Hamilton, 1871; Bellefontaine, 1873; and Sandusky, O. 1876; Archdn. of Ohio, 1885-89; New Albany, Ind. 1889; St. Joseph, Mo. 1893. Dep. Gen. Con. 1895, 1898, 1901, 1904.

**NICHOLAS, George Lawrence**, 221 W. 60th Street, New York City.—Col. M. D. 1887. d 1894, p 1894, Bp. Potter. **F** Miss. Dio. F. du L. 1894-95; Asst. Holy Cross Ch. N. Y. City, 1895-96; Asst. St. Ignat. N. Y. City, 1896—.

\***NICHOLAS, Jonathan**, *Raymond, Cal.*—Bucknel Univ. C. Pa. B. A. 1871, M. A. 1874. d 1890, p 1891, Bp. Nichols. M. in Madera Co. and in Ch. St. Thomas, Dio. Cal.; Raymond, Dio. Cal.

**NICHOLS, Charles Edward Osgood**, *Peekskill, N. Y.*—Am. B. A. 1882; G. T. S. S. T. B. 1889. d 1888, Bp. Paddock, p 1888, Bp. Niles. **F** Head Master Burlington Coll. N. J.

**NICHOLS, Harry Peirce**, 18 W. 122nd Street, N. Y. City.—Harv. B. A. 1871; Univ. N. Y. D. D. 1904. d 1876, Bp. Stevens, p 1877, Bp. Neely. R. Ho. Trin. New York City, 1899. **F** St. John's, Frankford, Pa. 1876-77; St. Paul's, Brunswick, Me. 1877-83; Asst. Trin., New Haven, Conn. 1883-92; R. St. Mark's, Minneapolis, Minn. 1892-99.

**NICHOLS, John F.**, *Hudson, N. Y.*—Harv. (spec.); Univ. of Berlin. d 1887, Bp. Littlejohn, p 1888, Bp. Potter (for Mass.) **F** R. of St. Barn. Reading, Pa. Spec. Preacher Ch. of Incarnation, Phila. R. of C. Hudson, N. Y. 1903.

**NICHOLS, John W.**, *Shanghai, China.*—Tr. B. A. 1899, M. A. 1900; Dic. Sch. Pacific. d 1901, p 1902, Bp. Nichols. M. St. Pet. Shanghai, China. **F** Asst. Gr. San Francisco, Cal.

**NICHOLS, Lewis**, *Lock Haven, Pa.*—Un. Tor. B. A. 1891; Epis. Theo. Sch. Camb. B. D. 1895. d 1895, Bp. Lawrence, p 1896, Bp. Rulison. R. St. Paul's, Lock Haven, Pa. 1895.

**NICHOLS, Rowland Stuart**, *Bloomsburg, Pa.*—Wms. G. T. S. d 1891, p 1892, Bp. H. C. Potter. R. St. Paul's, Bloomburg, Pa. 1904. **F** St. James', N. Y. City, 1891-93; St. Peter's, Morristown, N. J. 1893-94; St. Luke's, Brooklyn, N. Y. 1894-96; Ch. Ch. So. Brooklyn, N. Y. 1896. Senr. Asst. Gr. Ch. New York, 1896-98. Loc. Ten. St. Steph. Pittsfield, Mass. 1899-00; Chapl. U. S. A. 1900-02; Asst. St. James, Lancaster, Pa. 1903-04.

**NICHOLS, Starr Hoyt**, 40 E. 26th Street, N. Y. City.—Ya. B. A. 1854. d 1870, Bp. Bissell. Non-Par. Dio. Conn. Author: *Poem, Monte Rosa; The Epic of an Alp* (1883).

**NICHOLS, Rt. Rev. William Ford**, 731 California Street, San Francisco, Cal.—Tr. B. A. 1870, M. A. 1873, D. D. 1888, Ken. D. D. 1888; Berk. Div. Sch. 1873. d 1873, p 1874, Bp. Williams Cons. Bishop-Coadjutor of Cal. 1890, by Bp. Williams, Quintard, Neely, Niles, Whitaker, Littlejohn, Adams, Scarborough, Whitehead and H. C. Potter. Bishop of California 1893. **F** C. of Middletown, Conn.; R. of St. Jas. Ch. West Hartford, with Grace Ch. Newington; R. of Ch. Ch. Hartford; R. of St. Jas. Ch. Philadelphia, Pa.; Prof. of Ch. Hist. at Berk. Div. Sch.; electd. Asst. Bp. of Ohio,

1888. Author: A Charge, *On the Trial of Your Faith* (1895); occasional sermons, addresses and pastorals.

**NICHOLSON, George Bruce**, *Waterville, Me.*—d 1891, p 1893, Bp. Neely. R. of St. Mark's, Waterville, Me. 1899. F R. St. Paul's, Fort Fairfield, Me. 1892-99.

**NICHOLSON, Rt. Rev. Isaac Lea**, 222 *Juneau Avenue, Milwaukee, Wis.*—Dart. A. M. 1869; Theo. Sem. Va. 1871; Nash. D. D. 1890. d 1871, Bp. Whittingham, p 1872, Bp. Pinkney. Bishop of Milwaukee. Cons. 1891, by Bpp. McLaren, Whitaker, Adams, Scarborough, Whitehead, Rulison, Paret, Worthington, Talbot, A. Leonard and Grafton. F Asst. St. Paul's, Baltimore, Md. 1872-75; R. Ch. of the Asc. Westminster, Md. 1875-79; R. of St. Mark's, Philadelphia, Pa. 1879-91. Author: Sermons, Addresses, Pastorals.

**NICKERSON, Charles Metcalf**, 985 4th *Avenue, Lansingburgh, N. Y.*—Ho. B. A. 1864, M. A. 1867, D. D. 1891. d 1868, Bp. Coxé, p 1869, Bp. Huntington. R. Trin. Lansingburgh, N. Y. 1881. F Guilford, C. N. Y. 1868-69; Canandaigua, N. Y. 1869-75; Epiph. Rochester, N. Y. 1875-81.

**NICKERSON, Thomas White**, *Danbury, Conn.*—d 1879, p 1881, Bp. B. H. Paddock. Resgnd. on account of loss of voice. F R. of Ch., Rochdale, Mass. 1881-99.

**NICKERSON, Thomas White, Jr.**, 78 *East Street, Pittsfield, Mass.*—Harv. B. A. 1880; G. T. S. B. D. 1886. d 1884, Bp. Paddock, p 1885, Bp. Potter. R. St. Steph. Pittsfield, Mass. 1900. F Asst. Calv. N. Y. City, 1884-87; R. St. Paul's, Paterson, N. J. 1887-95; R. Ch. of the Mess. Boston, Mass. 1895-98. Sec. of the Stand. Com. Dio. W. Mass. 1902.

**NIEH, Tsang-Fa**, *Hau Chu'an, China.*

**NIES, James Buchanan**, "*The Margaret*." *Brooklyn Heights, N. Y.*—Col. B. A. 1882, M. A. 1887, Ph. D. 1888; G. T. S. S. T. B. 1885. d 1885, p 1886, Bp. H. C. Potter. Field Direct. of the Amer. Sch. for Oriental Study and Research. F Holy Trin. Chap. N. Y. City, 1885-86; St. John's Ch. Tuckahoe, N. Y. and St. John's, Upper New Rochelle, N. Y. 1886-87; Ch. Chap. Brooklyn, N. Y. 1887-93; R. Ch. of the Epiph. Brooklyn, 1893-98.

**NIES, William Edgar**, *Rockville Centre, N. Y.*—St. S. B. A. 1881; Harv. B. A. 1883; T. C. T. M. A. 1887; Epis. Theo. Sch. Camb. B. D. 1886. d 1886, Bp. Paddock, p 1887, Bp. Potter. P. in C. Ch. of the Asc. Rockville Centre, L. I. 1892. F St. Geo., N. Y. City, 1886-88; Asst. St. Anne's, Brooklyn, N. Y. 1888; Miss. Anaconda, Mont. 1889-90; Asst. Ch. of Good Shep. Brooklyn, N. Y. 1890-92.

**NILES, Charles Martin**, *Columbia, S. C.*—St. S. B. A. 1886, M. A. 1889, B. D. 1894, D. D. 1895. d 1888, p 1899, Bp. Littlejohn. R. Trin. Columbia, S. C. 1904. F Ch. Ascen. Rockville Centre, L. I. 1888-89; Asst. St. Andr. N. Y. City, 1889-90; Trin. Ch. Rutland, Vt. 1890-96; R. St. Paul's, Ossining, N. Y. 1896-1904.

**NILES, William Porter**, *Nashua, N. H.*—Tr. B. A. 1893, M. A. 1896. d 1899, p 1900, Bp. Niles. R. Good Shep. Nashua, N. H. 1902. F P. in C. of St. Jas. Laconia, N. H. 1899-1902.

**NILES, Rt. Rev. William Woodruff**, *Concord, N. H.*—Tr. 1857; Berk. Div. Sch. 1861; Tr.: Dart. D. D.; Bish. D. C. L. 1898; Tr. LL. D. d 1861, Bp. Williams, p 1862, Bp. Burgess. Bishop of New Hampshire. Cons. 1870 by Bpp. B. Smith, Williams, Neely, Bissell and Doane, with J. W. Williams, Bp. of Quebec. F St. Philip's Ch. Wiscasset, Me.; Prof. Lat. Lang. and Lit. Tr. 1864-70. R. of St. John's Ch. Warehouse Point, 1868-70. Author: Sermons, Pastorals and Addresses. One of the early Editors of the *Churchman*.

**NISBETT, James R. L.**, 2207 *Pine Street, Philadelphia, Pa.*—Univ. Lond. d 1876, p 1877, Bp. Doane, Min. in C. Ch. Chap. Philadelphia, Dio. Pa. F Norfolk, N. Y. St. Chrysostom's Chap. Trin. Par. N. Y. City; Richmond Hill, L. I. and Walton, N. Y.

**NIVER, Edwin Barnes**, 1014 *St. Paul Street, Baltimore, Md.*—Br. B. A. 1893; Coln. M. A. 1895; Epis. Theo. Camb. B. D. 1892. d 1892, p 1892, Bp. Clark. R. Ch. Baltimore, Md. 1897. F St. Paul's, Providence, R. I. 1892-93. Asst. Ch. Ch. Baltimore, Md. 1894-97.

**NOBLE, Edward Richard**, 130 *Stanton Street, N. Y. City.*—d 1904, Bp. Coleman.

**NOBLE, James**, *Louisiana, Mo.*—d 1889, Bp. Littlejohn, p 1897, Bp. Pierce. R. Calv. Louisiana, Mo. F R. Gr. Ch. Jefferson City, Mo. 1902.

**NOCK, Albert Jay**, *Blacksburg, Va.*—d 1896, p 1897, Bp. Doane. Chaplain Va. Poly. Inst., Blacksburg, Va. F R. St. Jas. Ch. Titusville, Pa.

**NODDER, Joseph Henry Morton**, *Urbana, O.*—St. Aug. Coll. Cant. 1st Cl. Prelim. T. E. 1884. d 1887, p 1888 Ran. R. Epiph. Urbana, O. 1905. F S. P. G. Miss. at Port Blair, 1884-87; Poozoondoung Rang. 1887-89; p-in-c. at Akvab. Rang. 1889-95; Shwebo, 1897-98; Chap. of Ch. Ch. Mandalay, Dio. Rangoon, 1898-1901; St. David's, Indianapolis, 1901-1903. In C. Trin. Cath. Michigan City, Ind. 1903-05.

**NOE, Thomas Pasteur**, *Beaufort, N. C.*—d 1899, p 1900, Bp. Watson.

**NOLAND, R. Grattan**, *Chillicothe, O.*—Theo. Sem. Va. d 1884, p 1885, Bp. Peterkin. R. Chillicothe, O. 1905. F Wellsburg and Moundsville, W. Va.; Blairsville and Indiana, Pa.; Danville and Harrodsburg, Ky.; Columbus, Miss., Springfield, Mo., Covington, Ky.

**NOLL, Arthur Howard**, *Sewanee, Tenn.*—d 1887, Bp. Galleher, p 1888, Bp. Johnston. Registrar Univ. of the South, 1902. Sec. Dio. of Tenn. 1899—; F Eagle Pass and other Miss. in W. Texas, 1887-89; R. St. Jas. Port Gibson, Miss. 1889-92; Mt. Olivet, New Orleans, La. 1892-95; in C. Missns. Dio. Springfield and Loc. Ten. Holy Trin. Nashville, Tenn. 1895-97; Somerville and other Missns. in Tenn. 1897-1901; Loc. Ten. Ch. So. Pittsburg, Tenn. 1901-02. Author: *Short History of Mex-*

*ico* (1890); *History of the Church in the Diocese of Tennessee* (1900); *From Empire to Republic—The Story of the Struggle for Constitutional Government in Mexico* (1903). Editor, *Bishop Quintard's Memoirs of the War* (1905). Joint author with Dr. Ramage of "History of the North Subsequent to the War" (1905); *Confirmation*, Three Lectures (1903).

**NORDBLADH, Olof**, *Lake Park, Minn.*—Södermalm's Coll. Stockholm, 1899; G. T. S. 1903. **d** 1903, Bp. Potter, **p** 1904, Bp. Morrison (Dul.). R. St. John's, Lake Park, Minn.

**NORMAN, John Palmer**, *Monongahela, Pa.*—M. D. **d** 1872, **p** 1874, Bp. Kerfoot. R. of St. Paul's, Monongahela City, Pa. **F** R. St. Luke's, Pittsburgh, Pa. 1875-82; St. John's, same city, 1879-82.

**NORRIS, Frederic William**, *564 Wiloughby Avenue, Brooklyn, N. Y.*—St. S. B. A. 1888. **d** 1890, **p** 1891, Bp. A. Leonard. R. of St. Matt. Brooklyn, N. Y. 1900. **F** Asst. St. Mark's Cath. Salt Lake City, Utah, 1890-91; in C. of Same, 1891-94; Student at Oxford Univ. Eng. 1894-95; R. Trin., South Norwalk, Conn. 1895-1900.

**NORTH, Walter** *230 Bryant Street, Buffalo, N. Y.*—C. High Sch. Phil. and Ho. M. A. L. H. D. 1895. **d** 1873, **p** 1874, Bp. Cox. R. St. Luke's, Buffalo, N. Y. 1895. **F** R. Epiph. Ch. Suspension Bridge, N. Y. 1873-95.

\***NORTHROP, John M.**, *Macon, Ga.*—Univ. So. **d** 1894, **p** 1897, Bp. Gailor. R. St. Paul's, Macon, Ga. 1902. **F** Covington, Tenn. 1894; Old Orchard, Mo.

**NORTON, Elisha L.**, *Cincinnati, O.*—**d** (perpetual) 1876, Bp. Jaggar.

\***NORTON, George Bancroft**, *Newport, Ark.*—Baker. Univ. B. A. 1882, M. A. 1885; Boston Univ. S. T. B. 1889; Willamette Univ. S. T. D. 1891. **d** 1895, **p** 1896, Bp. Atwill. R. St. Paul's, Newport, Ark. 1902; Dep. Gen. Con. 1904. **F** Foreign Miss. 1889-94; Prof. Biblical Theol. Tokyo, Japan; R. Gr. Ch. Brookfield, Mo. 1895. Author: *Principles of Biblical Interpretation* (in Japanese).

**NORWOOD, John J.**, *The Plains, Va.*—Theol. Sem. Va. 1871. **d** 1871, Bp. Whittle, **p** 1872. R. of Whittle Par. Fauquier Co. Va. 1893. **F** St. John's, Elizabeth City, Va.; Evang. Dio. Va. 1886; R. Franklin Co.; Evang. Dio. Va. 1888-93.

**NORWOOD, Joseph Robinson**, *Eastport, Me.*—Bish. B. A. 1891. **d** 1892, **p** 1893, Bp. Littlejohn. R. Ch. Eastport, Me. **F** St. John's Ch. Fisher's Island, N. Y. 1891-92; Ch. Ch. Bellport, N. Y. 1892-95; R. St. Mary's, N. E. Harbor, Me. 1895.

**NOTT, John Wade**, *Mount Savage, Md.*—Un. B. A. 1846, M. A. 1849, D. D. 1895; St. Jas. M. A. 1853. **d** 1851, Bp. Whittingham, **p** 1854, Bp. Southgate. R. Emer. St. Geo. Par. Allegheny Co. Mount Savage, Md. 1902. **F** St. John's, Frostburg, Md. 1851-54; Trin. Dorchester, Md. 1854-57; Orange, N. J. 1857; Cumberland, Md. 1858-72; Dorchester, Md. 1872-73; Mt. Savage, 1873-1902.

\***NYBLADH, Carl August**, *Galesburg, Ill.*—Augustana Coll. Rock Island, B. A. 1888; Sea. 1894. **d** 1895, **p** 1896, Bp. Whipple. R. St. John's, Galesburg, Ill. 1897; Dean Swedish Work Dio. Q. 1904. Mem. Commis. on Swedish Prayer Book, Gen. Con. 1904. **F** Emman. Litchfield and St. Sigf. Cockato, Minn. 1895-97. Ed.: *Swedish Churchman*, Minneapolis, Minn. 1893.

**OKAKERHATER, David P.**, *Etna, Oklahoma.*—**d** 1881, Bp. Huntington, **p** —. Miss. Etna, Okl. Ter.

**OAKES, Frederick W.**, *2903 West 32nd Avenue, Denver, Col.*—Bates B. A. 1888; Ya. B. D. 1891. **d** 1893, **p** 1894, Bp. Spalding. **F** R. All SS., Denver, Col. 1893.

**OBERLY, Henry Harrison**, *1064 E. Jersey Street, Elizabeth, N. J.*—Tr. B. A. 1865, M. A. 1868; D. D. 1899; Berk. Div. Sch. 1867. **d** 1867, Bp. Williams, **p** 1869, Bp. Ho. Potter. R. Ch. Ch. Elizabeth, N. J. 1879. **F** C. Ch. of Nativ. Bethlehem, Pa. 1868; Trin. N. Y. City, 1868-69; R. Holy Cross. Warrensburgh, N. Y. 1869-72; Grace, Cherry Valley, N. Y. 1872-74; Trin. Watervliet, N. Y. 1874-79. Author: *Systematic Catechising and Lessons in the Prayer Book Catechism*—I. *Doctrine* (1896); II. *Conduct* (1897); III. *Worship—The Lord's Prayer* (1898); *The Sacraments* (1899); *The Testimony of the Prayer Book* (1901).

\***O'BRIEN, William J.**, *Yreka, Cal.*—Sea. 1874. **d** 1876, **p** 1879, Bp. McLaren. R. St. Mark's, Yreka, Cal. 1904. **F** R. Ontario, Cal.; St. Steph. Colusa, Cal.

**OCHIAI, John K.**, *8 Jozenjidora, Sendai, Japan.*—**d** 1898, Bp. McLaren, **p** 1899, Bp. Potter. M. in Japan.

**OCKFORD, Thomas S.**, *Marbledale, Conn.*—Berk. Div. Sch. **d** 1870, **p** 1871, Bp. Huntington. R. St. Andrew's, Marbledale, Conn. 1896. **F** Miss. Brownville and Dexter C. N. Y. 1870-72; Miss. Central Village, Conn. 1872-73; R. Trin. Ch. Thomaston, Conn. 1873-83; R. St. Luke's, Chester, Vt. 1883-94; St. Jas. Port Deposit, Md. 1894-96.

**ODAKE, K.**, *Otsu, Japan.*

**ODELL, Daniel Ingalls**, *2112 North 12th Street, Philadelphia, Pa.*—Rac. B. A. 1874, M. A. 1877; Nash. B. D. 1877. **d** 1877, **p** 1877, Bp. McLaren. R. Ch. of the Annunciation, Philadelphia, Dio. Pa. 1893. **F** St. Mary's, E. Providence, R. I. 1877-85; Founder of St. Mary's Orphanage, same city, and Warden of same, 1877-85; St. Mary's, S. Portsmouth, R. I. 1885-86; Asst. Ch. of the Anun. Philadelphia, Pa. 1886-87; Asst. Trin., N. Y. City, 1887-90; St. Luke's, Chelsea, Mass. 1890-93.

\***OERTEL, Johannes A.**, *Vienna, Va.*—Univ. So. D. D. 1899. **d** 1867, Bp. Clark, **p** 1871, Bp. Atkinson. Non-Par. Dio. Tenn. **F** Lenoir, N. C. 1870; Glen Cove, L. I. 1877;

Morganton, N. C. 1879; Ch. of the Incarn. Washington, D. C. 1885; Emmerton, Md.

**OFFICER, Harvey, Jr., Princeton, N. J.**—Harv. B. A. 1895; G. T. S. B. D. 1898. **d** and **p** 1898, Bp. Gilbert, Asst. Trin. Princeton, N. J. 1903. **F** In C. St. Phil. Miss. St. Paul, Minn. 1898-99; In C. St. Paul's, St. Paul, Minn. 1899-1900.

**OGDEN, Charles Talcott, Woodfords, Me.**—Ho. M. A. 1861; G. T. S. 1866. **d** 1866, Bp. Cox, **p** 1867, Bp. McIlvaine. On Cath. Staff for Woodfords, Me. 1897. **F** Ch. of Redeem. Venice, O. R. Grace, Bath, Me. 1868-72; Imman. Bellows Falls, Me. 1872-81; Gen. Miss. Me. 1894-97. Hon. Canon St. Luke's Cath. Portland, Me.

**OGILBY, Edward L., 340 West End Avenue, Statesville, N. C.**—**d** 1889, **p** 1889, Bp. Whitehead, R. Trin. Statesville, N. C. **F** R. of St. Barn. Kensington, Philadelphia, Pa.

**OGLE, Harry K. B., 1700 S. 22nd Street, Philadelphia, Pa.**—Pr. B. A. 1899; Phil. Div. Sch. 1902; Tr. M. A. 1903. **d** 1902, **p** 1903, Bp. Mackay-Smith. Min. in C. Prince of Peace Chap. (Ho. Trin. Par.) Phila., Pa. 1904. **F** Asst. Ch. Norristown, Pa. 1900-02; Asst. Trin. Ch. Hartford, Conn. 1902-03; Asst. Ch. Advoc. Phila. Pa. 1903-04.

**OHL, John Franklin, Pomeroy, O.**—Ken. B. A. 1858, M. A. 1859, D. D. 1879. **d** 1861, Bp. Bedell. **p** 1862, Bp. A. Potter. R. of Grace, Pomeroy, O., So. O.

\***OHL, John Wallis, Salida, Cal.**—Cath. Chap. Denver, Col. M. A. 1900. **d** 1886, **p** 1889, Bp. Spalding. R. Ch. of the Asc. Denver, Col. 1888. **F** Min. in C. Ch. Ch. Aspen, Col. 1886-88; R. Canon Missioner, Col. 1890-95. Dep. Gen. Conv. 1895-98-1901-04. R. Dean of Pueblo, 1902; Chaplain D. & R. G. Ry. since 1894.

**OLIPHANT, John, 809 Richard Street, Milwaukee, Wis.**—St. S. 1899; Nash. 1902. **d** 1902, **p** 1902, Bp. Nicholson. St. Edmund's Ch. Milwaukee, Wis. 1902.

**OLMSTED, Rt. Rev. Charles Sanford, Denver, Col.**—G. T. S. 1876, D. D. 1902; Ho. D. D. 1902. **d** 1876, Bp. Ho. Potter, **p** 1877, Bp. Doane. Bishop of Colorado. Cons. 1902, Bpp. Tuttle, Johnston, Leonard (S. L.), Coleman, Graves, White, Brown, William (Coadj. Neb.) and Taylor. **F** M. Trin. Morley, N. Y. 1876-84; R. Ch. Ch. Cooperstown, N. Y.; R. St. Asaph, Bala, Pa.

**OLMSTED, Rt. Rev. Charles Tyler, Utica, N. Y.**—Tr. B. A. 1865, M. A. 1868, G. T. D. 1893, D. C. L. 1903, Ho. S. T. D. 1893. **d** 1867, **p** 1868, Bp. Potter. Coadjutor-Bishop of Central New York, 1902. Cons. Bpp. Huntington, Potter, Walker, W. A. Leonard, Niles, Worthington and C. S. Olmsted. **F** Prof. Math. St. Stephen's Coll. 1866-68; Asst. Trin. Par. N. Y. City, 1868-84; R. Gr., Utica, N. Y. 1884; in C. St. Agnes Chap. N. Y. City.

**OLMSTED, James Frederic, Burlington, N. J.**—Tr. B. A. 1884, M. A. 1887; G. T. S. B. D. 1892. **d** 1891, **p** 1891, Bp. Doane. R. St.

Mary's Ch. Burlington, N. J. 1897. **F** Asst. St. George's, Newburgh, N. Y. 1891-92; R. St. John's, Champlain, 1892-93; R. Ch. Ch. Schenectady, N. Y. 1893-97.

**OLMSTEAD, Henry, 620 Church Street, Wilmington, Del.**—Ya. Ph. B. 1898; Berk. Di. Sch. 1902. **d** 1902, **p** 1903, Bp. Brewster. Vic. "Old Swedes," Wilmington, Del. 1904. **F** Asst. Ch. of the Ho. Apos. N. Y. City, 1902-04.

**OLSEN, William Whittingham, 86 Oakland Avenue, Bloomfield, N. J.**—Col. B. A. 1846, M. A. 1850; G. T. S. 1849; Col. D. D. 1876. **d** 1849, Bp. Whittingham, **p** 1851, Bp. DeLancey. Prof. Emer. St. Stephen's Coll. Annandale, Dio. N. Y. **F** Miss. Prattsville and Gilboa, N. Y. 1848-51; R. St. Jas. the Less, Scarsdale, N. Y. 1851-71. Author: *Personality* (1882); *Revelation, Universal and Special* (1885).

**OLTON, Percy Trafford, Greene, N. Y.**—**d** 1899, **p** 1899, Bp. Littlejohn. R. Zion, Greene, N. Y.

**O'MALLEY, Henry Ross Archer, Denver, Col.**—Univ. of Tor. B. A. 1894, M. A. 1895. **d** 1895, Tor. **p** 1896, Tor. R. St. Steph. Denver, Col. 1901. **F** Longford Mills, 1895; Lindsay, 1896; Montreal, 1897; Asst. Ho. Trin. Winnipeg, 1899; Greeley, Col. 1900-01.

**O'MEARA, Charles, Monroe, Mich.**—Univ. of Tor. 1864. **d** 1881, **p** 1882, Hur. R. of Trin. Ch. Monroe, Mich. **F** I. of Gorrie, 1881-82; Forest, 1882-83, both in Prov. of Ontario; C. of St. Paul, Charlottetown, P. E. I. 1885-87; Petrolia, Ont. 1887-88; R. St. Jas., St. Mary's, Ont. 1888-89; Min. Ho. Trin. Bellaire, O. 1890-93; Ho. Trin. Washington, Pa. 1892-96; R. St. Steph., East Liverpool, O. 1896-97.

**O'MEARA, Frederick Charles, West Branch, Mich.**—St. John's Coll. Winnipeg, 1898. **d** 1899, Bp. of Rupertsland, **p** 1900, Bp. of Huron. R. Trin. West Branch, Mich. 1904. **F** Ch. Denton, Md.; St. Paul's, Greenville, Mich. 1903-04.

\***O'MEARA, John Alexander, 3521 Clay Street, San Francisco, Cal.**—Louisv. Coll. Ph. G. 1886; Cen. Coll.; Danville Theo. Sem.; Theo. Sem. Va.; West. Theo. Sem. 1894; Univ. of the Pacific, D. D. 1899. **d** 1893, Bp. Dudley, **p** 1894, Bp. McLaren. Asst. Trin. San Francisco, Cal. 1903. **F** Belvidere, Ill. 1894-95; Ch. Ch. San Jose and Trin. Ch. Haywards, 1895-96; Ch. of the Ho. Sav. Santa Clara, 1896-99; Ch. Ch. San Jose, 1899-1901; R. of St. Andr. Oakland, Cal. 1901-03.

**ONDERDONK, Henry U., Buffalo, Wyo.**—Univ. of Mid. M. D. 1879. **d** 1900, **p** 1903, Bp. A. R. Graves. St. Luke's, Buffalo, Wyo. 1900.

**ORMSBEE, Albert Hall, Charlton, N. Y.**—St. S. B. A. 1869, M. A. 1872. **d** 1872, Bp. Potter, **p** 1873, Bp. Huntington. In C. St. Paul's, Charlton, N. Y. **F** Adams; Trumansburg; Utica, N. Y. R. Gr. Ch. Monroe, N. Y. 1893.

**ORRICK, William Pendleton**, *Reading, Pa.*—Univ. of Va. 1860; Ken. D. D. 1880. **d** 1865, Bp. Stevens, **p** 1867, Bp. Vail. R. of Ch. Ch. Reading, Pa. 1873. **F** M. Deacon in Cameron Co Pa. 1865-66; R. St. John's, York, Pa. 1867-73.

\***OSBORN, Ernest Albert**, *Webster Avenue, Near Boulevard, Brooklyn, N. Y.*—North. Ill. Coll. D. D. 1904. **d** 1892, **p** 1895, Bp. New Mex. R. St. John's, Parkville, L. I., N. Y.

**OSBORN, Israel Tremain**, *Hailey, Idaho*,—Sea. B. A. 1875. **d** 1875, **p** 1876, Bp. Whipple. St. Thom. Miss. Ketchum, Ida. 1883. **F** R. Emman. Par. Alexandria, Minn. 1875-81; St. Michael's Par. Boise City, Ida. 1881-82; Emman. Par. Hailey, Ida. 1882-83.

**OSBORN Robert Gilbert**, *Cathedral, Chicago, Ill.*—Ya. B. A. 1877, LL. B. 1879. **d** 1885, Bp. Williams, **p** 1885, Bp. Scarborough. Asst. Cath. Chicago, Ill. **F** Mt. Calv. Baltimore, Md.; R. Ho. of Prayer, Lowell, Mass.; St. Clem. Buffalo, N. Y.

**OSBORNE, Edwin Augustus**, *307 N. Graham Street, Charlotte, N. C.*—**d** 1877, Bp. Atkinson, **p** 1881, Bp. Lyman. Archd. of Convoc. of Charlotte, Dio. N. C. 1900. In C. All Souls, Ansonville, Mess. Rockingham and Miss. N. C. **F** R. Calv. Ch. Henderson Co. N. C. 1879-85; M. in C. of St. Mark's, Mecklenburg, Trin., Statesville, and Supt. Thompson Orphanage, 1885-98; Chapl. 2nd Regt. N. C. Vol. in War with Spain.

**OSBORNE, Rt. Rev. Edward William**, *Springfield, Ill.*—Glouc. Coll. 1869. **d** 1869, **p** 1870, G. and B. Bishop-Coadjutor of Springfield, 1904. **F** C. of Highworth, Wilts. 1869-72; Kenn, Devon. 1872-75; Asst. Min. (S. S. J. E.) St. Jo. Evang. Boston, Mass. 1877-90; St. Phil. Capetn. 1890-91; Chap. of St. Geo. Home, and **p**-in-c. of St. Phil. Capetn. 1891-96; Super. S. S. J. E. Boston, Mass. 1904. Author: *The Children's Saviour* (1882); *The Saviour King* (1888); *The Children's Faith* (1889).

**OSBORNE, Francis M.**, *Charlotte, N. C.*—Univ. N. C. B. A. 1899, M. A. 1900, B. O. 1904; Univ. So. 1901. **d** 1903. Missus. Ho. Comf. and St. Mart. Nr. Charlotte, N. C. 1903.

**OSBORNE, Louis Shreve**, *6 Park Place, Newark, N. J.*—Harv. B. A. 1873; Phil. Div. Sch. 1876. **d** 1876, Bp. Stevens. **p** 1877, Bp. Jaggar. R. Trin. Newark, N. J. 1890. **F** Ch. Ch. Xenia, O. 1876-78; Grace, Sandusky, O. 1878-84; Trin. Chicago, Ill. 1884-90. Author: *Poems, Lectures, Sermons, Addresses.*

\***OSBORNE, Richard H. G.**, *Morrisville, Pa.*—Univ. Pa. M. D. 1866; Phil. Div. Sch. 1874. **d** 1874, Bp. Lee, **p** 1875, Bp. Howe. Non-Par. **F** R. Bedford, Pa. 1875-79; R. Lock Haven, Pa. 1879-80; R. Holy Inno. Tacony, Philadelphia, Pa. 1880-83; R. Yardley, Pa. 1883-91; R. Lead's Par. Fauquier Co. Va. 1891-92; P. in C. St. Paul's, Kenton, O. 1892-94.

**OSBORNE, William Henry**, *Battle Creek, Mich.*—Univ. Tor. 1879; Bex. **d** 1880, **p** 1882, Bp. Harris. R. of St. Thom. Battle Creek, Mich. 1900. **F** R. Trin. Monroe, Mich. 1881-

85; Ch. Ch. Springfield, Mo. 1885-90; St. Paul's, Lansing, Mich. 1891-1900.

**OSGOOD Ernest E.**, *Richmond, Va.*—**d** 1903, **p** 1904, Bp. Gibson.

**OSGOOD, George Endicott**, *North Attleboro, Mass.*—Epis. Theo. Sch. Camb. B. D. 1877. **d** 1877, **p** 1878, Bp. Paddock. R. Grace, North Attleboro, Mass. 1881. **F** Asst. Ch. Ch. Waltham, Mass. 1877-88; Asst. All SS. and R. St. Matthew's, Worcester, Mass. 1878-81.

**OSMOND, William Henry**, *312 N. Carrollton Avenue, Baltimore, Md.*—Theo. Sem. Va. 1897. **d** 1897, Bp. Whittle, **p** 1898, Bp. Paret. R. Henshaw Mem. Baltimore, Md. 1903. **F** Asst. Ch. of the Asc. Baltimore, 1897-99; St. Matt. Oakland, Md. 1899-1902; R. Heavenly Rest, Auburn, Me. 1902-03.

**OSTENSON, Olin E.**, *Durango, Col.*—Univ. Wis. B. A. 1874; Nash. B. D. 1878. **d** 1878, Bp. Brown. **p** 1880, Bp. Spalding. R. St. Mark's, Durango, Col. 1902. **F** Miss. Menominee, Wis. 1878; Miss. Canon City, Silver Cliff and Rositer, Col. 1879; R. Emman. Par. Denver, Col. 1879-82; R. St. Stephen's Ch. Longmont, Col. 1882; Archd. of West. Col.

**OSWALD, Charles Everett**, *Providence, R. I.*—Wab. Coll. B. A. 1892; McCorm. Theo. Sem. 1895. **d** 1900, **p** 1901, Bp. Vincent. Asst. St. Steph. George St. F. R. of London, Dio. S. O. 1902.

\***OTTE, William Crossman**, *822 Central Avenue, Connerville, Ind.*—**d** 1889, **p** 1891, Bp. Vincent. R. Trin. Connerville, Ind. 1901; Mem. Miss. Com. Dio. Indianapolis. **F** R. Emman. Par. Cincinnati, O. 1889-99; St. John's Ch. Lexington, Ky. 1899-1901.

**OTTERSON, James Parker Scribner**, *5 Sanderson Street, Greenfield, Mass.*—**d** 1894, Bp. Lawrence, **p** —. Non-Par. Dio. W. Mich. **F** Asst. St. Jas., Greenfield, Mass.

**OTTOMAN, Gilbert A.**, *Savannah, Ga.*—St. Andr. **d** 1885, **p** 1885, Bp. Huntington. R. St. Paul's, Savannah, Ga. 1903. **F** Whitesboro and Oriskany C. N. Y. 1885; Yorkville, S. C. 1885-86; Fayetteville, N. Y. 1886-88; Pasadena, Cal. 1888-90; Sacramento, Cal. 1890-96; R. Ch. of the Asc. St. Louis, Mo. 1896-1902. R. The Incarn. Atlanta, Ga. 1902-03.

**OTTOWAY, George Henry**, *Canastota, N. Y.*—R. Trin. Canastota, N. Y.

**OWEN, Horace T.**, *Burlington, N. C.*—**d** 1890, Bp. Huntington, **p** 1900, Bp. Potter. R. of St. Athan. Burlington, N. C. 1902. **F** Asst. Min. Trin. Par. N. Y. City, 1900-02.

**OWEN, Oliver**, *Clinton, N. Y.*—Haverford B. A. 1870, M. A. 1873. **d** 1881, **p** 1882, Bp. Harris. R. St. James, Clinton, N. Y. 1888.

\***OWEN, William Henry, Jr.**, *54 W. 54th Street, New York City.*—Ya. B. A. 1897, M. A. 1899; G. T. S., B. D. 1903. **d** 1901, **p** 1901, Bp. Potter. Asst. St. Thom. New York C. 1901.

**OWENS, James Marshall**, *Lynchburg, Va.*—Roa. M. A. 1904; Theo. Sem. Va. B. D. 1904. **d** 1900, Bp. Peterkin, **p** 1901, Bp. Randolph. R.

St. Paul's, Lynchburg, Va.; R. Randolph Par. Va. 1900-02.

\***OWENS, Robert Bruce**, *Rocky Mount, N. C.*—*d* 1892, Bp. Lyman, *p* 1894, Bp. Cheshire. R. Good Shep. Rocky Mount, N. C. and St. John's M. Battleboro. **F** St. Paul's, Salisbury, N. C.

**P****ACKARD, George Thomas**, *42 Rockview Street, Jamaica Plain, Boston, Mass.*—Bow. B. A. 1866, M. A. 1869. *d* 1870, *p* 1870, Bp. Potter. Retrd. 1878, Dio. Me. **F** Asst. St. Ann's Ch. Brooklyn, N. Y. 1870-74; R. Holy Trin. Ch. Jersey City, N. J. 1874-75; R. St. John's Ch. Bangor, Me. 1875-78. Author: Contributions to *Boston Advertiser*, *Webster's Dictionary*, *Century Dictionary*, *Webster's Dictionary*.

**PACKARD, Thomas Jones**, *Rockville, Md.*—Univ. Va. B. Litt. 1875; Theo. Sem. Va.; Univ. So. D. D. 1904. *d* 1880, *p* 1881, Bp. Whittle. R. Ch. Ch. Rockville, Md. 1897. Acting Prof. of Hebr. in Theological Sem. of Va. 1904-05. **F** Roanoke Par. Va. 1880-86; St. Thomas Par. Md. 1887-88; Ch. Ch. West River, Md. 1889-97. Editor: *Recollections of a Long Life* (1902).

**PACKER, William Satterlee**, *Walnut Hills, Cincinnati, O.*—Y. A. B. A. 1898; Epis. Theo. Sch. Camb. 1901. *d* 1901, Bp. Lawrence, *p* 1902, Bp. Burgess. Asst. The Advt. Cincinnati, O. **F** C. of the Ch. of the Ho. Trin. Brooklyn, N. Y. 1901-02; Asst. St. Geo. N. Y. City.

**PADDOCK, Ernest Moorhead**, *934 North Avenue, Allegheny, Pa.*—Univ. Pa. B. A. 1894; Epis. Theo. Sch. Cambridge B. D. 1897. *d* 1897, Bp. Whitaker, *p* 1898, R. of Emman. Ch. Allegheny, Pa. 1902. **F** Asst. St. John's Ch. Washington, D. C. Dio. Wash. 1897-1900.

**PADDOCK, Robert Lewis**, *360 W. 28th Street, New York City.*—Tr. B. A. 1894, M. A. 1897; Berk. Div. Sch. 1897. *d* 1897, Bp. Niles, *p* 1898, Bp. Leonard (O.) R. Ho. Apost. New York City, 1902. **F** in C. St. Paul's Mission, Southington, Conn. 1897. Traveling Sec. Ch. Students' Missionary Assoc. and Asst. Min. of St. Paul's, Cleveland, O. 1897-98; Vic. of the Pro. Cath. New York City, 1898-1901.

**PAGE, Carter**, *Brandy Station, Va.*—Wash. and Lee, 1861. *d* 1884, Bp. Whittle, *p* 1885, Bp. Randolph. In C. Culpepper Co. Va. 1800. **F** Ch. Goresville, Va. 1884-90, also St. Paul's, 1890. A. Confed. Soldier from 1861-65.

**PAGE, Coupland R.**, *Winchester, Va.*—*d* 1872, Bp. Whittle, *p* —. Non-Par. Dio. Md.

**PAGE, Frank**, *139 St. John's Place, Brooklyn, N. Y.*—Theo. Sem. Va.; W. and L. D. D. 1897. *d* 1878, *p* 1879, Bp. Whittle. R. St. John's, Brooklyn, N. Y. **F** R. Trin. Par. Fairfax Co. Va. 1878-89; R. Old Falls Ch. Fairfax Co. Va. 1878-89; R. St. Paul's, Waco, Tex.; Dep. Gen. Convs. 1892 and 1895.

**PAGE, Herman**, *5006 Washington Avenue, Chicago, Ill.*—Harv. B. A. 1888; Epis. Theo. Sem. Camb. B. D. 1891. *d* 1891, Bp. Clark, *p* 1891, Bp. Talbot. R. of St. Paul's, Chicago, Ill. 1900. **F** Holy Trin. Wallace, Ida. 1891; St. Luke's Ch. Coeur d'Alene, Ida. 1891; R. of St. John's, Fall River, Mass. 1893-1900.

**PAGE, John Mitchel**, *Lebanon, Pa.*—G. T. S. 1894; Col. B. A. 1887. *d* 1894, *p* 1895, Bp. H. C. Potter. R. St. Luke's, Lebanon, Pa. 1896. **F** Asst. of St. Andr. Harlem, 1894; Asst. St. John's, Roxbury, Mass. 1894-95; Asst. Heavenly Rest, N. Y. City, 1895-96; In C. St. Paul's, St. Paul, Minn. 1896.

**PAGE, Thomas Carter**, *Front Royal, Va.*—Ken. B. A. 1881, M. A. 1891 (?). *d* 1886, *p* 1887, Bp. Whittle. **F** Acquia Ch. Stafford Co. Va. 1886-89, Benton Par. Williamsburg, Va. 1889-93; In C. Great Choptauk Par. Cambridge, Md. 1893.

**PAGE, Wiley Jones**, *Ferguson, Mo.*—Va. Agric. and Mechan. Coll. 1875; Bethel Mil. Acad. Va. 1881, Prizes for Gk. and Lat.: Med. Ora.; Theo. Sem. Va. 1884. *d* 1884, Bp. Whittle, *p* Bp. Randolph. R. St. Steph. Ferguson, Mo. 1904. **F** Can. Cath. Atlanta, Ga. 1896; R. Incar. Atlanta, 1895-96; R. St. Steph. Milledgeville, Ga. 1896-98; M. in C. 7 Missns. 1898-1904.

**PAGE, William Williamson**, *Cornwall, N. Y.*—*d* 1893, *p* 1893, Bp. H. C. Potter. R. St. John's, Cornwall, N. Y. **F** R. St. John's, Kingston, N. Y.

**PAINE, Charles Carlisle**, *Craftonville, Cal.*—T. C. T.; Div. Sch. San Mateo, Cal. *d* 1897, *p* 1898, Bp. Johnson. **F** Asst. Trin. Ch. Redlands, Cal. 1897-99; Gr. Miss. Oceanside, Cal. 1902.

**PAINE, George Lyman**, *38 Sumner Street, Dorchester, Mass.*—Harv. B. A. 1896, M. A. 1897; Epis. Theo. Sch. Camb. B. D. 1900. *d* 1900, *p* 1901, Bp. Lawrence. R. of St. Mary's, Dorchester, Mass. 1902. **F** St. Mark's, New York City, 1900-02.

**PAINE, George Sturgis**, *20 Oakley Square, London, N. W., England.*—Harv. B. A. 1853, M. A. 1865; Holy Cross, M. A. 1867. *d* 1862, *p* 1862, Bp. Eastburn. Non-Par. Dio. Mass.

**PAINE, Robert H.**, *816 North Eutaw Street, Baltimore, Md.*—Br. B. A. 1865; Tr. M. A. 1873. *d* 1868, *p* 1869, Bp. Clark. R. Mt. Calvary, Baltimore, Md. 1878. **F** St. Mary's, East Providence, R. I. 1869-76; St. John's, Kalamazoo, Mich. 1876-78.

**PAINTER, William Pusev**, *Guilford, Howard Co., Md.*—*d* 1888, *p* 1888, Bp. M. A. DeW. Howe. R. Queen Car. Par. Md.

**PALMER, Charles James**, *Lanesborough, Mass.*—Bow. B. A. 1874; G. T. S., S. T. B. 1881. *d* 1878, Bp. Paddock, *p* 1879, Bp. Potter. M. at Lanesborough, 1899. **F** St. John's Ch. Bangor, Me. 1879-80; R. St. Luke's Ch. Lanesborough, Mass. 1880. Author: *History of Lanesborough and Trinity Church, Lenox, Mass.*

**PALMER, Frederic**, *Andover, Mass.*—Harv. B. A. 1861, M. A. 1872. **d** 1878, Bp. Paddock, **p** 1879, Bp. Clark. R. of Ch. Ch. Andover, Mass. 1888. **F** Asst. of Emman. Boston, 1878-79; Min. in C. Lonsdale, R. I. 1879-80; R. Our Sav. Jenkintown, Pa. 1880-88. Author: *Studies in Theologic Definition* (1893); *The Drama of The Apocalypse* (1903).

**PALMER, Francis Leseure**, *Stillwater, Minn.*—Am. B. A. 1885, M. A. 1902. Epis. Theo. Sem. Camb. B. D. 1892. **d** 1892, Bp. Brooks, **p** 1893, Bp. Randolph. R. the Asc. Stillwater, Minn. 1900. **F** In C. St. Paul's, Gardner, Mass. 1892-95; R. St. Paul's, Walla Walla, Wash. 1895-98. Exam. Chap. Spok. 1896-97; Pres. Stand. Com. 1897-98; Dep. Gen. Conv. 1898; Exam. Chapl. Dio. of Minn. 1901. Asst. Editor *Webster's International Dictionary*.

\***PALMER, George W.**, *Ashland, Neb.*—**d** 1903, Bp. William (Neb.) M. at Ashland, Neb. 1903.

**PALMER, Halbert Noble**, *Nogales, Ariz.*—**d** 1903, Bp. Funston. M. at Nogales, Ariz.

\***PAPINEAU, Arthur Bradford**, *Maynard, Mass.*—Epis. Theo. Sem. Camb. **d** 1892, Bp. Brooks, **p** 1893, Bp. Potter. R. of St. Geo. Maynard, Mass. 1900. **F** Holy Name, Swampscott, Mass. 1892-94; R. of St. Jas. Old Town, Me. 1894-99.

**PARADISE, Frank Ilsley**, *185 High Street, Medford, Mass.*—Ya. B. A. 1888. **d** 1890, **p** 1891, Bp. Williams. R. of Gr. Medford, Mass. 1898. **F** R. Milford, Conn. R. East Greenwich, R. I. 1893-94; Dean of Ch. Cath. New Orleans, La. 1894-98.

**PARCE, Dwight Arthur**, *Lake Placid, N. Y.*—Ho. B. A. 1893. **d** 1894, **p** 1895, Bp. Huntington. R. St. Sacrament, Bolton, N. Y. 1897. **F** In C. St. Thomas', Slaterville Springs; St. John's, Speedeville, and St. Martin's, Caudor, N. Y.

**PARDEE, Charles Laban**, *24 Berkeley Avenue, Orange, N. J.*—Ya. B. A. 1884. **d** 1887, **p** 1888, Bp. Williams. R. St. Andr. S. Orange, N. J. 1896. **F** Ch. of the Nativ. Bridgeport, and St. Luke's, E. Bridgeport, Conn. 1887-89; R. Ch. Stratford, Conn. 1889-91; R. St. Andrew's, Waverly, Ia. 1891-94; R. St. Paul's, Kittanning, Pa. 1894-96.

**PARDEE, James Dada Stibbins**, *Northford, Conn.*—Ham. B. A. 1864. **d** 1866, Bp. Cox, **p** 1869, Bp. Huntington. R. St. Andr. Northford, Conn. 1901. **F** R. St. Mark's, Mystic, Conn. 1873-1881; R. Trin. Seymour, Conn. 1881-88; R. of Gr., Saybrook, Conn. 1888-1901.

**PARDEE, Luther**, *150 Pine Street, Chicago, Ill.*—Rac. B. A. 1870, M. A. 1874. **d** 1874, Bp. Robertson, **p** 1876, Bp. McLaren. St. Paul's Ch. Glencoe, Ill. 1904. **F** Calv. Ch. Chicago, 1874-85; Cath. SS. Peter and Paul, Chicago, 1885-91; St. Paul's Ch. Austin, Ill. 1891-98; Dean Cath. SS. Peter and Paul, Chicago, Ill. 1899-1903. Sec. Dio. of Chicago since 1884.

**PARET, Rt. Rev. William**, *1110 Madison Avenue, Baltimore, Md.*—Ho. 1849, D. D. 1867, LL. D. 1886. **d** 1852, Bp. C. Chase, **p** 1853, Bp. DeLancey. Bishop of Maryland. Cons. 1885 by Bpp. A. Lee, Lay, Stevens, Neely, W. B. W. Howe, Lyman, Perry, R. W. B. Elliott and Whitehead. **F** St. John's Ch. Clyde, N. Y.; Zion Ch. Pierrepont Manor, N. Y.; St. Paul's Ch. East Saginaw, Mich.; Trin. Ch. Elmira, N. Y.; Ch. Ch. Williamsport, Pa.; Ch. of the Epiph. Washington, D. C. Author: *St. Peter and the Primacy* (N. Y. Ch. Club. Lect.); *Pastoral Use of the Prayer Book* (75c; Maryland Diocesan Library); *Canonical Digests, Charges and Sermons*.

**PARKE, Hervey Coke, Jr.**, *Cambridge, Mass.*—**d** 1904, Bp. Davies. Asst. Ch. Cambridge, Mass.

\***PARKE, Robert Nathan**, *Unadilla, N. Y.*—Ho. B. A. 1848, M. A. 1851, S. T. D. 1874; G. T. S., S. T. B. 1852. **d** 1852, Bp. Chase (N. H.), **p** 1853, Bp. DeLancey. R. St. Matt. Unadilla, N. Y. 1889; Archd. of the Susquehanna since 1896. **F** Hammondspport, N. Y. 1852-53; Addison, N. Y. 1853-57; Albion, N. Y. 1857-59; Waterloo, N. Y. 1859-71; Oshkosh, Wis. 1871-75; Ch. Ch. Binghamton, N. Y. 1875-84; Bath, Me. 1884-89. Author of various musical compositions for Morning and Communion Services, Hymns and Anthems.

**PARKER, Andrew Leonard**, *Seattle, Wash.*—T. C. T., B. A. 1878, M. A. 1882. **d** 1878, Bp. Sweatman, **p** 1879, Bp. Machray. **F** Fellow St. John's Coll. Winnipeg, Man. 1882-84; R. Ch. Epiphany, Chehalis, Wash. and St. Mary's, Eugene City, Ore. In C. St. Mark's, Seattle, Wash. 1890. Author: *Cicero's Pro Archia* (1879).

**PARKER, Albert Ransom**, *207 E. 16th Street, N. Y. City.*—**d** 1904, Bp. Lawrence.

**PARKER, Calvin C.**, *4012 Baring Street, Philadelphia, Pa.*—Ken. B. A. 1859, M. A. 1860. **d** 1863, **p** 1864, Bp. Potter. Supply work, Philadelphia, Pa. **F** in C. Emman. Philadelphia, Pa. 1863; Asst. St. Paul's, Philadelphia, Pa. 1863-64; Miss. Warren, Pa. and Ridgeway, Pa. and Corry, Pa. 1864-67; R. Trin. Memorial Ch. Warren, Pa. 1866-67; R. St. John's, Erie, Pa. and Grace, Miles Grove, Pa. 1867-72; R. Ch. Greensburg, Pa. 1872-75; R. St. John's, Lower Merion, Pa. 1875-94.

**PARKER, Charles Pomeroy**, *1075 Massachusetts Avenue, Cambridge, Mass.*—Bal. Coll. Oxon. B. A. 1876. **d** 1878, Bp. Niles. Instr. Harv. 1883. Prof. Harv. 1897. **F** Instr. St. Paul's Sch. Concord, N. H. 1877-80. Author: *Handbook of Latin Writing*.

**PARKER, Edward Melville**, *St. Paul's Sch. Concord, N. H.*—Oxon. B. A. 1878, M. A. 1881. **d** 1879, Bp. Niles, **p** 1881, Bp. Neely. Master of St. Paul's Sch. Concord, N. H. 1879. P. in C. of Dunbarton, N. H. 1880, and of East Wear, N. H. 1890.

**PARKER, George Lawrence**, *Palo Alto, Cal.*—Ya. B. A. 1897. **d** 1900, **p** 1901, Bp. Lawrence. R. All SS. 1903. **F** C. of Trin. Ch. New Haven, Conn. 1900.

**PARKER, George W.**

**PARKER, Henry Ainsworth**, 86 *Buckingham Street, Cambridge, Mass.*—Harv. B. A. 1864, M. A. 1867. **d** 1870, Bp. Williams, **p** 1872, Bp. Stevens. **R** the Ascension, East Cambridge, Mass. 1884. **F** St. Luke's, Bustleton, Pa. 1871-74; Ch. North Conway, N. H. 1874-84.

**PARKER, James Kellogg**, *Waterville, N. Y.*—Berk. 1884. **d** 1883, **p** 1884, Bp. Huntington. **R** Grace, Waterville, N. Y. 1893. **F** R. St. John's, Whitesboro and St. Peter's, Oriskany, N. Y. 1885-93. **Sec.** Dio. C. N. Y.

**PARKER, Lindsay**, 345 *State Street, Brooklyn, N. Y.*—Univ. of N. Y. Ph. D. **d** 1883, Bp. H. C. Potter, **p** 1884. **R** of St. Peter's, Brooklyn, N. Y.

**PARKER, Octavius**, 1415 *Seventh Street, Sacramento, Cal.*—Nash. B. D. 1876. **d** 1876, **p** 1877, Bp. Welles. Archdn. and Sec. Bd. of Missions. Dio. Sac. 1902. **F** M. in Ore. 1886; M. to Alaska, 1886-89; M. Dio. of Cal.; in Ventura; Gen. M. Dio. of L. A.

**PARKER, Robert Benjamin**, 67 *Manning Street, Providence, R. I.*—Col. B. A.; Epis. Theo. Sch. Camb. B. D. **d** 1884, **p** 1885, Bp. Paddock. **St. Jas.** Providence, R. I. 1894. **F** St. Paul's Ch. North Andover, Mass. 1884-87; Ipswich, Mass. 1887-94.

**PARKER, Reginald R.**, *East Haddam, Conn.*—**d** 1895, Bp. Williams, **p** 1897, Bp. Brewster. **R** St. Steph. East Haddam, Conn. 1902. **F** East Berlin, 1895-96; St. Andr. Greenville, Norwich, 1896-1902; Unionville, 1902, all in Conn.

**PARKMAN, Henry Converse**, *Croome, Md.*—**d** 1895, Bp. Kendrick, **p** —. **R** St. Thom. Par. Prince George's Co. Md. 1904. **F** St. Paul's Ch. Las Vegas, N. M. 1895-96; Miss. West. Kan. 1896-97; R. St. Paul's Ch. Coffeyville, Kan. 1897; Asst. Ch. Ch. Indianapolis, 1897-98; Miss. Dio. St. Mich. Par. Md. 1902-04.

**PARKS, James Lewis**, 103 *S. 21st Street, N. Y. City.*—Ho. S. T. D. **d** 1871, Bp. Kerfoot, **p** 1872. **R** of Calv., N. Y. City, 1896.

**PARKS, Leighton**, 312 *Madison Avenue, New York City.*—St. J. D. D. 1889; Harv. D. D. 1900. **d** 1876, Bp. H. Potter, **p** 1878, Bp. B. Paddock. **R** St. Barth. N. Y. City, 1904. **F** R. Emman. Boston, Mass. 1878-1904. **Author:** *His Star in the East; The Winning of the Soul.*

**PARNELL, Thomas Alexander**, 3 *Peck Street, Rochester, N. Y.*—T. C. T., D. C. L. 1877. **d** 1855, **p** 1858, Bp. Toronto. **R** All SS. Rochester, N. Y. 1895. **F** Prescott, 1855-58; Merrickville and Burritt's Rapids, 1858-63; Clerical Sec. Ont. 1863-72; Barriefield, 1872-74; Archd. Kingston, 1874-80; R. Kemptville, 1880-81; Salamanca, N. Y. 1881-95.

**\*PARRISH, Herbert**, *San Francisco, Cal.*—Tr. B. A. 1891, M. A. 1894, G. T. S. **d** 1894, **p** 1895, Bp. Whitaker. **Ch.** of the Adv. San Francisco, Cal. 1898-1904. **F** C. of St. Pet. Ch.

Philadelphia, Pa. 1895-97; St. Clement's, same city.

**\*PARROTT, Edward Moore, Jr.**, 45 *Jones Avenue, Rochester, N. Y.*—St. J. 1890; Col. 1891; G. T. S. 1894. **d** 1897, Bp. Capers, **p** 1898, Bp. Potter. **R** of Trin. Rochester, N. Y. 1900. **F** St. Steph. Woodlawn, N. Y. City, 1898-1900; C. of Gr. Chap. same city, 1897-98.

**PARRY-THOMAS, W.**, *Greeley, Col.*—Greeley, Col. 1904. **F** R. Ho. Trin. Luverne, and St. John's, Worthington, Minn. 1901-04.

**PARSHALL, Heman Franklin**, *St. Cloud, Minn.*—Sea. B. D. 1893. **d** 1893, Bp. Thomas, **p** 1894, Bp. Barker. **R** of St. John's, St. Cloud, Minn. 1895. **F** Gunnison Coy. and adj. Missions, 1893-95.

**PARSONS, Arthur Thomas**, *Thomaston, Conn.*—Tr. B. A. 1871, M. A. 1877. Berk. Div. Sch. 1874. **d** 1874, **p** 1875, Bp. Williams. **R** Trin. Thomaston, Conn. 1890. **F** St. Alban's, Danielson, Conn. 1874-80; St. Geo. Central Falls, R. I. 1880-85; St. Stephen's, East Haddam, Conn. 1885-90.

**PARSONS, Edward Lambe**, 2413 *Bancroft Way, Berkeley, Cal.*—Ya. B. A. 1889; Un. Theo. Sem. 1892; Fell. 1892-94; Epis. Theo. Sch. Camb. 1894. **d** 1894, Bp. Lawrence, **p** 1895, Bp. Potter. **R** St. Mark's, Berkeley, Cal. 1904. **F** Asst. Grace Ch. N. Y. City and Instr. Training Sch. for Deaconesses, 1894-95; R. Trin. Ch. Menlo Park, Cal. 1896-1900; Instr. in Phil. Stanford Univ. 1897-1902; R. St. Matt. San Mateo, Cal. 1900-1904.

**PARSONS, John Henry**, *Dubuque, Ia.*—West. Theo. Sem. **d** 1890, **p** 1891, Bp. McLaren. **Asst.** St. John's, Dubuque, Ia. and **Asst.** St. George's, Farley; **Christ**, Dyresville; **St. Paul's**, Bellevue, 1904. **F** Advent Mission, Chicago, Ill. 1890-92; **Cathedral**, Cleveland, O. and **St. Thomas' Ch.** Berea, O. 1892-93; **R** of St. John's Ch. Toledo, O. 1893-98; **St. Paul's Ch.** Savanna, Ill. 1898-99; **St. Ann's**, Chicago, Ill. 1899-1901; **St. John's**, Grand Rapids, Mich. 1901-02; **Chap.** at Howe Sch. Lima, Ind. 1902-04.

**PARSONS, Louis Augustus**, 2210 *Philadelphia, Pa.*—Berk. Div. Sch. 1897. **d** 1897, Bp. Niles, **p** 1898, Bp. Brewster. **Sen. Asst.** St. James, Philadelphia, Pa. 1904. **F** C. of St. John's, Stamford, Conn. 1897-98.

**\*PARSONS, William Francis**, *Darien, Ga.*—St. S. B. A. 1888, M. A. 1893. **d** 1891, **p** 1892, Bp. Doane. **R** St. Andr. Darien, Ga. 1904. **F** Schuylerville, N. Y. 1892-96; **Greenwich**, N. Y. 1892-93. **Asst.** of Ch. Troy, N. Y. 1896-98; **R** St. Luke's, Troy, N. Y. 1898-1904.

**\*PARTRIDGE, John**, *Petaluma, Cal.*—K. C. W., L. S. T. 1887. **d** 1880, **p** 1881, Bp. N. S. R. St. John's, Petaluma, Cal. 1889. **F** Miss. Digby Neck, N. S. 1880-81; **Annapolis**, N. S. 1881-85; **R** Ship. Harbour, N. S. 1885-87; **R** Packenham, Ont. 1887-89. **Pres.** Stand. Com.; **Exam.** Chap.

**PARTRIDGE, Rt. Rev. Sidney Catlin**, *Kyoto, Japan.*—Ya. B. A. 1880; Berk. Div. Sch. 1884, D. D. 1900. **d** 1884, Bp. William (Conn.)



- p** 1885, Bp. Boone. Missionary Bishop of Kyoto, Japan, 1900. **F** St. John's Coll. Shanghai, 1884-87; Boone Sch. Wuchang, China, 1887-1900. Author: Booklets and Tracts in the Chinese Language.
- PARTRIDGE, Welles Mortimer**, *Peabody, Mass.*—Mass. Int. of Tech. 1896. **d** 1898, Bp. Brewster, **p** 1900, Bp. Partridge (of Kyoto). **P** in C. Peabody, Mass. 1898. **F** Sitka, Alaska, 1898. Author: *Some Tracts About Alaska and its Missions* (1900), Sermons (1900).
- PASTORIUS, Henry Clay**, *Lansford, Pa.*—Phila. High Sch. B. A. 1867. **d** 1872, **p** 1874, Bp. Stevens. Trin. Missn. Lansford, Pa. 1897. **F** Asst. St. Geo. Brooklyn, N. Y. 1872; Gwynedd, Pa. 1872-75; Paradise, Pa. 1875-79; Ambler, Pa. 1879-81; Lykens, Pa. 1881-89; Mannheim, Pa. 1889-97.
- PASTRANA, Felipe C.**, *Mexico*.—**d** 1903, Bp. Johnson (for Mexico). **M** in Mexico, 1903.
- PATEY, John T.**, *516 W. 142nd Street, New York City*.—Wes. Eng. B. A. 1870. Col. L. L. B. 1877. **d** 1887, **p** 1887, Bp. Potter. R. St. Luke's, N. Y. City, 1882. **F** Asst. of same Ch. 1887-92.
- PATTEE, David C.**, *Cedar Rapids, Neb.*—T. C. T. B. A. **d** 1877, Bp. Ont., **p** 1880, Bp. Spaulding. R. Trin. Cedar Rapids, Neb. 1904. **F** Exam. Chap. Dio. Neb. 1897; Hon. Canon, 1898.
- PATTERSON, Alexander**, *Beattyville, Ky.*—**d** 1893, **p** 1895, Bp. Quintard. R. of St. Thom. Beattyville, Ky. 1902. **F** Gen. Gen. Miss. Middle Tenn.; Ch. of the Good Shep. Lexington, Ky. 1901-02.
- PATTERSON, David Bennett**, *Norwood, N. Y.*—Hamilton Theo. Sem. 1890. **d** 1904, Bp. Nelson. In C. St. Phil. Norwood, N. Y. 1904.
- PATTERSON, Gerard Francis**, *460 North Doan St., Cleveland, O.*—Nash. B. D. 1891. **d** 1891, Bp. Knight, **p** 1892, Bp. Thomas. R. Ch. of the Incarn. Glenville, O. 1899. **F** Miss. O. T. and I. T. 1891-93; R. St. John's, Clinton Ia. 1893-95; R. of Calv. Sedalia, Mo. 1895-99.
- PATTERSON, George Herbert**, *No. 8 Montrose Street, Roxbury, Boston, Mass.*—Ho. B. A. 1858; M. A. 1861; Harv. LL. B. 1863. **d** 1870, **p** 1877, Bp. Cox. Non-Par. **F** Head Master St. Mark's Sch. Southborough, Mass. 1866-69; Pres. DeVeaux Coll. N. Y. 1869-81; Chapl. Ho. 1882; Precentor and 1st Asst. St. Mark's Ch. Philadelphia, Pa. 1882-83; R. Berkley Sch. Providence, R. I. 1883-88; R. of St. Mary's Par. Portsmouth, R. I. 1887-1901.
- \*PATTERSON, William Edwin**, *Claremont, N. H.*—Bish. A. B. 1897 (Math. Hons. 1st Cl.; Gen. Nichols Schlrshp.) **d** 1899, **p** 1900, Bp. Niles. R. Claremont, N. H. 1903. **F** R. Milford, N. H. 1899-1903.
- PATTISON, Thomas Edward**, *6 W. Read Street, Baltimore, Md.*—Nash. B. D. 1858; Tr.
- M. A. 1860. **d** 1858, Bp. Upfold, **p** 1859, Bp. Williams. Asst. of Emman. Baltimore, Md. 1890. **F** Norwalk, Conn. 1858-63; Milford, Conn. 1863-68; Emman. Ch. Boston, Mass. 1868-70; Grace, Syracuse, N. Y. 1870-88.
- PATTON, J. Lindsay**, *Kyoto, Japan*.—**d** 1890, **p** 1890, Bp. Whittle. **M** in Dio. of Kyoto, Japan.
- PATTON, Robert Williams**, *Wilkinsburg, Pa.*—Rand. Macon, Va. 1891; Theo. Sem. Va. 1896. **d** 1895, **p** 1896, Bp. Randolph. R. St. Steph. Wilkinsburg, Pa. 1901. **F** R. Ch. Roanoke, Va. 1896-1900; Agent Dio. S. Va. 1900-01.
- PAUL, James Francis**, *Graymoor, Garrison, N. Y.*—**d** 1885, Bp. Lee, **p** 1886, Bp. Scarborough. Min. Genl. Soc. of the Atone-ment, Garrison-on-the-Hudson, N. Y. and Founder.
- PAULET, E. J.**, *Granite City, Ill.*
- PAXTON, B. Wellington**, *Newark, N. J.*—Howard Univ. **d** 1898, Bp. Dudley, **p** 1899, Bp. Hale. R. of St. Phil. Newark, N. J. 1902. **F** St. Mich. and Acad. Cairo, Ill. 1898-1902.
- PAYNE, Henry Edwin**, *230 Classon Avenue, Brooklyn, N. Y.*—Ken.; Bex. 1904. **d** 1904, Bp. Leonard. Asst. St. Mary's, Brooklyn, N. Y. 1905. **F** In C. Clyde, O.
- PEABODY, Endicott**, *Groton, Mass.*—Cantab. LL. B. 1880, LL. M. 1882, Ya. M. A. 1903; Harv. D. D., 1904. **d** 1882, **p** 1885, Bp. Paddock. Head Master Groton Sch., Mass. 1884.
- PEABODY, P. Burton**, *Newcastle, Wyo.*—Rac. B. A. 1880, M. A.; Sea. B. D. 1884. **d** 1884, **p** 1885. R. of Ch. Newcastle, Wyo. **F** Shattuck Sch. 1884-86; Austin, Minn. 1886-88; Burlington, Kan. 1888-1891; Owatonna, Minn. 1891-94; St. Vincent, Minn. 1895; Jackson, Minn. 1902; Crook and Weston Co. Missions, Wyo. 1903.
- PEAKE, Ebenezer Steele**, *230 Hoffman Avenue, St. Paul, Minn.*—Nash. B. D. 1852; Rac. M. A. 1852. **d** 1852, **p** 1854, Bp. Kemper. Chapl. the Church Home of Minnesota, 1901. **F** Tutor Nash. 1852-55; R. Zion, Oconomowoc, 1852-55; Miss. Minn. 1855-66; U. S. A. 1862-65; R. Trin. San Jose, Cal. 1866-70, and R. St. Luke's, San Francisco, Cal. 1870-78; Miss. Minn. and N. D. 1878-89; Chapl. St. Mary's Hall, Faribault, 1889-1901.
- PEARCE, James Sturgis**, *Portsmouth, R. I.*—Berk. Div. Sch. 1864. **d** 1863, **p** 1865, Bp. Williams. R. St. Paul's, Portsmouth, R. I. 1885. **F** Ch. Pomp. Conn. 1863-67; St. Mart. Marcus Hook, Pa. 1867-71; Lansboro, Mass. 1871-72; Northampton, Mass. 1873-84; and St. Phil. Easthampton, 1873-80.
- \*PEARCE, Reginald**, *Ipswich, Mass.*—Tr. B. A. 1893, M. A. 1902. G. T. S. 1896. **d** 1896, Bp. Coleman, **p** 1897, Bp. Clark. R. Ch. of the Asc. (Mem'l) Ipswich, Mass. 1899; St. Thomas', Providence, R. I. 1896-98; Asst. Ho. Trin. Brooklyn, N. Y. 1898-99.

**PEARSE, Henry Montagu Penley**, *South Amboy, N. J.*—d 1880, p 1882, Bp. Huntington. R. of Ch. South Amboy, N. J. with C. of two chapels, 1888. F R. Ch. Guilford, N. Y. 1881-84; R. of St. Pet. Brushton and M. at Lawrenceville, N. Y. 1884-85; R. of Zion, Colton, N. Y. 1885-88.

**PEARSON, William H.**, *Conn.*—d 1890, p 1893, Bp. Williams. F St. Steph. Coll. Annandale, N. Y. Dio. Conn.

**PEASLEE, Arthur Newton**, *Middletown, R. I.*—B. A. 1890, Epis. Theo. Sem. Cambridge, B. D. 1896; Harv. M. A. 1897. d 1896, p 1897, Bp. Lawrence. R. Berk. Mem. Middletown, R. I. F R. St. John Evang. Haverrhill, Mass. 1897.

**PECK, Arthur Searing**, *Plainfield, N. J.*—d 1904, Bp. Brewster. St. Steph. Plainfield, N. J. 1904.

**PECK, Isaac**, *Roslyn, N. Y.*—Ya. B. A. 1879; Berk. Div. Sch. 1883. d 1883, Bp. Williams, p 1884, Bp. Elliott. P. in C. of Trin. Roslyn, N. Y. 1892. F Ch. Laredo, Tex. 1883-84; R. Trin. Tilton, N. H. 1884-86; Emman. Anacosta, D. C. 1886; All SS., Littleton, N. H. 1886-88; St. Paul's, Kinderhook, N. Y. 1888-92.

\***PECK, Theodore Mount**, *Oxford, Conn.*—Tr. B. A. 1880, M. A. (Spec. Exam.) 1890. d 1883, Bp. Williams, p 1884, Bp. Potter. St. Pet. Oxford and Ch. Ch. Quaker Farms, Conn. F Ch. Piermont, N. Y. 1883-86; St. John's Ch. Huntington, L. I. 1886-92; Gen. Miss. N. London Archdeaconry, 1892-97; Archd. of New London, 1897-1901.

**PECKHAM, Joseph Russell**, *Bridgeport, Conn.*—Berk. 1902. d 1901, p 1902, Bp. Brewster. Asst. St. John's, Bridgeport, Conn. 1904. F In C. of St. Jas. Glastonbury, Conn. 1901-02; Asst. St. Andr. Meriden, Conn. 1902-04.

**PEIRCE, William Foster**, *Kenyon College, Gambier, Ohio.*—Am. B. A. 1888, M. A. 1892; Ho. L. H. D. 1896. d 1894, p 1901, Bp. Leonard. President Kenyon College, 1896. F Prof. of Psych. Ohio Univ. 1892; Prof. of Phil. Kenyon Coll. 1892-96.

**PELL, Alfred Duane**, *929 Fifth Avenue, New York City.*—d 1902, Bp. Potter, p 1903, Bp. Brewster. R. The Resur. N. Y. City.

\***PELTON, DeWitt L.**, *Fordham, N. Y. City.*—Coe Coll. B. A. 1888; Pr. M. A. 1891; Ph. D. 1896; Willms. Fell. Harv. 1896. d 1900, Bp. Seymour, p 1900, Bp. Potter. R. St. Jas. Fordham, N. Y. City, 1904. F Asst. St. Thom. same city, 1900-04.

**PEMBER, Frederick**, *Needham, Mass.*—Ch. Ch. Ox. B. A. 1859. d 1860, p 1861. Ox. R. of Highlandville, Mass. 1894. F Irving, Bucks.; C. of Amersham, Bucks.; Folkingham, Lincs. Calais, Me.

**PEMBER, Gilbert Edward**, *25 College Place, Middletown, Conn.*—Berk. Div. Sch. B. D. 1902. d 1902, p 1903, Bp. Brewster. Asst. Ho. Trin. Middletown, Conn. 1902.

**PENA, Jose Ramond**, *Havana, Cuba.*—M Deacon (Pa.) in Havana, Cuba.

**PENDLETON, Robert Edmond**, *Alamosa, Col.*—G. T. S. 1892. d 1889, p 1890, Bp. Littlejohn. F R. of St. Clement's, Brooklyn, N. Y.; R. of Ch. Middletown, N. J.

**PENDLETON, William H. K.**, *421 5th Street, Marietta, O.*—Univ. Va. 1887. Theo. Sem. Va. 1896. d 1896, p 1897, Bp. Whittle. R. of St. Luke's Ch. Marietta, O. 1902. F Truro Par. Fairfax Co. and Dettingen Par. Pr. Wm. Co. Va. 1896-1900; Dettingen Par. 1900-02.

**PENFOLD, Frederick Spies**, *134 So. 12th Street, Quincy, Ill.*—G. T. S., S. T. B. 1900. d 1900, Bp. Starkey, p 1900, Bp. A. Leonard. R. Good Shep. Quincy and Can. of Quincy, Ill., Exam. Chap. 1902. F Mt. Calv. Baltimore, Md.; Ho. Cross Ch. New York.

**PENICK, Rt. Rev. Charles Clifton**, *Phoenix, Ariz.*—Theo. Sem. Va. 1869; Ken. D. D. 1877. d 1869, p 1870, Bp. Johns. Cons. 1877, Bp. of Cape Palmas, by Bpp. Atkinson, Whittle, Pinkey and Dudley. F Bristol, Va., Mount Savage, Md.; Ch. of the Mess. Baltimore, Md.; Res. Bishopric of Cape Palmas, 1883; R. of St. Andr. Ch. Louisville, Ky.; R. of St. Mark's Richmond, Va.; R. Ch. Ch. Fairmount, W. Va. Repres. of the Commiss. for the Colored People in the Genl. Miss. Bd. Author: *More than a Prophet; Birth, Life, Reign, and Glory of Christ in the Soul; Our Deeds, our Memories, our Duties; Hopes, Perils, and Struggles of Negroes in the U. S.; Reports and Papers on Miss. Work.*

**PENICK, Edwin Anderson**, *Phoenix, Ariz.*—d 1877, p 1878, Bp. Whittle. R. of Trin. Phoenix, Ariz. F Asst. Lynhaven Par. Princess Anne Co. Va.; R. the Ascension, Frankfort, Ky.; R. St. Paul's, Camden, N. J.

**PENLEY, Vincent Owen**, *Trinidad, Col.*—W. Theo. Sem. S. T. B. 1894. d 1894, p 1895, Bp. Spalding. R. of Trin. Trinidad, Dio. Col. 1902. F In C. Golden, Col. 1894-1902; Gr. Georgetown, 1894-97; Calv. Idaho Springs, 1894-1900; St. Paul's, Central City, 1901-02.

**PENNEY, Charles Knowles**, *Glen Loch, Pa.*—d 1872, Bp. A. Burgess, p —. Glen Loch, Pa. F Asst. Grace, Philadelphia, Pa.

**PENTZ, Samuel Stanley**, *Medford, Oregon.*—Ky. Wesln. B. A.; Drew, S. T. B.; Un. Chic. D. D. d 1883, p 1884, Bp. Dudley. Retrd. Dio. Oregon. F St. John's, Union Co. Ky. 1882-83; Richmond, Ky. 1883-84; Danville, Ky. 1884-85; Lexington, Ky. 1885-86; Asst. St. Paul's Cath. Benicia, Cal. 1886-87; Chap. Bp. of N. Cal. and Prof. St. Augustine's Coll. Benicia, Cal. 1888-93; Washington, D. C. 1894-95.

**PERCIVAL, H. A.**, *Peoria, Ill.*—Bates D. D. d 1903, Bp. Nicholson (for Quincy), p 1904, Bp. Fawcett. R. St. Paul's, Peoria, Ill. 1904.

**PERKINS, Charles Edwin**, *St. Paul's Rectory, Salt Lake City, Utah.*—W. and L. B.

D. 1902; Theo. Sem. Va. 1896; John S. Wallace Pr. d 1890, Bp. Paret, p 1900, Bp. A. Leonard. R. St. Paul's, Salt Lake City.

**PERKINS, Charles Marter**, *Vineland, N. J.*—Andalusia Coll. M. A. 1868; Phil. Div. Sch. 1869. d 1868, p 1869, Bp. Odenheimer. R. Trin. Vineland, N. J. 1904; Sec. Stand. Com. N. J. 1901. F R. St. Andr. Mt. Holly, N. J. 1869-82; R. St. John's, Salem, N. J. 1882-1904.

\***PERKINS, Harry Wright**, *1604 Dill Street, Burlington, Ia.*—Nash. 1892. d 1891, Bp. Knight, p 1892, Bp. Nicholson. R. Ch. Burlington, Ia. 1895. F Asst. St. Paul's, Milwaukee, Wis. 1891-92; R. Trin. Platteville, Wis. 1892-93; R. Grace, Hinsdale, Ill. 1893-95.

\***PERKINS, John Howard** *Penn Yan, N. Y.*—Ho.; Sea. d 1894, Bp. Gilbert, p 1895, Bp. Cox. R. and M. St. Mark's, Penn Yan and St. Luke's Ch. Brandport, N. Y. 1899. F Asst. Ch. Ch. Rochester, N. Y. 1894-95; Gen. M. Archdny. of Buffalo, 1895-98.

**PERKINS, J. Newton**, *281 4th Avenue, N. Y. City.*—Tr. 1861. d 1877, p 1879, Bp. Potter. Sec. Am. Ch. Bldg. Fund Com. 1895. F R. Emman. Ch. Islip, L. I. 1877-79; Asst. St. Ann's, Brooklyn, N. Y. 1879; Asst. St. Geo. Mission Chap. 1879-81. In C. St. George's, N. Y. City, 1881-82; R. Ch. Bellport, L. I. 1899-1902; Asst. Chap. of Incar. N. Y. City, 1882-95.

**PEROT, Elliston J.**, *Milford, Pike Co., Pa.*—Univ. Pa. B. A. 1889, M. A. B. D. 1892; Phila. Div. Sch. B. D. 1903; Berk. Div. Sch. d 1892, p 1893, Bp. Whitaker. R. Good Shepherd, Milford, Pike Co. Pa. 1903. F Asst. St. Simeon, Phila. Pa. 1892-93; R. St. Steph. Manayunk, Phila. 1893-1902.

**PERRINE, George Gustavus**, *Guilford, N. Y.*—Ho. 1861, B. A. 1865, M. A., G. T. S. 1865. d 1865, p 1866, Bp. Cox. R. Ch. Guilford, N. Y. 1892. F St. Paul's, Aurora, N. Y. 1865-68; St. John's, Oneida, 1868-73; Cape Vincent, N. Y. 1873-80; St. Jas. Theresa and Redwood, N. Y. 1880-92.

\***PERRY, Aylesworth Basil**, *Muskogee, I. T.*—d 1887, p 1890, Bp. Thompson. R. Gr. Muskogee, I. T. 1903. F R. of the Ch. of the Heavenly Rest, Abilene, Tex.; St. Phil. Trenton, Mo.

\***PERRY, Calbraith Bourne**, *Cambridge, N. Y.*—Br. B. A. 1867; Br. M. A.; Beth. D. D. 1894. d 1870, Bp. Clark, p 1872, Bp. Whittingham. R. St. Luke's Ch. Cambridge, N. Y. President of joint Committees on Relation with Oriental Churches in the Dio. of Albany. F St. Gabriel's Miss. Providence, R. I. 1870; Asso. R. Mount Calv. Ch. Baltimore, Md. 1872-88; R. House of Prayer, Newark, N. J. 1888-89; Holy Trin. Danville, Ill. 1889-90; Archdn. of Tenn. and Warden of Hoffman Hall, 1890; St. And. Scroon Lake, N. Y.; R. of St. John's Ch. Johnstown, N. Y. Author: *12 Years Among the Colored People* (1884); *The De Wolfs* (1902).

**PERRY, Carroll**, *Garrison, N. Y.*—Wms. B. A. 1890; Ya. Div. Sch. B. D. 1894. d 1896, p 1898, Bp. Potter. R. of St. Phil. Garrison, N. Y. 1898. F Deacon at Gr. Par. New York City, 1896-98.

**PERRY, Charles Hall** *15 Clinton Street, Cambridge, Mass.*—Wms. B. A. 1886; Epis. Theo. Sch. Camb. B. D. 1889. d 1888, p 1889, Bp. Paddock. R. St. Peter's, Cambridge, Mass. 1890. F R. St. Barnabas', Falmouth, Mass. 1889-90.

**PERRY, James DeWolf**, *318 Manheim Street, Germantown, Pa.*—Br. M. A. 1860; J. M. D. D. 1886. d 1861, p 1864, Bp. Clark. R. Calv. Germantown, Pa. 1866. F Asst. Grace, Providence, R. I. 1861-62; Asst. St. Luke's, Philadelphia, Pa. 1862-64; Asst. St. Paul's, Pawtucket, R. I. 1864-66.

**PERRY, James DeWolf, Jr.**, *New Haven, Conn.*—Univ. Pa. B. A. 1891; Harv. B. A. 1892; Epis. Theo. Sch. Camb. B. D. 1895. d 1895, Bp. Whitaker, p 1896, Bp. Lawrence. R. St. Paul's New Haven, Conn. 1904. F Asst. Ch. Ch. Springfield, Mass. 1895-97; R. Ch. Fitchburg, Mass. 1897-1904.

**PERRY, J. B.**, *Natchez, Miss.*—d 1875, Bp. W. B. W. Howe, p —. Natchez, Miss. F R. of St. Andr. Ch. Washington, D. C.

**PERRY, John James Patrick**, *230 Stratford Road, Brooklyn, N. Y.*—Univ. So. d 1890, Bp. Beckwith, p 1891, Bp. Weed. F R. of St. Athan, Brunswick, Ga. 1890.

**PERRY, John W.**, *Tarboro, N. C.*—d 1881, p 1887, Bp. Lyman. R. St. Luke's, Tarboro, N. C.

\***PERRY, William D.**, *163 Washington Park, Brooklyn, N. Y.*—Am. L. 1870; Union Theo. 1874. d 1901, Bp. Worthington (for L. I.), p (?). Asst. Gr. N. Y. City.

**PETER, George Freeland**, *18 Third Street, S. E., Washington, D. C.*—Univ. So.; G. T. S., S. T. B. 1904. d 1899, p 1900, Bp. Satterlee. Asst. St. Mark, Washington, D. C. 1900.

**PETERKIN, Rt. Rev. George William**, *Parkersburg, W. Va.*—Univ. Va.; Theo. Sem. Va.; Ken. D. D. 1878; W. and L. D. D. 1878, LL. D. 1892. d 1868, Bp. Johns, p 1869, Bp. Whittle. Bishop of West Virginia, Cons. 1878, by Bpp. Bedell, Kerfoot, Whittle, Dudley and Jagger. F Asst. St. Jas. Richmond, Va. 1868-69; R. St. Stephen's, Culpeper, Va. 1869-73; R. Meml. Baltimore, Md. 1873-78. Author: *Records of the Episcopal Church in Western Virginia and in West Virginia.*

**PETERS, Frederick A.**, *1052 Tiffany Street, New York City.*—d —, Dio. N. Y.

**PETERS, Gerrit Eber**, *187 Forest Avenue, Detroit, Mich.*—Tr. B. A. 1850, M. A. 1853. d 1852, Bp. Williams, p 1853, Bp. Kemper. R. of St. Paul's, Greenfield, Mich. F R. Ch. Delavan, St. John's, Elkhorn, Wis.; R. St. John's, Kewanee, Ill.; R. St. Peter's, Hillsdale, Mich. 1860-67; St. Peter's, Detroit, Mich. 1868-

70; St. Jas. Albion, Mich. 1870-78; Good Shepherd, Detroit, Mich. 1878—.

**PETERS, George J. D.**, *Sidney, N. Y.*—K. C. W.; N. S. d 1880, p 1882, N. S. R. of St. Paul's, Sidney, N. Y. F C. of St. Luke's Cath. Halifax; St. Mk. Halifax; V. of Shelburne until 1886; all in N. S.; R. (S. P. G.) of Bathurst, New Brunsw. 1886-91; St. Pet. Lewes, Delaware, 1891-94; R. of St. Andr. Baltimore, Md. 1804-96; R. Ch. of the Asc. Washington, Pa. 1896.

\***PETERS, John Punnett**, *225 W. 99th Street, N. Y. City.*—Ya. B. A. 1873, Ph. D. 1876, D. D. 1896, Univ. Pa. Sc. D. 1895. d 1876, p 1877, Bp. H. Potter. R. St. Michael's, N. Y. City, 1893. F Tutor Yale Univ. 1876-79; Min. in C. Dresden, Germany, 1881-83; Asst. St. Michael's N. Y. City, 1883-93; Prof. Phil. Div. Sch. 1884-91; Prof. Univ. Pa. 1885-93; Director Univ. Pa. Expedition to Babylonia, 1888-91. Author: *Müller's Political History of Recent Times* (translated and enlarged) 1883; *Nippur, or Explorations and Adventures on the Euphrates* (1897); *The Old Testament and the New Scholarship* (1901); *Early Hebrew Story* (1904); Joint Ed. of *Scriptures Hebrew and Christian* (1886-93), and *Bible for Home and School* (1898); Collab. in *Lauda Sion* (1896); *The Bible as Literature* (1896); *The Universal Anthology* (1902); *Some Tombs from the Necropolis of Marissa* (1904); *The Historians' History of the World* (1904); and *The Encyclopaedia Americana* (1904).

\***PETERS, Roger Hanson**, *Kalamazoo, Mich.*—Ken. B. A. 1885, Univ. So. Grad. Div. 1888. d 1888, p 1889, Bp. Dudley. R. St. Luke's, Kalamazoo, Mich. 1902. F Asst. Ch. Louisville, Ky. 1888-90; R. St. And. Oakland, Cal. 1890-92; R. St. John's, Lexington, Ky. 1892-95; R. St. Paul's, New Albany, Ind. 1894-99; Dean of Gr. Cath. Indianapolis, 1899-1902. Contrb. to *Sermons on the Gospels*.

**PETRIE, Wm. J.**, *Benton Harbor, Mich.*—Un.; Ho. d 1869, Bp. McIlvaine, p 18—, Bp. Bedell. R. of Ho. Trin. Benton Harbor, Mich. F Urbana, O.; Racine, Wis.; Ch. of the Sav. Chicago, Ill.

**PETTIS, William Montrose**, *1724 Corcoran Street, Washington, D. C.*—W. and M.; Ken. D. D. d 1865, Bp. Wilmer, p 1867, Bp. Green. R. Gr. Par. West Washington, D. C. F Prest. St. Thos. Coll. Holly Springs, Miss.; R. Paducah, Ky.; Newport, Ky.; Clarksville, Tenn.; R. of St. Paul's, Chattanooga, Tenn.

\***PFEIFFER, C. Thacher**, *Newport, R. I.*—d 1901, p 1902, Bp. Coleman. Asst. St. John's, Newport, R. I. 1905. F C. of St. Mark's Ch. Mauch Chunk, Pa. 1901-02; Loc. Ten. Transfig. West. Phila.; R. The House of Prayer, Branchtown, Phila. Pa.

**PHARES, Edmund**, *Poplar Bluffs, Mo.*—d 1889, p 1891, Bp. Quintard. R. Ho. Trin. Poplar Bluffs, Mo. 1904. F R. St. Pet. Mound City, Ill. 1902-03; In C. Mattoon, Ill. 1903; Rantoul, Ill. 1903-04.

**PHELPS, Arthur Santford**, *Bound Brook, N. J.*—d 1887, p 1888, Bp. Scarborough. R. St. Paul's, Bound Brook, N. J. 1891. F Asst. Epiph. Washington, D. C. 1887-89; Miss. Shelburne Falls, Mass. 1889-91.

**PHELPS, Benjamin Rice**, *Downington, Pa.*—Gr. A. B. 1868. d 1871, Bp. H. W. Lee, p 1878, Bp. Lyman (for Pa.).

**PHELPS, Charles Edward**, *New Brunswick, N. J.*—Tr. 1842, B. A. 1845, M. A. 1848; G. T. S. 1845. d 1845, p 1847, Bp. DeLancey. R. Emer. St. John Evang. New Brunswick, N. J.

**PHELPS, Girard W.**, *Scotland Neck, N. C.*—d 1863, Bp. Atkinson, p —. R. of Trin. Scotland Neck, N. C. R. Chap. of the Cross, Littleton, N. C.

**PHELPS, Hamilton Bancker**, *Newark, Del.*—Col. B. A. 1893. d 1896, Bp. Potter, p 1896, Bp. Neely. R. St. Thom. Newark, Del. F Miss. Thomaston, Me. 1896-98; R. Aug. Par. Chesapeake City, Md. 1898-99; R. St. John E. Barrytown, N. Y. 1900.

**PHELPS, Hardy Hardison**, *Lenoir, N. C.*—d 1884, Bp. Watson, p 1886, Bp. Howe. R. of St. Jas. Lenoir, N. C. F R. St. John's Berkeley, S. C. 1886-90; Evang. of Edenton, Convo. E. N. C. 1890-93; R. of Calv. Henderson Co. N. C. 1893. Author: *Studies in Regard to Mode of Baptism*.

**PHELPS, Isaac Newton**, *115 E. 74th Street, N. Y. City.*—Samson Coll. Un. Sem.; St. S. M. A. 1896. d 1896, Bp. Clark, p 1900, Bp. Francis. R. The Resurr. N. Y. City. F Asst. Grace Ch. Providence, R. I. 1896-97; St. John's, Haverhill, and St. Jas. So. Groveland, Mass. 1901.

**PHELPS, Lyman, Sanford, Fla.**—d 1862, Bp. Kemper, p— Non-Par.

**PHILIPPS, Ephraim, N. Mex.**—d 1904, Bp. Kendrick.

**PHILLIPPS, Thomas Dowell**, *1811 Aldine Avenue, Lake View, Chicago, Ill.*—T. C. T., B. A. 1854, M. A. 1857, 3rd Found. Sch.; Math. Prizeman, 1852; Lat. Ode on Inaug. of First Chanc. of T. C. T. 1853; Theo. Coll. Coburg, Ont. 1855; Gr. B. D. d 1858, Bp. of Toronto, p 1864, Bp. of Ontario. p. in C. St. Alb. Miss. Indian Harbor, Ind. F Asst. Thorold, Ont. 1858-59; Ch. Ottawa, Ont. 1865-77; Trin. — Ottawa, Ont. 1877-81; Wilmington, Ill. 1881-83; Asst. St. Jas. Chicago, Ill. 1895-96; R. St. Mark's, Geneva, Ill. 1896-98. Author: *Short Catechism of Confirmation* (22nd ed.).

**PHILLIPS, Duane Seneca**, *Kankakee, Ill.*—Wms. B. A. 1860; Rac. D. D. 1892. d 1862, Bp. Potter, p 1863, Bp. Hopkins. R. St. Paul's Ch. Kankakee, Ill. 1867; R. Emer. 1904. F St. Peter's Ch. Bennington, Vt. 1862-67. Author: *The Works and the Word* (1872); *Talks for the Times* (1877). Editor, *Diocese of Chicago*. Prest. Stand. Com.

**PHILLIPS, George William**, *New Haven, Conn.*—Drew. 1890; Ya. B. D. 1895; Ruth. M.

A. 1899, D. D. 1900. **d** 1892, **p** 1893, Bp. Williams. R. of St. Jas. New Haven, Conn. 1901. **F** R. St. Jas. Westville, Conn. 1892-96; Asst. St. Paul's, New Haven, 1896-1901.

**PHILLIPS, Henry Laird**, 751 S. 15th Street, Philadelphia, Pa.—Phil. Div. Sch. 1872. **d** 1875, **p** 1876, Bp. Stevens. R. Crucifix. Philadelphia, Pa. 1877. **F** St. Thom. same city, 1875-76.

**PHILLIPS, Henry LaFayette**, Hightstown, N. J.—G. T. S. 1855. **d** 1856, **p** 1857, Bp. Davis. Trin. Hightstown, N. J. **F** Miss. All SS. Par. Waccamaw, S. C. and Asst. Miss. St. Steph. Chap. Charleston, S. C.; Miss. Plenp. St. Steph. Chap.; Ch. Ch. Monticello, Fla.; R. Gr. Ch. Cornwall Va.; Ch. of Prince of Peace, Gettysburg, Pa.; Ch. Ch. Delaware City, Del.; St. Luke's, Charleston, N. H. and Miss. Salem Co. N. J.

**PHILLIPS, Percy I.**, Cheyenne Agency, S. D.—**d** 1899, Bp. Hare. M. in S. D.

**PHILLIPS, Peter Parker**, Alexandria, Va.—Col. B. A. 1875. **d** 1878, Bp. Pinkney, **p** 1879, Bp. Scarborough. R. St. Paul's, Alexandria, Va. 1894. **F** Asst. St. Mich. Trenton, N. J. 1878-79; Fr. Berryville, Va. 1879-94.

**PHILLIPS, Rozelle James**, 11 Reed Street, Pittsfield, Mass.—Ho. B. A. 1895, M. A. 1898; G. T. S. 1898. **d** 1898, **p** 1899, Bp. Huntington. Asst. St. Steph. Pittsfield, Mass. 1903. **F** R. of Slaterville Springs and Speedsville, N. Y. 1898-1900; C. of Ogdensburg, N. Y. 1900-01; R. St. John Div. Syracuse, N. Y. 1902-03.

**PHILLIPS, Stephen Decatur**, 1209 S. 8th Street, Camden, N. J.—**d** 1894, Bp. Randolph, **p** 1897, Bp. Whitaker, Asst. St. Aug. Ch. Camden, N. J. 1900. **F** in C. Hope Ch. Manchester Par. Va.; Asst. Crucifix. Philadelphia, Pa. 1896-1900.

**PHILLIPS, Z. Barney Thorne**, 2928 Indiana Ave., Chicago, Ill.—Wit. A. B. 1895, A. M. 1896. **d** 1899, **p** 1900, Bp. Vincent. R. of Trin. Chicago, Ill. 1902. **F** St. Mary's, Hillsboro, O. 1899-1901; R. Our Sav. Cincinnati, O. 1901-02.

**PHILSON, James**, Thibodaux, La.—**d** 1853, **p** 1854, Bp. Green. R. St. John's, Thibodaux, La.

**PICARD, William Thomas**, Jackson, N. C.—**d** 1877, **p** —. Asst. The Savior, Jackson, N. C.

**PICKELLS, Charles**, St. Johnsbury, Vt.—St. J. D. D. 1895. **d** 1885, **p** 1886, Bp. of Truro. R. of St. Andr. St. Johnsbury, Vt. 1901. **F** Asst. St. Paul's Truro, Eng. 1885-88; Sec. C. E. T. S. and Asst. Emman., Clifton, Bristol, Eng. 1888-90; R. Grace, Millbrook, N. Y. 1890-95; Non-Par. N. Y. 1893-97; C. of All SS., Blackheath, Dio. of Roch. Eng. 1898-1900.

\***PICKSLAY, William Morton**, Warwick, N. Y.—St. S. 1874; G. T. S. 1877. **d** 1877, Bp. W. C. Doane, **p** 1878, Bp. Ho. Potter, R. Warwick, N. Y. **F** Asst. of St. Paul's, Troy, one year; R. of Granville, N. Y. one year; Asst. of

Gr., Newark, N. J. 1880-81; M. Bayonne, N. J. 1881-86; R. Dover, N. J. 1887-97.

**PICKWORTH, Felix H.**, Anamosa, Ia.—**d** 1896, Bp. Perry, **p** 1897, Bp. Burgess. Chapl. State Penitentiary, 1901; R. St. Mark's Anamosa, Ia. 1900. **F** Asst. Durant, Ia. 1895-97; R. of St. Geo. Farley, 1897-1900.

**PIERCE, Abraham Wallace**, Greenwood, Miss.—**d** 1882, Bp. Quintard, **p** 1885, Bp. Pierce. **F** Miss Dio. Ark.; R. Ch. of St. John Bap. Clarendon, Tex.

**PIERCE, Charles Campbell**, Fort Myer, Va.—Ill. Wesln. Ph. B.; Shurtleff Coll. B. A., B. D.; Kan. Theo. Sch. B. D.; St. J. D. D. 1898. **d** 1893, **p** 1894, Bp. Thomas. Chap. Artillery Corps, U. S. A. Fort Myer, Va. and Acting Canon-Missioner, Dio, Wash. **F** Chap. U. S. Cav. 1882-84; Chap. Neb. State Senate, 1884-86 (During pastorate, as Baptist) at Lincoln, Neb.; R. St. John's, Leavenworth, Kan. (during Chaplaincy at Fort Leavenworth); Repr. War Dept. at Internat. Prison Congress, 1891-92; Div. Chap. and R. Manila, P. I. 1898-1901. Prom. to Gr. of Major, 1904.

\***PINDAR, Christopher L.**, St. Matthews, Ky.—St. Xavier, Cinti., O.; Med. Coll. of O. B. A. 1863, M. A. 1865, M. D. 1882. **d** and **p** 1865 Abp. (R. C.) of Cincinnati. R. St. Matt., St. Matthews and St. Jas. Pewee, Valley, Ky. 1900. **F** R. the Atonem, Riverside, O. 1870-72; R. Calv. Sandusky, O. 1872-76; R. St. Paul's, Hickman, Ky. 1882-90.

**PINDELL, Adolphus Thomas**, Cockeysville, Md.—**d** 1863, **p** 1865, Bp. Whittingham, R. of Sherwood Par. Cockeysville, Balt. Co. Md.

\***PINE, George Stevenson**, Marlborough, Mass.—Harv. B. A. 1876; Berk. Div. Sch. **d** 1877, Bp. Stevens, **d** 1880, Bp. Williams. R. Holy Trin. Marlborough, Mass. 1888. **F** Prof. De Veaux Coll. 1876-79; Asst. Holy Trin. Middletown, Conn. 1879-80; St. Paul's Bridgeport, Conn. 1880; R. St. Mark's, New Canaan, Conn. 1881; St. Phillip's, Crompton, R. I. with St. Andr. Phoenix, R. I. 1884; Asst. St. John's, Roxbury Mass. 1885-88. Chap. Ch. Lucerne, Switzerland, Summer of 1892.

**PINKERTON, Samuel Johnson**, Augusta, Ga.—Bacon Coll. Ky. 1841. **d** 1855, **p** 1856, Bp. Elliott. Non-Par. Dio. Ga. **F** St. And. Darien, Ga. and Grace, Clarksville, Ga. 1856-65; St. Paul's, Savannah, Ga. 1866-68; Loc. ten. Emman. Baltimore, Md. 1868; Brunswick, Ga. 1868-79; Marietta, Ga. 1879-83.

\***PINKHAM, Alfred George**, Owatonna, Minn.—St. John's Winnipeg, Manitoba, Can. 1880. **d** 1880, **p** 1881, Bp. of Rupertsland. R. St. Paul's Owatonna, Minn. 1897. **F** Asst. Victoria, Man. 1880; Inc. All SS. Morris, Man. 1881; R. Headingly, Man. 1882-84; P. in C. Norquay, Man. 1884-86; R. Wahpeton, N. D. 1886; Hd. Mast. Bp. Whipple Sch. Moorhead, Minn. 1887-88; R. Trin. Litchfield, Minn. 1888-92; R. of St. Steph. Grand Island, Neb. 1892-97. Pres. Stand. Com. Miss. Jurisd. of the Platte, 1895-97.

**PIPER, Arthur**, 614 Main Street, Racine, Wis.—Rac. B. A. 1867, M. A. 1870, S. T. D.; Nash. B. D. 1870. **d** 1870, **p** 1871, Bp. Armistage. R. St. Luke's, Racine, Wis. 1875. **F** Emman., Racine, 1870-75; Warden of Racine Coll. in connect. with St. Luke's, 1888-1900.

**PISE, Charles T. A.**, Atlanta, Ga.—Ken. B. A. 1884, M. A. 1892. **d** 1884, Bp. Knickerbacker, **p** 1885, Bp. Quintard. Dean of Cath. 1905. **F** Trin. Miss. Hamilton, O. 1884-91. R. St. Jas. Marietta, Ga. 1891.

**PITBLADO, Guthrie**, 402 Euclid Avenue, Toledo, O.—Col. B. A. 1896; Berk. Div. Sch. 1899. **d** 1899, **p** 1900, Bp. Brewster. R. of St. Paul's, Toledo, O. 1902. **F** Ch. of Our Sav. Salem, O. 1901-02; St. Louis, Mich. 1899-1901.

**PITTENGER, Isaac McKendree**, Raleigh, N. C.—Bald. B. A. 1872, M. A. 1875; Un. B. D. 1875; Univ. N. C. D. D. 1894. **d** 1879, **p** 1880, Bp. Bedell. R. Good Shep. Raleigh, N. C. 1891. **F** Asst. St. Paul's Cleveland; In C. Grace, Newburg and St. Luke's Chap. Cleveland, O. 1879-80; R. St. Jas. Zanesville, O. 1880-89; R. St. Paul's, Glen Cove, N. Y. 1889-91.

**PITTMAN, Henry Herbert**, Otego, N. Y.—Kgs. B. A. 1889, M. A. 1892, **d** 1889, Bp. of Nova Scotia, **p** 1890, Bp. Kingdon. R. Ho. Spir. Otego, N. Y. **F** C. of Amherst, N. S. 1889-91; M. at Baddeck, N. S. 1891-93; C. of St. Geo. Halifax, N. S. 1893-95; R. of same, 1895-1901; R. Athens, N. Y. 1901.

**PLANES-Y-HERNANDEZ, Emilio**, Cuba.—**d** 1904, Bp. Van Buren (for Cuba). M. in Cuba, 1904.

**PLANT, Robert Wetmore**, Gardiner, Me.—Epis. Div. Sch. Camb. B. D. 1897. **d** 1894, **p** 1895, Bp. Algoma. R. Ch. Gardiner, Me. 1894. **F** Miss. Algoma, Can.; Archdn. Wyo. and Idaho; Headmaster St. Mark's Sch. Salt Lake City, Utah.

\***PLATT, George Edwin**, 1125 W. 9th street, Waterloo, Ia.—**d** 1900, **p** 1901, Bp. T. N. Morrison. R. St. Mark's, Waterloo, Ia., 1903.

\***PLUM, Harry Clarke**, Kingman, Kan.—Harv. B. A. 1897. **d** 1901, Bp. Doane, **p** 1902, Bp. Vinton (for Albany). M. at Kingman, Kan. 1904. **F** R. Trin. Granville, N. Y. 1902; **d** in C. same, 1901-02.

**PLUMB, John Fields**, New Milford, Conn.—Tr. B. A. 1901, M. A. 1904; Berk. Div. Sch. 1904. **d** 1894, **p** 1895, Bp. Williams. R. of St. John's, New Milford, Conn. **F** Asst of St. John's, Stamford, Conn. 1894-95.

**PLUMMER, Charles Hurd**, Lake City, Minn.—Sea. B. D. 1867 **d** 1867, Bp. Whipple, **p** 1869. R. of St. Mark's, Lake City, Minn.

**PLUMMER, George Fayette**, Elko, Nev.—**d** 1866, Bp. Clarkson, **p** —. **F** R. Good Samaritan, Corvallis, Ore.

**PLUMMER, James Fitts**, 458 W. Main Street, Clarksburg, W. Va.—Theo. Sem. Va.

1894. **d** 1894, Bp. Whipple, **p** 1895, Bp. Randolph. R. Ch. Clarksburg, W. Va. 1904. **F** D. in C. Moor Par. Va. 1894-95; R. St. Stephens, Oxford, N. C. 1895-97; R. Ch., West River, Md. 1897-1901; R. Ch. Roanoke, Va. 1901-03; Asst. Epiph., Washington, D. C. 1903-04.

**POINDEXTER, James Edward**, Warrentown, N. C.—Univ. Va. 1857; Theo. Sem. Va. 1861. **d** 1867, Bp. Wilmer, **p** 1871, Bp. Johns. R. Emman. Warrenton, N. C. 1903. **F** St. Bartholomew's, Md. 1867-68; Asst. Emman., Baltimore, Md. 1868-69; St. Mary's Par. Caroline Co. Va. 1871-87; R. Port Tobacco Par., Md. 1887-1903.

**POLAND, F. W.**, Arcola, Ill.

**POLK, John H.**, Nashville, Tenn.—**d** 1877, Bp. Quintard. Nashville, Tenn.

**POLLARD, John Henry Mingo**, Littleton, N. C.—**d** 1878, **p** 1886, Bp. Whittle. Archdn. of N. C. for work among colored people, 1898. **F** Alexandria, Va. 1878-80; Asst. St. Steph. Petersburg, Va. 1880-83; Holy Inno. Norfolk, Va. 1883-87; Asst. St. Mark's, Charleston, S. C. 1887-88; R. of same, 188-98.

**POMEROY, Ralph Brouwer**, 34 Denniston Street, Newport, R. I.—Col. B. A. 1898; G. T. S. 1901. **d** 1901, Bp. Potter, **p** 1902, Bp. Worthington (for N. Y.). Asst. of Emman. Newport, R. I. 1902. **F** Asst Gr. Nyack, N. Y. 1901-02.

**POMFRET, Alfred**, Abroad.—**d** 1902, Bp. Tuttle.

**POND, Gideon D.**, Bridgewater, Conn.—**d** 1887, Bp. Potter, **p** 1904, Bp. Brewster. Min. in C. of St. Mark's, Bridgewater, Conn., 1902. **F** Asst. Trin. Mt. Vernon, N. Y. 1887-90; Asst. St. Peter's, Westchester, N. Y. 1890-94; Asst. Trin., Mt. Vernon, N. Y. 1895-96.

**POND, Sylvanus Billings**, Ridgewood, N. J.—G. T. S. 1883. **d** 1883, Bp. Seymour, **p** —. **F** Bloomington, Ill. Leavenworth, Kan. R. of St. Paul's, Norwalk, Conn.; R. Ch., Woodlawn, Chicago, Ill. 1902.

**POND, William Henry**, Wilder, Minn.—Epis. Theo. Sch. Camb. **d** 1892, Bp. Hare, **p** —. Pres. Breck Sch. Wilder, Minn. 1902. **F** Asst. Mitchell, Woonsocket, Scotland, and other Miss. in S. D. 1893-96; Miss. Hot Springs, Buffalo Gap, Custer and Hill City, S. D. 1896-97; Asst. to Archd. at St. John's, Deadwood and Ch. Lead City, 1899-1901; All AA. Spearfish, S. D. 1901-02; St. John's, Lake Benton, Minn. 1901-02.

**POOLE, Charles Augustus**, Faribault, Minn.—Ho. B. A. 1872, M. A. 1875, S. T. D. 1895. **d** 1876, **p** 1878, Bp. Huntington. Assoc. Prof. Svst. Div. Seabury Div. Sch. Faribault. Minn. 1888. **F** Camden, N. Y. 1876-77; Miss. Turin, N. Y. 1878; New Berlin, N. Y. 1878-83; St. Paul's, Duluth, Minn. 1883-88.

**POOLE, Robert Andrews**, Ellicott City, Md.—**d** 1861, **p** 1861, Bp. Odenheimer. R. Ellicott City, Md. 1875. **F** St. Jas. Long Branch, N. J. 1861-73; Fonda, N. Y. 1874-75.

**POOLE, William Henry**, *Sykesville, Md.*—Univ. So. M. A. 1899; Epis. Theo. Sch. Camb. B. D. 1903. **d** 1903, **p** 1904, Bp. Paret. R. Trin., Sykesville, Md.

\***POOLEY, Claude Neville Albert**, 25 S. John's Street, E. Norwalk, Conn.—St. S. (Spec.) 1898. **d** 1901, **p** 1902, Bp. Brewster. C. of St. Ann's, Morrisania, N. Y. 1902. **F** Asst. of Ch. Watertown, Conn. 1901-02; Asst. St. Ann's, Morrisania, N. Y. 1902.

\***POPE, Richard D.**, *Tivoli, N. Y.*—G. T. S. 1893. **d** 1896, Bp. Potter, **p** 1896, Bp. Littlejohn. R. St. Paul's, Tivoli, N. Y., North Mission, 1904. **F** St. Gab. Hollis, L. I. 1893-1900; St. Paul's, Brooklyn, L. I. 1900-04.

**POPE, William Cox**, 51 12th Street, St. Paul, Minn.—Rac. M. A. 1865; Nash. B. D. 1865. **d** 1865, **p** 1866, Bp. Kemper, R. Good Shep. St. Paul, Minn. 1868; in C. Miss. Nativ. N. St. Paul. **F** Waukesha, Wis. 1865; M. in Minn. 1866. Author, *Affiliation of Swedish and American Churchmen*, (1894); *Genesis of the American Church*, (1894); *Life of James DeKoven, D. D.*, (1899). Exam. Chap.; Prest. Stand. Com. 1891-95.

**PORCHER, Octavius Theodore**, *Greenwood, S. C.*—Univ. So. M. A. 1887. **d** 1890, **p** 1891, Bp. Howe. R. the Res. Greenwood, S. C. **F** Asst. St. Paul's, Pendleton, S. C., and Miss. Seneca and Walhalla, S. C. 1890-92; R. of St. Paul's, Pendleton, S. C. 1892.

**PORTE, C. Conrad**, *Harper, W. Africa.*—**d** 1904, Bp. Ferguson. M. at Harper, W. A.

**PORTER, Angus Mackay**, *Redland, Cal.*—St. S. B. A. 1899; G. T. S. 1902. **d** 1902, Bp. Satterlee, **p** Bp. Johnson, 1902. R. Trin. Redlands, Cal. 1903. **F** St. Jas. Colegrove and St. Steph. Hollywood, Cal. 1902-03.

**PORTER, Emery Huntington**, *Newport, R. I.*—Br. M. A., D. D. 1902. **d** 1869, **p** 1870, Bp. Clark, R. Emman., Newport, R. I. 1891. **F** All SS. Pontiac, R. I. 1869-70; St. Paul's, Pawtucket, R. I. 1870-91.

\***PORTER, John Frederich**, *Tampa, Fla.*—**d** 1896, **p** 1902, Bp. Gray, R. St. Jas. Tampa, Fla. 1901. **F** St. Mary's Miss. Augusta, Ga. 1897-1901.

**PORTER, John Leach**, *Danville, N. Y.*—**d** 1891, **p** 1892, Bp. Grafton.

**PORTER, Samuel G.**, *Fond du Lac, Wis.*—Kan. Theo. Sem. **d** 1900, Bp. Brooke, **d** 1903, Bp. Gailor. **F** St. Thom. Ch. Milwaukee, Wis. 1901-02; M. in Okl. and Ind. T.; Asst. St. Ann's, Nashville, Tenn. 1902.

**PORTER, Theodore Atkinson**, *Charleston, S. C.*—**d** 1879, **p** 1880, Bp. Williams, Non-Par. **F** St. Mark's, Charleston, S. C. 1879-80; Asst. Ch. Ho. Com. 1881-97; R. of same, 1897—.

**POST, Frederick H.**, *P. O. Box, 434, Ocean Park, Cal.*—**d** 1883, **p** 1884, Bp. Stevens. R. Good Shepherd, Ocean Park, Cal.

**POTT, Francis Lister Hawks**, *St. John's College, Shanghai, China*—Col. Lit. B. 1883,

G. T. S., B. D. 1886; Tr. D. D. **d** 1886, Bp. H. C. Potter, **p** 1888, Bp. Boone. President St. John's College, Shanghai, China. 1888. Author, *Trans. into Chinese Commentary on Apostles' Creed; Life of Christ; Parables of Christ; Extension of the Kingdom of Heaven; Science Primer; Physical Geography; Outbreak in China*, (1900) (in English); *A Sketch of the History of China*, (1903) (in English).

**POTT, William H.**, *Wappinger's Falls, N. Y.*—Col. B. A. 1883, M. A. 1884, P. H. D. 1886. **d** 1887, **p** 1889, Bp. H. C. Potter, R. of Zion, Wappinger's Falls, N. Y. 1901. **F** Vic. St. Thomas Chapel, N. Y. City.

**POTTER, Charles Anson**, ——— *S. D.*—**d** 1885, Bp. Huntington, **p** 1888, Bp. Hare.

**POTTER, George Fletcher**, *Omaha, Neb.*—St. Andr. Div. Sch. **d** 1894, **p** 1896, Bp. Huntington. R. St. Paul's, Omaha, Neb. **F** Marcellus, N. Y. 1894-96; R. Zion Ch. Fulton, N. Y. 1896—; R. Emman., Lancaster, Wis.

**POTTER, Rt. Rev. Henry Codman**, 347 W. 89th Street, New York City.—Theo. Sem. Va. 1857; Un. M. A. 1863, D. D. 1865, LL. D. 1878; Harv. Oxon, D. D.; Camb. LL. D. **d** 1857, Bp. A. Potter, **p** 1858, Bp. Bowman. Bishop of New York. Cons. 1883, by Bpp. Bosworth, Smith, Williams, Clarke, Whipple, Stevens, Littlejohn, Doane and Huntington. **F** Ch. Ch. Greensburg, Pa. 1857-58; St. John's Ch. Troy, N. Y. 1859-66; Asst. Trin. Ch. Boston; R. of Grace Ch. N. Y. City., Sec. Ho. Bpp. 1865-83; Coadjutor Bishop of New York. Author, *Thirty Years Reviewed; Our Threefold Victory; Young Men's Christian Associations and Their Work; The Church and Her Children; The Religion for Today; Sisterhood and Deaconesses*, (1871); *The Gates of the East*, (1876), *Sermons of the City*, (1881); *Waymarks*, (1891); Charges, Addresses.

\***POTTER, Leslie Fenton**, *Kirkwood, Mo.*—G. T. S. 1894. **d** 1894, Bp. Potter, **p** 1894, Bp. Tuttle. R. of Gr. Kirkwood, and Dean of So. Convoc. Dio. Mo. 1898. **F** in C. St. Matthias', Omaha, Neb., 1896.

\***POTTER, Sidney Albion**, *Monkton, Baltimore, Md.*—St. Mark's Coll. Chelsea, London. **d** 1888, **p** 1889, Bp. Worthington. R. Monkton, Md. **F** DeWitt and Wymore, Neb. 1888-90; Blair, Neb. 1890-92; Miss. in The Platte, 1892-97; R. of St. Paul's Ch. Pekin, Ill. 1897-98; R. St. Mark's, Johnstown, Pa. 1898-1900; Miss. Barnesboro, Pa. 1900-04. Mem. Stand. Com. The Platte, 1896-97, and Exam. Chap.

**POTTS, Francis Henry**, 52 Malcolm Avenue, Minneapolis, Minn.—Tr. B. A. 1868, G. T. S., B. D. 1872. **d** 1872, **p** 1873, Bp. Whitehouse. Retrd. 1894. **F** Asst. Good Shep. Quincy, Ill. 1872-73; R. St. Luke's, Wyoming, Ill. 1873-76; R. St. Paul's, Savannah, Ill. 1876-79; R. Grace, Cresco, Ia. 1879-80; Engaged in Educational Work—Tutor in Church School, 1880-88; R. St. Peter's, Shakopec, 1888-94.

**POTWINE, William Edward**, *Honolulu, H. I.*—Tr. B. A.; Berk. Div. Sch. **d** 1882, Bp. Williams, **p** 1883, Bp. Morris. St. Elisabeth,

Honolulu, H. I. 1904. R. Ch. of the Redeemer, Pendleton, Ore. 1882-1904.

**POWELL, Arthur Chilton**, 709 Park Avenue, Baltimore, Md.—Am. B. A. 1876, M. A. 1879; Phil. Div. Ch. 1879. **d** 1879, **p** 1880, Bp. Jaggard. R. Grace, Baltimore, Md. 1888. **F** R. Ch. of the Atonement, Riverside, Cincinnati, O. 1879-82; St. John's, York, Pa. 1882-88; Dean of Convoc. of Harrisburg, Pa. 1886-88.

\***POWELL, Charles Heath**, Colusa, Cal.—Baldwin Univ. B. A. 1894; Ober. Coll. B. D. 1897; Univ. Kan. Law Sch.; Kan. Div. Sch. **d** 1899, **p** 1900, Bp. Millsbaugh. Miss. **F** Asst. Grace Cath. Topeka, Kan. 1899-1901; R. St. Pet. Ashtabula, O. 1901-03; St. Mary's, Mitchell, S. D. 1903-05.

\***POWELL, Frederick Cecil**, 33 Bowdoin Street, Boston, Mass.—Lic. Theo. 1886. **d** 1889, **d** 1890, Ont. Asst. Miss. (S. S. J. E.) of St. John the Evangelist, Boston, Mass. 1902. **F** C. of St. Thos. Belleville, 1889-94; All SS. Kingston, 1894-95, both in Prov. Ont.; St. John the Evangelist, Boston, 1895; Cowley St. John, Oxford, 1896; St. Phil. Capetown, S. Africa, 1898-1902. Author, *A Kafir Catechism* (1900).

**POWELL, Herbert Harry**, Santa Clara, Cal.—Coln. M. A. 1901. Theo. Sem. Va. B. D. 1901. **d** 1900, Bp. Whittle, **p** 1900, Bp. Talbot. Instr. in Hebr. and Old Test. Ch. Div. Sch. San Mateo, Cal. 1900; and R. the Holy Savior, Santa Clara, Cal. 1902. **F** Ch. of St. Steph. Wilkes-Barre, Pa. 1900.

**POWELL, Lyman Pierson**, Northampton, Mass.—Jns. Hop. A. B. 1890; Univ. Sch. 1891; Libr. 1892. Lect. Univ. Wis. 1892; Fell. Univ. Pa. 1893-5. **d** 1893, **p** 1898, Bp. Whitaker. R. St. John's, Northampton, Mass. 1904. **F** Min. in C. of Trin. Miss. Ambler, Pa. 1897-98; R. St. John's, Lansdowne, Pa. 1898-1904. Author: *History of Education in Delaware*, (1893). Editor: *American Historic Towns Series*, (1898-1901).

**POWELL, William Ridgely**, 736 Irving Street, Portland, Oregon.—Ken. B. A. **d** 1867, **p** 1868, Bp. McIlvaine. R. of St. John's, Portland, Ore.

**POWER, John**, Brownwood, Tex.—St. John's Coll. York, Eng. **d** 1897, **p** 1898, Bp. A. R. Graves. Brownwood and Comanche, Texas, 1904. **F** Hastings and Lexington; R. St. Mark's, Hastings, Neb. 1887-1904. Author, *Poems*.

\***POWERS, James F.**, Pottsville, Pa.—Tufts Coll. B. A. 1861, M. A. 1864, S. T. D. 1901; Pa. Mil. Coll. D. D. 1896. **d** 1872, **p** 1873, Bp. Clark. R. Trin. Ch. Pottsville, Pa. 1884; R. Emer. 1903. **F** St. Jas. Woonsocket, R. I. 1872-73; R. Ch. of the Adv. Philadelphia, Pa. 1873-84.

**POWERS, William Dudley**, Flint, Mich.—Univ. So. D. D. 1892. **d** 1880, **p** 1881, Bp. Dudley. R. St. Paul's, Flint, Mich. **F** The Nativ. Maysville, Ky. 1880-86; St. Paul's, Macon, Ga. 1886-91; St. Paul's, Henderson, Ky. 1891-94; R. of St. John's, Montgomery,

Ala. 1894-98. Author: *Why Not and Why*, (1892); *The Light Shineth*, (1895); *Uncle Isaac*, (1899).

**POWERS, William H. H.**, Towson, Md.—Theo. Sem. Va. **d** 1872, Bp. Whittle, **p** 1873, Bp. Johns. R. of Trin. Towson, Md. 1882. **F** The Plains, Fanquier Co. Va. 1872-79; Weston, Va. 1879-82.

\***POYSEOR, William**, Crystal Falls, Mich.—**d** 1898, **p** 1899, Bp. G. M. Williams. St. Mark's, Crystal Falls, Mich.

**PRALL, William**, 80 Lancaster Street, Albany, N. Y.—Heidl. Ger. M. A. Ph. D. 1873; Col. LL. B. 1875; Ho. S. T. D. 1892. **d** 1887, **p** 1888, Bp. Starkey. R. St. Paul's, Albany, N. Y. 1900. **F** Asst. St. Paul's, Albany, N. Y. 1887-89; R. Ch. of the Holy Com. S. Orange, N. J. 1889-91; R. of St. John's, Detroit, Mich. 1891-1900. Author: *Civic Christianity*, (1895) *The State and the Church*, (1900).

**PRATT, Arthur**, Griggsville, Ill.—R. St. Jas. Griggsville, Ill.

\***PRATT, George B.**, 207 Warren Avenue, Chicago, Ill.—Ken. B. A. 1862, M. A. 1888; Gris. M. A. 1871. **d** 1868, **p** 1869, Bp. H. W. Lee. Asso. St. Andr. Chicago, 1903. **F** Sioux City, Ia. 1868-72; All SS. Mem. Providence, R. I. 1872-73; Bridesburg, Philadelphia, Pa. 1873-82; Hastings, Minn. 1882-85; Oak Park, Ill. 1885-91; Dio. Chic. 1891-99; Porto Rico, 1899-1900; St. Jas. Dundee, 1901-03.

**PRATT, George S.**, 88 St. Nicholas Avenue, N. Y. City.—**d** 1887, Bp. Bissell, **p** 1888, Bp. H. C. Potter. R. Archangel Par. N. Y. City, 1888. **F** Dio. of Vt.

**PRATT, Nathan Tolles**, Bridgeport, Conn.—Tr. B. A. 1894, M. A. 1897; Ya. M. D. 1904. **d** 1897, Bp. Niles, **p** 1898, Bp. Brewster. **F** Asso. Miss. Trenton, N. J. 1897; in C. St. Luke's, Bridgeport, Conn.

**PRAY, Stephen A. W.**, Franklin Park, N. J.—**d** 1883, Bp. Welles, **p** 1892, Bp. Nicholson. **F** Assoc. M. Trenton, N. J. 1897.

**PRENTISS, Augustine**, Denver, Col.—**d** 1882, Bp. W. B. W. Howe, **p** —.

**PRENTISS, Stephen E.**, Barnwell, S. C.—**d** 1892, **p** 1893, Bp. Knickerbacker. R. Ho. Apos. Barnwell, S. C. 1894.

**PRESCOTT, Allen Carrington**, Cuba, N. Y.—Nash. B. D. 1885. **d** 1885, Bp. Wells, **p** 1886, Bp. Potter. R. of Ch. Cuba, N. Y. 1898. **F** Westfield, Mass. 1886-92; Hammonton, N. J. 1892-96; Port Allegheny and Eldred, Pa. 1896-98.

**PRESCOTT, George J.**, Huntington House, Cortes Street, Boston, Mass.—Rac. B. A. 1869, M. A. 1872; Nash. B. D. 1872. **d** 1872, **p** 1873, Bp. Armitage. R. Good Shep. Boston, Mass. 1874. **F** Cath. Milwaukee, Wis. 1872-73; Asst. Grace, Lawrence, Mass. 1873-74.

**PRESCOTT, John H.**, Sayville, N. Y.—**d** 1871, **p** 1873, Bp. Littlejohn. R. of St. Ann's, Sayville, N. Y. 1873.



**PRESCOTT, Philip Maxwell**, 1606 New Hampshire Avenue, Washington, D. C.—G. T. S. 1886. **d** 1886, **p** 1887, Bp. Paret. Asst. St. Paul's, Washington, D. C.

**PRESSEY, Ernest Albert**, 15 Clifton Street, Woodfords, Portland, Me.—Epis. Theo. Sch. Camb.; Tr. B. A. 1892. **d** 1893, **p** 1894, Bp. Davies. R. Trin. Woodfords, Portland, Me. **F** R. St. Paul's, Providence, R. I. 1894-95; Miss. Ind. 1895-96; R. of Geth. Marion, Ind. 1896—.

**PRESSEY, William**, Ashton, R. I.—Tr. M. A. 1893; Epis. Theo. Sch. Camb. B. D. 1893. **d** 1892, Bp. Davies, **p** 1893, Bp. Randolph. R. St. John's, Ashton, R. I. 1893. **F** St. Jude's, Fenton, Mich. 1892; Trin. Wrentham, and Ch. Medway, Mass. 1892-93.

**PRESTON, George William**, Carrollton, Ill.—McKendree, Lebanon, Ill. M. S. 1886; Ken. 1894 (Pr. Extempore Preachg.); Univ. Buffalo, LL. B. 1902. **d** 1893, **p** 1894, Bp. Vincent. R. Trin. Carrollton, Ill. with C. Ho. Cross, Jerseyville, 1902. **F** London, O. 1894; R. St. Paul's, Conneaut, O. 1894-98; R. Gr. Newbury, O. 1898-99; Gen. Miss. Dio. Sp'field, 1899-1902.

**PREVOST, Jules Lewis**, Tanana, Alaska, —**d** 1890, **p** 1891, Bp. Whitaker. M. at Tanana, Alaska. **F** Chap. of St. Jas. Sch. Fort Adams, Alaska, and R. Ch. of Our Saviour.

**PRICE, Arthur Randles**, 120 E. 15th Street, Covington, Ky.—**d** 1892, **p** 1895, Bp. Sessums. R. of St. John's, Covington. **F** Miss. in La. 1894-95; R. of Ho. Trin. St. Joseph, Mo. 1895; R. of St. John's, Aberdeen, Miss. 1898; R. of Laurel and Hathesbury, Miss. 1901.

**PRICE, Cassius Lee**, Hickman, Ky.—Theo. Sem. Va. **d** 1896, Bp. Newton, **p** 1897, Bp. Gibson. R. St. Paul's, Hickman, Ky. **F** In C. St. John's Ch. West Point, St. David's, Aylett's, and St. Peter's, New Kent Co. Va. Dio. Va. 1896-98; Fulton, Ky. 1898.

**PRICE, William**, Bridge and Melrose Streets, Frankford, Philadelphia, Pa.—R. of St. Steph. Bridesburg, Phila. Pa.

\***PRIDHAM, George M. P.**, Box 167, St. Paul, Minn.—Sid. Sussex, Camb. Eng. B. A. 1884 (classical). **d** 1899, Bp. Gilbert. Asst. of St. Paul's, St. Paul, Minn. 1899.

**PRIME, Augustus**, 434 Washington Street, Brighton, Boston, Mass.—Bish. B. A. 1863. **d** 1868, **p** 1874, Bp. of Montreal. R. St. Marg. Brighton, Boston, Mass. 1880. **F** Asst. St. John the Evang. Ottawa, Can. 1868-69; St. John the Evang. Montreal, Can. 1869-74; R. St. Andr. New Castle, N. B. 1877-79; Assoc. P. Holy Cross, Warrensburgh, N. Y. 1879-80; Norfolk, N. Y. 1880.

**PRINCE, Walter Franklin**, 450 Waverly Avenue, Brooklyn, N. Y.—Ya. B. A. 1896, Ph. D. 1899 (Hons. Hist. and Phil.); Drew Theo. Sem. B. D. 1897. **d** 1903, Bp. Brewster. Asst. St. Ann's, Brooklyn, N. Y. 1904.

**PRINGLE, James Maxwell**, 92 Tradd Street, Charleston, S. C.—Charleston Coll. 1840; Univ. So. M. D. 1844. **d** 1846, **p** 1847, Bp. Gadsden. R. of Ch. Adam's Run, S. C. **F** Zion, Richland, S. C. 1846-55; R. Ch. Columbia, S. C. 1855-69; R. St. Paul's, Henderson, Ky., 1869-80; Asst. All SS. Mem. Navesink, N. J. 1880-83; Asst. Houston, Texas, 1894-95.

**PRITCHARD, John Francis**, Fridley, Montana.—Em. Coll. Prince Albert. **d** 1884, **p** 1885, Sask. R. of St. John's, Fridley and Miss. Upper Yellowstone. **F** Miss. (S. P. G.) at St. Andr. w St. John, and South Branch, 1884-85; I. (S. P. G.) of St. Geo. Battleford, 1885-88; St. Aug. Lethbridge, 1888-89; R. D. of Macleod, 1889-91, all in N. W. Canada; R. of St. Andr. Ch. Livingston, Mont.

**PRITCHARD, Samuel**, Superior, Wis.—St. John's Coll. Win. **d** 1865, **p** 1868, Archb. of Rupertsland. Non-Par. Dio. Dul. **F** St. Paul's Par. Winnipeg, Can. 1865-80; Miss. Man. 1880-83; Miss. Minn. 1884-95; In C. Cloquet, Minn. 1895-96. Registrar Dio. Rupertsland, 1865-83; R. of St. Luke's Ch. Duluth, Minn. 1896.

**PRITCHETT, Charles B.**, Kinston, N. C.—In C. St. Aug. Kinston, N. C.

**PROBST, Jacob**, Patchogue, L. I., N. Y.—St. S.; Phil. Div. Sch. **d** 1895, Bp. H. C. Potter, **p** 1895, Bp. Talbot. R. of St. Paul's, Patchogue, N. Y. 1901. **F** Miss. in Wyo. and Ida. 1895-96; P. in C. of St. Alb. Ch. Charleston, Ill. 1895-98; M. in the Dio. of N. Y. 1898-1901.

**PROFFIT, Arthur H.**, Sparkhill, N. Y.—Ho. **d** 1883, Bp. Starkey, **p** 1884, Bp. Paddock. R. of Ch. Sparkhill, Dio. N. Y. **F** Trin. Great Barrington, Mass. 1883-85; Grace, Oxford, Mass. 1885-86; Grace, Chicopee, Mass. 1886-88; Ch. of the Holy Com. Norwood, N. J. 1889-91; Seamen's Ch. N. Y. City, 1891-93; N. Y. City Miss. Soc. 1893; Chapl. of Tombs and City Prisons; Distr. Prisons Miss.; Chapl. Bellevue Hosp. New York City.

**PROFFIT, Charles C.**, Garnersville, N. Y.—Ho. B. A. 1883, M. A. 1884. **d** 1888, **p** 1889, Bp. Potter. R. of Trin. Haverstraw, Garnersville, N. Y. **F** Miss. N. Y. City Miss. Soc. 1888; Chap. Alms House, Blackwell's Island, N. Y. City, 1895; Chapl. Work-House and City Hosp. Blackwell's Island, N. Y. City 1897.

**PROSSER, John William**, 1922 4th Street, S. E. Minneapolis, Minn.—Nash. B. D. 1879. **d** 1879, Bp. Gillespie, **p** 1880, Bp. Harris. **F** R. St. Matthew's, Minneapolis, Minn. Ed. Diocesan Paper.

**PROSSER, Ralph Hylton**, Williamsport, La.—**d** 1878, Bp. J. C. Talbot, **p** 1880, Bp. Green. R. of St. Steph. Williamsport, La. **F** R. St. Matt. Ch. Houma and Missns. adjacent, La.

\***PROUT, John**, *East Springfield, N. Y.*—Tr. B. A. 1877; G. T. S. 1880. **d** 1880, **p** 1881, Bp. Doane. R. St. Paul's, E. Springfield, N. Y. 1891.

**PROUT, William Curtis**, *Herkimer, N. Y.*—Univ. N. C. B. A. 1865; Tr. M. A. 1870. **d** 1870, **p** 1872, Bp. Doane. R. Ch. Herkimer, N. Y. 1893; Sec. Dio. Al. **F** Trin. Claverack and all SS. Hudson, N. Y. 1870-76; St. Paul's Chap. Troy, N. Y. 1876-79; Trin. Granville, and N. Granville, N. Y. 1879-91; Ch. Schenectady, N. Y. 1891-93.

**PRUDEN, Alfred Aldino**, *Fort D. A. Russell, Wyo.*—Theo. Sem. Va. **d** 1894, Bp. Whipple, **p** 1895, Bp. Randolph. Chap. U. S. A. **F** Radford, Va. 1894-95; R. of St. Phil. Durham, N. C. 1895.

**PRUDEN, Clevis Orlando**, *Chatham, Va.*—Theo. Sem. Va. B. D. 1884. **d** 1884, **p** 1885. Bp. Whittle. In C. Banister, Emman. Ch. and St. Andr. Ch. Pittsylvania, Co. Dio. S. Va. 1886.

**PULLEN, Charles Melvin**, *Silver Creek, N. Y.*—Nash. B. D. **d** 1875, Bp. Wells, **p**—**F** Buffalo, Dio. W. N. Y. 1902; R. of Ch. Ch. Green Bay, Wis.; Silver Creek, N. Y.

**PULSIFER, Herbert Bickford**, *Orange, N. J.*—**d** 1900, Bp. Whitehead, **p** 1901, Bp. Codman. Asst. All SS. Orange, N. J. **F** R. Our Sav. Plainville, Conn. 1901.

**PUNNETT, Thomas W.**, *Dobbs Ferry, N. Y.*—Wms. M. A. 1852. **d** 1855, **p** 1856, Bp. Williams. All SS. Winter Park and Good Shep. Maitland, Miss. Dist. So. Fla. **F** St. Jas. Ch. New London, Conn.; St. John's and St. Andr. Stamford, Conn.; St. Paul's S. I., N. Y.; St. Tim. Catonsville, Md.; Chapl. House of Mercy, N. Y. City.

\***PURCE, William Marcus**, *R. R. No. 3, Cambridge, Ill.*—Gris. B. S. 1891. **d** 1892, **p** 1895, Bp. Perry. R. Gr. Osco, Ill. and In C. St. Matt. Cambridge. **F** Ch. Ch. Davenport, Ia. 1893-94; St. Geo. Ch. Farley, Ia. 1894-96.

**PURDUE, Henry J.**, *Beloit, Wis.*—R. of Beloit, Wis. **F** R. of Epiph. Bay Mills, Mich.

**PURDUE, Thomas Arthur**, *Punta Gorda, Fla.*—**d** 1901, Bp. G. M. Williams.

**PURDY, Edward James**, *2014 Portland Avenue, Minneapolis, Minn.*—Tr. M. A. 1860. **F** Miss. Washington, Ark. 1862; New Albany, Ind. 1862-66; Danville, Ill. 1866-69; Logansport, Ind. 1869-79; Winona, Minn. 1879-86; All SS. Minneapolis, Minn. 1886-90; Assoc. R. of St. Paul's, Minneapolis, Minn. 1890—.

**PURDY, Guy Harte**, *Warrensburgh, N. Y.*—Corn; G. T. S., B. D. 1897. **d** 1897, **p** 1898, Bp. Huntington. R. the Ho. Cross, Warrens-  
burgh, N. Y. 1900. **F** In C. Epiph. Trumans-  
burgh, N. Y. 1897-1900.

**PURVES, Stuart Ballantyne**, *408 Fourth Street, S. E. Minneapolis, Minn.*—Sea. B. D. 1889. **d** 1888, **p** 1889, Bp. Gilbert. Holy Trin. Minneapolis, Minn. 1894. **F** Miss. Red Wood

Falls and stations adjacent, Minn. 1889-92; St. Peter's, St. Paul, Minn. 1892-94.

**PUTNAM, Albert Bronson**, *Mauch Chunk, Pa.*—Ken. B. A. 1869, M. A. 1872. **d** 1872, **p** 1873, Bp. Bedell. R. St. Mark's, Mauch Chunk, Pa. 1902. **F** R. of Emman. Cleveland, O.; R. of Gr. Mansfield, O. 1896-1902.

**PUTNAM, Richard Fletcher**, *541 Third Street, Brooklyn, N. Y.*—**d** 1859, Bp. Eastburn. **p**—Asst. All SS. Brooklyn, N. Y.

\***PYLE, Percival C.**, *Stottville, N. Y.*—St. S. B. A. 1890, M. A. 1893. **d** 1893, **p** 1894, Bp. Coleman. R. St. Barn. Stottville, N. Y. **F** In C. St. John Baptist, Milton, Del. and St. Geo. Chap. Indian River, Del. 1893-94; C. St. Mark's, Jersey City, N. J. 1894-96; R. of Gr. Greenville, Jersey City, N. J. 1896-1902.

**QUAILE, George Emerson**, *Salisbury, p* 1894, Bp. Potter. Headmaster Salis-  
Conn.—T. C. D., M. A. 1893. **d** 1893, bury Sch. Salisbury, Conn. 1901. **F** R. St. Mary's, Castleton, N. Y. 1897-1901. Head-  
master St. Austin's Sch. West New Brighton, N. Y. 1894-1901.

**QUARLES, Joseph Silas**, *Peake, S. C.*—St. Aug. Ral. **d** 1887, Bp. W. B. W. Howe, **p** 1903, Bp. Capers. In C. St. Geo. Kaolin and Trin. Edgefield, S. C. 1887. **F** Miss. Bath, S. C.

**QUEALE, William Joseph**, *Abroad.*—T. C. D. B. A. 1887, M. A. 1888. **d** 1888, **p** 1889, Archbp. of Armagh. Dio. N. Y. 1897. **F** Garton, and Raphoe, Ireland; Keyport, N. J.; Fort Henry, N. Y. R. Ch. of Our Father, Erastina, N. Y.

**QUENNEL, Robert George**, *133 W. 11th Street, New York City.*—**d** 1860, Bp. Potter, **p**—Off. at Cath. New York City. **F** R. of Ch. Ch. Binghamton, N. Y.

**QUICK, Henry J.**, *The Deanery, Albany N. Y.*—Tr. B. A. 1898, M. A. 1904; West. Theo. Sem. 1901; G. T. S. 1902. **d** 1904, Bp. Anderson. Asst. Cath. Albany, N. Y. 1904.

**QUIMBY, D. D.**, *417 Clermont Avenue, Brooklyn, N. Y.*—**d** 1900, Bp. Littlejohn.

**QUIMBY, Henry**, *Price Hill, Cincinnati, O.*—St. S. 1894; G. T. S. 1897. **d** and **p** 1897, Bp. Littlejohn. R. Nativ. Cincinnati, O. 1901. **F** Founder and M. All SS. Moris Park, L. I. 1897-98; Asst. St. Geo. Flushing, L. I. 1898-1901.

**QUIN, Charles Carroll**, *20th and Apple-tree Streets, Philadelphia, Pa.*—**d** 1882, **p** 1887, Bp. Lyman. Asst. St. Clement's, Philadelphia, Pa. 1897. **F** Asst. St. Peter's, Charlotte, N. C. 1882-83; R. Calv. Wadesboro, N. C. 1883-95.

\***QUINN, James Cochrane**, *Jackson, Tenn.*—Queens Bel.; Wash. Tenn. D. D. 1889. Pr. International Bible Coll. and St. Thom. S. Jackson, Tenn. 1902. **d** 1890, **p** 1891, Bp.

Brewer. **F R.** St. Mark's Ch. Anaconda, Mont. 1890; Asst. St. John's, Butte, Mont. 1890; R. St. Jas. Fremont, Neb. 1892; St. John's Ch. Mason City, Ia. 1892-97; R. of St. Thos. Somerville, Mass. 1897. Author, *The Progressive Development of Truth in the Old Testament; Witness of Prophecy and History to Christ; The Inspiration and Divine Authority of Scriptures Proved by their Fulfilled Predictions; The Christian Culture Tracts; Railroad Tracts; Down Brakes; On the Wrong Train; Side-Tracked; The Church, What it Is, Whence it Came, Why it Exists; High, Broad and Low*, and New Testament Book Studies.

**QUINNEY, Charles**, *Virginia City, Mont.*—**d** 1879, Bp. of Saskatchewan, **p** 1889, Archbp. of Rupert's Land. R. Virginia City, Mont. 1900. **F** Fort Pitt, Saskatchewan, 1879-87; St. Alban's, Oak Lake, Ruperts Land, 1887-93; Port Essington, Caledonia, 1893-96; R. of Emman. Miles City, Mont. 1896-1900.

**RADCLIFFE, Reginald Shield**, *Selins Grove, Pa.*—**T. C. T.** 1878. **d** 1879, **p** 1880, Bp. of Niagara. Miss. Archd. of Central Pa. 1900. **F** Miss. Luther, Canada, 1878-83; Penetanguishene, Miss. 1883-84; R. of Mt. Forest, Can. 1884-88; R. of All SS. East Saginaw, Mich. 1880-90; Pueblo, Colo. 1890-95; Miss. Archd. Dio. Col. and Can. of the Cath. 1895-1900.

**RAFTER, George C.**, *Cheyenne, Wyo.*—Ken. B. A. 1863, B. D. 1866. **d** 1866, Bp. Kemper, **p** 1867, Bp. Kerfoot. R. of St. Mark's, Cheyenne, Wyo. 1882. **F** New Haven, 1866-67; Emporium, Pa. 1867-69; Meadville, Pa. 1869-70; Johnston, Pa. 1870-80; Central City, Colo. 1880-81; Golden, Colo. 1881-82.

**RAFTER, George Churchill**, *Dunkirk, N. Y.*—**G. T. S.** 1902. **d** 1902, **p** 1903, Bp. Walker. Asst. St. John's, Dunkirk, N. Y. 1904.

**RAFTER, William Sturtevant**, *4th Avenue and 22d Street, N. Y. City.*—**St. Aug.** Coll. Cant. 1881. **d** 1884, **p** 1887, Bp. Newfld. **F** S. P. G. Miss. at Rose Blanche, Newfld. 1884-85; Battle Harb. Labrador, 1885-87; Channel, Newfld. 1887-90; Whitbourne, Newfld. 1890-91; R. of Ch. Quaker Farms, Conn. 1900—.

**RAFTER, William Wallace**, *Dunkirk, N. Y.*—**Ken.**; **Nash. B. D.** **d** 1865, **p** 1865, Bp. Kemper. R. St. John's, Dunkirk, N. Y. 1897. **F** St. Matt. Kenosha, Wis.; Ch. Ch. La Crosse, Wis.; Trin. Alpena, Mich.

**RAFTERY, Oliver Henry**, *Portland, Conn.*—**Tr. B. A.** 1873, **M. A.** 1876. **d** 1876, **p** 1877, Bp. Williams. R. Trin. Portland, Conn. 1886. **F** St. Peter's, Cheshire, Conn. 1876-86.

**RAINSFORD, William Stephen**, *209 E. 16th Street, New York City.*—**St. John's** Coll. Camb. B. A. 1872. **Tr. D. D.** 1885. **d** 1873, **p**

1874, **Nor. R.** of St. Geo. N. Y. City, 1882. **F C.** of St. Giles, Norwich, Eng. 1873-77; Asst. R. St. Jas. Toronto, 1878-82. Author, *Sermmons*, (1888); *Sermmons*, (1902).

**RAKER, James Martin**, *Oakfield, Wis.*—**Univ. Pa. B. A.** 1888, **G. T. S.** 1891. **d** 1893, **p** 1893, Bp. Grafton. **Vic. St. Mary's**, Oakfield, Wis. 1903. **F R.** St. Paul's, Plymouth, Wis. 1893-95; Asst. Grace, Sheboygan, Wis. 1895-96; Asst. St. Eliz. Philadelphia, Pa. 1896-98; Hd. Mast. Cath. Choir Sch. Fon-du-Lac, Wis. 1898-1901; R. of Trin. Ch. Berlin, Wis. 1901-02. **Instr.** Nashotah House, 1902-03.

**RAMAGE, Bartow Bee**, *Wyndemede, Fort Worth, Texas.*—**Harv. B. A.** 1884. **d** 1891, **p** 1892, Bp. Quintard. R. of St. Andr. Fort Worth, Tex. 1897. **F** St. Peter's, Nashville, 1892-94; St. Paul's, Murfreesboro, and Asc. Shiloh, Tenn. 1894-97.

**RAMBO, William Edward**, *Brownsville, Pa.*—**Ken. B. A.** 1890. **d** 1892, **p** 1893, Bp. Vincent. R. of Ch. Brownsville, Pa. 1897. **F** St. John's, Lancaster, O. 1892-97; R. St. Andr. Dayton, O. 1897.

**RAMSAY, Charles L.**, *Alma, Mich.*—**d** and **p** 1903, Bp. Davies. R. Alma, Mich. 1903.

**RAMSAY, Hugh Augustine Robert**, *Virginia City, Nev.*—**Div. Sch.** San Mateo, Cal. **d** 1908, **p** 1901, Bp. Nichols. *Virginia City, Nev.* 1902. **F** Redwood, Cal. 1900-01; Asst. at Cath. Miss. San Francisco, 1901; Asst. St. Paul's, Bakersfield, Cal. 1901-02.

**RAMSAY, Horace Marion**, *175 9th Avenue, N. Y. City.*—**d** 1902, Bp. Nichols. **Dio.** Cal.

**RAMSAY, William Henry**, *Santa Barbara, Cal.*—**1.ond. Div. Coll.** **d** 1869, **p** 1870, Lord Bp. of Tuam. R. Trin. Santa Barbara, Cal. 1891; R. Emer. 1903. **F** Asst. Kilkorran Co. Mayo, Ireland, 1869-71; R. Ballycroy Co. Mayo, 1871-81; Asst. at Pro-Cath. London, Ont. 1881-82; R. All SS. Windsor, Ont. 1882-85; R. Southleigh, Devonshire, Eng. 1885-91.

**RAMSAY, W. M.**, *Shelby, O.*—**St. Mark's**, Shelby, O.

**\*RAMSDELL, Julian Elroy**, *Baldwinsville, N. Y.*—**Tr.** 1889. **d** 1890, **p** 1891, Bp. Huntington. R. of Gr. Baldwinsville, N. Y. 1901. **F C.** of Gr. Utica, N. Y. 1896-1901.

**RAMSEY, Abdiel**, *Piqua, O.*—**d** 1874, **p** 1880, Bp. Stevens. **F** Newton, Pa. 1874-80; Sioux City, Ia. 1880-81; Dubuque, Ia. 1881-83; Canton, O. 1883-84; R. St. Jas. Piqua, O. 1884-1904.

**RAMSEY, Daniel Breck**, *Cincinnati, O.*—**Nash. B. D.** 1870. **d** 1870, Bp. Quintard, **p** 1876, Bp. Pierce. **F R.** St. John's, Camden, Ark.

**RAMSEY, William T.**, *Cambridge, O.*—**M. D.** **d** (Perpetual) 1892, Bp. Vincent.

**RAMSEY, William**, *Hiawatha, Kan.*—**d** 1901, **p** 1902, Bp. Millsbaugh.

\***RANDALL, Aaron Ferry**, *Newton, Kan.*—Nash. 1893; Kan. Theo. Sch. 1902. **d** 1900, **p** 1902, Bp. Millspaugh. R. of St. Matt. Newton, Kan. **F** St. John's, Hiawatha, Kan. 1900-02.

**RANDALL, Arthur Truman**, *Meriden, Conn.*—St. S. B. A. 1877. **d** 1880, **p** 1881, **p** Williams. R. St. Andr. Meriden, Conn. 1883.

**RANDALL, Edward Herbert**, *Poultney, Vt.*—Mid. **d** 1863, **p** 1864, Bp. Hopkins. Non-Par. Dio. Vt. **F** Grace, Randolph, Vt. 1863-66; Asst. St. Paul's, Pawtucket, R. I. 1866-69; R. of St. John's, Poultney, Vt. 1869.

**RANDALL, Edwin Jarvis**, *2179 Washington Boulevard, Chicago, Ill.*—Ho. B. A. 1893, M. A. 1896; W. Theo. Sem. 1896. **d** 1896, **p** 1896, Bp. McLaren. P. in C. St. Barnabas', Chicago, Ill. 1896.

**RANDALL, Francis Burnell**, *Church Hill, Md.*—**d** 1890, **p** —, Bp. Paret. **F** M. in C. of St. Alb. Alberton, Md.

**RANDOLPH, Rt. Rev. Alfred Magill**, from Nov. 1 to July 1, *Norfolk, Va.*; from July 1 to Nov. 1, *Casanova, Va.*—W. and M. 1855; Va. Theo. Sem. 1858; W. and M. D. D. 1876. **d** 1858, **p** 1860, Bp. Johns. Bishop of Southern Virginia. Cons. 1883, by Bpp. A. Lee, W. B. W. Howe, Dudley, Perry, Burgess and Peterkin. **F** R. St. Geo. Ch. Fredericksburg, Va.; Emman. Baltimore, Md.; Coadjutor-Bishop of Va. 1883-94; Bp. of So. Va. on Sub-division Dio. Va. in 1894. Author, Sermons, Addresses, Tracts and Pastorals.

**RANDOLPH, Charles C.**, *Evington, Va.*—Theo. Sem. Va. 1876. **d** 1876, **p** 1878, Bp. Whittle. F. Kingston Par. Matthews Co.; R. of Woodville and Botetourt Pars. 1881-86; Ch. of the Good Shep. Augusta, Ga. 1886-87; Botetourt and Woodville, Va. 1887-99; R. of Moore Par. Campbell Co. Va. 1899.

**RANSOM, Harry**, *166 Goodell Street, Buffalo, N. Y.*—Univ. Coll. London. Nash. B. D. 1902. **d** and **p** 1896, Bp. Nicholson. R. of St. Andr. Ch. Buffalo, N. Y. **F** M. Dio. Mil.; Asst. St. Mark's, Philadelphia, Dio. Pa.; R. St. Mich. Wilmington, Del.

\***RASAY, Charles E. S.**, *Little Falls, N. Y.*—Tr. M. A. 1881. **d** 1893, **p** 1895, Bp. Huntington. Little Falls, N. Y. 1897. **F** Carthage, N. Y. 1894-97.

**RATCLIFF, Walter H.**, *1643 Euclid Avenue, Berkeley, Cal.*—Trin. Coll. Cantab. B. A. 1862. **d** 1863, **p** 1864, Ripon, Eng. The Advt. San Francisco (Berkeley), Cal. **F** Pr. and Prop. Sch. Blackheath, London, England.

**RATHBUN, Granville Alfred**, *Franklin, N. Y.*—St. S. B. D. 1881, G. T. S. 1884. **d** 1884, Bp. Potter. Officgt. Dio. N. Y. **F** Asst. St. Geo. Newburgh, N. Y.

**RATHBUN, Scott B.**, *Woodbridge, N. J.*—G. T. S. 1879. **d** 1877, Bp. Doane, **p** —. R. of Trin. Woodbridge, N. J. **F** R. of St. Helena, Beaufort, S. C.

**RAY, D. Brainerd**, *168 E. 114th Street, N. Y. City.*—**d** 1863, Bp. Stevens, **p** —. R. Emer. Gr.-Emman. New York City.

**RAY, John Wainwright**, *1407 R. I. Avenue, Washington, D. C.*—Univ. Theo. Sem.; Am. B. A. 1839, M. A. 1842. **d** 1865, Bp. Whitehouse, **p** 1866, Bp. McCoskry. Non-Par. **F** Tecumseh, Mich.

**RAY, Martin Nicholas**, *Sheboygan, Wis.*—**d** 1890, **p** 1891, Bp. Gilbert. R. Gr. Sheboygan, Wis. **F** R. of Trin. Litchfield, Minn.; R. St. John's, Oakland, Cal.

**RAYMOND, William Samuel Winslow**, *Dallas, Texas.*—Univ. N. B. B. A. 1886 (Math. Hon.); Epis. Theo. Sch. Camb. B. D. 1894. **d** 1894, Bp. Lawrence, **p** 1895, Bp. Coleman. Ch. Dallas, Tex. 1905. **F** Auburn, R. I. 1894-95; Asst. Fitchburg, Mass. 1895-96; R. Arlington, Mass. 1896-97; R. Gr. So. Boston, Mass. 1897-1905.

\***RAYMOND, William Wirt**, *Baldwinsville, N. Y.*—DeLaney Div. Sch. **d** 1866, **p** 1870, Bp. Coxe. Retired 1903. **F** Union Springs, N. Y. 1866-69; Rochester, N. Y. 1869-70; Hillsdale, Mich. 1870-80; Goshen, Ind. 1880-85; Indianapolis, Ind. 1885-87; Lake Geneva, Wis. (Mil.) 1887-91; Plymouth, Ind. 1891-1901; Asst. Geth. Ch. Marion Ind. (Mich. Cy.) 1902-03. Del. to Misy. Coun. 1899-1900-02-03.

**RAYNOR, Charles T.**, *Sackett's Harbor, N. Y.*—Syr. **d** 1892, **p** 1895, Bp. Huntington. R. of C. Sackett's Harbor, N. Y. **F** Oriskany Falls, N. Y. 1892-94; Copenhagen, N. Y. 1894-97; R. of St. John's, Marcellus, N. Y. 1897; R. of Trin. Fayetteville, N. Y. 1897—.

**READ, Stephen Francis**, *Goliad, Tex.*—**d** 1900, Bp. Johnston. R. St. Steph. Goliad, Tex.

**READ, W. George**, *Brighton, Boston, Mass.*—Haver. B. A. 1899; Harv. B. A. 1890. **d** 1895, Bp. Whitaker, **p** 1896, Bp. Coleman.

**READE, Charles George**, *307 E. 6th Street, Dayton, O.*—Dulwich Coll. London, Eng.; King's Coll. London, Eng. Classes. **d** 1900, Bp. Vincent. Min. in C. of St. Andr. Dayton, O. 1902. **F** Asst. of same, 1900-02.

**REANY, William Lucien**, *Oakley, Md.*—Theo. Sem. Va. **d** 1886, **p** 1887, Bp. Lyman. **F** Burlington, N. C. 1890; Winston, N. C. 1890-95; Salamanca, N. Y. 1895-97; Texarkana, Tex. 1897; R. of Trin. Fredericksburg, Va. 1897; R. Ch. Ridgway, Pa.

**REAZOR, Frank Burrows**, *West Orange, N. J.*—St. S. B. A. 1879, M. A. 1882; G. T. S. 1882. **d** 1882, Bp. Starkey, **p** 1883, Bp. Seymour. R. St. Mark's, Orange, N. J. 1891. **F** Asst. St. John's, Washington, D. C. 1882-87; R. St. John's Delhi, N. Y. 1887-91.

\***REDDISH, Bruce V.**, *South River, N. J.*—Wittenberg, B. A. 1899, M. A. 1903; G. T. S. 1900. **d** 1903, **p** 1904, Bp. Scarborough. R. Ho. Trin. So. River, N. J. 1904. **F** Assoc. M. Trenton, N. J. 1903-04.

- \***REDE, Wyllys**, 207 *Egmont Street, Brunswick, Ga.*—Wms. B. A. 1882; G. T. S.; St. J. D. D. 1895; Oxford Univ. Eng. 1892. **d** 1884, **p** 1885, Bp. Neely. R. St. Mark's, Brunswick, Ga. 1902. **F** R. St. Anne's, Calais, Me. 1884-85; St. Jas. Northam, Va. 1886-88; the Ascen. Westminster, Md. 1889-92; Emman. Rockford, Ill. 1893-96; R. the Incarn. and Can. of the Cath. Atlanta, Ga. 1896-1901. Author: *The Communion of Saints* (1893); *Striving for the Mastery* (1896). Editor, *The Church in Georgia*.
- REDHEAD, Edwin B.**, *Steubenville, O.*—Ken. A. B. 1896; Bex. 1900. **d** 1900, **p** 1901, Bp. W. A. Leonard. R. St. Steph. Steubenville, O. **F** R. Gr. Ravenna, O. 1900-04.
- RED OWL, George**, *Santee Agency, S. D.*—M. in S. D.
- REED, Benjamin E.**, 11th and Warren Streets, *St. Louis, Mo.*—Theo. Sem. Va.; St. Jas. **d** 1868, Bp. Johns, **p** 1869, Bp. Whittle. R. Gr. St. Louis, Mo. **F** In C. Brandon Par. Va. 1868-71; in C. Mt. Calv. St. Louis, Mo. 1871-94; R. Gr. Paducah, Ky. 1894-1902.
- REED, Freeman Philip Armond**, *Seattle, Wash.*—**d** 1903, Bp. Nicholson. Miss. Seattle.
- REED, Pembroke Waller**, *Payette, Ida.*—Theo. Sem. Va.; Univ. Va. **d** 1904, Bp. Randolph. In C. St. Jas. Payette, Ida. 1904.
- REED, J. Sanders**, *Watertown, N. Y.*—Ho. D. D. **d** 1864, Bp. Stevens, **p** —. R. Trin. Watertown, N. Y.
- \***REEDY, James J. H.**, 3321 W. 38th Avenue, *Denver, Col.*—**d** 1889, Bp. Perry.
- REES, John Lambert**, *England.*—Owen's Coll. Manchester, Eng. B. Sc. 1888. **d** 1897, **p** 1897, Bp. F. R. Graves. **F** R. St. Pet. Shanghai, China, 1897-04. Author: *Ancient History of the West* (10 vols.); *Manual of Private Devotions*; *Manual of Christian Doctrine*; *Joint Transl. of The New Testament and Prayer Book into Chinese*.
- REES, William Davies**, *Fort Totten, N. D.*—**d** 1892, **p** 1895, Bp. Walker. Sioux Mission, N. D.
- REESE, Frederick Focke**, *Nashville, Tenn.*—Univ. Va. 1875; Berk. 1876; Univ. Ga. D. D. 1900. **d** 1878, Bp. Whittingham, **p** 1879, Bp. Pinkney. R. Ch. Nashville, Tenn. 1903. **F** Officg. St. Mark's, Baltimore, Md. 1878; Asst. Ch. of Asc. Baltimore, and in C. All SS. same city, 1878-85; R. Trin. Portsmouth, Va. 1885-90; R. Ch. Macon, Ga. 1890-1903.
- REESE, James William**, *Westminster, Md.*—Pr. B. A. 1859, M. A. 1862; G. T. S. 1863; W. Md. Coll. Ph. D. 1873; Pr. Ph. D. 1873. **d** 1863, Bp. Whittingham, **p** —. Prof. Ancient Lang. and Lit. in Western Maryland Coll. Westminster, Md. 1870. **F** Off. Ascen. Westminster, Md. 1864-70.
- REESE, Theodore Irving**, *Milton, Mass.*—Col. B. A. 1894; Epis. Theo. Sch. Camb. B. D. 1897. **d** 1897, Bp. Capers (for N. Y.), **p** 1898,
- Bp. Potter. Founder and R. St. Mich. Milton, Mass. 1895.
- REEVE, Frederick A.**, 30 *Brimmer Street, Boston, Mass.*—Nash. 1897. **d** 1900, Bp. Nicholson, **p** 1902, Bp. Sweatman (of Toronto, for Mil.). Asst. Advt. Boston, Mass. 1903.
- REGESTER, Jacob Asbury**, 61 *Johnson Park, Buffalo, N. Y.*—Md. Agrl. Coll. B. A., M. A.; Ho. S. T. D. 1894. **d** 1884, Bp. Lay, **p** 1885, Bp. Paret. R. St. Paul's, Buffalo, N. Y. 1893. **F** Asst. Baltimore, Md. 1885-88; R. Georgetown, D. C. 1888-93.
- REIFSNIDER, Charles S.**, *Mara, Japan.*—**d** 1900, **p** 1901, Bp. W. A. Leonard. M. in Japan, 1902.
- REILAND, Karl**, 802 *Broadway, N. Y. City.*—Tr.; St. S.; Theo. Sem. Va.; Berk. **d** 1901, **p** 1902, Bp. Brewster. First Asst. Gr. N. Y. City, 1904. **F** R. Trin. Wethersfield, Conn. 1901-04.
- REILLY, Edward M.**, *Haddonfield, N. J.*—**d** 1874, Bp. Odenheimer, **p** —. M. at Ho. Trin. Collingwood, N. J.
- \***REILLY, John E.**, *Madison, Wis.*—Philander Smith Coll. Ark. D. D. R. Gr. Madison, Wis. 1902. **F** St. John's, Clinton, Ia.
- REILLY, Theophilus M.**, *Haddonfield, N. J.*—**d** 1859, Bp. Kemper, **p** —. Chapl. St. John's Sch. Haddonfield, N. J.
- REILLY, William M.**, 2419 *California Street, San Francisco, Cal.*—**d** 1861, Bp. Kemper, **p** —. R. St. Paul's, San Francisco, Cal.
- REINSBERG, Charles Herman**, 36 *W. 57th Street, N. Y. City.*—Pr. M. A. 1870; Col. M. D. 1900; G. T. S. 1891. **d** 1891, Bp. Scarborough, **p** 1891, Bp. Brewster. M. in N. Y. City.
- REMICK, Claude Elwood**, *Christ Church Cathedral, St. Louis, Mo.*—**d** 1903, Bp. Atwill. Asst. Cath. St. Louis, Mo. 1903. **F** Miss. in W. Mo.
- REMICK, Herbert A.**, *Riverside, R. I.*—**d** 1875, Bp. Clarkson, **p** —. R. St. Mark's, Riverside, L. I.
- REMINGTON, Charles H.**, 3208 *Oakland Avenue, Minneapolis, Minn.*—Tr. B. A. 1889; Epis. Theo. Sch. Camb. B. D. 1892. **d** 1892, Bp. Brooks, **p** 1893, Bp. Burgess. **F** West Duluth, Minn. 1892-94; St. Mark's, Minneapolis, Minn. 1894-96; R. St. Mark's, Fort Dodge, Ia. 1896-1904.
- REMSEN, Henry Rutgers**, 335 *E. 22nd Street, New York City.*—Tr. B. A. 1898, M. A. 1901; Epis. Theo. Sch. Camb. 1901. **d** 1901, Bp. Littlejohn, **p** 1902, Bp. Worthington (for N. Y.). Asst. Calv. New York City.
- RENISON, George E.**, *Tower, Minn.*—**d** 1903, Bp. Morrison (Dul.). M. at Tower, Minn.
- RENISON, Robert**, 2746 *Fulton Street, Berkeley, Cal.*—T. C. D., B. A. 1880, M. A. 1898. **d** 1881, **p** 1883, Bp. of Algoma. R. St. Matt. Berkeley, Cal. 1904. **F** M. Nepigon, Lake

Superior, 1881-92; Asst. Asc. Toronto, 1892-93; R. Pro. Cath. Sault Ste. Marie (all in Canada), 1894-98; R. St. John's, Albuquerque, N. M. 1898-1902; R. Trin. Sacramento, Cal. 1903-04.

**RENISON, William T.,** *Globe, Ariz.*

**RENOUF, Edward Augustus,** *Keene, N. H.*—Harv. B. A. 1838, M. A. 1841; W. & L. D. D. 1890. **d** 1842, **p** 1846. R. Emer. St. Jas. Keene, N. H. 1892. **F** Miss. in La. 1843; R. Trin. Lowville, N. Y.; Asst. St. Mark's and St. Steph.; R. St. Jas. Keene, N. H. 1859-68; St. Pet. Drewsdale, N. H. 1868-72, and 1877-92.

**RENVILLE, Victor,** *Sisseton Agency, S. D.*—Miss. in S. Dak.

**RESTARICK, Rt. Rev. Henry Bond,** *Honolulu, H. I.*—Gr. 1882; Kgs. D. D. **d** 1881, **p** 1882, Bp. Perry. Bishop of Honolulu, 1902. **F** R. Trin. Muscatine, Ia. 1881-82; R. St. Paul's, San Diego, Cal. 1882-1902. Author: *Lay-Readers: Their History, Organization and Work; The Love of God; Addresses on the Seven Last Words.*

**REYNOLDS, Edward G.,** *Southington, Conn.*—**d** 1904, Bp. Brewster. St. Paul's, Southington, Conn. 1904.

\***REYNOLDS, Joseph,** *Rutland, Vt.*—Univ. Va.; G. T. S. **d** 1878, Bp. Whittingham, **p** 1879, Bp. Pinkney. R. Trin. Rutland, Vt. 1902. **F** St. Andr. Baltimore, Md.; Henshaw, Mem. Baltimore, Md.; R. Ch. Co. Rockspring, and Emman. Bel Air, Hartford Co. Md.; Asst. Ho. Trin. Brooklyn, N. Y.; Chapl. of Ch. Charity Foundation, Brooklyn, N. Y.; R. St. Steph. Brooklyn, N. Y.; R. St. Mary's, Mott Haven, N. Y. City, 1888.

**REYNOLDS, William Benjamin,** *Alton, N. Y.*—**d** 1876, **p** 1894, Bp. Doane. **F** Asst. St. John the Evang. Stockport, N. Y. 1876-93; R. St. John-in-the-Wilderness, Copake Iron Works, N. Y. 1893; Asst. St. Mary's, Burlington, N. J.

**RHAMES, Robert William,** *Jackson, Tenn.*—Univ. Minn. B. A. 1879; Sea. B. D. 1882. **d** 1882, Bp. Whipple, **p** 1883, Bp. Harris. Archd. Dio. Tenn. 1904. **F** Louisiana, Mo. 1895; Wichita, Kan. 1889; Morris, N. Y. 1885; Howell, Mich. 1883; Archd. East Ark. 1900-04. Author: *Christian Life and Church Membership* (1897).

**RHINELANDER, Philip Mercer,** *Middletown, Conn.*—Harv. B. A.; Oxon. B. A., M. A. **d** 1896, Bp. Satterlee, **p** 1897. Prof. in Berk. Div. Sch. **F** In C. Chap. of Good Shep. Washington, D. C. and St. Alb. Par. same city.

**RHODES, Dudley Ward,** *2047 Auburn Avenue, Cincinnati, O.*—Cornl. M. A. 1869; Marietta Coll. D. D. 1892. **d** 1874, Bp. Talbot, **p** 1874, Bp. Bedell. R. Our Sav. Cincinnati, O. 1903. **F** Asst. St. Paul's, Cincinnati, O. 1874-76; R. Our Sav. Cincinnati, O. 1876-96; R. St. John the Evang. St. Paul, Minn. 1896-1900. Author: *Creed and Creed* (1879); *Dangers and Duties* (1881).

**RIBBLE, Frederick Goodwin,** *Petersburg, Va.*—Univ. Va. Norwood and Roan. M. A. (Hon.) 1903; Theo. Sem. Va. 1892. **d** 1892, Bp. Randolph, **p** 1893, Bp. Newton. Prof. Bp. Payne Div. Sch. and R. St. John's, Petersburg, Va. 1903. **F** R. St. Andr. Brunswick Co. Va. 1892-96; R. Randolph Par. 1896; R. St. Mark's, Culpeper Co. Va. 1903.

**RIBBLE, George Wallace,** *Rio Grande do Sul, Brazil.*—Univ. Va.; Theo. Sem. Va. B. D. 1900. **d** 1899, Bp. Randolph, **p** 1900, Bp. Kinsolving. M. at Rio Grande do Sul, Brazil.

**RIBBLE, John Francis,** *Petersburg, Va.*—Roa. M. A. 1894. **d** 1892, Bp. Randolph, **p** 1893, Bp. Whittle. R. Warwick Par. Warwick Co. Dio. S. Va. 1895. **F** Casanova, Va. 1892-95.

\***RICE, Charles Edgar,** *Circle City, Alaska.*—Nash. B. D. 1903. **d** and **p** 1902, Bp. Nicholson. M. in Alaska, 1902.

**RICE, DeLancey G.,** *19 Tobey Street, Providence, R. I.*—**d** 1858, Bp. Kemper, **p** —. Non-Par. Dio. R. I.

**RICE, Edwin B.,** *281 4th Avenue, N. Y. City.*—Univ. N. Y. B. A. 1876, M. A. 1879; Theo. Sem. Va. 1879. **d** 1879, Bp. Whittle, **p** 1879, Bp. H. Potter. Clerical Staff C. Missns. Ho. New York City, 1895. **F** Asst. Ho. Trin. N. Y. City, 1879-82; R. Gr. Jamaica, N. Y. 1882-92; St. Mark's, Tarrytown, N. Y. 1893-95.

**RICE, Francis Fenelon,** *Montour Falls, N. Y.*—Univ. B. A. 1860; G. T. S. 1863. **d** 1863, Bp. Delancey, **p** 1868, Bp. H. Potter. **F** Gr. Waverly, N. Y. 1863-65; St. Mary's, Mott Haven, N. Y. City, 1866-70; The Redeemer, Addison, N. Y. 1871-81; R. St. John's, Catharine, N. Y. 1881.

\***RICE, Harry Landon,** *234 N. Carey Street, Baltimore, Md.*—Tr. B. A. 1899; G. T. S. 1901. **d** 1903, Bp. Doane, **p** 1903, Bp. Grafton. Asst. St. Luke's, Baltimore, Md. **F** Asst. Gr. Oshkosh, Wis. 1903-04; R. St. Pet. Hobart, N. Y. 1904.

**RICE, Spencer Marcus,** *51 Summit Avenue, Jersey City, N. J.*—Ham. M. A. 1853; Ho. D. D. 1871. **d** 1848, **p** 1849, Bp. Delancey. R. Emer. St. Mary's, Jersey City, N. J. 1897. **F** Jordan, N. Y. 1848-51; Clayville, N. Y. 1851-53; Millville, Mass. 1853-55; Gr. New Bedford, Mass. 1855-60; R. Gr. Jersey City, N. J. 1860-97.

**RICE, William Francis,** *Grace P. O., Buncombe Co., N. C.*—**d** 1886, Bp. Lyman, **p** 1900, Bp. Horner. Ravenscroft Assoc. Miss., Grace, N. C.

**RICH, Alexander Miller,** *Newport, Del.*—Ho. and J. Hop. **d** 1890, Bp. Paret, **p** 1897, Bp. Satterlee. R. St. Jas. Stanton, and St. Jas. Newport and Missy. to St. Barn. Marshallton, Del. **F** Asst. Reisterstown, Md.; St. Luke's, Harrisonville; St. John's, Western Run; Montrose Chap. and All Ss. Baltimore, Md. 1890-94; St. Matt. N. Y. City, 1894-95; Trin. Ch. Washington, D. C. 1895-97; R. St. Jas. Port Deposit, Md. 1897-1902.

**RICH, Edward Robins**, *Easton, Md.*—**d** 1870, Bp. Whittingham, **p** 1873, Bp. Atkinson. Dean Trin. Cath. Easton, Md. 1807. **F** Reisterstown, Md. 1870-72; St. Paul's, Clinton, N. C. 1872-73; Raleigh, N. C. 1874-85; Orbisonia, Pa. 1886-92; Greensboro, Md. 1892-97. Author: *Comrades—A Story of the Civil War* (1898).

**RICH, John Montgomery**, *466 W. 140th Street, New York City.*—St. Lawrence Univ. M. A. 1891; G. T. S. 1891; Oxford, Eng. 1893-9. **d** 1891, **p** 1894, Bp. Doane. R. St. John the Div. Hasbrouck Heights, N. J. 1900. **F** St. Jas. Fort Meeker, Col. 1891; All SS. N. Denver, Col. 1894; Ho. Cross, N. Y. City, 1897; P. in C. St. Geo. Newport, R. I. 1898. Author: *The Congregation's Hymnal* (with tunes), (1902); *The Churchman's Manual* (1903).

**RICH, Lawson Carter**, *211 W. 60th Street, New York City.*—St. Law. B. A. 1882, M. A. 1884. **d** 1889, **p** 1892, Bp. Doane. R. Transfig. Chap. N. Y. City, 1895. **F** Asst. Chap. St. Mary the Virgin, Mt. Calv. Par. Baltimore, Md. 1890-95.

**RICHARDS, Albert Glenn**, *Lake Forest, Ill.*—Hob. B. A. 1896 (White Pr. Rhetor.); G. T. S. 1899. **d** 1899, **p** 1900, Bp. Paret. R. Lake Forest, Ill. 1904. **F** M. Ho. Cross, Cumberland, Md. 1899-1900; R. St. Geo. Haverford Co. Md. 1900-05; Assoc. R. Trin. Chicago, Ill. 1903-04.

**RICHARDS, Charles A. L.**, *169 Power Street, Providence, R. I.*—Ya. B. A. 1849; Gr. D. D.; Jeff. Med. Coll. M. D. 1852. **d** 1858, Bp. Meade, **p** 1859, Bp. Eastburn. R. Emer. St. John's, Providence, R. I. 1902. **F** St. Jas. Great Barrington, Mass. 1858-61; Ch. of the Sav. W. Philadelphia, Pa. 1861-65; Trin. Columbus. O. 1865-69; R. St. John's, Providence, R. I. 1869-1902.

**RICHARDS, David**, *Staples, Minn.*

**RICHARDS, George Brinckerhoff**, *24 Linwood Avenue, Buffalo, N. Y.*—Ya. Ph. B. 1888. **d** 1891, Bp. Williams, **p** 1891, Bp. Doane. R. The Ascen. Buffalo, N. Y. 1897. **F** Asst. St. Pet. Albany, N. Y. 1891-93; R. St. John's, Richfield Springs, N. Y. 1893-96; In C. The Asc. Buffalo, N. Y. 1896-97.

\***RICHARDS, Leonard Burbank**, *Belle-ville, Ill.*—Am. B. A. 1888; Phil. Div. Sch. 1891. **d** 1891, Bp. H. C. Potter, **p** 1892, Bp. Coleman. R. St. Geo. Belleville, Ill. 1900. **F** Asst. St. Mary's, Wayne, Pa. 1891-02; R. St. Steph. Tottenville, N. Y. 1892-95; R. Trin. Jacksonville, Ill. 1895-1900.

**RICHARDSON, Edwin George**, *Milwaukee, Wis.*—Jns. Hopk. B. A. 1881; Phil. Div. Sch. B. D. **d** 1882, Bp. Pinckney, **p** 1883, Bp. Starkey. **F** Asst. Trin. Ch. Newark, 1882; R. St. Steph. Newark, 1883; R. St. Jas. Ch. Milwaukee, Wis. 1885-1904.

\***RICHARDSON, Edwin Ruthven**, *Avon Park, Fla.*—Neb. Coll. Div. Sch. D. D. **d** 1874, **p** 1876, Bp. Clarkson. Avon Park, Fla. 1898. **F** Ch. Brownsville, Neb. 1877; Ch. Yankton,

Dak. 1877-80; Ch. Canyon City, Col. 1880; Ch. Moberley, Mo. 1881-83; Trin. Crete, Neb. 1883-89; St. Barn. De Land, Fla. 1889-91; Trin. Bonham, Tex. 1891-96.

\***RICHARDSON, George Lynde**, *196 Glen Street, Glens Falls, N. Y.*—Wms. B. A. 1888. **d** 1891, **p** 1892, Bp. Doane. R. The Mess. Glens Falls, N. Y. 1898. **F** Asst. St. Jas. St. Paul, Minn. 1891-92; Asst. St. John's, Troy, N. Y. 1892; Asst. St. Paul's, Albany, N. Y. 1892-94; R. St. Pet. Bennington, Vt. 1894-98.

**RICHARDSON, Leonard Woods**, *State Normal College, Albany, N. Y.*—Gr. LL. D.

**RICHARDSON, William Clarence**, *2208 Walnut Street, Philadelphia, Pa.*—Berk. 1886. **d** 1888, Bp. Williams, **p** 1890, Bp. H. C. Potter. R. St. Jas. Philadelphia, Pa. **F** R. St. Paul's, Newburyport, Mass.; R. Trin. Chicago, Ill.

**RICHARDSON, Walter R.**, *211 Pecan Street, San Antonio, Tex.*—**d** 1862, **p** 1864, Bp. Gregg. R. St. Mark's, San Antonio, Tex. 1868. **F** Victoria and Goliad, Tex. 1862-63; St. Steph. Huntsville, Tex. 1864-68.

**RICHEY, Alban**, *16 W. 26th Street, N. Y. City.*—Rac. B. A. 1880, M. A. 1883. **d** 1885, Bp. Potter, **p** 1886, Bp. Williams. Asst. Trin. Par. N. Y. City, 1889. **F** St. Andr. Kent, Conn. 1885; St. Paul's, Patchogue, L. I. 1886-89.

\***RICHEY, Francis Hammond**, *Palatka, Fla.*—Univ. So.; G. T. S. **d** 1901, Bp. Potter, **p** 1901, Bp. Tuttle. R. St. Mark's, Palatka, Fla. and Ed. *Diocesan Record*, offic. org. Dio. Fla. **F** M. St. Paul's, Ironton and St. Paul's, Carondlet, Mo.

**RICHEY, J. Arthur M.**, *Janesville, Wis.*—Nash. B. D. 1895. **d** 1893, Bp. Grafton, **p** 1895, Bp. Nicholson. R. Trin. Janesville, Wis. 1899. **F** St. Jas. Manitowoc, Wis. 1893-95; In C. Ch. Milwaukee, and St. Pet. N. Greenfield, Wis. 1895; Monroe, Wis. 1896; St. Paul's, Beloit, 1896-98; St. John's, Mason City, Ia. 1898-99.

**RICHEY, Thomas**, *5 Chelsea Square, N. Y. City.*—Gen. Assem. Coll. Belfast, Prizeman in Ethics; Qns. Coll. Sch.; St. Jas. M. A. 1852; G. T. S. 1854; Univ. D. D.; G. T. S., D. D. **d** 1854, Bp. Wainwright, **p** 1855, Bp. Potter. Prof. Eccl. Hist. Gen. Theo. Sem. N. Y. City, 1869. **F** R. St. Luke's, Catskill, N. Y. 1854-58; Mt. Calv. Baltimore, Md. 1858-62; Warden St. Steph. Coll. Annondale, N. Y. 1862-64; Prof. Eccl. Hist. Seabury Hall, Minn. 1869-78; St. Mark's in the Bowery. Author: *Truth and Counter Truth* (1869); *The Nicene Creed and the Filioque* (1884); *The Parables of the Lord Jesus* (1888).

\***RICHEY, Theophilus Stinson**, *New Lenox, Ill.*—Sackv. Coll. N. B. **d** 1863, **p** 1864, Bp. of Frederickton. R. New Lenox and Manhattan, Ill. 1902. **F** Petersville, N. B. 1863; Sherbrook, N. S. 1864-66; Georgetown, P. E. I. 1866-71; Horton, N. S. 1871-76; St. Eleanor's, P. E. I. 1876-83; St. Paul's Cath. Fond-du-lac, Wis. 1883-91; Ch. Chippewa Falls, Wis. 1891-

94; St. Steph. Milwaukee, 1894-1901; Waterloo, Wis. 1901-02.

**RICHMOND, George Chalmers**, 316 E. 88th Street, N. Y. City.—Ya. B. A. 1895; Hartford Sem. 1898. **d** 1902, **p** 1903, Bp. Huntington. Asst. Ho. Trin. N. Y. City, 1904. **F** Asst. to Bp. Huntington, Syracuse, N. Y. 1901-04; St. John the Div. 1903.

**RICHMOND, John Bours**, Medford, Mass.—Tr. M. A. 1848, M. D. 1849. **d** 1843, **p** 1844, Bp. Williams. Retrd. Dio. Mass. **F** Lancaster, Va. 1843-46; St. Paul's, Pawtucket, R. I. 1847; Ch. Swansay, Mass. 1847-50; St. Mich. Marblehead, Mass. 1850-59; St. John's, Kewanee, Ill. 1859-63; Trin. Melrose, Mass. 1863-70; St. Thom. Dover, N. H. 1870-78; Asst. Gr. Medford, Mass. 1878-84.

\***RICHMOND, William**, Orange, N. J.—Harv. B. A. 1874; G. T. S., S. T. B. 1879. **d** 1877, **p** 1878, Bp. Whittingham. R. All SS. Orange, N. J. 1885. **F** Asst. Trin. N. Y. City, 1877; Asst. St. Mark's, Orange, N. J. 1878-84. Chmn. Com. Constitution and Canons, Dio. New. 1892-95; Dep. Gen. Conv. 1892.

**RICHMOND, William**, 2033 Jennings Street, Sioux City, Ia.—T. C. D. B. A. 1857, M. A. 1870; Bish. M. A. **d** 1858, **p** 1859, Bp. of Quebec. Non-Par. **F** Compton, Can. 1858-68; Bishop's Coll. Lennoxville, Q. 1865-70; South Bend, Ind. 1870-77; Mankato, Minn. 1877-83; St. Anne's Sch. Indianapolis, Ind. 1883-84; Sioux City, Ia. 1866-90; Irving Park, Chicago, Ill. 1890-93; Gen. Miss. Kan. 1893-95; R. St. Luke's Ch. Wyoming, Ill. 1895.

**RICKERT, Alfred A.**, 1830 N. 26th Street, Philadelphia, Pa.—**d** 1869, **p** 1875, Bp. Stevens. Asst. Ch. of the Incar. Philadelphia, Pa. **F** Miss. Good Shep. Philadelphia; R. St. Alban's and St. John's, Philadelphia; R. St. Pet. Weldon, Pa.; Asst. St. Jas. Philadelphia.

**RICKSECKER, Charles Alfred**, 1536 Pine Street, Philadelphia, Pa.—**d** 1885, Bp. Stevens. **p** 1885, Bp. Lec. Ch. of the Med. Philadelphia, Pa. 1902. **F** Good Samar. Paoli, Pa. 1885-88; St. John's, Mt. Morris, N. Y. 1888-93; Gr. Buffalo, W. N. Y. 1893-1902.

**RIDGELY, Lawrence B.**, 512 W. Adams Street, Los Angeles, Cal.—Univ. Pa. B. A. 1881. **d** 1887, Bp. Whitehead, **p** 1887, Bp. Whitaker. **F** Trin. Pittsburgh, Pa. 1887; R. St. Paul's, Virginia, Nev. 1887-90; Asst. All SS. N. Y. City, 1890-91; Wissahickon, Philadelphia, Pa. 1891-93; **P** in C. St. Paul's Chap. Salt Lake City, 1893; **M** in China; R. St. John's, Los Angeles, Cal. 1904.

**RIDOUT, Franklin Anderson**, Burrowsville, Va.—**d** 1895, **p** 1896, Bp. Randolph. **F** Powhatan and Amelia Cos. Va. 1895-96; Asst. St. Paul's, Richmond, Va. 1896-97; R. The Adv. Richmond, Va. 1897.

\***RIDOUT, John**, 212 S. Cherry Street, Richmond, Va.—Theo. Sem. Va. 1891. **d** 1891, Bp. Whittle, **p** 1892, Bp. Randolph. Asst. St. Andr. Richmond, Va. 1904. **F** R. Gr. Ch. Petersburg, Va.

**RIETZ, Lewis**, Duluth, Minn.—**d** 1902, Bp. J. D. Morrison. St. Pet. Ch. Duluth, Minn. 1902.

\***RIGGS, Edward**, *Viale Principe Amedeo* 28, Florence, Italy.—Col. B. A. 1881 (with Hons.); G. T. S., B. D. 1884. **d** 1884, **p** 1886, Bp. Starkey. **F** Asst. St. John's, Stamford, Conn. 1884-93; Vicar Ch. Chap. Phila. Pa. 1895-99.

**RILEY, Theodore Myers**, Mohegan, N. Y.—Rac. M. A., S. T. D., G. T. S. 1863. **d** 1863, **p** 1866, Bp. H. Potter. R. St. Mary's, Mohegan, N. Y. 1902. **F** St. Geo. Newburgh, N. J. 1863-65; R. All SS. Navesink High-Land, N. Y. 1865-69; R. St. Paul's, Winona, N. J. 1869-72; R. St. Clem. Phila. Pa. 1872-75; R. Ho. Trin. Minneapolis, Minn. 1876-82; Prof. Eccles. Hist. Nashotah, Wis. 1882-93; Prof. Past. Theo. G. T. S. Author: *Charles George Gordon; A Nineteenth Century Worthy of the English Church*. Mem. Stand. Com. Mil.; Hon. Can. Mil.

**RIMER, William Alfred**, Nevada City, Cal.—Sea. B. D. 1895. **d** 1895, Bp. Whipple, **p** 1896, Bp. Gilbert. R. Trin. Nevada City, Cal. R. Ch. Benson, Minn. and in C. St. Luke's, Brown's Valley, Minn. 1895.

**RINGGOLD, Samuel**, Knoxville, Tenn.—Gr. D. D. **d** 1861, **p** 1862, Bp. Smith. R. St. Johns, Knoxville, Tenn.

**RINGWALT, Roland**, 3016 Carman Street, Camden, N. J.—Phil. Div. Sch. B. D. 1903. **d** 1886, Bp. Stevens, **p** 1888, Bp. Scarborough. R. St. Wilfrid's, Cramer Hill, N. J. 1888. **F** St. Barnabas, Mantua and St. Steph. Mullica Hill, N. J. 1887-88; in C. St. Paul's Chap. Camden, N. J. 1888-90.

**RITCHEY, Jefferson Davis**, Wichita, Kan.—Ya. B. D. 1892; Drury Coll. Springfield, Mo. 1888. **d** 1892, **p** 1893, Bp. Tuttle. R. St. Paul's, Kansas City, 1905. **F** Asst. Old Orchard, Mo. 1893-94; R. Emman. Ch. Old Orchard, Mo. 1894-1900; R. St. John's, Wichita, 1900-05.

**RITCHEY, Arthur**, 552 West End Avenue, N. Y. City.—Univ. Pa. B. A. 1867; G. T. S., S. T. B. 1871. **d** 1871, Bp. H. Potter, **p** 1873, Bp. Niles. R. St. Ignatius, N. Y. City. **F** R. The Ascen. Chicago, Ill.

**RITCHIE, Edward**, Newton, Pa.—Univ. Pa. B. A. 1869, M. A. 1872; G. T. S., S. T. B. **d** 1880, **p** 1881, Bp. McLaren. R. St. Luke's, Newton, Pa. 1892. **F** St. Steph. Chicago, Ill. 1880; St. Jas. Dundee, St. John's, Algonquin, Ill. 1881-83; St. Steph. Florence, N. J. 1883-87; Asst. Meml. Ch. of the Ho. Comf. Phila. Pa. 1887-91; St. Steph. Florence, N. J. 1891-92.

\***RITCHIE, Robert**, 33rd and Clearfield Streets, Philadelphia, Pa.—Univ. Pa. B. A. 1862, LL. B. 1864, M. A. 1865; G. T. S. 1867; Phil. Div. Sch. B. D. 1903. **d** 1867, Bp. Potter, **p** 1869, Bp. Eastburn. R. St. Jas. the Less, Philadelphia, Pa. 1870. **F** Asst. The Mess. Boston, Mass. 1867-68; Asst. The Adv. Boston, Mass. 1868-69; R. Trin. Melrose, Mass. 1869-70.



**ROBBINS, Howard Chandler**, *Morristown, N. J.*—Ya. B. A. 1899; Epis. Theo. Sch. Camb. B. D. 1903. **d** 1903, Bp. Lawrence, **p** 1904, Bp. Lines. Asst. St. Pet. Morristown, N. J.

**ROBBINS, Harry Ernest**, *New Bedford, Mass.*—Univ. So. Dak.; Sea; G. T. S. 1894. **d** 1894, **p** 1895, Bp. Graves. Asst. R. St. Jas. New Bedford, Mass. 1904. **F** M. in C. St. Paul's, Fort Benton, Mont.; Gen. Miss. Mont. 1903; R. St. Mark's, Anaconda, Mont. 1903-04.

**ROBBINS, James Clark**, *Bridgeton, N. J.*—Harv. B. A. 1890; Stanford Univ.; Pacific Theo. Sem. 1900. **d** 1900, **p** 1901, Bp. Nichols. **F** St. John's, Saratoga, Cal.; St. Luke's, Los Gatos, Cal.; St. Paul's, San Francisco, Cal.; St. Paul's, Georgetown and Old Swedes, Wilmington, Del.

\***ROBBINS, Wilford Lash**, *1 Chelsea Square, N. Y. City.*—Am. B. A. 1881, M. A. 1884; Epis. Theo. Sch. Camb. B. D. 1889; St. S. D. D. 1889; Am. D. D. 1903. **d** 1884, **p** 1885, Bp. Paddock. Dean Gen. Theo. Sem. 1903. **F** R. Ch. of the Redeemer, Lexington, Mass. 1884-87; Dean All SS. Cath. Albany, N. Y. 1887-1903. Author: *Essay Toward Faith* (1900); *a Christian Apologetic* (1902).

**ROBERTS, Albert Augustus**, *636 Fogg Street, Nashville, Tenn.*—Codrington Coll. Barbados, W. I. 1872; Ob. Ph. D.; Beth. Ph. D. 1873. **d** 1877, **p** 1879, Bp. of Md. **F** Asst. St. Mary's, Washington, D. C. 1876-79; P. in C. St. Matt. —, Md. 1879-85; In England, 1885-88; R. St. Sav. Jamaica, W. I. 1888-89; R. St. Phil. N. Y. City, 1889-91; R. St. Mary's, Miss. 1891-94; Archdn. (Colored work) Dio. Tenn. 1894-95.

**ROBERTS, Brian C.**, *Dorchester, Mass.*—R. St. Ann's, Dorchester, Mass. **F** Spokane, Wash.; R. The Good Shep. Barre, Vt.

**ROBERTS, Charles Edward**, *Clinton, Conn.*—Trin. Coll. Lond. **d** 1892, Bp. Paddock, **p** 1893, Bp. Nicholson. R. Ho. Adv. Clinton, Conn. **F** In C. St. Mary's, Woodland Park, Seattle, 1893; St. Luke's, Mazomanie, Wis. 1893-94; in C. Tomah, Wis. 1894.

**ROBERTS, Cassius M.**, *109 S. 38th Street, Philadelphia, Pa.*—Ken. B. A. 1878, M. A. 1895; Bex. 1893. **d** 1893, **p** 1894, Bp. Vincent. Assoc. R. The Sav. Philadelphia, Pa. 1902. **F** Trin. Troy, O. 1894-96; Ho. Trin. Hartwell, O. 1896-97; R. St. Tim. Massillon, O. 1897-1902.

**ROBERTS, Daniel Crane**, *Concord, N. H.*—Ken. 1857; G. T. S.; Tr. M. A. 1866; Nor. D. D. 1889. **d** 1865, Bp. H. Potter, **p** 1866, Bp. Williams. R. St. Paul's, Concord, N. H. 1878. **F** Asst. Ch. Norwich, Conn. 1865-66; R. Ch. Montpelier, Vt. 1866-69; R. St. Jas. Lowell, Mass. 1869-73; R. St. Thom. Brandon, Vt. 1873-78.

**ROBERTS, Frederic Constable**, *South Milwaukee, Wis.*—**d** 1894, **p** 1895, Bp. Nicholson. R. St. Mark's, South Milwaukee, Wis. 1904.

**ROBERTS, Frederick William**, *137 W. 96th Street, N. Y. City.*—Univ. Vt. B. A. 1896;

Epis. Theo. Sch. Camb. B. D. 1900. C. of St. Aug. Chap. N. Y. City. 1902. **F** St. Mich. N. Y. City, 1900-01; St. Thom. Brooklyn, 1902.

**ROBERTS, John**, *Shoshone Agency, Wyo.*—**d**—, **p** 1881. M. to Shoshone and Arapahoe Indians, Wyo. 1883.

**ROBERTS, John J.**, *148 Madison Avenue, New York City.*—Univ. N. C. B. A. 1838, M. A. 1841, D. D. 1879. **d** 1846, **p** 1848, Bp. Ives. Non-Par. Dio. N. Y. F. R. St. Barth. Pittsboro, N. C. 1846-49; St. John's, Winnsboro, S. C. 1849-53; R. Claremont, 1853-66; Prof. French Lang. and Lit. Univ. N. C.; In C. St. Thom. Chap. N. Y. City; Assoc. R. St. Steph. N. Y. City; Assoc. R. St. Tim. N. Y. City.

**ROBERTS, William**, *England.*

**ROBERTS, Walter Coe**, *Corning, N. Y.*—Ya. Ph. B. 1875; Berk. Div. Sch. 1879. **d** 1879, **p** 1880, Bp. Williams. R. Ch. Corning, N. Y. 1888. **F** Plainville, Conn. 1879-80; Cranford, N. J. 1880-82; Ansonia, Conn. 1882-88; Prof. of Dogm. in DeLancey Div. Sch. Author: *Wings of the Morning* (1901).

**ROBERTS, Waters Dewees**, *115 Trenton Street, E. Boston, Mass.*—Univ. Pa. B. A. 1884; Harv. B. A. 1885; Epis. Theo. Sch. Camb. B. D. 1885. **d** 1888, **p** 1889, Bp. Paddock. R. St. John's, E. Boston, Mass. 1894. **F** Asst. Trin. Boston, Mass. 1888-93.

**ROBERTS, William Thomas**, *Rocky Mount, Va.*—Univ. Va. B. A. 1880; Theo. Sem. Va. B. D. 1883. **d** 1883, **p** 1884, Bp. Whittle. R. Franklin Par. Rocky Mount, Va. **F** Asst. Bristol Par. Petersburg, Va. and R. St. Steph. Culpeper, Va.; R. Bruton Par. Va.

**ROBERTS, Z. B. Seda**, *Greenville, Africa.*—**d** 1903, Bp. Ferguson. M. Greenville, W. Africa.

**ROBERTSON, Angus Archibald**, *Hudson, Mich.*—Dart. Coll. B. A. 1877, B. D. 1880. **d** 1899, Bp. Morrison (Dul.), **p** 1900, Bp. Brown. R. Trin. Hudson, Mich. 1904. **F** Craswell, Mich. 1903; Offictg. St. Jas. Detroit, Mich. 1903-04.

**ROBERTSON, James Marion**, *Emporium, Pa.*—Westminster Coll. Pa. B. A. 1888. **d** 1894, Bp. Potter, **p** 1895, Bp. Whitehead. R. Emman. Emporium, Pa. 1896. **F** Liberty, N. Y. 1894; Asst. Trin. Par. Warren, Pa. 1895.

\***ROBERTSON, William Clendenin**, *725 Douglas Street, Chattanooga, Tenn.*—Univ. So. B. A. 1895, M. A. 1897; G. T. S. 1898. **d** 1898, **p** 1899, Bp. Gailor. R. Ch. Chattanooga, Tenn. 1901. **F** St. Pet. Nashville, Tenn. 1898-1901.

**ROBERTSON, William James**, *Gibbsboro, N. J.*—**d** 1892, **p** 1899, Bp. Whitaker. R. St. John-in-the-Wilderness, Gibbsboro, N. J. **F** Dio. Pa.

**ROBESON, John Maxwell**, *1233 B Street, Portsmouth, Va.*—H. S. B. A., B. S., 1896; Theo. Sem. Va. 1899. **d** 1902, Bp. Peterkin, **p** 1903, Bp. Randolph. R. All SS. Portsmouth,

Va. 1904. F R. Natural Bridge Par. Va. 1903-04.

**ROBINS, James Wiltbank**, 2115 Pine Street, Philadelphia, Pa.—Univ. Pa. B. A. 1850, M. A. 1853, D. D. 1874; Tr. B. A. ad. eund. 1852. d 1854, p 1855, Bp. A. Potter. F Asst. St. Mark's, Phila. Pa. 1854-57; Head Master Epis. Acad. Phila. 1857-91; Min. in C. Ch. Ch. Hosp. Phila. 1898-1900.

**ROBINSON, Charles Wellington**, 717 Catherine Street, Philadelphia, Pa.—d 1894, p 1895, Bp. Nicholson. R. The Evang. Phila. Pa. 1903. F P. in C. of same.

**ROBINSON, Frank Leslie**, Middletown, Va.—d 1902, Bp. Peterkin. Asst. Ch. Winchester, Va.

**ROBINSON, George Stanley**, Palo Alto, Cal.—d 1898, Bp. Gailor.

\***ROBINSON, Harry Charles**, 1439 Wabash Avenue, Chicago, Ill.—Univ. Mich. A. B. 1898. d 1901, p 1902, Bp. Davies. Asst. Gr. Chicago, Ill. 1903. F Asst. R. St. Paul's, Detroit, Mich. 1901; M. in C. Ch. of Epiph. Detroit, 1902; Curator Harris Hall, Ann Arbor, Mich. 1902-03.

\***ROBINSON, Henry Douglas**, Racine, Wis.—Rac. B. A. 1884, M. A. 1887, D. D. 1902. d 1886, Bp. Kip, p 1888, Bp. Wingfield. Warden of the Gram. Sch. of Racine Coll. 1899. F Asst. R. of Gram. Sch. Rac. Coll. 1884-85; Instr. of Math. St. Matt. Mil. Acad. San Matteo, Cal. and Asst. St. Matt. Ch. 1885-89; R. Gram. Sch. Rac. Coll. 1889-99.

\***ROBINSON, Herbert Wm.**, Terrell, Tex.—Queens Coll. Liverp. Eng. d 1877, p 1878, Bp. of Toronto. R. Good Shep. Terrell, Tex. 1904. F Atherley, Ont. 1877-86; Scotland Neck, N. C. 1886-88; Mason City, Ia. 1888-89; Brandon, Miss. 1890-1901; Poplar Bluff, Mo. 1901-03; Palmyra, Mo. 1903-04.

**ROBINSON, James**, Canada.—St. Aug. Coll. Cant. 1884. d 1887, Niag. (for Ont.), p 1887, Ont. F Miss. at Combermere, 1887-89 and 1891-95; Ashton, 1889-90; Eganville, 1890-91; Wellington, 1895-96; Parham, Ont. 1896-97; Streator, Ill.

**ROBINSON, John**, Sisseton Agency, S. D.—d 1876, Bp. Stevens, p 1889, Bp. Hare. Miss. Sisseton Agency, Dio. S. D. 1889. F Crow Creek Agency, Dak. 1876-77; Red Cloud Miss. S. D. 1877-81; Pine Ridge, S. D. 1881-89.

**ROBINSON, John George**, Dover, N. H.—Ho. B. A. 1891; Epis. Theo. Sch. Camb. B. D. 1894. d 1894, p 1895, Bp. Lawrence. R. St. Thom. Dover, N. H. 1899. F R. Gr. So. Boston, Mass. 1895-99.

**ROBINSON, Lucien Moore**, 5000 Woodland Avenue, Philadelphia, Pa.—Harv. B. A. 1882; Haver. M. A. 1889. d 1886, Bp. Stevens, p 1889, Bp. Whitaker. Prof. of Liturgies and Ecl. Polity, Div. Sch. Philadelphia, Pa. 1900 F Instr. in Phil. Div. Sch. 1891-1900; Mast. in DeLancey Sch. Phila. 1882-1902; Instr. Deaconess Ho. Phila. 1891-1902; Chapl. Ch. Home for

Children, Phila. 1896-1902. Exam. Chapl. Dio. Pa. Editor: *Murray's Manual of Mythology*.

**ROBINSON, Percy George Hooke**, Bad Axe, Mich.—K. C. L. d 1888, p 1889, Bp. of Algoma. P. in C. St. Paul's Cath. Marquette, Mich. Dio. Mar. 1896; Archdn. Marquette, 1896; Registrar 1896; R. St. John's, Washington, Conn.; Mem. Stand. Com.; Sec. of Dio.

**ROBINSON, William Henry**, Shelburne Falls, Mass.—St. S.; Berk. Div. Sch. 1896. d 1896, Bp. John Williams, p 1898, Bp. Seymour. R. St. John's, Ashfield and M. at Shelburne Falls, Mass. 1904. F R. St. Matt. Bloomington, Ill. 1896-98; St. Steph. Newton, Ia. 1898-1900; M. in Dio. Vt. 1900-01; Asst. St. Pet. Baltimore, Md. 1901-03; R. St. Anne, Calais, Me. 1903-04.

**ROBOTTON, Percy John**, 1613 Spring Street, Little Rock, Ark.—d 1886, Bp. Starkey, p 1887, Bp. Rulison. D. of Trin. Cath. Little Rock, Ark. Mem. Stand. Com.

\***ROBINSON, George A.**, 380 Clinton Avenue, Bridgeport, Conn.—R. St. Geo. Bridgeport, Conn. 1902. F New St. Paul's, Woodstock, Ont. 1894-95; C. St. John's, Bridgeport, Conn. 1896-99; M. St. Geo. Bridgeport, 1899-1902. Author: *Church Tracts* (1890); *The Bible Outlined* (1891).

\***ROCHE, Hibbert H. P.**, 3433 Walnut Street, Philadelphia, Pa.—St. S. B. A. 1885, M. A.; G. T. S. 1885. d 1888, p 1889, Bp. Scarborough. R. Ch. of Transfig. Philadelphia, Pa. 1902. F St. Luke's, Metuchen, N. J. 1889-96; R. St. Jas. Long Branch, N. J. 1896-1902.

**ROCHE, Olin Scott**, 346 W. 20th Street, New York City.—G. T. S. 1883, S. T. B. 1885. d 1883, p 1884, Bp. Littlejohn. R. St. Pet. N. Y. City. F In C. Emman. Islip, L. I.

**ROCHE, Spencer S.**, 200 Adelphi Street, Brooklyn, N. Y.—Col. M. A. 1873; Tr. D. D. 1901. d 1874, Bp. Littlejohn, p 1875, Bp. Potter. R. St. Mark's, Brooklyn, N. Y. 1875; Exam. Chap. 1883; Mem. Chap. Cath. 1887, Chanc. 1897. F Gr. Ch. Brooklyn Heights, N. Y. 1874-75. Author: *The Life and Sermons of John Alexander Roche, M. D., D. D.*, and other works.

**ROCKSTROH, Herman Francis**, Nashotah, Wis.—Nash. 1904. d 1904, Bp. Seymour. Instr. Nash. Theo. Sem. 1904.

**ROCKSTROH, Johannes**, Danville, Ill.—d 1879, Bp. Williams, p 1882, Bp. Doane. R. Ho. Trin. Danville, Ill. 1897. F Asst. St. Mich. N. Y. City, 1880; St. Paul's, Troy, N. Y. 1881-85; In C. St. Matt. (German) Ch. Newark, N. J. 1885-90; St. Geo. Bellville, Ill. 1891-97.

**RODEFER, Charles Preston**, Russellville, Ky.—Theo. Sem. Va. 1861. d 1861, Bp. Meade, p 1863, Bp. Johns. R. Trin. Russellville, Ky. F Cople Par. Westmoreland Co. Va.; R. St. John's, Wythe Par. Wytheville, Va.; Chap. C. S. A.; Miss. Cleveland, Tenn.; R. Ch. Monticello, Fla.; Miss. Santa Fee Lake, Fla.; R. Trin. Owensboro, Ky.

\***RODGERS, William Cunningham**, *Millbrook, N. Y.*—Ch. Coll. Camb. B. A. 1878, M. A. 1882. **d** 1884, **p** 1885, Bp. of Rochester. R. Gr. Ch. Millbrook, N. Y. with S. Pet. Lithgow, N. Y. 1900. **F** Asst. St. Pet. Streatham, London, Eng. 1884-88; St. Paul's, Sandgate, Kent, Eng. 1888-89; R. St. Steph. Wilkinsburgh, Pa. 1889-91; Canon Cath. Davenport, Ia. 1891-95; R. Ch. Gloversville, N. Y. 1895-96; R. St. Mark's, Hoosick Falls, N. Y. 1896-99. Head Master St. John's Sch. Montreal, P. Q. 1899-1900.

**RODMAN, Erskine Mason**, 143 E. 7th Street, Plainfield, N. J.—Col. M. A. 1852; Theo. Sem. Va. 1854. **d** 1854, Bp. Meade, **p** 1855, Bp. Johns. R. Emer. Gr. Plainfield, N. J. 1902. **F** Mechlenberg, Goochland Cos. and Ch. Ch. Norfolk, Va.; St. Pet. Peckskill, N. Y.

**RODMAN, Washington**, *Astoria, N. Y.*—Non-Par. Dio. N. Y.

**RODRICK, Richard Austin**, *Colfax, Wash.*—Theo. Sem. Va. **d** 1889, **p** 1890, Bp. Peterkin. **F** In C. Grafton and Fairmount, W. Va. 1890; St. Andr. Ch. Mt. Holly, N. J. 1890-97; R. St. Paul's, Camden, N. J. 1897.

**RODRIGUEZ, Primitivo A.**, *Nashville, Tenn.*—Epis. Theo. Sch. Camb. B. D. 1879. **d** 1887, Bp. Dunlap. **p** 1889, Bp. Quintard. Asst. St. Ann's Ch. Nashville, Tenn. **F** Asst. Ch. of St. Francis, City of Mexico, 1887-88; Asst. The Adv. Nashville, Tenn. 1888-93; R. St. Paul's, Franklin, Tenn. 1893-98; R. St. Paul's, Murfreesboro, Tenn. 1898-1900; R. St. Barn. Tullahoma, Tenn. 1901-04.

**ROE, Robert Ewell**, *St. Luke's Parish House, Scranton, Pa.*—Dover (Del.) Academy, 1905; Dick. B. A. 1898; G. T. S. 1902. **d** 1902, **p** 1903, Bp. Talbot. Asst. St. Luke's, Scranton, Pa. 1902.

**ROGERS, Arthur**, *West Chester, Pa.*—Br. B. A. 1886; Epis. Theo. Sch. Camb. B. D. 1889. **d** 1889, **p** 1890, Bp. Clark. R. Ho. Trin. West Chester, Pa. 1899. **F** R. St. Geo. Central Falls, R. I. 1892-99. Author: *Men and Movements in the English Church* (1898).

**ROGERS, Alexander Hamilton**, *Hamilton, N. Y.*—Ho. B. A. 1857, M. A. 1860. **d** 1861, **p** 1862, Bp. DeLancey. R. St. Thom. Hamilton, N. Y.

\***ROGERS, Benjamin Talbot**, *Fond du Lac, Wis.*—Law. B. L. 1886, M. A. 1889; Nash. B. D. 1889. **d** 1889, **p** 1889, Bp. Grafton. Warden Grafton Hall and *ex officio* Canon St. Paul's Cath. Fond du Lac, 1893; Vic. St. Mich. No. Fond du Lac. 1904. **F** R. St. Jas. Ch. Manitowoc, Wis. 1889-93; Archd. of F. du L. 1901-02; Vic. St. Mich. No. Fond du Lac. 1901-03.

**ROGERS, George**, *Indiana, Pa.*—Ken. **d** 1879, Bp. Bedell. **p** 1880, Bp. Dudley. R. Ch. Ch. Indiana, Pa. **F** Bowling Green, Ky. 1880-81; Washington C. H. O. 1881-82; Paducah, Ky. 1882-86; St. John's, Pittsburgh, Pa. 1886-87; St. Thom. Oakmont, Pa. 1887-92; Gen. Miss. Dio. Pitts. 1892-93; R. Gr. Ridgway, Pa. 1893.

**ROGERS, George Floyd**, *Hampton, Va.*—**d** 1904, Bp. Randolph.

**ROGERS, Lewis**, *Hastings, Mich.*—Rac. B. A. 1879, M. A. 1882. **d** 1880, **p** 1881, Bp. Harris. **F** Cheboygan, Mich. 1880-82; Cross and Crown, Erie Pa. 1882-83; Georgetown, Colo. 1883-84; Cleburne, Tex. 1884-86; Grace, Menominee, Mich. 1886-88; Ch. of the Messiah, Detroit, Mich. 1889-93; Grand Haven, Mich. 1893-97; R. Gr. Ch. Sterling, Ill. 1897; R. of St. Mary, Windsor Park. Editor, *Michigan Church Life*, 1890-93.

**ROGERS, Lucian Waterman**, *Central Falls, R. I.*—**d** 1894, Bp. Clark, **p** 1895, Bp. Lawrence. R. of St. Geo. Central Falls, R. I. **F** R. The Good Shepherd, Clinton, Mass.

**ROGERS, Robert**, 260 Putnam Avenue, Brooklyn, N. Y.—**d** 1894, **p** 1895, Bp. H. C. Potter. R. The Good Shepherd, Brooklyn, N. Y. **F** Ch., Chap. Woolcot St., Brooklyn, N. Y.

\***ROLAND, Edward L.**, *Cairo, Ill.*—West. Theo. Sem. **d** 1895, **p** 1896, Bp. McLaren. R. The Redeem. Cairo, Ill. **F** In C. St. Margaret's Windsor Park, Chicago, Ill.; R. St. Paul's, La Porte, Ind.

**ROLLER, Robert Douglas**, 1105 Quarrier Street, Charleston, W. Va.—Mercersburg Coll.; Theo. Sem. Va. 1896; Univ. W. Va. D. D. 1894. **d** 1876, **p** 1877, Bp. Whittle. R. St. John's, Charleston, W. Va. 1888. **F** St. Martin's Par. Va. 1876-79; Trin. Ch. Martinsburg, Va. 1879-88; Dean Kanawha, W. Va. 1887-93; Sec. Dio. since 1887; Dep. Gen. Conv. since 1888.

**ROLLINGS, Henry**, 817 Park Avenue, N. Y. City.—**d** 1889, **p** 1890, Bp. of Algoma. Asst. St. Ja. New York City. **F** S. P. G. Miss. at Manitowaning, Ont. 1889-92; Asst. Ch. Rochester, N. Y. 1892-93; Miss. St. George's, Charlotte, N. Y. 1894; All SS. Miss. Rochester, N. Y. 1894-95; R. St. Luke's, Brockport, N. Y. 1896.

**ROLLINS, Wallace Eugene**, *Covington, Va.*—Univ. N. C. A. B. 1892; Ya. B. D. 1895. **d** 1897, **p** 1898, Bp. Randolph. R. of Emman. Covington, Va. 1897.

**ROLLIT, Charles Carter**, 706 East Avenue, Red Wing, Minn.—Univ. Minn. B. A.; Sea. B. D. 1889. **d** 1889, **p** 1890, Bp. Gilbert. R. Ch., Red Wing, Minn. 1895. Dep. Gen. Conv. 1898, 1901, 1904. **F** St. Jas., Fergus Falls, Minn. 1889-95.

**ROMILLY, Whitfield Samuel Llewellyn**, *Belmont, N. Y.*—Qu. Coll. St. John's, Newfld. **d** 1885, **p** 1889, Newfld. R. St. Phil., Belmont, N. Y. 1903. **F** Miss. at Random, Newfld. 1885-90; Miss. (S.P.G.) at Channel, Newfld. 1890-92; Saubornville, New Hampshire, U. S. A. 1892-96; P. in C. Upper La Have, N. S. 1896; R. St. Dav. Lorain, O. 1902-03.

**ROOME, Claudius Monell**, 75 Montclair Avenue, Montclair, N. J.—Col. B. A. 1880, LL. B. 1882; G. T. S., B. D. 1893. **d** 1893, Bp. Potter. **p** 1894, Bp. Starkey. R. of St. John's, Montclair, N. J. 1901. **F** Asst. St. Luke's, Montclair, N. J. 1893-97; Asst. Ch., New York

City, 1897-1900; Asst. St. Luke, N. Y. City, 1900-01.

**ROOSEVELT, Sherwood**, *St. Peter's Rectory, Milford, Conn.*—Ken. B. D. 1879. **d** 1880, Bp. Clarkson, **p** 1882, Bp. Seymour. R. of St. Pet. Milford, Conn. **F** Bristol, Ind. 1884; Goshen, Ind. 1884-88; Big Rapids, Mich. 1888-91; Owosso, Mich. 1891-96; R. Our Sav. Brooklyn, N. Y. 1896.

**ROOTS, Rt. Rev. Logan Herbert**, *Hankow, China.*—Harv. B. A. 1891; Epis. Theo. Sch. Camb. B. D. 1896. **d** 1896, Bp. Mass., **p** 1898, Bp. Shanghai. Bishop of Hankow 1904. Cons. Bpp. Graves, McKim, McVickar, Lawrence, Partridge and Vinton. **F** M. in China.

**ROOTS, Willard Holt**, *Grangeville, Ida.*—Mass. Instit. Tech. B. S. 1891; Epis. Theo. Sch. Camb. B. D. 1896. **d** 1898, Bp. Lawrence. **p** 1899, Bp. Wells. M. Trin. Grangeville, Ida. 1902. **F** Chelan, Wash. 1898-1902.

**ROPER, John Charles**, *3 Chelsea Square, New York City.*—Keble Coll. Oxford, B. A. 1881, M. A., Brasenose Coll. Oxford, 1883; G. T. S., D. D. 1898; Ho. L. H. D. 1886. **d** 1882, **p** 1883, Bp. Durnford, Chichester, Eng. Prof. of Dogm. Theol. G. T. S. 1897. **F** C. in Sussex, Eng. 1882-83; Chapl. and Theol. Lect. Brasenose Coll. Oxford 1883-85; Prof. of Div. Trin. Univ. Toronto, Can. 1885-88; R. of St. Thom. Toronto, 1888-97.

**ROSE, George Quincy Adams**, *Ashland, N. Y.*—G. T. S. **d** 1889, **p** 1890, Bp. Johnston. M. Trin. Ashland, and Gr. Prattsville, N. Y. 1904. **F** Eagle Pass, Tex. 1889-91; San Antonio, Tex. 1891-97; Monterey, Mex. 1897-1904.

**ROSE, John**, *2006 E. Pratt Street, Baltimore, Md.*—**d** 1856, **p** 1856, R. C. Bp. of Cleveland, O. Non-Par. Dio. Md. **F** Ch. of Our Saviour, Mandarin, Fla.

**ROSE, John Taylor**, *Cazenovia, N. Y.*—Epis. Theo. Sch. Camb. 1877. **d** 1877, **p** 1878, Bp. Paddock. R. of St. Peter's, Cazenovia, N. Y. **F** Asst. St. Paul's, Boston, Mass.; R. Trin., London, O.; R. Ch., Springfield, O.

**ROSE, Lysander W.**, *Henderson, Ky.*—Rich. **d** 1884, **p** 1885, Bp. Whittle. R. St. Paul's, Henderson, Ky. **F** St. Jas., Boydton, Va.; St. Stephens's, Oxford, N. C.; St. Mary's, Birmingham, Ala.; Brandon, Va.; Zion, Louisville, Ky.; Archd. of Ky.

**ROSENMULLER, George Frederick**, *McKeesport, Pa.*—**F** M. B. A. 1869, M. A. 1873; Phil. Div. Sch. B. D. 1872. **d** 1872, Bp. Stevens, **p** 1873, Bp. Howe. R. of St. Steph. McKeesport, Pa. **F** Montoursville, Pa. and parts adjacent, 1872-77; Sayer, Pa. 1877-82; R. St. Peter's, Niagara, N. Y. 1882-97.

**ROSS, Albion Herbert**, *Ashland, Wis.*—**d** 1868, **p** 1899, Bp. Lawrence. Ashland, Wis. **F** R. The Incarn. Lynn, Mass.

**ROSS, Amos**, *Allen, S. D.*—**d** 1878, **p** 1892, Bp. Hare, Miss. Washabaugh Co., S. D. **F** Pine Ridge Agency, S. D.

**ROSS, Edward Barker**, *Rossvie, Tenn.*—**d** 1887, Bp. Quintard, **p** 18—, Bp. Gray. In C.

White Chap. and Grace, Montgomery Co., Tenn.

**ROSS, Henry Phipps**, *373 Commonwealth Avenue, Boston Mass.*—Harv. 1891; Epis. Theo. Sch. Camb. B. D. 1895. **d** 1895, **p** 1896, Bp. Lawrence. Dio. Mass. 1895.

**ROSS, Merton Winfred**, *1423 N. 5th Street, Springfield, Ill.*—**d** 1901, **p** 1902, Bp. Seymour. City Miss., Springfield, Ill. 1901.

**ROSS, William Henry Harrison** *614 Milwaukee Street, Milwaukee, Wis.*—**d** 1871, Bp. Clarkson, **p**—. Retrd. **F** R. Geth. Appleton, Minn.; R. St. Mark's, So. Milwaukee, Wis.

**\*ROTH, Christian Andrew**, *The Rectory, Juneau, Alaska.*—St. S. B. A. 1898; G. T. S. 1902. **d** 1902, Bp. Starkey, **p** 1903, Bp. Rowe. R. Ho. Trin. Juneau, Alaska, 1903; In C. St. Luke's, Douglas, 1903; Sec. Distr.; Sec. Stand. Com. **F** D. in C. Ho. Trin. Juneau, 1902-03.

**\*ROUDENBUSH, Frank**, *Fremont, O.*—Albion Coll. 1898; Bex. **d** 1902, **p** 1903, Bp. W. A. Leonard. R. St. Paul's, Fremont, O. 1904. **F** In C. Trin. Findlay, O. 1902-04.

**ROUSMANIERE, Edmund Swett**, *Providence, R. I.*—Harv. B. A. 1883; Epis. Theo. Sch. Camb. B. D. 1886. **d** 1886, Bp. Paddock, **p** 1887, Bp. Clark. R. Gr. Providence, R. I. 1899. **F** All SS. Pontiac, R. I. 1886-89; R. Gr. New Bedford, Mass. 1889-99.

**ROWE, Rt. Rev. Peter Trimble**, *Sitka, Alaska.*—B. A., M. A., D. D. (1895) Trin. Coll. Tor.; Ho. D. D. **d** and **p** in Canada. Bishop of Alaska. Cons. 1895, by Bpp. Doane, Potter and Davis. **F** M. at Garden River, Ont. 1878-87; R. St. Jas. Sault Ste. Marie, Mich. 1887.

**ROWLAND, Edmund**, *Waterbury, Conn.*—Tr. B. A. 1857, M. A. 1869; Ken. D. D. 1882. **d** 1860, Bp. Williams, **p** 1862, Bp. H. Potter. R. Emer. St. John's, Waterbury, Conn. **F** Bethesda Ch. Saratoga Springs, N. Y. 1861-64; St. Jas. Goshen, N. Y. 1864-69; Gr. New Bedford, Mass. 1869-78; Calv. Cincinnati, O. 1878-84; R. St. John's, Waterbury, Conn. 1884-1901.

**ROWLAND, Henry James**, *1607 Locust Street, Philadelphia, Pa.*—Un. Pa.; Phil. Div. Sch. B. D. 1868. **d** 1868, **p** 1869, Bp. Stevens. Non-Par. Dio. Pa. **F** Asst. St. Jas. Philadelphia, 1868-70; Chap. Educational Home, Philadelphia, 1870-80; Chap. Ch. Home, Philadelphia, 1880-95.

**\*ROWLEY, Richard**, *Rogers Park, Chicago, Ill.*—St. Paul's Miss. Coll. Burgh, Eng. 1894; Queen's Coll. Nfld. 1897; M. A., D. D. North Ill. Coll. 1903. **d** and **p** 1898, Bp. Nicholson. R. St. Paul's, Rogers Park, Ill. **F** P. in C. Trin. Wheaton, Ill.

**ROWSE, Frederick Herbert**, *St. Paul, Minn.*—**d** 1884, **p** 1885, Bp. Neely. **F** R. Ch. Plymouth, Mass.; St. Mary's Hall, Faribault, Minn.

**ROY, James**, *Station A, Niagara Falls, N. Y.*—Matic. Bish. 1865; Vict. Coll. Cobourg. B. A. 1868, M. A. 1871; McG. M. A. 1879, LL.

D. 1883. **d** 1882, **p** 1884, Bp. of Toronto. R. Epiph. Niagara Falls, N. Y. 1893. **F** Asst. Cobourg, Ont. 1882-89; Gr. Scottsville, N. Y.; In C. St. Paul's, Lewiston, N. Y.; Prof. at Ingham Univ. Le Roy, N. Y.; St. Paul's, Stamford, N. Y. Author, *The Hard Things of the Bible* (1876); *The French Language in Canada* (1877); *Law in Language* (1883); *The Influence of Language upon National Character* (1886); *What the Church of England has done for Unity* (1886); *An Anglican's Plea for non-Anglicans* (1888); *Catholicity and Methodism; Baptism; Arts. on Canada and on Church Membership* in McClintock and Strong's Cyclopaedia; *Let Down the Nets*, and other verses (1903).

**ROYCE, George Monroe, Munich, Germany.**—Harv. Un. Theo. Sem. **d** 1887, Bp. H. C. Potter, **p** 1888, Bp. Lyman. Chap. Amer. Ch. Munich, Germany. **F** In C. St. Ambrose Ch. N. Y. City, 1887-88; In C. Trin. Ch. Paris, France, 1888-89; In C. St. Paul's Ch. Rome, Italy, 1889-90; Interlaken, Switzerland, 1890; R. St. Jas. Ch. Florence, Italy, 1890-93. Author, *The Little Bugler* (1881); *Two Englishmen, by an American* (1885); *Americans in Europe* (1893); *The Son of Amram* (1901); *London Life and Character* (1892); *The Republic of San Mirino* (1891); *Church Colleges* (1896).

**RUCKER, Tandy C., Bellevue, O.**—Non-Par. Dio. O.

\***RUDD, Arthur Belding, Elmira, N. Y.**—Wms. B. A. 1895; G. T. S. 1898. **d** 1898, **p** 1899, Bp. Potter. R. Gr. Elmira, N. Y. 1903. **F** C. St. Mark's, Phila. Pa. 1898-99; Asst. All SS. Dorchester, Boston, Mass. 1899-1903.

\***RUDD, Edward Huntington, Fort Madison, Ia.**—Rac. B. A. 1869, M. A. 1872, S. T. D. 1870; Nash. B. D. 1872. **d** 1872, Bp. Armitage, **p** 1874, Bp. Welles. R. St. Luke's, Fort Madison, Ia. 1903. **F** Ch. Ch. Milwaukee, Wis. 1872-73; Elkhorn, Wis. 1873-74; Plymouth, Wis. 1874; Asst. St. Paul's, Detroit, Mich. 1875-76; Rural Dean, Galesburg, Ill. 1894-97; Chap. St. Mary's Sch. Knoxville, Ill. 1877-1903; Dep. Gen. Conv. 1883, 1886, 1892. Sec. Stand. Com. 1890-1903; Sec. of Dio. 1882-1903. Author, *History of Diocese of Quincy in Church Cyclopaedia*, 1884.

**RUFFNER, Henry Watson, Silver City, N. M.**—Ill. Coll. B. A. 1895; G. T. S., S. T. B. 1898; Univ. N. Y. M. A. 1898. **d** 1897, Bp. Worthington, **p** 1898, Bp. Seymour. M. in C. Good Shep. Silver City, N. M. 1900. **F** St. Geo. Bellevue, Ill. 1897; Asst. Gr. Chap. N. Y. City, 1897-98; R. St. John's, Decatur, Ill. 1898-1900.

**RUGE, C. A. Ferdinand, Tomah, Wis.**—Halle-Wittenberg (Ger.) B. D. 1885. **d** 1903, Bp. Nicholson. In C. Tomah, Wis. 1903.

**RUGGLES, Vernon Douglas, ————, d** 1904, Bp. Greer (for Nova Scotia).

**RUMNEY, George, Naugatuck, Conn.**—Ham. B. A. 1840; Theo. Sem. Va. B. D. 1852. **d** 1852, Bp. Johns, **p** 1853, Bp. A. Potter.

Retrd. Dio. Conn. **F** Asst. St. Anne's, Morisania, N. Y. City; R. St. Thom. Bethel, Conn.; St. Paul's, Woodbury, Conn.; St. John's, Millville, Mass.; St. Steph. E. Haddam, Conn.; Ch. Sharon, Conn.

\***RUNKLE, Milton Sherk, South Pasadena, Cal.**—Cornell (Ia.) A. B. 1894; Ya. B. D. 1897; G. T. S., B. D. 1898; Univ. N. Y., M. A. 1898. **d** 1898, Bp. Potter, **p** 1899, Bp. T. N. Morrison. P. in C. St. Andr. S. Pasadena, Cal. 1903. **F** St. Steph. Buffalo, N. Y. 1898-99; R. Ch. Good Shep. Des Moines, Ia. 1899-1902.

**RUSH, Harris C., Westfield, N. J.**—G. T. S. **d** 1874, Bp. Odenheimer, **p** 1875, Bp. Scarborough. **F** R. St. Paul's, Salem, N. Y.; Assoc. M. Trenton, N. J.

**RUSHTON, Joseph, 301 W. 57th Street, New York City.**—St. Aug. Coll. Cant.; Ho. L. H. D. 1897. **d** 1872, **p** 1872, Bp. of Fredericton. Sen. Asst. Zion and St. Tim. N. Y. City, 1902. **F** R. Ch. St. Stephen, N. B. 1872-83; P. in C. All SS. Pullman, Ill. 1883-86; Ch. Chicago, Ill. 1886-92; City Miss. and Bp. Sec. Chicago, 1892-1902.

**RUSSELL, F. A. K., Cape Palmas, W. Africa.**—**d** 1904, Bp. Ferguson. M. in W. Africa, 1904.

**RUSSELL, Francis T., Soldiers' Home, Grand Rapids, Mich.**—Tr. M. A. 1857; Ho. D. D. 1894. **d** 1855, Bp. Brownell, **p** 1856, Bp. Williams. Asst. St. Mark's, Grand Rapids, Mich. **F** R. St. Mark's, New Britain, Conn. 1855-64; Prof. Hobart Coll. 1864-66; R. St. Steph. Ridgefield, Conn. 1866-68; Assoc. R. St. John's, Waterbury, Conn. 1867-75; R. St. Mary's Sch. and Asst. Trin. Waterbury, Conn.; Instr. G. T. S. Author Works on Elocution.

**RUSSELL, Gilbert Valentine, Methuen, Mass.**—**d** 1900, **p** 1903, Bp. Littlejohn. R. All SS. Methuen, Mass. 1903. **F** In C. Ho. Cross M. Brooklyn, N. Y. 1900-02; Asst. Gr. Brooklyn, N. Y. 1902-03.

**RUSSELL, Joseph Alexander, 704 Auburn Avenue, Chariton, Iowa.**—Ken. M. A. 1856. **d** 1852, **p** 1853, Bp. Meade. R. Emer. St. Andr., Chariton, Ia., 1892. **F** St. Paul's, King Geo. Co. Va. 1852-55; Ascen., Stillwater, Minn. 1855-60; St. Paul's Bloomsburg, Pa. 1860-63; Ch., Davenport, Ia. 1869-72; St. Andr., Chariton, Ia. 1876-79; St. Thomas, Fall City, Neb. 1879-81; Emman., Monmouth, Kan. 1881-83; St. Matthew's, Newton, Kan. 1883-84; St. And., Chariton, Ia. 1886-87; St. Thom., Falls City, Neb., and Grace, Tecumseh, Neb. 1887-90.

**RUSSELL, James Solomon, Lawrenceville, Va.**—**d** 1882, **p** 1887, Bp. Whittle, Archdn. for colored work, Dio. So. Va. 1893. St. Paul's Lawrenceville; St. Jas. Sturgeonville, and Gen. Miss. Va. Dio. So. Va. 1882.

**RUSSELL, J. Townsend, 220 Columbia Heights, Brooklyn, N. Y.**—**d** 1893, **p** 1894, Bp. W. A. Leonard. R. of St. Thom., Brooklyn, N. Y.

**RUSSELL, R. Alan**, *Lynnbrook, L. I.*—St. S. 1889; Georgetown Coll. D. C. 1892; Nash. 1893; G. T. S. 1894; West. Theo. Sem. 1896. **d** 1899, **p** 1900, Bp. Worthington. R. Ch. Lynnbrook, L. I. 1905. **F** St. Peter's, Neligh, Neb. 1899; St. Clem. So. Omaha, Neb., with Ho. Cross, Papillon, 1899; St. John's, Kane, Pa. with St. Marg. Mt. Jewett, 1900; Gr. Ch. Waycross, Ga. 1902; P. in C. of Ch. Ch. Bayfield, and St. John's Washburn, Wis. 1902.

**RUSSELL, R. Condit**, *North Salem, N. Y.*—**d** 1865, Bp. Stevens, **p** —. R. of St. Jas. North Salem, N. Y.

**RUSSELL, Thomas Simpson**, *78 Taylor Street, Bristol, Va.*—Tenn. Theo. Sem. Va. 1897. **d** 1899, **p** 1900, Bp. Randolph. R. Emman., Bristol, 1899 and P. in C. Ch., Big Stone Gap, Va. and in C. Gen. M. Work, Wise Co. Va.

**RUTHERFORD, William Walton**, *11 E. 20th Street, N. Y. City.*—**d** 1888, **p** 1889, Bp. H. C. Potter. **F** Asst. The Redeemer, N. Y. City, 1888-90; Asst. The Holy Cross, N. Y. City, 1890-91; Asst. St. Mark's Philadelphia, Pa. 1891-95; Asst. The Holy Comforter, Philadelphia, Pa. 1895; and Asst. The Redeemer, N. Y. City, 1895-96; Asst. St. Edw. the Martyr, N. Y. City, 1897.

**RYAN, Albert W.**, *213 Lake Avenue, N. Duluth, Minn.*—Univ. Mich. B. A. 1878; Sea. B. D. 1882; Ill. Wesln. Ph. D. 1883; T. C. T., D. C. L. 1890; Tor. Univ. LL. D. 1890. **d** 1881, Bp. Whipple, **p** 1882, Bp. Harris. R. St. Paul's, Duluth, Minn. Dio. Du. 1893. **F** Howell and Brighton, Mich. 1882-83; Trin. Meml. Warren, Pa. 1883-93. Author: *The Family in Roman Civil Law*, (1890).

**RYAN, Charles Mercer**, *Holton, Kan.*—Huron Coll. London, Ont. **d** 1903, Bp. Mills-paugh. In C. Holton, Kan. 1903.

**RYDER, Harland Holmes**, *Nantucket, Mass.*—**d** 1901, **p** 1902, Bp. Lawrence. Nantucket, Mass. **F** R. of St. Andr., Edgarton, Mass.

**RYERSON, Herbert E.**, *North East, Pa.*—Vic. Univ. Ont. **d** 1897, Bp. Davies, **p** —. North East Pa. **F** Miss. for Oakland Co. Mich. 1897.

**RYLANCE, Joseph H.**, *Pelham, N. Y.*—Kgs. Coll. London, A. K. C. 1861; W. Reserve Univ. D. D. 1867. **d** 1861, **p** 1862, Bp. of Winchester. R. Emer. St. Mark's, N. Y. City. **F** Asst. St. Paul's, Lambeth, Eng. 1862-63; R. St. Paul's, Cleveland, O. 1863-67; R. St. Jas., Chicago, Ill. 1867-71; R. St. Mark's, N. Y. City, 1871 to date of elect. as R. Emer. Author: *Preachers and Preachers* (1862); *Social Questions* (1880); *Essay on Tennyson* (1886).

**SADTLER, John George**, *1639 McElderry Street, Baltimore, Md.*—Jns. Hopk. B. A. 1889; Univ. Leip. G. T. S. **d** 1893, **p** 1893, Bp. Paret. R. Our Sav. Baltimore, Md. 1898. **F** R. Grace, Darlington, Md. 1893-95; Asst. St. Pet. Baltimore, 1895-98.

**SAFFORD, Henry**, *407 W. B Street, Topeka, Kan.*—Non-Par. Dio. Mil.

**SAGE, John Charles**, *124 14th Street, Dubuque, Ia.*—West. Theo. Sem. **d** 1891, Bp. Leonard, **p** 1893, Bp. McLaren. R. St. John's, Dubuque, Ia. 1902. **F** Grace, Willoughby, O. 1891-92; St. Paul's, Toledo, O. 1892-93; St. Michael's, Berwyn, Ill. 1893-97; R. St. Luke's, Dixon, Ill. 1897-1902. Editor: *Iowa Churchman*, Dioc. Organ.

**SAITO, Paul S.**, *San Francisco, Cal.*—**d** 1903, **p** 1904, Bp. Nichols. In C. Japanese M. San Francisco, Cal.

**SALINAS, Ruben**, *Mexico.*

**ST. CLAIR, Harmon Chamberlin**, *915 N. Channing Avenue, St. Louis, Mo.*—Univ. Mich. Lit. B. 1889, LL. B. 1891; Div. Sch. of the Pac. 1894; Univ. N. Y. **d** 1894, Bp. Nichols, **p** 1895, Bp. Morris. R. of Trin., St. Louis, Mo. 1901. **F** Asst. Trin., San Francisco, Cal. 1894-95; M. in Dio. Ore. 1895-98; Asst. The Ho. Cross, N. Y. City, 1898-1901.

**ST. CLAIRE, Henry Whipple**, *Morton, Minn.*—**d** 1899, Bp. Whipple.

**ST. GEORGE, Howard Baldwin**, *Nashatah, Wis.*—T. C. D. B. A. 1879; Lich. Theo. Coll. 1880. **d** 1880, **p** 1881, Bp. of Lichfield. Instr. Nashotah House. **F** Asst. St. Mary's, Wolverhampton, Eng. 1880; Miss. St. Andr. Ashland, and Ch. Bayfield, Wis. 1883-85; Sr. Can. All SS. Cathl. Milwaukee, Wis. 1885. Exam. Chap.

**SALINGER, Johannes**, *West Bend, Wis.*—**d** 1890, **p** 1891, Bp. Gilbert. **F** R. St. Bonafacius, St. Paul, Minn.; R. of Ch. Ch. (German), Cleveland, O. 1901.

**SALTUS, Amasa Wright**, *Concord, N. H.*—**d** 1890, Bp. Niles, **p** 1893, Bp. Starkey. R. Gr. E. Concord, with St. Mary's (Penacook), Dio. N. H. **F** Asst. The Ho. of Prayer, Newark, N. J.

**SAMS, James Julius**, *132 Lanvale Street, Baltimore, Md.*—S. C. Coll.; W. and M. D. D. 1878. **d** 1854, Bp. Meade, **p** 1855, Bp. Johns. R. Holy Trin. Baltimore, Md. **F** Richland District, Middle St. Johns' and St. Dennis, Lower St. Johns', and Summerville, S. C.; Chester and Yorkville, S. C.; Manchester, Va.

**SAMS, William Bee**, *Abbeville, S. C.*—St. S.; Theo. Sem. Va. 1898. **d** 1901, **p** 1902, Bp. Capers. R. Trin. Abbeville, S. C. 1902.

**\*SANBORN, Frank Albion**, *Oconto, Wis.*—St. S. 1879; G. T. S. B. D. 1883. **d** 1880, **p** 1882, Bp. Seymour. Vic. St. Mark's, Oconto, Wis. 1904. **F** In Ch. Calv. Ch. Bayonne, N. J. 1881-82; Asst. St. Ignat. New York, 1882-83; Asst. Ch. of the Messiah, Boston, Mass. 1883; R. Ch. Ch. Pompton, N. J. 1883-86; Asst. St.

**SADTLER, Harry Albert Linwood**, *417 E. 13th Street, N. Y. City.*—**d** 1903, Bp. Coleman.

Mark's, Philadelphia, Pa. 1886-91; R. of St. John's, Newark, N. J. 1891-1901; In C. All SS. Cath. Milwaukee, Wis. 1901-04. Author: *Unction of the Sick; Inspiration of Holy Scripture* (1890).

**SANDERSON, Benjamin Smith**, 320 Market Street, Bethlehem, Pa.—Am. B. A. 1879; G. T. S., S. T. B. 1884. **d** 1882, Bp. H. Potter, **p** 1883, Bp. Paddock. R. of Trin. Bethlehem, Pa. 1900. **F** Asst. St. John's, Roxbury, Mass. 1882-85; Trin. Ch. Wethersfield, Conn. 1885-86; St. Stephen's, New Hartford, N. Y. 1886-90; R. St. Thom. Bath, N. Y. 1890-1900.

**SANDFORD, Frederick Washburn**, Athol, Mass.—**d** 1890, **p** 1900, Bp. McVicker. R. of St. John's, Athol, Mass.

**SANFORD, David Augustus**, Etna, Okla.—Univ. Wis.; Phil. Div. Sch. 1878. **d** 1878, Bp. Brown. **p** 1879, Bp. Welles. Miss. to the Cheyenne and Arapahoe Indians, Okla. Ter. 1894. **F** Asst. Cath. Milwaukee, Wis. 1878-79; Miss. Las Vegas, N. Mex. 1880-81; Miss. Mitchell, S. D. 1881-83; R. St. Paul's, Watertown, Wis. 1883-86; Miss. Rosebud Indian Agency, S. D. 1886-94. Author: *Cheyenne Service Book with Hymns* (1900).

**SANFORD, David Lewis**, Bellows Falls, Vt.—St. S. B. A. 1876. **d** 1879, **p** 1881, Bp. Williams. R. Imman. Bellows Falls, Vt. 1889. **F** Asst. Thompsonville, Hazardville and Broad Brook, Conn. 1879-81; R. Stafford Springs, Conn. 1881-83; R. Thomaston, Conn. 1883-89.

**SANFORD, Edgar L.**, Ogdensburg, N. Y.—Tr. B. A. 1884, M. A. 1890. **d** 1887, Bp. Williams, **p** 1888, Bp. Littlejohn. R. St. John's, Ogdensburg, N. Y. 1897. **F** Northport, L. I. 1887-90; Little Neck, L. I. 1890-92; Nebraska City, Neb. 1892-95; Willimantic, Conn. 1895-97.

**SANFORD, Frederick Rufus**, North Haven, Conn.—Ya. B. A. 1877. **d** 1881, **p** 1882, Bp. Williams. R. of St. John's, North Haven, Conn. 1904. **F** Asst. St. Paul's, Norwalk, Conn. 1881-82; Ch. Middle Haddam, Conn. 1882-83; St. Jas. Westville, Conn. 1883-84; St. John's, Warehouse Point, Conn. 1884-87; St. Pet. Carson City, Nev. 1887-89; St. Matt. Bloomington, Ill. 1891-93; R. of St. Paul's, Riverside, Conn. 1894; R. Gr. New Haven, 1898-1903. Author: *Bursting of a Boom* (1896).

**SANFORD, Louis Childs**, 120 Julian Avenue, San Francisco, Cal.—Br. B. A. 1888; Epis. Theo. Sch. Camb. S. T. B. 1892. **d** 1892, Bp. Clarke, **p** 1893, Bp. Nichols. R. St. John the Evang. San Francisco, Cal. 1900. **F** M. Selma and Fowler, Cal. 1892-98; R. of St. Paul's Ch. Salinas, Cal. 1898-1900.

**SAPHIR, Edward J.**, St. Joseph, Mo.—R. Ch., St. Joseph, Mo.

**SAPHORE, Edwin Warren**, Watertown, N. Y.—**d** 1897, Bp. Huntington, **p** —. R. of St. Paul's, Watertown, N. Y. Exam. Chap.

**SARGENT, Christopher Smith**, 2107 Talbot Avenue, Indianapolis, Ind.—Wesln. B. A. 1868, M. A. 1871. **d** 1885, **p** 1887, Bp. Knickerbacker. R. St. Dav. Indianapolis, 1898. **F**

Winton Place, O. 1884-88; Vincennes, Ind. 1888-90; Grace Cath. Indianapolis, Ind. 1890-95; Dean All SS. Cath. Milwaukee, Wis. 1897-98.

**SARGENT, Edward, Jr.**, 694 Cass Street, Milwaukee, Wis.

**SARGENT, George Winthrop**, Natick, Mass.—Tr. B. A. 1890, M. A. 1893; Epis. Theo. Sch. Camb. B. D. 1894. **d** 1894, Bp. Lawrence, **p** 1894, Bp. Whitehead. R. St. Paul's, Natick, Mass. 1904. **F** R. St. John's, Erie, Pa. 1894-96; C. St. Paul's Chapel. Trin. Par. New York, 1896-98; R. of St. Jas. Fall River, Mass. 1898-1901; R. St. Steph. Portland, Me. 1901-04.

**SARGENT, Henry Rufus**, Holy Cross, West Park, N. Y.—Harv. B. A. 1879; G. T. S., B. D. 1887. **d** 1885, Bp. B. H. Paddock, **p** 1886, Bp. Paret. Professed in the Order of the Holy Cross, 1894, by Bp. Quintard. **F** Asst. Mt. Calv. Par. Baltimore, Md. 1885-87; In C. Emman. Ch. (Miss. for colored people), Memphis, Tenn. 1889-91.

**SATTERLEE, Rt. Rev. Henry Yates**, 1407 Massachusetts Avenue, Washington, D. C.—Col. B. A. 1863, M. A. 1866; Un. 1882, Pr. 1896, D. D.; Col. LL.D. 1897. **d** 1865, **p** 1867, Bp. H. Potter. Bishop of Washington, Cons. 1896, by Bpp. Cox, Huntington, Dudley, Scarborough, Whitehead, Potter, Rulison, Paret, Talbot, W. A. Leonard, Nelson, Cheshire and Penick. **F** Asst. Min. Zion, Wappinger's Falls, N. Y., 1865-74; R. of same, 1874-82; R. Calv. N. Y. 1882-96. Author: *Christ and His Church*, (1878); *Life and Lessons from the Prayer-Book*, (1890); *A Creedless Gospel and a Gospel Creed*, (1894).

**SATTIG, John Henri**, St. Philip's, Dyker Heights, Brooklyn, N. Y.—St. Fran. Xav. Coll. N. Y. City. 1895; G. T. S. 1898. **d** 1898, Bp. Potter, **p** 1899, Bp. Littlejohn. R. of St. Phil. Dyker Heights, Brooklyn, N. Y. 1899. **F** Asst. All SS. Brooklyn.

**SAUL, William**, Lower Brule Agency, S. D.—M. Lower Brule Agency, S. D. **F** Miss. Rose Bud Agency, S. D.

**SAUMENIG, H. Fields**, 827 N. Arlington Ave. Baltimore, Md.—**d** 1892, **p** —, Bp. Paret. **F** Asst. St. Andr. Washington, D. C. 1892-94; In C. All SS. St. Mary's Co. Md. 1894-97; Asst. Trin. Washington, D. C. 1894; R. of Gr. Ch. Nutley, N. J. Dio. New. Author: *Tracts on Confirmation, Holy Communion; Lent, its Use and Abuse; Three Hours Devotion*.

**SAUNDERS, Ernest Clement**, Rhinebeck, N. Y.—Montl. Theo. Coll. Lic. Div. 1881; W. Univ. London, Can. B. D. 1887. **d** 1881, **p** 1882, Bp. of Montreal. R. The Messiah, Rhinebeck, N. Y. 1895. **F** West Shefford, Can. 1881-83; Trin. St. Stephen. N. B. 1883-85; St. James, Ingersoll, Can. 1885-91; St. Mary's, Cold Spring, N. Y. 1891-95.

**SAUNDERS, John Linker**, Salisbury, N. C.—**d** 1900, Bp. Cheshire. **F** In C. of Christ's

and St. Geo. Parishes, 1901; St. Matt. and St. Jude, Roman Co. 1900.

**SAUNDERS, Nelson, Merced, Cal.**—Olivet Coll. (Mich.) B. A. 1886, M. A. 1889. **d** 1898, **p** 1899, Bp. Johnson. In C. St. Paul's, Merced, and Trim. Madera, Cal. 1905. **F** Suisun and Pasadena, Cal.

**SAUNDERS, Robert Arthur, Lebanon, Mo.**—**d** 1900, Bp. Brewster, **p** 1901, Bp. Atwill. **F** R. of St. Pet. Ch. Harrisonville, Dio. W. Mo.

**SAVAGE, George Reed, 1163 S. Broad St. Philadelphia, Pa.**—**d** 1884, **p** 1885, Bp. Stevens. R. The Beloved Disciple, Philadelphia, Pa.

**SAVAGE, William Rutherford, Blowing Rock, N. C.**—Theo. Sem. Va. **d** 1884, Bp. Whittle, **p** 1885, Bp. Randolph. Blowing Rock, N. C. **F** R. Lynnhaven Par. Va. 1884-91; Tazewell Par. Va. 1891-93; R. St. John's, City Point, Va. 1893-94; R. East Lynnhaven Par. Va. 1894-1902.

**SAVAGE, Zachary Taylor, Buena Vista, Col.**—**d** 1874, **p** 1875, Bp. Spalding. M. Gr. Buena Vista, Col. 1904. **F** Laramie, Wyo. 1874-75; Lawrenceville, N. Y. 1875-76; Tom's River, N. J. 1877-79; Norfolk, N. Y. 1880-83; Kewanee, Ill. 1886-88; Griggsville, Ill. 1888-96; Non-Par. Q. 1896-1904.

\***SAVILLE, Henry Martyn, 31 Glenarm Street, Dorchester, Mass.**—Harv. B. A. 1891; G. T. S. 1894. **d** 1894, Bp. H. C. Potter, **p** 1895, Bp. Lawrence. **P.** in C. of St. Mark's, Miss. Dorchester, Boston, Mass. 1897. **F** Asst. St. Martin's, New Bedford, Mass. 1894-97.

**SAWYER, Andrew Linn, Middletown, N. Y.**—Ya. B. A. 1883; G. T. S. 1887. **d** 1887, **p** 1888, Bp. H. C. Potter. Non-Par. Dio. Conn.

**SAWYER, Rollin Alger, Carbondale, Pa.**—Un. Theo. Sem. 1886; Ya. B. A. 1883. **d** 1894, **p** 1895, Bp. Coleman. R. of Trin. Ch. Carbondale, Pa. 1898. **F** Clayton, Del. 1894-95; St. Thom. Newark, Del. 1895-98.

\***SAYLOR, Frank Arthur, East Tawas, Mich.**—Nash. 1897. **d** and **p** 1902, Bp. Weller. R. Ch. East Tawas, Mich. 1903. **F** Asst. Gr. Oshkosh, Wis. 1902-03.

\***SAYRES, William Seaman, 163 Willis Avenue W. Detroit, Mich.**—Berk. Div. Sch.; Dart. B. A. 1876; D. D. 1904. **d** 1878, Bp. Niles, **p** 1879, Bp. Schereschewsky. Genl. Miss. Dio. Mich. 1899. **F** St. John's Coll. Shanghai, Prof. Math. Wuchang, 1879; Sec. Stand. Com. Shanghai, 1881; New Lenox, Ill. 1886; Morris, Ill. 1887; Montevideo, Minn. 1889; Broken Bow, Neb. 1890; Asst. St. John's, Detroit, 1893.

\***SCADDING, Charles, LaGrange, Ill.**—T. C. T. 1885. **d** 1885, **p** 1886, Bp. of Toronto. R. Emman, LaGrange, Ill. 1896. **F** Asst. St. Geo. N. Y. City. 1886-90; R. Grace, Middletown, N. Y. 1890-91; R. Trin. Toledo, O. 1891-96; Deputation lecturer for the Society for the Propagation of the Gospel, London, England, on "The Church in America," illustrated with lantern slides of the Missionary Jurisdictions.

Author: *Dost Thou Believe?. What Can We Do?* (Brotherhood Manual); *Direct Answers to Plain Questions*, handbook for American Churchmen. A Workable Graded System of Sunday-school Instruction.

**SCAIFE, Henry Wilkinson, Denver, Col.**—Camb. M. A. 1875; Rush Med. Coll. Chic. M. D. 1882. **d** 1875, **p** 1876, Bp. of Chester. Non-Par. Dio. Iowa. **F** Motham, Eng. 1875; St. Mark's, Blackburn, Eng. 1878; R. Mardale, Eng. 1880; In C. Morrison, Ill. 1890-93; R. St. George's, Farley, Ia. 1893-97. Author, Treatise on Hygiene, Sermons.

**SCARBOROUGH, Rt. Rev. John, Trenton, N. J.**—Tr. B. A. 1854, M. A. 1857, D. D. 1872, LL. D. 1904. **d** 1857, **p** 1858, Bp. H. Potter. Bishop of New Jersey. Cons. 1875, by Bpp. H. Potter, Stevens, Kerfoot, Littlejohn, Doane, M. A. DeW. Howe, and Paddock. **F** Asst. St. Paul's, Troy, N. Y. 1857-60; R. The Ho. Comf. Poughkeepsie, N. Y. 1860-67; R. of Trin. Pittsburgh, 1867-75. Author, Addresses and Pastoral Letters.

**SCARRITT, William Russell, 5886 Von Versen Avenue, St. Louis, Mo.**—Am. 1869; Lane, D. D. **d** 1901, **p** 1901, Bp. Tuttle. Asst. St. Pet. St. Louis, Mo. 1901. **F** Asst. St. Geo. St. Louis, 1900-01. Author: *The Last Appeal in Theology*, 1899; *Tests of Creed Statements*, (1897).

**SCHAAD, Julius Augustus, Lansing, Mich.** North-Westn. Univ. Evanston, Ill. 1892. **d** 1901, Bp. Seymour, **p** 1892, Bp. Davies. R. of St. Paul's, Lansing, Mich.

\***SCHAEFER, David Arnold, Hamilton, O.**—Witt. A. B. 1895. A. M. 1901; G. T. S. 1898. R. of Trin. Hamilton, O. 1899. **F** Min. in C. of same, 1899.

**SCHEPP, August, Detroit, Mich.**—**d** 1902, Bp. Peterkin (for Mil.). **p** 1902, Bp. Nicholson. R. Epiph. Detroit, Mich. **F** R. of St. Mary's, Tomah, Wis.

**SCHERESCHEWSKY, Rt. Rev. Samuel I. J., 41 Tsukiji, Tokyo, Japan.**—Rabbinical Coll. Zhitomere, Russia; Univ. of Breslau, Ger. G. T. S.; Ken. D. D. 1876; Col. D. D. 1877. **d** 1850, **p** 1860, Bp. Boone. Retrd. 1883. **F** Miss. in China. Missionary Bishop of Shanghai, 1877-83. Author of many most valuable Translations.

**SCHLUETER, Edward Henry, Holy Cross House, West Park, N. Y.**—Col. C. N. Y. B. A. 1896; G. T. S. B. D. 1902. **d** 1899, Bp. Coleman, **p** 1901, Bp. Codman. O. H. C. 1905. **F** St. Phil. Miss. St. Paul, Minn. 1899-1900; C. of St. John's, Roxbury, 1900-01; R. of St. John's, Roxbury, Mass. 1901.

**SCHMITT, Erit Bartholomew, Ansonia, Conn.**—Col. B. A. 1883; Berk. Div. Sch. **d** 1886, Bp. Williams, **p** 1887, Bp. Paddock. R. Ch. Ansonia, Conn. 1900. **F** Asst. St. Steph. Lynn, Mass. 1886-89; R. of Trin. Norwich, Conn. 1889-96; R. Calv. Stonington, Conn. 1896-1900.



**SCHNEEWEISS, Franz Maximilian Wilhelm**, 1625 Locust Street, Philadelphia, Pa.—St. S. B. A. 1893. **d** 1896, **p** 1897, Bp. Scarborough. Asst. St. Mark's, Locust St. Philadelphia, Pa. 1903. **F** Miss. Assoc. Miss. Trenton, N. J. 1896-97; Asst. of St. Tim. Roxborough, Pa. 1897-98; Asst. St. Luke's, Chelsea, Mass. 1898-1903.

**SCHNEIDER, Frederick**, 7 McPherson Place, Albany, N. Y.—**d** 1902, Bp. Worthington (for A.). Asst. Gr. Albany, N. Y. 1902.

**SCHOFIELD, Thomas Alvord**, 114 Idaho Street, Denver, Colo.—Ken.; St. Matt. Hall. Denver. **d** 1895, **p** 1899, Bp. Spalding. Archd. Dio. Col. 1904. **F** D. in C. Emman. Miss. Denver, Col. 1895-1900; St. Peter's, Denver, 1904.

**SCHOULER, William**, Elkton, Md.—R. of Trin. Par. Elkton, Md.

**SCHRADER, Arthur Joseph**, General Theological Seminary, Chelsea Square, N. Y. City.—**d** 1903, Bp. Olmsted (C. N. Y.) Student G. T. S.

**SCHROEDER, Francis E.**, Lancaster, Pa.—**F**. and M. B. A. 1883; Berk. 1886. **d** (Perpetual) 1886, Bp. M. A. DeW. Howe. Author, *The Brotherhood*.

**SCHUBERT, Louis Hector**, Enfield, N. C.—R. The Adv. Enfield, N. C.

**\*SCHULTE, Bernard**, 205 Central Park West, New York City.—Ho. B. A. 1870, M. A. 1873, S. T. D. 1894. **d** 1873, **p** 1874, Bp. John Williams. **F** C. Trin. Ch. Geneva, N. Y. 1873-74; R. Cross and Crown, Erie, Pa. 1874-76; St. Luke's, New York, 1876-97; Vic. St. Peter's Home, Philadelphia, 1897-1904.

**SCHULTZBERG, Andrew Frederick**, Cheboygan, Mich.—Falun Coll. Sweden, B. A. 1889; Epis. Theo. Sch. Camb. B. D. 1896. **d** 1892, Bp. McLaren, **p** 1894, Bp. Potter. R. of St. Jas. Cheboygan, Mich. **F** Asst. St. Ann's, Brooklyn, N. Y.

**SCHULZ, Rudolph Edward**, 4628 Bayard Street, Pittsburgh, Pa.—St. S. Epis. Theo. Sch. Camb. B. D. 1903. **d** 1903, **p** 1904, Bp. Whitehead. Asst. The Asc. Pittsburgh, Pa. 1904. **F** M. Coraopolis and Woods' Run, Pa. 1903-04.

**SCHUNCK, John F.**, Weldon, Pa.—Jns. Hopk. B. A. 1897; Phil. Div. Sch. 1901. **d** 1901, Bp. Satterlee, **p** 1902, Bp. McKay-Smith. R. St. Pet. Weldon, Pa.

**SCHUYLER, Hamilton**, 121 Academy Street, Trenton, N. J.—Gr. B. A. 1892, M. A. 1893; G. T. S. 1890; Oxon. 1892. **d** 1892, **p** 1893, Bp. Starkey. R. Trin. Trenton, N. J. **F** Asst. Cal. N. Y. City, 1893-94; Asst. Trin. Newport, R. I. 1894-95; Canon Cath. Davenport, Ia. 1894-96; Dean of Cath. Davenport, Ia. 1897. Author: *Intellectual Arrogance* (1896).

**SCHUYLER, Livingston Rowe**, 134 Central Park West, New York City.—Coll. C. N. Y. B. A. 1889 (Honors), M. A. 1893; G. T. S. S. T. B. 1895; Ph. D. N. Y. U. 1904. **d** 1894, **p** 1894, Bp. Potter. St. Jas. the Less, Scarsdale,

N. Y. 1901. **F** Instr. in Math. C. C. N. Y. 1889-91; M. Seward, N. J. 1891-93; Act. Chapl. U. S. A. Willets Point, N. Y. 1893-94; Sch. in Eccles. Hist. Church Univ. Board of Regnts. 1894-97; Univ. of Oxford, 1895-96; Univ. of Paris, 1896-98; Asst. Trin. Ch. Paris, 1896-98; Asst. Prof. of Hist. Coll. C. N. Y. 1898 to date. Author: *The Liberty of the Press in the American Colonies*. (1904).

**\*SCHUYLER, Philip**, Bennington, Vt.—G. T. S. 1894. **d** 1894, **p** 1894, Bp. Potter. R. St. Pet. Bennington, Vt. **F** St. Ambrose, N. Y. City, 1894-98.

**SCHWAB, Laurence Henry**, Sharon, Conn.—Ya. B. A. 1878. **d** 1881, **p** 1882, Bp. Potter. R. The Intercess. New York City, 1899-1903. **F** Asst. St. Mich. N. Y. City, 1881-82; Grand Island, Neb. 1882-83; Worcester, Mass. 1883-84; Nativ. N. Y. City, 1884-86; St. Mark's Chap. N. Y. City, 1886-88; St. Mary's, New York, 1888.

**SCHWARTZ, David L.**, Flemington, N. J.—**d** 1903, **p** 1904, Bp. Scarborough.

**\*SCHWARTZ, Karl**, 302 Hawley Avenue, Syracuse, N. Y.—Syr. B. A. 1886, M. A. 1892; Berk. 1889 (Pierre Jay Pr. 1889). **d** 1887, **p** 1889, Bp. Huntington. Dean of the Cath. Syracuse, N. Y. 1899. **F** Trin. Lowville, N. Y. 1889-91; 1st Asst. Zion and St. Tim. New York, 1891-98; Chapl. 1st N. Y. Vol. Inf. 1898-99. Author: *Catechism on the Church Year*, (1899); *An Easter Message*, (1900); *The Inherited Criminal Tendency*, (1901).

**\*SCOFIELD, Louis Thibou**, Rawlins, Wyo.—Ho. B. A. 1896; G. T. S. 1896. **d** 1899, **p** 1900, Bp. Walker. R. St. Thomas, Rawlins, Wyo. **F** R. Ch. of the Ho. Cross, Fort Plain, N. Y.

**SCOTT, Frank Garrett**, Petersburg, Va.—Univ. Va. 1868; Theo. Sem. Va. **d** 1874, **p** 1875, Bp. Johns. Vice-Prin. and Prof. in Bp. Payne Div. Sch. 1900. **F** Ch. Ch. Gordonsville, Va. 1874-79; Epiph. Ch. Eutawville, S. C. 1879-85; Epiph. Ch. Lynchburg, Va. 1885-87; St. John's Ch. Petersburg, Va. 1887-92; Ch. Ch. Smithfield, Va. 1892-1900.

**SCOTT, John**, Detroit, Mich.—Madison (Colgate) Univ. 1856; Harv. Div. Sch. 1858. **d** 1865, **p** 1867, Bp. Whipple. Retrd.

**SCOTT, John Garlick**, Hot Springs, Va.—Univ. Va. 1892; Theo. Sem. Va. 1895. **d** 1895, **p** 1896, Bp. Randolph. St. Luke's, Hot Springs, with Ch. Warm Springs, Va. 1902. **F** Natural Bridge, Par. Va. 1895-1900; Chapl. Miller Manual Lab. Sch. Va. 1900-02.

**\*SCOTT, Orin St. J.**, 922 Magnolia Street, Oakland, Cal.—Berk. 1897. **d** 1900, Bp. Brewster, 1901, Bp. Satterlee. R. St. Andr. Oakland, Cal. 1904. **F** Emman. Washington, D. C.; Asst. Dio. Wash. 1900-01; R. Redding, Cal. 1902; R. Red Bluff, Cal. 1903-04.

**SCOTT, Robert**, Middleville, N. Y.—Laf.; Pr. Theo. Sem.; G. T. S. B. A. B. D. M. A. **d** 1872, Bp. Williams, **p** 1873, Bp. Littlejohn. R. Meml. Middleville, N. Y. **F** Hyde Park, Mass.; West Forms, N. Y.; St. Cruz, Cal.;

Roselle, N. J.; Beatrice, Neb.; Snow Hill, Md.; Fort Edward, N. Y. Author: *A Brief History of the Church in Snow Hill, Md.*

**SCOTT, Reginald Heber, Hartford, Conn.**—*d* 1903, *p* 1904, Bp. Brewster. Asst. St. Jas. Hartford, Conn.

**SCOTT, Walter, 156 S. Main Street, Oberlin, O.**—Ken. 1855. *d* 1868, *p* 1869, Bp. J. C. Talbot. R. of Ch. Oberlin, O. 1900. *F* Miss. in Ind. 1868-71; The Good Shepherd, Fort Wayne, Ind. 1871-75; The Good Shepherd. Allegan, Mich. 1875-81; St. Paul's, New Albany, Ind. 1881-86; St. Paul's, LaPorte, Ind. 1886-94; R. St. John's, Bristol, Ind. 1894-1900.

\***SCOTT, William Reese, Media, Pa.**—Univ. Pa. B. A. 1892; G. T. S. B. D. 1896; Phil. High Sch. B. A. 1888; N. I. Ph. D. 1897. *d* 1895, Bp. Potter, *p* 1896, Bp. Talbot. R. of Ch. Media, Pa. 1901. *F* R. St. Pet. Hazleton, Pa. 1896-1901; Asst. The Transfig. N. Y. City, 1895-96.

**SCOVILLE, Charles Otis, 162 Temple Street, New Haven, Conn.**—Ya. B. A. 1887. *d* 1889, Bp. Bissell, *p* 1890, Bp. Williams. Asst. Trin. New Haven, Conn. 1892. *F* R. St. Jas. Westville, Conn. 1889-92.

\***SCRATCHLEY, Henry P., 100 N. 9th Street, Newark, N. J.**—W. and L.; Gr. M. A. 1887. *d* 1887, *p* 1890, Bp. Perry. Instr. Stevens Sch. Acad. Dept. of Stevens Inst. Hoboken, 1892. *F* Instr. Kemper Hall, Davenport, Ia. 1886-89; Instr. St. John's Mil. Academy, Delafield, Wis. 1889-90; Head Master St. Alban's Sch. Knoxville, Ill. 1890-92; Asst. Ho. of Prayer, Newark, N. J. 1892-93; Asst. St. Philip's, Newark, N. J. 1893-1903.

**SCUDDER, Henry Townsend, 21-A Garden Place, Brooklyn, N. Y.**—Col. B. A. 1874. M. A. 1877. *d* 1877, *p* 1878, Bp. Williams. R. St. Stephen's, Brooklyn, N. Y. 1890. *F* Asst. Grace, Brooklyn. Author: *Children's Fairy Stories.*

**SCULLY, John Lotfus, Columbus, Ga.**—Univ. Tor. B. A. 1890, M. A. 1894. Grad. 1st cl. Honors and Lyle Med. in Or. Langs. *d* 1892, *p* 1892, Bp. Quintard. R. Trin. Columbus, Ga. *F* Ho. Trin. Ch. Nashville, Tenn. 1892-95; R. St. Paul's, Savannah, Ga. 1895.

**SEABREASE, A. W., Wilmington, N. C.**—*F* R. of Trin. Ch. Fort Wayne, Ind.

**SEABURY, William Jones, 8 Chelsea Square, New York City.**—Col. B. A. 1856, M. A. 1859; G. T. S. 1866; Ho. D. D. 1874; G. T. S. ad. eundem. *d* 1866, *p* 1866, Bp. Ho. Potter. Prof. of Eccles. Polity and Law in General Theological Seminary, 1873. *F* R. Ch. of the Annunc. New York, 1868-98. Author: *Manual for Choristers.* (1878); *Lectures on Apostolic Succession*, (1893); *Introduction to Study of Ecclesiastical Polity*, (1894); *Notes on the Constitution of 1901*, (1902); *Reviews*; *Editor of Memoir and of Papers of Rev. Samuel Seabury, D. D.*

**SEAGLE, John C., Lincolnton, N. C.**—*d* 1903, Bp. Horner. Assoc. M. at Lincolnton, N. C.

**SEAGLE, Nathan A., 120 W. 69th Street, New York City.**—Univ. N. Y. B. A. 1899 (1st Pr. Hebr. 1898); G. T. S. 1891. *d* 1894, Bp. Cheshire, *p* 1895, Bp. Potter. R. of St. Steph. New York. *F* Asst. St. Thomas', same city.

**SEARING, R. C., Scottsville, N. Y.**

**SEARING, Samuel Stanley, 38 Chambers Street, Boston, Mass.**—*d* 1883, Bp. Doane, *p* 1892, Bp. Brooks. Missionary to Deaf Mutes in Mass. and R. I.

**SEARS, Lorenzo, Brown University, Providence, R. I.**—Ya. M. A.; Tr. Litt. D. 1892. *d* 1864, Bp. H. Potter, *p* 1865, Bp. Williams. Prof. Rhet. and Oratory, Brown Univ. 1890; American Literature 1895. *F* Prof. Rhet. and Eng. Lit. Univ. Vt. 1885. Author: *The History of Oratory from Age of Pericles to Present Time*, (1896); *The Occasional Address, its Composition and Literature*, (1897); *Principles and Methods of Literary Criticism*, (1898); *American Literature in the Colonial and National Periods*, (1903); *Seven Laws of Literary Composition*, (1904); *The Making of American Literature*, (1904).

**SEARS, Peter Gray, Houston, Tex.**—Univ. Miss. B. A. 1885. *d* 1887, *p* 1890, Bp. Thompson. R. Ch. Houston, Tex. 1905. *F* Ch. Holly Springs, Miss. 1889-99; St. Andr. Jackson, Miss. 1899-1901; R. of St. Paul's, Meridian, Miss. 1901.

**SEDGWICK, Theodore, Church of St. John the Evangelist, St. Paul, Minn.**—Harv. B. A. 1886. *d* 1890, Bp. Paddock, *p* 1891, Bp. Williams. R. St. John the Evan. St. Paul, Minn. *F* R. St. John's, Williamstown, Mass.

**SEIBOLD, John Schultz, 569 Washington Avenue, West Haven, Conn.**—*d* 1871, Bp. Whittingham, *p* 1875, Bp. Cox. Chap. U. S. A. 1886. Retrd. *F* Buffalo, 1872; Westfield, N. Y. 1873-74; Newark, N. Y. 1875-80; Dyersville, Ia. 1881; Lewiston, N. Y. 1882-85.

**SEIBT, Charles Theodore, 54 Josephine Avenue, Detroit Mich.**—Holy Cross, Dresden and Leip. Un.; G. T. S. S. T. D. 1881. Prof. Emeritus of Moral Theo. and Christn. Phil. General Theo. Seminary, *F* Matawan and Keyport. N. J. 1864-66; Prof. Rac. Coll. 1866-68; Olean, N. Y. 1868-72; Brockport, N. Y. 1872-90; Kenyon Coll. 1890-95.

**SELBY, George, Tucson, Ariz.**—Camb. Eng.; Lake Forest Univ. Ill. M. A. *d* 1895, *p* 1897, Bp. Kendrick. R. of Gr. Tucson, 1902. *F* R. of St. Paul's Meml. Las Vegas, N. Mex. 1902.

**SELLECK, Charles Melbourne, Norwalk, Conn.**—Non-Par. Dio. Conn.

**SEMMES, Thomas, 206 S. Cherry Street, Richmond, Va.**—Theo. Sem. Va. 1894. *d* 1894, Bp. Whittle, *p* 1895, Bp. Newton. R. of St. Andr. Richmond, Va. 1897. *F* St. John's, Warsaw, Va. 1894-97.

**SENIOR, James, Harvard, Neb.**—T. C. T. (Pettit Schol. 1891) B. A. 1893, M. A. 1897. *d* 1885, *p* 1887, Bp. of Montreal. R. Harvard

and York, Neb. 1904. **F** Lakefield, Alleyn, Can. 1885-90; Uvalde, Tex. 1897-1901; Lexington, Neb. 1901-04. Author: *How Christian Endeavor Principles Fit the Needs of Young Christians in all Lands. A Plea for Christian Endeavor in the Episcopal Church.*

**SESSUMS, Rt. Rev. Davis,** 2919 St. Charles Avenue, New Orleans, La.—Univ. So. M. A. 1878, D. D. 1891; Gr. D. D. **d** 1882, **p** 1882, Bp. Gregg. Bishop of Louisiana. Cons. 1891, by Bpp. Quintard, Tuttle, Garrett, Galleher, Thompson and Watson. **F** In C. Grace, Galveston, Tex. 1883; Asst. then R. of Cal. Memphis, Tenn. 1883-87; R. of Ch. New Orleans, La. 1887-91; Coadjutor Bishop of La. 1891; and Bishop of La. same year.

**SEXTON, J. Frederick,** 999 Whalley Avenue, New Haven, Conn.—Tr. B. A. 1883, M. A. 1884, **d** 1886, **p** 1887, Bp. Williams. R. of St. Jas. New Haven, Conn. 1896. **F** St. Peter's, Cheshire, Conn. 1886-96; St. Paul's Miss. Southington, 1891-96; St. Andr. Miss. New Haven, 1896-99.

**SEYMOUR, Edward,** Newberry, Mich.—Tr. B. A. 1852, M. A. 1855; Nash. B. D. 1859, **d** 1859, **p** 1860, Bp. Kemper, Newberry, Mich. **F** Bellevue, O. 1883-86; Ashtabula Harbor, O. 1886; M. at various points on Lake Superior for 23 years.

**SEYMOUR, Rt. Rev. George Franklin,** Springfield, Ill.—Col. (Grk. Salutatorian) 1850, LL. D. 1878; G. T. S. 1854; Rac. D. D. 1867, **d** 1854, **p** 1855, Bp. H. Potter. Bishop of Springfield. Cons. 1878 by Bpp. H. Potter, Southgate, Odenheimer, Lay, Quintard, Clarkson, Neely, Scarborough and McLaren, with the Metropolitan of New Zealand (Dr. H. J. C. Harper). **F** Annandale, N. Y. 1855-61, founding there St. Steph. Coll. of which Dr. Seymour became first Warden; R. St. Mary's, Manhattanville, N. Y. 1861-62; R. Ch. Hudson, N. Y. 1862-63; R. St. John's, Brooklyn, N. Y. 1863-67; Prof. of Eccles. Hist. G. T. S. 1865; elected Bp. of Ill. 1874; Dean of G. T. S. 1875, holding Professorship; Declnd. election to Bprie. of Springfield, 1877; Accepted a second election, 1878. Author: *Some Considerations Why the Name of the Protestant Episcopal Church Should be Changed; What is Modern Romanism?* (1888); Sermons, Addresses, Pastoral, Reviews.

**SEYMOUR, H. P.,** 143 State Street, Portland, Me.—Ho. B. L. 1894, M. L. 1897, G. T. S. 1897. Archd. of the Kennebec, 1903. **F** Min. in Ch. Port Henry and Mineville, N. Y. 1897-98; Asst. The Transfig. N. Y. City, 1898; Min. in C. Holy Cross Mission, Brooklyn, 1898-99; R. Incarn. Dallas, Tex. 1899-01; Cath. Staff for Miss. Portland, Me. 1901-03.

**SEYMOUR, Storrs O.,** Litchfield, Conn.—Ya. B. A. 1857, M. A. 1860; Tr. D. D. 1897, **d** 1861, **p** 1862, Bp. Williams. R. St. Michael's, Litchfield, Conn. 1893. **F** Milford, Conn. 1861-64; Bethel, 1864-68; Pawtucket, R. I. 1868-74; Norwich, Conn. 1874-79; Hartford, Conn. 1883-93.

**SHAFFER, James Rollin,** 370 Mohawk Street, Chicago, Ill.—**d** 1901, **p** 1901, Bp. Nicholson. R. of St. John Evang. Chicago, Ill.

**SHANNON, E. W.,** *Gratway, W. Africa.*

**SHANNON, O. E. H.,** *Liberia, W. Africa.*  
—M. in W. Africa.

**SHANNONHOUSE, Royal Graham,** Union, S. C.—Univ. N. C. B. Litt. 1896; G. T. S. 1899, **d** 1899, **p** 1902, Bp. Cheshire. The Nativ. Union, S. C. 1904, with C. of Calv. Glenn Spgs. S. C. **F** Statesville, N. C.

**SHARP, Henry Talbot,** 2815 Walbrook Avenue, Baltimore, Md.—W. & M. **d** 1899, Bp. Johns, **p** 1870, Bp. Cummins. R. Prince of Peace, Baltimore, Md. 1893. **F** Weston, Va. 1869-70; Uniontown and Caseyville, Ky. 1870-72; Elizabethtown and Lebanon, Ky. 1872-73; Frankfort, Ky. 1873-79; Alexandria, Va. 1879-93.

**SHARP, James C.,** *Waban-Newton, Mass.*  
—Harv. B. A. 1894; Epis. Theo. Sch. Camb. B. D. 1897. R. Good Shep. Waban-Newton, Mass. 1905. **F** Asst. Ch. Springfield, Mass. 1897-1905.

**SHARP, William, Jr.,** *Carnarvon, W. Australia.*—Univ. So. **d** 1885, Bp. Quintard, **p** 1886, Bp. Gregg. P. in C. Carnarvon, Perth, W. Aus. 1896. **F** Asst. Ch. Houston, Tex. 1885; R. St. Stephen's, Huntsville, Tex. 1885-88; R. St. Peter's, Brenham, Tex. 1888-89; In C. All SS. Wetherford, Tex. 1889-91; Asst. St. Mary's, Kansas City, Mo. 1890; R. St. Stephen's, Huntsville, Tex. 1891; In C. Grace Ch. Tecumseh, Neb. 1892; Asst. Ch. of St. Mary the Virgin, N. Y. City, 1892; Loctens St. Mark's, Marylebone Road, London, Eng. 1892-95.

**SHARPE, Andrew Trowbridge,** *Havana, Cuba.*—**d** 1877, Bp. H. Potter. **p** —. M. at Havana, Cuba. **F** R. of St. Philip's, St. Louis, Mo.

**SHARPE, Thomas Manley,** *Parish House, Washington Avenue and 180th Street, N. Y. City.*—**d** 1895, **p** 1896, Bp. H. C. Potter. M. St. Steph. Woodlawn, N. Y.

**\*SHARPLEY, Giles Herbert,** *Laconia, N. H.*—Rut. B. A. 1888, G. T. S. 1889, M. A. 1900. **d** 1891, Bp. Scarborough, **p** 1891, Bp. Brewer. R. of St. Jas. Laconia, N. H. 1902. **F** In C. Billings and Red Lodge, Mont. 1891-92; Asso. Miss. Omaha, Neb. in C. St. Martin's, S. Omaha; In C. St. Margaret's, Papillion, Neb. 1892-94; Asst. All SS. Orange, N. J. 1894-1900; Curate Christ Church, New Haven, Conn. 1900-1902; In C. of St. Jas. Laconia, Dio. N. H. 1902; Asst. Ch. New Haven, Conn. 1900-02.

**SHAW, Arthur Wynne,** 77 Elm Street, Meriden, Conn.—Ya. B. A. 1892, M. A. 1895; G. T. S. 1895, **d** 1898, **p** 1899, Bp. Littlejohn. Asst. St. Andr. Meriden, Conn. 1904. **F** Asst. St. Mich. N. Y. City, 1898-99; M. Chichester, N. Y. 1899-1901; Loc. Ten. St. Mich. New York, 1901; P. in C. St. Andr. Waverly, Ia. 1901-02; Loc. Ten. Ch. Ch. Woodlawn, Chicago, Ill. 1902-3, and Studt. at Univ. of Chicago; Asst. St. Jas. Chicago, 1903. Fell. Univ.

of Chicago and Prof. of Ped. State Normal Sch. Milwaukee, 1904.

\***SHAW, Charles Edward**, *Berkeley Springs, W. Va.*—*d* 1899, Bp. Peterkin, *p* 1900, Bp. Gravatt. St. Mark's, Berkeley Springs and R. Mt. Zion, Hedgeville, W. Va. 1904. *F* Asst. Zion, Charlestown, 1899; Min. in C. St. John's Harper's Ferry, 1899; R. Mt. Zion Ch. Hedgeville, 1900-02; R. St. Ann's, New Martinsville, W. Va. 1902-04.

**SHAW, Dallas**, *Rosebud Agency, S. D.*—M. in S. D.

**SHAW, Gilbert A.**, *47 Lynde Street, Watertown, N. Y.*—*Ya.* Div. Sch. B. D. 1894. *d* 1900, *p* 1901, Bp. Huntington. R. The Redeemer, Watertown, N. Y. 1900.

**SHAW, George C.**, *Mannington, W. Va.*—*d* 1903, *p* 1904, Bp. Gravatt. In C. St. Andr. Mannington and St. Matt. Grafton, W. Va.

**SHAW, William Carson**, *1251 27th Avenue, Oakland, Cal.*—Wyck.; Berk. Div. Sch. *d* 1894, Bp. Williams. *p* 1895, Bp. Wells. R. Ch. of the Adv. Oakland, Cal. *F* Canon All SS. Cath. Spokane, Washington, 1895-96; Asst. St. Luke's, San Francisco, Cal. 1896.

**SHAYLER, Ernest Vincent**, *Oak Park, Ill.*—Ken. 1896. *d* 1893, *p* 1897, Bp. Vincent. R. of Gr. Oak Park, Ill. 1900. *F* Asst. Trin. Columbus, O. 1893-94; R. Calv. Sandusky, O. 1894-1900.

**SHEARMAN, Sumner Upham**, *Parley Vale, Jamaica Plain, Mass.*—Br. M. A. 1861, D. D. 1899. *d* 1874, Bp. Clark, *p* 1875, Bp. Paddock. R. St. John's, Jamaica Plain, Boston, Mass. 1876. *F* R. Trin. Woburn, Mass.

**SHEARS, Frederic Charles Fraser**, *Davidsville, Md.*—Univ. of Ox. (Spec. Theo.) 1895; Qu. Coll. Newfld. 1897. *d* 1898, Newfld, *p* —. R. Elect. All Hallows' Par Anne Arundel Co. Md. 1902. *F* Miss. Random Island, N. Fld. 1898.

**SHEARS, W. C.**, *Forestville, Md.*

**SHERIN, James**, *Clinton, Mass.*—St. S.; Ken. (Bex-Pr. Written and Extemp. Sermons 1891 and 1892), 1892; Col. B. A. 1901; Epis. Theo. School, Camb. B. D. 1903. *d* 1892, Bp. W. A. Leonard. *p* 1892, Bp. Whitehead. Rector The Good Shepherd, Clinton, Mass. 1904. *F* Asst. Trin. Ch. Pittsburg, Pa. 1892-93; R. St. Peter's, Ashtabula, O. 1893-95; Warden of Episc. Hall, Univ. W. Va. Morgantown, 1895-98; Vic. Chap. of the Ho. Conf. Asc. Par. N. Y. City, 1898-1900; Asst. R. St. Jas. Cambridge, 1901-1903. Author: *Essays and Sermons; The Church and the University*, (1897); *The Demand for Preaching*, (1902); *Are Workingmen Leaving the Church?* (1900); *Workers With God*.

**SHEERIN, Joseph**, *437 N. Harvard Street, Dallas, Tex.*—*d* 1892, Bp. W. A. Leonard, *p* 1892, Bp. Whitehead. R. The Incarn. Dallas, Tex. *F* R. of St. Mark's, Pittsburg, Pa.

**SHEFFIELD, Leander Robert**, *Woodbury, Conn.*—St. S. B. A. 1893, M. A. 1897; G.

T. S. 1896. *d* 1896, *p* 1896, Bp. Talbot. R. of St. Paul's, Woodbury, Conn. 1898; In C. Epiph. Southbury, 1898. *F* St. Mark's, Moscow, Ida. 1896-97; Bethlehem, Conn. 1901-02.

**SHELTON, George**, *Fort Sheridan, Ill.*—*d* 1890, *p* 1893, Bp. Grafton. *F* Kewanee, Wis. 1895-96; Centralia, Wis. 1890-95; Washburn, Wis. 1896.

**SHEPARD, Charles Norman**, *9 Chelsea Square, New York City.*—Tr. B. A. 1891, M. A. 1894; G. T. S. S. T. B. 1895. *d* 1894, *p* 1895, Bp. Williams. Adj. Prof. of the Lit. and Interp. of the Old Test. G. T. S. 1902. *F* Fellow of G. T. S. 1894-1900; Instr. in Heb. and Grk. Lang. G. T. S. 1898-1902.

**SHEPARD, Peter Lake**, *Clinton, Conn.*—Tr. B. A. 1852, M. A. 1855; Berk. 1855. *d* 1855, *p* 1856, Bp. Williams. Retrd. 1901. *F* Saybrook, Conn. 1855; Clinton, Conn. 1885-1901.

**SHEPHERD, Joseph Battell**, *279 Congress Street, Portland, Me.*—Wesln. B. A., M. A. *d* 1882, Bp. R. W. E. Elliott, *p* 1884, Bp. H. C. Potter. R. St. Paul's, Portland, Me. 1893. *F* Asst. The Holy Apostles, N. Y. City, 1881-84; Grace, Port Jervis, N. Y. 1884-86; Asst. St. Paul's, Cleveland, O. 1886-90; Seymour, Conn. 1890-93.

**SHEPHERD, R. Bowden**, *Riverton, N. J.*—Univ. Pa. B. A. 1878, M. A. 1881; Berk. Div. Sch. 1881. *d* 1881, *p* 1882, Bp. Stevens. R. Ch. Riverton, N. J. 1893. *F* Asst. Trin. Oxford, Philadelphia, Pa. 1881-82; R. of same 1882-85; R. The Adv. Philadelphia, Pa. 1885-92. Author: *Semi-Centennial History of the Church of the Advent, Philadelphia, Pa.* (1890).

\***SHEPPARD, William C.**, *210 E. 8th Street, Vancouver, Wash.*—Univ. Boston, 1885. *d* 1897, and *p* 1898, Bp. Leonard (O.) R. of St. Luke's Ch. Vancouver, Wash. 1903. *F* The Asc. Cleveland, O. 1896-1900; Middlesboro, Ky. 1900-02.

**SHERIDAN, Henry J.**, *Malden, Mass.*—Nash. B. D. 1879. *d* 1879, *p* 1880, Bp. Paddock. Non-Par. *F* Westfield, Mass. 1879-83; Anaheim, Cal. 1883-84; Mayville, N. D. 1884-91; Duluth, Minn. 1891-96; In C. Valley City and Jamestown, N. D. 1896.

**SHERLOCK, Joseph**, *2157 N. 28th Street, Philadelphia, Pa.*—Univ. Pa. B. A. 1883; G. T. S. B. D. 1887. *d* 1886, Bp. H. C. Potter, *p* 1887, Bp. Paret. R. St. John Crystostom's, Philadelphia, Pa. *F* Asst. Mt. Calv. Baltimore, Md. 1886-89; in C. Grace, Weehawken, N. J. 1889.

**SHERMAN, Addison Monroe**, *Middleport, N. Y.*—Bow. *d* 1880, *p* 1881, Bp. Neely. R. Trin. Middleport, N. Y. *F* Asst. St. Barth. N. Y. City, 1880-84; All SS. Sing Sing, N. Y. 1884-87; St. Jas. Batavia, N. Y.

**SHERMAN, Arthur Mason**, *Hankow, China.*—Pr. B. A. 1895; G. T. S. 1898. *d* 1898, *p* 1899, Bp. Scarborough. Amer. Ch. Miss. Hankow, China, 1899. *F* Assoc. Miss. Trenton, N. J. 1898-99.

**SHERMAN, Charles Azel**, *Manville, Wyo.*—Dart. 1875, B. S. 1888; Sea. Adm. Mass. Bar. 1875. **d** 1889, Bp. Gilbert. **F** Instr. in Hist. and Nat. Sciences, Seabury, Div. Sch. Faribault, Minn. 1889-91.

\***SHERMAN, Franklyn Cole**, 1838 *Aldine Avenue, Chicago, Ill.*—Univ. Chic. B. A. 1895, Div. Sch. of same, B. D. 1898. **d** and **p** 1904, Bp. McLaren. Sen. Asst. St. Pet. Chicago, Ill.

**SHERMAN, Henry Martyn**, 160 *Harriet Street, Bridgeport, Conn.*—Berk. Div. Sch. **d** 1864, **p** 1865, Bp. Williams. R. St. Paul's, East Bridgeport, Conn. 1890. **F** Calv. Colchester, Conn. 1864-70; Trin. Tariffville, Conn. 1870-76; Trin. Torrington, Conn. 1876-90; Archdn. of Litchfield, 1884-90; Archdn. of Fairfield, 1894-97.

**SHERMAN, Richard Mitchell**, 214 *W. 92d Street, New York City.*—Br. B. A. 1887, M. A. 1890. **d** 1890, Bp. H. C. Potter, **p** 1891, Bp. Cox. **C** of St. Agnes' Chap. Trin. Par. New York, 1899. **F** St. Peter's, Dansville, N. Y. 1890-92; St. Steph. Newark, N. J. 1892-99.

**SHERMAN, Stephen Fish, Jr.**, 418 *Custer Avenue, Los Angeles, Cal.*—Cor. B. L. 1897; Mem. Pr. for Speaking; G. T. S. 1902. **d** 1902, **p** 1903, Bp. Walker. R. St. Athan. Los Angeles, Cal. **F** Asst. St. Paul's, Rochester, N. Y.

**SHERMER, Lawrence Sidney**, *Morgan Park, Ill.*—**d** 1898, **p** 1899, Bp. Brewster. R. Med. Morgan Park, Ill. **F** Asst. Ho. Trin. Meml. Chap. Philadelphia, Pa.

**SHERO, William Francis**, *Lancaster, Pa.*—Roch. B. A. 1887; Ho. M. A. 1890. **d** 1889, **p** 1891, Bp. Cox. R. St. John's, Lancaster, Pa. 1891. **F** R. St. Paul's, Angelica, N. Y. 1891-93; Chap. De Veaux Coll. Niagara Falls, N. Y. 1893-97; Head M. Yeates Institute, Lancaster, Pa. 1897-99.

**SHERROD, Edgar Allen**, *Neodesha, Kan.*—**d** 1902, Bp. Atwill. Neodesha, Kan. **F** In C. of St. Andr. Fort Scott, Kan. 1902.

**SHERWOOD, George Frederick John**, 457 *S. Division Street, Buffalo, N. Y.*—Univ. of Tor. B. A. 1896. **d** 1894, **p** 1896, Hur. Asst. of St. Jas. Buffalo, N. Y. **F** Prof. of Engl. at Hur. Coll. London, Ont. 1894-96; R. of Thamesville, Ont. Can. 1896.

\***SHERWOOD, Granville Hudson**, *Streator, Ill.*—Univ. Chic. 1899; Tr. 1898; West Theo. Sem. 1903. **d** and **p** 1903, Bp. McLaren. R. Streator, Ill.

**SHEWEN, Manuel C.**, *Ashland, Me.*

**SHEY, Lucius Wilson**, 220 *Meyran Avenue, Pittsburgh, Pa.*—Berk. Div. Sch. 1890. **d** 1890, **p** 1891, Bp. Williams. First Asst. of Trin. Pittsburgh, Pa. 1899. **F** Asst. Ch. Bridgeport, Conn. 1890-91; R. St. Stephen's, E. Haddam, Conn. 1891-97; R. Wellesville, O. 1898-99.

**SHIELDS, A. B.**, 724 *E. 3d Street, So. Boston, Mass.*—**d** 1889, **p** 1890, Bp. B. H. Pad-dock. R. The Redeemer, So. Boston, Mass.

\***SHIELDS, Van Winder**, *Jacksonville, Fla.*—Univ. So. D. D. 1893. **d** 1876, **p** 1877, Bp. Green. R. St. John's, Jacksonville, Fla. 1889. **F** Emman. Winona; St. Clem. Vaiden, Miss. 1876-77; St. John's, Aberdeen, Miss. 1877-79; St. Jas. Kittrell, N. C. 1879-81; Ch. New Berne, N. C. 1881-89.

**SHINN, George Wolfe**, 56 *Eldridge Street, Newton, Mass.*—Phil. Div. Sch.; W. and M. D. D. **d** 1862, Bp. A. Potter, **p** 1863, Bp. Stevens. R. Grace, Newton, Mass. **F** Asst. St. Paul's, Philadelphia, Pa.; R. Our Saviour, Philadelphia, Pa.; Trin. Shamokin, Pa.; St. Paul's, Lock Haven, Pa.; St. Luke's, Troy, N. Y.; Head Master St. Paul's Sch. Troy, N. Y. Author: *Instruction Book on Collects, Epistles and Gospels*; *Manuals on the Prayer Book*; *Church Hist.*; *Confirmation*; *The Episcopal Church*; *Questions That Trouble Beginners in Religion*; *King's Hand-Book of Notable Episcopal Churches*; *Friendly Talks About Marriage*; *Stories for the Happy Days of Christmas Tide.*

**SHIPLEY, Clement**, *Catawissa, Pa.*

\***SHIPLEY, Malcolm Augustus, Jr.**, *Berwick, Pa.*—Haverf. Coll. Pa. B. A. 1899. **d** 1902, Bp. Mackay-Smith, **p** 1903, Bp. Whitaker. P. in C. Christ, Berwick, Pa.; St. John's, Catawissa, Pa.; St. Gabriel's, Cole's Creek, Pa. **F** Asst. of Ho. Trin. Ch. Philadelphia, Pa. 1902.

**SHIPMAN, Herbert**, *West Point, N. Y.*—Col. B. A. 1890; G. T. S. B. D. 1894. **d** 1894, **p** 1895, Bp. H. C. Potter. Chap. U. S. A. West Point, N. Y. 1896. **F** Asst. Ch. N. Y. City, 1894-96.

**SHIPMAN, Jacob Shaw**, 213 *W. 71st Street, New York City.*—Tr. D. D.; Ken. D. C. L. R. of Ch. New York City.

**SHLEMAN, Isaac D.**, *Urmi, Persia.*—Oroomiah Coll. Persia, 1889; Ken. 1896; Epis. Theo. Sch. Camb. B. D. 1897. **d** 1896, Bp. Leonard. Supt. Sch. for Girls, Urmi, Persia. **F** Miss. Dio. O. 1896.

**SHORT, Charles Lancaster**, *Grafton, Mass.*—Col. B. A. 1872, M. A. 1875; G. T. S. T. B. 1877. **d** 1876, **p** 1877, Bp. Ho. Potter. R. of St. Andr. North Grafton, Mass. 1902. **F** Asst. St. James, Hyde Park, N. Y.; in C. Staatsburgh Chap. 1876-80; R. Trin. Melrose, Mass. 1880-88; St. Andr. Newcastle, Me. 1888-94; Asst. All SS. Worcester, Mass. 1894-1902.

**SHORT, William**, 3692 *W. Pine Street, St. Louis, Mo.*—Tr. B. A. 1869, M. A. 1872; D. D. 1893. **d** 1872, Bp. Williams, **p** 1873, Bp. Littlejohn. R. St. Peter's, St. Louis, Mo. 1889. **F** Holy Trin. Chap. Brooklyn, N. Y. 1872-84; St. Andr. Ch. Jackson, Miss. 1884-89. Author: *Christian Science, What It Is, What Is New, and What Is True About It* (1899).

**SHORT, William Seymour**, *Astoria, Ore.*—Tr. B. A. 1883, M. A. 1886. **d** 1886, **p** 1887, Bp. Williams. R. Grace, Astoria, Ore. 1887. **F** Asst. Holy Trin. Middletown, Conn. 1886-87.

**SHRIMPTON, Charles J.**, 106 Ridge Avenue, Athol, Mass.—d 1878, p 1879, Bp. Huntington. Non-Par. Dio. W. Mass. F Trin. Fayetteville, N. Y.; Grace Ch. Galesburg, Ill.; Grace Ch. Ridgeway, Pa.; R. St. John's, Athol, Mass.; Supply Work, Dio. C. N. Y. N. H. and Mass.

**SHURTLEFF, John Thomas**, Eureka, Cal.—d 1887, p 1890, Bp. Wingfield. R. Christ, Eureka, Cal. Oct. 1903. F Miss. Auburn, Cal. 1888-92; R. Ch. Ch. Napa, Cal. 1892-93; R. Ch. of the Incar. Santa Rosa, Cal. 1893-5; Good Shep. Cal. 1895; Cloverdale St. Luke's, Auburn, Cal. 1897-1903.

**SHUTT, C. Herbert**, 750 E. 4th Street, St. Paul, Minn.—T. Univ. Tor. M. A. 1887. d 1888, p 1889, Bp. Sweatman (Tor.). R. of St. Pet. St. Paul, Minn. 1901. F Coldwater, Ont.; Schroon Lake, N. Y. Editor: *Church Record*.

\***SHUTT, Charles Jacob**, Independence, Ia.—West. Theo. Sem. 1896. d 1892, p 1896, Bp. Seymour. R. St. Jas. Independence, Ia. 1900. F Ch. Mansfield, Ill. 1892-96; M. St. John. Naperville, Ill. 1897-99; City Miss. Springfield, Ill. and Chap. Bp. Seymour, 1899-1900.

**SIBBALD, Eleazer W.**, Boulder, Col.—Wyc.; Tor. Un. d 1881, p 1882. R. of St. John's, Boulder, Col. F Ch. Belleville, Can.; Lloydtown, Can.; St. Luke's, St. John, N. B.; R. Ch. Canon City, Col.

\***SIDENER, William Martin**, Fitchburg, Mass.—Ken. B. A. 1898, M. A. 1901; Bex. 1901. d 1901, p 1902, Bp. Leonard (O.). Asst. Ch. Fitchburg, Mass. 1904. F In C. Trin. Fostoria, O. 1899-1903; Asst. Ch. Detroit, Mich. 1903-04.

**SIETA, Kajichiro**, Tokyo, Japan.

**SIH, Yuin Yu**, Kong Wan, China.—d 1882, Bp. Williams.

**SILL, Frederick H.**, Holy Cross, West Park, N. Y.—Col. B. A. 1895; G. T. S. 1898. d 1898, p 1899, Bp. Potter. Ho. Cross, West Park, N. Y. F Asst. Mt. Calvary, Baltimore, Md. 1898-1901.

**SILL, Frederick Schroeder**, Cohoes, N. Y.—St. S. B. A. 1869, M. A. 1872, B. D. 1890. D. D. 1895; G. T. S. 1872. d 1872, Bp. H. Potter, p 1873, Bp. Neely. R. St. John's, Cohoes, N. Y. 1884. F St. Luke's Cath. Portland, Me. 1872-73; St. Paul's, Brunswick, Me. 1873-76; St. Paul's, Portland, Me. 1876-78; Asst. St. Paul's, St. John, N. B. 1878-84. Author: *Year Book of Colonial Times* (1899).

**SILL, James Burgess**, 335 W. 46th Street, New York City.—Col. B. A. 1892. d 1897, Bp. Capers, p 1898, Bp. Potter. Non-Par. Dio. A. F Asst. Ch. of the Redeem, N. Y. City, 1897-1900; R. Trin. Ch. Ashland, N. Y. 1900-02; Asst. St. M. the V. N. Y. City.

\***SILL, Thomas Henry**, 335 W. 46th Street, New York City.—Col. B. A. 1861, M. A. 1864. d 1864, p 1864, Bp. H. Potter. Vicar St.

Chryostom's Chap. Trin. Par. N. Y. City, 1865. F R. Gr. Canton, N. Y. 1864-65.

**SILLIMAN, George Dent**, Stockport, N. Y.—St. S. B. A. 1867, M. A. 1870, B. D. 1884, D. D. 1895. d 1870, Bp. Doane, p 1870, Bp. Potter. R. St. John the E. Stockport, N. Y. 1899. F St. John's, Monticello, N. Y. 1870-73; Trin. San Francisco, Cal. 1873-75; Napa, Cal. 1875-76; St. Geo. Chap. Newburg, N. Y. 1876-77; Middletown, N. Y. 1877-81; Hoosick Falls, N. Y. 1881-93; Gr. Albany, 1893-99.

**SILLS, Charles Morton**, Geneva, N. Y.—Bow. D. D. d 1874, p 1875, Bp. Medley, Fredericton Can. R. of Trin. Geneva, N. Y. 1902. F R. St. Jas. Campobello, 1874-76; Cathedral, Halifax, N. S. 1876-80; Canon of St. Luke's Cathedral, Portland, Me. 1880-93; Dean, 1893-1902.

**SILVER, Horace Percy**, Fort Crook, Neb.—G. T. S. 1894. d 1894, p 1895, Bp. Worthington. Chap. U. S. A. Fort Crook, Nebr. F R. Holy Trin. Ch. Lincoln. Neb. 1896; Can. Trin. Cath. Omaha, 1899-1901.

**SIMES, Snyder B.**, 916 Swanson Street, Philadelphia, Pa.—Moravian Col. Pa.; Phil. Div. Sch. d 1865, Bp. Stevens, p 1867, Bp. Vail. R. Gloria Dei (Old Swedes), Philadelphia, Pa. 1868. F Asst. The Epiph. Philadelphia, Pa. 1865-68. Author: *The Swedes and the Protestant Episcopal Church* (1888).

**SIMMONS, Charles L.**, Union Level, Va.—d 1892, Bp. Randolph, p —. In C. LaCrosse, South Hill and Union Level. LaCrosse, Va.

**SIMMONS, John Henry**, 261 Auburn Avenue, Annapolis, Md.—d 1890, p 1891, Bp. Whitaker. St. Phil. Chapl. Annapolis, Md. F Wilmington, Del.

**SIMPSON, Edmund Trew**, 23 Sellwood Street, Portland, Oregon.—Sea. 1894. d 1893, p 1894, Bp. Hare. All SS. Chapl. Portland, Ore. F Grace Ch. Hurley, S. D. 1892-94; St. Paul's, Brookings, S. D. 1894-97; In C. Miss. St. Mark's Par. Portland, Ore. 1897.

**SIMPSON, George W.**, 918 N. Broadway, Baltimore, Md.—d 1889, p 1889, Bp. Johnston. Retr. Chap. U. S. A. F Asst. St. John's, York, Pa.

**SIMPSON, John Edward Henry**, Portland, Oregon.—Sea. B. D. 1890. d 1890, p 1890, Bp. Worthington. R. St. Mark's, Portland, Ore. 1896. F Trin. York, Neb. 1890-91; St. Luke's, Wymore, Neb. 1891-93; Grace, Council Bluffs, Ia. 1893-96.

\***SIMPSON, Marcus Julius**, Baraboo, Wis.—Univ. Minn. A. B. 1896; T. C. T. A. B. 1901; Sea. B. D. 1899. d 1899, p 1899, Bp. Gilbert R. Trin. Baraboo, Wis. 1903. F St. Mat. Chatfield, Minn. 1899-1901; R. Gr. Minneapolis, Minn. 1901-03.

**SIMPSON, Otis Alexander**, Salem, O.—d 1903, p 1904, Bp. Leonard (O.). R. Salem, O.

**SIMPSON, Percy Bernard**, 42 Providencia No. 5, City of Mexico.—d 1895, p 1896, Hond.

F Miss. in C. of St. Steph. Monkey River, Dio. Hond. 1895; Dio. Synod. Sec. Hond. 1898.

**SIMPSON, Stephen Price**, 418 W. 20th Street, New York City.—d 1863, p 1864, B. H. Potter. St. Pet. Hobart, N. Y. 1863-65; St. John's, North Haven, Conn. 1865-67; Asst. Grace, Newark, N. J. 1867-69; M. Westchester, N. J. 1869-70; R. Trin. Irvington, N. J. 1870-79; Bloomington, Ill. 1879-87; S. Steph. Plainfield, N. J. 1888-1901. Resigned at latter date.

\***SIMPSON-ATMORE, William Smith**, Paris, Ill.—Un. So.; St. J. D. D. 1903. d 1888, p 1888, Bp. Weed. R. St. Andr. Paris, Ill. 1902. F Marianna, Fla. 1888-89; Gainsville, Fla. 1889-91. R. Ch. of Good Shepherd, Jacksonville, Fla. 1891-1899; R. St. Luke's, Kearney, Neb. 1899-1901; Archd. of Laramie, 1901-1902. Author, *Church and Bible Truths* (1890).

**SINCLAIR, Brevard Davidson**, Sacramento, Cal.—Pr. Theo. Sem. 1884; Chas. L. Scribner Pr. N. T. Exegesis, 1886. d 1897, Bp. A. H. Graves, p 1899, Bp. Moreland. F St. Mary's Ch. Napa, Cal. Author: *The Crowning Sin of the Age* (1891); *Macleans of Duart Castle* (1879); *Biblical Dr. Jekyll and Mr. Hyde* (1889).

**SINCLAIR, George Sutton**, Oconomowoc, Wis.—d 1892, p 1893, Bp. Williams. Oconomowoc, Wis. F Asst. Ch. Cath. St. Louis, Mo. F Mass.

\***SIZER, Henry Sears**, Oswego, N. Y.—Leh. 1892; St. Andr. Div. Sch. 1895. d 1895, p 1898, Bp. Huntington. R. The Evangs. Oswego, N. Y. 1899. F Mexico, N. Y. 1895-97; Marcellus, N. Y. 1897-99.

**SJOSTROM, Gustaf Laurentius**, In Sweden.—d 1900, p 1901, Bp. McLaren. F R. of Emman. (Swedish) Englewood, Chicago, Ill.

\***SKAGEN, Edward Matheson**, Waldosta, Ga.—St. John's Coll. Winnipeg, Man. Can. 1894. d 1894, Abp. Ruperts, p 1895, Bp. Nicholson. R. Ch. Valdosta, Ga. F Asst. St. Steph. Poplar, E. London, Eng. 1897-98; M. in So. Africa, 1898-1903; Ashland, N. Y. 1903. Author: "Church of the Reconstruction" (Whitaker, N. Y. 1902).

**SKARDON, Alvin W.**, New Orleans, La.—Univ. So. 1884; G. T. S. 1909. d 1904, Bp. Sessum.

**SKEELE, Amos**, 131 Jefferson Avenue, Rochester, N. Y.—Ken. B. A. 1864; Phil. Div. Sch. B. D. 1867; Ho. S. T. D. 1903. d 1867, p 1868, Bp. Clark. R. The Epiph. Rochester, N. Y. 1881. F R. The Saviour, Providence, R. I. 1868-76; St. Paul's, Holyoke, Mass. 1877-81.

**SKENE, John Dolby**, Gloversville, N. Y.—d 1877, p 1879, Bp. Doane. F St. Aug. Iliion, N. Y. 1881-85; Trin. Vineland, N. J. 1885-97; Trin. Asbury Park, N. J. 1887-89; St. Paul's, Brooklyn, N. Y. 1889-94. R. St. Jas. Danbury, Conn. 1894.

**SKILTON, John Davis**, Oak Lane P. O., Philadelphia, Pa.—Ken. A. B. 1888, A. M. 1891. Phil. Div. Sch. 1892. d 1892, p 1893, Bp. Leonard. Headmaster Melrose Academy; St.

Paul's, Ogontz, Pa. 1892; Asst. St. Paul's, Cleveland, O. 1892-94; Chap. of St. Philip-the-Apostle, Cleveland, O. 1894-97; The Holy Spirit, Nice, France, 1897-98. Prin. Cheltenham Mil. Acad. Ogontz, Pa. 1899-1903.

**SKINNER, Frederick Nash**, Clinton, N. C.—Univ. N. C. B. A. 1882; Gk. Pr. 1880; G. T. S. T. B. 1889. d 1888, Bp. Howe, p 1889, Bp. Watson. R. St. Paul's, Clinton, Ch. Hope Mills, St. Thom. Cumberland Co. N. C. 1897. Sec. Dio. E. C. 1895 to date. F Hertford, Winton and Murfreesboro. N. C. 1888-90; Fort Edward, N. Y. 1890-91; St. Paul's, Wilmington, N. C. 1891-97.

\***SKINNER, Gardiner Mills**, 700 4th Avenue, Detroit, Mich.—Ho. B. A. 1842, M. A. 1844; G. T. S. d 1846, Bp. Smith, p 1847, Bp. DeLancey. For fifty-eight years a M. in C. N. Y. Pa. Ky. Wis. and Mich. Author: *Sermons on the Lord's Prayer—The Ten Commandments; Essay on Miracles*.

**SKINNER, James Avery**, 874 E. 166th Street, New York, N. Y.—Ham. B. A. 1857, M. A. 1860; Un. Theo. Sem. 1860; De-Lan. Div. Sch. 1888. d 1888, p 1889, Bp. Cox. Asst. St. John's Ch. Yonkers, N. Y. 1904 to 1905. F Asst. St. Luke's, Rochester, N. Y. 1888-89; R. The Good Shep. Rochester, 1889-90; R. St. Luke's, Brockport, N. Y. 1890-95; Dept. Pub. Instruct. Albany, N. Y. 1895-99; Mission Work, 1890-1902; Asst. St. Thom. Ch. Brooklyn, N. Y. 1902-3.

**SKOTTOWE, John Coulson**, Lawrenceville, Pa.—d and p 1895, Bp. Talbot. R. St. John's, Lawrenceville, Pa. 1895 (with St. John's, Westfield, to 1904) with two other points.

**SLACK, William Samuel**, 235 Oliver Street, New Orleans, La.—Univ. So. B. A. 1891, M. A. 1895. d 1896, p 1898, Bp. Sessums. R. of Mt. Olivet and in C. St. Nath. Mellville; Calv. Bunkie; St. Pet. Marksville, all in La. 1902.

**SLAFTER, Carlos**, 916 N. Church Street, Rockford, Ill.—Dart. B. A. 1849; Trin. M. A. 1867. d 1865, Bp. Eastburn. Non-Par. Dio. Mass. F Chap. of Ho. Cor. Norfolk Co. Mass. 1866-71; Master of the High Sch. Dedham, Mass. 1852-02. Author: *Humfrey Gylberte*, 1903.

**SLAFTER, Edmund F.**, 219 Berkeley Street, Boston, Mass.—Dart. B. A. M. A. D. D. Member Massachusetts Hist. Soc.; Honorary Member Royal Hist. Soc. of Great Britain; New Jersey Hist. Soc. Hist. Soc. of Pennsylvania; New Brunswick Hist. Soc.; Webster Hist. Soc.; Cor. Member Alabama Hist. Soc.; Buffalo Hist. Soc.; Maine Hist. Soc.; Maryland Hist. Soc.; New Hampshire Hist. Soc.; Rhode Island Hist. Soc.; New York Genealogical and Biographical Soc.; Resident Member Boston Numism. Soc.; Cor. Member Numismatic and Antiq. Soc. of Montreal; Numismatic and Antiq. Soc. of Philadelphia, Anthropol. Soc. of Washington. d 1844, p 1845, Bp. Eastburn. Registrar Dio. Mass. since 1884. F R. St. Peter's, Cambridge, Mass. 1844-46; St.

John's Jamaica Plain, 1846-53. Author: *Sir William Alexander and American Colonization* (1873); *Voyages of the Northmen to America*, (1877); *Voyages of Samuel de Champlaine, with a Memoir; John Chebley the Evolution of Religious Tolerance in Massachusetts Bay; Memoir of Gov. C. H. Bell; Memoir of Dr. F. E. Oliver; Memoir of William S. Bartlett; Memoir of Dr. C. W. Tuttle; Incorrect Latitudes; Copper Implements; Vermont Coinage; Copper Coinage of the Earl of Stirling; Discourse on 25th Anniversary of the N. E. Historic Gen. Society; Memoir of Wm. S. Appleton; Coat Armor; Royal Memorials; Landing of the Hessians; Memoir of Samuel Eliot, L. L. D.*

**SLATTERY, Charles Lewis**, *The Deanery, Faribault, Minn.*—Harv. B. A. 1891; Epis. Theo. Sch. Camb. B. D. 1894. **d** 1894, **p** 1895, Bp. Lawrence. Dean Cath. Faribault, Minn. 1896. **F** Master in Groton Sch. Groton, Mass. 1894-96. Author: *Felix Reville Brunot*, (1820-1868); *A Civilian in the War For the Union; President of the First Board of Indian Commissioners* (1901, Longmans & Co.); *Edward Lincoln Atkinson, 1865-1902* (Longmans & Co. 1904).

**SLAYTON, Albert Neilson**, *Sandusky, O.*—Ken. Ph. B. 1896. M. A. 1899. **d** 1899, **p** 1900, Bp. Vincent. R. Gr. Sandusky, O. 1903. **F** Asst. Trin. Ch. Columbus, O. 1899-1900; R. of Ho. Trin. Hartwell, O. 1900.

**SLEEPER, Henry Hale**, *225 E. Jersey Street, Elizabeth, N. J.*—Pr. B. A. 1884, M. A. 1887; N. Y. Univ. Ph. D. 1890. **d** 1887, **p** 1888, Bp. Scarborough. R. Grace, Elizabeth, N. J. 1888. **F** Miss. Doane Meml. Ch. South Amboy, N. J. 1887-88.

**SLEIGHT, Charles Lee**, *Waterford, N. Y.*—Nash. B. D. 1882. **d** 1882, **p** 1883, Bp. Welles. R. Gr. Waterford, N. Y. **F** Asst. Chippewa Falls, Wis. 1882-83; Superior City, Wis. 1883-85; Copenhagen, N. Y. 1885-87; St. Clement's, Wilkesbarre, Pa. 1887-96; R. St. Paul's, Raymertown, N. Y. 1896; Cross, Ticonderoga, N. Y. 1897-1900.

\***SLIDELL, James**, *289 Hanover Street, Milwaukee, Wis.*—Rac. Specl. Certif.; Nash. B. D. 1883. **d** 1882, **p** 1883, Bp. Welles. R. St. John's, Milwaukee, Wis. 1892. **F** Miss Hudson, River Falls, New Richmond, Baldwin, and Wilson, Wis. 1883-87; R. Trin. Janesville, Wis. 1887-92.

**SLOAN, Arthur**, *New Brighton, S. I. N. Y.*—Col. M. A. 1871. **d** 1871, Bp. H. Potter. **p** 1874, Bp. Tozer (for N. Y.) Chap. Sailors' Snug Harbor, S. I. N. Y. 1893. Asst. Trin. Par. N. Y. City, 1872-74; Asst. St. Paul's, Yonkers, N. Y. 1874-75; R. St. Jas. Danbury, Conn. 1875-80; R. Ch. Stratford, Conn. 1880-85; R. St. Mark's, Le Roy, N. Y. 1885-86; R. St. John's, Rochester, N. Y. 1886-91; R. The Resur. Richmond Hill, N. Y. 1891-93.

**SLOAN, John**, *Bay City, Tex.*—St. S.; Sea. **d** 1888, **p** 1890, Bp. Gregg. R. of St. Mark's, Bay City, Tex. **F** St. Jude's, Fenton, Mich.

**SLOAN, Thomas John**, *Temple, Texas.*—**d** 1894, **p** 1896, Bp. Kinsolving. R. of Ch. Temple, Tex. **F** Ch. Jefferson, Tex.

**SLOGGETT, Richard Laphorn**, *Saco, Me.*—Univ. Glasgow, 1882; Wyc. Tor. 1886; Epis. Theo. Sch. Camb. B. D. 1891. **d** 1896, Bp. of Niagara, **p** 1888, Archbp. of Ontario. R. of Trin. Saco, Me. 1902. **F** Asst. Ascen. Ch. Hamilton, Ont. 1886-87; Asst. St. Geo. Ottawa, Can. 1887-88; R. Trin. St. Steph. N. B. 1891-93; Asst. Trin. Pottsville, Pa. 1893-95; R. Ch. of the Good Shep. Houlton, Me. 1895-1902.

**SMART, William**, *Tokyo, Japan.*—**d** 1902, Bp. McKinn.

**SMEADE, George Gordon**, *Little Rock, Ark.*—Roa. B. A. M. A.; Theo. Sem. Va. 1887. **d** 1887, **p** Whittle, **p** 1888, Bp. Randolph. R. of Ch. Little Rock, Ark. 1898. **F** In C. Pulaski City, Va. 1887-97; Trin. Pine Bluff, Ark. 1897-1898.

**SMEDES, John Esten Cooke**, *3122 P Street, Washington, D. C.*—Col. B. A. 1850, M. A. 1853; G. T. S. 1854; Univ. N. C. D. D. 1883. **d** 1854, Bp. Wainwright, **p** 1856, Bp. Kemper. Retrd. 1900. **F** R. St. Paul's, Beloit, Wis. 1854-58; Ho. Innoc. Annandale, N. Y. 1859-60; St. Andr. Clinton, La. 1860-66; R. Trin. Female Sem. Pass Christian, Miss. 1866-69; St. John's, Tallahassee, Fla. 1869-72; Prim. St. Aug. Norm. Sch. and R. St. Aug. Raleigh, N. C. 1872-84; Loc. Ten. St. Jus. Wilmington, 1884-85; M. Dio. Sp. and R. Paris, Ill. 1885-87; R. St. Luke's, Mechanicsburg, Pa. 1887-94; R. Silver Spring Par. Dio. Wash. 1894-1900.

**SMILEAU, Franklin Charles**, *810 Fourth Avenue, Williamsport, Pa.*—Gallaudet, B. A. 1897; Phil. Div. Sch. 1900. **d** 1901, **p** 1902, Bp. Talbot. M. to the Deaf and Dumb, C. Pa. Harrisburg and W. N. Y.

**SMILEY, John C.**, *520 Tremont Avenue, New York City.*—M. in New York City.

**SMILEY, James Lawrenson**, *Alberton, Md.*—J. Hop. B. A. 1891. **d** 1892, **p** 1895, Bp. Paret. In C. St. Alb. Alberton, Md. 1902. **F** Asst. Emman. Baltimore, Md. 1892-93; In C. Ch. Chaptico, Md. 1893-99; Brotherhood of St. Andr. Chap. to Army in the Philippine Islands, 1899-1900; M. to the P. Islands, 1900-01; In C. of Gr. Ch. Vineyard, Haven, Mass. 1901; Asst. St. Mary's, Baltimore, Md. 1901.

**SMITH, Augustine Jaquelin**, *Lancaster, O.*—Jns.-Hop. 1882; Theo. Sem. Va. 1879. **d** 1882, Bp. Whittle, **p** 1883, Bp. Peterkin. R. St. John's, Lancaster, O. **F** Asst. Asc. Washington, D. C.; R. St. Steph. Winton Place, O.; R. The Ho. Nativ. Maysville, Ky.

\***SMITH, Allen Kendall**, *Grace Church Rectory, Ellensburg, Washington.*—St. S. B. A. 1890; G. T. S. 1893. **d** 1893, Bp. Potter, **p** 1894, Bp. Tuttle. R. Gr. Ellensburg, Wash. 1904. **F** Sr. Asst. C. C. C. St. L. 1893-1904.

**SMITH, Charles Albert**, *Hammond, Ind.*—Ya. B. A. 1894. **d** 1897, Bp. Niles, **p** 1898, Bp. Brewster. R. of St. Paul's, Hammond, Ind. 1900. **F** Asst. St. Paul's, Poughkeepsie, N. Y.



1897-98; R. of Ho. Trin. St. Joseph, Mo. 1898-1900.

**SMITH, Cornelius B.**, 101 E. 60th Street, N. Y. City.—Tr. B. A. 1854, M. A. 1857, D. D. 1885. **d** 1858, Bp. Williams, **p** 1863, Bp. Potter. R. Emer. St. Jas. N. Y. City, 1895. **F** Asst. Holy Trin. Brooklyn, N. Y. 1859-60; Asst. the Ascen. N. Y. City, 1860-63; R. St. John's, Lowell, Mass. 1863-65; R. St. Jas. N. Y. City, 1867-95.

**SMITH, Charles Ernest**, St. Thomas' Church, 18th Street, near Dupont Circle, Washington, D. C.—St. Aug. Coll. Cant. 1877-79. 1st. cl. Prelim. T. E. 1879. Univ. Coll. Dur. S. A. (Hon. 4th cl.) 1887; St. J. Hon. M. A. 1891, Hon. D. D. 1896; Univ. So. 1896; Bish. Hon. D. C. L. 1901. **d** 1880, **p** 1882, Bp. of Newfld. R. St. Thom. Ch. Washington, D. C. 1902. **F** Asst. Harbor Grace, Newfld. 1880-81; R. of Heart's Content, Newfld. 1881-89; St. Paul's Aquasco, Md. 1889-1892; R. St. Mich. and All Ang. Baltimore, Md. 1892-1902. Exam. Chap. Bp. of Md. 1893. Author: *Old Church in New Land*, with preface by Bp. of Md. (1894), (2d ed.); *In the Household of Faith* (1895); *Call to Confirmation* (1895) (6th ed.); *Readings and Prayers for Communicants*, (1897); *Religion Under the Barons of Baltimore*, (1899); *Ten Years in the Parish, or Testing Old Methods and New Both*, (1902).

**SMITH, Claudius F.**, 230 12th Street, S. W., Washington, D. C.—Univ. N. C. B. A. 1887. **d** 1890, **p** 1890, Bp. Watson. Epiph. Chapel. Washington, D. C. 1902. **F** Hertford, N. C. 1890-92; St. John's, Halifax Co. Va. 1892-94; St. Thom. Abington, Va. 1894-98; Trin. Upperville, Va. 1898-1902.

**SMITH, Charles Henry**, 470 Swan Street, Buffalo, N. Y.—Ho. B. A. 1870, M. A. 1873, D. D. 1895; G. T. S. 1870. **d** 1873, **p** 1874, Bp. Cox. R. St. Jas. Buffalo, N. Y. 1876; Rector St. Matt. in C. St. Barth. St. Simon's Missions, Buffalo and St. Mark's, Orchard Park, N. Y. **F** In C. St. Peter's Free Miss. Buffalo, N. Y. 1873-76.

**SMITH, Charles Irvin**, 503 Sumner Street, N. W., Washington, D. C.—**d** 1900, Bp. Walker, **p** 1901, Bp. Gray. St. Monica's Chapel. Washington, D. C. 1902. **F** St. Agnes' Ch. Miami, Fla. 1900-02.

**SMITH, Chester Mansfield**, Easton, Md.—**d** 1894, **p** 1895, Bp. Spalding. R. of St. Luke's Par. Church Hill, Md. Dio. E. **F** Emman. Denver, Colo. 1893-95. R. St. Phil. Ch. Laurel, Del. 1895.

**SMITH, Carl Shuter**, Christ's Chapel, Brooklyn, N. Y.—Univ. Tor. B. A. 1890, M. A. 1891. **d** 1892, Bp. Kingdon, **p** 1894, Bp. Sweatman. M. in C. Chr. Chap. Brooklyn, N. Y. 1904. **F** Lindsay, 1893-95; Peterborough, 1895-96; Berlin, 1896-1901, all in Ont.; Asst. St. Thom. Washington, D. C. 1901-1904.

\***SMITH, Daniel Freeman**, 452 W. Seventh Street, Long Beach, Cal.—Bow. M. A. 1857, M. A. 1862, D. D. 1904. **d** 1861, **p** 1862, Bp. Burgess.

R. St. Luke's Ch. Evanston, Ill. 1886; Rector Emer. 1904. **F** St. Ann's Ch. Calais, Me. 1861.

**SMITH, Ernest Alfred**, Bloomingdale, Essex County, N. Y.—St. S. 1900; G. T. S. 1902. **d** 1903, **p** 1904, Bp. Doane. R. Redeem. Bloomingdale, N. Y.

\***SMITH, Edmund Banks**, Governors Island, New York Harbour.—St. S. B. A. 1885, M. A. 1893. G. T. S. S. T. B. 1890. **d** 1888, **p** 1889, Bp. Scarborough. Vic. St. Cornelius Chap. Trin. Par.; Chap. Governor's Island. **F** Asst. Ch. of the Transfig. N. Y. City.

**SMITH, Edward Bayard**, Dresden A. Germany, Chemnitz-strausse 27.—Col. B. A. 1869, M. A. 1872. LL. B. 1871. **d** 1874, Bp. H. Potter, **p** 1875, Bp. Huntington. **F** Whitesboro, St. Paul's, Deerfield, and Good Shep. Utica, N. Y. 1874-77; Emman. Norwich, N. Y. 1879-83. R. Trin. Watervliet, N. Y. 1883-1900.

**SMITH, E. M.**, Aitken, Minn.

\***SMITH, Everett Pepperrell**, Pocatello, Ida.—Col. B. A. 1892; Epis. Theo. Sch. Camb. B. D. 1895. **d** 1895, Bp. Potter, **p** 1895, Bp. Davies. Educational Sec. Bd. D. and F. M. Soc. 1905. **F** Asst. St. Paul's, Detroit, Mich. 1895; M. in C. Nativ. Lewiston, Wash. 1900-03; M. in C. Trin. Pocatello, 1903-05.

**SMITH, Emelius W.**, Fall River, Mass.—Pr. B. A. 1870, M. A. 1873; G. T. S. 1874. **d** 1876, **p** 1877, Bp. Kerfoot; Studied in Paris and Leipsic, 1874-76. R. Ascen. Fall River, Mass. 1884. **F** Miss. in C. St. Stephen's Ch. McKeesport and St. Paul's Monongahela City, Pa. 1876-77; R. Ch. Ch. Fitchburg, Mass. 1878-84.

**SMITH, Frederick**, Pleasant Valley, N. Y.

\***SMITH, Francis Curtis**, Boonville, N. Y.—Tr. B. A. 1899, M. A. 1902; G. T. S. 1902. **d** 1902, Bp. Huntington. R. Trin. Boonville, 1903; In C. Ch. Forestport, 1902; St. Mark's, Port Leyden, 1904 and Mission at Greig 1904.

\***SMITH, Franklin Campbell**, 318 5th Avenue, South Oelwein, Ia.—Tufts, 1893. **d** 1898, **p** 1900, Bp. Brooke. In C. St. Mary's, Oelwein, Ia. 1903. **F** M. Emman. Shawnee, Okl. 1898-1901; R. St. Paul's, Maryville, Mo. 1901-03.

**SMITH, Francis H.**, Spotswood, N. J.—**d** 1895, Bp. A. Burgess, **p** 1895, Bp. Davies. Spotswood, N. J. **F** R. Ch. Palmyra, N. J.

**SMITH, Frederick Willis**, White Earth, Minn.—**d** 1876, Bp. Whipple, in C. St. Columba's, White Earth, Minn. 1897. **F** Red Lake Agency 1877-90; Wild Rice River 1890-91; Asst. St. Columba's, White Earth, Minn. 1891-97.

**SMITH, Frederick William**, 17 John Street, Providence, R. I.—**d** 1900, Bp. Lawrence, **d** 1901, Bp. McVickar. Asst. Gr. Providence, R. I.

**SMITH, George**, Pine Point, Minn.—1878 Bp. Whipple. In C. Pine Point, Minn. 1895. **F** Old Chief's Village, Red Lake Minn. 1878-81; Raven's Point, Lake Winbigoshish, Minn. 1881-83; Old Chief's Village, Red Lake, Minn. 1883-88; Leech Lake, Minn. 1888-95.

**SMITH, George Grant, Meade Co., Ky.**—Univ. So. 1886. **d** 1880, **p** 1887, Bp. Dudley. **F** Asst. Ch. Louisville, Ky. 1886-88. **R.** St. Peter's, Louisville, Ky. 1888-91. **R.** Trin. Louisville, Ky. 1891-1901; Asst. Ch. Cath. Louisville, Ky. Sec. Dio. Ky. 1894. **Author:** *The Law For the Laity*, (1889).

\***SMITH, George Henry, Kent, Conn.**—Ken. B. A. 1865, M. A. 1868. **d** 1868, **p** 1869, Bp. Ho. Potter. **St. Andr.** Kent, Conn. 1900. **F** St. Paul's, Pleasant Valley, N. Y. 1869-75; Ch. Middletown, Conn. 1877-79; **St. John's**, Yalesville, Conn. 1879-84; **St. Mark's**, Bridge-water, Conn. 1889-96; **St. Pet.** Plymouth, Conn. 1896-1900.

**SMITH, George La Pla, Washburn, Wis.**—**d** 1904, Bp. Coleman (for F. Du L.) **p** 1904, Bp. Grafton.

**SMITH, George Williamson, 1122 Vermont Avenue, Washington, D. C.**—Ho. B. A. M. A. D. D.; Ya. D. D. 1901; Col. D. D.; **Tr.** LL. D.; **Wms.** LL. D. **d** 1860, **p** 1864, Bp. Whittingham. **F** Chap. U. S. N. 1864-76; **R.** Gr. Jamaica, L. I. 1872-81; **R.** The Redeem. Brooklyn, N. Y. 1881-83; **Pres.** Trin. Coll. Hartford, 1883-1904.

**SMITH, George Washington, Portland and Kent Streets, St. Paul, Minn.**—**d** 1904, Bp. McVickar.

**SMITH, Hobart, Owing's Mills, Md.**—Dick B. A. 1869, M. A. 1872. **d** 1884, Bp. Whittle, **p** 1885, Bp. Pare. **R.** St. Thomas, Garrison Forest, Baltimore Co. Md. 1888; **Archd.** of Towson, 1902. **F** Henshaw Meml. Baltimore, Md. 1884-88.

**SMITH, Henry Benton, Fall City, Neb.**—Govt. Sch. Tahlequah, I. T. B. S. 1886; **Kan.** Theo. Sch.; **Univ. So.** **d** 1898, **p** 1900, Bp. Brooke. **Fall City, Neb.** **F** Ardmore, I. T. 1897-1901; **Whitewater, Wis.** 1901.

**SMITH, Henry Brownlee, Coudersport, Pa.**—**Sea.**; **Trin.** Univ. **Tor.** **d** 1899, Bp. Spalding, **p** 1901, Bp. Arthur Williams. **Asst. Gr.** Kirkwood, Mo. 1902. **F** Littleton, Col. 1899-1902.

**SMITH, Herbert Scott, 1850 Mintwood Place, Washington, D. C.**—**R.** of St. Marg. **Par.** Washington, D. C.

**SMITH, Herbert Stanley, Lambertville, N. J.**—**d** 1894, **p** 1895, Bp. Potter. **R.** St. Andr. Lambertville, N. J. **F** Asst. St. Paul's, Chap. Trin. **Par.** N. Y. City 1894-96.

**SMITH, James Alnutt, 133 8th Street, Troy, N. Y.**—**St. S.** 1891; **G. T. S.** 1894. **d** 1894, **p** 1895, Bp. Potter. **Asst. St. Paul's**, **Troy, N. Y.** 1895. **F** Raymertown and Boyntonville, N. Y. 1894-95.

**SMITH, John Gibbons, Burlington Junction, Mo.**—**d** 1870, Bp. Armitage, **p**..... Non-**Par.** Dio. Q.

**SMITH, James H., Woodhaven, N. Y.**—**d** 1855, Bp. H. Potter, **p** 1860, Bp. Kip. **Retrd.** Dio. **F. du L.** **F** St. Mary's, Brooklyn, N. Y. 1855-57; **House of Prayer**, Newark, N. J. 1860-61; **Port Colden**, N. J. 1861-63; **Ch. S.**

**Amboy**, N. J. 1863-67; **St. Mary's**, Brooklyn, N. Y. 1867-72; **Pacific Coast Miss.** Cal. 1872-74; **Our Sav.** New Lebanon, N. Y. 1874-79; **Miss. Otsego Co.** N. Y. 1870-82; **Oshkosh**, Wis. 1882; **St. Paul's Cath.** Fond du Lac, Wis.

**SMITH, Joseph Hicks, 1018 Green Street, Philadelphia, Pa.**—**Univ.** Pa. B. A. 1842, M. A. 1845. **d** 1846, **p** 1847, Bp. A. Potter. **Retrd.** **F** Calv. Philadelphia, Pa. 1846-55; **Asst. St. Paul's**, Newark, N. J. 1855-57; **St. John's**, Wheeling, W. Va. 1857-59; **R. St. Paul's**, Newark, N. J. 1859-82; **Good Shepherd**, Hamburg, N. J. 1882; **St. Thomas**, Vernon, N. J. 1882.

**SMITH, James Skirling, Edina Bassa, W. Africa.**—**d** 1900, **p** 1902, Bp. Ferguson. **M.** in **W. Africa.**

**SMITH, J. Tuttle, 17 W. 18th Street, New York City.**—**D. D.** Univ. N. Y. **R.** Emer. **Ch.** of the Ho. Sepulc. N. Y. City.

**SMITH, James W., El Reno, O. T.**—**d** 1904, Bp. Brooke. **M.** El. Reno. O. T. 1904.

\***SMITH, James Wessell, 889 S. 17th Street, Newark, N. J.**—**Ya.** B. A. 1873; **Col.** LL. B. 1875; **G. T. S.** 1883. **d** 1886, **p** 1887, Bp. Littlejohn. **Asst. Gr.** Newark, N. J. 1903. **F** Riverhead, N. Y. 1886-88; **Sag. Harbor**, N. Y. 1888-90; **R. Trin.** Vincentown, N. J. 1890-93; **St. Paul's**, Kinderhook, N. Y. 1893-1903.

**SMITH, Lagrange, Pittsford, N. Y.**—**d** 1898, Bp. Satterlee, **p** 1899, Bp. Walker. **R.** of **Ch.** Pittsford, N. Y.

**SMITH, Meredith Ogden, Webbwood, Ontario, Canada.**—**Bish.** B. A. 1886, M. A. G. T. S. 1899. **d** 1889, Bp. Doane, **p** 1891, Bp. Quintard. **F** R. Grace Ch. Mohawk; **St. Alban's**, Frankfort, N. Y.; **Prof.** of Hebr. Nashotah Ho.; **R.** Sheldon, Vt.

**SMITH, R. A., Petersburg, Va.**—**d** 1893, Bp. Randolph, **p** —. **F** Asst. Ch. Bedford City, Va. Dio. S. Va.

\***SMITH, Philip Salisbury, 22d and Walnut Streets, Philadelphia, Pa.**—**G. T. S.** 1901, **d** 1901, Bp. Starkey, **p** 1902, Bp. Worthington. **Asst. St. Jas.** Phila. Pa. 1904. **F** R. of St. Mark's, Florence, Neb. 1902-04.

**SMITH, Roland Cotton, 1304 Connecticut Avenue, Washington, D. C.**—**Am.** B. A. 1882, M. A. 1883. **d** 1885, Bp. Perry, **p** 1886, Bp. Paddock. **R.** of St. John's, Washington, D. C. 1902. **F** R. St. Pet. Beverly, 1885-88; **Asst.** Trin. Boston, 1888-92; **R. St. John's**, Northampton, 1893-1902.

**SMITH, Robert Keating, 14 Church Street, Newton, Mass.**—**M.** E. Stevens' Inst. Tech. Hoboken, N. J. 1889; **Harv.** B. A. 1893; **Epis.** Theo. Sch. Camb. B. D. 1895. **d** 1895, **p** 1896, Bp. Lawrence. **Asst.** of Gr. Newton, Mass. 1901. **F** Asst. Trin. Woburn, Mass. 1895-96. **R.** St. Paul's, Kansas City, Mo. 1896-1901.

**SMITH, Russell Kane, Franklin, Tenn.**—**Univ. So.** Grad. Div. 1895. **d** 1894, Bp. Quintard, **p** 1896, Bp. Gailor. **R.** of St. Paul's,

Franklin, with Gr. Spring Hill, Tenn. 1902. Miss. in Upper E. Tenn. 1895-1902. Asst. M. same district, 1895.

**SMITH, Ralph Parsons, 1627 Douglas Street, Sioux City, Ia.**—Denison Univ. Ph. B. 1888; Univ. Chicago; Univ. Leip. 1895; Epis. Theo. Sch. Camb. B. D. 1897. **d** 1898, **p** 1899, Bp. Vincent. R. St. Thom. Sioux City, Ia. 1903. **F** Asst. Trin. Columbus, O. 1898-99; St. Phil. Cincinnati, 1899-1900; Asst. R. Shattuck Sch. 1901-03.

**SMITH, Sidney, Rushford, Minn.**—**d** 1872, **p** 1872, Bp. H. W. Lee. R. Emman. Rushford, Minn.

**\*SMITH, Wemyss, St. Paul's Rectory, Norwalk, Conn.**—Mert. Coll. Oxon. B. A. (Hons. Hist. and Pol. Econ.) **d** 1888, **p** 1889, Bp. Temple of London. R. St. Paul's, Norwalk, Conn. 1904. **F** London, Eng. 1888-90; Lincoln, Ill. 1890-94; R. Ch. of the Good Shep. Cleveland, O. 1895-99; R. St. Matt. Bloomington, Ill. 1899-1904. Author: *The Church Series*; No. 1. *The Kingdom of God*; No. 2. *Baptism*; No. 3. *Confirmation*; No. 4. *Holy Communion*; No. 6. *Sunday, The Lord's Day*; No. 7. *Prayer and Preparation*; No. 8. *God's Way For Giving*; No. 9. *Regeneration and Conversion*; No. 10. *Christian Symbolism and Worship*; No. 11. *What is of Faith*.

**SMITH, William Austin, 295 Ogden Avenue, Milwaukee, Wis.**—Harv. A. B. 1895; Sea. B. D. 1898. **d** 1898, Bp. Gilbert, **p** 1899, Bp. McVickar. R. of St. Paul's, Milwaukee, Wis. 1902. **F** Asst. St. John's, Providence, R. I. 1898-1901.

**SMITH, William Benjamin Tyng, Charlestown, N. H.**—Dart. B. A. 1866; G. T. S. **d** 1869, Bp. C. Chase, **p** 1871, Bp. Potter. Non-Par. Dio. N. H. **F** Union Ch. West Clairmont, N. H.; St. John the Baptist, Wolfboro Junction, N. H.; St. Luke's, Woodsville, N. H.; St. Jas. Keene, N. H.; Trin. Tilton, N. H.; St. Luke's, Charlestown, N. H.

**SMITH, William Dickinson, Richmond, Va.**—Univ. Va. **d** 1891, **p** 1892, Bp. Whittle. R. of St. Geo. Fredericksburg, Va. **F** Asst. St. Paul's, Petersburg, Va. 1891-93; Asst. Ch. Brooklyn, 1893-94; St. Pet. Norfolk, Va. 1894-97.

**SMITH, Wilkins D., Twin Lakes, Minn.**

**SMITH, Walter Edward Clifton, 7 W. 10th Street, New York City.**—Harv. B. A. 1883, M. A. 1885. **d** 1886, **p** 1887, Bp. Paddock. Asst. The Ascension, N. Y. City 1902. **F** Asst. Emman. Boston, Mass. 1886-88; Vic. The Asc. Boston, 1888-92. R. St. Mary's, Dorchester, Mass. 1892-1902.

**SMITH, W. G. W., Altadena, Cal.**—Tr. 1867; Univ. So. 1872. **d** 1876, Bp. Gregg, **p** 1878. Non-Par. Dio. W. Tex.

**SMITH, Walter Johnston, Charlotte, N. C.**—St. S. B. A. 1873; G. T. S. S. T. B. 1880. **d** 1880, **p** 1885, Bp. Lyman. In Ch. of Thompson Orphanage and Training Institution, Charlotte, N. C. **F** Asst. Calv. Par. Tarboro, N. C. 1880-86; In C. St. Mary's Miss. Edge-

comb, Co. N. C. 1882-92; R. S. Martin's, Hamiltion, N. C. 1888-97, and St. Martin's, Halifax, N. C. 1893-97. R. Trin. Scotland Neck, N. C. 1888-99.

**\*SMITH, Walter Lennie, Ashland, Ky.**—Univ. So. 1895. **d** 1899, **p** 1904, Bp. Kinsolving. In C. Calv. Ashland, Ky. 1904. **F** St. John's, Marlin; Ho. Trin. Greenbeck; Ch. Ch. Mexia, 1899-1902; St. Phil. Heeres, all in Tex. 1900-02; Longview, Tex.; Overton, Jacksonville and Henderson, 1903-04.

**SMITH, William Walter, The Cole, 30 W. 128th Street, New York City.**—Pr. B. A. 1889, M. A. 1891; G. T. S. 1892; Coll. Phys. and Surg. M. D. 1895; Teach. Coll. Col. 1902. **d** 1892, **p** 1893, Bp. Potter. Vic. Chapel of the Heavenly Rest, N. Y. C. 1896-1900; M. of Ch. Ch. Bronxville, N. Y. 1900-01; M. Chapel of the Ho. Nativ. Bedford Park, N. Y. City, 1900-02; Chapel. Ho. of Ref. N. Y. City, 1901—; Sec. N. Y. S. Sch. Commis. 1898—. Author: *Lessons on Church Doctrine*, (1897); *Lessons on the History and Use of the Prayer Book*, (1901); *Lessons on the Life of Christ*, (1901); *Lessons on the Making of the Bible*, (1902); *Sunday School Teaching*, (180 pp.—1903); *Lessons on Christian Hymns and Church Music*, (1904); *From the Exile to the Advent*, (1904).

**SMITHE, Percival S., Chatfield, Minn.**—Univ. Denver, B. A. 1901; Tr. 1894. **d** 1902, Bp. Olmsted. Stud. at Sea and in C. St. Matt. Chatfield, Minn. 1903.

**SMITHERS, Francis Sydney, Jr., Middletown, N. Y.**—Pr. B. A. 1896; G. T. S. 1899. **d** 1899, **p** 1900, Bp. Potter. R. Gr. Ch. Middletown, N. Y. 1904. **F** Asst. The Ho. Trin. N. Y. City 1899.

**SMYTH, Henry Mason, Englewood, N. J.**—Col. B. A. 1871. **d** 1874, Bp. Odenheimer, **p** 1875, Bp. Doane. Non-Par. Dio. A. **F** Asst. Trin. Plattsburg, N. Y. 1874-75; R. St. Paul's, Greenwich, N. Y. 1875-77; R. Trin. Plattsburg, N. Y. 1877-92; R. Ch. Gloversville, N. Y. 1892-1894.

**SMYTH, Joseph P., 159 Gates Avenue, Brooklyn, N. Y.**—G. T. S. Asst. of St. Luke's, Brooklyn, N. Y.

**SMYTHE, George Franklin, Gambier, O.**—W. R. Un. B. A. 1874, M. A. 1877. **d** 1885, **p** 1886, Bp. Bedell. R. Harcourt Parish, Gambier, O.; Chap. Kenyon College, 1902. **F** In C. Ch. Ch. Oberlin, O. 1885-88; R. St. And. Ch. Elyria, O. 1888-90; St. Paul's, Toledo, O. 1890-91; R. St. Paul's, Mt. Vernon, O. 1892-99; R. St. Paul's, Bridgewater, Mass. 1899-1900.

**SMYTHE, Henry Herbert, Falmouth, Mass.**—Ken. B. A. 1878, M. A.; Epis. Theo. Sch. Camb. B. D. 1881. **d** 1881, **p** 1882, Bp. Paddock. R. St. Barnabas Mem. Falmouth, Mass. 1890. **F** St. Mark's, Adams, Mass. 1881-90.

**SMYTHE, Sydney Thomas, Delafield, Wis.**—St. S. B. A. 1883, M. A.; Nash. B. D. 1886; Ho. S. T. D. 1897; New Windsor, Coll.

Md. Ph. D. 1897. **d** 1885, **p** 1886, Bp. Welles. President St. John's Military Acad. Delafield, Wis.

**SNAVELY, Charles E., Blairsville, Pa.**—**d** 1890, Bp. Whitehead, **p** 1890, Bp. Talbot. Blairsville and Latrobe, Pa. **F** in C. Pine Ridge Agency, S. Dak.

**SNEAD, Edwin B., 118 West High Street, Circleville, O.**—**d** 1899, Bp. Whittle, **p** 1903, Bp. Gravatt. R. St. Phil. Circleville, O. 1904. **F** Asst. St. John's, Richmond, Va. 1900-03; Transfig. Buckhannon, W. Va. 1903-04.

**SNEAD, William Thomas, Beverly, N. J.**—Theo. Sem. Va. 1891. **d** 1897, Bp. Whittle, **p** 1898, Bp. A. Leonard. R. St. Steph. Beverley, N. J. 1903. **F** Miss. De Lamar, Nev. 1897-98; Aspen. Col. 1899-1900; Richmond, Va. 1900-02.

**SNEDEKER, Charles Henry, New York City.**—Am. A. B. 1880, A. M. 1883. **d** 1898, **p** 1899, Bp. Potter. **F** Asst. of St. Barth. N. Y. City, 1898-1900; Dean St. Paul's, Cath. Cincinnati, O.

**SNEED, Henry Harrison, Gruffport, Miss.**—Ran-Mac. 1861. **d** 1867, Bp. Green, **p** 1870, Bp. Quintard. Gruffport, Miss. 1905. **F** Trin. Ch. Winchester, Tenn. 1867-72; St. Paul's, Ch. Chattanooga, Tenn. 1873-84; Ch. of the Ascen. Mt. Sterling, Ky. 1884-90; R. St. Mary's, Middleborough, Ky. 1890-1898; Georgetown, Ky. 1898-1905.

**SNELL, Lawson Harvey, Stillwater, Okla.**—Univ. Miss. B. A. 1878. **d** 1888, Bp. Wilmer, **p** 1890, Bp. Thompson. Stillwater, I. T. **F** Un. Springs and Troy, Ala. 1888-90; R. of All SS. Grenada, Miss. 1890; Waggoner, I. T.

**SNELLING, Samuel, West Roxbury, Mass.**—Harv. B. A. 1879; Epis. Theo. Sch. Camb. B. D. 1882. **d** 1882, **p** 1883, Bp. Paddock. R. of Emman, West Roxbury, Mass. 1900. **F** Asst. St. John's, Charlestown, Mass. 1882-83; R. Grace, Amherst, Mass. 1883-88; St. Paul's, Providence, R. I. 1888-90; R. St. Thom. Whitmarsh, Pa. 1890-1900.

**SNEPP, Charles G., In Canada.**—Hatfield Hall, Durham. **d** 1874, **p** 1875, Bp. of Ripon. Georgetown, Del. **F** Asst. of Bramley, Leeds, 1874-76; Dewsbury, 1876-77; St. Paul's, King's Cross, Halifax, 1877-78; Epsom, 1878-79; Mt. Forest, 1883-89; St. Mark's, Hamilton, 1889, last two in Canada. Asst. Min. of St. And. Rochester, N. Y.

**SNIFFEN, Charles J., Stockbridge, Mass.**—Ya. B. A. 1894; Berk. 1897. **d** 1897, Bp. Niles, **p** 1898, Bp. Brewster. Asst. St. Paul's, Stockbridge, Mass.

**SNIFFEN, Everett Birdseye, Stratford, Conn.**—**d** 1900, **p** 1901, Bp. Brewster.

**SNIVELY, Summerfield, E., 63rd and Market Streets, Philadelphia, Pa.**—Dick. B. A. 1879, M. A. 1872; Un. Pa. M. D. 1872. **d** 1879, **p** 1881, Bp. Williams. Asst. St. Stephen's Ch. and Chap. Burd Orphan Asyl. Philadelphia, Pa. 1889. **F** R. St. Paul's Ch. Flatbush, N. Y. 1882-89.

**SNIVELY, Thaddeus Alexander, The Plaza, Lincoln Park, Chicago, Ill.**—Dick. B. A. 1869, M. A. 1872; Berk. 1872; Tr. M. A. *ad cund.* 1873. **d** 1872, **p** 1875, Bp. Doane. R. St. Chrysostom's, Chicago, Ill. 1893. **F** Asst. St. Peter's, Albany. N. Y. 1872-75; Emman. Geneva, Switzerland, 1875-76; St. John's, Huntington, L. I. 1877-78; Ch. Ch. Quincy, Mass. 1878-81; St. John's Ch. Troy, N. Y. 1881-92; St. Jas. Florence, Italy, 1892.

**SNOW, Philip George, Kinderhook, N. Y.**—**d** 1889, **p** 1891, Newfld. R. St. Paul's, N. Y. **F** S. P. G. Miss. at Exploits 1889-92; Spaniard's Bay 1892-94; R. of Addington, Newfld. 1894-95; R. of Newcastle, N. B. Can. 1895; R. St. Andr. Watervliet, N. Y.

**SNYDER, Albert Whitcomb, Elmhurst, L. L., N. Y.**—Racine; Ken.; Nash. B. D. 1866. **d** 1866, Bp. Kemper, **p** 1867, Bp. Whitehouse. R. St. Paul's, Woodside, N. Y. City. **F** Calv. Chicago, Ill.; Rockford, Ill.; Lehigh Un. Pa.; Wellsboro, Pa. Author: *The Living Church Tracts; Confirmation; Its Authority, Obligation and Purpose; The Chief Things; First and Second Series; The Chief Days*, etc.

**SNYDER, William Tayloe, 1317 19th Street, N. W., Washington, D. C.**—Coln. LL. B. 1877, LL. M. 1879. **d** 1890, **p** 1894, Bp. Paret. R. Par. of the Incar. Washington, D. C. 1896. **F** Asst. St. John's Par. Washington, D. C. 1890-93; Asst. The Asc. of Washington, D. C. 1893-96.

**SOMERS, Charles L.**

**SOMERVILLE, David James Watson, Lewiston, Idaho.**—**d** 1895, **p** 1896, Bp. Whipple. Lewiston, Ida. **F** R. of Ch. Austin, Minn.

**SOMERVILLE, George H. S., Waupun, Wis.**—**d** 1880, Bp. Perry, **p** 1882. R. of Trin. Waupun, Wis.

**SOMERVILLE, George Smith, Falls Church, Va.**—Univ. Va.; Va. Theo. Sem. **d** 1885, Bp. Whittle, **p** 1886, Bp. Randolph. R. of Fairfax Par. Va. **F** Asst. Grace, Petersburg, Va. 1885-89; R. of Nelson Par. Nelson Co. Va. 1890-93; R. St. Paul's, Haymarket, Va. 1893.

**SOMERVILLE, Henry E. S., 450 Riley Street, Buffalo, N. Y.**—Gr. and Lee Hall. **d** 1884, **p** 1885, Bp. Perry. R. of St. Barn. Buffalo, N. Y. **F** St. Mark's, Miss. Maquoketa, Ia.; Ch. of the Ho. Trin. Manistee, Mich.; St. And. Buffalo, N. Y.

**SOMMERVILLE, Grant Paul, Moravia, N. Y.**—Ruth. D. D. **d** 1890, **p** 1891, Bp. Peterkin. R. of St. Matt. Moravia, N. Y. **F** Hinton, Lewisburg, 1890; Morgantown, Sistersville, St. John's, Pleasant's Co. W. Va. 1891-94; Independence, Mo. 1894.

**SONE, S., Kyoto, Japan.**

**SONTAG, Charles Frederick, 520 6th Street, N. W., Washington, D. C.**—**d** 1890, **p** 1891, Bp. Paret. R. of Gr. Washington, D. C. **F** Upper Marlboro, Md.

**SOTHORON, Levin J.**, *Forest Hill, Md.*—*d* 1872, Bp. Whittle, *p* —. R. of Ch. Rock Spring, with The Ho. Cross, the Rocks, Md.

**SOUTHALL, Stephen Osborne**, *Old Church, Va.*—Un. Va.; Va. Theo. Sem. *d* 1889, Bp. Whittle, *p* 1890, Bp. Randolph. *F* R. of Asc. Hunter Hall and Trin. Rocky Mount, Franklin Co. Va.; R. of St. John's Meml. Wilmer Par. So. Va.

**SOWERBY, Herbert**, *Coldwater, Mich.*—Regents Park and New Coll. affil. with Univ. London. *d* 1882, Bp. Williams (Japan), *p* 1884, Bp. Boone. R. of St. Mark's, Coldwater, Dio. W. Mich. 1895. *F* Amer. Ch. Miss. China, 1881; R. and Hd. Mast. Bp. Boone Meml. Sch. Wuchang, China. Author: Works in the Chinese Lang.

**SPALDING, Charles Edward**, *Coronado, Cal.*—Ho. B. A. 1890, M. A. 1893. *d* 1893, Bp. Cox, *p* 1894, Bp. Potter. R. of Ch. Coronado, Cal. 1900. *F* Asst. St. Thomas, N. Y. City, 1894-95; Asst. Amer. Ch. Florence, Italy, 1895-96; Vic. Gr. Chapl. Phila. 1896-97; Vic. St. Paul's Pro-Cath. Los Angeles, Cal. 1898-1900.

**SPALDING, Charles N.**, *Pleasantville, N. J.*—Nash. D. D. *d* 1864, Bp. Kemper, *p* —. Pleasantville, N. J. *F* R. of St. Phil. Laurel. Del.

**SPALDING, Rt. Rev. Franklin Spencer**, *Salt Lake City, Utah.*—Pr. B. A. 1887; G. T. S., B. D. 1891. *d* 1891, *p* 1892, Bp. Spaulding. Missionary Bishop of Salt Lake. Cons. 1904. *F* All SS. Denver, Colo. 1891-92; Princ. of Jarvis Hall and R. St. Luke's, Montclair, Denver, Colo. 1892-96; R. St. Paul's, Erie, Pa. 1896-1904.

**SPARKS, Charles Byfield**, *1805 Calvert Street, Baltimore, Md.*—Theo. Sem. Va. B. D. 1893; Jo. Hopks. 3 yrs.; Un. Ber. *d* 1893, Bp. Dudley, *p* 1899, Bp. Satterlee. *F* Prof. Semitic Lang. University of the South, Sewanee, Tenn. 1896; R. of St. Mary's, Cleveland, O. 1902.

\***SPARKS, George Downing**, *West Islip, N. Y.*—Col. B. A. 1885; Epis. Theo. Sch. Camb. B. D. 1890. *d* 1890, *p* 1891, Bp. Potter. R. Ch. West Islip, L. I. N. Y. 1897. *F* Miss. N. Y. City Miss. 1890-92; Asst. Trin. Newark, N. J. 1892-96; *P.* in C. St. Jas. Pewee Valley and Anchorage, Ky. 1896-97.

**SPARKS, James William**, *Toms River, N. J.*—St. Alb. Hall, Oxon; G. T. S. *d* 1870, *p* 1871, Bp. H. Potter. R. of Ch. Toms River, N. J. *F* Miss. All SS. Milton, N. Y. 1870-74; R. St. Mark's, Newcastle, N. Y. 1874-76; R. Trin. Roslyn, L. I. 1876-79; Asst. St. Luke's, Brooklyn, N. Y. 1879-81; R. The Incarnation, Brooklyn, N. Y. 1881-87; R. St. Mark's, Waterville, Me. 1887. Author, *Resistance of English Church and Nation to Encroachments of the Church of Rome*, 1890.

**SPARKS William Albert**, *Leominster, Mass.*—Tr. B. A. 1897, M. A. 1900; G. T. S. 1900. *d* 1900, *p* 1901, Bp. Codman. M. St.

Mark's, Leominster, Mass. 1904. Ch. Biddeford, Me. 1900-01; R. St. John's, Presque Isle, Me. 1901-04.

**SPARLING, William Heavener**, *Canton, S. D.*—*d* 1876, *p* 1876, Bp. Gillespie. *F* R. St. Mark's Ch. Aberdeen, S. D. 1896; R. of Emman. Rapid City, S. D.

**SPATCHES, Montraville**, *829 Emma Street, Key West, Fla.*—Fisk. Univ. 1898. *d* 1904, Bp. Gray. M. at Key West, Fla.

**SPEAKMAN, Henry Draper**, *Merchantville, N. J.*—*d* 1893, Bp. Coleman, *p* —. Merchantville, N. J. *F* All SS. Rehoboth, Del.

**SPEAR, Samuel S.**, *Atlanta, Ga.*—Bex. 1861. *d* 1861, *p* 1863, Bp. Eastburn. Retired. Dio. Mass. *F* Asst. Grace, Boston, Mass. 1861-62; R. St. John's, Wilkinsons ville, Mass. 1864-67; St. Jas. Chap. (now St. John's, Roxbury), 1867-70; Grace, Fiskdale, Mass. 1870-72; R. St. Jas. Amesburg, Mass. 1872-77; R. St. John's Taunton, Mass. 1877-81; R. St. John's, Fall River, Mass. 1881-93; Good Shepherd Wareham, Mass. 1893-1903.

**SPEARE, B. K.**, *Hoffman Station, W. Africa.*

**SPEARING, Joseph Hall**, *871 Cotton Street, Shreveport, La.*—*d* 1893, *p* 1894, Bp. Sessums. R. of St. Mark's Shreveport, La. 1899. *F* Lake Charles, La. 1894-99.

**SPEARS, F. C. F.**, *Maryland.*

**SPEARS, Henry Esten**, *Danville, Ky.*—Univ. So. B. A. 1895. *d* 1899, *p* 1900, Bp. Burton. R. Trin. Danville, Ky. 1904. *F* the Adv. Cynthia, Ky. 1899-1901; St. Thom. Beattyville, Ky. 1899, as Loc. Ten.; Asst. Trin. Columbus, O. 1901-04.

**SPEIGHT, John**, *Gainesville, Fla.*

**SPENCE, William John Bobin**, *Lisbon, O.*

**SPENCER, Creighton**, *Tarrytown, N. Y.*—Col. B. A. 1884; G. T. S. 1887. *d* 1887, *p* 1888, Bp. Potter. R. Ch. Tarrytown, N. Y. 1901. *F* R. St. Geo. Hempstead, L. I., N. Y.

\***SPENCER, Irving**, *Zamboanga, Phil. Is.*—Epis. Theo. Sch. Cand. B. D. 1890. *d* 1890, *p* 1891, Bp. Potter. M. Zamboanga, P. I. 1903. *F* Wakefield, Mass. 1890-91; St. John's, Chicago, Ill. 1891-95; Asst. Holy Cross, N. Y. City, 1895-96; Asst. St. And. Stamford, Conn. 1896; Asst. Christ, Tarrytown, N. Y. 1897-99.

\***SPENCER, James Selden**, *Christ Ch. Rectory, Tarrytown, N. Y.*—G. T. S. 1847; Ho. S. T. D. 1903. *d* 1850, Bp. Whittingham, *p* 1851, Bp. DeLancy. R. Emer. Ch. Tarrytown, N. Y. 1901. Asst. Middletown, N. Y.; Ch. of the Ascen. N. Y. City, 1850-51; Grace Ch. 1851-53; Asst. Ch. Ch. Tarrytown, 1853-65; R. 1865-1901.

\***SPENCER, Lucien A.**, *Orlando, Fla.* Dean St. Luke's Cath.

**SPENCER, Robert Nelson**, *Junction City, Kan.*—*d* 1904, Bp. Millspaugh.

**SPICER, Charles W.**, 320 Court Street, Portsmouth, O.—Ohio. Wes. A. B. 1899, A. M. 1902; Bex. 1901. **d** 1901, **p** 1902, Bp. Vincent. R. Ch. Portsmouth, O. 1904. **F** Assoc. Miss. Cincinnati, O.

**SPINOSA, Zachary Vail, Sauturce, Porto Rico**.—St. Aug. Coll. Cant. 1873. **d** 1873, **p** 1875, Bp. of Jamaica. **F** Asst. Parish. Ch. Kingston, Jamaica, 1873-75; Loc. Ten. Cath. Jamaica, 1875-76; R. Trin. Ponce, Porto Rico, 1876-92; R. St. And., St. Mary's Co. Md. 1892-97; Asst. Trin. Washington, D. C. 1897. Author, Works on the Spanish Lang.

**SPONG, John James Rowan, Ardmore, Pa.**—Bish. B. A. 1871, M. A. 1890; McGill Coll. B. C. L. 1874; Univ. of Vic. Tor. LL. B. 1875. **d** 1880, **p** 1884, Bp. H. C. Potter. **F** Asst. Ch. of the Annunc. N. Y. City, 1880-82; Miss. Ulster Co. N. Y. 1883-84; Chap. House of Mercy, N. Y. City, 1884-85; Associated with Order of the Holy Cross, 1885-86; Chap. Order of the Brothers of Nazareth, 1892-99.

**SPRAGUE, David, Amherst, Mass.**—Un. B. A. 1879, M. A. 1884; G. T. S., S. T. B. **d** 1884, **p** 1885, Bp. Doane. R. Grace, Amherst, Mass. 1893. **F** St. Anne's, Amsterdam, N. Y. 1884-93.

**SPRAGUE, Philo Woodruff, 26 Mt. Vernon Street, Charlestown, Mass.**—Un. 1871. **d** 1874, Bp. W. C. Doane, **p** 1876, Bp. Odenheimer. R. of St. John's, Charlestown, Mass. 1884. **F** R. Calv. Bayonne, N. J. 1874-78; Prof. in Griswold Coll. Ia. 1878-82; Pres. of same, 1882-83. Author, *Christian Socialism, What and Why*, 1890.

**SPRIGG, D. Francis, Natchez, Miss.**—Theo. Sem. Va. 1846; W. and M. D. D. 1874. **d** 1846, Bp. Meade, **p** 1849, Bp. Johns. Non-Par. Dio. Va. **F** Trin. Martinsburg, Va.; Grace, Alexandria, Va.; Moore Mem. Richmond, Va.

**SPURR, B. M., Moundsville, W. Va.**—**d** —, **p** 1891, Bp. Walker. R. Trin. Moundsville, W. Va.

**\*STAFFORD, Burnett Theodore, Oriskany Falls, N. Y.**—Hiram Coll. 1875; Ober. 1880. **d** 1899, **p** 1900, Bp. Huntington. R. The Good. Shep. 1903. Author: *Organic Christian Unity; Bibliotheca Sacra*, 1902. Lecturer on Christian Sociology at Hiram Coll. 1901. *The Formative Principle of Sociology Bibliotheca Sacra*, 1903. The Colgate University Lectures on "Three Phases of the Carnival of Crime," 1904. *The Definition and Doctrine of God in the Prayer-Book. Bibliotheca Sacra*, 1905.

**STAFFORD, Harry Willard Raymond, Centre Moriches, N. Y.**—St. S. 1880-83 (Spec. Co.); Epis. Theo. Sch. Camb. B. D. 1886. **d** 1886, **p** 1888, Bp. Littlejohn. P. in C. of St. John's, Centre Moriches, N. Y. 1900. **F** R. Hamden, Conn. 1887-88; R. St. Timothy's, Brooklyn, N. Y. 1888-89; R. Bath, Me. 1889-96; P. in C. Ch. of the Good Shep. Barre, Vt. 1896-98.

**\*STAFFORD, Thomas, Cleveland, N. Y.**—Sea. **d** 1883, Bp. Clarkson, **p** 1884, Bp. Rob-

ertson. R. Cleveland, N. Y. 1904. **F** Ashland, Neb. 1884-88; R. St. Phil. Palestine and St. Stephen's, Huntsville, Tex. 1888-91; R. St. John's, Gold Hill, Nev. 1891-92; Asst. St. Paul's, Steubenville, O. 1892-93; Miss. Catawba Island, O. 1894-96; Miss. Valdosta, Ga. 1896; M. at Macon, Ga. 1896. M. at Augusta, Ga. 1897-98; R. Connersville, Md. 1899; M. Stoughton and Magomanie, Wis. 1900; M. Baldwin, Wis. 1901; M. Millport and Montour Falls, N. Y. 1903.

**STAHLEY, Rudolph, Chilton, Wis.**—**d** 1898; **p** 1898, Bp. Nicholson. **F** Trin. Prairie du Chien, Wis. 1897-99; R. of St. Luke's, Can- nelton, Ind. 1900.

**STANGER, Isaac Newton, 4708 Kingses- sing Avenue, Philadelphia, Pa.**—Ken. B. A. 1867, D. D. 1884. **d** 1868, **p** 1870, Bp. Stevens. R. The Atonement, Meml. Philadelphia, Pa. 1893. **F** Asst. Gr. Phila. 1868-69; Min. in C. Ch. Germantown, 1869-70; Ch. Christiana Hundred, Del. 1870-73; All SS. Portsmouth, O. 1873-76; Ch. Cincinnati, O. 1876-87; Holy Trin. Harlem, N. Y. 1887-92.

**STANLEY, Albert Upham, Marietta, Ga.**—**d** 1863, Bp. H. Potter, **p** —. Non-Par. Dio. New.

**STANLEY, George Milnor, Pine Meadow, Conn.**—Tr. B. A. 1868, M. A. 1871. **d** 1870, Bp. Clark, **p** 1871, Bp. Williams. R. St. John's, Pine Meadow, Conn. 1904. **F** Asst. St. Jas. New London, Conn. 1870-72; R. St. Matthew's Hall- lowell, Me. 1872-80; St. Thomas', Camden, Me.; St. Luke's, S. Glastonbury, Conn.; R. St. Jas. Winsted, Conn. 1880; R. Ho. Advt. Clin- ton, Conn.

**STANLEY, James Dowdell, 1224 N. New Jersey Street, Indianapolis, Ind.**—Tr. B. A. 1877, M. A. 1880; G. T. S. 1880. **d** 1880, Bp. J. C. Talbot, **p** 1881, Bp. Jaggard. R. Ch. In- dianapolis, Ind. 1901. **F** R. The Epiph. Cin- cinnati, O. 1880-86; R. St. Steph. Terre Haute, Ind. 1886-96; R. Our Sav. Cincinnati, O. 1896-1901.

**\*STANLEY, Newell D., Sheboygan Falls, Wis.**—Nash. B. D. 1885. **d** 1878, **p** 1886, Bp. Brown. R. St. Pet. Sheboygan Falls, Wis. 1885.

**STANSFIELD, Joseph Attwood, Water- ville, Conn.**—**d** 1902, Bp. Brewster.

**STANTON, Nathan William, 401 Dear- born Street, Buffalo, N. Y.**—Theo. Sem. Va. **d** 1895, Bp. Cox, **p** 1896, Bp. Walker. R. St. Mark's, Buffalo, N. Y. 1897. **F** St. Jas. Buf- falo, N. Y. 1895-97.

**STAPLES, Frank Hay, 539 Columbia Ave- nue, Baltimore, Md.**—G. T. S. 1897. **d** 1900, Bp. Codman, **p** 1901, Bp. Paret. Asst. St. Paul's and P. in C. St. Paul's Guild Ho. Balti- more, Md.

**STARK, William H., 291 Quincy Street, Brooklyn, N. Y.**—Non-Par. Dio. Pa.

**STARR, Francis Ruse, 314 No. 7th Street, Waco, Tex.**—Franklin Coll.; Univ. Ga. **d** 1861, **p** 1864, Bp. S. Elliot. **F** Zion, Talbot-

ton, Ga. 1862-65; St. Luke's, Marianna, Fla. 1866-70; The Holy Cross, Paris, Tex. and Asso. Miss. 1870-76; Trin. Victoria, Tex. and Asso. Miss. 1876-83; St. Paul's, Waco, Tex. 1883-87; St. Peter's, San Pedro, Cal. and Asso. Miss. 1887-90; The Messiah, Gonzales, Tex. 1890-96; Emman. San Angelo, Tex. 1897-1903.

**STARR, Homer Worthington**, 229 South Sixth Street, Council Bluffs, Iowa.—Harv. B. A. 1900; Univ. So. M. A. 1901; Univ. Med. for English, June, '97; Essayist's Med. June, '97; Med. for Oratory, June, '98; Knight Med. for Declamation, June, '99; \$300.00 Cash Prize in English contest given by the Soc. for the Advancement of Church Schls. Coll. and Sem. May, '98; \$500.00 Cash Pr. by the same, May, '99. **d** 1901, Bp. Johnston, **p** 1902, Bp. Gailor. R. St. Paul's, Council Bluffs, Ia. 1903. **F** Hd. Mast. West Texas Mil. Acad. San Antonio, Tex. 1902; R. St. Jude, Monroe, Mo. 1902-03.

**STARR, Jared**, *Newington Junction, Conn.*—Tr. B. A. 1856. **d** 1887, Bp. Niles, **p** —. In C. Grace, Newington, Conn.

**STARR, Joseph Noble**, *Baltimore, Md.*—**d** 1895, Bp. Watson, **p** —. Asst. St. Barn. and St. Geo. Baltimore, 1904. **F** R. of St. Paul's Ch. Wilmington, N. C. 1897.

**STARR, Reginald Heber**, *N. Y. City.*—Univ. Tor. B. A. and M. A.; T. C. T., B. D. 1882, D. D. 1887. **d** 1868, Bp. of Tor. **p** 1869, Bp. of Huron. Non-Par. Dio. Tenn. Instr. Christ Evid. N. Y. Traing. Sch. for Deaconesses. **F** R. St. Thom. Seaforth; Gr. Brantford; The Mess. Kincardine, all in Ont. Can.; Preachg. Asst. St. Thom. N. Y. City, 1887-89; R. St. Paul's, Dedham, Mass. 1889-95; Prof. Dogm. Theo. Univ. of South, 1895-1901.

**STAUDER, Constantine**, *In Europe.*—Leopold Coll. Italy, and Sem. of Fiesole, Italy; St. S. B. D. 1878. **d** 1865, **p** 1865, R. C. Bp. of Florence. Non-Par. Dio. N. Y. **F** In C. Italian work, N. Y. City.

**STAUFFER, Harry Dayton**, 18 E. North Street, Wooster, O.—**d** 1899, **p** 1901, Bp. W. A. Leonard. R. of St. Jas. Wooster, O.

**STAUFFER, Paris Becker**, *Harper's Ferry, W. Va.*—Tr.; Phil. Div. Sch. 1896. **d** 1896, **p** 1897, Bp. Rulison. R. St. John's, Harper's Ferry, W. Va. 1903. **F** the Ho. Apos. St. Clair, Pa. 1896-1900; Laurel, Miss. 1900; Latrobe, Pa. 1900-02; Hinton, W. Va. 1902-03.

\***STAUNTON, Henry C.**, *care Thos. Whitaker, Bible House, New York City.*—Col. B. A. 1890. M. A. 1902; G. T. S. 1899. Instr. Gk. and Lat. Trin. Chapl. Sch. N. Y. City.

**STAUNTON, John Armitage.**—Ho. B. A. 1858, M. A. 1861; G. T. S. 1861. **d** 1861, **p** 1862, Bp. H. Potter. Non-Par. 1901. **F** Asst. St. Peter's, N. Y. City, 1861-62; R. Ch. Adrian, Mich. 1862-67; St. Stephen's, Olean, N. Y. 1867-68; Grace (now St. Paul's), Watertown, N. Y. 1868-74; St. Jas. Skanateles, N. Y. 1874-79; Trin. Syracuse, N. Y. 1879-86; Emman. Wakefield, Mass. 1892-94; All SS. Syracuse, N. Y. 1897-1901.

**STAUNTON, John Armitage, Jr.**, *Sagada, Lepanto-Boutoc, P. I.*—Col. M. E. 1887; Harv. B. A. 1890. **d** 1892, **p** 1892, Bp. E. Talbot. M. in P. I. 1901. **F** Miss. Wallace, Idaho, 1892-93; Asst. St. Mary-the-Virgin, N. Y. City, 1893; R. St. Jas. Cleveland, O.; R. St. Pet. Springfield, Mass.

**STEARLY, Wilson Reiff**, 1944 Euclid Avenue, Cleveland, O.—**d** 1900, **p** 1900, Bp. W. A. Leonard. R. of Emman. Cleveland, O. 1900.

**STEARNS, Chilton Rupert**, 529 Monroe Street, Brooklyn, N. Y.—Univ. Mich. B. A. 1896; T. C. T., M. A. 1898. **d** 1897, Bp. Graves, **p** 1898, Bp. Gillespie. **F** R. of St. John's, Lancaster, O. 1902.

**STECHER, Walter I.**, 1043 Herkimer Street, Brooklyn, N. Y.—**d** 1891, **p** 1895, Bp. Littlejohn. R. St. Timothy, Brooklyn, N. Y.

**STECKEL, Oscar Peter**, *Mahanoy City, Pa.*—**d** 1900, **p** 1901, Bp. Talbot. R. of St. Faith, Mahanoy City, Pa.

\***STEEL, William Westwood**, *Havana, Cuba.*—Rac. M. A. 1874; Nash. B. D. 1876. **d** 1876, **p** 1877, Bp. McLaren. Archd. of Cuba, 1904. **F** R. Trin. Petersburg, Ill. 1876-78; St. Luke's, Dixon, Ill. 1878-81; Gr. Galena, Ill. 1881-82; Calv. Ch. Batavia, Ill. 1882-88; Ch. Ch. Springfield, O. 1888-82; St. Mary's, Ardmore, Pa. 1892-98; St. Mary's, Phila. 1898-1902; Can. St. Phil. Cath. Atlanta, Ga. 1903-1904.

**STEELE, David M.**, 330 So. 14th Street, Philadelphia, Pa.—Univ. Woos. B. A. 1895; Col. Coll. M. A. 1899; Un. Theo. Sem. B. D. 1899. **d** 1899, **p** 1900, Bp. Littlejohn. R. St. Luke and the Epiph. Philadelphia, Pa. **F** Asst. Ho. Trin. Brooklyn, N. Y. 1899-01; Asst. St. Barth. N. Y. City, 1901-04.

**STEELE, James Nevett**, 15 Lexington Avenue, New York City.—Univ. Va.; G. T. S. B. D. 1882; Univ. So. Mus. Doc. 1887. **d** 1882, Bp. H. Potter, **p** 1883, Bp. Seymour. Vicar Trin. Par. N. Y. City, 1890. **F** Asst. Calv. N. Y. City. 1882-83; R. Zion, Wappinger Falls, N. Y. 1883-90. Author: *Hymns and Carols; Importance of Musical Knowledge to the Clergy.*

**STEEN, John Floyd**, 261 W. 42nd Street, New York City.—Coll. Cy. N. Y. **d** 1867, Bp. H. Potter, **p** 1869, Bp. Johns. R. Ascen. Mem. N. Y. City, 1870. **F** St. Paul's, White Haven, Pa. 1867; Asst. Holy Trin. N. Y. City; Asst. The Ascen. N. Y. City, 1867-70.

**STEENSTRA, Peter H.**, 18 Hawthorne Street, Cambridge, Mass.—Shurtleff. B. A. 1858, D. D. 1882. **d** 1864, **p** 1864, Bp. Eastburn. Prof. Biblical Criticism and Interpretation, Episcopal Theological School, Cambridge, Mass. 1867. **F** R. Grace, Newton, Mass. 1864-67. Transl. and Ed. of *Judges and Ruth* in Lange's Com. 1872; Author, *The Being of God as Unity and Trinity*, 1891.

**STEEL, Charles L.**, *Newton, N. J.*—Univ. So. **d** 1887. **p** 1887, Bp. Quintard. R. Ch. Newton, N. J. 1892. **F** Covington, Ripley and

Ravenscroft, Tenn , 1887-88; Vineland, N. J. 1888-92.

**STEHL, Walter Byron**, *Centreville, Md.*—Theo. Sem. Va. 1894. **d** 1897, **p** 1898, Bp. Paret. R. Centreville, Md. **F** Shepherdstown, W. Va.

**STEIN, Alexis W.**, *Fitchburg, Mass.*—Col. B. A. 1891; G. T. S. B. D. 1893. **d** 1893, Bp. Potter, **p** 1897, Bp. Capers. R. Ch. Fitchburg, Mass. **F** Asst. St. Peter's, Baltimore, Md. 1893-95; Asst. St. Geo. N. Y. City, 1895; R. Ch. Ch. Cincinnati, O.; R. Lake Placid, N. Y. 1902.

**STEINMETZ, Francis Campbell**, *Ridley Park, Pa.*—St. S. B. A. 1893, M. A. 1896. **d** 1896, **p** 1896, Bp. Whitaker. R. Ch. Ridley Park, Pa. 1898. **F** Asst. Ch. Philadelphia, Pa. 1896-98.

**STEINMETZ, Philip Justice, Jr.**, 330 S. 13th Street, Philadelphia, Pa.—Harv. B. A. 1901; Phil. Div. Sch. 1904. **d** 1904, Bp. Whitaker.

**STENGEL, Almon Clarke**, *Braddock, Pa.*—St. S. **d** 1901, Bp. Walker. **F** In C. Gr. Randolph, and St. Paul's, East Randolph, N. Y. 1901.

**STEPHENS, Nassau Somerville**, 1127 Perry Street, Davenport, Ia.—Nash. B. D. 1890; G. T. S. 1891. **d** 1890, Bp. Perry, **p** 1892, Bp. Coleman. R. Gr. Cath. Davenport, Ia. 1899. **F** R. St. John's, Boonton, N. J. 1891-92; Asst. St. Paul's, Buffalo, N. Y. 1892-95; First Asst. St. John's, Detroit, Mich. 1896-97; in Europe, 1897.

\***STEPHENS, Nassau Willam**, 553 Church Street, Mobile, Ala.—R. N. Coll. Eng. 1859. **d** 1882, **p** 1884, Bp. Perry. R. of St. Luke's, Marianna, Fla. Resign'd. 1903. Non-Par. Dio. Fla. **F** R. St. Bartholomew's, Scottdale, Pa.

**STEPHENS, Thomas**, *Spring Valley, N. Y.*—**d** 1878, Bp. Cox, **p** 1887, Bp. H. C. Potter. Miss. in C. St. Paul's, Spring Valley, 1883, and St. Stephen's, Pearl River, N. Y. Dio. N. Y. 1887. **F** In C. Chapel of the Comforter, N. Y. City; In C. St. John's, Bayonne, N. J.; Chap. of the Good Shep. Fort Lee, N. J.; St. John's, New City, N. Y. 1883.

**STEPHENSON, John Charles**, *Bay Shore, N. Y.*—Coll. Cy. N. Y. B. A. 1885; G. T. S., S. T. B. 1893. **d** 1891, Bp. Potter, **p** 1891, Bp. Spalding. R. St. Pet. Bay Shore, L. I., N. Y. 1893. **F** Calv. Idaho Springs, and Grace, Georgetown, Colo. 1891-92; St. Peter's, Denver, Colo. 1892-93.

**STERLING, George Henry**, *Morris, N. Y.*—Univ. Fredericton. N. B., B. A. 1868. **d** 1870, **p** 1871, Bp. of Fredericton. R. Zion, Morris, N. Y. 1891. **F** Miramichi, N. B. 1870-73; Marysville, N. B. 1873-87; Old Orchard, Mo. 1887-94.

**STERLING, Gilbert Henry**, 321 Wyan-dotte Street, South Bethlehem, Pa.—St. S. B. A. 1871. D. D. 1896. **d** 1876, Bp. Pierce, **p** 1888, Bp. Starkey. R. Pro-Cath. of the Nativ. So. Bethlehem, Pa. 1892. **F** Asst. St. Mat-

thew's, Jersey City, N. J. 1876-77; St. John's Free Ch. Jersey City Hgts. N. J. 1877-88; St. Mark's, Jersey City, N. J. 1888; St. Jas. Brooklyn, N. Y. 1888-92; Head Master Trin. Ch. Sch. N. Y. City, 1872-92.

**STERLING, John H.**, *Syracuse, N. Y.*—**d** 1902, Bp. Huntington.

\***STERLING, Paul**, *Melrose, Mass.*—Ken. A. B. 1876, A. M. 1879; Epis. Theo. Sch. Camb. B. D. 1880. **d** 1880, Bp. B. Paddock, **p** 1881, Bp. Jaggard. R. Trin. Melrose, Mass. 1891. **F** Ch. of the Res. Fern Bank, O. 1880-83; Trin. Newark, O. 1883-87; The Incarn. Lynn, Mass. 1887-91.

**STERRETT, Henry Hatch Dent**, 207 E. 16th Street, N. Y. City.—**d** 1903, **p** 1904, Bp. Satterlee.

**STERRETT, James McBride**, *The George Washington University, Washington, D. C.*—Roch. B. A. 1867, D. D. 1886; Epis. Theo. Sch. Camb. B. D. 1872; Harv. M. A. 1870. **d** 1872, Bp. Eastman, **p** 1873, Bp. Howe. Head Prof. Phil. the Geo. Wash. Univ., and Asst. Epiph. Washington, D. C. 1892. **F** Asst. Grace, Lawrence, Mass. 1872-73; Ch. Chap. Brooklyn, N. Y. 1873-74; St. John's, Wellsville, N. Y. 1874-76; St. Jas. Bedford, Pa. 1879-82. Prof. Ethics and Apologetics, Seabury Div. Sch. Faribault, Minn. 1882-92. Author: *Studies in Hegel's Philosophy of Religion* (1890); *Reason and Authority in Religion* (1891); *The Ethics of Hegel* (1893); *The Freedom of Authority*, Essays in Apologetics (1905).

**STETSON, Caleb Rochford**, 408 H. Street, Washington, D. C.—Harv. B. A. 1894; G. T. S. 1896; Theo. Sem. Va. 1895. **d** 1898, **p** 1899, Bp. Satterlee. P. in C. Good Shep. Washington, D. C.

**STEVENS, C. Ellis**, 111 Montague Street, Brooklyn, N. Y.—Univ. Pa.; Berk. Ya. M. A.; Wooster, Ph. D. 1885; Wooster, LL. D. 1888; K. C. W. D. C. L. 1883. **d** 1875, Bp. Williams, **p** 1877, Bp. Littlejohn. R. Ch. Ch. Philadelphia, Pa. 1891-1904. **F** Asst. Grace Ch. Brooklyn, N. Y. 1876-77; R. Ch. of the Ascen. Brooklyn, N. Y. 1877-79; Sec. Auxiliary Branch Bd. of Miss. N. Y. City, 1879-1891; Archd. of Brooklyn, 1886-1901. Editor-in-Chief of "Hist. Episcopal Church and Churchmen," 1904. Lecturer on Constitutional Law and History in Univ. of Wooster. Univ. of City of New York, St. Stephen's Coll., Univ. of Pennsylvania. Author: *Genesis of the American Prayer-Book*, with Bps. Doane, Perry Cox, and others (1893); *Sources of the Constitution of the U. S. Considered in Relation to Colonial and English History* (1894); *The Romance of Arenfels and Other Tales of the Rhine*; Vol. of Poems (1897). Exam. Chap.; Prest. Stand. Com.; Knight of the Order of Isabella; by Queen Regent of Spain; Knight Commander of the Order of Christ, by King of Portugal, Officer of the Academy of France for disting. services to Science of Constitutional Govt.; F. S. A., F. R. G. S., etc.

**STEVENS, Edwin Jay**, *Orchard Park, N. Y.*—**d** 1900, **p** 1901, Bp. Walker. **F** R. of St. Barthol. Buffalo, N. Y.



**STEVENS, Robert L.**, *Hartwell, Ohio.*—Pr. M. A. 1876; G. T. S. 1878. **d** 1875, Bp. Scarborough, **p** 1876, Bp. Morris. R. Ho. Trin. Hartwell, O. 1904. **F** Albany, Ore. 1876-86; Columbus, Neb. 1886-89; Concord, Pa. 1889; R. Trin. Vineland, N. J. 1900-04.

**STEVENS, William E.**, *1520 Webster Avenue, New York City.*—Coll. C. N. Y. 1884; Crozer Theo. Sem. 1893. **d** 1904, Bp. Greer. Asst. St. Paul's, N. Y. City, 1904.

**STEVENSON, Edward Vicars**, *809 College Place, Plainfield, N. J.*—Trin. Coll. Tor. B. A. 1890, M. A. 1892. **d** 1892, **p** 1893, Tor. R. Gr. Plainfield, N. J. 1902. **F** C. in City and Dio. Tor. 1893; C. of St. John, Peterborough, Ont. 1895; St. Mich. New York, 1899.

**STEVENSON, Thomas Ainslie**, *Elmira, N. Y.*—Ken. B. A. 1869; Nash. B. D. 1872. **d** 1872, **p** 1873, Bp. Kerfoot. Asst. Gr. Elmira, N. Y. 1904. **F** Asst. Trin. Ch. Pittsburgh, Pa. 1873-75; Trin. Carbondale, Pa. 1875-77; Emman. Corry, Pa. 1877-83; Ch. Sherburne, N. Y. 1883-91; Meml. Foxburgh, Pa. 1891-98; R. Gr. Waverly, N. Y. 1899-1904.

**STEWARDSON, Langdon C.**, *Geneva, N. Y.*—Ken. A. B. 1873; LL. D. 1903; Alf. LL. D. 1904. **d** 1878, Bp. Stevens, **p** 1879, Bp. Jaggar. President of Hobart College, 1903. **F** R. Webster, Mass. 1880-84; Study abroad, 1884-88; R. St. Mark's, Worcester, Mass. 1888-98; Prof. Phil. and Chap. Lehigh University, So. Bethlehem, Pa. 1898.

**STEWART, Alonzo Cushman**, *228 S. 7th Street, Newark, N. J.*—**d** 1893, **p** 1894, Bp. H. C. Potter. **F** Ch. of the Cross, Ticonderoga, N. Y.; Asst. St. Mary, Burlington, N. J. 1897.

**STEWART, Charles Sumner M.**, *Poquetanuck, Conn.*—**d** 1875, Bp. Clark, **p** —. R. St. James, Poquetanuck, Conn. **F** R. of Gr. Ch. Whitestone, N. Y.; St. Phil. Putnam, Conn.

**STEWART, George**, *Missoula, Mont.*—Nash. B. D. **d** 1859, Bp. Kemper, **p** 1860, Bp. Green. Non-Par. Miss. Dio. Mont. for 23 yrs. **F** Miss. in Ala. and Miss. 1847-74.

\***STEWART, George Craig**, *809 Main Street, Evanston, Ill.*—North-West. Univ. B. A. 1902 (1st Pr. Orat.); West. Theo. Sem. **d** and **p** 1903, Bp. McLaren. R. St. Luke's, Evanston, Ill. **F** P. in C. Glencoe, Ill.

**STEWART, Walter Charles**, *Hilo, H. I.*—Univ. Glasgow. **d** 1888, **p** 1890, Bp. Doane. **F** Lebanon Springs, N. Y. 1888-90; Morris, N. Y. 1890-91; Hon. Canon All SS. Albany, N. Y. and Diocesan Miss. 1891; Auburn, R. I. 1896.

**STEWART, William H.**, *In England.*—**d** 1893, Bp. Whittle, **p** 1897, Bp. A. Leonard. **F** Miss. St. Geo. Austin, Nev.; M. in Cal.

\***ST. CLAIR, Harmon Chamberlin**, *975 N. Channing Avenue, St. Louis, Mo.*—Univ. Mich. Lit. B. 1880, LL. B. 1891; Div. Sch. of the Pac. 1894; M. A. N. Y. Univ. 1900. **d** 1894, Bp. Nichols, **p** 1895, Bp. Morris. R. of Trin. St. Louis, Mo. 1901. **F** Asst. Trin. San

Francisco, Cal. 1894-95; M. in Dio. Ore. 1895-98; Asst. Ch. of the Ho. Cross, N. Y. City, 1898-1901.

**ST. CLAIRE, Henry Whipple**, *Morton, Minn.*—**d** 1899, Bp. Whipple.

**ST. GEORGE, Howard Baldwin**, *Nashotah, Wis.*—T. C. D. B. A. 1879; Lich. Theo. Coll. 1880. **d** 1880, **p** 1881, Bp. of Litchfield. Instr. Nashotah House. **F** Asst. St. Mary's, Wolverhampton, Eng. 1880; Miss. St. Andr. Ashland, and Ch. Bayfield, Wis. 1883-85; Sr. Can. All SS. Cathl. Milwaukee, Wis. 1885. Exam. Chap.

**STEWART-SMITH, James**, *1307 Holmes Street, Kansas City, Mo.*—Univ. Va.; Sea. B. D. 1875. **d** 1875, Bp. Whittingham, **p** 1876, Bp. McLaren. R. St. Mary's, Kansas City, Mo. 1891. **F** Trin. Cleveland, O. 1875-76; St. Mark's Evanston, Ill. 1876-80; Ascension, Westminster, Md. 1880-84; The Redeemer, Elgin, Ill. 1884-91. Author: *Prayers for the Dead; The Abiding Presence; Which Is the Church of Christ? Is Ritualism an Imitation of Romanism; Fasting Communion and Celebrations Without Communicants; Prayers for the Faithful; Symbolism.*

**STICKNEY, William Augustus**, *Faunsdale, Ala.*—Univ. Ala. B. A. 1844; G. T. S. 1847. **d** 1847, **p** 1848, Bp. Cobbs. Non-Par. **F** Miss. Marion, Ala. 1847-63; Miss. Ala. 1863-65; R. Brown's Station; St. Andrew's, Prairieville, St. Michaels, Marengo Co. St. Wilfred's, Marion Co. Holy Cross, Uniontown, and Faunsdale, Ala.; St. John's, Forkland, Ala.; R. St. Mich. Faunsdale.

**STILSON, Arthur Clark**, *2340 Thompson Street, Los Angeles, Cal.*—Gr. B. D. 1876, D. D. 1888. **d** 1876, Bp. McLaren, **p** 1876, Bp. Perry. Non-Par. Dio. Ia. **F** R. St. Mary's Ch. Ottumwa, Ia. 1876-89; Gen. Miss. and Asst. St. Paul's, Des Moines, Ia. 1889. Author, Sermons and Arts.

**STILWELL, Robert J.**, *Meaford, Ontario, Can.*—**d** 1902, Bp. G. M. Williams. **F** in C. of Trin. Gladstone, Mich.

**STIMSON, William Andrew**, *Croswell, Mich.*—Bex. 1888. **d** 1901, Bp. W. A. Leonard, **p** 1902, Bp. Taylor. R. Ch. Croswell, Mich. **F** in C. Wyoming, Ill.

**STIKES, Ernest Milmore**, *1 W. 53rd Street, New York City.*—Univ. Va. Lit. B. 1888; Tr. D. D. 1901; Ken. LL. D. 1902. **d** 1891, Bp. Whittle, **p** 1892, Bp. Randolph. R. St. Thomas, N. Y. City, 1901. **F** R. St. John, West Point, Va. 1891-92; R. the Good Shep. Augusta, Ga. 1892-93; R. Gr. Chicago, 1893-1901.

**STIRLING, William Anderson**, *Mt. Morris, N. Y.*—Berk. Div. Sch. 1893. **d** 1893, Bp. Williams, **p** 1894, Bp. Doane. R. St. John's, Mt. Morris, N. Y. 1896. **F** Mohawk, N. Y. 1893-96.

\***STOCKETT, Martin Shaaff**, *5443 Ridge Avenue, Phila., Pa.*—Leh. B. A. 1898. **d** 1901, **p** 1902, Bp. Talbot. Asst. St. Tim. Roxbor-

ough, Phila. Pa. **F** St. John the Evang. Dingman's Ferry, Pa. 1901.

\***STOCKETT, Norman**, *Williamsport, Pa.*—Univ. Wis. LL. B. 1898; G. T. S. 1901. **d** 1901, **p** 1902, Bp. Talbot. R. Ch. Williamsport, Pa. **F** Philipsburg, Pa. 1901-02.

**STOCKING, Charles Henry Wright**, *Vincennes, Ind.*—Tr. B. A. 1860, M. A. 1863; G. T. S. 1863; W. and M. D. A. 1875. **d** 1863, **p** 1863, Bp. H. Potter. R. Vincennes, Ind. 1903. Also in charge ad interim St. Luke's, Olney, St. John's, Albion, and St. John Baptist, Mt. Carmel, Ill. **F** In C. All SS. Briar Cliff, N. Y. 1863-64; in C. Ch. of Nativ. Bridgeport, Conn. 1864-65; R. Ch. Ch. Ansonia, Conn. 1865-69; R. Trin. Ch. Rochester, N. Y. 1869-72; R. Ch. of the Epiph. Chicago, Ill. 1871-75; Grace Ch. Detroit, Mich. 1875-83; R. Trin. Albany, N. Y. 1884-87; P. in C. Ho. Innoc. West Orange, N. J. 1887-96; Princ. Young Ladies' Sem. Freehold, N. J. 1897-1899.

\***STOCKTON, Elias Boudinot**, *Santa Clara, Franklin County, New York.*—Tr. 1891; G. T. S. S. T. B. 1898. **d** 1897, Bp. Capers (for N. Y.), **p** 1897, Bp. White. M. in C. Good Shepherd, Santa Clara, N. Y. and Our Merciful Saviour, Saint Regis Falls, N. Y. **F** M. in C. St. Mary, New Carlisle, 1897; City M. New York City, 1897-98; R. St. Jas. Goshen, Ind. 1898-99; M. in C. Trin. Winooski, Vt. 1899-1900; Asst. All SS. Orange, N. J. 1901-03; M. in C. S. Eustace-by-the-Lakes and S. Hubert-at-Newman, Lake Placid, N. Y. 1903-04.

**STOCKWELL, George, Parker, S. D.**—**d** 1903, Bp. Hare. M. at Parker and Huxley, S. D. 1903.

**STODDARD, Edward Lothrop**, *95 Summit Avenue, Jersey Heights, N. J.*—**d** 1871, Bp. Eastburn, **p** 1872, Bp. Littlejohn. R. of St. John's Ch. Jersey City Heights, N. J. 1877. **F** Asst. Ch. Brooklyn, N. Y. 1871-74; R. St. John's, York, Pa. 1874-77.

**STODDARD, Herbert Lockwood**, *Bradford, N. Y.*—G. T. S. B. A. 1900. **d** 1903, **p** 1904, Bp. Walker. Bradford, N. Y.

**STODDARD, James, Perry, N. Y.**—Rac. B. A. 1864, M. A. 1867; G. T. S. 1867. **d** 1866, **p** 1868, Bp. Cox. R. Ho. Apos. Perry, N. Y. **F** R. Hammondsport, N. Y. 1868-72; R. G. Ch. Elizabeth, N. J. 1872-76; R. Ch. of the Good Shep. Rochester, N. Y. 1876-85; Chap. N. Y. City Institutions, 1885-95; Asst. Ch. Ch. Rochester, N. Y. one year; M. Rock Springs, Wyo. 1896-1902; Provo City, Utah, 1902-1904.

**STODDARD, James, Mount Holly, N. J.**—Tr. B. A. 1871, M. A. 1874; Ya. M. A. 1892. **d** 1874, **p** 1875, Bp. Williams. R. of St. Andr. Mt. Holly, N. J. **F** Asst. Trin. New Haven, Conn. 1874-75; R. St. Jas. Westville, Conn. 1875-76; R. Ch. Watertown, Conn. 1877-86; R. St. Mark's, New Britain, Conn. 1886-92; Prin. Epis. Acad. Com. 1892-96; Ho. Trin. Middletown, 1896.

**STOKES, Anson Phelps, Jr., 73 Elm Street, New Haven, Conn.**—Ya. B. A. 1896, M. A. 1900; Epis. Theo. Sch. Camb. B. D.

1900. **d** 1900, Bp. Potter. Asst. St. Paul, New Haven, Conn. and Sec. of Yale University.

**STONE, Arthur William**, *Lyndonville, Vt.*—Col. B. A. 1890. **d** 1895, **p** 1896, Bp. Hall. Chap. U. S. Navy, 1904; attached to U. S. R. S. Franklin, Norfolk, Va. Aug. 27 to Oct. 15, '04. Now attached to U. S. F. S. Chicago of the Pacific Squadron. **F** Asst. Trin. Rutland, Vt. 1896-1900; R. St. Pet. Lyndonville, Vt. 1901-04.

\***STONE, Edward S.**, *Waynesville, N. C.*—Univ. Vt. B. A. 1885; G. T. S. B. D. 1890. **d** 1889, Bp. Bissell, **p** 1890, Bp. Neely. R. G. Waynesville, N. C. 1901. **F** R. St. Matthew's, Enosburg Falls, and Ch. Enosburg, Vt. 1899-96; Asst. St. Tim. Roxborough, Phila. 1896-97; P. in C. Ch. Island Pond, Vt. 1897-98; P. in C. Ch. of the Good Shep. Rocky Mount, N. C. 1899-1900.

**STONE, George Barker**, *816 North Eutaw Street, Baltimore, Md.*—Univ. Vt. B. A. 1885. **d** 1889, Bp. Bissell, **p** 1890, Bp. Neely. Vic. of St. Mary's Chap. Baltimore, Md.

**STONE, Henry Charles**, *2309 N. 42d Street, Chicago, Ill.*

**STONE, Hiram**, *Litchfield, Conn.*—Berk. Div. Sch. **d** 1853, Bp. Brownell, **p** 1854, Bp. Williams. **F** St. John's Ch. Essex, Conn. 1854-56; Miss. Leavenworth, Kas. 1856-59; Chap. U. S. A. 1859-73. R. St. Paul's, Bantam, and Trin. Milton, Conn. 1873.

**STONE, James S.**, *128 Rush Street Chicago, Ill.*—Bish. D. D. 1886; Phil. Div. Sch. 1877. **d** 1876, Bp. Stevens, **p** 1877, Bp. of Toronto. R. St. Jas. Chicago, Ill. 1895. **F** R. St. Philip's, Toronto, Can. 1879-82; St. Martin's, Montreal, Can. 1882-86; R. Grace, Philadelphia, Pa. 1886-95. Author: *The Heart of Merrie England* (1887); *Readings in Church History* (1889); *Woods and Dales of Derbyshire* (1894); *Simple Sermons on Simple Subjects* (1879). Service for the Three Hours (1903).

**STONE, Henry Morgan**, *20 Catherine Street, Newport, R. I.*—Br. M. A. 1893; Epis. Theo. Sch. B. D. **d** 1896, **p** 1897, Bp. Clark. Trin. Newport, R. I. 1899. **F** R. St. Columba's, Middletown, R. I. 1896-99.

\***STONE, William Henry**, *Columbus, Wis.*—Nash. (Spec.) 1904. **d** 1904, Bp. Nicholson. In C. St. Paul's, Columbus, Wis.

**STONE, Willis Henri**, *48 Hanover Street, Wilkesbarrre, Pa.*—**d** 1888, **p** 1892, Bp. Williams. R. St. Clement's, Wilkesbarrre, Pa. 1896. **F** Asst. Grace Chap. Trin. Par. Hartford, Conn. 1890-94; Asst. the Nativ. So. Bethlehem, Pa. 1894-96; Chap. of the Senate of Conn. 1893-94.

\***STONEX, Henry Alfred**, *Dexter, Mich.*—Albion B. A. 1870. **d** 1888, Bp. Harris, **p** 1891, Bp. Davies. R. Dexter, Mich. 1898. **F** Long Rapids and Hillman, Mich. 1887-90; Brighton and Hamburg, 1890-98.

**STORRS, Leonard Kip**, *Brookline, Mass.*—Tr. B. A. 1863, M. A. 1866, D. D. 1893. **d**

1869, p 1870, Bp. Neely. R. St. Paul's, Brookline, Mass. 1875. **F** Hallowell, Me. 1869-71; Pittsfield, Mass. 1871-75.

\***STOSKOPF, William Brewster**, 31 *Chestnut Street, Boston, Mass.*—Ya. B. A. 1900; G. T. S. 1900. **d** 1903, p 1904, Bp. Anderson. Asst. The Advt., Boston, Mass. 1904. **F** Asst. Gr. Oak Park, Ill. 1903-04.

**STOUT, Charles T.**, *Traverse City, Mich.*—Ken. B. A. 1870, M. A. 1886. **d** 1871, p 1873, Bp. H. W. Lee. R. Gr. Traverse City, Mich. 1898. **F** Fort Dodge, Ia. 1873-76; Marshalltown, Ia. 1876-78; Kalamazoo, Mich. 1878-83; Retrd. on account of ill health 1883-85; Asst. Trin. Toledo, O. 1885-87; Petoskey, Mich. 1887-93; R. St. Jas. Goshen, Ind. 1893-98.

**STOWE, Andrew David**, 131 E. 14th *Street, Minneapolis, Minn.*—Sea. B. D. **d** 1880, p 1880, Bp. Whipple. R. Ch. and Gr. (1900), Minneapolis, Minn. (1903). **F** Miss. in C. Trin. Anoka, Trin. Elk River, and Miss. at Becker and Princeton, Minn. 1880-88; R. the Asc. Stillwater, Minn. 1888-1900.

**STOWELL, Hanson A.**, —*Mo.*—**d** 1898, p 1899, Bp. Seymour. **F** R. of Ch. Ch. Waverly, Ill.

**STOWELL, Horace W.**, *Waynesboro, Pa.*—**d** 1903, p 1904, Bp. Talbot.

**STOY, Howard, Hailey, Ida.**—**d** 1890, p 1892, Bp. Scarborough. R. Emman. Hailey, Ida. 1903. **F** Asst. St. Paul's, Camden, N. J. 1890-98; R. St. Alb. McCook, Neb. 1898-1901. R. St. Thom. Rawlins, Wyo. 1901-03.

**STOY, William Henry, Marysville, Cal.**—Nash. B. D. 1858. **d** 1858, p 1858, Bp. Upfold. R. St. John's, Marysville, Cal. 1894. **F** Lima and Bristol, Ind. 1858-59; Michigan City, Ind. 1850-60; Delafield, Wis. 1860-63; Aurora, Nev. 1863-64; Marysville, Cal. 1864-65; New Almaden, Cal. 1865-66; Portland, Ore. 1866-71; Deer Lodge, Mont. 1871-72; Logan, Utah, 1872-78; Marysville, Cal. 1878-80; San Rafael, Cal. 1880-92.

**STRADER, Franklin Nelson**, 1446 *Washington Avenue, New York City.*—G. T. S.; Univ. Pa.; Col. B. A. 1891. **d** 1894, p 1895, Bp. E. Talbot. R. St. Paul's, New York City. **F** Evanston, Wyo. 1894-95; Canon St. Matthew's Cath. Laramie, Wyo. 1895; R. Ch. Milton, Pa. 1895-96; R. St. John's Meml. Ellen-ville, N. Y. 1896.

**STRANGE, Rt. Rev. Robert**, *Wilmington, N. C.*—Univ. N. C. D. D. 1895. **d** 1884, Bp. Watson. p 1885, Bp. Lyman. Bishop-Coadiutor of East Carolina. Cons. 1904. **F** R. St. Jas. Par. Wilmington, N. C.; R. St. Paul's, Richmond, Va.

\***STREATOR, Ernest B.**, *Walsenburg, Col.*—W. Theo. Sem. 1891, **d** 1891, p 1892, Bp. McLaren. R. St. Peter's, Walsenburg, and St. Mary's, Aguilar, Col. 1904. **F** Cath. Chicago, Ill. 1891-93; St. Luke's Hosptl. and St. Luke's Ch. Chicago, Ill. 1893-96; R. St. Mark, Denver, Col. 1896; Ocean Park, Cal. 1897-1903; All SS. Mission, Cal. 1903-04.

**STREETER, Henry Stephen**, *Gas City, Ind.*—Worc. Poly. Inst. B. S. 1887; Sea. B. D. 1897. **d** 1897, Bp. Gilbert, p 1898, Bp. Whipple. R. of St. Paul, Gas City, Ind. Resigned 1902. **F** In C. White Bear Lake and Rush City, Minn. 1897.

**STREIBERT, Jacob**, *Gambier, Ohio.*—Ham. B. A. 1877, M. A. 1887, Ph. D. 1896. **d** 1880, p 1881, Bp. Doane. Prof. Theo. Sem. Gambier, O. 1885. **F** Gloversville and Fonda, N. Y. 1881-82; West Haven, Conn. 1882-85.

**STRINGFELLOW, Frank**, *Boydton, Va.*—In C. St. Jas. Boydton, and Missns. W. Va.

**STRINGFELLOW, Robert Stanton**, 900 *7th Avenue N., Great Falls, Mont.*—**d** 1897, p 1899, Bp. Brewer. In C. Missions around Great Falls, Mont.

**STRONG, Charles H.**, 112 *West Gaston Street, Savannah, Ga.*—Ya. B. A. 1870, M. A. 1873. **d** 1872, Bp. Littlejohn, p 1875, Bp. Williams. R. St. John's, Savannah, Ga. 18—. **F** Grace, Brooklyn, N. Y.; Ch. Stratford, Conn.

**STRONG, George Alexander**, 213 W. 71st *Street, New York City.*—Am. B. A. 1880, M. A. 1885; Epis. Theo. Sch. Camb. B. D. 1885. **d** 1885; p 1886, Bp. Paddock. R. Ch. N. Y. City, 1902. **F** Asst. St. Paul, Boston, 1885-87; R. St. Paul, Malden, 1887-90; R. St. Paul, Brockton, 1891-1900; R. Ch. Quincy, all in Mass. 1900-02.

**STRONG, George Augustus**, 23 *Brewster Street, Cambridge, Mass.*—Ken. A. B. 1850, A. M. 1853, Theo. Sem. Va. 1859, Ken. Litt. D. 1883. **d** 1859, Bp. Meade, p 1860, Bp. Lee. Retrd. **F** St. Andr. Wilmington, Del. 1859-61; R. Gr. Medford, Mass. 1861-63; R. Calv. Germantown, Pa. 1863-65; Mellvaine Prof. of Eng. Lit. and Hist. Kenyon, 1867-79; R. Gr. New Bedford, Mass. 1879-89.

\***STRYKER, Leonard Wescott Smith**, 211 *Lafayette Avenue, Passaic, N. J.*—Phil. Div. Sch. 1893. **d** 1893, p 1894, Bp. Scarborough. R. of St. John's, Passaic, N. J. 1895. **F** Archd. St. Anne's, Annapolis, Md. 1893-94; Asst. Riverside, N. J. 1894-95.

**STRYKER, Mason Campbell**, 805 *May Street, Jacksonville, Fla.*—**d** 1890, p 1895, Bp. Paret. R. Ch. of the Good Shep. Jacksonville, Fla. 1902. **F** In C. of Rock Spring Par. Md. 1890-91. Asst. St. Mich. and All Ang. Baltimore, Md. 1892; Asst. St. Geo. Bermuda, 1892-95; R. St. Paul's Par. Md. 1895-99; In C. Gr. Waycross, Ga. 1899-1901; Asst. Ch. Ch. Savannah, Ga. 1901-02.

**STUART, Robert Simpson**, *Houston, Texas.*—Univ. La. B. S. 1871. **d** 1875, p 1878, Bp. Wilmer. R. Ch. Houston, Tex. **F** Miss. in So. and N. La.; R. The Ascen. Donaldsonville, La.; Trin. Marshall, Tex.; R. St. Phil. Palestine, Tex.

**STUART-MARTIN, H. B.**, *Merritt, Fla.*—Non-Par. Dio. Ga.

**STUBBS, Alfred Houghton, Asheville, N. C.**—G. T. S. 1864; Rut. B. A. 1861, M. A. 1864. **d** 1864, **p** 1865, Bp. Odenheimer. Warden Ravenscroft Asso. Miss. Asheville. **F** Windham, Conn.; Trin. Davenport, Ia.; Otsego Co. Miss. N. Y. Stillwater with Mechanicville, N. Y.; Salem, N. Y.; Wadesboro, N. C.; Greensboro, with Burlington and High Point, N. C.; Chap. to the Bp. Sec. Conv.; Pres. Stand. Comm.; Sec. Miss. Comm.; Exam. Chap.

\***STUBBS, Francis Horatio, Eau Claire, Wis.**—Rut. B. A. 1866, M. A. 1869; G. T. S. 1869. **d** 1869, Bp. Odenheimer, **p** 1871, Bp. Doane. R. Ch. Eau Claire, Wis. 1903. **F** Asst. Whitehall, N. Y. 1869-72; R. Ch. of the Cross, Ticonderoga, N. Y. 1872-73; In C. Ch. of the Beloved Disciple, N. Y. City, 1873-78; R. St. John, Waverly, Baltimore, Md. 1879-1902. Compiler of *The Private Prayer-Book* (1882).

**STUCK, Hudson, Fairbanks, Alaska.**—K. C. L. 1883; Univ. So. 1892. **d** 1892, **p** 1892, Bp. Johnston. Archd. of the Yukon, 1904. **F** R. Grace Ch. Cuero, Tex. 1892-94; Dean St. Matt. Cath. Dallas, Tex. 1894-1904.

**STUDLEY, Hobart Earl, P. O. Box 397, Manila, P. I.**—Rut. B. A. 1893, M. A. 1896 (Mod. His. Pr. 1891). **d** 1904, Bp. Brent. M. in C. (Chinese), St. Steph. Manila, P. I. 1904.

**STURGES, Charles Milnor, Cuba.**—Ken. B. A. 1869, M. A. 1872. **d** 1872, **p** 1873, Bp. Bedell. **F** Asst. Trin. Columbus, O. 1872-74; Asst. St. Paul's, Cleveland, O. 1874-75; R. Atonement and Imman. Cincinnati, O. 1875-77; Ch. of the Resurrection, Fernbank, O. 1877-80; Miss. on St. John's River, Fla. 1880-85; R. Calv. Sandusky, O. 1885-87; R. St. Peter's, Ferdinand, Fla. 1887-92; R. St. Stephen's Ch. Milledgeville, Ga. 1892-95; R. Trin. St. Augustine, Fla. 1895-1904.

**STURGES, Edward, 49 W. 20th Street, N. Y. City.**—**d** 1901, **p** 1902, Bp. Lawrence.

**STURGES, Philemon Fowler, Morristown, N. J.**—Ya. B. A. 1896; Epis. Theo. Sch. Camb. B. D. 1900. **d** 1900, Bp. Lawrence, **p** 1901, Bp. Potter. R. St. Peter's Ch. Morristown, 1903. **F** Asst. St. Geo. N. Y. City.

**STURGIS, Isaac Chauncey, 423 W. 46th Street, New York City.**—**d** 1876, Bp. Williams. **p** —. R. St. Cornelius, N. Y. City. **F** In C. of Chap. of Zion and St. Tim. N. Y. City.

\***SULGER, John E., 215 N. 7th Street, Terre Haute, Ind.**—G. T. S. 1887. **d** 1890, Bp. Potter, **p** 1890, Bp. Talbot. R. St. Stephen's, Terre Haute, Ind. 1896. **F** Archdn. Wyo. and Idaho, 1890-95; R. Trin. Atchison, Kan. 1895-1896.

**SULLIVAN, Edward Taylor, Newton Centre, Mass.**—Tr. B. A. 1889, M. A. 1903; Epis. Theo. Sch. Camb. B. D. 1892. **d** 1891, Bp. Clark, **p** 1892, Bp. Brooks. R. Trin. Ch. Newton Centre, Mass. 1891.

**SUMNER, William Graham, 240 Edwards Street, New Haven, Conn.**—**d** 1867, Bp. Williams, **p** 1870, Bp. Hor. Potter, N. Y. Prof. Ya. Univ. New Haven, Conn.

\***SUMNER, Walter Taylor, 510 Masonic Temple, Chicago, Ill.**—Dart. B. S. 1898; West. Theo. Sem. 1900. **d** 1903, **p** 1904, Bp. Anderson. Sec. to Bp. of Chicago, and P. in C. St. Geo. Chicago, Ill.

**SUNDELOF, Anders Wilhelm, Roxbury, Mass.**—Falen, B. A. 1888. **d** 1893, Bp. Randolph, **p** 1894, Bp. Lawrence. Min. in C. St. Ansgarius Swedish Miss. Roxbury, Mass. Pub. *Kyrkan*, Swedish Religious monthly.

**SUTCLIFFE, Eli Draper, Lake Mahopac, N. Y.**—St. S. B. A. 1882. **d** 1885, **p** 1886, Bp. Potter. In C. Mahopac, Kent Cliff, and Richardsville, West Somers, N. Y. 1894. **F** St. Andr. Brewster, N. Y. 1885-89; St. Paul's Ch. The Dalles, Ore. 1889-94.

**SUTER, John Wallace, Winchester, Mass.**—Harv. B. A. 1881; Epis. Theo. Sch. Camb. B. D. 1885. **d** 1885, **p** 1886, Bp. Paddock. The Epiph. Winchester, Mass. 1885. Compiler with Rev. C. M. Addison, *Book of Offices and Prayers* (1896); "*Offices for Special Occasions*," (1904).

**SUTHERLAND, George Joseph, Waynesville, N. C.**—Bish. B. A. 1888; L. S. T. 1890, M. A. 1893. **d** 1890, **p** 1891, Bp. of Quebec. Waynesville Assoc. Miss. N. C. **F** Miss. to Labrador, 1890-92; in C. St. Sylvester's Miss. Quebec, 1892-94; R. St. Mary, Northfield, Vt. 1895.

**SUTTON, Douglas, Livingston, Mont.**—**d** 1896, Bp. Nicholson, **p** —. Livingston, Mont. **F** Miss. Darlington, Wis. 1896.

**SUTTON, George C., Swedesboro, N. J.**—Wash. D. D. 1895. **d** 1877, **p** 1881, Bp. Whittle.

**SUTTON, Joseph Wilson, General Theological Seminary, Chelsea Square, New York.**—Wash. Coll. B. A. 1900, M. A. 1904; G. T. S. 1900. **d** 1903, Bp. Adams. Tolman Fell. G. T. S.

**SWAN, George E., 2601 N Street, Sacramento, Cal.**—Sea. B. D. 1880. **d** 1880, **p** 1880, Bp. Whipple. R. Trin. Sacramento, Cal. 1904. **F** Miss. Fergus Falls, Minn. 1880-81; Moorhead, Minn. 1881-87; Dean Grace Pro. Cath. Indianapolis, Ind. 1887-92; Prin. Knickerbacker Hall, 1892-95; R. of St. Mark's, Berkeley, California, 1895-1904.

\***SWAN, Lewis Laidlaw, Creighton, Neb.**—Rugby Sch. and Trin. Coll. Eng. **d** 1896, **p** 1898, Bp. Millspaugh. St. Mark's, Creighton and St. Paul's Niobrara, Neb. 1902. **F** Gen. M. Dio. Kan.; Kokomo and Elwood, Ind.; Coffeyville and Independence, Kan.; Alva and Woodward, Okl. Ter.

**SWAN, Thomas Edward, Corry, Pa.**—St. S. B. A. 1895. **d** 1896, Bp. Littlejohn, **p** 1899, Bp. Gravatt. **F** Ch. Charity Fn. 1897-98; M. ir W. Va. 1898-1900; R. of Calv. Sandusky, O. 1901.

**SWAN, William Alonzo, 149 6th Avenue, Brooklyn, N. Y.**—**d** 1887, **p** 1887, Bp. Neely. Asst. St. John, Brooklyn, N. Y. **F** R. of Ch. Redding, Conn.

\***SWANN, Jephtha Haynes, Lockhart, Tex.**—Univ. So. 1900. **d** 1901, **p** 1904, Bp. Johnston. R. Emman. Lockhart, Tex. 1902; The Annunc. Luling, Tex. 1904.

**SWEET, Charles Filkins, 25 Tsukiji, Tokyo, Japan.**—Cornell. **d** 1880, Bp. Howe, **p** 1881, Bp. Seymour. M. in Japan. **F** St. Thomas, Methuen, Mass.; Prin. Dioc. Sch. for Boys, Me. Author: *A Champion of the Cross*, Biography of Dr. John Henry Hopkins.

\***SWEETLAND, Edward Rogers, Providence, R. I.**—Nash. B. D. 1874. **d** 1874, **p** 1875, Bp. Clark. Asst. St. Steph. Providence. R. I. 1901. **F** Asst. Ch. Providence, R. I. 1874-75; M. Greenville, R. I. 1875-76. R. Ch. Delavan, Wis. 1876-78; M. Gr. Menominee, Wis. 1879-81; R. St. Luke's, Baldwin, Wis. 1881; M. East Plymouth and pts. 1882-83; R. Gr. Plymouth, 1885; R. St. Paul's, Alderly, Wis. 1885-86; R. St. John's, Evansville, Wis. 1886-87; M. Ho. Nativ. Jacksonport, Wis. 1887-89; M. Harvard Junction, Ill. 1890-92; R. St. Thom. Amboy, Ill. 1893; M. Sharon, Wis. 1893-94; M. Gunnison, Col. 1895; M. Grand Junction, Col. 1895-96; R. St. John's Millville, Mass. 1897-1901.

**SWENTZEL, Henry C., 528 Clinton Avenue, Brooklyn, N. Y.**—G. T. S. 1875; **F** and M. D. D. **d** 1875, Bp. M. A. DeW. Howe, **p** 1876. R. of St. Luke's, Brooklyn, N. Y.

**SWETT, Paul F., Albany and Atlantic Avenues, Brooklyn, N. Y.**—Univ. Vt. B. A. 1888; G. T. S. 1891. **d** 1891, **p** 1892, Bp. Bissell. Prec. and Can. Cathl. of the Incar. Garden City, and Sec. to Bp. 1902; Supt. Church Charity Foundation, Brooklyn, N. Y. **F** In C. Holy Trin. Swanton, Vt. and St. John's, Highgate, Vt. 1891-93; Asst. Ch. Ch. Detroit, Mich. 1893-98; Asst. Gr. Brooklyn Heights, 1898-02.

**SWEZEY, Frederick Phillips, Collinsville, Conn.**—R. Trin. Collinsville, Conn. **F** Asst. St. Luke's Ch. Brooklyn, N. Y.; Asst. Ho. Trin. N. Y. City.

**SWIFT, Henry, Manila, P. I.**—Tr. B. A. 1869, M. A. 1872. **d** 1872, Bp. Williams, **p** 1877, Bp. Hare. Chap. U. S. A. in Manila, P. I. **F** Miss. to Sioux Indians, 1872-87.

**SWIFT, Thomas Percy, 242 Rulland Rd., Flatbush, Brooklyn, N. Y.**—**d** 1900, Bp. Littlejohn. Asst. St. Paul's, Flatbush, Brooklyn, N. Y.

**SWOPE, Rodney Rush, Biltmore, N. C.**—Univ. W. Va. D. D. 1887. **d** 1876, **p** 1877, Bp. Stevens. R. All Souls, Biltmore, N. C. 1897. **F** R. St. Jas. Hestonville, Pa. 1877; Asst. Trin. Cleveland, O. 1877-78; R. St. Matthew's, Wheeling, W. Va. 1878-97.

**SWORD, John, 300 E. 4th Street, N. Y. City.**—G. T. S. B. D. 1897. **d** 1876, **p** 1877, Bp. H. Potter. Vic. Ch. of the Ho. Cross, N. Y. City, 1900. **F** Holy Inno. Hoboken, N. J. 1877-85; St. Mary's, Kansas City, Mo. 1886-91; St. John's, Lexington, Ky. 1894-95; St. Agnes, Algoma, Wis. 1896-97; Ho. Trin. Manistee, Mich. 1897-99.

**SYKES, A. O., Newport News, Va.**—Chap. U. S. N.

**SYKES, John Whitefield, Hope, Ark.**—W. & L. **d** 1885, **p** 1886, Bp. Whittle. **F** R. Gr. Ch. Toledo, O.; Dean of the Cathl. Topeka, Kan.; Vic. St. Mary's Chap. Pittsburgh, Pa.

**SYMINGTON, George Arthur, Leadville, Colo.**—St. Geo. Leadville, Colo. **F** R. of St. Thomas, Alamosa, Colo.

**SYMONDS, Uriah, Port Jervis, N. Y.**—**d** 1886, **p** 1887, Bp. Potter. R. Grace, Port Jervis, N. Y. 1886.

**SYNNOTT, Stephen H., Cooperstown, N. Y.**—Univ. N. B. LL. D.; Ho. D. D. **d** 1857, **p** 1858, Bp. H. Potter. **F** R. Ch. Ch. Cooperstown, N. Y. 1858-67; R. St. Paul's, Poughkeepsie, N. Y. 1867-85; R. St. John's, Ithaca, N. Y. 1885.

**TAF, Arthur Nelson, 10 Pelham Place, Colorado Springs, Col.**—Wms. B. A. 1890; Epis. Theo. Sch. Camb. B. D. 1894. **d** 1894, Bp. Lawrence, **p** 1895, Bp. Potter. R. St. Steph. Colorado Springs, Col. 1900. **F** Asst. St. Geo. N. Y. City, 1894-1900.

**TAI, T. H., Shanghai, China.**—Chinese B. A. 1887. **d** 1898, **p** 1900, Bp. Graves. Asst. Chap. St. John's College, Shanghai, China.

**TAIT, Francis Marion, Chester, Pa.**—Central High Sch. Phil. M. A. 1885. **d** 1883, Bp. Stevens, **p** 1886, Bp. Scarborough. R. St. Paul's Chester, Pa. 1893. **F** Asst. St. Peter's, Philadelphia, Pa. 1883-87; R. Trin. Southwark, Philadelphia, Pa. 1887-93.

**TALBOT, Rt. Rev. Ethelbert, South Bethlehem, Pa.**—Dart. D. D. 1887; G. T. S. D. D. 1887; Univ. Mo. LL. D. 1887. **d** 1873, **p** 1874, Bp. Robertson. Bishop of Central Pennsylvania, 1898. **F** R. St. Jas. Macon City, Mo. and R. of the Mil. Acad. in same place, 1873-87; Bishop of Wyoming and Idaho, 1887-98. Cons. Bpp. Whipple, Quintard, Tuttle, Spalding, Perry, Burgess and Seymour. Author: Addresses, Appeals, Pamphlets and Pastorals.

**TALBOT, Henry Russell, The Deanery, Albany, N. Y.**—**d** 1898, **p** 1899, Bp. Lawrence. Dean All SS. Cath. Albany, N. Y.

**TALBOT, Paul R., Hutchinson, Kan.**—Nash. **d** 1895, **p** 1896, Bp. Worthington. R. Gr. Hutchinson, Kan. 1902. **F** R. Ho. Apos. Ellsworth, Kan.; M. Estherville, Ia.

**TALBOT, Robert, 523 Wabash Avenue, Kansas City, Mo.**—Central Coll. 1875; Leip. 1877. **d** 1879, **p** 1882, Bp. Robertson. R. of Trin. Kansas City, Mo. 1883. **F** St. Jude, Monroe City, Mo. 1882-83.

**TALBOT, Richard Colgate, Geneva, Neb.**—**d** 1866, Bp. J. C. Talbot, **p** 1869, Bp. Smith. R. Trin. Geneva, Neb. **F** In C. Ch. of the Incar. Decatur, Neb. and Hon. Canon Trin. Cath. Omaha, 1892.

\***TALBOT, Richard Colgate, Jr., Winfield, Kan.**—d 1891, p 1892, Bp. Worthington. R. of Gr. Winfield, Kan. F R. Trin. Cedar Rapids, Neb. 1896.

**TALCOTT, James Frederick, 60 W. 87th Street, New York City.**—Pr. B. A. 1888, M. A. 1892; Univ. Theo. Sem.; Std. in Oxon. and Berl. d 1893, Bp. Kendrick, (for N. Y.) p 1894, Bp. Potter. M. in C. St. Geo. Rumsen Heights, N. J. F Asst. St. Bartholomew's Ch. N. Y. City, Dio. N. Y. 1892-98.

**TANCOCK, J. A., Douglas, Wyo.**

\***TANNER, Edwin Lee, Bainbridge, N. Y.**—d 1900, p 1902, Bp. Huntington. R. St. Ann's, Afton; St. Luke's, Harpursville, N. Y.

**TANNER, George Clinton, Faribault, Minn.**—Br. M. A. 1857; Sea. D. D. 1894. d 1860, p 1862, Bp. Whipple. Instr. Shattuck Sch. Faribault, Minn. 1877. F School Work Bp. Seabury, Miss 1858-67; R. St. Paul's Ch. Owatonna, Minn. 1867-87. Regstr. and Historiographer, Dio. Minn. Author: Works on the Early History of the Church in Minnesota; *Genealogy of the Rhode Island Tanners.*

**TANNER, Wilson Edward, Bainbridge, N. Y.**—St. Andr. Div. Sch. 1902. d 1902, p 1903, Bp. Huntington. R. St. Pet. Bainbridge, N. Y. 1903. F Asst. St. Mark, Jamesville, N. Y.

\***TARRANT, Alfred Overton, 615 Fuller Street, Saint Paul, Minn.**—Univ. Tor. M. A. 1903; Wyck. 1892. d 1895, p 1896, Bp. of Toronto. R. The Mess. St. Paul, Minn. 1903. F R. St. John's, Havelock, Ont. Can. 1895-97; Asst. St. Paul's, New Orleans, La. 1897-98; Asst. R. St. Mark's, Shreveport, La. 1898; R. The Epiph. and Our Sav. Detroit, Mich. 1899-1903.

**TATE, Robert A., Bolivar, Tenn.**—M. D. d 1876, Bp. Quintard. Non-Par. Dio. Tenn.

**TATIYOPA, David, Crow Creek Agency, S. D.**—d 18—, Bp. Hare. Miss. Crow Creek Agency, S. D.

**TATLOCK, Henry, Ann Arbor, Mich.**—Wms. B. A. 1871, M. A. 1874. d 1888, p 1889, Bp. H. C. Potter. R. St. Andrew's, Ann Arbor, Mich. 1889. F Princ. High Sch. Grafton, Mass. 1871-73; Princ. Classical Sch. for Boys, Rye, N. Y. 1873-84; Teacher and Student, N. Y. City, 1884-88; Asst. Minn. Ho. Trin. N. Y. City 1888-89.

**TAYLER, Benjamin Walter Rogers, 330 E. Madison Avenue, Cleveland, O.**—K. C. W. d 1886, Bp. of Frederickton, p 1888, Bp. Kip. R. The Good Shep. Cleveland, O. 1903. F St. Andr. Petitcodiac, N. B.; R. All SS. Riverside, Cal.; R. of St. John's, Los Angeles, Cal. Author: *The Immaculate Conception of Our Blessed Lord; Anglo-American Unity; The Golden Fetters of the Church*, and miscellaneous Sermons and Pamphlets.

**TAYLOR, Alfred, Chestertown, N. Y.**—F Miss. St. Luke's, Fairhaven w St. Jas. Hydeville, Vt. 1897; R. St. Paul, Southington, Conn.

**TAYLOR, Alfred Robert, 566 E. Center Street, Marion, O.**—Univ. So. 1881; G. T. S. 1885. d 1885, Bp. Quintard, p 1886, Bp. Scarborough. F R. Grace, Westfield, N. J. 1880-90; Asst. Ch. New Brunswick, N. J. 1885-88; R. Ch. Portsmouth, O. 1891-97; R. St. Paul's, Marion, O. 1897-1904.

**TAYLOR, Arthur Russell, Warren, Pa.**—Laf. B. A. 1883, M. A. 1886; Sea. B. D. 1890. d 1889, Bp. Gilbert, p 1890, Bp. Whipple. R. Trin. Mem. Warren, Pa. 1895. F Ch. Albert Lea, Minn. 1889-90; St. John's, Mankato, Minn. 1890-95.

**TAYLOR, Basil B., South Carolina.**

**TAYLOR, Charles Edgar, Berwyn, Ill.**—G. T. S. B. D. 1886. d 1885, p 1886, Bp. H. C. Potter. R. St. Mich. AA. Berwyn, Ill. F Warden Choir Sch. Fond du Lac. Registrar and Can. of the Cath.

**TAYLOR, Carl Reed, Litchfield, Minn.**—Sea. B. D. 1895. d 1895, p 1896, Bp. Gillespie. R. of Trin. Litchfield, Minn. F In C. Sturgis and Mendon, Mich. 1895.

**TAYLOR, Elbert Burr, Bayonne, N. J.**—Tr. B. A. 1873, M. A. 1892. d 1876, p 1877, Bp. Williams. F Ch. Ch. Middle Haddam, Conn. 1876-78; Miss. in Ark. 1878 81; Asst. Ch. of the Annun. 1881-86; St. Paul's, Vergennes, Vt. 1886-91; St. Paul's Cath. Fond du Lac, Wis. 1891-97; R. Asc. Westminster, Md. 1897-1904. Author: *A Catechism of Christian Instruction for Young Children.*

**TAYLOR, Frederick Charles, Valdez, Alaska.**—Bish. B. A. 1898 (1st Cl. Classic Hons. Pr. of Wales Med.) d 1899, Bp. Worthington. M. in Alaska.

**TAYLOR, Francis M. S., Mount Vernon, N. Y.**—Pr. B. A. 1872, M. A. 1875. d 1875, p 1876, Bp. Kerfoot. R. The Ascension, Mt. Vernon, N. Y. F R. St. Thomas, Pittsburgh, Pa. 1875-78; The Holy Spirit, Rondout, N. Y. 1878-81; Dean of St. Paul's Cath. Indianapolis, Ind. 1881-83; R. St. Paul's, Alton, Ill. and Archdn. of Springfield, 1883-89; R. of Grace, Paducah, Ky.

**TAYLOR, Henry G., Weiser, Idaho.**—d 1894, Bp. Potter, p 1903, Bp. Funsten. M. Weiser, Ida. 1901. F Asst. The Archangel, N. Y. City, 1894-97; Asst. St. Andr. same city, 1897-1901.

**TAYLOR, Homer Francis, 49 W. 20th Street, New York City.**—d 1900, Bp. Potter. Asst. The Ho. Com. N. Y. City.

**TAYLOR, Jesse Church, Bermuda.**—d 1875, Bp. Whittingham, p 1882, Bp. Wilmer. R. St. John the Bap. Milton, Del.

**TAYLOR, John Lloyd, Oakmont, Pa.**—Beloit A. B. 1865, A. M. 1868; Nash. B. D. 1869. d 1869, p 1869, Bp. Kemper. Tarentum and New Kensington, Pa. 1899. F St. Pet. Detroit, 1870; Asst. St. John, Detroit, 1872; Dio. Pitts. past twenty years.

**TAYLOR, Joseph Pemberton, Plainfield, N. J.**—Tr. B. A. 1843, M. A. 1845, D. D. 1887.

**d** 1846, **p** 1847, Bp. Brownell. Non-Par. 1892. **F** Ch. Ch. Reading, Conn. 1847-51; Ch. New Brighton, Pa. and Trin. Rochester, Pa. 1851-56; R. Kenwood Sch. 1856-70; R. St. Paul's, Brunswick, Minn. 1871-74; St. John's, Camden, N. J. 1875-82; The Heavenly Rest, Plainfield, N. J. 1885-92; R. Ch. Middletown, N. J. 1892 until retirement.

**TAYLOR, Malcolm**, *Woodbury, N. J.*—Epis. Theo. Sch. Camb. B. D. 1899. **d** 1899, **p** 1900, Bp. Lawrence. R. Ch. Woodbury, N. J. 1903. **F** Asst. St. John, Stamford, Conn. 1899-1900; Asst. Ho. Trin. Ch. Brooklyn. N. Y. 1900-1902.

**TAYLOR, Samuel Jason**, *Freetown, W. Africa*.—**d** 1898, **p** 1900, Bp. Ferguson. M. in W. Africa.

**TAYLOR, Thomas Jefferson**, *411 Spruce Street, Philadelphia, Pa.*—M. A. 1874. **d** 1858, Bp. Doane, **p** 1860, Bp. Williams. Ch. Ch. Miss. Franklinville, Philadelphia, Pa.

\***TAYLOR, William Wordsworth**, *Mt. Pleasant, Mich.*—Ken. A. B. 1875, A. M. 1896. **d** 1879, Bp. Scarborough, **p** 1880, Bp. Stevens. R. St. John's, Mt. Pleasant, Mich. 1903. **F** R. St. Steph. Clifton Heights, Pa. 1880-84; St. Thom. Battle Creek, Mich. 1884-86; Ch. Ch. South Amboy, N. J. 1886-88; St. Jas. Hestonville, Pa. 1889-92; Emman. Ch. Hastings, Mich. 1892-97; Chapl. Epis. Hosp. Philadelphia, 1897-1900; Asst. The Ho. Spirit, Nice, France, 1900-1901; R. St. Pet. Hazelton, Pa. 1901-03.

**TAYLOR, William Orville**, *39 Vick Park, B., Rochester N. Y.*—**d** 1897, **p** 1900, Bp. Walker. R. St. Steph. Rochester, N. Y.

**TAYLOR, William P.**, *East Orange, N. J.*—Leh. B. A. 1886; Phil. Div. Sch. 1889. **d** 1889, Bp. Howe, **p** 1890, Bp. Rulison. R. of St. Paul, E. Orange, N. J. 1902. **F** Min. in C. St. David's, Scranton, Pa. 1889-91; Chap. St. Mary's Hall and Asst. St. Mary's, Burlington, N. J. 1891-96; Asst. St. Pet. Morristown, N. J. 1896-1902.

**TEBBETTS, John Clough**, *North Adams, Mass.*—G. T. S. Oxon.; Dart. B. A. 1871, M. A. 1874. **d** 1874, **p** 1874, Bp. H. Potter. R. of St. John's, North Adams, Mass. **F** Asst. Grace Par. N. Y. City, 1875-79; R. Ch. Hudson, N. Y. 1879.

**TEMPLE, Charles**, *Walton, N. Y.*—Un. B. A. 1882, M. A. 1885; G. T. S. S. T. B. 1886. **d** 1885, **p** 1886, Bp. Doane. R. Ch. Walton, N. Y. 1886. Assoc. R. Palm Beach, Fla. (winter). **F** Brushton, N. Y. 1885; Fort Edward, N. Y. 1886-88; Malone, N. Y. 1888-96.

**TEMPLE, Edward Arthur**, *Waco, Texas*.—Theo. Sem. Va. 1895. **d** 1895, Bp. Whittle, **p** 1896, Bp. Newton. **F** R. of St. Thomas Par. Warren Co. Va.; R. Meade Mem. Front Royal, Va.

**TEN BROECK, George Herbert**, *1939 Inglehart Street, Merriam Park, St. Paul, Minn.*—**d** 1891, **p** 1892, Bp. Whipple. R. St. Mary, St. Paul, Minn.

**TEN BROECK, Henry H.**, *Braidenton, Fla.*—**d** 1868, **p** 1869, Bp. Kemper. Non-Par.

**TEN BROECK, J. A.**, *Calumet, Mich.*—Univ. Minn.; Sea. B. D. 1895. **d** 1895, **p** 1896, Bp. Whipple. R. of Ch. Calumet, Mich. 1901. **F** Gr. Minneapolis, 1895-1901.

**TEN BROECK, William Pray**, *Faribault, Minn.*—Nash. D. D. 1903. **d** 1862, Bp. Kemper, **p** 1865, Bp. Stevens. Prof. of Ch. Hist. Sea. Div. Sch. and R. of Holy Cross Ch. Dundas. **F** Sparta, Wis.; Sewickley, Pa.; St. John's, Pittsburg, Pa.; Ch. Ch. Green Bay, Wis.; Ch. Ch. La Crosse, Wis.; Ch. Ch. St. Paul, Minn.; All SS. Northfield, Minn. Author: *The Genesis and Exodus of the Gospel, or The Two Eminent Days of Our Lord Jesus Christ.*

\***TENNENT, John Courtois**, *918 M Street, N. W. Washington, D. C.*—Jeff. M. D. 1873. **d** 1857, Bp. Meade, **p** 1858, Bp. Smith. Non-Par. Dio. Wash. **F** St. Jas. Accomac Co. Va. 1857-58; Ch. Elizabethtown, Ky. 1858 and 1867; St. Paul's, Sampson Co. N. C. 1863; Chap. C. S. A. Northern Va. 1865; Ch. and St. Philip's, Laurel, Del. and St. Luke's, Seaford, Del. 1870-73; St. Paul's, Prince George Co. Md. 1873-78. Author: *Natural System of Universal Knowledge, with 80,000 references; Subjects in Composition for Schools and Authors; Index Rerum or Common Place Book for Students; Catalogues for Libraries on Miscellaneous and Special Subjects.*

**TENNEY, Albert Francis**, *Pelham Manor, N. Y.*—Am. B. A. 1869, M. A. 1904. **d** 1882, **p** 1882, Bp. Potter. R. Ch. Ch. Pelham, N. Y. 1893; Instr. in Voice Culture, Berkeley Div. Sch. Middletown, Conn. **F** R. All SS. Briar Cliff, N. Y. 1882-84; Grace Ch. Madison, N. J. 1884-88; Asst. St. Ann's, Brooklyn, N. Y. 1888-93; Instr. in Eloc. General Theological Seminary, 1903.

**TEST, Zaccheus**, *120 South 14th Street, Richmond, Ind.*—Harverf. A. B. 1851; Univ. Pa. 1855; F. and M. A. M. 1863. **d** 1880, Bp. Talbot (Ind.), **p** 1882, Bp. Seymour. R. Emer. of St. Paul, Richmond, Ind. 1902. **F** Trin. Connerville, Ind. 1880-83; Asst. St. Paul, Richmond, 1889-1902.

**TET, Kong Yin**, *Honolulu, H. I.*

**THACKERAY, Charles L.**, *Selma, Cal.*—**d** 1902, Bp. Talbot.

**THAYER, William Greenough**, *Southborough, Mass.*—Am. B. A. 1885, M. A. 1888; Epis. Theo. Sch. Camb. B. D. 1889. **d** 1889, Bp. Potter, **p** 1890, Bp. Paddock. Head Master, St. Mark's Sch. and R. of St. Mark's, Southborough, Mass. 1894. **F** R. St. Andr. Ch. Ayer, Mass. 1889-94; Mast. in Groton Sch. 1886-87, 1889-94. Mem. St. Com. Mass.

**THOMAS, Albert Sidney**, *Darlington, S. C.*—S. C. Mil. Acad. B. S. 1892; G. T. S. B. D. 1902. **d** 1900, **p** 1901, Bp. Capers. R. St. Matt. Darlington, S. C. 1900. Sec. Dio. S. C.

**THOMAS, Clarence Albert**, *Bridgetown, Va.*—**d** 1900, **p** 1901, Bp. White. Bridgetown, Va.; R. St. Phil. Circleville, O.

**THOMAS, Edward S.**, 530 Maple Street, Fall River, Mass.—Ya. B. A. 1888; Epis. Theo. Sch. Camb. B. D. 1894. **d** 1894, Bp. Clark, **p** 1894, Bp. Lawrence. R. St. Mark's Church, Fall River, Mass. **F** R. St. Paul's, N. Andover, Mass. 1894; R. Calv. Clifton, O.

**THOMAS, George Herbert**, 504 East 26th Street, Minneapolis, Minn.—Ya. B. A. 1895, M. A. 1898; Epis. Theo. Sch. Camb. B. D. 1898. **d** 1898, **p** 1899, Bp. Lawrence. R. All SS. Minneapolis, Minn. 1899. **F** Asst. St. Mark's, same city, 1898-99.

**THOMAS, George William**, Adamstown, Md.—Ho. 1893. **d** 1893, **p** 1896, Bp. Paret. St. Paul's Par. Frederick Co. Md. 1899. **F** St. John's, Western Run Par. Md. 1893-99; P. in C. Zion Par. 1903.

**THOMAS, Harold**, Florence, S. C.—Univ. So. G. D. 1899. (Knight Med. Declam. and Louisiana Med. Orat. 1897). **d** 1899, **p** 1900, Bp. Capers. St. John's Par. Florence, 1901; Ch. Ch. Mars' Bluff, S. C. 1902. **F** St. Tim. Columbia, 1899-1902; All SS. Lexington, 1899-1902; St. John's Par. Winnsboro, 1900-01; Trin. Chap. Miss. Columbia, 1901, all in S. C. In C. St. John's Chapl. 1903, and St. Titus' Chapl. (colored), 1902.

**THOMAS, Henry**, Laurens, S. C.—Dick. B. A. 1875. Tr. M. A. 1880; Theo. Sem. Va. 1878. **d** 1878, **p** 1879, Bp. of Md. R. Epiph. Laurens, with St. Luke's, Newberry, S. C. **F** R. St. Pet. Par. Md.; R. Trin. Martinsburg, W. Va.; St. Pet. Smyrna, Del.; Calv. Asheville, N. C.

**THOMAS, Harris B.**, Trinity Church, Louisville, Ky.—M. at Ponce, P. R. 1902. **F** R. of Wellsburg, W. Va.

**THOMAS, James Bishop**, 1151 Chapel Street, New Haven, Conn.—Halle, Ph. D. 1900; Rut. B. A. 1892; Epis. Theo. Sch. Camb. B. D. 1895; Un. Theo. Sem. 1892 (Entr. Exam. Pr. 1888; Ment. Phil. Pr. 1891; Eng. Comp. Pr. all at Rut.). **d** 1895, **p** 1896, Bp. Lawrence. Asst. Trin. New Haven, Conn. **F** M. St. Steph. Cohasset, Mass. 1895-98; "Spec. Asst." St. Mich. N. Y. City, 1901-02; Pro. Cath. N. Y. City.

**THOMAS, Lawrence Buckley**, St. George's Rectory, Nevis, W. I.—G. T. S. 1882, B. D. 1883; St. J. D. D. 1894. **d** 1882, Bp. Potter, **p** 1883, Bp. Clark. R. SS. George and John, Nevis, W. I. **F** in C. Eltingville, S. I. 1882; R. All SS. Pontiac, R. I. 1882-85; Asst. the Redeemer, Bryn Mawr, Pa. 1885-86; in C. of same, 1886-87; R. St. Mary's, Ardmore, 1887-88; in C. Ch. Pottstown, Pa. 1888; R. St. Stephen's, Beverly, N. J. 1888-92; in C. St. Andr. W. Philadelphia, Pa. 1892; R. Trin. Antrim, Pa. 1892; Sr. Asst. St. Peter's, Philadelphia, Pa. 1893-94; R. Trin. Ch. Antrim, and St. Andr. Tioga, Pa. 1894-97; Emman. Ch. Elmira, 1897-1902; in C. Ch. of Atonement, Tenafly, N. J. 1902; in C. St. George's, St. Kitts, W. I. 1902-1903. Author: *Genealogical Notes of the Thomas and Other Families* (1877); *Supplement* (1878); *Dream of Arcadia and Other Verses* (1879); *Pedigrees and*

*Notes of Thomas, Chew, Lawrence, Etc.* (1883); *The Thomas Book* (1896).

**THOMAS, Nathaniel Seymour**, 332 S. 21st Street, Philadelphia, Pa.—Univ. Minn. B. A. 1889. **d** 1891, **p** 1893, Bp. Thomas. R. of the Ho. Apos. Phila. Pa. 1900. Lect. Pastoral Care and Parochial Activities in Phila. Div. Sch. 1901 to the present. **F** Ottawa, Kan. 1891-93; Topeka, Kan. 1893-94; Prof. N. T. Exegesis in Kan. Theol. Sch., Dean of Atchison Deanery and in C. St. John's and St. Paul's, Leavenworth, Kan. Dio. Kan. 1894-97; R. St. Matt. Wheeling, W. Va. 1897-1900. Elected Bp. of Salina, 1902.

**THOMAS, Richard Newton**, 1715 Spruce Street, Philadelphia, Pa.—Univ. Pa. B. A. 1865, M. A. 1866. **d** 1868, **p** 1869, Bp. Stevens. R. St. Philip's, Philadelphia, Pa. 1890. **F** House of Prayer, 1868; Trin. Chap. 1868-70; St. Matthias', 1870-79, all in Philadelphia. Ed. *American Church Sunday-School Magazine*, 1890.

**THOMAS, Upton Beall**, 113 Wood Street, Norfolk, Va.—W. and M. B. A. 1894. **d** 1897, **p** 1898, Bp. Randolph. Asst. Ch. and in Ch. Emman. Chap. Norfolk, Va. 1901. **F** R. Ch. Blacksburg, Va. 1897-1901.

**THOMAS, William Henry**, Wyandotte, Mich.—Adr. D. D. **d** 1891, **p** 1891, Bp. Littlejohn. **F** R. St. John's, Ionia, Mich.

**THOMAS, William John Denziloe**, 3004 Q Street, N. W., Washington, D. C.—St. S.; G. T. S. **d** 1893, Bp. Potter, **p** 1894, Bp. Neely. Dioc. Missioner, Dio. Wash. 1903. **F** R. Ho. Trin. Collington, Md. 1898-1901; In C. Epiph. Chap. Tenleytown, D. C. 1902-03.

**THOMAS, William M. M.**, Rio Grande do Sul, Brazil.

**THOMAS, William Reed**, Highland Falls, N. Y.—St. S. B. A. 1869, M. A. 1872, B. D. 1884, D. D. 1889. **d** 1872, **p** 1872, Bp. H. Potter. Archdn. of Orange, 1887; R. Holy Inno. Highland Falls, N. Y. 1872.

**THOMPSON, Benjamin Fish**, Birdsboro, Pa.—G. T. S. **d** 1884, Bp. Scarborough, **p** 1885, Bp. Rulison. R. St. Michael's, Birdsboro, Pa. 1891. **F** Keyport, N. J. 1884; Asst. Mauch Chunk, Pa. 1884-87; R. Ashland, Pa. 1887-91.

**THOMPSON, Delbert F.**, Minneapolis, Minn.—**d** 1886, **p** 1887, Bp. Whipple. **F** Montevideo and Waseca, Minn.

**THOMPSON, Ebenezer**, Sarasota, Fla.—Br. B. A. 1868; Phil. Div. Sch. B. D. 1871. **d** 1871, Bp. Lee, **p** 1872, Bp. Clark. **F** St. Thomas, Greenville, R. I. 1871-73; St. Paul's, Milwaukee, Wis. 1873-75; the Intercession, Stevens Point, Wis. 1875-80; St. Paul's, Lansing, Mich. 1881-87; Biloxi, Miss. 1889-1901; Trin. Woburn, Mass. 1902-04.

**\*THOMPSON, Edgar Morris**, Wausau, Wis.—W. Theo. Sem. **d** 1894, **p** 1895, Bp. McLaren. R. St. John's, Wausau, 1904. **F** St. John's Ch. Irving Park, Chicago, Ill. 1894-96; R. All SS. Ravenswood, Chicago, 1896-98; Asst. St. James, Chicago, 1898-99; R.



St. John's, Naperville, 1900; R. St. Jas. Goshen, 1901-04.

\***THOMPSON, Enoch Magruder**, 820 17th Street, N. W., Washington, D. C.—St. J. B. A. 1895; G. T. S. 1898. **d** 1898, **p** 1899, Bp. Satterlee. Asst. and in C. Chap. of the Nativ. 1903, St. Paul's, Washington, D. C.

**THOMPSON, Frank**, U. S. Naval Home, Philadelphia, Pa.—**d** 1878, Bp. J. P. B. Wilmer, **p** 1881, Bp. Galleher. Chap. U. S. Navy, 1881. **F** Asst. Trin. New Orleans, La. 1878-81.

**THOMPSON, Frederick**, Dixon, Ill.—Tr. 1871; Ho. M. A. 1879. **d** 1880, Bp. Williams, **p** 1884, Bp. Lee. **F** R. St. John's Sch. Faulkland, Del. 1881-84; Ch. Ch. New Brighton, Pa. 1884-86; Trin. Wrentham, Mass. 1886-87; St. Jas. South Bend, Ind. 1887-90; R. Canaan Act. Conn. 1890-95; R. St. Paul's, Pleasant Valley, N. Y. Dio. N. Y. 1896, with Miss. at Saltpoint and Howell Junction, N. Y.

**THOMPSON, Harry**, Phoenix, Ariz.—Nash. B. D. 1880. **d** 1877, Bp. Brown, **p** 1880, Bp. Welles. Non-Par. **F** R. St. Paul's, Watertown, Wis. 1879-81; Asso. R. Grace, Cedar Rapids, Ia. 1881-82; Canon Grace Cath. Davenport, Ia. 1882-84; R. Trin. Logansport, Ind. 1884-86; R. St. Matt. Kenosha, Wis. 1886-1900.

**THOMPSON, Howard E.**, Freehold, N. J.—G. T. S. 1878. **d** 1878, **p** 1879, Bp. Scarborough. R. St. Pet. Freehold, N. J. 1900. **F** Asst. St. Timothy's, Roxborough, Pa. 1878-80; R. Trin. Par. Woodbridge, N. J. 1880-84; R. Ch. Woodbury, N. J. 1884-95; R. Emman. Allegheny, Pa. 1895-1900.

**THOMPSON, James A.**, 18 Main Street, St. Johnsbury, Vt.—McG. B. A. 1893; Montr. Dio. Coll. S. T. L. 1894. **d** 1894, **p** 1895, Abp. Bond. R. St. Andr. St. Johnsbury, Vt. 1904. **F** Warden, Que. 1894-96. Asst. St. Jude, Montreal, 1896-97; R. St. Mark's, Ashland, N. H. 1897-1904.

**THOMPSON, James J. N.**, 550 State Street, Mobile, Ala.—**d** 1890, Bp. Gregg, **p** 1894, Bp. Kinsolving. R. Good Shep. Mobile, Ala. 1897. **F** St. John Baptist, Tyler, Tex. 1891-96.

\***THOMPSON, James Neville**, Concord, Mass.—Oxon. B. A. 1887. **d** 1893, **p** 1894, Bp. Gray. Asst. Mast. Concord School, 1900. **F** Brooksville and Assoc. Missns. 1893-1900; Leesburg and Assoc. Missns. 1897-1900, in So. Fla.

**THOMPSON, James Woodward**, Monticello, Ark.—Fank. Coll. **d** 1893, **p** 1894, Bp. Leonard (O.). In C. Lake Village, Miss. Dist. 1903. **F** In C. Trin. Bellefontaine, O. 1893-1903. Author: Poems and Exegetical Studies.

**THOMPSON, Matthew George**, Greenwich, Conn.—Bish. B. A. 1882, M. A. 1886. **d** 1886, **p** 1887, Bp. of Quebec. R. Ch. Greenwich, Conn. 1895. **F** R. the Holy Trin. Lewis, P. Q. Can. 1886-88; in C. St. John's, L. I.

City, N. Y. 1888-89; Sr. Asst. the Ho. Trin. N. Y. City, 1889-95.

**THOMPSON, Philip D.**, Hume, Va.—Un. Va. 1858; Theo. Sem. Va. 1862. **d** 1882, **p** 188—, Bp. Johns. **F** Asst. Antrim Par. Va.; R. Epiph. Par. N. C.; R. St. Paul's, Louisville, N. C.; St. Stephen's, Oxford, N. C.; Ch. Kent Island, Md.; R. Wicliffe Par. Clarke Co. Va.; R. of E. New Market and Vienna, Md. Dio. E. 1897.

**THOMPSON, Samuel Chalmers**, Rensselaerville, N. Y.—Univ. Ga.; Tr. **d** 1874, Bp. Littlejohn, **p** 1877, Bp. Howe. In C. Trin. Rensselaerville, N. Y. 1887. **F** Asst. St. Ann's Brooklyn, N. Y. 1875-77; R. Good Shep. Scranton, Pa. 1877-78; St. Peter's, Regent Square, London, Eng. 1878-81; St. Matthew's, Luton, 1881-83; Ch. Rotherhithe, London, Eng. 1883-87. Author: *Mental Index of the Bible and a Cosmic Use of Association* (1890).

**THOMPSON, Thomas J.**, W. Africa.

**THOMPSON, Walter**, Garrison-on-Hudson, N. Y.—Am. B. A. 1872, M. A. 1875; Ho. S. T. D. 1888. **d** 1875, **p** 1876, Bp. Doane. Cath. of St. John the Div. N. Y. City, 1890. **F** Cambridge, N. Y. 1875-76; Waterford, N. Y. 1878-83; in C. Ch. at Rome, Italy, 1886-87; St. Phil. in the Highlands, Garrison-on-Hudson, 1883-90.

**THOMPSON, William**, 3202 Elsinore Sq., Pittsburgh, Pa.—Non-Par. **F** R. of St. Jas. Pittsburgh, Pa.

**THOMPSON, William Ashton**, Woonsocket, R. I.—Br.; Epis. Theo. Sch. Camb. B. D. 1901. **d** 1900, **p** 1901, Bp. McVickar. R. St. Jas. Woonsocket, R. I. 1902. **F** Asst. St. Paul's, Cleveland, O. 1901-02.

**THOMPSON, William G.**, Stapleton, New York City.—G. T. S. 1898. **d** 1898, **p** 1899, Bp. Atwill. N. Y. City Missns. 1901. **F** R. Trin. Independence, Mo. 1898-99; R. Ho. Trin. St. Joseph, Mo.

\***THOMPSON, William G. G.**, Binstead Vicarage, Alton Hants, England.—Univ. So. 1879; St. Luke's Hall, 1878. **d** 1880, **p** 1881, Bp. Quintard. Vic. of Binstead (Dean and Chap. Winch.), Hants, England. 1897. **F** Asst. the Advt. Nashville, Tenn. 1880-81 St. Pet. Columbia, Tenn. 1881-84; St. Mary Mag. Fayetteville, Tenn. 1884-87; R. Pulaski, Tenn. 1887-89; C. St. Jas. Southampton, Eng. 1889-91; C. Lyndhurst, Hants, Eng. 1891-95.

**THOMPSON, Arthur Conover**, Portsmouth, Va.—Univ. Pa. 1890; Theo. Sem. Va. 1893. **d** 1893, **p** 1895, Bp. Whittle. R. Trin. Portsmouth, Va. **F** St. John's, Tappahannock, Va. 1893-95; R. the Res. Fern Bank, O. 1895.

**THOMPSON, Elliot H.**, Shanghai, China.—Theo. Sem. Va. **d** 1859, **p** 1859, 1st Bp. W. J. Boone. M. in Shanghai, China, 1860. Archdn. of Shanghai. Author: Translations New Testament, also large portion of Old Testament.

**THORN, William B.,** *Marinette, Wis.*—**d** 1881, Bp. Stevens, **p** —. *Marinette, Wis.* **F** R. Grace, Menomonic, Wis.

**THORNBERY, David Wilson,** *Dennison, O.*—Ken. 1896; Bex. 1898. **d** 1898, **p** 1899. Bp. Leonard. In C. of Dennison and New Philadelphia, O. 1898.

**THORP, Charles,** *Mansfield, La.*—Bish. Nash. B. D. 1870. **d** 1867, Bp. Armitage, **p** 1869, Bp. Kemper. Gen. Miss. Dio. L. 1898. **F** M. Wis. and Mich.; Dioc. Miss. Fla. 1888-90; Tex. 1890-94; St. Mary's, Franklin, La. 1894-98.

**THURLOW, Samuel,** *Millersville, Md.*—Williamette Univ. B. D. 1893. **d** 1897, Bp. Talbot, **p** 1899, Bp. Johnston. Millersville, Md. **F** Rockport, Tex. 1898-1900; Newsho, Mo. 1901; Waynesboro, Pa.

**THURSLY, J. W.,** *Los Angeles, Cal.*

**THURSTON, Theodore Payne,** 2015 S. *Aldrich Avenue, Minneapolis, Minn.*—Tr. B. A. 1891; Epis. Theo. Sch. Camb. B. D. 1894. **d** 1894, Bp. Lawrence, **p** 1895, Bp. Gilbert. **F** St. Paul's Ch. Owatonna, Minn. 1894-96; R. St. Paul's, Winona, Minn. 1897.

**TIBBALS, Charles Austin,** *Bradley Beach, N. J.*—Ya. Ph. B. 1872; Un. Theo. Sem. 1874. **d** 1877, Bp. Whittingham, **p** 1878, Bp. Scarborough. **F** Trin. Red Bank, N. J. 1878-81; St. Pet. Brooklyn, N. Y. 1881-86; Ch. Trenton, N. J. 1887-90; St. Thom. New Windsor, N. Y. 1891-95; Warwick, 1895-98; Ch. Marlboro, 1902; M. in C. Trin. E. N. Y. Brooklyn, N. Y. 1904.

**TIBBITS, Edward Dudley,** *Hoosac, N. Y.*—Wms B. A. 1881. **d** 1885, **p** 1888, Bp. W. C. Doane. R. of All SS. and R. of Hoosac Sch. Hoosac, N. Y.

**TIBBITS, John Knox,** 302 *Pleasant Street, Concord, N. H.*—Ya. B. A. 1892. **d** 1897, **p** 1898, Bp. Doane. P. in C. St. Tim. Miss. and Chap. of the Orphans' Home, Concord, 1897.

**TICKNOR, Frank Benjamin,** *Aurora, N. C.*

**TICKNOR, Joseph Almon,** *Athol, Mass.*—Ya. 1878; Berk. Div. Sch. 1883. **d** 1883, Bp. Paddock, **p** 1884, Bp. Williams. **F** D. in C. Miss. Williamstown, Mass.; Trin. Collinsville, Conn.; R. of Union Par. Claremont (West.) N. H.

**TIDBALL, Thomas Allen,** *University of the South, Sewanee, Tennessee.*—Theo. Sem. Va.; W. & M. D. D. 1878. **d** 1871, Bp. Whittle, **p** 1872, Bp. Johns. Prof. of Ecclesiastical History and Polity, Univ. of the South, Sewanee, Tenn. **F** R. Trin. Ch. Portsmouth, Va. 1872-78; Ch. Ch. Lexington, Ky. 1878-85; St. Paul's Ch. Camden, N. J. 1885-93; Ch. of the Epiph. Philadelphia, 1893-98; St. Luke and the Epiph. Philadelphia, 1898-1903. Author: *Christ in the New Testament* (1891).

**TIFFANY, Charles C.,** 37 *E. 30th Street, New York City.*—Dick. M. A. 1850, D. D. 1883; St. S. 1883; Ya. 1897, D. D. Chairman of Church Congress. **F** St. Jas. Fordham, N. Y.

1867-71; Asst. Trin. Boston, Mass. 1871-74; the Atonement and Zion, N. Y. City, 1874-90; Archd. of New York, 1893-1902. Author: *History of the Protestant Episcopal Church* (1895); *The Prayer Book and the Christian Life* (Bohlen Lecture), (1897).

**\*TILLEY, John, Jr.,** *Barnesboro, Pa.*—Col. B. A. 1896. **d** 1899, **p** 1900, Bp. Seymour. St. Thomas', Barnesboro, Pa. 1903. **F** All Angels', Decatur, Ill. 1899-1900; St. Paul's, Rantoul, Ill. 1900-01; **F** the Epiph. Ozone Park, L. I. 1901-03.

**TILLEY, William James,** 511 *Davis Avenue, Newark, N. J.*—Drew B. D. 1871. **d** 1880, **p** 1881, Bp. Bissell. Asst. Tr. Newark, N. J. **F** R. St. Stephen's, Middlebury, Vt.; St. Thomas', Brandon, Vt.; Grace, Amherst, Mass.

**TILLINGHAST, John Huske,** *Eastover, S. C.*—H. S. B. A. 1857; Theo. Sem. Va. **d** 1861, **p** 1865, Bp. Atkinson. Miss. St. John and Zion, Richland Co. S. C. 1886. **F** D. in C. St. John's, Rutherfordton, N. C. 1861-62; Chap. C. S. A. 1862-64; Asst. Trin. Ch. Mobile, Ala. 1864; R. St. Paul's, Clinton, N. C. 1864-67; St. Luke's, Salisbury, N. C. 1867-72; Zion and St. John's, Richland Co. N. C. 1872-82; St. John's Chap. Charleston, S. C. 1882-84; The Epiph. Berkeley Co. S. C. 1884-86.

**TILLINGHAST, William Norwood,** *Washington, Va.*—S. C. Mil. Acad. B. Sc. 1891. **d** 1897, Bp. Whittle (for S. C.), **p** 1898, Bp. Capers. R. of Bloomfield Par. Va. 1901. **F** Genl. Miss. S. C. and Sec. to the Bp. 1897-98; M. of St. Steph. Ridgeway, and Assocd. Missions, 1898-1901.

**\*TILLOTSON, Cyrus Olney,** *Santa Cruz, Cal.*—St. S. B. A. 1874; Epis. Theo. Sch. Camb. B. D. 1876. **d** 1876, **p** 1877, Bp. Kip. R. Calv. Santa Cruz, Cal. 1882. **F** In C. Holy Saviour, Santa Clara, Cal. 1876-78; St. Mark's, Cheyenne, Wyo. 1878-79; Butte City, Mont., with other Missns. 1879-82.

**TILLOTSON, Edward,** 249 *Berkeley Street, Boston, Mass.*—Ya. B. A. 1897; Berk. Div. Sch. 1900. **d** 1900, **p** 1901, Bp. Brewster. Asst. St. Paul, Boston, Mass. 1902. **F** St. Geo. Newburgh, 1900-02.

**TINDELL, Charles Henry,** 137 *Mt. Auburn Street, Cambridge, Mass.*—Harv. 1872. **d** 1881, **p** 1882, Bp. Huntington. **F** Fayetteville, N. Y.; Sackets Harbor, N. Y.; Narragansett, R. I.; Portland, Me.; Hamilton, N. Y.; Trumansburg, N. Y.; R. Trin. Lowville, N. Y.

**TINSLEY, Peter,** 2509 *Park Avenue, Cincinnati, O.*—Ken. D. D. **d** 1860, Bp. Meade, **p** 1862, Bp. Johns. R. Emer. the Adv. and in C. of Trin. Miss. Oxford, O. **F** Big Lick, Va.; Montgomery Co. Md.; R. the Adv. Cincinnati, O.

**TODD, Francis Cresick,** 134 *Sigourney Street, Hartford, Conn.*—Harv. B. A. 1900; St. Steph. Ho. Oxford, Eng.; Epis. Theo. Sch. Camb. S. T. B. 1904. **d** 1904, Bp. Lawrence. Asst. Trin. Hartford, Conn.

- TODD, George Sylvanus, Corliss, Wis.**—Nash. B. D. 1873. **d** 1873, **p** 18—, Bp. Whitehouse. **F** R. St. Mark's, So. Milwaukee, Wis.; Asst. Cath. Chicago, Ill.
- TODD, Irving, Lima, Ind.**—Ken. Ph. B. 1884, M. A. 1898. **d** 1894, Bp. Thomas, **p** —, Chapl. Howe Sch. and Prin. Lower Sch. Lima, Ind. 1902.
- TODD, Russell Lansing, Mich.**—**d** 1860, **p** 1861, Bp. DeLancey. Non-Par. 1897. **F** Asst. Morris, N. Y. 1860-61; in C. Gethsemane, Westmoreland, N. Y. and St. Mark's, Clarks Mills, N. Y. 1861-66; St. Andr. Ch. Augusta, and Good Shep. Oriskany Falls, N. Y. 1866-75; Gen. Miss. Chenango Co. N. Y. 1875-78; Trin. Caro, Mich. 1878-80; Chenango Forks and Grace, Whitney Point, N. Y. 1882-87; Miss. Lebanon, Mo. 1887-95; Cape Guardeau, 1895-96; R. St. Pet. Canton, Mo. 1896. Health failing, was retired 1897. Present address, 1904, Lansing, Mich.
- TODHUNTER, Alfred, Rosedale, Miss.**—K. C. L. **d** 1875, **p** 1875, Bp. —, R. St. Geo. Clarksdale; R. Grace, Rosedale Miss. **F** St. Mary's Cath. 1875-76; Ch. Ch. Alameda, Cal. 1876; St. John's, San Francisco, Cal. 1876-82; Grace Ch. St. Helena, Cal. 1882.
- TODRIG, Aubrey Francis, Decatur, Ill.**—**d** 1873, Bp. Cox, **p** —. **F** R. the Asc. Gloucester City, N. J.; In C. St. Mary, Park Ridge, Ill.
- TOFFTEEN, Olaf A., 5915 S. Green Street, Chicago, Ill.**—Visby Coll. and Upsala Univ. Sweden. B. A. 1885. **d** 1893, **p** 1896, Bp. Burgess. **F** R. S. Ansg. Minneapolis, Minn. 1893. Author: *Before Lord's Altar* (1893); *The Two Sister Churches* (1896).
- TOLL, William Edward, Waukegan, Ill.**—Nash. 1871, B. D. 1872. **d** 1871, **p** 1872, Bp. Whitehouse. R. of Ch. Waukegan, Ill.
- TOLMAN, Herbert Cushing, Vanderbilt University, Nashville, Tenn.**—Ya. B. A. 1888, Ph. D. 1890; Univ. Nashv. D. D. 1901. **d** 1895, Bp. Nicholson, **p** 1895, Bp. Coleman. Prof. of Greek Lang. and Lit. Vanderbilt University, 1894; Hon. Canon All SS. Cath. Mil. 1904. **F** Fellow of Yale, 1888-91; Asst. Indo-Euro. Lang. Yale, 1891-92; Asst. Prof. of Sanskrit Univ. of Wis. 1892-93; Prof. of Sanskrit and Actg. Prof. of Greek, Univ. of N. C. 1893-94. Author (with President Harper, Univ. of Chicago): *Harper and Tolman's Caesar* (1891); *Kerr and Tolman's Gospel of Matthew in Greek*, (1893); *Harrington and Tolman's Greek and Roman Mythology*, (1894); *Tolman and Stevenson's Herodotus and Empires of the East*, (1898); *Tolman's Persian Inscriptions*, Grammar, Text, Translation (1903); *The Art of Translating*, (1901); *Urbs Beata; A Vision of the Perfect Life* (1902); *Tolman and Scoggin's Mycenaean Troy*, based on Dörpfeld's excavations (1904); Co-Editor of *Oriental Series*, 14 vols. of which are ready or in preparation.
- TOLMAN, Marcus Alden, Bethlehem, Pa.**—Phil. Div. Sch. **d** 1861, **p** 1863, Bp. A. Potter. Pres. Stand. Com. Dio. C. Pa. **F** R. St. Alban's, Roxborough, Pa. 1861-65; R. St. John's, Franklin, Pa. 1865-74; R. St. Mark, Mauch Chunk, Pa. 1874-1900.
- TOLSON, George Meredith, Oxford, N. C.**—**F** Asst. Ch. of the Good Shep. Wilmington, N. C.; R. St. Andr. Charlotte, N. C.
- TOMKINS, Cecil Henry, England.**—Hatf. Hall, Dur. B. A. 1893. **d** 1894, Lon. for Dur. **p** 1896, Win. **F** C. of H. Trin. Darlington, 1894-96; St. Paul, Dorking, 1896-97; M. H. I.
- TOMKINS, Floyd Williams, 1904 Walnut Street, Philadelphia, Pa.**—Harv. B. A. 1872; G. T. S. 1875; Univ. Pa. S. T. D. 1900. **d** 1875, Bp. Ho. Potter, **p** 1876, Bp. Spalding. R. the Ho. Trin. Philadelphia, Pa. **F** Miss in Col. three, in Wis. and Minn. four years; R. Ch. Hartford, Conn.; R. St. Jas. Chicago, Ill.; R. Gr. Providence, R. I. Author: *Following Christ*, (1900); *The Christian Life*, (1897); *My Best Friend* (1901); *Beacons on Life's Voyage*, (1903).
- \*TOMLINS, William Henry, 562 E. 50th Street, Chicago, Ill.**—G. T. S. 1876; St. S. B. A. 1873, M. A. 1876. & 1876, **p** 1877, Bp. H. Potter. **F** Stone Ridge, N. Y. 1876-79; Mattoon, Ill. 1879-80; Rantoul, Ill. 1880-83; Albion, Ill. 1883-86; St. Mary's, E. St. Louis, Ill. 1886; Gr. Ch. Estherville, Ia. 1898; St. Phil. Fayetteville, N. C. 1899; Gen. M. Dio. Sp. 1901.
- TOMPKINS, Edward Staats DeGrote, Cocksackie, N. Y.**—Ya. B. A. 1881. **d** 1884, Bp. Williams, **p** 1885, Bp. Doane. Non-Par. 1897. **F** R. Cocksackie, N. Y. 1885-86; Asst. St. John's, Troy, N. Y. 1886-91; R. Cocksackie, N. Y. 1891-96. Author: *David's Realm* (1889); *An Honest Hypocrite*, (1889).
- TONG, Ts'ing-Yun, Grace Church, Shanghai, China.**—**d** 1890, Bp. W. J. Boone, Jr., **p** 1903, Bp. L. R. Graves.
- TOOLE, William, Dixon, Wyo.**
- TOOP, George Herbert, Mattewan, N. Y.**—**d** 1901, **p** 1902, Bp. Brewster.
- TOPHAM, Samuel, Caribou, Maine.**—St. Aid. 1862. **d** 1864, **p** 1865, York. **F** C. at Lashingam, Yorks, 1864-66; Tonge, Lancs. 1866-68; St. Jude, Liv. 1868-73; Langley, Warws. 1873-75; Ch. St. Monks-Coppenhall, Chesh. 1875-76; St. Michael, Macclesfield, 1877-79; H. Trin. Burton-on-Trent, 1879-80; Ravenhead, Lancs. 1881; Ferns, Ireland, 1889.
- TORRENCE, Geo. Paul, 522 S. Branson Street, Marion, Ind.**—Ya. B. A. 1875. **d** 1878, **p** 1879, Bp. Williams. R. Geth. Marion, Ind. 1904; Mem. Stand. Com. **F** St. Peter's, Oxford, Conn. 1878-79; Grace, Long Hill, and Trin. Nicholas Farms, Conn. 1879-81; St. Thomas', Bethel, Conn. 1881-90; St. Jas. Ch. Zanesville, O. 1890-96; P. in Ch. St. John's, Cambridge, O. 1896-99; Archd. M. C. 1899-1904; Del. Gen. Conv. S. O. 1895; Exam. Chap.
- TORTAT, A. Emile, 5205 Ridge Avenue, Manayunk, Philadelphia, Pa.**—St. Hypolite, France; Ken. 1861-63; Hahn Coll.

Phil. M. D. 1888. **d** 1863, Bp. Bedell, **p** 1864, Bp. A. L. Potter. Non-Par. **F** St. Barnabas, Reading, Pa. 1863-66; Ascen. Fall River, Mass. 1866-68; St. Paul's, West Whitland, and St. Peter's, Great Valley, Pa. 1868-71; Calv. Conshohocken, Pa. 1872-76; Prince of Peace, Gettysburg, Pa. 1879-85; 1885 to date disabled list.

**TOTTERMAN, Knut S.**, *Athens, Greece.*—**d** 1899, **p** 1901, Bp. J. D. Morrison.

**TOTTY, John**, *Adelaide Lodge, Ombersley Droitwich, England.*—**d** 1894, Bp. Whitaker.

**TOURET, Frank H.**, *Christ Church, Detroit, Mich.*—**d** 1903, Bp. Lawrence, **p** 1903, Bp. McVickar. Asst. Ch. Detroit, Mich.

**TOURTELLOTT, Walter Roy**, *Providence, R. I.*—**d** 1904, Bp. McVickar. Asst. St. Thom. Providence, R. I. 1904.

**TOVEY, A. E.**, *Ch. of St. John Evangelist, Boston, Mass.*

**TOWERS, Frederick**, *23 Mellen Street, Cambridge, Mass.*—Univ. N. B. B. A. 1877; Harv. M. A. 1895. **d** 1879, **p** 1881, Bp. of Fredericton. Asst. St. Pet. Ch. Cambridge, Mass. and Prof. Psych. Phil. and Liter. Inter. of the Bible, Emerson Coll. of Orat. Boston, Mass. **F** Canterbury, N. B.; Petersville, N. B.; Thomastown, Me.; South Bend, Ind.; Daytona, Fla.; Chapel Hill, N. C.

**TOWLE, William Harrison**, *Chester, Pa.*—Lichfield Theo. Coll. Eng. 1892. **d** 1894, Bp. of Ripon (for Lichfield), **p** 1895, Bp. of Lichfield. Chester, Pa. **F** Asst. of St. Mary, Wolverhampton, Eng. 1894-96; St. Pet. Bishop Auckland, 1896-98.

**TOWNLEY, Frank Maxwell**, *The Rectory, Merrick, L. I.*—T. C. D. B. A. 1895, M. A. 1899, Theol. Hon. 1896. **d** 1895, Bp. Stack, **p** 1896, Abp. of Dublin. R. The Redecem. Merrick, L. I. 1902. **F** C. of Trallee; Mil. Chap. to the Royal Horse Artillery; C. of Ch. Ch. Brooklyn.

**TOWNSEND, Israel Leander**, *641 Decatur Street, Brooklyn, N. Y.*—Col. 1847, M. A. 1862; G. T. S. 1850; St. S. T. D. 1877. **d** 1850, Bp. Whittingham, **p** 1852, Bp. Chase. Non-Par. **F** R. Grace, Cherry Valley and Miss. Charon Springs, N. Y. 1850-52; Miss. in Westchester Co. N. Y. 1853-54; R. St. Jas. Danbury, Conn. and Deer Hill Inst. Conn. 1854-63; Miss. in New Fairfield and Sherman, Conn. 1864-68; R. Trin. Jacksonville, Ill. 1868-72; Dean of Middle Deanery of Ill. 1870-72; R. of St. Paul's, Peoria, Ill. 1872-74; R. of Incar. Washington, D. C. with St. Jas. Par. Washington, D. C. 1876-82.

**TOWNSEND, John**, *260 Washington Street, Middletown, Conn.*—Un. B. A. 1851; Tr. M. A. 1854; Berk. Div. Sch. 1856. **d** 1856, **p** 1857, Bp. Williams. Retrd. 1899. **F** R. St. Paul's, Wallingford, Conn.; Trin. W. Troy, N. Y.; St. Paul's, Fond du Lac, Wis.; R. Ch. Middletown, Conn.

**TOWNSEND, John Hardenbrook**, *30 S. Kentucky Avenue, Atlantic City, N. J.*—Brooklyn Polyt. A. B. 1875; G. T. S. 1881. **d** 1880, **p** 1881, Bp. Littlejohn. R. The Ascen. Atlantic City, N. J. 1891. **F** Asst. St. Paul, Glen Cove, L. I. 1880-81; R. St. John, Camden, N. J. 1881-91.

**TOWNSEND, Smith DeLancey**, *240 W. 81st Street, N. Y. City.*—Ho. B. A. 1880, M. A. 1883, D. D.; G. T. S. 1883; St. S. Ph. D.; St. J. LL. D. **d** 1883, **p** 1884, Bp. Seymour. R. of All Angels, New York City. **F** Asst. St. John's, Decatur, Ill. 1883-84; R. St. Luke's, Whitewater, Wis. 1884-87; Assoc. R. All Angels, N. Y. City, 1887-97.

**TOWSON, Emory Shailer**, *Palmyra, N. Y.*—Jns. Hopk. (Spec.) 1888; Shurt. 1894; Crozer Sem. 1884. **d** 1897, **p** 1898, Bp. Randolph. R. Palmyra, N. Y. 1901. **F** D. and P. Bristol, Va. 1897-99; Brandon, Va. 1899-1901.

**TOY, Eugene Ledentu**, *Babylon, Long Island, N. Y.*—St. S. (Pr. Nat. Phil. and Astron. 1867; Hellenistic Greek, 1868). B. A. 1868, B. D. 1895; G. T. S. 1871. **d** 1871, **p** 1872, Bp. H. Potter. P. in Ch. St. Eliz. Chapel. North Babylon, N. Y. 1901. **F** Asst. Ch. of the Advent, N. Y. City, 1871-73; R. St. Paul's, Franklin, N. Y. 1873-75; R. St. Peter's, Helena, Mont. 1875-78; R. St. John's Essex, N. Y. 1878-83; R. Ch. Schenectady, N. Y. 1883-91; R. St. John the Evang. Stockport, N. Y. 1891-95; R. Zion, Sandy Hill, N. Y. 1895-1901.

**TRACY, Ellsworth Morton**, *Ogdensburgh, N. Y.*—**d** 1903, **p** 1904, Bp. Brewster.

**TRACY, Uriah Tracy**, *464 Herkimer Street, Brooklyn, N. Y.*—**d** 1859, **p** 1860, Bp. H. Potter. In C. of St. John's Chapel. Ch. Char. Found. Brooklyn, N. Y. **F** Asst. Ascen. N. Y. City, 1859-60; R. Ch. Bay Ridge, N. Y. 1860-65; R. St. Paul's, Yonkers, N. Y. 1866-69; Asst. Holy Trin. N. Y. City, and Teach. in House of Evang. 1869-71; R. Res. and Epiph. N. Y. City, 1871-84; Miss. 1884-89; Almoner Cath. Incar. L. I. 1889-94; Gr. Eddy, N. M. 1894.

**TRAGITT, Horatio Nelson**, *Webster, S. D.*—St. S. B. A. 1886, M. A. 1889; G. T. S. 1889. **d** 1889, **p** 1890, Bp. H. Potter. R. St. Mary, Webster, S. D. **F** All SS. Rosedale, N. Y. 1899-92; Imman. Ch. Ansonia, Conn. 1892-95; Asst. St. John's Waterbury, Conn. and In C. St. Paul's, Waterbury, Conn. 1895-96; R. of same 1896.

**TRAGITT, Josephus**, *Seymour, Conn.*—G. T. S. S. T. B. 1878. **d** 1878, **p** 1879, Bp. H. Potter. Non-Par. **F** Spring Valley, N. Y. 1871-80; Asst. St. John Evang. N. Y. City, 1880; Brookhaven and Yaphank, L. I. 1880-81; Emporium, Pa. 1881-85; Port Allegany and Driftwood; Norwood and Norfolk, N. Y. 1885-86; East Berkshire, Vt. 1887-94; R. Ch. Bethany, Conn. 1894-97.

\***TRATHEN, Marcus A.**, *160 N. 5th Street, Brooklyn, N. Y.*—Bedeau Coll. 1871. **d** 1900, Bp. Littlejohn, **p** 1903, Bp. Seymour. R. St. Mich. Brooklyn, N. Y. 1904. **F** Asst. The

Atonem. 1900-01. In C. St. Paul's, 1902; In C. St. Clem. Brooklyn, 1903.

**TRAVERS, Edward Schofield**, *Trinity Church, Boston, Mass.*—Tr. B. A. 1898, M. A. 1901; Berk. 1901. **d** 1901, Bp. Brewster, **p** 1902, Bp. Worthington. Asst. (Green Found.) Trin. Boston, Mass. 1904. **F** Asst. Ch. Poughkeepsie, N. Y. 1902-1904; Asst. Gr. Chapel. N. Y. City, 1901-02.

**TREDER, Oscar F. R.**, *Mechanicsville, N. Y.*—St. S. B. A. 1901; (Pr. Orat. Pr. Phil. 1901); G. T. S. 1904. **d** 1904, Bp. Doane. Asst. St. Luke's, Mechanicsville, N. Y. and Missns. 1904.

**TREGO, Benjamin T.**, *Green Island, N. Y.*—**d** 1890, Bp. Knight, **p** 1891, Bp. Grafton. R. of St. Mark's, Green Island, N. Y. 1902. **F** R. of St. John's, West Saginaw, Mich.; Hobart, N. Y.

\***TRENHOLME, Edward Craig**, *St. John's Mission House, Oxford.*—McGill Univ. Montr. B. A. 1890. Trin. Coll. Tor. *ad eund.* B. A. and M. A. 1892. **d** 1892, **p** 1893, Tor. L. Pr. Dio. Ox. 1903. **F** Miss. at Ch. Ch. Holland Landing, 1892-94; C. of St. Cyprian, Tor. 1895-96, both in Prov. of Ont.; L. Pr. Dio. Ox. 1896-98; St. John's Evang. Boston, Mass. 1899-1902.

**TRESCHOW, August M.**, *Mena, Ark.*—**d** 1902, **p** 1903, Bp. Brown. Mena, Ark.

**TREW, Archibald George Lister**, *146 Avenue 56, E. Los Angeles, Cal.*—T. C. T. B. A. 1862, M. A. 1873, D. D. 1889. **d** 1867, **p** 1868, Bp. of Toronto. Vic. Mem. Church of the Angels, Garvanza and All SS. Miss. Los Angeles. **F** Asst. St. James' Cath. Toronto, Can. 1868; R. Xt. Ch. Toronto, 1870; San Gabriel, Cal. 1880; St. John's, Oakland, Cal. 1892; The Epiph. 1895-1904. Dep. Gen. Conv. 1886, '89, '95, '08, '01 and '04. Prest. Stand. Com.; Exam. Chap.

**TRICKETT, George Harvey**, *Carthage, N. Y.*—St. S. B. A. 1890; G. T. S. 1893. **d** 1893, Bp. H. Potter, **p** 1894, Bp. Whitehead. R. Carthage, N. Y. 1900. **F** Asst. St. Luke's, Utica, N. Y. 1893-96; R. Gr. Mohawk, N. 1896-1900.

**TRIMBLE, David Lardner**, *Pine Bluff, Ark.*—**d** 1871, Bp. Pierce, **p** —. Non-Par. Dio. Ark.

**TRIMBLE, James**, *408 E. 14th Street, Minneapolis, Minn.*—Gr. S. T. D.

**TRIMMER, John Amos**, *Helmetta, N. J.*—**d** 1891, **p** 1892, Bp. H. C. Potter. R. of St. Geo. Helmetta, N. J.

\***TRIVETT, Jerome Feaster**, *St. Luke's Hospital, San Francisco, Cal.*—Ch. Div. Sch. 1900. **d** 1903, **p** 1904, Bp. Nichols. Supt. (1904) and Chapl. St. Luke's Hosp. 1905. **F** P. in C. St. Steph. M. Gilroy and St. Luke's, W. Hollister, Cal. 1903-04.

**TROTMAN, Charles**, *3524 Lawton Avenue, St. Louis, Mo.*—Mont. Dioc. Theo. Coll. **d** 1884, **p** 1885, Bp. of Montreal. **F** Asst. St. Geo.

Montreal, Can.; R. Clarenceville, P. Q.; Asst. Cath. of Quebec, Can.; Asst. Waterloo, P. Q. Can.; Asst. St. Paul's, Richmond, Va.; R. Ch. Ch. Tuscaloosa, Ala.; R. The Redeemer, St. Louis, Mo.

**TROTT, Thomas L.**, *Salisbury, N. C.*

**TROTTER, William R.**, *Bristol, R. I.*—Br. B. A. 1880, M. A. 1883; G. T. S. 1883. **d** 1883, **p** 1884, Bp. Clark. R. Trin. Bristol, R. I. 1884. **F** Asst. of same 1883-84.

**TROUT, Irenaeus**, *Loveland, Col.*—**d** 1894, **p** 1896, Bp. Gailor. In C. All SS. Loveland, Col. and Missns. **F** Mason and Brownsville, Tenn. 1884-96; Union City, Tenn. 1896-97; R. Ho. Innoc. Como. Miss. 1897; Thayer, Miss.; R. Gulfport, Miss. 1902.

**TROWBRIDGE, Walter Stephen**, *1651 Fulton Street, Chicago, Ill.*—**d** 1896, **p** 1896, Bp. Grafton. **F** Marshfield and Medford, Wis. 1896-97; Asst. St. Eliz. Philadelphia, 1897; R. St. John, Springfield, Mo.

**TRUE, Edward Hyde**, *328 W. 83d Street, New York City.*—**d** 1859, Bp. Williams, **p** —. Non-Par. Dio. N. J. **F** R. of All SS. Scotch Plains, (Fanwood) N. J.

**TRYON, James Libby**, *Attleboro, Mass.*—Harv. B. A. 1894; Epis. Theo. Sch. Camb. B. D. 1897. **d** 1896, **p** 1897, Bp. Lawrence. R. of All SS. Attleboro, Mass. 1897; In C. St. John, Evan. Mansfield, 1900. **F** Journalist 1884-88.

**TSENG, Isz-fang**, *Ichang, China.*—**d** 1896, **p** 1901, Bp. Graves. M. at Ichang, 1896.

**TSU, Pao-nion**, *Shanghai, China.*

**TSUCHIDA, Sanshira**, *Tokio, Japan.*

**TUCKER, Beverley Dandridge**, *124 College Place, Norfolk, Va.*—Univ. Tor; Roa. D. D. 1894. **d** 1873, **p** 1875, Bp. Johns. R. St. Paul's, Norfolk, Va. 1882. **F** North Farnham Par. Richmond Co. Va. 1873-82. Trust. Theo. Sem. Va.

**TUCKER, Dallas**, *Bedford City, Va.*—**d** 1872, Bp. Johns, **p** —. R. Bedford City, Va. **F** Portsmouth, O.

**TUCKER, Gardiner C.**, *Mobile, Ala.*—**d** 1881, **p** 1882, Bp. Robertson. R. St. John's, Mobile, Ala. 1885. **F** Ch. Collinsville, Ill. 1882-83; St. Jas. St. Louis, Mo. 1883-85.

**TUCKER, Gardiner Leigh**, *Houma, La.*—Univ. So. B. A. 1896, M. A. 1897. (Med. Debat. 1895; Med. Germ. 1895; Med. Grk. 1897). **d** 1898, **p** 1899, Bp. Wilmer, Ala.; R. St. Matthew's, Houma, La.; Asst. Ch. Cath. New Orleans, La. 1901-1903. **F** Mobile Missns. 1898-1901.

**TUCKER, H. St. George**, *7 Tsuiji, Tokyo, Japan.*—**d** 1899, **p** 1899, Bp. Randolph. M. in Japan.

**TUCKER, Joseph Emmanuel**, *Nashville, Tenn.*—King Hall, 1899. **d** 1899, Bp. Whitaker, **p** 1901, Bp. Gray. Nashville, Tenn. **F** Tampa, Fla. 1899-1901; Lexington, Ky. 1901.

**TUCKER, Joseph Louis, Baton Rouge, La.**—Univ. Miss. D. D. 1878. **d** 1868, **p** 1870, Bp. Green. R. St. Jas. Baton Rouge, La. 1900. **F** R. St. Paul's, Columbus, Miss. 1868-74; Asso. Sec. Domestic Miss. 1874-75; R. Ch. Rochester, N. Y. 1875-77; R. St. Andr. Jackson, Miss. 1877-83; R. Ch. Mobile, Ala. 1883-89. Author (with Rev. J. B. Briney): *The Form of Baptism*, (1892); *The Relation of the Church to the Negro*, (1882).

**TUCKER, Louis, St. Francisville, La.**—Univ. So. M. A. 1892; G. T. S. **d** 1895, **p** 1896, Bp. Wilmer. R. of Gr. St. Francisville, La. **F** Miss. Field around Mobile, Ala. 1895-97; R. Trin. Pass Christian, Miss. 1897.

**TUCKER, Royal Kenneth, New Orleans, La.**—**d** 1904, Bp. Sessums. New Orleans, La.

**TUCKERMAN, Gustavus, 874 E. 166th Street, N. Y. City.**—Harv. B. A. 1882; Epis. Theo. Sch. Camb. B. D. **d** 1886, **p** 1887, Bp. Paddock. R. the Ho. Faith, N. Y. City, 1902. **F** Ch. Plymouth, Mass. 1886-87; Asst. Transfiguration, N. Y. City, 1887-88; R. St. Jas. Chicago, Ill. 1888-91; Head of St. Steph. Ho. St. Louis, 1891-1901.

**TUFFT, Robert A., 7903 Frankfort Avenue, Holmesburg, Pa.**—W. Md. Coll.; Drew Theo. Sem.; G. T. S. **d** 1894, Bp. Scarborough, **p** 1894, Bp. Coleman. R. of Emman. Holmesburg, Philadelphia, Pa. **F** Our Sav. Brooklyn; R. The Ho. Innoc. Baltimore, Md.

**TUKE, Charles Edward, Sheridan, Montana.**—Tr. B. A. 1902, M. A. 1904; Berk. 1904. **d** 1904, Bp. Whitaker. In C. Ch. Sheridan and other pts.

**TULLIDGE, Edward K., 924 Walnut Street, Philadelphia, Pa.**—Tr. B. A. 1876, M. A. 1891. **d** 1884, **p** 1885, Bp. Stevens. Non-Par. **F** Asst. St. Andr. Philadelphia, Pa. 1884-95; R. St. Paul's, Phila. 1895. Author: *Lost Tribes of Israel in England and America*, (1881); *The Truth Sworn unto Our Fathers*, (1897).

**\*TUMMON, Frederick North, Georgetown, Colo.**—**d** 1893, **p** 1897, Bp. Hare. **F** Asst. Sturgis, S. D. 1893.

**TUNNELL, William Victor, King Hall, 2420 6th Street, Washington, D. C.**—Howard Univ. B. A. 1884, M. A. 1889; G. T. S. S. T. B. 1888. **d** 1887, **p** 1888, Bp. Littlejohn. Warden King Hall, Washington, D. C. 1892. **F** R. St. Aug. Brooklyn, N. Y. 1887-91; Prof. Logic. and Lit. Howard Univ. 1891-92.

**TUPPER, Tullius C., 28 Queen Street, Atlanta, Ga.**—Univ. Ark. D. D.; Univ. Miss.; Nash. **d** 1873, **p** 1874, Bp. Green. Chap. U. S. P. Atlanta, Ga. 1902. **F** Sardis, Como and Batesville, Miss. 1873-74; Good Shep. Memphis, Tenn. 1874-75; Ch. Little Rock, Ark. 1875-85; St. Paul's, Leavenworth, Kan. 1886-90; St. Philip's, Atlanta, Ga. 1891-92; St. Thomas, Somerville, Tenn. 1896-97; R. St. John, Tuscomb, Ala. 1897; Ch. Portsmouth, O. 1898; Chap. U. S. V. Spanish-American War, 1898-99; R. Calv. Americus, Ga. and Ch.

Cordele, Ga. 1900; Asst. R. St. Luke's, Atlanta, Ga. 1901.

**TURNER, Byrd Thornton, King George, Va.**—W. and M. 1873; Theo. Sem. Va. 1878. **d** 1878, **p** 1879, Bp. Whittle. R. of Emman. and St. John, Hanover Par. Va.

**TURNER, Charles, Larimore, N. D.**—St. Paul's Coll. Cheltenham, Eng. **d** 1889, **p** 1890, Bp. Knickerbacker. M. Larimore, N. D. 1904. **F** Bristol, Ind. 1889-92; Devil's Lake, N. D. 1892-1901; R. St. John's, Medina, N. Y. 1901-04. Author: *Christ, the Great Exemplar; St. Paul, the Greatest Missionaries*.

**TURNER, Charles H. B., Lewes, Del.**—Univ. So. **d** 1883, **p** 1884, Bp. Young. Lewes, Del. 1900. **F** Fort George, Fla.; The Asc. Salida, Col.; Ch. Ch. Tyler, Tex.; St. Mich. and All Ang. Anniston, Ala.; St. Mary's, Memphis, Tenn.

**\*TURNER, Charles William, 1008 Sixth Street, Menomonee, Wis.**—St. Mark's, Chelsea, London, Eng. 1864. **d** 1867, Bp. Staley, **p** 1870, Bp. Kip. R. Grace, Menomonee, Wis. 1903. **F** Master St. Alban's Sch. Honolulu, Hawaii, 1867-69; Asst. Trin. San Francisco, Cal. 1869-71; R. St. Paul's, Oakland, Cal. 1871-74; R. St. John's, Long Island City, N. Y. 1874-76; R. St. Matthew's, Brooklyn, N. Y. 1876-89; R. St. Matthew's, Dallas, Tex. and Dean of the Cath. Dallas, Tex. 1889-91; R. St. John's, Huntington, L. I. 1891-97; R. St. Peter's, La Grande, Ore. 1899-1903.

**TURNER, James Percival, 246 2nd Street, San Francisco, Cal.**—Bish. B. A. 1895; Ch. Div. Sch. Cal. **d** 1898, **p** 1899, Bp. Nichols. Cath. Missns. and Chap. St. Luke's Hosp. San Francisco, Cal. 1900. **F** Mast. in Trin. Sch. and Asst. St. John's, San Francisco, 1899-1900.

**TURNER, Joseph Wilmer, Fitzgerald, Ga.**—W. and M. M. A. 1872. **d** 1873, Bp. Lay, **p** 1877, Bp. Green. R. of St. Matt. Fitzgerald, Ga.

**TURNER, Robert Northam, Jr., Hobart, N. Y.**—Br. B. A.; G. T. S. (Pr. Grk. and Ch. Hist. 1896). **d** 1896, Bp. Clark, **p** 1897, Bp. Worthington. R. St. Pet. Hobart, and M. at Stanford, N. Y. 1905. **F** Asst. Ho. Trin. Lincoln, Neb. 1896; R. St. Luke's, Lincoln, 1897-99; R. St. Anne's, Roxbury, Mass. 1899; Asst. Transfig. Chap. N. Y. City.

**TURNER, Thornton F., 106 E. 22nd Street, New York City.**—Pr. B. S. 1888 (Pr. Architect.); G. T. S. 1902. **d** 1902, Bp. Worthington (for N. Y.), **p** 1903, Bp. Potter. On Staff Calv. N. Y. City, 1904.

**TURNER, William Robert, 2021 H Street, Washington, D. C.**—**d** 1887, **p** 1888, Bp. M. A. DeW. Howe. R. of St. Mich. and All A. Washington, D. C.

**TURNER, Wm. R. B., Chaptico, Md.**—Charlotte Hall, 1879. **d** 1890, Bp. Paret, **p** —. R. Ch. Chaptico, Wash. **F** St. Mark's and Mt. Calv. Howard Co. Md. 1889-94; R. St. Barn. Queen Anne Par. Md. 1894.

**TUTTLE, Rt. Rev. Daniel Sylvester**, 74 Vandeventer Place, St. Louis, Mo.—Col. A. B. 1857, A. M. 1860, D. D. 1867; Univ. So. D. D. 1887; Wash. Univ. St. Louis, LL. D. 1890. **d** 1862, **p** 1863, Bp. Ho. Potter. Bishop of Missouri. Cons. 1867 Bpp. Hopkins, Ho. Potter, Odenheimer, Randall, Kerfoot, and Neely. Bishop of Missouri, 1866. **F** Asst. Zion Ch. Morris, N. Y. 1862-63; R. of same, 1863-67; Bishop of Montana, with jurisdiction in Utah and Idaho, 1867; of Utah with jurisdiction in Idaho, 1881-86.

**TUTTLE, Dwight W.**, Muskogee, I. T.—**d** 1902, Bp. Brooke. M. at Muskogee, I. T. 1902.

**TUTTLE, Isaac H.**, Pine Ridge Agency, S. D.—**d** 1883, Bp. Hare. Miss. Pine Ridge Agency, S. D.

**\*TUTTLE-SMITH James Oatlands**, Ridgefield, Conn.—Col. M. A.; Univ. N. Y.; D. D. Founder and R. Emer. The Ho. Sepulchre, N. Y. City. **F** Chap. U. S. Army during war; Chap. Vet. 7th Regt. Lafayette Post, G. A. R.

**TWAMLEY, W. T.**, Annapolis, Md.

**TWING, Cornelius W.**, Haledon, N. J.—St. S. 1883; G. T. S. (part. co.) **d** 1893, Bp. Littlejohn, **p** 1894, Bp. Rulison. R. St. Mary's, Haledon, N. J. 1897. **F** In C. Freeland, Pa. 1893-97.

**TWOMBLY, Clifford Gray**, Walnut Street, Newton Highlands, Mass.—**d** 1894, **p** 1895, Bp. Lawrence. R. of St. Paul's, Newton Highlands, Mass.

**TYLER, Basil Benjamin**, Wilson, N. C.—**d** 1888, Bp. Randolph, **p** —. St. Mark's, Wilson, N. C. **F** St. Mary's Chap. Woodville, Md.

**TYLER, Charles W.**, 171 E. Wallace Avenue, Newcastle, Pa.—Nash. B. D. 1892; N. III. Coll. Ph. D. 1894. **d** 1890, Bp. Knickerbacker. **p** 1891, Bp. Pierce. R. Trin. Newcastle, Pa. 1900-1905. **F** Oklahoma Ter. 1890-94; Gr. Clinton, Ia. 1894-1900. Del. Genl. Conv. 1892; Pres. Staifd. Com. Okl.

**TYLER, John Poyntz**, Ashland, Va.—Theo. Sem. Va. 1885. **d** 1888, **p** 1889, Bp. Randolph. Archd. Va. 1904. **F** Westover Par. Va. 1888-91; Cunningham Chap. Par. Va. 1891-95; Greenville, O. 1895-96; R. The Advt. Philadelphia, Pa. 1896-1904.

**TYLER, Samuel**, "The Alexandra," Walnut Hills, Cincinnati, O.—Ya. B. A. 1895; Epis. Theo. Sch. Camb. B. D. 1898. **d** 1898, Bp. Lawrence, **p** 1900, Bp. Potter. R. The Adv. Walnut Hills, Cincinnati, O. 1901. **F** Asst. St. Geo. N. Y. City, 1898-1901.

**TYLER, Samuel Roger**, Gloucester, Va.—Univ. Vanderb.; Rand-Mac. B. A. 1899. Theo. Sem. Va. **d** 1904, Bp. Gibson. Asst. Ware and Abingdon Pars. Va. 1904.

**TYNDELL, Charles Noyes**, Cape Vincent, N. Y.—Harv.; Theo. Sem. Va. 1900. **d** 1900, Bp. Whittle, **p** 1901, Bp. Gibson. R. St.

John, Cape Vincent, N. Y. 1901 and Sec. 1st Dis. Dio. Cen. N. Y. 1904. **F** Assoc. R. St. Geo. Par. Fredericksburg, Va. 1900-01.

**TYNG, Theodosius Stevens**, 27 Kawaguchi Cho, Osaka, Japan.—Ken. B. A. 1869, M. A. 1878; Col. LL. B. 1871; Epis. Theo. Sch. Camb. B. D. 1874. **d** 1873, Bp. Neely, **p** 1874, Bp. Paddock. M. in Japan.

**TYRER, A. H.**, Callaway, Neb.

**TYSON, Stuart Laurence**, Oxford, England.—**d** 1895, **p** 1897, Bp. Nicholson. R. St. Edmund's, Milwaukee, Wis. 1895.

**ULLERY, Jay F.**, Jefferson, Ohio.—Bex. 1902. **d** 1902, **p** 1904, Bp. Leonard. In C. Jefferson, O.

**ULMANN, August**, 132 W. 71st Street, N. Y. City.—G. T. S. B. D. 1885; Ho. D. D. 1898. **d** 1884, **p** 1884, Bp. H. C. Potter. Assoc. Princ. "Callisen School," 1904. **F** Asst. St. John's Ch. Yonkers, N. Y. 1884-85; R. Ch. Ch. Yonkers, N. Y. 1885-90; R. Trin. School, N. Y. 1890. Author: *St. Matthew and His Gospel*, (1901).

**UNDERHILL, Andrew F.**, Yonkers, N. Y.—**d** 1892, **p** 1893, Bp. Littlejohn. R. of St. John's, Yonkers, N. Y. **F** R. The Good Shep. Brooklyn, N. Y.

**\*UNDERHILL, Gilbert Rumsey**, 525 Royden Street, Camden, N. J.—Col. B. A. 1878; G. T. S. 1881. **d** 1881, Bp. Potter, **p** 1881, Bp. Scarborough. R. St. John's, Camden, N. J. 1891. **F** R. St. Mark's, Hammonton, N. J. 1881-83; Asst. Transfiguration, New York City, 1883-86; R. St. Mark's, Hammonton, N. J. 1886-91.

**UNSWORTH, Samuel**, Reno, Nevada.—St. S. B. A. 1875, M. A. 1878; G. T. S., S. T. B. 1886. **d** 1878, Bp. Potter, **p** 1881, Bp. Tuttle. R. Trin. Reno, Nev. and Instr. in Greek State Univ. Nevada, 1894. **F** St. Paul's Chap. Salt Lake City, Utah, 1878-81; Good Shepherd, Ogden, Utah, 1881-84.

**UPDYKE, Stephen Gould**, Pine Island, Minn.—**d** 1904, Bp. Edsale.

**UPJOHN, Doane**, 499 Main Street, Oshkosh, Wis.—**d** 1900, **p** 1904, Bp. Grafton. In C. St. John's, Omro, and St. Mark's, Rosendale; Assoc. R. St. Paul's, Oshkosh, and Grace, Oshkosh, all in Wis.

**UPJOHN, James A.**, Fond du Lac, Wis.—**d** 1856, **p** 1864, Eldorado, Dio. F. du L. Non-Par.

**UPJOHN, Richard Russell**, 298 Clinton Street, Brooklyn, N. Y.—Cor. B. C. E. 1880; Nash. B. D. 1887; Cor. C. E. 1898. **d** 1887, **p** 1888, Bp. Brown. R. St. Paul's, Pleasant Valley, N. Y. 1903. **F** Ch. of the Adv. Boston, Mass. 1887-88; Ch. of the Ascen. Chicago, Ill. 1888-91; Good Shepherd, Rochester, N. Y.

1891-94; Asst. St. Mary the Virg. N. Y. City, 1894-99; Asst. Transfig. N. Y. City, 1900-02.

**UPJOHN, Samuel**, 5411 Germantown Avenue, Philadelphia, Pa.—St. S. D. D. 1889. **d** 1866, **p** 1867, Bp. Williams. R. St. Luke's, Germantown, Philadelphia, Pa. 1883. **F** Asst. St. Jas. New London, Conn. 1866-68; R. St. Mark's, Augusta, Me. 1868-83.

**URBAN, Abram L.**, Royersford, Pa.—**d** 1894, **p** 1894, Bp. Rulison. **F** Asst. St. Luke's, Scranton, Pa. 1894-96; R. Ch. Woodbury, N. J. 1896-1901.

**URBAN, Leigh Roy**, Bernardsville, N. Y.—**d** 1904, Bp. Lines. Asst. St. Bernards, 1904.

**URBAN, Ralph Ernest**, 922 W. State Street, Trenton, N. J.—Pr. B. A. 1896, M. A. 1899. R. of All SS. Trenton, N. J. 1900. **F** Assoc. M. same city, 1899-1900.

**USBORNE, John**, Honolulu, H. I.

**USSHER, Sidney Neville**, India.—**d** 1902, Bp. Adams, **p** 1902, Bp. Mackay-Smith. **F** R. of All SS. Philadelphia, Pa. 1902.

**VAN ALLEN, Harry**, 32 Grove Place, Utica, N. Y.—Gal. B. A. 1889, M. A. 1898. **d** 1898, **p** 1902, Bp. Doane. M. to Deaf and Dumb in the Diocs. of A., C. N. Y. and Vt.

\***VAN ALLEN, William Harman**, 28 Brimmer St., Boston, Mass.—Syr. Univ. Ph. B. 1890, Ph. M. 1897; Ho. M. A. 1899; Syr. S. T. D. 1904. **d** 1894, **p** 1896, Bp. Huntington. R. Ch. of the Adv. Boston, Mass. 1902. **F** Sec. to Bp. Huntington and in C. of St. Anna's and St. Luke's Chaps. Syracuse, 1894-95; Ch. of the Epiph. Trumansburgh, N. Y. 1895-97; R. Gr. Elmira, N. Y. 1897-1902. Author: *The Religion of Browning; King Charles the Martyr, a Study; Our Fathers Have Told Us*, a catena of Anglican Divines on Auricular Confession; *St. John the Divine*, a Monograph; *A Christmas Posy; Mors Mortis; Blue Monday Musings; Saint Bernard on Loving God; Inasmuch; Alien Romanism vs. American Catholicism; The Spirit of Truth: Roman or American Catholic, Which? The Ambassadorial Character of the Priesthood.*

**VAN ANTWERP, William Henry**, 134 E. 16th Street, N. Y. City.—Ho. B. A. 1858, M. A. 1861; Gr. D. D. 1886. **d** 1861, Bp. H. Potter, **p** 1862, Bp. DeLancey. Non-Par. **F** St. John's, Oneida, N. Y. 1861-64; Trin. Omaha, Neb. 1864-68; St. Paul's, Evansville, Ind. 1868-73; St. Paul's, Rahway, N. J. 1873-81; St. Paul's, Des Moines, Ia. 1881-89; Trin, Marshall, Mich. 1890-94; R. Gr. Ch. Holland, Mich. 1894-99; R. St. John's, Grand Haven, Mich. 1899-1900.

**VAN BUREN, Rt. Rev. James Heartt**, San Juan, Porto Rico, or 281 Fourth Avenue, N. Y. City.—Ya. A. B. 1873; Berk. Div. Sch. D. D. 1902. **d** 1876, **p** 1877, Bp. Williams. Bishop of Porto Rico, 1902; Cons. Bpp. Peter-

kin, Lawrence, Brewster, Hall, Codman and Vincent. **F** St. Pet. Milford, Conn. 1876-78; Trin. Seymour, Conn. 1878-81; St. Paul's, Englewood, N. J. 1881-84; St. Paul's, Newburyport, Mass. 1884-90; St. Steph. Lynn, Mass. 1890-1901. Author: *Short History of the Christian Church*, (1886); *Confirmation Addresses*, (1900).

**VANCE, Alexander**, 219 High Street, Brooklyn, N. Y.—Al. D. D. 1902. Epis. Theo. Sch. Camb. B. D. 1891. **d** 1891, Bp. Clark, **p** 1892, Bp. Whitehead. R. of St. Mich. Brooklyn, N. Y. 1898. **F** Blairsville and Indiana, Pa. 1892-96; Asst. Ch. of Ho. Trin. Brooklyn, N. Y. 1896-98.

**VAN DEERLIN, Erasmus**, Escondido, Cal.—Ch. Coll. Camb. Eng. 1869; N. I. D. D. 1902. **d** 1869, **p** 1871, Lord Bp. of Winchester. Escondido, Cal. 1904. **F** C. St. Steph. Birmingham, Eng. 1869-71; Inc. St. Barthol. and Chap. Co. Prison, Queenstown, B. Guiana, 1871-74; Sen. C. Romsey Abbey, Hants, Eng. 1874-80; R. St. John, Elkhart, Ind. 1882-83; R. St. Barn. Apponaug, R. I. 1883-84; R. Ch. Ch. New Haven, Conn. 1884-88; Chap. Kemper Hall, Kenosha, Wis. 1888-90; U. S. Supt. Pyramid Lake Ind. Sch. Nev. 1890-92; R. and Prin. Whitaker Hall, Reno, Nev. 1892-94; R. Grass Valley cum Nevada City, Cal. 1894-98; Exam. Chap. Bp. No. Cal. 1897-98; R. St. Aug. Kohala, H. I. 1898-1901. Pres. Stand. Com. Honolulu, 1899-1901; Assoc. R. Ch. of St. M. the Virg. San Francisco, Cal. 1902.

**VANDERBOGART, Alvin Jones**, Salisbury, Md.—**d** 1892, **p** 1893, By. Lyman. R. of St. Peter's, Salisbury, Md.

**VANDERPOOL, Wynant**, Morristown, N. J.—**d** 1874, Bp. Odenheimer, **p** —. Miss. to City Almshouse, Newark, N. J.

**VAN DEUSEN, Henry Hobart**, *Oconomowoc, Wis.*—Ho. B. A. 1859, M. A. 1862. **d** 1870, Bp. Armitage, **p** 1871, Bp. Whitehouse. **F** Geneva, Ill. 1870-72; Golden, Colo. 1872-73; Palmyra, Mo. 1873-74; Chicago, Ill. 1874-75; Henry, Ill. 1875-77; Paris, Ill. 1877-82; Baldwin, Wis. 1882-85; Superior, Wis. 1885-89; Laramie, Wyo. 1889-90; Emporia, Kan. 1890-92; Alderley, Wis. 1892.

\***VAN DE WATER, George Roe**, 7 W. 122nd Street, N. Y. City.—Cor. B. S. 1874; G. T. S. 1874. Nash. D. D. 1885. Univ. Preacher Cornell, 1884, and Lehigh, 1902. **d** 1876, **p** 1878, Bp. Littlejohn. R. St. Andr. Harlem, N. Y. City; Chap. Columbia Univ. 1892. **F** R. Ch. Oyster Bay, 1876-80; R. St. Luke's, Brooklyn, 1880-87; Genl. Missioner for U. S. 1887-88.

**VAN DYCK, Louis Bevier**, *Ellicottville, N. Y.*—Rut. B. A. 1854, M. A. 1857; Ho. S. T. D. 1889. **d** 1861, Bp. Potter, **p** 1867, Bp. Cox. R. St. John, Ellicottville, N. Y. **F** Chap. St. John the Evang. New Brunswick, N. J. 1861-64; Chap. Messiah, Rhine Cliff, N. Y. 1864-66; St. John's, Clyde, N. Y. 1866-71; Grace, Buffalo, N. Y. 1871-93; Dean Convoc. Buffalo, N. Y. 1879-92; Exam. Chap. Dio. W. N. Y.; Prof. Pastoral Theol. DeLancey Div. Sch.;



Prest. Stand. Com. W. N. Y. 1885-93; R. Ch. Sodus Point, N. Y. 1896.

**VAN DYKE, William Elmer**, *Osceola Mills, Pa.*—d 1903, Bp. Whitehead.

**VANDYNE, Charles H.**, *569 West 161st Street, New York City.*—Ya. B. A. 1860. d 1862, p 1863, Bp. Whitehouse. Non-Par. F Asst. St. Jas. Chicago, Ill. 1862-64; R. Ch. Waukegan, Ill. 1864; R. St. Mary's, Pocomoke City, Md. 1891-97.

**VAN FLEET, John Bellis**, *Watertown, S. D.*—St. S. B. A. 1891, M. A. 1894; Phil. Div. Sch. d 1894, Bp. Whitaker, p 1895, Bp. Perry. R. Trin. Watertown, S. D. 1903. F M. Creston, Ia. 1894-95; R. St. Andr. Waverly, Ia. 1895-96; M. in the Platte, 1896-98; M. Norfolk, Neb. 1898-99; R. Gr. Charles City, Ia. 1900.

**\*VAN FOSSEN, George Washington**, *Tamaqua, Pa.*—Phil. Div. Sch. 1892. d 1893, p 1893, Bp. Rulison. In C. Calv. Tamaqua and All SS. Shenandoah, Pa. 1904. F Asst. Ch. of the Nativ. South Bethlehem, Pa. 1892-93; Miss. Milton and Watsontown, Pa. 1893-95; R. All SS. Shenandoah, Pa. 1895-1902; R. of Trin. Newark, O. 1902-04.

**\*VAN HOOSE, James Alexander**, *Birmingham, Ala.*—d 1876, Bp. Wilmer, p —. M. in Birmingham.

**VAN INGEN, James William**, *Millburn, N. J.*—Ho. B. A. 1881, M. A. 1884; G. T. S., B. D. 1884. d 1884, p 1886, Bp. Coxé. R. St. Steph. Millburn, N. J. F Chap. St. Luke's Hospitl. N. Y. City, 1882-84; Asst. Trin. Geneva, N. Y. 1885-87; Miss. in Montana, 1887-91; Asst. St. Paul's, New Haven, Conn. 1891-93; Supt. St. Luke's Hosp. Chicago, Ill. 1893-99.

**VAN KLEECK, Frederick B.**, *White Plains, N. Y.*—Col. B. A. 1863, M. A. 1866; G. T. S. 1866; St. S. D. D. 1885. d 1866, p 1868, Bp. Ho. Potter. R. Grace, White Plains, N. Y. 1870; Archdn. of Westchester, N. Y. 1884. F R. St. Paul's, Morrisania, N. Y. 1865.

**VAN LOAN, Samuel Dies**, *Broad and Walnut Streets, Newark, N. J.*—St. S. B. A. 1889. d 1892, p 1893, Bp. Starkey. Sen. Asst. Gr. Newark, N. J. 1903. F Asst. Grace Ch. Jersey City, N. J. 1892-93; Miss. Fleischman's and Pine Hill, N. Y. 1893-94; R. Calv. Cairo, N. Y. 1894-1903.

**VAN METER, Allen R.**, *Hankow, China.*—d 1902, Bp. Mackay-Smith.

**VANN, William Edward**, *Tecumseh, Neb.*—d 1899, p 1900, Bp. Millsbaugh. F R. The Asc. Auburn, Neb.

**VAN RENNELAER, Stephen**, *Monticello, N. Y.*—Eton Coll. (Eng.) "leaving book," 1887; Harv. B. A. 1892; Epis. Theo. Sch. Camb. B. D. 1897. d 1897, Bp. Potter, p 1899, Bp. Talbot. R. St. John, Monticello, N. Y. 1901. F Asst. Gr. N. Y. City, 1898-99; Min. St. Hel. Chapl. New Lenox, Mass. 1899-1901.

**VAN SYCKEL, Nehemiah Dunham**, *1625 Locust Street, Philadelphia, Pa.*—Rut. M. A.

1889; G. T. S., B. D. 1894. d 1892, Bp. Scarborough, p 1893, Bp. Wilmer. F Miss. Troy, Union Springs and Mount Megs, Ala. 1892-93; Florence, Ala. 1893-95; Sen. Asst. Pa. St. Mark's, Philadelphia, Pa. 1895-1905, and P. in C. St. Mich. Chap. 17th and Katu Streets, Philadelphia, 1895-1905.

**VAN WATERS, George B.**, *East Portland, Oregon.*—Ken. B. A. 1883. d 1883, p 1884, Bp. Whitehead. R. St. David's, Portland, Ore.

**\*VAN WINKLE, Edward H.**, *133 W. 11th Street, New York City.*—Col. B. A. 1865, M. A. 1866; G. T. S. 1874. d 1874, p 1875, Bp. Ho. Potter. R. St. Clement's, N. Y. City, 1895. F P. in C. Chapl. of the Comf. N. Y. City, 1879-94.

**VAN WINKLE, George Washington**, *Red Lodge, Mont.*—G. T. S. d 1873, Bp. Odenheimer. d 1874, Bp. Huntington. F In C. Emman. Hailey, Trin. Grangeville, Ida.

**VAN WINKLE, Isaac**, *125 Blvd. Mont Parnasse, Paris, France.*—Col. B. A. 1865, M. A. 1868. d 1869, p 1870, Bp. Potter. R. St. Luke's, Paris, France, 1897. F Prof. Math. St. Stephen's Coll. 1869-74; St. Mary's-in-the-Highlands, Cold Springs, N. Y. 1874.

**VAUGHAN, Maurice H.**, *Tracy's Landing, Md.*—d 1859, Bp. Atkinson, p —. R. St. Jas. Herring Creek, and in C. St. Jas. Chapl. Tracy's Landing, Md. F R. of St. Geo. St. Mary's Co. Md.

**VAULX, James Junius**, *West Palm Beach, Fla.*—W. Tenn. Coll. B. A. 1856, M. A. 1857; Nash. B. D. 1862. d 1861, Bp. Otey, p 1862, Bp. Green. West Palm Beach, So. Fla. 1902. F Imman. La. Grange, Tenn. 1861-65; Miss. Memphis, Tenn. 1865-75; St. John's, Corsicana, Tex. 1875; St. Paul's, Fayetteville, Ark. 1876-1902.

**VENABLE, John Wesley**, *Hopkinsville, Ky.*—d 1851, p 1854, Bp. Smith. Retrd. Dio. Ky. 1894. F Asst. Ascen. Frankfort, Ky. 1851-55; St. John's Ch. Versailles, Ky. 1854-57; St. Philip's, Harrodsburg, Ky. 1857-63; Holy Trin. Georgetown, Ky. 1863-83; Grace, Hopkinsville, Ky. 1883-94.

**VENABLES, Herbert A.**, *28 Viale P. Amedeo, Florence, Italy.*—New Coll. Oxon. 3rd cl. Mod. 1873, B. A. (2nd cl. Mod. Hist.) 1874. d 1875, p 1876, Worc. Chap. Florence, Italy. F Asst. of New Bilton, 1875-76; St. John, Cardiff, 1876-78; Kensington, 1878-80; Asst. Chap. Nice, 1880-88.

**\*VENABLES, William Franklin**, *Belvedere, Cal.*—Wash. Coll. Chestertown, Md. B. A. 1895, M. A. 1898. G. T. S. 1900. d 1900, p 1901, Bp. Adams. P. in C. St. Steph. M. Belvedere and Asst. The Adot. San Francisco, Cal. 1903. F in C. Ch. of the Good Shepherd, Chesapeake City, Md. 1900-01; R. same 1901; Asst. Trin. Ch. San Jose, Cal. 1901-02. At present P. in C. S. Steph. Miss. San Francisco, Cal.

**VERCOE, Lincoln Russell**, 4226 Evans Avenue, St. Louis, Mo.—d 1904, Bp. Tuttle. Asst. The Ho. Com. St. Louis, Mo. 1904.

**VERDER, Daniel Hugh**, Waterbury, Conn.—Tr. B. A. 1899, M. A. 1902. d 1902, p 1903, Bp. Brewster. Asst. Trin. Waterbury, Conn. F Asst. Wallingford and R. St. Jas. Poque-tanuck, both in Conn. Author: *Sonnetts* (1899).

**VERNON, Frank Lawrence**, 153 State Street, Portland, Me.—T. C. T. B. A. 1893; Epis. Theo. Sch. Camb. B. D. 1896; T. C. T. D. D. d 1896, Bp. Doane, p 1897, Bp. Lawrence. Dean of the Cath. Portland, Me. F R. St. Andr. Ch. N. Grafton, Mass. 1896.

\***VERNOR, George**, Hillsdale, Mich.—Rac. B. A. 1862, M. A. 1865; Nash. B. D. 1865. d 1865, Bp. Kemper, p 1866, Bp. McCoskry. R. St. Peter's, Hillsdale, Mich. 1895. F Union City, Mich. 1865-67; Gen. Miss. Wis. 1867-70; Parish Sch. Fond du Lac, Wis. 1870-72; Grace, Appleton, Wis. 1872-86; St. Paul's, St. Clair, and St. Mark's, Marine City, Mich. 1887; Emman. St. Louis, and St. John's, Alma, Mich. 1887-92; Gen. Miss. Mich. 1892-95.

**VESEY, Eustace A.**, La Junta, Col.

**VEST, George S.**, Christiansburg, Va.—Nottoway Par. Southampton Co. Va.

\***VIBBERT, William H.**, 116 E. 29th Street, New York City.—Tr. B. A. 1858, M. A. 1861; Rac. S. T. D. 1883. d 1862, p 1863, Bp. Williams. Vicar Trin. Chap. Trin. Par. N. Y. City, 1891. F Prof. Hebrew, Berkeley Div. Sch. Middletown, Conn. and R. Ch. Ch. Middle Haddam, Conn. 1863-73; R. St. Luke's, Germantown, Pa. 1873-83; R. St. Jas. Chicago, Ill. 1883-90; R. St. Peter's, Philadelphia, Pa. 1890-91. Author: *A Guide to the Reading of the Hebrew Text*, (1867); *Plain Catechism on Confirmation*; *Plain Catechism on Church Principles*.

**VICBORN, Herman P.**, 960 Woodward Avenue, Detroit, Mich.—d 1891, Bp. Johnston, d 1894, Bp. Kinsolving. F R. St. Steph. Wyandotte, Mich.

**VINCENT, Rt. Rev. Boyd**, *Episcopal Rooms, Cincinnati, O.*—Ya. B. A. 1867, M. A. 1870; Berk. Div. Sch. 1871; Tr. S. T. D. 1889; Ken. D. D. d 1871, p 1872, Bp. Kerfoot. Bishop of Southern Ohio, 1904. Cons. 1889, Bpp. Spalding, Dudley, Penick, Whitehead and Knickerbacker. F Asst. St. Paul's, Erie, Pa. 1871-72; R. Cross and Crown, Erie, Pa. 1872-74; R. Calv. Pittsburgh, Pa. 1874-89; Bp. Coadjutor of So. Ohio, 1889-1904. Lectures on *God and Prayer* (1897); Pamphlets and Sermons.

**VINCENT, Harry Grattan Guinness**, Gettysburg, Pa.—Br. B. A. 1885; Union Theo. Sem. 1888. d 1896, p 1897, Bp. Coleman. R. Prince of Peace, Gettysburg, Pa. F R. Trin. Clayton, Del. 1895-97; R. St. Jas. Paulsboro, N. J.

**VINTON, Rt. Rev. Alexander Hamilton**, 1154 Worthington Street, Springfield, Mass.—St. S. B. A. 1873, S. T. B. 1876, D. D. 1890, LL. D. 1902. d 1877, Bp. Williams, p 1878, Bp. Clark. Bishop of Western Massachusetts. Cons. 1902, Bpp. Davies, Huntington, Brewster, Niles, Potter, Lawrence, Hall, Burgess and Courtney (of Nova Scotia). F M. Ch. of the Ho. Com. Norwood, N. J. 1877-78; Meml. Ch. of the Ho. Comf. Philadelphia, 1879-84; All SS. Ch. Worcester, Mass. 1884-1902.

**VON HERRLICH, J. F.**, Kansas City.

**VOORHIS, Ernest**, 110th Street and Amsterdam Avenue, New York City.—Pr. 1880; Univ. N. Y. M. A. 1891, Ph. D. 1893; G. T. S. 1885. d 1885, p 1886, Bp. Potter. On staff of Cath. of St. John the Div. New York City, 1900, and Head M. Cath. Choir Sch. 1901. F M. St. John the Evang. St. Johns, N. Y. 1885-88; Asst. Chapl. of St. Aug. Trin. Par. N. Y. 1888-89; M. City Miss. Soc. 1898.

**VURPILOT, Florian Charles Julien**, 205 De Kalb Sq., Philadelphia, Pa.—La. Sorbonne (Paris) B. A. 1888; Fac. Prot. Theol. (Paris) B. D. 1892. d 1898, p 1900, Bp. Whitaker. In C. St. Sauver's (French), Philadelphia, Pa. 1895. Author: *The Idea of Faith in St. Paul and St. John*, (1892).

**WADDELL, De Berniere**, Meridian, Miss.—d 1869, p 1873, Bp. Wilmer. R. Mediator, Meridian, and Dean of Columbus, Miss. 1891. F Miss. in Russell, Bullock, Barbour, Henry and Pike Cos. Ala. 1869-87; R. Grace, Sheffield, Ala. and St. John's, Tusculumbia, Ala. 1887-91.

**WADE, John Armstrong**, 33 Bleeker Street, New York City.—d 1903, Bp. Potter.

**WADLEIGH, Henry Rawle**, Greenfield, Mass.—Harv. 1892; Epis. Theo. Sch. Camb. 1896. d 1896, Bp. Lawrence, p 1898, Bp. Potter. R. St. Jas. Greenfield, Mass. 1903. F Asst. Gr. N. Y. City, 1896-98; Vic. Chap. of the Incarn. same city, 1898-1900.

**WAGER, Peter**, 1669 Monroe Street, Memphis, Tenn.—d 1871, Bp. Quintard, p 1877, Bp. R. H. Wilmer. St. John's, Buntyn (1897) with Ho. Trin. Memphis (1901). Tenn. F St. John's, Buntyn and Otey Chapl. Tenn. 1871-73; Trin. Florence, and St. John's, Tusculumbia, Ala. 1873-78; M. in N. Tex. 1878-81; M. in N. Mo. 1881-82; M. at Salina, Kan. 1882-86; M. in N. Tex. 1886-88; M. Dio. of E. 1888-89; M. Dio. Md. 1889-91; M. Dio. W. Va. 1891-93; M. Dio. Ala. 1893-97.

**WAHOYAPI, John**, Cheyenne Agency, S. D.—d 18—, Bp. Hare. Miss. to the Indians, Cheyenne, S. D.

**WAINWRIGHT, Francis Chetwood**, 30 St. Stephen Street, Boston, Mass.—Tr. B. A. 1888, M. A. 1891. d 1891, Bp. Clark, p 1892,

Bp. Rulison. Student in Cambridge, Mass. **F** St. Jas. Jermyn, Pa. 1892-97; St. Luke's, Chatham, N. Y. 1897-1902; St. Paul's, Windsor Locks, Conn. 1902.

**WAKAZOO, Joseph, Lengby, Minn.**—**d** 1887, Bp. Gilbert. In C. Bend of the River, White Earth Reservation, Minn. 1895. **F** Leech Lake, Minn.; Raven's Point, Wini-bogishish, Minn.; Pine Point, Minn.

\***WAKEFIELD, Herbert Gerard, Lewistown, Mont.**—Queen's Coll. Oxford, Eng. B. A. 1873. **d** 1873, **p** 1874, Abp. of York. Lewistown, Mont. 1904. **F** C. of Trin. Ch. York, 1873-75; of Aislaby, Yorks, 1875-77; Chap. H. M. Prison, Shrewsbury, 1871-88 (all in England); Dauphin, Manitoba, Can. 1893-99; Philipsburg, Mont. 1899-1904.

**WAKEFIELD, John B., San Jose, Cal.**—Un. B. A. 1868, D. D. 1868. **d** 1853, **p** 1855, Bp. Upfold. R. Emer. Trin. San Jose, Cal. 1899. **F** R. St. Paul's, Richmond, Ind. 1855-84; R. Trin. San Jose, Cal. 1884-99. Dep. Gen. Conv. many items; Mem. and Prest. Stand. Com. of Ind. for 20 years.

**WALBRIDGE, Henry B., Washington, D. C.**—Col. D. D. Non-Par. Dio. L. I.

**WALDEN, Henry Thomas, Cordele, Ga.**—**d** 1899, Bp. Johnston, **p** 1901, Bp. Gailor. R. of Ch. Cordele, Ga.

**WALDEN, Treadwell, 44 Islington Street, Portsmouth, N. H., Wonalancet, N. H., May to Nov.**—G. T. S. 1853. **d** 1854, Bp. Wainwright, **p** 1856, Bp. Doane, Non-Par. Dio. Minn. **F** Asst. Trin. Newark, N. J. 1854-56; in C. of same, 1856-57; R. Ch. Ch. Norwich, Conn. 1857-63; St. Clement's, Philadelphia, Pa. 1863-69; St. Paul's Cath. Indianapolis, Ind. 1869-73; St. Paul's, Boston, Mass. 1873-76; St. Paul's, Minneapolis, Minn. 1882-85; London, Eng. 1886-89. Author: *Lays of a Lifetime*, (1857); *The Sunday-School Prayer Book*, (1861); *Our English Bible and Its Ancestors*, (1871); *Life Narrative of Privations and Sufferings of United States Officers and Soldiers in Confederate Prisons*, (1864); *An Undeveloped Chapter in the Life of Christ*, (1882); *The Great Meaning of Metanoia*, (1896); and many articles in leading magazines.

**WALENTA, George John, 2232 North Broad Street, Philadelphia, Pa.**—Haverf. B. A.; G. T. S. **d** 1904, Bp. Whitaker. Asst. St. Simeon's, Phila. Pa. 1904.

**WALE, John Edgar, Norfolk, Va.**—**d** 1896, Bp. Randolph.

**WALK, George Edward, Dallas, Tex.**—Beth. W. Va. B. A. 1877, M. A. 1882; Berk. Div. Sch. 1892. **d** 1892, **p** 1892, Bp. Nichols. Dean Cath. Dallas, Tex. 1904. **F** In C. St. Andr. Oakland, Cal. 1892-93; R. Trin. San Francisco, Cal. 1893. R. Trin. Council Bluffs, Ia.

**WALKE, Roger Atkinson, Tokyo, Japan.**—**d** 1904, Bp. Randolph. St. Paul's Coll. Tokyo, Japan, 1904.

**WALKER, Albert Rhett, Long Green, Md.**—Trin. Baltimore Co. Md. Univ. Va. **d** 1862, **p** 1863, Bp. Davis. R. of Truro Par. Va. **F** S. C.; Va.; Ky.; N. J.; Md.; R. Calv. Ch. Wilmington, Del.

**WALKER, Cornelius, 1513 28th Street Washington, D. C.**—W. and M. D. D. **d** 1845, **p** 1846, Bp. Meade. Prof. Emer. Theological Sem. Fairfax Co. Va. **F** Amherst Co. Va. 1845-47; Asst. St. Paul's, Richmond, Va. 1847-48; Winchester, Va. 1848-60; Ch. Alexandria, Va. 1860-61; Emman. Ch. Henrico Co. Va. 1862-66; Dean of Theological Sem. of Va. 1866. Author: *Biography of the Rev. Wm. Duwall*, (1854); *Biography of Rev. Wm. Sparrow, D. D.*, (1876); *Biography of Rev. C. W. Andrews, D. D.*, (1877); Vol. of Sermons; *Sorrowing Not Without Hope*, (1887); *Outlines of Theology*, (1894); *Lectures on Christian Ethics*, (1895).

**WALKER, Colin Campbell, Rosebank, S. I., N. Y.**—Corp Chris. Coll. Camb. Eng. B. A. 1888, M. A. 1892. **d** 1888, **p** 1890, Bp. of Rochester. R. of St. John's, Clifton, S. I., N. Y. 1899. **F** Asst. St. Stephen's, So. Lambeth, London, Eng. 1888; Asst. St. Mary's, Melbourne, Aust.; R. of Zion, Philadelphia, Pa. 1892.

\***WALKER, Charles Frederick, 720 Sycamore Line, Sandusky, O.**—Ken. B. S. 1903, M. A. 1904; Bex. 1904. **d** 1904, Bp. Leonard. In C. Calv. Sandusky, O. and Our Redeem. Venice, 1904.

**WALKER, George, Canton, Mass.**—Univ. N. B. B. A. 1862. **d** 1867, **p** 1868, Bp. of Frederickton. R. Trin. Canton; Trin. Stoughton, and Miss. Sharon, Mass. 1893. **F** Asst. Hampton, N. B. 1867-70; R. St. Stephen's, Schuylerville, N. Y. 1870-75; St. Paul's, Peabody; Calv. Danvers, and Emman. Wakefield, Mass. 1875-88; St. Paul's, No. Andover, Mass. 1888-93.

**WALKER, Howard Rutherford, 102 S. Dearborn Street, Mobile, Ala.**—**d** 1898, **p** 1899, Bp. Wilmer. Gen. Missy. Dio. Ala. with C. of many stations. **F** River Missns. 1898-1900; Pine Belt Missns. 1900-02; Mobile Missns. 1902-04.

**WALKER, James Bentham, Wilkes-Barre, Pa.**—**d** 1900, **p** 1901, Bp. Capers. Asst. St. Steph. Wilkes-Barre, Pa. **F** Asst. Ho. Trin. Philadelphia, Pa.

**WALKER, Luke C., Lower Brule Agency, S. D.**—**d** 1871, Bp. Clarkson, **p** —. In C. of Lower Brule Miss. S. D.

**WALKER, Millidge, Melbourne, Fla.**—Univ. N. B. B. A. 1872. **d** 1874, Bp. of Frederickton, **p** 1875, Bp. Williams. Miss. Melbourne, Fla. 1904. **F** R. Trin. Ch. Lime Rock, Conn. 1876-84; R. St. Paul's, Bridgeport, Conn. 1884-90; St. Paul's, Newark, N. J. 1890-96; St. Pet. Cheshire, Conn. 1896-99; St. Paul's, Salt Lake City, Utah, 1901-02; M. Groton, Conn. 1902-04.

**WALKER, Robert**, 74 *Fourth Street, East Cambridge, Mass.*—Tr. B. A. 1891, M. A. 1894, B. D. 1894. **d** 1894, **p** 1895, Bp. Lawrence. R. the Ascen. 1894, and Chap House of Correction, Cambridge, Mass. 1897.

**WALKER, Robert Jefferson**, *Yamasee, S. C.*—"The Cumberland University," "N. W. Univ." D. D. **d** 1880, **p** 1882, Bp. Burgess. **F** Kewane and Monmouth, Ill. 1881-86; Fort Dodge, Ia. 1886; Elizabeth, N. C. 1887-90; Emmetsburg and Spirit Lake, Ia.; Burlington, N. C. 5 years; Ravenna and Niles, O. 3 years.

**WALKER, Ralph Jervis**, 2051 *Fifth Avenue, N. Y. City.*—Tr. 1888; G. T. S. 1898. **d** 1898, Bp. Potter, **p** 1898, Bp. Nicholson. In C. St. Simeon's, N. Y. City. **F** Asst. St. Pet. N. Y. City, 1898-1900; **p** in C. St. Geo. Williamsburg, N. Y. City, 1900-02.

**WALKER, Robert Thomas**, 307 *Hamilton Avenue, Trenton, N. J.*—Bish. B. A. 1899. **d** 1902, Bp. Scarborough. Assoc. Miss. Trenton, N. J.

\***WALKER, William**, *East Berkshire, Vt.*—Univ. N. B. B. A. 1861. **d** 1865, **p** 1867, Bp. of Fredericton. R. Calv. Ch. East Berkshire, with St. Barth. Montgomery, Vt. 1900. **F** R. St. George's, St. John, N. B. 1867-71; R. St. George's, Moncton, N. B.; Miss. in Me. 1876-83; R. St. Bartholomew's, Pittsboro, N. C. 1883-91; Archdn. N. C. 1891-97.

**WALKER, William Bohler**, *Macon, Ga.*—Univ. Ga. B. A. 1872. **d** 1878, Bp. Williams, **p** 1879, Bp. Beckwith. **F** Ch. of the Aton. Augusta, Ga. 1878-87; Ch. Ch. Stratford, Conn. 1887-90; St. John's Ch. Dubuque, Ia. 1890-93; R. Ch. Ch. Joliet, Ill. 1893.

**WALKER, Rt. Rev. William David**, *Buffalo, N. Y.*—Col. 1859; G. T. S. 1862; Rac. 1884; Oxon. 1894. D. D.; Gr. 1886, T. C. D. 1894, LL. D.; K. C. W. D. C. L. **d** 1862, **p** 1863, Bp. H. Potter. Bishop of Western New York, 1896. Cons. 1883, by Bpp. Clark, Coxé, Clarkson, Morris, Littlejohn, B. H. Paddock, J. A. Paddock and H. C. Potter. **F** Vicar Calv. Chap. N. Y. City, 1862-83; Miss. Bp. of No. Dak. 1883-96. Sel. Preach. Univ. Camb. (Eng.) 1897. Author, Reports, Sermons preached in St. Paul's Cathedral and Westminster Abbey, Episcopal Charges.

**WALKLEY, Charles Samuel**, *Fort Monroe, Va.*—Ken. **d** 1885, **p** 1888, Bp. Dudley. Chap. Artillery Corps, U. S. Army. **F** Asst. St. Paul's, Newport, Ky. 1885-88; Lee County, Ky. 1888-89; R. St. Steph. Winton Place, O. 1889-92; R. the Holy Trin. Hartwell, O. 1892-95; R. the Heavenly Rest, Springfield, O. 1895-97; Chap. U. S. A. Fort Harrison, Mont. 1897; Manila, P. I. 1899-1902.

**WALKLEY, Charles Thomas**, 1162 *Harrison Street, Oakland, Cal.*—Ken. B. D. 1892; Bex. 1894. **d** 1894, **p** 1895, Bp. Vincent. R. St. Paul's, Oakland, Cal. **F** R. Zion Ch. Palmyra, N. Y. 1895; Ch. Ch. Xenia, O. 1894; Asst. Gr. N. Y. City.

**WALL, Edward**, *Berryville, Va.*—Theo. Sem. Va. **d** 1874, **p** 1875, Bp. Johns. R. Grace Ch. Berryville, Va. 1894. **F** Asst. St. Jas. Richmond, Va. 1874-78; R. St. Steph. Culpeper, Va. 1878-82; Baltimore, Md. 1882; Petersburg, Md. 1883-90; Hyattsville, Md. 1890-94.

**WALL, Robert Carter**, *Lexington, Mich.*—Nash.; Delanc. Div. Sch. **d** 1862, **p** 1863, Bp. De Lancey. R. the Good Shep. Lexington, Mich.

**WALLACE, D. Douglas**, *Arcata, Cal.*—**d** 1885, **p** 1886, Bp. Spalding. **p** in C. St. John's, Arcata, Cal. 1903. **F** Asst. St. John's Cath. Denver, Colo. 1885-86; R. Emman. Ch. Denver, Colo. 1886-91; Supt. and Chap. St. Luke's Hosptl. Denver, Colo. 1891-94; Supt. and Chap. St. Mark's Hosptl. Salt Lake City, Utah, 1894-1902.

**WALLACE, David Richard**, 75 *Camden Street, Boston, Mass.*—**d** 1901, Bp. Anderson. **F** In C. All SS. Nashville, Tenn.

**WALLACE, George**, 53 *Tsukiji, Tokyo, Japan.*

**WALLACE, John S.**, 1260 *St. Charles Street, Alameda, Cal.*—Chap. U. S. N.

**WALLEN, Karl P.**, *Providence, R. I.*—**d** 1901, Bp. McVickar.

**WALLER, Granville Carr**, 1315 *W. Chestnut Street, Louisville, Ky.*—Shelby Coll. Ky. 1858. **d** 1866, Bp. H. Potter, **p** 1867, Bp. Smith. R. of St. John's, Louisville, Ky. **F** Ch. Bowling Green, Ky. and Miss. at and about Russellville, Ky. 1866; Asst. St. John's, St. Louis, Mo.; R. Zion (now Epiph.) Louisville, Ky. 1874-90.

**WALLER, Henry Davey**, *Flushing, N. Y.*—Ken. B. A. 1874. **d** 1879, **p** 1880, Bp. Jaggar. R. St. George's, Flushing, N. Y. **F** Miss. Cincinnati and R. Emman. Cincinnati, O. 1870-86; R. the Good Shep. Pittsburg, Pa. 1886-89.

\***WALLER, Owen M.**, 762 *Herkimer street, Brooklyn, N. Y.*—G. T. S. 1892; Howard Univ. M. D. 1903. **d** 1892, **p** 1893, Bp. H. C. Potter. **F** Asst. St. Philip's Ch. New York City, 1892-93; R. St. Thomas, Philadelphia, Pa. 1893-96; R. St. Luke's, Washington, D. C. 1904.

**WALLIS, Guy Loughman**, *Willson and 6th Avenues, Cleveland, O.*—G. T. S. **d** 1891, Bp. H. C. Potter, **p** 1892, Bp. Coleman. R. St. Jas. Cleveland, O. 1901. **F** Asst. St. Mark's, Philadelphia, Pa.; R. the Adv. Kennett Square, Pa.; Asst. Holy Innoc. Hoboken, N. J.; R. the Nativ. N. Y. City.

**WALLIS, Samuel Alfred**, *Theological Seminary, Fairfax Co., Va.*—Univ. Va. 1878; Theo. Sem. Va. 1881; H. S. D. D. **d** 1881, **p** 1882, Bp. Whittle. Prof. Theo. Sem. and in C. Sem. Miss. Chapels, Fairfax Co. Dio. Va. **F** R. Pohick and Olivet Chs. Truro Par. Fairfax Co. Va.

**WALSH, Thomas Tracy**, *Orangeburg, S. C.*—Univ. So. Grad. Div. 1896. La. Med. Orat. 1895. **d** 1895, **p** 1897, Bp. Capers. Orange-

burg and Fort Motte, S. C. 1901. **F** R. St. Jude's, Walterboro, and the Heavenly Rest, S. C. 1896-98; All SS. Hampton Co. 1898-1901; Blackville, 1901-03.

**WALSH, William**, 73 *Grand Street, Newburgh, N. Y.*—(Nat. 1819.) Univ. 1838, B. A. and M. A.; G. T. S. 1842. **d** 1842, Bp. B. S. Onderdonk, **p** 1844, Bp. Kemper. Nashotah, Miss. 1843; Dio. Md. one year; St. Sav. Maspeth-in-Newtown, L. I. six years; Delhi, two years; R. of Waterford, N. Y. 1858-64; Asst. St. Pado. Newburg 25 years.

**WALSH, Warren Watson**, *Charlottesville, Va.*—Ho. B. A. 1861, M. A. 1864. **d** 1864, Bp. DeLancey, **p** 1865, Bp. Cox. **F** Epiph. Ch. Niagara Falls, N. Y. 1864-69; Medina, N. Y. 1869-72; Ch. of the Atonement, Cincinnati, O. 1872-75; Trin. Rochester, N. Y. 1875-85; Medina, N. Y. 1885-90; Ionia, Mich. 1890-93; R. St. Matthias', E. Aurora, N. Y. 1893-1902; Retd. on account of ill-health. Author: *Young Churchman's Hymnal*, (1878 and 1897, 1902). Editor and manager of "Our Church Work," Buffalo, 1894-1902.

**\*WALTER, Harvey P.**, *Pittston, Pa.*—Allbright Coll. M. S. 1901; G. T. S., S. T. B. 1903. **d** 1902, **p** 1903, Bp. Talbot. R. St. Jas. Pittston, Pa.

**WALTERS, Edmond**, *Santa Paula, Cal.*—Hertford Coll. Oxon. S. C. L. Oxon. and M. A. Oxon. 1874. **d** 1873, **p** 1874, Bp. of Norwich. Stanta Paula, Cal. **F** Suffolk, 1873-76; R. March Baldon, Oxon. 1876-85; Vicar of Langford, Berks. 1885-93, all in England; Miss. Escondido, Cal. 1893-97; Oceanside and San Luis Rey, Cal. 1897-1901. Author: *The First Principles of the Faith; The Pearl of Anjou, and other poems*, (1884).

**WALTON, Frederick J.**, 1627 *Summer Street, Philadelphia, Pa.*—Br. B. A. 1880, M. A. 1883. **d** 1899, **p** 1900, Bp. Vincent. Vic. Epiph. Chap. Philadelphia, Pa. 1903. **F** R. St. Pet. Gallipolis, O. 1899-1901; R. St. Pet. Delaware, O. 1901-03.

**WALTON, Horace A.**, *Paoli, Pa.*—Univ. Pa. B. A. 1890, B. D. 1894. **d** 1893, **p** 1894, Bp. Whitaker. R. The Good Samar. Paoli, Pa. **F** Asst. St. Pet. Philadelphia, Pa.

**WALTON, J. Evarts**, *Sturgis, Mich.*—Non-Par. Dio. W. M.

**WALTON, Thomas Henry Jackson**, *Manitou, Can.*—Univ. Man. B. A. 1890. **d** 1890, **p** 1892, Archbp. of Rupert's Land. **F** Melita, Man. 1890-92; Morden, Man. 1892-94; Groton, S. D. 1894-96; R. St. Jas. Marshall, Minn. 1896; R. Trin. Wahpeton, N. D.

**WALTON, William M.**, *P. O. Box 62, Indianapolis, Ind.*—Va. Mil. Inst. **d** 1883, Bp. Gillespie, **p** 1885, Bp. Harris. Archdn. of Indianapolis, 1903. **F** R. Ch. Owosso, Mich. 1884-87; St. Peter's, Pueblo, Colo. 1887-89; Ch. of the Good Shep. Augusta, Ga. 1889-92; Prof. of Math. Tactics and Physics at Bristol, Pa.; Assoc. Prin. Atlán. Mil. Inst.; Head Mas. Ch. Inst. Norwalk, Conn.; Prof. Math. Physics

and Mil. Tactics, Chelton Hills, Phila. Pa.; Archd. of Atlanta, Ga. 1898-1903; Prof. Va. A. and M. Coll.

**\*WALTON, William McNeil**, *Bathgate, N. D.*—Sea. B. D. 1898. **d** 1898, Bp. Whipple, **p** 1899, Bp. J. D. Morrison. Missns. of the Redeem. Bathgate and St. John, St. Thomas, N. D. 1901. **F** the Redeem. Cannon Falls, Minn. 1898-1901.

**WAMAGATA, Otozo**, *Aomori, Japan.*

**WANG, Shun I.**, *Hankow, China.*—St. John's Coll. Shanghai, 1887. **d** 1888, Bp. Boone, **p** 1898, Bp. Graves. St. Paul's Cath. Hankow, China, 1891. **F** Wuchang, 1887-90.

**WARD, Caleb Theophilus**, 431 *Fourth Street, Brooklyn, New York*—Coll. of the City of N. Y. M. A. 1865; G. T. S. 1862. **d** 1865, **p** 1867, Bp. H. Potter. Non-Par. Dio. N. Y. **F** Asst. Zion Ch. N. Y. City, 1865-68; Miss. Epis. City Miss. N. Y. City, 1868-69; Asst. St. Michael's Ch. N. Y. City, 1869-76; Chap. House of Rest, N. Y. City, 1876-88.

**WARD, David Funsten**, *Claremont, Va.*—Theo. Sem. Va. 1893. **d** 1893, Bp. Whittle, **p** 1895, Bp. Johnston. Assoc. R. Martens-Brandon and Southwark Par.; in C. Ritchie Mem. and Gr. Claremont, Va. 1904. **F** St. Mark's Ch. San Antonio, Tex. 1895-96; M. Uvalde, Tex. 1896; R. St. Mary's, Williamsport, Pa. 1898-1900.

**WARD, Edward Henry** 5525 *Kentucky Avenue, Pittsburgh, Pa.*—Roa. D. D.; Theo. Sem. Va. B. A. 1870, M. A. 1871. **d** 1873, **p** 1874, Bp. Johns. R. of St. Peter's, Pittsburgh, Pa. 1897. **F** Asst. St. Paul's, Petersburg, Va.; R. Incar. Santa Rosa, Cal.; St. John's, Marysville, Cal.; St. Paul's, Sacramento, Cal.; St. John's, Stockton, Cal.; R. Ch. Lexington, Ky.

**WARD, Frederick Dunham**, 20th and *Appletree Streets, Philadelphia, Pa.*—West. Theo. Sem. **d** 1892, **p** 1893, Bp. McLaren. Asst. St. Clem. Philadelphia, Pa. 1899. **F** R. St. Pet. Sycamore, Ill. with M. at DeKalb, 1892-96; R. St. Paul's, Plymouth, Wis. 1896-97; Asst. St. Paul's, Paget, Bermuda, 1897-99.

**WARD, George Henry**, *Crescent City, Fla.*—G. T. S., S. T. B. **d** 1864, **p** 1865, Bp. of Nassau. R. Holy Comforter, Crescent City, Fla. 1885. **F** R. St. David's, Baltimore, Md. 1865-66; Asso. P. St. Luke's; In C. Ch. of the Holy Cross, Baltimore, Md. 1866-69; Ch. Brownville, Mo. 1869-74; St. Paul, San Rafael, Cal. and Ch. Alameda, Cal. 1874-83; St. Jude's, Monroe, Mo. 1883-85.

**WARD, Jeremiah**, *Laredo, Texas.*—**d** 1871, Bp. Whittle, **p** 1872, Bp. Gregg. R. Ch. Laredo, Tex. 1894. **F** St. Stephen's, Huntsville, Tex. 1872-75; Grace, Galveston, Tex. 1875-94.

**WARD, John Chamberlain**, 1137 *West Avenue, Buffalo, N. Y.*—Harv. B. A. 1896; G. T. S., S. T. B. 1900. **d** 1899, **p** 1900, Walker. R. of Gr. Buffalo, N. Y. 1902. **F** St. Steph. Buffalo, N. Y. 1899-1902.

\***WARD Josiah Otis**, 550 E. 65 Street, Chicago, Ill.—West. Theo. Sem. 1898. **d** 1899, **p** 1900, Bp. White. Non-Par. Dio. F. du L. **F** St. Andr. Kokomo, Ind. 1899-1901; Trin. Wauwatosa, Wis. 1901-03; St. Steph. Menasha, Wis. 1903.

**WARD, John Talbot**, Fern Bank, Ohio.—Pr. B. A. 1897; G. T. S. 1900. **d** 1900, **p** 1901, Bp. Talbot. R. the Resur. Fern Bank, O. 1903. **F** Assoc. Miss. 1900-01; St. Paul's, Erie, Pa. 1901-03.

**WARD, Langdon Lauriston**, 13 Garrison Street, Boston, Mass.—**d** 1884, **p** 1885, Bp. Paddock. Non-Par. Dio. Mass.

**WARD, Samuel**, 6334 Burbridge Street, Germantown, Pa.—West. Univ. of Chicago, B. D. 1899. **d** 1897, Bp. A. R. Graves, **p** 1898, Bp. Scarborough. Assoc. R. Ch. Germantown, Pa. 1904. **F** Miss. Ho. Trenton, N. J. 1897-98; Asst. St. Mich. Germantown, 1898-99; Min. in C. Ho. Trin. Lansdale, 1899-1900; R. the Mess. Philadelphia, Pa. 1900-1904.

\***WARD, Warner Esmond Lee**, 237 Carroll Street, Brooklyn, N. Y.—Sigler's Insti. Newburgh, N. Y. **d** 1894, Bp. Potter, **p** 1896, Bp. Whitehead. R. St. Paul's, Brooklyn, N. Y. 1904. **F** Asst. St. Geo. Newburgh, N. Y. 1894-95; Asst. to Bp. Whitehead, 1895; Asst. Ho. Cross, Kingston, 1897-98; R. Ho. of Prayer, Lowell, Mass. 1898-1902; Vic. St. Luke's Chapl. Brooklyn, N. Y. 1902; R. St. Clem. Brooklyn, N. Y. 1903.

**WARDEN, Frederick A.**, Columbia, Pa.—**d** 1901, **p** 1902, Bp. Talbot. **F** R. the Ho. Apost. St. Clair, Pa.

**WARE, Albert**, MASSES, Md.—**d** 1876, Bp. Whittle, **p** —. R. of St. Clement's, North Kent, Md.

**WARE, Charles Scott**, 1201 McLemore Street, Nashville, Tenn.—**d** 1887, Bp. Thompson, **p** 1888, Bp. Gilbert. R. St. Peter's, Nashville, Tenn. 1904. **F** Windom, 1887; Slayton, 1887-88; Luverne, 1888; Worthington, 1888-94 (all in Minn.); Bolivar, Tenn. 1894-1902; Murfreesboro, Tenn. 1902-1904.

**WARE, George G.**, Deadwood, S. D.—Educdt. in Eng. **d** 1888, **p** 1890, Bp. Hare. Deadwood and Lead City, S. D. 1892; Rural Dean, 1891; Archdn. 1894; Exam. Chap. 1902.

**WARE, James Porter**, Honesdale, Pa.—Del. B. L. 1883; Epis. Theo. Sch. Camb. B. D. 1886. **d** 1886, **p** 1887, Bp. Clark. R. Grace, Honesdale, Pa. 1897. **F** Trin. Woburn, Mass. 1886-87; Emman. Manville, R. I. 1887-89; St. Peter's, Plymouth, Pa. 1889-97.

**WARE, Josiah W.**, St. Mark's Parish, Culpepper Co., Va.—Theo. Sem. Va. 1878. **d** 1878, **p** 1879, Bp. Whittle. R. St. Jas. Ashland, Va. 1896-1903. **F** Hungar's Par. 1878-80; Nelson Par. 1880-82; Ch. Ch. Clarksburg, 1882; St. John's Meml. Ch. Farmville, Va. 1885-96.

**WARE, Sigismund Stribling**, Port Royal, Va.—Theo. Sem. Va. 1878. **d** 1878, **p** 1879, Bp. Whittle. R. St. Mary's Par. Caroline Co.

Va. 1888. **F** Antrim, Halifax Co. Va. 1878-79; Shelburne Par. Va. 1879-88.

**WARFIELD, J. Ogle**, Chestnut Hill, Philadelphia, Pa.—Jo. Hopkn. B. A. 1893; Epis. Theo. Sch. Camb. B. D. 1896. **d** 1896, **p** 1897, Bp. Lawrence. Asst. St. Paul's, Chestnut Hill, Phila. Pa. 1901. **F** Ch. of Our Sav. Du Bois, Pa. 1896-97; R. St. Mich. Md. 1897-1900; Asst. St. James' Phil. Pa. 1900-1901.

**WARING James C.**, Grahamville, S. C.—R. of Ho. Trin. Grahamville, S. C.

**WARNER, Abraham Joseph**, Angelica, N. Y.—**d** 1845, **p** 1847, Bp. Chase. Retrd. Dio. W. N. Y. 1894. **F** Miss. Dixon and vicinity, Ill. 1845-53; R. Zion, Freeport, Ill. 1853-54; R. St. Andr. Farm Ridge, Ill. 1854-57; R. St. Paul's, Peru, Ill. 1857-60; St. Luke's, Dixon and St. Peter's, Grand Detour, Ill. 1860-62; Chap. 12th Calv. Regt. Ill. 1862-64; R. St. Jas. Ch. Boardman, O. 1864-78; R. St. Andr. Bradford, N. Y. 1878-81; R. St. Paul's, Angelica, N. Y. 1881-85; R. St. Andr. Bradford, N. Y. 1886; St. Michael's, Oakfield, N. Y. 1886-88; Asst. Angelica, N. Y. 1888-94.

**WARNER, Beverley Ellison**, St. Stephen's Church 10th above Chestnut, Philadelphia, Pa.—Pr. 1875; Berk. 1876; Tr. M. A. 1886; Univ. So. D. D. 1896. **d** 1879, **p** 1880, Bp. Williams. R. St. Steph. Phil. Pa. 1905. **F** So. Manchester, Conn. 1879-80; Stafford Springs, Conn. 1880-81; So. Manchester, Conn. 1881-84; Stratford, Conn. 1884-86; Bridgeport, Conn. 1886-93; R. Trin. New Orleans, La. 1893-1905. Dep. Gen. Con. (Conn.) 1892 (La.) 1898, 1904. Author: *Troubled Waters*, (Novel), (1885); *English History in Shakespeare's Plays*, (1894); *The Facts and The Faith—A Study of the Apostles Creed*, (1897); *The Young Man in Modern Life*, (1902); *The Young Woman in Modern Life*, (1903).

**WARNER, George Alfred**, Orange, N. J.—**d** 1900, Bp. Doane. **F** St. Mark's, Hoosick Falls, N. Y.

**WARNER, W. Arthur**, 4140 Girard Avenue, Philadelphia, Pa.—St. S. 1890; Col. 1893; Phil. Div. Sch. 1896; Tr. 1898. **d** 1892, Bp. Potter, **p** 1898, Bp. Scarborough. R. St. Andr. W. Philadelphia, Pa. 1904. **F** Pro-Cath. Chapl. N. Y. City; St. Mich. N. Y. City; Trin. Collingdale, Pa.; Ch. Millville, N. J.; Free Ch. of St. John, Philadelphia, Pa.; Gr. Chap. Phila. Pa. 1902-04.

**WARNOCK, John**, Charleston, W. Va.—Phil. Div. Sch. 1890. **d** 1890, **p** 1891, Bp. Scarborough. **F** Gloucester City, N. J. 1890-91; Huntington, Pa. 1891-92; Montoursville, Pa. 1892-96; Johnstown, Pa. 1896-97; R. St. Paul's, Georgetown, Del. 1897; R. Our Sav. Camden, N. J.

**WARREN, Edward**, Port Whitby, Ont.—G. T. S. 1874. **d** 1866, Bp. Kip, **p** 1877, Bp. of Toronto. Non-Par. Dio. Mar.

**WARREN, J.**, Heppner, Ore.—**F** Asst. Pendleton, Ore.

**WARREN, J. D.**, 2311 Union Street, San Francisco, Cal.

**WARREN, William Edward**, 1011 W. Monroe Street, Jacksonville, Fla.—Univ. Minn. B. A. 1887; Sea. B. D. 1900. **d** 1900, **p** 1901, Bp. Weed. R. St. Andr. Jacksonville. **F** All SS. So. Jacksonville; St. Steph. W. Jacksonville, Fla.

**WARRINER, Edward Augustus**, Montrose, Pa.—Univ. B. A. 1845, M. A. 1858. **d** 1867, **p** 1868, Bp. Stevens. R. St. Paul's, Montrose, Pa. 1875. **F** St. Paul's, Montrose, Pa. 1867-73; Ch. Bridgeport, Pa. 1873-75. Author: *Victor La Tourette, a Novel by a Broad Churchman*, (1875); *Kear, a Poem in 7 Cantos*, (1882); *I am What I Am, a Metrical Essay; The Philosophical Basis of Christian Faith*, (1887); *The Gate Called Beautiful, an Institute of Christian Sociology*, (1898).

**WASHBURN, Arthur**, Providence, R. I.—**d** 1903, Bp. Lawrence, **p** 1904, Bp. McVickar.

**WASHBURN, Francis**, Newburgh, N. Y.—**d** 1878, Bp. Seymour, **p** 1880, Bp. Ho. Potter. Asst. (Hon.) the Good Shep. Newburgh, N. Y. **F** R. St. Andr. Waldon, N. Y. 1879-82; Ho. Spirit, Rondout, N. Y. 1882-92. Author: *Meditations on Charity; Thoughts on the Lord's Prayer*.

**WASHBURN, Henry Bradford**, 42 Elm Street, Worcester, Mass.—Harv. B. A. 1891; Epis. Theo. Sch. Camb. B. D. 1894. **d** 1894, **p** 1896, Bp. Lawrence. R. St. Mark's, Worcester, Mass. 1898. **F** Asst. St. John's, Providence, R. I. 1896-98.

**WASHBURN, Henry Homer**, Oyster Bay, N. Y.—**d** 1880, Bp. H. Potter, **p** —. R. Ch. Oyster Bay, N. Y.

**WASHBURN, Louis Cope**, 941 South Avenue, Rochester, N. Y.—Tr. B. A. 1881, M. A. 1884; Ho. S. T. D. 1896. **d** 1884, Bp. Howe, **p** 1885, Bp. Rulison. Archdn. of Rochester, N. Y. 1895. **F** R. St. Peter's, Hazleton, Pa. 1884-88, with Weatherly; R. St. Paul's, Rochester, N. Y. 1888-95. Author: Reports.

**WASHBURN, William H.**, Auburn, Me.

**WASHINGTON, William Morrow**, Corbin, Ky.—"Centre Coll. of Ky." B. S. 1895; Col. Ph. D. 1898. **d** 1899, **p** 1902, Bp. Burton. Princ. St. John's, Acad. Corbin, Ky.; M. Corbin, Altamont and Livingston, Ky. 1904. **F** in C. Calv. Ashland, Ky. 1899-1904. Author: *Formal and Material, Elements of the Ethics of Immanuel Kant*, (1898).

**WASSON, Edmund Atwill**, 11 Elizabeth Avenue, Newark, N. J.—Col. B. A. 1885, M. A. 1886, Ph. D. 1887. **d** 1889, **p** 1890, Bp. H. C. Potter. R. St. Steph. Newark, N. J. 1900. **F** M. in S. I. 1889-93; R. the Incarn. Great Falls, Mont. 1893-1900.

**WASSON, James B.**, Mattituck, N. Y.—St. S. B. A. 1874, M. A. 1877; Roa. D. D. 1895. **d** 1877, Bp. Bissell, **p** 1878, Bp. Seymour. Non-Par. Dio. N. Y. **F** Asst. St. John's, Poultney, Vt. 1877-78; R. St. Luke's, Troy, N. Y. 1878-79; R. St. John's, N. Adams, Mass. 1879-81;

Asst. All Soul's Ch. N. Y. City, 1881-85; Asst. Grace, N. Y. City, 1885; Asst. Holy Trin. N. Y. City, 1896. Mem. Edtrl. Staff *New York Tribune*.

**WASSON, William A.**, Riverhead, N. Y.—**d** 1892, **p** 1893, Bp. Littlejohn. R. Gr. Riverhead, N. Y. **F** R. of St. Stephen's, Milburn, N. J.

**WATERHOUSE, Everett Marshall**, 210 W. 72d Street, New York City.—Harv. B. A. 1897; Epis. Theo. Sch. Camb. B. D. 1901. **d** 1901, Bp. Lawrence, **p** 1902, Bp. McVickar. Asst. Ch. (Broadway and Seventy-First St.) New York City.

**WATERMAN, John Hayes**, Long Beach, Cal.—Dart. 1857. **d** 1860, Bp. Smith, **p** 1870, Bp. Robertson. Non-Par. **F** Asst. the Ascen. Frankfort, and St. Paul's, Henderson, Ky.; R. Grace, Chillicothe, Mo.; St. Jas. Macon, Mo.; Ch. Springfield, Mo.; Dean S. W. Co.; St. Paul's, Cath. Benecia, Cal.

**WATERMAN, Lucius**, Hanover, N. H.—Tr. B. A. (optimus) 1871, M. A. 1874, D. D. 1892; Berk. Div. Sch. 1876. **d** 1876, Bp. Williams, **p** 1877, Bp. Niles. **F** Asst. Trin. Par. New Haven, Conn. 1876; Asst. Ch. Detroit, Mich. 1878; R. Trin. Tilton, N. H. 1878-83; R. St. Mary's, East Providence, R. I. 1876; Prof. Ch. Hist. Seabury Divinity Sch. Fairbault, Minn. 1883-85; Miss. Duchesne Co. N. Y. 1885-88; All SS. Littleton, N. H. 1888-93; St. Jas. Laconia, N. H. 1893-98. R. Trin. Claremont, N. H. 1899. Author: *What is the Catholic Church?; The Post-Apostolic Age*, (Vol. II. of Epochs of Church History Series), (1898).

**WATERMAN, Theodore Alexander**, Ironton, Mo.—**d** 1883, Bp. Stevens, **p** 1896, Bp. Burgess. M. St. George's, Bevier, Mo.; St. Paul's, Ironton, Mo. **F** St. Peter's, Lewes, Del. Ch. Ironton, O.; Rocky Mount, N. C.; R. Zion, Mendon, Ill. Author *Christian Union*.

**WATERS, Wilson**, Chelmsford, Mass.—Marietta, Coll. B. A. 1876, M. A. 1879; Tr. M. A. 1888; Epis. Theo. Sch. Camb. B. D. 1890. Pierre Jay Pr. for Essay on For. Missions, 1890. **d** 1890, Bp. Paddock, **p** 1891, Bp. Potter. R. All SS. Chelmsford, Mass. 1892. **F** Asst. Grace, Newton, Mass. 1890; Asst. St. Anne's, Lowell, Mass. 1890-92; Pr. in C. House of Prayer, Lowell, Mass. 1894-98. Author, *History of St. Luke's Ch. Marietta, O.*, 1884; *Genealogy of the Waters Family*, 1882; *Historical Sketch of All Saints', Chelmsford*, 1900; *Sketch of the History of St. James' Church, Lancaster, Pa.* 1902.

**WATERS, William Otis**, 1604 Prairie Avenue, Chicago, Ill.—Ho. B. A. 1884, M. A. 1896. **d** 1890, **p** 1891, Bp. Davies. R. Gr. Chicago, Ill. 1903. **F** Asst. St. Andr. Ann Arbor, Mich. 1890-91; R. St. Andr. Detroit, Mich. 1891-1903.

**WATERSON, William James Matthew Charles**, Colton, N. Y.—Montr. Dioc. Theol. Coll. 1888. **d** 1893, **p** 1894, Montr. R. of Zion

Meml. Colton, N. Y. F Miss. at Rougemont, Dio. Montr. 1893.

\***WATKINS, Albert**, *Fort Scott, Kan.*—Bish. L. S. T. 1888. **d** 1885, Bp. of Newfoundland, **p** 1888, Bp. of Nova Scotia. R. Fort Scott, Kan. 1904. **F** Asst. Miss. Ch. Boston, Mass. 1889; R. St. John's, Gloucester, Mass. 1889-92; R. St. Martin's, New Bedford, Mass. 1892-93; R. St. John's Haverhill, Mass. 1893-96; Archd. W. Kan. 1896-1902; Archd. W. Mo. 1902-1903. R. St. John's, Parsons, Kan. 1903-1904.

**WATKINS, Amos**, *Bay City, Mich.*—**d** 1889, **p** 1890, Bp. Spalding. R. of Trin. Bay City, Mich. **F** R. of Grace, Cortland, N. Y.

**WATKINS, Schureman Halsted**, *St. Albans, Vt.*—Un. B. A. 1882, M. A. 1885. **d** 1885, Bp. Niles, (for Conn.) **p** 1886, Bp. Williams. R. St. Luke's, St. Albans, Vt. 1904. **F** Asst. Trin. Bristol, Conn. 1885-86; Asst. St. And. Meriden, Conn. 1886-88; R. Ch. of the Ascen. New Haven, Conn. 1888-91; R. Grace Ch. Norwalk, Conn. 1891-97; Vic. Calv. Chap. N. Y. City, 1897-1900; R. St. Jas. Arlington, Vt. 1900.

**WATKINS, Wilbur Fisk, Jr.**, *Mt. Washington, Md.*—Un. B. A. 1881, M. A. 1884. **d** 1882, Bp. Pinkney, **p** 1885, Bp. Stevens. R. St. John's, Mt. Washington, Md. 1891. **F** Asst. The Epiph. Philadelphia, Pa. 1882-84; In C. St. Stephen's, Bridesburg, Phila. Pa. 1884-85; Asst. St. Stephen's, Wilkesbarre, Pa. 1885-87; R. Trin. Shamokin, Pa. 1887-89; Asst. Emman. Baltimore, Md. 1889-91.

**WATSON, Rt. Rev. Alfred Augustin**, *Wilmington, N. C.*—Univ. C. N. Y. 1837; Univ. N. C. D. D. 1868. **d** 1844, Bp. B. T. Onderdonk, **p** 1845, Bp. Ives. Bp. of South Carolina, Cons. 1884, by Bpp. Green, Neely, W. B. W. Howe, Lyman, Seymour and Randolph. **F** Grace Ch. Plymouth; St. Luke's, Washington Co. N. C. 1845-58; Ch. Newbern, N. C. 1858; Chap. of the 2nd Reg. of State Troops during the Civil War; Asst. St. Jas. Wilmington, N. C. R. of St. Jas. Wilmington, N. C. 1864-84. Author: Addresses, Sermons, Essays and Tracts.

**WATSON, Edward Shippen**, 5933 *Germanantown Avenue, Philadelphia, Pa.*—**d** 1859, Bp. Whittingham, **p** —. Non-Par. Dio. Pa.

**WATSON, John Henry**, 51 *W. 75th Street, New York City.*—Harv. M. A. **d** 1871, **p** 1872, Bp. Williams. **F** Asst. St. Johns, Stamford, Conn.; Asst. St. Mark's, Philadelphia, Pa.; R. Trin. New Rochelle, N. Y.; Ch. of the Resurrection, Richmond Hill, L. I.; Ch. of the Good Shep. Hartford, Conn. 1877-93; St. John's Ch. Kingston, N. Y.; Asst. Trin. Chapel. N. Y. City; on staff of N. Y. City Mission with duty at Ch. of San Salvatore.

**WATSON, Orville Ernest**, *Gambier, O.*—O. Wesln. B. A. 1882; Ken. B. D. 1893. **d** 1892, **p** 1893, Bp. Leonard. Prof. N. Test. Instruction and Liturg. Bexley Hall, Gambier, O. 1904. **F** Minor Canon Trin. Cath. Cleveland, O.

**WATSON, Samuel Newell**, *Akron, O.*—Shattuck, 1879; Tr. B. A. 1882, M. A. 1887; Univ. Ia. D. D. 1889, M. D. 1893. **d** 1884, **p** 1885, Bp. Robertson. R. St. Paul's, Akron, O. 1903. **F** St. Paul's, Mexico, Mo. 1884-86; Trin. Iowa City, 1886-89; St. Paul's, Des Moines, Ia. 1889-90; R. Iowa City, 1890-97; R. Chillicothe, O. 1897-1903.

**WATSON, Thomas**, *Lake Placid, N. Y.*—**d** 1901, Bp. Doane. Asst. St. Eustace, Lake Placid, N. Y.

\***WATSON, William**, *Wahpeton, N. Dak.*—**d** 1894, **p** 1895, Bp. of Qu'Appelle. R. Ch. Ch. St. Vincent, Minn. with Pembina, N. D. 1898-1903. St. Mary's, Maple Creek, 1903; Assa. 1894-95; St. John the Bap. Moose Jaw, 1895-98 (both in Can.); Missionary priest in charge Trin. Wahpeton and adj. towns in S.-E. Dis. N. D.

\***WATSON, William**, *Ponce, Porto Rico.*—Nash. 1899. **d** 1899, **p** 1899, Bp. Nicholson. R. Ho. Trin. Ponce, P. R. 1903. **F** Cath. St. Louis, Mo. 1899; All SS. Orange, 1900; Mt. Calv. Baltimore, Md.

**WATSON, William Richard**, *Sea Cliff, L. I., N. Y.*—Nash. 1895; G. T. S. 1898; Alum. Pr. Eccl. Hist. 1898. **d** 1898, Bp. Potter, **p** 1898, Bp. Whitehead. R. St. Luke's, Sea Cliff, L. I. 1902. **F** C. of Pitts. and Chap. of Laymen's League, 1898-99; P. in C. St. Mary's, Snelter Island, 1898-1902.

**WATSON, William Switzer**, 1022 *Hudson Avenue, Detroit, Mich.*—Ho. B. A. 1898; G. T. S. 1901. **d** 1901, **p** 1902, Bp. Davies. R. of St. Matthias', Detroit, and St. James, Birmingham, Mich.

**WATTERS, Samuel Paxson**, *Hillsboro, N. C.*—Univ. N. C. B. A.; G. T. S. **d** 1879, Bp. H. Potter, **p** 1880, Bp. Clark. R. St. Matthew's, Hillsboro, N. C. 1896. **F** Asst. Trin. Ch. Newport, R. I. 1880-82; Grace, Morgantown, N. C. 1882-89; St. Stephen's, Culpepper, Va. 1889-94; Trin. Apalachicola, Fla. 1894-96.

**WATTS, William Henry**, *East Avenue and Vick Park, Rochester, N. Y.*—**d** 1866, Bp. of Huron, **p** 1869, Bp. McIlvaine. **F** Exeter, Can.; Portsmouth, O.; Kalamazoo, Saginaw and Detroit, Mich.; Steven's Point, Wis.; R. Calv. Columbia, Mo.; R. St. Pet. Silver Creek, N. Y.

**WATTS, William Henderson**, 286 *Dodd Street, East Orange, N. J.*—Theo. Sem. Va. 1900. **d** 1900, Bp. Whittle, **p** 1901, Bp. Gibson. Non-Par. **F** Asst. Ch. Charlottesville, Va. 1900-1901; Asst. E. Orange, 1901-1903; R. Calv. Front Royal, Va. 1903-04.

**WATTSON, Lewis T.**, *Garrisons, N. Y.*—St. S. M. A.; G. T. S. B. D. **d** 1885, Bp. A. Lee, **p** 1886, Bp. Scarborough. Non-Par. Dio. Del. **F** Head of Asso. Miss. Omaha, Neb. 1895.

**WAUNG, Hyaio-Kue**, *Shanghai, China.*

**WAUGH, Daniel D.**, 42 *Miller Street, Utica, N. Y.*—**d** 1897, Bp. Littlejohn, **p** 1899, Bp. Huntington. Asst. Gr. Utica, N. Y. 1901.



F M. Copehagen, 1898-1900; Asst. Trin. Watertown, 1900-01.

**WAY, William**, *Grace Church Rectory, Charleston, S. C.*—G. T. S. **d** and **p** 1901, Bp. — R. Gr. Charleston, S. C. **F** Asst. Gr. N. Y. City, 1901; Asst. Gr. Charleston, S. C. 1901.

\***WAY, William**, *Fairbury, Ill.*—West. Theo. Sem. 1904. **d** and **p** 1904. Bp. Anderson. In C. Fairbury, Ill. 1904.

**WAY, Warren Wade**, *25 Clayton Avenue, Cortland, N. Y.*—Ho. B. A. 1897. (Class. Hons.); G. T. S. 1897. **d** 1892, **p** 1899, Bp. Seymour. Cortland, N. Y. 1900. **F** Trin. Petersburg, Ill. 1892-93; Asst. Trin. Geneva, N. Y. 1893-94; St. Luke's, Branchport, and Ch. Sodas Point, N. Y. 1894-95; St. Luke's, Branchport, N. Y. 1895-97; Asst. All Angels' N. Y. City, 1898-99; Paris, Ill. 1899-1900.

**WAYNE, Henry N.**, *Armonk, N. Y.*—St. S. 1869; G. T. S. 1872. **d** 1872, **p** 1872, Bp. H. Potter. **F** Asst. St. Paul's, Baltimore, Md. 1875-82; R. St. Mark's, New Britain, Conn.

**WEARY, Edwin**, *Sterling, Ill.*—Queen's Theo. Coll. St. Johns, Nfld. **d** 1882, **p** 1884, Bp. Jones of Nfld. R. Gr. Sterling, Ill. 1905. **F** Battle Harbour, Labrador, 1882-85; Greenspond, Nfld. 1885-89; Riviere du Loup, Quebec, Can. 1889; Huron, O. 1896-98; St. Steph. East Liverpool, O. 1898-1905.

**WEAVER, Clinton Hosmer**, *Pompton, N. J.*—Coll. P. and S. Balt. M. A. 1880; Gr. S. T. D. 1896. R. Ch. Pompton, N. J. **F** Asst. St. Jas. Wilmington, N. C. 1890-92; R. Grace, Lyons, Ia. 1892-94; R. Trin. Davenport, Ia. 1894.

\***WEBB, Charles Henry**, *506 Lockwood Street, Astoria, N. Y.*—G. T. S. 1901. **d** 1901, Bp. Littlejohn, **p** 1902, Bp. Burgess. R. The Redeem. Astoria, N. Y. 1902. **F** Asst. of same 1901-02.

**WEBB, Frederick T.**, *601 St. Helens Avenue, Tacoma, Wash.*—Gr. B. A. 1872, M. A. 1875, B. D. 1880, S. T. D. 1896. **d** 1874, Bp. H. W. Lee, **p** 1875, Bp. Clarkson. R. St. Andr. and Vic. St. Luke's Mem. Tacoma, Wash. 1903. **F** St. Paul's Council Bluffs, Ia. 1875-83; St. Peter's, Helena, Mont. 1883-94; R. St. Paul's, Minneapolis, Minn. 1894-1903.

**WEBB, Richard Thomas William**, *Mount Clemens, Mich.*—**d** 1883, **p** 1884, Bp. of Niagara. R. Grace, Mt. Clemens, Mich. 1895. **F** Grand Valley, Ont. Can. 1883-89; East Tawas, Mich. 1889-95.

**WEBB, Samuel Heber**, *21 Adelaide Avenue, Providence, R. I.*—**d** 1864, **p** 1865, Bp. Clark. R. Emer. Ch. Providence, R. I. 1902. **F** M. Burrillville, 1864-67; R. Ch. Providence, R. I. 1867-1902; Sec. Dio. R. I. since 1873.

**WEBB, Victor Hugo**, *Monmouth, Ill.*—**d** 1885, Bp. A. Burgess, **p** —. In C. of Trin. Monmouth, Ill.

**WEBB, William Gage**, *Coytesville, N. J.*—**d** 1892, Bp. Littlejohn, **p** 1896, Bp. Talbot. Non-Par. Dio. New.

**WEBB, William H.**, *Cove, Ore.*

**WEBB, William Rollins**, *Windsor Avenue, Baltimore, Md.*—Tr. B. A. 1878, M. A. 1881; G. T. S. 1881. **d** 1883, Bp. H. C. Potter, **p** 1885, Bp. Littlejohn. P. in C. The Transfig. West Arlington, Md. 1892. **F** Asst. St. John's, Hagerstown, Md. 1884; Tr. Ch. Roslyn, 1884-85; Asst. Grace, Cleveland, O. 1885-86; Asst. The Holy Apostles, N. Y. City, 1886-87; R. Grace, Waterford, N. Y. 1887-89; Canon All SS. Cath. Albany, N. Y. 1889-90; Asst. St. Paul's, Albany, N. Y. 1890; Loc. Ten. Long Green, Md. and Officg. 1890-92; St. Mary's, Franklinton, Md.; Priest in Charge, 1892-93.

\***WEBB, William Walter**, *Nashotah, Wis.*—Tr. B. A. 1882, M. A. 1885; Nash. D. D. 1897. **d** 1885, Bp. Niles, **p** 1886, Bp. Williams. Pres. Nashotah House, Wis. 1897. **F** Asst. Trin. Middletown, Conn. 1885-86; Asst. Ch. of the Evang. Philadelphia, Pa. 1886-89; R. St. Elizabeth, Philadelphia, Pa. 1889-92; Prof. Dogm. Nash. 1892-97. Author: *Guide to Seminars; Cure of Souls.*

**WEBBE, William Nayler**, *Lyons, N. Y.*—Col. B. A. 1870, M. A. 1873. **d** 1872, **p** 1873, Bp. Robertson. R. Grace, Lyons, N. Y. 1894. **F** Mexico and Louisiana, Mo. 1872-73; Grace St. Louis, Mo. 1873-74; St. Paul's, Evansville, Ind. 1874-79; Fort Wayne, Ind. 1879-88; St. John's, Pittsburgh, Pa. 1888-91; St. John's, Rochester, N. Y. 1891-94.

**WEBBER, E. N.**, *Mt. Hope, Pa.*—**d** 1884, Bp. Fuller, **p** 1885, Bp. Seymour. Non-Par. Dio. Pa.

\***WEBBER, Percy Clinton**, *Milwaukee, Wis.*—Bos. Univ. B. A. 1879; S. T. B. Ho. M. A.; Epis. Theo. Sch. Camb. B. D. 1881. **d** 1880, **p** 1881, Bp. Quintard. Archdn. Madison, Wis. and Missioner.

**WEBSTER, Francis Ellsworth**, *Waltham, Mass.*—**d** 1894, **p** 1895, Bp. Lawrence. R. Ch. Waltham, Mass. **F** Asst. St. Jas. Cambridge, Mass. 1895-96. R. Ascension, Waltham, Mass. 1896-1901; Asst. Sec. Dio. Mass.; Treas. Dioc. Secretaries' League.

\***WEBSTER, Herbert Sergent**, *Duluth, Minn.*—Nash. 1893. **d** 1896, **p** 1897, Bp. White. R. St. John's, Duluth, Minn. **F** Warsaw, and Montpelier, Ind. 1896-97; R. St. And. Ch. Warsaw, Ind. 1897; R. S. Steph. Menasha, Wis. 1897.

\***WEBSTER, Lorin**, *Plymouth, N. H.*—Tr. B. A. 1880, M. A. 1883; Berk. Div. Sch. **d** 1883, **p** 1884, Bp. Niles. R. Holderness Sch. Plymouth, N. H. 1892. **F** R. St. Mark's, Ashland, N. H. 1884-92; In C. St. Peter's, in the Mount, Holderness, N. H. 1888-92.

**WEBSTER, William John**, *Waynesboro, Ga.*—**d** 189—, **p** 1898, Bp. Nicholson. **F** R. Trin. Anderson, Ind.

**WEDDELL, Franklin Maurice**, *Rolla, Mo.*—Sea B. D. 1887. **d** 1887, Bp. Whipple, **p** 1888, Bp. Hare. St. Jas. Rolla, Mo. 1896. **F** Rosebud Agency, S. D. 1887; Standing Rock Agency, 1888; Crookston, Minn. 1890; Wells, Minn. 1891.

**WEDDELL, John Henry**, *Thonotoassa, Fla.*—St. S. B. A. 1896, M. A. 1878. **d** 1870, **p** 1872, Bp. Wilmer. Archdn. Fla. 1890-92 and of So. Fla. since 1892; Miss. So. Fla. 1876-77, and 1882. **F** in C. Epiph. Ch. Opelousas, La. 1870-72; R. Grace Ch. Monroe, La. 1872-73; R. Trin. Ch. Peru, Ind. 1873-75; R. St. Stephen's Ch. Middlebury, Vt. 1873-76; Tutor in Coll. Cy. N. Y. 1877-82. Mem. then Prest. Stand. Com.

**WEED, Charles Albert**, *706 Byers Avenue, Joplin, Mo.*—**d** 1896, **p** 1897, Bp. Doane. R. St. Phil. Joplin, Mo. 1902. **F** Trin. Sharon Springs, N. Y. 1896-97; Columbus, Neb. 1896-1901; Nevada, Mo. 1901-02.

**\*WEED, Caleb Brintal Knevals**, *Fort Smith, Ark.*—Univ. So. B. A. and M. A. 1895; G. T. S. 1898. **d** 1898, Bp. Gailor, (for New.), **p** 1899, Bp. Starkey, (for Ark.) R. St. John's, Fort Smith, Ark. **F** R. St. Paul's, Batesville, Ark. 1898-1900; St. Luke's, Hot Springs, Ark. 1900-01.

**WEED, Edwin Dunning**, *Scranton, Miss.*—Col. A. B. 1894; Berk. Div. Sch. 1897. **d** 1897, **p** 1897, Bp. Littlejohn. M. Scranton, Ocean Springs, Bellevue, West Pascogoula, Miss. 1904. **F** P. in C. Cath. Miss. of the Transfig. Brooklyn, 1897-1901; Asst. St. Paul's, Brooklyn, N. Y. 1901-1902; R. Our Saviour, North Platte, Neb. 1903-1904.

**WEED, Rt. Rev. Edwin Gardner**, *Jacksonville, Fla.*—Univ. Ga.; Univ. So. D. D. 1886; Rac. S. T. D. 1886. **d** 1870, **p** 1871, Bp. Beckwith. Bishop of Florida. Cons. 1886. **F** R. The Good Shep. Augusta, Ga. 1871-86.

**\*WEEDEN, Burr Miller**, *2150 Van Ness Avenue, San Francisco, Cal.*—N. W. Univ. B. A. 1889, B. D. 1892. **d** 1894, **p** 1895, Bp. Huntington. R. St. Luke's, San Francisco, 1900. **F** R. Ch. Sackett's Harbor, N. Y. 1894-98; Trin. San Jose. Cal. 1898-1900.

**\*WEEDEN, Clarence D.**, *52 Washington Avenue, Stamford, Conn.*—**d** 1898, Bp. Potter, **p** 1890, Bp. Coleman. Asst. St. Andr. Stamford, Conn. **F** R. Trin. Clayton, Del.

**WEEKS, Robert**, *Riverhead, N. Y.*—Wms. M. A. 1862. **d** 1862, Bp. H. Potter, **p** 1863, Bp. Eastburn. Non-Par. **F** St. John's, N. Adams, Mass. 1862-67; Holy Trin. Greenport, L. I. 1867; St. Luke's, Catskill, N. Y. 1867-81. Head Suffolk Co. Asso. Miss. 1884-87. R. Ho. Trin. Greenport, and Archd. of Suffolk, L. I.

**WEEKS, William Farrar**, *Shelburne, Vt.*—Wms. B. A. 1881; G. T. S. S. T. B. 1884. **d** 1884, **p** 1885, Bp. Bissell. R. Trin. Shelburne, Vt. 1904. **F** Enosburgh and Enosburgh Falls, Vt. 1884-89; Brandon, Vt. 1889-1904.

**WEEKS, W. H.**, *Blackwell's Island, N. Y.*—**d** 1885, Bp. Potter, **p** 1892, Bp. Littlejohn. Chapl. City Hosp. Blackwells Isld. N. Y. City Miss. 1902. **F** R. of St. Thomas, Ravenswood, N. Y.

**\*WEIDA, George Francis**, *Ripon, Wis.*—Jns. Hopk. Ph. D. 1894. **d** 1900, Bp. Mills-paugh. Prof. of Chem. Ripon Coll. 1903. **F**

Prof. of Chem. Kansas State Agric. Coll. 1897-1903; In C. St. Luke's, Wamego, Kan. 1903; St. John's, Abilene, 1902.

**\*WEIDNER, David T.**, *739 9th Avenue, Long Island City, N. Y.*—Weslyn. 1898; Univ. N. Y. B. A. 1901, M. A. 1904; Un. Theo. Sem. 1901; G. T. S. 1903. **d** 1903, **p** 1904, Bp. Burgess. R. St. John's, L. I. City.

**WEIKERT, Samuel A.**, *334 Ellison Street, Patterson, N. J.*—Pa. Coll. B. A. M. A. **d** 1891, **p** 1892, Bp. ———. R. St. Mark's, Paterson, N. J. **F** Miss. Ch. of Regeneration, Pine Plains, N. Y. 1891-94; R. Ch. Poughkeepsie, N. Y. 1894.

**\*WEILLS, John Christian Spielman**, *Norfolk, Neb.*—W. J. M. A. 1867. **d** 1872, **p** 1873, Bp. Odenheimer. R. Trin. Norfolk, Neb. 1900. **F** All SS. Mem. Navesink, N. J. 1872-75; R. St. Peter's, Lithgow, N. Y. 1875-87; R. St. Andr. Manitou, Colo. 1887-92; Chap. Sing Sing Prison, N. Y. 1892-1900.

**WEINMANN, Jacob Frederick**, *2525 S. Rosewood Street, Philadelphia, Pa.*—**d** 1900, Bp. Whitaker. Non-Par. Philadelphia, Pa.

**WELBOURN, John A.**, *Tokyo, Japan.*—in Japan.

**WELD, George Francis**, *Hingham, Mass.*—Harv. and Mass. Inst. Tech.; Epis. Theo. Sch. Camb. B. D. 1900. **d** 1900, **p** 1901, Bp. Lawrence. R. St. John the Evang. Hingham, Mass. 1900.

**WELHAM, Frederic**, *Goshen, Ind.*—**d** 1895, **p** 1896, Bp. Potter. **F** R. of St. Stephen's, Tottenville, N. Y.; R. St. John's, Catawissa, Pa.

**WELLER, Rt. Rev. Reginald Heber, Jr.**, *Fond du Lac, Wis.*—Univ. So.; Nash. B. D. 1884, D. D. 1901. **d** 1880, Bp. Young, **p** 1884, Bp. Welles. Bishop Coadjutor of Fond du Lac. 1900. **F** Ocala, Fla. 1880-82; Asst. All SS. Meml. Providence, R. I. 1882-83; Ch. Ch. Eau Claire, Wis. 1884-88; St. Matthias' Ch. Waukesha, Wis. 1888-90; Ch. of the Interc. Stevens' Point, Wis. 1890-1900.

**\*WELLES, Samuel Gardner**, *920 Findlay Street, Cincinnati, O.*—G. T. S. 1890. **d** 1893, Bp. Potter, **p** 1894, Bp. Worthington. R. St. Luke's, Cincinnati, O. 1904. **F** Asso. Miss. Omaha, Neb. 1893-96; R. Gr. Council Bluffs, Ia. 1896-97; St. Andr. Peoria, Ill. 1897-1900; Asst. St. Luke's, Cincinnati, O. 1900-03; Miss. Alva, Okla. 1903-04.

**WELLMAN Edwin H.**, *235 17th Street, Brooklyn, N. Y.*—C. C. N. Y. B. A. 1879; Theo. Sem. Va. 1879. **d** 1879, **p** 1881, Bp. Whittle. R. Atomem. Brooklyn N. Y. 1891. **F** Ch. Drummondtown, Va. 1879-81; Asst. Ho. Trin. N. Y. 1881-82; R. Ch. Huron, O. 1882-86; R. St. Paul's Bellevue, O. 1886-89; R. St. Paul's, East Cleveland, O. 1889-91; Chap. to Bp. L. I.

**WELLS, Albert Emery**, *Holland, Mich.*—Nash. B. D. 1861. **d** 1861, Bp. Kemper, **p** 1863, Bp. Whitehouse. **F** R. Grace, Traverse City, Mich.

**WELLS, Augustine Hugo**, ———, *Kan.*  
—d 1904, Bp. Griswold. Dio. Sal. 1904.

**WELLS, Charles Henry**, *Woodstock, Vt.*  
—Tufts. B. D. 1895. d 1899, p 1901, Bp. Hall.  
R. St. Jas. Woodstock, Vt. 1902. F Ch. Ch.  
Bethel, and St. Paul's, Royalton, Vt. 1899-1902.

**WELLS, Charles Luke**, *1622 6th Street, New Orleans, La.*—Harv. B. A. 1879, Ph. D. 1893; Epis. Sch. Camb. B. D. 1882. d 1882, p 1883, Bp. Paddock. Dean of Ch. Cath. New Orleans, La. 1899. F Hingham, Mass. 1882-84; Gardner, Me. 1884-88; Acting Ward. and Prof. Sea. Div. Sch. 1888-92; St. Mich. Marblehead, Mass. 1892-93; Prof. of Hist. Univ. Minn. 1894-99. Author: *The Age of Charlemagne*, (1896).

**WELLS, Edward Livingston**, *1161 Stratford Avenue, Bridgeport, Conn.*—Ya. LL. B. 1886. d 1898, Bp. Brewster, p 1899, Bp. Leonard, (O.). St. Luke's, Bridgeport, Conn. F R. Salem, O. 1898-1900; Oriskany Falls, N. Y. 1900-1901; Asst. Calv. Pittsburgh, Pa. 1901-1903.

**WELLS, Francis Leonard**, *Burnside, Conn.*  
—d 1896, p 1897, Bp. Coleman. Non-Par. F R. Trin. Clayton, Del. 1897; In C. Grace, Brandywine, Del. 1903-1904.

**WELLS, Hubert Wetmore**, *809 West Street, Wilmington, Del.*—Ya. B. A. 1889. d 1892, p 1892, Bp. H. C. Potter. St. Andr. Wilmington, Del. F Asst. Grace, N. Y. City, 1892-95; R. Ch. Waltham, Mass. 1895.

**WELLS, Holly Wilberforce**, *Jackson, Tenn.*—G. T. S. 1898. d 1898, Bp. Doane, p 1901, Bp. Gailor. F St. Mary's Miss. and Gr. Chattanooga, Tenn. 1898-1900; Asst. Ch. Ch. Nashville, Tenn. 1900.

**WELLS, Rt. Rev. Lemuel H.**, *2227 Pacific Avenue, Spokane, Wash.*—Ho. D. D. 1892. d 1899, Bp. Williams, p 1871, Bp. Bissell. Bishop of Spokane. Conn. 1892, Bpp. Williams, Neely, Niles, J. A. Paddock, Morris, Walker, and Talbot. F Asst. Trin. New Haven, Conn. 1869-71; M. at Walla Walla, Wash. 1871-82; R. St. Luke's, Tacoma, 1884-89; R. Trin. Tacoma, 1889-92.

**WELLS, Lewis Wheeler**, *Millsboro, Del.*  
—G. T. S. T. B. 1884. d 1879, p 1880, Bp. H. Potter. R. St. Mark's Millsboro, Del. 1887. F In C. Coit Mem. Ch. W. Stratford, Conn. 1879-80; Nativ. Bridgeport, Conn. 1880; Gen. Supply, 1880-87.

**WELLS, Wilberforce**, *Lebanon Springs, N. Y.*—Dick B. A. 1865, M. A. 1869. d 1874, p 1875, Bp. Stevens. R. Our Saviour, Lebanon Springs, N. Y. 1894. F R. House of Prayer, Philadelphia, Pa. 1874; C. St. Phil. Garrison, N. Y. 1877; M. Patterson, N. Y. 1876; Milville, N. J. 1888; Belmont, N. Y. 1889-94.

**WELLS, William Guy**, *Pottsville, Pa.*—d 1890, Bp. Rulison. Non-Par. Dio. C. Pa.

**WELLS, Walter W.**, *Valentine, Neb.*—d 1889, Bp. Worthington, p 1902, Bp. Edsall. M. Valentine with towns adj. F Teacher in Public School, Schuyler, Neb.

**\*WELTON, Ximenus Alanson**, *Redlands, Cal.*—d 1855, Bp. Williams, p 1858, Bp. H. W. Lee. Non-Par. Dio. Conn. F Wolcott, Conn. 1855-56; Cambridge, Ill. 1856-57; Miss. Central Ia. 1857-67; St. Andr. Kent, and Ch. N. Canaan, Conn. 1867-69; St. Mark's, Bridge-water, Conn. 1869-71; Southbury and Quakers Farms, Conn. 1871-73; Ch. Bethlehem, Conn. 1873-74; Asst. St. Matthews, E. Plymouth, Conn. 1874-77; Ch. Redding, Conn. 1877-83; St. Jas. Poquetanuck, Conn. 1883-94; Miss. Groton, Conn. 1894-96; Redlands, Cal. 1896-1902; Miss. at Moreno, 1902-1904.

**WELLWOOD, John C.**, *20th Street and Benson Avenue, Brooklyn, N. Y.*—d 1877, Bp. Littlejohn, p —. R. The Ho. Spirit, Brooklyn, N. Y.

**WELSH Herbert**, *Flora, S. D.*

**\*WENDEL, Frederick C. H.**, *Forest Parkway, Woodhaven, L. I., N. Y.*—Coll. C. N. Y. A. B. 1885, A. M. 1889; Univ. Strassburg, Ger. Ph. D. 1888. d 1898, p 1899, Bp. Brewster. R. The Transfig. Brooklyn, N. Y. 1904. F In C. St. Paul's, Huntington, Conn. 1899-1901; Chap. City Miss. N. Y. 1901-04. Author: *History of Egypt*, (in Appleton's History Primer Ser.), (1890).

**WENTWORTH, Frank B.**, *Winchester, Ky.*—d 1903, Bp. Burton.

**WERLEIN, Halsey, Jr.**, *605 Washington Avenue, Greenville, Miss.*—Vanderb. Univ. B. A. 1897, M. A. 1898; Univ. So. B. D. 1902. d 1902, Bp. Tuttle, p 1903, Bp. Leonard (O.). R. St. Jas. Greenville, Miss. 1904 with C. St. Steph. M. Indianola.

**WERNER, James Benton**, *Norwalk, Conn.*—Muhlen. B. A. 1890, M. A. 1893. d 1893, p 1894, Bp. Rulison. R. Gr. Norwalk, Conn. F R. The Redeemer, Lexington, Mass. 1895; Vic. St. John's, Stamford, Conn.

**WEST, Floyd E.**, *145 2d Avenue, N. Y. City.*—d 1882, Bp. Seymour, p 1886, Bp. H. C. Potter. Chap. Com. St. John Baptist, N. Y. City. F R. of St. Mich. Ch. Brooklyn, N. Y.; Asst. Ho. of Prayer, Newark, N. J.

**\*WEST, George W.**, *South River, N. J.*—Tr. B. A. 1872, M. A. 1874; G. T. S. 1872. d 1874, Bp. Doane, p 1875, Bp. H. Potter. F Garnersville, N. Y. 1875-78; Monticello, N. Y. 1878-80; Pekin, Ill. 1880-87; Medina, N. Y. 1887-93; Long Island City, N. Y. 1893-97; R. Gr. Riverhead, N. Y. 1897-1904; South River, N. J. 1902-03.

**WESTCOTT, Arthur James**, *St. John's Rectory, Elkhorn, Wis.*—N. I. A. B. 1902, Ph. D. New Windsor College, Md. 1904; Mission Priest, S. S. P. A. 1904. Rector St. John's, Elkhorn, Wis. 1904. F Black River Falls, 1901-1902; St. Alban's, Sussex, 1902-1904.

**WESTCOTT, Frank Nash**, *Skaneateles, N. Y.*—Univ. Syr. Ph. B. 1879. d 1883, p 1884, Bp. Huntington. R. Skaneateles, N. Y. F St. John's, Syracuse, N. Y. 1883-84. Author: *Philosophy of a Change in the Name of the Church*, (1900); *Catholic Principles*, (1902).

**WESTERMAN, Charles**, *Charlottetown, P. E. I., Can.*—d 1885, Bp. Williams, p 1886, Bp. Paddock. Non-Par. Dio. N. J.

**WESTON, James Augustus**, *Hickory, N. C.*—d 1870, p 1876, Bp. Atkinson. R. Ch. of the Asc. Hickory, N. C. F R. Holy Trin. Hertford, N. C. 1870-82; Ascen. Ch. Hickory, N. C. 1883-95; Asst. Ch. Raleigh, N. C. Author: *Historic Doubts as to the Execution of Marshal Ney*, (1895).

**WESTON, M. M.**, *Edenton, N. C.*

**WESTOVER, William**, *Denver, Col.*—d 1876, Bp. H. Potter, p 1881, Bp. Bissell. F R. Grace and St. John's, Mt. Pleasant, Mich; R. Newcastle, Wyo.

**WETHERBEE, Artemus**, *Vicksburg, Mich.*—d 1874, Bp. H. W. Lee, p —. R. St. Steph. Schoolcraft, Mich.

**WETMORE, Thomas Cogdell**, *Arden, N. C.*—d 1894, p 1898, Bp. Cheshire. R. Calv. Henderson Co. N. C. and P. in C. of Missions; also R. Ch. Sch. Academic and Industrial, Arden, N. C. F In C. St. Jas. Ch. Hendersonville, St. Paul's, Henderson Co. Gilreath's Cross Roads and Seagles', N. C. 1896.

**WEVILL, Richard Henry**, *Woody Crest Avenue, High Bridge, N. Y. City.*—R. St. Alb. High Bridge, N. Y. City.

**WEYMOUTH, Albert Blodgett**, *Lahaina, H. I.*—Harv. B. A. 1860, M. A. 1863; M. A. *ad eundem*, Arcadia, Univ. Nova Scotia, 1904; Univ. N. Y. M. D. 1863; Bow. M. D. 1863. d 1896, p 1898, Bp. J. H. Johnson. R. of Ho. Innoc. Lahaina, H. I. 1901; Can. St. Andr. Cath. 1902. F Asst. St. Paul's, Los Angeles, 1896. St. Barn, Los Angeles, 1896; Trin. Orange, Cal. 1897-1901; Mem. Hist. Societies of Maine and Wisconsin; Fell. Roy. Hort. Soc. London, Eng. Author: *Life of Lieutenant Edgar M. Newcomb*.

\***WHALEY, Percival Hanahan**, *Pensacola, Fla.*—Tr. B. A. 1874, M. A. 1877; Berk. 1874; Univ. So. D. D. 1904. d 1877, Bp. Williams. R. Ch. Ch. Pensacola, Fla. 1890. F Miss. Putnam, Conn. 1877-78; R. Ch. Ch. Sharon, Conn. 1878-82; R. St. Thomas' Hartford, Conn. 1882-88; R. St. Paul's Summersville, S. C. 1888-90.

**WHALING, Joshua Brown**, *Fayetteville, Ark.*—Roa.; S. W. Univ.; Nash. B. D. 1889. d 1887, p 1889, Bp. Pierce. R. Fayetteville, Ark. 1903. F Lead City, Black Hills, S. D. 1887-88; Hope, Ark. 1890-92; Trin. Cath. Little Rock, Ark. 1892; Falls City, Neb. 1892-93; Tidoute, Pa. 1893-96; St. Barn. Tarentum, Pa. 1896 to 1898; New Kensington, Pa. 1899; Van Buren, Ark. 1899-1903.

**WHARTON, Lyman Brown**, *Williamsburg, Va.*—W. & M. D. D. 1874. d 1858, Bp. Meade, p 1860, Bp. Johns. Prof. W. and M. College, Williamsburg, Va. 1888. F Cornwall Parish, Va. 1859; Chap. C. S. A. 1864-65; Miss. Radford, Va. 1866; St. Thomas', Abingdon, Va. 1867; Prof. W. and M. Coll. 1870-87; All SS. Par. Calvert Co. Md. 1888; R. Bruton Par. Va. 1888.

**WHARTON, W. P. N. J.**, *In England.*—Dur. B. A. 1883, M. A. 1889; Univ. Man. M. A. 1893. d 1883, Bp. Hellmuth, p 1885, Bp. Bick-erstheth. F Liversedge, Eng. 1883-85; Cleasby, Eng. 1885-86; Newton Moor, Eng. 1886-90; Iron Bridge, Eng. 1890-91; Iron Mountain, Mich. 1891-93; St. Vincent, Minn. 1893-95; Beatrice, Neb. 1895-96; Fairmount, Neb. 1896-97; P. in C. Ho. Trin. York, Neb. 1897.

**WHATHAM, Arthur Edward**, *Georgetown, Del.*—St. Aid. 1882. d 1884, p 1885, Bp. of Liverpool. R. St. Paul's, Georgetown, Del. 1904. F C. of St. Jas. Toxt. Pk. Liv. 1885-86; Ch. Ch. Watney Street, 1887-88; Miss. at Mon. and Cardiff, Ont. 1888-92; C. of H. Trin. Dorchester, 1892-93; Miss. at H. Trin. Caro, Mich. 1893-94; S. P. G. Miss. at Ways Mills, Queb. 1895.

**WHEELER, Alfred H.**, *Keene, N. H.*—Univ. Vt.; G. T. S. 1890. d 1890, p 1891, Bp. Bissell. R. St. Jas. Keene, N. H. 1899. F Ch. Ch. Island Pond, Vt. 1890-93; R. Epiph. Chelalis, Wash. 1893-98; St. Luke's, Charlestown, N. H. and M. at Springfield, Vt. 1898-99.

**WHEELER, Francis W.**, *2326 Morgan Avenue, Morgan Park, Ill.*—d 1903, p 1904, Bp. Anderson.

**WHILDIN, Oliver John** *1017 W. Hopkins Avenue, Baltimore, Md.*—Gal. B. A. 1902, M. A. 1904; Phil. Div. Sch. 1899. d 1898, p 1901, Bp. Whitaker. Gen. Miss. to the Deaf Mutes of the South, 1903; Gr. Deaf Mute Miss. Baltimore, Md. 1898; Trin. Deaf Mute Miss. Washington, 1897.

**WHIPPLE, Benajah Emory**, *Altmar, N. Y.*—d 1881, p 1881, Bp. Huntington. R. of St. John's, Altmar, N. Y. F Sandbank, N. Y.; Port Lyndon, N. Y.; Paris, N. Y.; Altmar N. Y.; M. at Salmon River, N. Y.

**WHIPPLE, Clement J.**, *Luzerne, N. Y.*—Knox B. A. 1868, M. A. 1878; G. T. S. 1869. d 1869, p 1870, Bp. H. Potter. R. St. Mary's, Luzerne, N. Y. 1887. F Asst. Trin. Par. N. Y. City, 1869; R. Ch. Eastport, Me. 1870-71; R. Emman. Manville, R. I. 1871-77; R. Good Shep. Chestertown, N. Y. 1882-87.

**WHIPPLE, Reuben Bancroft**, *Stepney Depot, Conn.*—Nash. B. D. 1888; St. S. d 1888, Bp. Wells, p 1889, Bp. Burgess. R. Ch. Tashua, Conn. 1895. F Grace, Lyons, Ia. 1888; R. St. John's, Pine Meadow, Conn. 1889-94.

**WHITAKER, Arthur**, *Norwood, N. J.*—T. C. T. M. A. 1899, B. D. 1900; G. T. S. B. D. 1893. d 1871, Bp. H. Potter, p 1872, Bp. Doane. R. The Holy Com. Norwood, N. J. 1894. F R. Hobart, N. Y. 1872-74; in C. Trin. Chap. Morley, N. Y. 1874-76; In England, 1876-79; R. Ascen. Brooklyn, N. Y. 1879-92.

**WHITAKER, Rt. Rev. Ozi William**, *The Church House, 12th and Walnut Streets, Philadelphia, Pa.*—Mid. A. B. 1856, A. M. 1859; G. T. S. 1863; Ken. D. D. 1869; Univ. Pa. LL. D. d 1863, p 1863, Bp. Eastburn. Cons. 1869, Miss. Bp. of Nevada, by Bpp. McIlvaine, H. Potter, Eastburn, Odenheimer and J. C. Talbot. Coad-jutor-Bishop of Pa. 1886; Bishop of Pa. 1887.

**F R.** of St. Paul's, Englewood, N. J.; St. John's, Par. and St. Paul's, Virginia City, Nev. Author: Occasional Sermons, Addresses and Pastors

**WHITAKER, Walter Claiborne, Jackson, Miss.**—A. & M. Ala. B. A. 1884, M. A. 1890. **d** 1888, **p** 1891, Bp. Wilmer, R. St. Andr. Jackson, Miss, 1901. **F** Holy Inno. Auburn, Ala. 1888-91; Miss. of Grace Mt. Meigs, Ala. 1890-92; Holy Comforter, Montgomery, Ala. 1891-93; R. Ch. Tuskaloosa, Ala. 1893-1901. Editor *Church News of Mississippi* (1902). Author: *A History of the Church in Alabama*.

**WHITCOMB, Solon Aurelius, Canandaigua, N. Y.**—Non. Par. Dio. W. N. Y.

**\*WHITCOMBE, Albert Bertrand, 1043 South Lawndale Avenue, Chicago, Ill.**—West Theo. Sem. 1894. **d** 1894, **p** 1895, Bp. McLaren. R. Good Shep. Chicago, Ill. 1900. **F** R. the Good Shep. Momence, Ill. 1894-96; St. Luke's, Marianna, Fla. 1897; St. Andr. Jacksonville, Fla. 1897-1900.

**WHITCOME, Ephriam Lord, Brookfield Centre, Conn.**—**d** 1863, Bp. C. Chase, **p** 1868, Bp. Williams. R. St. Paul's, Brookfield, Conn. 1877. **F** St. John's, North Haven, 1867; Grace, Yantic, 1864.

**WHITCOME, Francis Banks, Poughkeepsie, N. Y.**—Tr. B. A. 1887; Berk. **d** 1890, **p** 1891, Bp. Williams (Conn.). R. St. Paul's Poughkeepsie, N. Y. 1890. **F** Ch. Ch. Unionville, and Farmington, Conn. 1890-91; Trin. Branford, Conn. 1891-94; St. Luke's, E. Greenwich, R. I. 1894-99.

**\*WHITE, Brooke G., Jacksonville, Fla.**—Univ. Va. 1870. **d** 1883, Bp. Young, **p** 1884, R. of St. Philip's Jacksonville, Fla. and Archd.

**WHITE, D. Charles, Big Rapids, Mich.**—Ho. B. A. 1899; G. T. S. 1899. **d** 1902, **p** 1903, Bp. Gillespie, St. Andr. Big Rapids, with Ch. Ch. Luther, Mich. 1902.

**WHITE, Eliot, 25 Catharine Street, Worcester, Mass.**—Harv. B. A. 1892; Epis. Theo. Sem. B. D. 1895; Col. 1895. **d** 1895, **p** 1897, Bp. H. C. Potter. R. St. John's Worcester, Mass. 1897. **F** Asst. Grace Par. N. Y. City, 1895-97.

**\*WHITE, Elliot, 167 Union Avenue, Long Branch, N. J.**—Wms. B. A. 1881, M. A. 1884, B. D. 1886; G. T. S. 1885. **d** 1885, Bp. Potter, **p** 1886, Bp. Scarborough, R. St. James' Long Branch, N. J. 1903. **F** Asst. Trin. Trenton, N. J. 1885-86; In C. Calv. Americus, Ga. 1897; R. Good Shep. Rocky Mount, N. C. 1887-91; C. Trin. Par. N. Y. City, 1891-94; Dep. Gen. Con. 1901; Miss'y St. Alban's, Newark, N. J. 1894-1903. Editor; *Church Lessons*, (1895-99). Author: *The Church and Her Distinctive Marks, Christmas Catechizing*.

**WHITE, Edwin Augustine, Bloomfield, N. J.**—Wesln. B. A. 1879, M. A. 1882. **d** 1887, **p** 1888, Bp. Scarborough. R. Ch. Bloomfield, and Glen Ridge, N. J. 1892. **F** R. St. John's Lafayette, Ind. 1889-92. Author: *American Church Law*, (1898), *A Manual for Rectors*

and Vestries of the Protestant Episcopal Church.

**WHITE, Francis Bingham, Brockton, Mass.**—Univ. Boston; Epis. Theo. Sch. Camb.; G. T. S. B. D. 1895. **d** 1895, **p** 1896, Bp. Lawrence. R. St. Paul's Brockton, Mass. **F** Asst. the Ascen. Fall River, Mass. 1895-97; R. St. Luke's Fall River, Mass. 1897.

**\*WHITE, Francis Samuel, Atchison, Kan.** Ho. B. A. 1893, M. A. 1896; G. T. S., S. T. B. 1897. **d** 1896, Bp. Cox, **p** 1897, Bp. Walker. R. Trin. Atchison, Kan. 1904. **F** Fellow G. T. S. 1896-97; Asst. St. John's Detroit, Mich. 1897-99; St. Andr. Omaha, Neb. 1899-1904.

**WHITE, Frederic Wyndham.**—Tr. B. A. 1879, M. A. 1882. **d** 1881, Bp. McLaren, **p** 1882, Bp. Whitehead. **F** Asst. Trin. Washington, Pa. 1881-83; Asst. St. Pet. Pittsburgh, Pa. 1883-85; R. Emman. Emporium, Pa. 1885-88; R. Trin. Niles, Mich. 1889-90; R. St. Paul's, Walla Walla, Wash. 1890; R. St. Andr. Ashland, Wis. 1890-94; R. Ho. Trin. Luverne, Minn. and in C. Windom, Wilder and Worthington, Minn. 1894-96; R. St. Luke's Montclair, Col. 1897-98; R. Gr. Freeport, Ill. 1900-04.

**WHITE, Homer, Randolph, Vt.**—Un. B. A. 1861; Univ. Cy. N. Y. LL. B. 1862; Gr. S. T. D. 1892. **d** 1869, **p** 1870, Bp. Bissell. Retrd 1902. **F** Enosburg, Vt. 1869-81; Randolph, Vt. 1881-86; Northfield, Vt. 1886-93; Randolph, Vt. 1893-1902. Author: *The Norwich Cadets*, (1873); *The Vermont Volunteer*, (1889); *History of the Church in Randolph*, (1885); *History of Norwich University*, (1891).

**WHITE, John, Nome, Alaska.**—**d** and **p** 1903, Bp. Nicholson, M. at Nome, Alaska.

**WHITE, John Chanler, East St. Louis, Ill.**—St. S. 1888; G. T. S. 1891. **d** 1891, **p** 1892, Bp. Seymour. R. St. Mary's, East St. Louis, Ill. 1900, and Sec. Dio. of Sp. **F** St. Paul's Rantoul, and St. Thomas', Thomasboro, Ill. 1891-93; City Miss. Springfield; R. of Ch. Waverly, Ill.; Chap. to Bp. Seymour, 1893-97; R. Ho. Trin. Hartwell, O. 1897-1900.

**WHITE, John Crocker, Pittsburgh, Pa.**—Wesln. D. D. **d** 1858, Bp. Bowman, **p** —. R. St. Andr. Pittsburgh, Pa. **F** St. John's Cleveland, O.

**WHITE, Rt. Rev. John Hazen, Michigan City, Ind.**—Ken. B. A. 1872, D. D. 1895; Tr. M. A.; Sea. D. B. 1895; Berk Div. Sch. 1875. **d** 1875, **p** 1876, Bp. Williams. Bishop of Michigan City, 1899. Cons. 1895, by Bpp. Tuttle, McLaren, Leonard, Whitehead, Gilbert, Nicholson and Hale. **F** Asst. St. Andr. Meriden, Conn. 1875-77; Vice-Rcd. and Instr. in Lat. St. Marg. Sch. 1877-79; R. of Grace, Saybrook, Conn. 1879-81; R. of Ch. Joliet, Ill. 1881-89; R. of St. John the Evang. St. Paul, Minn. 1889-91; Ward of Seabury Div. Sch. 1891-95; Bishop of Indiana, 1895-99.

**WHITE, Jacob Morton, Alamogordo, N. Mex.**—Coln. M. A. 1899; M. and M. B. A. 1897; Theo. Sem. Va. B. D. 1903. **d** 1901, **p**

1902, Bp. Randolph. M. at Alamogordo, N. Mexico.

**WHITE, Robb, Savannah, Ga.**—Univ. Va. 1872; Theo. Sem. Va. 1875. **d** 1875, **p** 1876, Bp. Whittle. R. Ch. Ch. Savannah, Ga. 1889. **F** St. John's, Wytheville, Va. 1875-76; St. Andr. Lawrenceville, Va. 1877-8; Grace Ch. Cobham, Va. 1881-85; St. John's, Charlottesville, Va. 1885-89.

**WHITE, Robb, Jr., Stanardsville, Va.**—Univ. Va. B. A. 1898, M. A. 1901. **d** 1902, Bp. Peterkin. **p** 1903, Bp. Gibson. M. at Gr. Greene Co. 1902.

**WHITE, Thomas, Greenbush, N. Y.**—**F** R. Ch. of the Epiph., Rensselaer, N. Y.

**WHITE, William Curtis, Key West, Fla.**—**Tr.** A. B. 1897; M. A. 1903; Phil. Div. Sch. 1900. **d** 1900, **p** 1900, Bp. Whitaker. **P.** in C. Ho. Innoc. Key West, Fla. 1901. **F** Asst. Ho. Trin. Meml. Chapl. Philadelphia, Pa. 1901.

**WHITEHEAD, Rt. Rev. Cortlandt, Shady Side, Pittsburgh, Pa.**—Ya. B. A. 1863, M. A. 1866; Phil. Div. Sch. 1867; Un. D. D. 1880; Ho. D. D. 1887; St. S. S. T. D. 1890. **d** 1867, Bp. Odenheimer, **p** 1868, Bp. Randall. Bishop of Pittsburgh. Cons. 1882, by Bpp. Stevens, Bedell, M. A. DeW. Howe, Scarborough, Peterkin, and Hellmuth (of Huron, Can.). **F** Miss. in Colo. 1867-70; R. Ch. of the Nativ. South Bethlehem, Pa. 1870-82. Author: Sermons and Addresses, Missionary Repts. and Papers; *Catechism on the Church Year*; Revised *Thoughts on the Service* by Bishop Cox, (1900).

**WHITEHOUSE, Richard, Cripple Creek, Col.**—**d** 1900, **p** 1900, Bp. Graves. **F** M. at Sidney, Neb.

**WHITEMAN, John B., Germantown, Pa.**—Univ. Roch; Epis. Theo. Sch. Camb. B. D. 1903. **d** 1903, Bp. Lawrence, **p** 1904, Bp. Vinton. Asst. Calv. Germantown, Phila. Pa. 1904. **F** Asst. Ch. Fitchburg, Mass.

**WHITING, Nathan F., Cape Vincent, N. Y.**—**d** 1858, Bp. H. Potter, **p** —. Non. Par. Dio. C. N. Y.

**WHITLOCK, Harlow Ruggles, Rockville, Conn.**—**d** 1873, Bp. Williams, **p** —. Non-Par. Dio. Conn.

**WHITMARSH, William Tilly, Omaha, Neb.**—**d** 1879, **p** 1880, Bp. Bedell. Hon. Canon Trin. Cath. Omaha, Neb. and histiographer. 1889. Sec. Regis. Chapter Clerk and Editor Diocesan paper, 1890-98. (Dio. Neb.). Author: Lectures, Addresses and Sermons on various public occasions, *History of the Diocese of Nebraska, its Parishes, Missions and Institutions*, (1893).

**WHITMORE Holmes, "The Calvert," Dayton, O.**—Harv. A. B. 1895, A. M. 1899; Epis. Theo. Sch. Camb. B. D. 1898. **d** 1898, **p** 1899, Bp. Lawrence. R. Ch. Dayton, O. 1902. **F** Asst. St. Geo. New York, 1899-1902.

**WHITNEY, Frederick Ernest, Newburgh, N. Y.**—**d** 1904, Bp. Potter. St. Agnes Chap. (Balmville) 1904.

**WHITNEY, George Sherwood, Thomasville, Ga.**—Rac. B. A. 1889, M. A. 1893; W. Theo. Sem. 1892. **d** 1892, **p** 1893, Bp. McLaren. R. St. Thomas's Thomasville, Ga. 1897. **F** Miss. Holy Nativ. Chicago, Ill. 1892-93; Savannah, Ill. 1893-97.

\***WHITNEY, Hobart Bingham, Essex, N. Y.**—St. S. B. A. 1878; M. A. *ad eundem* 1902; G. T. S. 1881. **d** 1881, Bp. Horatio Potter, **p** 1882, Bp. Cox. R. St. John's Essex, N. Y. and St. Mary's, Willsborough, N. Y. 1897. **F** Precentor St. Jas. Batavia, N. Y. 1881-82; R. St. John, Clyde, N. Y. 1882-86; M. St. Mary's Willsborough, 1897-1904; R. Ch. West Haven, Conn. 1886-94; In C. St. Jas. Miss. N. Y. City, 1894-97. Author: *Counsels; Prayers for those about to be Baptized; Te Deum and Jubilate in G; Bonum Est in G; Communion office in G; Benedictus Q. V. and Agnus Dei; Magnificat and Nunc Dimittis in E; Evensong Anthem, Abide With Us; Anthem, God, My King; Anthem, Christ Our Passover; 6 Xmas Carols, 1st Series; 6 Xmas Carols, 2nd Series; 6 Easter Carols, 1st Series; Swedish Sanctus or Helig Nos. 1 and 2; Swedish Choral Evensong; essay on The Music of the Church.*

**WHITTAKER Albert Lavine, Fall River, Mass.**—Ya. B. A. 1892. (Classicl. Hons. and L. F. Robinson Pr. Lat. 1892); Berk. 1897; Pierre Jay P. for Essay on Missions. **d** 1897, Bp. Niles, **p** 1897, Bp. Atwill. R. St. Jas. Fall River, Mass. 1902. **F** M. at Clinton, Mo. 1897-99; Asst. North Adams, Mass. 1899-1902.

\***WHITTEMORE, Charles Tileston, 234 Ashmont Street, Dorchester, Mass.**—G. T. S. S. T. B. **d** 1877, Bp. Potter, **p** 1878, Bp. Doane. R. All Ss. Dorchester, Mass. 1887. **F** Sandy Hill, N. Y. 1877-87.

**WHITTEMORE, Francis Lee, Dedham, Mass.**—Harv. B. A. 1892; Epis. Theo. Sch. Camb. B. D. 1895. **d** 1895, **p** 1897, Bp. Lawrence. R. St. Paul's Dedham, Mass. **F** Asst. Gr. New Bedford, Mass. 1897; Sen. Asst. Gr. Providence, R. I.

\***WHITTEN, William Vesey, Charles City, Ia.**—**d** 1875, **p** 1878, Bp. Clarkson. Grace, Charles City, Ia. and St. Mark's, Nashua, 1902-3. **F** Ashland, Neb. 1876-79; St. Paul's Sch. S. D. 1879-81; Plum Creek, Neb. 1881-85; Falls City, Neb. 1885-92; Sec. Dio. Ia. 1897-1901; R. of St. Andr. Chariton, Ia. 1892-1902.

**WHITTINGHAM, Richard, Aikin, Cecil Co., Md.**—G. T. S. **d** 1846, Bp. McCoskry, **p** 1848, Bp. Whittingham. Non-Par. Dio. Md. F. Sag Harbor, L. I. 1847-49; New Berlin, N. Y. 1849-61; New Castle, Del. 1861-63; New Haven, Conn. 1863-76; Pikesville, Md. 1876-88. Author: *Heart and Home Truths*, (1854); *Choir Union. Communicants' Guide*, (1860); Pub. of the First Parish Paper in the U. S., *The Parish Guide*, Ed. also, *The Church Penny Magazine*, and *The Girls' Friendly Magazine*.

**WHITTY, John L., Piney, Ark.**—T. C. D. B. A. 1865. **d** 1804, **p** 1895, Bp. Burgess. **F** Prin. Jubilee College, Jubilee, Ill. Dio. Qu. 1894.

**WHYTE, George C.**

**WICKENS, Edwin**, 668 Peak Street, Dallas, Texas.—d 1870, Bp. Quintard, p 1875, Bp. Gregg; Asst. Sec. and Regist. Dio. P. in C. All Ss. Dallas, Tex. and other points. Bp's Chapl. Exam. Chap.

**WICKS, Asaph Swift**, Pawtucket, R. I.—Harv. B. A. 1890; Epis. Theo. Sch. Camb. B. D. 1893. d 1893, Bp. Randolph, p 1894, Bp. Clark. R. the Good Shep. Pawtucket, R. I. 1899. F R. the Advent, Pawtucket, R. I. 1895.

**WICKS, John Bartlett** Paris Hill, N. Y.—d 1868, Bp. Coxe, p 1870, Bp. Huntington. R. of St. Paul's, Paris Hill, N. Y. Missy. for many years.

\***WICKS, Walter J.**, Springfield, S. D.—St. S. B. A. 1879; Sea. B. D. 1884. d 1884, p 1887, Bp. Hare. Supt. Hope Industrial Sch. 1895, and Prin. of Hope Miss. Sch. Springfield, S. D. 1887. F Canton and Parker, S. D. 1884-87.

**WIGHTMAN, John R.**, 209 N. Lang Avenue, Pittsburgh, Pa.—W. Univ. Pa. A. B. 1865, A. M. 1868. d 1888, p 1889, Bp. Whitehead. Ch. Redeem, Pittsburgh, Pa. 1903. F Asst. St. Andr. Pittsburgh, 1888-89; Chap. Laymen's Miss. League, 1889-90; St. Paul's, Pittsburgh, 1890-92; St. Pet. Uniontown, Pa. 1892-98; Calv. Ch. Pittsburgh, 1898-99; Archd. Pittsburgh, 1899-1903.

**WILBERFORCE, Holly**, New Haven, Conn.

**WILBUR, Russell J.**, Evanston, Ill.—d 1903, p 1904, Bp. Anderson, Evanston, Ill.

**WILBURN, Fred**, Central, Pa.

**WILCOX, Ellery I.**, 50 Olive Street, Providence, R. I.

**WILCOX, Seth Morell**, Boone, Ia.—Rock. Coll., Inst.; Chicago Theo. Sem. B. D. 1875. d 1896, Bp. McLaren, p 1897, Bp. Nicholson. R. of Gr. Ch. Boone, Ia. 1899; In C. The Asc. Jefferson, Ia. F R. St. Mark's Ch. Beaver Dam, Wis. 1897-99.

**WILDE, Arthur Wilson**, Coatesville, Pa.—Univ. So.; G. T. S. d 1896, Bp. Starkey, p 1897, Bp. Whitaker. R. The Trinity, Coatesville, Pa. 1898. F Asst. St. Michael's Ch. Germantown, Philadelphia, Pa. 1896-98.

**WILDER Alfred J.**, King Bldg., Springfield, Ohio.—d 1896, p 1897, Bp. Vincent. R. the Heavenly Rest, Springfield, O. F Asst. Ch. Cincinnati, O. 1896.

**WILDMAN, Joseph Edmund**, Wallingford, Conn.—Berk. Div. Sch. d 1867, p 1868, Bp. Williams. R. St. Paul's Wallingford, Conn. 1870. F St. John's New Haven, Conn. 1867-69; St. Jas. Goshen, Ind. 1869-70.

**WILEY, William**, Massapequa, N. Y.—Laf. B. A. 1871. d 1889, p 1889, Bp. Littlejohn. F P. in C. St. Paul's Patchogue, 1889-90; R. Gr. South Oyster Bay, L. I. 1890.

**WILKIE, William James**, Middletown, Del.—Coll. Cy. N. Y. B. A. 1877, M. A. 1880.

d 1881, Bp. H. Potter, p 1882, Bp. Huntington. R. St. Anne's Middletown, Del. 1894. F Instr. Latin, St. John's Sch. Manlius, N. Y. 1881-87; Head Master in the same, 1887-88; R. Ch. Guilford, N. Y. 1888-89; Head Master Selwyn Hall, Reading, Pa. 1889-94.

**WILKINS, George Aloysius**, West Lebanon, N. H.—d 1890, p 1891, Bp. Bissel. Non-Par. Dio. Vt.

**WILKINS, Gouverneur Morris**, 7 W. 45th Street, New York City.—d 1871, Bp. Williams, p —. In C. Chap. of the Messiah, N. Y. City.

**WILKINS, Jeremiah J.**, Los Angeles, Cal.—Gr. D. D. d 1884, Bp. Robertson, p —. F R. Ch. Boonville, Mo.; R. Ch. La Crosse, Wis.

**WILKINS, Lewis Morris**, Chico, Cal.—Kgs. B. A. 1861. d 1863, p 1864, Bp. of Nova Scotia. St. John's Miss. Chico, Cal. 1901. F Bridgetown, N. S. 1873-89; Fort Fairfield, Me. 1889-93; Richmond, Ky. 1893-96; Maryville, Mo. 1896-1901.

**WILKINSON, John**, Lebanon, Mo.—d 1858, Bp. Whitehouse, p 1859, R. of Trin. Ch. Lebanon, Mo. 1903. St. Luke's, Dixon (D.) 1858-59; Christ, Joliet, (P.) 1859-61; Cathedral, Chicago, 1861-64; St. James, Milwaukee, 1864-70; Holy Com. Chicago, 1870-73; Grace, Madison, Wis. 1873-81; St.: Luke's, Dixon, Ill. 1871-88; Gr. Galesburg, 1888-91; St. Mark's St. Louis, 1891-95; Trin. Lebanon, Mo. 1895-1900; Calv. Farmington, St. Geo. Macomb. 1900-03; St. Paul's, Peoria, 1902-03. P. in charge Trin. Lebanon, 1903.

**WILKINSON, James Edward**, Champaign, Ill.—Nash. B. D. 1881; Harv. B. A. 1884; Wesln. Ph. D. 1888. d 1881, p 188, Bp. Paddock, R. Emman. Champaign, Ill. 1901. F Ch. Plymouth, Mass. 1881-82; Ascen. E. Cambridge, Mass. 1882-84; St. Thomas' Hamilton, N. Y. 1884-86; Asst. Grace, Utica, N. Y. 1886-88; Chap. Akeley Inst. Grand Haven, Mich. 1888-1901.

**WILKINSON, William**, 1325 Girard Avenue, N. Minneapolis, Minn.—d 1886, p 1887, Bp. Whipple. M. at Kenyon, Minn. F R. of St. Andr. Minneapolis, Minn.

**WILCOX, Reginald Norton**, Hendersonville, N. C.—Tr. B. A. 1889, M. A. 1902. G. T. S. 1902. d 1902, Bp. Worthington (for N. Y.) p 1903, Bp. Horner. R. St. Jas. Hendersonville, N. C. 1902. Ed. *Missionary News*, (1904).

**WILLES, Frank Peet**, Elizabeth, N. J.—St. J. B. A. 1888, M. A. 1891. d 1891, p 1892, Bp. Paret. Asst. Gr. Elizabeth, N. J. 1904. F Jessups and Arbutus, Md. 1891-92. R. St. Thom. Croom, Md. 1892-1903; Assoc. Miss. N. J. 1903-04.

**WILLETT, Edward Sherman**, Cairo, Ill.—King Hall, Theo. Sem. 1899. d 1901, p 1902, Bp. Seymour. In C. St. Mich. Miss. Cairo, Ill.

**WILLIAMS, Rt. Rev. Arthur Llewellyn**, Omaha, Neb.—Greenwich (Conn.) Coll. Inst. 1877; W. T. S. 1888, S. T. D. 1900. d 1888, p 1889, Bp. Spalding. Bishop Coadjutor of Ne-

braska. Cons. 1899, by Bpp. Worthington, Hare, Spalding, Graves, Millsbaugh, Morrison, Edsall, Nicholson and Atwill. **F** St. Jas. Meeker, Cal. 1889-91; St. Paul's Denver, Col. 1891-92; Ch. Ch. Chicago, Ill, 1892,99.

**WILLIAMS, Charles Barnes, Glen Ridge, Pa.**—**d** 1900, Bp. Seymour, **p** 1901, Bp. Whitaker. R. Calv. Rockdale, Pa.

**WILLIAMS, Chauncey C., Augusta, Ga.**—Tr. B. A. 1871, M. A. 1874; Univ. So. D. D. **d** 1874, Bp. Williams, **p** 1875, Bp. Beckwith. R. St. Paul's Augusta, Ga.

**WILLIAMS, Charles D., 704 Prospect Street, Cleveland, Ohio.**—Ken. A. B. 1880, A. M. 1894, D. D. 1898. **d** 1883, Bp. Bedell, **p** 1884, Bp. Jaggar. Dean of Trin. Cath. Cleveland, O. 1903. **F** Asst. Trin. Columbus, O. 1883-84; the Res. Fern Bank, O., and Atonement, Riverside, O. 1884-89; R. St. Paul's, Steubenville, O. 1889-93.

**WILLIAMS, Rt. Rev. Channing Moore, Japan.**—W. and M. 1853; Theo. Sem. Va.; Col. D. D. 1867. **d** 1855, Bp. Meade, **p** 1857, Bp. Boone (Shanghai). Cons. 1866, by Bpp. Hopkins, A. Lee, Johns, Payne, H. Potter and Whipple. **F** Miss. in China, 1857-66; Bishop of Yedo, 1866-89, when retrd. The Bp. still labors, however, under the oversight of his successor.

**WILLIAMS, Everett Eifert, Shawnee, O. T.**—**d** 1902, **p** 1903, Bp. Nicholson. **F** M. at Alva, O. T.

**WILLIAMS, Earl R., 2126 R Street, Washington, D. C.**

**WILLIAMS, Frederick Charles, Grant's Pass, Oregon.**—Har. B. A. 1901; Epis. Theo. Sch. Camp. B. D. 1900. **d** 1902, Bp. Lawrence, **p** 1903, Bp. Wells. R. St. Luke's, Grant's Pass, Ore. 1905. M. at Moscow, Ida.

**WILLIAMS, Francis Goodwin, Gilroy, Cal.**—Tr. B. A. 1889, M. A. 1893, Epis. Theo. Sch. Camb. B. D. 1892. **d** 1892, Bp. Coleman, **p** 1893, Bp. Clark. On Cath. Staff for Missns, 1904. **F** Asst. Gr. Ch. Providence, R. I. 1892-95; R. All SS. Pontiac, R. I. 1895-99; R. Trin. Milford, Mass. 1900-02.

**WILLIAMS, George Croft, Oxford, Md.**—**F** M. at Gaffney, S. C.

**WILLIAMS, George Frederick, 2358 Detroit Street, Lakewood, O.**—Ken. B. A. 1895; Bex. 1896. **d** 1896, **p** 1897, Bp. Leonard. R. the Asc. Lakewood, O. 1901. **F** R. Trin. Tiffin, O. 1896-1901.

**WILLIAMS, Rt. Rev. Gershom Mott, Marquette, Mich.**—Cornell Univ.; Ho. A. M. 1889, D. D. 1895; Univ. Mich. D. D. 1904. **d** 1880, **p** 1882, Bp. Harris. Bishop of Marquette. Cons. 1896, by Bpp. Tuttle, Worthington, Davies, Quintard, McLaren, Brooke and Sweatman (Toronto). **F** Asst. St. John's Detroit, Mich. 1880-82; R. the Mess. Detroit, Mich. 1882-84; St. Geo. Detroit, 1884-89; Dean of the Cath. Milwaukee, Wis. 1889-91; Archd. of No. Mich. 1891-96. Author: *Sacra-*

*mental Teachings*, (1884); *Between Two Christmas Days* (Poems), (1888).

**WILLIAMS, Henry Horton, Charlottesville, Va.**—**d** 1902, Bp. Peterkin. M. at Charlottesville, Va. 1902.

**WILLIAMS, John, 523 N. 19th Street, Omaha, Neb.**—R. of St. Barnabas, Omaha, Neb. Dep. Gen. Con.

**WILLIAMS, John, 551 5th Avenue, N. Y. City.**—Tr. B. A. 1890, M. A. 1893; Berk. **d** 1893, **p** 1894, Bp. Williams. Sen. Asst. the Heavenly Rest, N. Y. City, 1896. **F** R. Calv. Suffield and St. Paul's, Windsor Locks, Conn. 1893-96.

**WILLIAMS, John Albert, 1124 N. 20th Street, Omaha, Neb.**—Sea. B. D. 1891. **d** 1891, **p** 1891, Bp. Worthington. In C. of Miss. St. Philip the Deacon, Omaha, Neb. 1891.

**WILLIAMS, John B., Brookland, D. C.**—Non-Par. Dio. Wash.

**WILLIAMS, J. B., Bassa, Liberia, W. Africa.**

**WILLIAMS, James Henry, Mt. Airy, N. C.**—**d** 1868, Bp. Johns, **p** 1869, Bp. Whittle. R. Trin. Mt. Airy, N. C. **F** Lynchburg, Va. 1869-92; Nashville and Spring Hill, Tenn. 1892-93; the Epiph. Louisville, Ky. 1894-95; M. in Central N. C. 1896.

**WILLIAMS, John William, Atlantic City, N. J.**—Tr. B. A. 1878, M. A. 1881; Keble Coll. Oxon. B. A. 1881, M. A. 1884. **d** 1882, **p** 1883, Bp. of Lincoln. Assoc. R. the Asc. Atlantic City, N. J. 1901. **F** Asst. Newark, Eng. 1882-84; Northampton, Eng. 1884-86; Trin. Par. N. Y. City 1889-92; R. St. Paul's E. Orange, N. J. 1892-1901.

**WILLIAMS, Luther George Hallam, Americus, Ga.**—Univ. So. Grad. Div. 1901. **d** 1901, **p** 1902, Bp. Nelson. R. Calv. Americus, Ga. 1902. **F** M. Atlanta, Ga. and other points 1901-02.

**WILLIAMS, Louis Llewellyn, Elizabeth City, N. C.**—Theo. Sem. Va. 1887. **d** 1887, Bp. Wilmer, **p** 1889, Bp. Lyman. R. Ch. Elizabeth City, N. C. 1889.

**\*WILLIAMS, Pelham, Albany Hotel, Denver, Colo.**—Harv. B. A. 1853; Tr. M. A. 1861; Col. S. T. D. 1871. **d** 1856, **p** 1857, Bp. G. Burgess. R. Trin. (Mem.) Denver, Col. 1904. **F** St. Philip's Ch. Wiscasset, Me. 1856-61; Trin. Hartford, Conn. 1861-63; C. Ch. of the Adv. Boston, 1863-65; Chap. Ho. Coll. 1865-66; R. Ch. of the Messiah, Boston, Mass. 1866-77; St. Barnabas', Troy, N. Y. 1879-87; serving in many places, 1887-97.

**WILLIAMS, Richard Pardee, 219 C Street, N. W. Washington, D. C.**—Coll. Cy. N. Y. B. S. 1874. **d** 1892, Bp. Randolph, **p** 1893, Bp. Whittle. R. Trin. Washington, D. C. 1897. **F** St. Paul's Richmond, Va. 1891-94; Holy Comforter, Montgomery, Ala. 1894-97.

**WILLIAMS, William B., Richmond, Va.**—**d** (Perpetual) 1883, Bp. Whittle. In C. St. Margaret's Chap. Ruthven Glen, Va.



**WILLIAMS, William Daniel**, 320 College Street, Iowa City, Ia.—R. Trin. Iowa City, Ia. 1903. **F** Archd. Dio. Ark.

**WILLIAMS, William Frederic**, *Christ Church Rectory, Westerly*.—Harv. B. A. 1894; Epis. Theo. Sch. Camb. B. D. 1897. **d** 1897, Bp. Lawrence, **p** 1898, Bp. Vincent. R. Ch. Westerly, R. I. 1903. **F** C. St. Paul's, Cincinnati, O. 1897-1901; Asst. Calv. Germantown, Phila. Pa. 1901-03.

**WILLIAMS, William Hall**, *St. Andrew's School, Fort Worth, Texas*.—Harv. B. A. 1883; Epis. Theo. Sch. Camb. B. D. 1886. **d** 1886, **p** 1887, Bp. Paddock. Head Mast. St. Andrew's Sch. and Asst. St. Andr. Fort Worth, Texas. **F** R. Emman. Ch. Wakefield, Mass. 1886-90; R. St. Paul's Ch. Newton Highlands, Mass. 1890-96; R. the Good Shep. Waban, Newton, Mass. 1896-1904.

**WILLIAMS, William Henry**, *Lyons, N. Y.*—G. T. S. 1850. **d** 1850, **p** 1851, Bp. De Lancey. Non-Par. Dio. W. N. Y. 1882. **F** Granville, N. Y. 1851-53; Ridgefield, Conn. 1854-56; New Canaan, Conn. 1857-65; R. Grace, Lyons, N. Y. 1867-82.

**WILLIAMS, William John**, *Westernport, Md.* 1901.—St. Bees and St. Boniface, Eng.; Durham, Eng. **d** 1884, Bp. A. B. Webb, **p** 1888, Bp. C. P. Scott. R. Westernport, Md. **F** Miss. S. P. G. in Africa 1884-87; In China 1887-90; In Canada 1890; R. St. Paul's Martin's Ferry, O. 1896.

**WILLIS, Andrew Johnston**, *Middleway, W. Va.*—Theo. Sem. Va. 1883. **d** 1883, Bp. Whittle, **p** 1884, Bp. Randolph. R. Grace, Middleway, W. Va. **F** In C. Hanover, and St. Paul's Par. King George Co. Va.

**WILLIS, Francis**, *Owenby, N. C.*—Sea. B. D. 1889. **d** 1889, Bp. Gilbert, **p** 1890, Bp. Whipple. R. The Redeemer, Owenby, N. C. 1902. **F** In C. St. John's in the Wilderness and St. Antipas, Red Lake, Minn. 1889; Ch. Ch. Glencoe, Minn. 1901; St. John's, Hutchinson, St. Mary's Brownton, 1901-02; St. Aug. DeWitt, Neb. 1902.

\***WILLMANN, Henry**, 449 Jersey Avenue, Jersey City, N. J.—Wash. 1897. Asst. St. Mark's, Jersey City, N. J. 1902. **F** Hartland, Wis.

**WILLSON, Albert Daniels**, 61 Church Street, N. Y. City.—**d** 1893, **p** 1895, Bp. H. C. Potter. Asst. Trin. N. Y. City. **F** Asst. the Annunc. Philadelphia, Pa.

**WILMER, Cary Breckinridge**, 16 Houston-Street, Atlanta, Ga.—W. & M. B. A. 1875. **d** 1884, Bp. Young, **p** 1886, Bp. Whipple. R. St. Luke's Atlanta, Ga. 1900. **F** Grace, Ocala, Fla. 1884-89; the Resurrection, Fernbank, O. 1889-91; Epiph. Lynchburg, Va. 1892-93; Supt. Col'd Orphan Asylum, Lynchburg, Va. 1891.

\***WILSON, Alfred Clare**, *Duanesburgh, N. Y.*—Montr. Dioc. Theo. Coll.; McG. L. S. T. 1894. **d** 1894, **p** 1895, Arbp. of Montr. R. Ch. Duanesburgh, N. Y. 1901. **F** Bolton, P. Q.

1894-05; St. Armand. West. P. Q. 1896-98; Malone, N. Y. 1899-1901.

\***WILSON, Andrew Chalmers**, 145 W. 46th Street, New York City.—T. C. T., Nash. **d** 1899, **p** 1900, Bp. Nichols. Asst. St. Mary the Virg. N. Y. City, 1904. **F** Asst. St. Paul's San Francisco, Cal. 1899-1900; Asst. St. Luke's Cincinnati, O.

**WILSON, Allan Grant**, *Clay Center, Kan.*—**d** 1890, Bp. Seymour, **p** —. **F** Our Saviour, Montoursville, Pa.; Sherburne, N. Y.

\***WILSON, Clark A.**, *Evansville, Wis.*—Asst. St. John's, Evansville, Wis.

**WILSON, Cecil P.**, *Laconia, N. H.*

**WILSON, Elias**, *Appleton, Minn.*—Sea. B. D. 1898. **d** 1898, Bp. Whipple, **p** 1898, Bp. Gilbert. R. Appleton, Minn. 1890. **F** Pine Island, Minn. 1898-99.

**WILSON, E. Steuart**, *Faribault, Minn.*—Ho. M. A., D. D. **d** 1867, **p** 1868, Bp. Cox. Prof. Old and New Testament Exegesis and Hebrew Lang. Seabury Divinity School, Faribault, Minn. 1877. **F** City Miss. Rochester, N. Y.; Asst. St. Paul's Rochester, N. Y.; R. St. Luke's Brockport, N. Y.; R. Ch. Corning, N. Y.; R. All SS. Northfield, Minn.

**WILSON, Francis M.**, *Macomb, Ill.*—Cor. B. A. 1878. **d** 1897, Bp. Morrison (Dul.), **p** 1901, Bp. Seymour. R. St. Geo. Macomb, Ill. and P in C. St. Thom. Bushnell, Ill.

**WILSON, Henry**, 248 W. 49th Street, N. Y. City.—T. C. T., B. A. 1866, M. A. 1869, B. D. 1876, D. D. 1881. **d** 1886, **p** 1887, Bp. of Ontario. Non-Par. Dio. N. Y. 1891. **F** Asst. St. Geo. Cath. Kingston, Can. 1866-83; Asst. St. Geo. N. Y. City, 1883-91.

**WILSON, Herbert A.**, *Whatcheer, Ia.*—**d** 1904, Bp. Morrison. In C. Whatcheer, Ia. 1904.

**WILSON, Henry B.**, *Jersey City, N. J.*

\***WILSON, John Henry**, 215 Marlborough Road, Brooklyn, N. Y.—St. S. B. A. 1896, M. A. 1899; Coll. of St. Francis Xavier, M. A. 1898; Univ. N. Y. M. A. 1898; G. T. S. **d** 1899; Bp. Potter, **p** 1899, Bp. Talbot. Studt. at Col. 1903. Asst. St. Paul's Flatbush, N. Y. 1903; Asst. Gr. Elizabeth, N. Y. 1902-03. **F** Min. Trin. Ch. Tivoli, N. Y. 1899; R. of same, 1899-1900; M. in C. Ho. Comf. Eltingville, Trin. Miss. and Mill Road Chapl. New Dort, N. Y. 1900-01; Asst. Gr. Ch. Plainfield, N. J. 1901-1902; P in C. of same 1902.

**WILSON, John Saul**, 40 W. 20th Street, N. Y. City.—**d** 1895, Bp. Cox. **p** 1896, Bp. Whitehead. Asst. the Ho. Com. N. Y. City. **F** Asst. St. Mary's Buffalo, N. Y. 1896.

**WILSON, Mardon Dewees**, 731 California Street, San Francisco, Cal.—Ya. B. A. 1879; Phil. Div. Sch. **d** 1880, Bp. Stevens, **p** 1882, Bp. A. Lee. San Anselmo Chapl. Ross, Cal. 1904; Managing Ed. *Pacific Churchman*, S. F. 1904. Sec. Dio. Cal. since 1896. **F** Asst. Ch. of the Redeem. Bryn Mawr, Pa. 1880-82; Gr.

Ch. Astoria, Ore. 1882-86; St. Luke's, Vancouver, Wash. 1886-92; St. Andr. Oakland, Cal. 1893-95; St. Pct. San Francisco, Cal. 1895-99. St. Matthew's Sch. San Mateo, Cal. 1899-1900; Civilian Chaplain U. S. General Hospital Presidio, S. F. 1900-01; Ch. San Jose, Cal. 1902-1904.

**WILSON, Moses E., "Terrace Cottage," Kenwood Street, Albany, N. Y.—Non-Par.**

**WILSON, Robert, 75 Corning Street, Charleston, S. C.—Med. Coll. S. C. M. D. 1859; Wash. D. D. 1883. d 1864, p 1866, Bp. Davis. R. The Mess. North Santee. Inc. St. James', Santee, M. St. Alb. Kingstree. F Clairmont Par. Statesburg, S. C. 1866-68; St. Paul's Ch. Kent Co., Md. 1868-71; St. Peter's Easton, Md. 1871-84; R. St. Luke's Charleston, S. C. 1884. Author, *The Sower*, (1883); *Four Lectures on Confirmation*, (1890).**

**WILSON, Robert Child, Soochow, China.—Univ. Vt.; G. T. S. 1901. d 1902, Bp. Hall. M. at Wasih, China, 1902.**

**WILSON, Robert Lee, Hopkinsville, Ky.—d 1891, Bp. Dudley. M. at Hopkinsville, Ky. 1901.**

**WILSON, Thomas Neil, Portland, Ore.—Ch. of the Asc., Portland, Ore.**

**WILSON, Thomas V., Boulder, Col.—d 1872, Bp. Clarkson, p —. Prof. State University, Boulder, Colo.**

**WILSON, William DeLancey, 1612 W. Geneva Street, Syracuse, N. Y.—Cor. B. A. 1871; Ho. M. A. 1891. d 1873, p 1876, Bp. Huntington. R. St. Mark's Ch. Syracuse, N. Y. 1894. F Guilford and Mt. Upton, N. Y. 1875-80; Clinton, N. Y. 1880-87; St. John the Divine Syracuse, N. Y. 1888-94.**

**WILSON, W. E., Bronxville, N. Y. City.—Non-Par. Dio. N. Y.**

**WILSON, William Henry, Mason, Tenn.—Neb. Coll. 1871. d 1871, Bp. Clarkson, p 1877, Bp. Kerfoot. R. St. Paul's Mason, Tenn. 1903. F Nebraska City, 1871-77; Pittsburgh, Pa. 1877-88; Gen. Missy. in the South, 1888-92; Archd. of Tenn. 1892-94; Ho. Comf. Columbia, Tenn. 1896-1900; Jackson, Tenn. 1900-03.**

**\*WILSON, William Warne, 69 Theodore Street, Detroit, Mich.—d 1882, Bp. Harris, p 1899, Bp. Davies. R. Trin. Detroit, Mich. 1903. F Asst. St. John's Detroit, Mich. 1882-87; Loc. Ten. St. Matt. Detroit, Mich. 1887-88; Loc. Ten. St. Andr. Detroit, 1889; Asst. St. John's Detroit, 1890-99; St. Steph. Detroit, 1899-1903. Author, *The Church Manual*, for use in Sunday Schools.**

**WILSON, William White, 21 Aldine Square, Chicago, Ill.—Col. B. L. 1869; Ho. L. H. D. 1896. d 1876, Bp. H. Potter, p 1876, Bp. Littlejohn. R. St. Mark's Chicago, Ill. 1889. F. R. St. Paul's E. Orange, N. J. 1876-80; R. St. Paul's, Kittanning, Pa. 1880-89; Sec. Dio. Pitts. 1888-89.**

**WINCHESTER, James Ridout, 5572 Cates Avenue, St. Louis, Mo.—W. and L. B.**

**A. B. Ph. 1874; Univ. Essay Pr. Med. Debatg. 1874; D. D. 1896; Theo. Sem. Va. B. D. 1877; Univ. So. D. D. 1893; d 1877, p 1878, Bp. Whittle. R. the Asc. St. Louis, Mo. 1899. F Asst. St. Jas. Richmond, Va. 1877-78; Ho. Cross, Uniontown, Ala. 1878-80; St. John's, Wytheville, 1880-82; Ch. Ch. Macon, Ga. 1882-90; Ch. Ch. Nashville, Tenn. 1890-99.**

**WINDHAM, Thomas J., 280 San Jacinto Street, Houston, Texas.—d 1902, p 1904, Bp. Kinsolving. R. Trin. Houston, Tex. 1904. F Richmond, Tex. 1902, with St. Thom. Whar-ton, and Heavenly Rest, Eagle Lake.**

**WINDIATE, Thomas de Long, 4th and Mill Streets, Memphis, Tenn.—Univ. So. G. D. 1900. d 1899, p 1900, Bp. Gailor. R. the Good Shep. Memphis, Tenn. 1900—.**

**WINDLEY, Robert Raymond, Greensboro, Md.—d 1898, Bp. Watson, p 1900, Bp. Whitaker. R. Ho. Trin. Greensboro, Md.**

**WINDSOR, Robert Lloyd, 1021 Florida Street, Los Angeles, Cal.—Durham Univ. (Eng.) L. Th. 1902. d 1904, Bp. Johnson. In C. St. Luke's, Miss. Los Angeles, Cal. 1904.**

**WINGATE, Charles James, Leeland, Md.—d 1876, Bp. J. P. B. Wilmer, p —.**

**WINKLEY, Henry William, Branford, Conn.—Harv. B. A. 1881. d 1884, p 1885, Bp. Paddock. R. Trin. Branford, Conn. 1898. F in C. St. Paul's, Newton, Highlands, Mass. 1884-85; Trin. St. Stephen, N. B. 1885-88; R. Trin. Saco, Me. 1888-98.**

**WINN, David Watson, St. Simon's Mills, Ga.—Rand-Mac. 1873; Theo. Sem. Va. 1880. d 1880, p 1881, Bp. Whittle. R. Ch. Frederica, Ga. with other points, 1898. F St. John's, West Point, and St. Peter's, New Kent, Va. 1880-82; Asst. Ch. Macon, Ga. 1882-84; Miss. Grace, Waycross, with other points, Ga. 1884-86; Asst. Ch. Frederica, Ga. 1886-89; Miss. St. Jude's, Brunswick, Ga. 1889-97; Asso. R. Ch. Frederica, Ga. 1897-8; Exam. Chap. 1893-1905.**

**WINSLOW, William Copley, 525 Beacon Street, Boston, Mass.—Ham. B. A. 1862; G. T. S. 1865. Ho. M. A. 1865; Gr. S. T. D. 1887; St. J. Sc. D. 1889; Ham. Ph. D.; Col. L. H. D. 1887; Am. D. D. 1887; St. And. LL. D. 1886; Kgs. D. C. L. d 1865, p 1867, Bp. Ho. Potter. Non-Par. Dio. Mass. F R. St. Geo. Lee, Mass. 1867-70; Sec. Free Ch. Assoc. Mass. since 1881. Author: *A Greek City in Egypt; Pilgrim Fathers in Holland; Governor Edward Winslow; Store City of Pithons; Egypt at Home; Papyri in the United States*, etc.**

**\*WINSOR, Alfred Samuel Hill, Ashland, Pa.—Theol. Coll. St. John's, Newfld. 1867. d 1872, Bp. Kelly, p 1874, Newfld. R. Ashland, Pa. F Miss. (S. P. G.) at Herrington Neck, 1873-79; Burin 1879-87, both in Newfld.; R. of Portage la Prairie, Manitoba, 1887; Henderson, Minn. 1887-89; R. of St. Martin, Fairmont, Minn. 1889-91; R. of H. Trin. Upper Marlboro, Maryland, 1891-92; R. of St. M. N. E. Harbor, Me. 1892-94; R. Wiscasset, Me.**

- \*WINTER, Sidney, Dunmore, Pa.**—G. T. S. 1900. **d** 1900, **p** 1900, Bp. Talbot. R. St. Mark's, Dunmore, Pa. and St. Geo. Chap. Olyphant, Pa. 1904. **F** M. in C. Ch. East Stroudsburg, Pa. 1899-1901; R. St. Paul's, Troy, Pa. and St. Jas. Chapl. Canton, 1901.
- \*WISE, Daniel Wellesley, Whitewater, Wis.**—**d** and **p** 1904, Bp. Nicholson. R. St. Luke's, Whitewater, Wis. 1904.
- \*WISE, James, 2314 J Street, So. Omaha, Neb.**—Univ. Neb. 1898; G. T. S. 1901. **d** 1901, **p** 1902, Bp. Worthington. In C. Ho. Cross, Papillion, 1904. **F** St. Clem., St. Edw. So. Omaha, and Ho. Cross, Papillion, Neb. 1901-02; In C. of St. Mart. and St. Clem. So. Omaha, Neb. 1902.
- WISWALL, Alvah, N. Y. City.**—Non-Par.
- WITHYCOMBE, John Medley, Elyria, O.**—Kgs. B. A. 1889. **d** Bp. of Nova Scotia, **p** Bp. of Frederickton (for N. S.). R. St. Andr. Elyria, O. 1902. **F** Weymouth, N. S.; St. Jude's Ch. Ch. St. John's, N. B. 1895; St. Mary's, Summerside, P. E. I. 1897-1901; St. Paul's, East Cleveland, O. 1901-02.
- WITSELL, William Postell, Columbia, S. C.**—Ho. B. S. 1894, B. Litt. 1896; Univ. So.; G. T. S. B. D. 1899. **d** 1899, **p** 1900, Bp. Capers. R. the Good Shep. Columbia, S. C.; Exam. Chap.; Dioc. Trust.; Trust, G. T. S.; Trust. St. Mary's Sch. Raleigh, N. C.; Ed.: Diocesan Paper.
- WITTMAYER, Alfred Victor, 1018 Lexington Avenue, N. Y. City.**—**d** 1879, Bp. H. Potter, **p** —. R. St. Esprit, New York City.
- WOFFENDEN, Richard H., Apponaug, R. I.**—Tr. B. A. 1893, M. A. 1896; G. T. S. 1897. **d** 1897, Bp. Lawrence, **p** 1898, Bp. McVickar. St. Barn. Apponaug, R. I. 1897.
- WOLCOTT, Peter Clark, Highland Park, Ill.**—G. T. S. B. D. 1879. **d** 1879, Bp. H. Potter, **p** 1880, Bp. Hare. R. Trin. Highland Park, Ill. 1892; Mem. Stand. Com. and Exam. Chap. **F** Miss. Pine Ridge Agency, S. D. 1879-81; St. Andr. Chariton, Ia. 1881-82; St. Mark's, Fort Dodge, Ia. 1883-84; Prin. Prep. Sch. of Griswold Coll. Davenport, Ia. 1885-92.
- WOLFE, Lauren Pettebone, 19th and Titan Streets, Philadelphia, Pa.**—G. T. S. **d** 1898, **p** 1899, Bp. Talbot. Asst. Meml. Ch. of the Ho. Conf. Philadelphia, Pa. 1900. **F** Ch. Williamsport, Pa. 1898-1900.
- WOO, Hoong Neok, Kong Wan, China.**—**d** 1873, Bp. C. M. Williams, **p** 1880, Bp. Scherschewsky.
- WOO, Hoong Neok, Shanghai, China.**—**d** 1873, Bp. C. M. Williams, **p** 1880, Bp. Scherschewsky.
- WOO, Yee Bew, St. Paul's Makapala, Kohala, H. I.**—Chinese Miss. Dio. Honolulu.
- WOOD, Alonzo Lippincott, Tompkinsville, S. I., N. Y.**—**d** 1876, Bp. Odenheimer, **p** 1879, Bp. Seymour. R. St. Paul's, Tompkinsville, S. I., N. Y. **F** Asst. House of Prayer, Newark, N. J. 1876-85; R. St. John's, Newark, N. J. 1885-92; R. St. Paul's Meml. Edgewater, N. Y. 1892. Author, *Ritual Catechism; Brief Devotions for Young People.*
- WOOD, Charles, Conchimming, Minn.**
- WOOD, Chester, 24 E. High Street, Detroit, Mich.**—G. T. S. **d** 1900, Bp. Worthington, **p** 1900, Bp. Davies. Asst. St. John's, Detroit, Mich. 1902. **F** St. Jude's, Fenton, Mich. 1900-02. Author: *The Outlook on the Hills; The Practice of the Presence of God.*
- WOOD, Charles James, York, Pa.**—Harv. B. A. 1875; G. T. S., S. T. B. 1879. **d** 1878, Bp. H. Potter, **p** 1879, Bp. J. C. Talbot. R. St. John's, York, Pa. Author, *Survivals in Christianity*, 1895.
- WOOD, Clarence Sylvester, 16 St. James' Place, Brooklyn, N. Y.**—**d** 1897, Bp. Nelson, **p** —. **F** Trin. Columbus, Ga. 1897.
- \*WOOD, Ernest Wetherill, 234 Ashmont Street, Dorchester, Mass.**—Col. 1897; Un. Theo. Sem. 1897. **d** 1902, Bp. Potter, **p** 1904, Bp. Lines. **P** in C. All SS. (Dorchester) Boston, Mass. 1905. **F** Asst. St. Paul's, Paterson, N. J.
- WOOD Frederick W., In Germany.**—**d** 1860, Abp. Purcell (R. C.), **p** 1860, Bp. Luers (R. C.). **F** Prof. Worthington Mil. Acad. Lincoln, Neb.
- \*WOOD, George Bartlett, Jersey City, N. J.**—Nash. B. D. 1902. **d** 1901, **p** 1901, Bp. Nicholson. **F** St. Paul's, Columbus, Wis. 1901.
- WOOD, Henry, Lawrence, Mass.**—**d** 1885, **p** 1886. Bp. B. H. Paddock. R. of St. John's, Lawrence, Mass.
- WOOD, Hermon Gaylord, Winthrop, Mass.**—Ho. B. A. 1853, M. A. 1854. **d** 1856, **p** 1857, Bp. De Lancey. Non-Par. **F** R. St. John's, Sharon, Pa.; Ch. Sackett's Harbor, N. Y.; Grace, Buffalo, N. Y.; Trin. Fayetteville, N. Y.; Ch. Herkimer, N. Y.; the Good Shep. Faribault, Minn. R. St. Paul's, Winthrop, Mass.
- WOOD, Herbert Luther, In Europe.**—Dur.; Theo. Coll. Montreal. **d** 1888, **p** 1889, Bp. of Montreal. **F** Miss. Hemmingford and Hallerton, Can. 1888-91; Rouse's Point, N. Y. 1891-94; R. Ch. Pittsford, N. Y. 1894.
- WOOD, Joseph, Jr., 320 Earllam Terrace, Germantown, Pa.**—Univ. Pa. (Law) 1854; Nash. B. D. 1862. **d** 1862, Bp. Kemper, **p** 1863, Min. in C. and St. Jas. Eden, Pa.; St. Andr. Ch. Yardley, Pa. 1892. **F** St. Mark's, Coldwater, Mich. 1863-65; St. Luke's, Kansas City, Mo. 1866; Christ Ch. Janesville, Wis. 1866-72; St. Paul's, Lansing, Mich. 1873-75; St. John Baptist, Germantown, Pa. 1877-1891; Incarnation, Phila. Pa. 1891-92.
- WOOD, Louis G., 47 Bull Street, Charleston, S. C.**—Huron Coll. Lond. Ont. **d** 1890, **p** 1891, Bp. Baldwin. R. St. Luke's, Charleston, S. C. **F** R. Oil City, 1890-92; Blenheim, 1892-94; R. Wingham, 1894-96; Asst. Ch. of the Redeem. Toronto, 1896-97; 1st Asst. Ch. of

the Epiph. Washington, D. C. 1897-1901; Burlington, N. C. 1901-02; St. Paul's, Charleston, S. C. 1902-04.

**WOOD, Percival Matson** 3018 W. 23d Avenue, Denver, Col.—Tr. B. A. 1897, M. A. 1900; G. T. S., B. D. 1902. **d** 1900, **p** 1901, Bp. Littlejohn. In C. St. Paul's, Denver, Col. 1902. **F** C. St. Ber. Bernardsville, N. J. 1900-02; Chap. of Wolfe Hall, 1902.

**WOOD, Robert Edward**, Wuchang, China.—Corn. B. A. 1894; G. T. S. **d** 1897, **p** 1898, Bp. Walker. Assoc. Miss. Wuchang, China, 1898. **F** Asso. Miss. Trenton, N. J. Dio. 1897-98.

**WOOD, Robert Sheridan Wilkes**, 10 E. Madison Street, Baltimore, Md.—**d** 1890, **p** 1892, Bp. Paret. Hd. Mast. St. Paul's Sch. Baltimore, Md. **F** Asst. St. John's Par. Washington, D. C.

**WOOD, Scott**, Brunswick, Ga.—M. at Lawrenceville, Va.

**WOODARD, Francis C.**, 20 Grant Street, Rochester, N. Y.—Ind. Univ. Lit. B., B. S. 1881; Ya. B. D. 1884. **d** 1892, Bp. Knickerbacker. R. St. Jas. Rochester, N. Y. 1900. **F** St. Jas. Ch. Newcastle, Ind. 1891-93; St. And. Kokomo, Ind. 1893-95; St. Paul's, Alexandria, Ind. 1895; R. Holy Innoc. Indianapolis, 1895-1900.

**WOODBIDGE, William Reed**, Port Henry, N. Y.—Ya. B. A. 1855, M. A. 1858. **d** 1865, Bp. McIlvaine, **p** 1866, Bp. Hopkins. **F** St. Paul's, Vergennes, Vt. 1865-67; St. Mich. Marblehead, Mass. 1867-71; Ch. Ch. Morrisstown, N. Y. 1892; St. Mary's, Salamanca, N. Y. 1902-1904.

**WOODCOCK, Rt. Rev. Charles Edward**, Louisville, Ky.—Berk. 1882; Ho. D. D. 1904. **d** 1882, **p** 1883, Bp. Williams (Conn.) Bishop of Kentucky, 1905. **F** Asst. Gr. Baltimore, Md. 1882-84; R. the Asc. New Haven, Conn. 1884-88; R. Ch. Ansonia, Conn. 1888-1900; R. St. John's, Detroit, Mich. 1900-05. Dep. Gen. Con. (Conn.), 1895-98; Mich. 1904. Mem. Stand. Com. Mich. 1902-03.

**WOODEN, Leonidas J. H.**, Fort Yukon, Alaska.—**d** 1893, Bp. Thomas, **p** —. M. at Fort Yukon, Alaska. **F** in C. the Resurrection, Concordia, Kan.

**WOODFORD, Sidney H.**, Oceanside, Cal.—Nash. B. D. 1869. **d** 1865, **p** 1868, Bp. Kemper.

**\*WOODFORD, William Atwater**, Seymour, Conn.—Berk. 1895. **d** 1899, **p** 1900, Bp. Brewster. R. Trin. Seymour, Conn.

**WOODLE, Allan Sheldon**, Altoona, Pa.—Nash. B. D. 1873. **d** 1873, Bp. Armitage, **p** 1874, Bp. Whitehouse. R. St. Luke's, Altoona, Pa. 1876. **F** All SS. Cath. Milwaukee, Wis. 1873; St. Matthias, Waukesha, Wis. 1873-74; Ch. Ch. N. Y. City, 1874-75; Manager Ch. Journal, N. Y. 1875-76.

**WOODMAN, Edmund Ratcliffe**, 56 Tsukiji, Tokyo, Japan.—**d** 1880, Bp. Paddock,

**p** 1882, Bp. C. M. Williams. Trin. Dioc. Sch. Tokyo, Japan.

**WOODMAN, Russell**, Rockland, Me.—Am. **d** 1884, **p** 1886, Bp. Doane. R. St. Pet. Rockland, Me. 1898. **F** Asst. St. Peter's, Albany, N. Y. 1884-87; R. Trin. Albany, N. Y. 1884-97.

**WOODRUFF, Edwin Blanchard** 3325 Forest Avenue, Kansas City, Mo.—Col. B. A. 1896; Berk. Div. Sch. 1899. **d** 1899, Bp. Brewster, **p** 1899, Bp. Atwill. C. of St. Geo. Kansas City, Mo. 1899; R. 1904.

**WOODRUFF, Montgomery Schuyler**, Benton Harbor, Mich.—Univ. Mich. B. A. 1867. **d** 1868, **p** 1869, Bp. Clarkson. R. Holy Trin. Benton Harbor, Mich. 1892. **F** Miss. in Dakota and Neb. 1868-70; Chap. St. Luke's Hosp. St. Louis, Mo. 1870; R. St. Paul's, So. St. Louis, 1870-72; Miss. Saline Co. Mo. 1872-85; R. St. Andr. Big Rapids, Mich. 1885-88; R. St. Luke's, Ypsilanti, Mich. 1888-92.

**WOODS, John F.**, 4725 Cedar Avenue, Philadelphia, Pa.—**d** 1864, Bp. McIlvaine, **p** —. **F** Miss. Moundsville, W. Va.

**WOODS, James Haughton**, 2 Chestnut Street, Boston, Mass.—Harv. B. A. 1887; Epis. Theo. Sch. Camb. B. D. 1890; Strassburg, Ph. D. 1896. **d** 1891, **p** 1892, Bp. Brooks. Instr. in Philosophy, Harv. Univ.

**WOODWARD, Joseph Herbert**, Hawkinsville, Ga.—**d** 1894, **p** 1895, Bp. Thompson. **F** Grace, Canton, Miss. 1894-96; R. Gr. Rose-dale, Miss. 1897. M. at Fort George, Fla.

**WOODWARD, Reginald Heber**, Brownsville, Tex.—**F** St. John's Chapel. Trin. Par. N. Y. City.

**WOOLFORD, William G.**, Princess Anne, Md.—Univ. B. A. 1884; G. T. S. **d** 1887, **p** 1888, Bp. Knickerbacker. R. Grace, Mt. Vernon, Md. 1892. **F** Asst. St. Mark's, Lima, Ind. 1887; Miss. Warsaw, Ind. 1887-88; Asst. Grace, Mt. Vernon, Md. 1888-90; St. Luke's Hosptl. N. Y. City, 1890-91.

**\*WOOLSEY, Melancthon Lloyd**, Vergennes, Vt.—Univ. Mich. Ph. B. 1877. G. T. S. 1877. **d** 1881, **p** 1882, Bp. H. Potter. R. St. Paul's, Vergennes, Vt. 1898. **d** Asst. Grace Ch. N. Y. City, 1881-84; R. Holy Inno. N. Y. City, 1884-89; Asst. St. Paul's, Baltimore, Md. 1889-90; R. St. Luke's, Seaford, Del. 1890-94; R. Gr. Louisville, Ky. 1894-98.

**\*WOOTEN, Edward**, Wilmington, N. C.—Tr. 1861; Theo. Sem. Va. 1868. **d** 1867, **p** 1868, Bp. Atkinson. Archd. of Wilmington, N. C. **F** R. Churches in Bertie Co. N. C. 1863-85; Seaford, Del. 16 mos.; Bolivar, Tenn. 6 years.

**WORCESTER Elwood**, 80 Marlborough Street, Boston, Mass.—Col. B. A. 1886; G. T. S. 1887. Leipzig, M. A., Ph. D. 1889; Ho. S. T. D. 1897; Univ. Pa. D. D. 1899. **d** 1890, Bp. Potter, **p** 1891, Bp. Rulison. R. Emman. Boston, Mass. 1904. **F** Asst. St. Anne's, Brooklyn, N. Y. 1888-90; Chap. and Prof. Phil. Lehigh Univ. 1890-96. R. St. Steph. Phila. Pa. 1896-

1904. Author: *The Religious Opinions of John Locke; The Book of Genesis in the Light of Modern Knowledge.*

**WORRALL, Thomas**, *East Hampton, L. I., N. Y.*—St. S. B. A. 1895, M. A. 1898; G. T. S. 1898. **d** 1898, **p** 1899, Bp. Potter. R. St. Luke's, East Hampton, L. I. 1903. **F** Asst. St. Paul's, Burlington, Vt. 1899-1902; Asst. Ho. Conf. Poughkeepsie, N. Y. 1899; Min. in C. Ch. Ch. Port Henry, N. Y. 1898; Asst. St. Anne's, Brooklyn, 1902-03.

**WORTHING, Alfred Osmond**, *Sunnyside, Yakima Co., Wash.*—**d** 1895, **p** 1896, Bp. Talbot. **F** Miss. in C. Payette, Ida. 1893-97; Ferguson Falls, 1897-1904.

**\*WORTHINGTON, Edward William**, *34 Cheshire Street, Cleveland, Ohio.*—Tr. B. A. 1875, M. A. 1878; Berk. Div. Sch. 1878. **d** 1878, **p** 1879, Bp. Williams. R. Grace, Cleveland, O. 1887; Pres. Stand. Com.; Dep. Gen. Con. many years. **F** St. John's, Yalesville, Conn. 1878-79; Ch. Ch. West Haven, Conn. 1879-82; St. John's, Mt. Morris, N. Y. 1882-87. Author: *Ember Days and Other Papers* (1897); *The Holy Eucharist, Devotionally Considered* (1901); *A Study of Occasional Offices of the Prayer Book* (1903).

**WORTHINGTON, Rt. Rev. George**, *Hotel Manhattan, New York City.*—Ho. 1860; G. T. S. 1863; Rac. D. D.; Ho. D. D., LL. D. **d** 1863, **p** 1864, Bp. H. Potter. Bp of Nebraska Cons. 1885, by Bpp. Coxe, Hare, Gillespie, McLaren, Perry, Seymour, Harris and H. C. Potter. **F** Asst. St. Paul's, Troy, N. Y.; Ch. Ballston Spa, N. Y.; St. John's, Detroit, Mich. Declnd. Miss. Bprie. China, 1888. Author, Sermons, Addresses, Pastorals.

**WORTHINGTON, William**, *East Greenwich, R. I.*—Bish. B. A. 1882, M. A. 1886. **d** 1885, **p** 1886, Bp. Spalding. R. St. Luke's, East Greenwich, R. I. **F** Asst. Holy Trin. Middletown, Conn.; Asst. Trin. Columbus, O.; Miss. in C. and afterward R. of St. John's, Covington, Ky.; Asst. St. Pet. Brooklyn, N. Y.; M. in Col. with San Louis Valley and Longmont as centers, 1885-91.

**WOTTON, William Henry**, *Santa Ana, Cal.*—**d** 1887, Bp. Harris, **p** 1889, Bp. Worthington. R. the Mess. Santa Ana, Cal. **F** Miss. St. Clair and Fort Gratiot, Mich. 1887-92; St. John's, Grand Haven, Mich. 1892-93; R. Trin. Janesville, Wis. 1893.

**\*WRAGG, Samuel A.**, *Sand Hills, Augusta, Ga.*—Univ. So. B. A. 1895, M. A. 1896; G. T. S., B. D. 1899. **d** 1899, **p** 1900, Bp. Weed. The Good Shep. Augusta, Ga. **F** St. Mark's, Palatka, 1899, and St. Geo. Fort George, Fla. 1899-1900.

**WREN, Searle M.**, *Anaheim, Cal.*

**WRENN, Virginus**, *Amelia C. H., Va.*—In C. St. John's, Grubb Hill, Raleigh Par. Va.

**WRIGHT, Arthur Henry**, *220 High Street, Newburyport, Mass.*—Tr. B. A. 1883. **d** 1886, **p** 1887, Bp. Paddock. R. St. Paul's, Newburyport, Mass. **F** St. Anne's, Dorches-

ter, Mass. 1886-90; Archdn. of Hartford, 1896-1900; Asst. Sec. Dio. 1895; R. St. John's, Warehouse Pt. Conn. 1890-99.

**WRIGHT, Clement Blake Bergin**, *284 Martin Street, Milwaukee, Wis.*—Bish. B. A. 1890; T. C. T. B. A. 1890, M. A. 1892; Nash. B. D. 1895; Univ. Tor. M. A. 1904; Univ. Kan. Ph. D. 1901; F. S. Sc. Lond. 1901; F. R. S. L. Eng. 1903. **d** 1893, **p** 1895, Bp. Nicholson. Canon and Treas. All SS. Cath. Milwaukee, Wis. 1905; Dom. Chap. Bp. of Mil. 1893; Dioc. Libr. 1893; Sec. of the Dio. 1894; Exam. Chap. 1896; Ed. and Manager of the *Church Times*, Dioc. Paper, 1896. **F** Asst. All SS. Cath. Milwaukee, Wis. 1893-1905. Dep. Gen. Conv. 1898.

**WRIGHT, Charles T.**, *Leech Lake, Minn.*—**d** 1887, Bp. Whipple. Ch. of the Good Shep. Leech Lake, Minn. 1893. **F** Epiph. Ch. Wild Rice River, Minn. 1891-92; St. Columbus Ch. Minn. 1892-93; Ch. of the Prince, Cass Lake, Minn. 1893.

**WRIGHT, Charles T.**, *Albany, Ga.*—**d** 1886, **p** 1887, Bp. Quintard. R. St. Paul's, Albany, Ga. **F** R. of St. Barnabas, Tullahoma, Tenn.

**WRIGHT, David Cady**, *809 Kentucky Avenue, Paducah, Ky.*—St. S. B. A. 1892; G. T. S. 1890. **d** 1893, **p** 1896, Bp. Vincent. R. Gr. Paducah, Ky. 1904. **F** St. Mary's, Hillsboro, Ohio, 1893-96; R. Ch. of the Epiph. Urbana, O. 1896-99; R. St. Paul's, New Albany, Ind. 1900-04.

**\*WRIGHT, Erskine**, *Philipsburg, Pa.*—Univ. Pa. B. A. 1893; G. T. S. B. D. 1896. **d** 1896, **p** 1897, Bp. Whitaker, Philipsburg, Pa. 1904. **F** Asst. St. Clement's Ch. Philadelphia, Pa. 1896-99. R. Ch. Ch. Danville, Pa. 1899-1904.

**WRIGHT, Edward Purdon**, *National Home, Milwaukee, Wis.*—Bur. B. A. 1850, M. A. 1853; Neb. Coll. D. D. 1868. **d** 1852, **p** 1853, Bp. G. W. Doane. Chap. National Home for Disabled Soldiers, Wis. 1890. **F** St. Jas. Cincinnati, O. 1863-70; Ch. Dayton, O. 1870-73; Miss. Stations, 1873-90.

**WRIGHT, Frederick Amaziah**, *408 Albe-marle Road, Brooklyn, N. Y.*—Col. B. A. 1894; Phil. Div. Sch. B. D. 1898. **d** 1898, **p** 1899, Bp. of Conn. R. Holy Apos. Windsor Terrace, Brooklyn, 1904. **F** R. the Atonement, Westfield, 1899-1902.

**WRIGHT, George Deming**, *St. Luke's Hospital, Chicago, Ill.*—Univ. Mich. B. A. 1879; G. T. S. S. T. B. 1886. **d** 1885, **p** 1886, Bp. Harris. Chap. St. Luke's Hosp. Chicago, Ill. **F** Asst. St. John's, Saginaw, Mich. 1885-90; in C. Morgan Park, Ill. 1890; Cath. Chicago, Ill. 1890-1897.

**WRIGHT, Harrison Baldwin**, *Bala, Pa.*—Univ. Tor. 1882; G. T. S. B. D. 1894. **d** 1893, Bp. H. C. Potter, **p** 1893, Ph. Littlejohn. R. Ch. of St. Asaph, Bala, Pa. 1902. **F** Asst. the Redeemer, Brooklyn, N. Y. 1893-94; R. St. John's, Somerville, N. J. 1894-1902.

\***WRIGHT, John**, 383 E. 9th Street, St. Paul, Minn.—Un. B. A. 1863, M. A. 1866, D. D. 1890. **d** 1866, Bp. A. Lee, **p** 1867, Bp. Stevens. R. St. Paul's, St. Paul, Minn. 1887. **F** Asst. St. Andr. Philadelphia, Pa. 1866-67; in C. St. Andr. Chap. Philadelphia, Pa. 1867-69; R. Trin. Bay City, Mich. 1869-74; R. St. Matthew's, Boston, Mass. 1874-87. Author: *A Plea for Church Endowment* (1890); *Early Bibles of America*, (1894); *Early Prayer-books of America*, (1897); *Restoration of the Reservation of the Blessed Sacrament for the Sick* 1904.

**WRIGHT, Joseph G.**, Greenville, Ill.—**d** 1879, **p** 1883, Bp. Seymour. In C. Greenville (1882), Collinsville (1884) Ill. Dep. Gen. Con. 1898 and 1901; Mem. Stand. Com.

**WRIGHT, James Monroe**, 165 High St., Brooklyn, N. Y.—G. T. S. 1900. **d** 1902, Bp. Brooke. Asst. St. Mich. High St. Brooklyn, N. Y. 1903.

**WRIGHT, Joseph T.**, Hulmeville, Pa.—**d** 1873, Bp. M. A. DeW. Howe, **p**—R. Gr. Hulmeville, Pa.

**WRIGHT, Otis Olney, Sandy Hook, Conn.**—**d** 1881, **p** 1882, Bp. Clark. St. John's Ch. Sandy Hook, Conn. 1891. **F** Ch. Swansea, Mass. 1881-88; St. Mark's Riverside, R. I. 1888-91. Author: *Comfort of Love*, (1887).

**WRIGHT, Robert Erskine, Fallsington, Pa.**—Univ. Pa. B. A. 1880; G. T. S. B. D. 1886. **d** 1885, **p** 1886, Bp. H. C. Potter. R. All SS. Fallsington, Pa. **F** Asst. Trin. Par. N. Y. City, 1886-88; R. Wilson, N. C. 1889-90; Chap. St. Gabriel's Sch. Peekskill, N. Y. 1890-91; R. St. John's, Bellefonte, Pa. 1893-97.

**WRIGHT, Robert H., Jr.**, 140 N. 50th Street, Philadelphia, Pa.—**d** 1884, **p** 1885, Bp. H. Lee. Min. in C. St. Anne's Miss. Phil. Pa. **F** R. of St. John's (Free) Ch. Philadelphia, Pa.

**WRIGHT, William E.**, Geneva, O.—Ken. B. A. 1862, M. A. 1868; Nash. B. D. 1868. **d** 1866, **p** 1866, Bp. Kemper. R. Geneva, O. 1899. **F** Wis. and F. du L. till 1892; L. I. to 1895; W. Mich. to 1899.

**WRIGHT William John, Keyport, N. J.**—Gym. Baden-Baden, Ger.; Lycee of Tours, France; G. T. S. B. D. 1896. **d** 1895, Bp. H. C. Potter, **p** 1896, Bp. Wells. R. St. Mary's, Keyport, N. J. 1900. **F** M. in C. Ch. of the Good Samar. Colfax, Wash. 1895-99; Asst. Calv. N. Y. City, 1899-1901.

**WRIGLEY, Charles F. J.**, 53 Remsen St., Brooklyn, N. Y.—Ho. B. A. 1879, M. A. 1882, D. D. 1900; G. T. S. S. T. B. 1885. **d** 1882, **p** 1882, Bp. Cox. R. Gr. Brooklyn Heights, N. Y. 1902. **F** Asst. Ch. Rochester, N. Y. 1882; R. St. Mary's Buffalo, N. Y. 1883-1902.

**WROTH, Edward Worrell**, 1844 W. Baltimore Street, Baltimore, Md.—Theo. Sem. Va. **d** 1875, **p** 1876, Bp. Whipple. R. All SS. Baltimore, Md. 1892. **F** Bloomfield Par. Va. 1875-76; Newport Par. Va. 1876-78; St. John's

Par. Md. 1878-80; Deer Creek Par. Md. 1881-92.

**WROTH, Peregrine**, 215 E. Preston Street, Baltimore, Md.—**d** 1872, **p** 1873, Bp. Whittle, R. the Messiah, Baltimore, Md. 1877. **F** R. Kingston Par. Matthews Co. Va. 1872-77.

**WU, Ching Chung**, Shanghai, China.—**d** 1882, Bp. C. M. Williams.

**WU, Tsz-liang**, Wusih, China.—**d** 1890, Bp. Boone.

**WURTELE, Arthur Hunter**, 105 E. Houston Street, New York City.—Bish. B. A. (Theolog. Hous.) 1897. **d** 1900, **p** 1901, Bp. of Algoma. Asst. St. Aug. Chap. Trin. Par. N. Y. City, 1902. **F** Magdalen Islds. P. Quebec, 1899-1900; Inc. Bruce Mines, Ont. Can. 1900-02.

**WURTELE, William Hunter**, New York.

**WYATT-HANNATH, W. H.**, 931 West End Avenue, N. Y. City.—Non-Par. Dio. N. J.

**WYCOFF, William Nehemiah**, Lincoln, Ill.—Knox, B. A. 1888. **d** 1902, **p** 1903, Bp. Seymour. R. Trin. Lincoln, Ill. 1903. **F** D. St. Paul's, Pekin, Ill. 1902-03.

**WYE, George William, Sunderland, Md.**—Huron Coll. Lond. Can. **d** 1869, **p** 1870, Bp. of Huron. R. of All SS. Sunderland, Md. 1902. **F** E. Tawas, Mich. 1897-1902.

**WYLLIE, William, Sturgis, S. D.**—Glas. Univ. Scotland; Theo. Hall, Glasgow. **d** 1901, **p** 1902, Bp. Hare. Sturgis (Resgnd Feb. 1905) S. D. 1900.

**XANDERS, Wm. Henry**, Broken Bow, Neb.—F. and M. B. A. 1875. **d** 1897, **p** Bp. White, M. at Broken Bow, Neb. **F** P. in C. St. Luke's Miss. Frankfort, Ind. 1897.

**YANG, Hsiang Hen**, Wuchang, China.—Boone Sch. **d** 1882, Bp. Moule. St. Andr. Wuchang, 1899. **F** St. Thomas, Wuchang, 1878-80; St. Paul's, Hankow, 1880-88; Wuhn, 1888-91; St. Thom. and Hosp. Wuchang, 1891-94; St. Mark's, Wuchang, 1894-96; St. John's, Ngankin, 1896-99.

\***YARDLEY, Thomas Henry**, 100 Pine Street, Philadelphia, Pa.—Tr. B. A. 1892, M. A. 1896. **d** 1896, Bp. Williams, **p** 1897, Bp. Niles. Vic. St. Peter's, Philadelphia, 1904. **F** Asst. Ch. New Haven, Conn. 1896-98; M. Ind. 1898; R. St. Mary's, E. Providence, R. I. 1898-1901; Asst. Prof. of Eng. Trinity College, Hartford, Conn. 1903.

**YARNALL, Fancis F.**, Hazleton, Pa.

**YARNALL George H.**

- YARNALL, Thomas Coffin**, 3914 Locust Street, Philadelphia, Pa.—Ya. B. A. 1841, M. A. 1844; Univ. Pa. D. D. 1868. **d** 1843, **p** 1844. Bp. H. U. Onderdonk. R. Emer. St. Mary's Philadelphia, Pa. **F** Ch. Williamsport, Pa. 1843-44; R. St. Mary's, Philadelphia, Pa. 1844.
- YEAMES, James**, 15 Devereaux Street, Arlington, Mass.—**d** 1896, **p** 1897, Bp. Lawrence. R. St. John's, Arlington, Mass. 1897. **F** Asst. Emman. Boston, Mass. 1895-97.
- YEH, Yung Kiang**, Shanghai, China.
- YELLOTT, John I.**, Petersville, Md.—St. J. B. A. 1892; G. T. S. 1895. **d** 1895, **p** 1897, Bp. Paret. R. St. Mark's Par. Frederick, Md. 1901. **F** Asst. St. Mark's Par. Frederick and Washington Counties, Md 1895-97; Asst. Trin. Par. Bayonne, N. J. 1897-98; In C. Ho. Cross Chapl. Baltimore, 1898; R. St. Mark's and Mt. Calv. Howard Co. Md. 1898-1900.
- YERGER, Orville Michael**, Citronelle, Ala.—**d** 1892, Bp. Jackson, **p** 1893, Bp. Whittle. **F** R. of Emman. Harrisonburg, Va. M. in C. in Citronella, Oak Grove, Whistler, and Mobile, Ala.
- YOHANNAN, Abraham**, 321 W. 118th Street, New York City.—Urmia, Persia, B. A. 1870; G. T. S. 1890; Col. M. A. 1895; Col. Ph. D. 1902. **d** 1890, **p** 1891, Bp. Potter. Asst. St. Bartholomew's Ch. in C. Oriental Miss. N. Y. City, 1890, and Prof. Oriental Lang. Columbia College, 1894, and in G. T. S. 1901. **F** Prof. in Urmia Coll. Persia, 1870-86. Reviser of Modern Syriac Version, in American, 1886-88. Author: *Modern Syriac and English Dictionary*; *Gul U Nauruz*, a Persian Romance.
- YOHANNAN, Isaac**, Yonkers, N. Y.—G. T. S. 1898, Col. B. A. 1897, M. A. 1899. **d** 1900, **p** 1903, Bp. Potter. Asst. St. Andr. Mem. Yonkers, N. Y. **F** M. at St. Andr. Ch. N. Y. City, 1901-02. Author: *Commentary on St. Matthew's Gospel*.
- YOSHIMURA, J. D.**, 1010 Pine Street, San Francisco, Cal.—**d** 1899, **p** 1900, Bp. Nichols. M. in San Francisco, Cal.
- YOUNG, Annesley Thomas**, Moorhead, Minn.—Queens Coll. St. John's, Nfld. **d** 1895, **p** 1896, Bp. Nicholson. **F** St. John's, Star Prairie, Wis. 1895-96; St. Mark's, Barron, Wis. 1896; St. Paul's, Pekin, Ill. 1896-97; R. Ch. Aspen, Col. 1897; R. St. Mark's, Maquoketa, Ia.
- \*YOUNG, Charles Herbert**, 6451 Woodlawn Avenue, Chicago, Ill.—Tr. B. A. M. A. **d** 1894, **p** 1894, Bp. Worthington. R. Ch. Chicago, Ill. 1903. **F** Assoc. Miss. Omaha, Neb. 1894-1903.
- YOUNG, Christian Martin**, Washington, Pa.—Theo. Sem. Va. **d** 1885, Bp. Paret, **p** 1886, Bp. Dudley. R. Trin. Washington, Pa. 1895. **F** St. Andr. Louisville, Ky. 1885-87; St. Paul's, Greenville, O. 1887-88; The Heavenly Rest, Springfield, O. 1888-95.
- \*YOUNG, Edmund Booth**, 1606 Mifflin Street, Philadelphia, Pa.—Nash. 1904. **d** 1896, **p** 1896, Bp. Grafton. Asst. S. Elizabeth's, Philadelphia, Pa. 1904. **F** Asst. Chilton, Hayton, Omro, Wis. 1896-97; Asst. Ho. Cross, N. Y. 1897-99; Asst. St. Mary Magd. and St. Jude's, Toronto, 1899-1900; M. St. Gabr. Hollis, L. I. 1900-01. R. St. John's, Bayonne, N. J. 1901-04.
- YOUNG, Edward Hudson**, 1010 Allegheny Avenue, Allegheny, Pa.—St. S. B. A. 1897; Berk. Div. Sch. B. D. 1902. **d** 1900, Bp. Brewster, **p** 1902, Bp. Whitehead. Asst. St. Andr. Pittsburgh, Pa. 1902. **F** Asst. Gr. Chapl. N. Y. City, 1900-02.
- YOUNG, George Henry**, Belvidere, N. J.—St. S. B. A. 1885; G. T. S. 1888. **d** 1888, **p** 1889, Bp. Potter. R. Zion Ch. Belvidere, N. J. 1893. **F** Chap. St. Luke's Hosptl. N. Y. City, 1888-89; R. St. Andr. Walden, N. Y. 1889-93.
- \*YOUNG, Henry St. George**, 1140 Jackson Avenue, New York City.—Wesl. Traing. Acad. Dublin, 1857. **d** 1868, **p** 1871, Bp. Clarkson. City Miss. Soc. Dio. N. Y. 1886. **F** R. St. Luke's Ch. Plattsmouth, Neb. 1868-71; Miss. N. E. Neb. 1871-73; Head Master Dakota Hall and Asst. Dean White, Yankton, S. D. 1872-74; Head Master St. Paul's Sch. Yankton, Indian Agt. Yankton, S. D. 1874-79; R. Crete, Neb. 1879-80; Asst. Grace, N. Y. City, 1882-86.
- YOUNG, James Henry**, Troy, O.—Ken. B. A. 1887, M. A. 1890; Phil. Div. Sch. 1890. **d** 1891, **p** 1892, Bp. Leonard. R. of Trin. Ch. Troy, O. 1897. **F** St. Barnabas, Dennison, O. 1891-93; Ascen. Miss. Wyoming, O. 1893-97; Asst. St. Paul's, Cincinnati, O. 1896-97.
- YOUNG, Joseph H.**, 58 Morningside Avenue, New York City.—**d** 1871, Bp. Littlejohn, **p** —.
- \*YOUNG, Lee Huntington**, Hastings, Neb.—Ken. B. A. 1890, M. A. 1893. **d** 1893, **p** 1894, Bp. Leonard. R. St. Mark's, Hastings, 1904. **F** St. Barnabas, Dennison, O. 1893-94; W. Va. 1895; R. Gr. Chadron, Neb. and Missns. 1898.
- \*YOUNG, Payson**, Pittsfield, Ill.—**d** 1903, Bp. White, **p** 1904, Bp. Fawcett. In C. Pittsfield, Ill. 1904.
- YOUNG, Walter C.**, 915 Clay Street, San Francisco, Cal.
- YU, Tsen Hsin**, Hankow, China.—Boone Sch.; St. John's Coll. **d** 1890, Bp. Boone, **p** 1901, Bp. Ingle. St. John's Hankow, 1895. **F** Shasi, Ichung. Asst. Translator of Books into Chinese.
- YUEN, Li Lin**, Wuhn, China.—Boone Sch. Wuchang. **d** 1896, **p** 1901, Bp. Graves. C. of Wuhn Station, 1896. Asst. Translator of the Hymn Book.
- YUNDT, Samuel Johnson**, Galena, Ill.—Nash. B. D. 1871. **d** 1871, Bp. Armitage, **p** 1872, Bp. J. C. Talbot. R. Grace, Galena, Ill. 1888. **F** Chippewa Falls, 1876-85. Author: *Progression, or the Blessed Dead in Christ*.

**ZAHNER, Louis, Adams, Mass.**—F. and M. B. A. 1872; Ho. S. T. D. 1887. **d** 1875, 1876, Bp. Howe. R. St. Mark's Ch. Adams, Mass. 1891. **F** Asst. Trin. Ch. Newark, N. J. 1876-77; St. Paul's Bloomsburg, Pa. 1877-86; All SS. Omaha, Neb. 1886-91; Dn. Convc. Williamsport 1884-86; Ed. Dioc. Paper, of Neb. 1888-91; Can. Cath. Omaha; Dep. Gen. Conv. 1889; Exam. Chap. Neb.

**ZARA, M.**, 756 S. 10th Street, Philadelphia, Pa.—In C. Italian Ch. of L'Emmanuello, Philadelphia, Pa.

**ZELLERS, George Andrew, Morgantown, Pa.**—F. and M. B. A. 1878, M. A. 1887. **d** 1888, Bp. Rulison, **p** 1889, Bp. Howe. St. Thomas' Ch. Morgantown, and Churchtown, Pa. 1897. **F** Shenandoah, Pa. 1888; St. Luke's, Lebanon, Pa.; Asst. in C. of Colebrook, Chapel. 1889.

**ZEIGLER, Oscar Woodward, Perryman, Md.**—Jns. Hopk. B. A. 1890, M. A. 1894; Pr. Un. Theo. Sem. **d** 1904, Bp. Paret. Perryman, Md. 1904. **F** St. Andr. Clear Spring, Md. 1903-04.

**ZIEGLER, Carl G.**, St. Louis, Mich.—Tr. B. A. 1897, M. A. 1900. **d** 1904, Bp. Davies.

In C. St. Louis, Mich. 1904. **F** St. John's, Otter Lake, Mich., Dryden, Mich. 1904.

**ZIEGLER, Paul**, 178 Henry Street, Detroit, Mich.—Tr. B. A. 1872, M. A. 1875; Berk. Div. Sch. 1874. **d** 1874, **p** 1875, Bp. McCrosky. R. Mariner's Detroit, Mich. 1885, and Prin. Detroit Ch. Academy, Detroit, Mich. Dio. Mich. 1882. **F** Asst. St. John's, Detroit, Mich. 1874-75; R. Trin. Lawrence, Kan. 1875-79; R. St. Peter's, Detroit, Mich. 1879-83; In C. St. Barnabas' Miss. Detroit, Mich. 1884-86; St. Philip's Miss. Detroit, Mich. 1887-89. Ed. the *Detroit Churchman* since 1895.

**ZIMMERMAN, Frank Asbury, Findlay, O.**—Ohio Weslyn. B. A. 1886, M. A. 1889; Boston Sch. Theo. S. T. B. 1889. **d** 1903, **p** 1904, Bp. Johnson. In C. Findlay, O.

\***ZORN, Joseph T.**, Ticonderoga, N. Y.—Moravian Coll. Bethlehem, Pa. M. A. 1886. **d** 1887, **p** 1887, Bp. Doane. R. the Cross, Ticonderoga, N. Y. **F** Good Shep. Chester-town, N. Y. 1887; St. Andr. Schroon Lake, N. Y. 1888; Ch. Morristown, N. Y. 1889-92; Good Shep. Santa Clara, N. Y. 1892; Calv. Cairo, N. Y. 1892-94; R. Trin. Granville, N. Y. 1894.





An Annual Report of the Making, Ordaining and Con-  
secrating of Deacons, Priests and Bishops  
Within the American Church.

---

PREFATORY NOTE.

The Recorder of Ordinations avails himself of this opportunity to request that any inaccuracies found in the following pages may be reported to him. This request is made specially at this time in view of the preparation of the report to the General Convention. Where initials only are given he would be glad to be informed what the full names are.

HERMAN C. DUNCAN,  
Recorder of Ordinations.

## Ordinations, Deaths, Depositions, Restorations, Emigrations and Immigrations of the Clergy since the Last Editions of the Directory of the American Church.

**Note**—The numbers attached to names refer to those in the report of the Recorder of Ordinations to the General Convention and are inserted for the convenience of those who annotate those reports.

The undersigned is always glad to be corrected when he makes mistakes, and it is important that he should be notified of his errors to the intent that final accuracy may be secured.

HERMAN C. DUNCAN,  
Recorder of Ordinations.

### ORDINATIONS.

#### DEACONS.

- |   |  |
|---|--|
| <p><b>Abbott, Frank Wayland</b> (9177), June 14, 1903, by the <b>B</b> of W. N. Y.</p> <p><b>Ackley, Charles Breck</b> (9199), June 24, 1903, by the <b>B</b> of Mil.</p> <p><b>Adams, Charles Lawrence</b> (9129), June 7, 1903, by the <b>B</b> of W. Mass.</p> <p><b>Adams, Henry Taylor</b> (9241), Dec. 22, 1903, by the <b>B</b> of Okl.</p> <p><b>Alexander, Donald Nelson</b> (9304), June 1, 1904, by the <b>B</b> of Mass.</p> <p><b>Alexander, Frederick James Kerr</b> (9323), June 8, 1904, by the <b>B</b> of Conn.</p> <p><b>Allen, William Belcher</b> (9262), April 17, 1904, by the <b>B</b> of Tenn.</p> <p><b>Allman, Ernest Rodd</b> (9260), April 5, 1904, by the <b>B</b> of Kan.</p> <p><b>Alten, Joseph Richard</b> (9301), May 29, 1904, by the <b>B</b> of Dul.</p> <p><b>Anderson, Augustine Hugo Wells</b> (9249), Feb. 10, 1904, by the <b>B</b> of S.</p> <p><b>Anderson, Roger Brooke Taney</b> (9174), June 13, 1903, by the <b>B</b> of Md.</p> <p><b>Armstrong, Frank Campion</b> (9107), May 10, 1903, by the <b>B</b> of Kan.</p> <p><b>Atcheson, Nathaniel Bernard</b> (9128), June 5, 1903, by the <b>B</b> of Springfield.</p> <p><b>Bagnell, Robert Wellington</b> (9194), June 23, 1903, by the <b>B</b> of So. Va., acting for the <b>B</b> of E. Car.</p> | <p><b>Baker, William</b> (9384), Aug. 3, 1904, by the <b>B</b> of Springfield.</p> <p><b>Baldwin, Richard Dawson</b> (9371), June 26, 1904, by the <b>B</b> of Okl.</p> <p><b>Barclay, William Richard</b> (9299), May 29, 1904, by the <b>B</b> Coadj. of Fond du Lac.</p> <p><b>Benedict, Derlin Serenus</b> (9151), June 7, 1903, by the <b>B</b> of Marq.</p> <p><b>Berkeley, Alfred Rives</b> (9347), June 17, 1904, by the <b>B</b> of N. Car.</p> <p><b>Bernays, Arthur Edwin</b> (9261), April 10, 1904, by the <b>B</b> of Olympia.</p> <p><b>Betticher, Charles Eugene</b> (9268), May 12, 1904, by the <b>B</b> of Del. for the <b>B</b> of N. J.</p> <p><b>Bigler, Eugene Frederick</b> (9189), June 21, 1903, by the <b>B</b> of O.</p> <p><b>Bird, Stephen Moylan</b> (9098), March 13, 1903, by the <b>B</b> of Tex.</p> <p><b>Black, John Calvin</b> (9179), June 14, 1903, by the <b>B</b> of Ia.</p> <p><b>Blackwelder, Luke Winfield</b> (9385), Aug. 7, 1904, by the <b>B</b> of N. Car.</p> <p><b>Blakeslee, Clyde Balch</b> (9152), June 7, 1903, by the <b>B</b> of Mil.</p> <p><b>Blomquist, Wilhelm</b> (9075), Dec. 17, 1902, by the <b>B</b> of Minn.</p> <p><b>Blose, Daniel R.</b> (9076), Dec. 19, 1902, by the <b>B</b> of O.</p> <p><b>Boone, Elliott Williams</b> (9281), May 29, 1904, by the <b>B</b> Coadj. of N. Y.</p> |
|---|--|

- Boss, Alvah Irving Ernest** (9282), May 29, 1904, by the **B** Coadj. of N. Y.
- Botting, Robert Makepeace** (9082), Dec. 28, 1902, by the **B** of Kan.
- Bowie, Matthew Palmer** (9212), Aug. 2, 1903, by the **B** of Mil.
- Bowles, Harry Oscar** (9381), July 17, 1904, by the **B** of O. Toledo, O.
- Boyd, Nathaniel Peterson** (9073), Dec. 9, 1902, by the **B** of Cen. N. Y.
- Bradshaw, Archibald H.**, Nov. 6, 1904, by the **B** of Cen. Penn.
- Braithwaite, William Angus**, May 8, 1904, by the **B** of N. Y.
- Brewer, Clifton Hartwell** (9305), June 1, 1904, by the **B** of Mass.
- Brigham, Benjamin** (9300), May 29, 1904, by the **B** of Dul.
- Brown, Charles Hastings** (9306), June 1, 1904, by the **B** of Mass.
- Brueninghausen, Herbert Washington** (9137), June 7, 1903, by the **B** of L. I.
- Bugbee, Franklin U.** (9277), May 28, 1904, by the **B** of Mil.
- Burbanck, George Graham** (9270), May 12, 1904, by the **B** of Ind.
- Burleson, Guy Pomeroy** (9389), Aug. 24, 1904, by the **B** of N. D.
- Burt, Bates Gilbert** (9215), Sept. 6, 1903, by the **B** of Mar.
- Cadman, Geoffrey William Radcliffe** (9195), June 24, 1903, by the **B** of Tenn.
- Cameron, Dwight Frederic** (9237), Dec. 13, 1903, by the **B** of S. F.
- Campbell, Thomas Clyman** (9110), May 17, 1903, by the **B** of Mass.
- Carson, Edwin Schively** (9336), June 12, 1904, by the **B** of Penn.
- Carter, John Pillsbury**, Nov. 2, 1902, by the **B** of N. Y.
- Caulk, Russell Kirby** (9190), June 21, 1904, by the **B** of O.
- Chamberlayne, Churchill Gibson** (9354), June 17, 1904, by the **B** of Va.
- Chapman, John Henry** (9138), June 7, 1903, by the **B** of L. I.
- Cheatham, Thaddeus Ainsley** (9214), Aug. 7, 1903, by the **B** of N. C.
- Chirot, Louis Amanda** (9092), Jan. 23, 1903, by the **B** of Los Angeles, acting for the church in Mexico.
- Chu, Tsoh Yuin**, Oct. 28, 1902, by the **B** of Hankow.
- Clark, Loaring** (9391), Sept. 12, 1904, by the **B** of Mo.
- Clapp, Walter Nicholas** (9136), June 7, 1903, by the **B** of L. I.
- Cochran, William** (9089), Jan. 11, 1903, by the **B** of Mo.
- Colman, John Gbuodobuo** (9315), June 5, 1904, by the **B** of Cape Palmas.
- Colmore, Charles Blayney** (9196), June 24, 1903, by the **B** of Tenn.
- Collar, Thomas John** (9236), Dec. 6, 1903, by the **B** of Kan.
- Collier, Arthur W. H.** (9287), May 29, 1904, by the **B** of Wash.
- Colton, William Neely** (9135), June 7, 1903, by the **B** of N. Y.
- Cooke, Chas. W.**, June 29, 1903, by the **B** of W. Tex.
- Cook, John Wilson** (9158), June 7, 1903, by the **B** of Mil.
- Cowan, Edgar Nathan** (9292), May 29, 1904, by the **B** of Mil.
- Cox, Julius Robert** (9334), June 12, 1904, by the **B** of Ind.
- Crawford, Alexander** (9271), May 12, 1904, by the **B** of Ark.
- Crosby, John Holland** (9253), Mar. 6, 1904, by the **B** of N. C.
- Curran, David** (9072), Dec. 9, 1902, by the **B** of Cen. N. Y.
- Curtis, Eugene Newton** (9280), May 29, 1904, by the **B** of N. Y.
- Curtis, R. A.** (9380), July 13, 1904, by the **B** of Boise.
- Danker, Frederick Harrison** (9111), May 17, 1903, by the **B** of Mass.
- Darbie, William H.** (9183), June 19, 1903, by the **B** of Va.
- Datson, William James** (9206), July 25, 1903, by the **B** of Mar.
- Davidson, George** (9366), June 19, 1904, by the **B** of Kan.
- Davies, Henry** (9228), Nov. 8, 1903, by the **B** of Conn.
- Davis, Franklin** (9184), June 19, 1903, by the **B** of S. Va.
- Davis, James Wendel** (9197), June 24, 1903, by the **B** of Tenn.
- Dawson, Henry Shepherd** (9335), June 12, 1904, by the **B** of Fond du Lac.
- Day, Samuel Winfield** (9294), May 29, 1904, by the **B** of Mil.
- Dayton, Francis Spencer** (9298), May 29, 1904, by the **B** Coadj. of Chi.
- Decker, William Herbert** (9360), June 19, 1904, by the **B** of Cen. Penn.
- Derby, Aubrey Henry Victor** (9279), May 28, 1904, by the **B** of Newark.
- Dienst, George Elias** (9171), June 11, 1903, by **B** Coadj. of Chicago.

- Dowell, Cretus Atwell** (9099), March 17, 1903, by the **B** Coadj. of W. Va.
- Drake, Frank Edward** (9387), Aug. 21, 1904, by the **B** of Ia.
- Drew, Henry Lowndes** (9187), June 20, 1903, by the **B** of Del., acting for the **B** of Newark.
- Driggs, John B.** (9213), Aug. 6, 1903, by the **B** of Alaska.
- Duffield, Roy Farrel** (9139), June 7, 1903, by the **B** of L. I.
- Evans, Edward Alfred** (9290), May 29, 1904, by the **B** Coadj. of Cen. N. Y.
- Ewell, John Edward** (9173), June 13, 1903, by the **B** of Md.
- Faber, George Edward** (9230), Nov. 25, 1903, by the **B** of Cen. Penn.
- Fairbairn, Robert Henry** (9234), Dec. 1, 1903, by the **B** of Springfield.
- Farnum, Arthur Wadsworth** (9302), May 29, 1904, by the **B** of Minn.
- Faude, Paul** (9378), July 3, 1904, by the **B** of Minn.
- Faulkner, Thomas Green** (9185), June 19, 1904, by the **B** of S. Va.
- Fay, Sigournay W.** (9210), Aug. 2, 1903, by the **B** of Fond du Lac.
- Ferguson, David Le Roy** (9202), June 28, 1903, by the **B** Coadj. of S. Fla.
- Ferguson, Lee Roy Shur** (9102), April 14, 1903, by the **B** of Mil.
- Fritz-Simon, William** (9088), Jan. 4, 1903, by the **B** of Del.
- Fletcher, Curtis** (9349), June 17, 1904, by the **B** of S. Va.
- Flinchbaugh, Frederick Lincoln** (9090), Jan. 22, 1903, by the **B** of Mass.
- Folsom, Harold Morrill** (9322), June 5, 1904, by the **B** of Me.
- Fosbrooke, Charles Houghton** (9293), May 29, 1904, by the **B** of Mil.
- Foster, John William** (9093), Feb. 2, 1903, by the **B** of Albany.
- Fowler, Cuthbert** (9321), June 5, 1904, by the **B** of Me.
- France, John Cyril** (9108), May 13, 1903, by the **B** of Ark.
- Fraser, Charles Henry** (9329), June 11, 1904, by the **B** of Mich.
- Frith, John** (9209), July 26, 1903, by the **B** of Cape Palmas.
- Fulton, Edward Henry** (9239), Dec. 20, 1903, by the **B** of Springfield.
- Gamble, William Miller** (9361), June 19, 1904, by the **B** of Cen. Penn.
- Gehr, Francis Lycett** (9157), June 7, 1903, by the **B** of Mil.
- Geisel, George Murton** (9081), Dec. 28, 1902, by the **B** of Kan.
- Gibson, Robert Fisher** (9164), June 11, 1903, by the **B** of Cen. Penn.
- Gillis, William Weir** (9146), June 7, 1903, by the **B** of Wash.
- Goddard, Irving** (9198), June 24, 1903, by the **B** of Tenn.
- Gooden, Robert Burton** (9327), June 8, 1904, by the **B** of Conn., acting for the **B** of Los Angeles.
- Gomph, Charles Lewis** (9130), June 7, 1903, by the **B** of Albany.
- Goodwin, Daniel Le Baron** (9169), June 11, 1903, by the **B** Coadj. of Chicago.
- Gordon, Wallace May** (9273), May 23, 1904, by the **B** of Newark.
- Gould, Romeo** (9216), Sept. 13, 1903, by the **B** of Los Angeles.
- Graham, Percy** (9344), June 12, 1904, by the of P. I.
- Graves, Frederick Daniel** (9208), July 26, 1903, by the **B** of Laramie.
- Griffin, Arthur M.** (9077), Dec. 20, 1902, by the **B** of Albany.
- Gray, Edward McQueen** (9373), June 26, 1904, by the **B** of N. M.
- Gray, Francis Campbell** (9289), May 29, 1904, by the **B** of S. Fla.
- Hannah, Richard S.** (9254), by the **B** of Dul.
- Hardin, William Hill** (9096), Mar. 8, 1903, by the **B** of Ashville.
- Hardy, Francis Whittle** (9367), June 19, 1904, by the **B** of Lexington, acting for the Diocese of Ky.
- Harper, Emile Sherwood** (9375), June 27, 1904, by the **B** of Mo.
- Haughwout, Lefferd Merle Alexander** (9221), Oct. 4, 1903, by the **B** of Pitts.
- Hazlett, Lester G.**, Nov. 30, 1904, by the **B** of Col.
- Heady, John Henry** (9150), June 7, 1903, by the **B** of Indianapolis.
- Heim, Eugene Albert** (9144), June 7, 1903, by the **B** of Cen. Penn.
- Henry, Charles William**, June 13, 1903, by the **B** of Mass.
- Hill, John H.**, June 7, 1903, by the **B** of Cen. Penn.
- Hill, Charles Edwin** (9218), May 27, 1904, by the **B** of W. Mass.
- Hildebrand, A. M.** (9393), Aug. 6, 1904, by the **B** of W. Tex.
- Hodgkin, Wilfred Reginald Houghton** (9276), May 25, 1904, by the **B** of Mil.

- Holland, Abram James** (9119), June 3, 1903, by the **B** of Conn.
- Hooper, Edward Prescott** (9283), May 29, 1904, by the **B** Coadj. of N. Y.
- Hoster, George Peabody** (9071), Dec. 2, 1902, by the **B** of Springfield.
- Howard, Floarda** (9396), Oct. 2, 1904, by the **B** of Cen. N. Y.
- Howell, Alleyne Carleton** (9357), June 19, 1904, by the **B** of Penn.
- Hughes, Stanley C.** (9359), June 19, 1904, by the **B** of Cen. Penn.
- Huston, Simon Arthur** (9201), June 28, 1903, by the **B** Coadj. of So. O.
- Ilsley, Francis Granville** (9156), June 7, 1903, by the **B** of Mil.
- Ingham, J. C.** (9265), April 26, 1904, by the **B** of Mo.
- Izon, Alfred** (9188), June 21, 1903, by the **B** of Pittsburgh.
- Jackson, Charles Edward** (9309), June 1, 1904, by the **B** of Mass., acting for the **B** of N. Y.
- Jackson, Joseph Frank** (9118), May 28, 1903, by the **B** of Mich.
- Jameson, Charles Elmer** (9376), June 29, 1904, by the **B** of W. Mich.
- Jamieson, Guy Arthur**, June 22, 1902, by the **B** of W. Texas.
- Jansen, Waldemar** (9141), June 7, 1903, by the **B** of Penn.
- Johnson, Frank Poole** (9263), April 17, 1904, by the **B** of La.
- Johnstone, James Madison** (9170), June 11, 1903, by the **B** Coadj. of Chicago.
- Jones, Edmund Ruffin** (9183), June 19, 1903, by the **B** of Va.
- Jones, Frank Owen** (9374), June 26, 1904, by the **B** of Ore.
- Jones, Henry William** (9175), June 13, 1903, by the **B** of Fla.
- Jones, Robert Griffith** (9388), Aug. 21, 1904, by the **B** of Ia.
- Jordan, Clarence H.**, June 22, 1902, by the **B** of W. Tex.
- Joseph, Frank Alexander** (9180), June 14, 1903, by the **B** of Ia.
- Keeler, Floyd** (9269), May 12, 1904, by the **B** of Indianapolis.
- Keicher, Francis Paul** (9220), Sept. 30, 1903, by the **B** of Mil.
- Kelley, Arthur Paul** (9312), June 4, 1904, by the **B** of N. H.
- Kent, Laurence Southworth** (9123), June 3, 1903, by the **B** of Fond du Lac.
- Kidd, David D.** (9101), April 14, 1903, by the **B** of So. Fla.
- Kiefer, Henry M.**, Nov. 17, 1904, by the **B** of Penn., acting for the **B** of Del.
- Kieb, James Francis** (9153), June 7, 1903, by the **B** of Mil.
- Killen, Martin P. Keda** (9317), June 5, 1904, by the **B** of Cape Palmas.
- Kilty, Thomas Smith** (9331), June 11, 1904, by the **B** of Mich.
- Kimerer, Benjamin Tibbets** (9200), June 8, 1903, by the **B** of Mo.
- Kinkead, George Blackburn** (9285), May 29, 1904, by the **B** Coadj. of N. Y.
- Lacey, James Robert** (9131), June 7, 1903, by the **B** of Albany.
- Lawrence, James Bolan** (9165), June 11, 1903, by the **B** of Ga.
- Leacher, John** (9303), May 29, 1904, by the **B** of Minn.
- Lee, Frederick Crosby** (9161), June 11, 1903, by the **B** of Vt., acting for the **B** of Me.
- Lewis, Edwin Tuttle** (9326), June 8, 1904, by the **B** of Conn.
- Lewis, Hunter** (9345), June 17, 1904, by the **B** of W. Tex.
- Lewis, W. H. F.** (9288), June 19, 1904, by the **B** of Wash.
- Lloyd, George** (9368), June 19, 1904, by the **B** of Mo.
- Lonberg, Charles Frederick Christian** (9235), Dec. 6, 1903, by the **B** of Ky.
- Loola, William** (9240), Dec. 21, 1903, by the **B** of Alaska.
- McAlpin, Sylvester Reed** (9222), Oct. 4, 1903, by the **B** of Tenn.
- McCalla, Thomas Guthrey Clifton** (9191), June 21, 1903, by the **B** of O.
- McClellan, Walter Albert** (9112), May 17, 1903, by the **B** of Mass.
- McCoy, William Sortore** (9370), June 20, 1904, by the **B** of W. N. Y.
- McFettridge, Robert John** (9337), June 12, 1904, by the **B** of Penn.
- McDougal, G. M.** (9394), Aug. 6, 1904, by the **B** of W. Tex.
- McIlhany, Hugh Milton** (9379), July 10, 1904, by the **B** of So. Va.
- McIlwaine, Francis** (9365), June 19, 1904, by the **B** of O.
- McKrae, Edward Wade** (9245), Jan. 31, 1904, by the **B** of Cape Palmas.
- McNulty, Henry Augustus** (9272), May 15, 1904, by the **B** of Del.
- Magee, Charles Frizzell** (9363), June 19, 1904, by the **B** of O.

- Male, Charles H.** (9251), Feb. 26, 1904, by the **B** of N. C.
- Maltas, Charles** (9207), July 25, 1903, by the **B** of Marquette.
- Manzer, Parker Corey** (9163), June 11, 1903, by the **B** of Vt., acting for the **B** of Me.
- Mapes, Edmund Gilmour** (9192), June 21, 1903, by the **B** of O.
- Marrock, Cecil Mortimore** (9275), May 25, 1904, by the **B** of Cal.
- Marshall, Richard Maynard** (9224), Oct. 28, 1903, by the **B** of S. C.
- Marshall, Thomas Chalmers** (9126), June 3, 1903, by the **B** of Cal.
- Martin, Ernest Douglas** (9377), July 3, 1904, by the **B** of Indianapolis.
- Martin, James Luther** (9286), May 29, 1904, by the **B** of Md.
- Martin, Michael Arthur** (9232), Nov. 29, 1903, by the **B** of S. D.
- Maslin, Thomas Paul**, (9217), Sept. 16, 1904, by the **B** of Sacramento.
- Massey, James Albert** (9346), June 17, 1904, by the **B** of W. Tex.
- Manghan, Joseph Albert** (9176), June 14, 1904, by the **B** of W. N. Y.
- Mazyck, Henry Chastaignier** (9247), Feb. 4, 1904, by the **B** of S. C.
- Mercer, Samuel Alfred Brown** (9298), May 29, 1904, by the **B** of Mil.
- Merriman, Robt Nott** (9311), June 4, 1904, by the **B** of N. H.
- Messenger, Henry Tobo** (9314), June 5, 1904, by the **B** of Cape Palmas.
- Meyers, Walter Howard** (9348), June 17, 1904, by the **B** of W. Va.
- Mills, Caleb Irving** (9233), Nov. 29, 1903, by the **B** of Colo.
- Miller, Emmett Emmanuel** (9252), Feb. 27, 1904, by the **B** of Va.
- Millett, Abraham Lincoln** (9340), June 12, 1904, by the **B** of Penn.
- Mitchell, Charles Baird** (9162), June 11, 1903, by the **B** of Vt., acting for the **B** of Me.
- Molony, C. Hely**, Dec. 4, 1904, by the **B** of W. Va.
- Moore, Alfred A. St. Clare** (9243), Jan. 3, 1904, by the **B** of Pa., acting for the **B** of Cen. N. Y.
- Moore, Francis Van Ransselaer** (9186), June 19, 1903, by the **B** of W. Va.
- Moorehouse, John Kennedy** (9142), June 7, 1903, by the **B** of Penn.
- Moorehouse, Frank Stephen** (9313), June 4, 1904, by the **B** of N. D.
- Morgan, William E.** (9117), May 28, 1903, by the **B** of Mich.
- Muhlenberg, Micaiah W. Goda** (9246), Jan. 31, 1904, by the **B** of Cape Palmas.
- Mulliken, Clarence F.** (9222), Oct. 11, 1903, by the **B** of Wash.
- Noble, Edward Richards** (9274), May 25, 1904, by the **B** of Del.
- Nordbladh, Olof** (9134), June 7, 1903, by the **B** of N. Y.
- Osborne, Francis Moore** (9256), March 25, 1904, by the **B** of N. C.
- Osgood, Ernest Earle** (9181), June 19 1903, by the **B** of Va.
- Palmer, George W.** (9106), May 5, 1903, by the **B** Coadj. of Neb.
- Palmer, Halbert Noble** (9218), Sept. 27, 1903, by the **B** of Boisé.
- Parke, Hervey Coke, Jr.** (9291), May 9, 1904, by the **B** of Mich.
- Parker, Albert Ransom** (9308), June 1, 1904, by the **B** of Mass.
- Pastrana, Felipe C.** (9091), Jan. 23, 1903, by the **B** of Los Angeles, acting for the Church in Mexico.
- Patterson, David Bennett** (9328), June 8, 1904, by the **B** Coadj. of Albany.
- Payne, Henry Edward** (9364), June 19, 1904, by the **B** of O.
- Paulet, John Emmanuel** (9383), Aug. 3, 1904, by the **B** of Springfield.
- Peck, Arthur Searing** (9324), June 8, 1904, by the **B** of Conn.
- Pell, Alfred Duane** (9079), Dec. 21, 1902, by the **B** of N. Y.
- Percival, Herbert Atwood** (9211), Aug. 2, 1903, by the **B** of Mil., for the Diocese of Quincy.
- Phillips, Ephraim**, Dec. 11, 1904, by the **B** of N. M.
- Planes y Hernandez, Emilio** (9266), May 7, 1904, by the **B** of Porto Rico, for the District of Cuba.
- Poole, William Henry** (9172), June 13, 1903, by the **B** of Md.
- Porte, C. Conrad**, (9320), June 5, 1904, by the **B** of Cape Palmas.
- Prince, Walter Franklin** (9122), June 3, 1903, by the **B** of Conn.
- Quick, Henry John** (9297), May 29, 1904, by the **B** Coadj. of Chicago.
- Raddish, Bruce Vicory** (9160), June 10, 1903, by the **B** of N. J.
- Ramsay, Charles Leavenworth** (9105), May 1, 1903, by the **B** of Mich.
- Reed, Freeman Philip Armond** (9154), June 7, 1903, by the **B** of Mil.

- Reed, Pembroke Walter** (9350), June 17, 1904, by the **B** of So. Va.
- Remick, Claude Elwood** (9104), April 28, 1903, by the **B** of W. Mo.
- Renison, George Edward** (9097), March 8, 1903, by the **B** of Dul.
- Reynolds, Edward Gardner** (9325), June 8, 1904, by the **B** of Conn.
- Rice, Harry Landon** (9133), June 7, 1903, by the **B** of Albany.
- Robbins, Howard Chandler** (9113), May 17, 1903, by the **B** of Mass.
- Roberts, Z. B. Seda** (9231), Nov. 28, 1903, by the **B** of Cape Palmas.
- Rockstroh, Herman Francis** (9342), June 12, 1904, by the **B** of Springfield.
- Rogers, George Floyd** (9351), June 17, 1904, by the **B** of So. Va.
- Ruge, Carl August Ferdinand** (9219), Sept. 30, 1903, by the **B** of Mil.
- Ruggles, Vernon Douglas** (9284), May 29, 1904, by the **B** Coadj. of N. Y., acting for the Diocese of Nova Scotia.
- Russell, F. Afric Kawi** (9316), June 5, 1904, by the **B** of Cape Palmas.
- Ryan, Charles Mercer Boomer** (9204), July 5, 1903, by the **B** of Kan.
- Sadtler, Harry Albert Linwood** (9203), July 2, 1903, by the **B** of Del.
- Saito, Paul Shigemitsu** (9125), June 3, 1903, by the **B** of Cal.
- Schrader, Arthur J.** (9100), March 25, 1903, by **B** Coadj. of Cen. N. Y.
- Schulz, Rudolph Edward** (9148), June 7, 1903, by the **B** of Pitts.
- Schwartz, David Louis** (9159), June 10, 1903, by the **B** of N. J.
- Scott, Reginald Heber** (9120), June 3, 1903, by the **B** of Conn.
- Seagle, John Creighton** (9149), June 7, 1903, by the **B** of Ashville.
- Somers, Charles L.**, Dec. 16, 1904, by the **B** of Va.
- Shannon, E. D. Wea** (9318), June 5, 1904, by the **B** of Cape Palmas.
- Sherman, Franklin Cole** (9257), March 25, 1904, by the **B** Coadj. of Chicago.
- Sherwood, Granville Hudson** (9168), June 11, 1903, by the **B** Coadj. of Chicago.
- Simpson, Otis Alexander** (9193), June 21, 1903, by the **B** of O.
- Skardon, Alvin Wilson**, Nov. 7, 1904, by the **B** of La.
- Smith, Ernest Alfred** (9132), June 7, 1903, by the **B** of Albany.
- Smith, George La Pla** (9358), June 19, 1904, by the **B** of Del., acting for the **B** of Fond du Lac.
- Smith, George Washington** (9332), June 12, 1904, by the **B** of R. I.
- Smith, James William** (9372), June 26, 1904, by the **B** of Okla.
- Spatches, Montraville E.** (9250), Feb. 24, 1904, by the **B** of So. Fla.
- Speare, Benjamin Kedako** (9319), June 5, 1904, by the **B** of Cape Palmas.
- Spence, William John Bobin** (9382), July 17, 1904, by the **B** of O.
- Spencer, Robert Nelson** (9259), April 5, 1904, by the **B** of Kan.
- Stansfield, Joseph Attwood** (9078), Dec. 21, 1902, by the **B** of Conn.
- Steinsmetz, Philip Justice** (9338), June 12, 1904, by the **B** of Penn.
- Sterling, John Hamilton** (9174), Dec. 9, 1902, by the **B** of Cen. N. Y.
- Sterrett, Henry Hatch Dent** (9147), June 7, 1903, by the **B** of Wash.
- Stevens, Wm. Ernest**, Nov. 13, 1904, by the **B** Coadj. of N. Y.
- Stewart, George Craig** (9167), June 11, 1903, by the **B** Coadj. of Chicago.
- Stockwell, George** (9229), Nov. 24, 1903, by the **B** of S. D.
- Stoddart, Herbert Lockwood** (9178), June 14, 1903, by the **B** of W. N. Y.
- Stone, William Henry** (9296), May 29, 1904, by the **B** of Mil.
- Stoskoff, William Brewster** (9166), June 11, 1903, by the **B** Coadj. of Chicago.
- Stowell, Horace Wood**, (9145), June 7, 1903, by the **B** of Cen. Penn.
- Studley, Hobart E.** (9343), June 12, 1904, by the **B** of the P. I.
- Sumner, Walter Taylor** (9227), Nov. 7, 1903, by the **B** Coadj. of Chicago.
- Sutton, Joseph Wilson** (9127), June 4, 1903, by the **B** of Easton.
- Thomas, William Matthews Merrick** (9352), June 17, 1904, by the **B** of So. Va.
- Todd, Francis Creswick** (9310), June 1, 1904, by the **B** of Mass., acting for the **B** of Conn.
- Touset, Frank Hale** (9114), May 17, 1903, by the **B** of Mass.
- Tourtellot, Walter Roy** (9333), June 12, 1904, by the **B** of R. I.
- Tracy, Ellsworth Morton** (9121), June 3, 1903, by the **B** of Conn.
- Treder, Oscar Frederick** (9271a), May 14, 1904, by the **B** of Albany.

- Treschow, August Michael** (9109), May 13, 1903, by the **B** of Arkansas.
- Trivett, Jerome Feasta** (9124), June 3, 1903, by the **B** of Cal.
- Tsuchida, San Shin** (9083), — 1902, by the **B** of Tokyo.
- Tucker, Royal Kenneth** (9264), April 17, 1904, by the **B** of La.
- Tuke, Charles Edward** (9341), June 12, 1904, by the **B** of Penn.
- Tyler, Samuel Roger** (9355), June 17, 1904, by the **B** of Va.
- Ullery, James Farnham** (9095), March 4, 1903, by the **B** of O.
- Updyke, Stephen Gould** (9390), Aug. 28, 1904, by the **B** of Minn.
- Urban, LeRoy** (9395), Sept. 25, 1904, by the **B** of N. J.
- Van Dyke, William Elmer** (9103), Apr. 23, 1903, by the **B** of Pittsburgh.
- Vercoe, Lincoln Russell** (9369), June 19, 1904, by the **B** of Mo.
- Wade, John Armstrong** (9238), Dec. 20, 1903, by the **B** of N. Y.
- Walenta, George Doane** (9339), June 12, 1904, by the **B** of Penn.
- Walke, Roger Atkinson** (9353), June 17, 1904, by the **B** of So. Va.
- Walker, Charles Frederick** (9362), June 19, 1904, by the **B** of O.
- Wang, Hyaioi-Kue** (9380a), July 15, 1904, by the **B** of Shanghai.
- Washburn, Arthur** (9116), May 17, 1903, by the **B** of Massachusetts.
- Way, William Croscombe** (9258), March 17, 1904, by the **B** Coadj. of Chicago.
- Webb, Wm. H.** (9392), Sept. 11, 1904, by the **B** of Ore.
- Weidner, David Trout** (9140), June 7, 1903, by the **B** of L. I.
- Wentworth, Frank Benjamin** (9094), Feb. 22, 1903, by the **B** of Lexington.
- Wheeler, Francis William** (9226), Nov. 7, 1903, by the **B** Coadj. of Chicago.
- White, John** (9155), June 7, 1903, by the **B** of Milwaukee.
- Whiteman, John Bartlett** (9115), May 17, 1903, by the **B** of Mass.
- Whitney, Frederick Ernest** (9356), June 19, 1904, by the **B** of N. Y.
- Wilbur, Russell Jones** (9225), Nov. 7, 1903, by the **B** Coadj. of Chicago.
- Williams, Earl Reginald** (9307), June 1, 1904, by the **B** of Mass.
- Wilson, Harry Blauvelt** (9267), May 12, 1904, by the **B** of Newark.
- Wilson, Herbert A.** (9386), Aug. 21, 1904, by the **B** of Ia.
- Windsor, Robert Lloyd** (9255), Mar. 8, 1904, by the **B** of Los Angeles.
- Wise, Daniel Wellesly** (9248), Feb. 5, 1904, by the **B** of Milwaukee.
- Wood, Ernest Wetherell** (9080), Dec. 21, 1902, by the **B** of N. Y.
- Young, Payson** (9242), Dec. 31, 1903, by the **B** of Indianapolis, acting for the Diocese of Quin.
- Ziegler, Carl G.** (9330), June 11, 1904, by the **B** of Mich.
- Ziegler, Oscar Woodward** (9244), Jan. 9, 1904, by the **B** of Md.
- Zimmerman, Frank A.** (9205), July 12, 1903, by the **B** of Los Ang.

---

**PRIESTS.**

- Ackley, Charles Breck** (9199), June 19, 1904, by the **B** of Milw.
- Abbott, Frank Wayland** (9177), Nov. 1, 1904, by the **B** of West. N. Y.
- Adams, Charles Lawrence** (9129), Feb. 28, 1904, by the **B** of Sal.
- Agate, William R.** (9061), Nov. 30, 1903, by the **B** Coadj. of So. O.
- Alexander, Carl Georg Arnold** (8925), Dec. 21, 1902, by the **B** of Ohio.
- Anderson, Roger Brooke Taney** (9174), Apr. 19, 1904, by the **B** of Mass.
- Armstrong, Frank Campion** (9107), June 7, 1904, by the **B** of Kans.
- Arnold, Frederick Sherman** (8816), Oct. 25, 1903, by the **B** of N. Y.
- Ashmead, Charles Albert** (8677), Feb. 23, 1902, by the **B** of N. Y.
- Atcheson, Nathaniel Bernard** (9128), Dec. 16, 1903, by the **B** of Springf.
- Atkinson, William Arthur** (8856a), Dec. 20, 1903, by the **B** of West. N. Y.
- Backus, Alexander Hamilton** (9006), May 17, 1903, by the **B** of Mass.
- Ballard, George Gray** (8963), Dec. 20, 1903, by the **B** of West. N. Y.
- Barnes, George William** (8929), June 7, 1903, by the **B** of Dul.
- Barnes, Morton Apollos** (9018), June 3, 1903, by the **B** of Conn.
- Bate, T. Percival** (8999), Dec. —, 1902, by the **B** of Neb.
- Bates, Gilbert Burt** (9215), Dec. 8, 1904, by the **B** of Marq.
- Beatty, Arthur Hillier** (8711), Dec. 20, 1903, by the **B** of West. N. Y.



- Bell, Robert** (8901), June 8, 1904, by the **B** of Conn.
- Belsey, George** (9019), Dec. 21, 1902, by the **B** of Kans.
- Benedict, Derlin Serenus** (9151), Dec. 8, 1903, by the **B** of Marq.
- Benson, Lloyd Raeburn** (8942), June 7, 1903, by the **B** of Albany.
- Bew, Woo Yee** (9086), Nov. 23, 1902, by the **B** of Honolulu.
- Bigler, Eugene Frederick** (9189), Sept. 21, 1904, by the **B** of O.
- Birkhead, Hugh McCullough** (9000), June 7, 1903, by the **B** of N. Y.
- Bird, Stephen Moylan** (9098), Dec. 21, 1903, by the **B** of Tex.
- Black, John Calvin** (9179), Feb. 7, 1904, by the **B** of Ia.
- Blaisdale, Charles Franklin** (8931), May 19, 1903, by the **B** of Mo.
- Blakeslee, Clyde Balch** (9152), Sept. 20, 1903, by the **B** of Milw.
- Blodget, Francis Blanch** (9007), May 17, 1903, by the **B** of Mass.
- Blodgett, Kinsley P.** (9001), May 12, 1904, by the **B** of R. I.
- Blomquist, Wilhelm** (9075), July 5, 1903, by the **B** of Minn.
- Blose, Daniel A.** (9076), Dec. 29, 1903, by the **B** of O.
- Bohannon, Franklin Johns** (8955), June 7, 1903, by the **B** of Wash.
- Boogher, Dudley** (8842), May 29, 1902, by the **B** of So. Va.
- Botting, Robert Makepeace** (9082), Dec. 21, 1903, by the **B** of Kans.
- Bowie, Matthew Palmer** (9212), Mar. 6, 1904, by the **B** of Milw.
- Bowne, Henry Norwood** (8026), Apr. 5, 1904, by the **B** of Spok.
- Brooks, Roelif Hasbrouck** (8943), May 25, 1902, by the **B** of L. I.
- Brown, Charles Albert** (8935), May 17, 1903, by the **B** of N. Y.
- Brown, Richard McClellan** (8326b), July 6, 1902, by the **B** Coadj. of So. O.
- Brown, Robert Davis** (8825) June 21, 1903, by the **B** Coadj. of So. Ohio.
- Brueninghausen, Herbert Washington** (9137), Sept. 29, 1904, by the **B** of N. J.
- Brunner, Alexander** (8584), Dec. 21, 1902, by the **B** of Quin.
- Bubb, Clarence Clinch** (9035), Sept. 27, 1903, by the **B** of O.
- Budlong, Jay Scott** (8512), June 3, 1904, by the **B** of Olym., acting for the **B** of Minn.
- Buck, Frederick Earle** (8804), Dec. 14, 1903, by the **B** of R. I.
- Buisch, Henry George** (9068), Nov. 1, 1904, by the **B** of West. N. Y.
- Burnett, Charles Percy** (9036), Dec. 14, 1902, by the **B** of Spok.
- Cain, George Albert** (8944), June 7, 1903, by the **B** of L. I.
- Callender, William Edward** (9055), July 10, 1904, by the **B** of S. C.
- Cameron, Dwight Frederick** (9237), May 29, 1904, by the **B** of So. Fla.
- Campbell, Thomas Clymer** (9110), April 19, 1904, by the **B** of Mass.
- Caulk, Russell Kirby** (9190), July 17, 1904, by the **B** of O.
- Champlin, Charles Silas** (8985), Mar. 25, 1903, by the **B** of Newark.
- Chapman, John Henry** (9138), May 29, 1904, by the **B** of L. I.
- Cheatham, Thaddeus Ainsley** (9214), May 4, 1904, by the **B** of N. C.
- Chipman, John** (8527), Dec. 22, 1903, by the **B** of Ga.
- Clapp, Walter Nicholas** (9136), May 26, 1904, by the **B** of Penn., acting for the **B** of L. I.
- Cochran, William** (9089), Jan. 31, 1904, by the **B** of Mo.
- Collogue, Orrok Paul** (8940), June 7, 1903, by the **B** of N. Y.
- Colmore, Charles Blayney** (9196), Jan. 13, 1904, by the **B** of Tenn.
- Cook, John Wilson** (9158), June 17, 1904, by the **B** of Va.
- Cook, Philip** (9016), Dec. 14, 1902, by the **B** of N. D.
- Cooke, Charles W.** (9043), May 31, 1903, by the **B** of W. Tex.
- Cooper, Albert Seth** (9049), Dec. 21, 1902, by the **B** of Milw.
- Couper, Everett William** (9015), Mar. 8, 1903, by the **B** of Minn.
- Daniel, Everard Washington** (8936), May 25, 1902, by the **B** of Neb.
- Daniels, Louis Eugene** (9037), July 25, 1903, by the **B** of O.
- Danker, Frederick Harrison** (9111), June 22, 1904, by the **B** of Pitts., acting for the **B** of Mass.
- Darbie, William Henry** (9182), June 17, 1904, by the **B** of Va.
- Darst, Thomas Campbell** (9020), June 19, 1903, by the **B** Coadj. of W. Va.
- Darling, Joseph Hooker** (9051), Dec. 11, 1904, by the **B** of N. M.

- Davies, Henry** (9228), June 8, 1904, by the **B** of Conn.
- Davis, Joshua Randolph** (8741), Feb. 15, 1904, by the **B** of Cape Palmas.
- Davis, William Lawrence** (7681), June 25, 1903, by the **B** of West. N. Y.
- Davis, Franklin** (9184), Dec. 11, 1904, by the **B** of N. Mex.
- Day, Saml. Winfield** (9294), Nov. 13, 1904, by the **B** of Milw.
- Dent, Edwin James** (8762), Dec. 12, 1903, by the **B** of Mo.
- DeOvies, Raimundo Jorge Garcia** (8966), Sept. 14, 1903, by the **B** of Ala.
- Dickerson, Edgar Harrison** (9021), June 19, 1903, by the **B** of So. Va.
- Dienst, George Elias** (9171), Dec. 21, 1903, by the **B** Coadj. of Chicago.
- Diggs, Benjamin Evans** (8575), July 20, 1902, by the **B** of West. Tex.
- Dowell, Cretus Atwell** (9099), Mar. 29, 1904, by the **B** of W. Va.
- Drew, Henry Lowndes** (9187), May 19, 1904, by the **B** of Easton.
- Duffield, Roy Farrel** (9139), May 29, 1904, by the **B** of L. I.
- Dunlop, George Crawford** (9013), March 6, 1903, by the **B** of Minn.
- Dysart, John** (8957), June 7, 1903, by the **B** of Wash.
- Eastham, William H.** (8177), June 29, 1904, by the **B** of Colo.
- Edwards, Evan A.** (8788), Dec. 21, 1902, by the **B** of Wash.
- Ellis, Hiram John** (8578), Sept 6, 1903, by the **B** of Marq.
- Eshoo, Samuel Babakhan** (8949), Apr. 14, 1903, by the **B** of Colo.
- Evans, Robert Younglove** (8928), Mar. 22, 1903, by the **B** of Salt Lake.
- Ewell, John Edward** (9173), May 29, 1904, by the **B** of Md.
- Faber, George Edward** (9230), June 12, 1904, by the **B** of Penn.
- Faulkner, Thomas Green** (9185), June 17, 1904, by the **B** of So. Vir.
- Fay, Sigournay W.** (9210), June 12, 1904, by the **B** of Fond du Lac.
- Ferguson, Lee Roy Shur** (9102), Dec. 17, 1903, by the **B** of Milw.
- Finlay, Kirkman George** (9047), Nov. 1, 1903, by the **B** of S. C.
- Fitz, Frank** (9085), Nov. 25, 1902, by the **B** of Honolulu.
- Fitz-Simon, William** (9088), July 26, 1903, by the **B** of Dela.
- Flinchbaugh, Frederick Lincoln** (9090), July by the **B** of Cent. Penn.
- Fosbroke, Chas. Houghton** (9293), Sept. 25, 1904, by the **B** of Milw.
- Foster, John William** (9093), Dec. 18, 1903, by the **B** of Albany.
- Fraser, Chas. Henry** (9329), Nov. 13, 1904, by the **B** of Honolulu, acting for **B** of Mich.
- Freese, Arthur Samuel** (9064), Dec. 18, 1903, by the **B** of Kans.
- Genns, Duncan McPherson** (8945), Mar. 25, 1903, by the **B** of Newark.
- Gibson, Robert Fisher** (9164), Nov. 25, 1903, by the **B** of Cent. Penn.
- Gillis, William Weir** (9146), Apr. 17, 1904, by the **B** of N. Y.
- Glenn, William Lindsay** (7867), Oct. 12, 1903, by the **B** of Md.
- Goddard, Amos** (8953), June 24, 1904, by the **B** of Shanghai for the Dist. of Hankow.
- Goddard, Irving** (9198), Sept. 18, 1904, by the **B** of Tenn.
- Godolphin, Francis R.** (8872), Mar. 12, 1903, by the **B** of West. Tex.
- Goodwin, Daniel Le Baron** (9169), Mar. 25, 1904, by the **B** Coadj. of Chicago.
- Goss, William Henry** (8816a), Dec. 20, 1903, by the **B** of West. N. Y.
- Gregg, Clifford Stimson** (8435), May 7, 1903, by the **B** of Mass.
- Gray, Frederick Searl** (8893), Nov. 17, 1902, by the **B** of Milw.
- Graves, Frederick Daniel** (9208), August 7, 1904, by the **B** of Laramie.
- Griffin, Arthur M.** (9077), June 11, 1903, by the **B** of Sal.
- Gross, Charles Henry** (9022), June 19, 1903, by the **B** of Va.
- Hall, Albert Ludwig** (8769), May 24, 1902, by the **B** of Los Ang.
- Hamilton, John Matthias** (9023), June 19, 1903, by the **B** of Va.
- Harper, John Mitchell** (8965), Mar. 21, 1903, by the **B** of Conn.
- Harris, Reuben Rivers** (8989), Sept. 13, 1903, by the **B** of Ala.
- Harrison, George Hendree** (8906), Jan. 6, 1903, by the **B** of Ga.
- Hartley, John** (8856), May 18, 1904, by the **B** of Okla.
- Hatch, William Henry Paine** (8990), June 7, 1903, by the **B** of Albany.
- Haightwout, Lefferd Merle Alexander** (9221), May 29, 1904, by the **B** of Pitts.
- Haupt, Walter Glessner** (8952), June 7, 1903, by the **B** of Penn.

- Heady, John Henry** (9150), Feb. 28, 1904, by the **B** of Indianapolis.
- Heim, Eugene Albert** (9144), June 19, 1904, by the **B** of Cent. Penn.
- Henry, Charles William** (9009), May 17, 1903, by the **B** of Mass.
- Henstridge, Frederick Thomas** (8980), Dec. 22, 1903, by the **B** of Cent. N. Y.
- Hiatt, Jacob A.** (8766), June 26, 1903, by the **B** of W. Va.
- Hill, Charles Wadsworth Ball** (8869), by the **B** of Ky.
- Hill, Cornelius** (7750), June 24, 1903, by the **B** of Fond du Lac.
- Hind, Albert William** (8753), June 7, 1903, by the **B** of L. I.
- Hinton, Charles Wheat** (8801), Dec. 2, 1902, by the **B** of La., acting for the Dioc. of Miss.
- Hoare, Augustus Reginald** (9052), June 24, 1904, by the **B** of Alaska.
- Holland, Abram James** (9119), June 8, 1904, by the **B** of Conn.
- Holmes, William** (7280), Nov. 18, 1903, by the **B** of So. Dak.
- Hooster, George Peabody** (9071), Oct. 4, 1903, by the **B** of Springf.
- Huber, Francis Christ** (8987), Nov. 25, 1903, by the **B** of Cent. Penn.
- Hughes, Stanley C.** (9359), Nov. 15, 1904, by the **B** of Cent. Penn.
- Hurlbut, George Wallace** (8960), Nov. 1, 1904, by the **B** of West. N. Y.
- Huhn, John Edward** (9024), Mar. 8, 1903, by the **B** of Alaska.
- Huston, Simon Arthur** (9201), June 19, 1904, by the **B** Coadj. of So. O.
- Hwang, Ming-Kao** (6390), Oct. 28, 1902, by the **B** of Hankow.
- Hyde, Henry Neal** (8982), Mar. 25, 1903, by the **B** of Cent. N. Y.
- Ilsler, Francis Granville** (9156), Nov. 15, 1903, by the **B** of Milw.
- Ingham, J. C.** (9265), Nov. 20, 1904, by the **B** of Mo.
- Izon, Alfred** (9188), May 23, 1904, by the **B** of Pitts.
- Jackson, John Herbert** (8811), June 11, 1903, by the **B** of Conn.
- Jackson, Joseph Frank** (9118), Dec. 2, 1903, by the **B** of Mich.
- Jackson, James Wm.**, June 7, 1903, by the **B** of Penn.
- Jagar, John Carl** (9012), June 28, 1903, by the **B** of S. C.
- Jamieson, Guy Arthur** (9039), Mar. 26, 1904, by the **B** of West. Tex.
- Jansen, Waldemar** (9141), May 8, 1904, by the **B** of Penn.
- Jaynes, Almon Andrews** (8984), Mar. 25, 1903, by the **B** of Cent. N. Y.
- Johnson, Frank Poole** (9263), Aug. 14, 1904, by the **B** of La.
- Johnson, Thomas Costello** (8950), Dec. 14, 1902, by the **B** of Spok.
- Johnstone, James Madison** (9170), Dec. 21, 1903, by the **B** Coadj. of Chicago.
- Jones, Edmund Ruffin** (9183), May 29, 1904, by the **B** of Boisé.
- Jones, Rufus Horton** (9011), Apr. 5, 1903, by the **B** of Me.
- Jordan, Clarence H.** (9040), July 28, 1903, by the **B** of West. Tex.
- Joseph, Frank Alexander** (9180), Feb. 7, 1904, by the **B** of Ia.
- Kane, Geo. Albert**, June 7, 1903, by the **B** of L. I.
- Kellemen, Robert Ferdinand** (9202), Dec. 19, 1902, by the **B** of Pitts.
- Kennedy, Paca** (9025), August 28, 1904, by the **B** Coadj. of W. Va.
- Kent, Laurence Southworth** (9123), Dec. 20, 1903, by the **B** of Fond du Lac.
- Kerney William Francis** (8792), Oct. 6, 1903, by the **B** of Marq.
- Kesselhuth, George Henry** (8797), June 24, 1904, by the **B** of Milw.
- Kidd, David D.** (9101), June 24, 1903, by the **B** of So. Fla.
- Kidder, Scott** (8934), June 7, 1903, by the **B** of N. Y.
- Kieb, James Francis** (9153), Sept. 20, 1903, by the **B** of Milw.
- Kimerer, Benj. Tibbets**, Nov. 17, 1904, by the **B** of Mo.
- King, James Edward** (7716), June 9, 1904, by the **B** of N. C.
- Kinkead, Geo. Blackburn** (9288), Nov. 17, 1903, by the **B** of Sal.
- Kirwan, Francis William** (8890), Nov. 13, 1902, by the **B** of Albany.
- Knapp, Edward Morley Huson** (9005), Dec. 20, 1903, by the **B** of West. N. Y.
- Knollmeyer, George Everett** (9026), Jan. 25, 1903, by the **B** of Pitts.
- Knott, Henry** (8979), May 28, 1903, by the **B** of Lex.
- Kraft, Frank Fenton** (9057), Apr. 23, 1904, by the **B** of Wash.
- Lacey, James Robert** (9131), Mar. 24, 1904, by the **B** of Albany.

- Laurenson, Robert Mark** (8969), Dec. 21, 1902, by the **B** of Springf.
- Lawrence, James Bola** (9165), Dec. 22, 1903, by the **B** of Ga.
- Ledford, Marshall Grant** (8669), Apr. 6, 1903, by the **B** of Mont.
- Lee, Frederick Crosby** (9161), May 12, 1904, by the **B** of Me.
- Lee, Henry Bedinger** (9027), Jan. 22, 1904, by the **B** of Va.
- Leete, Wilbur Scranton** (8077), May 18, 1904, by the **B** of Kans.
- Lewis, Arthur Sanford** (8941), Apr. 7, 1903, by the **B** of Pitts.
- Llwyd, Hugh Jacob** (8862), May 18, 1904, by the **B** of Okla.
- Lonberg, Charles Frederick** (9235), June 19, 1904, by the **B** of Lex., acting for the Dioc. of Ky.
- Manghan, Joseph Albert** (9176), Nov. 1, 1904, by the **B** of West. N. Y.
- McClellan, Wm. Hildrup**, June 7, 1903, by the **B** of Penn.
- McCord, William Edward** (8921), Nov. 30, 1903, by the **B** Coadj. of So. O.
- McDougal, G. M.** (9385), Dec. 11, 1904, by the **B** of W. Tex.
- McElwain, Frank Arthur** (9003), Feb. 10, 1903, by the **B** of W. Mo.
- MacGovern, Thomas James** (9046), Dec. 21, 1902, by the **B** Coadj. of Fond du Lac.
- Mackenzie, Archibald Allison** (8910), Oct. 19, 1902, by the **B** of Cali.
- Mann, Arthur Sitgreaves** (8962), Dec. 20, 1903, by the **B** of West. N. Y.
- Manzer, Parker Corey** (9163), May 29, 1904, by the **B** of Me.
- Mapes, Edmund Gilmour** (9192), Sept. 25, 1904, by the **B** of O.
- Marshall, Thomas Chalmers** (9126), Feb. 24, 1904, by the **B** of Cali.
- Maslin, Thos. Paul**, Sept. 16, 1903, by the **B** of Sacra.
- Matushima Atsushi** (8713a), Dec. 6, 1903, by the **B** of Tokyo.
- Mayo, George Pickett** (9028), June 19, 1903, by the **B** of Va.
- McAlpin, Sylvester Reed**, Sept. 18, 1904, by the **B** of Tenn.
- McCalla, Thos. Guthrey Clifton** (9191), Sept. 21, 1904, by the **B** of Ohio.
- Meade, Robert Nelson** (9029), June 19, 1903, by the **B** Coadj. of W. Va.
- Mercer, Saml. Alfred Brown** (9295), Dec. 18, 1904, by the **B** of Milw.
- Middleton, Richard Temple** (8715), Oct. 12, 1903, by the **B** of Miss.
- Mills, Caleb Irving** (9233), June 3, 1904, by the **B** of Colo.
- Mitchell, Walter** (9041), June 24, 1903, by the **B** of Mo.
- Moore, Alfred A. St. Clare** (9243), May 29, 1904, by the **B** of Penn.
- Moore, Francis Van Ransselaer** (9186), June 3, 1904, by the **B** of W. Va.
- Moore, Henry McKnight** (8908), May 25, 1902, by the **B** Coadj. of Penn.
- Moorehouse, John Kennedy** (9142), April 10, 1904, by the **B** of Penn.
- Morgan, William Edward** (9118), Dec. 2, 1903, by the **B** of Mich.
- Nieh, 'Tsang-fah** (6387), Oct. 28, 1902, by the **B** of Hankow.
- Nordbladh, Olof** (9134), May 29, 1904, by the **B** of Dul.
- Ogle, Harry Kepple Bunting**, June 7, 1903, by the **B** of Penn.
- Olmsted, Henry Buckland** (8991), June 11, 1903, by the **B** of Conn.
- Onderdonk, Henry Ustrich** (8573), Sept. 3, 1903, by the **B** of Laramie.
- Osgood, Ernest Earle** (9181), June 17, 1904, by the **B** of Va.
- Peckham, Joseph Russell** (8810), Dec. 21, 1902, by the **B** of Conn.
- Pell, Alfred Duane** (9079), Dec. 20, 1903, by the **B** of N. Y.
- Pember, Gilbert Edward** (8992), June 3, 1903, by the **B** of Conn.
- Percival, Herbert Atwood** (9211), Jan. 31, 1904, by the **B** of Quincy.
- Pomfret, Alfred** (9017), Dec. 16, 1902, by the **B** of Mo.
- Pond, Gideon Douglas** (6271), Nov. 26, 1904, by the **B** of Conn.
- Poole, William Henry** (9172), May 29, 1904, by the **B** of Md.
- Porter, Angus Mackay** (8956), Dec. 19, 1902, by the **B** of Los Ang.
- Porter, John Frederick** (7968), June 24, 1903, by the **B** of So. Fla.
- Porter, Samuel George** (8726), Sept. 6, 1903, by the **B** of Tenn.
- Quarles, Joseph Silas** (6360), Oct. 7, 1903, by the **B** of So. Caro.
- Raddish, Bruce Vicory** (9160), Mar. 25, 1904, by the **B** of N. J.
- Rafter, George Churchill** (8997), Dec. 20, 1903, by the **B** of West. N. Y.
- Ramsay, Charles Leavenworth** (9105), May 1, 1903, by the **B** of Mich.
- Randall, Aaron Ferry** (8748), Dec. 21, 1902, by the **B** of Kans.

- Reed, Freeman Philip Armond** (9154), Nov. 15, 1903, by the **B** of Milw.
- Rice, Harry Landon** (9133), Dec. 20, 1903, by the **B** of Fond du Lac.
- Richmond, George Chalmers** (9058), Mar. 25, 1903, by the **B** of Cent. N. Y.
- Robbins, Howard Chandler** (9113), May 29, 1904, by the **B** of New., acting for the **B** of Mass.
- Roberts, Frederick William** (8639), Dec. 31, 1902, by the **B** of N. Y.
- Robeson, John Maxwell** (9030), May 28, 1903, by the **B** of So. Va.
- Robinson, Frank Leslie** (9031), June 19, 1903, by the **B** of Va.
- Robinson, Harry Charles** (8888), Nov. 30, 1902, by the **B** of Mich.
- Roe, Robert Ewell** (8988), June 7, 1903, by the **B** of Cent. Penn.
- Roth, Christian Andrew** (8986), Mar. 8, 1903, by the **B** of Alaska.
- Roudenbush, Frank** (9038), Oct. 7, 1903, by the **B** of O.
- Ruge, Carl August Ferdinand** (9219), Dec. 16, 1904, by the **B** of Milw.
- Russell, Gilbert Valentine** (8656), June 7, 1903, by the **B** of L. I.
- Ryerson, Herbert Edgar** (8024), Apr. 25, 1903, by the **B** of Dul.
- St. Clair, Henry Whipple** (8529), June 11, 1904, by the **B** of Minn.
- Saito, Paul Shigemitsu** (9125), Apr. 20, 1904, by the **B** of Cali.
- Salinas, Ruben** (8870a), Jan. 23, 1903, by the **B** of Los Ang., acting for the church in Mex.
- Saylor, Frank Arthur** (8974), Dec. 21, 1902, **B** Coadj. of Fond du Lac.
- Schulz, Rudolph Edward** (9148), May 29, 1904, by the **B** of Pitts.
- Schwartz, David Louis** (9159), May 25, 1904, by the **B** of N. J.
- Scott, Reginald Heber** (9120), June 8, 1904, by the **B** of Conn.
- Shannonhouse, Royal Graham** (8543), Dec. 21, 1902, by the **B** of N. C.
- Shaw, George C.** (9059), Sept. 30, 1903, by the **B** Coadj. of W. Va.
- Sherman, Stephen Fish** (8959), May 3, 1903, by the **B** of West. N. Y.
- Sherman, Franklin Cole** (9257), Nov. 6, 1904, by the **B** Coadj. of Chicago.
- Sherrod, Edgar Allen** (8916), Oct. 4, 1903, by the **B** of Kans.
- Sherwood, Granville Hudson** (9168), Dec. 23, 1903, by the **B** Coadj. of Chicago.
- Shipley, Malcolm Augustus** (8951), May 21, 1903, by the **B** of Penn.
- Sidener, William Martin** (8853), Dec. 3, 1902, by the **B** of O.
- Simpson, Otis Alexander** (9193), July 31, 1904, by the **B** of O.
- Smith, Ernest Alfred** (9132), Mar. 24, 1904, by the **B** of Albany.
- Smith, Francis Curtis** (8983), Apr. 29, 1903, by the **B** Coadj. of Cent. N. Y.
- Smith, Geo. LaPla** (9358), Nov. 13, 1904, the **B** of Fond du Lac.
- Smith, Walter Lennie** (8530), May 29, 1904, by the **B** of Tex.
- Snead, Edward B.** (8566), June 19, 1903, by the **B** Coadj. of W. Va.
- Stengel, Almon Clarke** (8794), Jan. 18, 1903, by the **B** of West. N. Y.
- Sterling, John Hamilton** (9174), June 16, 1903, by the **B** of Cent. N. Y.
- Sterrett, Henry Hatch Dent** (9147), May 29, 1904, by the **B** of Wash.
- Stewart, George Craig** (9167), Dec. 21, 1903, by the **B** Coadj. of Chicago.
- Stillwell, Robert John** (9070), Sept. 6, 1903, by the **B** of Marq.
- Stone, William Henry** (9296), Dec. 18, 1904, by the **B** of Milw.
- Stoskoff, William Brewster** (9166), Feb. 21, 1904, by the **B** Coadj. of Chicago.
- Stowell, Horace Wood** (9145), June 19, 1904, by the **B** of Cent. N. Y.
- Stoddart, Herbert Lockwood** (9178), Nov. 1, 1904, by the **B** of West. N. Y.
- Sumner, Walter Taylor** (9227), May 29, 1904, by the **B** Coadj. of Chicago.
- Swann, Jephtha Haynes** (8897), Feb. 21, 1904, by the **B** of West. Tex.
- Tanner, Wilson Edward** (8981), Dec. 22, 1903, by the **B** of Cent. N. Y.
- Taylor, Francis** (8648), Apr. 17, 1904, by the **B** of N. Y.
- Tong, To'ing-yun** (6791), May 28, 1904, by the **B** of Shanghai.
- Touret, Frank Hale** (9114), Dec. 22, 1903, by the **B** of R. I.
- Tracy, Ellsworth Morton** (9121), June 8, 1904, by the **B** of Conn.
- Trathen, Marcus A.** (8657), Mar. 4, 1903, by the **B** of Springf.
- Trivett, Jerome Feaster** (9124), Feb. 24, 1904, by the **B** of Cali.
- Tsu, Pao-nion** (8581), Dec. 17, 1902, by the **B** of Shanghai.
- Turner, Thornton Floyd** (8938), Apr. 5, 1903, by the **B** of N. Y.

- Ullery, James Farham** (9095), July 17, 1904, by the **B** of O.
- Upjohn, Doane** (8736), May 29, 1904, by the **B** of Fond du Lac.
- Van Meter, Allen Reshell** (8954), June 24, 1904, by the **B** of Shanghai, acting for the Dist. of Hankow.
- Verder, Daniel Hugh** (8993), Dec. 21, 1903, by the **B** of Conn.
- Walter, Harvey Peter** (9060), May 20, 1903, by the **B** of Cent. Penn.
- Washburn, Arthur** (9116), Feb. 14, 1904, by the **B** of R. I.
- Watts, Wallace Hubbard** (8961), Dec. 20, 1903, by the **B** of West. N. Y.
- Weidner, David Trout** (9140), May 29, 1904, by the **B** of L. I.
- Weinmann, Jacob Frederick** (8750), June 26, 1902, by the **B** of Dela.
- Wells, Augustine Hugo** (9249), Sept. 24, 1904, by the **B** of Sal.
- Wells, Walter William** (6539), Dec. 16, 1902, by the **B** of Minn.
- Werlein, Halsey Ives** (9056), Oct. 11, 1903, by the **B** of Ohio.
- Wheeler, Francis William** (9226), Feb. 21, 1904, by the **B** Coadj. of Chicago.
- White, D. Charles** (9042), June 24, 1903, by the **B** of West. Mich.
- White, John** (9155), August 9, 1903, by the **B** of Milw.
- White, Robb** (9033), June 19, 1903, by the **B** of Va.
- Whiteman, John Bartlett** (9115), May 29, 1904, by the **B** of West. Mass.
- Wilbur, Russell Jones** (9225), March 6, 1904, by the **B** Coadj. of Chicago.
- Willcox, Reginald Norton** (8937), Mar. 1, 1903, by the **B** of Ashv.
- Williams, Everett Eifort** (8972), Mar. 8, 1903, by the **B** of Milw.
- Williams, Frederick Charles** (9010), May 10, 1903, by the **B** of Spok.
- Wilson, Clark Anderson** (8800), June 11, 1903, by the **B** of Milw.
- Wilson, Hugh Cameron Nelles** (9089), Dec. 21, 1902, by the **B** of Indianapolis.
- Wilson, Robert Child** (8933), June 6, 1903, by the **B** of Shanghai.
- Windham, Thomas Jefferson** (8918), May 29, 1904, by the **B** of Tex.
- Wise, Daniel Wellesley** (9248), Aug. 24, 1904, by the **B** of Milw.
- Wood, Ernest Wetherill**, March 1, 1904, by the **B** of Newark.
- Wu Ching-Chang** (2925\*), Oct. 28, 1902, by the **B** of Shanghai.
- Wyckoff, William Nehemiah** (8998), June 7, 1903, by the **B** of Springfield.
- Wyllie, William** (8757), Sept. 1, 1902, by the **B** of S. D.
- Yates, Ernest St. Ethelbert** (9053), July 14, 1903, by the **B** of N. H.
- Yohannon, Isaac** (8649), April 5, 1903, by the **B** of N. Y.
- Young, Payson** (9242), Dec. 31, 1903, by the **B** of Indianapolis, acting for the Dio. of Quincy.

## BISHOPS.

- Aves, Henry Damerl, D. D.** Ordained **D** June 17, 1883, and **P** March 21, 1884, by the **B** of O. Consecrated **B** of Mex. Dec. 14, 1904, by the **B** of Dallas, Ark., Okla., Alaska, West. Tex., La., Tex. and Kans.
- Beckwith, Charles Minnegerode, D. D.** Ordained, **D**, July 28, 1881; and **P**, July 16, 1882, by the **B** of Georgia, consecrated, Dec. 17, 1902, by the **B** of Kentucky, Dallas, Louisiana, Georgia, Texas, Southern Florida, Tennessee, and North Carolina.
- Bratton, Theodore Du Bose, D. D.** Ordained **D**, Sept. 25, 1887; and **P**, Sept. 23, 1888, by the **B** of South Carolina. Consecrated, Sept. 29, 1903, by the **B** of Kentucky, Florida, Western Texas, Georgia, Tennessee, North Carolina, and Alabama.
- Fawcett, M. Edward, Ph. D.** Ordained **D**, May 20, 1897; and **P**, Dec. 15, 1897, by the **B** of Chicago. Consecrated, Jan. 20, 1904, by the **B** of Mo., Mil., Springf., Fond du Lac, Minn. and Ia., and **B** Coadj. of Chicago, Neb. and Fond du Lac.
- Greer, David Hummell, D. D.** Made **D**, June 27, 1866, by the **B** of O. Ordained **P**, June 26, 1868, by the **B** of Va. Consecrated, Jan. 26, 1904, by the **B** of N. Y., Albany, Pennsylv., S. Dak., Neb., O., R. I. and L. I. and the **B** of Pennsylv.
- Griswold, Sheldon Munson, D. D.** Ordained **D**, May 31, 1885; and **P**, Nov. 18, 1885, by the **B** of Albany. Consecrated, Jan. 8, 1903, by the **B** of Albany, Springf., West. N. Y., Vt., L. I., and West. Mass., and the **B** of Coadj. of Central N. Y.
- Knight, Albion Williamson.** Ordained **D** Nov. 27, 1881; and **P** Sept. 2, 1883, by the **B** of Fla. Consecrated **B** of Cuba, Dec. 21, 1904, by the **B** of Mo., Fla., Ga., La., the **B** Coadj. of Fond du Lac and the **B** of Miss.
- Lines, Edwin Stevens, D. D.** Ordained, **D**, May 27, 1874; and **P**, Dec. 21, 1874, by the **B** of Conn. Consecrated, Nov. 18, 1903, by the **B** of Mo., N. J., N. Y., Albany, Dela., and Conn.
- Nelson, Richard Henry.** Ordained, **D**, May 20, 1883; and **P**, May 27, 1884, by the **B**

- of Conn. Consecrated, May 19, 1904, by the **B** of Albany, Pennsylv., Conn., West. N. Y., and L. I., and the **B** Coadj. of Cen. N. Y. and N. Y.
- Osborne, Edward William.** Ordained **D** in 1869, and **P** in 1870 by the **B** of Gloucester and Bristol. Consecrated **B** Coadj. of Springf., Oct. 23, 1904, by the **B** of Springf., N. Y., Mass., Milw., Indianapolis, Vt., and Fond du Lac, and the **B** Coadj. of Neb.
- Roots, Logan Herbert.** Made **D** June 17, 1896, by the **B** of Mass. Ordained **P** April 25, 1898, by the **B** of Shanghai. Consecrated **B** Nov. 14, 1904, by the **B** of Shanghai, Tokyo, R. I., Mass., Kyoto, W. Mass. and Porto Rico.
- Spalding, Franklin Spencer.** Ordained **D** June 3, 1891; and **P** May 31, 1892, by the **B** of Colo. Consecrated **B** of Salt Lake, Dec. 21, 1904, by the **B** of Mo., Pittsb., N. J., Pennsylv., Cen. Pennsylv. and So. O.
- Strange Robert.** Made **D** April 20, 1884, by the **B** of East Carolina. Ordained **P** Nov. 1, 1885, by the **B** of N. C. Consecrated **B** Coadj. of East Carolina, Nov. 1, 1904, by the **B** of S. C., E. C., Va., So. Va., N. C. and Ashville.

## CLERGYMEN DECEASED.

With the record of their Ordination, date of death, etc.

- Alger, William James.** **D** Jan. 25, 1854, by the Provisional **B** of N. Y. **P** Dec. 13, 1854 by the **B** of N. Y. Died, April 23, 1903; aged 79 years.
- Alrich, William Augustus.** **D** Feb. 24, 1867, and **P** March 4, 1868, by the **B** of Va. Died, March 25, 1903; aged 67 years.
- Amory, Augustine Heard.** **D** June 16, 1880, and **P** June 12, 1881, by the **B** of Mass. Died, April 9, 1904.
- Antho, Edward.** **D** May 28, 1854, by the **B** of Va. **P** March 27, 1856, by the **B** of Mass. Died, Sept. 15, 1903; aged 71 years.
- Appleton, John Perrin.** **D** June 28, 1863; and **P** July 3, 1865, by the **B** of N. Y. Died, April 18, 1904; aged 62 years.
- Atwood, Tullius Wilson.** **D** May 28, 1893, by the **B** of West. N. Y. Died in 1903.
- Auman, William Tobias.** Ordained **D** Dec. 17, 1892; and **P** Feb. 20, 1895, by the **B** of Cen. Pennsylv. Died, Dec. 16, 1904.
- Bacon, Thomas Scott, D. D.** Ordained **D** April 13, 1853; and **P** Jan. 25, 1854, by the **B** of La. Died, Sept. 13, 1904; aged 80 years.
- Bancroft, Joseph Webb.** **D** Sept. 19, 1865; and **P** May 22, 1867, by the **B** of Mich. Died, Feb. 25, 1903; aged 64 years.
- Barry, Thomas William.** **D** April 26, 1874, by the **B** of Ill.; **P** Jan. 3, 1878, by the **B** of Cen. N. Y. Died, Feb. 24, 1904; aged 51 years.
- Batterson, Hermon Griswold, D. D.** **D** Nov. 17, 1861, by the **B** of Tex. **P** Dec. 20, 1865, by the **B** of Minnesota. Died, March 9, 1903; aged 76 years.
- Beatty, Archibald, D. D.** **D** July 30, 1848, and **P** May 16, 1849, by the **B** of Pa. Died, March 5, 1904; aged 82 years.
- Benson, John.** **D** May 22, 1848, by the **B** of La. **P** Sept. 9, 1853, by the **B** of Ill. Died, Jan. 15, 1904; aged 89 years.
- Bartlett, Edward Totterson, D. D.** **D** Aug. 1, 1869, by the **B** of Pa. Ordained **P** March 13, 1870, by the **B** of Albany. Died, Sept. 9, 1904; aged 61 years.
- Bielby, William Foster.** **D** May 29, 1878; and **P** May 30, 1879, by the **B** of Conn. Died, Jan. 23, 1903; aged 49 years.
- Bliss, Joshua Isham, D. D.** **D** Sept. 15, 1858; and **P** Sept. 27, 1860, by the **B** of Vt. Died, March 17, 1903; aged 72 years.
- Bocock, Kemper.** **D** May 20, 1894, by the **B** of N. Y. **P** April 17, 1895, by the **B** of Mich. Died, Feb. 15, 1904; aged 46 years.
- Boorum, Sylvester Daily.** Ordained **D** Sept. 24, 1871; and **P** Feb. 21, 1875; by the **B** of West. N. Y. Died, Sept. 20, 1904.
- Booth, Lawrence Nelson.** Died July 3, 1900, by the **B** of Minnesota. **P** May 24, 1901, by the **B** of Los Angeles. Died, June 3, 1903, aged 29 years.
- Bradley, Leverett.** **D** March 17, 1878; by the **B** of Conn. **P** June 13, 1879, by the **B** of Mass. Died, Dec. 31, 1902; aged 56 years.
- Bringhurst, George.** **D** Sept. 20, 1856, by the **B** of Pa. **P** June 28, 1858, by the **B** of Dela. Died, March 26, 1903; aged 75 years.
- Briscoe, James.** **D** April 30, 1865, by the **B** of Ark. for N. C. **P** April 1, 1869, by the **B** of Md. Died, March 17, 1904; aged 65 years.
- Brown, Allan Danvers, LL. D.** **D** Nov. 30, 1892; and **P** June 9, 1895, by the **B** of Vt. Died, April 3, 1904; aged 59 years.

- Brown, Arthur Douglass.** D June 8, 1890; and P Dec. 21, 1890, by the B of Pittsbg. Died, May 16, 1904; aged 53 years.
- Brown, Edward Rutledge.** D June 8, 1870, by the B of Conn. P Dec. 27, 1870, by the B of Vt. Died, Oct. 18, 1903; aged 59 years.
- Burk, Jesse Young, S. T. D.** Made D June 23, 1865, by the B of Pa.; ordained P June 1, 1866, by the Rt. Rev. Dr. Vail, acting for the B of Pa. Died Oct. 18, 1904; aged 64 years.
- Burton, John Henry.** D June 20, 1872; and P June 19, 1873, by the B of Pa. Died, Sept. 17, 1903; aged 59 years.
- Bushnell, Francis Hayden.** D Dec. 19, 1852, by the B of Conn. P April 17, 1854, by the B of Ky. Died, Jan. 7, 1904; aged 76 years.
- Bryan, James Lawrence, M. D.** Made D Dec. 28, 1856, by the B of Md. Ordained P Dec. 28, 1892, by the B of Easton. Died, Nov. 6, 1904; aged 80 years.
- Byrne, Francis.** D April 25, 1850, by the B of Jamaica. P July 14, 1869, by the B of Colo. Died, June 25, 1904; aged 97 years.
- Canfield, Charles Henry.** D Oct. 5, 1855, by the B of Mass. P Dec. 18, 1859, by the B of N. Y. Died, May 24, 1903; aged 84 years.
- Carey, M. F.** Died, April 3, 1903; aged 69 years.
- Carmichael, Hartley James.** D in 1877 and P in 1878 by the B of Truro. Died, Dec. 19, 1903; aged 50 years.
- Carpenter, John Edwin.** D March 22, 1896; and P June 8, 1897, by the B of Ind. Died in 1903.
- Carter, George Galen.** Made D Oct. 9, 1867, by the B of Conn. Ordained P April 20, 1870, by the B of O. Died, Dec. 2, 1904; aged 64 years.
- Case, William Page.** D May 14, 1879, by the B of Neb. P Dec. 19, 1880, by the B of Colo. Died, July 13, 1904.
- Cash, William.** D Dec. 14, 1892; and P Jan. 25, 1898, by the B of Mich. Died, March 5, 1903; aged 55 years.
- Chase, Francis.** Ordained D July 6, 1856; and P Sept. 12, 1858, by the B of N. H. Died, Oct. 21, 1904; aged 73 years.
- Church, Edward Bentley.** D Aug. 14, 1868, by the B of Ky. P Sept. 1, 1874, by the B of Calif. Died, Aug. 26, 1904; aged 60 years.
- Clark, Thomas March, D. D., LL. D.** D Feb. 3, 1836; and P Nov. 6, 1836, by the B of Mass. Consecrated B of R. I. Dec. 6, 1854. Died, Sept. 7, 1903; aged 91 years.
- Clarke, Sylvester, D. D.** D May 26, 1858; and P April 27, 1859, by the B of Conn. Died, Sept. 4, 1904; aged 70 years.
- Coleman, William Barnard.** D May 31, 1876; and P June 7, 1877, by the B of Conn. Died, Nov. 14, 1904; aged 52 years.
- Converse, John Holmes.** D June 5, 1868; and P Dec. 16, 1868, by the B of Conn. Died, May 5, 1904; aged 66 years.
- Cooke, Samuel, D. D.** D July 1, 1838, by the B of N. Y. P March 18, 1840, by the B of West. N. Y. Died, Oct. 28, 1903; aged 88 years.
- Cooper, Jeremiah.** D Feb. 22, 1880; and P Feb. 18, 1883, by the B of West. N. Y. Died, Feb. 3, 1904; aged 62 years.
- Cowdrey, Samuel Burritt.** D Jan. 3, 1875; and P June 9, 1879, by the B of Minnesota. Died, May 15, 1903; aged 73 years.
- Cox, Rev. James Henry.** Made D June 23, 1899, by the B of Va., acting for the B of Salt Lake. Ordained P Feb. 4, 1900, by the B of Salt Lake. Died, Dec. 18, 1904.
- Cox, Samuel, D. D.** D July 1, 1849; and P June 30, 1850, by the B of Md. Died, July 21, 1903; aged 78 years.
- Cummins, Alexander Griswold.** Made D April 10, 1861, by the B of Conn. Ordained P Dec. 4, 1861, by the B of Pa. Died, May 10, 1904; aged 74 years.
- Dalrymple, Lewis Rediver.** D June 13, 1886; and P May 29, 1887, by the B of Cen. Pa. Died, Jan. 30, 1904; aged 42 years.
- Davis, George Ransom.** D Feb. 12, 1857, by the B of Connecticut. P May 7, 1866, by the B of Neb. Died, Dec. 11, 1903; aged 73 years.
- Deane, Kenneth McGregor.** D Dec. 24, 1875; and P April 3, 1890, by the B of Mo. Died, Dec. 30, 1903; aged 60 years.
- DeForest, Joseph.** D May 26, 1872; and P June 8, 1873, by the B of Wis. Died, June 29, 1903; aged 58 years.
- Donald, Elijah Winchester, D. D., LL. D.** D May 3, 1874; and P Oct. 17, 1875, by the B of N. Y. Died, Aug. 6, 1904; aged 56 years.
- Dorset, Charles Palmer.** Ordained D Dec. 30, 1860; and P June 11, 1862, by the B of Minnesota. Died, Dec. 5, 1904; aged 71 years.
- Drown, Edward Livingston.** Made D July 1, 1852, by the B of R. I. Ordained P Aug. 30, 1853, by the B of Conn., acting for the Dio. of R. I. Died, Dec. 15, 1904; aged 76 years.
- Dudley, Thomas Underwood, D. D., LL. D., D. C. L.** D June 28, 1876, by the B of Va. P Aug. 7, 1868, by the B Coadj. of Va. Consecrated B Jan. 27, 1875. Died, Jan. 22, 1904; aged 66 years.
- Duncan, Henry Erskine, D. D.** D June 27, 1847; and P July 2, 1848, by B DeLancey, acting for Dio. of N. Y. Died, March 29, 1904; aged 80 years.



- Dunn, John W.** D June 20, 1847; and P Nov. 24, 1851, by the B of Mo. Died, Sept. 11, 1903; aged 83 years.
- Durand, Cyrus Berwick.** D Nov. 20, 1883; and P June 8, 1884, by the B of Newark. Died, Aug. 14, 1904; aged 68 years.
- Estabrooke, William Wilmot, M. D.** Ordained D Nov. 17, 1861; and P June 7, 1867; by the B of Ia. Died, Oct. 10, 1904; aged 77 years.
- Fair, Campbell, D. D.** D in 1865, by the B of St. Asaph. P in 1866, by the B of Chester. Died, Dec. 15, 1902; aged 60 years.
- Fair, William Allan.** D June 28, 1874; and P May 23, 1875, by the B of N. Y. Died, Oct. 20, 1903; aged 58 years.
- Farrar, John Armitage.** D May 20, 1877; and P May 17, 1878, by the B of Cen. N. Y. Died, Jan. 21, 1903; aged 66 years.
- Forrester, Henry.** Ordained D Nov. 6, 1870; and P March 8, 1872, by the B of Miss. Died, Sept. 20, 1904; aged 63 years.
- Foster, James Prentiss.** D Feb. 24, 1870; and P Jan. 8, 1873, by the B of Cen. N. Y. Died, Aug. 15, 1904; aged 73 years.
- Foute, Robert Chester.** D Nov. 24, 1872; and P Dec. 21, 1873, by the B of Ga. Died, July 24, 1903; aged 60 years.
- Fox, Peter.** D in 1850, by the B of Tuam. P in 1852, by the B of Chester. Died, Oct. 22, 1903.
- Furey, John Graves.** Ordained D July 21, 1850; and P June 28, 1851, by the B of Pa. Died, Sept. 18, 1904; aged 81 years.
- Gallagher, Peyton.** D Sept. 21, 1851, by the B of West, N. Y. P in 1853, by the B of Ga. Died, May 9, 1903; aged 77 years.
- Gay, John Lenoir.** D Dec. 24, 1843, by Bishop Polk for the Dio. of Ala. P in 1845, by the B of Ala. Died, March 22, 1904; aged 94 years.
- Gibson, Frederick, D. D.** D March 12, 1854; and P May 29, 1856, by the B of Md. Died, May 22, 1904; aged 77 years.
- Gilmour, George William.** D June 14, 1894, by the B of Fla. Died, Sept. 27, 1903; aged 73 years.
- Gilbert, Henry Lee.** D Dec. 18, 1898; and P May 28, 1899, by the B of L. I. Died, June 23, 1904; aged 37 years.
- Gold, William Jason, D. D.** D June 7, 1868; and P June 25, 1869, by the B of Minnesota. Died, Jan. 11, 1903; aged 57 years.
- Goldman, James Francis.** D Feb. 1, 1896; and P May 24, 1896, by the B Coadj. of Ala. Died, Dec. 26, 1902; aged 70 years.
- Gray, Horatio.** D April 17, 1852, by the B of Mass.; and P May 3, 1853, by the B of Pa. Died, Feb. 13, 1903; aged 74 years.
- Greaves, Alban.** D in 1881; and P in 1883, by the B of Peterboro. Died, July 11, 1903; aged 44 years.
- Gregg, Francis Mark, D. D.** D June 3, 1860; and P April 24, 1861, by the B of Ky. Died, July 10, 1903; aged 70 years.
- Hall, Frederick.** D Nov. 22, 1891; and P Dec. 21, 1892, by the B of Mich. Died, Sept. 21, 1903; aged 45 years.
- Harold, James Albert, M. D.** D Feb. 6, 1853, by the B of Dela. P —. Died, July 9, 1903; aged 70 years.
- Helm, James Taylor, M. D.** D March 24, 1875; and P Sept. 16, 1878, by the B of Ky. Died, Jan. 12, 1903; aged 70 years.
- Henderson, George.** D Dec. 20, 1896, by the B of L. I. Died, March 7, 1904; aged 64 years.
- Hill, Ambler Bailey.** D June 14, 1885; and P Nov. 6, 1886, by the B of Minnesota. Died, July 24, 1903.
- Hobbie, Reeve.** D June 7, 1868, by the B of Md. P March 12, 1870, by the B of L. I. Died May 12, 1903; aged 59 years.
- Hoge, Coffey Montgomery.** D July 16, 1867, by the B of Calif. P May 21, 1871, by the B of Cen. N. Y. Died, June 26, 1904.
- Holmes, Charles.** Ordained D May 8, 1872; and P Sept. 10, 1875; by the B of Kan. Died, Sept. 27, 1904; aged 63 years.
- Hopkins, George Paine.** D Oct. 17, 1838, by the B of Vt. P July 28, 1839, by the B of Pa. Died, July 16, 1903; aged 85 years.
- Howard, Horatio Cowan.** D March 6, 1870, by the B of Pa. P June 30, 1872, by the B of Cen. Pa. Died, Aug. 16, 1904; aged 81 years.
- Huntington, Frederic Dan, D. D., LL. D., L. H. D.** D Sept. 12, 1860; and P. March 19, 1861, by the B of Eastburn. Consecrated B April 8, 1869. Died, July 11, 1904; aged 85 years.
- Huntington, George Putnam, D. D.** D April 16, 1868, by the B of Mass. P April 9, 1869, by the B of Cen. N. Y. Died, July 11, 1904.
- Ingle, James Addison.** D Jan. 29, 1891; and P June 7, 1891, by the B of Md. Consecrated B Feb. 24, 1902. Died, Dec. 7, 1903.
- James, Richard Sexton, D. D., LL. D.** D March 15, 1888; and P April 15, 1888, by the B of Ark. Died, Nov. 14, 1903; aged 79 years.
- Jewell, Frederick Schwartz, Ph. D., S. T. D.** D March 1, 1874; and P Dec. 20, 1874, by the B of Albany. Died, Dec. 27, 1903; aged 83 years.
- Kettell, George Frederick.** Ordained D June 27, 1901; and P Jan. 9, 1902, by the B of Easton. Died, Oct. 18, 1904.

- Kelk-Wilson, Lea.** Ordained **D** Feb. 24, 1892; and **P** June 24, 1903; by the **B** of Mich. Died, Sept. 6, 1904.
- Kingham, Henry.** **D** in 1887, and **P** in 1889, by **B** of British Col. Died, May 23, 1904; aged 40 years.
- Leonard, Abiel, D. D.** **D** June 29, 1873; and **P** Nov. 4, 1873, by the **B** of Mo. Consecrated **B** Jan. 25, 1888. Died, Dec. 2, 1903; aged 55 years.
- Leslie, George.** **D** Jan. 3, 1892, by **B** A. Leonard, for the **B** of Pittsburg. **P** June 14, 1894, by the **B** of So. Fla. Died, Feb. 11, 1904.
- Lindsay, John Summerfield, D. D.** **D** June 26, 1869, by the **B** of Va. **P** July 13, 1870, by the **B** Coadj. of Va. Died, Nov. 30, 1903; aged 61 years.
- Lion, Edgar Jacob.** **D** Jan. 13, 1875; and **P** Aug. 9, 1876, by the **B** of Cal. Died, Jan. 15, 1903; aged 52 years.
- Locke, James DeWitt Clinton, D. D.** **D** Sept. 23, 1855, by the **B** of N. Y. **P** Sept. —, 1856, by the **B** of Ills. Died, Feb. 12, 1904; aged 75 years.
- Long, John Stevenson, LL. D.** **D** Jan. 13, 1895, by the **B** of E. C. Died, July —, 1903; aged 73 years.
- Lounsbury, George Edward.** **D** May 30, 1866, by **B** of Conn. Died, Aug. —, 1904; aged 66 years.
- McConnell, William R.** **D** Jan. 5, 1879; and **P** April 24, 1886, by the **B** of Ga. Died, April 12, 1904; aged 74 years.
- Martin, Thomas Ferdinand.** **D** July 16, 1852; and **P** —, 1853, by the **B** of Va. Died, July 11, 1904; aged 78 years.
- Matrau, Benjamin Franklin.** **D** July 23, 1878, by the **B** of Minn. **P** July 27, 1879, by the **B** of Mo. Died, Dec. 11, 1903.
- Matson, William Agur, D. D.** **D** July 26, 1846; and **P** Aug. 20, 1847, by the **B** of W. N. Y. Died, March 18, 1904; aged 85 years.
- Maxcy, Eaton Whiting, D. D.** **D** July 6, 1856; and **P** June 4, 1857, by the **B** of R. I. Died, July 28, 1903; aged 71 years.
- May, George S.** **D** Nov. 7, 1868; and **P** Oct. 2, 1870, by the **B** of Va. Died, Feb. 25, 1903; aged 70 years.
- Mayou, Joseph.** **D** Dec. 1, 1893, by the **B** of Oklahoma. **P** Dec. 9, 1894, by the **B** of Kan. Died, Aug. 18, 1903; aged 74 years.
- Miller, Enoch Kempster.** **D** May 3, 1868, by the **B** of Ark. **P** March 6, 1870, by the **B** of Wis. Died, Dec. 30, 1903.
- Minturn, Loren T.** **D** Jan. 18, 1883, by the **B** of Mo. Died, May 14, 1904; aged 84 years.
- Moffett, George Herbert.** **D** June 12, 1881; and **P** June 4, 1882, by the **B** of N. Y. Died, Nov. 12 1904; aged 47 years.
- Moore, John William.** **D** Oct. 5, 1886, by the **B** of New Castle. **P** March 4, 1888, by the **B** of Nassau. Both ordinations for the **B** of Jamaica. Died, Aug. 8, 1904; aged 48.
- Moort, Paulus, M. D.** **D** June 22, 1882, by the **B** of Del. Died, Oct. 18, 1903; aged 53 years.
- Moreno, Eben Dorr.** **D** Nov. 28, 1888, by the **B** of Tenn. **P** Jan. 20, 1890, by the **B** of La. Died, March 8, 1903; aged 42 years.
- Morgan, Austin Francis.** **D** Dec. 31, 1893, by the **B** of Indiana. **P** Jan. 1, 1895, by the **B** Coadj. of So. O., acting for the Diocese of Ind. Died, Feb. 11, 1904; aged 39 years.
- Morgan, George Brinley, (Ka-Ka-Kun).** **D** July 14, 1878, by the **B** of Minn. Died, Nov. 19, 1903.
- Munford, William, D. D.** **D** March 25, 1871, by the **B** of Tenn. **P** Jan. 27, 1873, by the **B** of Fla. Died, March 7, 1904; aged 75 years.
- Neide, George Little.** **D** April 8, 1849; and **P** Feb. 17, 1850, by the **B** of Penn. Died, Nov. 19, 1903; aged 80 years.
- Nelson, George Washington.** **D** June 26, 1874; and **P** June 25, 1875, by the **B** of Va. Died, May 30, 1903; aged 63 years.
- Overby, Alexander.** **D** July 13, 1873, by the **B** of N. C. **P** June 26, 1874, by the **B** of Va. Died, Feb. 6, 1903; aged 52 years.
- Paddock, Wilbur Fisk, D. D.** **D** July 1, 1859, by the **B** of Va. **P** May 22, 1860, by the **B** of N. C. Died, June 11, 1903; aged 71 years.
- Palmer, Noble.** **D** Oct. 19, 1848; and **P** May 26, 1850, by the **B** of W. N. Y. Died, May 4, 1903; aged 79 years.
- Pearson, Charles C.** Made **D** June 25, 1871, by the **B** of Va.; ordained **P** May 28, 1872, by the **B** Coadj. of Ky. Died, Sept. 16, 1904; aged over 70 years.
- Peirce, Charles Caleb.** **D** July 1, 1860, by the **B** of N. H.; and **P** July 30, 1862, by the **B** of Cal. Died, March 15, 1903; aged 77 years.
- Pelletreau, Charles L. H. D.** **D** June 29, 1873; and **P** Dec. 21, 1873, by the **B** of L. I. Died, July 21, 1903; aged 54 years.
- Pendleton, John Philip Bausman, D. D.** Made **D** May 27, 1877, by the **B** of N. J.; ordained **P** Dec. 19, 1879, by the **B** of Cen. Penn. Died, Nov. 15, 1904; aged 49 years.
- Percival, Henry Robert, D. D.** **D** May 27, 1877; and **P** June 10, 1878, by the **B** of N. Y. Died, Sept. 22, 1903; aged 49 years.
- Percival, John, D. D.** **D** July 15, 1864, by the **B** of N. Y., acting for the Diocese of La. **P** Dec. 10, 1870, by the **B** of La. Died, April 20, 1904.
- Perine, Robert.** **D** June 8, 1895, by the **B** of Albany; **P** Jan. 15, 1896, by the **B** of New-ark. Died, July 24, 1904; aged 41 years.

- Perkins, John Henry.** D Dec. 20, 1885, by the B of W. N. Y.; P Aug. 24, 1887, by the B of Neb. Died, March 31, 1903; aged 72 years.
- Poffenberger, Martin Luther.** D June 20, 1886; and P May 29, 1888, by the B of Md. Died, April 2, 1904; aged 44 years.
- Prescott, Oliver Sherman.** D Sept. 16, 1847, by the B of Conn.; P Aug. 20, 1848, by the B of N. C. Died, Nov. 17, 1903; aged 79 years.
- Purucker, Gustav Edmund.** D June 30, 1872; and P June 29, 1873, by the B of N. Y. Died, Jan. 9, 1903.
- Pynchon, Thomas Ruggles, D. D., LL. D.** Made D June 14, 1848, by the B of Conn.; ordained P July 23, 1849, by the B of Mass. Died, Oct. 6, 1904; aged 80 years.
- Rand, Edward Augustus.** D July 7, 1880; and P June 10, 1881, by the B of Mass. Died, Oct. 5, 1903; aged 66 years.
- Randolph, Thomas Lyman.** D July 22, 1841, by the B of Mass. for R. I.; P Oct. 18, 1843, by the B of R. I. Died, Feb. 14, 1904; aged 85 years.
- Rankin, John Milton.** D June 28, 1882; and P May 11, 1883, by the B of Kan. Died, May, 1904; aged 74 years.
- Robert, Patrick Gibson, D. D.** Made D July 12, 1850, by the B of Va.; ordained P Dec. 18, 1851, by the B Coadj. of Va. Died, Sept. 26, 1904; aged 77 years.
- Rogers, Benjamin Andrew.** D Dec. 6, 1863; and P Dec. 7, 1863, by the B of N. H. Died, March 15, 1904; aged 80 years.
- Rumney, Theodore Sill, D. D.** D July 11, 1849, by the B of Va.; P April 22, 1850, by the B Coadj. of Va. Died, Nov. 25, 1903.
- Saltonstall, Lindall Winthrop.** D May 27, 1877, by the B of L. I.; P June 14, 1878, by the B of Mass. Died, May 21, 1904; aged 60 years.
- Sanas, Barnwell Bonham.** D Feb. 15, 1857; and P March 10, 1861, by the B of S. C. Died, Nov. 16, 1903; aged 68 years.
- Sanson, Henry, D. D.** D April 16, 1848, by the B of Penn.; P Jan. 14, 1849, by the B of Ark. Died, May 19, 1903; aged 82 years.
- Satterlee, Churchill.** D May 28, 1893, by the B of N. Y.; P Nov. 28, 1893, by the B of Albany. Died, Feb. 16, 1904; aged 36 years.
- Sawyer, Hudson.** Ordained D Dec. 19, 1873; and P May 2, 1875, by the B of Me. Died, Nov. 10, 1904; aged 62 years.
- Scheetz, Frederick Beates.** D Dec. 3, 1854, by the B of Mo.; P March 18, 1868, by B Vail, acting for the Diocese of Mo.
- Seabury, George.** D June 28, 1863; and P Dec. 20, 1863, by the B of N. Y. Died, March 22, 1903; aged 75 years.
- Shields, Charles Woodruff, D. D., LL. D.** D Dec. 14, 1898, by the B Littlejohn, acting for the B of N. J.; P May 31, 1899, by the B of N. J. Died, Aug. 26, 1904; aged 79 years.
- Smith, Thomas Walter.** D May 30, 1858; and P Oct. 17, 1858, by the B of Wis. Died, May 25, 1904; aged 74 years.
- Smith, Thompson Lewis.** D Nov. 9, 1845; and P May 9, 1847, by the B of Ga. Died, Nov. 23, 1903; aged 81 years.
- Smooth, Theophilus.** D Sept. 20, 1891, by the B of Md.; P Dec. 22, 1895, by B Paret, acting for the Diocese of Wash. Died, March 8, 1904; aged 38 years.
- Snyder, Theodore Allen.** D Sept. 17, 1874; and P Sept. 21, 1875, by the B of Albany. Died, Feb. 8, 1904; aged 55 years.
- Southwell, George Webb.** D June 2, 1861; and P June 15, 1862, by the B of W. N. Y. Died, May 19, 1903; aged 71 years.
- Spalding, Edward Bigelow, L. H. D.** D Nov. 11, 1870, by the B of Wis.; P Jan. 25, 1874, by B Whitehouse, acting for the Diocese of Wis. Died, May 13, 1903; aged 63 years.
- Spencer, Thomas.** Ordained D June 23, 1876; and P June 29, 1877, by the B of Va. Died, Oct. 21, 1904; aged 51 years.
- Stanley, Moses Clement.** D June 28, 1874; and P May 23, 1875, by the B of Ind. Died, Aug. 8, 1904; aged 78 years.
- Starkey, Thomas Alfred, D. D.** D Feb. 28, 1847; and P May 21, 1848, by the B of Penn.; consecrated B Jan. 8, 1880. Died, April 17, 1903; aged 85 years.
- Starr, William Cole.** Ordained D May 26, 1875; and P June 1, 1876, by the B of Conn. Died, Dec. 13, 1904.
- Steed, Frank.** D Dec. 27, 1889; P May 20, 1894, by the B of Va. Died, Sept. 20, 1903; aged 61 years.
- Stevens, Lawrence Sterne.** Made D June 29, 1851, by the B of W. N. Y.; ordained P July 2, 1852, by the B of N. H., acting for the Diocese of W. N. Y. Died, Nov. 19, 1904; aged 82 years.
- Stirling, Walter A.** D July 2, 1854, by the provisional B of N. Y.; P June 29, 1856, by the B of N. Y. Died, March 16, 1904.
- Stokes, George Clement.** D Jan. 9, 1853; and P Dec. 18, 1853, by the B of Md. Died, April 9, 1904; aged 80 years.
- Strowger, Samuel Wesley.** D Oct. 27, 1878; and P May 31, 1881, by the B of Cen. N. Y. Died, Feb. 22, 1904; aged 70 years.
- Stryker, Peter Wilson.** Made D Oct. 18, 1861, by the B of N. Y.; ordained P Dec. 22, 1867, by the B of Md. Died, Sept. 19, 1904.

- Sweet, Richard Foster, D. D.** Ordained **D** May 22, 1864; and **P** March 5, 1865, by the **B** of Wis. Died, Dec. 10, 1904.
- Tarrant, Henry.** **D** June 2, 1880; **P** April 9, 1881, by the **B** of Conn. Died, Dec. 13, 1903; aged 58 years.
- Tate, Colin Campbell.** **D** May 27, 1866, by the **B** of Wis.; **P** May 19, 1867, by the **B** of Ind. Died, March 4, 1904; aged 67 years.
- Taylor, Frederick William, D. D.** **D** July 5, 1876, by the **B** of O.; **P** Sept. 30, 1877, by the **B** of N. Y.; consecrated **B** Aug. 6, 1901. Died, April 26, 1903; aged 50 years.
- Taylor, Robert Holland, D. D.** **D** in 1863; and **P** in 1864, by the **B** of Newfoundland. Died, Dec. 7, 1903; aged 62 years.
- Temple, James Norton.** **D** May 17, 1868, by the **B** of Tenn. Died, May 28, 1904; aged 86 years.
- Thorpe, Thomas May.** **D** July 1, 1866, by the **B** of N. Y.; **P** June 11, 1868, by the **B** of N. J. Died, June 21, 1903.
- Todd, John Mallory.** **D** July 15, 1842, by the **B** of Va.; **P** —. Died, Nov. 25, 1903; aged over 80 years.
- Tongue, Robert Clarkson.** Made **D** June 3, 1896, by the **B** of Conn.; ordained **P** May 26, 1897, by the **B** of Del., acting for the Diocese of Conn. Died, Dec. 15, 1904.
- Treat, Sidney Hubbell.** **D** Dec. 20, 1896; and **P** Dec. 19, 1897, by the **B** of N. Y. Died, Jan. 29, 1904; aged 32 years.
- Trevett, Joseph Benedict, M. D.** **D** June 21, 1872, by the **B** of N. J.; **P** May 31, 1874, by the **B** of Md. Died, Dec. 16, 1902.
- Trimble, John, D. D.** **D** May 11, 1854, by the **B** of Ind.; **P** —. Died, Dec. 30, 1902; aged 73 years.
- Turner, Job.** **D** Jan. 11, 1880; and **P** June 26, 1891, by the **B** of Va. Died, May 19, 1903; aged 83 years.
- Upton, George Randolph.** **D** Nov. 26, 1871; and **P** May 1, 1875, by the **B** of La. Died, June, 1904.
- Walsh, George Herbert, D. D.** **D** June 30, 1850; and **P** March 8, 1851, by the **B** of Penn. Died, June 18, 1904; aged 80 years.
- Ware, William George.** **D** July 3, 1874, by the **B** of R. I.; **P** May 4, 1876, by the **B** of Cen. Penn. Died, July 21, 1904; aged 54 years.
- Warner, George Krebs.** **D** Aug. 13, 1854; and **P** Sept. 23, 1855, by the **B** of Md. Died, Nov. 17, 1903; aged 72 years.
- Warner, George Russell.** Ordained **D** Nov. 30, 1880; and **P** March 6, 1882, by the **B** of Conn. Died, Sept. 8, 1904; aged 66 years.
- Warren, Edward Walpole, D. D.** **D** in 1862; and **P** in 1863, by the **B** of Bath and Wells. Died, July 24, 1903; aged 65 years.
- Webbe, William Thomas, D. D.** Made **D** June 30, 1850, by the **B** of Md., acting for the Diocese of N. Y.; ordained **P** June 29, 1851 by the **B** of W. N. Y., acting for the Diocese of N. Y. Died, Dec. 14, 1904; aged 85 years.
- Weibel, John William Henry.** **D** Dec. 17, 1873; and **P** Dec. 19, 1874, by the **B** of Cen. N. Y. Died, Dec. 17, 1902; aged 52 years.
- Weil, Elias.** **D** May 31, 1863, by the **B** of Wis.; **P** May 13, 1864, by the **B** of Penn. Died, March —, 1904.
- Weller, Reginald Heber, D. D.** **D** Oct. 21, 1849, by the **B** of Tenn.; **P** Sept. 22, 1852, by the **B** of Mo. Died, July 6, 1903; aged 75 years.
- Welling, Alden.** **D** June 5, 1887, by the **B** of N. J.; **P** June 17, 1888, by the **B** of Penn. Died, April 8, 1903; aged 42 years.
- Wellman, Merritt Hubbell.** **D** July 2, 1854, by the Provisional **B** of N. Y.; **P** March 4, 1855, by the **B** of Conn. Died, March 11, 1903; aged 80 years.
- Werner, Schurer Walter Lewis.** **D** July 14, 1856; and **P** June 5, 1898, by the **B** of Minn. Died, Feb. 18, 1904; aged 46 years.
- Wetmore, William Robards, D. D.** **D** June 23, 1861, by the **B** of Miss.; **P** Sept. 21, 1862, by the **B** of N. C. Died, March 24, 1904; aged 69 years.
- Weston, Daniel Coney, D. D.** **D** April 13, 1852; and **P** in 1853, by the **B** of Me. Died, March 20, 1903; aged 88 years.
- Whitney, George Armstrong.** **D** June 11, 1865; and **P** June 13, 1866, by the **B** of Wis. Died, Feb. 14, 1903; aged 64 years.
- Williamson, John.** **D** Jan. 22, 1854; and **P** June 8, 1856, by the **B** of Penn. Died, Oct. 18, 1903.
- Willian, William Mortimer.** **D** July 1, 1849, by the **B** of Md.; **P** Nov. 14, 1850, by the **B** of Mass. Died, Dec. 2, 1902; aged 77 years.
- Wingate, Henry.** **D** June 23, 1894, by the **B** of Va.; **P** April 3, 1894, by the **B** of E. Carolina. Died, Jan. 18, 1903; aged 34 years.
- Winne, Frederick P.** **D** Oct. 31, 1856, by the **B** of N. Y.; **P** Sept. 23, 1875, by the **B** of C. N. Y. Died, Feb. 1, 1904; aged 68 years.
- Wood, Robert.** **D** June 4, 1856; and **P** April 18, 1858, by the **B** of Mich. Died, Dec. 11, 1902; aged 75 years.
- Yocum, Thomas S., D. D.** **D** June 19, 1859, by the **B** Coadj. of Penn.; **P** May 17, 1865, by the **B** of Penn. Died, July 27, 1904; aged 73 years.

## DEPOSITIONS

## From the Order of Priests.

- Anderson, Benjamin Mackenzie.** Ordained **D** June 22, 1900; and **P** March 3, 1901, by the **B** of S. C. Deposed, Feb. 20, 1903, by the **B** of S. C.
- Ayers, David Jacobs.** Ordained **D** June 16, 1880; and **P** June 10, 1881, by the **B** of Mass. Deposed, April 23, 1903, by the **B** of Mass.
- Baumont, Arthur.** Ordained **D** May 27, 1897; and **P** May 11, 1898, by the **B** of Mich. Deposed, March 14, 1904, by the **B** of Albany.
- Bevan, Wilson Lloyd.** Made **D** June 16, 1889, by the **B** of N. Y.; ordained **P** Feb. 20, 1891, by the **B** of Albany. Deposed, December 17, 1903, by the **B** of Mass.
- Blackwell, James Magee.** Ordained **D** June 25, 1893; and **P** March 20, 1895, by the **B** of Cen. Penn. Deposed, July 6, 1904, by the **B** of N. Y.
- Boot, Charles Webster.** Made **D** March 13, 1898, by the **B** Coadj. of O.; ordained **P** July 31, 1902, by the **B** of Cen. Penn. Deposed, July 9, 1903, by the **B** of Md.
- Braddon, Henry Lawrence Clode.** Ordained **D** June 4, 1882; and **P** May 20, 1883, by the **B** of Ia. Deposed, April 15, 1904, by the **B** of Mass.
- Coyle, Francis Laning.** Ordained **D** April 19, 1896; and **P** July 17, 1897, by the **B** of La. Deposed, May 27, 1903, by the **B** of Ala.
- David, Jules Ernest.** Ordained **D** June 16, 1889; and **P** Dec. 15, 1889, by the **B** of N. Y. Deposed, April 4, 1903, by the **B** of Penn.
- Dobbyn, John Hume.** Ordained **D** June 16, 1901; and **P** May 25, 1902, by the **B** of N. D. Deposed, June 13, 1904, by the **B** of Duluth.
- Duarte, Pedro.** Ordained **D** Jan. 25, 1885; and **P** Nov. 8, 1891, by the **B** of Penn. Deposed, Jan. 19, 1903, by the **B** of Penn.
- Eversden, Percy Bowles.** Made **D** by the **B** of Exeter; ordained **P** Dec. 21, 1898, by the **B** of Kan. Deposed, Sept. 24, 1903, by the **B** of W. Mo.
- Fosbroke, Charles Baldwin.** Made **D** March 13, 1890, by the **B** Coadj. of Minn.; ordained **P** March 25, 1897, by the **B** of Mil. Deposed, Jan. 15, 1904, by the **B** of Fla.
- Gilchrist, Henry Elmer.** Ordained **D** — 28, 1891; and **P** June 13, 1892, by the **B** of Albany. Deposed, March 10, 1904, by the **B** of N. J.
- Goodrich, John Newell.** Ordained **D** May 28, 1901; and **P** April 26, 1902, by the **B** of Albany. Deposed, May 4, 1903, by the **B** of Cen. N. Y.
- Hargrave, John Thompson.** Made **D** Dec. 21, 1882, by the **B** of N. Y. Ordained **P** May 20, 1883, by the **B** of Springfield. Deposed, May 23, 1903, by the **B** of Conn.
- Hefter, Daniel David.** Made **D** May 12, 1878, by the **B** of Miss.; ordained **P** Dec. 30, 1884, by the **B** of Springfield. Deposed, March 13, 1903, by the **B** of O.
- Hipkins, Frederick Southgate.** Ordained **D** Dec. 19, 1875; and **P** Nov. 6, 1881, by the **B** of Md. Deposed, April 26, 1904, by the **B** of N. Y.
- Hollister, Charles Warren, Ph. D.** Ordained **D** April 28, 1886; and **P** April 21, 1887, by the **B** of O. Deposed, Sept. 25, 1903, by the **B** of O.
- Horne, Charles Albert.** Made **D** Dec. 19, 1896, by the **B** of N. H.; ordained **P** May 30, 1897, by the **B** of Mass., acting for the **B** of N. H. Deposed, June 29, 1904, by the **B** of Spokane.
- Hughes, Henry.** Ordained **D** June 12, 1881; and **P** March 5, 1882, by the **B** of Wis. Deposed, May 8, 1903, by the **B** of W. Mich.
- Innis, Stephen Beasley Linnard.** Ordained **D** May 16, 1899; and **P** Feb. 15, 1900, by the **B** of Penn. Deposed, Nov. 11, 1903, by the **B** of Cal.
- Johnson, John.** Made **D** June 29, 1893, by the **B** Coadj. of Minn.; ordained **P** July 1, 1894, by the **B** of Minn. Deposed, July 27, 1904, by the **B** of Minn.
- Lowry, Walter Biddle.** Made **D** June 1, 1890, by the **B** of N. Y.; ordained **P** Nov. 8, 1891, by the **B** of W. N. Y. Deposed, Dec. 28, 1903, by the **B** of Penn.
- MacPherson, Samuel.** Made **D** June 11, 1897, by the **B** of Cen. N. Y.; ordained **P** Oct. 28, 1897, by the **B** of Mil. Deposed, April 4, 1903, by the **B** of Cen. N. Y.
- McVettie, Robert Roy.** Ordained **D** June 17, 1894; and **P** June 9, 1895, by the **B** of Minn. Deposed, Jan. 28, 1903, by the **B** of Duluth.
- Molineaux, John Henry.** Made **D** Oct. 28, 1885, by the **B** of Yedo; ordained **P** June 16, 1888, by the **B** of S. D. Deposed, Oct. 27, 1903, by the **B** of Colo.
- Murphy, Edgar Gardner.** Ordained **D** Aug. 3, 1890; and **P** Sept. 10, 1893, by the **B** of W. Tex. Deposed, March 30, 1903, by the **B** of Ala.

**Oliver, John Rathbone.** Made **D** May 12, 1900, by the **B** of Albany; ordained **P** Oct. 27, 1900, by the **B** of Newark. Deposed, June 3, 1903, by the **B** of Albany.

**Pitts, Frederick.** Ordained **D** June 10, 1900; and **P** June 9, 1901, by the **B** of Minn. Deposed, Nov. 25, 1903, by the **B** of Minn.

**Richards, George Sherman.** Ordained **D** Jan. 24, 1892; and **P** March 3, 1893, by the **B** of Ky. Deposed, April 28, 1903, by the **B** of N. Y.

**Riddel, Henry Ormond.** Ordained **D** June 18, 1885; and **P** June 20, 1886, by the **B** of Tenn. Deposed, Oct. 5, 1903, by the **B** of Fond du Lac.

**Rodrick, Richard Austin.** Ordained **D** June 28, 1889; and **P** Sept. 11, 1890, by the **B** of W. Va. Deposed, Feb. 19, 1904, by the **B** of Spokane.

**Smith, Andrew.** Ordained **D** and **P** by a **B** of the Roman Obedience. Received into the American Catholic church by the **B** of Spokane in 1902, and by him deposed, Jan. 10, 1903.

**Specht, Joseph Alex.** Deposed, June 22, 1903.

**Trudell, Charles Ernest.** Of Roman orders. Deposed, Oct. 5, 1903, by the **B** Coadj. of Fond du Lac.

**Vinton, Alexander Hamilton Foda.** Ordained **D** July 4, 1886; and **P** Dec. 9, 1888, by the **B** of Cape Palmas. Deposed, Sept. 26, 1902, by the **B** of Cape Palmas.

**Williams, Edward John Peake Bell.** Ordained **D** in 1885; and **P** in 1886, by the **B** of Frederickton. Deposed in 1892, by the **B** of Mo. Restored in 1894. Deposed, March 1, 1904, by the **B** of S. D.

**Wilson, Stephen Warren.** Ordained **D** June 7, 1891; and **P** June 11, 1893, by the **B** of W. Mo. Deposed, May 1, 1903, by the **B** of O.

**Winecoff, Thomas Edward.** Ordained **D** Nov. 12, 1893; and **P** May 12, 1895, by the **B** of Miss. Deposed, Nov. 25, 1903, by the **B** of Olympia.

**Yates, Ernest St. Ethelbert.** Ordained **D** Sept. 7, 1902; **P** July 14, 1903, by the **B** of N. H. Deposed, Sept. 15, 1904, after a ministry of two years, by the **B** of N. H.

---

#### FROM THE ORDER OF DEACONS.

**Kelsoe, George Richardson.** Ordained May 20, 1894, by the **B** of Md. Deposed, Sept. 2, 1904, by the **B** of Md.

---

#### TRANSFERRED TO FOREIGN JURISDICTIONS.

**Bentley, George Ponsonby.** From La. to Dublin.

**Card, Gerárd.** From W. Va. to Calgary.

**Crone, Alexander.** Ordained **D** and **P** by the **B** of Down. From Vt. to Salisbury.

**Howard, William Aylesworth.** From Mil. to Algoma.

**Jenner, Ernest Lascelles.** Made **D** Feb. 26, 1888, by the **B** of Mil.; ordained **P** March 31, 1889, by the **B** of Fond du Lac. Transferred from Milwaukee to Winchester.

**Kerney, William Francis.** Made **D** June 2, 1901, by the **B** of Toronto, acting for the **B** of Marquette; ordained **P** Oct. 6, 1902, by the **B** of Marquette. Transferred from Marquette to Ottawa.

**McClellan, Walter Albert.** From Mass to Rupert's Land.

**McGonigle, Thomas George.** Ordained **D** 1880; and **P** 1881, by the **B** of Ripon. Transferred from Albany to Toronto.

**Pomfret, Alfred.** Ordained **D** June 18, 1902; and **P** Dec. 16, 1902, by the **B** of Mo. Transferred from Mo. to a diocese in England.

**Smith, Ernest Frederick.** Made **D** Dec. 21, 1893, by the **B** of Rochester; ordained **P** March 10, 1895, by the **B** of Cen. Penn. Transferred from Cen. Penn. to a diocese in England.

**Spencer, Hugh James.** Ordained **D** 1895; and **P** 1896, by the **B** of Ontario. Transferred from Marquette to Ottawa.

**Stillwell, George Washington.** From Ia. to Qu'Appelle.

**Thomas, Lawrence Buckley.** Made **D** June 4, 1882, by the **B** of N. Y.; ordained **P** May 19, 1883, by the **B** of R. I. Transferred from Cen. N. Y. to Antigua.

**Wright, Charles.** From N. D. to Rupert's Land.

## RECEIVED FROM SUCH JURISDICTIONS.

- |   |   |
|---|---|
| <p><b>Andras, Charles H.</b> From Calgary to Colo.</p> <p><b>Bernard, Walter Charles.</b> From the Dio. of Montreal to the Dio. of Vt.</p> <p><b>Bissell, Pelham St. George.</b> From the Dio. of London to the Dio. of L. I.</p> <p><b>Courtney, Frederick.</b> Late <b>B</b> of Nova Scotia by N. Y.</p> <p><b>Davis, Daniel.</b> From Nova Scotia to Me.</p> <p><b>Fairburn, John.</b> From the Dio. of Ottawa to the Dio. of Chicago.</p> <p><b>Goodman, C. Sidney.</b> From the Dio. of Toronto to the Dio. of O.</p> <p><b>Gordon, George Lett Lamont.</b> From Selkirk by <b>B</b> of Dallas.</p> <p><b>Hand, James Edward.</b> From the Dio. of Nova Scotia to the Dio. of Conn.</p> <p><b>MacDuff, Alexander Ramsey.</b> From Lahore to Los Angeles.</p> <p><b>Magnan, W. B.</b> From the Dio. of Saskatchewan to the Dio. of Michigan City.</p> <p><b>Morris, James W.</b> From So. Brazil to Va.</p> <p><b>Molony, Edward Hely.</b> From the Dio. of Niagara to the Dio. of O.</p> | <p><b>Powell, Frederick Cecil.</b> From the Dio. of Capetown to the Dio. of Mass.</p> <p><b>Shears, Frederick Charles Fraser.</b> From the Dio. of Newfoundland to the Dio. of Md.</p> <p><b>Spencer, Hugh James.</b> From the Dio. of Ontario to the Dio. of Marquette.</p> <p><b>Vesey, Eustace A.</b> From Niagara to Colo.</p> <p><b>Wintelle, Wm. Hunter.</b> From Algoma by N. Y.</p> |
|---|---|
- 
- Received from the Roman Obedience into  
the Priesthood of the Church in  
America.
- |   |
|---|
| <p><b>Lyman-Wheaton, Henry Philip.</b> Sept. 13, 1903, by the <b>B</b> of Albany.</p> <p><b>Smith Andrew,</b> in 1903, by the <b>B</b> of Spokane.</p> <p><b>Trudell, Charles Ernest</b> in 1903, by the <b>B</b> of Fond du Lac.</p> |
|---|

## RESTORATIONS TO THE MINISTRY.

- |   |  |
|---|--|
| <p><b>Bailey, George Herbert.</b> Ordained <b>D</b> Dec. 21, 1882; and <b>P</b> June 21, 1883, by the <b>B</b> of</p> | <p>Vt. Deposed, Dec. 6, 1888, by the <b>B</b> of W. Mo. Restored, Oct. 14, 1902.</p> |
|---|--|



## Dioceses and Missionary Jurisdictions

With their Date of Organization, Bishops and Date of Appointment, Parishes and Missions, Clergy, Amount of Parish Income and Clerical Stipend.

**NOTE**—For the obvious incompleteness of a part of the returns following we are not responsible. We are, however, hopeful that future editions of this work will supply what is lacking. The sensitiveness and delicacy of the clergy not infrequently is creditable to them; but when it hinders the efficiency of an honest attempt to afford real aid it is unwise. We desire here to record our indebtedness to the various Church Almanacs for valuable aid.

The first financial statement in the lists following indicates the total parochial income, the second the stipend of Rector or Missionary. Wherever errors appear the editor would be grateful for immediate corrections.

### DIOCESE OF ALABAMA. (1830.)

The Rt. Rev. Charles M. Beckwith D. D. (1902), Bishop.

<b>Anniston</b> , Grace, 125. J. G. Glass. \$3,864. \$1,600.	Brookside, 11; Calera, 10; Carbon Hill, 15; Cardiff, 5; Chickasaw, 1; Coalburg, 9; Coal Valley, 8; Cordova, 4; Gainesville, 8; Glen Carbon, 2; Horse Creek, 3; Jasper, 2; Lewisburg, 8; Livingston, 15; Maylene, 16; Montevallo, 19; Opelika, 30; Patton, 7; Springville, 5; Sunterville. \$1,306. \$928.
— St. Michael's and All Angels', 118. J. H. Blacklock. \$1,585. \$900.	
— St. Paul's Chapel.	
<b>Athens</b> , St. Timothy's, 22. H. W. Jones. \$271. \$100.	<b>Boligee</b> , St. Mark's, 22. \$111.
<b>Atmore</b> , Heavenly Rest, 16. H. R. Walker. \$325. \$250.	<b>Bon Secour</b> , St. Peter's, 75. H. R. Walker. \$162. \$75.
<b>Auburn</b> , Holy Innocents', 31. \$526. \$325.	<b>Bridgeport</b> , Christ, 11.
<b>Avondale</b> , Christ, 36. F. W. Ambler. \$699. \$342.	<b>Camden</b> , St. Mary's 29. M. G. Cassell. \$87.79. \$36.
<b>Barnwell</b> , St. Mark's Ch., 28. H. R. Walker. \$142.	<b>Carlowville</b> , St. Paul's 68. M. G. Cassell. \$774.03. \$400.
<b>Bessemer</b> , Trinity, 50. I. O. Adams, \$209. \$69.	<b>Cedar Hill</b> , St. Paul's, 15.
<b>Birmingham</b> , Advent, 872. Q. Ewing. \$11,686. \$1,648.	<b>Citronelle</b> , St. Thomas', 11. O. M. Yerger.
— St. Mark's, 70. C. W. Brooks. \$388. \$147.	<b>Clayton</b> , Grace, 19. \$123.36. \$55.
— St. Mary's 444. J. W. Cauty Johnson. \$9,198. \$2,160.	<b>Cullman</b> , St. Philip's, 7.
<b>Birmingham Convocation</b> , Rev. T. J. Beard, D. D. Adamsville, 7; Blocton, 8; Blossburg, 4; Blount Springs, 6; Briarfield, 6;	<b>Decatur</b> , St. Paul's, 39. \$3,379.94.
	<b>Demopolis</b> , Trinity, 169. J. A. Harrison, D. D. \$1,927.99. \$840.
	<b>Ensley</b> , St. John's, 113. R. de Ovies. \$1,017. \$840.
	<b>Eufaula</b> , St. James', 109. \$815.66. \$420.



- Eutaw**, St. Stephen's, 92. \$488.42.  
**Evergreen**, St. Mary's, 25. \$182. \$150.  
**Faunsdale**, St. Michael's, 79. J. J. Harris. \$743.60. \$500.  
**Florence**, Trinity, 96. R. R. Harris. \$900. \$1,000.  
**Forkland**, St. John's, 25. B. E. Brown. \$200.  
**Ft. Payne**, St. Luke's, 4.  
**Gadsden**, Holy Comforter, 48. C. S. Brown. \$1,171.88. \$364.  
**Gallion**, St. Andrew's 12. R. H. Cobbs, D. D.  
**Greensboro**, St. Paul's, 145. R. H. Cobbs, D. D. \$1,749.02. \$900.  
**Greenville**, St. Thomas', 68. \$420. \$350.  
**Hayneville**, St. Andrew's', 26. \$476. \$150.  
**Huntsville**, Nativity, 234. J. M. Banister, D. D., W. N. Claybrook. \$3,627. 26. \$1,709.  
**Jacksonville**, St. Luke's, 94. \$418.31. \$380.  
**Lowndesboro**, St. Paul's, 20. \$193. \$150.  
**Magnolia Springs**, St. Paul's, 15. H. R. Walker. \$209.50. \$100.  
**Marion**, St. Wilfrid's, 20. \$114.65. \$35.  
**Martin's Sta.**, St. Luke's, 13.  
**Mobile**, Christ, 492. Matthew Brewster, D. D. \$8,079.51. \$3,000.  
 — Good Shepherd, 131. J. J. N. Thompson. \$417.15. \$125.  
 — St. John's, 809. Gardiner C. Tucker. \$2,733.70. \$1,560.  
 — Trinity, 528. Edmonds Bennett, D.D. \$6,300. \$2,500.  
**Montgomery**, St. John's, 600. E. E. Cobbs. \$9,639.09. \$1,800.  
 — Holy Comforter, 206. Stewart McQueen. \$2,000. \$1,200.  
 — Good Shepherd (colored), 19. J. R. Brooks. \$800. \$800.  
**Mount Meigs**, Grace, 24.  
**New Decatur**, St. John's, 111. Horace W. Jones. \$1,483.45. \$850.  
**Oak Grove**, St. Andrew's, 12.  
**Orreville**, Mission, 17.  
**Oxford**, Mission, 12.  
**Perdue Hill**, St. James', 34. M. G. Cassell. \$110.10. \$79.  
**Piedmont**, Christ, 15.  
**Point Clear**, St. Luke's, 12. H. R. Walker. \$45.35. \$25.  
**Prattville**, St. Mark's, 27.  
**Pushmataha**, Calvary, 10.  
**Scottsboro**, St. Luke's, 35.  
**Selma**, St. Paul's 351. E. W. Gamble. \$5,-542. \$2,000.  
 — All Angels' M. C. R. Hodge.  
**Sheffield**, Grace, 37.  
**Spring Hill**, St. Paul's, 19.  
**Stanton**, Mission, 3.  
**Talladega**, St. Peter's, 120. E. G. Hunter. \$750. \$800.  
**Tilden**, Grace, 12. M. G. Cassell. \$12.56.  
**Trinity**, Grace, 17.  
**Troy**, St. Mark's, 25. C. R. Hodge. \$305. \$160.  
**Tuscaloosa**, Christ, 228. S. B. McGlohon. \$4,151.11. \$1,200.  
**Tuscumbia**, St. John's, 35.  
**Tyler's**, St. Peter's, 18. M. G. Cassell.  
**Union Springs**, Trinity, 27. \$184.60. \$130.  
**Uniontown**, Holy Cross, 67. B. E. Brown. \$1,000. \$800.  
**Whistler**, St. Paul's, 73. \$363.37. \$149.  
**Woodlawn**, Grace, 79. F. W. Ambler. \$752.06. \$480.

### ALASKA MISSIONARY DISTRICT. (1895.)

The Rt. Rev. Peter Trimble Rowe, S. T. D., (1895), Missionary Bishop.

- Anvik**, Christ Church, 23 Rev. J. W. Chapman.  
 Chagrenk, Christ Church; Greyling, Christ Church, Isaac Fisher, native helper; Miss Sabine, Mrs. Evans, Mrs. Chapman.  
**Fort Adams**, St. James, 9. Rev. J. L. Prevost; Nowikakat, Stephen, native catechist; Sakatalotum.  
**Tanana**, Our Saviour, 101. Rev. J. L. Prevost; Fort Gibbon, Miss Mason; Whoo-tochakat, Paul Bolah, native catechist; Ton tee-lak.  
**Rampart**, St. Andrew's, 25. Rev. J. E. Huhn; Munook; Fort Hamlin, William Pitgu, native catechist; Dahl River.  
**Fort Yukon**, St. Stephen's, 63. Rev. L. A. R. Hoare; Keeshtoltsontem, Rev. William Loola; White Eye.  
**Circle City**, Heavenly Rest, 40. Rev. A. R. Hoare; Charlie's Village, Miss Woods, Joseph Kevulevue, native.  
**Eagle or Mission Creek**, Rev. A. R. Hoare.  
**Nome**, St. Mary's 40. Teller, Rev. J. N. White, St. Michael's.  
**Point Hope**, St. Thomas, Rev. J. B. Driggs, M. D.  
**Valdes**, Epiphany, 16. Rev. F. C. Taylor, Mr. James Fish, Sr., lay; Copper River, H. B. Pearson, M. B. lay; Miss E. M. Deane.

**Fairbanks**, Archdeacon Stuck. \$1,500.  
**Ketchikan**, St. John's, 12. Rev. Thos. Jenkins, Miss Emberly. \$510.46. \$1,200.  
 Kas-an, Miss Edith Prichard.  
**Juneau**, Trinity, 45. Rev. C. A. Roth. \$317. \$200.  
**Douglas Island**, St. Luke's, 16. Rev. C. A. Roth. \$199.70. \$100.

**Skaguay**, Our Saviour, 49. Rev. J. G. Cameron, Rev. C. E. Rice, Charles Rega, lay reader; Miss Clara Carter, Miss Langdon.  
**Sitka**, St. Peter's-by-the-Sea, 26. The Bishop.

### DIOCESE OF ALBANY. (1868.)

The Rt. Rev. Wm. Crowell Doane, D. D., LL. D., D. C. L. (1869), Bishop.

The Rt. Rev. Richard Henry Nelson, D. D. (1904), Bishop Coadjutor

**Albany**, All Saints' Cathedral, 881. The Bishop; Henry R. Talbot, dean; Thomas B. Fulcher, precentor; E. T. Chapman, treas.; F. B. Blodgett, canon.  
 — Grace, 406. Paul H. Birdsall. \$1,200.  
 — Holy Innocents', 316 A. Sprague Ashley. \$3,449.69. \$1,300.  
 — St. Andrew's, 191. J. M. Coerr. \$3,000. \$1,800.  
 — St. Paul's, 532. Wm. Prall, D. D., Ph. D. \$8,875.64. \$2,200.  
 — St. Peter's, 895. Walton W. Battershall, D. D.  
 — Trinity, 353. F. St. G. McLean. \$1,800. \$1,000.  
**Amsterdam**, St. Ann's, 485. E. T. Carroll. \$6,000. \$1,500.  
**Ashland**, Trinity, 36. G. Q. A., Rose. \$750. \$600.  
**Athens**, Trinity, 76. C. B. Mee. \$1,300. \$800.  
**Ausable Forks**, St. James', 62. S. F. Adam. \$359.21. \$300.  
**Ballston Spa**, Christ, 182. J. W. Hegeman, Ph. D. \$4,000. \$2,300.  
**Bartonville**, St. Paul's, 9. S. Moran. "Horse hire."  
**Bloomington**, Redeemer, 29. E. A. Smith. \$600. \$600.  
**Bloomville**, 15. G. H. P. Grout. \$100. \$50.  
**Blue Mountain Lake**, Transfiguration, 9.  
**Bolton**, St. Sacrament, 95. \$1,377.53. \$800.  
**Boyntonville**, Holy Name, 14. P. McD. Bleecker.  
**Brushton**, St. Peter's, 35. A. L. Fortin. \$417. \$320.  
**Burnt Hills**, Calvary, 52.  
**Cairo**, Calvary, 93.  
**Caldwell (Lake George)**, St. James', 80. W. H. P. Hatch. \$1,615. \$800.  
**Cambridge**, St. Luke's, 74. C. B. Perry, D. D. \$6,717. \$1,200.  
**Canajoharie**, Good Shepherd, 33. F. W. Kirwan. \$100.  
**Canton**, Grace, 170. R. W. Brown, \$8,168.21. \$800.  
**Castleton**, St. Giles', 16. F. Schneider. Carfare.  
**Catskill**, St. Luke's, 410. E. P. Miller. \$4,500. \$1,650.  
**Champlain**, St. John's, 40. E. N. Curry. \$570. \$350.  
**Charlton**, St. Paul's, 31. A. H. Ormsbee.  
**Chatham**, St. Luke's, 34. C. T. Blanchet. 250.  
**Cherry Valley**, Grace, 101. C. S. O. Kear-ton.  
**Chesterstown**, Good Shepherd, 47. Samuel Moran. \$450.  
**Claverack**, Trinity, 37. Hobart Cooke. \$200.  
**Clermont**, St. Luke's, 47.  
**Cohoes**, St. John's, 540. Fred S. Sill, D. D. \$6,000. \$1,500.  
**Colton**, Zion, 88. W. J. M. Watterson. \$1,702.80. \$750.  
**Conklingville**, St. John's, 12. C. J. Whipple.  
**Cooperstown**, Christ, 22. R. Birdsall. \$4,979.51. \$1,500.  
**Copake**, St. John's in the Wilderness, 24.  
**Coxsackie**, Christ, 41. T. H. R. Luney. \$494. \$300.  
**Cullen**, Good Shepherd, 21. John Prout.  
**Delhi**, St. John's, 185. G. H. P. Grout. \$2,600. \$1,200.  
**Deposit**, Christ, 78. W. G. Coote, \$470. \$450.  
**Dolgeville**, St. John's, 19. C. E. S. Rasay.  
**Duanesburgh**, Christ, 46. A. C. Wilson. \$1,500. \$1,500.  
**East Line**, St. John's, 27. O. S. Newell. \$96.  
**East Springfield**, St. Paul's, 58. John Prout.  
**Elizabethtown**, Good Shepherd, 27. G. F. Langdon. \$1,000. \$700.  
**Ellenburgh**, St. Peter's, 30. J. H. Brown.  
**Ellenburgh Centre**, St. Paul's, 17. J. H. Brown.  
**Essex**, St. John's, 115. Hobart B. Whitney. \$818.99. \$400.  
**Fairfield**, Trinity, 6. Robert Scott. \$2 a service.  
**Fine**, Ascension, 29.

- Fleischman's**, Emmanuel, 13.  
**Fonda**, Zion, 33. \$200.  
**Fort Covington**, St. Paul's, 26. A. Elliott. \$175.  
**Fort Edward**, St. James', 170. \$499.50. \$375.  
**Fort Plain**, Holy Cross, 54. F. W. Kirwan. \$870.91. \$600.  
**Frankfort**, St. Alban's, 42. W. M. Cook. \$100.  
**Franklin**, St. Paul's, 87. G. A. Rathbun. \$400.  
**Gilbertsville**, Christ, 34. T. Boone. \$350.  
**Glens Falls**, Messiah, 445. G. L. Richardson. \$3,539.33. \$1,650.  
**Gloversville**, Christ, 210. Malcolm S. Johnson. \$1,667.75. \$900.  
**Gouverneur**, Trinity, 87. James A. Dickson. \$2,055.07. \$600.  
**Granville**, Trinity, 63. J. E. Hall. \$1,162.78. \$450.  
**Green Island**, St. Mark's, 255. B. T. Trego. \$394.32. \$125.  
**Greenville**, Christ, 33. H. P. Lyman-Wheaton, D. D.  
**Greenwich**, St. Paul's, 30. D. H. Clarkson. \$954.15. \$1,050.  
**Haines Falls (Twilight Park)**, All Angels'.  
**Herkimer**, Christ, 230. W. C. Prout. \$2,362.94. \$1,000 & R.  
**Hobart**, St. Peter's, 72.  
**Hogansburgh**, St. James', 31. A. Elliott. \$500.74. \$200.  
**Hoosac**, All Saints', 147. E. D. Tibbits, A. J. Holley, Yale Lyon. \$1,434.88.  
**Hoosick Falls**, St. Mark's, 316. Leopold Kroll, Jr. \$3,500. \$1,500.  
**Howes Cave**, Mission.  
**Hudson**, Christ, 523. J. F. Nichols, A. E. Heard. \$5,999.28.  
 — All Saints', 85. Hobart Cooke. \$409.27. \$200.  
**Ilion**, St. Augustine's, 262. W. M. Cook. \$1,920.04. \$800.  
**Johnstown**, St. John's, 244. W. W. Ellsworth. \$3,000. \$1,100.  
**Jonesville**, Grace, 36.  
**Keene Heights (Beede's)**, Felsenheim Ch. G. W. Du Bois, D. D.  
**Keeseville**, St. Paul's, 46. S. F. Adam.  
**Kinderhook**, St Paul's, 105. P. G. Snow. 1589.  
**Lake Placid**, St. Eustace-by-the-Lakes, 157. D. A. Parce, Thomas Watson.  
**Lansingburgh**, Trinity, 276. C. M. Nickerson, D. D. \$5,650. \$1,500 & R.  
**Lawrenceville**, St. Thomas', 23. A. L. Fortin. \$193. \$100.  
**Lebanon Springs**, Our Saviour, 24. Wilberforce Wells. \$469.65. \$300.  
**Lisbon**, St. Luke's, 14. E. L. Sanford.
- Little Falls**, Emmanuel, 213. C. E. S. Rasay. \$3,000. \$1,000 & R.  
**Louisville Landing**, Grace, 46. F. S. Eastman. \$103.50.  
**Luzerne**, St. Mary's, 40. C. J. Whipple. \$720.07. \$400.  
**Madrid**, St. Philip's M.  
**Malone**, St. Mark's, 163. J. H. Brown. \$846.13. \$1,000.  
**Maple Grove**, St. Stephen's, 11. \$500. \$600.  
**Massena**, St. John's, 119. F. S. Eastman. \$963. \$600 & R.  
**Mechanicsville**, St. Luke's, 175. O. S. Newell, O. F. R. Treder. \$1,754.43. \$1,100.  
**Menands**, St. Margaret's, 39. E. T. Chapman.  
**Middleburgh**, St. Luke's, 54.  
**Middleville**, Memorial, 45. Robert Scott. \$433.16. \$200.  
**Milton Centre**, St. James', 34.  
**Mineville**, Emmanuel, 14. A. R. Balsley.  
**Mohawk**, Grace, 7. Henry Blacklock. \$924.71. \$600.  
**Morley**, Trinity Chapel, 58. R. W. Brown. \$86.  
**Morris**, Zion, 250. G. H. Sterling. \$2,253.27. \$800.  
**Morristown**, Christ, 81. \$467.05. \$360.  
**Newman**, St. Hubert. E. B. Stockton.  
**Norfolk**, Grace, 28. D. B. Patterson. \$204.44. The offering.  
**North Granville**, All Saints', 14. J. E. Hall. \$223.18. \$100.  
**Norwood**, St. Philip's, 53. D. B. Patterson. \$664.38. \$300.  
**Oak Hill**, St. Paul's, 25. H. P. Lyman-Wheaton, D. D. \$435. \$40.  
**Ogdansburgh**, St. John's, 687. E. L. Sanford, E. M. Tracy. \$3,248.90. \$2,000.  
**Oneonta**, St. James', 339. J. R. Lacy. \$2,216. \$900 & R.  
**Oetgo**, Immanuel, 43. H. H. Pittman. \$176.45. \$200.  
**Palenville**, Gloria Dei, 32. W. R. Harris. \$621. \$300.  
**Philmont**, St. Mark's, 42. C. T. Blanchet. \$390.41. \$300.  
**Plattsburgh**, Trinity, 231. H. P. LeF. Grabau. \$4,157.94. \$1,500.  
**Port Henry**, Christ, 69.  
**Portlandville**, St. John's, 6.  
**Potsdam**, Trinity, 224. R. M. Kirby, D. D. \$5,311.11. \$1,600.  
**Pottersville**, Christ, 6.  
**Prattsville**, Grace, 10. G. Q. A. Rose. \$350. \$200.  
**Raymertown**, St. Paul's, 30. P. McD. Bleecker.  
**Raqueeter Lake**, Good Shepherd. W. Brown-Serman.

- Rensselaer (Greenbush)**, Messiah, 120. F. Schneider. \$855. \$260.  
 — Epiphany, 45. Thos. White. \$392.17. \$600.
- Rensselaerville**, Trinity, 42. S. C. Thompson. \$717.18. \$350.
- Richfield**, St. Luke's, 50. Scott M. Cooke. \$723.98.
- Richfield Springs**, St. John's, 273. Scott M. Cooke. \$2,378.83.
- Round Lake**, All Saints', 27. O. S. Newell. \$545.91. \$300.
- Rouse's Point**, Christ, 90. E. N. Curry. \$689.55. \$250.
- Sabbath Day Point**, Grace, 25.
- Salem**, St. Paul's, 128. Borden-Smith. \$1,400. \$1,100.
- Salmon River**, St. John's. J. W. McIlwaine.
- Sandy Hill**, Zion, 225. W. W. Lockwood. \$1,981.91. \$800 & R.
- Santa Clara**, Good Shepherd, 26. E. B. Stockton. \$200. \$150.
- Saratoga Springs**, Bethesda, 934. Joseph Carey, S. T. D.; F. J. Knapp. \$20,294.76. \$3,225.
- Saranac Lake**, St. Luke's, 192. W. H. Larom. \$3,500. \$1,200.
- Schaghticoke**, Trinity, 41. O. S. Newell. \$918.60. \$200.
- Schenectady**, St. George's, 682. J. P. B. Pendleton, D. D. \$6,188.74. \$2,400 & R.  
 — Christ, 264. \$1,946.99.
- Schenevus**, Holy Spirit, 23. H. H. Pittman. \$331.86. \$300.
- Schroon Lake**, St. Andrew's, 43.
- Schuylerville**, St. Stephen's, 83. E. Jay Cooke. \$800. \$600.
- Sharon Springs**, Trinity, 72. E. R. Armstrong.
- Sidney**, St. Paul's, 105. G. J. D. Peters.
- Springfield Centre**, St. Mary's, 60. \$2,258.47.
- Stamford**, Grace, 22.
- St. Regis Lake**, St. John's, 48. W. H. Larom. \$1,222.09. \$840.
- Stillwater**, St. John's, 18. O. S. Newell. \$417.09. \$250.
- Stockport**, St. John Evangelist, 173. G. D. Silliman, D. D. \$1,143. \$900.
- Stottville**, St. Barnabas, 219. P. C. Pyle. \$2,200. \$1,000.
- Tannersville**, St. John's, 10.
- Ticonderoga**, Church of the Cross, 173. J. T. Zorn. \$1,400. \$950.
- Troy**, Ascension, 281. James Caird. \$3,527.08.  
 — Christ, 291. R. P. Cobb. \$5,107.95. \$800 & R.  
 — Holy Cross, 252. E. W. Babcock. \$1,348.24.  
 — St. John's, 584. H. R. Freeman. \$13,326.96. \$2,500.  
 — St. Luke's, 165.  
 — St. Paul's, 979. Edgar A. Enos, D. D., J. A. Smith. \$19,377.73. \$3,000.  
 — St. Barnabas, 274. G. A. Holbrook. \$6,005.71. \$1,400.
- Tupper Lake**, 21. St. Thomas. C. W. Boyd. \$309.45. \$300.
- Twilight Park**, All Angels'.
- Unadilla**, St. Matthew's, 151. R. N. Parke, D. D. \$1,200. \$800.
- Vermontville**, St. Paul's, 29. E. A. Smith. \$106.92.
- Waddington**, St. Paul's, 61. A. C. Macdonald. \$631.86. \$300.
- Walton**, Christ, 177. Chas. Temple. \$2,697.94. \$1,200.
- Warrensburgh**, Holy Cross, 122. G. H. Purdy. \$3,503.02.
- Waterford**, Grace, 177. C. L. Sleight. \$1,500. \$1,200.
- Watervliet (West Troy)**, Trinity, 424. John E. Bold. \$2,920.70. \$1,200.  
 — St. Andrew's, 33.
- West Bangor**, St. Mark's, 9. A. L. Fortin.
- West Burlington**, Christ, 23. \$81.45.
- Westford**, St. Timothy's, 6. C. O. S. Kear-ton.
- Whitehall**, Trinity, 132. J. B. Mead. \$1,569.46. \$1,000 & R.
- Willisborough**, 25. H. B. Whitney. \$821.09. \$800.

## ARIZONA MISSIONARY DISTRICT. (1889.)

The Rt. Rev. John Mills Kendrick, D. D. (1889), Missionary Bishop.

- Bisbee**, St. John's, 42. Jos. McConnell.
- Douglas**, St. Stephen's, 40. Jos. McConnell.
- Flagstaff**, Epiphany, 12.
- Fort Defiance**, Indian Hospital, 3. Miss Thackara, supt.
- Globe**, St. John's, 41. W. T. Renison.
- Nogales**, St. Andrew's, 37. H. N. Palmer.
- Phoenix**, Trinity, 252. Edwin A. Penick.
- Prescott**, St. Luke's, 162. F. T. Bennett. \$2,000. \$1,500.
- Tombstone**, St. Paul's, 21.
- Tucson**, Grace, 121. George Selby.
- Winslow**, St. Paul's, 21. F. T. Bennett.

## DIOCESE OF ARKANSAS. (1871.)

The Rt. Rev. William Montgomery Brown, D. D. (1898), Bishop.

<b>Argenta</b> , St. Luke's, 5.	<b>Little Rock</b> , Christ, 650. G. Gordon Smeade. \$5,000.
<b>Arkansas City</b> , St. Clement's, 27. \$437.20. \$1,200.	<b>Little Rock</b> , Trinity Cathedral, 283. The Bishop, J. P. Robottom, J. C. France. \$4,520.99.
<b>Batesville</b> , St. Paul's, 100. William R. Agate. \$1,749.45.	— St. Philip's, 56. D. L. Ferguson.
<b>Berryville</b> , St. John's, 9.	— St. Mark's, 10.
<b>Booneville</b> , Ascension, 4.	<b>Lonoke</b> , St. Mark's, 10.
<b>Brinkley</b> , St. Luke's, 24. \$64.00.	<b>Mammoth Spring</b> , St. Andrew's, 12. I. Trout. \$117.10.
<b>Camden</b> , St. John's, 68. H. M. Ingham. \$1,085.78.	<b>Marianna</b> St. Andrew's, 58. J. J. Cornish. \$1,447.59.
<b>Clarendon</b> , Christ, 7.	<b>Madford</b> , St. Mary's, 2.
<b>Conway</b> , St. Peter's, 9.	<b>Mena</b> , Christ, 88. A. M. Treschow. \$41.
<b>Dardanelles</b> , St. Paul's, 4.	<b>Monticello</b> , St. Mary's, 11. \$60.
<b>Des Arc</b> , St. James', 11.	<b>Morrilton</b> , St. Anges', 12. \$15.
<b>Devall's Bluff</b> , All Saints', 7.	<b>Nashville</b> , Redeemer, 7. J. W. Sykes. \$80.
<b>Dumas</b> , Grace, 12.	<b>Newport</b> , St. Paul's, 100. G. B. Norton, D. D. \$1,401.85.
<b>Eureka Springs</b> , St. James', 34. J. B. C. Beanbien. \$331.50.	<b>Osecola</b> , Calvary, 3. \$80.
<b>Fayetteville</b> , St. Paul's, 155. J. B. Whaling. \$2,490.82.	<b>Paragould</b> , Holy Communion, 16. \$80.
<b>Foreman</b> , St. Barnabas', 24. \$17.15.	<b>Pine Bluff</b> , Trinity, 370. W. D. Buckner. \$4,160.75.
<b>Forrest City</b> , Good Shepherd, 55. G. E. Hancock.	<b>Pocahontas</b> , Ascension, 12. \$96.
<b>Fort Smith</b> , St. John's, 218. C. B. K. Weed. \$3,395.37. \$1,000.	<b>Prescott</b> , St. James', 8. J. W. Sykes.
<b>Fulton</b> , Emmanuel, 9. \$88.00.	<b>Rocky Comfort</b> , St. Mary's, 16. I. P. Daniels, \$80.
<b>Harrison</b> , St. John's, 29.	<b>Searcy</b> , Trinity, 18. \$25.
<b>Helena</b> , St. John's, 314. C. H. Lockwood. \$4,125. \$2,500.	<b>Siloam Springs</b> , Grace, 24. \$106.
<b>Hope</b> , St. Mark's, 40. J. W. Sykes, Alex. Crawford. \$553.05.	<b>Stuttgart</b> , Church, 12.
<b>Hot Springs</b> , St. Luke's, 225. Charles H. Kues. \$3,856.	<b>Van Buren</b> , Trinity, 114. C. C. Leman. \$1,001.58.
<b>Jonesboro</b> , St. Mark's, 26. R. A. Heath. \$200. \$200.	<b>Washington</b> , Grace, 18. J. W. Sykes. \$86.
<b>Lake Village</b> , Immanuel, 20. J. W. Thompson. \$455.	<b>Winslow</b> , St. Stephen's, 30. J. B. Whaling. \$11.95.
	<b>Wynne</b> , St. Thomas', 5.

## ASHEVILLE MISSIONARY JURISDICTION (North Carolina).

The Rt. Rev. Junius Moore Horner, D. D. (1899), Missionary-Bishop.

<b>Acton</b> , 1. Ravenscroft Associate Mission. \$6.00.	<b>Beaver Creek</b> , St. Simon's, 23. Valle Crucis Associate Mission. \$170.05.
<b>Alexander's</b> , 2. Ravenscroft Associate Mission. \$38.17.	<b>Bessemer</b> , St. Andrew's, 19. Lincolnton Asso. Miss. \$207.42. \$41.60.
<b>Asheville</b> , Trinity, 304. W. T. Capers. \$5,504.76. \$1,325.	<b>Biltmore</b> , All Souls', 118. R. R. Swope, D. D. \$12,059.27.
— St. Matthias', 154. W. J. Heritage. \$700. \$300.	<b>Bowman's Bluff</b> , Gethsemane, 4 R. N. Willcox.
<b>Ashe County</b> , 2. H. H. Phelps.	<b>Blackstone</b> , 6. H. H. Phelps. \$2.89.
<b>Balsam</b> , St. Peter's, 24. Waynesville A. Mission. \$151.92.	<b>Blowing Rock</b> , Holy Spirit, 2. W. R. Savage. \$734.93. \$24.
<b>Bakersville</b> , Zion, 3.	<b>Boone</b> , St. Luke's, 4. W. R. Savage. \$25.85.
<b>Beaver Dam</b> , St. Titus', 15. Ravenscroft Associate Mission.	<b>Brevard</b> , St. Philip's, 26. C. D. Chapman. \$924.89. \$194.32.

- Bryson City**, St. Stephen's, Waynesville Asso. Miss.
- Burke Co.**, The Cross 12.
- Good Shepherd, 26. Morgantown Asso. Miss.
- St. George's, 13. Morgantown Asso. Miss.
- Quaker Meadow, 6. Morgantown Asso. Miss.
- Cashier's Valley**, Good Shepherd, 8. C. D. Chapman. \$133.60. \$11.93.
- Chunn's Cove**, St. Luke's, 14. Ravenscroft Asso. Mission. \$49.03.
- Candlers**, St. Clement's, 17. Ravenscroft Asso. Mission. \$12.65. \$2.00.
- Cullowhee**, St. David's, 13. Waynesville Asso. Miss. \$146.64. \$65.
- Edneyville**, St. Paul's, 14. R. N. Willcox. \$9.50. \$6.00.
- Flat Rock**, St. John's, 67. \$791.73. \$500.
- Fletcher**, Calvary, 103. T. C. Wetmore. \$1,018.73. \$500.
- Franklin**, St. Agnes', 21. Franklin Asso. Miss. \$41.63. \$7.98.
- St. Cyprian's, 17. Franklin Asso. Miss. \$37.40.
- Gastonia**, St. Mark's, 18. Lincolnton Asso. Miss. \$256.74. \$69.25.
- Grace**, Grace, 52. R. Asso. Miss. \$468.91. \$134.25.
- Green River**, St. Joseph's, 20. Lincolnton Asso. Mission. \$126.15.
- Haw Creek**, Trinity, 36. Ravenscroft Asso. Miss.
- Hot Springs**, St. John's, 11. Ravenscroft Asso. Miss. \$164.68.
- Hendersonville**, St. James', 38. R. N. Wilcox. \$450. \$300.
- Calvary, 5.
- Hickory**, Ascension, 64. J. A. Weston. \$600. \$300.
- Highlands**, Incarnation, 12. Franklin Asso. Miss. \$104.18. \$20.
- High Shoals**, St. John's, 21. Lincolnton Asso. Miss. \$2,638. \$176.63.
- Irena**, All Saints', 31. Franklin Asso. Miss. \$6.87.
- Leeds**, St. George's, 3. Franklin Asso. Miss.
- Leicester**, St. Paul's, 7. Ravenscroft Associate Mission. \$43.26.
- Lenoir**, St. James', 47. H. H. Phelps. \$694.16. \$291.19.
- Chapel of Peace, 10. H. H. Phelps. \$6.40.
- Lincolnton**, St. Luke's, 53. D. T. Johnson. \$542.16.
- St. Cyprian's, 30. Lincolnton Asso. Miss. \$56.77. \$22.41.
- Lincoln Co.**, St. Stephen's, 12. Lincolnton Asso. Miss. \$24.91. \$15.96.
- St. Paul's, 17. Lincolnton Asso. Miss. \$30.20. \$18.20.
- Our Saviour, 30. Lincolnton Asso. Miss. \$30.79. \$13.36.
- Marion**, St. John's, 23. A. De R. Meares. \$374.53. \$150.
- Micadale**, St. Mary's, 37. Waynesville Asso. Miss. \$88.19.
- Morganton**, Grace, 220. W. Hughson. \$1,324.75. \$500.
- Good Shepherd, 34. Morganton Asso. Miss. \$310.79. \$500.
- St. George's, 13. Morganton Asso. Miss. \$228.34. \$500.
- St. Stephen's, 35. Morganton Asso. Miss. \$236.60. \$500.
- Holy Cross, 17. Morganton Asso. Miss. \$82.74. \$500.
- (Quaker Meadows), 19. Morganton Asso. Miss. \$20.75. \$500.
- Murphy**, Messiah, 15. Waynesville Asso. Miss. \$137.23. \$29.25.
- Nantohola**, Mission, 13. Franklin Asso. Miss.
- Nonah**, St. John's, 12. Franklin Asso. Miss. \$50.93. \$7.
- Owenby**, Redeemer, 9. Ravenscroft Associate Mission. \$32.33. \$100.
- Old Fort**, St. Gabriel's, 13. A. De R. Meares. \$24.05. \$13.85.
- Ronda**, All Saints', 10. \$20.63.
- Rutherfordton**, St. Francis' Memorial, 17. Lincolnton Asso. Miss. \$104.35.
- Shelby**, Redeemer, 10. A. DeR. Meares. \$44.09. \$26.76.
- Saluda**, Transfiguration, 24. \$117.43. \$73.16.
- Slagle**, 5. Franklin Asso. Mission. \$3.67.
- St. Jude**, St. John's, 16. Valle Crucis Asso. Miss. \$72.76.
- Sylva**, St. John's, 17. Waynesville Asso. Miss. \$57.94.
- Todd**, St. Matthew's, 9. Valle Crucis Miss. \$7.35.
- Tyron**, Holy Cross, 43. Chas. Ferris. \$939.43. \$200.
- Turnpike**, Good Shepherd, 2. Ravenscroft Associate Mission.
- Upward**, St. John Baptist, 2. R. N. Wilcox. \$2.00.
- Valle Crucis**, Holy Cross, 47. W. R. Savage. \$185.63. \$600.
- Venus**, Holy Trinity, 2. Valle Crucis Miss. 6.78.
- Watauga**, St. John's, 13. Valle Crucis Asso. Mission.
- Waynesville**, Grace, 73. E. S. Stone. \$1,072.51. \$300.
- St. Michael's, 24. Waynesville Asso. Mission. \$43.30.
- Wilkesboro**, St. Paul's, 28. \$26.04.
- Yadkin Valley**, Chapel of Rest, 14. H. H. Phelps. \$31.32.

<b>Franklin Associate Mission.</b> —Rev. Messrs. J. A. Deal, J. T. Kennedy, M. G. Ledford.	Messrs. A. H. Stubbs, W. F. Rice, F. Willis
<b>Lincolnton Associate Mission.</b> —D. T. Johnson, J. C. Seagle.	<b>Waynesville Associate Mission.</b> —Rev. Messrs. E. S. Stone, G. J. Sutherland. \$639.98. \$600.
<b>Morganton Associate Mission.</b> —Rev. Walter Hughson.	<b>Valle Crucis Associate Mission.</b> —W. R. Savage, W. H. Hardin.
<b>Ravenscroft Associate Mission.</b> —Rev.	

### MISSIONARY DISTRICT OF BOISE, (Idaho). (1898.)

The Rt. Rev. James Bowen Funsten, D. D. (1899), Missionary Bishop.

<b>American Falls,</b> 3.	<b>Placerville,</b> 20. E. S. Hinks.
<b>Bellevue,</b> St. Paul's, 15 (m. Hailey).	<b>Pocatello,</b> Trinity, 62. E. P. Smith. \$748.88.
<b>Blackfoot,</b> Holy Innocents' 10. J. H. Macpherson. \$11.40.	<b>Reynolds,</b> 5. S. J. Jennings. \$7.45.
<b>Boise City,</b> St. Michael's, 294. The Bishop, E. S. Hinks, dean. \$1,327.	<b>Ross Fork,</b> 20. J. H. Macpherson.
— Christ. Bishop.	<b>Salmon City,</b> Redeemer, 61. E. R. Jones. \$500, \$1,100.
<b>Bruneau Valley,</b> 3.	<b>Shoshone,</b> Christ, 35 (r. Hailey).
<b>Calawell,</b> St. David's, 8. Archdeacon.	<b>Silver City,</b> St. James', 40. D. H. Jones.
<b>Centreville,</b> 5. E. S. Hinks.	— St. Anthony's, 17.
<b>Delamar,</b> 15.	<b>Weiser,</b> St. Luke's, 44. H. G. Taylor. \$823.20.
<b>Dewy,</b> 5.	
<b>DuBois,</b> 22. J. H. MacPherson. \$11.25.	<b>Wyoming.</b>
<b>Emmett,</b> St. Mary's, 12. Archdeacon.	
<b>Glenn's Ferry,</b> 6.	<b>Cody,</b> Christ, 25. P. Murphy. \$1,000.
<b>Hailey,</b> Emmanuel, 40. H. Stoy. \$274.	<b>Fort Yellowstone,</b> 5.
<b>Henry's Lake,</b> 5. H. N. Palmer.	<b>Fort Washakie,</b> Redeemer, 23. Sherman Coolidge.
<b>Idaho City,</b> St. Mark's, 10. E. S. Hinks.	<b>Green River,</b> St. John's, 16. \$43.54.
<b>Idaho Falls,</b> St. John's, 19. \$160.	<b>Kemmerer,</b> 6 (m. Green River).
<b>Ketchum,</b> St. Thomas', 8. I. T. Osborn. \$15.00.	<b>Lander,</b> Trinity, 29 (r. Shoshone Agency). \$21.
<b>Mackay,</b> 5. J. H. Macpherson.	<b>North Fork,</b> 8 (r. Shoshone Agency).
<b>Malad,</b> 3.	<b>Rock Springs,</b> Holy Communion, 83. R. A. Curtis. \$720.
<b>Montpelier,</b> St. Andrew's, 29. \$442.31. \$300.	<b>Shoshone Agency,</b> 58. John Roberts. \$18.50.
<b>Mountain Home,</b> St. James', 35. S. J. Jennings.	— Redeemer, 23. S. Coolidge.
<b>Nampa,</b> Grace, 45. Archdeacon. \$570.	<b>Thermopolis,</b> 3. P. Murphy.
<b>Payette,</b> St. James', 40. P. W. Reed. \$600.	

### DIOCESE OF CALIFORNIA. (1850.)

The Rt. Rev. William F. Nichols, D. D. (1890), Bishop.

<b>San Francisco,</b> Good Samaritan Cathedral Mission, 158. J. P. Turner, D. O. Kelley. \$7,897.45.	<b>Bakersfield,</b> St. Paul's, 216. Edward Morgan. \$2,111.62. \$900.
<b>San Francisco,</b> Cathedral Staff Missions: Ven. John A. Emery, Archdeacon; D. O. Kelley, J. O. Lincoln, E. A. McGowan, Hamilton Lee, Charles Hitchcock, J. F. Trivett, E. M. W. Hills, C. S. Fackenthal. J. W. Jones, G. M. Davidson, W. E. Cooper.	<b>Belmont,</b> Good Shepherd, 8. N. B. W. Gallwey. \$397.05. \$240.
<b>Agnew's Insane Asylum.</b>	<b>Belvidere,</b> St. Stephen's, 15. W. F. Venables. \$2,384.69. \$300.
<b>Alameda,</b> Christ, 413. W. N. Guthrie, F. U. Bugbee. \$4,377.48. \$18.00.	<b>Ben Lomond,</b> St. Andrew's, 15. \$317.10. \$15.00.
<b>Arroyo Grande,</b> St. Barnabas', 40. C. S. Fackenthal. \$356.	<b>Berkeley,</b> St. Mark's, 490. E. L. Parsons, W. R. Hodgkin. \$6,046.68.
	<b>Bradley,</b> E. A. McGowan.
	<b>Capitola,</b> St. John Baptist, 5.
	<b>Centreville,</b> St. James', 31. H. Lee, \$268.23. \$280.

- Cholame**, St. Philip's, 5. E. A. McGowan. \$11.35.
- Confidence**.
- Corte Madera**, Holy Innocents', 18. \$294.95.
- Decoto**, 4. H. Lee, C. S.
- Del Monte**, St. John's, H. Chetwood.
- Elliott**, C. S.
- El Paso de Robles**, St. James' M., 26. E. A. McGowan. \$211.90. \$900.
- Fowler**, St. Michael's, 30. W. Higgs. \$396.11. \$300.
- Fresno**, St. James', 230. H. S. Hanson. \$5,000. \$1,200.
- Fresno Flats**, Christ M., 33. J. Nicholas. \$248.50. \$240.
- Gilroy**, St. Stephen's, 50. J. F. Trivett. \$2,560.45. \$480.
- Greenfield**, All Saints', 11. E. Morgan. \$800.
- Hanford**, Our Saviour, 126. F. J. Maynard. \$3,292.68.
- Haywards**, Trinity, 28. H. Lee, C. S. \$678.42.
- Hollister**, St. Luke's M., 36. C. S. \$1,845.68.
- Jolon**, St. Luke's, 30. C. M. Hoge. \$170.25.
- Kern City**, St. Barnabas', 28. E. Morgan. \$138.40.
- King's City**, St. Mark's M., 15. E. A. McGowan. \$220.75. \$633.
- Lindsay**, St. James', 6.
- Livermore**, Grace, 14. \$365.05.
- Lockport**, 3. E. A. McGowan.
- Lodi**, 13. D. O. Kelley. \$163.72.
- Lorin**, St. Matthew's, 53. Robert Renison. \$152.32. \$300.
- Los Gatos**, St. Luke's, 100. D. Lewis. 653.27. \$600.
- Madera**, Trinity, 30. \$230.90.
- Martinez**, Grace, 33. \$898.84.
- Menlo Park**, Trinity, 61. K. Blodgett. \$9,276.72. \$1,500.
- Merced**, St. Luke's, 25.
- Mill Valley**, Our Saviour, 42. H. Howitt. \$988.47. \$720.
- Modesto**, St. Paul's, 23. W. E. Couper. \$800. \$1,100.
- Mokolumne Hill**, St. Paul's, 11. Wm. Tuson. \$137.00. \$68.
- Monterey**, St. James', 30. J. S. McGowan. \$263.45.
- Nashton**.
- Niles**, Trinity M., 30. H. Lee.
- Nipomo**, 10. C. S. Fackenthall.
- Oakdale**, St. Matthias', 15. W. E. Couper.
- Oakland**, Advent, 350. W. C. Shaw. \$3,499.46. \$1,800.
- St. Andrew's, 52. O. S. Scott. \$2,959.75. \$900.
- St. John's, 212. E. F. Gee. \$2,300. \$1,200.
- St. Paul's, 484. Chas. T. Walkley, R. J. Renison. \$7,417.26. \$3,100.
- Trinity, 138. Clifton Macon, John Bakewell, D. D., r. e. \$3,000. \$1,440.
- Ocean View**, Transfiguration, 20. \$84.05.
- Pacific Grove**, St. Mary's-by-the-Sea, 80. Hobart Chetwood. \$1,262.06. \$600.
- Palo Alto**, All Saints', 140. G. L. Parker. \$1,739.04. \$1,200.
- Patchin**, Christ, 3. Dan Lewis.
- Pleasanton**, St. Paul's, 3.
- Pleyto**, 4. E. A. McGowan. \$56.20.
- Point Richmond**, Trinity, 27. John W. Jones. \$247.55.
- Randsburg**, Trinity, 10.
- Raymond**, St. Thomas' M. J. Nicholas.
- Redwood City**, St. Peter's, 35. \$579.23. \$360.
- Rosedale**, St. John's, 22. Edward Morgan. \$47.85.
- Ross Valley**, San Anselmo Ch., 58. M. D. Wilson. \$800. \$600.
- Salinas**, St. Paul's, 130. G. M. Cutting. \$1,517.80. \$1,000.
- San Ardo**, St. Matthew's, 12. E. A. McGowan, C. S. \$52.40.
- San Francisco**, Advent, 398. C. N. Lathrop, H. B. Monges, a. m.
- Grace, 329. David J. Evans, D. D. \$11,040.99.
- Holy Innocents' M., 117. H. B. Collier. \$984.30. \$360.
- St. James' M., 61. S. J. Lee. \$3,327.65. \$720.
- St. John the Evangelist, 489. L. C. Sanford. \$5,945.62. \$1,600.
- St. Luke's, 789. B. M. Weeden, F. B. A. Lewis, M. D., W. E. Hayes, C. M. Marrack. \$16,000. \$5,900.
- St. Mary-the-Virgin, 50. W. B. Clark. \$1,110.54. \$300.
- St. Paul's, 358. W. M. Reilly, G. T. Griffith. \$3,981.29.
- St. Peter's, 186. W. M. Bours. \$3,660.18.
- St. Stephen's, 300. Ernest Bradley. \$4,474.61. \$1,440.
- Trinity, 647. F. W. Clampett, D. D.; J. A. O'Meara, D. D., D. McClure, Ph. D. \$18,771. \$6,200.
- Japanese M., 27. P. S. Saito. \$504.20. \$480.
- Seaman's Institute M., 300. S. H. Wingfield Digby, M. Liebenrood.
- Mission to Public Institutions. 73. D. O. Kelley.
- San Jose**, Trinity, 424. J. W. Gresham. \$3,547.57.
- Christ, 51. Edwin Johnson. \$880.83. \$900.
- San Luis Obispo**, St. Stephen's 68. C. S. Fackenthall. \$695.



- San Mateo**, St. Matthew's, 185. N. B. W. Galloway. \$6,599.32. \$2,400.
- **Armitage Orphanage**, 20. N. B. W. Galloway.
- **St. Matthew's School**, 34. W. A. Brewer. \$387.96.
- San Miguel**, St. John's, 11. E. A. McGowan. \$110.60.
- San Rafael**, St. Paul's, 148. R. E. L. Craig. \$3,161.74. \$1,500.
- San Quentin Prison**, Charles Hitchcock.
- Santa Clara**, Holy Saviour, 61. H. H. Powell. \$1,350. \$850.
- Santa Cruz**, Calvary, 205. C. O. Tillotson. \$2,600. \$840.
- Saratoga**, St. John's, 2. John G. Gassman.
- Sausalito**, Christ, 125. George Maxwell. \$2,095.15. \$1,200.
- Selma**, St. Luke's, 49. C. L. Thackeray. \$1,019.03. \$402.
- Shandon**, 2. E. A. McGowan. \$5.55.
- Skylands**, 18. Dan Lewis.
- Sonora**, St. James', 38. Geo. Maxwell. \$1,069.46.
- South San Francisco**, Grace, 15. \$137.50.
- Stockton**, St. John's, 338. A. S. Clark. \$4,757.35. \$1,500.
- Tulare**, St. John's, 18. \$429.05.
- Tuolumne**, St. Michael's, 8. \$1,915.30. \$7.20.
- Visalia**, St. Paul's, 36. \$132.20. \$168.
- Walnut Creek**, St. Paul's, 14. \$148.35.
- Watsonville**, All Saints', 60. G. H. Jenks, M. D. \$803.80. \$600.
- West Berkeley**, Good Shepherd, 34. Robert Renison.

### DIOCESE OF CENTRAL NEW YORK. (1868.)

The Rt. Rev. Charles Tyler Olmsted, D. D., D. C. L. (1902), Bishop.

- Adams**, Emmanuel, 65. \$321.
- Afton**, St. Ann's, 52. (m. Harpursville.) \$539.15.
- Alexandria Bay**, St. Lawrence. Thos. Duck. \$200.
- Altmar**, St. John's 46. B. E. Whipple. \$215.26.
- Antwerp**, St. Paul's, 30. \$169.04.
- Auburn**, St. John's, 266. R. M. Church. \$3,300.
- St. Peter's, 600. John Brainard, D. D., L. J. Christler, a. m. \$236.
- Augusta**, St. Andrew's, 14. (m. Oriskany Falls.) \$239.69.
- Aurora**, St. Paul's, 35. (m. Union Springs.) \$709.77.
- Bainbridge**, St. Peter's, 80. W. E. Tanner. \$1,090. \$750.
- Baldwinsville**, Grace, 173. J. E. Ramsdell. \$2,505.31.
- Big Flats**, St. John's, 35. \$166.90.
- Binghamton**, Christ, 492. H. S. Longley. \$11,494.47. \$2,280.
- **Good Shepherd**, 158. Clarence A. Bull. \$1,365.39.
- **Trinity**, 550. A. R. B. Hegeman. \$8,307.27.
- Boonville**, Trinity, 81. F. C. Smith. \$891.87. \$350.
- Bridgewater**, Christ, 14. \$107.47.
- Brookfield**, St. Anthony's, 7.
- Brownville**, St. Paul's, 46. G. A. Shaw. \$200.00.
- Camden**, Trinity, \$86. \$448.02.
- Canastota**, Trinity, 67. G. H. Ottaway. \$557.96.
- Candor**, St. Mark's, 34. (r. Spencer.) \$311.76.
- Cape Vincent**, St. John's, 235. C. N. Tyn-Dell. \$1,629.71.
- Carthage**, Grace, 133. G. H. Trickett. \$1,189.88.
- Cazenovia**, St. Peter's, 137. J. T. Rose. \$4,374.37.
- Cayuga**, St. Luke's, 25. (r. Union Springs.) \$319.93.
- Chadwick's**, St. George's, 49. E. A. Evans. \$187.
- Champion**, St. John's, 24. A. H. Ormsbee. \$90.38.
- Chenango Forks**, St. John's, 46. D. Curran. \$89.03.
- Chittenango**, St. Paul's, 30. (r. Canastota.) \$337.49.
- Clark's Mills**, St. Mark's, 54. (r. Clinton.) \$556.91.
- Clayton**, Christ, 70. M. J. Hoffman. \$829.49.
- Clayville**, St. John's, 16.
- Cleveland**, St. James', 114. Thomas Stafford. \$1,000. \$700.
- Clinton**, St. James', 218. Oliver Owen. \$1,586.12.
- Constableville**, St. Paul's, 57. R. Fletcher. \$832.75.
- Constantia**, Trinity, 12. Thomas Stafford.
- Copenhagen**, Grace, 31. \$357.86.
- Cortland**, Grace, 216. W. W. Way. \$2,200. \$100.
- Deerfield**, St. Paul's, 15. J. W. Clarke. \$145.91.
- Dexter**, All Saints', 26. C. T. Raynor. \$150.
- Dey's Landing**, St. Andrew's, 5. \$6.44.
- Dryden**, Trinity, 13. Theo. Haydn. \$250. \$200.

- Durhamville, St. Andrew's, 38.** J. Arthur. \$186.99.
- Earlville, Grace, 27.** \$108.13.
- Ellisburgh, Christ, 6.** (r. Pierrepont Manor.) \$48.86.
- Elmira, Emmanuel, 110.** N. S. Boardman. \$1,138.42.
- Grace, 432. A. B. Rudd. \$4,493. \$1,500.
- Trinity, 337. G. H. McKnight, D. D. \$6,856.07.
- Evans' Mills, St. Andrew's, 33.** \$106.84.
- Fayetteville, Trinity, 110.** Ernest Melville. \$886.67.
- Forestport, Christ, 56.** (r. Boonville.) \$308.75. \$325.
- Frederick's Corners, St. Paul's, 15.** (r. Pierrepont Manor.) \$9.05.
- Fulton, Zion, 233.** A. H. Grant. \$2,000. \$1,050.
- Glen Park, St. Andrew's, 21.**
- Great Bend, Trinity, 20.** \$100.
- Greene, Zion, 263.** P. T. Olton. \$2,588.89.
- Greig, Trinity, 17.** (r. Constableville.) \$17. \$150.
- Groton, Mission, 14.** (m. Moravia.)
- Guilford, Christ, 105.** Geo. G. Perrine. \$1,080. \$600.
- Hamilton, St. Thomas', 81.** A. H. Rogers. \$1,104.93.
- Harpurville, St. Luke's, 47.** E. L. Tanner. \$328.94.
- Hayt's Corner, Calvary, 34.** C. W. McNish. \$284.58. \$325.
- Holland Patent, St. Paul's, 25.** J. H. Geare. \$503.95.
- Homer, Calvary, 90.** W. W. Way. \$489.26.
- Horseheads, St. Matthew's, 25.** (r. Emmanuel, Elmira.) \$223.33.
- Ithaca, St. John's, 450.** C. H. McKnight.
- Jamesville, St. Mark's, 25.** Ernest Melville. \$251.31.
- Jordan, Christ, 89.** \$808.01.
- Lacona, Emmanuel, 43.** Daniel Daly. \$414.
- La Fargeville, St. Paul's, 27.** (r. Clayton.) \$291.26.
- Lowville, Trinity, 150.** E. B. Doolittle. \$1,377.27. \$900.
- Manlius, Christ, 55.** G. D. Ashley. \$926.88.
- Marcellus, St. John's, 105.** E. B. Mott. \$1,773.93.
- McDonough, Calvary, 24.** R. M. Duff, D. D. \$87.93.
- McLean, Zion, 22.** (m. Dryden.) \$250. \$200.
- Memphis, Emmanuel, 29.** (r. Jordan.) \$267.96.
- Mexico, Grace, 35.** (m. Pulaski.) \$400.56. \$300.
- Millen's Bay, Mission.**
- Millport, St. Mark's M., 92.** (m. Emmanuel, Elmira.) \$444.28.
- Moravia, St. Matthew's, 60.** G. P. Somerville, D. D. \$736.05.
- Mt. Upton, Grace, 12.** (r. Guilford.) \$200. \$170.
- New Berlin, St. Andrew's, 206.** J. M. Smith.
- New Hartford, St. Stephen's, 118.** W. G. Bentley. \$1,300. \$950.
- New York Mills, St. James', 60.** A. W. Allen. \$300.
- Norwich, Emmanuel, 263.** W. D. Benton, D. D. \$3,331.89.
- Oneida, St. John's, 262.** John Arthur. \$1,500. \$1,500.
- Onondaga Castle, Good Shepherd, 70.** W. S. Hayward. \$87.70.
- Oriskany, St. Peter's, 94.** (r. Whitesboro.) \$600. \$660.
- Oriskany Falls, Good Shepherd, 35.** B. T. Stafford. \$533.79.
- Oswego, Christ, 461.** L. G. Morris. \$7,293. \$2,000.
- Evangelists, 335. H. H. Sizer. \$3,500. \$1,000.
- Owego, St. Paul's, 83.** J. H. Kidder. \$1,810.77. \$1,000.
- Oxford, St. Paul's, 230.** C. D. Broughton. \$3,039.02.
- Paris Hill, St. Paul's, 55.** J. B. Wicks. \$468. \$400.
- Pierrepont Manor, Zion, 15.** A. J. Brockway. \$146.82.
- Port Byron, St. Paul's, 17.** \$250.
- Port Leyden, St. Mark's, 73.** (r. Constableville.) \$225.
- Pulaski, St. James', 52.** W. N. Hawkins. \$479.29. \$450.
- Redfield, Emmanuel, 21.** (m. Laconia.) \$56.
- Redwood, St. Peter's, 35.** (m. Theresa.) \$230.29. \$280.
- Rome, Zion, 360.** W. D. Matthews. \$5,881.01.
- St. Joseph's, 248. A. L. Byron-Curtiss. \$1,500. \$900.
- Romulus, St. Stephen's, 55.** \$464.79.
- Sackett's Harbor, Christ, 102.** C. T. Raynor. \$670. \$1,000.
- Seneca Falls, Trinity, 348.** W. B. Clarke. \$2,610.72. \$1,500.
- Sherburne, Christ, 110.** C. J. Lambert. \$1,407.11.
- Skaneateles, St. James', 300.** Frank N. Westcott. \$2,845.87.
- Slaterville, St. Thomas', 34.** (m. Dryden.) \$225. \$200.
- Smithboro', Emmanuel, 23.** (r. Waverly.) \$65.78.
- Speedsville, St. John's, 34.** (m. Dryden.) \$200. \$200.
- Spencer, St. John's, 13.** E. C. Hoskins. \$199.03.

- Syracuse**, Church of the Saviour, 362. Karl Schwartz. \$3,000. \$1,000.
- All Saints', 300. D. C. Huntington. \$4,834.24. \$1,050.
- Calvary, 179. F. T. Henstridge. \$1,089.72.
- Emmanuel (East), 31. J. Everett Johnson. \$237.37.
- Grace, 356. H. G. Coddington. \$3,668. \$1,800.
- St. John's, 211. J. H. Stirling. \$1,304.76.
- St. Luke's M., 22. J. E. Johnson. \$83.83.
- St. Mark's, 284. W. De L. Wilson. \$5,868. \$1,600.
- St. Paul's 595. H. R. Lockwood, S. T. D., A. A. Jaynes. \$12,456.72.
- St. Philip's, 65. H. G. Coddington. A. M. F. Howard, Jr. \$264.74. \$500.
- Trinity, 438. H. N. Hyde. \$3,500. \$1,500.
- Theresa**, St. James', 58. Thomas Duck. \$274.71. \$350.
- Trumansburgh**, Epiphany, 54. \$677.
- Union Springs**, Grace, 30. W. H. Casey. \$412.62.
- Utica**, Calvary, 590. Edward H. Coley. \$7,571.79.
- Grace, 696. W. W. Bellinger, D. D.; D. D. Waugh, a. m. \$18,521.41.
- Holy Cross, 273. J. J. Burd. \$3,000. \$1,100.
- St. Andrew's, 131. J. W. Clarke. \$1,572.27.
- St. George's, 211. W. B. Coleman, Jr., J. Higgins. \$3,210.93.
- St. Luke's Memorial, 250. E. F. H. J. Masse. \$3,000.
- Trinity, 400. John R. Harding. \$6,540.92. \$2,000.
- Van Etten**, St. Thomas', 26. (m. Spencer.) \$159.03.
- Warner's St. Paul's**, 27. (r. Baldwinsville.) \$2,500. \$900.
- Waterloo**, St. Paul's, 326. H. E. Hubbard. \$3,500. \$1,200.
- Watertown**, Redeemer (North), 314. G. A. Shaw. \$1,600.
- Watertown**, St. Paul's, 469. E. W. Saphore. \$7,766.31.
- Trinity, 1,169. J. Sanders Reed, D. D. I. M. Merlinjones, D. D. \$10,294.25.
- Waterville**, Grace, 238. J. K. Parker. \$3,652.02.
- Waverly**, Grace, 104. H. W. Crydenwise. \$953.67.
- Weedsport**, St. John's, 15. \$200.
- Wellsburg**, Christ, 31. (r. Waverly.) \$153.93.
- Westmoreland**, Gethsemane, 37. (m. New York Mills.) \$389.89.
- Whitesboro**, St. John's, 147. Wm. Cooke. \$809.84.
- Whitney's Point**, Grace, 40. David Curran. \$425. \$600.
- Willard**, Christ, 60. C. W. McNish, \$965.61. \$675.
- Willowdale**, Grace, 40. \$172.75.
- Windsor**, Zion, 43. J. J. Andrew. \$515.07.

### DIocese OF CENTRAL PENNSYLVANIA. (1871.)

The Rt. Rev. Ethelbert Talbot, LL. D., D. D. (1887-1898), Bishop.

and

### DIocese OF HARRISBURG (1904).

Rt. Rev. T. H. Darlington (1905), Bishop.

- Alden**, St. Andrew's, 93. D. W. Coxe, D. D. \$767.89. \$480.
- Allentown**, Grace, 249. R. H. Kline. \$3,333.59. \$1,200.
- Mediator. R. H. Kline.
- Altoona**, St. Luke's, 591. A. S. Woodlee. S. C. Hughes. \$5,143.60. \$1,800.
- Antrim**, Trinity, 132. M. B. Nash.
- Arnot**, Christ, 44. N. T. Houser. \$500. \$300.
- Ashland**, St. John's, 61. A. S. H. Winsor. \$900. \$720.
- Ashley**, St. John's, 46. H. E. Hayden. \$148.66.
- Athens**, Trinity, 120. W. E. Daw. \$2,121.01. \$800.
- Bedford**, St. James's, 42. C. G. Adams, D. D.
- Bellefonte**, St. John's, 200. Geo. I. Brown. \$3,310. \$1,700.
- Berwick**, St. Mary's, 50. \$764.87. \$321.
- Bethlehem**, Trinity, 218. B. S. Sanderson. \$3,000. \$2,000.
- Birdsboro'**, St. Michael's, 108. B. F. Thompson. \$1,862.34. \$1,200.
- Bloomburg**, St. Paul's, 275. R. S. Nichols. \$2,241.51. \$1,500.
- Blossburg**, St. Luke's, 61. N. T. Houser. \$800. \$500.

- Blue Ridge Summit**, Transfiguration, 12. \$1,056.38. \$435.
- Brookland**, All Saints', 10. (m. Westfield.)
- Canton**, St. James's, 9. F. C. Huber. \$2,087. \$50.
- Carbondale**, Trinity, 447. R. A. Sawyer. \$7,919.08. \$1,250.
- Carlisle**, St. John's, 162. Alexander McMillan. \$2,698.60. \$1,300.
- Catasauqua**, St. Stephen's, 108. Geo. A. Green. \$750. \$600.
- Catawissa**, St. John's, 29. Clement Shipley. \$195. \$160.
- Centralia**, Holy Trinity, 18. A. S. H. Winsor. \$151.49. \$108.
- Chambersburg**, Trinity, 98. E. V. Collins. \$1,158.13. \$800.
- Churchtown**, Bangor, 28. George A. Zellers. \$320. \$191.
- Colebrook Furnace**, Trinity. J. Mitchel Page.
- Colebrook Village**, St. Luke's, J. Mitchel Page.
- Coles Creek**, St. Gabriel's, 8. (m. Catawissa.) \$3037. \$60.
- Columbia**, St. Paul's, 162. F. A. Warden. \$2,489.96. \$1,200.
- Coudersport**, Christ, 128. H. b. Smith. \$1,740.43. \$450.
- Danville**, Christ, 244. Edward J. Haughton. \$3,200. \$1,400.
- Dingman's Ferry**, St. John Evang., 25. \$200. \$180.
- Dorranceton**, Grace, 25. J. H. Griffith.
- Douglasville**, St. Gabriel's, 25. Samuel McElwee. \$325. \$300.
- Drifton**, St. James', 178. J. P. Buxton, F. Marshall. \$8,728.77. \$2,540.
- Dundaff**, St. James', 16. S. W. Derby. \$258.60.
- Dunmore**, St. Mark's, 185. S. Winter.
- Eaglesmere**, St. John's-in-Wilderness, 11. (m. Laporte.) \$500. \$148.
- Eston**, Trinity, 442. P. M. Kerridge. \$8,966.60. \$2,200.
- Eckley**, St. James', 19. F. Marshall.
- Elkland**, Mission, 9.
- Everett**, St. John's. C. G. Adams, D. D.
- Exchange**, St. James', 44. A. R. DeWitt. \$234. \$198.
- Fishback**, St. John's Ch. (m. Pottsville.)
- Forest City**, Christ, 121. S. W. Derby. \$865.82. \$300.
- Forestville**, St. Stephen's, 38. F. C. Huber.
- Frackville**, Christ, 130. J. W. Miller. \$922.12. \$400.
- Freeland**, St. James'. F. Marshall.
- Galeton**, Good Shepherd, 24. (m. Westfield.)
- Gettysburg**, Prince of Peace, 24. H. G. G. Vincent. \$465.08. \$150.
- Girardville**, St. Paul's, 13. A. S. H. Winsor.
- Great Bend**, Grace, 86. W. R. Holloway. \$534.48. \$375.
- Greencastle**, St. James' M., 8. (r. Chambersburg.)
- Hall's Station**, St. John Evangelist. (m. Montoursville.)
- Hamilton**, St. John's, 18.
- Harrisburg**, St. Paul's, 230. Leroy F. Baker, J. H. Hill. \$2,348.83. \$1,200.
- St. Stephen's, 261. H. S. Hastings. \$4,473.89. \$2,041.
- Hazleton**, St. Peter's, 215. F. Yarnall. \$2,399.27. \$1,033.
- Honesdale**, Grace, 236. J. P. Ware. \$3,614.53. \$1,200.
- Huntingdon**, St. John's, 58. T. A. Johnston, Ph. D.
- Jermyn**, St. James', 89. J. E. Brodhead. \$1,000. \$775.
- Jersey Shore**, St. Mary's M., 38. W. G. Haupt.
- Jonestown**, St. Mark's, 15. A. M. Abel. \$41.17.
- Knoxville**, St. James', 10. J. C. Skottowe.
- Lancaster**, St. James', 579. W. R. Breed, D. D. \$6,000. \$2,500.
- St. John's, 416. W. F. Shero. \$4,080.08. \$1,700.
- Lansford**, Trinity, 41. H. C. Pastorius. \$750. \$650.
- Laporte**, St. John's, 15. E. A. Heim. \$300. \$650.
- Lawrenceville**, St. John's, 22. J. C. Skottowe. \$182.98. \$62.
- Leacock**, Christ, 44. R. L. Chittenden. \$204.06. \$225.
- Lebanon**, St. Luke's, 307. J. Mitchel Page. \$5,383.28.
- Lewistown**, St. Mark's, 110. F. T. Eastment. 3,677.30. \$1,000.
- Lock Haven**, St. Paul's, 165. Lewis Nichols. \$3,370.59. \$1,500.
- Lykens**, Christ, 53. C. J. Kilgour. \$562.88. \$550.
- Mahanoy City**, Faith, 98. O. Steckel. \$794.75. \$400.
- Manheim**, St. Paul's, 52. E. N. Webber. \$185.98. \$61.
- Mansfield**, St. James', 63. C. E. Fessenden. \$606.74. \$240.
- Marietta**, St. John's, 124. J. W. Diggles. \$1,444.19. \$631.
- Mauch Chunk**, St. Mark's, 291. A. B. Putnam. \$14,130.43. \$1,934.
- St. John's (East), 126. A. A. Bresee. \$1,720.04. \$1,000.
- Mechanicsburg**, St. Luke's, 46. O. H. Bridgman. \$143.75. \$900.
- Middletown**, St. Michael's and All Angels', 10. (m. Steelton.) \$153.76. \$79.

- Milford**, Good Shepherd, 84. E. J. Perot. \$2,169.55. \$810.
- Milton**, Christ M., 73. W. E. Kunkel. \$481.81. \$308.
- Minersville**, St. Paul's, 124. H. W. Armstrong. \$1,000. \$500.
- Montrose**, St. Paul's, 44. E. A. Warriner. \$381.75. \$275.
- Montoursville**, Our Saviour, 62. G. W. Atkinson. \$418.21. \$75.
- Morgantown**, St. Thomas', 29. Geo. A. Zellers. \$272.79. \$123.
- Mount Carmel**, St. Stephen's, 64. M. Damer. \$540.67. \$450.
- Mount Hope**, Hope Church, 7. \$110.77. \$66.
- Nuncy**, St. James', 103. A. R. DeWitt. \$1,037. \$624.
- Nanticoke**, St. George's, 84. D. W. Cox, D. D. \$510.43. \$150.
- New Milford**, St. Mark's, 42.
- Newport**, Nativity M., 25. Wm. Dorwart. \$537.80. \$150.
- Nickel Mines**, Grace, 11. R. L. Chittenden. \$143.47. \$60.
- Northumberland**, St. Mark's, 15. W. E. Kunkel. \$223.98. \$129.
- Oakland**, Grace, 30. B. H. Abbott. \$238.85. \$150.
- Olivers Mills**, Mission.
- Olyphant**, St. George's, 49. S. Winter.
- Orbisonia**, Trinity M., 10.
- Paradise**, All Saints', 40. R. L. Chittenden. \$694.85. \$325.
- Phillipsburg**, St. Paul's, 177. F. J. Clerc, D. D. \$1,500. \$1,000.
- Pike**, St. Matthew's, 24. W. E. Daw.
- Pittston**, St. James', 102. H. P. Walter. \$1,400. \$1,000.
- Trinity (West), 201. F. P. Harrington. \$3,097.23. \$1,200.
- Pleasant Mount**, St. Paul's, 6. J. E. Brodhead. \$55. \$24.
- Plymouth**, St. Peter's, 203. J. H. Griffith. \$1,100. \$1,000.
- Pottsville**, Trinity, 772. H. W. Diller. \$9,723.26. \$3,567.
- Reading**, Christ, 411. W. P. Orrick, D. D. \$8,254.87. \$2,225.
- Deaf Mute Mission, 32.
- St. Barnabas', 374. J. B. May. \$3,102.49. \$1,100.
- St. Luke's Chp., 85. Wm. B. Burk. \$747.28. \$550.
- Renovo**, Trinity, 136. G. R. Bishop. \$2,621.94. \$605.
- Riverside**, Grace, 31. E. Wright.
- Rock Hill**, Furnace, Trinity, 14.
- Salem**, St. John's, 27. C. E. Fessenden. \$354.44. \$26.
- Sandy Valley**, St. David's, 20. Tobias Auman.
- Sayre**, Redeemer, 141. F. T. Cady. \$1,983.62. \$900.
- Schuylkill Haven**, St. James', 10. J. W. Miller. \$105.47. \$100.
- Scranton**, Christ, 23.
- St. Luke's, 1034. Rogers Israel, D. D.; R. E. Roe. \$23,451.76. \$4,000.
- St. James' (Nicholson), 1034. Rogers Israel, D. D.; R. E. Roe.
- St. Alban's, 1030. Rogers Israel, D. D.; R. E. Roe.
- Good Shepherd, 242. F. R. Bateman. \$2,296.25. \$1,000.
- St. David's (Hyde Park), 210. W. F. Allen. \$1,715.04. \$700.
- Selinsgrove**, All Saints', 5. \$40.40.
- Shamokin**, Trinity, 203. Freeman Daughters. \$3,884.91. \$1,000.
- Shenandoah**, All Saints', 130. G. W. Van Fossen. \$1,001.27. \$625.
- Slatington**, Christ, 36. G. A. Green. \$397.87. \$137.
- South Bethlehem**, Nativity (Pro-Cathedral), 740. Gilbert H. Sterling, D. D.; S. U. Mitman, Ph. D. \$30,000. \$3,500.
- Packer Memorial Ch.
- Springville**, St. Andrew's, 24. H. P. Walter. \$163.21. \$133.
- St. Clair**, Holy Apostles', 126. E. A. Angell. \$648.21. \$466.
- Steeltown**, Trinity, 37. R. F. Gibson. \$800. \$775.
- Sterling**, Zion, 3.
- Stroudsburg**, Christ, 60. \$525.46. \$371.
- Summit Hill**, St. Philip's, 44. H. C. Pastorius. \$500. \$200.
- Sunbury**, St. Matthew's, 310. C. Morison. \$2,765.74. \$1,020.
- Susquehanna**, Christ, 75. \$1,774.08. \$700.
- Tamaqua**, Calvary, 111. G. W. Van Fossen. \$909.44. \$750.
- Thompsonstown**, St. Stephen's, 13. Wm. Dorwart.
- Tioga**, St. Andrew's, 53. C. E. Fessenden. \$720.93. \$300.
- Towanda**, Christ, 232. E. A. Gernant. \$3,800. \$1,400.
- Troy**, St. Paul's, 61. F. C. Huber. \$672.17. \$430.
- Tunkhannock**, St. Peter's, 22. H. P. Walter. \$168.63. \$120.
- Tyrone**, Trinity, 34. (m. Huntington). \$815.07. \$336.
- Upper Fairfield**, Good Shepherd, 28. (m. Montoursville.) \$51.64. \$33.
- Waynesboro**, St. Peter's. H. W. Stowell. \$28.97.
- Weatherly**, Christ, 29. J. A. Brown. \$298.90. \$100.

- Wellsboro**, St. Paul's, 222. Wm. Heakes. \$2,110.41. \$1,000.
- Westfield**, St. Mary's, 74.
- White Haven**, St. Paul's, 52. J. A. Brown. \$962.23. \$360.
- Wilkes-Barre**, St. Stephen's, 577. Henry L. Jones, D.D.; H. E. Hayden, a.m.; J. H. Griffith, D. W. Cox, D.D.; W. D. Johnson, J. B. Walker. \$28,759.87. \$5,475.
- Calvary, 452. W. D. Johnson. \$9,086.16. \$1,000.
- St. Clement's, 210. W. H. Stone. \$2,562.50. \$1,000.
- Williamsport**, All Saints', 121. W. H. Butts. \$1,454.12. \$800.
- Christ, 467. \$9,000. \$2,400.
- St. John's. Wm. Jenkins. \$475. \$650. (South), 75. J. O. Babin.
- St. Mary's, 180. Norman Stockett. \$911.07. \$562.
- Trinity, 301. George C. Foley, D.D. \$5,099.66. \$2,000.
- Williamsport**, All Saints', 81. Wm. H. Butts.
- Williamstown**, Christ, 16. C. J. Kilgour. \$97.36. \$96.
- Wyalusing**, Trinity, 30. (r. Athens.)
- Wyoming**, St. Mark's.
- York**, St. John's, 648. C. J. Wood, W. M. Gambel, W. V. Dawson. \$1,000. \$2,000.
- York Springs**, Christ Ch., 4. (m. Gettysburg.)

## DIOCESE OF CHICAGO. (1835-)

The Rt. Rev. Charles Palmerston Anderson, D. D. (1904). Bishop.

- Algonquin**, St. John's, 22. (r. Dundee.) \$4,561.03.
- Amboy**, St. Thomas', 14. N. W. Heermans. \$198.06.
- Aurora**, Trinity, 190. C. A. Holbrook. \$2,006.25. \$1,000.
- Batavia**, Calvary, 88. W. H. Bliss \$2,023.30.
- Belvidere**, Trinity, 86. C. A. Cummings. \$1,602.05.
- Berwyn**, St. Michael and All Angels', 70. C. E. Taylor. \$2,889.91.
- Chicago**, Cathedral, 200. The Bishop; J. R. Haslam, F. S. Dayton. \$5,097.31.
- Advent, 50. D. Le B. Goodwin. \$1,382.47.
- All Saints' (Ravenswood), 350. C. E. Bowles. \$4,500. \$1,350.
- All Saints' (Pullman), 100. O. W. Gromoll. \$2,050. \$420.
- Annunciation (Auburn Park), 112. John S. Cole. \$1,317.04. \$1,000.
- Ascension, 324. E. A. Larrabee, J. E. Craig, a. m. \$7,571.07.
- Atonement, 245. C. E. Deuel. \$6,176.14. \$2,100.
- Calvary, 224. W. B. Hamilton. \$4,527.69. \$1,500.
- Christ, 669. C. H. Young. \$11,054.43.
- Epiphany, 1,191. J. Henry Hopkins, E. H. Merriman. \$20,743.75. \$4,000.
- Good Shepherd (Lawndale), 186. A. B. Whitcombe. \$3,000. \$1,200.
- Grace, 1,000. W. O. Waters, H. C. Robinson, a. m. \$48,632.17.
- Holy Cross, 80. G. D. Wright. \$1,503.94.
- Holy Trinity, 119. H. C. Kinney. \$716.38.
- Immanuel (Englewood), 42. O. A. Toffteen. \$7,093.28.
- Incarnation (Fernwood), 40. J. S. Cole. \$235.31.
- Our Saviour, 416. John H. Edwards, A. Lutton. \$9,000. \$2,200.
- Redeemer, 442. S. B. Blunt. \$10,000. \$3,000.
- St. Agnes', 14. H. L. Cawthorne. \$152.78.
- St. Alban's, 163. G. W. Knapp. \$2,331.75.
- St. Andrew's, 605. W. C. DeWitt. G. B. Pratt. \$13,694.58.
- St. Ann's (Humboldt Park), 157. A. G. Musson. \$1,800. \$900.
- St. Ansgarius', 730. Herman Linds-kog. \$2,766.
- St. Barnabas', 243. E. J. Randall. \$4,545.73. \$900.
- St. Bartholomew's, 850. Henry Knott. \$9,000. \$1,800.
- St. Chrysostom's, 360. T. A. Snively. \$12,229.
- St. David's, 20.
- St. Elizabeth's, 27. J. M. Johnson. \$331.36.
- St. George's, 156. W. T. Sumner. \$1,000. \$800.
- St. James', 1,022. James S. Stone, D. H. A. Dexter. \$21,000. \$7,700.
- St. John's (Irving Park), 134. H. C. Stone. \$1,916.67.
- St. John Evangelist, 105. J. R. Shaffer. \$1,339.28.
- St. Joseph's (W. Pullman), 100. O. W. Gromoll. \$1,826.57. \$400.
- St. Jude's, 45. \$211.95.
- St. Luke's, 106. H. L. Cawthorne. \$1,690.72.
- St. Luke's, Hospital Ch., 40. G. D. Wright. \$129.25.

- St. Margaret's (Windsor Park), 120.  
 — St. Mark's, 770. William White Wilson, L. H. D. \$8,067.63.  
 — St. Martin's (Austin), 292. S. L. Mitchell. \$9,573.01.  
 — St. Paul's, 850. Herman Page. \$42,634.62.  
 — St. Paul's (Rogers Park), 237. Richard Rowley. \$3,900. \$1,500.  
 — St. Peter's, 1,407. Frank Du Moulin. F. C. Sherman. \$23,704. \$5,000.  
 — St. Philip's (Brighton Park), 150. H. J. Brown, M. D. \$673.84.  
 — St. Simon's, 121 (Sheridan Park). H. B. Gwyn, \$7,080.41. \$1,200.  
 — St. Stephen's (Douglas Park), 30. C. E. Taylor. \$1,310.77.  
 — St. Thomas', 282. Alfred H. Lealtad. \$1,870.  
 — St. Timothy's, 74. D. Le B. Goodwin. \$1,267.49.  
 — Transfiguration, 204. W. W. Fleetwood. \$2,534.07. \$1,000.  
 — Trinity, 797. Z. B. T. Phillips, A. G. Richards, a. m. \$15,974.57.  
**Chicago Heights**, St. Ambrose, 27. J. M. Johnson. \$417.88.  
**Clyde**, St. Simeon's, 18. C. E. Taylor.  
**De Kalb**, St. Paul's, 27. N. W. Heermans. \$415.90.  
**Dixon**, St. Luke's, 152. J. M. Ericsson. \$1,800. \$1,500.  
**Downer's Grove**, St. Andrew's, 55. J. A. Carr. \$653.05.  
**Dundee**, St. James', 86. F. E. Brandt. \$9,353.44.  
**Elgin**, Redeemer, 190. J. H. Dennis. \$2,286.72.  
**Elmhurst**, 39. E. V. Shayler. \$778.09.  
**El Paso**, St. Andrew's, 18. W. C. Way. \$505.75.  
**Evanson**, St. Luke's, 283. G. C. Stewart. \$6,300. \$2,400.  
 — St. Mark's, 724. Arthur W. Little, L. H. D., R. J. Wilbur, \$16,039.59.  
 — St. Matthew's, 64. H. C. Granger.  
**Fairbury**, St. Matthias', 15. W. C. Way. \$306.67. \$768.  
**Farm Ridge**, St. Andrew's, 48. J. Fairburn. \$681.05.  
**Freeport**, Grace, 118. F. J. Bate. \$1,256.62.  
**Galena**, Grace, 142. Samuel J. Yundt. \$984.50.  
**Geneva**, St. Mark's, 29. W. H. Bliss.  
**Glencoe**, St. Paul's, 81. \$2,450.  
**Glen Ellyn**, St. Mark's, 37. C. H. Branscombe. \$575.22.  
**Harvard**, Christ, 48. A. A. Fiske. \$801.61.  
**Harvey**, St. Clement's, 29. J. M. Johnson. \$662.16.  
**Highland Park**, Trinity, 180. P. C. Wolcott. \$4,500.  
**Hinsdale**, Grace, 149. H. E. Chase. \$5,499.50.  
**Joliet**, Christ, 378. T. W. MacLean. \$4,000. \$2,200.  
**Kankakee**, St. Paul's, 251. H. A. Chouinard. \$3,028.24.  
**Kenilworth**, Holy Comforter, 51. F. G. Jewett, Jr. \$17,972.67.  
**La Grange**, Emmanuel, 386. Charles Scadding. \$8,036.47.  
**Lake Forest**, Holy Spirit, 143. \$4,500. \$2,100.  
**Lockport**, St. John's, 19. H. J. Brown. \$108.  
**Longwood**, Holy Nativity, 29. Francis W. Wheeler. \$405.66.  
**Manhattan**, St. Paul's, 39. T. S. Richey. \$400. \$350.  
**Maywood**, Holy Communion, 92. C. H. Branscombe. \$1,180.04.  
**Momence**, Good Shepherd, 127. \$1,659.43.  
**Morgan Park**, Mediator, 133. Francis W. Wheeler. \$1,808.51.  
**Morrison**, St. Ann's, 25. \$812.57.  
**Morton Park**, St. Mary's, 18.  
**Naperville**, St. John's, 72. G. E. Dienst. \$533.31.  
**New Lenox**, Grace, 37. T. S. Richey. \$400. \$350.  
**Norwood Park**, St. Alban's, 22. A. F. Todrig. \$183.30.  
**Oak Park**, Grace, 827. E. V. Shayler. \$20,665.  
**Ottawa**, Christ, 170. G. W. Farrar. \$2,183.30.  
**Park Ridge**, St. Mary's, 12. A. F. Todrige.  
**Pontiac**, Grace, 52. E. H. Clark. \$617.19.  
**Riverside**, St. Paul's, 302. Geo. D. Adams. \$4,092.15.  
**Rockford**, Emmanuel, 264. N. B. Clinch. \$4,086.15.  
**Savanna**, St. Paul's, 118. W. O. Butler. \$1,609.30.  
**Sterling**, Grace, 85. E. Weary. \$2,000.  
**Streator**, Christ, 72. G. H. Sherwood. \$1,800. \$900.  
**Sycamore**, St. Peter's, 67. N. W. Heermans. \$1,500.  
 — Waterman Hall Chapel, 33. B. F. Fleetwood, S. T. D.  
**Waukegan**, Christ, 176. Wm. E. Toll. \$3,834.68.  
**Western Springs**, All Saints', 27. J. A. Carr. \$796.76.  
**Wheaton**, Trinity, 65. W. C. Hengen. \$1,525.93.  
**Wilmette**, St. Augustine, 143. W. G. Blossom. \$1,784.67.  
**Winnetka**, Christ, 112. H. G. Moore, \$2,500. \$1,500.

## DIOCESE OF COLORADO. (1887.)

The Rt. Rev. Charles Sanford Olmsted, D. D. (1902), Bishop.

- Alamosa**, St. Thomas', 90. F. W. Roberts.  
**Aguilar**, St. Mary's, 7. E. B. Streater. \$283.  
 \$226.  
**Arvada**, St. Matthew's, 9. F. F. Kramer.  
 \$314.71. \$38.  
**Bonanza**, 10.  
**Boulder**, St. John's, 173. E. W. Sibbald.  
 \$2,041.80. \$642.  
**Buena Vista**, Grace, 19. Z. T. Savage.  
 \$600.  
**Cañon City**, Christ, 147. W. W. Ayres.  
 \$15,353.55. \$900.  
**Castle Rock**, 3.  
**Cascade**, St. Michael's, 5.  
**Central City**, St. Paul's, 43. C. A. Chris-  
 man. \$749.43. \$600.  
**Colorado City**, Good Shepherd, 53. J. W.  
 Heal.  
**Colorado Springs**, Grace, 340. B. Brewster.  
 \$4,135. \$2,160.  
 — St. Stephen's, 190. A. N. Taft. \$6,-  
 989.04. \$2,500.  
**Como**, 15.  
**Cotton Creek**, St. Peter's, 21. J. W. Ohl.  
**Creede**, 15. \$107.15. \$75.  
**Cripple Creek**, St. Andrew's, 83. R. White-  
 house. \$619.20. \$1,000.  
**Del Norte**, Epiphany, 15. \$5.  
**Denver**, All Saint's, 270. F. F. Kramer, Ph.  
 D. \$2,372.80. \$1,000.  
 — Emmanuel, 130. E. L. Eustis. \$1,-  
 443.32. \$1,500.  
 — Epiphany, 50. C. T. Lewis.  
 — Holy Comforter. F. F. Kramer, Ph.  
 D.  
 — Holy Redeemer, 59. Cathedral clergy.  
 \$208.26. \$343.70.  
 — St. Barnabas', 278. C. H. Marshall.  
 \$4,030.14. \$1,500.  
 — St. John's Cathedral, 800. The Bishop;  
 H. Martyn Hart, D. D., dean. \$15,-  
 682. \$5,000.  
 — St. Luke's (Montclair), 50. \$677.64.  
 — St. Mark's, 640. J. H. Houghton, C. I.  
 Mills. \$15,055.29. \$3,000.  
 — St. Paul's, 87. P. M. Wood. \$1,400.  
 \$600.  
 — St. Peter's, 187. F. Carman, T. A.  
 Schofield. \$2,382.04. \$1,200.  
 — St. Philip's, C. Irving Mills.  
 — St. Stephen's, 136. H. R. A. O'Malley.  
 \$3,406.52. \$1,140.  
 — Trinity Memorial, 265. Pelham Will-  
 iams, S. T. D. \$1,500. \$900.  
**Eastonville**, St. Timothy's, 5. B. Brewster.  
**Evans**, Redeemer,
- Evergreen**, Transfiguration, 19. J. U. Graf.  
 \$780.89. \$591.  
**Fairplay**. E. U. Brun.  
**Florence**, St. Alban's, 28. J. M. McBride.  
**Fort Collins**, St. Luke's, 114. J. T. Crowe.  
 \$1,571.56. \$776.  
**Fort Logan**, 39.  
**Fort Lupton**, 15. \$16.90.  
**Fort Morgan**, 12. Chas. McLean, Ph. D.  
**Garos**, 9. E. U. Brun.  
**Georgetown**, Grace, 14. F. North-Tummon.  
 \$404.10. \$800.  
**Golden**, Calvary, 54. J. A. Howell, \$1,464.86.  
 \$1,000.  
**Granite**. Z. T. Savage.  
**Greeley**, Trinity, 150. W. Parry-Thomas, D.  
 D. \$730.66. \$687.  
**Idaho Springs**, Calvary, 37. \$573.56. \$375.  
**Lafayette**, 5.  
**La Jara**, All Saints', 3.  
**La Junta**, St. Andrew's, 58. \$510. \$623.  
**Lamar**, 8. \$6.85.  
**Las Animas**, Messiah, 28. \$53. \$20.  
**Lawson**, 2.  
**Leadville**, St. George's, 126. G. A. Syming-  
 ton \$600.  
**Littleton**, St. Paul's, 36. C. T. Lewis.  
**Longmont**, St. Stephen's, 54. James Mac-  
 Laughlin. \$1,350. \$600.  
**Loveland**, All Saints', 25. \$529.  
**Manitou**, St. Andrew's, 104. B. W. Bonell.  
 \$2,500. \$1,000.  
**Monte Vista**, St. Stephen's, 10.  
**Morrison**, St. Michael's, 18. E. U. Graf.  
 \$8.55.  
**Nevadaville**, Christ, 13. C. A. Chrisman.  
 \$70.  
**Pueblo**, Ascension, 149. W. O. Cone.  
 \$1,600. \$900.  
 — Holy Trinity, 250. E. M. Hardcastle,  
 Jr., M. D. \$2,500. \$1,200.  
 — St. James', 42. G. A. C. Lehman.  
 \$746.88. \$435.  
 — St. Mary Virgin. G. A. C. Lehman.  
**Rocky Ford**, St. Matthew's, 15. \$503.34.  
 \$479.  
**Salida**, Ascension, 145. J. W. Ohl. \$1,-  
 325.66. \$975.  
**Saguache**, Incarnation, J. W. Ohl. \$22.  
**Silver Cliff**, St. Luke's, 74.  
**Silver Plume**, St. Clement's, 16.  
**Sterling**. Chas. MacLean, Ph. D.  
**Trinidad**, Trinity, 72. V. O. Penley, \$1,-  
 882.69. \$780.



<b>Victor, St. Mark's, 28.</b> \$672. \$450.	<b>Walsenburg, St. Peter's, 24.</b> E. B. Streator. \$418.46. \$600. <b>West Plum, St. Philip's, 1.</b>
<b>Villa Grove, St. James', 8.</b> J. W. Ohl. \$31.72. \$30.	

### DIOCESE OF CONNECTICUT. (1783.)

The Rt. Rev. Chauncey B. Brewster, D. D. (1897), Bishop.

<b>Ansonia, Christ, 534.</b> E. B. Schmitt. \$6,- 303.81. \$1,800.	<b>Danielson, St. Alban's, 140.</b> \$1,300.
— <b>Immanuel, 212.</b> C. M. Gross. \$2,- 095.92.	<b>Darien, St. Luke's, 115.</b> Louis French. \$2,761.22.
<b>Bantam, St. Paul's, 79.</b> J. H. Jackson. \$1,- 240.51.	<b>Deep River, Mission, 10.</b> Archdeacon Raf- tery.
<b>Bethany, Christ, 56.</b> Lewis F. Morris. \$2,- 333.37.	<b>Derby, St. James', 300.</b> G. H. Buck. \$5,- 990.62.
<b>Bethel, St. Thomas', 206.</b> G. W. Griffith. \$1,906.10.	<b>Durham, Epiphany, 65.</b> Jos. Hooper. \$316.29.
<b>Bethlehem, Christ, 34.</b> \$640.61.	<b>East Berlin, St. Gabriel's, 56.</b> \$499.96.
<b>Black Hall, Mission, 23.</b> C. N. Morris. \$219.	<b>East Haddam, St. Stephen's, 58.</b> R. R. Parker. \$1,399.42. \$520.
<b>Bloomfield, St. Andrew's, 28.</b> \$415.	<b>East Hartford, St. John's, 123.</b> J. J. Mc- Cook, D. D. \$2,139.
<b>Branford, Trinity, 303.</b> H. W. Winkley. \$1,857.98.	<b>East Haven, Christ, 60.</b> G. A. Alcott. \$146.80.
<b>Bridgeport, Christ, 325.</b> John Brown. \$3,- 675.97. \$1,200.	<b>Easton, Christ, 16.</b> R. B. Whipple, \$281.63.
— <b>Calvary, 96.</b> H. P. Hobson. \$2,190.32.	<b>East Plymouth, St. Matthew's.</b> J. D. Gilli- land.
— <b>Nativity, 53.</b> L. N. Booth.	<b>Essex, St. John's, 122.</b> Percy Barnes, Ph. D. \$1,676.50.
— <b>St. George, 140.</b> G. A. Robson. \$4,225.	<b>Fairfield, St. Paul's, 142.</b> A. E. Beeman. \$4,087.69.
— <b>St. John's, 804.</b> W. H. Lewis, D. D., J. R. Peckham. \$36,315.28. \$4,000.	<b>Farmington, St. James', 80.</b> \$2,241.07.
— <b>St. Luke's, 179.</b> E. L. Wells. \$1,275.70.	<b>Forestville, St. John's, 30.</b> W. H. Mor- rison. \$187.55.
— <b>St. Paul's, 492.</b> E. H. Kenyon. \$5,- 448.10.	<b>Glastonbury, St. James', 119.</b> W. H. Dean. \$683.47.
— <b>Trinity, 295.</b> Louis N. Booth. \$5,- 634.52.	<b>Glennville, Emmanuel.</b> W. I. Magill.
<b>Bridgewater, St. Mark's, 92.</b> G. D. Pond. \$999.54. \$600.	<b>Greenwich, Christ, 381.</b> M. G. Thompson. \$11,700.25.
<b>Bristol, Trinity, 151.</b> W. H. Morrison. \$1,- 859.57.	<b>Groton, Seabury Mem'l, 48.</b> \$588.15.
<b>Broad Brook, Grace, 81.</b> George Buck. \$842. \$800.	<b>Guilford, Christ, 133.</b> W. G. Andrews, D. D. \$2,300.36. \$900.
<b>Brookfield, St. Paul's, 221.</b> E. L. Whitcome. \$1,054.98.	<b>Hadlyme, Grace, 12.</b> R. R. Parker. \$92.49. \$150.
<b>Brooklyn, Trinity, 44.</b> S. F. Jarvis. \$670.34.	<b>Hamden, Grace, 37.</b> J. E. Coley. \$950.
<b>Buff Cap, Mission.</b> W. Morrall.	<b>Hartford, Christ, 687.</b> Jas. Goodwin, J. P. Faucon, a. m. \$16,309.36. \$5,000.
<b>Byram, St. John's, 49.</b> W. I. Magill, \$334.71.	— <b>Good Shepherd, 400.</b> G. T. Linsley. \$8,958.18. \$2,250.
<b>Canaan, Christ, 104.</b> M. H. Mill. \$1,143.62.	— <b>Grace Chapel, 272.</b> A. J. Holland. \$2,217.96.
<b>Cheshire, St. Peter's, 127.</b> H. H. Buck. \$1,- 196.31. \$1,000.	— <b>St. James', 200.</b> J. T. Huntington, R. H. Scott, a. m. \$2,328.10.
— <b>Episcopal Academy Chapel.</b>	— <b>St. John's, 350.</b> Jas. W. Bradin. \$7,000. \$2,200.
<b>Chester, St. Luke's Ch., 28.</b> Archdeacon Raftery. \$396.70.	— <b>St. Thomas', 400.</b> H. Macbeth. \$2,- 049.38. \$1,200.
<b>Clinton, Holy Advent, 56.</b> C. E. Roberts. \$824.40.	— <b>Trinity, 622.</b> Ernest de F. Miel, F. C. Todd, a. m. \$22,328.03.
<b>Colchester, Calvary, 32.</b> J. H. Fitzgerald. \$284.43.	— <b>Trinity College Ch.</b> F. S. Luther, Ph. D., LL. D.
<b>Collinsville, Trinity, 154.</b> F. P. Swezey. \$1,045. \$900.	
<b>Danbury, St. James', 510.</b> G. W. Davenport. \$8,886.30. \$1,860.	

- Harwinton**, Christ, 8. J. C. Linsley. \$8.00.  
**Hazardville**, St. Mary's, 54. D. R. Judd. \$515.33.  
**Hebron**, St. Peter's, 42. J. H. Fitzgerald. \$668.81.  
**Huntington**, St. Paul's, 63. \$855.34.  
**Ivoryton**, All Saints', 22. Archdeacon Raftery. \$104.88.  
**Kent**, St. Andrew's, 64. G. Henry Smith. \$609.99. \$700.  
**Killingworth**, Emmanuel, 31. W. C. Knowles. \$18.22.  
**Lime Rock**, Trinity, 126. R. H. Gesner. \$2,100.  
**Litchfield**, St. Michael's, 141. Storrs O. Seymour, D. D. \$2,728.10.  
**Long Hill**, Grace, 60. \$683.13.  
**Marbledale**, St. Andrew's, 106. T. S. Ockford. \$908. \$900.  
**Meriden**, St. Andrew's, 791. A. T. Randall, A. W. Shaw. \$7,323.89.  
 — All Saints', 470. R. C. Tongue. \$2,951.99.  
**Middlefield**, St. Paul's, 29. Jos. Hooper. \$168.42.  
**Middle Haddam**, Christ, 74. S. R. Colladay. \$924.90. \$550.  
**Middletown**, Holy Trinity, 700. E. C. Acheson, G. E. Pember, c. \$15,492.90.  
 — Christ, 150. George B. Gilbert. \$1,630.61.  
 — Berkeley Divinity School, St. Luke's Chapel. John Binney, D. D. \$1,035.70.  
**Milford**, St. Peter's, 172. Sherwood Roosevelt. \$1,669.93.  
**Millstone**, Mission. Arch. Hardy.  
**Milton**, Trinity, 20. J. H. Jackson. \$437.49.  
**Monroe**, St. Peter's, 75. A. Goldsborough, \$775.  
**Moosup**, St. Peter's, M., 29. \$200.  
**Mystic**, St. Mark's, 124. A. C. Jones. \$1,232.31.  
**Naugatuck**, St. Michael's, 380. W. H. Garth. \$5,000. \$2,000.  
**New Britain**, St. Mark's, 530. H. I. Bodley. \$9,000. \$2,500.  
**New Canaan**, St. Mark's, 282. R. H. Neide, D. D. \$3,331.78.  
**New Haven**, Ascension, 85. E. H. Mariett. \$961. \$1,100.  
**New Haven**, Christ, 519. George B. Morgan, D. D., F. M. Burgess. \$6,782.27.  
 — Grace, 213. G. A. Alcott. \$2,717.50  
 — St. Andrew's M., 114. F. M. Burgess. \$806.40.  
 — St. James' (Westville), 148. J. F. Sexton. \$2,885.10.  
 — St. James' (Fair Haven), 155. G. W. Phillips, D. D., \$2,095.20.  
 — St. John's, 266. Stewart Means, D. D. \$5,439.27.  
 — St. Luke's, 188. E. L. Henderson. \$1,782.08.  
 — St. Paul's, 1,092. J. De W. Perry, Jr., Anson P. Stokes, Jr., a. m., Robert Bell, a. m. \$13,217.81.  
 — Forbes Chapel. Robert Bell. \$944.39.  
 — St. Thomas', 309. W. A. Beardsley. \$7,613.26.  
 — Trinity, 1,171. E. W. Baker, D. D. \$8,785.94.  
 — Trinity Chapel. C. O. Scoville, a. m. W. P. Downes.  
 — All Saints', 171. J. B. Thomas, Ph. D. \$1,144.82.  
**Newington**, Grace, 71. Jared Starr. \$394.07. \$500.  
**New London**, St. James', 674. A. P. Grint, Ph. D. \$8,389.92.  
**New Milford**, St. John's, 377. John F. Plumb. \$4,071.02.  
 — All Saints' Memorial, 154. M. Hare, M. D. \$5,602.89. \$1,200.  
**Newtown**, Trinity 200. J. H. George. \$3,351.79.  
**Niantic**, St. John's M., 25. (m. Black Hall.) \$152.72.  
**Nichols**, Trinity, 25. \$241.68.  
**Noank**, Ascension, 17. A. C. Jones. \$234.24.  
**Norfolk**, Transfiguration, 4. Archdeacon Plumb. \$320.67.  
**North Branford**, Zion, 15. \$296.20.  
**Northfield**, Trinity, 13. A. P. Chapman. \$495.66.  
**Northford**, St. Andrew's, 80. J. D. S. Pardee, \$521.46.  
**North Guilford**, St. John's, 44. \$266.63.  
**North Haven**, St. John's, 235. F. R. Sanford. \$1,374.13.  
**Norwalk**, Grace, 400. J. B. Werner. \$5,158.07.  
 — St. Paul's, 410. Wemyss Smith, C. M. Selleck, r. e. \$5,700. \$2,400.  
 — Holy Saviour. Wemyss Smith, C. M. Selleck, r. e.  
 — Mission (E. Norwalk.) Wemyss Smith, C. M. Selleck, r. e.  
 — Mission (Winnipauk.) Wemyss Smith, C. M. Selleck, r. e.  
**Norwich**, Christ, 432. N. P. Carey. \$9,887.52.  
 — St. Andrew's, 145. \$1,433.05.  
 — Trinity, 275. J. Eldred Brown. \$8,572.88. \$1,800.  
**Oakville**, All Saints'. J. A. Stansfield. \$351.13.  
**Oxford**, St. Peter's, 51. T. M. Peck. \$1,296.16. \$250.  
**Pine Meadow**, St. John's, 95. G. M. Stanley. \$860.88.  
**Plainville**, Our Saviour, 80. R. H. Burton. \$804.25.

- Plymouth**, St. Peter's, 110. J. D. Gilliland. \$549.30.
- Pomfret**, Christ, 120. L. M. Hardy. \$4,000.  
— Messiah (Abington). L. M. Hardy.
- Ponsett**, St. James', 35. W. C. Knowles. \$54.20.
- Poquetanuck**, St. James', 87. C. S. M. Stewart. \$988.32.
- Portland**, Trinity, 375. O. H. Raftery. \$6-266.58.  
— St. John Baptist's Ch. O. H. Raftery.
- Putnam**, St. Philip's, 54. \$495.92.
- Quaker Farms**, Christ, 48. T. M. Peck. \$705. \$400.
- Redding**, Christ, 90. W. H. Jepson. \$894.74. \$650.
- Ridgefield**, St. Stephen's, 205. F. Ely, D. D. \$5,159.46.
- Riverside**, St. Paul's, 41. C. W. Boylston. \$2,644.10.
- Riverton**, St. Paul's, 10. G. M. Stanley. \$50.10.
- Rockville**, St. John's, 153. J. F. George. \$1,368.89.
- Round Hill**, Calvary, 47. W. I. Magill. \$456.19.
- Roxbury**, Christ, 82. W. D. Humphrey. \$909.97.
- Salisbury**, St. John's, 112. H. Davies, Ph. D. \$2,443.18. \$1,000.
- Sandy Hook**, St. John's, 123. O. O. Wright. \$1,001.97.
- Saybrook**, Grace, 106. H. L. Mitchell. \$1-810.17.
- Seymour**, Trinity, 315. W. A. Woodford. \$2,246.46.
- Shailerville**, St. Paul's M., 7. Archdeacon Raftery. \$61.41.
- Sharon**, Christ, 94. W. H. Hutchinson. \$1,307.55.
- Shelton**, Good Shepherd, 245. F. H. Mathison. \$4,100.24. \$1,200.
- Southbury**, Epiphany. L. R. Sheffield. \$1-056.69.
- South Glastonbury**, St. Luke's, 100. F. W. Barnett. \$1,056. \$800.
- Southington**, St. Paul's, 60. E. G. Reynolds. \$877.72.
- South Lyme**, Mission, 10. (m. Black Hall.) \$30.32.
- South Manchester**, St. Mary's, 660. M. B. Bennett. \$3,300.75.
- South Norwalk**, Trinity, 410. R. F. Humphries. \$8,318.16.
- Southport**, Trinity, 176. E. Guilbert, D. D. \$3,538.04. \$1,500.
- Stafford Springs**, Grace, 87. William Morrall. \$890.
- Stamford**, St. John's, 1,000. C. M. Addison. \$20,000. \$5,000.  
— Emmanuel Ch. F. H. Bigelow, v.  
— St. Luke's Ch. W. I. Morse, c.
- St. Andrew's, 244. F. W. Brathwaite, C. D. Weeden, c. \$5,810.16.
- Stonington**, Calvary, 130. F. H. Blunt. \$1-262.76.
- Stratford**, Christ, 210. N. E. Cornwall. \$1-881.55.
- Suffield**, Calvary, 26. (r. Windsor Locks.) \$312.97.
- Tariffville**, Trinity, 44. J. E. Heald. \$990.69.
- Tashua**, Christ, 76. R. B. Whipple. \$420.00.
- Terryville**, St. Mark's M. (r. Plymouth.)
- Thomaston**, Trinity, 162. A. T. Parsons. \$1,293.05.
- Thompsonville**, St. Andrew's, 197. D. R. Judd. \$1,511.51.
- Torrington**, Trinity, 559. J. Chauncey Linsley. \$9,766.66. \$2,300.
- Unionville**, Christ, 106. A. F. Lewis. \$1,200. \$1,100.
- Wallingford**, St. Paul's, 367. J. E. Wildman. \$3,833.
- Warehouse Point**, St. John's, 178. W. J. Brewster. \$2,615.17.
- Washington**, St. John's, 80. P. G. H. Robinson. \$1,071.59.
- Waterbury**, St. John's, 709. J. N. Lewis, Jr., Edmund Rowland, D. D., r. emer., M. A. Barnes, c. \$16,646.17. \$3,000.  
— Trinity. 792. F. D. Buckley, D. H. Verder \$6,195.56.
- Watertown**, Christ, 305. H. N. Cunningham. \$3,760.82.
- Waterville**, St. Paul's, 126. J. A. Stansfield. \$1,506.57.
- Westbrook**, St. Paul's, 24. Archdeacon Raftery. \$680.51.
- West Hartford**, St. James', 36. James Gammack, L. L. D. \$739.79.
- West Haven**, Christ, 470. A. J. Gammack. \$2,460.07.
- Weston**, Emmanuel, 50. (m. Redding.) \$323.60. \$350.
- Westport**, Christ, 225. E. B. Dean. \$2-273.03. \$1,300.  
— Holy Trinity, 333. K. Mackenzie, Jr. \$3,668.64. \$1,800.
- Wethersfield**, Trinity, 187. \$1,955.11.
- Willimantic**, St. Paul's, 130. R. D. Hatch. \$1,737.23. \$600.
- Wilton**, St. Matthew's, 114. W. E. Hooker. \$938.67.
- Windham**, St. Paul's, 21. R. D. Hatch. \$519.85. \$400.
- Windsor**, Grace, 112. F. W. Harriman, D. D. \$2,400. \$1,500.
- Windsor Locks**, St. Paul's, 63. A. MacDougall, Ph. D. \$804.72.
- Winsted**, St. James', 212. S. W. Linsley. \$2,900. \$1,200.
- Woodbury**, St. Paul's, 143. L. R. Sheffield. \$1,200.
- Yalesville**, St. John Evangelist, 62. J. E. Wildman. \$467.29.
- Yantic**, Grace, 107. C. S. Champlin. \$1-451.44.

**CUBAN MISSION.**

Rt. Rev. Albion W. Knight, (1904). Bishop.

<b>Bolondrón</b> , San Pablo, 50. M. F. Moreno.	<b>Matanzas</b> , Incarnation, 25. E. Planas y Hernández.
<b>Havana</b> , Calvary, 15. Lay Reader.	<b>Sagua La Grande</b> , St. Paul's, 12.
<b>Havana</b> , Holy Trinity, 75. Lay Reader.	<b>Isle of Pines.</b>
<b>La Gloria</b> , Holy Trinity, 33. Lay Readers.	<b>Columbia</b> , St. Luke's, 1.
<b>La Unión</b> , ———. M. F. Moreno.	<b>Santa Rosalia</b> , St. Andrew's, 11.
<b>Lewiston</b> , ———. Lay Reader.	

**BRAZILIAN MISSION.**

The Rt. Rev. Lucien Lee Kinsolving, D. D. (1899), Bishop of Southern Brazil.

<b>Areal</b> , Holy Spirit. J. G. Meem.	<b>Rio dos Sinos</b> , Calvary, 123. A. M. de Fraga.
<b>Jaguaro</b> , Redemption, 36. J. A. Coelho.	<b>Sao Jose</b> , Resurrection, 19.
<b>Pelotas</b> , Redeemer, 96. J. G. Meem.	<b>Santa Maria</b> , Mediator, 46. C. H. C. Sergel.
<b>Porto Alegre</b> , Holy Trinity, 159. A. V. Cabral.	<b>S. Jose do Norte</b> , Resurrection, 19.
<b>Rio Grande</b> , Saviour, 130.	<b>Viamao</b> , Grace, 26. A. V. Cabral.

**DIOCESE OF DALLAS (TEXAS). (1895).**

The Rt. Rev. Alexander Charles Garrett, D. D., LL. D. (1874), Bishop.

<b>Abilene</b> , Heavenly Rest, 99. J. W. Keeble.	<b>Fort Worth</b> , St. Andrew's, 467. B. B. Ram- age.
<b>Albany</b> , Mission, 16.	— Trinity, 73. R. H. Cotton.
<b>Amarillo</b> , St. Andrew's, 56. H. C. Good- man.	<b>Gainesville</b> , St. Paul's, 28.
<b>Baird</b> , Holy Cross, 32. J. W. Keeble.	<b>Graham</b> , Holy Spirit, 15. Dio. Miss'y.
<b>Big Springs</b> , St. Mary the Virgin, 56. J. E. H. Galbraith. \$863. \$526.	<b>Greenville</b> , St. Paul's, 53. (m. McKinney).
<b>Bonham</b> , Trinity, 73.	<b>Hamilton</b> , St. Mary's, 21.
<b>Bowie</b> , St. Nathaniel's, 10.	<b>Hico</b> , Mission, 15.
<b>Brownwood</b> , St. John's, 58. John Power. \$600. \$480.	<b>Hillsboro</b> , St. Mary's, 45. Edwin Wickens. \$300. \$150.
<b>Clarendon</b> , St. John Baptist, 44. H. C. Goodman. \$1,000.	<b>Honey Grove</b> , St. Mark's, 27. D. I. Hobbs.
<b>Clarksville</b> , Christ, 24. Dio. Miss'y.	<b>Kaufman</b> , Our Merciful Saviour, 8. W. D. Christian.
<b>Cleburne</b> , Holy Comforter, 107.	<b>McKinney</b> , St. Peter's, 60. J. Hartley.
<b>Coleman</b> , Mission, 6.	<b>Mineola</b> , Grace, 7. W. D. Christian.
<b>Colorado</b> , All Saints', 53. J. E. H. Gal- braith. \$780. \$600.	<b>Morgan</b> , St. Peter's, 9.
<b>Comanche</b> , St. Matthew's, 36. \$500. \$480.	<b>Mt. Pleasant</b> , St. James'. W. D. Christian.
<b>Corsicana</b> , St. John's, 123.	<b>Paris</b> , Holy Cross, 153. D. I. Hobbs.
<b>Dallas</b> , St. Matthew's Cathedral, 671. The Bishop; George E. Walk.	<b>Sherman</b> , St. Stephen's, 152. W. J. Miller.
— All Saints', 46. Edwin Wickens. \$700. \$200.	<b>Stamford</b> , Mission, 10.
— Incarnation, 154. Jos. Sheerin. \$2,- 000. \$1,300.	<b>Sulphur Springs</b> , St. Philip's, 17. W. D. Christian.
— (Oak Cliff), Christ, 87. G. L. L. Gor- don.	<b>Terrell</b> , Good Shepherd, 83. H. W. Robin- son. \$1,000. \$850.
<b>Decatur</b> , Ascension, 12. Dio. Miss'y.	<b>Texarkana</b> , St. James', 250. P. T. Fenn, D. D. \$3,500. \$1,800.
<b>Denison</b> , St. Luke's, 241. C. R. D. Critten- ton. \$3,000. \$1200.	<b>Thurber</b> , St. John's, 20. Dio. Miss'y.
<b>Dublin</b> , Trinity, 21.	<b>Vernon</b> , St. Michael's and all Angels', 5.
<b>Ennis</b> , St. Thomas', 44. G. L. L. Gordon.	<b>Waxahachie</b> , St. Paul's, 25. W. D. Chris- tian.
<b>Farmersville</b> , (m. McKinney).	<b>Weatherford</b> , All Saints', 34. Dio. Miss'y. \$100.
<b>Forney</b> , Holy Trinity, 15.	<b>Wichita Falls</b> , Ascension, 27. \$400. \$150.

## DIOCESE OF DELAWARE. (1786.)

The Rt. Rev. Leighton Coleman, S T. D., LL. D. (1888), Bishop.

- Brandywine Hundred**, Calvary, 27. F. L. Wells.  
 — Grace, 30. F. L. Wells.  
**Bridgeville**, St. Mary's, 21. (r. Seaford.) \$310.23.  
**Broad Creek**, Christ (r. Laurel).  
**Camden**, St. Paul's Ch. (m. Dover).  
**Cheswold**, St. Faith (r. Clayton).  
**Christiana Hundred**, Christ, 166. J. S. Bunting. \$5,950.98.  
**Claymont**, Ascension, 38. J. H. Chesley. \$1,007.73.  
**Clayton**, Trinity, 62. W. F. Dickenson, M. D., W. H. Groff, \$548.53.  
**Delaware City**, Christ, 60. William J. Hamilton. \$1,608.79.  
**Delmar**, All Saints', 23. W. H. Groff. \$331.62.  
**Dover**, Christ, 137. G. M. Bond. \$2,270.68.  
**Edgemoor**, St. George's. Geo. C. Hall, D. D.  
**Ellis Grove**, St. Andrew's, 17. W. H. Groff.  
**Georgetown**, St. Paul's, 62. A. E. Whatham. \$106.45.  
**Greenville**, St. John's, 28. W. H. Groff.  
**Harrington**, St. Stephen's (r. Milford).  
**Indian River**, St. George's, 9 (r. Milton).  
**Laurel**, St. Philip's, 64. W. H. Higgins. \$801.82.  
**Lewes**, St. Peter's, 91. C. H. B. Turner. \$2,865.11.  
**Little Creek**, St. Mark's, 20. W. H. Groff.  
**Little Hill**, St. John's, 15 (r. Laurel).  
**Long Neck**, Trinity, 16 (r. Millsboro).  
**Marshallton**, St. Barnabas' M., 42 (r. Newport). \$450. \$100.  
**Middletown**, St. Anne's, 194. Wm. J. Wilkie. \$2,524.75. \$1,100.  
**Milford**, Christ, 75. J. Leighton McKim. \$1,000. \$700.  
**Millsboro'**, St. Mark's, 17. Lewis W. Wells. \$100. \$100.  
**Milton**, St. John Baptist's, 10.  
**Newark**, St. Thomas', 119. H. B. Phelps. \$1,151.92.  
**Newcastle**, Immanuel, 238. F. M. Munson, LL. D. \$2,445.66.  
**Newport**, St. James', 20. A. M. Rich. \$800. \$100.  
**Rehoboth**, All Saints', 8. \$199.35.  
**Seaford**, St. Luke's, 122. \$1,113.47.  
**Smyrna**, St. Peter's, 136. G. V. Gilreath. \$2,106.12.  
**Stanton**, St. James', 50 (r. Newport). \$1,000. \$500.  
**Townsend**, St. Mary's, (r. Middletown).  
**Wilmington**, Calvary, 295. F. A. Heisley. \$2,785.93.  
 — Good Shepherd. The Bishop. \$1,463.32.  
**Wilmington**, Holy Trinity, 180. H. B. Olmsted. \$1,174.81. \$1,000.  
 — Immanuel, 112 (Highlands). K. J. Hammond. \$3,002.20.  
 — St. Andrew's, 415. H. W. Wells.  
 — St. John's, 304. G. C. Hall, D. D., W. B. Beach. \$9,003.42.  
 — St. Matthew's, 23. C. H. Kidder. \$846.82.  
 — St. Michael's, 56. C. M. Murray. \$14,159.69.  
 — Trinity, 404.

## DULUTH MISSIONARY JURISDICTION (Minnesota). (1897.)

The Rt. Rev. James Dow Morrison, D. D., LL. D. (1897), Missionary Bishop.

- Aitken**, St. Johannes', 64.  
**Alexandria**, Emmanuel, 65. G. W. Barnes. \$664. \$950.  
**Ashley**, St. John's, 22. F. M. Garland. \$105.36. \$100.  
**Beardsley**, St. John's, 8. \$144.47. \$50.  
**Beaulieu**, Epiphany, 60. Mark Hart.  
**Bend in River**, St. Philip, 15. Joseph Wakazoo.  
**Brainerd**, St. Paul's, 162. W. J. Moody. \$1,089. \$1,200.  
**Breckenridge**, St. Paul's, 22. J. R. Alten. \$223.68.  
**Brown's Valley**, St. Luke's, 8. F. M. Garland. \$153. \$300.  
**Cass Lake**, Prince of Peace (Indian), 54. L. Manypenny. \$13.46.  
 — St. Philip's (white). The Archdeacon.  
**Cloquet**, St. Andrew's, 85. F. C. Coolbaugh. \$1,239.94. \$1,000.  
**Conchinning**, Mission. Chas. Wood.  
**Crookston**, Christ, 101. \$1,180. \$800.  
**Detroit**, St. Luke's, 32. J. C. Munson. \$636.55. \$450.  
**Duluth**, St. Paul's, 694. A. W. Ryan, D. C. L. \$9,771.27. \$3,000.

- Holy Apostles', 21. \$500.  
 — St. Luke's, 72. R. J. Mooney. \$3,000.  
 \$500.  
 — St. John's, 69. H. S. Webster. \$653.16.  
 \$600.  
 — St. Peter's, 19. L. Reitz. \$62.50.  
 — Trinity, 32. H. S. Webster. \$554.53.  
 \$500.  
**Eagle Bend**, Emmanuel. J. V. Alfvegren.  
**East Grand Forks**, All Saints', 12. J. K. Burleson. \$14.50.  
**Ely**, St. John's, 20. G. E. Renison.  
**Eveleth**, Mission. W. E. Morgan, Ph. D. \$500.  
**Fergus Falls**, St. James', 84. A. O. Worthing. \$1,735.48. \$800.  
**Fosston**, All Angels', 12. Arch. Appleby.  
**Glenwood**, St. Paul's, 28. G. W. Barnes. \$400.  
**Graceville**, Gethsemane, 20. J. R. Alten, \$41.70. \$250.  
**Grand Rapids**, Holy Communion, 17. Arch. Appleby.  
**Gull Lake**, Mission, 19. Louis Manypenny.  
**Hallock**, St. John's, 47. R. A. Mitchell. \$1,048.19. \$600.  
**Hibbing**, Christ, 72. F. Durant. \$1,600. \$1,350.  
**Lake Park**, St. John's, 24. O. Nordbladh. \$1,318.65. \$100.  
**Leech Lake**, Good Shepherd, 27. C. T. Wright.  
**Little Falls**, Our Saviour, 113. F. E. Alleyne. \$5,708.22. \$1,000.  
**Melrose**, Trinity, 15. F. M. Garland. \$260.43. \$100.  
**Mentor**, Beloved Physician, 9. H. M. Green.  
**Moorhead**, St. John's, 85. A. T. Young. \$2,266.48.  
**Morris**, All Saints', 8. \$692.25. \$500.  
**New Paynesville**, St. Stephen's, 30. \$400. \$300.  
**Northcote**, Mission, 20. A. R. Mitchell.  
**Old Chief's Village**, St. Antipas', 35. E. C. Kah-O-Sed. \$422.25. \$400.  
**Onigum**, Memorial, 26. C. T. Wright.  
**Ortonville**, St. John's, 19. J. R. Alten. \$75.50.  
**Perham**, Redeemer, 15. R. S. Hannah.  
**Pine City**, All Saints', 8. Arch. Appleby.  
**Pine Point**, Breck Memorial, 58. Geo. Smith.  
**Red Lake**, St. John's-in-Wilderness, 52. E. C. Kah-O-Sed. B. Brigham. \$565.40. \$400.  
**Reno**, Zion, 34. R. J. Mooney.  
**Richwood**, Holy Apostles', 16. J. C. Munson.  
**Royalton**, Grace, 47. H. F. Parshall. \$330.92.  
**Sauk Rapids**, Grace, 42. F. Alleeson. Garland. \$1,167.53. \$800.  
**Sauk Rapids**, Grace, 42. F. Alleeson. \$207.55. \$200.  
**St. Cloud**, St. John's, 189. H. F. Parshall. \$2,027.65. \$1,200.  
**St. Vincent**, Christ, 61. H. N. Harrison. \$189.98.  
**Standvik**, Gloria Dei, 117. O. Nordbladh.  
**Staples**, St. Alban's, 49. R. S. Hannah. \$500. \$400.  
**Tower**, St. Mary's, 27. G. Renison. \$340. \$300.  
**Twin Lakes**, Samuel Memorial, 34. Louis Manypenny.  
**Two Harbors**, St. Paul's, 41. G. Renison. \$320. \$300.  
**Virginia**, St. Paul's, 35. W. E. Morgan, Ph. D.  
**Wadena**, St. Helen's, 50. E. S. Murphy. \$888.95. \$600.  
**White Earth Res.**, St. Columba, 142. Fred. W. Smith. \$457.09. \$300.  
**Wild Rice River**, Epiphany, 46. Mark Hart.  
**Willow River**, St. Jude's, 12. Arch. Appleby. \$285.22. \$89.  
**Walker**, Mission. Archdeacon.

### DIOCESE OF EAST CAROLINA. (1883.)

The Rt. Rev. Alfred Augustin Watson, D. D. (1884), Bishop.

The Rt. Rev. Robert Strange, D. D. (1904), Bishop Coadjutor, Wilmington.

- Aurora**, The Cross, 46. F. B. Ticknor. \$245.45. \$175.  
**Atkinson**, St. Thomas', 19. E. Wootten.  
**Avoca**, Holy Innocents', 12. \$129.22. \$91.  
**Ayden**, St. James', 14. W. E. Cox. \$69.99. \$54.  
**Bath**, St. Thomas', 95. N. Harding. \$128. \$40.  
**Beaufort**, St. Paul's, 57. T. P. Noe. \$591.23. \$350.  
 — St. Clement's, 9. T. P. Noe.  
**Beaufort County**, St. James', 44. Luther Eborn. \$167.54. \$115.  
**Beaufort**, Calvary, 4. N. C. Hughes. \$75.  
 — St. John's, 33. F. B. Ticknor. \$123. \$68.  
 — Trinity, 22. N. C. Hughes. \$192.44. \$112.  
**Beaufort**, Zion, 139. N. Harding. \$224.30. \$52.  
**Boardman**, St. Jude's, 10. E. Wootten. \$195.50. \$180.

- Clinton, St. Paul's, 40. F. N. Skinner. \$418.06. \$226.
- Columbia, St. Andrew's M., 17. L. Eborn. \$171.85. \$58.
- Craven Co., St. Thomas', 5 T. M. N. George. \$250.
- Cronly, Mission, 2. E. Wootten. \$2.
- Cumberland Co., St. Thomas', 15. F. N. Skinner. \$60.15. \$44.
- Edenton, St. Paul's, 118. Robert B. Drane, D. D. \$2,071.06. \$932.
- St. John Evangelist, 41. M. M. Weston. \$110.40. \$44.
- Elizabeth City, Christ, 120. Louis L. Williams. \$1,772.67. \$600.
- St. Philip's, 22. M. M. Weston. \$70.09. \$9.
- Elizabethtown, Mission, 5. E. Wootten.
- Fairfield, Mission, 8. F. B. Ticknor.
- Faison, St. Gabriel's, 6. E. Wootten. \$67.50. \$60.
- Farmville, Emmanuel, 12. E. Wootten.
- Fayetteville, St. John's, 464. I. W. Hughes. \$11.
- St. Philip's Ch. I. W. Hughes. \$21. \$12.
- St. Joseph's, 63. J. S. Moody. \$350. \$550.
- Gatesville, St. Mary's, 32. \$138.23. \$95.
- Gates Co., St. Peter's, 10.
- Goldsboro, St. Stephen's, 165. F. H. T. Horsfield. \$1,133.30. \$800.
- Greenville, St. Paul's, 62. W. E. Cox. \$575.93. \$725.
- Hamilton, St. Martin's, 40. W. E. Cox. \$264.48.
- Hertford, Holy Trinity, 85. B. S. Lassiter. \$791.96. \$300.
- Hope Mills, Christ, 64. F. N. Skinner. \$101.21. \$60.
- Hyde County, St. George's, 72. F. B. Ticknor. \$125. \$34.
- Kinston, St. Mary's, 78. J. H. Griffith, Jr. \$800. \$600.
- St. Augustine's, 27. J. H. Griffith, Jr., C. B. Pritchett. \$169.29. \$59.
- Lake Waccamaw, Mission, 9. E. Wootten.
- Lenoir County, Holy Innocents', 46. J. H. Griffith, Jr. \$200. \$100.
- Makelyville, St. John's, 12. F. B. Ticknor.
- Maxton, St. Matthew's, 11. E. Wootten. \$18.30. \$15.
- Murfreesboro, St. Barnabas', 8. \$59.99.
- Newbern, Christ, 289. T. M. N. George. \$7,851.14. \$1,400.
- All Saints'. T. M. N. George.
- St. Cyprian's, 89. W. G. Avant. \$629.93. \$172.
- Pitt County, St. John's, 68. W. E. Cox. \$508.21. \$125.
- Plymouth, Grace, 40. B. S. Lassiter. \$521. \$180.
- Roxobel, St. Mark's, 14. \$113.01. \$60.
- Scuppernong, St. David's, 63. Luther Eborn. \$291.35. \$202.
- Sladesville, Mission. F. B. Ticknor.
- Snow Hill, St. Barnabas', 14. E. Wootten. \$186.50. \$120.
- South Mills, St. John Evangelist. L. L. Williams.
- Southport, St. Philip's, 19. E. Wootten. \$19. \$15.
- Stonewall, Mission, 10. T. M. N. George. \$5.66.
- Swan Quarter, Mission. F. B. Ticknor.
- Trenton, Grace, 16. T. M. N. George. \$118.07.
- Vanceboro, St. Paul's, 60. T. M. N. George.
- Washington, St. Peter's, 232. Nathaniel Harding. \$1,800. \$1,200.
- Washington Co., St. Luke's, 53. L. Eborn. \$216.03. \$150.
- Weeksville, St. John's, 17. L. L. Williams. \$77.67. \$42.
- Williamston, Advent, 39. B. S. Lassiter. \$335.48. \$160.
- Wilmington, Good Shepherd, 145. R. W. Hogue, Francis M. Burch. \$255.96.
- Wilmington, St. James', 490. R. W. Hogue. \$7,941.66. \$2,000.
- St. John's, 105. J. Carmichael, D. D. \$1,641.02. \$600.
- St. Mark's, 182. E. R. Bennett. \$1,625.12. \$800.
- St. Paul's, 74. A. W. Seabrease. \$753.81. \$281.
- Windsor, St. Thomas', 49. \$348.50. \$150.
- Winton, St. John's, 17. \$133.75. \$45.
- Woodville, Grace, 21. \$225.65. \$55.

## DIOCESE OF EASTON. (1868.)

Rt. Rev. William Forbes Adams, D. D., D. C. L. (1875), Bishop.

## Caroline Co.

- St. John's Parish, 54. \$631.45. \$505.
- Hillsboro', St. Paul's. Geo. F. Beaven.
- Greensboro', Holy Trinity Parish. \$372.92. \$241.

- Holy Trinity, 33. R. R. Windley.
- Denton, St. Mary's Whitechapel Parish, 51. H. L. Drew. \$637.73. \$300.
- Christ Church.
- St. Stephen's Chapel.

**Cecil Co.**

- Chesapeake City**, Augustine Parish, 50.  
 — Good Shepherd.  
 — St. Augustine's Ch.  
**North East**, St. Mary Anne's, 100.  
 — St. Mary Anne's. J. G. Gantt.  
 — St. John's. J. G. Gantt.  
**Perryville**, St. Mark's. J. G. Gantt.  
**Earleville**, North Sassafras Parish. \$13.92.  
 \$600.  
 — St. Stephen's. W. A. Coale.  
 — St. Stephen's, Cecilton. W. A. Coale.  
**Port Deposit**, St. James' Parish, 73. \$21.21.  
 \$700.  
 — St. James'. D. F. Ward.  
**Elkton**, Trinity Parish, 125. \$2,899.41. \$720.  
 — Trinity. Wm. Schouler.  
**Andora**, St. Andrew's Memorial. Wm. Schouler.

**Dorchester Co.**

- Church Creek**, Dorchester Parish, 17.  
 — Trinity.  
**Taylor's Island**, Grace.  
**Cambridge**, Great Choptank Parish, 314.  
 \$3,294.93. \$1,000.  
 — Christ. T. B. Barlow, J. L. Bryan,  
 M. D., asst.  
 — St. John's. T. B. Barlow, J. L. Bryan,  
 M. D., asst.  
**Maple Dam**, St. James'. T. B. Barlow. J.  
 L. Bryan, M. D., asst.  
**E. New Market**, St. Stephen's Parish, 60.  
 \$697.22. \$300.  
 — St. Stephen's.  
 — Vienna Parish, 39.  
**Vienna**, St. Paul's. \$300.68. \$184.

**Kent Co.**

- Chestertown**, Chester Parish, 157. \$2,709.72.  
 \$700.  
 — Emmanuel. H. B. Martin, M. D.  
**Massey**, North Kent Parish, 54. \$849.15.  
 \$602.  
 — St. Clement's. Albert Ware.  
**Millington**, Holy Cross Ch. Albert Ware.  
 \$849.15. \$602.  
**Fairlee**, I. U. Parish 55. \$387.97. \$200.  
 — Christ. C. T. Denroche. \$561.01. \$400.  
 — St. Paul's Parish, 147. C. T. Denroche.  
 — St. Paul's. C. T. Denroche.  
**Locust Grove**, Shrewsbury Parish, 60.  
 — Shrewsbury. Samuel Edson. \$900.  
 \$600.  
**Galena**, St. Andrew's. Samuel Edson.

**Queen Anne's Co.**

- Kent Island**, Christ Church Parish, 38.  
 \$90.05.

- Christ. C. S. Spencer, D. D.  
**Church Hill**, St. Luke's Parish, 138. \$655.17.  
 \$250.  
 — St. Luke's. F. B. Randall.  
**Sudlersville**, St. Andrew's.  
**Centreville**, St. Paul's Parish, 162. \$2,546.33.  
 \$1,000.  
 — St. Paul's. James A. Mitchell, r. mer.,  
 W. B. Stehl.

**Queen Anne's and Talbot Cos.**

- Queenstown**, Wye Parish, 62.  
**Wye**, St. Luke's. A. Batte. \$686.85. \$475.  
**Queenstown**, St. Luke's. A. Batte.

**Somerset Co.**

- Upper Fairmount**, Coventry Parish, 160.  
 \$139.  
**Anamessex**, St. Paul's. F. B. Alkins.  
**Kingston**, St. Mark's. F. B. Adkins.  
**Fairmount**, St. Stephen's. F. B. Adkins.  
**Princess Anne**, Somerset Parish, 152. \$20.48.  
 \$800.  
 — St. Andrew's.  
**Monie**, All Saints'.  
**Mt. Vernon**, Wicomico Parish, 40. \$379.52.  
 \$275.  
 — Grace Church. Wm. G. Woolford.  
**Crisfield**, St. Bartholomew's Parish, 87.  
 \$1,071.86. \$492.  
 — St. John's. J. V. Ashworth.  
**Marion**, St. Paul's. J. V. Ashworth.

**Somerset and Worcester Cos.**

- Pocomoke City**, Pocomoke Parish, 125. \$1,-  
 393.98.  
 — St. Mary's. W. B. Guion.

**Talbot Co.**

- Longwood**, All Saints' Parish, 94. \$827.50.  
 \$428.  
 — All Saints'. Wordsworth Y. Beaven.  
**Cordova**, Good Shepherd. Wordsworth Y.  
 Beaven. \$108.01. \$100.  
**Miles River Parish**, 39. Wordsworth Y.  
 Beaven.  
 — St. John's. Wordsworth Y. Beaven.  
**Tunis Mills**, All Faith Chapel. Words-  
 worth Y. Beaven.  
**St. Michael's**, St. Michael's Parish, 125.  
 \$1,389.64. \$743.  
 — Christ.  
**McDaniel**, Holy Innocents.  
**Royal Oak**, St. Paul's.  
**Easton**, St. Peter's Parish, 230. W. G. Mc-  
 Cready, D. D. \$2,519.58. \$845.  
 — Christ.  
 — Trinity Cathedral, 141. The Bishop;  
 E. R. Rich, Dean.  
**Trappe**, Whitmarsh Parish.  
 — St. Paul's Trappe, 58. \$439. \$300.  
**Oxford**, Holy Trinity, 87. \$2,850.82. \$600.



## Wicomico Co.

**Salisbury**, Salisbury Parish, 201. \$3,273.44.  
 \$1,000.  
 — St. Peter's. David Howard.  
**Quantico**, Spring Hill Parish, 134.  
**Spring Hill**, St. Paul's. F. B. Adkins. \$321.  
 — St. Philip's Chapel. F. B. Adkins.  
**Stepney Parish**, 33. F. B. Adkins.  
**Green Hill**, St. Bartholomew's. F. B. Adkins.  
**Tyaskin**, St. Mary's Chapel. F. B. Adkins.

## Worcester Co.

**Snow Hill**, All Hallow's Parish, 79. \$1-  
 235.83. \$650.  
 — All Hallow's.  
**Stockton**, Holy Cross Ch.  
**Berlin**, Worcester Parish, 183.  
 — St. Paul's. H. G. England.  
**St. Martins**, St. Martin's.  
**Ocean City**, St. Paul's by the Sea.

## EUROPE.

(Organized and forming part of the Protestant Episcopal Church in the United States of America, under Canon V., Title 3d, of the Digest of Canons.)

The Rt. Rev. William A. Leonard, D. D., Bishop in charge.

## France.

**Nice**, Holy Spirit, 125. W. S. Adamson.  
**Paris**, Holy Trinity, 500. J. B. Morgan, D.  
 D.; H. M. G. Mesny, assistant.  
 — St. Luke's, 136.

## Germany.

**Dresden**, St. John's, 125. J. F. Butterworth,  
 rector; T. F. Caskey, r. e.  
**Munich**, Ascension, 50. J. H. McCracken.

## Italy.

**Rome**, St. Paul's, 290. R. J. Nevin, D. D.,  
 LL. D.  
**Florence**, St. James', 102. H. A. Venables,  
 rector; F. G. Burgess, a. m.

## Switzerland.

**Geneva**, Emmanuel, 90. C. M. Belden. \$2-  
 000.  
**Lucerne**, Christ, 20. Walter Thompson,  
 D. D.

## DIOCESE OF FLORIDA. (1838.)

The Rt. Rev. Edwin Gardner Weed, S. T. D. (1886), Bishop.

**Alton**, Mission, 9.  
**Apalachicola**, Trinity, 97. J. H. Davet. \$1-  
 269.75. \$900.  
**Arredondo**, Mission, 11.  
**Bluff Springs**, Mission, 5.  
**Carabelle**, Ascension, 10. Archdeacon.  
 \$93.10.  
**Cedar Creek**, St. Mary's, 45. C. Grubb.  
**Cedar Key**, Christ, 16. S. Fison. \$168.55.  
**Chaseville**, Grace, 8.  
**Columbia**, St. John's, 7. C. Grubb.  
**Crescent City**, Holy Comforter, 31. G. H.  
 Ward. \$195.15.  
**De Funiak**, St. Agatha, 15. C. M. Sturges.  
 \$94.42.  
**Federal Point**, St. Paul's, 14.  
**Fernandina**, St. Peter's, 121. J. H. Brown.  
 \$2,379.08.  
 — Good Shepherd, 35. J. H. Brown.  
 \$15.54.  
 — Epiphany, 20. J. H. Brown.  
**Fort George Island**, St. George, 23. \$68.19.  
**Fulton**, Our Saviour, 6. \$41.58.

**Gainesville**, Holy Trinity, 117. F. H. Craig-  
 hill. \$3,425.13.  
 — St. Augustine's, 19. John Speight.  
 \$40.93.  
**Glen**, St. Mary's. C. Grubb.  
**Green Cove**, St. Mary's, 38.  
**Greenville**, Mission, 6. W. H. Carter, D.  
 D., LL. D.  
**Hibernia**, St. Margaret's, 7.  
**High Springs**, St. Bartholomew's, 27. S.  
 Fison. \$99.92.  
**Huntington**, All Saints', 24. G. H. Ward.  
 \$232.49.  
**Jacksonville**, St. John's, 585. V. W. Shields,  
 D. D. \$5,000. \$2,200.  
 — Good Shepherd, 300. M. C. Stryker.  
 \$2,790.58.  
 — St. Andrew's, 152. W. E. Warren. \$2-  
 500. \$1,500.  
 — St. Philip's, 135. Archdeacon. \$172.  
 — St. Stephen's, 53. Geo. Moore, D. D.  
 \$789.30.

**Lake City**, St. James', 38. W. T. Cavell. \$400. \$1,000.  
**Live Oak**, St. Luke's, 40. C. Grubb. \$813.06.  
**Lloyds**, St. Clement's, 9. J. C. Horton.  
**Lone Star**, Good Shepherd, 8. Archdeacon.  
**Macclenny**, St. James', 6. \$4,351.  
**Madison**, St. Mary's, 12. C. Grubb. \$90.00.  
**Mandarin**, Our Saviour, 10.  
**Marianna**, St. Luke's, 42. C. M. Sturges. \$363.41.  
**Melrose**, Trinity, 7. \$22.94.  
**Micanopy**, St. John's, 2. S. Fison. \$50.  
**Milton**, St. Mary's, 18. C. E. McDougall, M. D. \$236.95.  
**Monticello**, Christ, 44. J. C. Horton. \$1,766.10.  
**Newberry**, St. John's, 6. Sherwood Fison.  
**New Berlin**, Our Saviour, 12.  
**Orange Park**, Grace, 4.  
**Pablo**, St. Paul's, 5.  
**Palatka**, St. Mark's, 118. F. H. Richey. \$1,500. \$1,000.  
 — St. Philip's, 39. David D. Moore. \$240.  
**Pensacola**, Christ, 400. P. H. Whaley, D. D. \$6,000. \$2,160.  
 — St. Katharine's, 70. H. W. P. Hodson, Ph. D. \$1,176.49.

— St. Cyprian's, 15.  
**Picolata**, St. Paul's, 8.  
**Quincy**, St. Paul's, 22. C. M. Sturges. \$210.07.  
**San Mateo**, St. Matthew's, 10.  
**St. Andrew's Bay**, M., 7.  
**St. Augustine**, Trinity, 139. L. F. Hindry. \$6,653.75.  
 — St. Cyprian's, 45. P. W. Cassey. \$165.72.  
**St. Nicholas**, Emmanuel, 28. Archdeacon. \$70.69.  
**South Arlington**, St. Paul's, 8.  
**South Jacksonville**, All Saints', 54.  
**Springfield**, St. Mary's. V. W. Shields, D. D.  
**Starke**, St. Mark's, 19. S. Fison. \$83.06.  
**Tallahassee**, St. John's, 164. W. H. Carter, D. D., LL. D. \$1,770.70.  
 — St. Michael's and All Angels', 16. W. H. Carter, D. D., LL. D. \$95.85.  
**Waldo**, St. Paul's, 20. S. Fison. \$38.52.  
**Warrington**, St. John's, 35. H. W. P. Hodson, Ph. D. \$32.85.  
**Welaka**, Emmanuel, 14. G. H. Ward. \$80.  
**Wewahitchka**, St. John Baptist, 14. J. H. Davet. \$153.11.  
**White Springs**, St. Mark's. F. R. Holeman.

**DIOCESE OF FOND DU LAC. (1874.)**

The Rt. Rev. Charles Chapman Grafton, S. T. D. (1889) Bishop.

The Rt. Rev. R. H. Weller, D. D. Bishop-Coadjutor.

**Abbotsford**, St. Margaret's, 17.  
**Algoma**, St. Agnes-by-the-Lake, 61. Edwin J. Dent. \$253.44. \$120.  
**Amherst**, St. Olaf's, 25. \$106.57. \$30.  
**Antigo**, St. Joseph's, 30. \$268.96. \$146.  
**Appleton**, Grace, 148. S. P. Delany. \$2,116.22. \$1,055.  
**Ashland**, St. Andrew's, 104. \$2,381.06. \$1,400.  
**Bayfield**, Christ, 29. G. La Pla Smith.  
**Berlin**, Trinity, 41. G. H. Kaltenbach.  
**Big Suamico**, St. Paul's, 59. H. S. Foster. \$101.39. \$95.  
**Chilton**, Grace, 24. R. Stahley. \$56.93. \$8.  
**Crandon**, St. Clement's, 17. G. M. Babcock. \$148.08. \$25.  
**Duvall**, St. Mary's, 33. F. A. Minguy. \$76.20. \$39.  
**Fish Creek**, Atonement, 1. J. Jameson.  
**Florence**, St. John's, 15.  
**Fond du Lac**, St. Paul's Cathedral, 320. The Bishop; B. T. Rogers, J. G. H. Barry. \$5,027.73. \$1,500.  
**Gardner**, Precious Blood, 101. F. A. Minguy.  
**Grand Rapids**, St. John's, 58. C. B. Blakelee. \$800. \$800.

**Green Bay**, Christ, 231. H. S. Foster. \$2,104.65. \$1,383.  
**Hayton**, St. Michael's and All Angels', 11. R. Stahley. \$204.06. \$200.  
**Jacksonport**, Nativity, 40. Joseph Jameson. \$315.25. \$23.  
**Kaukauna**, All Saints'.  
**Kewaunee**, St. Michael's, 3.  
**Manitowoc**, St. James', 259. S. R. S. Gray. \$3,494. \$1,000.  
**Marinette**, St. Paul's, 154. W. B. Thorn. \$2,639.25. \$1,100.  
**Marshfield**, St. Alban's, 22. Wm. Dafter, D. D. \$374.66. \$135.  
**Medford**, St. Mary's, 50. \$430.37. \$199.  
**Menasha**, St. Stephen's, 33. T. W. C. Cheeseman, D. D. \$399.49. \$127.  
**Merrill**, Ascension, 58. F. W. Barker. \$676.40. \$300.  
**Mosine**, St. James', 34. F. N. Barker. \$191.46. \$144.  
**Neenah**, Trinity, 9. T. W. C. Cheeseman, D. D. \$142. \$40.  
**Neillsville**, St. Luke's, 6. \$12.52. \$5.  
**New London**, Holy Cross, 37. L. S. Kent. \$331.85. \$276.  
**North Fond du Lac**, St. Michael's, 35. S. G. Porter. \$386.63. \$333.

<b>Oakfield</b> , St. Mary's, 24. James Raker. \$420.78. \$230.	<b>Sheboygan</b> , Grace, 228. M. N. Ray. \$2,168.77. \$643.
<b>Oconto</b> , St. Mark's, 184. \$2,304.55. \$800.	<b>Sheboygan Falls</b> , St. Peter's, 57. N. D. Stanley. \$1,000. \$700.
<b>Omro</b> , St. Paul's, 25. \$169.59. \$145.	<b>Stevens' Point</b> , Intercession, 383. \$2,713.83. \$1,051.
<b>Oneida</b> , Hobart, 390. F. W. Merrill, Cornelius Hill. \$691.14. \$8.	<b>Sturgeon Bay</b> , Christ, 13.
<b>Oshkosh</b> , Trinity, 590. J. W. Greenwood, Franklin R. Haff. \$6,699.91. \$2,200.	<b>Tomahawk</b> , St. Barnabas', 26. F. W. Barker.
— St. Paul's, 49. D. Upjohn. \$398.28. \$90.	<b>Two Rivers</b> , St. Paul's.
— Grace. D. Upjohn. \$103.75. \$45.	<b>Washburn</b> , St. John's, 25. G. La Pla Smith.
<b>Plymouth</b> , St. Paul's, 111. J. A. Baynton. \$989.99. \$718.	<b>Waupaca</b> , St. Mark's, 106. Geo. Hirst. \$443.26. \$133.
<b>Rhineland</b> , St. Augustine's, 61. G. M. Babcock. \$4,048.45. \$840.	<b>Waupun</b> , Trinity, 71. G. H. S. Somerville. \$992.75. \$538.
<b>Ripon</b> , St. Peter's, 155. A. P. Curtis. \$2,413.18. \$900.	<b>Wausau</b> , St. John's, 97. E. M. Thompson. \$1,600. \$1,200.
<b>Rosendale</b> , St. Mark's, 4. \$13.14. \$11.	<b>Westboro</b> , St. Philip's, 35. E. J. Dent. \$700. \$600.
<b>Shawano</b> , St. John's, 22. H. S. Dawson.	

### DIocese OF GEORGIA. (1823.)

The Rt. Rev. Cleland Kinloch Nelson, D. D. (1892), Bishop.

<b>Abbeville</b> , Mission. J. W. Turner. \$184.30.	— St. Mary's (colored), 56. A. G. Coombs. \$1,395.42. \$700.
<b>Adairsville</b> , Mission, 4.	— St. Paul's, 399. C. C. Williams. D. D. \$6,481.21. \$2,250.
<b>Albany</b> , St. Paul's, 216. C. T. Wright. \$2,151.37. \$1,200.	<b>Austell</b> , Mission, 20. R. F. De Belle. \$842.07. \$70.
<b>Americus</b> , Calvary, 70. L. G. H. Williams. \$1,910.56. \$1,100.	<b>Austin</b> , St. Paul's Ch., 3. F. A. Brown. \$12. \$12.
<b>Athens</b> , Emmanuel, 139. Troy Beatty. \$2,000. \$1,500.	<b>Bainbridge</b> , St. John's, 37. E. M. Skagen. \$183.56. \$25.
— St. Mary's. Troy Beatty.	<b>Barnesville</b> , Mission. G. H. Harrison.
<b>Atlanta</b> , St. Philip's Cathedral, 719. The Bishop; C. T. A. Pise. \$29,876.99. \$2,266.	<b>Blackshear</b> , All Saints', 5. (m. Waycross.)
— All Saints', 148. Z. S. Farland. \$4,790.30. \$1,410.	<b>Brunswick</b> , St. Jude's, 51. C. G. Bradley. \$1,151.37. \$900.
— Good Shepherd, 15. T. C. Tupper, D. D.	— St. Mark's, 302. W. Rede, D. D. \$3,588.73. \$1,300.
— Holy Innocents' M. Z. S. Farland.	— St. Athanasius' (colored), 203. Scott Wood. \$2,429.16. \$984.
— Holy Comforter M., 52. \$982.39. \$330.	<b>Burroughs</b> , St. Mark's and St. Bartholomew's (colored), 195. John C. Dennis. \$274.33. \$225.
— Epiphany (Inman Park), 35. C. S. Davidson. \$367.94. \$275.	<b>Calhoun</b> , St. James', 6.
<b>Atlanta</b> , Incarnation, 99. \$1,625.63. \$574.	<b>Camden Co.</b> , Missions, 141. O. R. Bourne. \$1,590.49. \$720.
— St. Andrew's. \$13.89.	<b>Carrollton</b> , St. Margaret's, 8. A. H. Brook. \$41.10. \$36.
— St. Paul's (colored), 44. A. E. Day. \$1,048.68. \$420.	<b>Cartersville</b> , Ascension, 20. \$179.66. \$50.
— St. Luke's, 591. C. B. Wilmer. \$8,830.70. \$2,574.	<b>Cave Spring</b> , Good Shepherd, 11. \$114.10. \$70.
<b>Augusta</b> , Atonement, 89. S. B. Carpenter. \$2,505.19. \$600.	<b>Cedartown</b> , St. James', 36. \$1,418.57. \$600.
— Christ (Harrisburg), 118. John Chipman. \$3,945.58. \$614.	<b>Clarksville</b> , Grace, 11. Thos. Burry. \$3.20. \$3.
— Good Shepherd, 214. S. A. Wragg. \$4,400.05. \$1,200.	— Holy Cross Chapel, 2. Thos. Burry.
— Redeemer (Bayvale), 3. John Chipman.	<b>Columbus</b> , Trinity, 288. J. L. Scully. \$6,856.12. \$1,400.
— St. Andrew's (Woodlawn), 7. John Chipman. \$188.24.	

- St. Mary the Virgin, 57. Frank E. Bissell.
- Cordele**, Christ, 23. H. T. Walden. \$648.62. \$600.
- Dalton**, St. Mark's, 20. \$101.70. \$48.
- Darien**, St. Andrew's, 104. W. F. Parsons. \$1,300. \$800.
- St. Andrew's Ch. W. F. Parsons.
- St. Cyprian's (colored), 90. F. M. Mann. \$920.02. \$500.
- St. John's-in-the-Wood. F. M. Mann.
- Decatur**, Holy Trinity M., 13. \$200.54. \$103.
- De Witt**, St. John the Baptist Ch., 8.
- Douglas**, St. Andrew's, 6. (m. Hawkinsville). \$502.22. \$132.
- Dublin**, Christ, 12. (m. Hawkinsville). \$150.08. \$128.
- East Point**, St. Paul's, 26.
- Eatonton**, All Angels', 7. J. J. Lanier. \$36. \$20.
- Elberton**, Holy Apostles', 3. Troy Beatty. \$144.92. \$97.
- Fitzgerald**, St. Matthew's, 29. J. W. Turner. \$150. \$675.
- Fort Valley**, St. Andrew's, 18. F. E. Bissell. \$238.81. \$200.
- Frederica**, Christ, 78. D. W. Winn; G. R. Jackson. \$669.69. \$280.
- St. Ignatius' Chapel (St. Simon's Mills). D. W. Winn; G. R. Jackson.
- St. James'. D. W. Winn; G. R. Jackson.
- St. Perpetua's Chapel. D. M. Winn; G. R. Jackson.
- Transfiguration (St. Simon's Beach). D. W. Winn; G. R. Jackson.
- Gainesville**, Grace, 38. T. Burry. \$806.07. \$210.
- Greensboro'**, Redeemer, 15. F. A. Brown. \$121.44. \$84.
- Griffin**, St. George's 67. G. H. Harrison. \$2,000. \$800.
- Grovetown**, Heavenly Rest, 8. W. J. Webster. \$48.13. \$32.
- Hapeville**, Christ, 8. G. A. Ottman.
- Hawkinsville**, St. Luke's, 29. J. H. Woodward. \$675.70. \$492.
- Jesup Mission**, 5. H. Cassil.
- Kingston**, St. Andrew's Ch., 5.
- Kirkwood**, St. Timothy's, 11. C. S. Davidson. \$152.14. \$137.
- Kramer**, Mission. J. W. Turner.
- La Grange**, St. Mark's, 25. A. H. Brook. \$512.79. \$120.
- Leighton**, Mission, 4. J. W. Turner.
- Macon**, Christ, 395. W. B. Walker. \$8,997.54. \$2,202.
- St. Barnabas', 81. J. B. Lawrence. 903.31. \$229.
- St. John's, 29. J. B. Lawrence. \$54.35.
- St. Mark's, 28.
- Good Shepherd Ch. J. M. Northrup. \$4,503.88. \$1,500.
- St. Paul's, 209. J. M. Northrup.
- Madison**, Advent, 1. F. A. Brown. \$16.
- Marietta**, St. James', 198. \$2,258.77. \$1,200.
- St. Barnabas' (colored). C. T. A. Pise.
- Union M.
- Marshallville**, St. Mary's, 8. F. E. Bissell. \$11.75.
- McRae**, St. Timothy's, 9. J. W. Turner. \$30.
- Milledgeville**, St. Stephen's, 71. J. J. Lanier. \$813.79. \$480.
- Mount Airy**, Calvary, 5. T. Burry. \$14.35. \$10.
- Newnan**, St. Paul's, 10. A. H. Brook. \$15.11. \$14.
- Owen's Ferry**, Messiah. (Camden Co. Mission).
- Pineora**, Holy Trinity, 18. G. A. Ottmann. \$136.78.
- Pooler**, St. James', 7. G. A. Ottmann. \$7.50.
- Quitman**, St. James', 15. E. M. Skagen. \$273.01. \$47.
- Rome**, St. Peter's, 190. C. B. Hudgins. \$3,171.26. \$900.
- Sandersville**, Grace, 34. W. J. Webster, Ph. D. \$215. \$215.
- Sapp's Still**, Good Shepherd, 38. Scott Wood.
- Satilla Bluff**, St. Clement's M. (Camden Co. Mission.)
- Savannah**, Christ, 675. Robb. White. \$16,212.85. \$2,599.
- St. Augustine (colored), 80. J. C. Dennis. \$1,267.68. \$620.
- St. John's, 639. Chas. H. Strong. \$10,144.46. \$3,000.
- St. Michael's, 98. Robb. White.
- St. Paul's, 291. G. A. Ottmann. \$3,375.82. \$1,159.
- St. Stephen's (colored), 175. R. Bright. \$1,528.34. \$800.
- Sparta**, Ascension, 9. W. J. Webster, Ph. D. \$27.20. \$17.
- St. Mary's**, Messiah. (Camden Co. Mission.)
- Sylvania**, All Saints', 2.
- Talbotton**, Mount Zion, 8. F. E. Bissell. \$675.
- Tallapoosa**, St. Ignatius' Ch. 20. A. H. Brook. \$126.63. \$101.
- Tallulah Falls**, St. James' Ch., 2. T. Burry.
- Tarboro**. (Camden Co. Missions.)
- Thomasville**, St. Thomas', 105. G. S. Whitney. \$4,000. \$1,250.
- Good Shepherd M. (colored), 26. S. Kerr. \$1,176.17. \$640.

<b>Tifton</b> , St. Anne's, 20. H. T. Walden. \$229.49. \$207.	<b>Washington</b> , Mediator, 16. Francis A. Brown. \$138.50. \$66.
<b>Toccoa</b> , St. Matthias', 8. T. Burry. \$260.61. \$143.	<b>Waycross</b> , Grace, 71. S. J. French. \$1,300. \$1,000.
<b>Valdosta</b> , Christ, 43. E. M. Skagen. \$611.63. \$397.	<b>Waynesboro</b> , St. Michael's, 8. W. J. Webster, Ph. D. \$137.12. \$103.
<b>Vienna</b> , Prince of Peace, 8. H. T. Walden. \$32.76.	<b>West Point</b> , Christ, 18. A. H. Brook. <b>Woodbine</b> , St. Mark's. (Camden Co. Mission.)

### MISSIONARY DISTRICT OF HANKOW.

The Rt. Rev. Logan Herbert Roots (1904), Missionary Bishop.

#### Clergy.

<b>Wuchang</b> . Chu. T. Y.	<b>Ngan-king</b> . Lindstrom, Carl F.
<b>Hsinti</b> . Fu, Ta-Hwan.	<b>Hankow</b> . Littell, S. Harrington.
<b>Hankow</b> . Gilman, Alfred A.	<b>Wu-Hu</b> . Li, Yun Lin.
<b>Ichang</b> . Goddard, Amos.	<b>Hankow</b> , Liu, Ying-Tsung.
<b>Wuchang</b> . Hu, Chi Swuin.	<b>Wu-Hu</b> . Lund, Frans E.
<b>Kiukiang</b> . Hu, Tsz Kwun.	<b>Wu-Hu</b> . Maslin, Thomas P.
<b>Ichang</b> . Huntington, D. Trumbull. \$900. \$1,000.	<b>Han Chuan</b> . Nieh, Tsang-Fa.
<b>Ngan-King</b> . Hwang, Ming Kao.	<b>Hankow</b> . Sherman, Arthur M.
<b>Chang-sha</b> . Hwang, Sui Chiang.	<b>Ichang</b> . Tseng, Tsz Fang.
<b>Wuchang</b> . Jackson, James.	<b>Hankow</b> . Van Meter, Allen R.
<b>Shasi</b> . Kwei, Mei-peng.	<b>Hankow</b> , Wang, Swun I.
<b>Ngan-king</b> . Lee, Edmund J.	<b>Wuchang</b> . Wood, Robert E.
	<b>Hankow</b> . Yii, J. H.
	<b>Hankow</b> . Yu, Tsen Ching.

### HAITIEN CHURCH.

The Rt. Rev. James Theodore Holly, D. D., LL. D., Bishop.

#### Clergy.

<b>Acul</b> . Bastien, S. U. L.	<b>Port-au-Prince</b> . Fargeau, Alexandre.
<b>Port-au-Prince</b> . Battiste, Alexandre.	<b>Port-au-Prince</b> . Holly, John A.
<b>Aux Cayes</b> . Benedict, Charles E.	<b>Port-au-Prince</b> . Jones, Pierre E.
Cadiche, Isaac.	<b>Torbeck</b> . Ledan, Louis Duplessis.
<b>Buteau</b> . Constant, Jean J.	<b>Petit Fond</b> . Michel, Daniel.
	<b>Trianon</b> . Michel, Hyacinthe.
	<b>San Pedro de Macoris</b> . Wilson, B. I.

### MISSIONARY DISTRICT OF HONOLULU.

The Bishop of the District is also in charge of the Samoan Islands.

The Rt. Rev. Henry Bond Restarick, D. D. (1902), Missionary Bishop.

#### Island of Oahu.

<b>Honolulu</b> , St. Andrew's Cathedral, 422. The Bishop, Canon Alex. Mackintosh; native congregation, 68, Frank Fitz. \$8,971.58. \$2,775.
— St. Clement's, 62. John Usborne. \$3,795.39. \$900.
— St. Elizabeth's. W. E. Potwine.
— St. Mary's. St. Peter's (Chinese), 108. Kong Yin Tet. \$556.56. \$200.
<b>Waialua</b> , St. Stephen's. W. E. Potwine.

#### Island of Maui.

<b>Keokea</b> , Chinese, 6. Shin Yin Chin, catechist.
<b>Lahaina</b> , Holy Innocents', 27. A. B. Weymouth, M. D., Ph. D. \$586.57. \$507.
<b>Puunene</b> , Mission. William Ault.
<b>Wailuku</b> , Good Shepherd, 40. William Ault. \$1,289.62. \$1,200.

#### Island of Hawaii.

<b>Hilo</b> , 16. W. C. Stewart. \$1,279. \$1,000.
<b>Honokaa</b> , 10. Albert Hall.

**Kohala**, St. Augustine's, 34. W. H. Fenton-Smith. \$1,310. \$1,200.  
 — St. Paul's (Chinese), 24. Woo Yee Bew. \$231.03.  
**Kona**, Christ, 26. \$580. \$500.

**Lanpahoehoe**, 4. Albert Hall.  
**Paanilo**, 8. Albert Hall. \$36.10.  
**Island of Kauai.**  
 Scattered Communicants, 35.

**DIOCESE OF INDIANAPOLIS (STATE OF INDIANA). (1838.)**

The Rt. Rev. Joseph Marshall Francis, D. D. (1899), Bishop.

**Anderson**, Trinity, 65. H. L. Marvin. \$1,200. \$800.  
**Alexandria**, St. Paul's, 12. H. L. Marvin. \$181.48. \$100.  
**Aurora**, St. Mark's, 13. W. D. Engle. \$432.04.  
**Attica**, Grace, 13. The Archdeacon.  
**Bloomington**, Trinity, 29. The Archdeacon. \$261.09.  
**Cannelton**, St. Luke's, 54. Wm. Du Hamel. \$378.82.  
**Columbus**, St. Paul's, 41. J. M. Harper. \$800. \$900.  
**Connersville**, Trinity, 79. W. C. Otte. \$1,726.37.  
**Covington**, 12. The Archdeacon.  
**Crawfordsville**, St. John's, 20. The Archdeacon. \$408.71.  
**Evansville**, Holy Innocents', 120. J. C. Hathaway. \$1,400. \$900.  
 — St. Paul's, 299. W. R. Cross. \$4,100. \$2,100.  
**Elwood**, St. Stephen's, 58. G. G. Burbanck. \$275.51.  
**Frankfort**, St. Luke's, 40. G. G. Burbanck. \$589.06.  
**Greencastle**, St. John's, 26. Archdeacon.  
**Greensburg**, Trinity, 14. The Archdeacon. \$617.30.  
**Indianapolis**, Christ, 516. J. D. Stanley. \$10,341.05.  
 — St. David's, 105. C. S. Sargent. \$1,385.49. \$600.  
 — St. George's, 40. George G. Burbanck. \$247.  
 — Grace Pro-Cathedral, 155. The Bishop, F. O. Grannis. \$2,533.77.  
 — Holy Innocents', 112. H. S. Musson. \$955.81.

— St. Paul's, 543. L. Brown, Ph. D. \$8,000.  
 — St. Philip's, 81. \$772.64.  
 — Trinity, 25. G. G. Burbanck. \$328.88.  
**Jeffersonville**, St. Paul's, 144. W. H. Bamford. \$1,688.21. \$900.  
**Lafayette**, St. John's, 202. C. S. Lewis. \$8,770.74.  
**Lawrenceburg**, Trinity, 14. W. D. Engle. \$245.54.  
**Madison**, Christ, 134. W. A. Dennis. \$1,909.57.  
**Mount Vernon**, St. John's, 23. Wm. Du Hamel. \$369.87.  
**Muncie**, Grace, 131. W. K. Berry, D. D. \$2,193.50. \$1,200.  
**New Albany**, St. Paul's, 135. \$2,534.20.  
**New Castle**, St. James', 16. The Archdeacon. \$274.14.  
**New Harmony**, St. Stephen's, 78. William Du Hamel. \$758.02.  
**Princeton**, St. Andrew's, 20. William Du Hamel. \$266.30.  
**Richmond**, St. Paul's, 224. H. H. Hadley, Z. Test, r. e. \$6,411.87. \$1,800.  
**Shelbyville**, Christ, 21. J. H. Heady. \$500. \$400.  
**Terre Haute**, St. Luke's, 47. Floyd Keeler. \$525.  
 — St. Stephen's, 503. John E. Sulger. \$5,000. \$2,000.  
 — St. Paul's, 18. F. Keeler. \$261.33.  
**Veedersburg**, 7. The Archdeacon.  
**Vincennes**, St. James', 97. C. H. W. Stocking, D. D. \$2,268.31.  
**Washington**, St. John's, 20. The Archdeacon. \$400. \$1,000.  
**Worthington**, St. Matthew's, 25. The Archdeacon. \$400.

**DIOCESE OF IOWA. (1853.)**

The Rt. Rev. Theodore Nevin Morrison, D. D. Bishop.

**Akron**, Mission, 6. C. A. Corbitt. \$5.25.  
**Albia**, Grace, 31. F. E. Drake.  
**Algona**, St. Thomas', 35. W. T. Jackson, Ph. D. \$453.31.  
**Ames**, St. John's, 20. A. Judd. \$391.53. \$120.  
**Anamosa**, St. Mark's, 28. F. H. Pickworth. \$451.87. \$124.

**Atlantic**, Trinity, 6. A. Judd. \$16.72.  
**Bellevue**, St. Paul's, 18. J. H. Parsons. \$237.18.  
**Boone**, Grace, 54. S. M. Wilcox. \$1,582.31.  
**Bristow**, St. Andrew's, 7. G. H. Bailey. \$70.  
**Britt**, Mission, 16.  
**Brooklyn**, St. Mark's, 17. H. A. Wilson.

- Burlington**, Christ 220. H. W. Perkins. \$2,251.70. \$1,200.
- Carroll**, Trinity, 15. A. Judd. \$322.49.
- Cedar Falls**, St. Luke's, 57. Chas. L. Biggs. 1,022.70. \$750.
- Cedar Rapids**, Grace, 611. J. B. Finn, a. m. \$9,830.07.
- Charles City**, Grace, 45. W. V. Whitten. \$1,200. \$1,000.
- Chariton**, St. Andrew's, 89. F. W. Henry. \$1,394.04. \$800.
- Cherokee**, St. John's, 28. N. F. Douglas. \$700. \$600.
- Clermont**, Our Saviour, 24. John Caldwell.
- Clinton**, St. John's, 313.  
— (North), Grace, 179. T. Walker Jones.
- Colfax**, St. Clement's, 5.
- Council Bluffs**, Grace, 69. T. J. Brookes. \$601.64.  
— St. Paul's, 230. Homer W. Starr. \$4,046.60. \$1,560.
- Cresco**, Grace, 33. \$242.93
- Creston**, St. Paul's, 44. Thomas Boone. \$1,161.60.
- Davenport**, Grace Cathedral, 235. N. S. Stephens, rector. \$5,132.30.  
— Christ (West), 25. \$817.70.  
— St. Mary's Ch., 31.  
— Trinity, 178. George De Witt Dowling. \$3,200. \$1,500.
- Decorah**, Grace, 58. W. McVettie. \$1,167.16.
- Denison**, Trinity, 25. F. A. Joseph. \$621.36. \$600.
- Des Moines**, St. Paul's, 1,030. J. E. Cathell, S. T. D. \$10,803.50.  
— St. Mark's (East), 104. T. F. Bowen. \$2,726.96.
- Dubuque**, St. John's, 410. J. C. Sage, J. H. Parsons. \$6,159.53.
- Durant**, St. Paul's, 2. J. C. Black.
- Dyersville**, Christ, 20. J. H. Parsons. \$111.20.
- Eagle Grove**, Mission, 6. \$2.65.
- Emmetsburg**, Trinity, 97. W. T. Jackson, Ph. D. \$1,745.57.
- Estherville**, Grace, 53. R. Ellerby. \$1,736.74.
- Fairbank**, St. Luke's, 5. F. C. Smith. \$7.50.
- Fairfield**, St. Peter's, 43. R. G. Jones. \$290.
- Farley**, St. George's, 51. J. H. Parsons. \$320.
- Fort Dodge**, St. Mark's, 138. C. H. Remington. \$2,478.41.
- Fort Madison**, St. Luke, 104. E. H. Rudd, D. D. \$2,237.74. \$1,200.
- Garden Grove**, St. John's, 34. A. I. E. Boss. \$209.76.
- Glenwood**, St. John's, 13. L. D. Brainerd. \$175.
- Grinnell**, St. Paul's, 19. W. D. Williams, D. D.
- Harlan**, St. Paul's, 83. S. R. J. Hoyt, S. T. D. \$1,607.14. \$1,100.
- Ida Grove**, St. John's, 10. \$45.19.
- Independence**, St. James', 100. C. J. Shutt, Jr. \$1,400. \$920.
- Iowa City**, Trinity, 181. W. D. Williams, D. D. \$3,036.43.
- Iowa Falls**, St. Matthew's, 29. C. L. Biggs. \$1,321.07.
- Jefferson**, Mission, 11. A. Judd. \$7.70.
- Keokuk**, St. John's, 212. R. C. McIlwain, D. D. \$4,302.10.  
— St. Mary's, 46. \$658.23.
- Le Mars**, St. George's, 59. C. A. Corbitt. \$1,000. \$800.
- Leon**, Mission, 6. A. Judd. \$12.75.
- Logan**, Mission, 6. A. Judd.
- Lyons**, Grace. \$2,727.02. \$1,200.
- McGregor**, Mission, 15. \$51.88.
- Mapleton**, Trinity Mem'l, 30. \$734.80.
- Maquoketa**, St. Mark's, 40. \$1,448.69.
- Marengo**, St. James', 8. H. A. Wilson. \$36.25.
- Marshalltown**, St. Paul's, 105. W. P. James. \$1,800. \$1,200.
- Mason City**, St. John's, 90. C. H. Bohn. \$2,500. \$1,200.
- Missouri Valley**, Mission, 16. A. Judd. \$64.50.
- Montrose**, St. Barnabas', 26.
- Mooar**, St. Andrew's, 63.
- Mt. Pleasant**, St. Michael's, 51. H. C. Eastman. \$1,196.03.
- Muscatine**, Trinity, 161. F. F. Beckerman. \$2,503.96. \$1,200.
- Nashua**, St. Mark's, 24. W. V. Whitten. \$300. \$200.
- Newton**, St. Stephen's, 30. J. C. Black. \$889.65.
- Oelwein**, St. Mary's, 83. F. C. Smith. \$2,891.55. \$1,000.
- Onawa**, St. Luke's, 6. A. Judd. \$13.15.
- Oskaloosa**, St. James', 167. W. H. Frost. \$3,318.92. \$1,200.
- Ottumwa**, Trinity, 331. J. H. Lynch, S. T. D. \$5,129.31. \$1,650.
- Popejoy**, St. Matthew's, 8. W. T. Jackson, Ph. D.
- Sac City**, Trinity, 20. N. F. Douglas. \$750. \$600.
- Sheldon**, St. Mark's, 8. C. A. Corbitt. \$10.
- Shenandoah**, St. John's, 33. A. I. E. Boss. \$3,003.89.
- Sibley**, St. John's, 12. C. A. Corbitt. \$50.
- Sioux City**, St. Thomas', 300. R. P. Smith. \$4,800. \$2,000.  
— St. Paul's, 155. E. H. Gaynor. \$2,548.34.
- Spencer**, St. Stephen's, 40. W. D. Morrow. \$1,199.79.
- Spirit Lake**, Good Shepherd, 16.
- Vail**, St. John's, 35. F. A. Joseph. \$153.07.
- Waterloo**, Christ, 155. George W. Hinkle. \$2,000. \$1,000.  
— St. Mark's, 67. G. E. Platt. \$1,275.
- West Union**, St. Peter's, 12.

- What Cheer**, St. Paul's, 34. H. A. Wilson.  
**Washington**, Trinity, 13. R. G. Jones. \$165.50.  
**Waverly**, St. Andrew's, 112. G. H. Bailey. \$2,032.71. \$1,200.  
**Webster City**, Mission, 17. C. H. Remington. \$155.  
**Winterset**, Trinity, 13. A. Judd. \$101.19.  
**Woodbine**, Mission, 3. A. Judd. \$1.50.

## DIOCESE OF KANSAS (1859).

The Rt. Rev. Frank Rosebrook Millspaugh, D. D. (1895), Bishop.

- Abilene**, St. John's, 39.  
**Argentine**, Grace, 15. R. M. Botting. \$61.72. \$61.  
**Arkansas City**, Trinity, 93.  
**Atchison**, Trinity and St. Andrew's, 331. F. S. White.  
**Augusta**, Atonement, 15. A. F. Randall.  
**Baxter Springs**, St. Mark's, 18. J. C. Ferrier. \$500. \$300.  
**Blue Rapids**, St. Mark's, 40. H. C. Attwater.  
**Burlington**, Ascension, 51. W. S. Leete.  
**Caldwell**, Mission, 5. R. M. Hardman.  
**Caney**, Mission, 9. Archdeacon.  
**Cedar Vale**, St. Matthew's, 38. R. C. Talbot.  
**Chanute**, Grace, 87. A. V. Francis. \$1,000. \$1,300.  
**Chapman**, Holy Innocents', 6. Arch. Crawford.  
**Cherryvale**, Intercession, 23. E. A. Sherrod.  
**Chetopa**, St. Paul's, 28. A. S. Fresee.  
**Clay Centre**, St. Paul's, 70. A. G. Wilson.  
**Coffeyville**, St. Paul's, 56. A. S. Fresee. \$1,600. \$1,000.  
**Dwight**, St. Paul's, 16. D. Brooks.  
**Eldorado**, Trinity, 30.  
**Elgin**, All Saints', 15. R. C. Talbot.  
**Emporia**, St. Andrew's, 125. W. S. Leete.  
**Eskridge**, 4. Archdeacon.  
**Eureka**, St. Thomas', 13. Archdeacon.  
**Florence**, Holy Spirit, 5. A. F. Randall.  
**Fort Leavenworth**, Post Chapel, 35. F. N. Atkin.  
**Fort Riley**, Post Chapel, 30. R. N. Spencer.  
**Fort Scott**, St. Andrew's, 149. Albert Watkins.  
**Fredonia**, 2. Archdeacon.  
**Frontenac**, St. Mary's, 13. J. C. Ferrier.  
**Galena**, St. Mary's, 26. C. A. Weed.  
**Garnett**, St. Paul's, 7. Archdeacon.  
**Girard**, St. John's, 85. A. V. Francis, G. P. Comings, rec. emer. \$500.  
**Herington**, St. James-the-Less, 20. Archdeacon.  
**Hiawatha**, St. John's 36.  
**Holton**, St. Thomas', 36. C. M. B. Ryan.  
**Horton**, St. Luke's, 26. C. M. B. Ryan.  
**Humboldt**, Emmanuel, 7. A. V. Francis.  
**Iola**, St. Timothy's, 71. L. G. Marony.  
**Independence**, Epiphany, 17. George Davidson.  
**Irving**, Trinity, 26. H. C. Attwater. \$300. \$240.  
**Junction City**, Church of the Covenant, 120. R. N. Spencer.  
**Kansas City**, Ascension, 10.  
 — St. Paul's, 250. G. L. Neide.  
 — St. Peter's, 51. R. M. Botting. \$504.12. \$163.  
**La Cygne**, Mission, 11.  
**La Harpe**, Holy Trinity. L. G. Marony.  
**Lawrence**, Trinity, 293. I. E. Baxter.  
**Leavenworth**, St. Paul's and St. John's, 260. F. N. Atkin.  
 — Post Chapel, 30.  
 — St. Philip's (colored), 18.  
**Lebo**, Messiah, 13. W. S. Leete.  
**Manhattan**, St. Paul's, 54. C. M. Bürck. \$900. \$650.  
**Maple Hill**, St. Anna, 12. Arch. Crawford.  
**Marysville**, St. Paul's, 28. Archdeacon. \$200. \$120.  
**Monmouth**, Emmanuel, 10.  
**Neodesha**, Grace, 29. E. A. Sherrod.  
**Newton**, St. Matthew's, 80. A. F. Randall.  
**Oketo**, St. Stephen's. H. C. Attwater.  
**Olathe**, Emmanuel, 14. R. M. Botting. \$300. \$240.  
**Osage Mission**, St. Peter's, 8.  
**Oskaloosa**, St. Mark's, 23. Thomas J. Collar. \$425. \$360.  
**Oswego**, Redeemer, 5. Archdeacon.  
**Ottawa**, Grace, 77. J. D. Krum, D. D.  
**Paola**, St. James', 7. Arch. Crawford.  
**Parsons**, St. John's, 92. H. M. Carr, D. D. \$1,927.10. \$1,000.  
**Peabody**, Holy Cross, 4. A. F. Randall.  
**Pittsburg**, St. Peter's, 72. J. C. Ferrier. \$1,100. \$900.  
**Reedsville**, Zion, 8. H. C. Attwater.  
**Sedan**, Epiphany, 31. R. C. Talbot.  
**Seneca**, St. Titus', 11. Archdeacon.  
**Severance**, Grace, 5. Archdeacon.  
**Severy**, St. Luke's, 4. Archdeacon.  
**St. George**, St. George's, 11. E. R. Allman.  
**St. Paul's**, St. Peter's, 3. Archdeacon.  
**Tonganoxie**, St. Michael's, 10. T. J. Collar.



- Topeka**, Grace Cathedral, 600. The Bishop; J. P. DeB. Kaye, dean, DeLou Burke.  
 — Calvary, 8. The Bishop; J. P. DeB. Kaye, dean, DeLou Burke.  
 — Good Shepherd, 40. The Bishop; J. P. DeB. Kaye, dean, DeLou Burke. \$200.  
 — St. Simon the Cyrenian, 48. The Bishop; J. P. DeB. Kaye, dean, DeLou Burke. \$300.  
**Troy**, Mission, 3. Archd. Crawford.  
**Wakefield**, St. George's, 50. F. C. Armstrong.  
 — St. John's, 44. F. C. Armstrong.  
**Wamego**, St. Luke's 57. E. R. Allman. \$614.
- Washington**, Grace, 24. H. C. Attwater. \$300. \$240.  
**Waterville**, 5. H. C. Attwater.  
**Weir City**, 6. J. C. Ferrier.  
**Wellington**, St. Paul's, 30. J. D. Ritchey.  
**Wetmore**, Grace, 15. Archdeacon.  
**White City**, House of Prayer, 9. Archdeacon.  
**Wichita**, St. John's, 287. J. D. Ritchey. \$3,600. \$2,200.  
**Williamsburg**, St. Barnabas', 26. J. Bennett.  
**Winfield**, Grace, 66. R. C. Talbot, Jr.  
**Yates Centre**, Calvary, 38. L. G. Marony.

\*DIOCESE OF KANSAS CITY. (1890.)

Rt. Rev. Edward R. Atwill, D. D. (1890), Bishop.

- Amazonia**, St. Matthew's, 5.  
**Aurora**, Trinity, 11.  
**Blackburn**, Mediator, 12. F. A. McElwain.  
**Boonville**, Christ, 75. H. L. A. Fick.  
**Brookfield**, Grace, 77.  
**Brunswick**, St. Paul's, 10. Archdeacon.  
**Butler**, St. Mark's, 21. (m. Harrisonville).  
**Cameron**, St. John's, 15.  
**Carrollton**, St. Paul's, 10. Archdeacon.  
**Carthage**, Grace, 148. J. R. Atwill.  
**Chillicothe**, Grace, 110.  
**Clinton**, St. Paul's, 32. W. H. Haupt.  
**Fayette**, St. Mary's, 25. H. L. A. Fick.  
**Fordland**, St. Luke's, 10.  
**Hamilton**, Trinity, 8. Archdeacon.  
**Harrisonville**, St. Peter's, 26.  
**Higginsville**, Confederate Home, 16.  
**Holden**, Mt. Calvary, 5.  
**Independence**, Trinity, 85. R. R. Diggs.  
**Joplin**, St. Philip's, 118.  
**Kansas City**, Grace, 457. T. B. Foster. \$11,000. \$3,500.  
 — Holy Spirit (deaf mute), 18.  
 — St. Augustine's, 78. T. G. Harper.  
 — St. George's, 301. The Bishop, E. B. Woodruff.  
 — St. John's, 48.  
 — St. Mark's, 177. D. G. Mackinnon.  
 — St. Mary's, 220. J. Stewart Smith.  
 — St. Paul's (Westport), 205.  
 — Trinity, 525. Robert Talbot.  
**Keytesville**, Mission, 7.  
**Lamar**, Advent, 17.  
**Lebanon**, Trinity, 45. John Wilkinson.  
**Lee's Summit**, St. Paul's, 22. D. G. Mackinnon.  
**Lexington**, Christ, 52. J. W. Moran.  
**Liberty**, Grace, 3.  
**Mansfield**, St. Paul's, 4.  
**Marshall**, Trinity, 40. F. A. McElwain.  
**Maryville**, St. Paul's, 34.  
**Monett**, St. Stephen's, 21. J. H. Barnard.  
**Mountain Grove**, St. Mark's, 15. C. T. Coerr.  
**Neosho**, St. John's, 29. J. H. Barnard.  
**Nevada**, All Saints', 112.  
**Oswald**, St. Oswald's, 20. Archdeacon.  
**Plattsburg**, St. Mary's, 13. Archdeacon.  
**Pleasant Hill**, Calvary, 21. Archdeacon.  
**Rich Hill**, St. Luke's, 14. Archdeacon.  
**Richmond**, St. Paul's, 15. Archdeacon.  
**Salisbury**, Trinity, 6. Archdeacon.  
**Savannah**, St. Mary's, 24. Archdeacon.  
**Sedalia**, Calvary, 140. E. A. Neville.  
**Springfield**, Christ, 215. A. R. Llywd.  
 — St. John's, 207. W. S. Trowbridge.  
**Stanberry**, Trinity, 8.  
**St. Joseph**, Christ, 600.  
 — Holy Trinity, 79.  
 — St. Mark's, 22.  
 — St. Matthias', 22. Jos. A. Brown.  
**Sweet Springs**, St. James', 15. (m. Sedalia.)  
**Tipton**, St. George's, 7. (m. Sedalia.)  
**Trenton**, St. Philip's, 21. (m. Cameron).  
**Utica**, Trinity, 7. Archdeacon.  
**Versailles**, Trinity, 5. (m. Sedalia).  
**Warrensburg**, Christ, 45. J. K. Dunn.  
**Webb City**, St. Paul's, 15.  
**West Plains**, All Saints', 39. C. T. Coerr.  
**Weston**, St. John's, 15. Archdeacon.  
**Willow Springs**, Trinity, 6. Archdeacon.  
**Scattering**, 139.

\*The change of name to Kansas City has passed the General Convention, and will be re-enacted by the Diocesan Convention, at its next session.

## DIOCESE OF KENTUCKY.

The Rt. Rev. C. E. Woodcock (1905), Bishop.

- Anchorage**, St. Luke's 28. James Kirkpatrick. \$416.
- Bardstown**, Mission, 7.
- Bowling Green**, Christ, 90. W. K. Marshall. \$744.48. \$400.
- Cloverport**, Mission, 9.
- Columbus**, Christ, 40.
- Crescent Hill**, St. Mark's, 68. H. B. Thomas. \$899.82. \$358.
- Elizabethtown**, Christ, 32. \$87.74.
- Fulton**, Trinity, 30. \$51.07.
- Grahamton**, Holy Trinity, 12.
- Guthrie**, Christ, 10 (m. Russellville). \$32.61.
- Henderson**, St. Paul's, 315. L. W. Rose. \$4,074.30. \$1,600.
- St. Clement's M., 47. J. M. Mundy. \$5153.
- Hickman**, St. Paul's, 65. C. L. Price. \$1,200. \$625.
- Hopkinsville**, Grace, 137. G. C. Abbitt. \$2,002.99. \$953.
- Good Shepherd, 16. R. L. Wilson. \$547.1.
- LaGrange**, Mission, 12.
- Louisville**, Advent, 221. A. W. Griffin. \$4,000. \$1,500.
- Calvary, 551. J. G. Minnigerode, D. D. \$23,810.54. \$3,500.
- Calvary Ch. J. G. Minnigerode, D. D.
- Christ Church Cathedral, 759. Charles E. Craik, D. D. \$26,563.45. \$4,000.
- All Saints'. Charles E. Craik, D. D. \$100.32.
- Epiphany, 120. Chas. F. C. Lonberg. \$1,400. \$400.
- Grace, 150. L. E. Johnston. \$3,471.18. \$1,500.
- Our Merciful Saviour, 174. T. J. Brown. \$1,368.58. \$730.
- St. Stephen's Ch. J. K. Mason, D. D., F. W. Hardy.
- St. Andrew's, 516. J. K. Mason, D. D., F. W. Hardy. \$11,053.17. \$2,700.
- St. George's, 25 (m. Epiphany).
- St. John's, 174. G. C. Waller. \$1,526.14. \$527.
- St. Mark's, 85. H. B. Thomas.
- St. Paul's, 400. R. Estill, D. D. \$10,874.78. \$2,400.
- St. Peter's, 62. \$686.24. \$57.
- Trinity, 30. H. B. Thomas. \$150.
- Morganfield**, Mission (r. Uniontown).
- Owensboro**, Trinity, 97. \$1,034.47. \$604.
- Paducah**, Grace, 140. D. C. Wright, \$2,383. \$1,375.
- Pewee Valley**, St. James', 25 (m. St. Matthews). \$500. \$300.
- Russellville**, Trinity, 33. C. P. Rodefer. \$402.89. \$250.
- St. Matthews**, St. Matthew's, 12. C. L. Pinard, M. D.
- Shelbyville**, St. James', 11. \$156.42.
- Uniontown**, St. John's, 78. \$200.

## MISSIONARY DISTRICT OF LARAMIE.

The Rt. Rev. Anson R. Graves, S. T. D., LL. D. (1890), Missionary Bishop.

- Ainsworth**, 8. W. W. Wells. \$54. \$40.
- Alliance**, St. Matthew's, 41. G. B. Clarke. \$636.
- Arapahoe**, St. Paul's, 53. E. R. Earle. \$1,214.61. \$175.
- Arcadia**, 2. L. A. Arthur.
- Atkinson**, 3. W. W. Wells. \$2.45. \$2.
- Bassett**, 28. W. W. Wells. \$287.95. \$60.
- Bayard**, St. Margaret's, 2. \$57.00.
- Benkleman**, 5. E. R. Earle. \$4.46.
- Bloomington**, St. Mary's, 22. J. M. Bates. \$100. \$56.
- Blue Hill**, 5. J. M. Bates. \$3.25. \$3.
- Bridgeport**, Good Shepherd, 10. G. B. Clarke. \$80.85. \$30.
- Broken Bow**, St. John's, 50. W. H. Xanders. \$1,521.19. \$500.
- Callaway**, Holy Trinity, 41. A. L. Tyrer. \$519.74. \$280.
- Chadron**, Grace, 86. \$1,054.92. \$387.
- Cody**, 7. W. W. Wells. \$54. \$50.
- Crawford**, St. Monica's, 21. L. H. Young. \$228.03. \$90.
- Culbertson**, 4. E. R. Earle. \$2.02. \$1.
- Eddysville**, 2. A. H. Tyrer.
- Elm Creek**, All Saints', 4. J. Senior. \$2.10.
- Elwood**, 5. E. R. Earle. \$1.16.
- Ewing**, Trinity, 8. W. W. Wells. \$62.90. \$58.
- Farnam**, 10. E. R. Earle. \$47.15. \$27.
- Fort Niobrara**, 8. W. W. Wells. \$1.45.
- Fort Robinson**, 15. L. H. Young. \$33.48. \$28.
- Franklin**, Calvary, 10. J. M. Bates. \$12.55. \$7.
- Gering**, St. Timothy's, 14. \$350.
- Gibbon**, St. Agnes', 2. F. D. Graves. \$439. \$339.
- Gordon**, 9. L. H. Young. \$978. \$7.

- Gothenburg**, Grace Mem'l, 6. James Senior. \$73.11. \$52.  
**Grand Island**, St. Stephen's, 154. L. A. Arthur. \$1,969.82. \$1,000.  
**Greely Centre**, 11. F. D. Graves. \$48.26. \$34.  
**Haigler**, 4. E. R. Earle. \$24.34. \$21.  
**Harrisburg**, 1. \$3.00.  
**Harrison**, 3. L. H. Young. \$13.29. \$12.  
**Hastings**, St. Mark's, 137. L. H. Young. \$1,092.94. \$748.  
**Holdrege**, Grace, 10. E. R. Earle. \$325. \$1.  
**Holly**, 10. L. H. Young. \$13.66. \$1.  
**Indianola**, St. Augustine's, 6. E. R. Earle. \$14.37. \$11.  
**Inman**, 5. W. W. Wells. \$0.90.  
**Johnstown**, 15. W. W. Wells. \$23.25. \$12.  
**Juniata**, 3.  
**Kearney**, St. Luke's, 116. \$1,561.54. \$991.  
 — Platte Institute, 15. The Bishop.  
**Kennedy**, All Saints', 5. W. W. Wells. \$25.35. \$19.  
**Kimball**, 10. \$24.20. \$12.  
**Lexington**, St. Peter's, 60. \$841.65. \$490.  
**Long Pine**, 7. W. W. Wells. \$675. \$675.  
**McCook**, St. Alban's, 33. E. R. Earle. \$580.70. \$327.  
**Max**, 6. E. R. Earle. \$2.47. \$1.  
**Merriman**, 15. W. W. Wells. \$361.65. \$12.  
**Minden**, St. Luke's, 6. E. R. Earle. \$0.50.  
**North Platte**, Our Saviour, 200. \$2,321.84. \$1,000.  
**Oconto**, 10. A. H. Tyrer. \$11.  
**Ogalalla**, 29. J. Senior. \$95.92. \$60.  
**O'Neill**, St. Paul's, 13. W. W. Wells. \$103.25. \$22.  
**Ord**, St. John's, 8. F. D. Graves. \$25.71. \$21.  
**Orleans**, 5. J. M. Bates. \$6.61. \$2.  
**Palisade**, 3. E. R. Earle.  
**Red Cloud**, Grace, 28. J. M. Bates. \$400. \$875.  
**Rushville**, St. Mary's, 3. L. H. Young.  
**Sargent**, 5. F. D. Graves. \$13.11. \$6.  
**Scotts Bluff**, St. John's, 3.  
**Spencer**, 6. W. W. Wells.
- St. Paul**, Holy Trinity, 27. F. D. Graves. \$162.49. \$71.  
**Sidney**, Christ, 76. \$1,022.77. \$401.  
**Stratton**, 4. E. R. Earle. \$84.31. \$36.  
**Trenton**, 8. E. R. Earle. \$3.85.  
**Valentine**, St. John's, 26. W. W. Wells. \$547.55. \$243.  
**Wilsonville**, 2. J. M. Bates.  
**Wood Lake**, 12. W. W. Wells. \$62.75. \$48.  
**Wood River**, 10. F. D. Graves. \$29.91. \$14.
- Wyoming.**
- Baggs**, St. Luke's, 8. W. Toole. \$817.66. \$105.  
**Battle Creek**, 4. W. Toole. \$91.92. \$80.  
**Buffalo**, St. Luke's 36. H. U. Onderdonk, M. D. \$654.24. \$456.  
**Cambria**, St. David's, 22. P. B. Peabody. \$200. \$73.  
**Carbon**, St. Thomas', 3. H. Stoy.  
**Caspar**, St. Mark's, 39. J. L. Craig. \$943.43. \$379.  
**Cheyenne**, St. Mark's, 180. L. M. Idleman. \$2,386.84. \$1,008.  
**Dixon**, St. Paul's, 11. W. Toole. \$427.60. \$92.  
**Douglas**, Christ, 50. J. A. Tancock. \$948.15. \$700.  
**Glenrock**, Christ, 5. J. L. Craig. \$87.29. \$26.  
**Guernsey**, 4.  
**Hanna**, 16. L. T. Scofield. \$995.  
**Laramie**, St. Matthew's Cathedral, 160. The Bishop; Arnold G. H. Bode, dean. \$1,600. \$1,300.  
**Lusk**, St. George's, 18. D. E. Goddard.  
**New Castle**, Christ, 32. P. B. Peabody. \$400. \$114.  
**Rawlins**, St. Thomas', 74. L. T. Scofield. \$1,200. \$1,100.  
**Sand Creek**, 1. William Toole.  
**Savary**, 3. William Toole. \$214.55. \$133.  
**Saratoga**, St. Barnabas's, 18. \$591.25. \$80.  
**Sheridan**, St. Peter's, 108. C. W. MacWilliams. \$1,402.26. \$850.  
**Sundance**, Good Shepherd, 14. P. B. Peabody. \$118.85. \$48.

### DIOCESE OF LEXINGTON (KENTUCKY). (1895.)

The Rt. Rev. Lewis William Burton, D. D. (1896), Bishop.

- Altamont**, Redeemer, 3.  
**Ashland**, Calvary, 49. W. L. Smith. \$480.  
**Beattyville**, St. Thomas', 35. A. Patterson. \$54.  
**Bellevue and Dayton**, St. John's, 98. T. W. Cooke. \$474.  
**Corbin**, St. John's, 8. W. M. Washington, Ph. D.  
**Covington**, St. John's, 181. A. R. Price. \$1,700. \$1,200.
- Trinity, 318. F. A. MacMillan. \$1,700.  
**Cynthiana**, Advent, 72. H. H. Sneed. \$360.  
**Danville**, Trinity, 77. H. E. Spears. \$500.  
**Excelsior**, Trinity.  
**Flemingsburg**, Holy Comforter, 4.  
**Frankfort**, Ascension and St. John's M. 367. A. B. Chinn. \$3,546. \$1,650.  
**Georgetown**, Holy Trinity, 35. H. H. Sneed. \$350.

**Grayson**, St. Andrew's, 8. C. Fetter.  
**Harrodsburg**, St. Philip's, 31. H. E. Spears. \$50.  
**Irvine**, Atonement, 1. A. Patterson.  
**Lawrenceburg**, Grace, 13. H. H. Sneed. \$30.  
**Lee County Missions**, 15 Stations. A. Patterson.  
**Lexington**, Christ Ch. Cathedral, 722.. \$3,500.  
 — Good Shepherd.  
 — St. Andrew's, 15. R. C. Caswall.  
**Livingston**, St. James', 7. W. N. Washington, Ph. D.  
**Louisa**, The Saviour, 14. W. L. Smith. \$8.  
**Ludlow**, St. Mark's, 18. F. A. MacMillan.  
**Maysville**, Nativity, 94. G. H. Harris. \$466.  
**Middlesborough**, St. Mary's, 30. \$401.  
**Mount Sterling**, Ascension, 54. Chas. Fetter. \$400.  
**Morehead**, Epiphany, 2. C. Fetter.

**Music**, St. Matthew's, 3. W. L. Smith.  
**Newport**, St. Paul's, 350. R. B. Nelson. \$1,-758.  
**Nicholasville**, All Saints', 17. H. H. Sneed. \$25.  
**Owingsville**, St. Luke's, 3. Charles Fetter.  
**Paris**, St. Peter's, 62. R. C. Caswall.  
**Pleasant Hill**, Mission. H. E. Spears.  
**Proctor**, St. Paul's, 14. A. Patterson.  
**Richmond**, Christ, 34. \$400.  
**Side View**, St. Stephen's, 2. Charles Fetter.  
**Somerset**, Christ, 3. H. E. Spears.  
**Vanceburg**, St. Timothy's.  
**Versailles**, St. John's, 72. A. C. Hensley. \$1,-600. \$850.  
**Warsaw**, St. Mary's, 7. G. H. Harris. \$20.  
**West Pineville**, St. Barnabas. W. M. Washington, Ph. D.  
**Winchester**, Emmanuel, 38. F. B. Wentworth. \$520.

DIOCESE OF LONG ISLAND. (1868.)

The Rt. Rev. Frederick Burgess, D. D. (1902), Bishop.

**Amityville**, St. Mary's, 82. W. D. P. Bliss. \$1,298. \$1,120.  
**Astoria**, Redeemer, 400. C. H. Webb, W. A. Braithwaite. \$6,670.17.  
 — St. George's, 160. H. Lilienthal. \$25,-086.64.  
**Babylon**, St. Elizabeth's Chapel, 16. E. L. Toy.  
**Bay Side**, All Saints', 112. D. V. Gwilym. \$4,052.46.  
**Bay Shore**, St. Peter's, 110. J. C. Stephenson. \$2,259.24.  
**Bellport**, Christ M., 34. Irving McElroy. \$1,000. \$800.  
**Bohemia**, St. John's, 15. J. H. Prescott.  
**Brentwood**, Christ, 35 (m. Ronkonkoma). \$435.34.  
**Brookhaven**, St. James', 34. Archdeacon. \$38.70.  
**Brooklyn**, Advent (Bensonhurst), 55. H. B. Gorgas. \$1,288.65.  
 — All Saints', 950. Wm. Morrison, R. F. Putnam, A. H. Derby. \$14,300.  
 — Ascension (E. D.), 190. \$2,917.22.  
 — Atonement, 664. E. H. Wellman, Ph. D. \$4,552.  
 — Calvary, 175. C. L. Twing. \$3,363.65.  
 — Christ, 735 (Clinton st.). Arthur B. Kinsolving, D. D. \$32,760.35.  
 — Christ Chapel, 425. \$3,209.85.  
 — Christ (Bedford Ave.), 1,528. H. J. Glover, H. A. Handel. \$21,026.64. \$4,000.  
 — Christ (Bay Ridge), 424. B. Falkner. \$8,885.83.

— Epiphany, 720. Dean Richmond Babbitt, LL. D. \$6,322.13.  
 — Good Shepherd, 700. Robert Rogers, Ph. D. \$18,500.  
 — Grace, 700. C. F. J. Wrigley, D. D., J. H. Chapman, \$132,139.91.  
 — Grace (E. D.), 150. W. G. Ivie, W. T. Fitch. \$2,945. \$1,850.  
 — Holy Apostles' (Windsor Terrace), 400. F. A. Wright. \$2,671.48.  
 — Holy Comforter, 69. J. Manning. \$1,-561.  
 — Holy Cross, 120. W. W. Mix. \$548.32.  
 — Holy Spirit (Bath Beach), 150. J. C. Welwood. \$2,930.86.  
 — Holy Trinity, 1,200. John H. Melish, E. F. Chauncey. \$38,993.01.  
 — Incarnation, 500. J. G. Bacchus, D. D. \$11,969.84.  
 — Messiah, 1,370. St. Clair Hester, R. H. Brooks. \$20,027.18.  
 — Nativity (Vanderveer Park), 150. A. Fleming. \$4,640.58.  
 — Redeemer, 409. T. J. Lacey, Ph. D. \$8,-633.76. \$2,000.  
 — St. Alban's, 98. T. G. Losee. \$1,637.78.  
 — St. Andrew's, 650. Wm. N. Ackley. \$4,-532.43.  
 — St. Ann's, 1,139. Reese F. Alsop, D. D.; C. J. Mason, W. F. Prince, Ph. D. \$31,362.93.  
 — St. Augustine's, 419. G. F. Miller. \$4,-463.43.  
 — St. Bartholomew's, 350. R. M. W. Black. \$12,434.90.

- St. Clement's, 514. F. Appleton. \$3,877.  
\$1,200.
- St. George's, 600. W. S. Baer. \$11,-  
704.13.
- St. James', 508. T. J. Crosby, C. S.  
Wood. \$16,107.83. \$3,000.
- St. John's, 500. Frank Page, D. D., W.  
A. Swan. \$15,110.10.
- St. John's Ch. (C. C. F.), 140. P. F.  
Swett, U. T. Tracy. \$290.86.
- St. John's (Fort Hamilton), 110. \$2,617.  
\$900.
- St. John's (Parkville), 118. E. A. Os-  
born, D. D. \$2,000. \$1,200.
- St. Jude's (Blythebourne), 292. C. M.  
Dunham. \$2,734.40.
- St. Luke's, 1,200. H. C. Swenzel, D. D.;  
W. C. Hubbard, J. P. Smythe. \$20,-  
012.96.
- St. Margaret's, 28.
- St. Mark's, 480. Spencer S. Roche, D. D.  
\$36,611.85.
- St. Mark's (Eastern Parkway), 304. J.  
D. Kennedy. \$21,338.94.
- St. Martin's, 252. F. W. Davis. \$6,-  
594.95. \$1,000.
- St. Mary's, 1,200. J. Clarence Jones, Ph.  
D. \$12,526.25.
- St. Matthew's, 425. F. W. Norris. \$9,-  
835.30. \$3,000.
- St. Matthias' (Sheepshead Bay), 90. T.  
A. Hyde. \$2,181.52.
- St. Michael's, 515. Alexander Vance, D.  
D.; J. M. Wright. \$10,994.86.
- St. Michael's (E. D.), 81. Edward Heim.  
\$1,131.51.
- St. Paul's, 407. W. E. L. Ward. \$4,-  
461.10.
- St. Paul's (Flatbush Sta.), 800. T. G.  
Jackson, D. D.; T. P. Swift. \$28,193.70.  
\$5,000.
- St. Peter's, 1,051. Lindsay Parker, Ph.  
D.; A. W. Hind. \$16,032.49.
- St. Phebe's M.
- St. Philip's (Dyker Heights), 60. J. H.  
Sattig. \$2,300.
- St. Philip's Ch., 48. N. P. Boyd. \$1,-  
076.06.
- St. Stephen's, 400. H. T. Scudder. \$4,-  
432.37.
- St. Thomas', 1,400. J. Townsend Russell,  
H. St. Clair Hathaway, a. r., H. R.  
Fell. \$10,187.04.
- St. Timothy's, 205. W. I. Stecher. \$2,-  
496.19.
- Transfiguration, 162. F. C. H. Wendell,  
Ph. D. \$1,302.90.
- Trinity, 200. N. R. Boss. \$3,625.86.
- Brooklyn Manor, St. Matthew's, 87. A. C.  
Bunn, M. D. \$1,145.60.**
- Central Islip, Messiah, 33 (m. Ronkonkoma).  
\$313.52.**
- Centre Moriches, St. John's, 51. H. W. R.  
Stafford. \$1,719.73.**
- Cold Spring Harbor, St. John's, 62. E. Fol-  
som Baker. \$1,593.28.**
- College Point, St. Paul's Chapel, 125. R. F.  
Duffield. \$822.48. \$1,000.**
- Dunton, St. Mary's, 31. J. W. Burras.  
\$586.83.**
- East Hampton, St. Luke's, 27. Thos. Worr-  
all. \$2,980.35.**
- Elmhurst (Newton), St. James', 304. E. M.  
McGuffey. \$9,000.86.**
- Farmingdale, St. Thomas', 51. W. G. Mc-  
Mullen. \$364.18. \$500.**
- Far Rockaway, St. John's, 290. Henry Meiser.  
\$9,142.01.**
- Fisher's Island, St. John's, 60.**
- Flushing, St. George's, 700. H. D. Waller,  
George W. Eccles. \$14,535.19.**
- Freeport, Transfiguration, 55. P. St. G. Biss-  
ell. \$2,395.81. \$960.**
- Garden City, Cathedral of the Incarnation,  
250. The Bishop; John R. Moses, dean; P.  
F. Swett, precentor; H. B. Bryan, almoner,  
canon, archdeacon; W. S. Chase, canon.  
\$50,455.23.**
- Glen Cove, St. Paul's, 285. J. W. Gammack.  
\$4,949.47.**
- Glendale, Annunciation, 33. J. W. Burras.  
\$470.49.**
- Great Neck, All Saints', 232. Kirkland Hus-  
ke. \$9,356.84. \$3,000.**
- Great River, Emmanuel, 61. E. C. Chorley.  
\$2,000. \$1,000.**
- Greenwich Point, St. Paul's M., 5. Canon  
Bryan. \$2,695.53.**
- Greenport, Holy Trinity, 116. C. A. Jessup.  
\$2,695.53. \$900.**
- Hempstead, St. George's, 346. J. K. Cooke.  
\$8,290.40.**
- Hewletts (Rockaway), Trinity, 178. T. W.  
Martin. \$5,675.50.**
- Hicksville, Holy Trinity, 19. \$622.12.**
- Hollis, St. Gabriel's, 88. C. G. Clark. \$1,-  
547.86. \$1,200.**
- Huntington, St. John's, 110. J. F. Aitkins.  
\$2,617.**
- St. Andrew's. J. F. Aitkins.
- Islip, St. Mark's, 200. R. L. Brydges, M. I.  
Hunt. \$5,357.70.**
- Jamaica, Grace, 333. Horatio O. Ladd. \$7,  
050.54.**
- St. Stephen's, 16. H. S. McDuffey.  
\$69.60.
- King's Park, St. Johnland. N. O. Halsted.**
- Laurel Hill, St. Mary's, 33. F. S. Griffin.  
\$575.**
- Little Neck, Zion, 160. A. E. Bentley.**
- Long Beach, Grace. Archdeacon.**
- Long Island City, St. John's, 130. \$1,897.23.**
- Lynbrook, Christ, 33. \$800. \$700.**

<b>Manhasset</b> , Christ, 86. C. L. Newbold. \$6,- 099.47. \$1,000.	<b>Rockville Centre</b> , Ascension, 117. W. E. Nies. \$2,072.16.
<b>Maspeth</b> , St. Saviour's, 35. F. S. Griffin. \$1,- 679.	<b>Ronkonkoma</b> , St. Mary's 19. R. M. Edwards. \$148.60.
<b>Massapequa</b> , Grace, 93. W. Wiley. \$1,- 932.58.	<b>Roosevelt</b> , St. Paul's, 15. Archdeacon. \$517.81.
<b>Mattituck</b> , Redeemer, 26. W. A. Wasson. \$201.30.	<b>Roslyn</b> , Trinity, 112. Isaac. Peck. \$3,242.92.
<b>Merrick</b> , Redeemer, 94. F. M. Townley. \$3,028.79.	<b>Sag Harbor</b> , Christ, 118. G. T. Lewis. \$1,- 300. \$800.
<b>Mineola</b> , Nativity, 47. Canon Bryan. \$1,- 026.59.	<b>Sayville</b> , St. Ann's, 488. John H. Prescott. \$4,190.20.
<b>Morris Park</b> , All Saints', 72. John Graham. \$1,134.43.	<b>Sea Cliff</b> , St. Luke's, 115. W. R. Watson. \$2,- 574.21.
<b>Northport</b> , Trinity, 152. C. E. Cragg. \$2, 058.69.	<b>Seaford</b> , St. Michael's, 54. W. B. Hooper. \$828.07.
<b>Oyster Bay</b> , Christ, 185. H. H. Washburn. \$4,179.37.	<b>Setauket</b> , Caroline, 63. D. Marvin. \$1,482.57.
<b>Ozone Park</b> , Epiphany, 130. Stuart Crockett, D. D. \$2,452.99.	<b>Shelter Island</b> , St. Mary's, 70. Bert Foster, D. D. \$1,608.47.
<b>Patchogue</b> , St. Paul's, 141. Jacob Probst. \$1,938.65.	<b>St. James</b> , St. James', 157. Wm. Holden, archdeacon. \$1,048.78. \$1,400.
<b>Port Jefferson</b> , Christ M., 33. A. K. Fenton. \$1,046.	<b>South Hampton</b> , St. Andrew's.
<b>Port Washington</b> , St. Stephen's, 54. F. J. Bohannan. \$1,447.24. \$800.	<b>South Smithville</b> , St. Matthias', 13. H. S. McDuffey. \$41.75.
<b>Queen's</b> , St. Joseph, 123. W. G. McMullen. \$1,051.04. \$900.	<b>Steinway</b> , St. Mark's, 74. D. T. Weidner. \$1,166.29.
<b>Quogue</b> , Atonement.	<b>West Islip</b> , Christ, 100. G. D. Sparks. \$2,- 362.03.
<b>Ravenswood</b> , St. Thomas', 43. J. W. Gill, D. D. \$1,089.10.	<b>Whitestone</b> , Grace, 275. \$9,964.75.
<b>Richmond Hill</b> , Resurrection, 250. Wm. P. Evans. \$5,000. \$2,100.	<b>Woodside</b> , St. Paul's, 90. A. W. Snyder. \$1,- 247.95.
<b>Riverhead</b> , Grace, 94. W. A. Wasson. \$1,- 063.02.	<b>Yaphank</b> , St. Andrew's, 25. Archdeacon. \$637.23.

**DIOCESE OF LOS ANGELES (1895.)**

The Rt. Rev. Joseph Horsfall Johnson, D. D. (1896), Bishop.

<b>Anaheim</b> , St. Michael's, 21. W. S. Dearing. \$505.05. \$180.	<b>Glendale</b> , St. Mark's 42. Geo. Eley. \$282.60. \$240.
<b>Bostonia</b> , St. John's, 25.	<b>Hollywood</b> , St. Stephen's, 60. J. A. Evans. \$1,500. \$1,200.
<b>Carlsbad</b> , St. Michael's. W. E. Jacob. \$402.- 49. \$172.	<b>Hueneme</b> , Trinity, 12. D. F. Mackenzie. \$356.32. \$180.
<b>Carpenteria</b> , St. Andrew's, 25.	<b>Lompoc</b> , St. Mary's, 22. E. J. H. Van Deer- lin, D. D. \$216.79. \$300.
<b>Colegrove</b> , St. James' M., 35. J. A. Evans.	<b>Long Beach</b> , St. Luke's, 144. C. T. Murphy, Jr. \$3,720.20. \$900.
<b>Colton</b> , St. Polycarp's (San Bernardino.)	<b>Los Angeles</b> , Ascension, 85. J. W. Thursby. \$917.60. \$300.
<b>Corona</b> , St. John Baptist, 12. Erastus De Wolf.	— Christ, 557. B. T. Lee. W. F. Chase. \$84,415.76. \$3,700.
<b>Coronado</b> , Christ, 67. C. E. Spalding. \$2,- 441.84. \$1,800.	— The Angels', 21. A. G. L. Trew, D. D. \$770.20. \$425.
<b>Covina</b> , Holy Trinity, 88. A. Fletcher. \$918.45. \$570.	— Our Saviour. T. Marshall.
<b>Duarte</b> , All Saints', 16. A. Fletcher. \$255.23. \$88.	— Epiphany, 110. Walton H. Doggett. \$1,639.54. \$900.
<b>El Toro</b> , St. George's, 8. E. Walters. \$164. 78. \$132.	— St. Athanasius', 153. Stephen F. Sher- man, Jr. \$1,687.13. \$705.
<b>Escondido</b> , Trinity, 23. E. J. H. Van Deer- lin, D. D. \$34.93.	— St. Barnabas', (South), 10.
<b>Fall Brook</b> , St. John's, 10.	— St. John's, 454. W. F. Chase. \$6,122.- 84. \$1,975.
<b>Garvanza</b> , The Angels', 54. A. G. L. Trew, D. D.	— St. Luke's, 58. R. L. Windsor. \$696.71. \$216.

- St. Paul's Pro-Cathedral, 687. The Bishop; J. J. Wilkins, S. T. D., Rector and dean; H. Judd, Bishop's Chaplain; W. Dyer, a. m.; D. M. Brookman, a. m. \$16,521.23. \$2,340.
- Monrovia**, St. Luke's.
- Montecito**, All Saints', 21. M. M. Moore. \$1,168. \$300.
- Moreno**, St. Andrew's, 6. \$29.25.
- Murieta**, Trinity, 10.
- National City**, St. Matthew's, 16.
- Ocean Park**, Good Shepherd, 50. F. H. Post. \$355. \$220.
- Oceanside**, Grace, 31. S. H. Woodford. \$421.80. \$310.
- Ontario**, Christ, 68. R. H. Gushee. \$1,070.59. \$424.
- Orange**, Trinity, 27. \$289.75. \$141.
- Oxnard**, All Saints', 14. D. F. Mackenzie. \$230.50. \$120.
- Pasadena**, All Saints', 427. William MacCormack. \$11,538.73.
- Perris**, St. Luke's, 10.
- Pomona**, St. Paul's, 131. H. L. Badger. \$2,000. \$1,100.
- Redlands**, Trinity, 230. A. M. Porter, J. D. Easter, D. D., Ph.D., r. e. \$3,662.37. \$1,525.
- Redondo Beach**, Christ, 15. Geo. Eley. \$88.80. \$63.
- Riverside**, All Saints', 240. M. C. Dotten, Ph. D. \$4,071.93. \$1,200.
- San Bernardino**, St. John's, 126. P. H. Hickman. \$1,463.17. \$900.
- San Diego**, St. Paul's, 456. C. L. Barnes. \$3,000. \$1,800.
- St. James. C. L. Barnes. \$30. \$600.
- All Saints'. C. L. Barnes.
- San Gabriel**, Our Saviour, 30. B. Hartley. \$996.26. \$720.
- San Jacinto**, St. Paul's, 23. D. T. Booth. \$362.88. \$360.
- San Luis Rey**, All Saints', 20. S. H. Woodford.
- San Pedro**, St. Peter's, 40. B. G. Lee. \$600. \$840.
- Santa Ana**, Messiah, 123. W. H. Wotton. \$2,026.55. \$1,000.
- Santa Barbara**, Trinity, 218. B. J. Davis. \$4,000. \$2,000.
- Santa Monica**, St. Augustine's, 128. J. D. H. Browne. \$1,440. \$1,200.
- Santa Paula**, St. Paul's, 28. E. Walters. \$156.35. \$88.
- Sierra Madre**, Ascension, 44. C. E. Bentham. \$533.29. \$415.
- South Pasadena**, St. Andrew's, M. S. Runkle.
- Tustin**, St. Paul's 7. W. H. Wotton.
- Ventura**, St. Paul's, 84. R. B. Gooden. \$600. \$720.
- Whittier**, St. Matthias', 9. F. H. Post. \$83. \$60.
- Wilmington**, St. John's, 4. B. G. Lee. \$5. \$5.

### DIocese OF LOUISIANA. (1838.)

The Rt. Rev. Davis Sessums, D. D. (1891). Bishop.

- Abbeville**, St. Paul's M., 12. C. C. Kramer. \$50. \$50.
- Alexandria**, St. James, 227. H. C. Duncan, S. T. D. \$1,771.53.
- St. Mark's M., 16. H. C. Duncan, S. T. D.
- Alto**, Mission, 6.
- Amite**, Incarnation, 66. S. R. Duval. \$1,100.86.
- Arcola**, St. Andrew's, 16.
- Bastrop**, Christ, 29.
- Baton Rouge**, St. James', 212. J. L. Tucker, D. D.
- Bayou Goula**, St. Mary's, 6.
- Black Bayou**, St. Paul's M., 13. G. L. Tucker. \$370.
- Boyce**, St. Philip's Chapel, 12. C. Thorp. \$265.
- Bunch's Bend**, St. John's M. F. O. H. Boberg.
- Bunkie**, Calvary, 26. W. S. Slack. \$613.96.
- Centreville**, St. Clement's M. H. R. Carson.
- Chacahoula**, St. Margaret's, 6. G. L. Tucker.
- Cheneyville**, Trinity, 24. Chas. Thorp.
- Clinton**, St. Andrew's, 36.
- Covington**, Christ, 50. E. A. Rennie.
- Crowley**, Trinity, 90. R. Hall. \$576.06.
- Delta**, St. Paul's M., 17. F. O. H. Boberg. \$61.65.
- Devall's**, St. John's, 5. \$14.56.
- Diamond**, Emmanuel, 13. E. A. Rennie.
- Donaldsonville**, Ascension, 53. U. B. Bowden.
- Franklin**, St. Mary's, 169. \$800. \$750.
- Gibson**, St. Anna's, 16. G. L. Tucker. \$10.80.
- Grand Prairie**, Mission, 21. E. A. Rennie.
- Hammond**, Grace, 76. \$581.75.
- Houma**, St. Matthew's, 86. G. L. Tucker. \$1,373.54.
- Jackson**, St. Alban's.
- Jennings**, St. Luke's, 26. R. Hall. \$806.03.
- Lafayette**, Ascension, 33. C. C. Kramer. \$500. \$300.
- Lake Charles**, Good Shepherd, 279. E. A. Edbrooke. \$3,601.38.

- Lake Providence**, Grace, 81. F. O. H. Boberg. \$1,476.49.
- Lakeland**, St. Paul's, 14. R. H. Prosser. \$88.90.
- Lamourie**, Bp. Wilmer Mem. Chapel. W. S. Slack.
- Lamothe**, St. John's, 30. C. Thorp. \$115.
- Laurel Hill**, St. John's, 18. A. T. Brown. \$189.27.
- Lecompte**, Holy Comforter, 15. W. S. Slack. \$79.75.
- Lindsay**, St. Andrew's, 15. Louis Tucker. \$126.15.
- Logansport**, Holy Cross, 9. C. Thorp. \$120.
- Lutcher**, Mission, 5.
- Mansfield**, Christ, 14. Chas. Thorp. \$201.75.
- Maringouin**, St. Stephen's, 20. G. Tucker.
- Marksville**, St. Peter's, 15. W. S. Slack. \$166.45.
- Melville**, St. Nathaniel's, 18. W. S. Slack. \$142.97.
- Mer Rouge**, St. Andrew's, 29. \$283.03.
- Minden**, St. John's, 12. \$44.20.
- Monroe**, Grace, 109. H. R. Carson. \$950.25.
- Montegut**, St. John's, 3. G. L. Tucker. \$10.
- Morgan City**, Trinity, 25. H. R. Carson. \$50.
- Napoleonville**, Christ, 50. U. B. Bowden. \$648.05.
- Natchitoches**, Trinity, 58. Chas. Thorp. \$223.40.
- Newellton**, St. Mary's M., 10 (m. St. Joseph). \$371.25.
- New Iberia**, Epiphany, 128. C. C. Kramer. \$1,367.75. \$900.
- New Orleans**, Annunciation, 287. \$2,654.82.
- Christ Church Cathedral, 625. The Bishop; C. L. Wells, Ph.D., dean. \$11,159.50.
- Grace, 328. Byron Holley. \$3,777.94.
- Mount Olivet, 204. W. S. Slack. \$2,617.43.
- St. Andrew's, 50. R. H. Tucker.
- St. Anna's, 480. E. W. Hunter. \$2,003.35.
- St. George's, 460. \$7,986.80.
- St. John's, 56. \$323.30.
- St. Luke's, 151. P. A. Morgan. \$148.89.
- St. Paul's, 775. L. W. Lott, E. A. Rennie, c. \$10,357.92.
- Trinity, 1,159. B. E. Warner, D.D., J. O. Miller. \$18,034.70.
- Trinity Chapel, 239. A. G. Bakewell. \$944.98.
- Oak Ridge**, Redeemer, 29. \$218.30.
- Opelousas**, Epiphany, 44.
- Patterson**, Holy Trinity, 35. H. R. Carson. \$800. \$600.
- Pineville**, Mt. Olivet Chapel, 40. H. C. Duncan, S. T. D. \$73.38.
- Plaquemine**, Holy Communion, 32. \$26.
- Pontchatoula**. All Saints', 20.
- Port Allen**, Christ, 36. J. L. Tucker, D.D.
- Rayne**, Calvary, 12.
- Rayville**, Mission, 6.
- Rosedale**, Nativity, 10.
- Ruston**, Mission, 23.
- Shreveport**, St. Mark's, 382. J. H. Spearing. \$4,177.15.
- St. Francisville**, Grace, 208. Louis Tucker. \$13,012.51.
- St. Joseph**, Christ, 45. \$461.90.
- St. Martinsville**, Zion, 13. C. C. Kramer. \$55. \$50.
- Stonewall**, All Saints', 9. C. Thorp. \$14.
- Tallulah**, Trinity, 15. \$91.75.
- Thibodaux**, St. John's, 62. J. Philson. \$1,002.05.
- Transylvania**, All Saints' M. F. O. H. Boberg.
- Tunica**, St. Stephen's, M., 34.
- Union Settlement**, Good Shepherd, 33. E. A. Rennie.
- Venice**, Mission 4.
- Washington**, St. John's, 28. \$231.96.
- West Feliciana**, St. Mary's, 30. Louis Tucker \$136.
- Williamsport**, St. Stephen's, 72. R. H. Prosser. \$2,060.38.
- Winsboro**, Mission, 9.

DIOCESE OF MAINE. (1820.)

The Rt. Rev. Robert Codman, D.D. (1900), Bishop.

- Ashland**, Emmanuel, 44. Arch. of the Aroostook. \$677.23.
- Auburn**, Heavenly Rest, 134. Arch. of the Kennebec. \$540.24.
- Augusta**, St. Mark's, 312. G. F. Degen. \$5,812.50.
- St. Barnabas', 35. W. F. Livingston. \$430.94.
- Bangor**, St. John's, 287. E. H. Newbegin. \$3,008.
- Bar Harbor**, St. Saviour's, 216. S. H. Green, F. C. Lee. \$7,500. \$2,500.
- Bath**, Grace, 149. \$3,085.16.
- Biddeford**, Christ, 87. Arch. of the Kennebec. H. M. Folsom. \$530.78.
- Brunswick**, St. Paul's, 55. E. D. Johnson. \$1,679.60.
- Calais**, St. Anne's 64. W. H. Robinson. \$1,273.77.



- Camden**, St. Thomas', 41. Henry Jones. —. \$900.
- Caribou**, St. Luke's, 29. Arch. of Aroostook, C. Fowler. \$386.27.
- Dennistown**, Emmanuel, 30. Arch. of Kennebec. \$118.66.
- Dexter**, Messiah, 40. G. B. Nicholson. \$938.71.
- Dresden**, St. John's, 7. R. W. Plant. \$142-63.
- Eastport**, Christ, 40. J. R. Norwood. \$366.
- Exeter**, Holy Trinity, 25. G. B. Nicholson. \$363.18.
- Falmouth**, St. Mary the Virgin. Summer Chapel.
- Fort Fairfield**, St. Paul's, 90. H. S. Harte. \$1,511.55. \$1,500.
- Gardiner**, Christ, 285. Robert W. Plant, P. C. Manzer. \$7,475.74.
- Grindstone Neck**, Summer Chapel.
- Hallowell**, St. Matthew's, 36. W. F. Livingston. \$582.29.
- Henderson**, St. John's, 39. Arch. of the Penobscot. \$918.61.
- Houlton**, Good Shepherd, 132. J. C. Koon. \$1,400. \$1,200.
- Hull's Cove**, Our Father, 18. (r. Bar Harbor.) \$600. \$800.
- Kennebunkport**, St. Anne's, Summer Chapel.
- Kingman**, St. Luke's 22. Arch. of the Penobscot. \$146.78.
- Lewiston**, Trinity, 408. I. C. Fortin. \$2,740.87.
- Limestone**, Advent, 24. Arch. of Aroostook, C. Fowler. \$342.50.
- Lincoln**, 8. G. S. Robinson.
- Long Cove**, St. George's, 30 (r Rockland). \$121.42.
- Milford**, St. Peter's, 7 (r Oldtown). \$6.92.
- Millinocket**, 32. Arch. of the Penobscot. \$113.61.
- Newcastle**, St. Andrew's, 55. C. F. Lee. \$2,431.63.
- N. E. Harbor**, St. Mary's-by-the-Sea, 114. \$3,523.15.
- Norway**, Christ Ch., 16. Arch. of Kennebec. \$51.08.
- Ogunquit**, 5. Summer Chapel.
- Old Orchard**, St. Mary's-by-the-Sea, Summer Chapel.
- Oldtown**, St. James', 38. Arch. of Penobscot. \$466.82.
- Pittsburg**, 20. R. W. Plant. \$116.72.
- Portland**, Cathedral, 501. The Bishop; Frank L. Vernon, D.D., dean. \$7,634.23.
- St. Stephen's, 239. Asa Dalton, D.D.
- St. Paul's, 250. J. B. Shepherd. \$1,348.55.
- Trinity (Woodfords), 133. E. A. Pressey. \$1,516.08.
- Presque Isle**, St. John's, 57. \$701.95.
- Prout's Neck**, St. James'. Summer Chapel.
- Richmond**, St. Matthias', 14. R. W. Plant, P. C. Manzer. \$98.82.
- Rockland**, St. Peter's, 106. Russell Woodman. \$970.18.
- Rockport**, St. Mark's. Henry Jones.
- Rumford Falls**, 41. R. H. Jones. \$788.55.
- Saco**, Trinity, 91. R. L. Sloggett. \$5,157.61.
- Sanford**, Mission, 54. Arch. of Kennebec. \$703.11.
- Seal Harbor**, St. Jude, 44. M. S. Hemenway. \$2,751.92.
- Sherman**, St. James', 28. Arch. of the Kennebec. \$118.23.
- Sorrento**, Redeemer. Summer Chapel.
- Thomaston**, St. John Baptist's, 18. (r Rockland.) \$328.36.
- Waterville**, St. Mark's, 108. G. B. Nicholson. \$2,040.37.
- Winn**, St. Thomas', 43. Arch. of the Penobscot. \$617.75.
- Wiscasset**, St. Philip's, 32. C. F. Lee. \$93-37.
- York Harbor**, St. George's. Summer Chapel.

### DIOCESE OF MARQUETTE (IN THE STATE OF MICHIGAN). (1895-)

The Rt. Rev. Gershom Mott Williams, D.D. (1896). Bishop.

- Algonquin**, Chapel Car.
- Bay Mills**, Epiphany, 16. A. H. Lord.
- Bessemer**, St. Matthew's, 8. W. C. McCracken.
- Calumet**, Christ, 112. J. A. Ten Broeck.
- Chocolay**, St. James-the-less, 4.
- Crystal Falls**, St. Mark's, 12. W. Poyseor.
- Detour**, St. Stephen's, 17. H. J. Ellis.
- Dollar Bay**, St. Luke's, 16. W. J. Datson.
- Donaldson**, All Saints', 12.
- Escanaba**, St. Stephen's, 79. F. F. W. Greene.
- Ewen**, St. Mark's, 8. Chas. Maltas.
- Fairview**, St. Matthias', 24. H. J. Ellis.
- Flint Steel**, St. Catherine's, 8.
- Gladstone**, Trinity, 20. F. W. Greene.
- Grand Marais**, St. Andrew's, 4.
- Greenland**, St. John's, 10. Charles Maltas.
- Hancock**, St. George's.
- Houghton**, Trinity, 522. J. E. Curzon.
- Iron Mountain**, Holy Trinity, 48.
- Iron River**, St. John's, 21. William Poyseor.
- Ironwood**, Transfiguration, 187. W. C. McCracken. \$2,200. \$1,300.
- Ishpeming**, Grace, 181. Charles D. Atwell.

- Lake Linden**, St. David's, 8. J. A. Ten Broeck.
- McCarron**, Mission, 9. H. J. Ellis.
- Manistique**, St. Alban's, 12.
- Marquette**, St. Paul's Cathedral, 300. The Bishop, B. G. Burt, F. Luke.
- St. Margaret's, 5.
- Menominee**, Grace, 74.
- Nahma**, St. Paul's 6.
- Negaunee**, St. John's, 100.
- Newberry**, All Saints', 23.
- Ontonagon**, Ascension, 60. F. T. Datson. \$1,000. \$800.
- Rockland**, St. Thomas', 3. Charles Maltas.
- St. Ignace**, Good Shepherd, 28.
- Sault Ste Marie**, St. James', 481. A. H. Lord.
- Spence's**, St. Barnabas', 14. H. J. Ellis.
- Stephenson**, 13. F. Luke.
- Vulcan**, Bethany, 12.
- Wilson**, Zion, 18. F. F. W. Greene.

## DIOCESE OF MARYLAND. (1783).

The Rt. Rev. William Paret, D. D., LL. D. (1885), Bishop.

**Allegheny County.**

- Cumberland**, Emmanuel, 380. E. M. Jefferys. \$9,536. \$2,000.
- Holy Cross, 56. \$487.75.
- Mt. Savage**, St. George's, 195. C. E. Ball, John W. Nott. \$8,388.85.
- Frostburg**, St. John's, 122. A. C. Haverstick. \$1,587.23. \$780.
- Westernport**, St. James', 139. W. J. Williams.
- Lonaconing**, St. Peter's Ch., 58. \$618.32.

**Anne Arundel County.**

- Davidsonville**, All Hallows' 73. F. C. F. Shears. \$945.43.
- All Hallows' Chp., 37. F. C. F. Shears.
- Church of St. Andrew the Fisherman. F. C. F. Shears.
- Annapolis**, St. Anne's and St. Anne's Chp., 797. J. P. McComas.
- St. Philip's Chp. (colored), 72. J. Henry Simons. \$574.13.
- Herring Creek**, St. James'; Tracey's Landing, St. James' Chp.; Friendship, St. Mark's Chp., 103. M. H. Vaughan. \$838.91.
- Crownsville**, St. Stephen's; St. Paul's Chp., 108. S. Thurlow. \$1,464.69.
- Glen Burnie**, St. Margaret's, 67. A. Galt. \$944.46.
- St. Anne's Chp., 15. A. Galt. \$184.55.
- Curtis Bay**, St. Barnabas' Memorial, 19. G. S. Fitzhugh. \$38.47.
- St. Mary's, 10.
- Patuxent Forge**, Ellicott's Chp., 48. W. P. Painter. \$203.19.
- Annapolis Junc.**, All Saints' Ch., 46. G. M. Murray. \$390.57.
- West River**, Carist, and St. John's Ch., Bay Shore, 224. R. A. Mayo. \$7,850.
- St. Paul's Chp., 709. J. S. B. Hodges, S. T. D. r. E. B. Nash, F. H. Staples. \$469.53.
- Christ Church, 701. E. B. Niver, C. B. Sparks, a. m.
- Ascension, 906. H. F. Saumenig, \$30.-589.69.
- All Saints', 270. E. W. Wroth. \$24.-626.31.
- Emmanuel, 977. J. H. Eccleston, D. D., T. E. Pattison, a. m., Douglas Hoof, a. m., G. McL. Brydon, a. m. \$26,427.31.
- Emmanuel Atonement Chp., 333. J. H. Eccleston, D. D., T. E. Pattison, a. m., Douglas Hooff, a. m., M. McL. Brydon, a. m. \$1,775.76.
- Prince of Peace, 296. H. T. Sharp. \$3.-717.44.
- Grace, 801. Arthur C. Powell, C. A. Hensel, a. m., H. T. Cocke, a. m., J. D. Miller. \$23,753.82.
- Advent Chapel, 337. Arthur C. Powell, C. A. Hensel, a. m., H. T. Cocke, a. m., J. D. Miller. \$2,578.68.
- Grace Deaf Mute Mission, 50. Arthur C. Powell, C. A. Hensel, a. m., H. T. Cocke, a. m., J. D. Miller. \$83.40.
- Henshaw Memorial, 403. W. H. Osmond. \$2,359.83. \$1,200.
- Grace Chapel, Mt. Winans, 403. G. S. Fitzhugh. \$2,359.83. \$1,200.
- Holy Comforter, 266. J. W. Elliott. \$4.-074.68.
- Holy Cross Chapel, 212. T. C. Foote. \$897.43.
- Holy Evangelists, 161. E. L. Kemp. \$1,068.84.
- Chapel of Redemption, 80. H. McD. Martin.
- Holy Innocents', 461. Geo. W. Dame, D. D. \$7,764.02.
- Holy Trinity, 252. W. B. McPherson. \$1,896.84.
- Memorial, 904. Wm. M. Dame, D. D., C. H. Gross. \$16,032.82.

**Baltimore City and County.**

- Balto**, St. Paul's, 709. J. S. B. Hodges, S. T. D. r., E. B. Nash, F. H. Staples. \$22,235.09.

- Messiah, 519. Peregrine Wroth. \$7,304.50.
- Mt. Calvary, 425. Robert H. Paine, Geo. B. Stone, a. m., J. N. Starr, a. m. \$7,987.62.
- Mt. Calvary Chapel, St. Mary the Virgin, 505. Robert H. Paine, Geo. B. Stone, a. m., J. N. Starr, a. m. \$1,429.22.
- Mt. Calvary Chapel, St. Katharine, 50. C. H. Fosbroke, a. m. \$189.68.
- Our Saviour, 308. J. G. Sadtler. \$3,762.45.
- Redemption. H. McD. Martin.
- St. Barnabas' Free Church, 606. Thos. Atkinson. \$5,369.35.
- St. Bartholemew's, 219. W. P. Dame. \$3,500. \$1,500.
- St. George's, 325. C. K. P. Cogswell, a. m. \$2,956.23.
- St. James', Chapel, Carroll. T. C. Foote.
- St. James' (First African), 280. G. F. Bragg, Jr. \$1,779.92.
- St. John's, Huntington, 290. W. D. Morgan. \$3,290. \$1,500.
- St. Luke's, 714. C. W. Coit, W. B. P. Harrison, M. C. Mayo, H. C. Rice. \$7,304.82.
- Chapel St. Stephen the Martyr, 62. C. W. Coit, W. B. P. Harrison, M. C. Mayo, H. C. Rice. \$1,425.05.
- St. Mary's, Hampden, 610. F. Ward Denys, A. P. Kelley. \$2,502.51.
- St. Mark's 260. W. D. Gould. \$1,721.33.
- St. Michael's and All Angels' 1,332, J. G. Murray, D. P. Allison, a. m., G. J. G. Kromer. \$26,000. \$2,000.
- Chapel of the Guardian Angel, 157. J. G. Murray, D. P. Allison, a. m., G. J. G. Kromer. \$1,500. \$800.
- St. Peter's 512. W. Howard Falkner, E. H. Dickerson, a. m. \$24,403.13.
- St. Stephen's, 61.
- St. Thomas', Homestead, 101. H. B. Lee, Jr. \$1,656.21.
- St. Andrew's Chapel, Five-Mile Hill, 26. H. B. Lee, Jr.
- Church Home and Infirmary, C. E. Harding, chp.
- Govanstown, Redeemer, 122. \$1,727.64.**
- Chapel of the Epiphany, 99. C. E. Harding. \$1,679.96.
- Franklin, St. Mary's, 42. W. R. Webb. \$743.29.**
- Rossville, Holy Comforter, 43. J. Baker.**
- Glencoe, Immanuel, 54. D. McCulloch. \$1,033.03.
- Lauraville, St. Andrew's, 20. H. B. Lee, Jr. \$144.46.**
- Mt. Washington, St. John's, 122. W. F. Watkins, Jr.**
- Pikesville, St. Mark's, 86. E. T. Lawrence, \$2,040.80.**
- Sparrows Point, St. Matthew's, 103. L. B. Browne. \$1,888.27.**
- Catonsville, St. Timothy's, 250. P. F. Hall. \$1,319.36.**
- Sulphur Springs, Mission, 14. E. W. Wroth. \$242.**
- Long Green, Trinity, 56. A. R. Walker.**
- Towsontown, Trinity, Lutherville, Trinity, Holy Comforter Chapel, 262. W. H. H. Powers.**
- W. Arlington, Transfiguration, 50. W. R. Webb. \$1,525.09.**
- St. John's, 16. R. H. Murphy. \$2,576.01.
- Harrisonville, St. Luke's Chapel, 28. R. H. Murphy. \$199.65.**

### Calvert County.

- Sunderlandville, All Saints', 47. G. W. Wye. \$264.09.**
- Port Republic, Christ Church, 97. B. B. Lovett. \$1,743.33.**
- Middleham Chapel, 70. L. A. Wye. \$214.19.
- Solomon's, St. Peter's Chapel, 25. L. A. Wye. \$310.42.**
- Prince Frederick, St. Paul's, 56. B. B. Lovett. \$803.77.**
- Carroll, Baltimore and Howard Counties.**
- Trinity, 51. W. H. Poole. \$882.77.
- Sykesville, St. Barnabas' Chapel, 51. W. H. Poole.**
- Harrisonville, St. Luke's Chapel, 28. R. H. Murphy.**

### Carroll County.

- Westminster, Ascension, 92. \$1,545.34.**

### Frederick County.

- Frederick City, All Saints', 289. Osborne Ingle, D. D. \$4,980. \$1,600.**
- Catoctin Furnace, Harriott Chapel, 42. Ernest McGill. \$327.23.**
- Thurmont, St. Stephen's Chapel, 42. Ernest McGill.**
- Walkersville, St. John's Chapel, 42. Ernest McGill.**
- Point of Rocks, St. Paul's, 55. G. W. Thomas. \$1,191.20.**

### Baltimore and Harford Counties.

- Upper Falls, St. John's, 66. J. W. Larmour. \$1,435.10.**

### Baltimore County.

- Hannah More Acad. St. Michael's, 200. J. Fletcher. \$1,675.17.**
- Reisterstown, All Saints', 200. J. Fletcher.**
- Sherwood, 43. A. T. Pindell. \$1,126.24.
- St. James', 129. S. A. Potter. \$1,199.80.
- St. Thomas', 148. Hobart Smith. \$3,020.71.

Adamstown, St. Luke's 55. G. W. Thomas.  
 Urbana, Zion, 13. G. W. Thomas. \$263.96.

#### Frederick and Carroll Counties.

— Grace, 136. David May. \$533.76.  
 Mt. Airy, St. James, 136. David May.

#### Frederick and Washington Counties.

Petersville, St. Mark's 200. J. I. Yellott, Jr.,  
 Jas. L. Martin. \$1,967.15.  
 Pleasant Valley, St. Luke's Chapel, 200. J. I.  
 Yellott, Jr., Jas. L. Martin.  
 Brunswick, Grace Chapel, 200. J. I. Yellott,  
 Jr., Jas. L. Martin.  
 Burkittsville, St. John's Chapel, 200. J. I.  
 Yellott, Jr., Jas. L. Martin.

#### Garrett County.

Oakland, St. Matthew's, and Swanton Chp.,  
 36. L. E. Goodwin. \$800. \$1,000.

#### Harford County.

Churchville, Holy Trinity, 53. F. B. A. Allis-  
 son. \$630.78.  
 Darlington, Grace, 80. W. W. Kimball. \$1,-  
 026.  
 Deer Park, Ascension, 80. W. W. Kimball.  
 \$307.28.  
 Bel Air, Emmanuel, 135. R. A. Castleman.  
 \$2,529.09.  
 Hickory, Grace Chapel, 135. R. A. Castleman.  
 \$52.71.  
 Trappe, St. James', 6. W. W. Kimball.  
 Emmorton, St. Mary's, 93. W. F. Brand, S.  
 T. D., W. L. Glenn, a. m. \$2,495.59.  
 Havre de Grace, St. John's, 143. F. Hum-  
 phrey. \$1,622.21.  
 Perryman, St. George's, 110. O. W. Zeigler.  
 \$1,000.51.  
 Rock Springs, Christ, 61. L. J. Sothoron.  
 \$422.

The Rocks, Holy Cross Chapel, 26. L. J.  
 Sothoron. \$142.

#### Howard County.

Elk Ridge Landing, Grace, 180. G. M. Mur-  
 ray. \$3,437.45.  
 — Mt. Calvary, 39. W. A. Henderson,  
 \$236.20.  
 — St. John's, 111. E. T. Helfenstein. \$2,-  
 457.96.  
 Jonestown, Good Shepherd Chapel, 30. E. T.  
 Helfenstein. \$112.76.  
 Alberton, St. Alban's Chapel, 42. J. L. Smiley.  
 \$523.24.  
 — St. Mark's, 99. W. A. Henderson. \$70.  
 \$90.  
 Ellicott City, St. Peter's, 135. R. Andrews  
 Poole. \$910.72.  
 — St. Paul's, 35. David May.

#### Howard and Anne Arundel Counties.

— Christ, 61. W. P. Painter. \$514.94.  
 — Trinity, 120. W. F. Gardner. \$1,199.90.  
 — Trinity Chapel, 120. W. F. Gardner.

#### Washington County.

Hagerstown, St. John's, 268. H. E. Cotton.  
 \$5,316.62.  
 — All Saints' Chapel, 268. H. E. Cotton.  
 Smithburg, St. Ann's Chapel, 34. C. J. Cur-  
 tis. \$192.75.  
 Clear Spring, St. Andrew's, 44. C. J. Curtis.  
 \$239.28.  
 Lappan's Cross Roads, St. Mark's, 26. C. J.  
 Curtis. \$386.49.  
 Sharpsburg, St. Paul's, 51. C. J. Curtis.  
 \$188.25.  
 Hancock, St. Thomas', 208. J. E. Ewell.  
 \$485.70.  
 Millstone, Epiphany Chapel, 208. J. E. Ewell.

### DIocese OF MASSACHUSETTS. (1784.)

The Rt. Rev. William Lawrence, D.D., LL. D. (1893), Bishop.

Amesbury, St. James', 101. R. LeB. Lynch.  
 \$1,080.63.  
 Andover, Christ, 316. Fred Palmer. \$6,363.-  
 87. \$1,800. Rec.  
 Arlington, St. John's, 136. James Yeames.  
 \$1,367. 01.  
 Attleborough, All Saints', 153. J. L. Tryon.  
 \$1,582.02.  
 Ayer, St. Andrew's, 49. T. L. Fisher.  
 Barnstable, St. Mary's, 15. J. C. Ayer.  
 \$505.47.  
 Beachmont, St. Paul's 102. F. A. Foxcroft.  
 \$1,200.00.  
 Belmont, All Saints', 70. R. H. Coe. \$2,-  
 407.18. \$1,600.

Beverly, St. Peter's, 28. E. J. V. Huiginn.  
 \$4,621.01.  
 Billerica (North), St. Anne's, 90. A. St. J.  
 Chambré, D.D. \$407.  
 Boston, Advent, 620. W. H. Van Allen, S. T.  
 D., F. A. Reeve, H. A. Metcalf, W. B. Stos-  
 kopf. \$28,569.84.  
 — All Saints', (Dorchester), 500. C. T.  
 Whittemore, R. M. D. Adams, a. m. \$11,-  
 846.07.  
 — Ascension, 511. C. E. Hutchison. \$11,-  
 000.  
 — Christ, 84. C. W. Duane. \$2,493.18.  
 — Emmanuel, 750. E. Worcester, Ph. D.,  
 S. T. D., W. E. Dowty, Jr. \$64,036.15.

- Boston**, Emmanuel (West Roxbury), 170. Samuel Snelling. \$4,402.49.
- Episcopal City M., F. B. Allen, gen. supt.
- Good Shepherd, 222. G. J. Prescott. C. E. Barnes. \$4,681.62.
- Grace (South), 157. W. S. W. Raymond. \$1,375.
- Holy Spirit (Mattapan), 165. J. M. McGann. \$3,149.89.
- Messiah, 300. J. McGaw Foster. \$24,655.19.
- Our Saviour (Roslindale), 198. J. Wynne Jones. \$2,496.74.
- Redeemer (South), 250. Albert B. Shields. \$2,169.84.
- Redeemer (Chestnut Hill). D. C. Garrett.
- St. Andrew's (Deaf Mutes), 26. S. S. Searing.
- St. Andrew's, 149. R. Kidner. \$927.01.
- St. Ann's (Dorchester), 96. \$1,676.23.
- St. Ansgarius' (Swedish), 303. A. W. Sundelof. \$1,616.18.
- St. Augustine's (col.), 200. C. N. Field, D. R. Wallace. \$1,333.62.
- St. James' (Roxbury), 452. M. W. Dewart, C. H. Brown. \$28,787.75.
- St. John's (Highlands), 368. \$3,915.56.
- St. John's (East), 325. W. D. Roberts; Geo. S. Fiske, a. m. \$11,324.
- St. John's (Charlestown), 350. P. W. Sprague, J. D. Simmons. \$4,694.77.
- St. John's (Jamaica Plain), 350. S. U. Shearman, D. D. \$5,655.16.
- St. John Evangelist's, 370. C. N. Field, F. C. Powell, A. E. Tovey. \$6,348.26.
- St. Luke's (Allston), 111. C. W. Duffield. \$3,162.85.
- St. Margaret's (Brighton), 173. A. Prime. \$3,023.71.
- St. Mark's (Dorchester), 175. H. M. Saville. \$2,250. \$1,000.
- St. Martin's, 12. C. N. Field.
- St. Mary's (Dorchester), 382. G. L. Paine. \$7,106.86. \$2,000.
- St. Mary's for Sailors (E. Boston), 327. Arthur Ketchum. \$1,345.47.
- St. Matthew's (South), 350. E. N. Bullock. \$3,739.97.
- St. Paul's, 469. E. Tillotson. \$25,870.29.
- St. Peter's (Jamaica Plain), 200. O. F. Moore, Jr. \$6,000. \$2,750.
- St. Stephen's, 658. Ellis Bishop, T. R. Kimball, F. W. Fitts. \$20,283.56.
- Trinity, 1,500. J. N. Blanchard, D. D.; E. S. Travers. \$84,621.59.
- Bridgewater**, Trinity, 140. \$1,300. \$1,300.
- Brockton**, St. Paul's, 250. F. B. White. \$5,599.05.
- Brookline**, All Saints', 364. D. D. Addison, D. D. \$10,581.93.
- Our Saviour (Longwood), 332. R. Heber Howe, D. D. \$8,000.
- St. Paul's, 320. L. K. Storrs, D. D. \$10,987.27.
- Cambridge**, Ascension, 182. R. Walker. \$3,344.10.
- Christ, 460. Prescott Evarts, H. C. Parke, Jr. \$8,594.60.
- St. James', 425. E. Abbott, D. D. \$7,183.79. \$1,500.
- St. John's Memorial, 273. G. Hodges, D. D.; E. S. Drown, D. D., a. m. \$6,192.58.
- St. Peter's, 600. C. H. Perry, F. Towers. \$5,459.29.
- St. Philip's, 89. E. M. Gushee, D. D. \$1,345.95.
- Canton**, Trinity, 100. G. Walker. \$788.25.
- Chelmsford**, All Saints', 52. W. Waters. \$655.85.
- Chelsea**, St. Luke's, 499. C. S. Hutchinson. \$3,280.41.
- Cohasset**, St. Stephen's, 117. H. K. Bartow. \$7,163.73.
- Concord**, Trinity, 95. H. K. Hannah, \$2,200. \$1,200.
- Cottage City**, Trinity, 20.
- Danvers**, Calvary, 135. R. W. Hudgell. \$1,345.55. \$1,000 and R.
- Dedham**, Good Shepherd (Walnut Hill), 118. W. F. Cheney. \$2,500. \$1,200.
- St. Paul's, 175. F. L. Whittimore. \$4,378.33.
- Duxbury**, St. John Evangelist, 50. T. E. Calvert. \$790.28.
- Edgartown**, St. Andrew's, 19.
- Everett**, Grace, 263. A. P. Greenleaf. \$2,866.10.
- Little River**, Ascension, 563. E. W. Smith. \$8,708.81.
- St. James', 393. A. L. Whittaker. \$2,066.82.
- St. John's, 539. C. H. Blodgett. \$3,835.80.
- St. Luke's, 290. W. J. Dixon. \$2,813.41. \$1,000.00.
- St. Mark's, 350. E. S. Thomas. \$2,039.33.
- St. Stephen's, 179. D. N. Alexander. \$2,358.47.
- Falmouth**, St. Barnabas', 41. H. H. Smythe. \$5,013.72.
- Foxborough**, St. Mark's, 52. \$779.15.
- Framingham** St. John's, 48. Abel Millard. \$1,095.00.
- Franklin**, St. John's, 48. Guy W. Miner. \$645.84.
- Gloucester**, St. John's, 125. A. A. V. Binnington. \$1,800. \$1,000.
- Groton**, St. John's, 71. Endicott Peabody, D.D.; S. Billings, a. m. \$3,682.56.

- Hanover**, St. Andrew's, 107. F. S. Harra-  
den. \$1,691.74. \$1,000.
- Haverhill**, Trinity, 267. W. O. Baker. \$4,-  
331.  
— St. John the Evangelist's, 67. W. O.  
Baker. \$307.95.
- Hingham**, St. John Evangelist's, 82. G. F.  
Weld. \$1,628.46.
- Hopkinton**, St. Paul's, 30. W. S. Danker.  
\$597.11.
- Hudson**, St. Luke's M., 45. G. S. Pine. \$600.  
\$360.
- Hyde Park**, Christ, 300. W. H. Dewart. \$6,-  
057.77.
- Ipswich**, Ascension, 203. R. Pearce. \$5,-  
795.57.
- Lawrence**, Grace, 631. A. W. Moulton, C. B.  
B. Bowser. \$7,445.94.  
— St. John's, 185. Henry Wood. \$1,820.98.
- Lexington**, Our Redeemer, 62. J. C. Ayer,  
Ph. D. \$1,363.
- Lincoln**, St. Anne's, 33. H. C. Cunningham.
- Lowell**, House of Prayer, 118. A. C. Chap-  
man. \$1,537.14.  
— St. Anne's 1,200. A. St. John Cham-  
bré, D. D., Wm. Jenkins. \$12,781.43.  
— St. John's, 400. L. C. Manchester, D. D.  
\$3,457.65.
- Lynn**, St. Stephen's, 440. \$7,804.89.  
— Incarnation, 250. A. H. Ross. \$2,269.25.
- Malden**, St. Paul's, 665. F. Edwards. \$10,-  
317.  
— (Linden), St. Luke's, 87. A. Danker,  
Ph. D. \$815.04.
- Mansfield**, St. John Evangelist, 46. J. L.  
Tryon. \$316.
- Marblehead**, St. Michael's, 166. Henry L.  
Foote. \$2,973.41. \$1,500.
- Marion**, St. Gabriel's, 23.
- Marlborough**, Holy Trinity, 130. G. S. Pine.  
\$2,000. \$1,200.
- Mattapoisett**, St. Philip of Bethsaida's, 30.
- Maynard**, S. George's, 94. A. B. Papineau.  
\$1,121.41.
- Medford**, Grace, 266. F. I. Paradise. \$3,-  
975.93.
- Medway**, Christ, 36. Guy W. Miner. \$460.79.
- Melrose**, Trinity, 466. Paul Sterling. \$3,-  
771.98.
- Methuen**, All Saints', 174. G. V. Russell.  
\$1,392.27.
- Middleborough**, Our Saviour, 125. C. J.  
Ketchum. \$1,606.41.
- Milton**, St. Michael's, 134. T. I. Reese. \$3,-  
500. \$2,000.  
— Our Saviour (East), 77. T. I. Reese.  
\$509.
- Nantucket**, St. Paul's, 93. H. H. Ryder. \$2,-  
256.99.
- Natick**, St. Paul's, 92. G. W. Sargent. \$1,-  
296.32.
- Needham**, Christ (Highlandville), 68. \$822.26.
- Trinity, 40. A. W. Chapman.
- New Bedford**, Grace, 505. Percy Gordon.  
C. W. Henry. \$10,476.86.
- St. James', 425. W. B. Holcombe. \$3,-  
873.29.
- St. Martin's, 348. E. H. Cleveland. \$2,-  
818.17.
- Newburyport**, St. Paul's, 400. Arthur H.  
Wright, R. Emery. \$6,253.08.
- Newton**, Grace, 315. Geo. W. Shinn, D. D.;  
Robt. K. Smith, a. m. \$12,564.23.  
— Good Shepherd (Waban), 40. \$2,582.35.  
— Messiah (West), 175. J. Matteson. \$3,-  
570.72.  
— Redeemer (Chestnut Hill), 142. D. C.  
Garrett. \$10,485.07.  
— St. John's (Newtonville), 162. R. T.  
Loring. \$3,500.  
— St. Mary's (Lower Falls), 111. T. L.  
Cole. \$5,341.33.  
— St. Paul's (Highlands), 150. C. G.  
Twombly. \$3,415.94.  
— Trinity (Centre), 225. E. T. Sullivan.  
\$4,932.17.
- North Andover**, St. Paul's, 186. H. U. Mon-  
ro. \$3,440.28.
- North Attleboro'**, Grace, 230. G. E. Os-  
good. \$2,204.74.
- Peabody**, St. Paul's, 130. W. M. Partridge.  
\$1,567.99.
- Plymouth**, Christ, 125. T. E. Calvert. \$2,-  
800.
- Quincy**, Christ, 328. W. E. Gardner. \$5,-  
292.38.  
— St. Chrysostom (Wollaston), 158. C. P.  
Mills. \$3,996.18.
- Revere**, St. Anne's, 50. F. A. Foxcroft. \$400.
- Rockport**, St. Mary's, 22. \$358.92.
- Salem**, Grace, 211. James P. Franks. \$4,-  
676.07.  
— St. Peter's, 373. H. Bedinger. \$5,402.11.
- Sandwich**, St. John's, 36. J. P. Hawkes.  
\$400. \$600.
- Saugus**, St. John's, 46. \$672.48.
- Sharon**, St. John's, 35. G. Walker. \$641.15.
- Somerville**, Emmanuel, 318. N. K. Bishop.  
— St. James', 76. G. T. Morse. \$2,593.18.  
\$600.  
— St. Thomas', 158. S. B. Duffield. \$3,-  
035.14.
- Southborough**, St. Mark's, 80. W. G. Thayer,  
G. R. Hazard, a. m. \$3,696.82.
- South Framingham**, St. Andrew's, 54. F. H.  
Bigelow.
- South Groveland**, St. James', 72. Donald  
Browne. \$1,000. \$1,000.
- Stoughton**, Trinity, 45. G. Walker. \$359.45.
- Swampscott**, Holy Name, 113. R. E. Arm-  
strong. \$2,873.21.
- Swansea**, Christ, 96. E. Benedict. \$1,800.  
\$1,000.

- Taunton**, St. Thomas', 410. E. E. Atkinson. \$3,229.28.  
 — St. John's, 205. C. A. Meader. \$1,533.14.  
**Vineyard Haven**, Grace, 34.  
**Wakefield**, Emmanuel, 128. C. H. Learoyd. \$1,543.58.  
**Walpole**, Epiphany, 66. A. E. George. \$1,319.75.  
**Waltham**, Christ, 264. F. E. Webster. \$5,914.25.  
 — Ascension, 187. \$1,968.40.  
**Wareham**, Good Shepherd, 45. J. P. Hawkes. \$1,400. \$780.  
**Watertown**, Good Shepherd, 132. F. M. Brooks. \$1,533.40.  
**Waverly**, St. Mary's, 22.  
**Wellesley**, St. Andrew's, 120. George Natress. \$2,400. \$1,700.  
**Weymouth**, Trinity, 88. W. Hyde. \$877.59.  
**Winchester**, Epiphany, 296. J. W. Suter. \$6,713.60.  
**Winthrop**, St. John's, 205. Joseph Carden. \$3,000. \$1,500.  
**Woburn**, Trinity, 82. \$1,507.59.  
**Wood's Hole**, Messiah, 53. Geo. Fisher. \$3,359.30. \$1,000.  
**Wrentham**, Trinity, 39. George E. Osgood. \$595.50.

### DIocese OF MICHIGAN. (1832.)

The Rt. Rev. Thomas Frederick Davies, D. D., LL. D. (1889), Bishop, Detroit.

- Adrian**, Christ, 185. C. H. I. Channer. \$3,000. \$1,200.  
**Algonac**, St. Andrew's, 70. W. F. Jerome. \$900.  
**Alma**, St. John's, 95. C. L. Ramsay. \$1,500. \$800 and R.  
**Alpena**, Trinity, 427. A. A. W. Hastings, W. H. Bulkley. \$3,266.65. \$1,500.  
**Ann Arbor**, St. Andrew's, 840. Henry Tatlock, L. P. Jocelyn, a. m., W. A. Atkinson, a. m. \$6,688.85. \$2,200.  
**Au Sable**, St. John's, 20. F. A. Saylor.  
**Bad Axe**, St. Paul's, 408.  
**Bay City**, Trinity, 461. Amos Watkins. \$3,733.69. \$2,000.  
 — Grace (West), 149. Edward Jermin. \$1,440.34. \$400.  
 — St. Barnabas' (South), 62. Amos Watkins. \$203.15.  
 — St. John's (West), 40. Edward Jermin. \$392.70. \$150.  
**Belleville**, Grace, 32. J. H. Eichbaum. 94.99.  
**Birmingham**, St. James', 50. W. S. Watson. \$538.72. \$300.  
**Brighton**, St. Paul's, 30. Gen. Missionary. \$140. \$100.  
**Brooklyn**, All Saints', 72. W. R. Blackford. \$1,094.96. \$500.  
**Cambridge**, St. Michael and All Angels', 39. W. R. Blackford. \$224.40. \$200.  
**Caro**, Trinity, 83. W. E. A. Lewis. \$300.  
**Carsonville**, St. David's, 4. Gen. Miss'y.  
**Cheboygan**, St. James', 231. A. F. Schultzb-erg. \$2,555.22. \$800.  
**Chesaning**, St. John's, 40. Gen. Miss'y.  
**Clinton**, St. John's, 81. C. C. Kemp. \$602. \$400.  
**Coleman**, St. Andrew's, 10. G. F. A. MacKelcan.  
**Corunna**, St. Paul's, 27. R. O. Cooper.  
**Croswell**, Christ, 60. W. A. Stimson. \$670.84. \$600.  
**Dearborn**, Christ, 40. J. H. Eichbaum. \$443. \$300.  
**Deckerville**, St. Mary's, 11. T. S. Kilty. \$160. \$150.  
**Delray**, Zion, 30.  
**Detroit**, Christ, 936. Wm. D. Maxon, D. D.; F. H. Touret. \$21,000. \$3,500 and R.  
 — All Saints' M., 30.  
 — Epiphany, 122. A. F. Schepp, Ph. D. \$2,760.33. \$480.  
 — Grace, 303. John McCarroll, M. D. \$6,435.96. \$2,500.  
 — Mariners', 27. Paul Ziegler. \$846.27. \$600.  
 — Messiah, 634. C. H. Mockridge, D. D., H. H. Malim, a. m. \$5,918.53. \$1,500.  
 — Our Saviour, 95. C. J. H. Mockridge.  
 — St. Andrew's, 523. \$11,029.46. \$2,160.  
 — St. Barnabas', 107. Paul Ziegler. \$702.25. \$200.  
 — St. George's, \$63. C. H. Frazer. \$1,122.10. \$600.  
 — St. James', 375. S. W. Frisbie. \$2,923.16. \$1,000.  
 — St. John's, 1,515. Chester Wood, a. m. \$27,101.69. \$4,000.  
 — St. Joseph's, 350. S. S. Marquis. \$10,222.46. \$2,400.  
 — St. Luke's, 15. Wm. Charles.  
 — St. Mary's, 212. W. H. Allison. \$1,745.48. \$900.  
 — St. Matthew's, 173. J. B. Massiah. \$1,500. \$1,000.  
 — St. Matthias', 60. W. S. Watson.  
 — St. Paul's, 506. Rufus W. Clark, D. D.; H. P. Vicborn. \$8,000. \$3,000.  
 — St. Peter's, 549. C. L. Arnold. \$3,665.83. \$1,500.  
 — St. Philip's, 205. Chas. J. H. Mockridge. \$1,903.33. \$1,000.  
 — St. Stephen's, 234. G. W. Locke. \$2,009.87. \$800.

— St. Thomas', 186. F. Hewitt.  
 — Trinity, 297. W. Warne Wilson, H. A. Daly, a. m. \$1,882.01. \$850.  
**Dexter**, St. James', 44. H. A. Stonex, M. D. \$342.73. \$300.  
**Dryden**, St. John's, 25. C. E. Zeigler.  
**Duncan**, Mission. A. F. Schultzberg.  
**Durand**, Mission. Gen. Miss'y.  
**East Tawas**, Christ, 47. F. A. Saylor. \$700.35. \$400.  
**Fenton**, St. Jude's, 100. C. W. DuBois. \$1,200. \$800.  
**Flint**, St. Paul's, 460. W. Dudley Powers, D. D. \$5,400. \$2,000.  
**Fosters**, Emmanuel, 11. H. Tatlock.  
**Gagetown**, Grace M., 38. W. E. A. Lewis. \$195. \$150.  
**Geddes**, 21. H. Tatlock.  
**Gladwin**, 10. Gen. Miss'y.  
**Grass Lake**, St. Mary's, 11. F. N. Cockroft. \$175.  
**Greenfield**, St. Paul's M., 16. W. S. Watson.  
**Grosse Ile**, St. James', 44. A. H. Locke. \$1,032.22. \$900.  
 — St. John's, 8.  
**Hagansville**, Christ, 23. W. H. Bulkley.  
**Hamburg**, St. Stephen's, 49. Gen. Miss'y. \$100.65. \$150.  
**Harrisville**, St. Andrew's, 32. W. H. Bulkley.  
**Henrietta**, Christ, 60. F. N. Cockroft. \$350. \$700.  
**Hillman**, Calvary M., 25. W. H. Bulkley. \$93.07. \$100.  
**Hillsdale**, St. Peter's, 76. George Vernor. \$659.87. \$470.  
**Howell**, St. John's, 15. Gen. Miss'y.  
**Hudson**, Trinity, 60. A. A. Robertson. \$800. \$800.  
**Jackson**, St. Paul's, 422. R. E. MacDuff. \$8,600.18. \$2,000.  
**Jonesville**, Grace, 25. Geo. Vernor.  
**Lansing**, St. Paul's, 333. J. A. Schaad. \$2,000. \$1,200 and R.  
**Lapeer**, Grace, 23. \$1,048.05. \$400.  
**Lexington**, Good Shepherd, 70. R. C. Wall. \$187.13. \$400.  
**Long Rapids**, Grace, 14. W. H. Bulkley. \$81.16. \$100.  
**Mackinac**, Trinity, 35. O. Edgelow \$1,088.78. \$800.  
**Mackinaw City**. A. F. Schultzberg.  
**Marine City**, St. Mark's, 86. \$653.74. \$400.

**Meridian**, St. Katherine's, 20. J. A. Schaad.  
**Midland**, St. John's, 79. G. F. A. MacKellcan.  
**Millersburg**, Mission. W. H. Bulkley.  
**Monroe**, Trinity, 90. Chas. O'Meara. \$1,200. \$800.  
**Mt. Clemens**, Grace, 84. R. T. W. Webb. \$1,398.79. \$700.  
**Northville**, Mission, 11. Gen. Miss'y.  
**Onaway**, Good Shepherd, 18. W. H. Bulkley. \$582.72.  
**Otter Lake**, St. John's, 30. \$131.12. \$100.  
**Owosso**, Christ, 365. R. O. Cooper. \$2,663.43.  
**Pinconning**, 10. Gen. Miss'y. \$104.  
**Plymouth**, Mission, 17. Gen. Miss'y. \$104.  
**Pontiac**, All Saints', 374. P. G. Duffy. \$5,000. \$1,800 and R.  
**Port Austin**, St. John's, 28. J. C. Jetter.  
**Port Huron**, Grace, 440. John Munday. \$5,280. \$1,900.  
 — St. Paul's, 90. B. J. Baxter. \$1,000. \$900.  
**River Rouge**, St. Mark's, 18.  
**Romeo**, St. Andrew's. Gen. Miss'y. \$60.57.  
**Romulus**, St. Andrew's, 8. J. H. Eichbaum. \$19.20.  
**Saginaw**, Calvary, 88. J. F. Jackson. \$696.11. \$475.  
 — St. John's, 285. Emil Montanus. \$3,870.83. \$1,400.  
 — St. Paul's, 350. W. H. Gallagher.  
**Sanilac Center**, St. John's, 13. T. S. Kilty. \$225. \$200.  
**St. Clair**, St. Paul's, 57. \$613.82. \$500.  
**St. John's**, St. John's, 150. J. T. Ewing. \$1,792. \$1,000.  
**St. Louis**, Emmanuel, 72. C. E. Ziegler. \$665.48. \$500.  
**Standish**, Mission. Gen. Miss'y.  
**Stockbridge**, Christ, 12. F. N. Cockroft.  
**Tecumseh**, St. Peter's, 90. C. C. Kemp. \$825. \$450.  
**Trenton**, St. Thomas', 34.  
**Ubley**, St. Alban's, 11.  
**Vassar**, St. Mary's M., 11. Gen. Miss'y. \$15.  
**Wayne**, Mission, 10. J. H. Eichbaum.  
**West Branch**, Trinity, 43. \$1,200. \$750.  
**Wyandotte**, St. Stephen's, 122. W. H. Thomas, D. D. \$1,023.38. \$800.  
**Ypsilanti**, St. Luke's, 453. W. Gardam. \$4,000. \$1,750.

**DIOCESE OF MICHIGAN CITY (in the State of Indiana) (1898).**

The Rt. Rev. John Hazen White, D. D. (1895), Bishop.

**Bristol**, St. John's, 63. C. E. Brandt. \$632.  
**Bluffton**, 3. Archdeacon.  
**Decatur**, 3. Archdeacon.

**Delphi**, St. Mary's, 20. Logansport. \$1,616. \$150.  
**East Chicago**, 55. T. D. Phillips. \$950. \$700.



- Elkhart, St. John's, 185. R. R. Graham. \$1,900. \$1,300.
- Fairmont, 1. Archdeacon.
- Fort Wayne, Trinity, 350. E. W. Averill. \$4,500.
- Garrett, Emmanuel, 36. W. B. Magnan. \$419.41.
- Gas City, St. Paul's, 46. E. D. Martin. \$449.19.
- Goshen, St. James', 83. F. Welham. \$1,468.60.
- Hammond, St. Paul's, 79. C. A. Smith. \$1,376.97.
- Hartford, 8. Archdeacon.
- Huntington, Christ, 28. T. D. Phillips.
- Indiana Harbor. Archdeacon.
- Kendallville, Trinity, 49 (m. Garrett).
- Kokomo, St. Andrew's, 82. H. R. Neely. 1,000. \$800.
- La Fontaine, 3. Archdeacon.
- Lagrange, St. John's, 5. Lima.
- Laporte, St. Paul's, 92.
- Lima, St. Mark's, 68. J. H. McKenzie, Ph. D., Irvin & Todd. \$327.29.
- St. James', 73. J. H. McKenzie, Ph. D., Irving Todd.
- Logansport, Trinity, 112. W. J. Lockton. \$2,877. \$1,000.
- Marion, Gethsemane, 62. George P. Torrence. \$2,185.55.
- Matthews, 4. Archdeacon.
- Michigan City, Trinity Cathedral, 201. Rector, The Bishop. \$4,549.
- Mishawaka, St. Paul's, 70. J. A. Linn. \$1,700. \$1,100.
- Montpelier, 7. Archdeacon.
- New Carlisle, St. Mary's, 10 (m. Laporte).
- Portland. Archdeacon.
- Peru, Trinity, 140. A. McGinnis. \$3,500. \$1,200.
- Plymouth, St. Thomas', 135. W. S. Howard. \$2,641.96.
- Rochester, St. Paul's, 10.
- South Bend, St. James', 192. F. M. Banfil. \$3,972.36.
- Valparaiso, St. Andrew's, 28. L. W. Applegate. \$932.74.
- Wabash, 6. Served from Peru.
- Whiting, St. Luke's, 27. Hammond. \$89.43.
- Warsaw, St. Andrew's, 26.
- Whiting, St. Luke's. C. A. Smith.

### DIOCESE OF MILWAUKEE. (1847.)

The Rt. Rev. Isaac Lea Nicholson, D. D. (1891), Bishop.

- Amery, Christ, 10 (m. Star Prairie).
- Ashippun, St. Paul's, 120. H. H. Van Deusen. \$289.86. \$191.50 and R.
- Baldwin, St. Luke's, 10 (m. Hudson). \$5.00. Nothing.
- Baraboo, Trinity, 155. M. J. Simpson. \$1,500 and R. \$800 and R.
- Barron, St. Mark's, 36. H. Harris. \$995.57. \$400 and R.
- Beaver Dam, St. Mark's, 53. M. P. Bowie. \$201. \$200.
- Belmont, Holy Innocents', 10 (m. Platteville). \$8.00. \$5.00.
- Beloit, St. Paul's, 350. H. J. Purdue. \$2,452.99. \$1,200 and R.
- Black River Falls, St. Alban's, 20 (m. Tomah). \$17.50. Nothing.
- Brodhead, St. Martin's, 17 (m. Evansville). \$24.70. \$130.
- Burlington, St. John the Divine, 57 (r. Elkhorn). \$732.66. \$217.
- Chippewa Falls, Christ, 180. P. H. Linley. \$3,517.98. \$1,000 and R.
- Columbus, St. Paul's, 60. W. H. Stone. 525.55. \$464 and R.
- Corliss, St. Paul's, 30 (m. St. Stephen's, Racine). \$373.07. \$140.
- Cumberland, All Soul's, 30 (m. Shell Lake). 41. Indefinite.
- Darlington, Kemper Memorial, 55. T. H. Gilbert, Ph. D. \$956. \$500 and R.
- Delafield, St. John Chrysostom's, 80. E. C. Healy. \$477.67. \$375.
- St. John's School Chapel, 90. Sidney T. Smythe, Ph. D., D. D.
- Delavan, Christ, 176. E. S. Barkdull. \$3,200.57. \$1,000 and R.
- Delton, Holy Cross, 13 (m. Kilbourn). \$161.25.
- Downing, Epiphany, 10 (m. Star Prairie).
- Eau Claire, Christ, 118. F. H. Stubbs. \$2,974.55. \$800 and R.
- St. Edward's, 17. F. H. Stubbs.
- Elkhorn, St. John Baptist's, 132. \$2,603.29. \$800 and R.
- Ellsworth, St. John's, 30 (m. River Falls).
- Evansville, St. John's, 50. C. A. Willson. \$708.10. \$470 and R.
- Fairchild, St. David's, 10 (m. Black River Falls).
- Fox Lake, Christ, 45. M. P. Bowie. \$176. \$256.
- Hartland, Grace, 81. R. F. Keicher. \$578.17. \$500.
- Hayward, Ascension, 10 (m. Shell Lake).
- Hudson, St. Paul's, 120. L. R. S. Ferguson. \$1,958. \$800 and R.
- Janesville, Christ, 177. A. H. Barrington. \$4,870.55. \$1,350 and R.
- Trinity, 276. J. A. M. Richey. \$2,189.74. \$800 and R.

- Jefferson**, St. Mary's, 55. \$431.38. \$364.
- Kenosha**, St. Matthew's, 326. C. L. Mallory. \$4,140.26. \$1,350 and R.
- St. Peter's, Kemper Hall, 112. F. L. Maryon.
- Kilbourn**, St. Paul's, 26 (m. Mauston). \$130.76. \$150.
- LaCrosse**, Christ, 390. C. N. Moller. \$7,714.14. \$1,800 and R.
- St. Peter's, 30. C. N. Moller. \$416.50. 200.
- Lake Geneva**, Holy Communion, 127. I. N. Marks. \$2,079.39. \$1,200 and R.
- Lancaster**, Emmanuel, 77. E. J. Evans. \$198. \$550 and R.
- Madison**, Grace, 400. J. E. Reilly, D. D. \$6,580.19. \$2,000 and R.
- Mauston**, St. John's, 82. H. C. Boissier. \$770.25. \$500.
- Mazomanie**, St. Luke's, 25. S. A. B. Mercer. \$306.04. \$244.63.
- Menomonie**, Grace, 92. Charles W. Turner. \$953.95. \$500 and R.
- Menomonie Falls**, St. Clement's. A. J. Westcott.
- Milwaukee**, All Saints' Cathedral, 540. The Bishop, dean; C. B. B. Wright, Ph. D.; J. Oliphant, J. F. Kieb, C. A. Capwell.
- Christ, 35. George F. Burroughs, F. P. Keicher. \$150. \$100.
- St. Andrew's, George F. Burroughs, F. P. Keicher, \$2,200. \$1,100.
- St. Cornelius' (Soldiers' Home), 50. E. P. Wright, D. D.
- St. Edmund's, 102. John Oliphant. \$1,289.72. \$520.
- St. James', 451. F. Edwards. \$3,000.
- St. John's, 206. James Slidell. \$3,201.00. \$1,600 and R.
- St. Luke's (Bay View), 75. F. C. Roberts. \$640.94. \$350 and R.
- St. Mark's, 168. Wm. A. Smith; A. L. Bumpus. \$2,581.14. \$1,300.
- St. Paul's, 450. Wm. A. Smith; A. L. Bumpus. \$14,380.99. \$4,000 and R.
- St. Paul's Miss. House, 60. Wm. A. Smith; A. L. Bumpus.
- St. Stephen's, 137. A. A. Ewing. \$1,552.02. \$1,000.
- St. Thomas's, 42. E. P. Wright. \$259.80. \$260.
- Mineral Point**, Trinity, 135. March Chase. \$1,651.66. \$900 and R.
- Monroe**, Holy Trinity, 50 (r. Trinity, Janesville). \$25.75. \$165.
- Nashotah**, St. Silvanus', 70. William W. Webb, D. D. 310.68.
- New Richmond**, St. Thomas', 12 (m. Star Prairie). \$4.00. Nothing.
- North Lake**, St. Peter's, 10. G. S. Todd. \$128.58. \$287.50.
- North Milwaukee**, Nativity, 16. F. P. Keicher. \$48.13. Nothing.
- Oconomowoc**, Zion, 275. G. S. Sinclair. \$3,172.36. \$1,500 and R.
- Okauchee**, St. Chad's, 25. Nashotah.
- Onalaska**, St. Paul's, 15. C. N. Moller. \$102.25. \$60.
- Palmyra**, St. John's, 12 (r. Whitewater). \$136.78. Nothing.
- Pewaukee**, St. Bartholomew's, 24 (r. Sussex). \$38.67. \$156.
- Pine Lake**, Holy Innocents', 60. H. F. Rockstroh. \$232.39. \$137.
- Platteville**, Trinity, 65. A. Q. Davis. \$517.54. \$450 and R.
- Portage**, St. John's, 140. A. G. Harrison. \$1,640.10. \$600 and R.
- Prairie du Chien**, Holy Trinity, 40. C. R. Dorset. \$426.89. \$250.
- Prescott**, Calvary, 30. E. E. Edwards. \$19. Nothing.
- Racine**, Immanuel, 140. J. W. Gilman. \$975.32. \$650 and R.
- Holy Innocents', 104. C. A. Capwell. \$597.10. \$500.
- St. John's Collegiate Chapel, 80. H. D. Robinson, D. D.
- St. Luke's, 234. Arthur Piper, D. D. \$3,209.46. \$1,200 and R.
- St. Stephen's, 73. R. C. Hindley, Ph. D. \$116.43. \$52.
- Reedsburg**, St. Philip's, 12 (r. Baraboo).
- Rice Lake**, Grace, 27 (m. Barron). \$380.39. \$400.
- River Falls**, Trinity, 25. E. E. Edwards. \$405.60. \$330.
- Sharon**, St. Mary's, 21. G. F. Brigham. \$83.32. \$25.
- Shell Lake**, St. Stephen's, 43. Alex. Brunner. \$317.50. \$240 and R.
- South Milwaukee**, St. Mark's, 75. F. C. Roberts. \$1,062.86. \$800.
- Sparta**, St. John's, 50. David Ferguson. \$705.50. \$600.
- Spooner**, St. Alban's, 10 (m. Shell Lake). \$80. \$60.
- Springfield**, St. John's, 10 (r. Lake Geneva). \$46.50.
- St. Croix Falls**, 10 (m. Star Prairie).
- Star Prairie**, St. John Baptist's, 21. H. Harris. \$214.36. \$60 and R.
- Stoughton**, St. Stephen's, 15 (r. Madison). \$118.05. Nothing.
- Summit Centre**, St. Michael's, 15 (r. Oconomowoc). \$83.50. Nothing.
- Superior**, Redeemer, 120. \$960.
- (West), St. Alban's, 260. W. J. Corrick. \$1,525.40. \$1,200 and R.
- St. Aidan's, 25.
- Sussex**, St. Alban's, 179. A. J. Westcott, Ph. D. \$1,549.88. \$670 and R.
- Tomah**, St. Mary's, 125. C. A. F. Ruge.

- Turtle Lake**, St. Philip's, 12 (m. Barron).  
**Wagon Landing**, St. Paul's, 17 (m. Star Prairie).  
**Waterloo**, St. Stephen's, 61. Arthur Goodger. \$700.92. \$600 and R.  
**Watertown**, St. Paul's, 155. T. C. Eglin. \$1,348.41. \$800 and R.  
**Waterville**, St. Mary's, 50. E. C. Healy. \$200. \$156.  
**Waukesha**, St. Matthias', 160. W. J. Lemon. \$1,168.80. \$600.
- Wauwatosa**, Holy Trinity, 130. F. S. Gray. \$1,179.83. \$600 and R.  
**West Allis**, St. Peter's, 45. J. F. Kieb. \$169.31. \$125.  
**West Bend**, St. James', 35. Johannes Salinger. \$219.64. \$234.  
**Whitewater**, St. Luke's, 160. Daniel W. Wise. \$1,408.73. \$800 and R.  
**Wilson**, Good Shepherd, 10 (m. Menomonee). \$2.76. \$50.

### DIocese OF MINNESOTA. (1857.)

The Rt. Rev. Samuel Cook Edsall, D. D. (1899), Bishop.

- Albert Lea**, Christ, 68. G. H. Mueller. \$949.12.  
**Anoka**, Trinity, 40. R. R. Goudy. \$346.  
**Appleton**, Gethsemane, 55. Elias Wilson. \$965.87.  
**Austin**, Christ, 105. \$1,349.50.  
**Basswood Grove**, St. Mary's, 20 (r. Hastings).  
**Beaver Falls**, Christ, 12 (m. Redwood Falls). \$48.37.  
**Becker**, Trinity, 56. C. E. Hixon. \$293.40.  
**Belle Creek**, St. Paul's, 27. W. Wilkinson. \$213.65.  
**Basswood Grove**, St. Mary's, 20 (r. Hastings).  
**Benson**, Christ, 75. C. L. Bates. \$1,349.50. \$1,000.  
**Birch Cooley**, St. Cornelia's, 87. H. W. St. Clair. \$166.05.  
**Blue Earth City**, Good Shepherd, 72. A. A. Joss. \$959.  
**Brownsville**, Holy Comforter, 12. T. K. Allen. \$19.38.  
**Brownnton**, St. Mary's, 16. A. W. Farnum. \$130. \$120.  
**Caledonia**, Trinity, 53 (r. Rushford). \$241.  
**Cannon City**, Holy Innocents', 12. C. A. Poole, D. D. \$51.38.  
**Cannon Falls**, Redeemer, 55. T. G. Crump. \$1,068.47.  
**Chatfield**, St. Matthew's, 50. P. S. Smithe. \$517.99.  
**Cokato**, St. Siegfried's, 40. E. Forsberg.  
**Cordova**, Christ, 42 (r. Waterville). \$112.98.  
**Corinna**, St. Mark's, 16. T. C. Hudson. \$56.59.  
**Dakota**, St. John's, 30. T. K. Allen. \$98.67.  
**Delano**, Holy Spirit, 36. C. E. Hixon. \$135.  
**Dresbach**, St. James', 20. T. K. Allen. \$102.98.  
**Dundas**, Holy Cross, 50. W. P. Ten Broeck, D. D. \$618.81.  
**Elk River**, Trinity, 20. C. E. Hixon.  
**Elysian**, Grace, 22 (r. Waterville). \$135.32.  
**Excelsior**, Holy Trinity, 22. \$218.40.
- Fairmount**, St. Martin's, 81. F. D. Budlong. \$1,408.65. \$1,200.  
**Faribault**, Cathedral Church of Our Merciful Saviour, 550. The Bishop; C. L. Slattery, dean; C. F. Carson. \$6,045.28.  
 — Cathedral M. (Sheffields Mills). The Bishop; C. L. Slattery, dean; C. F. Carson.  
 — Good Shepherd, 75. The Bishop; C. L. Slattery, dean; C. F. Carson.  
**Farmington**, Advent, 33. \$175.75.  
**Fridley Park**, Holy Trinity, 13. S. B. Purves. \$81.72.  
**Frontenac**, Christ, 25. C. C. Rollit. \$23.60.  
**Glencoe**, Christ, 16. A. W. Farnum. \$168. \$120.  
**Good Thunder**, St. John's, 21. Paul Foudé. \$154.00.  
**Good Creek**, St. James', 16 (r. Rush City). \$115. \$100.  
**Granite Falls**, Trinity, 15. J. Leacher. \$280.  
**Hassan**, St. John's, 45. C. E. Hixon. \$100.  
**Hastings**, St. Luke's, 191. J. W. Barker, D. D. \$1,538.64.  
**Henderson**, St. Jude's, 72. C. R. Birnbach. \$222.57.  
**Highwood**, St. Mark's, 31.  
**Houston**, Our Saviour, 7 (r. Rushford).  
**Howard Lake**, All Saints', 10. C. R. Taylor.  
**Hutchinson**, St. John's, 30. A. W. Farnum. \$160. No pledge.  
**Jackson**, Christ, 40 (r. Fairmont).  
**Janesville**, St. John's, 100. J. P. McCullough. \$1,351.53. \$800.  
**Kasson**, St. Peter's, 20. W. Wilkinson.  
**Kenyon**, Ascension, 30. W. Wilkinson. \$501.78.  
**Lake Benton**, St. John's, 51. L. P. Holmes. \$821. \$800 and R.  
**Lake City**, St. Mark's, 200. C. H. Plummer. \$1,400.00. \$900.  
**Lake Crystal**, All Angels', 5. \$12.00.  
**Le Sueur**, St. John's, 28. C. R. Birnbach. \$467.55.

- Le Sueur Centre**, St. John's, 64 (r. Waterville). \$402.43.
- Litchfield**, Trinity, 160. Carl R. Taylor. 1,111.14.
- Emmanuel, 80. E. Forsberg. \$705.36. \$800.
- Luverne**, Holy Trinity, 47. W. H. Knowlton.
- Madelia**, Christ, 9 (r. St. James). \$75.
- Madison Lake**, Good Shepherd, 14. G. H. Davis, D. D. \$81.10.
- Mankato**, St. John's, 170. George H. Davis, D. D. \$2,072.20.
- Mantorville**, St. John's, 33 (r. Kasson).
- Marshall**, St. James', 49 (m. Pipestone). \$721.78.
- Mazepa**, St. Andrew's, 24 (m. Pine Island). \$217.11.
- Minneapolis**, All Saints', 350. G. H. Thomas. \$3,838.78.
- Christ, 75. A. D. Stowe. \$530.
- Gethsemane, 1,100. Irving P. Johnson, E. C. Johnson, D. F. Thompson. \$15,000. \$2,500.
- Grace, 150. A. D. Stowe. \$695.
- Holy Trinity, 414. S. B. Purves. \$3,927.98.
- Messiah, 61. A. Kalin.
- St. Ansgarius', 183. W. Blomquist. \$2,667.34.
- St. John's M. (Pro-Cathedral Clergy.)
- St. Johannes', 53. A. Kalin.
- St. Andrew's, 170. Robert Benedict.
- St. Mark's Pro-Cathedral, 729. The Bishop, C. E. Haupt, G. H. Hills. \$12,681.50.
- St. Mary's. S. B. Purves.
- St. Matthew's, 62. S. B. Purves, J. Trimble, D. D. \$614.36.
- St. Paul's, 385. T. P. Thurston. \$10,719.09.
- St. Thomas' M. (colored). G. H. Hills.
- Minnetonka**, St. John's, 10.
- Montevideo**, Grace, 60. J. Leacher. \$688.65.
- Monticello**, Bp. Gilbert Mem'l, 8. C. E. Hixon. \$30.
- Morton**, Ascension, 31. C. E. Hixon. \$229.91.
- North Branch**, St. Thomas', 14 (r. Rush City). \$100. \$100.
- Northfield**, All Saints', 136. E. W. Couper. \$1,400. \$850.
- Olivia**, St. John's, 22. J. Leacher.
- Owatonna**, St. Paul's, 150. A. G. Pinkham. \$1,841.78. \$1,000.
- Pine Island**, Grace, 48. S. G. Updyke. \$1,134.87.
- Pipestone**, St. Paul's, 58. F. H. Rowse. \$886.09.
- Red Wing**, Christ, 418. C. C. Rollit. \$8,124.71.
- Redwood Falls**, Holy Communion, 78. Alex. Coffin. \$1,514.52.
- Rochester**, Calvary, 234. W. W. Fowler. \$2,142.34.
- Rockford**, Trinity, 23. C. E. Hixon. \$110.
- Rush City**, Grace, 32. A. Andren. \$550. \$250.
- Rushford**, Emmanuel, 91. Sydney Smith. \$871.81.
- Shakopee**, St. Peter's, 28. \$132.34.
- Sleepy Eye**, All Souls', 50. J. R. Holst. \$652.76. \$350.
- St. Charles**, Trinity, 26. J. J. Hillmer. \$216.60.
- St. James**, Calvary, 85. W. H. Knowlton. \$1,364.60. \$950.
- St. Paul**, Ascension (West), 166. \$998.74.
- Christ, 473. Chas. D. Andrews, E. E. Madeira. \$8,576.44.
- Epiphany, 35. E. C. Johnson.
- Good Shepherd, 164. William C. Pope. \$3,347. \$1,100.
- Messiah, 240. A. O. Tarrant. \$2,239.03.
- Nativity, 12. W. C. Pope. \$41.00.
- Resurrection Ch. W. C. Pope.
- St. Clement's, 203. E. Dray.
- St. James', 94. \$1,036.43.
- St. John Evangelist, 730. Theo. Sedgwick. G. W. Smith. \$52,658.96.
- St. Mary's, 186. G. H. Ten Broeck. \$1,643.23.
- St. Matthew's, 48. E. C. Johnson. \$686.70.
- St. Paul's, 400. John Wright, D. D.; G. M. P. Pridham, A. M. \$5,232.85.
- St. Peter's, 149. C. H. Shutt. \$2,992.93.
- St. Philip's, 79. E. W. Daniels. \$604. \$850.
- St. Stephen's, 18. G. H. Ten Broeck.
- St. Sigfried's, 85. John A. Almfeldt. \$1,052.25.
- St. Peter**, Holy Communion, 90. G. C. Dunlop. \$1,936.29.
- Stillwater**, Ascension, 258. F. L. Palmer. \$2,520.95. \$1,400.
- Sunrise**, A. Andren. 3. \$80.00. \$80.00.
- Tracy**, Grace, 20. J. R. Holst. \$176. \$100.
- Wabasha**, Grace, 114. E. E. Lofstrom. \$1,500. \$1,000.
- Warsaw**, St. Thomas', 36 (m. Faribault).
- Waseca**, Calvary, 36. C. H. Beaulieu. \$652.76.
- Waterville**, St. Andrew's, 61. R. A. Crickmer. \$669.60.
- Wells**, Nativity, 32. Paul Faudé. \$750. \$650.
- West Concord**, St. Matthew's, 29 (m. Kasson).
- White Bear Lake**, St. John's, 40. C. H. Shutt. \$342.72.
- Wilder**, St. James', 15. W. H. Pond. \$40.66.

<b>Willmar</b> , St. Luke's, 177. H. Gates. \$1,-942.75.	<b>Winona</b> , St. Paul's, 240. E. Borncamp. \$6,-485.00. \$1,800 and R.
<b>Windom</b> , Good Shepherd, 20. W. H. Knowlton. \$200.50.	— St. Andrew's.
	<b>Worthington</b> , St. John's, 14. W. H. Knowlton. \$205.50.

### DIocese OF MISSISSIPPI. (1826.)

The Rt. Rev. Theodore Du Bose Bratton, D. D. (1903), Bishop.

<b>Aberdeen</b> , St. John's, 96. L. C. Birch. \$1,-953.07.	<b>Jackson</b> , St. Andrew's, 414. W. C. Whitaker. \$28,255.77.
<b>Baird</b> , Mission, 5.	<b>Laurel</b> , St. John's, 51. W. T. Allan. \$1,500.
<b>Batesville</b> , St. Stephen's, 9. L. W. Doggett. \$124.25.	<b>Lexington</b> , St. Mary's, 20. John Beean. \$26.
<b>Bay St. Louis</b> , Christ, 40. \$250. \$240.	<b>Long Beach</b> , All Saint's, 14. \$67.50.
<b>Biloxi</b> , Redeemer, 220. J. R. Moore. \$1,-435.37.	<b>Macon</b> , Nativity, 20.
<b>Bolton</b> , St. Mary's, 12. J. T. Bovill. \$165.-35.	<b>Magnolia</b> , Redeemer, 17. H. H. Messenger. \$64.20.
<b>Bovina</b> , St. Alban's, 18. J. T. Bovill. \$269.	<b>Mayerville</b> , Holy Cross, 20. F. O. H. Boberg.
<b>Brandon</b> , St. Luke's, 12. J. T. Bovill. \$141.50.	<b>McComb</b> , Mediator, 36. John Beean.
<b>Brookhaven</b> , Redeemer, 12. H. H. Messenger. \$15.50.	<b>Meridian</b> , Mediator, 98. DeB. Waddell. \$1,575.03.
<b>Byhalia</b> , St. Thomas', 8. \$20.	— St. Paul's, 102. P. G. Sears. \$16,-969.44.
<b>Canton</b> , Grace, 51. E. McCrady. \$1,200.	<b>Michigan City</b> , Calvary, 20. C. D. Brown. \$121.
<b>Carrollton</b> , Grace, 25. E. S. Gunn. \$52.	<b>Mississippi City</b> , St. Mark's, 24. \$179.
<b>Church Hill</b> , Christ, 25. W. E. Dakin. \$199.	<b>Natchez</b> , Trinity, 382. Josiah B. Perry. \$4,-332.07.
<b>Clarksdale</b> , St. George's, 50. A. Todhunter.	— Trinity Chapel, 30. D. F. Sprigg, D. D.
<b>Clinton</b> , St. Matthew's, 4. J. T. Bovill. \$29.	<b>Ocean Springs</b> , St. John's, 14. E. D. Weed. \$118.50.
<b>Columbus</b> , St. Paul's, 109. R. W. Barnwell. \$2,316.78.	<b>Okolona</b> , Grace, 9. W. P. Browne. \$100. \$75.
<b>Como</b> , Holy Innocents', 35. L. W. Doggett. \$803.60.	<b>Osyka</b> , Our Saviour, 5. H. H. Messenger.
<b>Corinth</b> , St. Paul's, 20. \$200. \$150.	<b>Oxford</b> , St. Peter's, 44. C. D. Brown. \$521.93.
<b>Crystal Springs</b> , Trinity, 27. J. T. Bovill. \$312.	<b>Pass Christian</b> , Trinity, 92. N. Logan, D. D. \$1,300. \$1,000.
<b>Dry Grove</b> , Mission, 4. J. T. Bovill.	<b>Pinckneyville</b> , St. Sylvanus, 15. A. T. Brown. \$200.
<b>Edwards</b> , St. Barnabas', 5. J. T. Bovill. \$71.	<b>Port Gibson</b> , St. James', 72. W. E. Dakin. \$1,243.31. \$1,280.
<b>Enterprise</b> , St. Mary's, 16. DeB. Waddell. \$23.	<b>Raymond</b> , St. James', 12. J. T. Bovill. \$154.25.
<b>Flora</b> , St. John's, 23. E. McCrady. \$15.	<b>Ridgeland</b> , St. Luke's, 13. E. McCrady. \$40.55.
<b>Glass</b> , Holy Communion, 10. J. R. Carter.	<b>Rolling Fork</b> , Chapel of the Cross, 47. G. C. Harris, D. D. \$1,000.
<b>Greenville</b> , St. James', 100. H. Werlein. \$3,800.	<b>Rosedale</b> , Grace, 26. A. Todhunter. \$1,-700.
<b>Greenwood</b> Nativity, 41 A. W. Pierce. \$958.52.	<b>Sardis</b> , Redeemer, 11. L. W. Doggett. \$97.05.
<b>Grenada</b> , All Saints', 62. Wilmot S. Holmes. \$454.02.	<b>Scooba</b> , 13. DeB. Waddell.
<b>Gulfport</b> , St. Peter's by the Sea. \$561.	<b>Scranton</b> , St. John's, 59. E. D. Weed. \$320.20.
<b>Hattiesburg</b> , Trinity, 50. G. S. Gibbs. \$563.84.	<b>Summit</b> , Christ, 40. H. H. Messenger. \$200.60.
<b>Hazlehurst</b> , St. Stephen's, 18. John Beean.	
<b>Hermanville</b> , Epiphany, 40. W. E. Dakin.	
<b>Hernando</b> , Ascension, 20. L. W. Doggett. \$165.75.	
<b>Holly Springs</b> , Christ, 70.	
<b>Luka</b> , Our Saviour, 20. \$150. \$100.	

<b>Terry</b> , Good Shepherd, 21. J. T. Bovill. \$226.50.	<b>Water Valley</b> , Nativity, 40. C. D. Brown. \$230.
<b>Vaiden</b> , St. Clement's, 26. E. S. Gunn. \$572.90.	<b>Wesson</b> , House of Prayer, 4.
<b>Vicksburg</b> , Christ, 180. C. W. Hinton. \$2,200.	<b>West Point</b> , Incarnation, 17. R. W. Barnwell. \$150.
— Holy Trinity, 242. J. R. Carter. \$3,922.	<b>Winona</b> , Immanuel, 40. E. S. Gunn.
— St. Mary's, 80. R. T. Middleton. \$1,300.85.	<b>Woodville</b> , St. Paul's, 45. A. T. Brown. \$1,084.41. \$1,000.
	<b>Yazoo City</b> , Trinity, 142. A. Martin. \$2,000. \$1,000.

**DIOCESE OF MISSOURI. (1839.)**

The Rt. Rev. Daniel Sylvester Tuttle, S. T. D., LL. D. (1867), Bishop.

<b>Afton</b> , Christ, 5. W. A. Hatch. \$1.55.	<b>Rolla</b> , Christ, 69. F. M. Weddell. \$785.67.
<b>Bevier</b> , St. George's, 19. B. S. McKenzie.	<b>Salem</b> , 7.
<b>Canton</b> , St. Peter's, 25. F. C. Berry.	<b>Shelbina</b> , Emmanuel, 8.
<b>Cape Girardeau</b> , Christ, 60. O. Colvin. \$2,772.	<b>Shrewsbury</b> , St. Mary's, 1. C. F. Collins. \$14.44.
<b>Clarksville</b> , Grace, 12. James Noble. \$241.21.	<b>Sullivan</b> , St. John's. F. M. Weddell.
<b>Crystal City</b> , Grace, 48. H. M. Green. \$522.40.	<b>St. Charles</b> , Trinity, 71. B. T. Kemerer. \$1,022.24.
<b>Columbia</b> , Calvary, 83. H. P. Horton. \$1,700. \$1,200.	<b>St. James</b> , Trinity, 18. F. M. Weddell. \$190.11.
<b>Cuba</b> , St. Andrew's, 24. F. M. Weddell. \$147.33.	<b>St. Louis</b> , Christ Church Cathedral, 800. C. M. Davis, dean; E. S. Harper, a. m., C. A. Remick, a. m. \$32,904.44.
<b>De Soto</b> , Trinity, 141. A. Brittain. \$1,552.51. \$950.	— Advent, 45. George Lloyd.
<b>Ferguson</b> , St. Stephen's, 165. W. J. Page. \$1,500. \$1,000.	— All Saints', 262. C. M. C. Mason. \$2,100. \$1,000.
<b>Fredericktown</b> , St. Paul's, 36. A. Brittain. \$147.35.	— Ascension, 460. J. R. Winchester, D. D. \$6,056.60.
<b>Hannibal</b> , Trinity, 198. E. P. Little. \$2,000. \$1,350.	— Epiphany, 16. (m. St. Mark's.)
<b>Ironton</b> , St. Paul's, 51.	— Good Shepherd, 96. B. F. Newton. \$1,173.31.
<b>Jackson</b> , Redeemer, 14. L. F. Potter. \$99.	— Grace, 404. B. E. Reed. \$2,577.89.
<b>Jefferson Barracks</b> , 17.	— Holy Communion, 250. C. F. Blaisdell, L. R. Vercoe. \$10,000. \$1,800.
<b>Jefferson City</b> , Grace, 70. \$184.60.	— Holy Innocents', 106. W. A. Hatch. \$1,479.88.
<b>Kirksville</b> , Trinity, 17. \$508.86.	— Mount Calvary, 305. P. W. Fauntleroy. \$2,443.75.
<b>Kirkwood</b> , Grace, 280. L. F. Potter. \$4,000.	— Redeemer, 70. C. Trotman. \$654.
<b>La Plata</b> , St. Mary's, 14.	— St. Andrew's, 105. J. A. Dooris. \$790.31.
<b>Louisiana</b> , Calvary, 52. Jas. Noble. \$418.46.	— St. Augustine's, 150. G. D. B. Miller. \$2,100. \$1,200.
<b>Macon</b> , St. James', 110. B. S. McKenzie. \$2,000. \$1,000.	— St. George's, 270. R. A. Holland, S. T. D. \$4,668.85.
<b>Mexico</b> , St. Paul's, 63. H. K. Coleman.	— St. James' Memorial, 360. E. Duckworth. \$3,624.
<b>Moberly</b> , Christ, 67.	— St. John's, 301. C. G. Adams.
<b>Monroe</b> , St. Jude's, 120. B. E. Diggs. \$2,310.	— St. Luke's Mission. G. Lloyd.
<b>Montgomery</b> , Holy Comforter, 10. H. K. Coleman. \$84.62.	— St. Mark's Memorial, 255. J. K. Brennan. \$3,719.28.
<b>Old Orchard</b> , Emmanuel, 282. J. Courtney Jones. \$5,678.88.	— St. Matthew's, 47. C. F. Collins. \$359.58.
<b>Palmyra</b> , St. Paul's, 68.	— St. Paul's, 112. L. Clark. \$1,281.35.
<b>Poplar Bluff</b> , Holy Cross, 55. \$2,628.60.	— St. Peter's, 401. William Short. S. E. Arthur. \$35,419.54.
<b>Portland</b> , St. Mark's, 49. B. T. Kemerer. \$1,064.08.	
<b>Prairieville</b> , St. John's, 41. (m. Louisiana.)	

— St. Philip's, 156. Wm. Elmer. \$1,- 614.15.	— Trinity, 140. H. C. St. Clair. \$3,- 102.05
— St. Stephen's, 180. H. W. Mizner. \$3,- 433.	Sullivan, St John's, 10.
— St. Thomas', 63. J. H. Cloud. \$212.69.	Thayer, Holy Trinity, 31. J. C. Ingham. \$350. \$700.
	Valley Park, 32. (m. Kirkwood.)

## DIOCESE OF MONTANA. (1904.)

The Rt. Rev. Leigh Richmond Brewer, S. T. D. (1880), Bishop.

Anaconda, St. Mark's, 207. H. E. Robbins. \$3,420.65.	Havre, St. Mark's, 18. \$329.93.
Belt, St. Luke's, 8. R. S. String-fellow. \$54.90.	Helena, St. Peter's, 270. W. W. Love. \$10,577.97.
Big Timber, St. Mark's, 25. \$319.40.	Horr, St. Clement's, 12. J. F. Prichard. \$78.95.
Billings, St. Luke's, 101. J. J. Bowker. \$3,- 075.39.	Jardine, St. Paul's, 6. J. F. Pritchard. \$67.30.
Boulder, St. Thomas', 47. E. R. Dodds. \$2,601.50.	Kalispell, Christ, 100. H. E. Clowes. \$2,- 986.66.
Bozeman, St James', 124. F. B. Lewis. \$1,- 479.82.	Lewistown, St. James', 40. H. G. Wake- field. \$1,346.57.
Bridger, Good Shepherd, 5. G. C. Groves, Jr. \$46.15.	Livingston, St. Andrew's, 67. D. Sutton. \$1,384.95.
Butte, St. John's, 369. S. C. Blackiston. J. B. Gibble. J. C. Rowe. \$8,719.71.	Logan, St. Barnabas', 14. F. B. Lewis. \$500.65.
— St Paul's, 63. S. C. Blackiston. J. B. Gibble. J. C. Rowe. \$1,310.80.	Madison Valley, Trinity, 41. C. Quinney. \$591.85.
— St. Andrew's, (Centreville), 32. S. C. Blackiston. J. B. Gibble. J. C. Rowe. \$952.55.	Malta, St. Mary's, 10. \$5.00.
Chinook, St. Timothy's, 15. \$394.55.	Marysville, St. Mary's, 20. E. R. Dodds. \$282.70.
Choteau, St. Stephen's, 8. R. S. Stringfel- low. \$111.45.	Miles City, Emmanuel, 54. John Evans. \$1,444.97.
Columbia Falls, St. Matthew's, 12. H. E. Clowes. \$26.15.	Missoula, Holy Spirit, 171. C. H. Linley. \$2,847.58.
Darby, St. Thomas', 13. J. W. Fogarty. \$302.90.	Neihart, Grace, 6. R. S. Stringfellow. \$103.90.
Deer Lodge, St. James', 48. H. E. Robbins. \$391.25.	Philipsburg, St. Andrew's, 27. J. W. Fog- arty. \$899.75.
Dillon, St. James', 91. S. D. Hooker. \$2,- 300. \$1,500 and R.	Pony, St. John's, 40. C. E. Tuke. \$279.85.
Forsythe, Ascension, 14. John Evans. \$204.45.	Red Lodge, Calvary, 32. G. C. Groves, Jr. \$635.95.
Fort Benton, St. Paul's, 55. J. N. Chest- nutt. \$1,500. \$1,200.	Rose Bud, St. Philip's, 13. John Evans. \$119.80.
Fridley, St. John's, 12. J. F. Pritchard. \$283.70.	Sheridan, Christ, 54. C. E. Tuke. \$635.35.
Glasgow, St. Matthew's, 22. \$270.20.	Sun River, St. Luke's, 9. R. S. Stringfel- low. \$72.40.
Glendive, St. Matthew's, 36. W. J. Att- wood. \$465. \$1,200.	Townsend, St. John's, 31. E. R. Dodds. \$278.40.
Granite, St. Peter's, 5. \$340.10.	Virginia City, St. Paul's, 58. C. Quinney. \$14,481.75.
Great Falls, Incarnation, 216. \$3,153.22. \$2,160.	Whitehall, St. Mark's, 12. C. E. Tuke. \$73.55.
Hamilton, St. Paul's, 56. J. W. Fogarty. \$2,447.31.	White Sulphur Springs, Grace, 17. \$47.20.
Harlem, St. Margaret's, 7. \$236.60.	Wibaux, St. Thomas', 18. J. Evans. \$98.
	Scattered, 135.

## DIOCESE OF NEBRASKA. (1868.)

The Rt. Rev. George Worthington. S. T. D., LL. D. (1885), Bishop.

The Rt. Rev. Arthur Llewellyn Williams, D. D. (1899), Bishop-Coadjutor.

- Albion**, St. John's, 34. J. T. MacGovern. \$501.87. \$300 and R.
- Ashland**, St. Stephen's, 47. \$774.17. \$700 and R.
- Auburn**, Ascension, 27. Gen. Miss'y. \$682.87. \$120.00.
- Aurora**, Trinity, 6 (m. Central City).
- Bancroft**, Atonement, 20. \$207.65. \$100 and R.
- Beatrice**, Christ, 140. W. A. Mulligan. \$2,500. \$1,200.
- Blair**, St. Mary's, 75. A. E. Marsh. \$1,289.62. \$700 and R.
- Cedar Rapids**, Trinity, 67. D. C. Pattee. \$700. \$600.
- Central City**, Christ, 93. C. F. Chapman. \$1,356.09. \$510 and R.
- Clark's**, St. Paul's, 29 (r. Central City).
- Columbus**, Grace, 78. W. A. Cash. \$1,239.36. \$800 and R.
- Creighton**, St. Mark's, 49. L. L. Swan. \$1,324.65. \$700.
- Crete**, Trinity, 31 (r. St. Luke, Lincoln). 336.80.
- Decatur**, Incarnation, 24 (r. Blair). \$284.48. \$100.
- De Witt**, St. Augustine's, 50 (m. Tecumseh). \$390.20. \$300 and R.
- Edgar**, St. Andrew's, 9. \$6.00.
- Fairbury**, St. Luke's, 25. \$153.50. \$120.
- Falls City**, St. Thomas', 88. Henry B. Smith. \$587.61. \$700.
- Florence**, St. Mark's, 61. \$1,375.47. \$240 and R.
- Fremont**, St. James', 60. A. W. Bell. \$1,140.58. \$700 and R.
- Fullerton**, St. Alban's, 16. D. C. Pattee. \$200. \$150.
- Geneva**, Trinity, 35. R. C. Talbot. \$262.85. \$200.
- Genoa**, St. Andrew's, 88 (m. Albion). \$79.53.
- Hartington**, Grace, 48. \$400.
- Harvard**, St. John's, 37. J. Senior. \$265.82. \$600.
- Hebron**, St. Matthew's, 15. Gen. Miss'y.
- Lincoln**, Holy Trinity, 282. F. W. Eason. \$7,221.07. \$1,650 and R.
- St. Luke's, 90. B. J. Fitz. \$1,500.00. \$800.00.
- Monroe**, Trinity, 24 (m. Albion). \$162.73. \$160.
- Nebraska City**, St. Mary's, 135. A. E. Knickerbocker. \$2,235.57. \$1,200.
- Neligh**, St. Peter's, 60. A. Harper, Jr. \$642.85. \$400 and R.
- Nemaha**, St. John's, 12. L. L. Swan.
- Niobrara**, St. Paul's, 15. L. L. Swan. \$124.37.
- Norfolk**, Trinity, 78. J. C. S. Weills. \$1,260.77. \$500 and R.
- Omaha**, All Saints', 300. T. J. Mackay. — Good Shepherd, 135. R. H. B. Bell. \$3,600. \$1,500.
- St. Andrew's, 169. \$3,441.77. \$900.00.
- St. Barnabas', 233. John Williams. \$3,079.35. \$1,200 and R.
- St. John's, 239. L. D. Hopkins. \$1,720.47. \$780 and R.
- St. Matthias', 170. P. G. Davidson. \$2,200. \$1,200.
- St. Paul's, 82. G. F. Potter. \$1,058.13. \$360.
- St. Philip's, 92. J. A. Williams. \$714.44. \$400.
- Trinity Cathedral, 450. G. A. Becker. \$9,327.54.
- Palmer**, St. Mark's, 16 (m. Central City). \$74.87. \$40.
- Papillon**, Holy Cross, 18. Gen. Miss'y. \$28.05.
- Plattsmouth**, St. Luke's, 78. H. B. Burgess. \$600 and R.
- Randolph**, St. Philip's, 27 (m. Hartington). \$150.
- Schuyler**, Holy Trinity, 129. Samuel Mills. \$1,947.46. \$900 and R.
- Silver Creek**, St. Stephen's, 31 (m. Central City). \$308.80. \$225.
- South Omaha**, St. Martin's, 146. James Wise. \$1,617.85. \$560 and R.
- St. Clement's, 53. James Wise. \$327.85. \$120.
- Tecumseh**, Grace, 30. W. E. Vann. \$631.69. \$300.
- Tekamah**, Holy Cross, 16 (m. Bancroft). \$208.01.
- Wahoo**, St. John's, 23 (r. St. Luke's, Lincoln). \$64.73.
- Wymore**, St. Luke's, 60. F. M. Bacon. \$928.19. \$600.
- York**, Holy Trinity, 30. (Harvard.) \$625.02. \$300.



## DIOCESE OF NEWARK. (1874.)

The Rt. Rev. Edwin Stevens Lines, D. D. (1903), Bishop.

- Allendale**, Epiphany, 62. J. W. Jackson. \$1,908. \$1,000.
- Arlington**, Trinity, 159. John Keller. \$1,287.25.
- Bayonne**, Trinity, 320. F. M. Kirkus, J. H. Fielding, c. \$9,895.63.
- Trinity Ch. (Centreville), 162. F. M. Kirkus, J. H. Fielding, c.
- Calvary, 231. H. W. Maguire. \$2,125.60.
- St. John's, 194. E. B. Taylor. \$2,929.11.
- Belleville**, Christ, 176. Cornelius S. Abbott. \$3,124.91.
- Belvidere**, Zion, 34. Geo. H. Young. \$262.68.
- Bloomfield** (Glen Ridge), Christ, 531. E. A. White, L. R. Levering. \$9,404.16.
- Ascension M., 45. \$1,235.12.
- Boonton**, St. John's, 133. L. B. Howell. \$1,726.58. \$1,000 and R.
- Butler**, St. Paul's, 20. Archdeacon of Newark. \$67.63.
- Chatham**, St. Paul's, 40. J. W. Van Ingen. \$2,359.09.
- Clifton**, St. Peter's, 31. E. J. Balsley. \$512.07.
- Coytesville**, St. Stephen's, 25. J. A. McCleary, W. G. Webb. \$2,088.
- Dover**, St. John's, 245. C. H. Hartman, E. E. Brooks. \$6,928. \$1,400.
- Edgewater**, Mediator, 67. J. A. McCleary.
- Englewood**, St. Paul's, 554. \$10,071.44.
- Essex Falls**, St. Peter's, 63. L. R. Levering. \$1,501.68.
- Fort Lee**, Good Shepherd, 104. J. A. McCleary. \$1,660.20.
- Franklin**, Grace, 262. H. D. Cone. \$3,168.45.
- Grantwood**, Trinity, 54. J. A. McCleary.
- Hackensack**, Christ, 416. W. W. Holley, D. D., G. H. Dennison. \$7,115.42.
- Hackettstown**, St. James', 50. W. M. Mitcham. \$1,052.69.
- Haledon**, St. Mary's, 212. C. W. Twing. \$2,157.15.
- Hamburg**, Good Shepherd, 48. R. F. Kellermen. \$515.46.
- Harrison**, Christ, 429. W. J. Tilley. \$3,168.91.
- Hasbrouck Heights**, St. John the Divine, 112. E. J. Cooper. \$500.
- Hawthorne**, St. Clement's, 53. G. M. Dorwart. \$571.23.
- Hillsdale**, Holy Trinity, 25. Archdeacon of Jersey City. \$90.
- Hoboken**, Holy Innocents', 610. G. E. Magill, G. A. Cain. \$9,266.05.
- St. Paul's, 548. W. R. Jenvey, D. D. \$8,986.
- Trinity, 542. James C. Mitchell, W. J. Ehrhard. \$9,142.09.
- St. John's (West), 358. D. B. Matthews. \$4,920.
- Hohokuk**, Mission.
- Hope**, St. Luke's, 13. Geo. H. Young.
- Irvington**, Trinity, 53. A. C. Fliedner. \$501.25.
- Jersey City**, Ascension, 235. D. McP. Genns. \$3,925.88. \$1,200.
- Grace, 615. George S. Bennitt. \$7,030.51. \$2,600.
- Grace (Greenville), 247. J. C. Joralemon.
- Holy Cross, 271. A. Elmendorf. \$30,493.43.
- St. Agnes' Chapel, 30 (Lafayette). F. E. Mortimer.
- St. John's (Heights), 1,556. Edward L. Stoddard, Ph. D.; E. S. Forbes. H. B. Wilson. \$27,427.51.
- St. Mark's, 275. F. E. Mortimer, H. Willman, G. B. Wood. \$7,683.
- St. Mary's, 202. G. M. Geisel. \$4,081.99.
- St. Matthew's, 120. F. E. Mortimer. 1,200.
- St. Paul's, 248. W. P. Brush. \$5,674.16. \$1,500.
- Knowlton**, Delaware, St. James', 40. Geo. H. Young. \$298.22.
- Leonia**, All Saints', 70. R. Gould. \$563.09.
- Little Falls**, St. Agnes', 40. E. W. Wood. \$684.32.
- Lyndhurst**, St. Thomas', 8. H. M. Ladd. \$63.10.
- Madison**, Grace, 100, Edwin E. Butler. \$3,208.80.
- Maplewood**, St. George's, 62. \$1,902.12.
- Mendham**, St. Mark's, 40. Levi Johnston. \$1,350. \$1,000.
- Millburn**, St. Stephen's, 155. J. W. Van Ingen. \$2,291.02.
- Montclair**, St. Luke's, 553. F. B. Carter. A. Q. Bailey. \$15,489.78.
- St. John's, 131. C. M. Roome. \$5,074.38.
- St. James' (Upper), 208. John G. Fawcett. \$4,500. \$1,500.
- Montvale**, St. Paul's, 31. W. A. Long. \$300.
- Morristown**, Redeemer, 562. William M. Hughes, S. T. D. \$15,473.67.

- St. Peter's, 483. P. F. Sturges, H. C. Robbins. \$15,773.61.
- Mt. Arlington**, St. Peter's, 16. Archdeacon of Newark. \$340.
- Newark**, Christ, 100. David N. Kirkby. \$1,383.50.
- Grace, 989. C. C. Edmunds, Jr.; S. D. Van Loan, J. W. Smith. \$11,377.68.
- House of Prayer, 513. John S. Miller, W. H. A. Hall. \$4,507.14.
- St. Alban's, 175. A. C. Stewart. \$1,714.31.
- St. Andrew's, 44. C. C. Edmunds, Jr.; J. W. Smith. \$654.06.
- St. Barnabas', 270. S. H. Granberry. \$15,172.
- St. James, 212. T. P. Bate. \$5,221.44.
- St. John's (Woodside), 181. G. W. Lincoln. \$1,684.84.
- St. Paul's, 550. J. M. Neifert. \$6,516.23.
- St. Philip's, 200. B. W. Paxton. \$1,623.57.
- St. Stephen's, 310. E. A. Wasson, Ph. D. \$12,702.
- St. Thomas', 164. E. P. Miller. \$3,081.80.
- Trinity, 100. Louis S. Osborne, W. T. Lipton, a. m.; Wm. J. Tilley, v. \$25,000. \$6,000.
- Newton**, Christ, 171. C. L. Steel. \$2,000.
- Nordhoff**, St. John's.
- Norwood**, Holy Communion, 8. Arthur Whitaker. \$593.64.
- Oradell**, Annunciation, 61. Archdeacon of Jersey City. \$1,087.21.
- Orange**, Christ (East), 850. W. W. Davis. \$21,335.81.
- All Saints', 260. Wm. Richmond, H. B. Pulsifer. \$7,147.25.
- Grace, 1,003. G. A. Warner. \$30,403.96.
- St. Agnes' (East). M. W. Gordon. \$400.
- St. Andrew's (South), 225. C. L. Pardee. \$6,000.
- St. Paul's (East), 250. W. P. Taylor. \$5,097.48.
- Holy Communion (South), 440. L. Cameron, W. M. Gordon. \$11,685.36.
- St. Mark's (West), 700. F. B. Reazor. \$10,600.44.
- Passaic**, St. John's, 354. L. W. S. Stryker. \$5,578.94.
- Paterson**, Holy Communion, 500. G. M. Dorwart. \$4,911.63.
- St. Luke's, 123. E. J. Balsley. \$1,268.74.
- St. Mark's, 395. S. A. Weikert. \$5,572.73.
- St. Paul's, 820. D. S. Hamilton, E. W. Wood. \$14,000. \$3,600.
- Holy Trinity (Totowa), 206. A. M. Judd. \$1,700. \$800.
- Phillipsburg**, St. Luke's, 231. N. H. Martin. \$1,375.75.
- Pompton**, Christ, 89. C. W. Weaver, M. D. \$6,691.67.
- Ramsey**. J. W. Jackson.
- Ridgefield**, St. James', 23. R. Gould. \$183.82.
- Ridgefield Park**, St. Mary's M., 27. E. J. Cooper. \$416.10.
- Ridgewood**, Christ, 463. \$6,317.81.
- Rutherford**, Grace, 406. H. M. Ladd. \$10,883.09.
- Short Hills**, Christ, 65. C. M. Douglas. \$4,344.02.
- Stanhope**, Christ, 60. W. M. Mitcham. \$446.28.
- Summit**, Calvary, 507. W. Gwynne. \$30,691.57. \$3,400.
- Tenafly**, Atonement, 124. C. B. Carpenter.
- Town of Union**, Grace, 272. G. M. Foxwell. \$3,290.81.
- Vernon**, St. Thomas', 35. R. F. Kellemen. \$306.74.
- Washington**, St. Peter's, 56. Geo. P. Armstrong. \$596.30.

## DIOCESE OF NEW HAMPSHIRE. (1802.)

The Rt. Rev. William Woodruff Niles, D. D., LL. D., D. C. L. (1870), Bishop.

- Ashland**, St. Mark's, 72. \$101.41. \$800.
- Berlin**, St. Barnabas', 138. John G. Ewens.
- Bethlehem**, Nativity. Summer services.
- Charlestown**, St. Luke's, 53. \$215.85. 789.24.
- Claremont**, Trinity, 200. W. E. Patterson. \$1,294.33. \$956.65.
- Union (West), 60. W. E. Patterson. \$950.00. \$500.
- Concord**, St. Paul's, 375. The Bishop; Daniel C. Roberts, D. D., vicar; J. K. Tibbits, c. \$3,500. \$2,000.
- Chapel, St. Paul's School, 226. J. H. Coit, D. D.
- Grace (East), 42. A. W. Saltus. \$52.48.
- St. Timothy, 37. J. K. Tibbits. \$526.06.
- Cornish**, Trinity, 6.
- Danbury**, Holy Spirit, 4. \$35.67.
- Derry**, Transfiguration, 40. J. Gregson, J. G. McMurphy. \$509.46. \$266.67.
- Dover**, St. Thomas', 310. J. G. Robinson. \$4,000. \$1,500.
- Drewsville**, St. Peter's, 17. R. N. Merriman. \$145.50.

- Dublin**, Emanuel. (Summer services.) R. Kidner.
- Dunbarton**, St. John's, 24. E. M. Parker. \$94.16.
- East Manchester**, St. Michael's, 25.
- East Weare**, Holy Cross, 2. E. M. Parker. \$16.14.
- Epping**, St. Philip's, 8.
- Exeter**, Christ, 81. V. M. Haughton. \$1,125.05. \$600.
- Franklin**, St. Jude's, 60. W. S. Emery. \$135.60. \$100.
- Goffstown**, St. Matthew's, 35. C. R. Bailey. \$353.63.
- Groveton**, St. Mark's, 52. M. H. Carroll, W. Macmaster, c. \$492.76.
- Hanover**, St. Thomas', 52. L. Waterman, D. D. \$334.19.
- Holderness**, Holy Cross, 45. L. Webster. — St. Peter's, 12. James Thompson.
- Hopkinton**, St. Andrew's, 11. T. J. Drumm. \$103.49. \$200.
- Hudson**, Holy Angels' (r. Nashua).
- Jefferson**, Holy Trinity. T. G. Littell, D. D. (Summer services.) \$680.94.
- Kearsarge**, Grace (r. North Conway).
- Keene**, St. James', 193. A. H. Wheeler. \$3,388.23.
- Laconia**, St. James', 71. G. H. Sharpley. \$740. \$900.
- Lancaster**, St. Paul's, 124. M. H. Carroll. \$834.35.
- Lebanon**, St. Andrew's, 19.
- Littleton**, All Saints', 85. J. B. Goodrich. \$1,400. \$1,200.
- Lost Nation**, St. Timothy, 13 (r. Lancaster).
- Manchester**, Grace, 477. W. Northey Jones. \$3,409.01. \$1,200.
- Milford**, Our Saviour, 39. F. C. Cowper. \$499.39. \$673.78.
- Nashua**, Good Shepherd, 335. W. P. Niles. \$3,074.08. \$1,500.
- North Conway**, Christ, 67.
- North Haverhill**, Mission. J. C. Flanders.
- North Stratford**, Mission, 12 (r. Lancaster). \$6.27. \$13.95.
- Penacook**, St. Mary's, 66. A. W. Saltus. \$143.41. \$250.
- Pittsfield**, St. Stephen's, 25. H. F. Hill, D. D. \$119.16. \$310.
- Portsmouth**, St. John's, 212. H. E. Hovey. \$3,452.15.
- Christ, 227. C. LeV. Brine. \$2,135.95. \$1,300.
- Rochester**, Redeemer, 23. J. Gregson. \$1,550.11. \$533.33.
- Rye Beach**, St. Andrew's. Summer services.
- Salmon Falls**, Christ, 47. J. A. Ticknor. \$307.04. \$500.
- Sabornville**, St. John Baptist, 68. J. A. Chapin. \$62.61. \$950.
- Sugar Hill**, St. Matthew's. Summer services.
- Tilton**, Trinity, 103. W. S. Emery. \$554.77. \$900.
- Walpole**, St. John's, 30. R. N. Merriman. \$383.32. \$416.65.
- West Manchester**, St. Andrew's, 122. C. R. Bailey. \$1,167.05.
- Whitefield**, Transfiguration, 50. A. W. Jenks. (Summer services.)
- Wilton**, Transfiguration, 17 (r. Milford). \$241.20. \$100.
- Woodsville**, St. Luke's, 95. J. C. Flanders. \$1,452.14. \$957.89.

### DIocese OF NEW JERSEY. (1785.)

The Rt. Rev. John Scarborough, D. D., LL. D., (1875), Bishop.

- Alexandria**, St. Thomas', 4. Associate Mission.
- Allaire**, Christ, 34. Associate Mission.
- Allentown**, Christ, 7. Associate Mission.
- Asbury Park**, Trinity, 304. A. L. Longley. \$2,882.05. \$1,200 and R.
- Atlantic City**, Ascension, 516. J. H. Townsend, J. W. Williams. \$10,862.67. \$2,100 and R.
- All Saints' Ch. J. H. Townsend, J. W. Williams.
- St. James', 124. W. W. Blatchford. \$4,723.38. \$1,127.72.
- St. Augustine's, 254. J. N. Deaver. \$2,100. \$1,200.
- Avon**, St. John's Ch. R. F. Innes. \$496.01.
- Baskinridge**, St. Mark's, 34. T. A. Conover. \$224.18.
- Bay Head**, All Saints'. G. M. Christian, D. D. \$1,009.38. \$450 and R.
- Beach Haven**, Holy Innocents'. J. H. Lamb, D. D. \$430.79. \$290.52.
- Belmar**, Holy Apostle.
- Bernardsville**, St. Bernard's, 81. T. A. Conover, Le Roy Urban. \$9,856.49.
- Beverly**, St. Stephen's, 258. W. T. Snead. \$3,605.67. \$1,200 and R.
- Bordentown**, Christ, 112. S. H. Jobe. \$2,795. \$1,000.
- Bound Brook**, St. Paul's, 115. A. S. Phelps. \$1,867.68. \$900.
- Bridgeton**, St. Andrew's, 80.
- Burlington**, Holy Innocents', 37. John Fearnley. \$59.43.
- St. Barnabas', 110. George W. Harrod. \$1,700. \$1,000.

- St. Mary's, 521. James F. Olmsted. \$9,745.16. \$2,000 and R.
- Camden**, Our Saviour, 193. \$1,668.40. \$1,000.
- St. Augustine's Ch., 71. S. D. Phillips. \$361.29. \$246.10.
- St. John's, 520. G. R. Underhill. \$4,327.26. \$1,200 and R.
- St. Paul's, 750. Robert W. Forsyth, R. E. Brestell. \$12,176.67. \$3,000.
- St. Stephen's.
- St. James'.
- St. Wilfrid's (Cramer Hill), 134. R. Ringwalt. \$1,877.58. \$624.
- Cape May**, Advent, 28. E. C. Alcorn. \$80.
- Cape May City**, St. John's. \$50.
- Cape May Point**, St. Peter's. \$879.84.
- Carteret**, St. Mark's, 15. Asso. Miss. \$164.52. \$80.03.
- Cheesequake**, Our Saviour, 30. F. H. Smith. \$225.23. \$100.
- Chew's Landing**, St. John's, 58. T. H. Gordon. \$570.75. \$430 and R.
- Clarksboro**, St. Peter's, 56. \$713.67. \$387 and R.
- Clementon**, St. Mary's, 18. T. H. Gordon. \$270.61. \$63.
- Collingswood**, Holy Trinity, 34. E. M. Reilly. \$219.09. \$83.00.
- Columbus**, St. Luke's, 20. Jas. Stoddard. \$150.00. \$40.
- Connecticut Farms**, St. Luke's Ch., 22. \$83.16.
- Cranford**, Trinity, 123. J. Edgecumbe. \$2,254.31.
- Crosswicks**, Grace, 38. Associate Mission. \$444.57. \$225.
- Deal Beach**, St. Andrew's-by-the-Sea.
- Delair**, Holy Trinity, 29. E. B. Baxter. \$400. \$260.
- Dorothy**, Holy Nativity, 25. C. M. Perkins. \$50.50.
- Dunellen**, Holy Innocents', 25. A. Phelps. \$307.68. \$110.
- Eatontown**, St. James' Memorial, 22. W. N. R. Ashmead. \$789.37. \$600 and R.
- Elberon**, St. James, Ch. W. B. Bodine, D. D. \$2,756.60. \$750 and R.
- Elizabeth**, Christ. 800. Henry H. Oberly, D. D., E. G. Bowers. \$10,000. \$1,800.
- Grace, 610. H. H. Sleeper, Ph. D., F. P. Willes. \$4,357.22. \$1,800 and R.
- St. Andrew's Ch.
- St. John's, 1,222. Otis A. Glazebrook, D. D., Brockholst Morgan. \$16,536.64. \$4,000 and R.
- St. Paul's Ch. H. H. Oberly, D. D.
- Trinity, 512. John R. Atkinson. \$12,718.66. \$3,000.
- Fair Haven**, Holy Communion Ch., 51. Robt. Mackellar. \$278.25. \$150.
- Fairview**, Trinity, 42. \$318.67.
- Flemington**, Calvary, 31. Associate Mission. \$150.82.
- Florence**, St. Stephen's, 49. S. E. Hanger. \$5,263. \$600 and R.
- Freehold**, St. Peter's, 179. H. E. Thompson. \$3,661.19. \$1,200 and R.
- Gibbsboro**, St. John's-in-the-Wilderness, 86. W. J. Robertson. \$1,559.12. \$780 and R.
- Glassborough**, St. Thomas', 33. C. B. Dubell. \$2,249.39. \$616.75.
- Gloucester**, Ascension, 285. W. C. Emhardt. \$3,000. \$1,200.
- Haddonfield**, Grace, 200. W. H. Burkhardt. \$4,131.15. \$1,800.
- Hammonton**, St. Mark's, 104. P. F. Hoffman. \$1,000. \$600 and R.
- Helmetta**, St. George's, 86. J. A. Trimmer. \$2,757.22. \$1,200 and R.
- Hightstown**, Trinity, 29. H. L. Phillips. \$207.92.
- Island Heights**, St. Philip's, 37. J. W. Sparks. \$349.70. \$250.
- Keypoint**, St. Mary's, 121. William J. Wright. \$1,268.30. \$750 and R.
- Lakewood**, All Saints', 249. E. E. Matthews. \$7,153.00. \$1,200 and R.
- Lambertville**, St. Andrew's, 230. Herbert S. Smith. \$3,296.57. \$1,000 and R.
- Linden**, Grace, 35. Associate Mission. \$34.66. \$75.
- Little Silver**, St. John's, Chp., 22. W. N. Baily. \$379.50. \$200.
- Long Branch**, St. James', 214. Eliot White. \$3,323.19. \$1,200 and R.
- Lorraine**, St. Luke's Ch., 12.
- Lumberton**, St.-Martin's-in-the-Fields, 40. E. R. Baxter. \$810.78. \$300.
- Magnolia**, Christ, 10. T. H. Gordon. \$325.51. \$100.
- Mantoloking**, St. Simon's-by-the-Sea. \$318.73. \$130.
- Mantua**, St. Barnabas', 21. G. L. Bishop. \$209.11. \$120.
- Maple Shade**, St. John's Ch., 17. R. G. Moses. \$226.31.
- Matawan**, Trinity, 15. W. J. Wright. \$102.33. \$75.
- Medford**, St. Peter's, 10. J. F. Long, Ph. D. \$391.35. \$125.
- Merchantville**, Grace, 208. R. G. Moses. \$4,587.40. \$1,000 and R.
- Metuchen**, St. Luke's, 162. J. F. Fenton, Ph. D. \$2,262.15. \$1,000.
- Middletown**, Christ, 31. A. W. Cornell. \$1,000. \$800.
- Millville**, Christ, 62. \$212.89. \$125.
- Monmouth Beach**, St. Peter's-in-Galilee. \$3,860.05. \$700.
- Monmouth Junction**, St. Paul's, 14. Associate Mission. \$81. \$39.72.
- Moorestown**, Trinity, 194. Robert McKay, D. D. \$3,650.57. \$1,200 and R.

- Moravia**, Zion Chp.
- Mount Holly**, St. Andrew's, 344. Jas. Stoddard. \$4,783.73. \$1,500 and R.
- Mullica Hill**, St. Stephen's, 11. G. Livingston Bishop. \$94.95.
- Navesink**, All Saints' Memorial, 89. John C. Lord. \$2,400. \$1,000.
- New Brunswick**, Christ, 490. E. B. Joyce. \$8,988.26. \$2,100 and R.
- St. John Evangelist, 225. W. D. Dale. \$3,471.32. \$1,200.
- Palmyra**, Christ, 110. H. W. Armstrong. \$1,500. \$506 and R.
- Paulsboro'**, St. James', 36. G. Livingston Bishop. \$298.04.
- Pemberton**, Grace, 20. J. F. Long, Ph. D. \$483.57. \$252.
- Penn's Neck**, St. George's, 28. \$417.64.
- Perth Amboy**, St. Peter's, 218. J. L. Lancaster. \$4,853. \$1,800 and R.
- Holy Cross, 30. Associate Mission. \$449.63. \$354 and R.
- Piscataway**, St. James', 26. E. B. Joyce. \$326.18. Nothing.
- Plainfield**, Grace, 545. E. V. Stevenson. \$13,306.32. \$2,625.
- Heavenly Rest (Evona), 40. H. C. Rush. \$597.67.
- Holy Cross (North), 200. Wm. M. Downey. \$4,845.33. \$1,500 and R.
- St. Stephen's (Netherwood), 60. W. R. Harris. \$1,442.92. \$744.90.
- Pt. Pleasant**, St. Mary's, 63. Harry Howe Bogart. \$3,937.45. \$800.
- Princeton**, Trinity, 327. Alfred B. Baker, D. D., Harvey Officer, Jr. \$9,210.13. \$1,200 and R.
- Rahway**, Holy Comforter, 40. H. C. Rush. \$1,934. \$1,500 and R.
- St. Paul's, 485. C. L. Cooder. \$7,000. \$2,000.
- Red Bank**, Trinity, 210. R. MacKellar. \$2,762.38. \$1,200 and R.
- Riverside**, St. Stephen's, 102. B. R. Phelps. \$520.62.
- Riverton**, Christ, 240. R. B. Shepherd. \$6,703.42. \$1,500 and R.
- Rocky Hill**, Trinity, 37. Associate Mission. \$121.30. \$20.38.
- Roselle**, St. Luke's, 166. \$3,094.16. \$1,000.
- Rumson**, St. George's, 43. J. F. Talcott. \$1,952.70. \$510.
- Salem**, St. John's, 179. F. L. Flinchbaugh. \$2,887.47. \$1,200 and R.
- Sand Hills**, St. Barnabas', 20. Asso. Miss. \$62.57. \$26.49.
- Scotch Plains**, All Saints', 105. W. R. Mulford. \$1,691.54. \$733.
- Sea Girt**, St. Uriel's, 20. Asso. Miss. \$2,089.38. \$400.
- Sewaren**, St. John's, 41. E. W. Colloque, D. D. \$1,673.01. \$800.
- Shedakers**, Our Redeemer, 10. \$128.71.
- Shrewsbury**, Christ, 80. W. N. Baily. \$1,092.91. \$1,000 and R.
- Somerville**, St. John's, 259. Charles Fiske. \$5,374.85. \$1,800.
- South Amboy**, Christ, 593. H. M. P. Pearse. \$2,000. \$1,500.
- Doane Memorial. H. M. P. Pearse.
- South River**, Holy Trinity, 100. B. V. Reddish. \$1,171.58. \$600.
- South Vineland**, Christ, 21 (r. Vineland).
- Spotswood**, St. Peter's, 93. F. H. Smith. \$1,239.55. \$810 and R.
- Spring Lake**, Holy Trinity, 100. \$1,630.54.
- Swedesboro'**, Trinity, 111. G. C. Sutton, D. D. \$1,741.45. \$800 and R.
- Tom's River**, Christ, 86. J. W. Sparks. \$795.34. \$600 and R.
- Trenton**, St. Michael's, 386. W. Strother Jones, D. D. \$5,465.32. \$2,100 and R.
- Christ, 494. E. J. Knight. \$5,175.25. \$1,800 and R.
- Grace, 330. M. A. Craft. \$1,971.22. \$800 and R.
- St. Paul's, 127. J. McA. Harding. \$2,185.03. \$800 and R.
- Trinity, 400. H. Schuyler. \$6,000. \$2,000.
- Associate Mission. M. B. Nash, Samuel N. Craven, R. M. Beach, H. C. Rush, R. T. Walker, H. W. Brueninghausen.
- All Saints (Cadwalader), 90. R. E. Urban. \$2,297.13. \$1,200.
- St. James' (Wilbur), 23. Asso. Miss. \$380.81. \$72.50.
- Vincetown**, Trinity, 27. J. F. Long, Ph. D. \$773.69. \$461 and R.
- Vineland**, Trinity, 279. C. M. Perkins. \$2,125.31. \$800 and R.
- Waterford**, Christ, 5 (r. Hammonton).
- Westfield**, St. Paul's, 188. W. O. Jarvis, Jr. \$3,321.65. \$1,200.
- Westville**, St. Luke's, 35. W. C. Emhardt. \$500.
- Wildwood**, St. Simeon's-by-the-Sea. E. Cope. \$468.37.
- Woodbridge**, Trinity, 61. S. B. Rathbun. \$682.25. \$300 and R.
- Woodbury**, Christ, 213. Malcolm Taylor. \$3,733.44. \$1,100 and R.

## MISSIONARY DISTRICT OF NEW MEXICO.

The Rt. Rev. John Mills Kendrick, D. D. (1889), Missionary Bishop.

## New Mexico.

Alamogordo, 87. Jacob M. White.  
 Albuquerque, St. John's, 130.  
 Carlsbad, Grace, 41. N. F. Marshall.  
 Deming, St. Luke's, 16. J. H. Darling.  
 Gallup, Holy Spirit, 11.  
 Hillsboro, Christ, 18.  
 Las Vegas, St. Paul's, Memorial, 140.  
 Charles J. French.  
 Mesilla Park and Las Cruces, St. James', 18.  
 Franklin Davis.

Roswell, St. Andrew's, 81. George Hinson.  
 San Marcial, Christ, 17. J. H. Darling.  
 Santa Fé Holy Faith, 81. W. R. Dye.  
 Silver City, Good Shepherd, 100. H. W. Ruffner.  
 Socorro, Epiphany, 18. J. H. Darling.  
 — Texas (west of Pecos River).  
 El Paso, St. Clement's, 385. Henry Easter.  
 Marfa, St. Paul's, 34.  
 Pecos City, St. Mark's, 19. G. Hinson.  
 Elsewhere in District, 93.

## DIOCESE OF NEW YORK. (1785.)

The Rt. Rev. Henry Codman Potter, D. D., LL. D. (1883), Bishop.

The Rt. Rev. David Hummel Greer, D. D., LL. D., Bishop-Coadjutor (1904).

Amenia, St. Thomas', 28. H. N. Wayne. \$81.40.  
 Annandale, Holy Innocents', 24. T. R. Harris, D. D.; G. B. Hopson, D. D., W. G. W. Anthony.  
 Arden, St. John's, 40 (r. Chester). \$1,016.47.  
 Barrytown, St. John's, 88. \$1,545.58.  
 Bedford, St. Matthew's, 76. Lea Luquer. \$1,562.75.  
 Brewster's, St. Andrew's, 147. F. Heartfield. \$4,094.11.  
 Bronxville, Christ, 69. R. Hayward. \$2,904.20.  
 Callicoon, St. James', 45. F. W. Roberts. \$167.68.  
 Carthage Landing, St. Mark's, 12. Archdeacon.  
 Chester, St. Paul's, 61. J. H. McGuinness. \$955.02.  
 Cold Spring, St. Mary's, 225. E. Floyd-Jones. \$2,988.47.  
 Cornwall, St. John's, 194. W. W. Page, D. D. \$1,647.  
 Croton, St. Augustine's. A. V. Clarkson.  
 Dobbs Ferry, Zion, 195. R. M. Berkeley. \$4,202.26.  
 Dover Plains, St. James', 31. \$518.50.  
 East Chester, St. Paul's, 75. W. S. Coffey. \$1,855.46.  
 Ellenville, St. John's Memorial, 179. A. W. Merrick. \$2,300. \$1,000.  
 Elmsford, St. Joseph of Arimathea, 49. J. O. Davis. \$380.20.  
 Fieldhome, St. Catherine's, 53. \$6,130.58.  
 Fishkill, Trinity, 90. J. H. Ivie.  
 Fishkill Landing, St. Andrew's, 139. J. P. Cameron. \$2,500. \$1,100 and R.  
 Garrisons, St. Philip's, 190. Carroll Perry. \$5,100.94.  
 Glenham, St. John Baptist's, 45. J. H. Ivie. \$1,023.49.  
 Goshen, St. James', 226. G. W. Dumbell, D. D. \$4,447.19.  
 Greenwood Lake, Good Shepherd, 19 (r. Chester). \$1,446.82.  
 Harrison, All Saints', 51. G. K. MacNaught. \$1,464.31.  
 Haverstraw, St. Luke's, 57. W. A. Masker. \$299.09.  
 — Trinity (Garnersville), 251. C. C. C. Prohitt. \$1,937.32.  
 High Falls, St. John's, 22. W. J. C. Agnew. \$232.29.  
 Highland, Holy Trinity, 24. T. L. Banister. \$208.25.  
 Highland Falls, Holy Innocents', 120. W. R. Thomas, D. D. \$2,210.25.  
 Hopewell, Resurrection, 38. D. B. Ray. \$365.  
 Hyde Park, St. James', 119. A. T. Ashton, D. D. \$3,179.18.  
 Irvington, St. Barnabas', 177. William H. Benjamin, D. D. \$6,282.16.  
 Kingston, St. John's, 350. O. Applegate, Jr. \$3,500. \$1,500.  
 — Holy Cross, 370. C. Mercer Hall. \$4,500. \$1,500.  
 Kitchawan, Good Shepherd Chapel, 21. Henry Chamberlaine. \$253.21. \$125.  
 Lake Mahopac, Holy Communion, 52. E. D. Sutcliffe. \$923.75.  
 Larchmont, St. John's, 183. R. Cobden. \$9,430.54.  
 Lewisboro', St. John's, 30. C. M. Selleck. \$895.46.

- Liberty**, Holy Communion, 41. P. C. Creveling.
- Lithgow**, St. Peter's, 20. W. C. Rodgers. \$200. \$200.
- Madalin**, Trinity, 50. R. D. Pope. \$575.38.
- Mamaroneck**, St. Thomas', 414. Frank T. German. \$9,735.48.
- Marlboro'**, Christ, 80. Harold Morse. \$1,544. \$600 and R.
- Matteawan**, St. Luke's, 477. Geo. H. Toop. \$7,804.25.
- Mead's Mount**, Christ (Woodstock), 35. Archdeacon. \$24.25.
- Middletown**, Grace, 467. F. S. Smithers, Jr. \$5,203.01.
- Millbrook**, Grace, 100. W. C. Rodgers. \$3,000. \$1,000 and R.
- Milton**, All Saints', 40, Harold Morse. \$500. \$400.
- Mohegan**, St. Mary's, 33. T. M. Riley, D. D.
- Monroe**, Grace, 30. \$508.39.
- Monticello**, St. John's, 58. S. VanRensselaer. \$1,387.38.
- Montrose**, Divine Love, 156. G. Cruger. \$1,804.03.
- Mt. Kisco**, St. Mark's (New Castle), 70. Henry Chamberlaine. \$1,473.07. \$1,100 and R.
- Mount Vernon**, Ascension, 529. F. M. S. Taylor. \$7,119.85.  
— Trinity, 503. S. T. Graham. \$3,995.83.
- Newburgh**, Good Shepherd, 800. J. M. Chew, F. Washburn. \$4,000. \$1,500.  
— St. Agnes' Ch. (Balmville), 48. F. E. Whitney.  
— St. George's, 517. John Huske O. Aplegate, D. D., r. e. \$1,963.89.  
— St. Paul's, 186. J. C. Elliott. \$3,045.20.
- New City**, St. John's, 37. Thomas Stephens. \$397.68.
- New Paltz**, St. Athanasius', 17. C. M. Hall. \$332.00.
- New Rochelle**, Trinity, 442. C. F. Canedy, D. D.  
— St. John's (Wilmot), 46. W. H. Bean. \$1,226.03.
- New Windsor**, St. Thomas', 33. J. M. Bartholomew. \$1,724.06.
- New York**, Cathedral of St. John the Divine. The Bishop; Rev. Geo. F. Nelson, D. D., archdeacon; Revs. F. L. Humphreys, D. D., E. Voorhis, Ph. D., L. T. Cole, Ph. D., G. W. Douglas, D. D.  
— Advocate, 243. T. M. Sharpe, Ph. D. \$5,440.95.  
— All Angels', 1,428. S. DeL. Townsend, Ph. D., D. D., LL. D., R. W. E. Merrington, Sydney Cross. \$49,090.28.  
— All Saints', 206. W. N. Dunnell, D. D.; C. Eddy a. m. \$7,302.74.
- All Souls' (Anthan Memorial), 900. S. D. McConnell, D. D., D. C. L., LL. D., H. M. Kirkby. \$44,900.
- Archangel, 242. Geo. S. Pratt. \$29,854.14.
- Ascension, 891. P. S. Grant; W. E. C. Smith. \$53,554.97.
- Comforter Chapel, 192. R. G. Quennell; P. S. Grant; W. E. C. Smith. \$5,129.14.
- Ascension (W. New Brighton), 480. Pascal Harrower. \$7,476.39.
- Ascension Memorial, 431. J. F. Steen. \$8,584.74.
- Atonement, 30. Archdeacon. \$156.13.
- Beloved Disciple, 916. H. M. Barbour; John Acworth, a. m. \$14,459.98.
- Calvary, 1,190. J. Lewis Parks, D. D.; H. R. Remsen, E. P. Newton. \$89,328.38.
- Calvary Chapel, 567. T. F. Turner. \$5,960.25.
- Christ, 536. G. Alex. Strong, W. P. Bird, E. M. Waterhouse. \$34,856.31.
- Christ (New Brighton), \$600. F. W. Crowder, Ph. D.; George D. Johnson, D. D., r. e. \$11,000. \$4,000.
- Christ (Riverdale), 96. G. A. Carstensen, Ph. D. \$4,500. \$2,400.
- Congregation of Transfiguration Chapel, 100. L. C. Rich, R. N. Turner.
- Emmanuel, 26. Archdeacon.
- Epiphany, 220. W. T. Crocker, C. E. Jackson. \$20,616.18.
- Epiphany Chapel, 307. W. W. Gilliss.
- Galilee Mission.
- Grace, 1,500. W. R. Huntington, D. D., G. W. Douglas, S. T. D., K. Reiland, C. B. Ackley, W. L. Perry. \$107,984.66.
- Grace Chapel, 950. G. H. Bottome, v.; M. K. Bailey, J. P. Carter, H. A. L. Sadtler, W. N. Colton. \$3,323.38.
- Grace Emmanuel, 442. W. K. McGown, W. H. Fishley. \$27,495.81. \$3,700.
- Grace (West Farms), 224. A. J. Derbyshire. \$2,891.35.
- Grace (City Island), 63. Arthur Forbes. \$1,015.32.
- Grace Chapel (Garretson's), 22. W. G. Thompson.
- Heavenly Rest, 1,875. D. Parker Morgan, D. D.; John Williams, v.; C. A. Brown. \$35,569.38.
- Holy Apostles', 500. R. L. Paddock, W. H. Benham. \$12,494.49.
- Holy Comforter, 40. W. A. A. Gardner.
- Holy Comforter (Eltingville), 50. \$1,135.42.
- Holy Communion, 1,302. Henry Mottet, D. D., pastor; H. F. Taylor,

- C. H. Easton, J. S. Wilson, A. C. Howell, C. R. Conger, O. B. Keith. \$39,304.37.
- Holy Cross, 364. John Sword, R. E. Grueber, H. W. Blackman. \$9,-207.33.
- Holy Faith, 377. G. Tuckerman. \$12,-338.50.
- Holy Nativity (Bedford Park), 58. A. D. Pell.
- Holyrood, 132. Archdeacon. \$2,-955.73.
- Holy Sepulchre (see Resurrection).
- Holy Spirit, 12. Archdeacon.
- Holy Trinity (Harlem), 1,315. H. P. Nichols, D. D., A. H. Mellen. \$33,-000. \$6,000.
- Incarnation Parish.
- Church of Incarnation, 850. Wm. M. Grosvenor, D. D., rector; F. E. Aitkens. \$100,000. \$8,000 and R.
- Chapel of Incarnation, 388. Geo. Biller, Jr., P. Cook.
- Intercession, 600. M. H. Gates. \$10,-000.
- Mediator (Kingsbridge), 220. John Campbell, Ph. D. \$4,500. \$1,500 and R.
- Messiah Chapel, 300. E. H. Benson.
- Our Saviour (Floating Chapel), 114. A. R. Mansfield, A. E. Montgomery.
- Redeemer, 322. W. E. Johnson, C. W. Douglas. \$11,461.69.
- Resurrection (formerly Holy Sepulchre), 320. I. N. Phelps. \$3,799. \$1,200.
- San Salvatore, 130. H. C. Dyer.
- St. Alban's (High-Bridge), 91. R. H. Wevill.
- St. Andrew's, 2,237. G. R. van De Water, D. D.; J. L. Lasher, a. m.; E. H. Kettell, D. D., a. m. \$37,919.87.
- St. Andrew's (Richmond), 144.
- St. Ann's (Morrissania), 649. G. W. Harris, C. N. A. Pooley. \$7,611.
- St. Ann's Chapel, 125. John Chamberlain, D. D.
- St. Barnabas' Chapel, R. B. Kimber.
- St. Bartholomew's, 2,289. Leighton Parks, D. D.; L. E. Learned, C. S. Gregg, A. Yohanan, R. M. Binder. \$203,157.15.
- St. Bartholomew's Swedish Chapel, 499. Hugo Holmgren. \$1,274.85.
- St. Clement's, 244. E. H. Van Winkle, Thos. Richey, D. D. \$8,180.02.
- St. Cornelius, 332. I. C. Sturges, L. H. D. \$4,253.
- St. David's Chapel, 209. E. G. Clifton, D. D. \$4,625.34.
- St. Edmund's, 132. J. C. Smiley. \$2,-314.40.
- St. Edward the Martyr, 650. E. W. Neil, Sc. D., J. G. Hatton, J. T. Matthews. \$44,696.07. \$3,500.
- St. Esprit, 184. A. V. Wittmeyer. \$9,-299.03.
- St. George's, 5,017. W. S. Rainsford, D. D., Hugh McC. Birckhead, H. H. D. Sterrett, W. E. McCord, A. R. Parker. \$87,926.75.
- St. George the Martyr's.
- St. George's Chapel (Williamsbridge), 148. G. A. Jameson. \$697.61.
- St. Ignatius', 434. Arthur Ritchie, D. D., C. P. A. Burnett. \$24,074.16.
- St. James' Parish.
- St. James', 1,911. Rt. Rev. Frederick Courtney, D. D., Cornelius B. Smith, D. D., r. emer. \$62,154.88.
- Church of Holy Trinity, 700. J. V. Chalmers, v.; G. C. Richmond, E. N. Curtis. \$20,000.
- St. James' (Fordham), 250. De W. L. Pelton, Ph. D. \$6,500. \$3,300.
- St. John's (Rosebank), 324. C. Campbell Walker. \$9,496.64.
- St. John Evangelist, 313. A. B. Howand \$6,809.06.
- St. Luke's, 750. J. T. Patey, Ph. D. \$13,756.19.
- St. Luke's (Rossville), 142. C. J. Adams. \$2,000. \$1,200.
- St. Luke's Hospital. G. F. Clover, pastor; H. N. Lawrence, asst. pastor; C. E. Freeman, chap.
- St. Margaret's, 200. C. A. Hamilton. \$2,139.04.
- St. Mark's, 662. Loring W. Batten, Ph. D., S. T. D. E. Arthur Dodd, Ph. D., a. m. E. J. Burlingham, a. m. \$28,014.85.
- St. Mark's Chp. Loring W. Batten, Ph. D., S. T. D. E. Arthur Dodd, Ph. D., a. m. E. J. Burlingham, a. m.
- St. Martha's, 14. Archdeacon.
- St. Mary's (Manhattanville), 417. H. R. Hulse. \$4,197.05.
- St. Mary's (Castleton), 221. F. L. Frost, Ph. D. \$3,456.83. \$1,600.
- St. Mary's (Mott Haven), 500. F. S. Moore. \$6,500. \$2,160.
- St. Mary the Virgin, 697. G. M. Christian, D. D.; G. H. Hooper, L. A. Lanpher, A. C. Wilson, D. C. Hinton. \$31,288.14.
- St. Matthew's, 712. A. H. Judge. \$28,-569.
- St. Michael's, 1,516. J. P. Peters, Ph. D., Sc. D., D. D.; Appleton Grannis, S. K. Evans, M. T. Jefferies. \$34,-071.16.
- St. Paul's, 382. F. N. Strader. \$3,005.
- St. Paul's Memorial (Edgewater), 296. A. L. Wood. \$5,320.47.



- St. Peter's, 525. Olin S. Roche, W. A. B. Holmes. \$9,738.30.
- St. Peter's (Westchester), 470. F. M. Clendenin, D. D.; J. A. Foster. \$12,556.99.
- St. Philip's, 756. H. C. Bishop. \$7,945.18.
- St. Simeon's (Melrose), 150. R. J. Walker. \$507.
- St. Simon's Chapel (Concord), 71. W. G. Thompson. \$880.55.
- St. Stephen's, 300. N. A. Seagle. \$14,393.79. \$2,500.
- St. Stephen's (Tottenville), 190. J. C. Fair. \$1,497.77.
- St. Stephen's Ch. (Woodlawn), 60. Percival McIntire. \$762.67.
- St. Thomas', 1,721. Ernest M. Stires, D. D.; W. H. Owen, Jr. \$175,996.60.
- St. Thomas' Chapel, 1,004. R. R. Claiborne, R. W. Cochrane, c. \$27,321.32.
- Transfiguration, 1,400. G. C. Houghton, D. D.; R. R. Upjohn, W. W. Rutherford. \$35,000.
- Trinity Parish. Morgan Dix, S. T. D., D. C. L., rector. \$153,494.36.
- Trinity Church, 1,764. Morgan Dix, S. T. D., D. C. L.; J. N. Steele, J. W. Hill, c.; A. W. Griffin, c.; A. D. Willson.
- St. Paul's Chapel, 700. W. M. Geer, v.; R. M. Kemp, c.
- St. John's Chapel, 675. Philip A. H. Brown, v.; F. J. Keech, c.
- Trinity Chapel, 750. W. H. Vibbert, D. D., v.; Alban Richey, G. A. Warner, F. H. Church.
- St. Agnes' Chapel, 2,000. W. T. Manning, D. D., R. M. Sherman, Jr., William C. Hicks, C. L. Gomph.
- St. Chrysostom's Chapel, 597. Thomas H. Sill, v.; S. S. Mitchell, c.; J. H. Knowles, c.
- St. Augustine's Chapel, 710. A. C. Kimber, S. T. D., v.; G. N. Deyo, A. H. Würtelle.
- St. Luke's Chapel, 456. P. A. H. Brown, v.; John H. Logie, c.
- St. Cornelius' Chapel (Fort Columbus), 24. E. B. Smith.
- Trinity (Morrissania), 186. A. S. Hull. \$2,400. \$1,000.
- Zion and St. Timothy, 1,175. Henry Lubeck, L.L. D., D. C. L.; Jos. Rush-ton, L. H. D. \$28,000. \$8,000.
- North Castle**, St. Stephen's (Armonck), 29.
- North Salem**, St. James', 61. R. C. Russell. \$649.95.
- Nyack**, Grace, 350. Franklin Babbitt. \$4,919.96.
- Ossining**, All Saints', 34. T. R. Hazzard. \$1,500. \$1,000 and R.
- St. Paul's, 319. N. P. Dame. \$2,954.12.
- Trinity, 314. G. W. Ferguson. \$8,342.85.
- Patterson**, Christ, 62. W. H. Meldrum.
- Pearl River**, St. Stephen's Chapel. 31. C. A. Howells. \$36.99.
- Peekskill**, St. Peter's, 348. W. Fisher Lewis. \$3,503.64.
- Pelham Manor**, Christ, 110. A. F. Tenney. \$5,144.12.
- Pelham**, Redeemer, 129. C. W. Bolton. \$1,388.74.
- Piermont**, Christ. See Sparkill.
- Pine Hill**, Transfiguration, 87. G. C. Houghton, D. D.
- Pine Plains**, Regeneration, 60. \$491.49.
- Pleasant Valley**, St. Paul's, 68. R. R. Upjohn. \$479.65.
- Pleasantville**, St. John's, 75. S. F. Holmes. \$1,644.04.
- Portchester**, St. Peter's, 665. C. E. Brugler. \$13,153.68.
- Port Jervis**, Grace, 114. Uriah Svmonds. \$712.
- Poughkeepsie**, Christ, 833. Alexander G. Cummins, Jr. \$13,253.29. \$2,500.
- Holy Comforter, 540. R. F. Crary, D. D., F. S. Arnold. \$3,211.67.
- St. Paul's, 517. F. B. Whitcome. \$5,528.88.
- Red Hook**, Christ, 123. R. V. K. Harris. \$1,530.59.
- All Saints' Chapel, 33. R. V. K. Harris. \$354.80.
- Rhinebeck**, Messiar, 115. E. C. Saunders. \$4,000.
- Rhinecliff**, Ascension, 19. The Archdeacon. \$191.
- Rifton**, St. Thomas's, 25. Paul R. Fish. \$212.81. \$200.
- Rondout**, Holy Spirit, 155. Paul R. Fish. \$1,500. \$500.
- Rosendale**, All Saints', 90. H. Barker. \$1,156.75. \$720.
- Rye**, Christ, 192. \$8,797. \$2,500.
- St. John's**, St. John's, 60.
- Saugerties**, Trinity, 140. Thos. Cole. \$2,435.83.
- Scarborough**, St. Mary's (Beechwood), 50. B. O. Baldwin.
- Scarsdale**, St. James the Less, 114. Livingston Rowe Schuyler. \$2,275.79.
- Somers**, St. Luke's, 53. R. C. Russell. \$697.17.
- Sparkill**, Christ (Piermont), 262. A. H. Proffitt. \$2,200.81.
- Spring Valley**, St. Paul's, 46. Thos. Stephens. \$469.17.
- Staatsburgh**, St. Margaret's, 123. C. H. Duncan. \$2,953.17.
- Stone Ridge**, St. Peter's, 19. W. J. C. Agnew. \$535.65.

- Suffern**, Christ, 145. R. S. Mansfield. \$1-775.38.
- Tarrytown**, Christ, 231. Creighton Spencer, J. Sheldon Spencer, S. T. D., r emer. \$4,968.44.
- St. Mark's, 135. G. H. Denison. \$2-136.96.
- Tivoli**, St. Paul's, 131. R. D. Pope. \$2-413.88.
- Tomkin's Cove**, Grace, 12. W. A. Masker. \$38.42.
- Tuckahoe**, St. John's, 90. J. W. Buckmaster. \$1,141.56.
- Tuxedo Park**, St. Mary's, 221. Wm. Fitz-Simon, A. C. Monk. \$11,128.62.
- Walden**, St. Andrew's, 174. J. G. Lewis, D. D. \$2,869.55.
- Wappinger's Falls**, Zion, 539. W. H. Pott, Ph. D. \$6,517.99.
- Warwick**, Christ, 120. W. M. Picksly. \$2-003.49.
- West Park**, Ascension (Esopus), 20. L. R. Dickinson. \$1,900.
- West Somers**, Chapel. E. D. Sutcliffe.
- White Plains**, Grace, 440. F. B. Van Kleeck, D. D. \$6,053.76.
- Yonkers**, Christ, 334. E. Atherton Lyon. \$3,683.72. \$1,800.
- Grace Chapel. A. F. Underhill.
- St. Andrew's, 871. J. E. Freeman, C. A. Ashmead. \$29,326.78.
- Redeemer Ch. (Lincoln Park). C. A. Ashmead, Isaac Yohanan.
- St. John's, 1,000. A. F. Underhill, J. A. Skinner. \$24,026.80.
- St. Mary's Ch., 70. (Sherwood Park). G. H. H. Butler.
- St. Paul's, 280. W. M. Gilbert \$17,938.14.
- St. Mark's Ch. (Nepera Park). J. O. Davis.

## DIOCESE OF NORTH CAROLINA. (1817.).

The Rt. Rev. Joseph Blount Cheshire, D.D. (1893). Bishop.

- Ansonville**, All Souls, 19. E. A. Osborne. \$28.50. \$20.
- Battleboro**, St. John's, 27. Robt. B. Owens. \$48.80. \$46.20.
- Bristow**, St. Mark's, 62. E. A. Osborne. \$80. \$68.
- Burlington**, St. Athanasius, 92. Horace T. Owen. \$1,342.66. \$946.
- Chapel Hill**, 45. Wm. H. Meade, D. D. \$698.65. \$400.
- Charlotte**, (Dilworth), 30. Francis M. Osborne. \$153.48. \$130.
- (Seversville), 22. John H. Crosby. \$53. \$25.
- St. Martin's, 44. John H. Crosby. \$77.74. \$39.05.
- St. Mary's, 32. Walter J. Smith. \$6.05
- St. Michael's (col.), 102. Primus P. Alston. \$1,484.05. \$50.
- St. Peter's, 356. Harris Mallinckrodt. \$3,298.66. \$601.15.
- Chestnut Hill**, St. Paul's, 39. F. J. Murdoch, D. D. \$60. \$51.
- Concord**, All Saints', 41. J. C. Davis, D. D. \$453.50. \$386.50.
- Cooleegee**, Good Shepherd. Thos. L. Trott. \$153.85. \$58.50.
- Cooleegee Plantation**. Thos. L. Trott. \$25. \$25.
- Cuninghams Chapel**, 6. \$15.50. \$12.50.
- Durham**, St. Philip's, 276. Sidney S. Bost. \$1,668.88. \$250.
- Durham Mission** (col.), 7. John H. M. Pollard. \$8.06.
- Edgecombe County**, 12. F. H. Harding. \$2.50.
- Elkin**, Gallaway Memorial, 4. James H. Williams. \$99.04. \$92.39.
- Elm City**, Holy Trinity, 12. Cary Gamble. \$173.33. \$35.
- Enfield**, Advent, 42. Louis H. Schubert. \$432.61. \$400.
- Euto**, St. Timothy's, 22. E. A. Osborne. \$10.50. \$10.50.
- Gaston**, St. Luke's, 13. Francis Joyner.
- Germanton**, St. Philip's, 13. James H. Williams. \$54.50. \$45.
- Goshen**, St. Paul's, 10. Francis W. Hilliard. \$45. \$45.
- Greensboro**, St. Andrew's, 134. Sanders R. Guignard. \$1,349.05. \$600.
- Greensboro, St. Barnabas', 112. H. Baldwin Dean. \$3,245.89. \$800.
- Greensboro, St. Cuthbert's, 4. H. Baldwin Dean.
- Gulf**, St. Mark's.
- Halifax**, St. Mark's, 26. Louis H. Schubert. \$104.25. \$99.25.
- Henderson**, Holy Innocents', 162. Julian E. Ingle. \$1,222.02. \$916.72.
- High Point**, St. Mary's, 20. \$33. \$20.
- Hillsboro**, St. Matthew's, 76. S. Paxson Watters. \$747.13. \$539.38.
- Iredell County**, St. James', 57. R. G. Shan-nonhouse. \$53.77. \$51.52.
- Jackson**, Church of the Sav., 39. J. Taylor Chambers. \$381.68. \$129.36.
- Kittrell**, St. James, 29. John London, \$205.05. \$200.
- Laurel Hill Mission**, 17. A. E. Osborne. \$21.71. \$21.71.

- Lawrence**, Grace, 25. F. H. Harding. \$15.15. \$3.15.
- Leaksville**, Epiphany, 36. \$198.32. \$174.33.
- Lexington**, Grace, 20. J. C. Davis, D. D. \$283.17. \$262.
- Littleton**, St. Alban's, 35. Francis Joyner. \$191.60. \$127.
- St. Anna's (col.), 16. John H. M. Pollard. \$69.16.
- Louisburg**, St. Matthias (col.), 46. John H. M. Pollard. \$52.65.
- St. Paul's, 56. John London. \$1,097.79. \$423.33.
- Macison**, St. John's, 13. E. A. Osborne. \$62.50. \$62.50.
- Mayodan**, Messiah, 11. E. A. Osborne. \$75. \$75.
- Middleburg**, Heavenly Rest, 28. James E. Poindexter. \$55. \$53.
- Milton**, Christ Church, 8. \$23.75. \$17.75.
- Mocksville**, St. Philip's. Thos. L. Trott. \$58.38. \$20.50.
- Monroe**, St. Paul's, 38. Gilbert Higgs, D. D. \$507.99. \$250.
- Mount Airy**, Trinity, 22. James H. Williams, \$255. \$250.
- Noise**, St. Philip's (col.), 22. John H. M. Pollard.
- Orange County**, St. Mary's, 22. S. Paxson Walters. \$10.
- Oxford**, St. Stephen's, 138. George M. Tolson. \$1,596.64. \$550.
- Oxford Mission** (col.), 10. Charles H. Male.
- Pittsboro**, St. Bartholomew's, 33. Thaddeus A. Cheatham. \$309.04. \$278.25.
- St. James' (col.), 32. James E. King. \$57.44.
- Raleigh**, Christ Church, 325. M. M. Marshall, D. D. \$2,745.35.
- Good Shepherd, 373. I. McK. Pittenger, D. D. \$3,558.89.
- St. Ambrose (col.), 110. James E. King. \$405.43. \$62.75.
- St. Augustine's (col.), 105. A. B. Hunter. \$13.25.
- St. Mary's Chapel. McNeely DuBose. \$336.64.
- St. Saviour's, 14. M. M. Marshall, D. D. \$286.72.
- Reidsville**, St. Thomas', 25. \$58. \$50.
- Ridgeway**, Good Shepherd, 32. Francis Joyner. \$110.99. \$104.50.
- Ringwood**, St. Clement's, 12. Louis H. Schubert. \$105. \$100.
- Rockingham**, Messiah, 24. E. A. Osborne. \$18.40. \$18.40.
- Rocky Mount**, Good Shepherd, 111. Robt. B. Owens. \$1,438.88. \$691.66.
- Rowan County**, Christ Church, 48. R. G. Shannonhouse. \$116.49. \$111.49.
- Rowan County**, St. Andrew's, 46. R. G. Shannonhouse. \$65.01. \$60.82.
- St. Jude's, 23. Richard L. Bame. \$2. \$2.
- St. Mark's. Thos. L. Trott. \$16.50.
- St. Mary's, 25. F. J. Murdoch, D. D. \$9102. \$91.02.
- St. Matthew's, 37. Richard L. Bame. \$30.62. \$4.20.
- Salisbury**, St. Luke's, 136. F. J. Murdoch, D. D. \$884.75. \$647.75.
- St. John's, 7. F. J. Murdoch, D. D.
- St. Peter's, 19. F. J. Murdoch, D. D.
- Sanford**, St. Thomas', 16. Thaddeus A. Cheatham. \$43.36. \$43.36.
- Satterwhite**, St. Simeon's (col.), 41. Charles H. Male. \$7.50.
- Scotland Neck**, Trinity, 128. Girard W. Phelps. \$381.98. \$300.
- Smithfield Mission**, 7. Thaddeus A. Cheatham. \$87.50. \$87.50.
- Southern Pines**, Emmanuel, 29. Henry T. Gregory, \$422.82. \$313.
- Spencer**, St. Joseph's, Chapel, 11. F. J. Murdoch, D. D.
- Statesville**, Holy Cross (col.), 10. Thos. B. Bailey. \$5.50. \$2.50.
- Trinity, 47. R. G. Shannonhouse. \$1,172.13. \$288.
- Stoneville**, Emmanuel, 13. E. A. Osborne. \$39.
- Stovall**, St. Peter's, 17. Francis W. Hilliard. \$36. \$36.
- Tarboro**, Calvary, 228. F. H. Harding. \$2,188.55. \$803.87.
- St. Luke's (col.), 76. John W. Perry. \$155.26. \$107.71.
- Wadesboro**, Calvary, 52. Gilbert Higgs, D. D. \$665.98. \$400.
- Walnut Cove**, Christ Church, 24. James H. Williams. \$73.62. \$73.62.
- Warren County**, St. Luke's (col.), 19. John H. M. Pollard. \$7.48.
- Warrenton**, All Saints' (col.), 22. John H. M. Pollard.
- Emmanuel, 56. James E. Poindexter. \$278.50. \$153.50.
- Weldon**, Grace, 55. J. Taylor Chambers. \$866.64. \$400.
- Williamsboro**, St. John's, 22. James E. Poindexter. \$27.90. \$27.
- Wilson**, St. Mark's (col.), 18. Basil B. Tyler.
- St. Timothy's, 117. Cary Gamble. \$1,317.26. \$1,025.
- Winston**, St. Paul's, 190. \$1,619.01. \$934.25.

## MISSIONARY DISTRICT OF NORTH DAKOTA.

The Rt. Rev. Cameron Mann, D. D. (1901), Missionary Bishop.

- Ardock**, St. Andrew's, 12. H. Kerstetter.  
**Bathgate**, Redeemer, 43. W. M. Walton.  
 \$385.01. \$310 and R.  
**Bismarck**, St. George's, 61. \$479.40. \$357  
 and R.  
**Bottineau**, St. Andrew's, 4. F. S. More-  
 house. \$36.25.  
**Bowesmont**, Mission, 14. H. L. Harrison.  
 \$25.16. \$19.14.  
**Buffalo**, Calvary, 20. A. Chard.  
**Buxton**, Mission, 6. J. K. Burleson.  
 \$437.46. \$247 and R.  
**Cando**, St. John's, 11. A. McG. Beede.  
 \$173.40. \$86 and R.  
**Cannon Ball**, St. John's, 47. T. P. Ashley.  
 \$120. \$156.  
**Carrington**, 7. L. G. Moultrie. \$19.27.  
**Casseltown**, St. Stephen's, 26. A. Chard.  
 \$892.46. \$40 and R.  
**Crary**, St. Barnabas', 3. O. F. Jones. \$28.  
**Cummings**, 2. J. K. Burleson.  
**Devils Lake**, Advent, 110. O. F. Jones.  
 \$534.04. \$900 and R.  
**Dickey**, St. John's, 12. E. W. Burleson.  
 \$67.79.  
**Dickinson**, St. John's, 59. C. E. Dobson.  
 \$1,650.60. \$560 and R.  
**Drayton**, Mission, 8. H. N. Harrison.  
 \$49.71. \$31.81.  
**Enderlin**, St. Paul's, 5. J. A. Maggrah.  
**Fargo**, Gethsemane, 236. The Bishop, H.  
 L. Burleson, dean. \$3,500. \$1,500.  
**Fessenden**, 3. L. G. Moultrie.  
**Forest River**, St. Bartholomew's, 22. \$118.  
**Fort Totten**, St. Mark's, 70. W. D. Rees.  
**Fort Yates**, 7. Thomas Ashley.  
**Grafton**, St. James', 18. J. A. Maggrah.  
 \$256. \$471.  
**Grand Forks**, St. Paul's, 140. J. K. Burle-  
 son. \$2,500. \$1,500.  
**Inkster**, St. Philip's, 8. Chas. Turner. \$25.-  
 48. \$8.  
**Jamestown**, Grace, 45. E. W. Burleson.  
 \$1,400. \$980.  
**Kenmare**, 9. \$146.88. \$49.02.  
**Lakota**, Good shepherd, 36. \$351.68.  
 \$222.  
**La Moure**, 4.  
**Langdon**, Our Saviour, 15. G. P. Burleson.  
 \$500. \$700.
- Larimore**, St. John's, 37. Charles Turner.  
 \$176.68. \$70.  
**Lidgerwood**, St. James', 7. William Wat-  
 son. \$225.21. \$100.  
**Linton**, 11. \$6.73.  
**Lisbon**, Holy Trinity, 36. \$695.60. \$335.  
**Mandan**, Christ, 40. Chas. Turner. \$455.  
 \$300.  
**Mayville**, Calvary, 12. \$66.45.  
**McHenry**, St. Michael's, 17. L. G. Moul-  
 trie. \$90.  
**Medford**, Ascension, 8. S. Currie. \$22.35.  
 \$15.50.  
**Medora**, Mission, 3. C. E. Dobson.  
**Milton**, All Saints', 8. S. Currie. \$5.70.  
**Minnewauken**, Grace, 16. W. D. Rees.  
 \$11.40.  
**Minot**, All Saints', 27. F. S. Morehouse.  
 \$406.27. \$144.  
**New Rockford**, 20. E. W. Burleson. \$70.46.  
 \$36.50.  
**Northwood**, St. James', 7. Charles Turner.  
**Park River**, St. Peter's, 47. S. Currie. \$1.-  
 037.63. \$1,200.  
**Pembina**, Grace, 25. H. N. Harrison. \$365.  
 \$155.25.  
**Red Hail Camp**, 21. A. McG. Beede. \$44.  
**Rolla**, St. John's, 13. A. McG. Beede.  
**Rugby**, St. Paul's, 23. F. S. Morehouse.  
 \$2,118.39. \$700.  
**Sanborn**, Christ, 5. L. G. Moultrie.  
**Sentinel Butte**, 4. C. E. Dobson. \$30.57.  
 \$25.  
**Sheldon**, St. Peter's, 6. \$17.97.  
**St. Thomas**, St. John's, 5. W. M. Walton.  
**Towner**, St. Mark's, 27. F. S. Morehouse,  
 \$475.20. \$144.  
**Turtle Mountain**, 9. A. McG. Beede.  
**Valley City**, All Saints', 47. L. G. Moultrie.  
 \$908.33. \$600 and R.  
**Wahpeton**, Trinity, 15. Wm. Watson.  
 \$322.90. \$120 and R.  
**Walhalla**, St. Peter's, 11. W. M. Walton.  
 \$115.50. \$100.  
**Walshville**, St. Luke's, 23. \$220.  
**Webster**, St. Clement's, 10. O. F. Jones.  
 \$2,004.16.  
**Williston**, St. Peter's, 15. H. Kerstetter.  
 \$34.33. \$21.26.  
**York**, 8. O. F. Jones. \$76.38. \$40.

## DIOCESE OF OHIO. (1818.)

The Rt. Rev. William Andrew Leonard, D. D. (1889), Bishop.

- Akron**, St. Paul's, 339. S. N. Watson, D. D. \$5,141.26.
- Our Saviour, 175. George P. Atwater. \$2,707.64.
- Alliance**, Trinity, 67. O. A. Simpson. \$479.91.
- Ashtabula**, St. Peter's, 178. J. A. Miller. \$2,560.
- Grace M., 102. \$901.10. \$1,000.
- Barberton**, St. Andrew's M., 58. \$510.
- Bellefontaine**, Trinity, 73. T. G. C. McCalla. \$870.
- Bellevue**, St. Paul's, 125. W. H. Mitchell. \$998.22.
- Berea**, St. Thomas', 55. D. A. Blose. \$192.
- Boardman**, St. James', 39. A. L. Frazer.
- Bryan**, Trinity, 15. W. W. Hodgins. \$244.35.
- Bucyrus**, St. John's, 38. W. J. Hawthorne. \$1,011.
- Canton**, St. Paul's, 100. \$5,433.95.
- Cardington**, Good Shepherd, 12. \$177.21.
- Catawba Island**, Holy Sacrament, 48. C. D. Lafferty. \$597.82.
- Cleveland**, Trinity Cathedral, 772. C. D. Williams, dean; F. M. Hall, senior canon; R. B. B. Foote, curate. \$130,484.79.
- All Saints', 304. W. Rix Attwood. \$3,469.11.
- Atonement, 50. C. C. Bubb. \$156.02.
- Christ, 72.
- Emmanuel, 702. W. R. Stearly, C. F. Magee. \$17,492.30.
- Good Shepherd, 225. R. B. W. Tayler. \$2,193.25.
- Grace, 458. E. W. Worthington, V. C. Lacey. \$6,290.56.
- Grace (South), 113. J. M. Forbes. \$1,500. \$900.
- Holy Spirit, 175. \$1,735.72.
- Redeemer, 61. \$1,000. \$900.
- St. Alban's (Euclid Heights), 71. Edward G. Mapes. \$2,182.38. \$1,200.
- St. Andrew's, 116. E. S. Doan. \$765.49. \$1,100.
- St. James', 97. G. L. Wallis. \$2,357.79.
- St. John's, 337. W. H. Jones. \$5,575.33.
- St. Luke's (West), 321. \$3,676.42.
- St. Mark's, 220. S. C. Goodman. \$2,672.72. \$1,500.
- St. Mary's, 165. C. C. Bubb. \$1,125.48.
- St. Matthew's M., 75. D. A. Blose. \$606.57.
- St. Paul's, 765. G. H. McGrew, D. D., C. W. Baker. \$31,274.95.
- St. Philip the Apostle Ch., 53. J. M. Forbes. \$1,226. \$560.
- Clyde**, Grace, 49. H. E. Payne. \$785.98.
- Collinwood**, St. Stephen's, 95. G. F. Patterson. \$700. \$400.
- Conneaut**, St. Paul's, 70. \$1,000.
- Coshocton**, Trinity, 64.
- Cross Creek**, St. James', 15.
- Cuyahoga Falls**, St. John's, 314. R. Kell. \$1,450.19. \$850 and R.
- Defiance**, Grace, 120. E. F. Bigler. \$1,327.15.
- Dennison**, St. Barnabas', 46. D. W. Thornberry. \$410.40.
- East Cleveland**, St. Paul's, 200. F. B. Avery.
- East Liverpool**, St. Stephen's, 336. \$5,689.02.
- East Plymouth**, St. Matthew's, 46. W. W. Corbyn. \$119.39.
- Elyria**, St. Andrew's, 276. J. M. Withcombe. \$3,014.84.
- Findlay**, Trinity, 80. F. A. Zimmerman.
- Fostoria**, Trinity, 75. F. McIlwain. \$700.
- Fremont**, St. Paul's, 160. Frank Rondenbush. \$1,900. \$1,200.
- Galion**, Grace, 113. W. J. Hawthorne. \$1,712.63.
- Gambier**, Holy Spirit, 317. G. F. Smythe, D. D. \$2,299.30.
- Christ (Quarry), 60.
- St. John Baptist (Bedell Mem.) Ch. D. F. Davies, D. D.
- Geneva**, Christ, 46. Wm. E. Wright. \$712.61.
- Glenville**, Incarnation, 185. G. F. Patterson. \$2,500. \$1,000.
- Hicksville**, St. Paul's, 6. \$8.45.
- Hudson**, Christ, 83. H. C. Johnson. \$747.31.
- Huron**, Christ, 133. \$1,715.02.
- Jefferson**, Trinity, 57. J. F. Ullery. \$563.43.
- Kent**, Christ, 68. R. Kell. \$2,627.67. \$450.
- Kenton**, St. Paul's, 46.
- Kinsman**, Grace, 17.
- Lakewood**, Ascension, 113. G. F. Williams. \$3,188.30.
- Lima**, Christ, 175. G. F. G. Hoyt. \$1,837.00. \$1,000.
- Lisbon**, Trinity, 43. \$775.84.
- Lorain**, Redeemer, 85. E. H. Molony. \$3,943.74.
- St. David's, 54. E. H. Molony. \$614.16.
- Lyme**, Trinity, 27. W. H. Mitchell. \$57.29.
- Madison**, St. John's, 10. J. F. Keene.
- Mansfield**, Grace, 300. J. J. Dimon. \$6,000. \$1,750.
- Marion**, St. Paul's, 151. \$1,568.68.

- Marysville**, St. Mary's, 11. T. G. C. McCalla. \$194.34.
- Massillon**, St. Timothy's, 293. E. J. Craft. \$5,990.38.
- Maumee**, St. Paul's, 87. L. E. Daniels. \$350. \$260.
- Medina**, St. Paul's, 140. J. S. Lightbourn. \$2,996.18.
- Milan**, St. Luke's, 49. \$461.26.
- Mill Creek**, St. Mark's, 16.
- Monroeville**, Zion, 77. Arthur Dumper. \$563.20. \$300.
- Mt Gilead**, Transfiguration, 23. Archdeacon.
- Mt Vernon**, St. Paul's, 303. W. E. Hull. \$4,295.05.
- Napoleon**, St. John's M., 14. E. F. Bigler. \$39.95.
- New Philadelphia**, Trinity, 32. D. W. Thornberry. \$244.82.
- Niles**, St. Luke's, 121. H. E. Cooke. \$1,783.35.
- Norwalk**, St. Paul's, 262. A. Dumper. \$3,784.69. \$1,500.
- Oberlin**, Christ, 70. Walter Scott. \$600. \$800.
- Painesville**, St. James', 408. H. Davidson. \$6,000. \$2,000.
- Peninsula**, Bronson Memorial, 26. H. C. Johnson. \$175.32.
- Port Clinton**, St. Thomas', 112. C. D. Laferty. \$2,189.47.
- Ravenna**, Grace, 110. \$1,559.26.
- Salem**, Our Saviour, 105. O. A. Simpson. \$1,306.70.
- Sandusky**, Calvary, 268. C. F. Walker. \$2,860.40.
- Grace, 424. A. Slayton. \$5,413.67.
- Shelby**, St. Mark's M., 37. W. M. Ramsey. \$517.17.
- Sidney**, St. Mark's, 41. \$1,016. \$950.
- Stuebenville**, St. Paul's, 194. J. W. Foster. \$3,065. \$1,350.
- St. Stephen's, 139. E. B. Redhead. \$8,862.79. \$1,300.
- Tiffin**, Trinity, 115. J. W. Hyslop. \$1,600. \$1,100.
- Toledo**, All Saints'. H. O. Bowles. \$2,024.55.
- Grace, 150. W. W. Hodgins.
- Calvary, 121. L. E. Daniels. \$1,200. \$750.
- St. John the Evangelist, 64. W. A. Grier. \$1,361.92.
- St. Andrew's Ch., 82. \$300. \$250.
- St. Mark's, 476. L. P. McDonald, S. T. D. \$7,832.39.
- St. Paul's, 373. E. G. Pitblado. \$2,142.97.
- St. Luke's Ch., 11. \$37.87.
- Trinity, 1,000. \$17,800.68.
- Toronto**, St. Jude's. R. K. Caulk.
- Unionville**, St. Michael's, 25. J. F. Keene. \$349.
- Upper Sandusky**, Trinity, 7. \$150.
- Venice**, Redeemer, 25. T. E. Swan. \$162.
- Wakeman**, St. John's, 5. Walter Scott.
- Warren**, Christ, 288. H. E. Cooke. \$5,142.60. \$1,860.
- Wellington**, St. James'. W. Scott.
- Wellsville**, Ascension, 85. R. K. Caulk. \$617.52.
- Willoughby**, Grace, 38. J. F. Keene. \$630.62.
- Wooster**, St. James', 139. H. D. Stauffer. \$2,404.20.
- Youngstown**, St. John's, 850. A. L. Frazer, Jr. \$13,133.80. \$2,500.
- St. James' Ch. (Springdale). J. Lewis P. Clarke.

## MISSIONARY DISTRICT OF OKLAHOMA AND INDIAN TERRITORY.

Rt. Rev. Francis Key Brooke, S. T. D. (1893), Missionary Bishop.

## Oklahoma.

- Guthrie**, Trinity, 139. The Bishop, A. B. Nicholas. \$1,396.36.
- Oklahoma City**, St. Paul's, 165. A. W. Higby. \$4,700. \$1,750.
- Alva**, St. Stephen's, 35. B. T. Bensted. \$367.62.
- Anadarko**, Grace, 16 (m. Chickasha, I. T.). \$19.16.
- Chandler**, St. Stephen's, 43. J. Hartley. \$1,161.35.
- El Reno**, Christ Ch. Memorial, 38. J. W. Smith. \$144.37.
- Enid**, St. Matthew's, 37 (m. El Reno). \$228.46.
- Geary**, Emmanuel, 5 (m. Bridgeport). \$325.
- Hobart**, 17 (m. Chickasha, I. T.). \$80.95.
- Lawton**, St. Andrew's, 27 (m. Chickasha). \$37.07.
- Luther**, 2.
- Newkirk**, St. John's, 18. Henry T. Adams. \$172.10.
- Norman**, St. John's, 15. A. W. Higby. \$52.53.
- Oklahoma City**, Redeemer (colored), 9. A. W. Higby. \$77.50.
- Pawhuska**, St. Thomas', 24. \$473.18.
- Pawnee**, Ascension, 41. H. J. Llwyd. \$1,108.52.
- Perry**, St. Mark's, 17 (m. Newkirk). \$86.25.
- Ponca City**, St. Andrew's, 12 (m. Newkirk). \$49.65.
- Shawnee**, Emmanuel, 43. E. E. Williams. \$48.91.

- Stillwater**, St. Andrew's, 30. L. H. Snell. \$173.30.  
**Watonga**, St. Stephen's, 9 (m. Alva). \$11.45.  
**Woodward**, St. John's, 8 (m. Alva). \$306.50  
**Blackwell**, 10 (m. Newkirk). \$20.75.  
**Bridgeport**, 4. D. A. Sanford.  
 — Cheyenne and Arapahoe Indian Mission, St. Luke's, 13. D. A. Sanford, D. P. Oakerhater. \$45.50.  
**Chillico**, 30 (m. Arkansas City, Kan.).  
**Cleo**, 7 (m. Alva).  
**Darlington**, 5.  
**Edmond**, 3 (m. Guthrie).  
**Kingfisher**, 7.  
**Okarche**, Trinity, 7.  
**Red Point**, 5 (m. Alva). \$7.25.  
**Tecumseh**, 5 (m. Shawnee).  
**Weatherford**, 9.
- Indian Territory.**
- Muskogee**, Grace, 122. A. B. Perry. \$1,274.64.  
**Ardmore**, St. Philip's, 70. F. A. Juny. \$380.76.  
**Atoka**, 13 (m. Lehigh). \$149.08.  
**Bristow**, St. George's, 29. \$589.91.  
**Checotah**, St. Mary's, 27 (m. Muskogee). \$218.60.
- Chickasha**, St. Luke's, 55. Wm. Cross. \$650.  
**Coalgate**, St. Peter's, 47 (m. Lehigh). \$206.21.  
**Hartshorne**, Trinity, 21 (m. S. McAlester). \$101.81.  
**Lehigh**, St. Andrew's, 36. S. Fison. \$358.83.  
**Lindsay**, Epiphany, 10 (m. Paul's Valley). \$50.  
**Oak Lodge**, St. John's, 22 (m. Mena, Ark.). \$63.28.  
**Paul's Valley**, St. Mary's, 33. J. E. McGarvey.  
**Purcell**, St. James', 27. J. E. McGarvey. \$237.53.  
**Sapulpa**, Good Shepherd, 24 (m. Vinita). \$47.64.  
**South McAlester**, All Saint's, 73. C. W. Cook. \$666.20.  
**Tahlequah**, All Saints', 21. \$48.46.  
**Tishomingo**, 11. F. A. Juny. \$444.01.  
**Vinita**, St. John's, 60. R. D. Baldwin. \$411.63.  
**Wagoner**, St. James', 20. \$123.12.  
**Antlers**, 10 (m. S. McAlester). \$5.00.  
**Claremore**, 3. \$5.00.  
**Durant**, St. John's, 2.  
**Okmulgee**, 13.  
**Tulsa**, 25 (m. Vinita). \$7.95.  
**Weleetka**, 4. \$4.00.

### THE MISSIONARY JURISDICTION OF OLYMPIA. (WASHINGTON.)

The Rt. Rev. Frederic W. Keator, D. D. (1902), Missionary Bishop.

- Aberdeen**, St. Andrew's, 30. \$310.71.  
**Anacortes**, Christ, 19. R. H. Barnes. \$1,036.50.  
**Auburn**, St. Paul's, 10. \$41.97.  
**Avon**, Ascension, 10. F. C. Eldred.  
**Ballard**, St. Stephen's, 85.  
**Bellingham**, St. Paul's, 151. A. W. Cheatham. \$3,212.07.  
**Blaine**, Christ, 23.  
**Bremerton**, St. Paul's, 17. \$379.04.  
**Buckley**, 10. F. T. Webb, D. D.  
**Burlington**, St. Mark's, 2. F. C. Eldred.  
**Castle Rock**, St. Matthew's,  
**Centralia**, St. John's, 15. C. G. Hannah.  
**Chehalis**, Epiphany, 61. W. J. Dickson. \$1,081.47.  
**Dungeness and Sequim**, St. Luke's, 12. B. O. Baker.  
**East Sound**, Emmanuel, 42.  
**Everett**, Trinity, 149. John Brann. \$2,310.37.  
**Hoquiam**, St. David's, 25.  
**Kent**, St. James', 28.  
**LaConner**, All Saints', 10. F. C. Eldred.  
**Larchmont**, All Saints', 6. Edward Davis.
- Mt. Vernon**, St. Paul's, 40. F. C. Eldred.  
**Ocosta**, St. Mark's, 12.  
**Olympia**, St. John's, 100. F. K. Howard. \$1,703.65.  
**Orillia**, 5.  
**Port Angeles**, St. Andrew's, 38. Jas Cheal.  
**Port Townsend**, St. Paul's, 66. Brooks O. Baker, M. D.  
**Puyallup**, Christ, 19. Edward Davis.  
**Renton**, 9.  
**Seattle**, St. Clement's, 160. Geo. Buzzelle.  
 — St. Mark's, 1000. J. P. D. Llywyd, P. E. Hyland. \$13,000. \$4,000.  
 — St. Paul's, 163. R. J. Arney. \$5,083.57.  
 — Our Saviour. H. H. Gowen.  
 — Trinity, 750. H. H. Gowen. \$9,000. \$2,000 and R.  
**Sedro**, St. David's, 8. R. H. Barnes.  
**Snohomish**, St. Johns', 42. C. M. Hitchcock.  
**Tacoma**, Holy Communion, 40. Harry Hudson.  
 — St. Andrew's, 28. F. T. Webb, D. D.  
 — St. John's, 24. Harry Hudson.  
 — St. Luke's, 225. F. T. Webb, D. D. \$2,016.80.

- |  |  |
|--|--|
| — St. Peter's, 16. Arthur E. Bernays.      | } Vancouver, St. Luke's, 75. W. C. Sheppard. |
| — Trinity, 402. H. H. Chapman. \$4-629.78. |  |
|  | } West Sound, 4.                             |

**DIOCESE OF OREGON. (1889.)**

The Rt. Rev. Benjamin Wistar Morris, D. D. (1868), Bishop.

- |  |  |
|--|--|
| <b>Albany</b> , St. Peter's, 14. Wm. Coney. \$48.30.             | <b>Oakland</b> , St. Clement's, 10. C. H. Lake. \$69.35.   |
| <b>Arlington</b> , Mission, 4.                                   | <b>Oregon City</b> , St. Paul's, 70. P. K. Hammond. \$900. |
| <b>Ashland</b> , Trinity, 40. M. J. Goodheart. \$16.00.          | <b>Pendleton</b> , Redeemer, 153. H. D. Jones. \$830.      |
| <b>Astoria</b> , Grace, 171. W. S. Short, J. S. Forsythe. \$900. | <b>Portland</b> , All Saints', 30. Robert Hope, D. D.      |
| — Holy Innocents', 49. W. S. Short, J. S. Forsythe, \$208.       | — Ascension Ch. (Heights). T. N. Wilson.                   |
| <b>Athena</b> , Mission, 4.                                      | — Good Shepherd, 67. John Dawson. \$645.50.                |
| <b>Baker City</b> , St. Stephen's, 42. \$170.93.                 | — St. Andrew's.  |
| <b>Bandon</b> , St. John's, 12. W. Horsfall. \$16.               | — St. David's, 308. G. B. Van Waters, D. D. \$1,038.45.    |
| <b>Canyon City</b> , St. Thomas', 7.                             | — St. Mark's, 192. J. E. H. Simpson. \$865.                |
| <b>Coos Co.</b> , Mission, 12. W. Horsfall.                      | — St. Matthew's, 50. W. A. M. Breck. \$153.25.             |
| <b>Coquille</b> , St. James, 17. W. Horsfall. \$39.60.           | — St. Stephen's, 117. The Bishop; T. N. Wilson. \$600.     |
| <b>Corvallis</b> , Good Samaritan, 38. Wm. Coney. \$32.29.       | — St. Timothy's Ch.  |
| <b>Cottage Grove</b> , St. John's, 6. C. H. Lake.                | — Trinity, 724. A. A. Morrison, Ph. D. \$3,600.            |
| <b>Cove</b> , Ascension, 14. W. H. Webb.                         | <b>Port Orford</b> , Christ, 11. W. Horsfall.              |
| <b>Dayton</b> , Mission, 10.                                     | <b>Roseburg</b> , St. George's, 20. C. H. Lake. \$136.12.  |
| <b>Empire City</b> , St. Luke's, 4. W. Horsfall. \$1.05.         | <b>Salem</b> , St. Paul's, 111. G. T. Griffith.            |
| <b>Eugene City</b> , St. Mary's, 92. D. E. Lovelidge. \$500.     | <b>Seaside</b> , Calvary, 8. W. S. Short.                  |
| <b>Gardiner</b> , Mission, 9. W. Horsfall.                       | <b>Sellwood</b> , St. John's, 10. W. R. Powell \$120.      |
| <b>Granite</b> , Mission, 12.                                    | <b>Skipanon</b> , St. Thomas', 23. W. S. Short. \$60.      |
| <b>Grant Pass</b> , St. Luke's, 34.                              | <b>Sumpter</b> , St. Paul's, 14. G. T. Griffith.           |
| <b>Gresham</b> , 3. W. A. M. Breck. \$75.                        | <b>St. Helen's</b> , Christ, 12. W. A. B. Breck. \$23.20.  |
| <b>Hammond</b> , St. John's, 15. W. S. Short.                    | <b>The Dalles</b> , St. Paul's, 35.                        |
| <b>Heppner</b> , All Saints', 28. J. Warren. \$600.              | <b>Toledo</b> , St. John's, 24. F. O. Jones. \$84.75.      |
| <b>Hood River</b> , Mission, 16. \$30.65.                        | <b>Union</b> , St. John's, 29. W. H. Webb.                 |
| <b>Island City</b> , Mission, 5.                                 | <b>Weston</b> , All Saints', 14.                           |
| <b>Jacksonville</b> , Mission 5.                                 | <b>Woodburn</b> , St. Mary's, 12.                          |
| <b>Klamath County</b> , 10.                                      | <b>Woodmere</b> , St. Paul's, 5. W. R. Powell.             |
| <b>La Grande</b> , St. Peter's, 51. M. H. Gibbs. \$222.          | <b>Woodstock</b> , Our Saviour, 6.                         |
| <b>Marshfield</b> , Emmanuel, 49. W. Horsfall. \$300.            | <b>Woodville</b> , Mission, 6.                             |
| <b>McMinnville</b> , S. James', 13. Gen. Miss'y.                 |  |
| <b>Medford</b> , St. Mark's, 30. M. J. Goodheart.                |  |
| <b>Milwaukie</b> , St. John's, 8. P. K. Hammond. \$41.50.        |  |
| <b>Newport</b> , St. Stephen's, 31. F. O. Jones. \$150.          |  |



## DIOCESE OF PENNSYLVANIA. (1784.)

The Rt. Rev. Ozi William Whitaker, D. D., LL. D. (1869), Bishop.

Rt. Rev. Alexander Mackay-Smith, D. D. (1902), Bishop-Coadjutor.

- Ambler**, Trinity Mem'l, 101. G. B. Griffith. \$3,755.92.
- Andalusia**, R. S. Eastman.
- Ardmore**, St. Mary's, 334. G. P. Allen, D. D. \$7,891.63.
- Bala**, St. Asaph's 263. H. B. Wright. \$9,786.35. \$2,400 and R.
- Bridesburg**, St. Stephen's, 150. Wm. Price. \$1,114.
- Bristol**, St. James the Greater, 243. W. H. Bown. \$1,702.49.
- St. Paul's M., 144. J. K. Moorehouse \$3,171.10. \$1,000.
- Bryn Mawr**, Redeemer, 358. James Haughton, J. W. Barrington. \$16,281.79.
- Centre Hill**, Trinity, 9. G. W. Lamb, M. D.
- Centreville**, Holy Trinity (Buckingham), 22. G. W. Lamb, M. D.
- Chadd's Ford**, St. Luke's, 25. T. J. Taylor.
- Cheltenham**, St. Paul's, 270. J. Thompson Cole, J. D. Skelton. \$11,466.75. \$2,000 and R.
- Chester**, St. Luke's, 93. W. H. Towle. \$1,209.30. \$700.
- St. Paul's, 590. F. M. Taitt. \$10,798.34. \$2,400 and R.
- Cheyney**, Mission.
- Clifton Heights**, St. Stephen's, 82. Thomas F. Bell. \$2,050.68. \$900 and R.
- Coatesville**, Trinity, 160. A. W. Wilde. \$4,248.52.
- Collingdale**, Trinity, 54. A. Hess. 778.41. \$600.
- Concord**, St. John's, 45. Joshua Cowpland (Ward P. O.) \$1,250.51. \$600 and R.
- Conshohocken**, Calvary, 300. Herbert J. Cook. \$10,295.57.
- Downington**, St. James', 125. J. H. Earp. \$1,863.77. \$900 and R.
- Doylestown**, St. Paul's, 181. J. C. Gallaudet. \$2,555.56. \$1,200 and R.
- Eddington**, Christ, 92. A. A. Lamb. \$1,634.91. \$1,000 and R.
- Eden**, St. James', 31. Jos. Wood, Jr. \$210.94. \$300.
- Essington**, Christ Chapel, 10. F. C. Steinmetz. \$611.81. \$300 and R.
- Fallsington**, All Saints' Memorial Chapel, 59. R. E. Wright.
- Great Valley**, St. Peter's, 34. W. H. Burbank. \$709.
- Gwynedd**, Messiah, 53. W. P. Kemper. \$2,441.75. \$1,200 and R.
- Hatboro**, Advent, 28. H. F. Auld. \$1,649.65. \$700.
- Honeybrook**, St. Mark's, 43. 521.51. \$400 and R.
- Hulmeville**, Grace, 44. Jos. T. Wright.
- Ithan**, St. Martin's Ch. G. A. Hunt.
- Jenkintown**, Our Saviour, 306. Robert Coles, A. L. Millet. \$8,721.97.
- Jenkintown**, All Hallows M., 102. J. B. Halsey.
- Kennett Square**, Advent, 32. T. J. Taylor. \$465.80. \$550.
- Lansdale**, Holy Trinity M., 42. E. Campbell. \$3,212.63.
- Lansdowne**, St. John's, 300. Croswell McBee, F. B. Hodgins. \$7,152.41. \$1,800.
- Lower Merion**, St. John's, 100. H. A. F. Hoyt. \$2,903.78.
- Lower Providence**, St. James', 34. M. Karcher.
- Marcus Hook**, St. Martin's, 47. R. M. Doherty. \$787.37. \$200.
- Media**, Christ, 250. W. R. Scott.
- Mill Creek**, St. Mary's M. G. P. Allen, D.D. \$4,431.73. \$1,500 and R.
- Morton**, Atonement, 64. Robert Bell. \$1,457.02.
- New London**, St. John's, 45. L. H. Jackson. 256. \$250.
- Newportville**, Ascension, 8. J. T. Wright.
- Newton**, St. Luke's, 70. Edward Ritchie. \$1,340.15. \$850.
- Norristown**, All Saints', 276. W. H. Burk. \$6,158.89. \$1,250 and R.
- St. John's, 500. H. S. Fisher. \$7,385.
- Holy Trinity (East), 189. H. S. Fisher.
- Norwood**, St. Stephen's, 71. H. Q. Miller. \$1,785.65.
- Paoli**, Good Samaritan, 67. H. A. Walton. \$4,207.35.
- Parksburg**, Ascension M., 42. S. G. M. Montgomery. \$582.21. \$600.
- Pequea**, St. John's, 73. F. McPetrick. \$1,407.26. \$850 and R.
- Perkiomen**, St. James, 34. M. Karcher. \$643.55. \$700 and R.
- Philadelphia**, Advent, 268. J. Ingram Bryan.
- Advocate (Memorial), 1,202. H. M. Medary. \$7,706.74.
- All Saints' (Lower Dublin), 107. R. S. Eastman. \$2,944.08. \$1,400 and R.
- All Saints' (Moyamensing), 200. H. L. Duhring, r. e. \$2,595.11.
- All Souls' Mission to Deaf, 311. J. M. Koehler, C. O. Dantzer.
- Annunciation, 300. D. I. Odell. \$4,764.21.
- Ascension, 550. G. Woolsey Hodge, H. Page Dyer. \$7,059.53. \$2,400.

- Atonement (Memorial), 371. I. N. Stanger, D. D. \$8,244.54.
- Beloved Disciple, 350.
- Burd Orphan Asylum, 31.
- Calvary (Germantown), 469. James De W. Perry, D. D.; J. B. Whiteman. \$14,520.76. \$3.00 and R.
- Calvary (Monumental), 288. W. K. Damuth. \$4,396.40. \$1,200.
- Christ, 605. \$14,185.82.
- Christ Ch. Chapel, 205. J. R. L. Nisbett. \$7,315.16.
- Christ Ch. Hospital, 59. L. C. Baker.
- Christ (Franklinville), 190. W. B. Gilpin. \$3,543.30. \$1,000.
- Christ (Germantown), 519. C. H. Arndt, J. Blake Falkner, D. D., r. e., Samuel Ward. \$8,192.78.
- Covenant, 783. J. J. J. Moore, E. G. Hawkes, M. D., a. m. \$11,231.20. \$2,500 and R.
- Crucifixion, 325. Henry L. Phillips, A. A. St. C. Moore. \$4,309.57. \$1,500.
- Emmanuel (Holmesburg), 301. R. A. Tufft. \$4,259.01.
- Emmanuel (Kensington), 220. E. G. Knight. \$3,247.72.
- Emmanuello (Italian), 230. M. Zara.
- Epiphany Chapel, 323. F. J. Walton. \$3,399.85.
- Epiphany (Pelham Sta.), 119. Richard J. Morris. \$3,687.80.
- Evangelists' (Moyamensing), 330. C. W. Robinson. \$3,871.09.
- Gloria Dei, 348. Snyder B. Simes, C. E. Betticher, Jr. \$4,750.36. \$2,000 and R.
- Good Shepherd (Kensington), 437. J. A. Goodfellow. \$5,186.54. \$1,200. and R.
- Grace, 660. H. Richard Harris, D. D. \$8,829.83.
- Grace Chp., 328. H. J. Beagen. \$3,792.34.
- Grace (Mount Airy), 290. S. C. Hill. \$7,743.56. \$1,800 and R.
- Holy Apostles', 1,539. N. S. Thomas, W. S. Neill, Robert Long. \$140,777.75. \$3,600 and R.
- Holy Comforter (Mem'l), 480. Wm. H. Graff, L. P. Wolfe. \$6,696.77. \$2,000.
- Holy Comforter (West), 260. E. J. McHenry. \$4,165.89. \$1,000.
- Holy Communion Chp., 349. W. F. Ayer. \$7,007.60. \$1,000.
- Holy Innocents' (Tacony), 165. R. A. Edwards, D. D. \$9,853.52. \$1,200.
- Holy Spirit, 350. S. H. Boyer. \$3,158.43. \$1,250.
- Holy Trinity, 1,304. Floyd W. Tomkins, S. T. D.; M. A. Shipley, Jr., F. F. Kraft. \$69,851.27.
- Holy Trinity Mem. Chapel, 670. R. M. Harrison, D. D., R. H. Locke. \$17,661.30.
- House of Prayer (Branchtown), 90. \$1,706.80. \$800.
- Incarnation, 550. N. Van P. Lewis, Jos. D. Newlin, D. D., r. e. \$18,411.04. \$3,000.
- Mediator, 235. C. A. Ricksecker, S. L. Appleton, r. E. \$6,072.96.
- Messiah, 340. G. R. Savage. \$4,357.18. \$1,350 and R.
- Messiah (Port Richmond), 187. C. L. Fulforth. \$7,406.95.
- Nativity, 550. L. N. Caley. \$8,159.88. \$2,100 and R.
- P. E. Hospital Mission, 775. Jos. Manuel.
- Prince of Peace Ch., 360. H. K. B. Ogle. \$2,034.36.
- Redeemer (Seamen's Miss.), 27. G. S. Gassner.
- Redemption (Fairmount), 201. Thos. R. List. \$3,278.59. \$1,200.
- Resurrection, 581. Joseph R. Moore. \$9,483.01.
- St. Alban's Mission (Olney), 123. A. C. Knowles, r. \$1,600.
- St. Alban's (Roxborough), 100. C. S. Lyons. \$1,657.49. \$900 and R.
- St. Ambrose Mission, 25. W. B. Gilpin.
- St. Andrew's, 215. Geo. Gunnell. \$8,373.79.
- St. Andrew's (West), 396. W. A. Warner. \$10,456.18.
- St. Andrew's-in-the-Fields (Somerton), 25. J. C. Lewis. \$379.69.
- St. Anna's M., 85. R. H. Wright.
- St. Barnabas' (Haddington), 136. S. P. Kelly. \$1,528.64.
- St. Barnabas' (Kensington), 446. W. G. Haupt. \$1,857.58. \$1,000 and R.
- St. Bartholomew's, 150. J. O. McIlhenny. \$11,302.40. \$1,200.
- St. Clement's, 699. C. C. Quin, F. D. Ward, W. A. McClenethen, a. m. \$22,437.29.
- St. David's (Manayunk), 412. F. A. D. Launt, D. D., J. W. Kaye, G. G. Matchett. \$5,238.18.
- St. Elisabeth, 758. Wm. McGarvey, D. D., M. L. Cowl, W. L. Hayward, F. D. Lobdell, W. H. McClellan, A. S. Cooper. \$11,197.67. \$1,500 and R.
- St. George's (Venango), 128. A. J. Arkin. \$2,978.09. \$1,000.
- St. George's (West), 92. Geo. Rogers. \$1,558.58. \$920 and R.
- St. James', 1,110. W. C. Richardson, Chas. W. B. Hill, L. A. Parsons, A. J. P. McClure, F. B. Keable, P. S. Smith. \$75,952.47.

- St. James' (Hestonville), 280. W. H. Cavanaugh. \$2,591.06. \$1,200.
- St. James' (Kingsessing), 439. S. L. Giberson, C. A. Maison, r. e. \$4-160.44. \$1,500 and R.
- St. James the Less (Falls of Schuylkill), 245. Robt. Ritchie. \$5,310.90. \$2,000 and R.
- St. John Baptist (Germantown), 125. H. R. Gummey, Jr. \$2,031.49. \$1,200.
- St. John Chrysostom's, 203. J. Sherlock. \$4,174.53. \$1,000 and R.
- St. John's (Frankford Road), 466. J. P. Bagley. \$4,340.87. \$1,500.
- St. John's (N. Liberties), 271. O. S. Michael. \$7,116.05.
- St. John the Evangelist (Southwark), 170. G. H. Hanna. \$3,641.24. \$1,250.
- St. Jude's (Spring Garden), 305. Chas. Logan. \$11,005.60. \$1,500 and R.
- St. Luke's-Epiphany, 500. David M. Steele, Wm. Bower, P. J. Steinmetz. \$33,955.83. \$6,000.
- St. Luke, the Beloved Physician (Bustleton), 125. Samuel F. Hotchkin, J. C. Lewis, c. \$2,105.31.
- St. Luke's (Germantown), 800. Samuel Upjohn, D. D.; A. C. Knowles. \$21,290.21.
- St. Mark's, 1,402. A. G. Mortimer, D. D.; N. D. Van Syckel, a. m.; F. M. W. Schneeweiss, C. F. Brookings, A. S. Cooper, E. N. Cowan. \$45,869.51.
- St. Mark's (Frankford), 1,457. J. B. Harding, W. H. Gibbon. \$16,524.32.
- St. Martin's, Oak Lane, 169. W. Jordan. \$6,612.56. \$1,800 and R.
- St. Martin's-in-the-Fields (Wissahickon Heights), 360. Jacob Le Roy, R. E. Brestell. \$17,596.95.
- St. Mary's (Hamilton), 533. A. J. Arnold, A. S. Hawkesworth, Thos. C. Yarnall, D. D., r. e. \$26,771.64. \$1,500 and R.
- St. Mary's Ch. (colored). St. Mark's Clergy.
- St. Matthew's, 490. J. H. Neims, J. B. Falkner, D. D. \$11,489.95.
- St. Matthias', 533. C. Rowland Hill. \$6,735.27. \$2,000.
- St. Michael's (Germantown), 356. A. H. Hord. \$5,641.07. \$1,800 and R.
- St. Michael and All Angels', 114. W. F. Lutz.
- St. Nathaniel's, 120. G. R. Miller. \$1,481.94. \$1,000.
- St. Paul's, 187. City Mission Staff.
- St. Paul's (Aramingo), 176. E. J. Humes.
- St. Paul's (Chestnut Hill), 312. J. Andrews Harris, S. T. D.; J. Ogle Warfield, a. m. \$20,432.80.
- St. Paul's (Overbrook), 162. G. G. Bartlett. \$8,210.68. \$2,500.
- St. Peter's, 959. \$33,658.25.
- St. Peter's (Germantown), 661. S. P. Keeling, Joseph M. Hayman, E. S. Carson. \$18,367.91.
- St. Philip's, 530. C. W. Bispham. \$12,200.
- St. Sauveur (French), 143. Florian Vurpillot. \$3,070.72. \$900.
- St. Simeon (Memorial), 1,732. Edgar Cope, G. D. Walenta, W. Jansen, Jr. \$36,230.36.
- St. Simon the Cyrenian Ch., 150. R. N. Thomas, T. G. Brown. \$157.25.
- St. Stephen's, 900. J. L. Miller, a. m.; S. E. Sniveley, M. D., a. m. \$51,125.83.
- St. Stephen's (Manayunk), 292. S. M. Holden. \$2,839.80.
- St. Thomas', 453. G. A. McGuire. \$2,987.29. \$1,200.
- St. Timothy's, 125. F. B. Keable. \$1,358.69.
- St. Timothy's (Roxborough), 611. R. E. Dennison, M. Stockett. \$10,220.80.
- St. Titus' Mission (Elmwood), 30. S. L. Giberson. \$1,237.50.
- The Saviour (West), \$1,312. Wm. B. Bodine D. D.; C. M. Roberts, a. r.; J. G. Bierck, a. m. \$69,017.41.
- Transfiguration, 156. H. H. P. Roche. \$5,091.32.
- Trinity (Oxford), 259. H. F. Fuller, R. J. McPetridge. \$10,830.04. \$1,600 and R.
- Trinity (Southwark), 186. \$6,534.06. \$1,200 and R.
- Zion (S. Penn Township), 344. Edmund Burk. \$7,642.33.
- Prænixville**, St. Peter's, 185. W. H. Burbank. \$8,862.94.
- Plumsteadville**, Holy Spirit, 5.
- Pottstown**, Christ, 164. F. C. Jewell. \$7,294.49. \$1,100.
- Quakertown**, Emmanuel, 36. Germantown Conv.
- Radnor**, St. David's, 132. J. H. Lamb, D. D. \$3,412.79. \$1,750 and R.
- Good Shepherd, 220. A. B. Conger. \$6,383.40. \$2,400 and R.
- St. Martin's, 67. G. A. Hunt. \$3,401.71. \$1,200 and R.
- Ridley Park**, Christ, 174. F. C. Steinmetz. \$4,165.58.
- Rockdale**, Calvary, 121. Charles B. Williams. \$1,343.77. \$900 and R.
- Rockledge**, Holy Nativity, 117. F. H. Argo. \$6,354.16.
- Royersford**, Epiphany, 56. A. L. Urban. \$3,285.31.
- Swarthmore**, Trinity, 51. W. A. Matos. \$1,059.72. \$660.
- Upper Merion**, Christ (Swedes'), 172. A. A. Marple. \$3,194.24. \$1,200 and R.

<b>Upper Providence</b> , St. Paul's Memorial, 59. T. P. Ege. \$951.34.	<b>West Manayunk</b> , St. Andrew's Ch., 72. H. B. Wright.
<b>Valley Forge</b> , Washington Mem., 3. W. H. Burk. \$1,257.64.	<b>West Vincent</b> , St. Andrew's, 21. W. H. Burbank. \$2,731.
<b>Warwick</b> , St. Mary's, 23. \$346.50. \$400 and R.	<b>West Whiteland</b> , St. Paul's (Glenloch), 61. C. K. Penney. \$661.11. \$700 and R.
<b>Wayne</b> , St. Mary's (Memorial), 240. C. M. Armstrong.	<b>Whitemarsh</b> , St. Thomas', 237. A. J. Miller. \$4,669.52.
<b>Weldon</b> , St. Peter's, 50. J. F. Schunck. \$1,831.08. \$1,000 and R.	<b>Wyncote</b> , All Hallow's, 117. R. Coles. \$4,829.27. \$1,500.
<b>West Chester</b> , Holy Trinity, 450. Arthur Rogers. \$6,507.63. \$1,800 and R.	<b>Yardley</b> , St. Andrew's, 51. Joseph Wood, Jr. \$819.44. \$725.

PHILIPPINE ISLANDS.

The Rt. Rev. Charles Henry Brent, D. D., (1901), Missionary Bishop.

Clergy.

**Bontoc**, Walter C. Clapp.  
**Manila**, Mercer G. Johnson.  
**Iloilo**, Irving Spencer.

**Bagnio**, John A. Staunton, Jr.  
 Hobart E. Studley.  
 P. G. Graham.  
 Henry Swift, chap. U. S. A.

DIOCESE OF PITTSBURGH. (1865.)

The Rt. Rev. Cortlandt Whitehead, S. T. D. (1882), Bishop.

<b>Allegheny City</b> , All Saints' M., 68. \$187.31.	<b>Conneautville</b> , Trinity, 18. A. Izon.
— Christ, 215. Robert Meech.	<b>Coraopolis</b> , St. John's, 25. F. F. Flewelling. \$300.
— Emmanuel, 400. E. M. Paddock. \$10,000. \$2,400.	<b>Corry</b> , Emmanuel 162. T. E. Swan.
<b>Ashcroft</b> , Good Shepherd, 94. Henry Mitchell. \$208.	<b>Crafton</b> , Nativity, 150. W. L. H. Benton. \$1,200.
<b>Barnesboro'</b> , St. Thomas', 186. John Tilley, Jr. \$720 and R.	<b>Decatur</b> , St. Saviour's, 56. Henry Mitchell. \$208.
<b>Beaver Falls</b> , St. Mary's, 281. A. Bannister. \$1,200 and R.	<b>Du Bois</b> , Our Saviour M., 78. P. L. Donaghy. \$400.
<b>Bellevue</b> , Epiphany, 182. G. A. M. Dyess, Ph. D. \$3,000. \$1,500.	<b>Dunbar</b> , St. John's M., 43. T. S. Cartwright. \$250.
<b>Beltzhoover</b> , Transfiguration M. W. F. Dawson.	<b>Duquesne Heights</b> , St. Alban, 37. J. P. Gibson.
<b>Blairsville</b> , St. Peter's, 38. C. E. Snaveley. \$600 and R.	<b>Eldred</b> , St. Matthew's, 38. J. H. Fairlie. \$300.
<b>Braddock</b> , Trinity, 119.	<b>Emporium</b> , Emmanuel, 116. Jas. M. Robertson. \$800.
— St. Mary's, 85. A. C. Stengel.	<b>Erie</b> , St. Mark's, 275. F. DeF. Miller, Ph. D. \$3,191.54. \$1,000.
<b>Bradford</b> , Ascension, 300. A. R. Kieffer, D. D. \$3,500. \$2,400.	— St. Paul's, 914. \$2,500 and R.
<b>Brookville</b> , Holy Trinity, 28. P. L. Donaghy. \$300.	— Trinity M.
<b>Brownsville</b> , Christ. 175. W. E. Rambo.	<b>Fairview</b> , St. Paul's, 24.
<b>Butler</b> , St. Peter's, 280.	<b>Ford City</b> , St. Mark's, 35. F. C. Harts-horne.
<b>Cambridge Springs</b> , Transfiguration, 14.	<b>Foxburg</b> , Our Father, 81. A. E. Clay. \$1,600. \$1,000 and R.
<b>Canonsburg</b> , St. Thomas', 50. C. M. Young. \$100.	<b>Franklin</b> , St. John's, 343. Martin Aigner. \$7,036.24. \$2,000 and R.
<b>Carnegie</b> , Atonement, 127. W. E. Allen. \$600.	<b>Freeport</b> , Trinity, 22.
<b>Charleroi</b> , St. Mary's M., 40. \$800.	<b>Georgetown</b> , St. Luke's, 34. \$132.46. \$100.
<b>Clearfield</b> , St. Andrew's, 88. W. T. Auman. \$800.	<b>Greensburg</b> , Christ, 164. H. Hobart Barber.
<b>Coalport</b> , St. Cuthbert's M., 10.	

- Greenville**, St. Clement's, 111. Alfred Izon. \$700. \$900.
- Homestead**, St. Matthew's, 182. C. A. Bragdon, S. T. D. \$3,875. \$1,500 and R.
- Houtzdale**, Holy Trinity M., 51. W. E. Van Dyke.
- Indiana**, Christ, 58. Geo. Rogers. 800 and R.
- Jeanette**, St. Stephen's, M., 61. H. H. Barber.
- Johnsonburg**, St. Martin's, 50. S. R. MacEwan. \$881.62. \$400 and R.
- Johnstown**, St. Mark's, 352. \$1,200.
- Kane**, St. John's, 45 (m. Johnsonburg). \$604.50. \$300.
- Kinzua**, St. Luke's M., 20.
- Kittanning**, St. Paul's, 325. F. C. Harts-horne. \$2,200. \$1,600.
- Latrobe**, St. Luke's M. 38. C. E. Snavely.
- Lawsonham**, Holy Communion M., 10. P. L. Donaghy.
- Leechburg**, Holy Innocents' M., 30. T. Lloyd. \$351. \$500.
- McDonald**, Holy Trinity, 15. W. E. Allen.
- McKeesport**, St. Stephen's, 350. Geo. F. Rosenmüller. \$1,500.
- St. James' M., 16. Geo. F. Rosenmüller.
- McKees Rocks**, St. Timothy's, 61. F. F. Flewelling.
- Meadville**, Christ, 365. R. Edwards.
- Menallen**, Grace, 8.
- Mercer**, St. Edmund's, 24. A. Izon.
- Meyersdale**, Trinity M., 26. C. A. Eaton.
- Miles Grove**, Grace M., 34. H. E. Ryerson. \$500.
- Monessen**, Holy Trinity, 20.
- Monongahela**, St. Paul's, 193. J. P. Norman, M. D. \$400.
- Mount Jewett**, St. Margaret's, 25 (m. Johnsonburg). \$224.50. \$150.
- New Brighton**, Christ, 90. H. L. Gaylord.
- New Castle**, Trinity, 360. C. W. Tyler, Ph. D. \$1,500.
- New Haven**, Trinity, 90. T. S. Cartwright, LL. D. \$800 and R.
- New Kensington**, Our Saviour, 32. J. L. Taylor. \$300.
- North East**, Holy Cross, 59. H. E. Ryerson. \$350.
- Oakmont**, St. Thomas', 302. L. McLure, S. T. D. \$5,100. \$3,100.
- Oil City**, Christ, 353. John Dows Hills. \$8,951.43. \$2,000.
- Osceola Mills**, St. Lawrence's M., 84. W. E. Van Dyke. \$300.
- Patton**, Trinity, 78. L. M. A. Haughwout. \$1,200. \$900.
- Pittsburgh**, Ascension, 523. R. W. Grange. D. D., R. E. Schulz. \$4,000.
- Calvary (East End), 1,120. J. H. McIlvaine, D. D.; D. L. Ferris. \$18,000. \$6,000.
- Good Shepherd, 248. A. Alexander. \$1,200 and R.
- Grace, (Mt. Washington), 126. R. J. Coster, D. D.
- Incarnation (Knoxville), 66. J. Eames. \$1,000.
- Redeemer, 42. J. R. Wightman.
- St. Andrew's, 252. J. C. White, D. D., E. H. Young. \$3,500.
- St. George's M., 54.
- St. James' Mem'l., 359. C. E. Byram, Ph. D. \$4,500. \$1,000 and R.
- St. John's, 330. T. J. Danner. \$1,000 and R.
- St. Luke's, 450. Daniel Duroe. \$1,200 and R.
- St. Margaret's (Deaf Mutes).
- St. Mark's (South Side), 275. E. H. Ward, D. D.
- St. Mary's Mem'l., 218. The Bishop, G. W. Lamb. \$1,600.
- St. Paul's, 205. \$1,000.
- St. Peter's, 340. E. H. Ward, D. D., A. H. Beavin. \$4,000.
- Trinity, 862. A. W. Arundel, D. D.; W. L. Shey, W. F. Dawson. \$6,000.
- Port Allegany**, St. Joseph's M., 59. J. H. Fairlie. \$300.
- Red Bank**, St. Mary's M., 87. J. H. Birckhead. \$100.
- Ridgway**, Grace, 147. G. A. Harvey. \$800.
- Rochester**, Trinity, 69. H. L. Gaylord.
- Scottdale**, St. Bartholomew's M., 40. \$300.
- Sewickley**, St. Stephen's, 201. R. A. Benton. \$1,500.
- Sharon**, St. John the Divine, 365. F. J. Mallett, Ph. D. \$6,106.78. \$1,800.
- Sharpsburg**, Trinity M., 48. H. A. Flint.
- Sheradenville**, Mission, 50.
- Smethport**, St. Luke's, 193. J. H. McCandless.
- Smicksburg**, St. Thomas' m., 28. J. H. Birckhead. \$35.
- St. Mary's**, St. Agnes', 15. G. A. Harvey.
- Sugar Hill**, Intercessor, 20. Archdeacon.
- Tarentum**, St. Barnabas' M., 76. J. L. Taylor. \$400.
- Tidioute**, Christ, 45.
- Titusville**, St. James' (Memorial), 125. W. H. Morgan.
- Townville**, Calvary, 11. Archdeacon.
- Union City**, St. Matthew's M., 51. C. M. Conant.
- Uniontown**, St. Peter's, 231. F. E. J. Lloyd, D. D. \$15,197. \$3,000 and R.
- Vandergrift**, All Saints'. T. Lloyd.
- Warren**, Trinity (Memorial), 363. A. R. Taylor. \$2,300 and R.
- Washington**, Trinity, 275. C. M. Young. \$1,200.
- Waterford**, St. Peter's, 46. C. M. Conant. \$300.

**Wayne**, St. Michael's, 76. S. Dimmick.  
\$300.  
**Waynesburg**, Mission, 14. Archdeacon.  
**West Brownsville**, St. John's, 20. W. E.  
Rambo.

**Wilkinsburg**, St. Stephen's, 415. R. W.  
Patton. \$8,000. \$2,400.  
**Wilmerding**, St. Margaret's, 48. J. P. Gib-  
son. \$950.  
**Woodville**, St. Luke's, 15. W. E. Allen.  
**Youngsville**, St. Saviour's M., 27. \$150.

## DIOCESE OF QUINCY. (1877.)

The Rev. M. Edward Fawcett, Ph. D., Bishop.

**Bowling Green**, Grace, 6. R. L. Knox.  
**Bradford**, St. James', 22. A. E. Gorter.  
**Brimfield**, Zion, 13. A. E. Gorter.  
**Bushnell**, St. Thomas', 17. F. M. Wilson.  
**Cambridge**, St. Matthew's, 6. W. M. Purce.  
**Canton**, St. Peter's, 26. W. Hakes.  
**Carthage**, St. Cyprian, 40. \$130.12.  
**Farmington**, Calvary, 16. \$47.  
**Galesburg**, Grace, 138.  
— St. John's, 170. C. A. Nybladh. \$2,-  
000.  
**Galva**, Holy Communion, 11. W. M. Purce.  
\$65.  
**Geneseo**, Trinity, 10. F. H. Burrell, Ph. D.  
\$78.79. \$50.  
**Griggsville**, St. James', 52. A. Pratt.  
\$135.50.  
**Hamilton**, St. Titus', 6. T. Hines.  
**Henry**, St. John's, 81. \$1,038.33.  
**Jubilee**, Christ, 40. \$419.07.  
**Kewanee**, St. John's, 116. \$1,423.53.  
**Knoxville**, St. Mary's, 66. C. W. Leffing-  
well, D. D. \$1,166.40.  
— St. John's, 95.  
**Lewiston**, St. James', 14. A. E. Gorter.  
\$2.50.  
**Limestone**, Christ, 21. \$93.09.  
**Macomb**, St. George's, 42. F. M. Wilson.  
\$732.56.  
**Mendon**, Zion, 31. \$35.  
**Meyer**, Christ, 18. Thomas Hines.

**Moline**, Christ, 126. F. H. Burrell, Ph. D.  
\$2,180. \$1,200 and R.  
— St. Ansgarius', 40.  
**Monmouth**, Trinity, 32. V. H. Webb.  
\$205.73.  
**Osco**, Grace, 50. W. M. Purce. \$650. \$500.  
**Peoria**, St. Andrew's, 187. Webster Hakes.  
\$2,000. \$1,400.  
— St. Paul's, 320. H. A. Percival, D. D.  
\$5,000.  
— St. Stephen's, 167. S. G. Jeffords. \$8,-  
368.16.  
**Pittsfield**, St. Stephen's, 33. Payson Young.  
\$562.80.  
**Pre-emption**, St. John's, 139. R. L. Knox.  
\$709.60.  
**Quincy**, St. John's Cathedral, 440. The  
Bishop; W. H. Moore, dean; F. S.  
Penfold, canon. \$3,408.70.  
— Good Shepherd, 130. F. S. Penfold.  
\$1,968.83.  
**Rock Island**, Trinity, 213. \$2,902.22.  
**Rushville**, Christ, 5. A. E. Gorter.  
**Tiskilwa**, St. Jude's, 125. R. M. Laurensen.  
\$872.56.  
**Wady Petra**, Mission, 7.  
**Warsaw**, St. Paul's, 110. Thomas Hines.  
\$1,246.36.  
**Woodhull**, Emmanuel, 46. C. A. Nybladh.  
\$180.  
**Wyoming**, St. Luke's, 22. A. E. Gorter.  
\$44.

## DIOCESE OF RHODE ISLAND. (1790.)

The Rt. Rev. William Neilson McVickar, S. T. D., LL. D. (1898), Bishop.

**Apponaug**, St. Barnabas', 66. R. H. Wof-  
fenden. \$1,216.97.  
**Ashton**, St. John's, 237. William Pressey.  
\$2,500. \$120.  
**Auburn**, Ascension, 75. T. D. Martin, Jr.  
\$1,300. \$800.  
**Barrington**, St. John's, 167. W. M. Chapin.  
\$1,681.50.  
**Bristol**, St. Michael's, 498. Geo. L. Locke,  
D. D. \$5,315.75.  
— Trinity, 292. W. R. Trotter. \$2,-  
806.96.

**Centerdale**, St. Alban's M., 39. J. W. Col-  
well. \$634.36.  
**Central Falls**, St. George's, 230. L. W.  
Rogers. \$1,520.03.  
**Cranston**, St. Bartholomew's, 34. T. D.  
Martin, Jr. \$325. \$200.  
**Crompton**, St. Philip's, 201. Scott Kidder.  
\$1,467.32.  
**Drownville**, St. Matthew's. W. M. Chapin.  
\$263.25.  
**East Greenwich**, St. Luke's, 336. Wm.  
Worthington. \$3,331.62.

- Edgewood**, Transfiguration, 89. C. A. Denfeld. \$1,601.76.
- Greenville**, St. Thomas', 72. J. W. Colwell. \$863.05.
- Jamestown**, St. Matthew's, 60. C. D. Burrows. \$1,345.67.
- Lonsdale**, Christ, 323. A. H. Hilliker. \$2,621.25.
- Manton**, St. Peter's, 131. A. E. Carpenter. \$2,191.51.
- Manville**, Emmanuel, 125. Albert Crabtree.
- Middletown**, Berkeley Chp., 91. A. N. Peaslee. \$51,798.82.
- Holy Cross Chp. Allen Jacobs.
- Narragansett Pier**, St. Peter's, 130. W. H. B. Allen. \$4,724.
- Newport**, All Saints' Chapel.
- Emmanuel, 504. E. H. Porter, D. D., R. B. Pomeroy. \$8,061.61. \$2,000.
- St. George's, 185. G. W. Laidlaw. \$4,003.02. \$1,500.
- St. John's, 229. C. F. Beattie. \$4,187.79.
- Trinity, 623. H. M. Stone, E. J. Dennen. \$20,000. \$3,400.
- Pascoag**, Calvary, 121. \$1,287.33.
- Pawtucket**, Advent, 150. J. E. Barbour. \$1,387.83.
- Good Shepherd, 289. A. S. Wicks. \$1,520.38.
- Santa Clara, 122. C. J. Ljunggren. \$564.15.
- St. Paul's, 742. Marion Law. \$6,563.
- Trinity, 274. Frank Appleton. \$2,524.12.
- Pawtuxet**, Trinity, 66. C. A. Denfeld.
- Phenix**, St. Andrew's, 125. T. C. Johnson. \$2,000. \$1,250.
- Pontiac**, All Saints', 76. J. E. Johnson. \$1,500. \$1,000.
- Portsmouth (South)**, St. Mary's, 129. Allen Jacobs. \$1,686.31.
- St. Paul's, 40. J. S. Pearce. \$1,064.96.
- Providence**, All Saints', 500. A. M. Aucock, D. Henshaw, S. T. D., r. e., A. E. Johnson. \$7,461.01.
- Calvary, 89. Arthur Washburn. \$2,393.83.
- Christ, 320. F. E. Buck, Samuel H. Webb, r. e. \$1,979.88. \$1,500.
- Epiphany, 373. Henry Bassell. \$2,738.51.
- Grace, 1,000. E. S. Rousmanière, F. W. Smith. \$22,011.60.
- Messiah, 573. F. I. Collins, E. J. Wilcox, a. m.; D. G. Rice, r. e. \$3,078.95.
- Redeemer, 350. Fred J. Bassett, D. D. \$3,229.76.
- St. Andrew's, 186. J. M. Hobbs. \$2,112.03. \$1,000.
- St. Ansgarius', 294. C. J. Ljunggren. \$1,929.28.
- St. James', 350. Robt. B. Parker. \$5,506.95.
- St. John's, 650. Lester Bradner, Jr., Ph. D., C. A. L. Richards, D. D., r. emer., C. H. Brewer, E. I. Wilcox. \$24,644.
- St. Mary's (East), 209. H. C. Dana. \$1,400. \$800 and R.
- St. Paul's, 40.
- St. Stephen's, 985. G. McC. Fiske, S. T. D.; W. R. Tourtellot, C. E. Oswald, W. F. B. Jackson. \$11,537.21.
- St. Thomas', 113. \$1,404.52.
- The Saviour, 144. F. L. Whittemore, A. Washburn. \$1,761.21.
- Riverside**, St. Mark's, 106. H. A. Remick. \$1,055.56.
- South Scituate**, Trinity.
- Thornton**, Holy Nativity, 109. G. McC. Fiske, D. D., Wm. H. Davis. \$900.22.
- Tiverton**, Holy Trinity, 18. L. B. Edwards. \$384.54.
- Wakefield**, Ascension, 152. Henry Goddard. \$1,586.15.
- Warren**, St. Mark's, 158. Joseph Hutcheson. \$2,946.28.
- Warwick**, St. Mary's Chp. The Bishop.
- Westerly**, Christ, 362. W. F. Williams. \$3,611.43.
- Wickford**, St. Paul's, 213. F. B. Cole. \$2,358.26. \$1,000.
- Woonsocket**, St. James', 575. W. A. Thompson. \$5,637.94.

### MISSIONARY DISTRICT OF SACRAMENTO.

The Rt. Rev. William Hall Moreland, D. D., S. T. D. (1890), Missionary Bishop.

- Alturas**, 10. George E. Swan. \$150. \$150.
- Auburn**, St. Luke's, 115. A. Kingsley Glover. \$1,219.75. \$583.
- Arcata**, St. John's, 32. D. Douglas Wallace. \$952.60. \$699.70.
- Benicia**, St. Paul's, 87. Isaac Dawson. \$1,676.10. \$900.
- Carson**, St. Peter's, 125. B. J. Darneille. \$1,790.65. \$1,200.
- Cedarville**, 3. George E. Swan. \$25. \$25.
- Chico**, St. John's, 50. Lewis M. Wilkins. \$619.70. \$420.
- Cloverdale**, Good Shepherd, 27. F. W. Crook. \$40.35.
- Cofax**, Good Shepherd, 11. Webster L. Clark. \$139.50. \$90.
- Collinsville**, St. James', 14. Webster L. Clark. \$90.35. \$80.

- Colusa**, St. Stephen's, 49. W. J. O'Brien. \$684.50. \$490.
- Corning**, St. Andrew's, 32. Fred H. Fatt. \$14.58.
- Eureka**, Christ, 155. John T. Shurtleff. \$3-981.38. \$1,200.
- Ferndale**, St. Mary's, 70. A. L. Mitchell. \$1,220.60. \$514.
- Folsom**, Trinity, 13. \$6.00.
- Fort Bidwell**, George E. Swan. \$75. \$75.
- Fort Jones**, St. Paul's, 36. W. Edgar Couper. \$22.
- Fortuna**, St. Paul's, 12. A. L. Mitchell. \$13.00.
- Galt**, 4. Webster L. Clark. \$63.35. \$46.50.
- Grass Valley**, Emmanuel, 88. Chas. E. Farrar. \$1,876.97. \$802.50.
- Healdsburg**, St. Paul's, 45. Upton H. Gibbs. \$568.55. \$468.35.
- Hornbrook**, All Souls', 10. \$2.00.
- Hoopa**, Merciful Saviour, 1. W. Taylor Douglas.
- Ione**, St. Matthew's, 8. Wm. Tuson. \$15.45. \$15.45.
- Jackson**, St. Augustine, 30. Wm. Tuson. \$875. \$360.
- Kenwood**, 14. Allan L. Burleson. \$46.55. \$36.40.
- Lakeport**, St. John's, 28. A. E. Macnamara. \$210. \$200.
- Loomis**, All Saints', 30. A. Kingsley Glover. \$321.55. \$250.
- Mare Island**, St. Peter's, 20. A. A. McAlister. \$26.50.
- Marysville**, St. John's, 39. W. H. Stoy. \$31.40.
- Dunsmuir**, St. Barnabas. Sidney H. Morgan. \$7.00.
- McCloud**, St. John's, 31. Sidney H. Morgan. \$583.80. \$490.
- Mokelumne Hill**, St. Paul's, 14. Wm. Tuson. \$230.50. \$60.
- Napa**, St. Mary's, 97. W. H. Hawken. \$1-795.16. \$900.
- Nevada City**, Trinity, 53. W. A. Rimer. \$1,555.69. \$1,000.20.
- Oroville**, 18. Webster L. Clark. \$375.67. \$135.
- Petaluma**, St. John's, 98. John Partridge. \$1,833.55. \$900.
- Placerville**, Our Saviour, 41. C. S. Linsley. \$1,253.09. \$760.
- Red Bluff**, St. Peter's, 72. H. A. R. Cresser. \$939.35. \$755.
- Redding**, All Saints', 61. Normand B. Harris. \$1,026.42. \$484.80.
- Reno**, Trinity, 193. Samuel Unsworth. \$3-164.50. \$1,200.
- Sacramento**, St. Paul's, 383. Chas. L. Miel. \$13,033.22. \$1,800.
- Trinity, 80. Robert Renison. \$1-167.89. \$704.88.
- Santa Rosa**, Incarnation, 167. Allan L. Burleson. \$1,852.19. \$960.
- Sisson**, All Angels', 9. Sidney H. Morgan. \$5.40.
- St. Helena**, Grace, 32. Webster L. Clark. \$243.89. \$122.
- Suisun**, Grace, 114. Nelson Saunders. \$1-260.06. \$666.67.
- Sutter Creek**, Trinity, 19. Wm. Tuson. \$286. \$270.
- Ukiah**, Holy Trinity, 18. F. W. Crook. \$144.10. \$140.
- Vancaville**, Epiphany, 27. Nelson Saunders. \$126.15. \$100.
- Vallejo**, Ascension, 49. Wm. Bollard. \$4.35.
- Holy Spirit, 175. Robt. L. Macfarlan. \$3,165.56. \$1,250.
- Virginia City**, St. Paul's, 106. H. A. R. Ram-say. \$1,413.80. \$780.
- Wheatland**, Grace, 20. Lewis M. Wilkins. \$187. \$120.
- Wilows**, Trinity, 7. Fred H. Fatt. \$2.
- Woodland**, St. Luke's, 94. D. E. Holt. \$1-168.51. \$816.66.
- Yountville**. Webster L. Clark. \$61.45. \$60
- Yreka**, St. Mark's, 60. W. Edgar Couper. \$72.71.

MISSIONARY DISTRICT OF SALINA (KANSAS).

The Rt. Rev. Sheldon M. Griswold, D. D. (1903), Missionary Bishop.

- Anthony**, Grace, 10. K. G. Heyne. \$94.52. \$200.
- Belleville**, St. Stephen's, 12. George Belsey.
- Beloit**, St. Paul's, 41. G. B. Kinkead. \$800. \$360.
- Bennington**, Mission, 8. A. M. Griffin, Ph. D.
- Cawker City**, Grace, 11. Geo. Besley. \$5.40.
- Colby**, 4. G. Belsey.
- Concordia**, 22.
- Dodge City**, St. Cornelius', 46. J. C. Anderson. \$472.82.
- Ellis**, St. Barth, 8. J. H. Lee. \$151.77.
- Ellsworth**, Holy Apostles', 78. L. R. Benson. \$471.83. \$177.50.
- Freeport**, Trinity, 6. K. G. Heyne. \$33.75. \$27.
- Goodland**, St. Paul's, 34. \$152. \$180.
- Great Bend**, St. John's, 18. A. H. W. Anderson. \$325. \$240.
- Harper**, St. James', 18. \$106.80. \$200.
- Hays City**, 10.
- Hutchinson**, Grace, 90. P. R. Talbot. \$1-320.60. \$800.



<b>Kingman</b> , Christ, 50. H. C. Plum. \$600. \$800 and R.	<b>Oberlin</b> , Trinity. G. Belsey. \$20.75. \$12.50.
<b>Kiowa</b> , Trinity, 9. K. G. Heyne.	<b>Phillipsburg</b> , 6. G. Belsey.
<b>Kirwin</b> , 16. G. Belsey.	<b>Pratt</b> , St. Matthew's, 8. H. C. Plum.
<b>Larned</b> , Bethany, 10. A. H. W. Anderson. \$150. \$60.	<b>Salina</b> , Christ, 150. W. R. McKim. \$2,- 235.29. \$1,000.
<b>Lewis</b> , Nativity, 18.	— St. John's, 24. R. H. Mize. \$50.
<b>Logan</b> , Transfiguration, 10. George Bel- sey. \$9.46.	<b>St. John</b> , The Sanctifier, 4.
<b>Medicine Lodge</b> , St. Mark's, 31. \$189.39. \$200.	<b>Studley</b> . C. L. Adams. \$10. \$5.
<b>Minneapolis</b> , St. Peter's, 88. A. M. Griffin, Ph. D. \$2,600. \$600 and R.	<b>Syracuse</b> . All SS. J. C. Anderson. \$84.55- \$100.
<b>Norton</b> , 7. George Belsey. \$10.65.	<b>Victoria</b> , St. George's, 5. G. Belsey.
	<b>Wakeeny</b> , St. John's, 18. J. H. Lee. \$96.30. \$65.

## MISSIONARY DISTRICT OF SALT LAKE.

Rt. Rev. Franklin S. Spalding (1904), Bishop.

## Utah.

<b>Salt Lake City</b> , St. Mark's Cathedral, 350. J. B. Eddie, dean. \$5,000. \$3,000.
— St. Paul's, 235. C. E. Perkins. \$3,000. \$1,200.
— St. Peter's Chapel, 20.
— St. Mark's Hospital Chapel, 10. G. C. Hunting.
— St. John's Chapel, 23.
<b>Eureka</b> , St. Andrew's, 15.
<b>Layton</b> , St. Jude's M., 2.
<b>Leland</b> , Church of Holy Spirit (Indian), 8. M. T. Hersey.
<b>Logan</b> , St. John's, 21.
<b>Ogden</b> , Good Shepherd, 149. Alfred Brown.
<b>Park City</b> , St. Luke's, 25.
<b>Plain City</b> , St. Paul's, 8 (m. Ogden).
<b>Provo</b> , Epiphany, 12. Lay Reader.
<b>Springville</b> , St. James', 8. Lay Reader.
<b>Vernal</b> , St. Paul's, 4.

## Nevada.

<b>Austin</b> , St. George's, 25.
<b>Elko</b> , St. Paul's, 71. G. F. Plummer.
<b>Ely</b> , St. Bartholomew's, 6.

<b>Eureka</b> , St. James', 20.
<b>Tonopah</b> .

## Colorado.

<b>Aspen</b> , Christ, 60. \$850. \$750.
<b>Breckenridge</b> , St. John Baptist, 27.
<b>Delta</b> , St. Luke's, 18. Lay Reader.
<b>Durango</b> , St. Mark's, 134. O. E. Ostenson.
<b>Glenwood Springs</b> , St. Barnabas', 37. H. Bullis.
<b>Grand Junction</b> , St. Matthew's, 52. C. W. G. Lyon.
<b>Gunnison</b> , Good Samaritan, 7.
<b>Lake City</b> , St. James', 21.
<b>Mancos</b> , St. Paul's, 13. O. E. Ostenson.
<b>Meeker</b> , St. James', 78. A. George.
<b>Montrose</b> , St. Paul's, 36. J. W. Gunn.
<b>Ouray</b> , St. John's, 28.
<b>Rico</b> , St. Luke's, 10.
<b>Silverton</b> , St. John's, 29. Lay Reader.
<b>Telluride</b> , St. Michael's, 18.

## Wyoming.

<b>Evanston</b> , St. Paul's, 70.
-----------------------------------

## DIOCESE OF SOUTH CAROLINA. (1785.)

The Rt. Rev. Ellison Capers, D. D. (1893), Bishop.

<b>Abbeville</b> , Trinity, 44. W. B. Sams. \$800. \$700.	<b>Annandale</b> , Messiah (North Santee), 16. R. Wilson, D. D.
<b>Adams' Run</b> , Christ (Wilton), 42. J. M. Pringle.	<b>Annieville</b> , St. Mary's (colored). L. G. Guerry.
<b>Aiken</b> , St. Thaddeus', 137. T. W. Clift.	<b>Barnwell</b> , Holy Apostles', 46.
<b>Allendale</b> , Holy Communion, 23. J. C. Waring.	<b>Beaufort</b> , St. Helena's, 63. W. L. Githins. \$800.
<b>Alston</b> , St. Barnabas' (colored), 14. J. S. Quarles.	<b>Bennettsville</b> , St. Paul's, 28. C. W. Boyd.
<b>Anderson</b> , Grace, 53. R. C. Jeter.	<b>Blackburg</b> , Atonement, 14. G. C. Williams.
	<b>Blackville</b> , St. Alban's, 15. T. T. Walsh.

- Bluffton**, Holy Cross, 12 (m. Grahamville).
- Bradford Springs**, St. Philip's, 10 (m. Summerton).
- Brook Green**, Holy Cross, 24 (colored). F. L. Guerry.  
— Hospital (colored). F. L. Guerry.  
— Mission Hall (colored). F. L. Guerry.
- Calhoun Falls**, All Saint's, 8. O. T. Porcher.
- Camden**, Grace, 154. W. B. Gordon.  
— Malvern (Malvern Hill), 8. W. B. Gordon.
- Charleston**, Calvary (colored), 100. W. M. Jackson. \$720.  
— Christ, 39. J. M. Pringle. \$112.95.  
— Grace, 531. William Way.  
— Holy Communion, 279. H. J. Mikell. \$3,151.58.  
— St. Andrew's (colored), 61. A. E. Cornish.  
— St. John's Chapel (Hampstead), 267. A. E. Cornish.  
— St. Mark's, 393. E. N. Hollings.  
— St. Michael's, 375. John Kershaw, D. D. \$10,000. \$2,500.  
— St. Paul's (Radcliffeboro'), 346. W. H. Bowers.  
— St. Philip's, 334. John Johnson, D. D.
- Cheraw**, St. David's, 113. C. W. Boyd. \$1,082.45. \$1,100 and R.
- Chester**, St. Mark's, 35. H. C. Mazyck.
- Clarendon**, St. Mark's, 26. W. H. Barnwell.
- Clemson College**, Holy Trinity (Fort Hill), 37. K. G. Finlay.
- Columbia**, Good Shepherd, 301. W. P. Wittsell.  
— St. Luke's, 51. G. E. Howell.  
— St. Mary's, 46. E. N. Joyner. J. B. Mancebo, a. m.  
— St. Anna's, 29. E. N. Joyner, J. B. Mancebo, a. m.  
— St. Timothy's, 25. H. O. Judd. \$150. \$900.  
— Trinity, 520. Chas. M. Niles, D. D. C. E. Cabaniss.  
— Trinity Ch., 23. Chas. M. Niles, D. D. C. E. Cabaniss.
- Congaree**, St. John's, (Richland Co.), 18. J. H. Tillinghast.
- Darlington**, St. Matthew's, 50. A. S. Thomas.
- Eastover**, Chapel of the Cross.  
— Emmanuel (colored), 25. G. S. Howell.  
— St. Thomas' (colored), 20. G. S. Howell.  
— Zion (Richland Co.), 24. J. H. Tillinghast.
- Edgefield**, Trinity, 42. P. D. Hay.
- Edisto Island**, Trinity, 36.  
— Mediator (colored).
- Eutawville**, Epiphany (Upper St. John), 48. J. W. Motte.
- Florence**, St. John's, 183. H. Thomas.
- Fort Motte**, St. Matthew's, 27. J. C. Jagar.
- Gaffney**, Incarnation, 13. G. C. Williams.
- Georgetown**, Prince George's (Winyah), 123. G. H. Johnson, D. D.
- Glenn Springs**, Calvary, 45. R. G. Shannonhouse. \$500.
- Grahamville**, Holy Trinity, 31. J. C. Waring.
- Graniteville**, St. Paul's, 9. T. W. Clift.
- Greenville**, Christ, 340. A. R. Mitchell. \$5,286.27.  
— St. Andrew's, 39. A. R. Mitchell.
- Greenwood**, Resurrection Ch., 55. O. T. Porcher.
- Hagood**, Ascension, 29. W. H. Barnwell.
- Hardeeville**, St. Edmund's, 5 (m. Grahamville). J. C. Waring.
- Hartsville**, St. Bartholomew's, 9. A. S. Thomas.
- James' Island**, St. James', 4. A. E. Cornish.
- Kaolin**, St. George's (colored), 14.
- Kingstree**, St. Alban's, 20. R. Wilson, D. D.
- Lancaster**, Christ, 15. G. C. Williams.
- Laurens**, Epiphany, 22. H. Thomas. \$432.27.
- Lexington**, All Saints', 8. P. D. Hay.
- Littleton**, St. Philip's (colored), 16. J. S. Quarles.
- Malvern Hill**, 16. W. B. Gordon.
- Marion**, Advent, 46. A. S. Thomas. \$298.65.
- Macphersonville**, Sheldon Chapel. R. C. Cowling.
- Mar's Bluff**, Christ, 39. H. Thomas.
- McClellanville**, St. James' (Santee), 27. Robert Wilson, D. D.
- Monck's Corner**, St. John's (Berkeley), 26. C. H. Jordan.
- Moultrieville**, Holy Cross Ch., 9. W. E. Callendar.
- Mount Pleasant**, Christ, 73. W. E. Callendar.
- Newberry**, St. Luke's, 19. H. Thomas.
- New Brookland**, St. Ann's (colored), 46. G. E. Howell.
- Okatie**, Mission, 8 (m. Grahamville).
- Orangeburg**, Redeemer, 79. T. T. Walsh.
- Parkersville**, Faith Mem'l (colored), 43. L. F. Guerry.
- Peake**, St. Simon's, 58. J. S. Quarles.
- Pendleton**, St. Paul's, 22. K. G. Finlay.
- Pineville**, St. Stephen's, 9. J. Joyner.  
— Redeemer (col.). 61.
- Pinopolis**, Trinity (Black Oak), 49. C. H. Jordan.
- Plantersville**, St. Peter's, 9. F. L. Guerry.  
— Prince Frederick, 37. L. F. Guerry.

- St. Cyprian's (col.), 2. L. F. Guerry.  
**Ridge Springs**, Grace, 12. P. D. Hay.  
**Ridgeway**, St. Stephen's, 30. H. O. Judd.  
 \$250.  
**Rock Hill**, Our Saviour, 47. J. C. Johnes.  
 — St. Paul's (col.), 11. J. C. Johnes.  
**St. Stephen's**, St. Stephen's, 16. A. E. Cornish.  
**Seneca**, Ascension, 7. K. G. Finlay.  
**Shelton**, Mission (colored). J. S. Quarles.  
**Shirley**, Heavenly Rest, 19. A. E. Evison.  
**Society Hill**, Trinity, 17. A. S. Thomas.  
**Spartansburg**, Advent, 206. J. M. Magruder.  
 \$3,619.44.  
 — Epiphany (col.), 20. J. M. Magruder.  
**Stateburg**, Holy Cross, 78. W. H. Barnwell.  
**Stono P. O.**, St. John's (John's Island), 90.  
 B. B. Sams.  
**Summerville** St. Paul's, 149. J. C. Jagar.  
 — Epiphany (colored), 31. W. M. Jackson, D. D.  
 — St. Barnabas' Ch., 18. J. C. Jagar.  
**Summerton**, St. Matthias', 22. R. M. Marshall.  
**Sumter**, Holy Comforter, 102. H. H. Covington.  
**Sumter Co.**, St. Augustine, 68.  
**Trenton**, Our Saviour, 24. P. D. Hay.  
**Union**, Nativity, 85. R. G. Shannonhouse.  
 \$500. \$825 and R.  
**Waccamaw**, All Saints', 25. L. F. Guerry.  
 \$626.87.  
**Walhalla**, St. John's, 14. K. G. Finlay.  
**Wando**, St. Thomas' and St. Denis' Parish, 13.  
**Walterboro**, St. Jude's, 86. A. E. Evison.  
 \$650. \$325.  
 — Atonement (colored).  
**Wateree**, St. Stephen's (colored). J. B. Mancebo.  
**Waverley Mills**, All Saints', (Waccamaw), 25. L. F. Guerry.  
**Willington**, St. Stephen's, 36. O. T. Porcher.  
 — St. Mark's (colored). O. T. Porcher.  
**Winnsboro**, St. John's, 30. H. O. Judd.  
 \$250.  
**Yemassee**, All Saints', 47. Robert J. Walker.  
**Yorkville**, Good Shepherd, 39.

### MISSIONARY DISTRICT OF SOUTH DAKOTA.

The Rt. Rev. William Hobart Hare, S. T. D. (1873), Missionary Bishop.

#### Niobrara Deanery.

- Cheyenne River Reserve.**—Rev. Ed. Ashley.  
 St. John's Church, 50. Rev. E. Ashley, Missionary. \$5,236.  
 St. Stephen's Chapel, 51. \$960.  
 Calvary Chapel, 28. \$3,050.  
 St. Paul's Chapel, 45. \$840.  
 St. Andrew's Chapel, 71. Cheyenne River. Rev. John Wahoyazoi, Deacon. \$2,875.  
 Emmanuel Chapel, 69. Rev. Geo. Red Owl, Deacon. \$1,350.  
 Ascension Chapel, 98. \$1,250.  
 St. Thomas' Chapel, 68. \$1,300.  
 St. Mark's Chapel, 29.  
 St. Luke's Chapel, 27.  
 St. Mary's Chapel, 37. \$750.  
 St. James', 21.  
 St. Barnabas'. 30.

#### Flandreau.—

St. Mary's Church, 60.

#### Lower Brule Reserve.—Rev. L. C. Walker.

Holy Comforter, 94.  
 St. Alban's Chapel, 31.  
 Chapel of the Messiah, 55.

Holy Faith Station, 39.  
 Holy Name Station, 23.  
 Chapel of Our Saviour, 53.  
 St. Peter's Station, 25.

#### Pine Ridge Mission—Agency District.— Rev. W. J. Cleveland.

Church of the Holy Cross, 50. Rev. W. J. Cleveland, Missionary.  
 St. Julia's Chapel, 30. Rev. I. H. Tuttle, Deacon. \$1,850.  
 St. Alban's Chapel, 32. \$650.  
 St. Philip's Chapel, 15. \$1,550.  
 St. Thomas' Station, 2. \$250.  
 Messiah Chapel, 31. \$1,750.  
 St. Paul's Chapel, 7. \$760.  
 St. Mary's Chapel, 29. \$600.  
 St. James' Station, 6.  
 St. Matthew's Station, 12.  
 St. Peter's Chapel, 9. \$1,600.  
 St. Mark's Chapel, 9. \$385.  
 St. George's Station, 10.  
 St. Luke's Chapel, 20. \$1,125.  
 Epiphany Station, 29.  
 St. John and St. Jude Stations. \$1,025.  
 Grace Chapel and Sand Hill Station. Rev. Jos. Marshall, Deacon.

**Pine Ridge Mission.—Corn Creek District.**  
—Rev. Amos Ross.

Church of the Inestimable Gift, 87.  
St. Barnabas' Chapel, 27.  
Mediator Chapel, 20.  
Gethsemane Chapel, 15.  
Hope Station, 16.  
Faith Chapel, 8.  
Trinity Chapel, 14.

**Rosebud Mission.—Rev. A. B. Clark.**

Church of Jesus, 45. \$4,800.  
Ephphatha Chapel, 22. \$6,600.  
Trinity Chapel, 29.  
Mediator Chapel, 34, and St. Matthew's Station, 18. \$1,300.  
St. George's Chapel, 41. \$1,650.  
Calvary Chapel, 52, and Cottonwood Station, 6. \$1,350.  
Advent Chapel, 32.  
St. James' and St. John's Chapel, 37, and Upper Pine Creek Station, 5. \$2,000.  
St. Thomas' Chapel, 44. \$1,900.  
Holy Innocents' and St. Peter's Chapel, 35, Epiphany Station, 4. \$2,900.  
St. Andrew's Chapel, 32, and St. Luke's Station, 9. \$1,500.  
St. Philip's Chapel, 22. \$350.  
Ponca Chapel, 16.  
Ascension, 16, and All Saints', 22, Chapels. Rev. William Saul. \$1,350.  
St. Mark's Chapel.  
St. Barnabas' Station, 5.  
Epiphany Station. \$150.  
St. Paul's Station.

**Santee Mission.—Rev. William Holmes.**

Church of Our Most Merciful Saviour, 135. Rev. William Holmes. \$4,960.  
Chapel of our Blessed Redeemer, 98. \$1,500.  
Chapel of the Holy Faith, 104. \$1,500.  
Ponca Chapel, 33. Rev. William Holmes. \$1,170.

**Sisseton Mission.—Rev. John Robinson.**

St. Mary's Church, 89. Rev. John Robinson, Missionary; Rev. Victor Renville, Deacon.  
St. John the Baptist's Chapel, 43.  
St. James' Chapel, 66.  
St. Luke's Station, 14.

**Standing Rock Mission.—Rev. P. J. Deloria.**

St. Elizabeth's Church, 161. Rev. P. J. Deloria, Missionary; Rev. Herbert Welsh, Deacon.  
St. Thomas' Chapel, 37.  
Chapel of the Good Shepherd, 41.  
St. John Baptist Station, 39.  
St. Luke's Station, 18.

**Yankton Mission.—Rev. John Flockhart.**

Church of the Holy Fellowship, 196. Rev. John Flockhart, Missionary. \$5,650.  
Chapel of the Holy Name, 94. Rev. Joseph Good Teacher, Deacon. \$1,890.  
Chapel of St. Philip, 119. Rev. Baptiste P. Lambert, Deacon. \$1,790.

**Yanktonnais or Crow Creek Mission.—Rev. H. Burt.**

Christ Church, 34. Rev. H. Burt, Missionary.  
St. John Baptist's Chapel, 50.  
All Saints' Chapel, 20. Rev. David Tatiyopa, Deacon.  
St. Peter's Chapel, 22.  
Ascension Chapel, 24.

**Eastern and Black Hills Deaneries.**

Aberdeen, St. Mark's, 125. M. F. Montgomery. \$900. \$1,000.  
Deadwood, St. John's, 98. G. G. Ware.  
Huron, Grace, 82. E. H. Edson.  
Lead City, Christ, 275. G. G. Ware.  
Sioux Falls, St. Augusta's, 243. The Bishop, G. H. Cornell, D. D., J. H. Babcock. \$4,000. \$2,000.  
Watertown, Trinity, 166. J. B. Van Fleet.  
Yankton, Christ, 171. R. Doherty, D. D.  
Armour, 11. \$200. \$150.  
Arlington, 10. R. M. Hardman.  
Erookings, St. Paul's, 18. R. M. Hardman. \$800.  
Canton, Holy Innocents', 27. W. H. Sparling.  
Chamberlain, Christ, 22. C. H. Powell. \$400. \$180.  
Dell Rapids, Church of Living Water, 34. W. H. Sparling.  
DeSmet, St. Stephen's, 14.  
Elk Point, The Saviour, 50.  
Flandreau, Redeemer, 45. F. W. Maccaud.  
Fort Pierre, St. Peter's, 5. H. L. Russell, Catechist.  
Gettysburg, Christ, 9. Geo. McKay.  
Groton, Trinity, 21. Geo. McKay.  
Hot Springs, 53. N. Williams.  
Howard, Trinity, 49. A. S. Corbett.  
Hurley, Grace, 29. Geo. Stockwell.  
Madison, Grace, 55. A. S. Corbett.  
Milbank, Emmanuel, 33. H. N. Tragitt.  
Mitchell, St. Mary's, 54. C. H. Powell. \$700. \$850.  
Parker, Good Samaritan, 18. Geo. Stockwell.  
Pierre, Trinity, 36. H. L. Russell, Catechist.  
Rapid City, Emmanuel, 67. N. Williams.  
Redfield, St. George's, 24. George McKay.

<b>Scotland</b> , St. Andrew's, 9. M. A. Martin. \$150. \$70.	<b>Sturgis</b> , St. Thomas', 51. William Wyllie, M. A. Martin.
<b>Selby</b> , Christ. George McKay.	<b>Vermillion</b> , St. Paul's, 28. A. E. Fillmore. \$375. \$800.20.
<b>Sisseton</b> .	<b>Webster</b> , St. Mary's, 23. H. Nelson Tragitt.
<b>Spearfish</b> , All Angels', 37. W. H. Du Moulin.	<b>Woonsocket</b> , St. Luke's, 7. C. H. Powell. \$460. \$120.
<b>Springfield</b> , Ascension, 73. W. J. Wicks. \$1,000. \$600.	

### MISSIONARY DISTRICT OF SOUTHERN FLORIDA.

The Rt. Rev. William Crane Gray, D. D. (1893), Missionary Bishop.

<b>Key West</b> , St. Paul's, 282. James I. Cam- eron. \$4,285.90.	<b>Floral City</b> , 5. J. H. Weddell.
— St. Peter's, 480. E. Thomas Demby. \$2,257. \$1,140.	<b>Mt. Meade</b> , Christ, 25. \$91.36.
<b>Ocala</b> , Grace, 150. Henry W. Little. \$1,- 471.41.	<b>Ft. Pierce</b> , St. Andrew's. B. F. Brown. \$23.60.
<b>Orlando</b> , St. Luke's Cathedral, 150. Lucien A. Spencer. \$2,135.74.	<b>Fruitland Park</b> , Holy Trinity, 27. Clarence D. Frankel. \$129.30.
<b>Sanford</b> , Holy Cross, 50. Samuel D. Day. \$568.40.	<b>Haines City</b> , St. Mark's, 2. David D. Kidd. \$13.05.
<b>Anclote</b> , 7. Charles M. Gray. \$43.82.	<b>Immokalee</b> , Christ, 12. Henry Gibbs. \$0.35- \$700.
<b>Apopka</b> , Holy Spirit, 14. A. A. Rickert. \$48.21.	<b>Jensen and Waveland</b> , All Saints', 10. B. F. Brown. \$106.
<b>Arcadia</b> , St. Edmund's, 17. Thomas J. Pur- due. \$351.05.	<b>Jupiter</b> , St. Martin's, 18. J. J. Vaulx.
<b>Auburndale</b> , St. Alban's, 6. David D. Kidd. \$53.52.	<b>Key West</b> , Holy Innocents', 83. Wm. Curtis White. \$1,191.94.
<b>Avon Park</b> , Church of the Redeemer, 27. E. R. Richardson. \$182.31. \$820.	— St. Alban's, 27. Montraville Spatches. \$67.72.
<b>Bartow</b> , Holy Trinity, 33.	<b>Kissimmee</b> , St. John's, 18. David D. Kidd. \$73.61.
<b>Bradentown</b> , Christ, 66. Henry B. Jeffer- son. \$1,262.15.	<b>Lakeland</b> , All Saints', 41. J. H. Weddell. \$424.61.
<b>Brooksville</b> , St. John's, 21. Clarence D. Frankel. \$383.81.	<b>Lake Mary</b> , St. Mary's, 7. S. D. Day. \$39.50.
<b>Canaveral</b> , 3. H. B. Stuart-Martin.	<b>Leesburg</b> , St. James', 41. Clarence D. Frankel. \$355.98.
<b>Cassia</b> , St. Luke's, 17.	<b>Little River</b> , St. Andrew's, 10. Dwight F. Cameron.
<b>Clearwater</b> , Ascension, 19. Chas. M. Gray. \$238.06.	<b>Longwood</b> , Christ, 23. \$127.56.
<b>Cocoa</b> , St. Mark's, 12. B. F. Brown. \$81.	<b>Maitland</b> , Good Shepherd, 27. T. W. Pun- nett. \$213.07.
<b>Cocoanut Grove</b> , Christ, 18. Dwight F. Cameron.	<b>Melbourne</b> , Holy Trinity, 20. Millidge Walker.
<b>Conway</b> , Holy Trinity, 18. Alfred A. Rick- ert. \$212.	<b>Merritt</b> , Grace Church, 11. H. B. Stuart- Martin. \$62.20.
<b>Courteney</b> , St. Luke's, 28. H. B. Stuart- Martin. \$105.15.	<b>Miami</b> , Trinity, 86. N. B. Fuller. \$1,701.65.
<b>Cutler</b> , 6. Dwight F. Cameron. \$25.	— St. Agnes', 82. Dwight F. Cameron. \$160.
<b>Dade City</b> , 6. J. H. Weddell. \$20.	<b>Montclair</b> , St. John's, 1. Clarence D. Frankel.
<b>Daytona</b> , St. Mary's, 144. C. W. Arnold. \$1,534.24. \$820.	<b>Myers</b> , St. Luke's, 38. Henry Gibbs. \$291.- 78.
<b>DeLand</b> , St. Barnabas', 123. C. A. Brew- ster. \$714.90.	<b>Narcoosee</b> , St. Peter's, 7. David D. Kidd. \$226.28.
<b>Delray</b> , St. Paul's, 10. J. J. Vaulx.	<b>New Smyrna</b> , Grace, 31. C. W. Arnold. \$199.57.
<b>Dunedin</b> , Good Shepherd, 11. Chas. M. Gray. \$78.88.	<b>Oakland</b> , 4. \$6.02.
<b>Eau Gallie</b> , St. John's, 19. B. F. Brown. \$60.	<b>Ocala</b> , St. James', 13. John B. Brown. \$65.
<b>Eden</b> , St. Paul's, 6. B. F. Brown. \$73.10.	<b>Ocoee</b> , Grace, 5. \$11.81.
<b>Enterprise</b> , All Saints', 9. S. D. Day. \$66.	
<b>Eustis</b> , St. Thomas', 14. Alfred A. Rickert. \$71.59.	

- Orange City**, St. Timothy, 12. C. A. Brewster. \$65.80.
- Orange Lake**, Trinity, 24. Henry W. Little. \$70.
- Orlando**, St. John Baptist, 21. H. W. Greetham. \$1,429.51.
- Ormond**, St. James', 13. C. W. Arnold. \$704.80.
- Palm Beach**, Bethesda-by-the-Sea, 26. J. N. Mulford. \$2,177.49.
- Panasoffke**, Divine Comforter, 3. Henry W. Little.
- Pinellas**, St. Bartholomew's, 5. Chas. M. Gray. \$36.01.
- Plant City**, 12. J. H. Weddell. \$261.23.
- Port Orange**, Grace, 29. C. W. Arnold. \$216.24.
- Port Tampa City**, St. Mary's, 14. Jno. F. Porter. \$264.99.
- Punta Gorda**, Good Shepherd, 20. Thos. J. Purdue. \$316.05.
- St. Francis**, 7.
- St. Petersburg**, St. Peter's, 83. Chas. M. Gray. \$648.47.
- Sanibel**, 6. Thos. J. Purdue.
- Sarasota**, Redeemer, 26. Henry B. Jefferson. \$124.80.
- Stuart**. B. F. Brown.
- Tampa**, St. Andrew's, 368. W. W. DeHart. \$3,487.61. \$2,100.
- St. James', 136. Jno. F. Porter. \$456.45.
- Tarpon Springs**, 12. Chas. M. Gray. \$82.96.
- Thonotosassa**, Trinity, 15. J. H. Weddell. \$62.96.
- Titusville**, St. Gabriel's, 25. B. F. Brown. \$207.50.
- Tropic**, 25. H. B. Stuart-Martin. \$3.16.
- West Palm Beach**, Holy Trinity, 40. J. J. Vaulx.
- West Tampa**, El Salvador, 11. Jno. F. Porter.
- Winter Park**, All Saint's, 16. T. W. Punnett. \$537.90.
- Yalaha**, St. Stephen's, 17. Clarence D. Frankel.
- Zellwood**, St. James', 12. Alfred A. Rickert. \$265.56.

## DIOCESE OF SOUTHERN OHIO. (1875.)

Rt. Rev. Boyd Vincent, S. T. D. (1889), Bishop.

- Barnesville**, St. Andrew's, 12.
- Bellaire**, Trinity M., 39. G. H. Clare, Ph. D.
- Cambridge**, St. John's M., 40.
- Carthage**, St. Peter's, 47.
- Chillicothe**, St. Paul's, 187.
- St. Andrew's, 46.
- St. Mark's M., 29 (colored).
- Cincinnati**, Advent (Walnut Hills), 327. Samuel Tyler; W. S. Packer, asst.; Peter Tinsley, D. D., r. e.
- Atonement (Riverside), 31.
- Calvary (Clifton), 163. G. C. Cox. \$10,026.28. \$3,100.
- Christ, 894. F. H. Nelson, T. C. Campbell. \$21,217.77. \$3,600.
- Emmanuel, 92. F. E. Cooley.
- Epiphany (Walnut Hills), 150. G. N. Eastman.
- Grace (Avondale), 255. R. L. McCready, R. L. Harris. \$18,636.75. \$3,000.
- Grace (College Hill), 120. John H. Ely.
- Nativity (Price Hill), 153. Henry Quimby.
- Our Saviour (Mt. Auburn), 335. D. W. Rhodes, D. D.; L. I. Belden.
- St. Andrew's M., 60. C. W. Spicer.
- St. John's, 90. George Bundy.
- St. Luke's, 381. S. G. Welles.
- St. Paul's Cathedral, 653. The Bishop, Paul Matthews, dean.
- St. Philip's (North Side), 69. G. M. Clickner.
- Circleville**, St. Philip's, 142.
- Columbus**, Good Shepherd, 350.
- St. Paul's, 372. John Hewitt. \$7,000. \$2,500.
- Trinity, 660. J. W. Atwood, R. D. Brown, S. A. Houston, A. W. Mann. \$3,000.
- St. John's.
- St. Philip's.
- All Saints'.
- Dayton**, Christ 605. Holmes Whitmore, E. T. Lewis, J. P. Cleale.
- St. Andrew's, 224. C. G. Reade. \$3,170.23. \$1,200.
- St. Margaret's M., 30. George Bundy.
- Delaware**, St. Peter's, 85. E. De S. Juny. \$1,500. \$1,000 and R.
- Dresden**, Zion, 100. Rolla Dyer.
- Fern Bank**, Resurrection, 118. J. T. Ward.
- St. Andrew's (Addyston), 46. J. T. Ward.
- Galena**, Our Saviour M., 46.
- Gallipolis**, St. Peter's, 97.
- Glendale**, Christ, 170. C. K. Benedict.
- Granville**, St. Luke's, 10.

**Greenville**, St. Paul's, 133. C. H. Lee.  
**Hamilton**, Trinity, 156. D. A. Schaeffer.  
 \$1,700. \$840.  
**Hartwell**, Holy Trinity, 138. R. L. Stevens.  
**Hillsboro'**, St. Mary's, 97. Louis E. Durr.  
 \$1,800. \$1,000.  
**Ironton**, Christ, 153. W. H. Hampton. \$1,-  
 704.62. \$1,200.  
**Kennedy Heights**, Christ M., 47. Arch-  
 deacon.  
**Lancaster**, St. John's, 105. A. J. Smith.  
**Lebanon**, Grace, 19. Archdeacon.  
**London**, Trinity M., 37. Archdeacon.  
**Madison**, St. Matthew's, 24. Rolla Dyer.  
**Madisonville**, Holy Trinity, 87. F. E.  
 Cooley.  
**Marietta**, St. Luke's, 189. W. H. K. Pendle-  
 ton.  
**Martin's Ferry**, St. Paul's M., 112. G. H.  
 Clare, Ph. D.  
**McArthur**, Trinity M., 34. D. W. Cox.  
**Mechanicsburg**, Our Saviour M., 75.  
 Charles E. Byrer. \$976.29. \$800.  
**Middletown**, Ascension, 25. Archdeacon.  
**Milford**, St. Thomas', 6 7.  
**Newark**, Trinity, 350.

**New Lexington**, Good Shepherd, 25.  
**North Broadway**, St. James' M., 15.  
**Norwood**, Good Shepherd, 171. R. McC.  
 Brown.  
**Oakley**, St. Mark's, 20. H. Quimby.  
**Oxford**, Holy Trinity M., 22. Archdeacon.  
**Piqua**, St. James', 160.  
**Pomeroy**, Grace, 65. J. F. Ohl, D. D.  
**Portsmouth**, All Saints', 331. J. D. Herron.  
 \$4,000. \$1,500.  
 — St. Thomas'.  
 — Christ, 35. C. W. Spicer.  
**Springfield**, Christ, 250.  
 — Heavenly Rest, 215. A. J. Wilder.  
**Troy**, Trinity, 66. James H. Young.  
**Urbana**, Epiphany, 112.  
**Waynesville**, St. Mary's M., 80. J. F. Cad-  
 wallader.  
**Winton Place**, St. Stephen's, 102.  
**Worthington**, St. John's, 95. F. Mansfield.  
 \$1,625. \$660.  
**Wyoming**, Ascension, 38. R. L. Stevens.  
**Xenia**, Christ, 65.  
**Yellow Springs**, Christ M., 7.  
**Zanesville**, St. James', 447. \$5,300. \$1,500.

### DIOCESE OF SOUTHERN VIRGINIA. (1892.)

The Rt. Rev. Alfred Magill Randolph, D. D., LL. D., D. C. L. (1883), Bishop.

#### Accomac.

**St. George**, Belle Haven M., 39. J. S. Mered-  
 dith.  
 — St. George, 40. J. S. Meredith.  
 — St. James', 23. J. R. Taylor.  
**Accomac**, Christ, 8. J. R. Taylor.  
 — Emmanuel, 18.  
**Trinity**, Holy Trinity, 59. J. S. Meredith.

#### Alleghany.

**Alleghany**, Emmanuel, 91. W. E. Rollins.  
 — St. Andrew's, 63. T. G. Faulkner.

#### Amelia.

**Raleigh**, Christ & Grub Hill, 62. V. Wrenn.  
 — St. John's, 62. V. Wrenn.

#### Amherst.

**Lexington**, St. Mark's, 41. Arthur P. Gray.  
 \$170.48. \$180.  
 — Ascension, 103. Arthur P. Gray.  
 \$545.27. \$250.  
**Amherst**, St. Luke's, 25. Arthur P. Gray  
 \$123.88. \$135.  
 — Emmanuel, 9. J. M. Owens.

#### Appomattox.

**Patrick**, St. Paul, 29. T. H. Lacy, D. D.

#### Augusta.

**Augusta**, Trinity, 355. Walter Q. Hullihen.  
 — Emmanuel, 188. Robert C. Jett.  
 — Emmanuel Chp., 30. Robert C. Jett.

#### Bath.

**Bath**, Christ, 7. J. G. Scott.  
 — St. Luke's, 25. J. G. Scott.

#### Bedford.

**Russell**, Trinity, 35.  
 — Ivy Chapel, 11.  
**W. Russell**, St. Thomas, 48. Dallas Tucker.  
**Heber**, St. John, 208. Dallas Tucker.  
 — Christ.  
**Hamner**, St. Stephen's, 42. \$690.  
**Lee**, St. Mark's, 7. Dallas Tucker.

#### Botetourt.

**Botetourt**, St. Mark's, 41.  
 — Emmanuel, 21. T. G. Faulkner.  
**Woodville**, Trinity, 25.  
 — Grace, 13.

#### Brunswick.

**Grammer**, St. Andrew's, 55. H. L. Derby.  
**St. Andrew's**, Trinity, 35. R. Meredith.

**Buckingham.**

- Tillotson**, St. Peter's, 9. T. H. Lacy, D. D.  
 — Emmanuel, 35. T. H. Lacy, D. D.  
 — Grace, 13. T. H. Lacy, D. D.

**Campbell.**

**Lynchburg**, Epiphany, 25. T. H. Lacy, D. D.

— St. Paul's, 515. J. M. Owens. \$5,000.  
 \$1,800 and R.

— Grace Mem., 204. John J. Lloyd, D. D.

— Epiphany M., 8. T. H. Lacy, D. D.

**Moore**, Good Shepherd, 30. C. C. Randolph.

— St. Peter, 33. C. C. Randolph.

— St. John's, 25. C. C. Randolph.

**Campbell.**

**Moore**, Grace, 11. T. H. Lacy, D. D.

— Trinity, 12. C. C. Randolph.

— Mission. C. C. Randolph.

**Charlotte.**

**Cornwall**, Grace, 19. Dudley Boogher.

— Christ. Dudley Boogher.

— Ascension, 15.

**Chesterfield.**

**Dale**, Trinity, 10.

— St. John's, 19. J. F. Ribble.

**Manchester**, Meade Mem., 166. Benj. Dennis.

**Craig.**

Church of our Saviour, 15.

**Cumberland.**

**Lyttleton**, Grace, 16. R. R. Claiborne.

— All Saints', 13. R. R. Claiborne.

**Leighton**, St. James, 25. Martin Johnson.

**Dinwiddie.**

**Bath**, Sapony, 38. Reuben Meredith.

— Calvary, 11. Reuben Meredith.

— Good Shepherd, 63. Reuben Meredith.

**Bristol**, St. Paul's, 410. O. S. Bunting, D. D. \$7,508.56. \$2,000.

— Grace, 523.

— Good Shepherd Mem., 53. G. F. Ribble, D. D. \$349.62.

— St. John's, 30. J. F. Ribble. \$473.  
 \$200.

**Elizabeth City.**

**Elizabeth City**, St. John's, 367. C. B. Bryan.  
 \$8,889.55. \$1,800.

— Emmanuel Chapel, 59. C. B. Bryan.

— Centurion, 33. C. S. Walkey, Chap.  
 U. S. A.

**Franklin.**

**Franklin**, Trinity, 65. W. T. Roberts.

— Ascension, 27. W. T. Roberts.

— Emmanuel, 18.

**Giles.**

3

**Greenville.**

**Meherrin**, Grace, 42. J. R. Ellis.

— Christ, 42. J. R. Ellis.

**Halifax.**

**Antrim**, St. John's, 150. Flournoy Bouldin.

**Randolph**, Grace, 50. D. C. Mayers. \$300.  
 \$225.

— Trinity, 87. D. C. Mayers. \$1,200.  
 \$750.

**Roanoke**, Christ, 24. Dudley Boogher.

— St. Luke's, 59. Dudley Boogher.

— St. Luke's, 59. Dudley Boogher.

— St. Thomas, 22. F. Bouldin.

**Henry.**

**Henry**, Christ, 68. A. W. Anson.

**Isle of Wight.**

**Newport**, Christ, 102. R. S. Carter.

**James City.**

**Bruton**, Bruton, 173. W. A. R. Goodwin.  
 \$2,476.90. \$1,000 and R.

**Blissland**, Toano Mission, 7. L. B. Whar-  
 ton, D. D.

**Lunenburg.**

**Cumberland**, St. John's, 36. E. H. Dickerson.

**Mecklenburg.**

**St. James**, St. James, 72.

— St. Andrew's, 30. Frank Springfellow.

**St. Luke's**, St. Luke's, 20. Frank Springfellow.

— St. John's, 39. Frank Springfellow.

**Montgomery.**

**Montgomery**, Christ, 33. A. J. Nock.

— St. Thomas, 30. G. S. Vest.

**Radford**, St. James, 18.

— Grace Chp., 50. E. R. Carter.

**Nansemond.**

**Upper Suffolk**, St. Paul, 132. Joseph Dunn.

**Lower Suffolk**, The Glebe, 9. E. P. Miner.  
 \$824.03. \$240.

— St. John's, 10.



**Nelson.**

**Nelson**, Trinity, 78. Frank Mezick.  
 — Grace, 40. Frank Mezick.  
 — Christ, 31. Frank Mezick.

**Norfolk.**

**Elizabeth River**, Christ, 676. C. E. Grammer, D. D.; U. B. Thomas, a. m.  
 — St. Paul's, 406. B. D. Tucker, D. D.  
 — St. Luke's, 814. Wm. Alex. Barr, E. P. Miner, a. m. \$12,808. \$3,600.  
 — St. Peter's, 275. C. E. Woodson.  
 — Emmanuel Chp., 54. C. E. Grammer, D. D.; U. B. Thomas, a. m.  
 — St. Mark's, 37. E. P. Miner. \$126.92. \$100.

**St. Bride**, St. Paul's, 37. Robert Gatewood, D. D.

— St. Thomas, 111. E. W. Cowling.  
 — St. Mary's M., 1. E. W. Cowling.

**Portsmouth**, Trinity, 506. A. C. Thomson.  
 — St. John's, 189. W. A. Brown.  
 — All Saints', 88. J. M. Robeson. \$1,330.60. \$900.

**Northampton.**

**Hungar's**, Hungar's, 42. E. Carpenter.  
 — Christ, 68. E. Carpenter.  
 — Emmanuel, 15. E. Carpenter.

**Nottoway.**

**St. Luke's**, St. Luke's, Christ, Gibson Mem., 89.  
**Nottoway**, Holy Innocents, 13. Virginius Wrenn.

**Pittsylvania.**

**Camden**, Epiphany, 402. J. Cleveland Hall.  
 — St. George, 15.  
 — Trinity Chapel, 6. J. Cleveland Hall.  
 — Dame Mem. J. Cleveland Hall.  
 — Christ, 59. C. O. Pruden; Chiswell Dabney, a. m.

**Banister**, St. Paul's, 75; Trinity, 15; Grace, 18; St. James, 18; Emmanuel, 110; St. John's, 72; C. O. Pruden; Chiswell Dabney, a. m.

**Powhatan.**

**Genito**, Grace, 16. V. Wrenn.  
**Powhatan**, St. Luke's, 21. Martin Johnson.  
**St. James Southam**, Emmanuel, 16. V. Wrenn.  
 — St. James, 23. Martin Johnson.  
**King William**, Manakin, 35. Martin Johnson.

**Prince Edward.**

**St. Patrick**, St. Anne's, 1. T. H. Lacy, D. D.  
**Wilmer**, John's Mem., 69. R. R. Claiborne.

**Princess Anne.**

**Lynnhaven**, Emmanuel, 22.  
 — St. James, 5.

**E. Lynnhaven**, Eastern Shore Chp., 73. J. E. Wales.

— Galilee Chapel, 20. E. P. Miner. \$285.54. \$150.  
 — Chapel by the Sea, 14.

**Prince George.**

**Bristol**, St. John's, 34. F. G. Ribble, D. D.  
**Martin's-Brandon**, Merchants Hope, 28. F. A. Ridout.

**Prince George and Surry.**

**Martin's-Brandon & Southwark**, Brandon, 94; Grace, 25; Ritchie Mem., 52; Belle Harrison Mem., F. A. Ridout.

**Pulaski.**

**Pulaski**, Emmanuel, 5, and McGill Mem., 83.

**Roanoke.**

**Salem**, St. Paul's, 122.  
**Mt. Olivet**, Christ, 121. Archer Boogher.  
 — St. John's, 414. Wm. H. Milton.

**Rockbridge.**

**Latimer**, R. E. Lee Mem., 75. R. J. McBryde, D. D. \$2,250. \$1,400 and R.  
**Natural Bridge**, Trinity, 12; St. John's, 20; Christ, 39.

**Smyth.**

**Holston**, Christ, 6.  
 — St. Paul's, 17. R. E. Boykin.

**Southampton.**

**Nottoway**, Our Saviour, 6.  
 — St. Luke's, 33; Emmanuel, 40; F. A. Fetter.

**Surry.**

**Southwark**, St. Andrew's; St. Paul's, 31.

**Sussex.**

**Albemarle**, St. Andrew's, 19; Christ, 7.  
 — Emmanuel, 22. Custis Fletcher.

**Tazewell.**

**Tazewell**, Stras. Mem., 16; St. Mary's, 15; Christ, 16; Trinity Chap. Custis Fletcher.

**Warwick.**

**Warwick**, St. Paul's, 339; Emmanuel. A. O. Sykes, D. D.  
 — St. Thomas, 88. R. E. Boykin.

**Washington.**

**Holston**, Good Shepherd, 20; Grace, 6; St. Ann's Chp. R. E. Boykin.  
**Goodson**, Emmanuel, 98. T. S. Russell.  
 \$1,500. \$900.

**Wise.**

**Intermont**, Christ Church, 13; Mission, 34.  
 T. S. Russell.

**Wythe.**

**Wythe**, St. John's, St. John's Chp., St. Andrew's, 262.

**York.**

**York-Hampton**, Grace, 23. W. B. Lee, L. B. Wharton, D. D.

**COLORED CHURCHES.****Bedford.**

**Heber**, St. Phillip's, 40. Dallas Tucker.

**Brunswick.**

**Grammer**, St. Paul's, 50. Archdeacon.  
**St. Andrew's**, St. Luke's, 35. Archdeacon.  
 — St. Thomas, 39. John T. Harrison.  
 — St. James, 97.  
 — Peyton Chp., 31. J. W. Carroll.  
 — Grace Chp., 46.

**Campbell.**

**Lynchburg**, Good Shepherd, 13. John J. Lloyd, D. D.

**Chesterfield.**

**Manchester**, Hope Chp., 6.

**Dimwiddie.**

**Bristol**, St. Stephen's, 134; Blandford M., 3;  
 Ascension, 36. J. W. Johnson.

**Bath**, All Saints', 18. J. W. Johnson.  
**Elizabeth City**, Mission. C. B. Bryan.

**Halifax.**

**Antrim**, Antrim Chp.

**James City.**

**Breton**, Mission. W. A. R. Goodwin.

**Lunenburg.**

**Cumberland**, St. James, 23; Trinity, 20. R. W. Bagnall.  
 — St. Luke's, 8. C. L. Simmons.

**Mecklenburg.**

**St. James**, St. Mary's, 42. John B. Brown.  
 — St. Paul's, 192; Trinity M., 15; St. Matthew's, 15. C. L. Simmons.  
 — Buckwood M.  
**St. Mark's**, St. Mark's, 203; Ascension, 45.  
 John B. Brown.  
 — Christ, 53. J. W. Carroll.

**Norfolk.**

**Elizabeth River**, Grace, 137. W. P. Burke.  
**Portsmouth**, St. James', 41.

**Nottoway.**

**St. Luke's**, Epiphany, 30. R. W. Bagnall.

**Pittsylvania.**

**Banister**, St. Luke's, 3. C. O. Pruden.

**Prince George.**

**Bristol**, Christ, 11. J. W. Johnson.

**Warwick.**

**Warwick**, Mission, 20. Jos. F. Mitchell.

**MISSIONARY DISTRICT OF SPOKANE.**

The Rt. Rev. Lemuel Henry Wells, D. D. (1892), Missionary Bishop.

**Chelan**, St. Andrew's, 30. H. J. Gurr. \$349.08.  
**Clarkston**, St. Paul's, 28. F. V. Baer. \$212.57.  
**Colfax**, Good Samaritan, 63. C. P. Burnett. \$743.66. \$1,000.  
**Davenport**, St. Luke's, 38. T. A. Daughters. \$705.40. \$950.  
**Dayton**, Grace, 16. N. N. Badger.  
**Ellensburg**, Grace, 56. A. K. Smith. \$1,711.98.  
**Kennewick**, 10. H. M. Bartlett.  
**Kiona**, 7. H. M. Gartlett.  
**Leavenworth**, 10.  
**North Yakima**, St. Michael's, 143. H. C. Collins, M. D. \$2,161.01.  
**Palouse**, Holy Trinity, 25. R. A. Rodrick. \$175.59.  
**Pomeroy**, St. Peter's, 35. \$191.05.  
**Pullman**, St. Katharine's, 19. F. C. Williams. \$79.45.  
**Reardon**, 4. T. A. Daughters.  
**Ritzville**, St. Mark's, 22. C. P. Burnett. \$459.95.

<b>Roslyn</b> , Calvary, 43.	— St. Agnes', 37; St. David's, 12. C. H. Beers. \$175.
<b>Spokane</b> , All Saints' Cathedral, 500. The Bishop. \$7,529.48.	<b>Starbuck</b> , 2.
— St. Peter's, 10. \$701.55.	<b>Sunnyside</b> , Trinity, 34. E. J. Baird.
— Epiphany, 16. \$437.60.	<b>Waitsburg</b> , 6. N. N. Badger.
— Trinity, 66. J. Neilson Barry. \$1,297.32. \$1,000 and R.	<b>Walla Walla</b> , St. Paul's, 194. Andrew Bard, A. E. Macnamara. \$2,500. \$1,200 and R.
— St. Matthew's. J. N. Barry. \$700. \$1,000.	<b>Waterville</b> , St. Luke's, 6; Wenatchee, 20. T. A. Hilton, \$32.39.
	<b>Zillah</b> , Mission, 15. E. J. Baird.

## IDAHO.

<b>Cœur d'Alene</b> , St. Luke's, 18. H. N. Bowne. \$705.11. \$300.	<b>Mullan</b> , St. Andrew's, 15. \$307.75.
<b>Grangeville</b> , Holy Trinity, 38. W. H. Roots. \$900. \$700.	<b>Murray</b> , St. Thomas', 4. \$5.00.
<b>Lewiston</b> , Nativity, 43. F. V. Baer. \$321.20.	<b>Wallace</b> , Holy Trinity, 73. \$2,412.99.
<b>Moscow</b> , St. Mark's, 25. F. C. Williams. \$1,229.77.	<b>Wardner</b> , St. Peter's, 10. \$5.00.
	<b>Scattering</b> , 148. W. L. Bull. A. Lockwood.

## DIOCESE OF SPRINGFIELD. (1877.)

The Rt. Rev. George Franklin Seymour, S. T. D., LL. D. (1878), Bishop.

The Rt. Rev. Edward William Osborne (1904), Bishop-Coadjutor.

<b>Albion</b> , St. John's, 66. C. H. W. Stocking, D. D. \$1,757.20.	<b>Collinsville</b> , Christ, 81. J. G. Wright. \$347.50.
<b>Alton</b> , St. Paul's, 199. H. M. Chittenden.	<b>Danville</b> , Holy Trinity, 120. J. Rockstroh. \$1,926.73.
<b>Anna</b> , St. Anne's, 13. Wm. Baker.	<b>Decatur</b> , St. John's, 178. N. B. Atcheson. \$1,422.13. \$900.
<b>Arcola</b> , Christ, 63. F. W. Poland.	— All Angels', 17. A. E. Todrig.
<b>Belleville</b> , St. George's, 64. L. B. Richards. \$1,000. \$1,700.	<b>Du Quoin</b> , Mission, 6. G. P. Hoster, Ph. D.
<b>Bloomington</b> , St. Matthew's, 309. J. W. Areson.	<b>East St. Louis</b> , St. Mary's M., 183. J. C. White.
<b>Bunker Hill</b> , Christ, 48. Archdeacon.	<b>Edwardsville</b> , St. Andrew's M., 47. Archdeacon. \$1,247.
<b>Cairo</b> , Redeemer, 264. E. L. Roland. \$3,500.	<b>Elkhart</b> , St. John Baptist, 33. W. N. Wyckoff. \$514.50.
— St. Michael's, 40. E. S. Willett. \$172.	<b>Gillespie</b> , St. John's, 27. Archdeacon.
<b>Carbondale</b> , St. Andrew's, 5. J. A. Brown.	<b>Glen Carbon</b> , St. Matthias', 10. J. Chandler White.
<b>Carlville</b> , St. Paul's, 20. Archdeacon.	<b>Granite City</b> , St. Bartholomew's, 55. W. F. Cook, Ph. D. \$221.
<b>Carlyle</b> , Christ, 35. A. A. Cairns, D. D.	<b>Greenville</b> , Grace, 49. J. G. Wright. \$471.33.
<b>Carmi</b> , St. Mark's, 3. C. H. W. Stocking, D. D.	<b>Havana</b> , St. Barnabas', 20. Archdeacon.
<b>Carrollton</b> , Trinity, 14. R. H. Fairburn. \$500 \$600 and R.	<b>Jacksonville</b> , Trinity, 208. \$1,800. \$1,250.
<b>Centralia</b> , St. John's, 33. George P. Hoster, Ph. D. \$1,036.21.	<b>Jerseyville</b> , Holy Cross, 33. R. H. Fairburn. \$250. \$200.
<b>Champaign</b> , Emmanuel, 202. J. E. Wilkin-son, Ph. D. \$2,486.65.	<b>Lincoln</b> , Trinity, 105. W. N. Wyckoff. \$1,799.09.
<b>Charleston</b> , St. Alban's, 25. Andrew Gray, D. D.	<b>Mansfield</b> , Christ, 14. J. E. Wilkinson, Ph. D.
<b>Chester</b> , St. Mark's, 114. J. Groton Miller. \$951.76.	<b>Martinsville</b> , Grace, 15. Andrew Gray, D. D.
<b>Chesterfield</b> , St. Peter's. 41. H. A. Stowell. \$248.91.	

- Mason City**, Ascension, 35. W. N. Wyck-off.
- Mattoon**, Trinity, 37. Andrew Gray, D. D.
- Metropolis**, St. Alban's, 10. Archdeacon.
- Mound City**, St. Peter's, 98. William Baker. \$516.35.
- Mount Carmel**, St. Paul's, 31. C. H. W. Stocking, D. D.
- Mt. Vernon**, Trinity, 31. G. P. Hoster, Ph. D. \$230.
- McLeansboro'**, St. James', 26. G. P. Hoster, Ph. D. \$158.
- Murphysboro'**, Trinity, 17. Archdeacon. \$500.
- Olney**, St. Luke's, 18. C. H. W. Stocking, D. D. \$145.
- Paris**, Grace, 40. W. S. Simpson-Atmore, D. D. \$1,758.69.
- Pekin**, St. Paul's, 82. W. D. McLean.
- Petersburg**, Trinity, 52. Archdeacon.
- Rantoul**, St. Paul's, 16. Edmond Phares. \$184.99.
- Salem**, St. Thomas', 17. A. A. Cairns, D. D.
- Springfield**, St. Paul's, 287. F. A. De Rossett. \$4,682.50. \$2,185.
- Christ, 163. Alexander Allen. \$3,200. \$1,800.
- St. John's, 44. Merton W. Ross. \$230.75.
- St. Luke's, 37. Merton W. Ross. \$373.10.
- Thomasboro'**, St. Thomas', 20. Edmond Phares. \$146.32.
- Tuscola**, St. Stephen's, 12. F. W. Bland.
- Venice**, St. Simon's, 13. J. C. White. \$175.
- Waverly**, Christ, 26. H. A. Stowell. \$344.30.

## DIOCESE OF TENNESSEE. (1828.)

The Rt. Rev. Thomas Frank Gailor, S. T. D. (1903), Bishop.

- Antioch**, Mission, 10 (r. Christ Ch., Nashville).
- Arlington**, Holy Innocents', 9. F. Moore.
- Ashwood**, St. John's, 1. Gen'l Miss'y.
- Athens**, St. Paul's, 3.
- Beaver's**, Ravenscroft Ch., 12 (m. Covington).
- Bolivar**, St. James', 40. N. Joyner. \$463.35.
- St. Philip's, 26. W. W. Cheshire. \$322.75.
- Brownsville**, Christ, 14. F. Moore.
- Buntyn**, St. John's, 5. P. Wager. \$57.76.
- Burleson**, St. Stephen's, 4. W. P. Browne
- Cedar Hill**, 46. Gen'l Miss'y.
- Chattanooga**, St. Paul's, 401. F. W. Goodman. \$10,381.67. \$2,000.
- Grace, 60. J. W. Davis. \$142.50. \$600.
- Christ, 237. W. C. Robertson. \$1,900. \$1,400.
- Thankful Memorial, 45. F. W. Goodman. \$366.61.
- Clarksville**, Trinity, 232. G. R. Messias. \$1,984.99. \$900.
- Cleveland**, St. Luke's, 92. Wm. Johnson. \$1,055.70.
- Columbia**, St. Peter's, 223. W. B. Capers. \$2,725.30.
- Advent Mission, 25.
- Holy Comforter, 17. \$32.
- Collierville**, St. Andrew's, 18. I. Trout. \$158.75. \$100.
- Covington**, St. Matthew's, 54. S. R. McAlpin. \$391.83. \$250.
- Cowan**, St. Agnes', 21. W. S. Claiborne, W. Mitchell. \$25.
- Cumberland Furnace**, St. James', 27. Gen'l Missy. \$30.
- Dickson**, St. John's, 12. Gen'l Missy.
- Dyersburg**, St. Mary's, 26 (m. Covington). \$322.25. \$200.
- Elizabethton**, Calvary, 18.
- Fayetteville**, St. Mary Magdalen, 22. A. C. Killheffer. \$207.78.
- Franklin**, St. Paul's, 74. R. K. Smith. \$826.29.
- Gallatin**, Immanuel M., 12. J. C. Quinn, D. D. \$10.30.
- St. Cyprian's (col.), 5.
- Glen Mary**, Quintard Mem'l, 12. \$42.
- Greeneville**, St. James', 38. G. W. R. Cadman. \$335.78.
- Harriman**, St. Andrew's, 16. G. E. Edgar.
- Highland Park**, St. Mary's, 57. W. C. Robertson.
- Humboldt**.
- Jackson**, St. Luke's, 208. H. W. Wells. \$2,-888.06.
- St. Thomas', 20. J. C. Quinn, D. D. \$71.60.
- Johnson City**, Christ, 45. G. W. R. Cadman. \$208.53.
- Knoxville**, Epiphany, 148. R. B. Balcom. \$1,518.79.
- St. John's, 435. Samuel Ringgold, D. D., W. M. Green. \$8,534.85.
- La Grange**, Immanuel, 17. I. Trout. \$100.
- Loudon**, Grace.
- Mason**, Trinity, 38. F. Moore. \$174.72.
- St. Paul's (col.), 35. W. H. Wilson. \$37.38.

- Memphis**, Calvary, 793. F. P. Davenport, D. D. \$14,685.41.  
 — Good Shepherd, 153. T. D. Windiate. 966.26.  
 — Grace, 518. G. Allison. \$3,971.53.  
 — Holy Trinity, 28. P. Wager. \$470.56.  
 — Immanuel, 156. M. F. Duty.  
 — St. Luke's, 164. F. DuM. Devall. \$1,817.40.  
 — St. Mary's, Cathedral, 487. The Bishop; J. Craik Morris, dean. \$4,700.62.  
**Monte-Eagle**, Holy Comforter, 17. W. P. DuBose, S. T. D. \$160.  
**Morristown**, All Saints' M., 16.  
**Mt. Pleasant**, Holy Cross, 23. I. Goddard. \$182.  
**Murfreesboro**, St. Paul's, 34. \$416.28.  
**Nashville**, Advent, 146. E. A. Bazett-Jones. \$1,475.75.  
 — All Saints' M., 16. E. J. Batty. \$47.42.  
 — Christ, 753. F. F. Reese, D. D. \$11,831.10.  
 — Epiphany, 11.  
 — Hannington Chapel, 50. E. J. Batty.  
 — Holy Trinity, 50. W. B. Allen. \$450.41.  
 — St. Andrew's, 32. E. A. Bazett-Jones. \$35620.  
 — St. Ann's, 340. M. P. Logan, D. D.; S. G. Porter. \$2,841.51.  
 — St. Peter's, 103. C. S. Ware. \$825.96.  
**Newbern**, Holy Trinity, 6. S. R. McAlpine. \$50. \$50.  
**Paris**, Grace, 17. General Missy. \$102.50.  
**Pulaski**, Messiah, 46. C. B. Colmore. \$985. \$800.  
**Ravenscroft**, 30 (m. Covington). \$175.00. \$150.  
**Ripley**, Immanuel, 15 (m. Covington).  
**Roack's Cove**, Calvary, 39. W. S. Claiborne.  
**Ross View**, Grace, 35. E. B. Ross.  
**Rugby**, Christ, 14. G. E. Edgar. \$21.25.  
**Sewanee**, Otoy Memorial, 241. W. S. Claiborne. \$743.73. \$600 and R.  
 — Resurrection, 2. Sewanee Clergy.  
 — St. Andrew's (The Switch). Sewanee Clergy. \$8.00.  
 — St. Hilda's. Sewanee Clergy.  
 — St. James' (Lost Cove), 6. Sewanee Clergy. \$5.00.  
 — St. Paul's (on the Mountain), 38. Sewanee Clergy. \$40.  
**Shelbyville**, Redeemer, 23. A. H. Noll. \$136.40.  
**Sherwood**, Epiphany, 3. \$30.  
**Somerville**, St. Thomas', 36. I. Trout. \$354.66. \$500.  
**South Pittsburgh**, Christ, 58. Churchill Eastin. \$680.84.  
**Spring Hill**, Grace, 26. R. K. Smith.  
**Tracy City**, Christ, 60. W. H. DuBose. \$444.91.  
**Trenton**, Holy Innocents', 2.  
**Tullahoma**, St. Barnabas', 32. P. A. Rodriguez. \$1,961.50.  
**Union City**, St. James', 6.  
**Williamsport**, St. Mark's, 3.  
**Winchester**, Trinity, 66. A. C. Killheffer. \$327.  
**Woodstock**, St. Anne's, 41. T. D. Windiate. \$198.46.

## DIOCESE OF TEXAS. (1849.)

The Rt. Rev. George Herbert Kinsolving, D. D. (1892), Bishop.

- Alvin**, Grace M., 50. \$247.13.  
**Angleton**, Holy Comforter, 31. H. J. Brown.  
**Austin**, St. David's, 263. T. B. Lee. \$5,428.80.  
 — All Saints' Ch., 60. \$1,004.41.  
**Bastrop**, Calvary, 50.  
**Bay City**, St. Mark's, 45. John Sloan. \$889.15.  
**Beaumont**, St. Mark's, 286. J. W. Bleker, D. D. \$3,274.69.  
**Bellville**, St. Mary's, 40. \$260.03.  
**Belton**, St. Luke's, 33. J. A. Duncan. \$188.15.  
**Brazoria**, St. John's. 37.  
**Brenham**, St. Peter's, 120. \$721.24.  
**Bryan**, St. Andrew's, 85. \$1,331.35.  
**Burnett**, Epiphany, 17.  
**Calvert**, Epiphany, 80. J. R. Dunn. \$1,300. \$1,200.  
**Caney**, Mission, 13.  
**Columbia**, St. Luke's, 14. \$350.  
**Cameron**, All SS., 12. J. A. Duncan. \$12.  
**Columbus**, St. John's, 47.  
**Corrigan**, Mission, 18. G. L. Crocket.  
**Dickinson**, Holy Trinity, 18.  
**Eagle Lake**, Christ, 22. \$2,312.  
**Elgin**, All Saints', 7.  
**Flatonia**, Gethsemane Mission, 8.  
**Galveston**, Grace, 211. J. K. Black, D. D. \$2,916.08.  
 — Trinity, 715. C. S. Aves. \$7,930.21.  
 — St. Augustine's, 66. W. H. Marshall. \$458.74.  
**Gatesville**, St. Mary's, 10.  
**Georgetown**, Grace, 27. J. A. Duncan. \$243.55.  
**Groesbeck**, Holy Trinity, 20.  
**Harrisburg**, Holy Cross, 22.

- Hearne**, St. Philip's, 32.  
**Hempstead**, St. Bartholomew's, 50. H. J. Brown. \$554.63.  
**Houston**, Christ, 916. P. G. Sears. \$13,385.29.  
 — Trinity, 135. T. J. Windham. \$1,916.63.  
 — St. Mary's, 109. \$2,461.59.  
 — St. Stephen's, 18.  
**Huntsville**, St. Stephen's, 36. E. H. J. Andrews. \$300. \$100.  
**Independence**, Grace, 12.  
**Jefferson**, Christ, 35. \$154.19.  
**La Grange**, St. James', 27.  
**Lampasas**, St. Mary's, 21. J. A. Duncan. \$161.75.  
**Liberty**, Intercession, 37. H. J. Brown.  
**Longview**, Trinity, 42. \$1,578.16.  
**Lufkin**, St. Mary's, 20.  
**Manor**, Heavenly Rest, 7.  
**Marble Falls**, St. Alban's, 22.  
**Marlin**, St. John's, 22. \$1,772.20.  
**Marshall**, Trinity, 273. H. E. Bowers, D. D., LL. D. \$3,080.85.  
**Matagorda**, Christ, 29.  
**Mexia**, Christ, 10.
- Nacogdoches**, Christ, 80. G. L. Crocket. \$800. \$500.  
**Navasota**, St. Paul's, 29. H. J. Brown. \$292.78.  
**New Birmingham**, St. Mary's, 15.  
**Orange**, St. Paul's, 38.  
**Palestine**, St. Philip's, 108. E. J. H. Andrews. \$2,000. \$960.  
**Quintana**, Redeemer, 23.  
**Richmond**, Calvary, 35.  
**Rockdale**, St. Thomas', 35.  
**San Augustine**, Christ, 50. G. L. Crocket. \$250. \$160.  
**Sealy**, St. John's, 7.  
**Taylor**, St. James', 60. S. N. Bird. \$1,200. \$900.  
**Temple**, Christ, 102. T. J. Sloan, \$2,100.44.  
**Tyler**, Christ, 172. \$3,345.  
 — St. John Baptist, 45.  
**Velasco**, Trinity, 15.  
**Waco**, St. Paul's, 383. E. A. Temple. \$5,692.10.  
**Wharton**, St. Thomas' M., 25.  
**Willis**, All Saints', 10.  
**Woodville**, Holy Innocents', 4.

## DIOCESE OF VERMONT. (1790.)

The Rt. Rev. Arthur Crawshay Alliston Hall, D. D., LL. D., Bishop.

- Alburgh**, 5. \$623.85.  
**Arlington**, St. James', 116. S. H. Watkins. \$1,728.98. \$850.  
**Bakersfield**, 9 (m. Sheldon). \$77.36. \$50.  
**Barre**, Good Shepherd, 127. B. C. Roberts. \$1,955.99. \$980.  
**Bellows Falls**, Immanuel, 257. D. L. Sanford. \$3,925.82. \$1,200 and R.  
**Bennington**, St. Peter's, 208. P. Schuyler. \$2,500. \$1,000.  
**Berkshire (East)**, Calvary, 56. W. Walker. \$560.24. \$387.50.  
**Bethel**, Christ, 40. \$183.99. \$103.06.  
**Brandon**, St. Thomas', 104. \$1,935.51. \$880.  
**Brattleboro**, St. Michael's, 124. E. T. Mathison. \$1,770. \$1,300.  
**Bristol**, 9 (r. Vergennes). \$16.78.  
**Burlington**, St. Paul's, 720. Geo. Y. Bliss, D. D., E. C. Bennett, a. m. \$8,547.12. \$2,000.  
**Canaan**, St. Paul's, 16. \$42.50.  
**Castleton**, St. Mark's, 11 (m. Fair Haven). \$292.66. \$206.66.  
**Chester**, St. Luke's, 43. M. McLaughlin. \$323.53.  
**Enosburgh**, Christ, 23. W. J. M. Beattie. \$1,050. \$1,100.  
 — (Falls), St. Matthew's, 134. W. J. M. Beattie. \$375.  
**Fairfax**, Christ, 11.  
**Fairfield**, Trinity, 12.
- (East), St. Barnabas', 40 (m. Sheldon).  
**Fair Haven**, St. Luke's, 46. W. B. Clift. \$636.98. \$366.67.  
**Forestdale**, Grace, 27 (r. Brandon). \$206.07. \$199.42.  
**Georgia**, Emmanuel, 12. \$61.52.  
**Guilford**, Christ, 5 (r. Brattleboro). \$200. \$50.  
**Hardwick**, Mission, 11. \$62.21.  
**Highgate**, St. John's, 31 (r. Swanton). \$300. \$275.  
**Hyde Park**, Mission, 23. \$69.44.  
**Hydeville**, St. James', 34 (m. Fair Haven). \$268.34. \$226.67.  
**Island Pond**, Christ, 111. E. P. Lee. \$1,238.33. \$800.  
**Jericho**, Calvary, 7.  
**Lyndonville**, St. Peter's, 72. G. N. Mead. \$1,030. \$850.  
**Manchester**, St. John's. (Summer Chapel.) \$279.14. \$134.74.  
**Manchester Centre**, Zion, 81. H. D. B. MacNeil. \$1,500. \$700.  
**Middlebury**, St. Stephen's, 102. Wm. T. Forsythe. \$1,600.26. \$845.  
 — (East), St. Barnabas', 22. Wm. T. Forsythe. \$299.20. \$225.  
**Middletown Springs**, St. Margaret's, 18 (m. West Rutland). \$132. \$100.  
**Milton**, Trinity 34. \$169.95. \$23.75.

- Montgomery**, St. Bartholomew's, 28 (r. E. Berkshire). \$273.72. \$212.50.
- Montpelier**, Christ, 209. A. N. Lewis. \$170. \$1,200.
- Newport**, St. Mark's, 116. A. A. Murch. 814.56. \$900.
- Northfield**, St. Mary's, 63. J. E. Kimberly. \$1,135.06. \$700.
- North Troy**, St. Augustine's, 40 (m. Newport). \$253.95. \$241.15.
- Norwich**, St. Barnabas', 45. L. Waterman, D. D. \$178.28. \$85.
- Poultney**, St. John's, 101. \$1,211.28. \$750.
- Pownal**, Mission, 13. P. Schuyler. \$11.
- Proctorsville**, Gethsemane, \$25. M. McLaughlin.
- Randolph**, St. John's, 25. A. Carswell. \$535.11. \$450.
- (Centre), Grace, 25. A. Carswell. \$487.11. \$450.
- Richford**, St. Ann's, 72. F. B. Leach. \$1,724.08. \$777.16.
- Royalton**, St. Paul's, 20 (r. Bethel).
- Rutland**, Trinity, 481. Jos. Reynolds. \$5,674.60. \$1,800 and R.
- Shelburne**, Trinity, 60. W. F. Weeks. \$1,350. \$1,100.
- Sheldon**, Grace, 31. J. M. Coffin. \$616.09. \$900.
- Sherburne**, Our Saviour, 10. J. C. Carnahan. \$1,273.15. \$900.
- Shoreham**, All Saints', 28 (r. Middlebury). \$356.01. \$100.
- Springfield**, St. Mark's, 47. W. D. Manross. \$850. \$750 and R.
- St. Alban's**, St. Luke's, 324.
- St. Johnsbury**, St. Andrew's, 168.
- Swanton**, Holy Trinity, 76. W. C. Bernard. \$1,000. \$650 and R.
- Vergennes**, St. Paul's, 96. M. L. Woolsey. \$1,845.19. \$1,000.
- Wallingford**, St. John Baptist, 7. J. G. Newsom. \$197. \$161.
- Wells**, St. Paul's, 13. J. G. Newsom.
- West Rutland**, Grace, 24. J. G. Newsom.
- White River Junction**, St. Paul's, 52. W. J. Harris, D. D. \$1,066.31. \$750.
- Wilder**, St. Peter's, 14. W. J. Harris, D. D. \$212.94. \$100.
- Windsor**, St. Paul's, 83. E. N. Goddard. \$1,355.67. \$700 and R.
- Winooski**, Trinity, 59 (r. Burlington). \$499.53. \$290.
- Woodstock**, St. James', 69. C. H. Wells. \$2,147.32. \$1,000.

### DIocese of Virginia. (1785-)

The Rt. Rev. Robert Atkinson Gibson, D. D. (1897), Bishop.

#### Albemarle.

- Fredericksville**, Christ, 493. H. B. Lee, H. H. Williams, a. m., W. H. McGee. \$5,063.43. \$1,800 and R.
- St. James', 19. H. B. Lee, H. H. Williams, a. m., W. H. McGee.
- St. Luke's, 21. H. B. Lee, H. H. Williams, a. m., W. H. McGee.
- Edge Hill Mem. Chp., 34. H. B. Lee, H. H. Williams, a. m., W. H. McGee. \$63.62. \$80.
- Buck Mountain, 28. H. B. Lee, H. H. Williams, a. m., W. H. McGee.
- St. Paul's, 85. F. W. Neve, G. P. Mayo, a. m.
- St. Anne's**, St. John's Ch., 75. F. W. Neve, G. P. Mayo, a. m. \$288.39. \$200.
- Greenwood**, Emmanuel, 36. F. W. Neve, G. P. Mayo, a. m.
- Holy Cross, 11. R. P. Cowling, a. m.
- St. Anne's**, Christ, 28. T. P. Baker. \$1,140.84. \$1,000.
- St. John's, 29. T. P. Baker.
- Walkers'**, Grace, 124. E. V. Jones. \$1,231.24. \$500 and R.

#### Alexandria.

- Fairfax**, Christ, 303. W. J. Morton. \$6,449.46. \$1,800 and R.

- Grace, 129. Edgar Carpenter. \$1,356.53. \$500 and R.
- St. Paul's, 295. P. P. Phillips. \$6,067.80. \$1,500 and R.

#### Caroline.

- Drysdale**, St. Margaret's Ch., 23. W. B. Williams.
- St. Mary's**, Grace, 20. S. S. Ware.
- St. Peter's, 60. S. S. Ware.

#### Charles City.

- Westover**, Mapsico, 80. J. C. Cornick. \$1,553.25. \$500 and R.
- Westover, 80. J. C. Cornick.
- Grace, 80. J. C. Cornick.

#### Clarke.

- Cunningham Chp.**, Christ, 163. E. H. Ingle. \$2,009.23. \$800 and R.
- Emmanuel.
- Clarke**, Grace, 173. E. Wall. \$2,684.32. \$1,000 and R.
- Greenway Court**, Meade Mem., 58. T. C. Page. \$232. \$500.
- Wickliffe**, Wickliffe, 29. \$257.39. \$700 and R.

**Culpeper.**

- Ridley**, Calvary, 46. C. Page. \$419. \$250.  
 — St. Paul's, 46. C. Page.  
 — Christ, 79. C. Page. \$843.80. \$500.  
**Slaughter**, Emmanuel, 43. P. LeB. Cross.  
 \$317.69. \$120.  
 — All Saints', 34. P. LeB. Cross.  
**St. Mark's**, St. Stephen's, 132. J. W. Ware.  
 \$2,093.21. \$800 and R.  
 — St. Mark's Ch., 132. J. W. Ware.

**Essex.**

- St. Anne's**, Vawter's, 42. J. F. Burks.  
 \$546.29. \$600 and R.  
 — St. Matthew's, 42. J. F. Burks.  
**South Farnham**, St. John, 67. N. N. Meade.  
 \$800 and R.  
 — St. Paul's, 40. N. N. Meade.  
 — St. Luke's, 24. N. N. Meade. \$182.  
 \$125.

**Fairfax.**

- Fairfax**, Falls, 103. G. S. Somerville. \$1-  
 174.94. \$540 and R.  
 — St. Paul's, 23. G. S. Somerville. \$293-  
 77. \$830.  
 — Immanuel Ch. \$1,491.46.  
 — St. John's, 21. \$310.69. \$250.  
 — Holy Comforter, 27. E. L. Goodwin.  
**Truro**, Zion, 63. E. L. Goodwin.  
 — Good Shepherd, 27. E. L. Goodwin.  
 — Pohick, 90. E. Meade. \$2,835.40.  
 \$750 and R.  
 — Olivet, 90. E. Meade.  
 — Seminary M., 65. S. A. Wallis, D. D.  
**Upper Truro**, Christ, 35. John McNabb.  
 \$692.79. \$480.  
 — St. John's, 35. John McNabb.  
 — St. Timothy's, 77. John McNabb.

**Fauquier.**

- Cedar Run**, St. Stephen's, 28. John Mc-  
 Nabb.  
**Emmanuel**, Grace, 54. J. J. Clopton. \$395-  
 37. \$177 and R.  
 — St. Luke's, 50. J. J. Clopton. \$327.62.  
 \$122.  
**Hamilton**, St. James', 168. W. H. Laird.  
 \$2,353.62. \$1,200 and R.  
**Leeds**, Leeds, 59. P. D. Thompson.  
 — Bethel, 59. P. D. Thompson.  
**Meade**, Trinity, 65. T. C. Darst. \$969.59.  
 \$900 and R.  
**Piedmont**, Emmanuel, 21.  
**Whittle**, Grace, 110. John J. Norwood. \$1-  
 306.03. \$600 and R.  
 — Trinity, 110. John J. Norwood.  
 — Whittle Chp., 33. John J. Norwood.  
 — Ch. of Our Saviour, 31. H. F. Kloman.  
 \$312.42. \$175.

**Fluvanna.**

- Rivanna**, Grace, 11.  
 — St. John's, 44. Martin Johnson. \$276-  
 70. \$150 and R.

**Frederick.**

- Frederick**, Christ, 167. Martin Johnson.  
**St. Thomas'**, 18. F. L. Robinson, a. m.  
 \$71.55. \$32.50.

**Gloucester.**

- Abingdon**, Abingdon, 59. Wm. B. Lee, S.  
 R. Tyler. \$842.21. \$800.  
 — Holy Innocents', 59. Wm. B. Lee, S.  
 R. Tyler. \$853.13. \$800 and R.  
**Ware**, Ware, 85. Wm. B. Lee, S. R. Tyler.

**Goochland.**

- St. James Northam**, All Saints', 8. M. John-  
 son. \$115. \$120.  
 — Grace, 36. A. Johnson.  
 — St. Paul's, 15. M. Johnson. \$148.  
 \$100 and R.  
 — St. Mary's, 16. M. Johnson.

**Greene.**

- Greene**, Grace, 5. Robb White, Jr.

**Hanover.**

- St. Martin's**, Fork, 35.  
 — Trinity, 12.  
 — Our Saviour, 23.  
 — St. Martin's, 7.  
**Ashland**, St. James', 47. S. S. Hepburn.  
 \$596.79. \$800 and R.  
**St. Paul's**, Emmanuel, 36. S. O. Southall.  
 \$156. \$26 and R.  
 — St. Paul's, 34. S. O. Southall.

**Henrico.**

- Henrico**, St. John's, 574. R. A. Goodwin.  
 \$6,208.59. \$1,800 and R.  
 — Weddell Mem. Chp. 574. R. A. Good-  
 win.  
 — Good Shepherd Chp., 574. R. A. Good-  
 win.  
 — Monumental, 575. W. E. Evans, D. D.  
 \$8,109.94. \$2,500 and R.  
 — Holy Trinity, 478. J. J. Gravatt. \$12-  
 160.50. \$3,250.  
 — St. James', 512. Wm. M. Clark. \$12-  
 459.35. \$3,200.  
 — St. Paul's, 445. R. S. Coupland. \$15-  
 850.25. \$3,000 and R.  
 — Christ, 401. G. O. Mead. \$3,420.12.  
 \$1,200 and R.  
 — Grace, 334. L. R. Mason, D. D. \$6-  
 931.45. \$2,500.  
 — St. Mark's, 133. \$2,426.76. \$1,200.  
 — St. Andrew's, 331. Thomas Semmes,  
 John Ridout. \$5,842.67. \$1,200 and  
 R.



- All Saints', 395. J. Y. Downman. \$14,018.09.  
 — St. Philip's, 173. \$244. \$55.50. and R.  
 — St. Luke's, 37. F. A. Meade. \$931.34. \$900.  
 — Emmanuel, 121. E. E. Osgood. \$6,654.92. \$1,000 and R.  
 — Epiphany, 92. C. R. Kuyk. \$1,872.28. \$800 and R.  
 — Holy Comforter, 76. J. H. Dickinson. \$2,127.37. \$1,200 and R.

**King George.**

- Hanover**, Emmanuel, 67. B. T. Turner. \$355.64. \$150 and R.  
 — St. John's, 67. B. T. Turner.  
**St. Paul's**, St. Paul's, 77. B. T. Turner.

**King and Queen.**

- St. Stephen's**, Emmanuel, 9. C. J. Holt.

**King William.**

- St. David's**, St. David's, 27. \$215.99.  
**West Point**, St. John's, 23.

**Lancaster.**

- Christ Church**, 97. L. R. Combs. \$970.49. \$490 and R.  
 — Grace, 97. L. R. Combs.  
 — Trinity, 97. L. R. Combs.  
 — White Chp., 97. L. R. Combs.

**Loudoun.**

- Johns**, Emmanuel, 17. T. C. Darst. \$333.59. \$900 and R.  
 — Redeemer, 53. T. C. Darst. \$295.70.  
**Shelburne**, St. James' 220. James W. Morris, D. D. \$3,465.76. \$1,200 and R.  
 — Chapel of Our Saviour, 220. James W. Morris, D. D.  
 — Belmont Chp. 220. James W. Morris, D. D.  
 — St. Paul's, 68. \$775.75.  
 — Mt. Calvary, 24. \$102.32.  
 — Christ, 34. \$523.62. \$772.50 and R.

**Louisa.**

- Green Spring**, St. John's, 19. E. V. Jones.  
**Trinity**, St. James', 57. M. S. Eagle. \$251.42. \$950.  
 — Incarnation, 106. M. S. Eagle. \$912.28.

**Madison.**

- Bromfield**, Piedmont, 16. R. White, Jr.

**Matthews.**

- Kingston**, Christ, 60.  
 — St. John's, 60.  
 — Trinity, 60.

**Middlesex.**

- Christ Church**, Christ. 61. H. J. Beagen. \$891.56. \$700 and R.

**New Kent.**

- St. Peter's**, St. Peter's, 16.

**Northumberland.**

- St. Stephen's**, St. Stephen's, 12.  
 — Wicomico Chp., 20. L. R. Combs. \$142.77. \$81.

**Orange.**

- St. Thomas'**, Christ, 68.  
 — Barbour Mem., 30.  
 — St. Paul's (colored), 34. E. E. Miller. \$580. \$580.  
 — St. Thomas', 109. J. S. Hansbrough. \$1,143.80. \$670 and R.  
 — Calvary, 23.

**Page.**

- Luray**, Christ, 20. W. H. Darbie. \$212.72. \$490.  
 — Calvary, 24. W. H. Darbie.

**Prince William.**

- Dettengen**, Quantico, 5. \$101.51.  
 — Trinity, 106. John McGill, D. D. \$1,068.06. \$600 and R.  
**Haymarket**, Grace Ch., 4.  
 — St. Paul's, 182. H. F. Kloman. \$1,583.94. \$845 and R.

**Rappahannock.**

- Bloomfield**, St. Paul's, 82. W. N. Tillinghast. \$614.70. \$570 and R.  
 — Trinity, 82. W. N. Tillinghast.

**Richmond.**

- Lunenburg**, St. John's, 60.  
**North Farnham**, Emmanuel, 22.

**Rockingham.**

- Rockingham**, Emmanuel, 102. R. U. Brook-  
 ing. \$1,549.63. 900 and R.  
 — Grace Mem., 32. W. H. Darbie.

**Shenandoah.**

- Beckford**, Emmanuel, 21.  
 — St. Andrew's, 49.

**Spottsylvania.**

- St. George's**, St. George's, 254. \$4,596.58. \$1,500 and R.  
 — St. George's Ch., 23.  
 — Trinity, 112. H. H. Barber. \$3,055.79. \$780 and R.  
**Berkeley**, Christ, 17.  
 — St. John's, 10.

## Stafford.

**Overwharton**, Acquia, 72. E. B. Burwell.  
\$170.60. \$400 and R.

## Warren.

**St. Thomas'**, Calvary, 59. T. C. Page.  
\$976.92. \$600 and R.

## Westmoreland.

**Cople**, Nomini, 97.

— Yocomico, 97.

— Cople Chp., 97.

**Montross**, St. James', 25. W. C. Latané.  
\$259.34. \$570 and R.

— St. Paul's Ch., 14. R. Meredith.

**Washington**, Payne's Ch., 82. W. C. Latané.  
\$743.30.

— St. Peter's, 82. W. C. Latané.

## DIOCESE OF WASHINGTON (D. C.). (1895.)

The Rt. Rev. Henry Yates Satterlee, D. D., LL. D. (1896), Bishop.

## Charles County.

**Durham**, Durham, 84. Wm. Brayshaw.

— St. James' Chp., 84. Wm. Brayshaw.

**Port Tobacco**, Christ, 306. Geo. C. Graham,  
Jr.

— St. Paul's Chp., 306. Geo. C. Graham,  
Jr.

— St. Philip's Ch., 110.

**Trinity**, Trinity, 283.

— Trinity Chp., 283.

**William and Mary**, Christ, 123. C. G. Cog-  
ley.

## District of Columbia.

**Advent**, Advent, 230. E. M. Mott. \$2,-  
704.95.

**Ascension**, Ascension, 468. J. H. Elliott, S.  
T. D., Clement Brown, J. R. Bick-  
nell.

— Ascension (colored), 468. J. H. Elliott,  
S. T. D., Clement Brown, J. R. Bick-  
nell.

— Snow Court Mission, 468. J. H. Elliott,  
S. T. D., Clement Brown, J. R. Bick-  
nell.

**Epiphany**, Epiphany, 2,057. R. H. McKim,  
D. D. LL. D.; J. D. La Mothe, a. m.;  
J. McB. Sterrett, D. D., a. m.; C. F.  
Smith, a. m.; T. Duncan, D. D., a. m.

— Epiphany Chp., 2,057. R. H. McKim,  
D. D., LL. D.; J. D. La Mothe, a.  
m.; J. McB. Sterrett, D. D., a. m.; C.  
F. Smith, a. m.; T. Duncan, D. D., a.  
m.

— Calvary Chp. 40. F. I. A. Bennett.

**Grace Church**, Grace (South), 260. C. F.  
Sontag.

**Incarnation**, Incarnation, 230. Wm. T. Sny-  
der.

**St. Andrew's**, St. Andrew's, 456. George C.  
Carter.

— St. Andrew's Chp., 456. George C.  
Carter.

**St. James'**, St. James', 250. James W. Clark.

**St. John's**, St. John's, 917. R. Cotton Smith,  
D. D.; E. S. Dunlap, a. m.; F. Hagar

Bigelow, L. H. D., assistants; O. L.  
Mitchell. \$5,000.

— St. Mary's Chp. (colored), 440. R.  
Cotton Smith, D. D.; E. S. Dunlap, a. m.;  
F. Hagar Bigelow, L. H. D., assistants;  
O. L. Mitchell.

**St. Mark's**, St. Mark's, 729. W. L. Devries,  
Ph. D., G. F. Peter, a. m.

**Good Shepherd Chp.**, 334. C. R. Stetson, C.  
S. Abbott, Jr.

**St. Michael's and All Angels'**, St. Michael's  
and All Angels', 275. W. R. Turner.

**St. Luke's**, St. Luke's (colored), 535. A. W.  
H. Collier. \$1,400.

**St. Paul's**, St. Paul's, 873. Alfred Harding,  
D. D., E. M. Thompson.

— Chapel of the Nativity, 40. Alfred  
Harding, D. D., E. M. Thompson.

**St. Thomas**, St. Thomas', 821. C. Ernest  
Smith, D. D.; Carl S. Smith, a. m.; John  
G. Ames.

**Trinity**, Trinity, 922. R. P. Williams, F. M.  
Gibson, Ph. D., a. m.

**Washington**, Christ, 501. Arthur S. Johns,  
Walden Meyer, v.

— St. Matthew's Chp., 501. Arthur S.  
Johns, Walden Meyer, v.

**Christ Church**, Christ, 357. J. H. W. Blake.

**Grace Church**, Grace, 125. W. M. Pettis, D.  
D.

**Georgetown**, St. John's, 568. F. B. How-  
den, G. G. Doland. \$1,800 and R.

— St. Monica's Chp., 62. C. I. Smith.

**Anacostia**, Emmanuel, 338. W. G. Daven-  
port, J. A. Gilfillan, a. m.

— Easter Memorial Chapel, W. G.  
Davenport, J. A. Gilfillan, a. m.

— St. Philip the Evangelist Chp., 35. W.  
V. Tunnell.

**Rock Creek**, St. Paul's Church, 221. C. E.  
Buck.

**St. Margaret's**, St. Margaret's, 406. H. S.  
Smith, D. D., E. R. Williams.

**St. Stephen's**, St. Stephen's. 430. Geo. F.  
Dudley, W. R. Bushby, a. m. \$1,500.

**St. Alban's**, St. Albans', 301. G. C. F. Bra-  
tenahl.

— St. Alban's Chp., 301. G. C. F. Bratenahl.  
**Brookland**, Our Saviour, 116. W. M. Morgan-Jones.  
 — St. Barnabas' Chp., 33. Neilson Falls.  
**District of Columbia and Montgomery County.**  
**Chevy Chase**, All Saints', 92. T. S. Childs, D. D.  
**Takoma**, Trinity, 67. David Barr. \$788.

#### Montgomery County.

**Norwood**, St. John's Bethesda, 50. W. B. Everett, M. D.  
 — Chapel of Redeemer, 50. W. B. Everett, M. D.  
 — Garrett Park Chp. David Barr.  
**Prince George's**, Christ, 200. T. J. Packard, D. D.  
 — Ascension, 200. T. J. Packard, D. D.  
**St. Bartholomew's**, St. Bartholomew's, 99. P. M. Boyden.  
 — Unity Chp., 99. P. M. Boyden.  
 — St. John's, 44. P. M. Boyden.  
 — St. Luke's, 30. P. M. Boyden.  
**St. Matthew's**, All Saints', 81. C. R. Stetson.  
**St. Peter's**, St. Peter's, 122. W. P. Griggs.  
 — Christ, 122. W. P. Griggs.  
**Silver Spring**, Grace, 115.  
 — St. Mary's Chp., 115.

#### Prince George's County.

**Epiphany**, Epiphany, 114. W. C. Shears.  
 — St. Matthew's, 61. W. C. Shears.  
**Holy Trinity**, Holy Trinity, 92. E. A. Edwards.  
 — St. George's Chp., 92. E. A. Edwards.  
**Queen Anne's**, St. Barnabas', 102. C. J. Wingate.  
 — St. Barnabas' Ch., 102. C. J. Wingate.  
**King George's**, St. John's, 222.  
 — St. Barnabas' Ch., 222.—  
 — Christ, 222.

**St. Matthew's**, St. Luke's, 222. C. J. S. Mayo.  
 — Pinkney Mem., 222. C. J. S. Mayo.  
**St. Paul's**, St. Paul's, 378. O. H. Murphy, D. D.  
 — St. Mary's Chp., 378. O. H. Murphy, D. D.  
 — St. Philip's Chp. (colored), 378. O. H. Murphy, D. D.  
**St. Philip's**, St. Philip's, 169. T. A. Johnstone.  
**St. Thomas'**, St. Thomas', 64. H. C. Parkman. R. W. Bagnall. \$1,000.  
 — Atonement, 64. H. C. Parkman. R. W. Bagnall.  
 — St. Simon's Chp. (colored), 64. H. C. Parkman. R. W. Bagnall.  
**Trinity**, Trinity, 211. F. E. McManus. \$1,200.  
**Zion**, St. John's, 112. C. I. La Roche.  
 — St. Mark's Mem. Chp., 112. C. I. La Roche.  
 — St. Andrew's Chp., 112. C. I. La Roche.

#### Prince George's and Charles Counties.

**St. John's**, Christ, 193.  
 — St. John's Chp., 193.

#### St. Mary's County.

**All Faith**, All Faith, 162.  
 — Mechanicsville Chp., 162.  
 — Dent Mem. Chp., Charlotte Hall, 162.  
 — St. Mary's Chp. (colored), 108. J. G. Bryant.  
**All Saints'**, All Saints', 180. W. L. Reaney.  
**King and Queen**, Christ, 153. W. R. B. Turner.  
**St. Andrew's**, St. Andrew's, 45.  
 — St. James' Chp., 45.  
 — St. Peter's Chp., 45.  
**St. Mary's**, Trinity, 127. M. F. Minnick.  
 — St. Mary's Chp., 127. M. F. Minnick.  
**William and Mary**, St. George's, 138.  
 — St. Thomas' Chp., 138.

### DIOCESE OF WEST TEXAS. (1904.)

The Rt. Rev. James Steptoe Johnston, D. D. Bishop.

**Alice**, Advent, 19 (m. Rockport). \$96.23-\$52.50.  
**Beeville**, St. Philip's, 14. S. F. Reed. \$231-70. \$144.  
**Boerne**, St. Helena's, 32. J. A. Massey. \$297.03. \$215.  
**Brackettville**, St. Andrew's, 40 (m. Uvalde). \$157. \$120.  
**Brady**, St. Paul's, 15. R. Mercer. \$30.10-\$15.  
**Brownsville**, Advent, 40. R. H. Woodward. \$578.93. \$300.  
**Chocolate**, St. Paul's, 6 (m. Victoria). \$63-54. \$10.64.  
**Corpus Christi**, Good Shepherd, 97. A. J. Holworthy. \$1,350.02. \$699.96.  
**Cuero**, Grace, 100. F. R. Godolphin. \$2-988.25. \$718.15.  
**Dey Rio**, St. James', 41. G. M. MacDougall. \$684. \$600.

- Eagle Pass**, Redeemer, 69. R. W. Anderson. \$1,062.17. \$720.
- Edna**, Trinity, 13 (m. Victoria). \$183. \$83.
- El Paso**, St. Clement's. See Miss'y Dist. of New Mexico.
- Floresville**, Mission, 6. Archdeacon.
- Fort Davis**. See Miss'y Dist. of New Mexico.
- Fort McKavett**, St. James', 15. R. Mercer. \$144.75. \$120.
- Ganado**, Mission, 10. A. W. Burroughs. \$8.45. \$6.15.
- Goliad**, St. Stephen's, 19. S. F. Reed. \$552.86. \$180.
- Gonzales**, Messiah, 99. J. T. Foster. \$1,600. \$1,200.
- Hallettsville**, St. James', 13. Hunter Lewis.
- Junction City**, Mission, 15. R. Mercer. \$99.10. \$75.
- Kenedy**, Mission, 2. Archdeacon.
- Kerrville**, St. Peter's, 44. R. Galbraith. \$812.34. \$313.
- Kyle**, St. Mary's, 11. M. A. Barber. \$161.84. \$85.25.
- Laredo**, Christ, 98. Jer. Ward. \$1,469.56. \$480.
- Llano**, Grace, 14. \$298.65. \$99.45.
- Lockhart**, Emmanuel, 35. J. H. Swann. \$224.82. \$129.50.
- Long Mott**, Mission, 14 (m. Victoria). \$43.65. \$275.
- Luling**, Annunciation, 39. J. H. Swann. \$550.70. \$11.
- Marfa**, St. Paul's. See Missionary District of New Mexico.
- Menardville**, Mission, 12. R. Mercer. \$35.35. \$25.
- Montell**, Ascension, 14 (m. Uvalde). \$132.87. \$103.
- Morris Ranch**, Mission, 10. R. Galbraith. \$90.85. \$67.10.
- Pearsall**, Trinity, 15 (m. Boerne). \$23.05. \$18.40.
- Pecos City**, St. Mark's. See Missionary District of New Mexico.
- Port Lavaca**, Grace, 20 (m. Victoria). \$176.82. \$47.82.
- Rockport**, St. Peter's, 20. J. Ellis. \$224.60. \$102.23.
- Rossville**, All Saints', 24 (m. Boerne). \$29.25.
- Runge**, St. John's, 25. \$53.70. \$53.70.
- San Angelo**, Emmanuel, 66. Percy W. Jones. \$693.42. \$499.45.
- San Antonio**, St. Luke's, 53. L. S. Bates, Ph. D. \$675.55. \$312.00.
- St. Mark's, 749. W. R. Richardson, H. T. Moore. \$6,117.36. \$2,474.
- St. Paul's, 120. W. E. Henkell. \$2,202.07. \$704.18.
- St. John's, 32. J. T. Hutcheson, D. D. \$225.97. \$100.
- St. Philip's (colored), 24. Robert Gordon. \$204.07. \$73.74.
- San Diego**, Atonement, 21 (m. Rockport). \$125.61. \$64.80.
- San Marcos**, St. Mark's, 57. M. A. Barber. \$800. \$1,000.
- San Saba**, Nativity, 22. \$181.96. \$144.50.
- Seguin**, St. Andrew's, 68. \$418.40. \$225.
- Sonora**, St. John's, 24. R. Mercer. \$109.60. \$75.
- Uvalde**, St. Philip's, 36. H. N. Dikeman. \$507.70. \$125.
- Victoria**, Trinity, 60. A. W. Burroughs, Hunter Lewis. \$940.80. \$300.
- Yoakum**, Holy Communion, 26. Hunter Lewis.

### DIocese OF WEST VIRGINIA. (1877.)

The Rt. Rev. George William Peterkin, D.D., LL. D. (1878), Bishop.

The Rt. Rev. W. L. Gravatt, D. D., Bishop-Coadjutor (1899).

- Alderson**, Messiah, 5 (m Union). \$23.23.
- Ansted**, Redeemer, 36 (m. Powellton). \$633.06. \$200.
- Bayard**, 8.
- Beckley**, Mission, 17 (m. Hinton).
- Bellington**, Trinity, 10 (m. Elkins).
- Berkeley Springs**, St. Mark's, 23. \$535. \$800.
- Beury**, Mission, 2. G. H. Cook.
- Bluefield**, Christ, 106. E. H. Brosius. \$1,370.04.
- Blue Ridge**, Christ, 6 (m. Ripon).
- St. Andrew's, 29 (m. Charlestown). \$20.
- Boone Co.**, Mission, 18. C. M. Campbell.
- Bramwell**, Holy Trinity, 21. R. N. Meade. \$2,671.04. \$850 and R.
- Brooke Co.**, St. John's, 25 (m. Wellsburgh). \$445.92.
- Buchannon**, Transfiguration, 25. \$446.26.
- Bunker Hill**, Christ, 8 (M. Martinsburg). \$757.
- Charleston**, St. John's, 310. R. D. Roller, D. D. \$4,510.35.
- St. Luke's, 27. John Warnock. \$346.99.
- St. Matthew's (South), 45. John Warnock. \$304.35.
- Charlestown**, Zion, 333. J. S. Alfriend. \$5,962.03.
- St. Philip's, 23. \$197.98.
- Clarksburg**, Christ, 106. J. F. Plummer. \$2,054.52. \$1,200 and R.
- (N. V.), St. Thomas', 34.

- Clover Lick**, Grace, 4 (m. Ronceverte).  
**Cresaps**, Grace, 9 (m. Willow Island).  
**Davis**, St. Barnabas', 37. J. L. Fish. \$450.  
 \$650.  
**DuBree**, Mission, 16 (m. Ansted).  
**Duffields**, Good Shepherd (m. Shepherds-  
 town).  
**Eckman**, Grace, 13 (m. Bramwell). \$164.06.  
**Elkins**, Grace, 25. F. A. Meade. \$478.  
**Elm Grove**, St. Paul's, 27. F. vanR. Moore.  
 \$275.98.  
**Fairmont**, Christ, 124. M. A. Barnes.  
**Fort Spring**, Holy Comforter, 8 (m. Ronce-  
 verte).  
**Glen Jean**, St. Peter's, 15. J. A. Hiatt. \$233.  
**Grafton**, St. Matthias', 32. \$500.  
**Harper's Ferry**, St. John's, 31. P. B. Stauf-  
 fer. \$581.77.  
**Hedgesville**, Mount Zion, 65 (m. Harper's  
 Ferry). \$343.  
**Hinton**, Ascension, 49. J. A. Hiatt. \$781.08.  
**Huntington**, Trinity, 200. J. S. Gibson. \$3,-  
 754.51.  
**Kanawha**, Missions, 15. J. Warnock.  
**Kenova**, Grace, 8 (m. Huntington). \$255.98.  
**Keyser**, Mission, 6 (m. Romney).  
**Leetown**, St. Bartholomew's, 35. A. J.  
 Willis. \$355.  
**Lewisburg**, St. James', 24 (m. Ronceverte).  
**Liverpool**, Whittle Ch., 9 (m. Ravens-  
 wood).  
**Lorenz**, Spruce Chp., 14 (m. Grafton).  
**Manington**, St. Andrew's, 24. G. C. Shaw.  
 \$900. \$938.  
**Martinsburg**, Trinity, 165. J. S. Douglas.  
 \$2,802.30.  
**Mason City**, Our Saviour, 14 (m. Ravens-  
 wood).  
**Mercers Bottom**, Bruce Chapel, 21 (m. Pt.  
 Pleasant). \$206.05.  
**Middleway**, Grace, 44. A. J. Willis. \$321.43.  
**Montgomery**, Calvary, 19 (m. Powellton).  
 \$808.85. \$200.  
**Moorefield**, Emmanuel, 30 (m. Romney).  
 \$345.32.  
**Morgantown**, Trinity, 86. J. T. Marley. \$1,-  
 581.76.  
**Moundsville**, Trinity, 64. W. P. Chrisman.  
 \$2,272.16. \$1,250.  
**New Martinsville**, St. Ann's, 50. C. E.  
 Shaw. \$2,372.38.  
**North River**, Zion (m. Romney).  
**Nuttall, etc.**, 15 (m. Ansted). \$59.05. \$49.05.  
**Okonoko**, Epiphany, 10 (m. Romney).  
**Parkersburg**, Trinity, 308. S. S. Moore, D.  
 D. \$9,516.85.  
 — Good Shepherd, 15 (m. Williamstown).  
 \$2,058.61.
- St. Stephen's, 8 (m. Trinity). \$105.10.  
**Parsons**, 9 (m. Elkins).  
**Paw Paw**, Mission, 6 (m. Romney).  
**Point Pleasant**, Christ, 62. J. H. Gibbons.  
 \$1,042.19. \$750.  
**Powelton**, St. David's, 34. A. M. Lewis.  
 \$898.35. \$401.  
**Princeton**, Church of the Heavenly Rest, 18  
 (m. Bluefield). \$68.25.  
**Raleigh**, 14 (m. Hinton).  
**Ravenswood**, Grace, 20. J. A. Hiatt. \$135.  
**Ripley**, St. John's, 36. J. A. Hiatt. \$181.  
**Ripon**, St. John's, 28. O. M. Yerger.  
**Romney**, St. Stephen's, 21. G. A. Gibbons.  
 \$278.26.  
**Ronceverte**, Incarnation, 21. G. H. Crook.  
**Shepherdstown**, Trinity, 150. C. E. A. Mar-  
 shall. \$1,274.29.  
**Smithtown**, 8 (m. New Martinsville).  
**Sistersville**, St. Paul's, 41. C. A. Dowell.  
 \$2,000. \$1,200.  
**Spencer**, Mission, 7 (m. Ravenswood).  
**Spilman, etc.**, 23 (m. Pt. Pleasant). \$150.66.  
**St. Alban's**, St. Mark's, 35. John Warnock.  
 \$297.29.  
**St. Mary's**, Grace, 27. P. Kennedy. \$600.  
 \$610.  
**Summit Point**, Holy Spirit, 46 (m. Lee-  
 town). \$330.71.  
**Sutton**, St. John's, 10 (m. Buckhannon).  
**Tavernersville**, Grace, 10. A. B. Mitchell.  
 \$108.49.  
**Union**, All Saints', 35. G. W. Easter. \$750  
 and R.  
**Waverly**, Advent, 10 (m. St. Mary's). \$160.  
**Welch**, St. Antipas', 15 (m. Bramwell).  
 \$62.12.  
**Wellsburg**, Christ, 55. E. D. Irvine. \$750.  
 \$900.  
**Weston**, St. Paul's, 75. A. G. Grinnan. \$1,-  
 500. \$800.  
 — St. Paul's Ch., 13. A. G. Grinnan. \$140.  
 \$75.  
**Wheeling**, St. Matthew's, 550. D. W. How-  
 ard. \$12,912.76.  
 — St. Luke's, 260. J. Brittingham. \$4,-  
 457.68.  
 — St. Andrew's, 75. T. J. O. Curran. \$4,-  
 000. \$1,300.  
**White Sulphur Springs**, St. Thomas's, 41.  
 G. H. Crook.  
**Williamson**, 11 (m. Huntington).  
**Williamstown**, Christ, 27. A. B. Mitchell.  
 \$560.66.  
**Willow Island**, St. John's, 11. \$74.  
**Wirt Co.**, Mission, 10 (m. Willow Island).

## DIOCESE OF WESTERN MASSACHUSETTS. (1901.)

The Rt. Rev. Alexander Hamilton Vinton, D. D., LL. D. (1902), Bishop.

- Adams**, St. Mark's, 301. L. Zahner, D. D. \$2,817.89.
- Amherst**, Grace, 126. David Sprague. \$1,983.29.
- Ashfield**, St. John's, 31. \$377.66.
- Athol**, St. John's 62. F. W. Sandford. \$909.52.
- Cherry Valley**, St. Thomas', 62. \$520.20.
- Chicopee**, Grace, 125. \$2,564.17.
- Clinton**, Good Shepherd, 206. James Sheerin. \$2,737.86.
- Dalton**, Grace, 67. \$2,008.22. \$1,100.
- Easthampton**, St. Philip's, 120. Rufus S. Chase. \$3,994.74.
- Fitchburg**, Christ, 555. A. Stein. \$10,553.21.
- Gardner (West)**, St. Paul's, 140. R. F. Cheney. \$1,378.57. \$1,200.
- Great Barrington**, St. James', 263. H. M. Dumbell. \$7,980.64.
- Trinity, 44. H. M. Dumbell.
- Greenfield**, St. James', 267. H. R. Wadleigh, J. P. S. Otterson, a. m. \$5,096.08.
- Holyoke**, St. Paul's, 500. H. H. Morrill. \$3,810. \$2,000.
- Hopkinton**, St. Paul's, 30. W. S. Danker. \$300.
- Lanesborough**, St. Luke's, 54. \$858.91.
- Lee**, St. George's, 110. R. P. Kreidler. \$2,053.19. \$1,200.
- Lee (South)**.
- Leicester (Rochdale)**, Christ, 62.
- (Cherry Valley), St. Thomas', 46. H. Hague.
- Lenox**, Trinity, 80. Harold Arrowsmith. \$12,810.40.
- Leominster**, St. Mark's, 132. Joseph Dinzey. \$1,752.93.
- Ludlow**, St. Andrew's. W. T. Dakin.
- Milford**, Trinity, 140. W. S. Danker. \$4,083.74. \$1,200.
- Millville**, St. John's, 35. S. Hodgkiss. \$308.16.
- New Lenox**, St. Helen's Ch., 24. C. O. Arnold. \$280.70.
- North Adams**, St. John's, 583. J. C. Tebbetts. \$13,922.82.
- Northampton**, St. John's, 300. L. P. Powell. \$4,915.30. \$2,000 and R.
- North Grafton**, St. Andrew's, 113. C. L. Short. \$2,117.18.
- Otis**, St. Paul's, 11. \$130.50.
- Oxford**, Grace, 25. F. W. Bailey. \$520.35.
- Pittsfield**, St. Stephen's, 562. T. W. Nickerson, Jr., R. J. Phillips. \$9,111.58. \$2,000 and R.
- Sheffield**, Christ, 53. J. S. Ellis. \$1,014.23.
- Shelburne Falls**, Emmanuel, 66. J. H. Klarén. \$412.28.
- Springfield**, Christ, 1,266. John C. Brooks, J. C. Sharpe, a. m. \$14,212.33.
- St. Peter's, 285. W. T. Dakin, C. E. Hill. \$3,951.87.
- Stockbridge**, St. Paul's, 280. A. Lawrence, D. D., C. J. Sniffen. \$4,709.55. \$1,500.
- Van Deusenville**, Trinity, 29. H. M. Dumbell. \$464.78.
- Ware**, Trinity, 62. Arthur Chase. \$1,984.50.
- Washington**, St. Andrew's, 20.
- Webster**, Reconciliation, 150. M. E. Mott. \$2,952.24. \$1,200 and R.
- Westboro**, St. Stephen's, 42. \$551.08.
- Westfield**, Atonement, 101. J. F. Bullitt. \$1,406.82.
- Wilkinsonville**, St. John's, 45. S. Hodgkiss. \$685.38. \$1,000.
- Williamstown**, St. John's, 185. J. F. Carter. \$3,851.15. \$1,500.
- Winchendon**, Emmanuel, 28. \$123.51.
- Worcester**, All Saints', 937. T. F. Davies, Jr., F. C. Lauderburn. \$18,189.84.
- St. John's, 206. Eliot White. \$5,713.21.
- St. Mark's, 265. H. B. Washburn. \$9,136.86.
- St. Matthew's, 325. Henry Hague. \$4,166.55.

## DIOCESE OF WESTERN MICHIGAN (1874.)

The Rt. Rev. George De Normandie Gillespie, D. D. (1875), Bishop.

- Albion**, St. James', 44. \$19.90. \$261.85.
- Allegan**, Good Shepherd, 159. William Lucas. \$83.50. \$900.
- Baldwin**, St. Matthias', 7. Archdeacon.
- Battle Creek**, St. Thomas', 481. W. H. Osborne. \$3,850. \$1,800.
- Benton Harbor**, Holy Trinity, 63.
- Big Rapids**, St. Andrew's, 113. D. C. White. \$61.02. \$640.
- Cassopolis**, St. James', 15. Archdeacon.
- Central Lake**, St. Matthias', 7. Archdeacon.
- Charlevoix**, Christ, 41. C. T. Stout. \$55.71. \$50.
- Charlotte**, Grace, 53.

- Coldwater**, St. Marks', 266. Herbert Sowerby. \$111.23. \$1,200.
- Dowagiac**, St. Alban's, 37.
- East Jordan**, Redeemer, 21. C. T. Stout.
- Elk Rapids**, St. Paul's, 56. \$52.84. \$285.36.
- Grand Haven**, St. John's, 104. Thos. Beeson. \$96.18. \$645.
- Grand Rapids**, St. Mark's, 830. J. N. McCormick, D. D., F. T. Russell, D. D. \$1,779.84. \$3,600.
- Good Shepherd, 50. J. H. Dodshon. \$11,000. \$900.
- Grace, 402. R. H. F. Gairdner. \$348.60. \$1,500.
- St. Beda's, 10. A. W. Mann.
- St. John's, 56. J. N. McCormick, D. D.
- St. Paul's Memorial, 239. Chas. Donohue. \$1,951.53. \$900.
- Greenville**, St. Paul's, 61. \$43.63. \$435.
- Harbor Springs**, St. John's, 17. \$53.99. \$180.
- Hastings**, Emmanuel, 118. \$88.26. \$592.50.
- Holland**, Grace, 90. D. S. Benedict. \$91.57. \$510.
- Homer**, Christ, 47. \$1.19.
- Ionia**, St. John's, 124. \$73.56. \$800.
- Kalamazoo**, St. Luke's, 411. R. H. Peters. \$7,717.97. \$2,400.
- Ludington**, Grace, 40.
- Luther**, Christ, 25. C. D. White. \$1.88.
- Lyons**, Grace, 42.
- Mancelona**, Nativity 15.
- Manistee**, Holy Trinity, 207. E. W. Jewell. \$77.55. \$601.45.
- Marshall**, Trinity, 219. W. J. W. Bedford-Jones. \$49.05. \$916.63.
- Mendon**, St. Paul's, 23. \$2.
- Mt. Pleasant**, St. John's, 76. W. W. Taylor. \$18.42. \$375.
- Muskegon**, St. Luke's, 2. William Calpin. \$3,000. \$1,700.
- St. Paul's, 233. William Calpin.
- Newaygo**, St. Mark's, 33. Sidney Beckwith. \$20.71. \$95.50.
- Niles**, Trinity, 214. C. J. DeCoux. \$1,500. \$900.
- Paw Paw**, St. Mark's, 35. W. P. Law. \$150. \$100.
- Pentwater**, St. James', 44. Thomas Beeson. \$20.44.
- Petoskey**, Emmanuel, 100. F. R. Godolphin. \$27.10. \$693.50.
- Quincy**, St. John's, 16.
- Rockford**, St. James', 17. Charles Donohue. \$78.98. \$25.
- Saugatuck**, All Saints', 12. \$20.13. \$70.
- Schoolcraft**, St. Stephen's, 12. C. E. Jameson. \$8.56. \$40.
- South Haven**, Epiphany, 64. W. P. Law. \$800. \$700.
- Sturgis**, St. James', 40. J. H. McKenzie. \$17.72. \$292.50.
- St. Joseph**, St. Paul's, 75. \$58.64. \$725.
- Three Rivers**, Trinity, 41. C. E. Jameson. \$24.33. \$325.54.
- Traverse City**, Grace, 135. C. T. Stout. \$133.41. \$799.32.
- Tustin**, St. Johannes', 10. D. C. White.
- Union City**, Grace. 10.

### DIocese OF WESTERN NEW YORK. (1838.)

The Rt. Rev. William David Walker, D. D., LL. D., D. C. L. (1883-1897) Bishop.

- Addison**, Redeemer, 110.
- Albion**, Christ, 233. F. S. Dunham, Ph. D. \$2,712.28.
- Alfred**, Mission, 13. \$100.40.
- Allen's Hill**, St. Paul's, 25. W. H. Goss. \$23.50.
- Angelia**, St. Paul's, 110. A. J. Warner, J. A. Maughan. \$553.33.
- Attica**, St. Luke's M., 40. G. E. Knollmeyer. \$144.21.
- Avoca**, St. James' M., 26. W. R. Lord.
- Avon**, Zion, 78. \$978.92.
- Batavia**, St. James', 370. Alfred Brittain. \$3,189.96.
- Bath**, St. Thomas', 307. W. R. Lord. \$3,744.07.
- Belfast**, Grace, 16. J. A. Maughan.
- Belmont**, St. Philip's, 91. W. S. L. Romilly. \$925.03.
- Belvidere**, Christ, 21. W. S. L. Romilly. \$230.95.
- Bergen**, St. John's M., 17.
- Boardmanville**, St. Paul's. J. W. Ashton, D. D.
- Bradford**, St. Andrew's, 48. H. L. Stoddard. \$1,091.93.
- Branchport**, St. Luke's, 55. J. H. Perkins. \$401.24.
- Brant**, 21. Archdeacon of Buffalo. \$116.24.
- Brockport**, St. Luke's, 146. John S. Littell. \$4,132.64. \$1,000 and R.
- Buffalo**, All Saints', 242. G. H. Gaviller. \$1,702.28.
- Ascension, 724. G. B. Richards. \$2,500 and R.
- Good Shepherd, 249. T. B. Berry. \$3,870.05.
- Grace, 413. J. C. Ward. \$4,711.84.
- Holy Innocents' Ch., 31. Jesse Brush, D. D. \$53.50.
- St. Andrew's, 350. Harry Ransom. \$1,200.
- St. Barnabas' M., 103. H. E. S. Somerville. \$497.28.

- St. Bartholomew's M., 47. E. J. Stevens.
- St. Clement's, 21. H. E. S. Somerville. \$111.50.
- St. James', 775. C. H. Smith, D. D.; G. F. J. Sherwood. \$2,812.84.
- St. John's, 270. G. G. Ballard. \$4-264.50.
- St. Jude's, 91. C. H. Kimball. \$1-437-45.
- St. Luke's, 488. Walter North, L. H. D. \$5,264.31.
- St. Mark's, 358. N. W. Stanton. \$3-394.77.
- St. Mary's, 660. G. G. Merrill. \$9-809.17.
- St. Matthew's M., 232. Chas. H. Smith, D. D., G. W. Hurlbut. \$902.15.
- St. Paul's, 978. J. A. Regester, D. D., M. H. Milne. \$24,147.38.
- St. Peter's, 200. A. Beatty. \$1,956.44. \$1,100.
- St. Philip's M., 119. H. G. Buisch, Jr. \$1,222.61. \$425.
- St. Simon's M., 49. G. W. Hurlbut. \$4,546.11.
- St. Stephen's M., 105. \$1,462.74.
- St. Thomas', 260. E. M. Duff. \$4-421.75. \$1,200.
- Trinity, 962. Cameron J. Davis, G. G. Ballard, Jr. \$40,663.92.
- Caledonia**, St. Andrew's M., 22. R. C. Searing. \$317.94.
- Canandaigua**, St. John's, 241. C. J. Clausen. \$2,317.27. \$1,500.
- Canaseraga**, Trinity, 97. A. Sidney Dealey. \$1,513.98.
- Canisteo**, St. John's M., 24. E. S. Hoffman. \$225.05.
- Catherine**, St. John's, 103. Francis F. Rice. \$647.65. \$600.
- Charlotte**, St. George's M., 50. F. S. Lippitt. \$1,184.06.
- Chautauqua**, Good Shepherd M., 7. F. Dy-sart. \$150.
- Clifton Springs**, St. John's, 70. F. M. Baum. \$1,021.44. \$1,000.
- Clyde** St. John's, 132. F. N. Bouck. \$1-742.45.
- Corfu**, St. Luke's M., 33. W. O. Taylor, Ph. D. \$175.43.
- Corning**, Christ, 480. Walter C. Roberts. \$9,734.18. \$2,000.
- Cuba**, Christ, 89. A. C. Prescott. \$2,826.16.
- Dansville**, St. Peter's, 133. S. H. Alling. \$1,848. \$850 and R.
- Depew**.
- Dresden**, St. John's 34. W. S. McCoy. \$544.47.
- Dundee**, Grace, 39. W. S. McCoy. \$518.60.
- Dunkirk**, St. John's, 258. W. W. Rafter, G. C. Rafter. \$1,686.60.
- East Aurora**, St. Matthias', 136. J. W. D. Cooper. \$1,446.87.
- East Randolph**, St. Paul's M., 22. F. W. Abbott.
- Ellicottville**, St. John's, 58. L. B. Van Dyck, D. D. \$596.20.
- Fairport**, St. Luke's M., 22. \$107.68.
- Forestville**, St. Peter's, 12. \$1.00.
- Franklinville**, St. Barnabas', 17. Archdeacon of Buffalo. \$10.
- Fredonia**, Trinity, 250.
- Friendship**, St. Andrew's, 17. W. S. L. Romilly. \$638.30.
- Geneseo**, St. Michael's, 240. C. H. Boynton, Ph. D. \$3,143.66.
- Geneva**, St. Andrew's, 49. C. M. Sills, D. D. \$82.15.
- St. Peter's, 525. John B. Hubbs, D. D., D. C. L. \$5,077.42. \$1,800.
- St. John's Chp., Hobart College. J. A. Leighton, Ph. D.
- Trinity, 650. C. M. Sills, D. D. \$11-611.93.
- Gowanda**, St. Peter's M., 42. Archdeacon, Buffalo. \$1,620.61.
- Hamburg**, Trinity M., 52. H. G. Buisch, Jr. \$882.62. \$425.
- Hammondsport**, St. James', 151. Geo. Huntington. \$1,662.27. \$1,000.
- Hartfield**, St. George's, 5.
- Hartland**, Trinity M., 23.
- Hinsdale**, 13. \$9.98.
- Holcomb**, Mission, 30.
- Holley**, St. Paul's, 52.
- Honeoye Falls**, St. John's, 50. W. H. Goss. \$1,037.95.
- Hornellsville**, Christ, 323. E. S. Hoffman. \$4,795.90. \$1,500.
- Hunt's**, St. Mark's, 16. H. S. Dennis. \$236.82.
- Irving**, St. Andrew's, 23. Archdeacon of Buffalo. \$133.09.
- Jamestown**, St. Luke's, 295. J. T. Kerrin. \$3,860.46. \$2,000.
- Lancaster**, Trinity, 135. G. M. Irish. \$7-405.
- Le Roy**, St. Mark's, 195. Pierre Cushing. \$1,474.35.
- Lewiston**, St. Paul's, 38. J. H. Herendeen. \$555.73.
- Little Valley**, St. Peter's, 21. Archdeacon of Buffalo.
- Livonia**, Grace M., 9. \$59.48.
- Lockport**, All Saints', 109. W. F. Faber, E. J. Babcock, v., H. H. Fox. \$996-90. \$1,000.
- Christ, 148. W. F. Faber, E. J. Babcock, v., H. H. Fox. \$1,435.42. \$875 and R.
- Grace, 565. W. F. Faber, E. J. Babcock, v., H. H. Fox. \$10,224.14. \$2-500 and R.
- Lyons**, Grace, 200. W. N. Webbe.
- Mayville**, St. Paul's, 125. John Dysart. \$1,-048. \$850 and R.



- Medina**, St. John's 110.
- Middleport**, Trinity, 130. A. M. Sherman. \$1,715.51.
- Mount Falls**, St. Paul's, 87. \$464.94.
- Mount Morris**, St. John's, 121. W. A. Stirling. \$2,819.29.
- Newark**, St. Mark's, 170. \$2,311.97.
- New Town**, Redeemer. Archdeacon of Buffalo. \$100.
- Niagara Falls**, Epiphany, 175. J. Roy, LL. D. \$1,882.58. \$1,000.
- St. Ambrose's, 30. W. S. Barrows. \$41.05.
- St. Peter's, 336. P. W. Mosher. \$3,517.13. \$1,500 and R.
- North Tonawanda**, St. Mark's, 231. G. S. Burrows. \$2,558.31.
- Nunda**, Grace, 26. H. S. Dennis. \$239.32.
- Oakfield**, St. Michael's, 73. C. C. Grove. \$1,192.34.
- Olcott**, St. Andrew's, 22. W. F. Faber. \$324.50.
- Olean**, St. Stephen's, 553. J. W. Ashton, D. D. \$4,652.80.
- Orchard Park**, St. Mark's M., 38. C. H. Smith, D. D., E. J. Stevens. \$675.91.
- Palmyra**, Zion, 200. E. S. Towson. \$2,345.06.
- Penn Yan**, St. Mark's, 133. J. H. Perkins. \$1,003.57.
- Perry**, Holy Apostles', 45. J. Stoddard. \$431.57.
- Phelps**, St. John's, 70. J. Mills Gilbert. \$1,046.12. \$900 and R.
- Pittsford**, Christ, 131. \$2,218.36.
- Randolph**, Grace, 35. F. W. Abbott. \$629.62. \$600.
- Rochester**, All Saints' M., 47.
- Ascension M., 79. F. S. Lippitt. \$913.92.
- Christ, 878. A. J. Graham, W. W. Jennings. \$15,542.31. \$3,600.
- Epiphany, 356. Amos Skeele, S. T. D. \$10,481.15.
- St. Andrew's, 613. A. S. Crapsey, S. T. D., F. J. K. Alexander. \$10,482.53.
- St. James', 219. F. C. Woodard. \$1,775.44.
- St. Luke's, 625. R. R. Converse, D. D., D. C. L.; G. R. Brush, a. m. \$13,470.05.
- St. Mark's, 271. E. P. Hart. \$2,075.96.
- St. Paul's, 643. Murray Bartlett, W. H. Watts. \$38,685.75.
- St. Stephen's, 36. W. O. Taylor, Ph. D. \$486.16.
- St. Thomas', 56. Evan H. Martin. \$1,171.14.
- Trinity, 322. E. M. Parrot. \$9,970.89. \$1,550.
- Salamanca**, St. Mary's, 122. \$732.99.
- Scottsville**, Grace, 48. Richard C. Searing. \$1,420.07.
- Shortsville**, Trinity M., 37. \$454.36.
- Silver Creek**, St. Alban's M., 52. C. M. Pullen. \$426.46.
- Sinclairville**, All Saints' M., 18. Archdeacon of Buffalo. \$110.51.
- Sodus**, St. John's, 72. B. F. Miller. \$877.01.
- Sodus Centre**, St. Luke's, 20. B. F. Miller. \$252.54.
- Sodus Point**, Christ, 34. C. R. Allison.
- South Phelps**, St. Paul's, 25. The Archdeacon of Rochester. \$150.
- Springville**, St. Paul's M., 25. L. B. Van Dyck, D. D. \$148.21.
- Stafford**, St. Paul's, 47. P. Cushing. \$460.52.
- Union Hill**, Good Shepherd, 26. E. H. Martin. \$355.08.
- Tonawanda**, St. James', 19. G. H. Burrows. \$411.85.
- Victor**, Good Shepherd M., 6.
- Warsaw**, Trinity, 87. H. S. Gatley. \$1,422.49.
- Watkins**, St. James', 196. A. W. Ebersole. \$1,564.09.
- Wayne**, St. John's, 16. H. L. Stoddard. 43.58.
- Wellsville**, St. John's, 65. F. W. Beecher. \$700.
- Westfield**, St. Peter's, 105. J. M'Kinney. \$2,016.06.
- Wethersfield Springs**, St. Clement's, 6. John E. Battin. \$250.
- Walcott**, St. Stephen's. C. R. Allison.
- Youngstown**, St. John's, 62. J. H. Herendeen. \$983.24.

ADDRESS ALL COMMUNICATIONS CONCERNING THIS DIRECTORY  
TO THE AMERICAN CHURCH DIRECTORY, UNIONTOWN, PA.

For NERVOUSNESS and EXHAUSTION

# Horsford's Acid Phosphate

When weary and languid, when the energies flag and you are completely exhausted and worn out, there is nothing so refreshing and invigorating as a teaspoon of Horsford's Acid Phosphate in a glass of water.

It gives real strength and refreshing sleep; banishes debility and builds up the exhausted body by supplying proper nourishment to the nerve tissues.

*A Tonic and Nerve Food.*

ESTABLISHED A. D. 1877

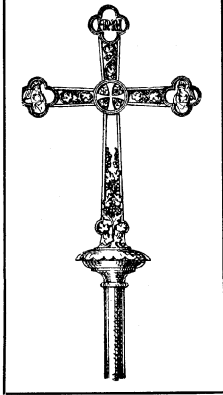

ORIGINAL AND  
SPECIAL DESIGNS

**R. GEISSLER**

56 WEST 8TH ST. NEW YORK

**Church Work** of Every  
Description

STAINED GLASS  
LEADED GLASS  
MEMORIALS

FOR THE CHURCH AND CEMETERY

## COLUMBIA INSTITUTE COLUMBIA, TENN.

A Progressive Home School for Girls. Admirably equipped. Climate ideal. Sixty-ninth year opened Sept. 15, 1904. Rt. Rev. Thomas Frank Gailor, D. D., Bishop of Tennessee, President of the Board of Trustees. For information address Miss MARY A. BRYANT, Principal.

## GRAFTON HALL HOME SCHOOL FOR YOUNG LADIES FOND DU LAC, WISCONSIN

If you are interested, send for Prospectus.  
Rev. B. TALBOT ROGERS, M.A., Warden.

## School of the Good Shepherd A HOME SCHOOL FOR GIRLS.

PRICE \$250.

Address SISTER-IN-CHARGE,  
508 First Avenue, ASBURY PARK, N. J.

## THE ELLIMAN SCHOOL

168 W. 57th Street NEW YORK  
Opposite Carnegie Hall

TWENTY-SECOND YEAR

Kindergarten and Elementary Classes  
Normal Kindergarten Training Class

ADVERTISEMENTS

ESTABLISHED 1870.

**J. C. SCHNOTER'S  
SHOULDER BRACE**

**For Round Shoulders**

Makes the form erect, expands the chest, strengthens the lungs, and is comfortable to wear.

**ELASTIC STOCKINGS,  
KNEE CAPS, AND ANKLETS**

Also Trusses, Abdominal Supporters, Crutches, Braces, etc., etc.

Competent lady attendants. Separate parlors.



**THE "RIBBON SHOULDER BRACE"**  
Patented

Is the most effective and economical Shoulder Brace made for the correction of "Round Shoulders." Will tend to strengthen the Back and Spine, preventing the unsightly habit of stooping, etc. Made for either sex. Ask your dealer for the "RIBBON SHOULDER BRACE." Take no substitute otherwise.

On receipt of the price, 75c., and chest measurement, we will forward the RIBBON SHOULDER BRACE to you Prepaid.

Look for our Trade Mark: **J. C. S.**  
**BEWARE OF IMITATIONS.**

Guaranteed by the makers of Good Shoulder Braces.

**J. C. SCHNOTER CO.**

523 SIXTH AVE., New York, N. Y., U. S. A.

*They have a  
Fine Organ*

An organ manufacturer speaking to a representative of the Indicator, recently said: "I don't mind saying to you privately that in the matter of imitating pipe tone with reeds, the Seybold People have us all beat." Those of the trade who have had occasion to examine the Seybold Reed-Pipe Organ, unite

in saying that it is a fine instrument, even remarkable in some respects. They agree that the "pipe tone" is not a talking point merely; the pipe quality is there.

The above is an abstract of an article in the Indicator, of Chicago (a Musical Trades Journal), in its issue of March 26th, 1904. If our competitors speak thus of our instruments, what more could we say? Only give us an opportunity to let our organ speak to you in its own sweet tone, it is charming, it speaks for itself.

Built in styles suitable for the Church, Sunday School or Home. The cost is no higher than that of any high grade ordinary reed organ. Ask your dealer for a "SEYBOLD," the Queen of all Reed Organs, or ask us for our catalogue, it is free.

**SEYBOLD REED PIPE ORGAN COMPANY.** Dept. B, ELGIN, ILLINOIS.

**Why buy Music, when you can save money by renting it?**

**The Arthur W. Tams Circulating Music Library**

109 West 28th Street, New York City

Is prepared to rent in any quantities, vocal scores of Cantatas, Oratorios and Masses. Also octavo choruses from all the foregoing, together with Anthems, Te Deums, Magnificats, and all music suitable to the P. E. Church Service. We rent these at a mere fraction of the list price, thus saving you a large and unnecessary expense.

**Mss., Anthems, etc., duplicated by our new process at very reasonable terms. This should prove of interest to all organists and choir-masters.**

Send for catalogues, terms and specimens of our duplicating process, sent free on application.

**CHURCH and MEMORIAL WINDOWS**

The Flanagan & Biedenweg Co.

57-63 Illinois St., CHICAGO, ILL.

Grand Prize Awarded at World's Fair, St. Louis

Don't Waste Your Money **TYPEWRITER BARGAINS** Make No Mistake

Consolidated Typewriter Exchange, 243 Broadway, N. Y.

Oldest Exchange in the World. Established 1881.

Supply all Standard Makes of Typewriters at from \$15 to \$50. Special prices to the Clergy.

**THE A. H. ANDREWS CO.**

**Fine Church Furniture**

174-176 Wabash Ave.

CHICAGO

**JOHN T. COXHEAD**

**Church Furniture in Wood**

YANKTON, S. D.

# NOVELLO, EWER & CO.'S MUSIC FOR PARISH CHOIRS

A Selected List of Anthems and Services  
Issued at a Uniform Price of Five Cents

WITH A CLASSIFIED LIST OF ANTHEMS FOR SPECIAL  
OCCASIONS AND A LIST OF COMPLETE SERVICES

---

SPECIAL NOTICE.—The Anthems and Services here listed are taken from the largest catalogue of Church Music in the World. The list includes only those works published at FIVE CENTS,—a small percentage of our publications. THE MUSIC IS PRINTED IN FOUR PARTS, ON GOOD WHITE PAPER—the original and *only* Novello plates are used—and not in confusing compressed score, as are the many imitations published throughout the States. Any number can be had on approval, and a suitable selection for General or Special occasions can be had on the same terms.

---

## THE HYMNAL

Red and Black Cloth, \$1.25

EDITED BY DR. H. W. PARKER.

## CHOIR SERVICE BOOK

Purple Cloth, 75c.

EDITED BY G. EDWARD STUBBS, M. A.

## PARAGRAPH PSALTER

Red Cloth, \$1.00

EDITED BY J. TROUTBECK, D. D.

## THE HYMNAL FOR SCHOOLS

Purple Cloth, \$ .50—\$35.00 per hundred.

A SMALL, COMPACT COMPILATION FOR USE IN DAY OR SUNDAY SCHOOLS.



# NOVELLO, EWER & CO.

21 EAST 17TH STREET,

NEW YORK

Nearly all of the Bishops and  
Coadjutor Bishops approve of

# The Joint Diocesan Series of Sunday-School Lessons

A MAJORITY OF THE BISHOPS      A MAJORITY OF THE RECTORS  
A MAJORITY OF THE SUPERINTENDENTS  
A MAJORITY OF THE TEACHERS      A MAJORITY OF THE SCHOLARS

**Use the Joint Diocesan Series of Lessons.**

It is estimated that over 4,000 Sunday-Schools, 36,000 teachers, and nearly 350,000 scholars study these lessons every Sunday.

This series is now in its twenty-eighth year of issue.

Complete and thorough helps for teachers, in the study of the Joint Diocesan Lessons, are to be found monthly in *The American Church Sunday-School Magazine*, the official organ of The American Church Sunday School Institute. Subscription, including postage, \$1.25 per annum; in clubs of 10 or more, \$1.00 per annum. Sample copies forwarded on application to the publishers.

**GEORGE W. JACOBS & CO.**  
1216 Walnut Street, Philadelphia

## Communion Breads

*Priests' and People's,  
Stamped and Plain*

Sheet Breads, scored for breaking, thick and thin.

Samples to clergy or their representatives. Address

**Miss H. G. Bloomer**  
Montrose, N. Y.

## The Hammond Typewriter



**For TWENTY YEARS  
A VISIBLE SUCCESS**

Specially adapted for Clergymen's use.  
Write for catalogue and type list.

**THE HAMMOND TYPEWRITER CO.**  
NEW YORK CITY, N. Y.

# The Young Churchman

*A paper for the children in their 'teens*

# The Shepherd's Arms

*A paper for the little ones*

## FOR THE SUNDAY SCHOOL

WEEKLY

**THE YOUNG CHURCHMAN.** Single subscription, 80 cts per year. In quantities of ten or more to one address, 54 cts. per copy per year, with a further discount of 10 per cent. if paid in advance for a full year.

**THE SHEPHERD'S ARMS.** Single subscription, 40 cts. per year. In quantities of ten or more to one address, 30 cts. per copy per year, with a further discount of 10 per cent. if paid in advance for a full year.

MONTHLY

**THE YOUNG CHURCHMAN.** Single subscription, 20 cts. per year. In quantities of ten or more to one address, 12½ cts. per copy per year, with a further discount of 10 per cent. if paid in advance for a full year.

**THE SHEPHERD'S ARMS.** Single subscription, 15 cts. per year. In quantities of ten or more to one address, 8 cts. per copy per year, with a further discount of 10 per cent. if paid in advance for a full year. **SAMPLES FREE ON APPLICATION.**

## The Living Church.

A Weekly Illustrated Church Paper for the family. Contains the important news of the Church in all sections, and intelligent discussions of subjects prominently before the Church. Always courteous and reliable.

**Don't take your information about Church affairs from the secular press.**

It is the intention of THE LIVING CHURCH to supply a bright, readable paper, attractive to Church people in general, telling in up-to-date fashion what is being done in the Church, and illustrating events of especial interest. There are also discussions of subjects of current thought, in a frank, open manner, without bitterness and with positive convictions. The editorial policy is consistently made known and is never evasive. The paper supports the Catholic Movement in the Anglican Communion, adhering to the Protestant Episcopal Church because it sees in her a living branch of the historic Catholic Church. We are loyal Churchmen, because we are Catholics, and should be untrue to our Catholicity if we were not loyal to the national Church of our Baptism.

Literary matters receive careful treatment. There are excellent correspondents from England and Europe, who relate the movements in those lands, and special correspondents throughout the world. The news of the American Dioceses in general is also gathered with care. A new department of Church Music has just been commenced under the editorship of G. Edward Stubbs, M. A.

**TERMS:** Subscription price \$2.50 per year. To the Clergy a special rate of \$2.00 per year. **Special rates to parish guilds desirous of making money by obtaining subscriptions.**

**The Living Church Annual:** A Church Cyclopedia and Almanac for 1905.

Ready at Advent. Price 35 cents postpaid. Bound in cloth 60 cents postpaid.

**The Evening Prayer Leaflet.** A Weekly Publication of Eight Pages.

Containing the full Evening Prayer with Proper Collects and Psalter and four Hymns, for the Sunday night service. It will be found useful in arousing interest in the services. Terms: 25 cts. per copy per year in any quantity. Transient orders, 60 cents per hundred copies.

**Special Issues for Many Special Occasions. Lists and Samples on Application.**

**THE YOUNG CHURCHMAN CO.**  
MILWAUKEE, WISCONSIN.

# Brotherhood of St. Andrew

*An organization for men in the Episcopal Church. Founded 1883.*

THE SOLE OBJECT of the Brotherhood of St. Andrew is the spread of Christ's Kingdom among men, especially young men. The sole object of its Junior Department is the spread of Christ's Kingdom among boys.

### The Two Rules of the Senior Department.

The Rule of Prayer is to pray daily for the spread of Christ's Kingdom among men, especially young men.

The Rule of Service is to make at least one earnest effort each week to lead some man nearer to Christ through His Church.

### The Two Rules of the Junior Department.

The Rule of Prayer is to pray daily for the spread of Christ's Kingdom among boys.

The Rule of Service is to take some part in the work, worship or study of the Church, and to try each week to bring other boys to do the same.

For any information concerning the Brotherhood, write to the office of the Council, Brotherhood of St. Andrew, Broad Exchange Building, Boston, Mass.

## St. Andrew's Cross.

A monthly Church paper for laymen, advocating definite prayer and personal service. The official organ of the Brotherhood of St. Andrew. Published at the office of the Council, Broad Exchange Building, Boston, Mass. Subscription price, \$1.00 a year, or 60 cents in clubs of 10 or more. Editor, Hubert Carleton, General Secretary, Brotherhood of St. Andrew.

A paper of interest to all of the Church's lay workers: Sunday School superintendents, teachers, Bible Class leaders, and to the Presidents or Secretaries of all kinds of Church Clubs, Boys' Clubs, Workingmen's Clubs, and the other organizations in which men are engaged. Sample copies furnished upon application to the publication office.

## Church Vestments Clerical Clothing



*Cassocks,  
Surplices,  
Stoles, Hoods,  
Albs, Chasubles*

### Choir Vestments

*Imported and Domestic  
at lower prices than  
elsewhere*

### Clerical Suits

*to measure from \$20*

**Hats, Shirts and Collars**

10 per cent. Cash Discount to Clergymen.

**Cox Sons & Vining**

262 Fourth Avenue

New York

## The Hunt Vestment Co.

114-118 East 23rd Street New York

Telephone 6762 Gramercy

### Specialists in Clerical Outfittings

#### Church Vestments

Cassocks, Surplices,  
Stoles, Albs, Chasubles,  
etc., etc.

#### Choir Vestments

(Imported)

Irish Linen Cottas, Lace  
Cottas, Ladies' Vest-  
ments, etc., etc.

#### Clerical Clothing

Preaching Gowns, Bish-  
ops' Robes, Priests' Cloaks  
and other outfittings of all  
descriptions.

**Unexcelled Work, Correct Fit,  
Durable Materials, and Latest Style  
at Lowest Prices Obtainable.**

Send for our latest catalogue and price list by addressing Dept. A., H. V. Co.



# The Church Standard

EDITED BY JOHN FULTON, D. D., LL. D., D. C. L.

More than three-quarters of a century old, THE CHURCH STANDARD is looked upon as a leading organ of the Protestant Episcopal Church.

It is read by many thousands of thinking Church people, and its literary features appeal to every man and woman who is interested in Church work.

The Flotsam and Jetsam Department treats in thoughtful vein of Current Events.

Its Editorial features are clear, concise, fearless.

Its Book Reviews are accepted as a standard of authority.

The Children's Department entertains the Younger Generation.

Bright Serial Stories by authors of ability.

Sample copies on request.

Subscription price, \$2.50 per annum.

THE CHURCH STANDARD COMPANY  
FRANKLIN BUILDING, PHILADELPHIA



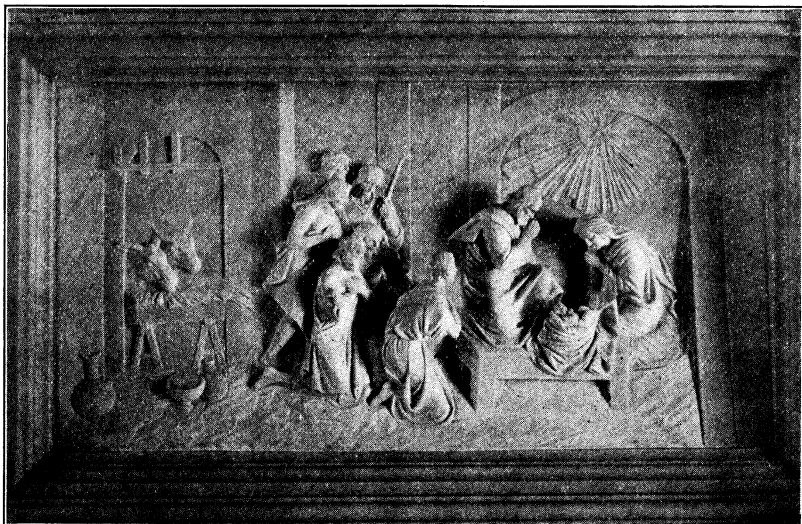

W. O. PARTRIDGE, SCULPTOR

Panel in Cathedral Font executed by us for Bishop Henry Y. Satterlee, Washington, D. C.

# Leland & Hall Co.

587 FIFTH AVE. (AT 46TH STREET)

NEW YORK CITY



*MEMORIALS*

*FONTS*

*MONUMENTS*

*ALTARS*

*MAUSOLEUMS*

*STATUARY*

*CROSSES*

*MURAL TABLETS*

*GARDEN ADORNMENTS*



WORKS: BARRE, VERMONT  
CARRARA, ITALY

STUDIO: LONG ISLAND

DESIGNS SUBMITTED UPON REQUEST WITHOUT CHARGE

# The Mission Preachers of the Society of St. Philip the Apostle

**HON. PRESIDENT :**

THE RT. REV. CORTLANDT WHITEHEAD, D. D.,  
Bishop of Pittsburgh.

**HON. VICE-PRESIDENTS :**

The Rt. Rev. Chauncey B. Brewster, D. D., Bishop of Connecticut.  
The Rt. Rev. Leighton Coleman, D. D., LL. D., Bishop of Delaware.  
The Rt. Rev. Charles S. Olmsted, D. D., Bishop of Colorado.  
The Rt. Rev. Edward Fawcett, D. D., Bishop of Quincy.  
The Rt. Rev. George F. Seymour, D. D., LL. D., Bishop of Springfield.  
The Rt. Rev. Charles C. Grafton, D. D., Bishop of Fond du Lac.  
The Rt. Rev. Francis K. Brooke, D. D., Bishop of Oklahoma.  
The Rt. Rev. S. M. Griswold, D. D., Bishop of Salina.  
The Rt. Rev. Ethelbert Talbot, D. D., Bishop of Central Pennsylvania.  
The Rt. Rev. Junius Horner, D. D., Bishop of Asheville.  
The Rt. Rev. Theodore Morrison, D. D., Bishop of Iowa.  
The Rt. Rev. T. F. Gailor, D. D., Bishop of Tennessee.  
The Rt. Rev. J. D. Morrison, D. D., Bishop of Duluth.  
The Rt. Rev. Samuel C. Edsall, D. D., Bishop of Minnesota.  
The Rt. Rev. John H. White, D. D., Bishop of Michigan City.  
The Rt. Rev. Montgomery M. Brown, D. D., Bishop of Arkansas.  
The Rt. Rev. Arthur L. Williams, D. D., Bishop-Coadjutor of Nebraska.

**DIRECTOR-GENERAL :**

THE REV. FREDERIC E. J. LLOYD, D. D.,  
Uniontown, Pa.

The S. S. P. A. is an organization of Priest-Preachers, who by reason of their special gifts and experience are fitted for the important work of Preaching Parochial Missions and Conducting Quiet Days. They are ready to undertake such work on the invitation of Parish Priests who desire their aid. On no account will they consent to preach a Mission which has not been prepared for six, or at the least three months.

Address all enquiries to the Director-General as above.

# COMFORT TO MANKIND.

And since 1870 adding years to a man's life—SCHNOTER'S ARMY AND NAVY SUSPENSORY BANDAGE is the only permanent relief for VARICOCELE, HYDROCELE and RUPTURE.

Before taking notice of startling advertisements of so-called Varicocele cures, see your family physician. Incidentally ask him about the celebrated Schnoter's Suspensories. Don't be surprised if he tells you he wears them himself. Any better indorsement wanted?

A Schnoter's Suspensory is the only safeguard

In use by all prominent Athletes, Professional ter-Carriers, and used in the United States Army one. Indorsed by prominent physicians and Hygiene and Physical Culture.

We are specialists in suspensory making and regarding Varicocele and Rupture.

Ask your druggist for the "Genuine Schnoter's Suspensory Bandages." (Look for the above trade mark.) If he has not our make in stock, and refuses to get it for you, send direct to us and we will mail to you in plain wrapper on receipt of price. Plain style, COTTON, 30c and 40c; LINEN, 50c; SILK, 50c, 60c and 75c; A. and N. STYLE, no elastic, 30c; ARMY AND NAVY STYLE, with lisle elastic belt and straps, COTTON, 65c; LINEN, 75c; BEST SILK, \$1.

Guaranteed and manufactured solely by the



against Varicocele, Rupture, etc.

men, Business men, Policemen, Firemen, Let- and Navy. Wheelmen should not be without surgeons since 1870. Also by Authorities o:

we will cheerfully give you any information

**J. C. SCHNOTER CO.**

(Headquarters) 523 6th Ave., near 31st St., New York, U. S. A.

## CHURCH ORGANS of the Highest Grade

*Electric, Tubular, Pneumatic and Mechanical Actions. . . . ARTISTIC VOICING*

Organs specially adapted for use in choir rooms (after the model of W. Hill & Son, London, Eng.) constantly on hand.

**JOHN H. SOLE,**  
FREMONT, - - OHIO.

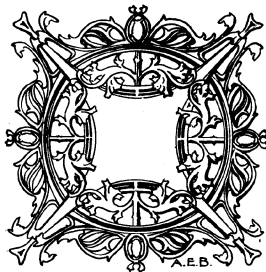

# Meneely Bell Company

CLINTON H. MENEELY, President

TROY, N. Y., | NEW YORK CITY,  
22, 24, 26 River Street. | 177 Broadway.

MANUFACTURE SUPERIOR

CHURCH  
CHIME  
PEAL  
and other  
**BELLS**



SUITABLY INSCRIBED  
AND FULLY WARRANTED

Memorial Gift Bells  
a Specialty.



# CHURCH WORK

of all descriptions executed in  
STAINED GLASS, MARBLE,  
STONE, MOSAIC, CARVED  
WOOD, METAL, MURAL  
PAINTINGS, Etc.

DESIGNS submitted showing  
parts of the work to be carried out  
by LOCAL LABOR and parts for-  
warded from NEW YORK.

## MEMORIALS FOR CHURCH AND CEMETERY

in METAL and STONE a specialty. Why not have the advantage of our experienced corps of artists and artisans? The mail, express and fast freights enable us to place the product of our studios in your possession promptly.

Send for PHOTOGRAPHS AND ILLUSTRATED HAND BOOKS.

STUDIOS:  
23, 25, 27 SIXTH AVE.

J. & R. LAMB  
NEW YORK

OFFICE:  
59 CARMINE STREET











