

Title: *Clerical Directory*, 1913

Digital Copyright Notice

Copyright 2022. The Archives of the Episcopal Church, The Domestic and Foreign Missionary Society of the Protestant Episcopal Church in the United States of America

All rights to this digital copy are reserved. Limited reproduction of excerpts of this is permitted for personal research and single use educational activities. Publication or electronic retransmission or redistribution are not permitted without prior consent.

Send written requests for permission to re-publish to:

Rights and Permissions Office

The Archives of the Episcopal Church
Email: research@episcopalarchives.org
Telephone: 512-472-6816



Purchased fro,
E. T. Chambers,
Baltimore, Md.
April, 1941.

THE CHURCH HISTORICAL SOCIETY
4205 Spruce Street
Philadelphia, Pa.

Stability, Courtesy and Efficiency Have Been the
Factors in the Growth of the

Illinois Trust & Savings Bank

Without the Assistance of Mergers or Consolidation
of Other Banks

CAPITAL, SURPLUS and UNDIVIDED PROFITS

\$14,500,000.00

LA SALLE ST. and JACKSON BLVD.

Thomas V. Cannon & Co.

WHOLESALE
WINE MERCHANTS

219 N. Michigan Avenue
Between Lake & South Water Sts.
Main Office & Salesroom, Phone 5804 Central
Chicago

Cable Address "Big Gun"

VINEYARDS
Pleasanton, Alameda County, Cal.

Growers and Importers of Altar and
Table Wines.

Tinta Abbatina
IS
The Best Altar Wine

Write for sample

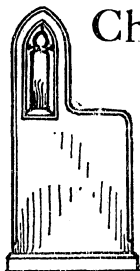

Church Furniture of Character

Pews, Altars
Pulpits and All
Chancel Furniture

We have seated the vast
majority of the Episcopal
Churches in the country.

Our shops at Manitowoc (Wis.) are
devoted exclusively to the building of
Church furniture of superior quality.

With our UNEQUALLED facili-
ties we are able to supply furnishings
correctly designed and of the best ma-
terials, at prices no
higher than you would
pay for furniture of
less skilled manufac-
ture.

AMERICAN SEATING CO.
218 S. Wabash Ave., Chicago
New York Boston Philadelphia

If in the mar-
ket send for

Pew Cat. L1
Altar Cat. L3
Pulpit Cat. L5

Please state
requirements
fully.

Meneely Bell Co.

CLINTON H. MENEELY, President

TROY, N. Y.—22, 24, 26 River St.
NEW YORK CITY—177 Broadway

Manufacture Superior

CHURCH, CHIME, PEAL
and other

BELLS

Suitably inscribed
and
fully warranted

Memorial Gift
Bells
a Specialty

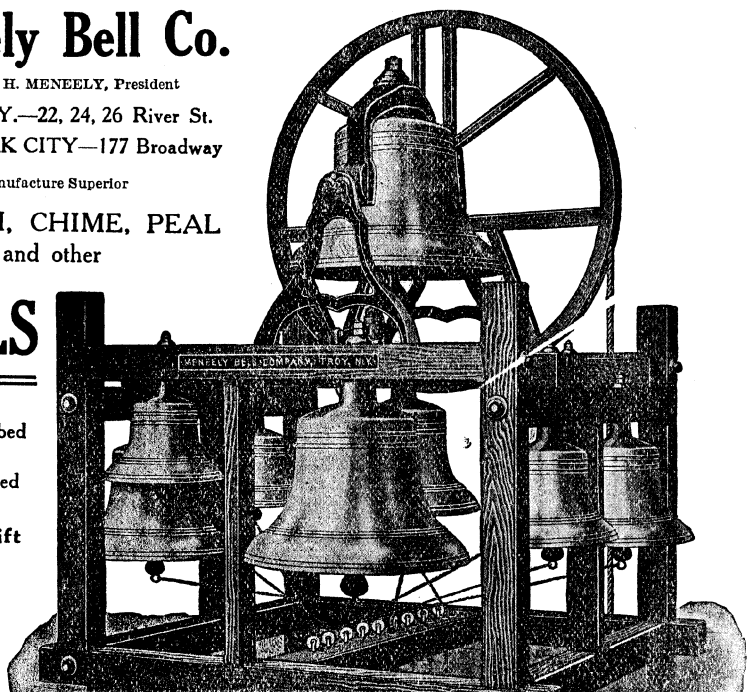

Kimball Pipe Organs

have been built in hundreds of the most prominent churches throughout the United States.

Among Episcopal churches which have recently installed Kimball Pipe Organs are:

St. Margaret's Episcopal Church, Washington, D. C.
Grace Episcopal Church, Richmond, Va.
Church of Incarnation, Great Falls, Mont.
Grace Episcopal Church, Chicago.
Christ Episcopal Church, Macon, Ga.
Calvary Episcopal Church, Memphis, Tenn.
St. Paul's Cathedral, Fond du Lac, Wis.

The Alaska-Yukon-Pacific Exposition, 1909, gave HIGHEST AWARD to Kimball Pipe Organs, and made special mention of the Kimball Tubular Pneumatic Action (U. S. Patent) stating it "has solved a great problem that has vexed organ experts for years."

W. W. KIMBALL CO., Chicago

Pipe Organ Builders

Established 1857

*The Largest Stock in the Country of the
Books of All Publishers*

Religious and Theological Works

OUR CHURCH BOOK DEPARTMENT commends itself for the great variety of Religious Publications carried, enabling our customers to obtain their entire wants from one source.

We offer in a variety of bindings

Family Bibles, Hymnals, Prayer Books, Pulpit Bibles, Hymnals with Music, Teachers' Bibles, Church and Sunday School Supplies.

Mail and telephone orders promptly and carefully filled.

A. C. McCLURG & CO. 218-224 So. Wabash Ave.
CHICAGO

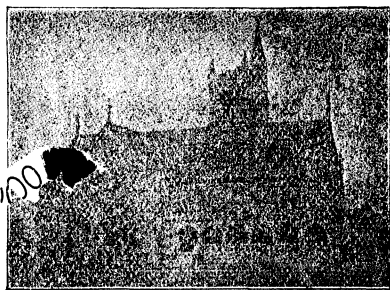

Trinity Church, Ambler, Pa.

We Designed and Executed the Marble Altar and made the figure on Memorial Windows.

*A Visit to our Studios Invited when
in New York.*

*Illustrated Hand Books and Photo-
graphs sent on request.*

ART WORK

for the **CHURCH** in **AMERICA**

MEMORIAL FURNISHINGS
in Wood, Metal, Stone or Marble

MEMORIAL TABLETS AND ART WINDOWS

**CHURCH CHANGES AND
IMPROVEMENTS**

Estimated on or Designed and Executed for Any Part of the Country, Local Labor being used when advantageous.

MONUMENTS for the CEMETERY
in Granite, Marble, Stone and Bronze,
designed to any limit of expense.

Correspondence Solicited

J. H. Lamb

STUDIOS
23-25-27 Sixth Avenue
NEW YORK

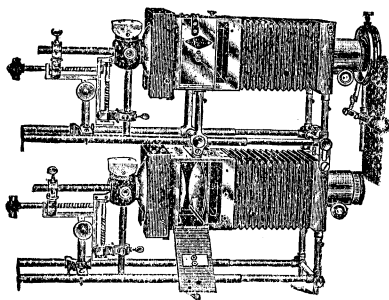

THE IMPERIAL

DISSOLVING STEREOPTICON

Is used by leading PASTORS all over the world. Our records show this, and it is right that it should be so, Because:—

☐ It is equipped with our 90° Hand Feed Arc Lamps—the horizontal carbon is always in line and cannot get out of center.

☐ It has the Special Imperial Condenser Cell—a feature originated by us—this will be appreciated by those who know.

☐ It is supplied with image tubes (pinhole cameras), another original feature, which enables the operator to “see the arc” without any strain on his eyes.

☐ It is equipped with the best high-grade lenses, and in material, design, construction, accessibility of parts and ease of operation is the best we can make it.

☐ It is backed by the McINTOSH GUARANTEE and over thirty years’ experience, and McINTOSH LANTERNS ARE HONEST LANTERNS.

☐ These are a few reasons why you should use it in your work.

☐ We have also a complete line of single lanterns. We rent and sell slides.

☐ We have a new OPAQUE PROJECTOR that is a wonder.

☐ A Post Card to Desk 2 will bring a catalog and information by the next mail. Write it now and mail it when you go out.

McIntosh Stereopticon Company

447-460 Atlas Block - - - - - CHICAGO

CHECKING INVESTMENT BONDS SAVINGS

Chicago Savings Bank and Trust Company

State and Madison Streets

Capital \$1,000,000.00

Surplus \$200,000.00

OFFICERS

LUCIUS TETER, President.
 EDWARD P. BAILEY, Vice President.
 JOHN A. McCORMICK, Vice President.
 WM. M. RICHARDS, Asst. Cashier.
 EDWARD J. PRESCOTT, Secretary.

JOHN C. ARMSTRONG, Asst. Secretary.
 F. O. BURNEY, Asst. Secretary.
 H. T. SIBLEY, Manager Bond Dept.
 H. L. SCHMITZ, Mgr. Real Estate Loan Dept.
 WILLIAM T. ANDERSON, Auditor.

DIRECTORS

EDWARD P. BAILEY, Vice President.
 H. K. BROOKS, American Express Company.
 PRENTISS L. COONLEY, Link Belt Company.
 LYNN H. DINKINS, President, Interstate Trust & Banking Company, New Orleans, La.
 GEORGE W. DIXON, Vice President Arthur Dixon Transfer Co.
 MARQUIS EATON, Defrees, Buckingham, Ritter and Eaton, Attorneys.
 ROBERT B. GREGORY, Lyon & Healy.
 WM. G. HIBBARD, Jr., Hibbard, Spencer, Bartlett & Co.
 HENRY H. HILTON, Ginn & Company.
 CLAYTON MARK, National Malleable Castings Company.

RUDOLPH MATZ, Matz, Fisher & Boyden, Attorneys.
 JOHN A. McCORMICK, Vice President.
 WM. E. O'NEILL, Attorney.
 H. F. PERKINS, International Harvester Company.
 CHAS. H. RE QUA, Re Qua Brothers.
 DANIEL B. SCULLY, D. B. Scully Syrup Co.
 LUCIUS TETER, President.
 LEVERETT THOMPSON, Poole & Thompson.
 GEO. H. WEBSTER, Retired.
 A. STAMFORD WHITE, A. S. White & Co.
 WALTER H. WILSON, Walter H. Wilson & Co., Real Estate.

REAL ESTATE LOANS TRUST SAFE DEPOSIT VAULTS

Lloyd's Clerical Directory 1913

(SIXTH ISSUE)

A Treasury of Information for the Clergy and Laity
of the Protestant Episcopal Church in
the United States

Edited by FREDERIC E. J. LLOYD, D. D.

3625 Grand Boulevard,
Chicago, Ill.

COPYRIGHT
BY
FREDERIC E. J. LLOYD
1911

Address all communications
Lloyd's Clerical Directory
3625 Grand Blvd.,
Chicago

In memory of my beloved wife to whose
inspiration and help the value of this
Directory is mainly due.

PREFACE

The sixth issue of LLOYD'S CLERICAL DIRECTORY goes out in the hope that it will prove acceptable and useful to those who have already subscribed or shall subscribe for it. The task of preparing and issuing a work that had to fight for some years for its very existence now grows lighter every year. It is a sincere pleasure and a source of real gratification that opposition has practically ceased. But for one letter (which follows) received since the last issue it would have been possible to say that this opposition had absolutely come to an end. A clergyman writes:

"Not wishing to be or appear discourteous I answer your letter in this way: of course it is but the thought of one in 5,000. I wish it were the thought of all. I do not care for the enclosed [circular]; it seems to me to be like the horse show and prize dog methods and pedigrees. If any persons are interested in me sufficiently to desire information they can get it from the proper persons.

Respectfully,

.....
P. S.—The Holy Scriptures, illustrated by Alexander Pope and Robert Baines, are more to the point today."

It is hard, indeed, to reply to this good man. Efforts have been made from time to time to make reply to objectors and critics in the introduction to the various issues of this directory, and with such a measure of success that I feel it unnecessary now to attempt any more. It is possible to say that the present issue contains the record, in full, of one of the most estimable of the clergy of the Church who has consistently refused to give it from the first. He confesses to have entirely misapprehended the purpose of the directory. I trust that this may be sufficient reply to the reverend critic quoted above.

In correcting the entries of the clergy from year to year we are greatly impressed by the frequent changes occurring among them. It is simply deplorable. The causes are not easy to determine, still less to correct. But the fact remains. What may the causes, or some of them, be? After allowing for the general restlessness that characterizes the age in which we live and small clerical salaries, there still remain some reasons additional for the nomadic habits of such a considerable proportion of the clergy of the Church. One of them, we believe to be the real decadence in preaching which, perhaps, will be allowed by many besides the writer. I do not now take account of mere fluency of speech (a by no means rare gift), which, for a time, carries many a man a long way. There is enough and to spare of that. But, since no man can preach well who does not pray well, read well, think well, suffer well, and know well the real (not apparent) trials of the laity (of every class and condition) whose leader he may be, and so long as such experiences are strange to the clergy so long will their sermons lack the grip that holds. Offense may be taken at the position here assumed; but if it be possible to help by fair and honest criticism then the help ought not to be withheld.

Many of the clergy affect to despise the sermon and relegate it to an inconspicuous place among their duties. Little care, therefore, is bestowed on the preparation of sermons, little thought expressed in them, and, of course, little results flow from them. When will the clergy realize that preaching is the royal road to the sacraments and to God? I hold (have ever held) that the first call of the clergy is to preach the Gospel, the celebration of the sacraments following thereafter and thereupon. This point, I think, is not debatable. So much of modern

preaching lacks the freshness and the vitality that holds the attention of the hearer and moves him to think and to do. Perfunctory, monotonous, humdrum, soulless it is, its only virtue its brevity. In days when speaking (and good speaking) is done by many other than clergy, and when from hundreds of platforms there may be heard and enjoyed addresses, appeals, I had always written, sermons, with point and character, it is expected that the clergy should not merely keep abreast herewith but, of course, lead. But it is plain they do not. Hence, congregations quickly weary of their weekly pulpit food, and lose interest in everything pertaining to the Church herself. A good preacher will hold a congregation as long as he continues to be a good preacher and no longer. To become and to continue such he must be a man of regular reading and meditation. The Bible first, afterwards a choice of the excellent books published today, should be his daily food. If we look back, any of us, to those preachers who have most helped and impressed us we shall find that he or they who have been most familiar with the treasures of the Bible immediately come to mind. But too many of the clergy of today use the Bible more as an exhibit than as the living Word of God. They spend too much time in criticising and too little in reverently reading its profound message to the world.

Of course, it will be urged, that there is no time, in these busy days, for the reading, praying and meditation necessary to good preaching. But, if it be true that nothing can take the place of good preaching in a parish, that the people must be kept forever earnestly interested in the things of the Spirit, then time should be taken from other things, of far less importance, and given to the sermon. But it is not alone for the sake of the congregation that sermons should be good—what about the preacher himself? If he goes week by week into the pulpit with the knowledge that he has made diligent preparation of the message and its form, he will be stimulated and inspired when there, and the shafts he shoots will go home. Thus is he, himself, helped and strengthened as much as his people. His responsibilities will be viewed differently and by and by he will get a true focus and will see clearly. One of the first things he will then recognize will be the unworthiness of the reasons before given for either seeking or accepting a new call. The strong, efficient men in the sacred ministry have been men, in general, who have stuck to their work through thick and thin, and who have been, in the best sense, good preachers. One of the agreeable things in the preparation of this directory has been the review, from year to year, of the men who abide in their parishes or missions.*

I have given, in this issue of LLOYD'S CLERICAL DIRECTORY a list (by no means complete) of those clergy who desire a change in the title of the Church in America. The small asterisk placed opposite the names of those who

*"One of the most positive hindrances to the systematic, effectual accomplishment of the mission of the Church has been, and now is, the habit of perambulation possessing an appreciable number of clergymen who are continually mistaking the impulsive prompting of the spirit of 'wanderlust' for the wisdom-matured conviction of the call of God. Even in itinerant bodies with due provision for such regular reciprocal rotation vacancies obtaining, it has been found wise and expedient to make the system voluntary and remove all time limit. With us, where no provision exists for filling vacancies except the exercise and extension of the very practice responsible for these vacancies, the habit designated is pernicious and destructive in its demoralizing effect upon clergy and congregations and in the barren labor and waste of time and energy it imposes upon the chief pastors, whose supreme duty and desire it is to keep every flock well shepherded and fed. I have no condemnation for change made in obedience to missionary Macedonian evangelization call, or where present unprovoked or obstructed ability is challenged to such full and active exercise as shall afford it free course to run and be glorified (let such things continue and increase), but the motiveless peregrination from place to place of many of our clergymen—especially those in swaddling clothes of Orders—for no other manifest reason than a sleepless lack of conviction and determination, is something to be discouraged and discontinued. View it as we may, it is positively harmful, and I repeat that a most significant blessing wherewith any clergyman can bless his brethren of the ministry is in setting a constant, consistent example contrary to this practice and principle."—Bishop Murray.

do so tells the tale. The number will be found to be quite large, as will, also, the quality of the men who desire a substitute for the makeshift which now does duty in a most important connection.

Many clergymen have gone further than the mere "yes" or "no" expected, and have supplied the title deemed best by them. Ninety-five per centum of them give "American Catholic" as the most suitable, a goodly proportion being content to ask that the word "Protestant" be dropped out of sight and hearing. A few would have "American Church," while other few would like "The Church in America." One well-known and influential delegate to the General Convention writes: "I do desire a change in the title of the Church, provided the change is not a party measure, and is made on the basis on which I voted for it in the General Convention of 1910." It is well worth noting that among those who have given attention to the change-of-name question on the directory circular are many of the very oldest of the clergy. It is also worth remarking the number of these in the South who favor a change, and that to "American Catholic." "Cui bono," "Indifferent," "Not worth while," "Decidedly not," "The question asked is a blot on your work" (from one), are a few of the replies made from those who are opposed to the change of name, and one reverend writer somewhat sentimentously says: "If some clergy would perform the work of the ministry, and forget about the name of the Church, or change of name, they would present, not a spectacle, but a wholesome example to the man in the street." A priest of standing and influence writes to the editor: "The question of the name of the Church is too complicated to be answered by 'yes' or 'no.' I am not enamored of the present name. Whether I desire a change depends upon whether or not the new name would be preferable to the old. What I do desire is the omission from the Prayer Book all after the word 'Church' where *first* used or, perhaps better, all after 'Prayer,' leaving it just 'The Book of Common Prayer.'"

It is evident that in the Church's Foreign Mission Field there is a decided and growing sentiment in favor of a substitute for the present title of the Church. At least the permissive use of such a substitute. One of the best known of our missionaries voices this sentiment and asks for "a permissive change in the title-page of the Prayer Book in certain Missionary Districts." This would be to satisfy a real need, not alone in the interest of the Church herself but in deference to common sense. It is not always pleasant to contemplate the style and title of the Ark of Salvation in which one expects eternal sanctuary when rendered in some foreign tongues. It is to be hoped that the next General Convention will, at least, afford the relief so much sought by so many among the most loyal and devoted of her clergy. Such relief, if granted, will mean very much to those who are seeking to advance the highest welfare of the Church in places as well where she has been long established as in those where she is not known. A change of name cannot avail in a direction detrimental to her welfare or inimical to her interests. The supreme purpose sought to be served is the vindication of the history, the constitution, the witness, and the meaning of the Church Catholic. The gist of the matter is enshrined, I believe, in the following brief note received, quite recently, from one of the most venerated of the clergy in the Church: "I believe in the 'Holy Catholic Church,' and I pray that 'having the testimony of a good conscience' I may die 'in the communion of the Catholic Church.' I am perfectly satisfied with the name 'Catholic,' and wish no other name, unless it be 'The Holy Catholic Church,' or 'One Catholic and Apostolic Church.' Somewhat behind the times, perhaps, but in good company, I believe."

I hope that the records of those among the clergy who have come to the Church from the Denominational religious bodies will be noted. They will repay the time given thereto. The proportion is considerable, though not as large as I believed. Of course this information has been held back in some cases, but not in sufficiently large numbers as to make a great difference. It, however, remains true that the Church has attracted and does attract many of the best men from

our brethren not of the Protestant Episcopal Church. I have been impressed by the careful manner of the converts in the making of their returns and the conscientious way in which they have sent them in. A large number of the reverend clergy, in spite of the fact that a stamped envelope, fully addressed, was enclosed for the return of the information asked for, failed to respond at all.

A few words as to the circular. It is sent to every clergyman in the Church wherever he may be, or, at least, an honest effort is made to do so. If, therefore, by reason of his failure to send in the information asked for, the entry under his name be incorrect, to him alone belongs the blame. It is to be feared that there are among the reverend clergy some who may not understand that the directory is the one place where their records are looked up. That they are looked up is certain. The senior warden of one of the largest parishes in the Church told the editor that during an interregnum in the rectorship of the parish, LLOYD'S CLERICAL DIRECTORY was a real comfort to them. I trust that the almost complete character of this issue of the directory in the matter of the records of the clergy will not be overlooked. It means much, especially it bears witness to the almost uniformly honest living of the clergy of the Church. The editor has, at times, incurred the displeasure and, indeed, the heated indignation of some of the clergy for having too carefully followed "copy" in so far as their record was concerned when this record has been made and sent in by themselves. Some have reproached me with being the cause of their losing calls to leading parishes. But, I am proud to say, none has accused me of doing him a studied injury.*

Many of the clergy have urged me to give the same detailed record of the parishes and missions of the Church as I have given of the clergy. In reply let me say that this has, of a long time, been my desire. Perhaps it will be given by and by. It would be a large undertaking, involving a task almost herculean. It would be an excellent thing, I believe, to send out one issue of the directory with such a parochial record, in the interests of the history of the Church alone. This, however, is not what is particularly wished by the clergy. They are intent on finding out the financial ability and *bona fides* of the parishes, thus establishing a sort of parochial Bradstreet. It might be productive of much good to do this or it might not. It remains to be seen.

I fear that some diocesan returns will be found incomplete or not up to date. This is due to the neglect or the unwillingness of diocesan secretaries to send in their journals. This is to be regretted; but the editor is entirely blameless. He has done his best to meet every requirement by unremitting care and courtesy. He owes deep gratitude to that large number of secretaries who have unflinchingly sent in journals and with them the offer to supply any information not given in them. But those who have overlooked this directory and have not sent in journals, I desire to urge to remember another year the importance that has now come to belong to this annual of the Church.

It only remains for me to thank the Bishops and Clergy and many of the laity of the Church for their cordial and unflagging interest in LLOYD'S CLERICAL DIRECTORY and to ask for a continuance thereof. In future issues every care will be taken to ensure accuracy and completeness so that, in this way, the best and most permanent interests of the Catholic Church in this country may be served.

THE EDITOR.

*As showing how difficult it is, at times, to secure information for the directory one clergyman wrote as follows: "Given A. M. degree by College, but declined, because Christ said 'Be not called Master.'"

SUCCESSION OF THE AMERICAN BISHOPS

Alabama.

1844 Nicholas Hamner Cobbs
1862 Richard Hooker Wilmer
1900 R. W. Barnwell
1902 C. M. Beckwith

Alaska.

1895 Peter Trimble Rowe

Albany.

1869 William Crosswell Doane

Arizona.

1911 Julius W. Attwood

Arkansas.

1838 Leonidas Polk
1844 George Washington Freeman
1859 Henry Champlin Lay
1870 Henry Niles Pierce
1898 W. M. Brown
1911 J. R. Winchester

Asheville

1898 J. M. Horner

Atlanta.

1908 C. K. Nelson

Bethlehem.

1909 E. Talbot

Boise

1899 J. E. Funsten

Brazil.

1899 L. L. Kinsolving

California.

1853 William Ingraham Kip
1893 William Ford Nichols

Cape Palmas and Parts Adjacent.

1851 John Payne
1873 John Gottlieb Auer
1877 Charles Clifton Penick
1885 Samuel David Ferguson

Central New York.

1869 Frederic Dan Huntington
1904 C. T. Olmsted

Central Pennsylvania.

1871 Mary Antony DeWolfe Howe
1895 Nelson Somerville Rulison
1897 E. Talbot

Chicago.

1835 Philander Chase
1851 Henry John Whitehouse
1875 William Edward McLaren
1905 C. P. Anderson

Colorado.

1865 George Maxwell Randall
(Miss.)
1873 John Franklin Spalding
1902 C. S. Olmsted

Connecticut.

1781 Samuel Seabury
1797 Abraham Jarvis
1819 Thomas Church Brownell
1851 John Williams
1899 C. E. Brewster

Cuba.

1904 A. W. Knight

Dallas.

1896 Alexander Charles Garrett

Delaware

1841 Alfred Lee
1888 Leighton Coleman
1908 F. J. Kinsman

Duluth.

1897 John D. Morrison

East Carolina.

1884 Alfred Augustin Watson
1905 Robert Strange

Eastern Oklahoma.

1911 Theodore P. Thurston

Eastern Oregon.

1907 R. L. Paddock

Easton.

1869 Henry Champlain Lay
1887 William Forbes Adams

Erie.

1911 Rogers Israel

Florida.

1851 Francis Huger Rutledge
1867 John Freeman Young
1886 Edwin Gardner Weed

Fond du Lac.

1875 John Henry Hobart Brown
1889 Charles Chapman Grafton
1912 Reginald Heber Weller

Georgia.

1841 Stephen Elliott
1868 John Watrus Beckwith
1892 Cleland Kinloch Nelson
1908 F. F. Reese

Hankov.

1901 J. A. Ingle
1904 L. H. Roots

Harrisburg.

1905 J. H. Darlington

Honolulu.

1902 H. B. Restarick

Idaho.

1899 J. E. Funsten

Indiana.

1835 Jackson Kemper (Miss.)
1849 George Upfold
1860 Joseph Cruikshank
1883 David Buel Knickerbacker
1895 John Hazen White

Indianapolis.

1899 T. M. Francis

Iowa.

1854 Henry Washington Lee
1876 William Stevens Perry
1899 Theodore Nevin Morrison

Kansas.

1864 Thomas Hubbard Vail
1887 Elisha Smith Thomas
1896 Frank R. Millsbaugh

Kansas City.

1905 E. R. Atwill
1911 S. C. Partridge

Kearney.

1890 A. R. Graves
1910 George A. Beecher

Kentucky.

1832 Benjamin Bosworth Smith
1866 George David Cummins
1875 Thomas Underwood Dudley
1905 C. E. Woodcock

Kyoto.

1866 C. M. Williams
1900 S. C. Partridge
1911 H. St. George Tucker

Lexington.

1896 Lewis W. Burton

Long Island.

1869 Abram Newkirk Littlejohn
1902 Frederick Burgess

Los Angeles.

1896 Joseph H. Johnson

Louisiana.

1841 Leonidas Polk
1866 Joseph Pere Bell Wilmer
1880 John Nicholas Galleher
1891 Davis Sessums

Maine.

1847 George Burgess
1867 Henry Adams Neely
1900 Robert Codman

Marquette.

1896 Gershom Mott Williams

Maryland.

1792 Thomas John Claggett
1814 James Kemp
1830 William Murray Stone
1840 William Rollinson Whittingham
1870 William Pinney
1885 William Paret
1911 John Gardner Murray

Massachusetts.

1797 Edward Bass
1804 Samuel Parker
1811 Alexander Viets Griswold
1842 Manton Eastburn
1873 Benjamin Henry Paddock
1891 Phillips Brooks
1893 William Lawrence

Mexico.

1904 H. D. Aves

Michigan.

1836 Samuel Allen McCoskry
1879 Samuel Smith Harris
1889 Thomas Frederick Davies
1906 Charles D. Williams

Michigan City.

1902 J. H. White

Milwaukee.

1854 Jackson Kemper
1866 William Edmond Armitage
1874 Edward Randolph Welles
1889 Cyrus Frederick Knight
1891 Isaac Lea Nicholson
1906 W. W. Webb

Minnesota. 1859 Henry Benjamin Whipple 1901 S. C. Edsall	Oklahoma. 1893 Francis Key Brooke	Spokane. 1892 Lemuel Henry Wells
Mississippi. 1850 William Mercer Green 1883 Hugh Miller Thompson 1903 T. D. Bratton	Olympia. 1854 Thomas Fielding Scott Benjamin Wistar Morris 1880 John Adam Paddock 1894 William Morris Barker 1901 F. B. Keator	Springfield. 1878 George Franklin Seymour 1906 E. W. Osborne
Missouri. 1835 Jackson Kemper (Miss.) 1844 Cicero Stephens Hawks 1853 Charles Franklin Robertson 1866 Daniel Sylvester Tuttle	Oregon. 1854 Thomas Fielding Scott 1868 Benjamin Wistar Morris 1906 Charles Scadding	Tennessee. 1834 James Hervey Otey 1856 Charles Todd Quintard 1899 T. F. Gailor
Montana. 1880 Leigh Richmond Brewer	Pennsylvania. 1787 William White 1827 Henry Ustick Onderdonk 1845 Alonzo Potter 1862 William Bacon Stevens 1888 Ozi William Whitaker 1911 Alexander Mackay-Smith 1911 Philip Mercer Rhineland	Texas. 1859 Alexander Gregg 1892 George Herbert Kinsolving
Nebraska. 1865 Robert Harper Clarkson 1885 George Worthington 1908 A. W. Williams	Philippine Islands. 1902 C. Brent	Tokyo. 1886 Channing Moore Williams 1893 John McKim
Nevada and Utah. 1869 Ozi William Whitaker (Nevada) 1867 Daniel Sylvester Tuttle (Utah) 1888 Abiel Leonard	Pittsburgh. 1866 John Barret Kerfoot 1882 Cortlandt Whitehead	Utah. 1904 F. S. Spalding
Nevada. 1908 H. D. Robinson	The Platte. 1890 A. R. Graves	Vermont. 1832 John Henry Hopkins 1868 William Henry Augustus Bissell 1894 Arthur Crawshay Alliston Hall
Newark. 1859 William Henry Odenheimer 1880 Thomas Alfred Starkey 1904 E. S. Lines	Porto Rico. 1902 H. Van Buren	Virginia. 1790 James Madison 1814 Richard Channing Moore 1829 William Meade 1842 John Johns 1868 Francis McNece Whittle 1902 R. Gibson
New Hampshire. 1844 Charlton Chase 1870 William Woodruff Niles	Quincy. 1877 Alexander Burgess 1901 F. W. Taylor 1904 M. E. Fawcett	Washington. 1896 Henry Yates Satterlee 1909 A. Harding
New Jersey. 1815 John Croes 1832 George Washington Doane 1874 William Henry Odenheimer 1875 John Scarborough	Rhode Island. 1843 John Prentiss Kewley Henshaw 1854 Thomas March Clarke 1904 W. H. McVicar 1910 J. DeWolfe Perry, Jr.	West Virginia. 1878 George William Peterkin
New Mexico. 1875 William Forbes Adams 1880 George Kelly Dunlop 1889 John Mills Kendrick	Sacramento. 1899 W. H. Moreland	Western Africa. 1851 John Payne 1873 J. A. Auer 1877 C. C. Penick 1885 S. O. Ferguson
New York. 1787 Samuel Provost 1801 Benjamin Moore 1811 John Henry Hobart 1830 Benjamin Tredwell Onderdonk 1854 Horatio Potter 1883 Henry Codman Potter 1908 D. H. Greer	Salina. 1902 S. M. Griswold	Western Colorado. 1907 E. J. Knight 1909 Benjamin Brewster
North Carolina. 1823 John Stark Ravenscroft 1821 Levi Silliman Ives 1853 Thomas Atkinson 1873 Theodore Benedict Lyman 1893 Joseph Blount Cheshire	San Joaquin. 1911 Louis C. Sanford	Western Massachusetts. 1902 A. H. Vinton 1911 T. F. Davies
North Dakota. 1883 William David Walker 1899 S. C. Edsall 1902 C. Mann	Shanghai. 1893 F. R. Graves	Western Michigan. 1875 George De Normandie Gillespie 1909 J. N. McCormick
North Texas. 1911 Edward A. Temple	South Carolina. 1795 Robert Smith 1812 Theodore Dehon 1818 Nathaniel Bowen 1840 Christopher Edwards Gadsden 1853 Thomas Frederick Davis 1871 William Bell White Howe 1893 Ellieson Capers 1908 W. A. Guerry	Western New York. 1839 William Heathcote DeLancey 1865 Arthur Cleveland Cox 1896 William David Walker
Ohio. 1819 Philander Chase 1832 Charles Pettit McIlvaine 1859 Gregory Thurston Bedell 1889 William Andrew Leonard	South Dakota. 1873 William Hobart Hare 1910 F. F. Johnson 1912 Geo. Biller, Jr.	West Texas. 1874 Robert Woodward Barnwell Elliott 1888 James Steptoe Johnson
	Southern Florida. 1892 William Crane Gray	Wyoming. 1909 N. S. Thomas
	Southern Ohio. 1875 Thomas Augustus Jaggard 1904 Boyd Vincent	
	Southern Virginia. 1883 Alfred Magill Randolph	

Dioceses and Missionary Jurisdictions, Together with their Bishops and Bishops-Coadjutor, of the American Church.

Diocese or Missionary Jurisdiction	Bishop	Bishop-Coadjutor
Alabama	C. M. Beckwith (1902)	
Alaska	P. T. Rowe (1895)	
Albany	W. C. Doane (1869)	
Arizona	J. W. Atwood (1911)	R. H. Nelson (1904)
Arkansas	J. R. Winchester (1911)	
Asheville	J. M. Horner (1898)	
Atlanta	C. K. Nelson (1908)	
Bethlehem	E. Talbot (1909)	
Boise	J. B. Funsten (1899)	
California	W. F. Nichols (1893)	
Cape Palmas	S. D. Ferguson (1885)	
Central New York	C. T. Olmsted (1904)	
Central Pennsylvania	E. Talbot (1897)	
Chicago	C. P. Anderson (1900)	W. E. Toll (1912) Suffragan
Colorado	C. S. Olmsted (1902)	
Connecticut	C. B. Brewster (1899)	
Cuba	A. W. Knight (1904)	
Dallas	A. C. Garrett (1896)	
Delaware	F. J. Kinsman (1908)	
Duluth (Miss'y Jur.)	J. D. Morrison (1897)	
East Carolina	R. Strange (1905)	
Eastern Oklahoma	Theo. P. Thurston (1911)	
Eastern Oregon	R. L. Paddock	
Easton	W. F. Adams (1887)	
Erle	Rogers Israel (1911)	
Florida	E. G. Weed (1886)	
Fond du Lac	R. H. Weller (1912)	
Georgia	F. F. Reese (1908)	
Hankow	L. H. Roots (1904)	
Harrisburg	Jas. H. Darlington (1905)	
Honolulu	H. B. Restarick (1902)	
Idaho	J. B. Funsten (1899)	
Indianapolis	T. M. Francis (1892)	
Iowa	T. N. Morrison (1899)	H. S. Longley (1912) Suffragan
Kansas	F. R. Millsbaugh (1896)	
Kansas City	S. C. Partridge (1911)	
Kearney	Geo. A. Beecher (1910)	
Kyoto	H. St. George Tucker (1912)	
Kentucky	C. E. Woodcock (1905)	
Lexington	L. W. Burton (1896)	
Long Island	F. Burgess (1902)	
Los Angeles	J. H. Johnson (1896)	
Louisiana	D. Sessums (1891)	
Maine	R. Codman (1900)	
Marquette	G. M. Williams (1896)	
Maryland	J. G. Murray (1911)	
Massachusetts	W. Lawrence (1893)	
Mexico	H. D. Aves (1904)	
Michigan	C. D. Williams (1906)	
Michigan City	J. H. White (1902)	
Milwaukee	W. W. Webb (1906)	
Minnesota	S. C. Edsall (1901)	
Mississippi	T. DuB. Bratton (1903)	F. A. McElwain (1912)
Missouri	D. S. Tuttle (1866)	F. F. Johnston (1912)
Montana	L. R. Brewer (1880)	

Dioceses and Missionary Jurisdictions, together with
their Bishops and Bishops-Coadjutor, of the
American Church—Continued.

Diocese or Missionary Jurisdiction	Bishop	Bishop-Coadjutor
Nebraska	A. L. Williams (1899)	
Nevada	H. D. Robinson (1908)	
Newark	E. S. Lines (1904)	
New Hampshire	W. W. Niles (1870)	
New Jersey	J. Scarborough (1875)	Edward Melville Parker (1906)
New Mexico	J. W. Attwood (1911)	
New York	D. H. Greer (1904)	
North Carolina	J. B. Cheshire (1893)	Charles S. Burch (1911)
North Dakota	C. Mann (1902)	Suffragan Bishop
Northern Texas	E. A. Temple (1911)	
Ohio	W. A. Leonard (1889)	
Oklahoma and I. T.	F. K. Brooke (1893)	
Olympia	F. B. Keator (1901)	
Oregon	Chas. Scadding (1906)	
Pennsylvania	P. M. Rhinelander (1911)	T. J. Garland, Suffragan
Philippine Islands	C. Brent (1902)	
Pittsburgh	C. Whitehead (1882)	
Porto Rico	J. H. VanBuren (1902)	
Quincy	M. E. Fawcett (1904)	
Rhode Island	I. DeWolf Perry, Jr. (1910)	
Sacramento	W. H. Moreland (1899)	
Salina	S. M. Griswold (1902)	
San Joaquin	Louis C. Sanford (1911)	
Salt Lake	F. S. Spalding (1904)	
Shanghai	F. R. Graves (1893)	
South Carolina	W. A. Guerry (1908)	
South Dakota	Geo. Biller (1912)	
Southern Florida	W. C. Gray (1892)	Beverly D. Tucker (1906)
Southern Ohio	B. Vincent (1904)	
Southern Virginia	A. M. Randolph (1883)	
Spokane	L. H. Wells (1892)	
Springfield	E. W. Osborne (1904)	
Tennessee	T. F. Gailor (1899)	
Texas	G. H. Kinsolving (1892)	
Tokyo	J. McKim (1893)	
Utah	F. S. Spalding (1904)	
Vermont	A. C. A. Hall (1894)	
Virginia	R. Gibson (1902)	
Washington	A. Harding (1909)	
West Texas	J. S. Johnson (1888)	
West Virginia	G. W. Peterkin (1878)	
Western Africa	S. D. Ferguson (1885)	W. L. Gravatt (1899)
Western Colorado	Benjamin Brewster (1909)	
Western Michigan	J. N. McCormick (1909)	
Western Massachusetts ..		
Western New York.....	W. D. Walker (1896)	
Wahu	D. T. Huntington (1912)	
Wyoming	N. S. Thomas (1909)	

PRINCIPAL
ABBREVIATIONS
USED IN
LLOYD'S CLERICAL DIRECTORY

Abbreviation	Explanation	Abbreviation	Explanation
AA.	All Angels.	Dart.	Dartmouth Coll., Hanover, N. H.
Ab.	University of Aberdeen, Scotland.	Dep.	Deputy.
Abp.	Archbishop.	Del.	Delegate; Delaware.
Acad.	Academy.	Dick.	Dickinson Col., Carlisle, Pa.
Adr.	Adrian College, Adrian, Mich.	Dio.	Diocese.
Ad. eund.	Ad eundem gradum.	Dioc.	Diocesan.
Al.	Allegheny Col., Meadville, Pa.	Div.	Divinity.
Alg.	Algoma.	Dubl.	University of Dublin.
A.	Albany.	E.	East.
All SS.	All Saints.	East.	Easton.
Am.	Amherst Col., Amherst, Mass.	Epis.	Episcopal.
Amer.	America or American.	E. C.	East Carolina.
Annunc.	Annunciation.	Eccles.	Ecclesiastical.
And.	Andover, Col.	Ed.	Editor.
Apptd.	Appointed.	Evan.	Evangelist.
Archd.	Archdeacon.	Ew.	Ewing University, Ewing, Ill.
Archdy.	Archdeaconry.	Exam.	Examining.
Ash.	Asheville.	F. & M.	Franklin and Marshall Coll., Lan- caster.
Assa.	Assiniboine.	Fr.	Frederickton.
Asst.	Assistant.	Fr.	Franklin Coll., New Athens, O.
Ath.	Athabasca Co.	F.	Formerly.
B. A.	Bachelor of Arts.	Gal.	Galesburg Univ., Galesburg, Miss.
B. C. L.	Bachelor of Civil Laws.	Gen.	General.
B. D.	Bachelor of Divinity.	G. T. S.	General Theological Seminary, New York.
B. F. B. S.	British and Foreign Bible Society.	Gr.	Griswold Col., Davenport, Ia.
B. S.	Bachelor of Science.	Grk.	Grace.
B. Th.	Bachelor of Theology.	Harv.	Hamilton Co., Clinton, N. Y.
Barn.	Barnabas.	Harv.	Harvard Univ., Cambridge, Mass.
Barth.	Bartholomew.	Hebr.	Hebrew.
Bates	Bates Col., Lewiston, Me.	Held.	Univ. of Heidelberg, Germany.
Bd.	Board.	Ho.	Hobart Col., Geneva, N. Y.; Holy; House.
Be.	University of Berne, Switzerland.	Hiv.	Hivaseeboll, Tenn.
Bed.	Bedford Univ., Shelbyville, Tenn.	Hist.	History; Historical.
Beth.	Col. of Sisters of Bethany, Topeka.	Hur.	Huron.
Bish.	Bishop's Col., Lennoxville, P. Q.	H. S.	Hampden-Sidney Col., Va.
Bow.	Bowdoin Col., Brunswick, Me.	I.	Incumbent.
Bp.	Bishop.	Instr.	Instructor.
Br.	Brown Univ., Providence, R. I.	Jas.	James.
C.	Curate.	Jeff.	Jefferson College, Natchez, Miss.
Cal.	Caledonia.	Jud.	Judson Univ., Judsonia, Ark.
Camb.	Univ. of Cambridge, England.	J. M.	Jefferson Medical Col., Philadelphia, Pa.
Cant.	Canterbury.	Jurisd.	Jurisdiction.
Can.	Canon.	Kan.	Diocesan Theological School of Kansas.
Cath.	Cathedral.	Kee.	Keewatin.
Cen.	Centre Col., Danville, Ky.	Ken.	Kenyon Col., Gambier, Ohio, Bex- ley Hall.
Chad.	Chaddock Col., Quincy, Ill.	K. C. L.	King's Col., London, England.
Chan.	Chancellor.	K. C. W.	King's Col., Windsor, Nova Scotia.
Chap.	Chaplain.	Koot.	Knox Col., Galesburg, Ill.
Chapl.	Chapel.	Laf.	Kootenay.
Cl.	Class.	Lang.	Lafayette Col., Easton, Pa.
C. M.	Church Missionary.	Langs.	Language.
C. M. S.	Church Missionary Society.	Lat.	Languages.
Cler.	Clerical.	Leip.	University of Leipsic, Germany.
Col.	Columbia Col., New York.	Lew.	Lew. Col. (now Norwich Univ.)
Co.	Company; County.	Ley.	Univ. of Leyden, Holland.
Coll.	College.	Lib.	Liberia Col., West Africa.
Comm.	Commissioner.	Lich.	Lichfield.
Conv.	Convention.		
Conv.	Convocation.		
Cons.	Consecrated.		
Cor.	Cornell.		
Cy.	Calgary.		
d.	Deacon.		
D. C. L.	Doctor of Civil Laws.		
D. D.	Doctor of Divinity.		
D. Litt.	Doctor of Letters.		

Abbreviation	Explanation	Abbreviation	Explanation
Linc.	Lincoln.	S. P. G.	Society for the Propagation of the Gospel in Foreign Parts.
Lin.	Lincoln Univ., Lincoln, Pa.	Sh.	Shurtleff Col., Upper Alton, Ill.
Lit.	Literary, Literature.	S. S. J. E.	Society of St. John the Evangelist.
Litt.	Letters.	St. A.	St. Andrew's Univ., Scotland.
Lon.	London.	St. Aug.	St. Augustine's Col., Benicla, Col.
LL. B.	Bachelor of Laws.	St. J. Ark.	St. John's Col. of Ark., Little Rock.
LL. D.	Doctor of Laws.	St. J. Ev.	Col. St. John the Evangelist, Denver, Colo.
LL. M.	Master of Laws.	St. Jas.	St. Jas. Col., Md.
L. S. T.	Licentiate in Sacred Theology.	St. J.	St. John's Col., Annapolis, Md.
Man.	Manitoba.	St. Law.	St. Lawrence University.
Mad.	Madison Col., Sharon, Miss. (defunct).	St. P.	St. Paul's Col., Mo.
M. A.	Master of Arts.	St. S.	St. Stephen's Col., Annandale, N. Y.
Mar.	Marietta Coll., Marietta, Ohio, Marquette.	Supt.	Superintendent.
Met.	Metropolitan.	Syr.	Univ. of Syracuse, N. Y.
M. B.	Bachelor of Medicine.	T. C. D.	Trinity Coll., Dublin, Ireland.
M. D.	Doctor of Medicine.	T. C. T.	Trinity Coll., Toronto.
McG.	McGill Univ., Montreal.	Tost.	Testament.
Math.	Mathematics.	Theo.	Theology.
Mid.	Middlebury Col., Middlebury, Vt.	Theol.	Theological.
Min.	Minister.	Tor.	Toronto.
Miss.	Mission, Missionary, Miss.	Tr.	Trinity Col., Hartford, Conn.; Treas.
M. R.	Mackenzie River.	Trans.	Translator.
Montr.	Montreal.	Tufts.	Tufts Col., College Hill, Mass.
Moo.	Moosonee.	Tul.	Tulane University, New Orleans, La.
Mus. Bac.	Bachelor of Music.	Un.	Union Col., Schenectady, N. Y.
Mus. Doc.	Doctor of Music.	Univ. Ala.	University of Ala., Tuscaloosa, Ala.
Nash.	Nashotah Theo. Sem., Nashotah, Wis.	Univ. Ark.	University of Ark.
N. S.	Nova Scotia.	Univ. Bos.	University of Boston, Mass.
Neb.	Nebraska Col., Neb. (defunct) Nebraska.	Univ. Chic.	Univ. of Chicago.
Niag.	Niagara.	Univ. Cy. N. Y.	Univ. of City of N. Y.
Nfd.	Newfoundland.	Univ. Ga.	Univ. of Ga., Athens, Ga.
Nor.	Norwich Univ., Northfield, Vt.	Univ. Ia.	Univ. of Iowa, Iowa City.
N. W.	New Westminster.	Univ. Ind.	Univ. of Indiana.
N. Wr.	New Windsor College, Md.	Univ. Ky.	Univ. of Kentucky.
Om.	Univ. of Omaha, Bellevue, Neb.	Univ. Mich.	Univ. of Mich., Ann Arbor, Mich.
Ont.	Ontario.	Univ. Miss.	Univ. of Mississippi, Oxford, Miss.
Ott.	Ottawa.	Univ. Mo.	Univ. of Missouri, Columbia, Mo.
Oxon.	Univ. of Oxford, England.	Univ. N. C.	Univ. of N. C., Chapel Hill, N. C.
P.	Priest.	Univ. N. Y.	Univ. of New York.
Par.	Parish.	Univ. Pa.	Univ. of Pennsylvania, Philadelphia.
P. C.	Perpetual Curate.	Univ. S. C.	Univ. of S. C., Columbia, S. C.
Pr.	Princeton Col., Princeton, N. J.	Univ. So.	Univ. of the South, Sewanee, Tenn.
Prelim. T. E.	Oxford and Cambridge Special.	Univ. Tenn.	Univ. of Tenn., Knoxville, Tenn.
Prin.	Principal.	Univ. Vt.	Univ. of Vermont, Burlington, Vt.
Prof.	Professor.	Univ. Wis.	Univ. of Wisconsin, Madison, Wis.
Prov.	Province.	Univ. W. Va.	Univ. of W. Va., Morgantown, W. Va.
Prov. Que.	Province of Quebec.	Utr.	Univ. of Utrecht, Holland.
Q'A.	Qu'Appelle.	Va.	Virginia.
R.	Rector.	Vic.	Vicar.
Rac.	Racine Col., Racine, Wis.	Vincennes Univ.	Vincennes Univ., Vincennes, Ind.
R. D.	Rural Dean.	Wash.	Washington.
Res.	Resigned.	Wes'n.	Wesleyan University, Middletown, Conn.
Retrd.	Retired.	W. Mo.	West Missouri.
Rev.	Reverend.	W. Mich.	Western Michigan.
Rich.	Richmond, Va.	Wes'n.	Western Univ. of Penn.
R. L.	Rupertsland.	Wib.	Wilberforce Univ., Xenia, O.
R. M.	Randolph-Macon Col., Ashland, Va.	W. Md.	Western Md. Col., Westminster, Md.
Roa.	Roanoke Col., Salem, Va.	Wms.	Williams Col., Williamstown, Mass.
Roch.	Univ. of Rochester, Rochester, N. Y.	Wn.	Wesleyan Univ. of Ill.
Ro.	Right.	W. N. Y.	Western New York.
Rut.	Rutger's Coll., New Brunswick, N. J.	W. T. S.	Western Theological Seminary.
Ruth.	Rutherford Col., N. C.	Woos.	Univ. of Wooster, Ohio.
Sarum.	Salisbury.	W. R.	Western Reserve Univ., Cleveland.
Sask.	Saskatchewan.	W. & L.	Washington & Lee Univ., Lexington, Va.
Sch.	School.	W. & M.	William & Mary Col., Williamsburg, Va.
Sea.	Seabury Div. School, Faribault, Minn.	Ya.	Yale.
Sec.	Secretary.	Yuk.	Yukon.
sem.	Seminary.		
Shep.	Shepherd.		
S. P. C. K.	Society for Promoting Christian Knowledge.		

Lloyd's Clerical Directory

For the Year 1913

It is requested that this work be cited as "LLOYD'S CLERICAL DIRECTORY."

An * before a name denotes a desire to change the title "Protestant Episcopal" to another.

ABBOTT, George Chapman, Hopkinsville, Ky.—Rich. M. A. 1882; So. Bapt. Theo. Sem. 1887. **d** 1893, **p** 1893, Bp. Whittle. R. of Gr. Hopkinsville, Ky. 1902; F R. of St. Mark, Richmond, Va. 1893-96; R. Asc. Mt. Sterling, Ky. 1896-1902. Exam. Chap. Dio. Ky. 1908-12.

ABBOTT, Asa Appleton, Trinity Cathedral, Euclid Ave. and 22d St., Cleveland, O.—Sea. B. D. 1884. **d** 1880, Bp. Robertson, **p** 1884, Bp. Knickerbacker. Archdeacon of Ohio, 1899. **F** Cathedral Faribault, Minn. 1884-87; R. St. Jas. Vincennes, Ind. 1887-89; R. Holy Innocents' Mem. Ch. Evansville, Ind. 1889-94; Christ Ch. Warren, 1895-99.

ABBOTT, Benjamin Henry, Carbondale, Pa.—Am. B. A. 1857. **d** 1860, **p** 1861, Bp. H. Potter. Non. Par. Dio. Beth. **F** Asst. Min. Ch. Ho. Com. 1860-61; R. Trin. Carbondale, Pa. 1861-66; R. Grace, Whitestone, L. I. 1866-78; Pastor, St. Johnland, 1879-84. In C. of Miss. at Oakland, Pa. 1896 to 1905.

ABBOTT, Cornelius Stevenson, Jr., 509 I Street, N. E., Washington, D. C.—Col. B. A. 1891. G. T. S. **d** 1894, Bp. Starkey, **p** 1894, Bp. Worthington. Vicar, Church of the G. Shep. Washington, D. C. Exam. Chap. Dio. Wash. 1907. **F** Asst. St. Pet. Brooklyn, 1895-06; Miss. at Alberton and Jonestown, Md. 1896-1902; Chap. to Bp. of Maine, 1902-04. Exam. Chap. Dio. Maine, 1902-04.

ABBOTT, Frank Wayland, Hudson, N. Y.—Ho. Spec.; G. T. S. 1900, **d** 1903, **p** 1904, Bp. Walker. R. All SS. Ch. Hudson. **F** P-in-C. of Randolph, N. Y. 1903.

ABRAHAM, Robert Emmet, Middlesborough, Ky.—**d** 1899, **p** —, Bp. Burton. R. of St. Mary, Middlesborough. **F** Asst. the Asc. Frankfort, Ky.

***ACKERMAN, Howard Chester**, Nashotah, Wis.—G. T. S. B. D. 1906; Col. M. A. 1908; Oxford, Eng. 1908-09; Berlin, 1909-10. **d** 1906, **p** 1907, Bp. Olmstead. Instr. O. T. Nashotah House, 1911. **F** Aurora, N. Y.

1907; Sea Girt, N. J. 1908; Asst. St. Agnes Chap. New York City; Fell. of G. T. S. 1906-11.

ACHESON, Edward Campion, Middletown, Conn.—Univ. Coll. Tor. 1885; Wycliffe Coll. Tor.; Univ. N. Y., M. A. 1891. **d** 1881, **p** 1889. Tor. R. of H. Trin. Middletown, Conn. **F** C. in Tor. Prov. of Ont. 1888-89; Asst. Min. of St. Geo. Stuyvesant Square, N. Y. City, 1889-92.

***ACKLEY, Charles Breck**, Santiago de Cuba.—Un. Wis. 1897; Ho. B. L. 1899; G. T. S. 1903. **d** 1903, **p** 1904, Bp. Nicholson. Archdeacon Oriente Prov., Cuba, 1909-10. **F** Asst. Gr. Chapl. 1903; Asst. Gr. Ch. New York City, 1903-05; Chap. Fire Dept. N. Y. City, 1903-05; Vic. St. Barth. Chapl., same city, 1905-08; Miss. in Cuba, 1908.

ACWORTH, John, 67 E. 89th St., New York City.—Nash. B. D. 1895. **d** 1886, Bp. Kip. **p** 1892, Bp. Nichols. Asst. Min. Ch. of the Bel. Disc., New York City, 1894. **F** St. Paul's, Salinas, Cal. 1892.

ADAM, Samuel Forbes, San Juan, Porto Rico.—Berk. 1888. **d** 1888, **p** 1891, Bp. Williams (Conn.). St. John the Baptist, San Juan, P. R. **F** St. Jas., Glastonbury, Conn. 1888-1891; O.-Sav. Plainville, 1891-95; Chap. St. Barn. Hosp. and P-in-C. of St. Alb., Newark, N. J. 1895-96; P-in-C. of Valle Crucis Mission, N. C. 1896-98; P-in-C. St. Mark Mission, Millport, N. Y. 1898-1900; R. of Gr. Cathage, N. Y. 1900-1901; Asst. St. Joh. Ogdensburg, N. Y. 1901-03; P-in-C. St. Jas. Ausable Forks, 1903-04; R. of St. Paul, Franklin, N. Y. 1904.

ADAMS, Arthur, Trinity College, Hartford, Conn.—Ya. Ph. D. 1905, A. M. 1903. Rutgers Coll., A. B. 1902. Berk. Div. Sch. B. D. 1910. **d** 1908, **p** 1909, Bp. Brewster. Prof. of Eng. Trin. Coll. 1911, and Asst. Chr. Ch., Hartford, 1908. **F** Instr. of Eng. Univ. of Colo. 1905-06; Asst. Prof. of Eng. 1906-08; Assoc. Prof. of Eng. 1908-11, Trin. Coll. Author of: "The Syntax of the Tem-

poral Clause in Old English Prose." (H. Holt and Co. 1907. \$1.00); Collaborator on the Concordance to the Eng. Poems of Thomas Gray (Houghton, Mifflin Co., \$2.50); and on a Concordance of Wadsworth's Poems (Smith, Elder and Co., 1911, \$12.50) and of articles in various periodicals.

***ADAMS, C. Graham**, Box 346, Eatontown, N. J.—T. C. T. B. A. and M. A., Albert Coll. B. A., Victoria Univ. M. A.; 1st Honor in Nat. Sci. and Metaph. d Bp. Fuller, p Bp. Hamilton. R. St. Jas. Mem. Ch., Eatontown. F R. St. Geo. Ch. Georgetown, Ont.; R. Gr. Ch. Carthage, N. Y.; R. Chr. Ch., Lockport, N. Y.; R. St. Jas. Ch., Vincennes, Ind.; R. St. Paul's Ch., Jeffersonville, Ind. Dean of Southern Convocation, Ind. Temp. Chairman of Convention. Del. to Gen. Con.

ADAMS, Charles Josiah, Rossville, N. Y. City.—Ya. 1872; "Boston, 1873-4"; Mt. Union Coll. O. A. B. 1871, D. D. 1906. d and p 1884, Bp. Spalding. R. of St. Luke, Rosville, S. I. F All S.S. Denver, Col.; Dean of Wichita, Kan.; R. of St. Luke, Chicago, Ill.; Ho. Spir. Kingston, N. Y. Author: "Where is My Dog?" (Fowler & Wells, N. Y. City); "The Matterhorn Head" (J. S. Ogilvie, N. Y. City); "How Baldy Won the County Seat" (same); Founder of "The Bureau of Biophilism"; "Robt. G. Ingersoll, et al."; "The Church Thinking Bureau."

ADAMS, Charles Lawrence, Hudson, N. Y.—Harv. B. A. 1900; G. T. S. 1903. d 1903, Bp. Vinton, p 1904, Bp. Griswold. R. of Chr. Hudson, 1909. F M. at Goodland, Kan. 1903-04; Can. of Chr. Cath., Salina, Kan. 1904-05; R. of St. Phil. Easthampton, Mass. 1905-1909.

ADAMS, George Davis, Riverside, Ill.—Amh. 1879. d 1882, p 1883, Bp. Doane. P-in-C. of St. Andr. Downers Grove and St. John, Naperville, Ill.

ADAMS, Innes O., Bessemer, Ala.—Univ. So. d 1875, p 1878, Bp. Gregg. R. Trin. Bessemer, Ala. 1904. F in charge of seven mission stations in Texas, 1875-80; R. of St. John Camden, Ark. 1880-83; of Trin. Pine Bluff, Ark. 1883-93; of St. Jas. Eufala and Miss. at Clayton, Ala. 1893-1904.

***ADAMS, Raymond Morrison Dow**, North Brookfield, Mass.—Harv. Sp. 1895-96 and 1896-97; Epis. Theo. Sch. 1897-1900. d 1900, Bp. Lawrence, p 1901, Bp. Niles. P-in-C. of Chr. Ch. North Brookfield, 1912. F Asst. St. Paul, Lancaster, N. H. 1900-03; Asst. All SS. (Dorchester) Boston, Mass. 1903-05; P-in-C. of O. Sav. Milford, N. H. 1905-08. R. Gr. Stafford Springs, Conn. 1908-12.

ADAMS, Wesley David, care of Church of Holy Comforter, Pratt and Chester Sts.,

Baltimore, Md.—d 1909, Bp. Murray, p—Ch. of Ho. Conf. Baltimore. F St. And. Clear Spring, Md.

✦ **ADAMS, Rt. Rev. William Forbes**, Easton, Md.—Univ. So. D. C. L. 1874; D.D., LL.D. d 1859, p 1860, Bp. Green. Cons. Bp. of N. M. and Ariz. 1875, by Bpp. Green, J. P. B. Wilmer and Beckwith. Bishop of Easton, 1887. F St. Paul, Woodville, Miss. 1859; St. Pet., New Orleans, 1867; St. Paul, New Orleans, 1868-75; Bp. of N. M. and Ariz. 1875-76; R. of Ho. Trin. Vicksburg, Miss. 1876-87. Author: "Occasional Sermons, Missionary Repts."

ADAMSON, W. S., 21 Blvd. Victor Hugo, Nice, France.—R. Ch. of the Ho. Spir. Nice.

ADDISON, Charles Morris, Stamford, Conn.—Epis. Theo. Sch. B. D. 1882. d 1882, p 1883, Bp. Paddock. R. of St. Joh. Stamford, 1897. F R. of St. Joh. Arlington with the Epiph. Winchester, Mass. 1882-85; R. of Chr. Fitchburg, Mass. 1885-97; Archdn. of Worcester, Mass. 1895-97. Compiler with Rev. J. W. Suter, "A Book of Offices and Prayers" (1896); "Offices for Special Occasions" (1904).

ADDISON, Daniel Dulany, 1789 Beacon, Brookline, Mass.—Un. B. A. 1883. Ep. Th. Sch. B. D. 1886; Un. D. D. d 1886, p 1887, Bp. Paddock. R. of All SS. Brookline, Mass. 1894. F Asst. Min. of Ch. Ch. Springfield, Mass. 1886-88; R. of St. Pet. Beverly, Mass. 1888-94. Knight Commander of the Order of African Redemption conferred by the Republic of Liberia (1904). Author: "Lucy Larcom: Life, Letters and Diary" (1892), "Life of Bishop Bass" (1897), "The Clergy in American Life and Letters" (1900), "The Episcopalians" (1904).

AGATE, William Richard, Wheeling, W. Va.—Ohio Weslyn. B. A. and M. A. 1901; Drew Theo. Sem. B. D. 1904; Univ. of Ill. M. D. 1905. R. St. Andr. Wheeling. F St. Joh. Worthington, O. 1902-04. R. Ch. of the Incar. Dallas, Tex. 1906-08; R. of Gr. Galveston, 1908; of Severn Parish, Millersville, Md.

AGNEW, William John Clarke, High Falls, N. Y.—St. S. B. A. 1884, M. A. 1887. Nash. B. D. 1887. d 1887, p 1888. Bp. Brown. R. of High Falls and Stone Ridge 1890. F Omro, Wis. 1887; Houtzdale, Pa. 1888.

AHRENS, August, East Rutherford, N. J.—Non. Par. Dio. N. Y.

AIGNER, Martin, Franklin, Pa.—Phil. Div. Sch. B. D. 1903. d 1884, p 1886, Bp. Stevens. R. of St. Joh. Franklin, Pa. 1900. F Asst. Min. of St. Luke, Philadelphia, Pa. 1884-90; R. Trin. Mt. Holly, N. J. 1890-1900. Organized St. Martin's-in-the-Fields, Lumberton, N. J., and Ho. Trin. Ocean City, N. J. Pres. Stand. Comm. Dio. of Erie 1911;

Mem. Stand. Comm. Dio. of Erie 1910; Exam. Chap. Dio. of Pitts. 1905-06; Dep. to Gen. Conv. Dio. of Pitts. 1907 and 1910.

***AITKINS, Frank Ernest**, 30 Brimmer St., Boston, Mass.—Berk. 1898. **d** 1898, **p** 1899, Bp. Brewster. C. Ch. of the Adv., Boston, Mass. 1910. **F** C. Trin. Ch., Lenox, Mass. 1898-99; R. St. Geo. Ch., Lee, Mass. 1899-1901; C. Ch. of the Incar., New York City 1901-05; Dean, Trin. Cath. Michigan City, Ind. 1905-10. Secty. of the Stand. Com., Dio. Mich. City, 1907. Alternate Dep. Gen. Con. 1907 and 1910.

***AITKINS, James Fley**, Ave. F. and E. 94th St. Brooklyn, N. Y.—Prep. Sch. Camb. Eng. **d** 1894, Bp. Whittle, **p** 1895, Bp. Littlejohn. R. St. Alb. Brooklyn, N. Y. **F** Asst. of Trin. Lenox, Mass. 1895; Asst. of Gr. Brooklyn Heights, N. Y. 1895-97. R. of St. Joh. Huntington, 1897.

AITKINS, John Norton, Foscoe, N. C.—Col. B. A. 1902; Un. So. 1901; G. T. S. 1907. **d** 1907, Bp. Greer (for Asheville), **p** 1907, Bp. Horner. R. Chr. Sch., Arden, N. C. 1909. Asst. Valle Crucis Assoc. Miss. 1907.

ALBERT, Martin, 15 Madison Ave., Jersey City, N. J.—Theo. Sem. of the Evan. Synod of U. S. of A. **d** 1874, Bp. Bedell, **p** 1875, Bp. J. C. Talbot. Non-Par. Dio. N. Y. **F** Miss. to the Germans in Cincinnati, O. 1874-77. Miss. to the Germans in Trin. Parish, New York City 1877. Author: "Hymnal for German Missions of the Church."

ALBUS, Frank, Coshocton, O.—**d** 1910, **p** 1911, Bp. Leonard. R. Trin. Ch. Coshocton, O. 1909.

ALCORN, Edwin Cheney, 2267 N. 18th St., Philadelphia, Pa.—Tr. B. A. 1874; G. T. S. S. T. B. 1883. **d** 1878, Bp. Ho. Potter, **p** 1883, Bp. Pierce. Non. Par. **F** Asst. Chr. Detroit, Mich. 1878-79; Asst. St. Joh. Wilmington, Del. 1879-81; in C. Cath. Fond-du-Lac, Wis. 1881-82; R. St. Paul, Batesville, Ark. 1882-83. Asst. Trin. St. Louis, Mo. 1883-91; M. in C. in C. N. Y. (several places) 1891-98; R. St. Mark, Hammonton, N. J. 1898-1903.

ALCOTT, George Almon, 183 Blatchley Ave., New Haven, Conn.—St. S. B. A. 1886; M. A. 1890. **d** 1889, **p** 1890, Bp. Williams. R. Gr. New Haven, Conn. 1904, with Chr. East Haven, Conn. **F** Middle Haddam 1889; Asst. St. Paul, New Haven, 1889; Marblehead 1890; Miss. in C. of Danielson 1893, all in Conn.

ALEXANDER, Abijah, 5222 2nd Ave., Pittsburgh, Pa.—Sea. 1889. **d** 1889, **p** 1890, Bp. Walker. R. Ch. of the G. Shep. Pittsburgh, 1902. **F** Miss. at Jamestown, N. D. 1889-99; R. of All SS. Minneapolis, Minn. 1890-98.

ALEXANDER, Donald Nelson, 54 Forest St., Springfield, Mass.—Mass. Inst. Tech. B. S. 1898; Epis. Theo. Sch. B. D. 1904. **d** 1904, **p** 1905, Bp. Lawrence. Asst. Chr. Springfield, Mass. 1906. **F** M. in C. St. Steph. Fall River, Mass. 1904-06.

ALEXANDER, Frederick James Kerr, 17 Clinton St., Hartford, Conn.—**d** 1904, Bp. Brewster. **p** —. R. Grace Chpl. Hartford, Conn. **F** Asst. of St. Andr. Rochester, N. Y.; Asst. to Bp. of N. H.

ALEXANDER, John Barrow, *Holcott Rectory, Northampton, England*—C. C. C. Cam. B. A. 1874, M. A. 1877. **d** 1874, **p** 1875 Lich. R. of Holcott 1911. **F** C. of Heath, Derbys. 1874-78; Boynton, Yks. 1878-79; Denver, U. S. A. 1879-81; R. of Port Townsend, Washington, U. S. A. 1882-85; Br. Vice-Consul 1884-92; Br. Vice-Consul at Tacoma, U. S. A. 1892-1907; L. Pr. Dio. Lon. and Pet. 1908-11; Dio. Nor. 1909-11. Del. to Church Congress, London, Eng. Dio. Olympia 1908.

ALFORD, Charles B., Lebanon Springs, N. Y.—Syr. B. Ph. 1900. **d** 1907, Bp. Doane, **p** 1908, Bp. Nelson. R. Ch. of O. Sav. Lebanon Springs, 1908. **F** C. Ch. of Messiah, Glen Falls, N. Y. 1906-08. Meth. Epis. minister 1900-06.

ALFRIEND, John S., Charles Town, W. Va.—Theo. Sem. Va. 1896. **d** 1896, **p** 1897, Bp. Randolph. R. Zion, Charles Town, W. Va. 1902. **F** Min. in C. of Churches at Saltville, Marion and Pulaski City, Dio. So. Va. 1896-1902.

ALFVEGREN, John Victor, 3121 Clinton Ave., Minneapolis, Minn.—Univ. of Lund, Sweden, B. A. 1885; Sea. Div. Sch. B. D. 1896. **d** 1895, **p** 1896, Bp. Whipple. Gen. Missy. for the Swedish work in the Northwest, 1903. **F** R. of St. Sigfrid's Ch. St. Paul, Minn. 1896-1903; Eagle Bend, Minn.; Exam. Chap. Dio. Minn. since 1902.

ALLABOUGH, Brewster R., 465 Ella St., Wilkinsburg, Pa.—Gallaudet Coll. B. A. 1884; M. A. 1910. **d** 1910, **p** 1911, Bp. Whitehead. Miss. to Deaf Mutes. Dio. Pitts. 1911. Mem. Stand. Com. 1909-10; Exam. Chap. 1909-11, both in Dio. of Pitts.

ALLAN, William Temple, Jacksonville, Ala.—Theo. Sem. Va.; Un. So. **d** 1880, **p** 1884, Bp. R. W. B. Elliott. R. of St. Luke Jacksonville. **F** in Texas and W. Va. and R. of St. John's Ch. Fort Smith, Ark.; R. Ch. Ch. Springfield, Mo.; Mem. Stand. Com. Ark.; Del. Gen. Con. 1898. R. of Sedalia, Mo. 1899; R. St. Joh. Laurel, Miss. Chap. of Confed. Veterans' and Progressive Endowment Gld.

ALLEESON, Thomas Richard, 310½ E. Mercer St., Seattle, Wash.—Sea. **d** 1907, **p** 1908, Bp. Morrison (Dul.) C. St. Mark's

Ch., Seattle, 1911. F Miss. at Warroad, Minn. and other pts. 1908; St. John, Spokane, Wash. 1910-11.

ALLEN, Albert William, 303 S. James St., Rome, N. Y.—Ham. Coll. (Spec.); St. Andr. Div. Sch. d 1899, p 1901, Bp. Huntington. F M. in C. of Geth. Westmoreland, N. Y. 1899-1904; St. Jas. New York Mills, N. Y. 1899-1908. R. of St. Jos. Rome 1908 and St. Pet. Oriskany 1904-1910. Asst. State Laboratory, Ray Brook, N. Y. 1910.

ALLEN, Alexander, Oakland, Cal.—T. C. T. B. A. 1879; T. C. T. Wellington Scholar 1880-81; Jubilee Scholar 1881; Prince of Wales Prizeman 1881; 1st class Honors in Classics 1881; M. A. 1902; d 1881, Bp. Fuller (of Niagara); p 1883, Bp. Clarkson. R. of St. Paul, Oakland. F Asst. of Chr. East Orange, N. J.; R. of H. Trin. Lincoln, Neb.; R. Chr. Springfield, Ill. 1895.

ALLEN, Charles Melvin, 234 Ave A., Baysonne, N. J.—d (Perpetual) 1880, Bp. Littlejohn. F Min-in-C. of St. Matth. Mission, Sheepshead Bay, L. I.; Asst. AA., New York City.

ALLEN, Frederick Baylies, 132 Marlborough Street, Boston, Mass.—Am. B. A. 1863, M. A. 1866. Harv. B. A. 1863; And. 1866. d 1879, p 1880, Bp. Paddock. Supt. and Gen. Miss. of Epis. City Mission, Mass. 1888. F Asst. Min. of Trin. Boston, Mass. 1879-88.

ALLEN, George Pomeroy, Ardmore, Pa.—Phil. Div. Sch. 1872; Un. Pa. D. D. d 1872, p 1873, Bp. Stevens. R. of St. Mary, Ardmore, Pa. F R. of Trin. Bethlehem, Pa.

ALLEN, Henry Freeman, 1 Piazza Soderini, Florence, Italy.—Harv. d 1863, p 1865, Bp. Eastburn. Dio. Mass. Asst. at English Ch. of the Ho. Trin. Florence, Italy.

***ALLEN, Sturges**, Holy Cross, West Park, N. Y.—C. Cy. N. Y. B. S. 1869; G. T. S., B. D. 1880. d 1880, Bp. Robertson, p 1882, Bp. Scarborough. Superior Order of the Holy Cross, 1909. F Asst. of St. Mary, Kansas City, Mo. 1880-81; Asst. in C. of St. Geo. Mission, Newburgh, N. Y. 1881-84; Asst. of Ch. of Ho. Cross, New York City, 1884-89. Superior Order Ho. Cross, 1888-94. Westminster, Md. 1892. West Park, N. Y. 1904.

ALLEN, Walter Henry Bidwell, Narragansett Pier, R. I.—St. S. and Berk. Div. Sch.; B. A. 1886; G. T. S. 1889. d 1889, p 1889, Bp. Littlejohn. R. St. Peter's Narragansett Pier, R. I. F Stafford Springs, 1889-90; Sea Cliff, 1890-96; Rouse's Point, 1896-97; R. of Trin. Sharon Springs, N. Y. 1897.

ALLEN, William B., Pensacola, Fla.—d 1904, p 1905, Bp. Gailor. R. of St. Kath. Pensacola. F R. Ho. Trin. Nashville, Tenn.

***ALLEN, William Ernest**, 20 N. Rhode Island Ave., Atlantic City, N. J.—St. S.; B. A. 1877; M. A. 1880. G. T. S. 1880. d 1880, p 1881, Bp. Littlejohn. R. Gd. Shep. Atlantic City, N. J. F St. Aug. Chap. Trin. Par. N. Y. City 1880-82; Mission Seneca Co. N. Y. 1882-85; R. of Ch. Clayton, N. Y. 1888-91; Sherburne, N. Y. 1891-96; R. Ch. of the Epiph. Allendale, N. J. Dio. New. 1896-1900; Carnegie, Pa. to 1906. Author: "Lectures on Oddfellowship"; "Lectures on Free Masonry," Magazine Articles, etc.

ALLEN, William Ernest, Jr., Hague, Westmoreland Co., Va.—Cople Parish, Va.

ALLEN, W. Fred, Snow Hill, Md.—Thiel. A. M. 1902; Ken. B. D. 1902. West Sem. England, 6 yrs. d 1898, p 1902, Bp. Leonard (Ohio). R. All Hallows Ch., Snow Hill, 1910. F St. Edw. Kane, Pa.; St. Clem. Greenville, Pa.; Gr. So. Cleveland, O.; St. Jas. Boardman and St. Luke, Niles, O.; St. Amb. Antigo, Wis.; St. Dav. W. Scranton, Pa. R. Calv. Tamaqua, Pa.

ALLEN, W. Frank, Springfield Centre, N. Y.—St. S. B. A. 1908; G. T. S. (2 yrs.). d 1910, p 1911, Bp. C. T. Olmsted. R. St. Mary's Ch., Springfield Centre, 1912. F Asst. Trin. Ch., Binghamton, N. Y. 1910-12.

ALLEYNE, Francis Edmund, South Pittsburg, Tenn.—d 1892, p—, Bp. Tuttle. R. Chr., S. Pittsburg. F R. Alexandria, Minn.; St. Phil. Cleveland, O. Assoc. Prin. St. Mark's Sch. Portland, Mo.; Dio. Mo. 1891; Dio. Oreg. Little Falls, Minn. 1902.

***ALLING, Stephen Howard**, Pittsford, N. Y.—Tr. B. A. 1892, M. A. 1895; Berk. 1895. d 1895, p 1896, Bp. Williams. R. of Chr. Pittsford, 1908. F Asst. of St. Andr. St. Johnsbury, Vt. 1895-96; M-in-C. of St. Pet. Lyndonville, Vt. 1895-1901; St. Gabr. East Berlin, Conn. 1901-02; St. Pet. Dansville, N. Y. 1902-08.

ALLISON, Charles Rogers, 45 Jones Ave., Rochester, N. Y.—R. Trin. Rochester.

ALLISON, David Prescott, 2211 N. Charles St., Baltimore, Md.—K. C. W., B. A. 1889, M. A. 1892. d 1889, p 1890, Bp. Courtney of N. S. Asst. St. Mich. and All A. Baltimore, Md. 1899. F Asst. Min. of Weymouth, 1889-91; St. Luke's Cathl. Halifax, 1891-93, both in N. S.; Asst. Min. St. Mich. and All Angels', Baltimore, 1894-97; Asst. St. Paul's and in C. St. Joh. Bap. Baltimore, Md. 1897-99.

ALLISON, Frank P., Renovo, Penn.—

***ALLISON, Thomas Beamish Akins**, Prince Frederick, Calvert Co., Md.—K. C. W. B. A. 1894. d 1897, p 1899, Bp. of Nova Scotia. R. of St. Paul's and the Chr. Ch. Parish-es, Calvert Co., 1911. F R. of New Dublin, N. S. 1897-1901; Asst. St. Mich. and All AA.

Baltimore, Md. 1901-03; R. Churchville Parish, Md. 1903-11.

ALLISON, William Herbert, Piqua, O.—Col. 1897; St. S.; Berk. 1900. **d** 1900, Bp. Brewster, **p** 1901, Bp. Davies. R. St. Jas. Piqua, O. 1907. **F** Asst. St. Andr. Ann Arbor, Mich. 1900-01; R. St. Mary, Detroit, Mich. 1901-06; R. St. Joh. Covington, Ky. 1906-07.

ALLMAN, E. Rudd, Abilene, Tex.—**d** 1904, Bp. Millspaugh. R. Ch. of H. R. Abilene. **F** R. of St. Luke, Wamego, Kan. 1904.

ALMEIDA, Nemesio de, Rio dos Sinos, Brazil.—Calv. Ch., Rio dos Sinos.

ALMFELDT, John E., 360 E. Ferris St., Galesburg, Ill.—**d** 1898, **p** 1901, Bp. Whipple. R. St. Joh. Ch., Galesburg. **F** R. St. John, Lake Park, Minn. R. St. Sigfrid's, St. Paul, Minn.

ALMQUIST, Peter August, 553 Canada St., St. Paul, Minn.—Gothenburg, Sweden, 1857, B. A. 1866. Lic. Ups. 1867. **d** 1870, **p** 1870, Bp. Whitehouse. Non-Par. **F** Tustin, Mich. 1870-74; Marquette, Mich. 1874-81; Danville, Ill. 1881-87; Boston, Mass. 1887-94; Astoria, N. Y. 1894-97. Instr. and Chap. at St. Alban's Mil. Acad. Knoxville, Ill., 1897-98, Adams, N. D. 1898-1901. Author: Poems.

ALSOP, Reese F., 96 Remsen St., Brooklyn, N. Y.—A. B., A. M., Ken. D. D. **d** 1858, Bp. Bowman, **p** Bp. Hopkins. R. Emer. of St. Ann's, Brooklyn, N. Y. Arch. of So. Brooklyn, L. I. 1907, and Hon. Can. of the Cath. of the Incarn. Garden City, L. I. **F** St. Phil. Phila.; St. Joh. Framingham, Mass.; Ch. Ch. Rye, N. Y.; St. Andr. Pittsburgh, Pa.; Grace, Phila., Pa.; Dep. to (10) Gen. Conv.; Exam. Chap. Dio. Pitts. Author: "Outlines of S. S. Lessons."—Two series.

AMALRIC, Louis, El Oro, Mich. Mex.—

AMBLER, Francis Willis, Summerville, S. C.—Grad. Div. Un. So. 1899. **d** 1899, **p** 1900, Bp. Nelson. R. St. Paul and St. Barnabas, Summerville. **F** R. Cartersville, Ga. 1899. R. Gr. Ch. Woodlawn, Ala.

AMBLER, John Cary, 21 Yamamichi Cho, Hirosaki, Japan.—**d** 1888, **p** 1889, Bp. Randolph. Miss. at Hirosaki. **F** at Osaka, Japan.

***AMOR, Lawrence**, Walpole, N. H.—St. Bon. Coll. Warm. 1885. **d** 1887, **p** 1889, Newfld. R. Walpole, N. H. 1909. **F** C. of Port de Grave, 1887-89; Greenspond 1889-92, both in Newfld.; R. of St. Margt. Bay, N. S. 1892-97. R. of Wilmot, N. S. 1897-1904; V. Windsor, N. S. 1905-1908.

AMOS, Waldo Adams, 157 Montague St., Brooklyn, N. Y.—Col. B. A. 1906; Har. (Post-grad.) 1907; Epis. Theo. Sch. B. D.

1909. **d** 1909, **p** 1910, Bp. Lines. Assoc. R. of Ch. of the Ho. Trin. Brooklyn, 1909.

***ANASTASI, Joseph**, 1362 N. Park Ave., Chicago, Ill.—**d** 1911, Bp. Weller, **p** 1912, Bp. Toll. Italian Missy. Chicago, 1912. **F** C. St. Geo., Hancock, Mich. 1910-12. A Presbyterian Minister.

ANCELL, Benjamin Lucius, Soochow, China.—W. and L. Col. M. A. **d** 1899, Bp. Whittle, **p** 1900, Bp. Graves. Miss. Yangchow China, 1908. **F** Miss. Shanghai 1899-1902. Mem. Stand. Com. Missy. District of Shanghai, 1903-05; 1907-12.

ANDERSON, Augustine Hugo Wells, 2645 N. Hermitage Ave., All Saints' Rectory, Ravenswood, Chicago, Ill.—Tr. B. A. 1901; G. T. S. **d** and **p** 1904, Bp. Griswold. R. All SS. Ravenswood, Chicago, Ill. 1908. **F** R. St. Joh. Great Bend, Kan. 1904-05; Can. of Chr. Cath. St. Louis, Mo. 1905-07; Archdn. of Cairo and R. Ch. of Redeem. Cairo, Ill. 1907-09. Author: "Essays on Christian Science" (Dickim Pub. Co. 1909).

-ANDERSON, Rt. Rev. Charles Palmerston, 1612 Prairie Ave., Chicago, Ill.—T. C. T. D. D. 1900; Chic. Coll. of Law LL. D. 1910. **d** 1887, **p** 1888, Bp. Ont. Bp. of Chicago, 1905. Consecrated by Bishops McLaren, Gillespie, Seymour, Vincent, Nicholson, Grafton, White, Edsall, Morrison, Williams. Apptd. President of the Faith and Order Commission by the Gen. Conv. of 1910. **F** R. of Beachburgh, Ont. 1887-91; of Gr. Ch., Oak Park, Ill. 1891-1900; Bishop-Coadjutor of Chicago 1900-05. Author: "Confirmation," a pamphlet (1898); "The Christian Ministry," a sermon (1902).

ANDERSON, Henry L., Wa-Keeney, Kan.—P.-in-C. Ch. of the Heav. Rest, Wa-Keeney and St. Barth., Ellis. **F** P.-in-C. of St. Luke, Cedar Falls, Ia.; R. Chr. Ch., Kingman, Kan.

ANDERSON, John Charles, Mound City, Ill.—T. C. T. B. A. and M. A. 1866. **d** 1883, **p** 1885, Bp. Harris. R. St. Pet., Mound City. **F** R. of St. Paul's Ch. Prince Frederick, Md. R. St. Corn. Dodge City, Kans.; of St. Paul's Ch., Goodland, Kan.

ANDERSON, Roger Brooke Taney, Holy Cross House, West Park, N. Y.—Jns. Hop.; G. T. S. B. A. 1900. **d** 1903, Bp. Paret, **p** 1904, Bp. Lawrence. Ho. Cross House. **F** Asst. St. Joh. Roxbury, Mass. 1903-04.

ANDERSON, William Walker, Anderson Academy, Irvington P. O., Cal.—Un. of Mt. Allison Coll. N. B. Canada, M. A. (Hon.) 1874. **d** 1906, **p** 1907, Bp. Nichols. In C. of Missions as layman, three years then as clergyman.

ANDREN, August, Lake Benton, Minn.—Univ. Lund, Swed., B. A. 1887; G. T. S. **d**

1893, Bp. Williams, p. 1895, Bp. Nicholson. Lake Benton, Lamberton and Tyler. **F** R. of Gr. Rush City, Minn.; Tenominee, Newberry, Mich.; Cloquet, Minn.; Ogden, Utah.

ANDREWS, Edward B., Columbia, Tenn.—Univ. of S. C. B. A. 1906; Univ. of So., B. D. 1909. **d** 1909, p. 1910, Bp. Guerry. **R.** St. Pet. Columbia, 1911. **F** St. Andr. and St. Jas. Miss. 1909-10.

***ANDREWS, Ethelbert Henry James**, Milford, Del.—**d** 1895, Bp. Kendrick, p. 1899, Bp. Johnston. **R.** of Chr. Ch. Milford. **F** Miss. in C. St. Luke, Deming, N. M.; Asst. Min. of St. Clem. El Paso, Tex. **R.** St. Phil. Palestine, Tex. 1902. **R.** Trin. Ch., Florence, Ala. 1908. Exam. Chap. 1906-07 and Dep. to Gen. Conv. Dio. Tex. 1907.

ANDREWS, M. C., St. Timothy's Church, Chicago and Monticello Aves., Chicago, Ill.—St. Timothy, Chicago.

ANDREWS, Robert Wells, Maebashi, Japan.—Fields Coll. **d** 1896, p. 1896, Bp. Nicholson. Miss. in Japan. **F** R. of St. Steph. Stoughton, Wis. 1896; R. of St. Mart. Brodhead, Wis. 1896.

***ANDREWS, Theodore**, Wilkesboro, N. C.—Ya. A. B. 1903; G. T. S. 1907; Epis. Theo. Sch. B. D. 1908. **d** 1908, p. 1909. **R.** St. Paul, Wilkesboro, 1911. **F** Asst. St. Ann. Morrisania, N. Y. C. 1908-09. Missy, Franklin, N. C. Assoc. Missn., 1909-11. Registrar, Dist. of Asheville.

***ANDREWS, William Given**, Guilford, Conn.—Mar. B. A. 1855, M. A. 1858, D. D. 1885; Pr. 1859. **d** 1862, p. 1864, Bp. Odenheimer, R. Emer. of Chr. Guilford, 1906. **F** Offictg. at Princeton and Rocky Hill, N. J. 1862-66; Asst. of Gr. Hamden, Conn. 1866-67; R. Ch. of the Asc. New Haven, Conn. 1868-79; Offictg. at Trin. Princeton, N. J. 1880; R. of Chr. Guilford, 1881-1906. Mem. Stand. Comm. 1896-1906; Exam. Chap., Dio. of Conn. 1899-1906. Author: "Christ's Method of Dealing with Impurity" (1870); "Relation of the Scholar to Labor and Capital" (1872); "Culture and Government in America" (1885); "The Trading House on the Paugassett" (1885); "William Samuel Johnson and the Making of the Constitution" (1887); "The Blessing of the Peacemakers" (1890); "Early History of Christ Church, Guilford" (1895); "The Parentage of American High Churchmanship" (1899); "The Connecticut Charter and the Declaration of Independence" (1899); "A Recent Service of Church History to the Church" (1900); "The Henry Whitfield House" (1902; 2nd Ed. 1909); "The Henry Whitfield House and the State Historical Museum" (1907); "Catholics, a letter to the Editor of the Living Church" (1911).

ANGEL, Francis James, Buffalo, N. Y.—Tufts; St. Lawrence Univ. Canton, N. Y. B. D.; DeL. Div. Sch. 1912. **d** 1911, Bp. Walker. St. Steph. Buffalo.

ANGELL, Edmund Augustus, 464 Herkimer St., Brooklyn, N. Y.—**d** 1881, Bp. Scarborough, p. 1883, Bp. Whitehead. Chap. Church Charity Foundation, 1908. **F** Asst. of St. Andrew's Ch.; Asst. of Trin.; R. of St. Joh. Pittsburgh; R. Ch. of the Nativ. Crafton, Pa.; R. of Meml. Ch. of our Father, Foxburg, Pa.; R. of St. Joh. Washington, Conn.; Asst. St. Mary, Brooklyn, N. Y. 1900; R. of the Ho. Apostles, St. Clair, Pa. 1904.

ANSHUTZ, J. Phillip, St. Luke's Rectory, Billings, Mont.—Am.; Ch. Sch. of the Pac. **d** 1908, p. 1909, Bp. Brewer. R. St. Luke, Billings, 1911. **F** M. of Smith River and Musselshell Valleys and the Judith Basin, 1907-11, Miss. So. Omaha.

ANSON, Alfred W., Martinsville, Va.—St. Pet. Coll. Radley, and Exeter Coll., Oxford, Eng. **d** 1892, p. 1893, Bp. Randolph. R. of Henry Par. Martinsville, 1894. **F** Lynnhaven Par. Princess Anne Co. Va. 1892-94.

ANSTICE, Henry, 281 4th Avenue, New York.—Wms. Coll. 1862. Un. Roch. D. D. 1875. **d** 1865, p. 1865, Bp. H. Potter. Sec. of the Ho. Deputies. 1904. **F** St. Barn. Irvington-on-Hudson, N. Y. 1865-66; R. St. Luke, Rochester, N. Y. 1866-97; R. St. Matth. Philadelphia, Pa. 1897-1903; Mem. Bd. Missions D. and F. M. S. Trustee Am. Ch. Bldg. Fund; Fin. Sec. Clergymen's Retiring Fund; Overseer Phila. Div. Sch. Author: "Annals of St. Luke's Church, Rochester, N. Y."; "History of St. George's Church in the City of New York."

***ANTHONY, William George Walter**, 105 E. Houston St., New York City.—S. Steph. B. A. 1890, M. A. 1893, S. T. D. 1909. **d** 1895, p. 1896, Bp. Potter. V. St. Aug. Chapl. New York City. **F** Prof. in St. Stephen's College, Annandale.

ANTHONY, William H., 528 Parker Ave., Collingdale, Pa.—**d** 1910, Bp. Talbot. **p**—R. Trin. Collingdale.

AOKI, Peter C., Oakland, Cal.—Non-Par. **F** In C. of Japanese M. San Francisco.

APPLEGATE, Legh Wilson, Valparaiso, Ind.—Ho.; **d** 1874, p. 1875, Bp. Howe. **F** R. of St. Jude, Fenton, Mich., 1875-78; Lockport and New Lenox, Ill., 1879-82; Streator, Ill., 1882-90; Fairhaven, Wash., 1890-92; Archd. of the Dio. of Olympia, 1893-99; Fin. Sec. of the Dio. of Michigan City and P.-in-C. of Trin. Kendallville, Ind. 1900-03. R. of Chr. Gary, Ind., 1907-11; Valparaiso, Ind., 1903-08. Author and Publisher of "The Parish Leaflet."

APPLEGATE, Octavius, 3 Summit Place, Utica, N. Y.—Tr. B. A. 1887, M. A. 1890; G. T. S. 1890. d 1890, p 1891, Bp. Potter. R. of Gr. Utica, 1909. F R. of St. Joh. Ellenville, N. Y. 1891-96; R. of St. Jas. Keene, N. H. 1896-99; R. of St. Joh. Kingston, N. Y. 1899-1909. Exam. Chap. Dio. C. N. Y. 1910.

APPLETON, Floyd, 230 New Jersey Ave., Brooklyn, N. Y.—Col. A. B. 1893; Ph. D. 1906. G. T. S. 1896. d 1896, Bp. Potter, p 1898, Bp. Scarborough. R. of St. Clem. Brooklyn, 1904. F N. Y. City Miss. 1896; C. Gr. Plainfield, N. J. 1896-1901; V. St. Luke, Brooklyn, N. Y. 1901-02; Asst. Chr. Brooklyn, N. Y. 1902-04. In Tem. Charge, St. Jas. Bury, St. Edmond's, England. (Summer) 1909 and 1911. Author of "Church Philanthropy in New York" (Thos. Whittaker, 1907. \$1.00).

APPLETON, Frank, Pawtucket, R. I.—Br. Pa. 1890. d 1892, p 1892, Bp. Clark. R. Trin. Ch. Pawtucket, R. I. 1897. Dean of the Pawtucket Convoc. F St. Thom. Providence, 1892; St. Andrew, St. Johnsbury, Vt. 1892-97.

APPLETON, James Hervey, 366 State St., Brooklyn, N. Y.—Roch. 1863; Pr. 1862; Roch. M. A. d 1879, p 1880, Bp. H. Potter. Non-Par. F St. Barn. House, N. Y. City, 1880-82; St. Steph. Bridesburg, Philadelphia, Pa. 1882-89; Asst. Chr. Ch., E. Orange, N. J. A Baptist Minister. Author: "Piety and Patriotism"; "The Model City."

***ARCHBOLD, Walter**, Holy Cross Rectory, North East, Pa.—d 1901, p 1902, Bp. of Tor. R. North East, North Girard and Fairview, 1912. F M. at Warsaw, 1901-02, Craighurst, 1902-03; Stouffville, 1903-04 (all in Tor.); R. of Leamington, Dio. Hu. 1904-05; Roslin, Ont. 1905-06; Asst. of St. Paul, Flatbush, Brooklyn, N. Y. 1906-09; V. Hastings-on-Hudson, N. Y. 1909-12. Author: "The Teachers' Practical Manual and Chart," at the Church Catechism. (Amer. Ch. Pub. Co., N. Y. 1908.)

ARCHDEACON, John Quick, St. James, N. Y.—St. Steph. B. A. 1874. G. T. S. 1877. d 1877, Bp. H. Potter, p 1878, Bp. J. F. Spalding. F R. of St. Jas. St. James, L. I.; Denver, Col. 1878-80; St. Jas. Long Island, 1880-1900. Retired 1900.

***ARENS, Hermann F.**, Merrill, Wis.—Harv. B. A. 1907; Cam. Theo. Sch. Mass. (2 yrs.); G. T. S. (1 yr.). d 1909, Bp. Lawrence, p 1910, Bp. J. D. Morrison. R. Asc., Merrill and St. Barn. Tomahawk, Wis. 1910. F V. St. Lukes, Detroit, and St. Johns, Lake Park, Minn. 1909-10.

***ARESON, Clinton W.**, Trin. Church, Bridgeport, Conn.—Spec. Col. Univ.; G. T. S. B. D. 1911. d 1910, Bp. Partridge, p

1911, Bp. Lloyd. Asst. Trin. Bridgeport, 1911.

***ARESON, J. Welling**, Tryon N. C.—d 1898, p 1898, Bp. Nicholson. R. Tryon N. C. 1910. F R. at Elkhorn, Wis. 1898-1902; R. Ch. Chippewa Falls, Wis. 1902; R. of St. Matt. Bloomington, Ill. 1904-09.

ARGO, Fordyce H., Fox Chase, Pa.—R. Ho. Trin. Rockledge, Pa.

ARGUS, Myron George, 345 W. Washington Ave., Madison, Wis.—Asst. Gr. Ch. Madison. F Asst. of Emman. Lancaster and in C. of Ho. Trin. Prairie du Chien, Wis.

ARKIN, Abel John, Indiana Ave. and Livingston St., Philadelphia, Pa.—Univ. Minn.; Phil. Div. Sch. B. D. 1903. d 1901, Bp. Whitaker, p 1902, Bp. Mackay-Smith. St. Geo. (Richmond) Phila. Pa. 1901.

ARMSTRONG, Charles M., St. Mary's Rectory, Wayne, Pa.—Sea. 1880. d and p 1880, Bp. Whipple. R. of St. Mary's Mem. Wayne, 1904. F Miss. at Appleton and Ortonville, Minn. 1880-81; Miss. at Salt Lake City 1881-89; R. of St. Phil. Laurel, Del. 1889-92; R. of St. Andr. West Phila. 1892-94. Cor. Sec. P. E. Ch. for Advancement of Christianity in Pa. 1899. Standg. Com. Dio. of Pa. 1909.

ARMSTRONG, Edwin Ruthven, Sharon Springs, N. Y.—G. T. S. 1879. p 1880, Bp. Doane. R. Trin. Sharon Springs, N. Y. F R. St. Jas. Lake George, N. Y.

ARMSTRONG, Frank Campion, St. Paul, Minn.—Dor. Coll., Oxon, 1900. St. Oswald's Coll. Ellesmere, 1895. d 1903, p 1904, Bp. Millspaugh. Asst. R. St. Paul, St. Paul, Minn. 1910. F R. of St. Geo. and St. Joh. Wakefield, Kan.; Ch. of the Epip. Sedan, Kan.; St. Joh., Parsons, Kan.

ARMSTRONG, George Porter, 86 Marion St. Paterson, N. J.—d 1896, p 1898, Bp. Nicholson. R. of Trin. Patterson, 1907. F Asst. of St. Joh. Dover, N. J. 1896-97; M. at Chr. Stanhope, N. J. 1897-1900; St. Pet. Washington, N. J. 1900-07.

***ARMSTRONG, Henry W.**, 50 York St., Lambertville, N. J.—G. T. S. 1898; Spec. Stud., Col. Univ. d 1898, p 1899. Bp. Scarborough. R. St. Andrew's, Amwell, Lambertville. F Fellow G. T. S. 1898; R. St. Luke, Memphis, Tenn. 1901; Ho. Apos., St. Clair, Pa. 1902; R. of Chr. Palmyra, N. J. 1904.

ARMSTRONG, Jean W., Jefferson, Ore.—Hur. Col. London, Ont.; Epis. Theo. Sch. Camb. Mass. 1889-91. d 1884, p 1885, Bp. of Huron. Non-Par. Dio. Ore. F Tuscarora, Can. 1884-86; Lexington and Crosswell, Mich. 1886-90; Boston, 1890-92; Chat-

tanooga, Tenn. 1892-93; Marion, O. 1893-97; R. Emml. Ch. Petoskey, Mich. 1897.

ARMSTRONG, Richard Edmund, Quincy, Mass.—Un. Vt. A. B. 1893. d 1900, p 1901, Bp. Lawrence, R. Chr. Quincy, Mass. 1909. F Asst. Chr. Fitchburg, Mass. 1900-03; R. Ch. of the Ho. Name, Swampscott, Mass. 1903-05; Miss. P. I. 1905-07; Min. St. Steph. Boston, Mass. 1907-09.

ARNDT, Charles Henry, Germantown, Pa.—Ken. B. A. 1889, M. A. 1892. Phil. Div. Sch. 1892; Un. Pa. d 1892, p 1893, Bp. Whitaker. R. Chr. Germantown, Phila., Pa. 1899. F Asst. Min. Chr. Germantown, Pa. 1892-94; Assoc. R. 1894-96; Amer. Ch. Nice, France, 1895-96; Assoc. R. Chr. Germantown, 1897-99.

***ARNEY, Rodney I.**, Kent, Wash.—Univ. Wash. 1897; Sea. B. D. 1900. d 1900, p 1901, Bp. Barker. P.-in-C. of St. Jas. Kent, 1905-11, R. 1911, and P.-in-C. St. Andr. Orillia, Wash. 1905. Sec. of Dis. 1900. Dep. to Gen. Con. 1910; Mem. Stand. Comm. Dio. Olympia, 1911. F P.-in-C. of St. Pet. and St. Andr. Tacoma, 1900; R. of St. Paul, Seattle, 1900-1905.

ARNOLD, Adoniram Judson, Hamilton Court, Philadelphia, Pa.—Berk.; Roch. d 1875, 1876, Bp. Williams, p —. Non-par. F C. St. Pet. New York City, 1875-78; R. Ch. of Ho. Comf., Eltingville, S. I. 1878-79; Emman. Little Falls, N. Y. 1879-84; Chr., Pottstown, Pa. 1885-89; St. Mary's, Ardmore, Pa. 1889-91; Chr., Media, Pa. 1894-1901; R. St. Mary, Phila., Pa. 1902-09.

ARNOLD, Charles L., 622 Lafayette Ave., Detroit, Mich.—d 1886, p 1887, Bp. Perry. Asst. St. Jas. Detroit. F R. of St. Pet. Detroit, Mich.

ARNOLD, Charles Otto, New Lenox, Mass.—Royal Sem. Pleuen, Ger. d 1888, Bp. Williams, p 1889, Bp. Potter. Vic. of St. Helena's Chapel, New Lenox, Mass. 1902. F Asst. St. John, Bridgeport, Conn. 1888; Ch. of Epiph. N. Y. City, 1889-90; St. Paul, Pleasant Valley, N. Y. 1890-91; St. Aug. Chap. Trin. Par. N. Y. City, 1891-93; St. Paul, Pleasant Valley, 1893-96; R. Gr. Dalton, Mass. 1896; Asst. St. Andr. Brewster, N. Y. 1902. Author: "Hymns, Carols, Hymn Cards"; "Te Deum"; Solo, "I Would Not Live Away."

ARNOLD, Frederick S., Brandon, Vt.—Har. B. A. 1898, M. A. 1899; G. T. S. 1899; Epis. Theo. Sch. S. T. B. 1901. Mem. F B. K. Soc. of Harv., Mem. Harv. Club, N. Y. C. d 1901, p 1903, Bp. Potter. R. St. Thomas, Brandon, Vt. 1910. F Asst. Gr. Chap. N. Y. City, 1901-02; the Ho. Comf. Poughkeepsie, N. Y. 1903-05; Mt. Calv. Baltimore, Md., 1905-06; Gethsemane Cath. Fargo, N. D., 1906-1907. Asst. Chr. Ch., Poughkeepsie, N. Y. 1907-10.

ARNOLD, George R., Glencoe, Ill.—St. Elisabeth's, Glencoe.

ARROWSMITH, Harold, Bay Ridge, N. Y.—Col. B. A. 1876, M. A. 1881. d 1879, p 1880, Bp. Littlejohn. R. Bay Ridge. F St. Geo., Flushing, N. Y. 1879; Geneva, Switzerland, 1881; St. Paul, Boston, Mass., 1883; Trin. Bergen Point, N. J., 1883.

ARTHUR, John, Cedar Rapids, Ia.—St. Andr. Div. Sch. Syr. 1885; "Coe Coll. Cedar Rapids, D. D. 1909." d 1885, p 1886, Bp. Huntington. R. of Gr. Cedar Rapids, 1905. F R. Gr. Cortland, N. Y. 1886-90; St. Joh. Oneida, N. Y. 1890-1905. Exam. Chap., Dio. Ia. since 1906; Dep. to Gen. Conv. Dio. C. N. Y. 1901-04; Dio. Ia. 1907-10.

ARTHUR, Louis A., Grand Island, Neb.—Un. Vt. B. A. 1872, M. A. 1875. G. T. S. S. T. B. 1878. d 1877, p 1878, Bp. Bissell. R. of St. Steph. Grand Island, Neb. F Chr. Island Pond, Vt. 1877-81; Miss. wk. Trin. Par. N. Y. City, 1881-87; All SS. Ravenswood, Ill. 1888; Asst. Chr. Detroit, 1889; R. St. Jos. (Mem.) Detroit, Mich. 1889.

ARTHUR, Philip Augustus, Manassas, Va.—d 1905. Trin. Manassas, 1911, St. Ann's, Nokesville, 1911. F St. Luke, Henrico Par. Va. 1906, and St. Mar., St. Margaret's Par. Va. 1906.

ARTHUR, Samuel E., 4345 Washington Ave., St. Louis, Mo.—F R. of St. Mk. (Mem.) St. Louis.

ARTHURS, Francis Wellington Ross, Smyrna, Del.—d 1908, p 1909, Bp. Cheshire. R. St. Pet. Ch., Smyrna. F Asst. at Calv. N. Y. C.

ARUNDEL, A. W.—Wes'n. D. D. d 1885, p 1886, Bp. Spalding. F R. of Trin. Pittsburgh, Pa.

ASHBRIDGE, William Frederick, 792 Kensington Rd., Los Angeles, Cal.—Oxon. B. A. 1873, M. A. 1876. d 1873, Carlisle, p 1874, Ripon. Licen. for Dio. of L. A. F Inc. of Covina, 1897-98; Hd. Mast. of Barrow Sch.; Inc. or in C. of Otley, Bessingby, Farnley, Herne, Eng.

ASHBY, Charles Aylett, Theo. Sem. Va.—d 1911, Bp. Randolph.

ASHLEY, Asa Sprague, 79 Genesee St., Hornell, N. Y.—Berk. B. A. 1890. d 1890, Bp. Williams, p 1890, Bp. Doane. R. of Chr. Hornell, N. Y. 1907. F Otego, N. Y. 1890-91; Asst. of the Epiph. N. Y. City, 1891-92; Asst. of St. Andr. Meriden, Conn. 1892-93; R. of All SS. Meriden, 1893-99; Asst. of St. Pet. Albany, N. Y. 1899-1901; R. of Sandy Hill, N. Y. 1901-04; R. of Ho. Innoc. Albany, N. Y. 1904-07.

***ASHLEY, Edward**, Cheyenne River Agency, S. D.—Sea. Div. Sch. B. D. 1881;

Univ. of S. D. LL.D. 1911. d 1877, p 1881, Bp. Hare. Miss. Cheyenne River Agency, S. D. 1889. F Teach. in Niobrara, 1874; Crow Creek, S. D. 1874-79; Sisseton Agency, 1881-89. Rural Dean, Exam. Chap. Niobrara Deanery; Ed. of "Anpaokin," the Church paper in the Sioux language.

***ASHLEY, Geo. Dart**, Camden, N. Y.—d 1896, p 1897, Bp. Doane. R. of Trin. Camden, N. Y. F R. Ch. Manlius, N. Y.

ASHLEY, Morgan, 251 W. 80th St., New York City.—Pr. B. S. 1903; G. T. S. 1907. d 1907, p 1908, Bp. Lines. Asst. AA., New York City, 1910. F R. Butler, N. J. 1907-08; R. St. Steph., Plainfield, N. J. 1908-10.

ASHMEAD, Charles Albert, St. Mark's Ch., Tarrytown, N. Y.—d 1900, p 1902, Bp. Potter. R. St. Mark's Ch., Washington Irving Mem. Tarrytown. F Asst. St. Andr. Yonkers, N. Y. and M. in C. Chapl. of the Redeemer, Lincoln Park. Chap. St. John's Riverside Hosp. Yonkers and Colord. Orphan Asy., Riverdale, N. Y. City.

ASHMEAD, William North Robins, Plainfield, N. J.—Lehigh Un. Pa. B. A. d 1895, p 1896, Bp. Rulison. F Grace Ch. Great Bend, Pa. and St. Mark, New Milford, Pa. 1902-04. Miss. Mem. Ch. of the Pr. of Peace, Gettysburg, Pa. 1898-1902. Miss. of St. Joh. Westfield, Pa. 1895-98. R. St. Jas. (Mem.) Ch. Eatontown, N. J. 1906.

ASHTON, Frederick T., Salem, N. Y.—St. S. B. A. 1905, M. A. 1908; G. T. S. 1908. d 1908, p 1909, Bp. Greer. R. St. Paul, Salem, 1911. F Bronx Ch. Ho. N. Y. C. 1908-09; Asst. the Epiph. N. Y. C. 1909-10. Asst. Zion Ch., Morris.

ASHTON, James William, Olean, N. Y.—Un. Pa. B. A. 1863, M. A. 1866; Ho. D. D. 1901; Bapt. Theo. Sem. Newton Center, Mass. 1867; Phil. Div. Sch., Hon. Alum. 1867. d 1872. p 1873, Bp. Stevens. R. of St. Steph. Olean, 1883. Chr. of Comm. on Con. Can. Dep. to Gen. Con. F Ch. of the Merc. Sav. (Annunc.) Phila. 1872-78; Gr. Phila. 1878-83.

ASHTON, Mortimer S., Morris, N. Y.—St. S. B. A. 1904, M. A. 1907. d 1907, p 1907, Bp. Greer. R. Zion, Morris, N. Y. 1910. F St. Jas. Ch., Dover Plains, N. Y. Bronx Ch. Ho.

***ASHWORTH, J. Vernon**, 101 W. Main St., Crisfield, Md.—G. T. S. d 1901, Bp. Star-kep p 1901, Bp. Nicholson. R. St. Joh. Crisfield and St. Paul, Marion, St. Barth. Par. Md. F St. Anne, Annapolis, Md.; St. Simeon's, Philadelphia, Pa.

ASPINWALL, John A., 17 Dupont Circle, Washington, D. C.—Gam. Theo. Sem. d 1864, Bp. Bedell, p 1865, Bp. H. Potter. F R. Chr. Bay Ridge, L. I. 1864-1885. Founder

and First Rector of St. Thom., Washington, D. C. 1891-1902. R. Emer. of St. Thom. 1903.

ATKIN, Frank Newell, Holly Springs, Miss.—d 1881, p 1883, Bp. Gregg. R. of Chr. Holly Springs. F Bryan, Tex. 1881-82; Denison, Tex. 1883-92; Macon, Mo. 1892-94; R. St. Joh. Decatur, Ill. 1894; R. St. Paul, Leavenworth, Kan.

ATKINS, John Norton, Shulls Mills, N. C.—Col. B. A. 1902; G. T. S. 1907. d 1907, Bp. Greer, p 1907, By Horner. Asst. P. Valle Crucis Assoc. Miss. 1907.

ATKINSON, Edward Ernest, Cambridge, Mass.—Br. B. A. 1879, M. A. 1882; Har. M. A. 1886, B. D. 1887; Epis. Theol. Sch. Camb. Mass. B. D. 1888. d 1888, p 1889, Bp. Pad-dock. Non-Par. Dio. Mass. F A Baptist Minister; Gr. Chicopee, Mass. 1888-1890; St. Pet. Jamaica Plain, Mass. 1890-91; Teach. and Chap. Belmt. Sch. Belmont, Mass. 1893-95; Grad. Stud. Camb. 1895-97; Off. Chr. Cambridge, Mass. 1897-98; Off. St. Paul, Newburyport, Mass. 1898-99; Off. Ch. of the Epiph. Providence, R. I. 1899-1900; Curate St. Thom. Taunton, Mass. 1901-02; Master St. Paul's Sch. Concord, N. H. 1902-04; Asst. St. Thom. Taunton, Mass. 1904-06; Off. Ch. of the H. S. Mattapan, Mass. 1907-08; Off. Chr. Quincy, Mass. 1908-09; Off. St. Pet Cambridge, Mass. 1910.

***ATKINSON, George Wesley, Jr.**, 1325-21st., N. W., Washington, D. C.—Linsley, Mil. Inst. Wheeling, W. Va. 1890-93; Univ. W. Va. 1895-97; Nash. 1899-1901. d and p 1891, Bp. Nicholson. Asst. St. Paul's Par. Washington, D. C. F Asst. St. Mark, Phila., Pa.; Asst. St. Mary the V. N. Y. City. R. of St. Matt. Sunbury; R. Ch. of Sav. Mont-toursville, Pa.

ATKINSON, John Robert, 238 Wyoming Ave., Scranton, Pa.—St. S. B. 1890; G. T. S. B. D. 1893. d 1893, p 1894, Bp. Potter. R. St. Luke's, Scranton, 1911. F Asst. St. Geo. N. Y. City, 1893-95; Chr. E. Orange, N. J. 1895-96; Asst. Calv. N. Y. City, 1896; R. Trin. Elizabeth, N. J. 1896-1911.

***ATKINSON, Thomas**, Baltimore, Md.—Univ. Va. B. Litt. 1880, M. A. 1881. d 1883, Bp. Pinkney, p 1884, Bp. Lyman. Canon, Cath. of the Incarn. Baltimore, 1911. F Chapl. of the Ho. Evang. Baltimore, 1883-84; Ravenscroft Assoc. Missn. and Traing. Sch. Asheville, N. C. 1884-85; P.-in-C. Chapl. of the Ho. Evang. Baltimore, 1885-87; Asst. of St. Joh. Fayetteville, N. C. 1887-88; R. of same 1888-93; R. of St. Geo. (1907) and of St. Barn. (1894) Baltimore, Md.

ATKINSON, W. A., 76 Missouri Ave., Detroit, Mich.—d 1901, p 1903, Bp. Walker. In C. of St. Matth. Detroit. F In Ch. of the Ho. Apos. Perry, N. Y. 1901. Asst. St. Andr. Ann Arbor, Mich.

ATWATER, Henry Clarkson, 220 Trumbull Ave., Detroit, Mich.—Sea. Kans. St. Univ. d 1901, p 1902, Bp. Millsbaugh. R. St. Pet. Detroit, Mich. 1908. F St. Mk. Blue Rapids, Kans. 1901-05; St. Pet. Pittsburg, Kans., 1905-08.

***ATTWOOD, William James**, Deer Lodge, Mont.—d 1900, p 1901, Bp. Brewer. R. of St. Jas. Deer Lodge, 1906. F M. in Cascade and Teton Cos. 1899-1904; at Glendive, both in Mont. 1904-06.

ATWATER, Charles Ledyard, Brunswick, Md.—Ho. B. A. 1903; Va. Theo. Sem. 1906. d 1906, p 1907, Bp. Paret. R. of St. Mark's Par. Frederick and Wash. Cos. 1908. F M. at Alberton, Md. 1906-08.

ATWATER, George P., 56 Oakdale Ave., Akron, O.—Ken. A. B. 1895, A. M. 1899; Bex. 1898. d 1898, p 1899, Bp. Leonard. R. Ch. of Our Sav. Akron, O. 1897. Sec. Dio. of Ohio. Sec. "Diocesan Secretaries' League." F in C. St. Jas. Wooster, O. 1894-95; Missns. of Bucyrus and Upper Sandusky, 1896-97. Dep. to Gen. Conv. Dio. Ohio, 1907. Author: "The Young Crusaders" (Little, Brown and Co., Boston, 1912, \$1.50); "The Young Crusaders at Washington" (same publisher, year and price).

ATWELL, Benjamin Warren, 90 Washington St., Newton, Mass.—St. Lawrence Univ. B. D.; Univ. Vt. D. D.; So. Nor. Univ. Huntington, Tenn. Ph. D. d 1864, p 1866, Bp. Clark. Non-Par. F Asst. Gr. Providence, R. I.; R. Miss. Providence; of St. Steph. Lynn, Mass.; of St. Thom. Camden, Me.; of Trin. Shelburne, Vt.; Asst. Trin. Pottsville, Pa.; Sec. Miss. Com. Dio. Vt. and Gen. Miss.

ATWELL, Charles D., Park Ridge, Ill.—d 1890, p 1891. Bp. Huntington. R. of St. Mary, Park Ridge, Ill. 1910. F Elmira, N. Y.; R. of Emman. Hastings, Mich. 1897. R. Gr. Ishpeming, Mich.; R. of Gr. Traverse City.

ATWILL, Douglass H., Sedalia, Mo.—Ya. B. A. 1903; Epis. Theo. Sch. B. D. 1907. d and p 1907, Bp. Atwill. R. of Calv. Sedalia, 1907. F M-in-C. of Same. 1907.

ATWILL, John Richard, 2530 Capitol Ave., Sacramento, Cal.—Col. B. A. 1896; Berk. 1898. d 1898, p 1899, Bp. Atwill. Dean. Trin. Pro.-Cath. Sacramento, 1910. Mem. Dio. B. of Miss.; Sec. Stand. Comm. Dio. Sacramento, 1911-12. F Miss. in Dio. of West. Mo. 1898-1902; R. of Gr. Carthage, Mo. 1902-07; R. of St. Joh. St. Cloud 1907-10.

***ATWOOD, Right Rev. Julius Walter**, Phoenix, Ariz.—Mid. B. A. 1878. M. A. 1882, Camb. Div. Sch. B. D. 1882. d 1882, p 1883, Bp. B. H. Paddock. Bishop of Arizona,

1911. Cons. Bpp. Lawrence, Hall and Lloyd. F Asc. Mem. Ch. Ipswich, Mass. 1882-87; St. Jas. Providence, R. I. 1887-94. R. Trin. Columbus, O. 1894-1907; R. of Trin. Phoenix; P. of Adv. Com.; P. Com. Const. and Rules, Archdn. Dep. to Gen. Conv. Ariz.; Exam. Chap.; Mem. Stand. Comm.; Prov. Dep. to Gen. Conv. Dio. S. O. Author: "The Spiritual Influence of Whittier," 1894; Sermons, Lectures and Addresses.

AUOCK, Arthur Morgan, 5 Franklin St., Providence, R. I.—N. Y. Ho. B. A. 1887, M. A. 1890, D. D. 1911; Epis. Theo. Sch. B. D. 1890. d 1890, p 1891, Bp. Clark. R. All SS. Mem. Ch. Providence, R. I. 1898. F Asst. All SS. Mem. Ch. Providence, R. I. 1890-98. Mem. Stand. Comm. Dio. R. I. since 1901; Dep. to Gen. Conv. Dio. R. 1907 and 1910.

AULD, Harry Floy, Hatboro, Pa.—St. S. B. A. 1877; G. T. S. 1880. d 1880, p 1881, Bp. H. Potter. R. Ch. of the Adv. Hatboro, Pa. F Asst. St. Mary, Mott Haven, N. Y. City. R. of same.

AULT, William, Honolulu, T. H.—Miss. Coll. of St. Boniface, Warminster, England. 1897. d 1897, p 1899. Bp. Willis. F M. at Maui; Mem. Eccl. Ct.; Can. of Cath. 1901.

AUNE, Albert, St. Luke's Church, Baltimore, Md.—d 1909, Bp. Weller, p 1910, Bp. Grafton. Asst. of St. Luke's Baltimore. Dio. F Fond du Lac.

***AUSTIN, John W.**, Oxon Hill, Md.—St. Aug. Cant. 1881. d 1881, p 1882, Bp. Nuttall (Jamaica, B. W. I.). Oxon Hill, 1911. F C. Par. Ch. Kingston, Jamaica, 1881; R. of Chapelton, 1882-97; of Montego Bay, 1897-1904; Sen. Can. & R. of Cath. Jamaica, 1904-09; Asst. St. Thom. Washington, D. C.

AVANT, William George, 179 George St., New Berne, N. C.—Livingstone Coll. D. D. 1911. d and p 1899, Bp. Watson; Archdn. of Cold. Wrk. 1905. F R. St. Cyprian's, New Berne, N. C.

***AVERILL, Edward Wilson**, Fort Wayne, Ind.—N. W. Col. Naperville, Ill. B. A. 1888; W. T. S. 1891. d 1891, p 1894, Bp. McLaren. R. Trin. Fort Wayne, 1904. F Fairbure and Pontiac, Ill. 1891-95; Asst. Trin. Chicago, Ill. 1895-96; Austin, Ill. 1896-97; R. Peru, Ind. 1897-1904. Dep. to Gen. Conv. 1901-04-07-10.

AVERY, Frederick Burt, 14184 Euclid Ave., Cleveland, O.—LL. B. Ohio State Univ. Law Coll. 1875. Ober. M. A. 1888; Linc. Mem. Univ. D. D. d 1880, p 1881, Bp. Bedell. F R. St. Paul's Canton, O.; St. John's Ch., Youngstown, O.; St. Mark's Ch., Frankford, Pa.; R. St. Jas. Painesville, O.; of St. Paul, E. Cleveland, 1902-08.

AVES, Charles S., 2216 Avenue H., Galveston, Tex.—Ken. 1876; Bex. 1879. d 1879, p 1880, Bp. Bedell. R. Trin. Galveston, Tex. 1902. **F** Chr. Lima, O. 1879-80; All SS Cleveland, O. and Asst. St. Joh. 1880-84. R. of Norwalk, O. 1884-1902.

✠ **AVES, Rt. Rev. Henry Damerel**, Ave. Vallarata 65, Guadalajara, Jal., Mex.—Ken. Ph. B. 1878, B. D. 1883, D. D. 1904; Ruth. L.L. D. 1901. d 1883 p 1884, Bp. Bedell. Bishop of Mexico, 1904. Cons. by Bpp. Garrett, Brown, Brooke, Rowe, Johnson and Millspaugh. **F** St. Paul's Par. Mt. Vernon, O. 1883-85; St. Joh. Cleveland, 1885-92; R. Chr. Houston, Tex. 1892-1904.

AYER, Joseph Cullen, Jr., 4427 Osage Ave., Philadelphia, Pa.—Epis. Theo. Sch. B. D. 1887; Har. 1887-88; Ber. 1890-92; Halle, 1892; Jns. Hop. 1899-1900; Leipzig, M. A. and Ph. D. 1895. d 1887, p 1890, Bp. Pad-dock. Prof. of Eccles. Hist. Phil. Div. Sch. 1905 and M-in-C. of St. Pet. Chapt. Oster-ville, Mass. 1904. **F** Asst. of St. Joh. Charlestown, Mass. 1887-88; R. of St. Joh. So. Groveland, Mass. 1888-90; R. of St. Jas. Keene, N. H. 1893-95; St. Paul, Nantucket, 1895-99; M-in-C. St. Joh. Sandwich and St. Mary, Barnstable, Mass., 1900-1904, and Lec. in Can. Law in Harvard Univ. 1901 and in Epis. Theo. Sch. 1901-05; R. Ch. of the Redeem. Lexington, Mass. 1904. Author: "Ein Versude einer Darstellung der Ethik" (1893, Joseph Butler's) "The Development of the Appellate Jurisdiction of the Roman See" (1897); "Orators of Ancient Rome" (1900); "Orators of the Reformation" (1900); "Rise and Development of Christian Architecture" (1902).

AYER, William F., Episcopal Hospital, Philadelphia, Pa.—Chap. P. E. Hosp. Phila-delphia.

AYRES, George W. Sinclair, 440 West Utica St., Buffalo, N. Y.—St. S. B. A. 1878; G. T. S. 1881. d 1881, p 1882, Bp. Ho. Potter. Archdn. of Buffalo, N. Y. 1903. **F** St. Margt. Staatsburg, N. Y. 1881-84; Gr. Holland, Mich. 1884-87; St. Jas. Cheboygan, Mich. 1887-89; Trin. Middleport, N. Y. 1889-93; St. Paul, Mayville, N. Y., and Good Shep. Chautauqua Assembly, 1893-1903.

AYRES, William W., Trail, B. C.—Col. A. B. 1856, A. M. 1859. d 1874, p 1876, Bp. Littlejohn. Dio. Col. Retrd. **F** Asst. of Ho. Trin. Brooklyn, N. Y.; R. of St. Paul's Ch. Wickford, R. I.; Trin. Ch. Lawrence, Kan. 1888-1900; Chr. Canon City, Col. 1900.

BABBITT, Franklin, Nyack, N. Y.—**B** Founder and R. of Gr. Nyack, N. Y. 1861.

BABCOCK, Charles, Ithaca, N. Y.—Un. Cy. N. L., B. A. 1847, M. A. 1850. d 1860,

p 1864, Bp. H. Potter. Prof. Cornell Un. N. Y. 1871. **F** Greenwood Iron Works, N. Y. 1863-71; St. Paul, Ithaca, N. Y. 1874-92.

BABCOCK, Charles H., 44 W. 44th St., New York and Providence, R. I.—Ken. D. D. d 1871, Bp. Littlejohn, p—, **F** Trin. Columbus, O. 1879-87; Gr. Providence, R. I. 1888-93. Non-Par. Dio. R. I.

BABCOCK, Edward W., 142 8th Street, Troy, N. Y.—Br. B. A. 1874. d 1879, p 1880, Bp. Williams. R. the Holy Cross, Troy, N. Y. 1896. **F** Asst. St. And. Meriden, 1879-80; R. Asc. New Haven, 1880-84; Asst. St. Thom. New Haven, Conn. 1884-86; Asst. Ch. of the Heavenly Rest, N. Y. City, 1886-90; R. Calv. Stonington, Conn. 1892-96.

BABCOCK, Eugene Jeffrey, Lockport, N. Y.—Un. B. A. 1876; G. T. S. 1879, S. T. B. 1880. d 1879, p 1880, Bp. Gillespie. Retired. Treas. DeVeaux Coll. Niagara Falls, N. Y. **F** Min-in-C. St. Paul, Grand Rapids, Mich. 1879-80; Ch. of the Redeem. Whitehall, Mich. 1880-83; Gen. Miss. W. Mich. 1883-85; R. St. Joh. Canandaigua, N. Y. 1885-91; R. St. Paul, Council Bluffs, Ia. 1891-94; R. of St. Joh. Youngstown, W. N. Y. 1895-99; Vic. Chr. 1899, R. Lockport, N. Y. 1906. Office Clerk, Brd. of Educ. Lockport, N. Y.

***BABCOCK, George Morrill**, Calvary Ch., Chicago, Ill.—Spec. Univ. Wis. 1900; Nash. 1901; Post. G. (Dept. of Semetics) W. T. S. 1906-09. d and p 1901, Bp. Nicholson. R. Calv. Ch. Chicago, 1911. **F** Vic. of St. Aug. Rhinelander, Wis. 1901-06; Archdn. 1905-06; P.-in-C. of St. Geo. Chicago, Ill. 1906-09. Loc. Ten. Grace Ch. Chicago, 1910-11. Asst. Sec. Dio. Fond du Lac, 1903-06; Mem. Dio. Bd. of Miss. Fond du Lac, 1905-06. Mem. Cath. Chap.; Hon. Can. R. Ch. of the Redeem. (and Archdn. of) Cairo, 1909-10.

BABCOCK, Samuel Gavitt, 62 Chestnut St., Boston, Mass.—Epis. Theo. Sch. B. D. 1897. d 1877, p 1890, Bp. Clark. Archdn. of Mass. 1903. **F** Asst. Chr. Ch. Westerly, R. I. 1877; Ch. of Mess. Boston, 1889; Gr. Providence, 1890; R. Chr. Hyde Park, Mass. 1892; Arch. New Bedford, 1899.

BABIN, Harry Moore, Emmetsburg, Ia.—Gam. B. A. 1904; Bex. B. D. 1906. d 1906, p 1907, Bp. Vincent. R. Trin. Emmetsburg, 1910. **F** Zion, Dresden, O. 1906-08; St. Steph. Winton Place, Cincinnati, O. 1908-09. R. of Gr. Estherville, 1909-10.

BABIN, Job O., Scheneous N. Y.—G. T. S. 1881. Bish. d 1880, Bp. Perry, p 1884, Bp. Kip. R. Ch. of Ho. Spir. Scheneous, 1910.

BACCHUS, John Greenwood, 239 Gates Ave., Brooklyn, N. Y.—Un. N. C., D. D. R. Ch. of the Incarn. Brooklyn, N. Y.

BACHMAN, Robert, Jr., 417 E. 13th St., New York City.—Pr. A. B. 1899; Un. 1905. d 1911, Bp.—Asst. Gr. Ch., New York City, 1911.

***BACHMAN, W. Fenwick**, 40 S. Kentucky Ave., Atlantic City, N. J.—W. T. S., B. S. Theo. 1909. St. S. B. A. 1905. d 1908, Bp. Anderson, p 1909, Bp. Webb. 1st Asst. Ch. of Asc., Atlantic City, N. J. 1911. F C. St. Joh. the D., Burlington, Wis., 1908-09; C. Ch. of Evan. Phila., Pa., Chapel of Messiah and Instr. St. Martin's Coll. 1909-10.

BACKUS, Alexander Hamilton, 135 Richmond St., Brooklyn, N. Y.—Am. B. A. 1897, M. A. 1902; Epis. Theo. Sch. Camb. B. D. 1902. d 1902, p 1903, Bp. Lawrence. Vic. of the Transfig. Brooklyn, 1906. F Asst. of St. Joh. East Boston, Mass. 1902-03; Chihuahua, Mexico, 1903-06.

***BACON, Francis Myron**, Meeker, Colo.—Sea. B. D. 1893. d 1893, p 1894, Bp. Graves. P.-in-C. St. Jas. Meeker, 1911. F Miss. Dio. of the Platte, 1894; Miss. in Min. 1895; Wahpeton, N. D. 1895-96; Crosswell, Mich. 1896-99; Royalton, Minn. 1899-1902; Wymore, Neb. 1903-06; R. Calv. Ch. Red Lodge, Mont.

BADGER, Frank Evans, Forestport, N. Y.—St. Andr. 1888. d 1889, p 1890, Bp. Huntington. Non-Par. Dio. W. N. Y. F R. Chenango Forks, N. Y.; Oriskany Falls, N. Y.; Augusta, N. Y.; Tarentum, Pa.; R. Freeport, Pa.; Miss. Dio. Pittsburgh; R. St. Pet. Butler, Pa.; Meeker, Col.; Greeley, Col.; Asst. St. Joh. Cath. Denver, Col.; R. St. Paul, Highland, Col.; Nunda, N. Y.; Scottsville, N. Y. Ed. and Pub. "Good Shepherd Visitor." Author: "Badger's Bible Study Outlines"; "Synopsis of Ten Commandments, Apostles' Creed, and Lord's Prayer."

***BADGER, Norman Nash**, Sawtelle, Cal.—Ken. B. A. 1875, B. D. 1878. d 1878, p 1879, Bp. Bedell. R. St. Joh. Sawtelle. Chap. City Miss. Soc. Los Angeles. F R. of St. Joh. Worthington, O.; Fenton, Mich.; Dayton, Wash. R. of All SS. Oxnard, Cal.

***BAER, Francis V.**, Sag Harbor, N. Y.—Otterbein, A. M. 1899; Kenyon B. D. 1900. d 1898, p 1899, Bp. Vincent. Sag Harbor, 1909. F Mechanicsburg; Urbana, So. Ohio; In C. St. Joh. Bellevue with Dayton, Ky. 1902; Clarkston. Wash. St. Paul's Par., Aquasco, Md. 1907-09.

BAER, Winfield Scot, 390 A Monroe St., Brooklyn, N. Y.—d 1889, p 1890, Bp. Whitaker. R. St. Geo. Brooklyn, N. Y. F St. Mark, Honeybrook, Pa. and St. Mary, Warwick, Pa. 1889-92; R. St. Mart. Radnor, Pa. 1892-1900; R. Gr. Sandusky, O. 1900.

BAGLEY, John Pilkington, 5426 N. Water St., Oak Lane, Philadelphia, Pa.—Phil.

Div. Sch. 1890. d 1893, p 1894, Bp. Whitaker. St. Mark's, Philadelphia, Pa.

BAGNALL, Robert, Spartanburg, S. C.—p 1908, Bp. Tucker. R. Epip. Spartanburg.

***BAGNALL, R. W.**, 329 S. Antonie St., Detroit, Mich.—Bp. Payne Div. Sch. 1903, B. D. 1911. d 1903, p 1905, Bp. Randolph. St. Matt. Detroit, 1911. F Epiph. Blackstone, Va., 1903; St. Simon, Croome, Md. 1904; St. Andr. Cleveland, O. 1906.

***BAILEY, Alanson Q.**, 321 E. Market St., Jeffersonville, Ind.—Leh. B. A. 1898; G. T. S. B. D. 1907. d 1901, Bp. Starkey, p 1902, Bp. Codman. R. of St. Paul, Jeffersonville, Ind. 1908. F St. Luke Cath. Stf. Portland, Me. 1901; Asst. St. Luke, Montclair, N. J. 1902-07; Asst. Ho. Trin. Hartwell, O. 1907-08. Exam. Chap. Dio. Indianapolis, 1908-09; Dep. to Gen. Conv. Dio. Indianapolis, 1910. Author: Tracts: "The Order of Confirmation"; "The Sign of the Cross." (Yo. Chm. Co.)

BAILEY, Charles Reuben, Taunton, Mass.—III. Wesl. Un. Ph. B. 1887, M. A. 1889, Ph. D. 1892; Epis. Theo. Sch. Camb. Mass. S. T. B. 1896. d 1894, p 1895, Bp. Niles. R. St. John, Taunton, 1911. Mem. of Comm. on Prayer B. Dis. for N. H.; Sec. of Free and Open Ch. Assn. for N. H. F A Baptist Minister; R. St. Mary, Penacook, Concord, N. H. 1893-98; Asst. Gr. Manchester, Mass.; R. St. Andr., Manchester, Mass. 1898-1911.

***BAILEY, Frederick William**, 33 Harvard St., Worcester, Mass.—St. Lawrence Un. B. D. 1878. d 1889, p 1890, Bp. B. H. Paddock. Loc. ten. St. Philip, Putnam, Conn. Late Sec. Commis. Paroch. Archives, Dio. Conn. F A Universalist Minister. St. Paul, Natick, and St. Andr. Wellesley, Mass. 1889-1901; Asst. All SS. Worcester, Mass., 1891-93; R. the Asc. N. Haven, Ct. 1893-94. P.-in-C. Ch. Rochdale and Gr. Oxford, Mass. 1901—; Ho. Trin. Southbridge, Mass. 1905-08; Ewman. Winchendon, Mass. 1910-11. Editor: "Early Conn. Marriages"; "Early Mass. Marriages."

BAILEY, George Herbert, Appleton, Minn.—S. Steph. B. A. 1877. d 1882, p 1883, Bp. Bissell. R. Geth., Appleton, 1909. F St. Jas. St. Paul, 1905-09; R. of St. Andr. Waverly, Ia., 1902-05, and P.-in-C. of St. Andr. Miss. Bristow, Ia.

BAILEY, Melville Knox, 417 E. 13th St., New York City.—Tr. B. A. 1879; M. A. 1883. Berk. Div. Sch. 1883. d 1883, Bp. B. H. Paddock, p 1884, Bp. Williams. Asst. Gr. Chapl. N. Y. City, 1895. F Asst. St. Joh. Waterbury, Conn. 1883-85; R. Trin. Branford, Conn. 1885-91; Trin. Torrington, Conn. 1891-95.

BAILEY, Thomas Burke, Kinston, N. C.—St. Aug. N. C. and King Hall, D. C. d 1895, Bp. Cheshire. Deacon officg. Miss. of Ho. Cross, Statesville.

BAILY, William Newbold, Asbury Park, N. J.—d 1893, p 1894, Bp. Whitaker. R. of Trin. Asbury Park, 1906. F D.-in-C. Ch. of the Ho. Conf. W. Philadelphia, Pa. 1893-94; Asst. of Gr. Manchester, N. H., 1895; R. of Chr. Shrewsbury, N. J. 1899-1906.

BAIRD, Edward John, St. Luke's Rectory, Woodland, Cal.—Pr. M. A. 1898; Central Univ. Kentucky, A. B.; G. T. S.; Phil. Div. Sch. S. T. B. d 1902, Bp. Wells, p 1904, Bp. Keator, St. Luke, Woodland. F Northeast Harbor, Me. 1908; Archd. of Okla.

BAKER, Alfred B., Princeton, N. J.—Pr. B. A. 1861, M. A. 1864, D. D. 1891. d 1864, p 1865, Bp. Odenheimer. R. Trin. Princeton, N. J. 1866. F Asst. Ch. New Brunswick, N. J. 1864-66. Dean of Convoc. of New Brunswick, 1888; Pres. of Standg. Com., 1890.

BAKER, A. Geo., 404 Susquehanna Ave., Philadelphia, Pa.—West'n M. A. 1869; W. Theo. Sem. Allegheny, Pa. B. D. 1872; Jeff. Med. M. D. 1887. d 1878, p 1879, Bp. Stevens. F Asst. St. Geo. W. Philadelphia, Pa. 1878; R. Trin. Centerville, Pa. 1879; Asst. Ch. of the Adv. Philadelphia, Pa. 1881; Asst. the Epiph. Philadelphia, Pa. 1882. R. St. Jas. Perkiomen, Pa. Author: "History of the Germans in America and the Part They have taken in Our National Progress and Development"; "History of the Knights of St. John of Malta"; "German American Christianity and Protestant Episcopal Church"; "The Flora of Arabia and The Arabian Prophet."

BAKER, Brookes O., Port Townsend, Wash.—Un. Cy. N. Y., M. D. d 1880, Bp. Willis, Sand Island. p 1888, Bp. Kip. R. St. Paul, Port Townsend, Wash. 1890.

***BAKER, Charles Wilson**, 228 E. Cass St., Roseburg, Oregon—Un. Mich. Ph. C. 1890; Ken. B. A. 1896; Bex. 1898. d 1898, p 1899, Bp. W. A. Leonard. Rector St. George's, Roseburg, Oregon. Examining Chap. F P.-in-C. St. Paul, Conneaut, 1898-1900; Asst. Trin. Toledo, O. 1901-03; Asst. and loc. ten. St. Paul, Cleveland, O. 1903-07. P.-in-C. St. Philip and St. Matt. Cleveland, O. 1907-1910.

BAKER, Edward Folsom, East Aurora, N. Y.—G. T. S. 1858; Ham. Coll. Clinton, N. Y. 1852, A. M. 1856. d 1858, p 1860, Bp. Ho. Potter. Non-Par. F Catskill, N. Y. 1858-60; Unadilla, N. Y. 1860-63; Annunc. New York City, 1863-65; Ripon, Wis. 1865-69; Lewiston, Me. 1869-71; East Springfield, N. Y. 1871-80; Ho. Trin. Jersey City, 1880-82. R. Coldspring Harbor, L. I.

BAKER, Geo. Stuart, 205 W. 107th St., N. Y. City.—Ho. M. A. 1872, Gr. D. D. d 1869, Bp. Eastburn, p 1870, Bp. Coxo, Pastor-Emer. F Asst. St. Luke, Rochester, N. Y. and P.-in-C. Chapl. of the Epiph. Rochester,

N. Y. 1869-75; St. Jas. Batavia, N. Y. 1875-77; Pastor and Supt. St. Luke Hosp. New York, 1877-1900.

BAKER, George Thomas, Ozone Park, L. I., N. Y.—Ch. Div. Sch. of the Pacif. 1904. d 1905, p 1907, Bp. Nichols. R. Ozone Park, L. I. 1910. F Martinez, Cal. 1903-06; Point Richmond, Cal. 1906-08. R. Santa Rose, Cal. 1908-10.

BAKER, Joseph, Westover, Va.—Kan. Theo. Sch. B. D. 1894. d 1893, p 1894, Bp. Thomas. Westover Parish, Va. 1911. F R. of St. Paul, Marysville, Kan. 1892-97; R. of St. Jas. Wooster, O. 1897-1900; R. Ch. of the Ho. Cr. Cumberland, Md. 1902-04; P.-in-C. of the Ho. Conf. Rossville, Md. 1904; R. of Trin. Par. Charles Co. Md.; R. of All SS. Par. St. Mary's Co. Md. (Dio. Wash.)

BAKER, Leroy F., Selin's Grove, Pa.—d 1875, Bp. M. A. DeW. Howe, p—R. All SS., Selin's Grove. F R. of St. Joh. Harrisburg, Pa.

BAKER, Lewis C., Christ Church Hospital, Philadelphia, Pa.—Pr. B. A. 1854, M. A. 1857. d 1894, p 1895, Bp. Whitaker. Chap. Chr. Hosp. Philadelphia, Pa. 1901. F Asst. Ch. of the Atone. 1894-95; Asst. Chr. Chap. Author: "Mystery of Creation and of Man"; "Fire of God's Anger" (1883). Ed. "Words of Reconciliation" (1885-92).

BAKER, Merritt A., Rochester, Ind.—d 1892, Bp. Knickerbacker. Non-Par. Dio. Mich. C.

***BAKER, Randall H. M.**, 891 Richards St., Milwaukee, Wis.—Nash. 1911. d 1910, p 1911, Bp. Webb. R. St. Edmund's, Milwaukee, 1911.

BAKER, Thomas Perry, Walterboro, S. C.—Va. Sem. d 1893, Bp. Whittle, p 1894, Bp. Newton. R. St. Ju. and Chr. Walterboro and Adams Run, 1907. F West Point, Va. 1893-94; Actg. R. St. Mich. Charleston, S. C. 1894-95; R. St. Dav. Cheraw, S. C. 1896-1900; R. Gr. Silver Springs, Md. 1900-04; R. Chr. Albemarle, Va. 1904-07.

BAKER, William, Bloomington, Ill.—d 1903, p 1904, Bp. Seymour. R. of St. Matt. Bloomington, 1909. F Mound City, Ill. 1903-06; Paris, Ill. 1906-09.

***BAKER, William Osborn**, Trinity Rectory, Haverhill, Mass.—G. T. S. 1893; Pr. B. A. 1893, M. A. 1896. d 1896, p 1897, Bp. Scarborough. R. Trin. Haverhill, Mass. 1903. F Miss. Assoc. Miss. Trenton, N. J.; Asst. St. Sav. Bar Harbor, Me.; R. St. Sav. Bar Harbor, Me. 1899-1903.

BAKEWELL, Alexander Gordon, 1619 S. Rampart St., New Orleans, La.—Elizabeth Col. Is. Guernsey, Br. Channel. d 1863, p

1864, Bp. Wilmer, P-in-C. Trin. Chap. New Orleans, La. and Miss. in the City of New Orleans, La. 1884. **F** R. Mt. Oliv. Algiers, La. 1865-69; R. St. Andr. Clinton, La. and Miss. in E. Feliciana, La. 1869-72; R. Gr. St. Francisville, W. Feliciana, La. 1872; Miss. at Laurel Hill, False River, Williamsport, Tunisia, and St. Mary (all in La.), and Pinkneyville, Miss.

BAKEWELL, John, 1219 Telegraph Ave., Oakland, Cal.—Beth. D. D. **d** 1864, Bp. Potter, p—. R. Emer. of Trin. Oakland, Cal.

BALCOM, Royal H., Irvington, N. Y.—Ken. A. B. 1903; G. T. S. 1906. **d** 1906, **p** 1907, Bp. Lines. R. of St. Barn. Irvington, 1907. **F** St. Pet. Morristown, 1906-07.

BALDWIN, Berry Oakley, Scarborough-on-Hudson, N. Y.—G. T. S. 1900. B. D. **d** 1900, **p** 1901, Bp. Littlejohn. R. St. Mary Scarborough-on-Hudson, N. Y. 1904, and of Grace Hall, Crotonville. **F** in C. of Ho. Cross Miss. Brooklyn, 1897-1900; Asst. St. Matt. N. Y. City, 1900-04.

BALDWIN, Charles Warren, Cocksackie, N. Y.—Un. Va. 1904; Un. N. Y. 1905; G. T. S. 1908. **d** 1908, Bp. Burgess, **p** 1909, Bp. Doane. R. of Chr. Cocksackie, 1909. **F** Asst. of St. Paul, Albany, N. Y. 1908-09. Author: "Old Williamsburg" (1903).

BALDWIN, Richard Dawson, Bolivar, N. Y.—Univ. Cin. LL. B. 1890; Berk. 1904. **d** 1904, **p** 1905, Bp. Brooke. R. Bolivar, N. Y. 1911. **F** Vinita, Okla. 1904-07; Dundee, 1907-08; Sodus, N. Y. 1908-11.

BALDY, Hurley, Gowen Avenue, Mt. Airy, Philadelphia, Pa.—St. Jas. B. A. 1853, M. A. 1856. G. T. S. 1857. **d** 1857, Bp. Potter, **p** 1858, Bp. Bowman. Retr. **F** Mauch Chunk, Pa.; Tamaqua, and Summit Hill, Pa.; Doyleston, and Centreville, Pa.

BALL, William Henry, Monroe, N. C.—Warminster Theo. Coll. Eng. **d** 1887, **p** 1890, Bloomfontein. R. of St. Paul's, Monroe. **F** Miss'y. in So. Afric. 1887-1902; Bad Axe, Mich. 1903; Ontario, Can. 1904-05; Oklahoma, 1905-08; N. C. 1908. R. of Calv. Wadesboro, N. C. 1909.

BALLARD, George Grey, 120 W. 103rd St., New York.—T. C. D., B. A. 1877. **d** 1876, Bp. of Derry, **p** 1877, Archbp. of Armagh. Non-Par. **F** Inc. Annaghmore, Ireland, 1876-78; R. St. Thom. Ont. 1878-85; R. Pro-Cath. London, Ont. 1885-86; Asst. St. Joh. Buffalo, N. Y. 1886-90; R. St. Joh. Buffalo, N. Y. 1890-1906. Exam. Chap. 1887-1906; Lect. in De Lancey Div. Sch. 1889-1906.

BALLARD, George Grey, Jr., 630 S. Main St., Geneva, N. Y.—Ho. B. A. 1898, T. C. T. M. A. 1900. **d** 1902, **p** 1903, Bp. Walker. Chap. Hobart College, 1911. **F** M.-in-C. Ch.

of Redeem. Addison, N. Y. 1902-03; Asst. Trin. Buffalo, 1904; R. Trin. Ch. Fredonia, N. Y. 1904-08; of Ch. of Our Redeem. Lexington, Mass. 1908-11.

BALENTINE, Frank Schell, Lower Providence, Pa.—Un. Pa. B. A. 1882, M. A. 1885, B. D. 1887; Un. Bos. Sch. of Theo. 1882-83; Phila. Div. Sch. 1884-85; Post. G. Un. Pa. 1885-87. **d** 1885, **p** 1886, Bp. Stevens. R. St. Jas., Perkiomen, Pa. **F** Asst. Old Swedes, Philadelphia, 1884-85; Asst. Ho. Trin. Philadelphia, 1885-87; R. Ch. of G. Shep. Scranton, Pa. 1887-99; R. Chr. Scranton, 1899-1903; M-in-C. St. Mark, Honeybrook, Pa. 1903-06; M-in-C. St. Mary, Warwick, 1903-06. Author: "Good News," "The (Four) Gospels in a Modern American Dress" (1897); "The American Bible"; "The Books of the Bible in Modern English for American Readers." Translator: The Modern English New Testament. (Perkiomen Press, Perkiomen, Pa. 60c, John Wanamaker, N. Y.)

BALSLEY, Enos J., San Antonio, Tex.—**d** 1880, **p** 1888, Bp. M. A. Howe. R. St. Luke, San Antonio. **F** Asst. Trin. Ch. Antrim, Pa. 1884-86; R. Trin. Antrim, Pa. 1888-90; R. Trin. Carbondale, Pa. 1890-97; R. St. Mary, Williamsport, Pa.; R. St. Luke, Pater-son; P. in C. St. Pet. Miss. Clifton, N. J.

BAMBACH, George Frederick, Norwood, N. Y.—Col. B. A. 1903; G. T. S. B. D. 1911. **d** 1906, Bp. Courtney, **p** 1907, Bp. Greer. R. of St. Phil. Norwood, and P-in-C. of G. Norfolk, 1909. **F** Asst. of St. Thom. Chapl. New York, 1907-09.

BAMFORD, Walter Henry, Manchester Center, Vt.—Sea. B. D. 1887. **d** 1887, Bp. Whipple, **p** 1887, Bp. Knickerbacker. R. Zion Ch. Manchester Center, Vt. 1907. **F** R. St. Jas. New Castle, Ind. 1887-89; Asst. Chr. Indianapolis, Ind. 1890-91; St. Paul, Jeffersonville, Ind. 1891; Asst. Tr. Toledo, O., and St. Luke, Scranton, 1892-93; Chr. Madison, Ind. 1893-1903; St. Paul, Jeffersonville, Ind. 1904-07. Exam. Chap. Dio. Ind. 1894-1903.

BANCROFT, James, 65 Fort Hill Ave., Lowell, Mass.—Col. A. B. 1902; G. T. S. B. D. 1907. **d** 1905, **p** 1906, Bp. Greer. R. St. Joh. Lowell, 1910. **F** Asst. at St. Joh. Providence, 1905-10, and M. at Phillipsdale, R. I. 1909-10.

***BANFIL, Francis Milton**, Howe, Ind.—Dart. B. A. 1891. **d** 1894, **p** 1895, Bp. Nicholson. Asst. Howe, Ind. **F** St. Mart. Broadhead, Wis. 1894-95; Asst. St. Steph. Providence, R. I. 1895 to date of present appt. R. St. Jas. South Bend, Ind.

***BANKS, John Stuart**, Bellefontaine, Ohio.—St. Steph. Coll. Eng. 1896; Univ. of Ill. 1902. **d** 1910, **p** 1911, Bp. Burton. Ch. of

the Ho. Trin. Bellefontaine 1912. **F** Adv. Cynthiana and Emmau. Winchester, Ky. 1910-12. Mem. Cath. Chap. Dio. Lex.

BANNISTER, Amos, Rectory, 7 Church St., Beaver Falls, Pa.—G. T. S. 1882. **d** 1882, **Bp.** H. Potter, **p** 1883, **Bp.** Spalding. **R.** St. Mary, Beaver Falls, Pa. 1893. **F** Asst. All SS. N. Y. City, 1882-83; Miss. Rawlins, Wy. 1883-86; St. Thom. Alamosa, Colo. 1886-92; Chr. Denver, Colo. 1892-93. Chap. Seventh Reg. U. S. Infantry, Fort Steele. Founded Mission at Saratoga, Wy.; Est. Mission at La Jara, Colo.; St. Steph. Monte Vista, Colo. Mem. Standg. Com. Dio. of Pittsburgh, 1895-1907; Sec. 1898-1906; Pres. 1906-1907. Del. of Dio. of Pittsburgh Pan-Angl. Church Unity Soc. Sec. for Dio. of Pittsburgh, 1893-1910. Mem. Eccles. Court, 1909-1910.

***BARBER, Henry Hobart**, 245 East Grand Boulevard, Detroit, Mich.—Tr. B. A. 1890, M. A. 1894; G. T. S. 1893. **d** 1893, **Bp.** Potter, **p** 1893, **Bp.** Neely. **R.** Ch. of the Mess. Detroit, Mich. 1908. **F** Ch. of the G. Shep. Houlton, Me. 1893-95; **R.** St. Athan, Burlington, N. C. 1895-1901; **R.** Chr. Greensburg, Pa. 1901-08.

BARBER, Hubert H., Fredericksburg, Va.—St. Aug. Coll. Cant. 1874. **d** 1876; **p** 1877, **Fred.** **R.** of Trin. Fredericksburg, Va. **F** **R.** St. Steph. McKeesport, Pa.

***BARBER, Milton Augustus**, Raleigh, N. C.—Ho. B. L. 1895; G. T. S. 1898. **d** 1898, **p** 1899, **Bp.** Watson. **R.** of Chr. Raleigh, 1907. Mem. Miss. Ex. Comm.; Trus. St. Mary's Sch.; Raleigh. Trus. St. Augustine's Sch., Raleigh. **F** **R.** of St. Paul, Wilmington, N. C. 1898-1900; **R.** of St. Mk. San Marcos, Tex. 1900-05; **R.** of St. Athan. Burlington, N. C. 1905-07. Mem. Stan. Comm. Dio., W. Tex. Dep. to Gen. Con. W. Tex. 1910. Alternate Dep. to Gen. Con. 1910. Author: Sermons and Addresses.

***BARBER, Robert Y.**, Gonzales, Texas.—Roa. 1902; Theo. Sem. Va. 1903. **d** 1905, **p** 1906, **Bp.** Gibson. Gonzales and Luling, Tex. **F** Asst. of Abingdon and Ware Churches, Gloucester Co., Va.; **R.** Trin. Victoria, Tex.; **P.**-in-C. of Port Lavaca, Edna, Long Mott, Chocolate and Ganado, Tex.

BARBOUR, Henry Merlin, 67 E. 89th St., New York.—Tr. M. A. St. S. D. D. **d** 1871, **p** 1872, **Bp.** Hor. Potter. **R.** Ch. of the Bel. Disc. New York, 1895.

***BARBOUR, James Ernest**, 561 Pawtucket Ave., Pawtucket, R. I.—Coe Col. B. A. 1886; And. Theo. Sem. B. D. 1890; Un. Wi. M. A. 1896. **d** 1891, **p** 1892, **Bp.** Whitaker. **R.** Ch. of the Adv. Pawtucket, R. I. 1899. **F** Miss. Forest City, Pa. 1891-92; Asst. Trin. Portland, Ore. 1892-94; **R.** Ch. of the G. Shep. Portland, Ore. 1894-99.

BARHYDT, George Weed, Branford, Conn.—Un. B. A. 1885, M. A. 1889. **d** 1888, **p** 1889, **Bp.** Williams. Prof. Hist. Ingleside Sch. New Milford, Conn., 1904; **F** Asst. St. Luke, Brooklyn, N. Y.; Ch. of the Annunc., Philadelphia, Pa.; Ch. of O. Sav. Plaineville, Conn. **R.** Chr. Westport, Conn. 1893-1904.

***BARKDULL, Edward Simpson**, Mt. Pleasant, Mich.—Har. 1889; Bex. 1895; Ken. B. D. 1897. **d** 1895, 1896, **Bp.** Leonard. **R.** St. John, Mt. Pleasant, 1911. **F** Asst. Min. Trin. Cath. Cleveland, O. 1895-97; Asst. Trin. Toledo, O. 1897-1901; **P.**-in-C. 1898-99; **R.** Ch. of the Ho. Spirit, Lake Forest, Ill. 1901-02; **R.** Chr. Delavan, Wis. 1902-07; **R.** St. Jas. Onconta, N. Y. 1907-09; **R.** St. Paul, Bellevue, O. 1909-11. Ed. "Church Life," official paper Dio. of O. 1895-99.

BARKDULL, Thomas N., 414 Machedem St., Toledo, O.—**d** 1895, **p** 1896, **Bp.** Leonard. Convocat. Miss. 1901. **F** Calv. Toledo. 1896-98; **St. And.** Toledo, 1896-1901. Author: "Truth," and Sun. Sch. Class Maps.

***BARKER, Herbert William**, Sharon, Mass.—Harv. 1899; G. T. S. 1906. **d** 1906, **p** 1907, **Bp.** Lawrence. Non-Par. **F** Calv. Ch. New York City, 1906-07; Ho. Nativ. Thornton, R. I. 1907-09; C. St. John, Wilmington, Del., 1909; **R.** St. Luke, Chelsea, Mass. 1909-10.

BARKER, John William, 2526 E. 38th St., Kansas City, Mo.—Ruth. D. D. **d** 1890, **Bp.** Weed, **p** 1894, **Bp.** Cheshire. **F** **R.** Ch. of the Redeem., Merrick, L. I.; In C. of the Lake Village Dis. Dio. Ark. 1901; **R.** St. Luke, Hastings, Minn. **R.** St. Pet. Kansas City, Kans.

BARLOW, Thomas Bennington, Cambridge, Md.—St. S. B. A. 1889, Berk. Div. Sch. **d** 1893, **p** 1894, **Bp.** Seymour. **R.** Chr. Great Choptank, Par. Cambridge, Md. 1904. Dean of Conv.; Mem. Dio. Bd. Miss.; Dep. to Miss. Coun. 3rd Dept. 1909-10-11, Dept. Gen. Con. 1910; Mem. Ex. Bd. Md. Confer. of Charities and Correction. **F** **R.** of St. Paul, Rantoul, Ill. and Miss. at Thomasboro. **R.** of St. Paul Ch. Laporte, Ind. and **P.**-in-C. of St. Mary, New Carlisle; **R.** St. Pet. Butler, Pa., 1899-1904.

***BARNES, Charles L.**, 1308 Nutmeg St., San Diego, Cal.—Lawrence Univ. B. L. 1887. **d** 1894, **p** 1895, **Bp.** Nicholson. **R.** St. Paul, 1903. **F** Miss. River Falls, Wis. 1894-95; **R.** Trin. Baraboo, Wis. 1895-1903. Mem. Stand. Comm. Dio. Los Angeles, 1906-7; 1910-11.

BARNES, George William, Oaks, P. O. Pa.—**d** 1902, **p** 1903, **Bp.** Morrison. **P.**-in-C. All SS. Loveland, Colo. 1906; **R.** St. Paul (Mem.) Upper Providence, Pa. 1909. **F** **R.** Emman. Alexandria, Minn. 1902, and **P.**-in-C. St. Paul. Glenwood, Minn.

BARNES, Morton Apollon, 960 Broad St., Newark, N. J.—St. S.; Theo. Sem. Va. 1902, d 1902, Bp. Peterkin, p 1903, Bp. Brewster. Sen. Asst. of Gr. Newark, 1908. F Asst. of St. Joh. Waterbury, Conn. 1902-04; R. of Chr. Fairmount, W. Va. 1904-08.

BARNES, Percy, Essex, Conn.—Ph. D. N. Ill. d 1881, Bp. Clarkson, p 1886, Bp. Clark. R. of St. Joh. Essex, Conn. F R. Apponaug, R. I.; St. Paul, Providence, R. I.; Yantic, Conn.; R. Gr. New Haven, Conn.

BARNES, Reginald Heber, 600 N. 32nd St., Philadelphia, Pa.—G. T. S. d 1864, p 1865, Bp. H. Potter. Asst. Chr. Philadelphia, Dio. Pa. F Calv. Greenwich, Conn. 1868-74; Calv. Burnt Hills, N. Y. 1874-80; St. Pet. Hobart, N. Y. 1880-91; R. St. Joh. Philadelphia, 1891-99.

***BARNES, Wesley W.**, Nebraska City, Nebr.—West. Theo. Sem. S. T. B. 1906. d 1906, p 1906, Bp. Williams (Neb.) St. Mary's, Nebraska City, 1908. Exam. Chap. since 1910. F Gr. Ch. Hartington, Nebr. 1906-08; Junior C. St. Pet. Chicago, Ill. 1906.

***BARNES, William Henry**, 612 N. 43rd St. W., Philadelphia, Pa.—Spec. Course under Rev. Canon Body, T. C. T. 1892-93. d 1892, Niag., p 1893, Ont.; P-in-C. St. M. and AA. W. Philadelphia. Chap. 1910, Ho. of St. Mich. and AA. for young colored cripples and Mission P-in-C. of Ch. and outlying work. F A Reformed Episcopal Minister. R. of St. Jas. Tweed, Ont.; Vic. of St. Paul College Pt., L. I.; R. of St. Barn. Brooklyn, N. Y. Rec. All Hallows, Md. Parochial Missnr., Conduc. of Days of Devotion and Spec. Preach.

***BARNETT, Francis Blackman**, 212 W. 3rd Ave., W. Mitchell, S. D.—Ya. A. B. 1902; Berk. B. D. 1909. d 1909, Bp. Brewster (Conn.), p 1910, Bp. Johnson. R. of St. Mary, Mitchell, and P-in-C. St. Luke, Woonsocket, 1910. F M-in-C. same. Sec. of Miss. Dio.

BARNETT, Francis Walter, Newtown, Conn.—Br. B. A. 1872, M. A. 1873; Berk. 1873. d 1876, p 1877, Bp. Williams. Non-Par. F Asst. Trin. Newtown, Conn. 1876-79; R. S. Matth. Wilton, Conn. 1879-82; R. Chr. Canaan, Conn. 1882-99. R. of St. Luke, So. Glastonbury, Conn. 1899-1910.

BARNWELL, Middleton Stuart, New Bedford, Mass.—L. M. H. S., A. B. 1900; Theo. Sem. Va. B. D. 1909. d and p 1908, Bp. Woodcock. St. Andr. New Bedford, 1911. F Shelbyville, Ky. 1908-09. Asst. of Chr. Ch. Baltimore, Md. 1909-11.

BARNWELL, Robert W., Bennettsville, S. C.—R. of St. Paul, Bennettsville. F R. of St. Paul, Columbus, Miss.; of St. Paul, Bristol Par., Va.

BARNWELL, William Habersham, Sumter, S. C.—Un. of Ga. and Theo. Sem. Va. d 1876, p 1877, Bp. Howe. F All SS. par. Waccamaw, S. C. 1876-85; Paris, Ky. 1885-90; Columbus, Minn. 1890-91; Louisville, Ky. 1891; R. Stateburg, S. C. 1896.

BARR, David, 1412 Chapin St., Washington, D. C.—Va. Sem. 1865-69. d 1869, p 1870, Bp. Whittle. Retrd. temporarily. F R. Meherrin Parish, Va. 3 1-3 yrs.; R. St. Mark's, St. Albans, W. Va. 1 year; R. St. Luke's and Emmanuel, Powhatan Co., Va. 1½ yrs.; R. Emmanuel, Harrisonburg, Va. 3½ yrs.; R. Henshaw, Meml. Baltimore, Md. 3 yrs.; R. St. Mary's, Nebraska City, 2 yrs.; R. Newport Parish, Smithfield, Va. 5½ yrs.; 1st Asst. Epip. Ch., Washington, D. C., 3 yrs. 1 mo.; Gen'l Miss'y. Dio. Md. 3½ yrs.; of Washington, 5 mos.; First Asst. Rock Creek Par. D. C. 2 yrs.; R. Tacoma Parish, D. C. 10 years.

BARR, Preston, Wilkinsville, Mass.—Pr. B. A. 1878. d 1887, Bp. Paddock, p 1888, Bp. Doane. St. John, Wilkinsville. F St. Geo. Lee, Mass. 1887-90; St. Mary's by the Sea, N. E. Harbor, Me. 1890-93; St. Luke, Tacoma, Wash. 1893-96; St. Matt. Enosburg Falls, Vt. 1896 to 1899; St. Mart. New Bedford, Mass. 1899-1905; Supt. of Schools, Lee, Mass. 1905.

BARR, William Alexander, New Orleans, La.—West. B. A. 1876; Un. Theo. Sem. B. D. 1879; Dart. Westminster Coll. Mo. D. D. 1905. Dean Chr. Cath. New Orleans. F R. Monumentl. Ch. Richmond, Va. R. St. Paul, Lynchburg, Va.

BARRETT, Harry A., Malone, N. Y.—M. A. 1901. d 1906, p 1908, Bp. Nelson. R. of St. Mk. Malone 1908. F A Meth. Epis. Minister; St. Paul, Schenectady, N. Y. 1906.

***BARRETT, John**, Vallejo, Cal.—Nash. 1900. d and p, 1900, Bp. Nicholson. R. Asc. Vallejo, 1911. F St. Edm. Milwaukee, Wis. 1900-01; St. Joh. Henry, Ill. 1901-02; St. Mk. Oconto, Wis. 1902-04; St. Paul, Watertown, Wis. 1904-07. R. of Trin. Rochester, 1907; R. Ft. Bragg, Cal. Dep. to Gen. Conv. 1910. Author: "The Catholic Church of the Anglo-Saxon" (Oconto Reporter Pub. Co. 1904).

BARRINGTON, Arthur H., 537 Broadway, Everett, Mass.—Harv. B. A. 1875; Epis. Theo. Sch. Camb. Mass. S. T. B. 1878. d 1878, p 1879, Bp. B. H. Paddock. R. Gr. Ch. Everett. F St. Joh. Miss. Fall River, Mass. 1878-84; Trin. Watertown, S. D. 1884-90; Gr. Boone, Ia. 1890-91; R. Chr. Janesville, Wis. 1891.

BARRINGTON, John William, Bryn Mawr, Pa.—d Bp. Whitaker, F Asst. Ch. of the Redeem. Bryn Mawr, Pa.

- BARROW, George Alexander**, 269 Washington Ave., Chelsea, Mass.—Har. A. B. 1903, Ph. D. 1905; Epis. Theo. Sch. B. D. 1907. d 1907, p 1908, Bp. Lawrence. R. of St. Luke's, Chelsea, 1911. F Asst. of the Asc. Fall River, Mass. 1907-09; R. of Trin. Milford, Mass. 1909-11.
- ***BARROWS, N.**, Short Hills, N. J.—Ho. B. A. 1844, M. A. 1847; S. T. D. Adm. to Bar 1848. d 1852, p 1855. Retired. F Chr. Corning, N. Y. 1852-55; Calv. Utica, N. Y. 1855-57; Zion, Rome, N. Y., 1857-64 St. Jas. Mansfield, Pa. 1866-75; Ch. of the Ho. Comf. Railway, N. J. 1875-78; St. Joh. Huntington, L. I. 1878-85; R. of Chr. Ch. Short Hills, N. J. 1885. Exam. Chap.; Mem. Stand. Com. L. I. and Newark.
- BARROWS, Wm. Stanley**, De Veaux College, Niagara Falls, N. Y.—Tr. B. A. 1884, M. A. 1887; G. T. S., B. D. 1891; Ho. M. A. ad eundem, 1897. d 1888, p 1889, Bp. Littlejohn. Head-Master, De Veaux Col. 1897. F Zion, Little Neck, L. I. 1888-90; Miss. N. C. 1890-94; Mayo Fellow, G. T. S. 1894-97. Exam. Chap. since 1908.
- BARRY, Joseph Gayle Hurd**, 144 W. 47th St., New York City.—Wesl.; Berk. 1886; Nash. D. D. 1906. d 1886, Bp. Williams, p 1887, Bp. McLaren. R. of St. M.-the-Vir. N. Y. City, 1909. F Asst. St. Jas. Chicago, 1886-88; P.-in-C. of Calv. Batavia, Ill. 1888-1901; Instr. Ch. Hist. Western Theo. Sem. Chicago, 1891-1901; Can. of St. Paul, Cath. Fond du Lac, 1901-06; Dean of Nashotah House, 1906-09. Author: "Meditations on the Office and Work of the Holy Spirit." (Yo. Chman. Co., Milwaukee, 1908. \$1.50); "The Christian's Day," a Book of Meditations. (E. S. Gorham, N. Y. 1911. \$1.50).
- BARRY, J. Neilson**, Baker City, Oregon.—G. T. S. (Spec.) 1895. d 1895, Bp. Potter, p 1896, Bp. Wells. R. of St. Steph. Baker City, Ore. 1907. F Ho. Trin. Falouse, Wash. 1895-99; Trin. Spokane, Wash. 1899-04; Trin. Chas. Co. Md. 1905-06; St. Columba, Wash., D. C. 1906-07. Author of "Suggestions for Chancel Guilds;" "Supplementary Chapter to Irving's Astoria" (Putnam's) and many local historical sketches.
- BARTLETT, Frederick Bethune**, 101 Sullivan St., Brooklyn, N. Y.—Trin. A. B. 1904; Epis. Theo. Sch. B. D. 1908; Harv. A. M. 1911. d 1908, Bp. Brewster, p 1908, Bp. Scadding. Chr. Ch. Brooklyn, 1911. F Missy. at St. Luke's, Grant's Pass, and in Josephine Co., Ore., 1908-10; Exam. Chap. Dio. Ore.; P.-in-C. St. Joh. the Evang. Duxbury, Mass. 1910-11.
- ***BARTLETT, Franklin Weston**, Rockport, Mass.—Un. B. A. 1865, M. A. 1868, D. D. 1889; Wms. M. A. 1896. d 1869, p 1870, Bp. Stevens. St. Mary, Rockport, Mass. 1898. F Ch. of the Med. Allentown, Pa. 1869-71; Asst. Trin. Pottsville, Pa. 1871-74; Head M. Uy. Sc. Philadelphia, Pa. 1874-76; St. Mary, Northfield, Vt. 1877-83; Trin. Ch. Seneca Falls, N. Y. 1884-85; R. of St. Joh. Williamstown, Mass. 1886-93; Instr. Hebrew, Williams Coll. Williamstown, Mass. 1887-94. St. Joh. Bangor, Me. 1895-96; R. St. Paul, Peabody, Mass. 1897-98. Author of Hymns and Odes No. 226 in Hymnal, AMERICAN Missionary Hymn, etc.
- BARTLETT, George Griffiths**, The Rectory, Jenkintown, Pa.—Har. A. B. 1895; Phil. Div. Sch. 1898. d 1898, Bp. Whitaker, p 1900, Bp. Potter. R. Ch. of Our Sav. Jenkintown, 1911. F Asst. of Gr. New York, 1898-1902; R. Meml. of St. Paul, Overbrook, Phila. Pa. 1902-08; Dean of the Cath. of Our Mer. Sav. Faribault, Minn. 1908-11.
- BARTLETT, Hamilton M.**, Kennewick, Wash.—Ia. Coll. A. B. 1874, And. B. D. 1877. d 1884, p 1885, Bp. Clark. Retrd. F Asst. Gr. Ch., Providence, R. I. 1884-90. R. Chr. Ch., Christina Hundred, Del. 1890-96. R. of St. Mich. North Yakima, Wash. 1896-1903. R. Kennewick, Wash. Dep. to Gen. Con. 1895-1901.
- BARTLETT, Murray**, Manila, P. I.—Roch. D. D.; Harv. B. A. 1892, M. A. 1893; G. T. S. Pres. Univ. of the Philippines, Manila. R. of the Cath. Manila. F Asst. Gr. Chapl. N. Y. City; R. St. Paul, Rochester, N. Y. Author: "A University for the Filipino" (Bureau of Printing, Manila, 1911).
- BARTOW, Howard Key**, Cohasset, Mass. G. T. S. 1900. d and p, Bp. Littlejohn. R. of St. Steph. Cohasset, Mass. 1904. F Asst. Chr. Rye, N. Y. 1901; Asst. Ch. of the Ho. Com. N. Y. City, 1901-04.
- BARTTER, George C.**, Box 423, Manila, P. I.—R. of St. Luke, Manila.
- ***BARWELL-WALKER, Francis John**, 1021 Quincy St., Hancock, Mich.—Univ. of Dur. 1903, B. A.; Oskaloosa Coll. Ia. A. B., A. M., B. D., Highland Univ. Kans. M. A. 1912. d 1911, Bp. Grafton, p 1912, Bp. Williams. St. George's, Hancock and field, 1912. F Asc. Ontonogan, Mich. 10 yrs. Founder and Sup.-Gen. Amer. Branch Guild of the Ho. Ghost the Comforter, 1910.
- BASCOM, C. H.**, 2726 Washington Blvd., Chicago, Ill.—d 1910, Bp. Williams. F City Miss. Omaha.
- BASKERVILLE, Erasmus L.**, 111 W. 6th St., Lexington, Ky.—d and p 1908, Bp. Burton. R. of St. And. (Colord.) Lexington 1908.
- BASSETT, Frederick James**, 166 Prospect St., Providence, R. I.—Un. B. A. 1877, M. A. 1894, D. D. 1897. d 1880, p 1881, Bp. Doane. R. Ch. of the Redeem. Providence, R. I. 1886. F Asst. St. Paul, Albany, N. Y.

1880-82; R. All SS. Torresdale, Philadelphia, Pa. 1882-86.

BASSETT, Henry, 405 Elmwood Ave., Providence, R. I.—Epis. Theo. Sch. B. D. 1882. d 1882, p 1883, Bp. Clark. R. Ch. of the Epiph. Providence, R. I. 1882. Dean Convoc. of Prov. 1891-93; Exam. Chap. Author: "Sermons on Special Occasions."

BATE, Frederick Joseph, Freeport, Ill.—d 1898, p 1899, Bp. G. M. Williams. R. Freeport, Ill. 1905. F Ch. of the Epiph. Bay Mills, Mich. 1897-98; Ho. Trin. Iron Mountain, Mich. 1899-1901; R. Gr. Sterling, Ill. 1901-05.

***BATE, Thomas Percival**, 119 Broad St., Newark, N. J.—d —, p 1902, Bp. Worthington. R. of St. Jas. Newark, N. J. 1904. F Miss. York, Neb. 1902; Acting Canon Res., Bermuda Cath. 1904.

***BATEMAN, Francis Richard**, Helena, Mont.—Metropolitan Bap. Col. London, Eng. 1884. d 1894, p 1894, Bp. Potter. R. St. Pet. Helena, 1906. F Baptist Min. 1884-93; Miss. Dover Plains and Tem. Chg. Arden, N. Y. 1893-94; P.-in-C. Pro-Cath. N. Y. 1894-96; R. Rawlins, Wyo. 1896-99. R. G. Shep. Scranton, Pa. 1899-1906. Mem. Stand. Comm. Dio. Mont. 1906-11; Dep. to Gen. Conv. 1910. Author: "The Incarnation." Editor "Montana Churchman."

BATES, Carroll Lund, Lake City, Minn.—Ham. Coll. B. A. 1883; Berk. 1888. d 1888, Bp. Williams (Conn.), p 1889, Bp. Whitehead. R. St. Mark's, Lake City, Minn. 1907. F R. Emman. Emporium, Pa. 1888-91; R. S. Steph. Wilkinsburg, Pa. 1891-1902. R. Chr. Ch. Benson, Minn. 1902-07. Author: "The Master, a Rosary of Christian Verse" (Richard G. Badger, Boston, Mass. 1907).

BATES, John Mallory, Red Cloud, Neb.—Tr. B. A. 1872, M. A. 1875; Berk. 1876. d 1876, p 1877, Bp. John Williams. Miss. Ho. Trin. Callaway and Three Missions, Laramie, 1901. Exam. Chap., Kearney, 22 yrs. Del. to Gen. Conn., 1895. F St. Peter's, Plymouth, Conn. 1876-77; St. Jas. W. Hartford and Newington, Conn. 1877-81; St. Mark's Waterville, Me. 1881-83; Chap. and Head Master Bethany Col. Topeka, Kan. 1883-86; R. Emman. Monmouth; Ch. of Our Sav. N. Platte, Neb. 1886-87; Miss. St. Joh. Valentine and Stations (5-20) 1888-1901. Gr. Red Cloud, Neb. and 12 Mission Stations, 1903. Author: "The Nebraska Sedges" and numerous other articles on Botany and Ornithology.

***BATES, LeRoy Sumner**, San Antonio, Tex.—Jud. Ph. D. d 1893, Bp. Neely, p 1894, Bp. Johnston. Missy. Yoakum and Hallettville, 1908. F A Methodist Minister; M.-in-C. of S. Ann, Calais, Me. 1893; R. Ch. of the Redeem. Eagle Pass, Tex. 1894-1901; R. S. Luke, San Antonio, Tex.

1902-05; Archdn. of N. Mexico, 1905-07. Editor "The Church News" Diocesan Paper.

BATTEN, Loring W., 3 Chelsea Square, N. Y. City.—Har. B. A. 1885; Un. Pa. Ph. D. 1893; S. T. D. Ho. 1903. d 1886, Bp. Stevens, p 1887, Bp. Whitehead. Prof. Gen. Theol. Sem. 1904. F R. St. Geo. Philadelphia, Pa. 1887-90; Instr. and Prof. in Phila. Div. Sch. 1890-99; R. St. Mark's, New York City, 1899-1911. Author: "The Old Testament from the Modern Point of View" (1899); "The Hebrew Prophet" (1904); Articles.

BATTERSHALL, Walton W., 105 State St., Albany, N. Y.—Ya. M. A. 1867; Un. D. D. 1877. d 1865, p 1866, Bp. H. C. Potter. R. St. Pet. Albany, N. Y. 1874. F R. St. Thos. Ravenswood, N. Y. 1868-69; Chr. Rochester, N. Y. 1869-74. Del. Gen. Conv. since 1875; Archd. of Albany.

BATTY, Edward Joseph, Tracy City, Tenn.—Univ. Cape of Good Hope, B. A. 1881, d 1882, p 1886, Bp. of Grahamstown, So. Africa. Direct. of Fairmount Schools, Monteagle and R. of Chr. Tracy City, Tenn. 1909. F Asst. of St. Mary, Port Elizabeth, South Africa, 1882-86; R. of Middlebury, 1886-88; Asst. of St. Frideswide's, Oxford, 1888-89; Asst. of Tydd-St.-Mary, 1889-90; Archdn. for Colrd. Wrk. Dio. of Tenn. 1902-09.

***BAUM, Frank Miller**, Corvallis, Ore.—Boston, Univ. St. And. Div. Sch. Syracuse, N. Y. 1892. d 1892, p 1893, Bp. Huntington. R. Ch. of the Gd. Sam. Corvallis 1909. F Chr. Ch. Sackett's Harbor, and All SS. Dexter, N. Y. 1892-94; R. St. Mark, Penn Yan, N. Y. 1894-98; S. Luke's, Branchport, N. Y. 1897-98; R. St. Joh. Clifton Springs, N. Y. 1898-1905; Miss'y St. Pet. Pomeroy, Wash. 1905-07. Miss'y Gr. Dayton, Wash. 1906-09; Calv. Miss. Waitsburg, 1906-09; Trin. Miss. Starbuck, 1908-09. Mem. of Miss. Bd. and Alternate Dep. to G. Con. 1910.

BAWN, John G., Foxchase, Philadelphia.—Un. Pa. Ph. D. d 1871, p 1872, Bp. Stevens. Non-Par. Dio. Pa.

BAXTER, Benjamin J., Lexington, Mich.—England. d 1900, p 1901, Bp. Davies. R. of the G. Shep. Lexington, Mich. 1907. F St. Paul, Fort Huron, Mich., 1901-05; St. Pet. Lexington, N. B. 1905-06; St. Paul, Maryville, Mo. 1906-07.

***BAXTER, Edward Robert**, Merchantville, N. J.—d 1891, p 1892, Bp. Scarborough. Asst. Collingswood, Laurel Springs, 1911. F R. Our Sav. S. Camden, N. J. 1890-1900; St. Mart.-in-the-Fields, Lambertson, N. J.; Ho. Trin. Delair, N. J.; In C. old St. Paul's, Philadelphia, Pa. V-Pres. and Mgr. Agencies of the Standard Life Ins. Co. of Amer. 1900.

BAXTER, Irving Everett, Napa, Calif.—Faribault Col. d 1892, p 1893, Bp. Worthington. R. St. Mary's Ch., Napa, Calif. F R. St. Thom. Falls City, Neb. R. of Trin. Lawrence, Kan.

***BAXTER, R. Waverly**, 119 N. 4th St., Reading, Pa.—Un. Cinti. B. A.; G. T. S. 1909. d 1909, Bp. Greer, p 1910, Bp. Partridge. R. St. Barnabas, Reading, 1911. F Asst. Calv. New York, 1909-11.

BAYARD, George L., Navy Dept., Washington, D. C. d 1910, Bp. Mann. Non-Par. Dio. N. Y.

BAYNTON, James Augustus, Nevada City, Calif.—Nash. 1898. d 1898, Bp. Nicholson, p 1898, Bp. Williams (Marq.). R. Trin. Nevada City. F Escanaba, Mich. 1898-99; Centralia, Wis. 1899-1900; Plymouth, Wis. 1900-06; Gen. M. 1906-09. R. of St. Paul, St. Joseph, 1909-11.

BAZETT-JONES, Edward Augustus, The Rectory, 1202 17th Ave. S., Nashville, Tenn.—Sea. 1882. d 1882, p 1883, Bp. Whipple. R. Ch. of the Adv. Nashville, 1900. F as D. at Geth. Minneapolis, 1882-83; Trin. Zambrota, Minn. 1883-85; Ho. Cr. Keokuk, Ia. 1885-91; the Par. of the Redeem. Elgin, Ill. 1891-93; Ho. Cr. Chicago, Ill. 1893-95; St. Joh. Elkhorn, Wis. 1895-96; St. Joh. Lexington, Ky. 1896-98; St. Luke, Memphis, Tenn. 1898-1900.

BEACH, William Bartlett, Scranton, Pa.—T. C. D. 1894. d 1895, p 1896, Bp. Coleman. R. Ch. of the G. Shep. Scranton, 1906. Mem. Stan. Comm. Dio. Beth. 1910-11-12. F Asst. Mast. St. Joh. Sch. Montreal; Curate St. Joh. Wilmington, Del. 1896, Curate to Bp. of Pittsburgh, 1897—; R. St. Paul, Pittsburgh, 1898-1902. Asst. R. St. Joh. Wilmington, Del. 1902-06. Author: Pamphlets on the Holy Communion and the Church (Star Publishing Co., Wilmington, Del.).

BEAGEN, Henry John, Chester, Pa.—Theo. Sem. Va. d 1887, Bp. Whittle, p 1888, Bp. Randalph. R. St. Luke, Chester, 1887. F Asst. Ch. of the Sav. Philadelphia, Pa.; M. in C. Gr. Chapl. Philadelphia, Pa.

BEAL, Francis Leavitt, 74 Fourth St., East Cambridge, Mass.—d 1906, p 1910, Bp. Lawrence. R. Ch. of Asc. Cambridge, 1910. F Miss'y. at Trin. Needham, 1900-02; St. Andr. South Framingham, 1902; St. Joh. Saugus, 1902-07. St. Paul's, Beachmont, 1907-10 (all in Mass.).

***BEAL, Harry**, Constableville, Lewis Co., N. Y.—Yale A. B. 1906; Epis. Theo. Sch. B. D. 1911. d 1911, p —, Bp. Olmsted. Constableville, Port Leyden, Greig, 1911.

BEAN, Benjamin, La Junta, Colo.—McG. 1900. Montr. Dio. Theo. Coll. 1903. d 1903,

Bp. Bond, p 1904, Bp. Newman. R. St. Andr. La Junta. F Sask. Can. 1903-05; Alg. Can. 1905-06; R. St. Luke, Wymore, 1910; of St. Steph. Monte Vista, Colo, 1910.

BEARD, Ithamar Warren, 244 E. 105th St., N. Y. City.—Camb. Theo. Sch. B. D. 1873; Harv. B. A. 1870. d 1873, Bp. Neely, p —, Bp. Paddock (Mass.) Miss. Cy. Miss. Soc. N. Y. 1899. F South Groveland, Mass. 1873-76; R. St. Thom. Dover, N. H. 1876-99.

BEARD, Thomas Jefferson, 2124 Highland Ave., Birmingham, Ala.—Un. of Ala. D. D. Un. So. 1895. d 1860, Bp. Copps, p 1864, Bp. Wilmer. Gen. Miss. Birmingham, Ala. Convocation 1896. F Min. Trin. Demopolis, Ala. 1860-62; Miss. Opelika, 1862; R. St. Jas. Eufala, Ala. 1862-67; Evan. in N. Ala. 1867-70; R. St. Joh. Helena, Ark. 1870-72; R. St. Joh. Mobile, Ala. 1872-82; R. Ch. of Adv. Birmingham, Ala. 1882-96. Dep. Gen. Conv. from Ark. 1871; Ala. 1883 and 1886, 1901, 1904, 1909 and 1910. Mem. Stand. Com. 1872-82, 1902-03; Dean of B'ham Conv. 1892-1903; Pres. of Coun. at election of Bp. Beckwith 1903.

BEARDSLEY, William Augur, 64 Grove St., New Haven, Conn.—Tr. B. A. 1887, M. A. 1890; Berk. 1890. d 1890, p 1891, Bp. Williams. R. St. Thom. New Haven, Conn. 1892. Exam. Chap. Dio. Conn. 1910. F Asst. St. Thom. New Haven, Conn. 1890-92.

BEATTIE, Charles Frederick, Newport, R. I.—G. T. S. 1889. d 1889, p 1890, Bp. Fötter. R. St. Joh. Newport. F R. of St. Luke, Chelsea, Mass.

BEATTIE, William John M., 7 Highland Ave., Barre, Vt.—B. D. 1889. d 1890, p 1891, Bp. Bond. P-in-C. of the G. Shep. Miss. Barre, 1908. F Enosburg Falls, Vt. 1900.

***BEATTY, David Clark**, Watertown, S. Dak.—Un. Cy. N. Y. LL. B. 1887. d 1907, p 1909, Bp. Brooke. R. of Trin. Watertown, 1909. F Lehigh, Coalgate and Atoka, I. T. 1906; Vinita, Chelsea and Claremore, I. T. 1907-09.

***BEATTY, Troy**, Athens, Ga.—d 1891, Bp. Gregg (for Tenn.), p 1892, Bp. Quintard. R. of Emman. Athens, Ga. 1897. F Trin. Mason, Tenn. 1892; St. Andr. Darien, Ga. 1893-97. Mem. Stand. Comm. Dio. Atl. since 1907; Dep. to Gen. Convs. 1901, 1904, 1907, 1910; Del. to Pan-Anglican Congress, 1908.

BEATY, Arthur H., 621 Belmont Ave., Chicago, Ill.—Ya. B. A. 1896; G. T. S. 1900. d 1900, Bp. Davies, p 1903, Bp. Walker. Senior Asst. St. Pet. Chicago. F Asst. Gr. New York City, 1900-01; Asst. St. Geo. Flushing, L. I. 1901-03; R. St. Pet. Buffalo,

1903-10; Assoc. St. Paul, Albany, N. Y. 1910.

BEAUCHAMP, William Martin, 121 Mark Ave., Syracuse, N. Y.—Ho. S. T. D. 1886. d 1862, p 1863, Bp. DeLancey. Retrd. 1900. F Loc. ten Chr. Jordan, N. Y. 1862-63; R. Calv. Northville, N. Y. 1863-65, R. Gr. Baldwinville, N. Y. 1865-1900. Exam. Chap. Dio. C. N. Y. since 1884. Author: "The Iroquois Trail" (H. C. Beauchamp, 1892, \$1.00); "Indian Names in New York" (same pub., 1893, \$1.00); 13 Archeological Bulletins, N. Y. State Museum (1897-1907); "Past and Present of Syracuse and Onondaga Co." (S. J. Clarke Pub. Co., Chicago, Ill. 1908. \$18.)

BEAULIEU, Clement H., White Earth, Minn.—d 1880, Bp. Whipple, p—, Non-Par. Dio. Minn. F Cal. St. James, Minn.; R. of Cal. Waseca, Minn. 1902.

BEAVEN, Wordsworth Young, Easton, Md.—Trin. B. A. 1871, M. A. 1874; G. T. S. S. T. B. 1876. d 1876, p 1877, Bp. Lay. Asst. St. Mich. Par. Easton, 1880. Mem. Stand. Com. Dio. East. 20 yrs.; Del. to Gen. Convs. 1895, 1904, 1910. Exam. Chap. Dio. East. F 1st Asst. to Bp. Lay, Trin. Cath. Easton, 1876.

BEAVIN, Ambrose Henry, Fairmont, W. Va.—St. Aug. Col. Cant. 1895-97. d 1897, p 1898, Bp. N. S. R. Chr. Ch., Fairmont. F Asst. St. Luke, Cath. Halifax, N. S. 1897-1900; S. Asst. the Ho. Com. N. Y. City, 1901-02; R. St. Pet. Gallipolis, Dio. O. 1902-03; Asst. St. Pet. Pittsburgh, Pa.

BECKETT, Robt. M., Jackson, Wyo.—St. S. 1906; Phila. Div. Sch. 1909. d 1909, p 1910, Bp. Thomas. R. Jackson, Wyo.

***BECKERMAN, Frank Frederick**, Springfield, Mo.—Ho. B. A. 1895; West. Theo. Sem. 1895. d 1898, p 1898, Bp. McLaren. R. Chr. Ch., Springfield 1909. R. Ch. of the G. Shep. 1898-1900; St. Steph. 1898-99; R. Trin. Muscatine, Ia. 1900; R. St. Luke, Des Moines 1906.

†BECKWITH, C. M., Rt. Rev., Montgomery, Ala.—Un. Ga. B. A. 1873; Theo. Course Berk. Div. Sch.; Un. So. D. D. 1902; Berk. S. T. D., d 1881, p 1882, Bp. of Ga. Bishop of Alabama, 1902. Cons. Bpp. Dudley, Garrett, Sessums, Nelson, Kinsolving, Gray, Gailor and Cheshire. F St. Luke, Cath. Atlanta, 1880-86; Ch. Ch. Houston, Tex. 1886-92; Gen. Miss. Dio. Tex. 1892-95; Trin. Galveston, Tex. 1895-1901. Author: "The Trinity Course of Church Instruction" (1897); "The Teachers' Companion to the Trinity Course" (1902); "Rightly Instructed in God's Holy Word" (1902).

BECKWITH, Isbon T., Hartford, Conn.—Ya. A. B. 1868; Ph. D. 1872; Tr. D. D. 1898. d 1875, Bp. Niles, p 1876, Bp. John

Williams. F Instr. Yale, 1870-72; 1874-79; Prof. Tr. Coll. Hartford, 1878-98; Prof. in the Gen. Theo. Sem. N. Y. City, 1898-1906. Instr. in Bible Studies, Trin. Coll. Hartford, 1907-10.

BECKWITH, Samuel Cary, 92 Church St., Charleston, S. C.—Univ. So. B. A. 1895, M. A. 1896. d 1899, p 1900, Bp. Randolph. R. of St. Phil. Charleston, 1906. F Chr. Warm Springs, Va. 1900-02; R. of St. Luke, Hot Springs, 1900-02; Asst. St. Andr. Richmond, Va. 1902-04; Miss'y Barnwell Co., S. C. 1904-06.

***BEDELL, Frederick M. C.**, Frostburg, Md.—G. T. S. 1901, McVickar Prizeman, 1901, Eccles. Hist. d 1901, p 1902, Bp. of Fredericton. R. St. Joh. Frostburg, 1908. F C. Chr. Ch. Cath. Fredericton, Can. 1901-02; R. Trin. Ch. Andover, New Brunswick, 1902-08.

BEDFORD-JONES, William John Wycliffe, Elgin, Ill.—Ho. (Spec. Stud.); DeLanc. Div. Sch. 1889. d 1890, p 1892, Bp. Coxe. R. Redeem. Elgin, 1910. F Attica, N. Y.; All AA. New York; Decatur, Ill.; G. Shep. Columbus, O.; Marshall, Mich. 1904; R. of Emman. Petosky, Mich. 1906-10.

BEDINGER, Henry, Salem, Mass.—G. T. S. 1873; Berk. 1874. Un. Va. 1872. d 1875, p 1877, Bp. Littlejohn. R. of St. Pet. Salem, Mass.

BEECHER, Frederick William, Birmingham, Ala.—Kn. and Wms. B. A. 1858. Kn. M. A. 1891. Chicago Theo. Sem. B. D. 1861. d 1893, p 1894, Bp. Coxe. Retrd. 1910. F Milwaukee, Wis. 1862-63; Kankakee, Ill. 1864-74; Jackson, Mich. 1874; Wellsville, N. Y. 1874-92; Sodus, N. Y. 1892-95; Angelica, N. Y. 1895-98; Wellsville, N. Y. 1898-1910.

†BEECHER, Rt. Rev. George Allen, Kearney, Neb.—Univ. Neb. 1886-89; Phil. Div. Sch. 1889-92. d 1892, p 1893, Bp. Graves (Kearney). Bishop of Kearney, 1910. Cons. Bpp. Tuttle, Graves, A. L. Williams, Garrett, Millsbaugh, Morrison (Ia.), Thomas. F M. in W. Neb. 1892-1904; Ft. Sidney, 1892-95; R. Ch. of O. Sav. North Platte, 1895-1902; of St. Luke, Kearney, 1902-04. Dean of Trin. Cath. Omaha, 1904-10.

BEEDE, Aaron McGaffey, Cannon Ball, N. D.—Bates Col. A. B. 1884, M. A. 1887; Andover, B. D. 1890; I. W. U. Ph. D. 1899. d 1901, Bp. Edsall, p 1902, Bp. Mann. Missy. to Turtle Mountain Indians and Standing Rock Sioux Indians, N. D. 1901. Author: "Some Hindrances to Social Progress in the United States" (1899); "Social Teaching of St. Paul" (1900).

***BEEDE, Vincent Van Marter**, Holy Cross Monastery, West Park, N. Y.—Har. 1903. Cam. 1906. G. T. S. 1903. d 1903, p 1909, Bp. Lines. Mem. of Soc. of the Ob-

lates of Mt. Cal. F Deacon, Ho. of Prayer, Newark N. J. 1908; C. and P. same, 1909; Chap. pro-tem. Sisters of St. Joh. Bapt. Ralston, N. J. 1910; Newark, N. J. 1910; Miss. Dis. of W. Colo. 1910-11. Author of Magazine Misc., verse, fiction, drama, biography and historical material.

BEEKMAN, Frederick Warren, Uniontown, Pa.—Am. A. B. 1893; Boston Univ. LL. B. 1896; Epis. Theo. Sch. B. D. 1905. d and p 1905, Bp. Lawrence. R. St. Pet. Uniontown, 1907. P-in-C. Gr. Menallen, Trin. Connellsville and St. John's-in-the-Wilderness, Dunbar. F R. Trin. Woburn, Mass. 1905.

BEEAMAN, Allen Everett, Fairfield, Conn.—Ya. B. A. 1877; Tr. M. A. 1881. d 1880, p 1881, Bp. Williams. R. St. Paul, Fairfield, Conn. 1897. F Unionville, Conn. 1880-85; W. Haven, Conn. 1885-86; Asst. Chr. Hartford, Conn. 1887-88; Gardiner, Me. 1889-93; Asst. Gr. Charleston, S. C. 1895; Missy. Port Henry, N. Y. 1896.

BEERS, Clarence Hawley, Bantam, Conn.—Ho. B. A. 1888, M. A. 1891; Berk. 1891. d 1891, Bp. Williams (Conn.), p 1892, Bp. Whitaker. R. St. Paul, Bantam, Conn. 1908. F Asst. St. Sim. Phil. Pa. 1891-93; St. Luke, Philipsburg, N. J. 1893-94; Asst. St. Aug. Tr. Par. N. Y. 1894-1902; Spokane, Wash. Miss. Chapls. St. Agnes, St. Dav. 1903-05; Madison, S. D. 1906; Hot Springs, S. D. 1907.

BEESON, Thomas, Mohawk, N. Y.—d 1894, p 1895, Bp. Nicholson. R. Gr. Mohawk. F R. St. Luke, Mazominie, Wis. 1894-99; M. at St. Paul, Greenville, Mich. 1899-1903.

BEHRINGER, Charles Albert, Milton, Del.—G. T. S. 1904. Amer. Coll. of Mechano Therapy, M. T. D. 1910. d 1905, Bp. Whitaker, p 1906, Bp. Coleman. St. Joh. Baptist, Milton, 1911. F St. Joh.-the-Bap. Milton, Del. 1905-06; St. Joh. Tuckaloe, N. Y. 1906-08; R. of Trin. Swedesboro, N. J. 1908. Publisher "The Milton Times," Milton, Del.

BELDEN, Charles Samuel Marvin, 1 rue Bellot, Geneva, Switzerland.—Col. B. A. 1880; G. T. S. T. B. 1886. d 1885, p 1886. R. of the Amer. Ch. Geneva, Switzerland, 1902. Sec. of Conv. and Coun. of Advice of European Churches, 1907. F Asst. St. Jas. N. Y. City, 1885; Asst. St. Paul, Troy, N. Y. 1886; R. St. Geo. Astoria. Dio. L. I. 1887-1902.

BELDEN, Louis Isaac, Unionville, Conn.—Tr. B. A. 1894, M. A. 1897; G. T. S. 1897. d 1897, Bp. Niles, p 1898, Bp. Morrison (Dul.) Non-Par. Dio. S. O. F Asst. St. John's, Ogdenburg, N. Y. 1897-99; Missy. Dul. 1897-1903; Asst. Our Sav. Cincinnati, O. 1903; R. Ch. of Nativ. Cincinnati, O.

BELL, Alfred Wilkinson, South Milwaukee, Wis.—Nash. 1908. d 1906, p 1908, Bp. Webb. R. of So. Milwaukee, 1908.

BELL, Arthur William, Fort Bragg, Calif.—Sea. d 1897, p 1897, Bp. Johnston. R. Fort Bragg. F Min. Pearsall, Tex., San. Antonio, Goliad and Beeville, Tex. 1897. Lewiston, Mont.; Glendive, Mont.; St. Pet. Sheridan, Wyo.; St. Jas. Fremont, Neb.; R. AA., Spearfish, S. D.

***BELL, Bernard Iddings**, 603 South East Ave., Oak Park, Ill.—W. T. S. 1910. Un. Chic. B. A. 1907. d 1910, Bp. White, p 1910, Bp. Anderson. V. St. Christopher's, Oak Park, 1911. F C. Chr. Ch., Chicago, 1910.

BELL, George H., R. F. D. No. 2, Asheville, N. C.—Ravenscroft Assoc. Miss., Asheville.

BELL, Gibson, St. Stephen's School, Colorado Springs, Colo.—Har. A. B. 1901; Epis. Theo. Sch. B. D. 1907. d 1907, p 1908, Bp. Lawrence. Head-Mast. St. Stephen's School, Colorado Springs. F Mast. in St. Paul's Sch., Concord, 1907-10, and P-in-C. of the Missn. of St. J.-the-Evang. Dum-barton, N. H. 1908.

***BELL, Henry Winne**, Kappa Alpha Lodge, Schenectady, N. Y.—Un. Ph. B. 1908, A. M. 1911. d 1911, p 1912, Bp. Doane Missy. 1911.

***BELL, Robert**, 1644 Scott St., Williamsport, Pa.—Univ. of Glasgow, Scotland, 1890; Epis. Theo. Sch. B. D. 1894. d 1893, Bp. Randolph (for Mass.). p 1894, Bp. Whitehead. R. of All SS. Williamsport, 1909. F Asst. of Calv. Pittsburgh, Pa. 1893-97; Asst. of St. Mark, Frankford, Phila. 1897-99; R. Ch. of the Redem. Sayre, Pa. 1899-1901; St. Pet. Spottswood, N. J. 1901-03; Ch. of the Atone. Morton, Pa. with Mansfield, 1903, 1909. Mem. Stand. Comm. Dio. Har. 1911.

BELL, Robert, 56 Olive Street, New Haven, Conn.—Ga. Theo. Sch. B. D. 1908. d and p 1901, Bp. Brewster. Forbes Mem. Chapl. of the Epiphany, New Haven. F Asst. St. Paul, New Haven, Conn. 1901-08, R. Chi. Ch. Middleton, Conn. 1909.

BELL, Robert Bloomer Hare, 815 Highstreet, Des Moines, Iowa.—Trin. Coll. Tor. B. A. 1895, M. A. 1901. d 1898, p 1899 Tor. St. Paul, Des Moines. F C. of Beeton, Ont. 1898-99; Grace Ch. Tor. 1899-1902.

BELL, Thomas, Buckingham, Pa.—Ho. M. A. 1875; Nash. B. D. 1870. d 1869, p 1871, Bp. Cox. Trin. Par. Buckingham. F R. Iowa City, Ia.; Greensboro, N. C.; R. St. Steph. Clifton Heights, Pa. 1902-10.

BELL, W. Cosby, Theological Seminary, Va.—H. S. B. A. 1900; Va. Theo. Sem. B. D. 1906. d 1905, p 1906, Bp. Randolph. Prof.

of Sys. Div. and Apologetics, Va. Theo. Sem. 1912. **F** Trin. Ch. Onancock, Va. 1905-06; R. E. Lee. Mem. Ch. Lexington, Va. 1906-11; St. Andr. Louisville, Ky. 1911-12. Exam. Chap. Dio. So. Va. 1910-11.

BELLAM, Thomas L., Sparks, Nev.—d 1865, Bp. Kemper, p—, R. St. Paul, Sparks. **F** R. of St. Jas. Wadsworth, Nev.

BELLINGER, William W., 115 W. 91st St., New York City.—Un. B. A. 1883, L. H. D. 1909; G. T. S. B. D. 1888; Tr. M. A. 1889; Ho. D. D. 1901. **d** 1886, Bp. Doane, **p** 1887, Bp. Niles. Vic. of St. Agnes' Chapl. Trin. Par. New York, 1908. **F** M—in-C. of Gr. Albany, N. Y. 1886; R. of Trin. Wethersfield, Conn. 1886-89; Asst. of St. Mary, Brooklyn, N. Y. 1889-90; R. of same, 1890-99; R. of Gr. Utica, N. Y. 1899-1908. Del. Gen. Conv. twice.

***BELLISS, William Benson**, Petaluma, California.—St. Paul's Miss. Ho. Burgh, 1887; Central Univ. Indiana, B. D. 1903. **d** 1890, **p** 1890, Fn. C. of St. John, Petaluma Dio. Sacramento, 1911. **F** C. of St. Geo. Halifax, N. S. 1890-93; R. of Clementsport, N. S. 1893-96; C. of Woodstock, N. B. 1896-97; R. of St. M. New Brunsw. 1897-1903; Westfield, N. B. 1903-11.

BELLOWS, Johnson McC., Navy Dept., Washington, D. C.—

BELLINGER, Thomas, Chestertown, Warren Co., N. Y.—Ho. A. B. 1908; G. T. S. 1911. **d** 1911, Bp. Doane. Chestertown and associated Par. 1911.

BELSEY, George, Comfort, Tex.—St. Steph. B. A. 1898; Theo. Sem. Va. 1902. **d** 1902, Bp. Peterkin, **p** 1903, Bp. Millspaugh. Missy. Comfort, 1912. **F** Missy. Great Bend and Larned, Sal. 1902-03; Gen. Missy. Dio. Sal. 1903-09; Sec. Missy. Dio. Sal.; C. St. Mark's, San Antonio, Tex. 1909-12.

***BELT, Robt. James**, West Plains, Mo.—Detroit Coll. of Law, LL. B. 1900; Adm. to Bar (Sup. Ct. of Mich. 1900); W. T. S. 1902-04; Nash. 1905. Detroit Bus. Un. 1895. **d** 1905, Bp. Nicholson, **p** 1906, Bp. Seymour. All SS. Miss. West Plains, 1908. **F** Waterloo, Wis. 1905; Chap. to Bp. Seymour and Secy. to Bpp. Seymour and Osborne, 1906-08; M. in Springfield, Ill. 1906; M. at Belleville and Chester, Ill. Rural Dean of Chester, 1908. Edit. of Springfield (Ill.) Churchman, 1906.

BENEDICT, Cleveland Keith, Sewanee, Tenn.—Ken. B. A. 1887. Camb. 1890, B. D. 1911; Ken. D. D. 1911. **d** 1890, Bp. Knickerbacker, **p** 1892, Bp. Vincent. Dean of Theo. Dept. Un. of the South, Sewanee, 1910. **F** Asst. St. Paul, Steubenville, O.; St. John's, Dio. W. Va.; St. Jas. Jefferson Co., O. 1890; Asst. Ascension Mission, Wellsville, O.

1892; Asst. Chr. Glendale, O. 1892-94; R. Ch. Glendale, O. 1894-1910. Mem. Stand. Comm. Dio. So. O. 1898-1907.

BENEDICT, Durlin Serenus, Los Angeles, Calif.—Hillsdale Coll. A. B.; Chicago-Kent Coll. of Law; adm. to Bar of Supm. Cts. of Ind. and Calif.; Western Theo. Sem.; Morris Brown Coll. LL. D. 1908; Nor. Univ. LL. D. 1909. **d** and **p** 1903, Bp. Williams (Marq.). **F** P—in-C. St. Paul's Cath., Marquette, Mich. Author: "Does God Require Us to Go to Church?" and various pamphlets.

BENEDICT, George E., Cedartown, Ga.—Ken. B. A. 1884. **d** 1887, Bp. Peterkin, **p** 1887, Bp. Gillespie. Pres. Samuel Benedict Memorial Sch. Cedartown, Ga. **F** City Miss. Cincinnati, O. 1887-89; Missy. in Va. 1889-92; Missy. in Ga. 1892; Asc. Cartersville, Ga. 1892-99.

***BENEDICT, Robert**, Doylestown, Pa.—Un. So. 1899. **d** 1898, Bp. Gray, **p** 1900, Bp. Whitaker. R. St. Paul, Doylestown, 1912. **F** All SS. M. Winter Park, Fla. 1898-99; Asst. St. Mich. Germantown, Pa. 1899-1900; Asst. St. Paul, Chestnut Hill, Pa. 1900-01; R. Chr. Eddington, Pa. 1901-02; Asst. St. Luke, Evanston, Ill. 1902-04; P—in-C. St. Jude's, Henderson, and St. Joh. Le Sueur, Minn., 1904; R. St. Andr. Minneapolis, Minn., 1904-07; Asst. Emman. Cumberland, Md. 1907-08; R. Chr. Ridley Park, Pa. 1908-11; of Chr. Douglas, Wyo. 1911-12.

BENFORD, William H., 157 N. 51st St. Philadelphia, Pa.—**d** 1908, **p** 1908, Bp. Darlington. Asst. St. Jude and the Nativ. Philadelphia.

BENHAM, Caleb, Hubbard, Minn.—Lawr. A. B. 1883; Sea. B. D. 1883. **d** and **p** 1883, Bp. Whipple. **F** Ch. of the Ho. Com. St. Peter, Minn.; Missy. Redwood Falls; R. of Ho. Trin. Bismarck, Dak. 1886; R. of Gr. Menominee, Mich. 1889; R. St. Paul, Benicia, Cal. 1893; R. of St. Mary, Napa, Cal. 1895; R. of Chr. Eureka, Cal. 1901; Missy. at Suisun and other pts. Cal. 1905; Assoc. R. of Trin. San Francisco, Cal. 1909.

BENNETT, Alden L., Montclair, N. J.—Off. at Montclair (Dio. Mil.).

BENNETT, Edmonds, Trinity Rectory, Mobile, Ala.—Ruth. D. D. 1900. **d** 1892, **p** 1893, Bp. Williams. R. Trin. Mobile, Ala. 1901. **F** R. St. Geo. Lee, Mass. 1893-95; R. St. Pet-by-the-Sea, Narragansett Pier, R. I. 1895-98; Assoc.-R. Ch. of the Adv. Cincinnati, O., 1898-1901.

BENNETT, Edmund Cooke, Centredale, R. I.—St. S. 1884; Theo. Sem. Va. 1887. **d** 1887, **p** 1888, Bp. Potter. R. St. Alban, Centredale, and of St. Thom. Greenville. **F**

Assoc. Miss. Milbrook, N. Y. 1887-88; R. of St. Joh. Moorehead, Minn. 1889; Assoc. Miss. Milbrook, 1889-90; Bethany, Conn. 1890-93; Genl. Missy. and Dean of Buffalo, N. Y. 1894-95; M. at St. Mark, Highland, Md. 1895; R. of St. Joh. Sodus, N. Y. 1895-1902; Asst. of St. Paul, Burlington, Vt. 1902-06.

BENNETT, Edmund Robert, 1137 S. 9th St., Camden, N. J.—Baltimore Normal. Nash. B. D. 1901. d 1896, p 1896, Bp. Nicholson. R. St. Aug. Camden. F St. Phil. St. Paul, Minn. 1896; Asst. St. Jas. Baltimore, Md. 1897. Pres. Conference of Church Workers among Colored People, 1902-03; R. St. Mark, Wilmington, N. C. 1897; Archd. Colored Work., Jacksonville, Fla.

BENNETT, Franklin I. A., 11th and G Sts. N. E., Washington, D. C.—King Hall. d 1897, p 1898, Bp. Capers. R. Calv. Washington, D. C. 1902. F Missy. in S. Car.; Asst. King Hall, 1899-1902.

BENNETT, Frederick T., Phoenix, Ariz.—d 1892, p 1894, Bp. Kendrick. Chap. St. Luke's Home, Phoenix, 1911, appt. Canon, Trin. Pro.-Cath. Phoenix, 1912. F Gr. Eddy, N. M. 1892-94; Ho. Faith, Santa Fe, N. M. 1894-95; St. Joh. Albuquerque, N. M. 1895-99; R. of St. Luke, Prescott, Ariz. 1899-1909; P.-in-C. of St. Luke, Globe, Ariz. 1909-11.

***BENNETT, George Henry**, General Theological Seminary, New York City.—Rut. B. S. 1902; Colgate, 1907. d 1912, Bp. Doane. F A Baptist Minister; Mechanicsville. Asso. Par. 1908-10; Chestertown Asso. Missn. 1910-11; Raymertown and Boyntonville, 1911-12, (all in New York).

***BENNETT, Granville Gaylord**, 209 W. Olive St., Bozeman, Mont.—Univ. of Neb. 1903; Sea. 1907, B. D. d 1906, p 1907, Bp. Graves. Bozeman, 1911. Mem. Stand. Comm. Kearney, 1911; Exam. Chap. Kearney, 1908-11. F C. Cath. of Our Merc. Sav. Faribault, Minn. 1906; Chap. K. M. A. 1907-08; Holdredge, Neb. 1909-10.

BENNETT, John, Kansas City, Kan.—R. F. D. No. 4—Nash. 1866. d 1866, p 1867, Bp. Kemper. R. of St. Barn. Williamsburg, 1901. F St. Alb. Sussex, Wis. 1866-74; Missy. in N. W. Mo. 1874-80; St. Paul, Wyandotte, Kan. 1880-90; Gen. M. S. E. Kan. 1890-91; R. of Fort Scott (with care of Missns.) 1891-98; (R. non-res. of St. Joh. Girard, 1894-1901); R. of St. Pet. Pittsburg, Kan. 1898-1900; Ch. of the Asc. Burlington, Kan. 1906-09. Author: "The Progress of Science a Helpmate and not a Barrier to the Promotion of Christianity"; "The Geology of Southeastern Kansas"; (1904); "Joint Report of Geological Survey of Kansas" (1896) idem. (1909).

BENNETT, Manning Blackstone, 10 Park St., S. Manchester, Conn.—Wesl. Ph. B. 1897; d 1899, p 1900, Bp. Huntington. R. of St. Mary, So. Manchester, Conn. 1903. F Trin. Boonville, N. Y.; Asst. Calv. Utica, N. Y. 1902-03.

***BENNETT, George Stephen**, 268 Second St., Jersey City, N. J.—St. S. B. D. 1894, D. D. 1906. d 1873, Bp. J. Williams, p 1880, Bp. B. H. Paddock. R. Gr. Jersey City, N. J. 1887. Pres. Board of Missions, Dio. New. 1892-1911. F Asst. St. Pet. Ch. Brooklyn, N. Y. 1873-75; R. All. SS. Ch. Ashmont, Boston, Mass. 1875-87; Pres. Ch. Hosp. Jersey City, 1887-1901. Del. Gen. Conv. 1889-92-95-98-1901-04-07-10. Author: "The Church Catechism arranged in short divisions" (The Amer. Ch. Pub. Co. New York City.)

BENSLLEY, Thomas John, Palmyra, N. J.—d and p 1904 (Foreign Jurisd.). F R. of St. Luke, Niles, 1909; of St. John. Evang. Toledo, O.

BENSON, Eugene H., 120 Julian Ave., San Francisco, Cal.—Pomona Coll. B. A. 1894; Univ. of Cal. M. A. 1898. d 1899, p 1900, Bp. Nichols. R. Ch. of St. Joh. Evang., San Francisco. F Miss. Ch. of the Ho. Sav. Santa Clara, Cal. Chap. of the Messiah, N. Y. City.

***BENSON, Lloyd Raeburn**, Ellsworth, Kan.—Trin. Coll. B. A. 1899, M. A. 1903; G. T. S. B. D. 1904. d 1902, Bp. Worthington, for Bp. Doane, p 1903, Bp. Doane. R. Ellsworth, 1903. Del. to Gen. Conv. Miss. Dist. of Salina, 1907-1910. Sec. Conv. 1905, 1909-12; Exam. Chap. 1908-12; Sec. Coun. of Advice, 1909-12; F Yaphank, L. I. 1902; Registrar, District of Salina, 1904.

BENSON, William Joseph Henry, 782-2nd St., Milwaukee, Wis.—Nash. 1909. d 1908, p 1909, Bp. Webb. Missy. Milwaukee. F Janesville, Wis.

BENSTED, Benjamin Thomas, Harriman, Tenn.—R. St. Andr. Harriman. F Miss. at Llano, Tex.; Alva, Okla., 1904; Dodge City, Kan.; Great Bend, Kan.

BENTHAM, Charles Edwin, La Jolla, Cal.—Harv. Sp.; Berk. 1900. d 1900, p 1901, Conn. R. St. Jas.-by-the-Sea, La Jolla. F St. Paul, Waterville, Conn.; Asc. Sierra Madre, Cal.

BENTLEY, Albert Edward, Douglaston, N. Y.—d 1894, Bp. Huntington, p—F Jordan, N. Y. 1894-95; Windsor, N. Y. 1895; West Hoboken, N. J. 1895; R. Zion, Douglaston, L. I.; Little Neck, N. Y.

BENTLEY, George Ponsonby, Pratt, W. Va.—Wyc. Coll.; Un. Tor. d 1898, Tor., p 1899, Bp. Sessums. R. Calv. Montgomery, W. Va. 1911. F Asst. of St. Paul, New

Orleans, 1898-1900; R. Gr. Monroe, La. 1901-02; C. Kilmearin, Co. Kildare, Ire. 1902-04; C. Mossell Bay, Capetown, S. A. 1904-06; R. St. Andr. Edwardsville, Ill. 1906-09; of Lockport, Ill. 1909-11.

BENTLEY, Walter E., Church of the Ascension, Brooklyn, N. Y.—St. Andr. 1891. d 1891, p 1892, Bp. Huntington. R. Ch. of the Asc. Brooklyn, N. Y. 1905 and Natl. Sec. and Organizer of the Actors' Ch. All. of America. F Asst. Min. G. Shep. Oriskany Falls, N. Y. 1891; Chr. Clayton, N. Y. 1892; St. Pet. Bainbridge, N. Y. 1894; Chr. Deposit, N. Y. 1896; Vic. St. Mark Chapel, N. Y. City, 1897-99; R. St. Edm. 1899-1900; Asst. All Souls' 1900-02; R. Ch. of the Ho. Sepul. (all in N. Y. City) 1902.

***BENTLEY, William Gordon**, 217 Paulison Ave., Passaic, N. J.—St. Andr. Div. Sch. Syr. 1890. d 1890, p 1891, Bp. Huntington. R. of St. Joh. Passaic, 1908. F Constableville and Port Leyden, N. Y. 1890-94; Waverly, N. Y. 1894-98; R. of St. Steph. New Hartford, N. Y. 1898-1908.

***BENTON, Mortimer Murray**, Long Beach, Cal.—Un. Va. 1858; U. S. N. Acad. Annapolis, Md.; Lieut. Confed. States Navy, 1862-65; G. T. S. 1869. d 1868, p 1870, Bp. Smith without charge. F R. of St. Joh. Wheeling, Va. 1870-71; Summit, N. J. 1871-74; Ch. of the Nativ. Maysville, Ky. 1875-77; Trin. Danville, Ky. 1878-81; Ch. of the Adv. Louisville, Ky. 1881-90; Prof. Anal. Phys. Univ. of the South, 1890-92; Archdn. of Ky. 1902; Trin. Orange, Cal. 1909-10; P.-in-C. St. Andr. Mission, Long Beach, 1908. Mem. Stand. Comm. Dio. Ky. 1882-1900; Dep. to Gen. Conv. 1889-1901; Exam-Chap. 1876-82; 1905-07.

BENTON, Robert Agnew, Norfolk, Va.—Tr. B. A. 1864, M. A. 1867. d 1869, Bp. Neely for Bp. Chase, p 1874, Bp. Niles. R. Emer. of St. Steph. Sewickley, Pa. 1908. F Hopkinton, N. H. 1879-84; Asst. Mast. in St. Paul's Sch. Concord, N. H. 1864-84; R. of St. Steph. Sewickley, 1885-1908.

BENTON, William Delancey, Fredonia, N. Y.—Gr. D. D. d 1890, p 1891, Bp. Huntington. R. Trin. Fredonia. F R. St. John, Dubuque, Ia.; R. Emman. Norwich, N. Y.

BENTON, William Lane Hall, Crafton, Pa.—Del. and Tr. d 1894, p 1895, Bp. Whitehead. R. Ch. of the Nativ. Crafton. F Braddock, Jeannette and Latrobe, 1894-96; Asst. Trin. Pittsburgh, Pa. 1896-1900; R. Ch. of Our Father (Meml.), Foxburg, Pa. 1900.

***BERGHAUS, Charles Edward**, Mount Joy, Pa.—Pr. B. A. 1908; Phil. Div. Sch. B. D. 1912. d and p 1911, Bp. Darlington.

St. Luke's, Mt. Joy and St. Eliz. Elizabethtown, 1911.

BERKELEY, Alfred R., 2631 Wharton St., Philadelphia, Pa.—Univ. N. C. A. B. 1900, M. A. 1901; Theo. Sem. Va. 1904; d 1904, p 1905, Bp. Cheshire. V. Mem. Chapel of the Ho. Comm., Ho. Apos. Par. Phila. 1911. F In C. of the Mess. Mayodan, N. C. and Missns. 1904-11. Dep. to Gen. Conv. Dio. N. C. 1910.

***BERKELEY, Robert Maurice**, Dobbs Ferry, N. Y.—Nash. R. D. 1873. d 1873, p 1874. Bp. H. W. Lee. R. Zion Dobbs' Ferry, N. Y. 1889. F Asst. St. Joh. Keokuk, Ia. 1873-74; R. St. Luke, Charleston, N. H. 1874-82; St. Thom. Hanover, N. H. 1882-89.

***BERNARD, Floyd E.**, Kimball and McLean Ave., Chicago, Ill.—W. T. S. 1910. Un. Chic. Div. Sch. A. M. 1910. Un. Chic. Ph. B. 1908. d 1910, p 1911, Bp. Anderson. St. Ann's Ch., Chicago, 1910.

BERNARD, Walter C., Chester, Vt.—Bish. B. A. 1882, M. A. 1886. d 1884, p 1885, Bp. Williams (Quebec). R. Chester, Vt. 1910. F Dio. of Quebec, five years; Dio. of Montr. fifteen years; Swanton, Vt.; R. of East Berkshire, 1909-10.

BERNE, Joseph Livingston, 1312 E. McMillen Ave., Cincinnati, O.—Sea. d 1876, p 1877, Bp. Whipple. Non-Par. Dio. Ala. F Adv. Farmingham, Minn. 1876-77; St. Joh. Fort Smith, Ark. 1882-84; Gr. Galveston, Tex. 1886; Canon Trin. Cath. Little Rock, Ark. 1887; St. Mark, Chester, Ill. 1888-92; G. Shep. Mobile, Ala. 1893-96; Mem. Stan. Comm. Dio. Ark. 1884, Trustee Un. of So.

BERRY, Francis Charles, Box 75, Dallas, Tex.—St. Bees. Div. Test. 1880. d 1883, p 1887, Bp. of Alg. Genl. M. Dio. of Dallas, 1908. F S. P. G. Miss. at Bruce Mines, Alg. 1883-88; Miss. Connersville, Ind. 1889; Estherville, Ia. 1889-90; C. of St. Nich. Galway, Tuam, 1890-93; P.-in-C. of St. Jas. Indianapolis, Ind. 1894-95; Miss. at Mulgrave, N. S. 1895; Port Medway, N. S. 1898-1900; Canton, Mo. 1900-04; Hamilton, Tex. 1904-08.

BERRY, Thomas Benjamin, 60 Park Place, Geneva, N. Y.—Ho. M. A. (Hon. causa.) 1902. d 1871, p 1873, Bp. Doane. Warden DeLancey Divinity School, 1909. F Asst. of St. Paul, Albany, N. Y. 1872-74; R. of Granville, N. Y. 1874-77; Assoc. Missn. Ripon, Wis. 1877-80; R. of Sioux Falls, S. D. 1880-82; R. of Trumansburg, N. Y. 1883-84; R. Guilford, N. Y. 1884-88; R. Ch. of the G. Shep. Buffalo, N. Y. 1888-09. Registr. Dio. of W. N. Y.

***BERRY, William Karslake**, Oradell, N. J.—Asso. Kings Col. London, 1876. Gr. S. T. B. 1891; S. T. D. 1896. d 1890, p 1891,

Bp. Perry. R. Ch. of Annuc. Oradell, N. J. 1911. **F** Instr. Kemper Hall, Griswold, Col. Davenport, Ia. 1889; Act. Head Mast. 1891; Warden, 1892; R. Hope Ch. Fort Madison, Ia. 1893-1902; R. Gr. Muncie, Ind. 1902-06. Exam. Chap. to Bpp. Perry, Morrison and Francis; R. Newcastle, Me. 1906.

***BERT, B. Stewart**, 259 W. Lincoln St., Carlisle, Pa.—Nash. 1906. **d** and **p** 1906, Bp. Webb. C. St. John's, Carlisle, 1911. **F** Imman. Racine, Wis. 1906-09; C. St. Joh. the Div. Newport, R. I. 1909-10; ill, 1910-11.

***BETHEA, Morrison**, Williamston, N. C.—Presby. Coll. of So. Car. 1892. **d** 1908, **p** 1909, Bp. Beckwith. Williamston and Missn. 1911. **F** R. of Ho. Innoc. Auburn, Ala. 1908, and Opelika, Ala. 1909. Dio. Miss. at Alabama Polytech. Insti.

BETTICHER, Charles E., Beverly, N. J.—**F** R. of St. Steph. Beverly, N. J.

BETTICHER, Charles Eugene, Jr., Fairbanks, Alaska (Permanent address, Haverford, Pa.)—Phil. Div. Sch. 1904. **d** 1904, Bp. Coleman, **p** 1905, Bp. Mackay-Smith. **P**-in-**C** of the Tanana Valley Miss. (incl. St. Mk. Nenana, St. Barn. Chena, and St. Luke, Salchaket and outlying points) 1905. Secy. SS. Comm. Dio. Alaska, Exam. Chap. Alaska. **F** Asst. of Gloria Dei (old Swedes'), Philadelphia, Pa. 1904-05; **P**-in-**C**. St. Matt. Miss. Fairbanks, Alaska, 1905-10. Dep. to Gen. Conv. 1911. Editor and Pub. of "The Alaskan Churchman" from its foundation in 1906.

BEVAN, Wilson L., Sewanee, Tenn. and 434 Lafayette St., New York City.—Non-Par. Dio. Tenn.

BEVINGTON, John A., Kinderhook, N. Y.—R. St. Paul, Kinderhook. **F** Offictg. at Lake Placid (Dio. Mass.) N. Y.

BEW, Woo Yee, Kohala, T. H., Chinese Miss. Honolulu.

BICKNELL, Jesse Richards, 539 Columbia Ave., Baltimore, Md.—Un. Ind. B. A. 1868, B. L., 1870, M. A. 1871. Nash. B. D. 1874. **d** 1874, **p** 1875, Bp. Talbot. C. St. Paul's Chapl., Baltimore, 1911. **F** Asst. Min. St. Paul, Evansville, Ind. 1874-75; Asst. Cath. Indianapolis, Ind. 1875-77; **P**-in-**C**. Gr. Miss. Muncie, Ind. 1877-81; Asst. St. Joh. Jacksonville, Fla. 1881-82; **P**-in-**C**. St. Thom. Eustis, Fla. 1882-83; R. St. Paul, Jeffersonville, Ind. 1883-85; Asst. St. Joh. Jacksonville, Fla. 1885-90; **P**-in-**C**. Grace Miss. Waycross, Ga. 1890-92. R. St. Geo. Griffin, Ga. 1892-96. **P**. Holy Cross, Sanford, Fla. 1893-95. R. St. Luke, Mariana, Fla. and Archdn. W. Fla. 1895-97; R. St. Andr. Par. St. Mary's Co. Md. 1897. R. St. Cath. Pensacola, Fla. 1897-1903; Asst. Fro-Cath. Washington, D. C. 1903; C. St. Andr. Washington, D. C.; R. St. Luke-the-Below. Phy. Ancon, Canal Zone.

BIDDLE, Jacob Albert, South Manchester, Conn.—Ober. B. A. 1870; Ya. B. D. 1875. **d** 1893, **p** 1894, Bp. Williams. Archdn. of Hartford, 1909. **F** A Congregational Minister, 1875-1893; St. Mary, So. Manchester, Conn. 1893-1903; Gr. New Haven, 1903-04; Chr. No. Brookfield, Mass. 1905-06; All SS. New Milford, Conn. 1908; Asst. St. Joh. Waterbury, Ct. 1909-10. Author: "Social Regeneration" (1902).

BIERCK, Julius Gustav, 220 S. 43rd St., Philadelphia, Pa.—**d** 1895. Organist Ch. of the Sav. Philadelphia, Pa. 1893. Mus. Dir. of St. Steph. Chapel, Burd Asyl. and Dean of the Chapt. of the Amer. Gld. of Organists.

BIGELOW, Frank Hagar, Corboda, Argentine Republic.—Har. B. A. 1873; M. A. 1881; B. D. 1880 Cambridge, Mass.; L. H. D. 1898 Columbian U. Wash. D. C. **d** 1880, **p** 1881, Bp. Paddock. Prof. of Meteorology, Oficina Meteorologica, Argentina Corboda and Buenos Aires, Argentine. **F** Natick, Mass. 1880-81; Chap. Taylor Orphan Asylum, Racine, Wis. 1884-89; Asst. St. John, Washington, D. C. 1891-1910. Prof. Math. Rac. 1884-89; Prof. of Meteorol. U. S. Weather Bureau, 1891-1910. Prof. Sol. Physics, George Washington Un. 1894-1910. Author: Numerous Scientific Papers and Reports on Meteorology, Solar Physics and Terrestrial Magnetism.

BIGELOW, Frank Hoffnagel, Bridgeport, Conn.—Mid. B. A. 1894. **d** 1899, Bp. Potter **p** 1900, Bp. Lawrence. Asst. St. John, Bridgeport, 1912. **F** **P**-in-**C**. St. Paul, Natick, and Miss. St. Andr. So. Framingham, Mass. 1899-1903; Vic. St. Luke's Chapl. St. John, Stamford, Conn. 1903-12.

***BIGELOW, Nathaniel Davis**, Elyria, O.—O. Wesl. Un. B. A. 1892; Un. Bos. Sch. of Theo. 1898. **d** 1905, **p** 1907, Bp. Leonard (O.). R. of St. Andr. Elyria, 1908. **F** A Methodist Epis. Minister; Gr. Meml. Ash-tabula, O. and St. Paul, Conneaut, O. 1905-08.

BIGELOW, Warren Daniels, 31 Boylston St., Jamaica Plain, Mass.—Harv. A. B. 1898, A. M. 1899; Yale B. D. 1902. **d** and **p** 1911, Bp. Lawrence. St. Pet. Jamaica Plain, 1911. **F** A Congregational Minister.

BIGGS, Charles Lewis, Henderson, Ky.—St. S. B. A. 1893; G. T. S. 1896; **d** 1896, Bp. Potter, **p** 1897, Bp. Coleman. R. Henderson, Ky. **F** C. St. Mich. Ch. N. Y. City. Chairm. Sun. Sch. Bd., Dio. of Kentucky. Exam. Chap. Dio. Ky. 1911. Miss. Cedar Falls, Iowa Falls, and Popejoy, Ia. 1900-1905; R. St. Mark, Fort Dodge, Ia. 1905-06. Chmn. Sun. Sch. Comm. Dio. of Ia. 1903-05.

BIGHAM, Thomas James, 56 La Belle St., Pittsburgh, Pa.—Phil. Div. Sch. B. D. 1910. **d** 1909, **p** 1909, Bp. Whitehead. Archd. of Pitts. and Chap. of Laymen's Miss. League, 1910. **F** St. Mart. Miss. Johnsonburg, and St. Agnes, St. Mary's, Pa. 1909-10.

BIGLER, Eugene F., Calzado del Progreso, No. 30, Monterey, Mex.—Keny. 1900; Bex. 1903. **d** 1903, **p** 1904, Bp. Leonard (O.). **R.** of St. Paul, Monterey, 1909. **F** Gr. Defiance, O. 1903-07; Asst. Ch. of the Adv. Cincinnati, O. 1907-09.

***BILLER, Ernest C.**, Minnewaukon, N. D.—Tr. M. A. 1907; Sea. B. D. 1910. **d** 1909, Bp. Lines, **p** 1910, Bp. Mann. Minnewaukon, 1909. **F** Carrington, N. D.

†BILLER, Rt. Rev. George, Jr., Sioux Falls, S. D.—Berk. 1898. **d** 1898, Bp. Starkey, **p** 1898, Bp. Brooke. M-Bp. of S. Dakota, 1912. Dean of Calv. Cath. Sioux Falls, 1908-12. Registrar, S. D.; Exam. Chap. to Bish. of S. D. **F** Lehigh, Ind. T. 1898-1901; McAlester, Ind. T. (now Okla.) 1901-03; Vic. Chapl. of the Incar. New York, 1903-08.

BILLINGS, Sherrard, Groton, Mass.—Har. B. A. 1880; Trin. M. A. 1887. **d** 1884, **p** 1885, Bp. Paddock. Master at Groton Sch. 1884.

BIMSON, William C., Shawano, Wis.—Nash. **d** and **p**—Shawano.

BINDER, Rudolph M., New York, University, Washington Sq., N. Y. City.—Har. B. A. 1893; Un. Chicago, B. D. 1897; Col. Ph. D. 1903; G. T. S. 1898. **d** 1898, **p** 1900 Bp. Potter. Lect. in Socio. N. Y. Univ. 1906. **F** Gr. Par. N. Y. City, 1898-1900; Stud. at Oxon as Eigenbrodt Fell. of G. T. S. 1900-01; Instr. Relig. Pedag. G. T. S. 1901-03; Asst. of St. Barth. N. Y. City, 1902-06. Author: "Feeling as the Principle of Individuation and Socialization" (Doctor's Thesis at Col. The Author: \$1.00).

***BINGHAM, Joel Foote**, 484 Farmington Ave., Hartford, Conn.—Ya. B. A. 1852, M. A. 1855, W. R. D. D. 1869; L. H. D. Trin. Col. 1898. **d** 1870, **p** 1871, Bp. Williams. Lect. Trin. Col. 1894. **F** Gr. New Haven, Conn., 1871; St. Joh. Portsmouth, 1872; St. Joh. Waterbury, Conn. 1875; New London, Conn. 1887-94. Author: "Brief History of Sunday Schools" Buffalo. (Breed and Lent, 1864, \$0.50); "Christian Marriage Ceremony" (Randolph, New York, 1871 \$2.00); "Francesca da Rimini" (Frowde, London, 1904, \$2.00); "The Twin Sisters of Marigny" (Lee and Shepard, Boston, 1899, \$1.75); "Christian Marriage" (Dutton, New York, 1900, \$2.00); "Gemme della Letteratura Italiana" (Barbera, Florence, 1903, \$10.00); "The Sacred Hymns and Napoleonic Ode

of Alexander Mauzoni" (Frowde, London, 1904, \$2.00).

BINNEY, John, Middletown, Conn.—Harv. B. A. 1864, M. A. 1867; Ho. D. D. 1892; Wes. D. D. 1903; Berk. Div. Sch. 1868. **d** 1868, **p** 1869, Bp. Williams. Prof. Hebr. and O. Test. Berk. Div. Sch. Middletown, Conn. 1874. Exam. Chap. 1872. **F** Asst. St. Jas. New London, Conn. 1868-70; R. Chr. Norwich, Conn. 1870-74; R. Chr. Ch., Middle Haddam, Conn. 1874-76; Chap. St. Luke's Chapel, Berk. Div. Sch. 1876-1908; Mem. Stan. Comm. Dio. Conn. 1873-76; 1897-1902; Archdn. of Middlesex, 1882-98. Dean Berk. Div. Sch., 1899-1908.

***BINNINGTON, Alfred Arthur Vincent**, 758 Goodfellow Ave., St. Louis, Mo.—St. Bonif. Warminster, Eng. 1890. Tay. Un. Ph. B. 1901. **d** 1893, **p** 1894, Bp. of N. S. R. Ch. of the Asc. St. Louis, 1906. Dep. Gen. Conv. 1910. **F** Blandford, N. S. 1894-98; Asst. St. Anne, Lowell, Mass. 1898; 1901; R. of St. Mark, Fall River, Mass. 1901-04; R. of St. Joh. Gloucester, Mass. 1904-06.

***BIRCH, Lewis C.**, McKinney, Tex.—Sea. **d** 1886, Bp. Whipple, **p** 1888, Bp. Gilbert. R. St. Pet., McKinney, 1910. **F** A Methodist Minister; Little Falls, Wabash, Minn.; Worthington, Ind.; Sturgis, Mich.; Antigo, Wis., St. Jude, Brunswick, Ga.; Cordele, Ga. St. Joh. Aberdeen, Miss.; Emman. Shanner, Okla. R. of St. Mary-the-Vir., Big. Springs, 1908.

BIRCHBY, Ernest Lee, New Harmony, Ind.—Camb. Theo. Exam. Eng. 1907; St. Paul's Theo. Coll. Burgh, Lincoln, Eng. **d** 1907, **p** 1908, Nfld. New Harmony, 1911. **F** St. Thom. St. Johns, Nfld. 1907-11.

BIRCKHEAD, Hugh, Baltimore, Md.—Col. B. A. 1899, Hon. M. A. 1906; Epis. Theo. Sch. B. D. 1902, D. D. 1902, Trin. Hon. D. D. 1910. **d** 1902, Bp. McVickar, **p** 1903, Bp. Potter. R. Emman. Baltimore, 1912. **F** Asst. of St. Geo. N. Y. City. 1902-05; M-in-C. of same 1905-06; R. of same 1906-12. Del. to Miss. Conn. Trustee of City Miss. Soc.

BIRCKHEAD, Malbone H., Tuxedo Park, N. Y.—Har. A. B. 1903. Epis. Theo. Sch. B. D. 1906. **d** 1906, **p** 1907, Bp. Lawrence. St. Mary's, Tuxedo Park. **F** C. St. Geo., New York City, 1906-08; Master, Groton School, Groton, Mass. 1908.

***BIRD, Benjamin Newcomer**, Gwynedd, Pa.—Univ. of Pa. A. B. 1905; Phil. Div. Sch. B. D. 1909. **d** 1908, **p** 1909, Bp. Whitaker. R. Ch. of Messiah, Gwynedd, 1911. **F** Asst. Trin. Ch., Wilmington, Del. 1908-09; Asst. St. Jas. Philadelphia, Pa. 1909-11.

***BIRD, Stephen Moylan**, 315 Alamo Ave., Brenham, Tex.—Univ. So. B. A. 1900,

B. D. 1903. **d** and **p** 1903, Bp. Kinsolving (Tex.). R. of St. Pet. Brenham, P-in-C. of St. Mary, Belleville and St. Joh. Miss Sealy. **F** R. of St. Jas. Taylor, Tex. 1904.

BIRD, Wilmer Parke, 635 Park Ave., New York City.—Un. So. 1888; G. T. S. 1892. **d** 1892, **p** 1892, Bp. Littlejohn. Non-Par. N. Y. **F** Canon-Miss. Cath. Garden City, L. I. 1892-94; Prec. of the Cath. Dio. L. I. 1894-1901; Cath. Staff, Dio. N. Y. 1902-04.

BIRDSALL, Paul Herbert, 498 Clinton Ave., Albany, N. Y.—Tr. B. A. 1886, M. A. 1889, Berk. Div. Sch. 1890. **d** 1890, **p** 1891, Bp. Williams. R. Gr. Albany, 1899. **F** Asst. St. Paul, New Haven, Conn. 1890-91; R. of Asc. New Haven, 1891-93; Asst. St. Joh. Washington, 1893-94; Asst. St. Pet. Albany, 1894-99.

***BIRDSALL, Ralph**, Cooperstown, N. Y.—Ya. B. A. 1893, M. A. 1911; G. T. S. 1895; Berk. 1896. **d** 1897, **p** 1898, Bp. Doane. R. Chr. Cooperstown, N. Y. 1903. Trustee and Sec., Orphan Ho. of the Ho. Saviour. **F** Asst. St. Paul, Albany, 1897-99; R. St. Andr. Albany, N. Y. 1899-1903. Author of "Fenimore Cooper's Grave and Christ Church-yard" (Frederick H. Hitchcock, New York, 1911. \$1.00.)

BIRNBACH, Conrad R., Massey, Kent Co., Md.—King Wm. Col. Berlin, 1877; Berlin Un. 1880; Theo. Sem. Kampen, Netherlands; M. A. 1882, B. D. 1882; Lane Theo. Sem. 1890, M. S. A.; Wood's Com. Col. Wash. author, by Congress. **d** 1892, **p** 1894, Bp. Atwill. R. North Kent Par. Md. Dio. of Easton. **F** Gr. Brookfield, Mo. 1892-96; R. Trin. Braddock, Pa. 1896-1900; R. St. Steph. Pittsfield, Ill. 1901-03; R. St. Joh. Decatur, Ill. 1903-04; R. St. Jude Henderson, Minn. 1905-08.

BISHOP, Charles E., Cheboygan, Mich.—St. Jas. Ch. Cheboygan.

BISHOP, David D., Cheshire, Conn.—Non-Par. Dio. New. **d** and **p**, Bp. Williams (Conn.) **F** A Baptist Minister.

BISHOP, Ellis, Southboro, Mass.—Rut. B. A. 1892; Berk. 1897. **d** 1897, Bp. Niles, **p** 1898, Bp. Potter. **F** Asst. Calv. N. Y. City, 1897-98; R. St. Paul, Salt Lake City, 1898-1901; Asst. St. Paul, Boston, Mass. 1901-02; R. St. Steph. Boston, Mass. 1902-1907; Prof. Past. Theo. Berkeley Divinity School, 1907-10; R. St. Geo. Bridgeport, Conn.

BISHOP, Gilbert Livingston, 204 S. 41st St., Philadelphia, Pa.—Ya. B. A. 1886. M. A. 1869. **d** 1870, **p** 1871, Bp. Stevens. Miss-in-C. All SS. Ch., Wenonah, N. J., 1908, and St. Barn. Ch., Mantua, N. J., 1902. **F** Asst. Ch. of the Adv. Philadelphia, Pa. 1870-71; R. St. Jas. Hestonville, Philadelphia, Pa.

1871-76; R. St. Paul, Glen Loch, Pa. 1877-79; Asst. St. Luke, Germantown, Pa. 1879-81; R. Ch. of the G. Shep. Binghamton, N. Y. 1881-85; R. Ch. of the Adv. Kennett Sq. Pa. and St. Joh. New London, Pa. 1886-88; Ch. of the G. Sam. Paoli, Pa. 1888-96; Min. Dio. of N. J. 1898-1900; Miss-in-C. S. Jas. Paulsboro, 1900. Miss-in-C. St. Steph. Mullica Hill, N. J. 1900-08.

BISHOP, G. R., Altoona, Pa.—R. of St. Luke, Altoona, Pa. **F** R. Gr. Great Bend, Pa.; Trin. Renovo, Pa.

BISHOP, Hutchins Chew, 127 W. 30th St., N. Y. City.—**d** 1882, **p** 1883, Bp. Doane. R. St. Phil. N. Y. City, 1886. **F** Asst. Gr. N. Y. City, 1882; Asst. Calv. Baltimore, Md. 1883. Asst. St. Mark, Charleston, S. C. 1884-86.

BISHOP, Nathan Kendrick, Somerville, Mass.—Hertf. Coll. Oxon. B. A. 1887, M. A. 1889. R. Emman, Somerville, Mass.

BISHOP, Samuel H., 501 W. 121st St., New York City.—Col. 1892, Oxon. 1898; Un. of Berlin, 1898; Un. Theo. Sem. 1891. **d** 1891, **p** 1891, Bp. Potter. Gen. Agt. Am. Ch. Inst. for Negroes, 1906. **F** R. St. And. Ch., South Orange, N. J., 1893-97; St. Steph. Ch., Colorado Springs, Colo. 1899. Author of "The Words of the Christ" (E. P. Dutton and Co. 1900, \$0.40), and Pamphlets "The Bible as History;" "Thoughts on the Virgin Birth an Irenicon;" "Recent Changes in Theology in the Episcopal Church;" "A Lady Forever;" "The Incarnation and Modern Educational Theory."

BISHOP, William Samuel, University of the South, Sewanee, Tenn.—Rut. B. A. 1887, M. A. 1891; G. T. S. Grad. 1891; B. D. 1894, D. D. 1905. **d** and **p** 1891, Bp. Spalding (Col.) Prof. of Dogm. Theo. Univ. of the So. 1902. **F** P-in-C. of Chr. (now St. Barn.) Denver, Col. 1891-92; P-in-C. of St. Barn. Glenwood Springs, Col. 1892-94; Mem. Stand. Comm. West. Colo. 1893-94; C. in St. Joh. Chapel. Trin. Par. New York, 1894-1902; Lect. in Dogm. Theo. G. T. S. 1907-08. Sec. Sewanee Summer Sch. of Theo. 1904-06. Author: "The Development of Trinitarian Doctrine in the Nicene and Athanasian Creeds" (Longmans, Green and Co., 1910, 75c).

BISPHAM, Clarence Wyatt, 4244 Pine St., Philadelphia, Pa.—Am. B. A. 1888, M. A. 1891 in course; Phil. Div. Sch. B. D. 1934. **d** 1891 Bp. Potter, **p** 1892, Bp. Paret. R. St. Phil. Philadelphia, Pa. 1900. **F** Asst. Min. St. Joh. Washington, D. C. 1891-93; R. St. Mich. and All Angels, Washington, D. C. 1893-96; Asst. Trin. New Haven, 1896-1900. Author: "Columban: Saint, Monk and Missionary" (E. S. Gorham, New York, 1903); "St. Gall: Patron Saint of Switzerland" (Harpers & Bro. Paola. 1908).

BISSELL, Allen Percy, 400 Kendal Place, Columbus, O.—Wms. B. A. 1904. Bexley Hall, Ken. B. D. 1908. d 1908, p 1909, Bp. Vincent. Ch. of the Gd. Shep. Columbus, 1911. F R. Zion, Dresden, O. 1908-09; of Ch. of the Epiph. Urbana, O. 1910-11.

***BISSELL, Linus Parsons**, Litchfield, Conn.—Ham. B. A. 1863, M. A. 1866; D. D. 1899, Albany Law Sch. LL. B. 1864. d 1881, p 1884, Bp. Williams. Non-Par. F St. Mich. Litchfield, Conn. 1884-93; R. Trin. Oxford, Philadelphia, Pa. 1894-1902; Litchfield, Conn. 1902.

BISSELL, Pelham St. George, 45 W. 11th St., New York City.—K. C. L., A. K. C. 1898; Col. B. A. 1880, M. A. 1904. d 1899, p 1900, Bp. of London. Asst. Gr. Ch. Jersey City, 1911. F C. of St. Joh. Bethnal Green, London, 1899-1901; R. Ch. of the G. Shep. Milford, Pa. 1902; R. Ch. of Transfig. Freeport, L. I. 1902-10, and P-in-C. of St. Paul, Roosevelt, L. I. 1903-09.

BIXBY, Charles H., 5001 Lake Ave., Station N., Chicago, Ill.—Wms. B. A. 1858, M. A. 1865; Epis. Theo. Sch. B. D. d 1872. Bp. Eastburn, p 1872 Bp. Littlejohn. R.-Emer. St. Paul, Chicago, Ill. 1901. F All SS. Brooklyn, N. Y. 1872-76; St. Peter's-by-the-Sea, Narragansett Pier, R. I. and Asc. Wakefield, R. I. 1876-81; St. Paul, Chicago, Ill. 1881-1901.

***BLACHFORD, William Rand**, East Tawas, Mich.—d 1885, p 1886, Bp. Hamilton, Niagara. R. Chr. Ch. East Tawas, Mich. 1911. F Colbeck, Ont. 1885-88; Frelton, Ont. 1888-91; Hudson, Mich. 1891-94; Tecumseh and Clinton, Mich. 1894-98; Clinton, Mich. 1898-1900; West Bay City, Mich. 1900-02; Brooklyn, 1902-07; R. Caro, Vassar, Otter Lake, Lapeer, Dryden, Mich. 1907-11.

***BLACK, Jay C.** 16 N. Hermitage Ave., Chicago, Ill.—W. T. S., S. T. B. 1910. d 1909, p 1910, Bp. Anderson. C. Ch. of the Epip., Chicago, 1911. F St. Jas., Dundee, Ill. 1909-11.

***BLACK, John Calvin**, Corsicana, Tex.—Chad. LL. B. 1894. Sea. B. D. 1903. d 1903, p 1904, Bp. Morrison (Ia.) R. of St. Joh. Corsicana, 1905. F R. of St. Steph. Newton, Ia. 1903-04. Del. Pan Anglican Congress, London, Eng., 1908. Dep. Gen. Con. 1910. Mem. Stand. Comm. Dio. Dallas, 1911.

BLACK, John Knox, 334 S. Main St., Paris, Texas.—Fr. D. D. d 1894, p 1895. Bp. Burgess. R. Ho. Cross Paris. F R. St. Jas. Griggsville, Ill. R. St. Paul, Marshalltown, Ia.; R. Gr., Galveston, Tex.

BLACK, Newton, Needham, Mass.—d 1889, p 1890, Bp. Whitaker. R. Chr. Ch.,

Needham. F R. of Grace Chicopee, Dio. Mass.

***BLACK, Robert Mickleberry Williamson**, Cocoa, Fla.—Un. So. d 1891, Bp. Quintard, p 1893 Bp. Nelson. Archd. of East Coast, 1911. F R. St. Andr. Darien, Ga. 1891-92; Asst. St. Luke Cath. and City Miss. Atlanta, Ga. 1892-93. R. Emman. Athens, Ga. 1893-96; Temp. Chg. All Souls' Biltmore N, C. 1896-97; R. St. John-in-the-Wild Flat Rock, N. C. 1897-1901; R. Zion, Douglaston, L. I. 1901-02; R. of St. Barth. Brooklyn, N. Y. 1902-08; R. Gr. Ch. Memphis, Tenn. 1908-11.

BLACKISTON, Slater Clay, Butte, Mont.—Wash. Chest. Md. B. S. d 1872, p 1873, Bp. Robertson. R. of St. Joh. Butte, Montana, 1883. F Marysville, Mo. 1872-74; Georgetown, Col. 1874; Austen, Nev. 1874-79; Genl. Miss. Montana, 1879-80; Ft. Benton, Montana, 1880-83.

BLACKLOCK, Henry, The Rectory, Westport, Conn. St. Paul's Coll. Burgh, 1888; St. Aug. Coll. Cant. 1891; Hebr. Pr. 1891; Math. Schlrsp. 1886; Grk. Schlrsp. 1889; Oxford Univ. 1897-98. d and p 1892, Bp. of Niag. R. Chr. Ch. Westport, 1912. F R. of St. Andr. Wellington, Ont. 1892-95; C. of St. Thom. Belleville, Ont. 1895-96; R. of St. Mary, Charleroi, Pa. 1898-1900. R. Gr. Mohawk, N. Y. 1900-05; Asst. St. Pet. Brooklyn, N. Y. 1905; Senior C. Gr. Ch. Providence, R. I. 1911-12.

***BLACKLOCK, Joseph H.**, Anniston, Ala.—London University. A. R. C. P. d 1885, p 1886, Bp. Quintard. R. St. Mich. All Ang. Anniston, Ala. 1898. F Rugby, Tenn. 1885-87; South Pittsburg, Tenn. 1887-90; Chattanooga, 1892; R. St. Luke Ch. Cleveland, Tenn. 1892-98.

***BLACKMAN, Harry Wood**, Algoma, Wis.—Nash. 1894. d 1894, p 1896, Bp. Grafton. St. Agnes-by-the-Sea, Algoma, Wis. 1907. F M. in Fond du Lac 1894-96; Asst. St. Elis, Phila. 1896-1897; Ch. of the Prec. Blood, Gardner, Wis. 1898-1901; Asst. Ho. Cross, N. Y. City, 1901-06; Asst. St. Edw. the Mar. same city, 1906-07.

BLACKWELDER, Locke, Quincy, Fla.—d 1908, p 1909. Bp. Cheshire. R. St. Paul, Quincy. F in C. at Salisbury, N. C. and surrounding pts.

BLAISDELL, Charles Franklin, Redlands, Cal.—Univ. of Cincinnati, 1894; St. Univ. Mo. 1899; G. T. S. 1902. d 1902, p 1903, Bp. Tuttle. R. of Trin. Redlands, 1909. F Past. of German Congr. St. Barth, N. Y. City, 1900-02; R. Ch. of the Ho. Com. St. Louis, Mo. 1902-09.

BLAKE, James Henry Watkins, 3112 O St., N. W. Washington, D. C.—Dick. B.

A. 1875, M. A. 1878. d 1879, Bp. Pinkney, p 1880, Bp. Peterkin. R. Chr. Georgetown, D. C. 1903. F Asst. Min. St. Mark Par. Md. 1878-79; Middleway, W. Va. 1879-80; Tr. Par. Tiffin, O. 1881-1893; Lafayette, Ind. 1893-98; Sec. Dio. O. 1901-1902 Akron, O. 1898-1903. Mem. Stand. Comm. Dio. Ind. 1905-08.

***BLAKER, Wm. L.**, 108 E. Fourth St., Minot, N. D.—Sea. 1910; St. John's Coll. Manitoba. d and p 1910. Bp. Mann. R. All SS. Minot, 1911. F Langdon, N. D.; R. Rugby, N. D. 1911.

***BLAKESLEE, Clyde Balch**, Hudson, Wis.—Nash. 1903. d and p 1903, Bp. Nicolson. R. St. Paul, Hudson, 1909 and P-in-C. Calv. Prescott, Trin. River Falls, St. John's, Ellsworth, St. Luke's, Baldwin, 1910. F St. Steph. Shell Lake, Wis. and four missions, 1903-04; R. St. Joh. Grand Rapids, Wis. 1904-09.

BLANCHARD, Joseph N., Grace Church Rectory, Madison, N. J.—Am. B. A. 1871; Berk. Div. Sch. 1874; Am. M. A. 1874, D. D. 1895. d 1874, p 1875, Bp. Doane. R. Gr. Ch. Madison, 1907. Archd. Morristown, 1912. Mem. Bd. of Miss. 1909; Cath. Chap., Hon. Can. Pro-Cathedral, 1909. Registrar same, 1909; Dep. to Miss. Coun. 1909; Mem. Eccles. Court, 1909; Alternate Dep. to Gen. Conv. 1910; Pres. Bd. of Miss. Dio, NK. 1911. F Dep. to Gen. Con. 1886, 1889, 1892, 1895; R. St. Jas. Fordham, N. Y. 1875-85; St. Joh., Detroit, Mich. 1885-96; St. Jas. Phila. 1890-1900; Min.-in-C. Trin. Ch., Boston 1903-05. Author of Sermons and papers.

***BLANCHET, Clement Theophilus**, Philmont, N. Y.—Col. du St. Sauveur, St. Anne, Ill.; Immanuel Hall, Chicago, Ill.; Nash. B. D. 1873; St. J., D. D. 1910. d 1873, Bp. Whitehouse, p 1874, Bp. C. M. Williams. St. Mark, Philmont, N. Y. 1895. F Miss. Japan, 1873-85; Prin. St. Paul's Sc. for Boys, Tokyo, 1874-78; Instr. Tr. Div. Sc. 1878-83; Exam. Chap. 1878-83; Libr. and Mem. of Counc. Asiatic Soc. of Japan, 1878-83; life m. of same 1883; Mem. Standg. Com. 1878-83; Dep. to Gen. Conv. Japan, 1883. R. St. Sac. Bolton-on-Lake George, N. Y. 1885-95. Author "The Observance of the Lord's Day;" "Catechism on Confirmation, in Japanese;" "Vocabulary of Moral, Religious, Biblical, and Ecclesiastical Terms, in Japanese; with Chinese Equivalents;" "Some Characteristics of the Chinese;" "Buddhism in Japan;" "The Financial Problem in Small Parishes and Mission Stations."

BLANCHET, John Baptist, 1833 N. Van Pelt St., Philadelphia, Pa.—Ho. Cobb First Pr. 1882. B. A. 1882; M. A. 1885; St. J. D. D. 1897; G. T. S. 1885. d 1885, Bp. Seymour, p 1885, Bp. Doane. R. Ch. of Belov. Dis. Philadelphia. Author: "For

His Sake" (1902); "The Crucifixion" (1904); "French Drills" (1904); "Holy Noel" (1906); "Life and Poetry of Wm. C. Bryant."

BLAND, David W., 152 Apartado, Guantanamo, Cuba.—R. All SS. Guantanamo.

BLATCHFORD, William Wallack, 105 S. North Carolina Avenue, Atlantic City, N. J.—d 1890, p 1891, Bp. Seymour. R. St. Jas. Atlantic City, N. J. F St. Paul. Sch. and Par. Pekin, Ill.

BLEECKER, Pierre McDonald, Jewett, N. Y.—St. S. B. A. 1876, M. A. 1879; G. T. S. 1879. d 1879, Bp. Potter, p 1881, Bp. Tuttle, R. of Trin. Ashland, N. Y. 1909. F Asst. the G. Shep. Ogden, Utah, 1879-82; P.-in-C. of St. Joh. Miss. Logan, Utah, with Ho. Innoc. Miss. Blackford, Ida. 1882-87; St. Jas. Upper Montclair, N. J. 1887-89; R. of St. Margt. Staatsburgh, N. Y. 1889-97; R. of Chr. Schenectady, N. Y. 1897-1904; Miss. St. Paul, Raymertown and Ho. Name, Boyntonville, N. Y. 1904-07; Asst. of St. Luke, Mechanicsville and assoc. pars. 1907-09.

BLEKER, Julius William, Hammond, La.—N. I., D. D. 1901. Spec. Stu. Vanderbilt Un. 1883. Declaimer's Gold Medal, Vanderbilt Un. 1883. d 1885, p 1886, Bp. Galleher. R. Hammond, 1908. F R. St. Mary, Franklin, La. 1885-92; Ho. Cross, Paris, Tex. 1892-97; St. Marks, Beaumont, Tex. 1897-1908. Miss. at Plaquemine, La. and pts. adjacent, 1907. Dean of Sou. Conv. Dio. Tex. 1903; Exam. Chap. Dio. Tex. 1907-08.

BLICKENSERFER, Robert, 121 W. 91st St., New York City.—G. T. S. 1910. d and p 1910, Bp. Talbot. C. St. Agnes Chapl. Trin. Par. New York City. F R. St. Dav. Scranton, Pa. 1910.

BLISS, George Yemens, Burlington, Vt.—Un. Vt. B. A. 1889. G. T. S. B. D. 1893. Un. Vt. D. D. 1904. d 1892, Bp. Bissell, p 1893, Bp. Neely. R. St. Paul, Burlington, 1899. F Asst. St. Paul, Burlington, Vt. 1892-99.

BLISS, William Dwight Porter, Room 80, Bible House, New York City.—Am. B. A. 1878; Hart. Theo. Sem. 1882. d 1886, p 1887, Bp. B. H. Paddock. Missy. Ho. Innocent, West Orange, 1910. Lecturer and Writer for Amer. Inst. of Social Service, 1909. Mem. Social Service Com. Dio. N. K. 1911. F St. Geo. Lee, Mass. 1885; Gr. S. Boston, Mass. 1887; Linden, Mass. 1890; Ch. of the Carpenter, P. E. Christian Socialist 1890-95. Lecturer for C. S. U. 1894-98. San Gabriel, Cal. 1898. Amityville, L. I. 1902-06. Author: "Hand-book of Socialism" (1895); "Encyclopedia of Social Reform" (1897 and 1907); "Tracts on Christian Socialism;" Ed. Am. Social Science Library. U. S. Government Labor Bureau expert, 1906-09.

***BLISS, William Hallowell**, 1415 Seventh Ave., Spokane, Wash.—Ho. B. A. 1897; W. T. S. 1900. **d** 1900, **p** 1901, Bp. McLaren. Canon, All SS. Cath., Spokane, 1910. **F** P-in-C. of St. Paul, DeKalb, Ill. 1900-01; P-in-C. of St. Mk. Geneva, Ill. 1900-07; R. of Calv. Batavia, Ill. 1901-07; Princ. of Iolani Sch. Honolulu, 1907-10; Vic. of St. Andr. Cath. Honolulu, H. I. 1908-10. Exam. Chap. Honolulu, 1908-10.

BLOCK, Karl M., Woodberry Forest, Va.—**d** 1910, Bp. Harding. Non-Par. Dio. Wash.

BLODGETT, Chauncey Hayden, 31 South St., Fall River, Mass.—Harv. B. A. 1892; Epis. Theo. Sch. B. D. 1895. **d** 1895; Bp. Lawrence, **p** 1897, Bp. Capers. R. of St. Joh. Fall River, Mass. 1901. **F** Asst. St. Jas. N. Y. City, 1895; Asst. Gr. N. Y. City, 1895-97; Asst. St. Paul, Rochester, N. Y. 1897-1901.

BLODGETT, Francis Branch, Chelsea Square, New York City.—Ho. B. A. 1899; Epis. Theo. Sch. B. D. 1902; Har. S. T. B. 1904. **d** 1902, **p** 1903 Bp. Lawrence, Adjunct-Prof. of O. T. Lit. and Intr. Gen. Theo. Sem. 1908. **F** R. Ch. of Our Redeem. Lexington, Mass. 1902-04; Can. of All SS. Cath. Albany, N. Y. 1904-05; Instr. G. T. S. 1905-08.

BLODGETT, Kinsley, 1016 Main St., Worcester, Mass.—Mass. Inst. of Tech. 1895; Ho. Ph. B. 1899; Epis. Theo. Sch. B. D. 1902. **d** 1902, **p** 1904, Bp. McVickar. R. of St. Mark, Worcester, 1908. **F** Gr. Chapl. New York, 1902-04; Trin. Menlo Park, Cal. 1904-08.

BLOMQUIST, Wilhelm, 512 19th Avenue S. Minneapolis, Minn.—**d** 1902, **p** 1903 Bp. Edsall. R. St. Ansgarius, Minneapolis.

BLOSE, Daniel A., Youngstown, N. Y.—**d** 1902, **p** 1903, Bp. Leonard (O.). R. of St. Joh. Youngstown. **F** Missy. at Barberton, O; P-in-C. of St. Matt. Cleveland, O., with St. Thom. Berea, O.

BLOSSOM, Walter Gardner, 916 E. Gorham St., Madison, Wis.—Nash. B. D. 1895, **d** 1895, **p** 1897, Bp. Grafton. Archd. of Madison 1911. **F** Asst. Wausau, Wis. 1895-96; P-in-C. Merrill and Tomahawk, Wis. 1897-1900; Asst. St. Jas. Chicago, Ill.; R. of St. Aug. Wilmette, Ill.; R. St. Luke's, Racine, Wis. 1905-10.

BLUNT, Forrest Hayden, 610 Perry St., Vincennes, Ind.—McG.; Montr. Sem. **d** 1893, Bp. Neely, **p** 1894, Bp. Hall. R. of St. Jas. Vincennes, Ind. 1907. **F** R. of Calv. East Berkshire, Vt. 1894; R. St. Phil. Crompton, R. I. 1899; R. Calv. Stonington, Conn. 1903.

BLUNT, Simon Blinn, 79 Beaumont St., Boston, Mass.—McG. 1890; Ho. B. L. 1891; Montr. Sem. **d** 1893, Bp. Neely, **p** 1893, Bp. Burgess. R. All SS. (Dorchester) Boston, 1910. **F** Ch. G. Shep. Barre, Vt. 1891-93; R. St. Steph. Middlebury, Vt. 1893-95; R. Chr. Danville, Pa. 1895-99; Sen. Asst. St. Steph. Providence, R. I. 1899-1903; R. Ch. of the Redeem. Chicago, Ill. 1903-10.

BLYMAN, John F., Oshkosh, Wis.—**d** 1870, Bp. Armitage, **p**—Non-Par. Dio. F. du L.

BOARDMAN, Norman Smith, 233 Mt. Zoar St., Elmira, N. Y.—St. S. B. A. 1884, M. A. 1888; Berk. **d** 1888, Bp. Williams, **p** 1889, Bp. Gillespie. R. of Emman, Elmira, and M. of St. Mark, Millport N. Y. 1902. **F** Asst. Plainfield, Conn. 1888; R. of St. Joh. Mt. Pleasant, Mich. 1889-91; R. of St. Thom. Amenia, N. Y. 1891-96; R. Ch. of the Aton. Westfield, Mass. 1896-1902.

BODE, Arnold George Henry, The Deanery, Laramie, Wyo.—Un. Syd. Australia, B. A. 1888; Cuddesdon Coll. Eng. 1890; Un. Denv. M. A. 1902. **d** 1891, **p** 1893 Rochester, Eng. Dean of St. Matt. Cath. Laramie, Wyo. 1904; Exam. Chap.; Prof. of Music, Univ. of Wyo. 1909, Chmn. Coun. of Adv., Wyo. 1910. **F** Asst. St. Joh. Div. Kennington, London, Eng. 1891-95; Asst. Chr. Sydney, Australia, 1896-97; Eng. Chaplain, Arosa, Switz. 1898-99; Min. Can. St. Joh. Cath. Denver, Col. 1899-1901; R. Trin. (Meml.) Denver, Col. 1901-04. Dep. to Gen. Conv. Wyo. 1910.

***BODEL, John Knox**, Lahaina, Maui, Hawaii.—**d** and **p** 1906, Bp. Spalding. Lahaina, 1911. **F** St. Paul's, Montrose, Colo. 1906; Asst. Ch. of the Incarn. Great Falls, Mont. 1908-11.

***BODEN, John**, 613 Upper 1st St., Evansville, Ind.—Hanover Coll. A. B. 1901; McCormick, Chgo. 1902. **d** 1910, Bp. Atwill, **p** 1911, Bp. Fawcett. M-in-C. St. Paul's, Evansville, 1911. **F** A Presbyterian Minister; R. All SS. Nevada, Mo. 1910-11.

BODLEY, Harry Innes, 21 Washington Street, New Britain, Conn.—Col. B. A. 1875. **d** 1877, **p** 1878, Bp. H. Potter. R. St. Mark. New Britain, Conn. 1899. Archd. of Hartford, 1903. **F** R. Chr. Canaan, Conn. 1877; St. Joh. N. Adams, Mass. 1882; Cor. Sec. S. I. M. 1892-95; Dean Gr. Cath. Topeka, Kan. 1895-99. Author: "A Plea for Unity;" "The Bread and Breath of Life."

***BOGERT, Harry Howe**, Birdsboro, Pa. G. T. S. **d** 1894, Bp. Clarke, **p** 1895, Bp. Coleman. R. St. Michael's, Birdsboro, 1912. **F** Bensonhurst, N. Y. 1895; Elicottville, N. Y. 1896; R. Union City, Pa. 1897-1900; R. Emman. Corry, Pa. 1900-03; R. St. Mary's by-the-Sea, Point Pleasant, N. J. 1903-12.

Author: "Is Baptism Important"? (Young Churchman Co. \$2.00 per 100); "The Con-fessor's Handy Guide to Prayer Book Pen-ances" (The Anchor Press, 50c).

BOHANAN, Franklin Johns, 33 11th St., Norwich, Conn.—St. John's, B. A. 1899, M. A. 1903; G. T. S. B. D. 1903. d 1902, p 1903, Bp. Satterlee. R. St. Andr. Norwich, Conn. 1905. F M-in-C. St. Steph. Chapl. Port Washington, L. I. 1902-05.

BOHN, Charles Harrison, Marshall, Mo.—Penn. Col. M. A. 1890; Sea. 1883. d 1883. Bp. Robertson, p 1884, Bp. Vail. R. Marsh-ll, 1909. F Fort Scott, Kan. 1883; Yank-ton, S. D. 1887; Boone, Ia. 1892; Oskaloosa, Ia. 1896; R. St. Mich. Mt. Pleasant, Ia. 1896-1903; R. of St. Joh. Mason City, Ia. 1903-09.

***BOISSIER, Herbert Chessall**, Lake Geneva, Wis.—Sea. 1897. d 1893, Bp. Thomas, p 1897, Bp. Nicholson. R. Ho. Com. Lake Geneva, Wis. 1907. F Anoka, Minn. 1893-94; Hot Springs, S. D. 1894; Asst. All SS. Denver, Col. 1895-97; New Richmond, Wis. 1897-98; Mauston, Wis. 1898-1905; Trin. Janesville, Wis. 1905-07.

BOISSON, Charles E. F., 905 W. Pearl St., Jackson, Miss.—Bp. Payne Div. Sch. d 1908, Bp. Osborne, p 1909, Bp. Bratton. St. Mark's, Jackson.

BOLD, John E., Middlebury, Vt.—d 1882, p 1883, Bp. Doane. R. St. Steph. Middle-bury. F R. Ch. of the Cross, Ticonderoga, N. Y. 1882; St. Jas. Buffalo, 1887; St. Mark, Johnstown, Pa. 1889; St. Jas. Oneonta, 1892; R. Trin. Watervliet, N. Y. 1900.

BOLLARD, William, National City, Cal.—Wil. Col. Ire. and G. T. S. 1867. d 1870, p 1872, Bp. Kerfoot. Non-Par. F Prin. Lambeth Col. and Asst. St. Paul, Kittaning, Pa. 1870-71; R. Trin. Conneautville, Pa. 1871-73; Trin. Rochester, Pa. 1873-75, and St. Luke, Georgetown, and St. Paul, Fair-view, Pa.; St. Mich. Boise, Idaho, 1875-80; Trin. Santa Barbara, Cal. 1880-83; Asc. Val-lejo, Cal. 1883-05; Exam. Chap. N. Cal. 1884-86; Del. to Gen. Conv. N. Cal. 1898. R. St. Matt. National City, Cal. 1907-10. Au-thor: "Papal History and Dogma" (1886).

BOLT, Ernest Albert, Beachmont, Mass.—B. A. 1907. d —, Bp. Richardson (Fn.) p 1909, Bp. Kendrick. St. Paul's, Beach-mont. F St. John's, Bisbee, Ariz.

BOLT, Richard, 6th and Penn. Ave., San Diego, Cal.—R. All SS. San Diego.

***BOLTON, Richard**, The Rectory, Men-don, Ill.—d 1911, Bp. Fawcett. Zion, Men-don, 1911. F St. Paul's, Onalaska, Wis. 1906; St. Peter's, La Crosse, Wis. 1906; St. Jas. Lewistown, Ill. 1911.

BOLTON, William Washington, Beau-mont, B. C.—G. and C. Coll. Camb. B. A. 1880, M. A. 1884. d 1881, p 1882, Lich. Warden of University Sch. Victoria, B. C. F C. of Stoke-on-Trent, 1881-84 and 1886-87; Miss. at Moosomin, N. W. Canada, 1884-86; R. of St. Paul, Esquimault, B. C. 1887-89; C. St. Luke's, San Francisco, Cal. 1890-91; St. Mary the Virgin, San Fran-cisco, 1891-98. Author: "A Plain Communion Book" (1895); "A Plain Attendance Book" (1896).

BOND, George Meeter, Philadelphia, Pa.—d 1876, Bp. Stevens, p 1877, Bp. Lee. Non-Par. Dio. Del. F Asst. of the Incarnation, Philadelphia, Pa. 1876-78; R. Chr. Wood-bury, N. J. 1878-84; R. St. Thom. Newark, Del. 1885-05; R. Chr. Dover, Del. 1895.

BONELL, Benjamin Walter, 1020 Ninth Ave., Greeley, Col.—Nash. 1895, Beloit, Colo. Teachers' Coll., State Nor. B. A. d and p 1895, Bp. Nicholson. R. of Trin. Greeley, and St. Alban, New Windsor. Ex-am. Chap. Dio. Col.; Del. Gen. Con. 1909. F R. of Chr. Fox Lake, Wis. 1895; R. St. Andr. Ch. Manitou, Col. 1899.

BONNAR, David Archibald, Mamaroneck, N. Y.—Ho. B. A. 1864, M. A. 1867. d 1868, p 1870, Bp. Coxo, New York. F St. Matth. Ch. East Aurora, N. Y. 1869-71; R. St. Mark, Newark, N. Y. 1871-74; R. St. Clem., Rochester, N. Y. 1874-78; Asst. All Hallows Par. Md. 1878-79; R. Ch. of the Redeem. Cairo, Ill., and Dean, Southern Con. 1879-81; Del. Gen. Con. 1880. All Hallows Par. Md. 1881-86; St. Paul. Ara-mingo, Philadelphia, 1886-89; St. Joh. Evang. Toledo, O. 1890-92; St. Joh. Dolgeville, N. Y. 1893-95; St. Steph. Middlebury, Vt. 1895-98; Chap. St. Mich. Home, C. S. J. B. Mam-aroneck, N. Y. 1900.

BOODIN, John E., Grinnell, Ia.—Br. B. A. 1805, M. A. 1896; Har. Ph. D. 1899. d 1896, Bp. Hall. Prof. of Philos. Univ. of Kan. 1904. F Missy. to Swedes in Paw-tucket, R. I. 1894-99 (In C. of St. Paul, Pawtucket, 1896); Fell. and Lect. Harvard Univ. 1899-1900; Prof. of Philos. Grinnell Coll. 1900-04; Sec.-Treas. of the West Phil-osoph. Asso. 1906-09. Author: "Time and Reality" (Macmillan, 1904, \$1.00); "Truth and Reality" (same pub., 1911, \$1.75); "A Realistic Universe" (in mss.) and Phil. ar-ticles.

BOOGHER, Archer, Roanoke, Va.—W. and L.; Theo. Sem. Va. d 1895, Bp. Whit-tle. p 1896, Bp. Tuttle. R. Chr. Roanoke, Va. F R. Hickman, Ky. 1896; Canton, Mo.

BOOGHER, Dudley, Farmville, Va.—Roan. 1897; Theo. Sem. Va. 1901. d 1901, p 1902, Bp. Randolph. Wilmer Par. Farm-ville, 1903. F Asst. Elizabeth City Par. Va. 1901-02; Roanoke Par. Va. 1902-06; Jackson River and Botetourt Pars. 1906-08.

BOONE, Elliott Williams, Redding Ridge, Conn.—Col. B. A. 1901; Epis. Theo. Sch. B. D. 1904. **d** 1904, Bp. Greer, **p** 1905, Bp. Morrison (Ja.). R. Chr. Ch. Redding Ridge, 1911. **F** M-in-C. of St. Paul, Creston, Ia. 1904-05; R. of Calv. Golden, Col. 1905-06; Asst. of St. Joh. and Min-in-C. of Calv. Bridgeport, Conn. 1907; R. St. Pet. Milford, Conn. 1907-11.

BOOSEY, John H., Kate Ave. and Reisterstown Road, Baltimore, Md. **F** R. of St. Thom. Searcy, Ark.; R. Messiah, Fort Smith, Ark.

***BOOTH, Daniel Theodore**, 323 Elm St., San Mateo, Cal.—Sea. B. D. 1873. **d** 1873, **p** 1874, Bp. Whipple. Retrd. 1911. **F** R. St. Luke, Wilmar, Minn. 1873, and St. Steph. Par. New Paynesville, Minn. Dio. Du. 1888; P-in-C. St. Paul, San Jacinto, Cal. 1901-06; organized Ch. of Gd. Shep., Hemet, Cal. R. same, 1903-06; R. G. Shep. Cloverdale, Cal. 1906-11. Author: "Dawn of Day and Helper" Mag.

***BOOTH, Samuel B.**, Nampa, Idaho.—Harv. A. B. 1906; Theo. Sem. Va. 1910. **d** 1910, Bp. Lloyd, **p** 1911, Bp. Funsten. R. Gr. Ch. Nampa, 1910.

BOOTH, Thomas, Hamilton, Texas.—**d** 1909, Bp. Brown, **p** 1910, Bp. Garrett. R. St. Mary's, Hamilton, 1910. **F** Clarendon, Ark. 1908.

BORDEN-SMITH, S., 16 Irving Place, Brooklyn, N. Y.—Phil. Div. Sch. 1877. **d** 1881, Bp. Stevens, **p** 1883, Bp. Starkey. Non-Par. Dio. A. **F** Irvington, N. J. 1884-87; Asst. Trin. Chapl. N. Y. 1887-90; R. and M. St. Pet. Stone Ridge, N. Y. 1890-97; R. St. Paul, Wickford, R. I. 1899-1902; Ho. Trin. Swanton, Vt. 1902; R. St. Paul, Salem, N. Y. 1902.

BOSS, Alvah I. E., Galion, Ohio.—G. T. S. 1904; St. Steph. B. A. 1898. **d** 1904, Bp. Potter, **p** 1905, Bp. Morrison. R. Grace, Galion, O. and St. Mark's Miss., Shelby, O. 1910. **F** Shenandoah and Garden Grove, Ia. 1904-07; R. Trin. Muscatine, Ia. 1907-10.

BOSS, Nelson R., 29 Schenck Avenue, Brooklyn, N. Y.—St. S. B. A. 1869; M. A. 1889; S. T. B. 1892. **d** 1872, Bp. Doane, **p** 1876, Bp. Pinckney. R. Trin. Brooklyn, N. Y. 1884. **F** Asst. St. Geo. Newburgh, N. Y. 1872; the Epiphany, Washington, D. C. 1873; Rutherford, N. J. 1877-84. Author: "The Prayer Book Reason Why;" "Ninety Questions for Confirmation."

BOST, Sidney Stuart, Durham, N. C.—**d** 1892, Bp. Lyman, **p** 1896, Bp. Cheshire. R. St. Phil. Durham, N. C. 1898, Exam. Chap. Dio. Secty. \$5,000,000 Clergy Pension Fund, Dep. Gen. Con. 1910. **F** In C. Par. Chr. and St. Andr. and M. St. Matt. and St. Jude in Rowan Co., N. C. 1892-98.

BOSTWICK, Alexander William, Vincentown, N. J.—Ho. B. L. 1892. **d** 1895, **p** 1896, Bp. Cox. R. of Trin. Vincentown. **F** Dio. W. N. Y.; Asst. Calv. New York.

BOTT, Arthur J., Harrisburg, Ill.—Harrisburg.

***BOTTING, Robert Makepeace**, Cawker City, Kan.—T. C. D. 1894; Kan. Theo. Sch. 1902. **d** 1902, **p** 1903, Bp. Millsbaugh. St. Mary the Vir. Cawker City, 1910, Transfig. Logan, and district. **F** Asst. St. Paul, Kansas City, 1902-03; R. of St. Pet. same city and in C. of Gr. Argentine, Emman. Olathe, and Asc. Kansas City, Kan. 1903-07; Ho. Innoc. Evansville 1907-10; V. St. Paul's, Beloit, Kan. 1910-12.

BOTTOME, George H., 417 East 13th St., N. Y. City.—Ya. B. A. 1883. **d** 1887, **p** 1888, Bp. Potter. Vic. of Gr. Chapl. N. Y. City, 1895. **F** Asst. Min. Gr. N. Y. City, 1887-95.

BOUCK, Frank N., Watkins, N. Y.—Wit. Col. O. B. A. 1889, M. A. 1892; G. T. S. 1893. **d** 1893, **p** 1894, Bp. Doane. R. Watkins, 1911. **F** Miss. Mechanicsville, N. Y. 1893-95; R. Chr. Cuba, N. Y., 1895-98; Asst. Grace Ch., Lockport, N. Y. 1899-1901; R. St. Joh., Clyde, N. Y., 1901-09; Chaplain, St. Joh. Sch., Manlius, N. Y. 1909-10; Asst. St. Paul's, Buffalo, N. Y. 1910-11.

BOULDIN, Flournoy, Houston, Va.—**d** 1898, **p** 1899, Bp. Randolph. R. Antrim Par. Houston, Va. 1900. Exam. Chap. So. Va. 1911. **F** St. Mark's, Norfolk, Va. and Emman. Phoebus, 1898; St. Mark's, Norfolk and Asst. St. Luke's, Norfolk, Va. 1899-1900.

***BOURNE, Obre Ralph**, 147 Ivy St., Atlanta, Ga.—**d** 1886, **p** 1888, Bp. Wilmer. Retrd. **F** Chr. Ch. Laredo, Tex. 1889-92; Goliad, Tex. 1892-93; Atlanta, Ga. 1894-95; Gr. Ch. Washington, D. C. 1895-98; St. Mary's, Ga. 1902-95; St. Mary-the-Vir., Columbus, 1905-07; R. St. Steph. Innis, La., and Plaquemine, La. 1908-09; Montgomery, W. Va. 1910. Author: "Conquest of the World for Christ."

BOURS, W. Masten, 1215 Sacramento St., San Francisco, Cal.—Tr.; Berk. Div. Sc. **d** 1895, Bp. Williams, **p** 1896, Bp. Nichols. Priv. Sec. to Bishop Nichols and Cath. Staff Missy. 1907. Chap. City and County Hospital, and Relief Home, Sec. Soc. Ser. Comm. Dio. of Cal. **F** Miss. at Merced and Madera, Cal. 1895-96. Asst. Good Sam. Miss. San Francisco, 1898-99; R. St. Pet. San Francisco, Cal. 1899.

BOUTALL, Luke James, P. O. Dept., Cleveland, O.—**d** 1912, Bp. Leonard. St. Thom., Berea, 1912.

BOVILL, James T., 304 E. Washington St., Paris, Ill.—Camb. 1892.**d**—, **p**—, Bp.

of Milwaukee. R. Paris, Ill. 1910. F R. Trin. Crystal Springs; St. Mary, Bolton, Miss.; R. St. Mark's, Chester, Ill.

BOWDEN, Upton Beall, Cuero, Tex.—d 1881, p 1882, Bp. Green. R. Cuero, Tex. F Summit, McComb. Terry. Crystal Springs, Miss. 1881-86; Como, Sardis, Hernando, Miss. Napoleonville, La.

BOWEN, David, 104 E. 22nd St., N. Y. City.—G. T. S. 1909. d 1909, p 1910, Bp. Brewster (Conn.). C. Calv. Ch., New York City, 1910. F In C. of Ch. of the Ho. Comf. Eltingville, and Trin. New Dorp, S. I., N. Y., 1909.

BOWEN, Francis Clare, Madison, N. J.—d 1902, Bp. Moreland. Non-Par.

BOWEN, Harold L., Chickasha, Okla.—St. Luke's, Chickasha. F St. Paul's Cath., Oklahoma City, Okla.

BOWEN, T. Francis, 1650 E. 15th St., Portland, Ore.—Bang. Theo. Sem. 1888. d 1890, Bp. Perry, p 1891, Bp. Walker. R. St. Joh. Mem. Ch., Portland. F St. Thom. Algona, Ia. 1890; Estherville and Spirit Lake, Ia. 1892-96; St. Steph. Spencer, Ia. 1896-1902; R. the G. Shep. Des Moines, Ia. 1904-07; R. St. Paul, Oregon City, 1897.

BOWER, Laurence Foster, Asso. Miss., Trenton, N. J.—Pr. B. A. 1896, M. A. 1899. d and p 1899, Bp. Whitehead. Asso. Miss., Trenton. F Chr. Indiana, Pa. 1899-1900; Asst. of St. Joh. Yonkers, N. Y. 1900-01; Asst. Ch. of the Redeem. Brooklyn, 1901-02; Asst. of St. Paul, Chapl. Trin. Par. N. Y. City, 1902-04; Asst. of St. Pet. same city, 1904-07; Asst. of Calv. N. Y. City, 1908.

***BOWERS, Elory George**, St. James' Rectory, Goshen, N. Y.—Un. B. A. 1897; G. T. S. B. D., 1900. d 1900, p 1901, Bp. Doane. R. St. Jas. Goshen, 1912. F R. of Gr. Deposit, N. Y. 1900-01; M. of Emman. Otego and of the Ho. Spir. Schenevus, N. Y. 1901-02; Asst. of Chr. Elizabeth, N. J. 1902-07; Asst. Trin. Newport, R. I. 1907-09; C. Gr. Ch., Plainfield, N. J. 1909-10; R. St. Steph. Plainfield, N. J. 1910-11.

BOWERS, William H., 82 Chelsea, S. W., London, Eng.—Non-Par., Dio. of S. C.

BOWIE, Matthew P., Anderson, Ind.—d 1903, p 1904, Bp. Nicholson. R. Trin., Anderson. F Chr. Fox Lake, Wis.; Bethel, Conn.; R. Ho. Trin. Hartwell, O.

BOWIE, Walter R., 107 W. 5th St., Richmond, Va.—Har. 1904, A. B., A. M., Theo. Sem. of Va. 1908, B. D. 1909. d 1908, Bp. Peterkin for Bp. Gibson, p 1909, Bp. Gibson. St. Paul's Ch. Henrico Par. F R. Greenwood Par., Va. 1905.

BOWKER, Joseph J., 1506 W. Adams St., Chicago, Ill.—d 1891, p 1892, Abp. R. L.

Home for Boys, Chicago. F Asst. at Brandon, Man., Princ. of St. Agatha's Sch., Los Angeles, Cal.; R. of St. Luke, Billings, Mont.; R. of St. Andr. Butte, Mont. Prin. of Cath. Sch. for Girls, Orlando and Archd. of So. Fla.

***BOWLES, Albert Edwin**, Newport, N. H.—St. S. (Spec.) 1907-08. d 1909, p 1910, Bp. Parker. Asst. Trin., Claremont, N. H. 1909. F Asst. Ch. of O. Sav. Milford, 1909.

***BOWLES, Harry O.**, 26 Sperry St., New Haven, Conn.—Bex. 1904. Ken. B. D. 1910; Ya. M. A. 1911. d 1904, p 1905, Bp. Leonard. R. of St. Luke, New Haven, 1907. F All SS. Toledo, O. 1904-07.

BOWN, William Henry, Bristol, Pa.—Div. Sc. Phil. and G. T. S. d 1889, p 1890, Bp. Potter. R. St. Jas. Bristol, Dio. Pa. F Miss. Rosendale and Rifton, N. Y.; R. St. John's Memorial, Ellinsville, N. Y.; Ch. of the Transfig. Phila. Pa.

BOWNE, Henry Norwood, Woodhull Ave., Hollis (L. I.) N. Y.—d 1897, p 1904, Bp. Wells. R. of St. Gabr. Hollis (L. I.), 1908. F St. Pet. Pomeroy, Wash. 1897-99; Ho. Trin. Palouse, Wash. 1899-1903; St. Luke, Coeur d'Alene, Ida. 1903-05; All Faith Par. St. Mary's Co. Md. 1905-08.

BOWSER, Charles Bertram Burwash, Lawrence, Mass.—d 1900, p 1901, Bp. Lawrence. R. St. Aug. (South) Lawrence. F Asst. Gr. Lawrence, Mass.

BOYD, Charles Wesley, Tupper Lake, N. Y.—d 1886, Bp. Stevens, p 1894, Bp. Whitaker. R. St. Thom. Tupper Lake, N. Y. F R. St. Thom. Glassboro, N. J.

BOYD, Charles William, Rock Hill, S. C.—Un.; Univ. Va.; Theo. Dept. Univ. So. d 1899, p 1900, Bp. Capers. R. Our Sav. Rock Hill. F R. St. Dav. Cheraw and Miss. St. Paul, Bennettsville, S. C.; Mt. Pleasant, S. C.

BOYD, J. M., Washington, C. H., Ohio.—Non-Par. Dio. S. O.

BOYD, John, Marietta, O.—Ken. 1844, D. D. d 1850, p 1852, Bp. McIlvaine. Rec. Emer. St. Luke, Marietta. F R. St. Luke, Marietta, O. 1850.

BOYD, J. William, Roanoke, Va.—d 1905. Non-Par. Dio. Sou. Va.

BOYD, Nathaniel Peterson, 1610 Dean St., Brooklyn, N. Y.—St. Andr. Div. Sch. Syr. 1902. d 1902, Bp. Huntington, p 1904, Bp. Burgess. M.-in-C. of St. Phil. Brooklyn, 1903.

BOYD, Thomas Parker, Berkeley, Cal.—Willamette, Univ. Salem, Ore.; Ch. Div. Sch. of the Pacific (spec.) 1907. Un. of Cal. (Spec.) 1910. d and p 1906, Bp. Moreland.

F Ch. of O. Sav. Placerville, Cal. 1906-07. Missy. at Baptist, 1897-1905; R. Ch. of the Asc. Vallejo, Cal. 1907. Mem. of the Ore. Conf. of the M. E. Ch. 1889-97. Dep. to Gen. Conv. 1910, Dean of Convocation, 1910. Author: "The How and Why of the Emmanuel Movement" (Whitaker & Ray, Wiggins Co., San Francisco, 1909. \$1.00); "The Goad Medicine" series (Robt. Whitaker, Los Gatos, Cal. 1911. \$0.50 each.)

BOYDEN, P. M., White Post, Va.—Un. Va. 1874; Theo. Sem. Va. 1877. d 1877, p 1878, Bp. Whittle. R. Meade Mem. Ch., White Post, Va. 1910. F St. Jas. Northam Par. Goochland Co., Va., 1877-86; St. Jas. and St. Luke, Pars. Mecklenburg Co., Va. 1886-97; St. Barth. Par. Montgomery Co., Md. 1897-1907; Martin's, Brandon and Southwark Par. Pr. Geo. Co. Va. 1907-10. Author: Tract "The Churchman's Answer Why" (Pott & Co., N. Y. 1893).

***BOYER, Francis Buckner**, 172 Page St., New Bedford, Mass.—Oxon.; Haverford Coll.; Univ. of Pa. B. D. 1905. d 1905, p 1906, Bp. Whitaker. R. St. Martin, New Bedford. F St. Marks, New York, 1905-08; Ch. of the Adv., Boston, Mass. 1906-08.

BOYER, Samuel H., 1729 So. Broad St., Philadelphia, Pa.—Ken. B. A. 1863, M. A. 1866. d 1866, p 1867, Bp. McIlvaine. R. Emer. Ch. of the Ho. Spirit, Philadelphia, Pa. 1908, and offic. in dio. of Pa. by appt. of Bishop.

***BOYER, Simon K.**, 89 E. Duval Street, Germantown, Phila. Pa.—Un. of Lewisburg, Pa. d 1877, p 1878, Bp. Howe. Non-Par. Pa. F Schuylkill Haven, Pa.; Lykens, Pa.; Steelton and Newport, Pa.; Pequea, Pa. (19 yrs.)

BOYER, Virgil, 10808 Superior Ave., Cleveland, O.—Ob. B. D. 1894. d 1906, p 1907, Bp. Leonard. R. Chr. Cleveland, 1908. F. C. Emman. Cleveland, O. 1905-08.

BOYKIN, Richard Elliott, St. Mark's Rectory, Brunswick, Ga.—H. S. 1895; Theo. Sem. Va. 1898. d 1898, p 1899, Bp. Randolph. R. of St. Mark, Brunswick, 1906. F Nelson Par. Va. 1898-99; R. of Holston Par. Va. 1899-1905; R. of St. Mary, Lexington, Miss. 1905-06.

BOYLSTON, Charles W., Riverside (Greenwich) Conn.—Tr. B. A. 1878, M. A. 1887. d 1881, p 1882, Bp. Williams. R. St. Paul, Riverside, Conn. F St. Jas. Glastonbury, Conn. 1881-83; St. Andr. Norwich, Conn. 1883-85; R. Gr. Long Hill and Trin. Nichols, Conn. 1885-98.

BOYNTON, Charles Homer, General Theological Seminary, Chelsea Sq., N. Y. City.—Univ. Roch. B. A. 1886; Un. N. Y. Ph. D. 1889; G. T. S. B. D. 1891. d 1889, p

1890, Bp. Cox. Adjunct Prof. in Hom. and Pedag. G. T. S. 1909. Rec. Emer. of St. Mich. Geneseo, N. Y. 1909. F Asst. Chr. Rochester, N. Y. 1889-90; R. of St. Mich. Geneseo, N. Y. 1890-1909; Lect. in Liturg. and Hom. DeLancey Div. Sch.; Exam. Chap.; Mem. Eccl. Ct.; Mem. Com. on Can.; Del. to M. Council; Dep. to Gen. Conv. (1907). Author: Sundry papers, Sermons and Addresses. Editor: "The Sword and Shield," 1891-1909.

***BRADBURN, John**, Freehold, N. J.—d and p 1911, Bp. Scarborough. P.-in-C. Trin. Mattawan, N. J. 1911. Head Master, New Jersey Mil. Acad., Freehold.

BRADDOCK, W. L., Mechanicsville, Md.—Theo. Sem. of Va. 1872. d 1872, p—, 1875. F Union, W. Va., 1872-74; St. Paul's Par. Frederick Co. Md. 1875-81; Durham Par. Charles Co. Md. 1881-84; Catoctin, Frederick Co., Md. 1885-87.

BRADIN, Benjamin M., So. Knoxville, Tenn.—Non-Par. Dio. E. C.

BRADIN, James Watson, 84 Vernon St., Hartford, Conn.—Burl. 1868; Berk. Div. Sch. 1871; Tr. M. A. 1886. d 1871, p 1872, Bp. Littlejohn. R. St. Joh. Hartford, Conn. F Gr. Brooklyn, 1871-72; St. Steph. So. Brooklyn, 1872-74; St. Paul, Flatbush (Brooklyn), 1874-82.

BRADLEY, Clement G., Wadesboro, N. C.—St. S. d 1899, p 1902, Bp. Nelson. R. Calv. Wadesboro. F Bp's. Chap. and Priv. Sec. and City Miss. Atlanta, Ga.; V. of St. Jude, Brunswick, Ga.; Asso. R. St. Joh. Savannah, Ga.; C. St. Mark's Pro-Cath., Grand Rapids, Mich.; St. Luke's, Kalamazoo, Mich. R. Scotland Neck, N. C. 1909.

BRADLEY, Edward C., 513 Cedar St., Indianapolis, Ind.—Har. (non-grad.) 1896. d 1906, p 1907, Bp. Francis. Vic. of Ho. Innoc. Indianapolis, 1906.

BRADLEY, Ernest Bausor, Santa Rosa, Cal.—Ripon Coll. Wis.; Un. of So. Cal. Ph. B.; Pac. Theo. Sem. Berkeley, Cal. B. D. 1906, S. T. M. 1908. d 1901, p 1902, Bp. Nichols.—R. Santa Rose, 1912. F Miss. in C. St. Stephen's San Luis Obispo, 1901-2; Asst. Gr. San Francisco, Cal. 1902. R. St. Steph. San Francisco, Cal. 1903-05; R. San Rafael, Cal. 1906-08; Asso. R. Trin. Ch., San Francisco, Cal. 1909; Dean of Tamalpais Centre, Kentfield, Cal. 1909-11. Author of "Seven Steps to the Cross" (Thomas Whittaker, \$0.60.).

BRADNER, Lester, 144 Benefit Street, Providence, R. I.—Ya. B. A. 1889, Ph. D. 1891; G. T. S. B. D. 1894. d 1894, p 1894, Ep. Potter. R. St. John, Providence, R. I. 1902. F Asst. Ch. of the Asc. N. Y. City, 1894-1902.

BRADSHAW, Archibald H., Easton, Pa.—R. Trin. Ch., Easton. F Asst. the Atone., Philadelphia, Pa.

BRADY, Cyrus Townsend, 29th and Tracy, Kansas City, Mo.—U. S. Navy, Acad. Ann. Md. 1883; St. Joh. LL. D. 1902. d 1889, p 1890, Bp. Worthington. R. of St. Geo. Kansas City. 1909. F Missy. in Neb.; Cal. Ch. Sedalia, Mo.; St. Mark's Ch., Denver, Col.; St. Paul's Ch., Overbrook, Pa.; four years Archdn. of Kan., and three years Archdn. of Pa.; R. Trin. Ch. Toledo, O. 1905-1909. Lecturer; Author:

Religious—"Gethsemane and. After" (1907); "The Love Test"—Sermons, 1908 and 1912; various pamphlets and monographs.

Historical—"American Fights and Fighters" (1900); "Colonial Fights and Fighters" (1901); "Border Fights and Fighters" (1902); "Indian Fights and Fighters" (1904); "Conquest of the Southwest" (1905); "Northwestern Fights and Fighters" (1907); "South American Fights and Fighters" (1910).

Biographical—"Commodore Jno. Paul Jones" (1910); "Stephen Decatur" (1900); "Reuben James" (1901); "True Andrew Jackson" (1905).

Autobiographical—"Recollections of a Missionary in the Great West" (1900); "Under Tops'ls and Tents" (1901).

Fiction—"For Love of Country" (1898); "For the Freedom of the Sea" (1899); "The Grip of Honor" (1900); "When Blades Are Cut and Love's Afield" (1901); "The Quiberon Touch" (1901); "The Bishop" (1902); "Hohenzollern" (1902); "Woven with the Ship" (1902); "The Southerners" (1903); "A Doctor of Philosophy" (1903); "Sir Henry Morgan, Buccaneer" (1903); "A Little Traitor to the South" (1904); "The Corner in Coffee" (1904); "Three Daughters of the Confederacy" (1904); "The Records" (1905) "The Two Captains" (1905), My Lady's Slipper" (1905); "The Patriots" (1905); "Richard the Brazen" (1906); "The Blue Ocean's Daughter" (1907); "The Adventures of Lady Susan" (1908); "The Ring and the Man" (1909); "The Island of Regeneration" (1909); "The Better Man" (1910); "Hearts and the Highway" (1911); "Secret Service" (1912); "The Chalice of Courage" (1912); "The West Wind" (1912).

Juvenile—"In the Wasp's Nest" (1902); "In the War With Mexico" (1903); "A Midshipman in the Pacific" (1904); "On the Old Kearsarge" (1909); "Bob Dashaway, Privateersman" (1911); "Bob Dashaway, Treasure Hunter" (1912).

BRAGG, George Freeman, Jr., 1133 Park Avenue, Baltimore, Md.—Wilb. D. D. d 1887, p 1888, Bp. Whittle. R. St. Jas. First Afric. Ch. Baltimore, Md.

BRAINERD, Leverett D., Glenwood, Ia. Nash. N. Y.—Ho. B. A. 1854, p 1855, Bp. Kemper. R. St. Joh. Glenwood, Ia. 1887. F Wis.

***BRAITHWAITE, William Angus**, Lowville, N. Y.—Ho. B. A. 1901; G. T. S. 1904. d 1904, Bp. Potter, p 1905, Bp. Greer. R. Trin. Lowville, 1912. F Asst. Chr. Yonkers, N. Y. 1904; Asst. Ch. of the Redeem. Astoria, L. I. 1904-07; Missy. Emman. Ch., Lacona, N. Y. 1909; R. of Emman. Adams, N. Y. 1907-12 and Missy. at St. Paul, Fredricks; Chr. Elisburg, N. Y. 1908-12.

BRANDER, William Walker, Ft. Meyer, Va.—Theo. Sem. Va.; Va. Mil. Inst. 1887, d 1891. Bp. Whittle, p 1892, Bp. Randolph. Chap. 15th Cav. U. S. A. Fort Meyer, 1901. F Brunswick Co. Va. 1891-92; Fluvanna Co. Va. 1892-95; Asst. Emmanuel, Henrico Co. Va. 1895-96; Meml. Ch. Baltimore, Md. 1896-97; Pet. Baltimore, 1898-1901.

BRANDT, Clarence E., Janesville, Minn.—Han. Col. B. A. 1881; M. A. 1889. d 1885, p 1886. Bp. Knickerbacker. R. St. Joh. Janesville, Minn. F R. St. Joh. Bristol, Ind.

***BRANDT, Frank Erwin**, Aurora, Ill.—W. T. S. 1899, d 1899, p 1899, Bp. McLaren. R. Trin. Ch., Aurora, 1911. F in C. St. Aug. Wilmette, Chicago, 1899-1902; P-in-C. Lake Forest, Chic. 1899-1901; R. St. James, Marshall, Minn. and P-in-C. St. Paul's Pipestone, Minn. 1902-03; R. St. James, Dundee, Ill. and P-in-C. St. Joh. Algonquin, Ill. 1903-05; P-in-C. Chr. Ch., Harvard, Ill. 1906-11.

BRANDT, Otho, 1212 N. 14th Street, St. Louis, Mo.—d 1893, p 1896, Bp. Rulison. Non-Par. Dio. Be. F R. St. Faith, Mahoney, Pa.; R. St. Joh. La Porte, Pa.

***BRATENAH, George C. F.**, Mt. St. Alban, Washington, D. C.—Wms. B. A. 1883, D. D. 1903. d 1896, p 1898, Bp. Satterlee. Sec. of the Third Missy. Dept. 1912 and Can. of the Cath. Washington, 1903. F R. of St. Albans Par. Washington, 1898-1912; Libr. of Washington Cath. 1900-07 and 1910-12.

†**BRATTON, Rt. Rev. Theodore Du Bose**, Jackson, Miss.—Univ. So. 1887; B. D. 1889, D. D. 1901; Univ. of Miss. LL. D. 1911. d 1887, p 1888, Bp. Howe. Bishop of Mississippi, 1903. Cons. Bpp. Dudley, Weed, Nelson, Gailor, Johnston, Beckwith. F Missy. at York, Lancaster and Chester, S. C.; R. Ch. of the Adv. Spartanburg, S. C. 1888-99; R. St. Mary's Sch. Raleigh, N. C. 1890-1903. Author of Sermons: "The Ministry of the Laity," "Christian Education," "The Church's Duty," etc.

BRAY, Kenneth Augustine, 171st St. and Fulton Ave., N. Y. City.—G. T. S. 1909, B. D. 1910. d 1909, Bp. Greer, p 1910, Bp.

Mann. Vicar Bronx Ch. Ho. New York City, 1909.

***BRAY, Ralph**, Trinity Chapel, New York City.—Selwyn Coll. Dunedin, N. Z. 1906. d 1907, p 1908, N. Z. C. Trin. Chapel, New York City, 1910. F Dunstan, N. Z., 1907; All SS. Dunedin, N. Z. 1908.

***BRAYFIELD, J. Snowdon**, Dickinson, N. D.—d 1909, p 1909, Bp. Mann. R. St. Joh., Dickinson.

BRAYSHAW, William, Pensacola, Fla.—d 1879, Bp. Pinkney, p 1880, Bp. Perry. Non-Par. Dio. Wash. F Asst. Deer Creek Par. 1880; Asst. Miss. Prince George Co. Md.; R. St. Thom. Homestead, Md. 1896; R. of Durham Par., Washington, D. C. 1904; Congress Heights Par. D. C. 1908.

BRECK, William Augustus Muhlenberg, 209 Caruthers St., Portland, Ore.—Nash. d 1880, p 1881, Bp. Welles Missy. St. Matt. Portland, Ore. F Asst. St. Joh. San Francisco, Cal.

***BREED, George Fitch**, 31 E. Springfield Ave., Chestnut Hill, Philadelphia, Pa.—Cor. Un. Ph. B. 1872; St. T. D. D. 1902; Berk. Div. Sch. 1875. d 1875, p 1876, Bp. Williams, F R. Ho. Trin., Collinsville, Conn. 1875-76; Trin. West Troy, N. Y. 1879-82; Chr. Ch. Danville, Pa. 1882-84; Ho. Trin., Asbury Park, N. J. 1884-87; R. St. Joh. Brooklyn, N. Y. 1887-1902. Dept. to Gen. Conv. Dio. L. I. 1895 and 1898.

BREED, Walter Russell, 6908 Euclid Ave., Cleveland, O.—West. B. S. 1887; Epis. Theo. Sem. Camb. B. D.; F. and M. D. D. d 1890, Bp. Paddock, p 1891, Bp. Potter. R. of St. Paul, Cleveland, 1907. F Tr. Concord, Mass. 1890-93; R. Chr. Quincy, Mass. 1893; R. St. Jas. Lancaster, Pa.

BRENNAN, Jesse K., Hannibal, Mo.—Un. Va.; Theo. Sem. Camb. Mass. B. D. d 1891, Bp. Clark, p 1893, Bp. Tuttle. R. Trin., Hannibal. F R. Louisiana, Mo. 1891-94; Asst. the Ho. Com. St. Louis, Mo. 1894-95; R. Meml. St. Louis, 1895; R. the Epiph. St. Louis, Mo.; R. Ch. of the Med., Morgan Park, Ill.

✠ **BRENT, Rt. Rev. Charles Henry**, Bishops House, 253 Nozaleda, Manila, P. I.—T. C. T. B. A. 1884; M. A. 1889; D. D. 1901 d 1886, p 1887, Bp. Sweatman of Toronto. Bishop of the Philippine Islands, 1901. F Asst. St. Paul's, Buffalo, N. Y. 1887-88; Asst. St. John the Evang. Boston, Mass. 1888-91; Asst. St. Steph. Boston, 1891-1901; Min. of St. Steph. Boston, 1901. Author: "With God in the World" (1899); "Consolations of the Cross" (1904); "The Splendor of the Human Body" (1905); "Adventure for God" (1905); "With God in Prayer" (1907); "The Mind of Christ Jesus in the Church

of the Living God" (1908); "Leadership" (1908); "The Sixth Sense" (1911); Paddock Lecturer, Gen. Theol. Sem. N. Y. 1904; Wm. Belden Noble Lecture, Harvard University, 1907; twice elected and declined position of Bishop of Washington, 1907; Member of the Philippine Opium Investigating Committee, 1903-04; Senior U. S. Commissioner to the International Opium Commission in Shanghai, 1908-09, and President of the International Opium Commission, 1909; Chmn. Amer. Del. to International Opium Conference at the Hague and President of the Conference, 1911-12.

BRENTON, Cranston, Trinity College, Hartford, Conn.—Tr. B. S. 1899, M. S. 1902; Berk. 1901. d 1901, p 1902, Bp. Brewster. Prof. of the English Lang. and Lit. Trin. Coll. Hartford, Conn. F in C. of All SS. New Milford, Conn. 1901-04.

BRESEE, Asahel Amos, Lehighton, Pa.—Ken. B. A. 1880, B. D. 1887, M. A. 1900. d 1887; Bp. Bedell, p 1888, Bp. Whitehead. Sen. Asst. St. Mark, Mauch Chunk, Pa. 1904. Vic. All. SS. Chapl. Lehighton, Pa. 1904, Arch. of Reading, 1910, Mem. Bd. of Miss. 1904. F R. St. Jas. Wooster, O. 1887-91; Asst. St. Mark, Johnstown, Pa. 1891; R. St. Joh. E. Mauch Chunk, Pa. 1891-1904; Min-C. St. Joh., Palmerton, Pa. 1904-07.

***BRESTELL, Rudolph Emile**, 505 Lindes St., Camden, N. J.—St. Steph. B. A. 1895; M. A. 1898; G. T. S. S. T. B. 1898. d 1898, Bp. Potter, p 1899, Bp. Whitaker. R. of St. Paul, Camden, N. J. 1905. F Asst. Ch. of the Advoc. Philadelphia, 1898-1901; R. Trin. Mem. Ch. Upper Dublin, Pa. 1901; Asst. St. Martin's-in-the-Fields, Wissahickon Heights, Philadelphia, 1903-04; Asst. St. Paul and Vic. St. Steph. Camden, N. J. 1904; Exam. Chap.; Del. 2nd Missy. Council; Secy. Bd. of Miss.

BREWER, Clifton Hartwell, Roslyn, N. Y.—Har. B. A. 1902, M. A. 1903; Epis. Theo. Sch. B. D. 1904. d 1904, Bp. Lawrence, p 1905, Bp. McVicker (for Bp. Lawrence). R. Trin. Roslyn, N. Y. 1909. F Asst. St. Joh. Providence, R. I. 1904-06; Assoc. R. Ho. Trin. Brooklyn, N. Y. 1906-09.

✠ **BREWER, Rt. Rev. Leigh Richmond**, Helena, Mont.—Ho. B. A. 1866, M. A. 1869, S. T. D. 1881; G. T. S. 1866; Ho. D. D. 1881. d 1866, Bp. H. Potter, p 1867, Bp. Cox. Miss. Bishop of Montana. Cons. 1880, by Bpp. Huntington, Tuttle, Bissell, B. H. Paddock and Morris. F In C. Gr. Ch. Carthage, N. Y.; R. Trin. Ch. Watertown, N. Y. Author: Appeals, Addresses, Reports.

***BREWER, William Augustus**, Burlingame, Cal.—Univ. Cal. A. B. 1885; G. T. S., B. D., 1888. d 1888, p Kip, p 1891, Bp. Nichols. R. and Head Master St. Matt. Sch. Burlingame, 1891; Chap. of same, 1888.

✦ **BREWSTER, Rt. Rev. Benjamin**, Glenwood Springs, Colo.—Ya. B. A. 1882; G. T. S. B. D. 1886; D. D. 1910. d 1886, p 1887, Bp. Potter. Missy. Bishop of Western Col. 1909; Cons. Bpp. Tuttle, Nichols and Brewster. F Asst. of Calv. New York, 1886; V. of Calv. Chapl. New York, 1887-91; R. Ch. of the Ho. Com. So. Orange, N. J. 1891-95; Gr. Colorado Springs, 1895-1906; Dean of St. Mk. Cath., Salt Lake City, Utah, 1906-09.

BREWSTER, Charles A., 88 Madison Ave., New York City.—Pr. B. A. 1868, M. A. 1871. d 1892, p 1892, Bp. Scarborough. Non-Par. Dio. N. J. F R. Trin. Vineland, N. J. 1882-1900. Engaged in Miss. work in Dio. S. Fla. 1890-1907.

✦ **BREWSTER, Rt. Rev. Chauncey Bunce**, 98 Woodland St., Hartford, Conn.—Ya. B. A. 1868, D. D. 1898; Wesly. Univ. D. D. 1903; Tr. D. D. 1897; Berk. 1872. d 1872, p 1873, Bp. Williams. Bishop of Connecticut, 1899. Cons. Bpp. Lawrence, Whitehead, Doane, Potter, Whitaker, Littlejohn, Walker and Worthington. F Asst. St. Andr. Meriden, Conn. 1872-73; R. Ch. Ch. Rye, N. Y. 1873-81; Ch. Ch. Detroit, 1881-85; Gr. Ch. Baltimore, 1885-88; Gr. Ch. Brooklyn Heights, 1888-97; Bishop-Coadjutor, 1897-99. Author: "Key of Life" (Whittaker, 1894); "Aspects of Revelation," Baldwin Lectures for 1900 (Longman, Green & Co.); "The Catholic Ideal of the Church" (Whittaker, 1904).

BREWSTER, Harold Sydney, 6 Henderson Place, New York City.—Am. B. A. 1902; Epis. Theo. Sch., Cambridge, Mass. B. D. 1905. d 1905, p 1906, Bp. Vinton. First Asst. Ch. of Ho. Trin. St. Jas. Par. New York City, 1911. F Asst. Chr. Ch., Fitchburg, Mass. 1905; St. Paul, Englewood, N. J. 1906; P-in-C. St. Agnes, East Orange, 1907; R. same, 1908. Author: "The Bright Smile of the Master" (Westminster Review, 1912).

BREWSTER, Matthew, 115 So. Conception St., Mobile, Ala.—Roa. M. A. 1880, D. D. 1903. d 1889, p 1890, Bp. Gregg. R. Chr. Mobile, Ala. 1900. F R. St. Phil. Palestine, Tex. 1891-93; Gr. New Orleans, 1893-1900.

* **BREWSTER, Sanford Taylor**, Corning, Cal.—Bex. d 1879, p 1880, Bp. Bedell. Retrd. F In C. of St. Andr. Corning and St. Andr. Orland, 1907.

BREWSTER, William Joseph, Warehouse Point, Conn.—Ya. B. A. 1881, d 1897, Bp. Wells, p 1908, Bp. Brewster. R. St. Joh. Warehouse Point, Conn. 1899. F R. St. Andr. Northford, Conn. 1897-99.

BRIGDES, John Jay, Montclair, N. J.—Hanover Coll. A. B. 1892, A. M. 1900; Un.

Sem. 1895. d 1907, p 1908, Bp. Lines. R. St. Joh. Montclair, 1911. F Missy. 1908; Min. in Presby. Ch. 1896-1907; R. Trin. Ch. Arlington, N. J. 1909-11.

BRIDGMAN, Orlando H., 220 N. 15th St., Harrisburg, Pa.—Hur. Coll., Ont. Can. 1883; West Un., Canada. d 1885, p 1886, Bp. of Huron. St. Chrys. Newmarket and Chr. Ch. Berwick, Pa. F R. of St. Paul. Hensal with Gr. Ch. Staff; Prov. of Ont. 1885-90; on leave 1891-92; R. of Gr. Millbank, with St. M. Elma, Prov. of Ont. 1892-94; R. of St. Luke, Mechanicsburg, Pa.

BRIGGS, Charles A., 606 W. 122nd St., New York City.—Pr. Ed. Wms. Glas. D. D.; Oxon. Litt. D.; Un. of Va. 1860; Un. of Ber. 1869; Un. Theo. Sem. 1863. d 1899, p 1900, Bp. Potter. Professor in the Union Theo. Sem. 1874 to present time. F A Presbyterian Minister.

Translator: Moll's Com. Psalms I-LXXII. 1872; Schulz's Com. Ezra, 1876, both Schaff Lange series.

Author, Biblical Study, 1883; American Presbyterianism, 1885; Messianic Prophecy, 1886; Whither, 1889; Authority of Holy Scripture, 1891; Bible Church and Reason, 1892; Higher Criticism of Hexateuch, 1893; Case Against Dr. Briggs, 1893-3; Messiah of Gospels, 1894; Messiah of the Apostles, 1895; Study of Holy Scripture, 1899; Incarnation of the Lord, 1902; New Light on the Life of Jesus, 1904; Ethical Teaching of Jesus, 1904; Commentary on the Psalms 1906-7; Church Unity, 1909 (all Scribner). Virgin Birth, 1909 (Whittaker).

Editor Presbyterian Review, 1880-90; International Theological Library and International Critical Commentary from 1891 until the present time; joint author: "How Shall We Revise?" 1890 (all Scribner). Hebrew Lexicon, 1891-1906 (Houghton, Mifflin); Papal Commission and the Pentateuch, 1906 (Longmans).

BRIGGS, Henry Clay, Saugerties, N. Y.—Pr. B. A. 1896, M. A. 1898. d 1901, Bp. Worthington (for L. I.), p 1902, Bp. Burgess. Non-Par. F A Presbyterian Minister.

* **BRIGGS, John Porter**, Shenandoah, Pa.—Mass. Inst. Tech. S. B. 1901. G. T. S. 1908. d and p 1908, Bp. Talbot. R. Shenandoah, Pa. 1910. F Leonard Hall (Assoc. M. Dio. of Beth.) 1908-10.

BRIGHAM, George French, Sharon, Wis.—d 1876, Bp. Welles, p 1902, Bp. Nicholson. St. Mary, Sharon, Wis.

BRIGHT, Richard, 313 E. Harris St., Savannah, Ga.—G. T. S. 1891. d 1891, Bp. Potter, p 1892, Bp. Nelson. R. St. Steph. Ch. Savannah, Ga. 1891; Archd'n. in Work Among Colored People, Dio. Ga. 1909. Author: "St. Stephen's Catechism" (1892).

BRINCKERHOFF, Samuel Raymond, 94 Hawthorne St., Flatbush, Brooklyn, N. Y.—St. S. B. A. 1905, M. A. 1909; G. T. S. B. D. 1910; Fellow, one year. d 1908, p 1909, Bp. Greer. R. St. Gabr. Ch., Flatbush, Brooklyn, 1910. F St. Matt. Ch., Newark, N. J. 1909-10.

BRINE, Charles LeV., Portsmouth, N. H.—R. of Chr. Portsmouth.

BRINLEY, Godfrey Malbone, Concord, N. H.—Trin. B. A. 1888, M. A. 1895. d 1893, p 1897, Bp. Niles, Master, St. Paul's Sch. Concord, N. H.

BRITAIN, Alfred, St. James Parish House, Batavia, N. Y.—Boston Un.; Berk. 1893. d 1892, p 1893, Bp. Williams. R. St. Jas. Ch. Batavia, N. Y. 1904. F Epiph. Durham, Conn. 1892-93; Asst. St. Thom. Chap. N. Y. C. 1893-94; Asst. St. Pet. Geneva, N. Y. 1894-96; R. St. Mark, Newark, N. Y. 1896-1904.

BRITAIN, Arthur, St. John's Rectory, 3664 Arsenal St., St. Louis, Mo.—d 1881, p 1884, Bp. of Melanesia. R. St. Joh., St. Louis, 1910. F Missy. in Melanesia, 1881-1896. R. St. Paul, Ironton, 1897. Trin. De Soto, 1899; Hospital Missy. 1907.

BRITTINGHAM, Jacob, Wheeling, W. Va.—Un. of Va. d 1881, p 1882, Bp. Peterkin. R. St. Luke, Wheeling, W. Va. 1889. F Miss. in C. Ravenswood, Ripley, Sistersville and New Martinsville, W. Va. 1881-83; R. Chr. Clarksburg, W. Va. and Miss. R. C. Grafton, W. Va. 1883-89.

BRITTON, Maurice W., 1 University Place, New York City.—d 1888, p 1891, Bp. Hamilton. R. St. Clem., New York City, 1909. F Missy. Port Maitland and So. Cayuga, Niag., Dio. Ont. Can. 1886-96; R. St. Barn., St. Catherines, Niag. Dio. Ont. Can. 1896-1906; Vic. Ho. Cross, New York City, 1906-09.

BROADHURST, Albert, Homer, N. Y.—d 1908, p 1909, Bp. Olmstead. R. Calv. Ch., Homer.

BROADWELL, Homer James, New Haven, Conn.—Ya. S. T. B. 1874, M. D. 1870. d 1874, p 1874, Bp. Williams. Non-Par. Dio. O. Engaged in teaching.

BROCKWAY, Albert Alonzo, 182 Fifth Ave., N. Y. City.—St. S., B. A. 1876, M. A. 1879, G. T. S. 1879. d 1879, p 1880, Bp. Huntington. Non-Par. Dio. W. N. Y. Lecturer for Bd. of Education, N. Y. City. F R. Chr. Clayton, N. Y. 1879-82; Gen. M'ss. Dio. W. N. Y. 1882-89; Trav. in Africa, Asia and Europe, 1889-92; R. St. Jas. Syracuse, N. Y. 1892-95.

BROCKWAY, Anson Joshua, Pierrepont Manor, N. Y.—St. S. 1872, and G. T. S. 1874,

d 1874, Bp. Huntington, p 1877, Bp. Doane. R. Zion Ch. Pierrepont Manor, N. Y. 1890. F Missy. Lowville, Syracuse and Oriskany Falls, N. Y. 1874-1876; R. St. Mary's Ch., Luzerne, N. Y. 1876; R. Gr. Ch. Ravenna, Ohio, 1877-82; R. St. Paul's Ch., Stafford, N. Y. 1882-85; R. Trin. Ch. Warsaw, N. Y. 1885-90; P-in-C. American Ch. Luzerne, Switzerland, 1890; Dn. Jefferson and Lewis Cos. 1900-05.

* **BRODHEAD, J. Erwin**, Port Clinton, O.—Ho. B. L. 1893. d 1895, Bp. Rulison, p 1899, Bp. Talbot. R. St. Thom., Port Clinton 1907. F M. Chr. Susquehanna, Pa. 1895-97; M. Ch. Forest City, Pa. 1897-1902; M. St. Jas. Jermyn, Pa. 1902-05; St. Paul's Martin's Ferry, 1905-07.

BRONSON, Benjamin Swan, Macon, N. C.—Non-Par. Dio. N. C. F R. Emman. Warrenton, N. C.

BROOK, Arthur H., 715 N. 16th St., Lincoln, Neb.—Ken. A. B. 1897. d 1898, p 1900, Bp. Williams, Marq. R. St. Luke, Lincoln, 1909. Exam. Chap. Dio, Neb. 1911. F Missy. at All SS. Donaldson, 1897-98; St. Andr. Grand Marais; Trin. Gladstone, 1899-1901, all in Mich.; R. Gr. Crystal City, Mo. 1901-1903. In C. Miss. at Tallapoosa, Carrollton, Newman, La Grange and West Point, Ga. 1903-04; M-in-C. St. Pet. Neligh, Neb. 1904-09.

✠ **BROOKE, Rt. Rev. Francis Key**, 427 W. Ninth St., Oklahoma City, Okla.—Ken. B. A. 1874, M. A. 1881; Kan. Theo. Sch. S. T. D. 1893; Univ. So. D. D. 1911. d 1875, p 1877, Bp. Jaggar. Bishop of Oklahoma and Ind. Ter. Cons. 1893 by Bpp. Tuttle, Pierce, Spalding, Jaggar, Thomas, Kendrick, Graves and Atwill. Bishop of Oklahoma (only) 1907. F R. Gr. Ch. College Hill, O. 1875-77; Ch. Ch. Portsmouth, O. 1877-80; St. Jas. Ch. Piqua, O. 1880-84; Gr. Ch. Sandusky, O. 1884-86; R. of St. Pet. Ch. St. Louis, Mo. 1886-88; R. Trin. Ch. Atchison, Kan. 1888-93. Author: Addresses, Missionary Reports and Appeals.

BROOKING, Robert Upshur, Washington, D. C.—Va. Fol. Inst.; Va. Theo. Sem. d 1890, Bp. Peterkin, p 1891, Bp. Dudley. F Zion Ch. Louisville, Ky. 1890; Chr. Point Pleasant, W. Va. 1892; St. Ann, New Martinsville and St. Paul, Sistersville, W. Va. 1895-1900; R. Wickliffe, Par. Va. 1900; Rockingham Par. Harrisburg, Va. 1903-08. Non-Par. of Va.

BROOKINS, Charles Frederick, 1625 Locust St., Philadelphia, Pa.—Bex. 1892, Miami Un. Oxford, B. A. 1890. d 1892, p 1893, Bp. Vincent. Asst. St. Mark, Philadelphia, Pa. 1901. F Asst. Ch. of the Adv. Cincinnati, O. 1892-93; R. St. Mary, Cleveland, O. 1893-1901.

BROOKMAN, Donald Mayo, Albany, N. Y.—Epis. Theo. Sch. Camb. B. A. 1895, B. D. 1900; Un. D. D. 1911. d 1900, p 1901, Bp. Barker. Dean All SS. Cath. Albany.

***BROOKS, Charles Wesley**, 320 S. 18th St., Birmingham, Ala.—King Hall, Washington, D. C. 1896. d 1896, p 1898, Bp. Paret. R. St. Mark, Birmingham, 1898. F P-in-C. St. Phil. Chapl. Annapolis Md. 1896.

BROOKS, David, El Centro, Cal.—Ho. 1856; Kan. Theo. Sch. 1893. d 1889, p 1894, Bp. Thomas. F In C. of St. Paul Missn., Dwight, 1889.

BROOKS, Edgar Eugene, New Milford, Conn.—Wesl. Conn. 1892; G. T. S. 1897. d 1899, p 1900, Bp. Talbot. Non-Par. Dio. Nk. F R. Trin. Tyrone, Pa. 1899-1902; St. Bernard, Bernardsville, N. J. 1902-04; Assoc. R. St. Joh., Dover, N. J., 1904; R. St. Joh., Dover, N. J. 1905-08.

BROOKS, Frederick Manning, 99 Russell Ave., Watertown, Mass.—Harv. B. A. 1889; Epis. Theo. Sch. B. D. 1892. d 1892, Bp. Brooks, p 1893, Bp. Randolph. F R. Gr. S. Boston, Mass. 1892-94; R. Ch. of the Incar. Lynn, Mass. 1894; R. All SS. Brookline, Mass.; of Ch. of G. Shep. Watertown, Mass. 1904.

BROOKS, John Randolph, Cairo, Ill.—St. Aug. N. C. 1892. d 1893, Bp. Randolph, p —, Bp. Satterlee. R. St. Mich., Cairo. F Asst. Miss. St. Jas. Portsmouth, Va. 1893-94; Bedford City, Va. 1894-1902; R. Ch. of the Good Shep., Montgomery, Ala. 1902.

BROOKS, Rosliff Hasbrock, 80 Lancaster St., Albany, N. Y.—Col. A. B. 1900, A. M. (Hon.) 1910; G. T. S. 1903. d 1902, p 1903, Bp. Burgess. R. of St. Paul, Albany, 1905. F Asst. of St. Mich. Brooklyn, N. Y. 1902; Asst. Ch. of the Mess. Brooklyn, N. Y. 1902-05.

BROSIUS, E. H., Baltimore, Md.—Non-Par. Dio. Wash.

BROUGHTON, Charles Du Bois, 128 Pearl St., Buffalo, N. Y.—Tr. B. A. 1895, M. A. 1898; Berk. 1898. d 1898, p 1899, Bp. Doane. Asst. St. Paul, Buffalo, 1911. F Ch. of the Ho. Cross, Fort Plain, N. Y. 1898-1901; R. of St. Paul's Oxford, N. Y. 1901-11.

BROUSE, Henry K., Baton Rouge, La.—M. D. d 1868, Bp. Stevens, p —. Non-Par. Dio. Dal. 1893.

BROWN, Abbott, Murray Hill Hotel, New York City.—Col. B. A. 1856, M. A. 1863; Bex. Hall, Gambier, O. 1864. d 1864, Bp. Bedell, p 1866, Bp. Eastburn. F In C. of Longwood Miss. of St. Paul, Brookline, Mass. and Asst. Char. Waltham, Mass. 1865-66; R. Ch. of the Reform. N. Y. 1866-71; R.

Gr. Madison, N. J. 1871-72; R. St. Joh. Jamaica Plain, Mass. 1873-76; Gen. Sec. of the Mex. League, 1878-84.

BROWN, Benjamin F., Orlando, Fla.—d 1860, p 1860, Bp. Whittingham. Archd. of East Coast. F New Market, Md. 1860; Mechanicsville, Md. 1862; Rockville, Md. 1863-65; Brooks Bend, Pa. 1866-69; St. Mark, Johnstown, Pa. 1870; Mt. Zion, Baltimore, Md. 1871-75; St. Paul, Harrisburg, Pa. 1876-79; St. Andr. Baltimore, Md. 1880; St. Jas. Mansfield, Pa. 1881-82; St. Mark, Lewistown, Pa. 1883-87; St. Jas. Linwood, Fla. 1888; All SS. Winter Park, Fla. 1889-91; R. of St. Gabr. Titusville, Fla.

BROWN, Bertram E., Meridian, Miss.—Un. Ala. B. A. 1891; Theo. Sem. Va. 1894. d 1894, p 1896, Bp. Jackson. R. St. Paul's, Meridian. F Ho. Cross, Uniontown, Ala. 1894-1905; St. Jas. Eufaula, Ala. 1905-09; R. of Calv. Tarboro, N. C. 1909.

BROWN, Charles Albert, Bayside, L. I., N. Y.—G. T. S., B. D. 1902. d 1902, Bp. Worthington (for N. Y.) p 1903, Bp. Potter. R. All SS. Bayside, 1911. F Asst. Ch. of the Heavenly Rest, N. Y. 1902-05; R. Ch. of the Redeem. St. Louis, Mo. 1905; R. St. Tim. Brooklyn, N. Y. 1905-11.

***BROWN, Charles H.**, Wahpeton, N. D.—Sea. 1911. d and p 1909, Bp. Mann. Wahpeton, Lidgerwood and Breckenridge, 1911. F Bathgate, N. D. 1909.

BROWN, Charles Hastings, 104 Walpole St., Norwood, Mass.—Har. A. B. 1896; Epis. Theo. Sch. B. D. 1904. d 1904, p 1905, Bp. Lawrence. Min. of Gr. Ch., Norwood, 1909. F Asst. of St. Jas. Roxbury, Mass. 1904-06; Asst. of St. Steph. Lynn, Mass. 1906-09.

BROWN, Charles Newton Clement, 1440 M. St., N. Washington, D. C., and 91 South St., Auburn, N. Y.—(June to Oct.)—Un. Pa. B. A. 1889. d 1892, p 1893, Bp. Potter. Non-Par. F Asst. Trin. Geneva, N. Y. 1892-93; R. St. John, Auburn, 1893-1903; R. Pro. Cath. Ch. of the Ascens. Washington, D. C. 1903-1907.

BROWN, Clement D., Oxford, Miss.—Bish. B. A. 1878, M. A. 1885. d 1880, p 1881, Bp. of Quebec. R. Oxford, Miss. 1901. F Shigawake, Q. Can. 1880-86; Dalhousie, N. B. Can. 1886-91; Decorah, Ia. 1891-96; R. Port Gibson, Miss. 1896-1901.

BROWN, Francis Alan, Savannah, Ga.—Phil. Div. Sc. 1896. d 1896, p 1897, Bp. Lawrence. R. Chr. Savannah, Ga. 1905. F Asst. Min. Chr. Fitchburg, W. Mass. 1896-97; Miss. St. Mark's, Leominster, Mass. 1897-1904; Miss. of the Med. Washington, Ga. 1904-05. Archdn. of Augusta, 1904; Exam. Chap.; Del. Gen. Conv. 1910; Sec. Bd. of Miss.

BROWN, Francis Theodore, Manville, R. I.—Ya. A. B. 1891; Foote Fellow, 1892-94; Drew and Boston Sch. of Theo., 1896. **d** 1910, Bp. Greer. Emman. Manville. **F** Chap. City Miss. Soc. of New York City, 1910.

BROWN, Henry Alfred, Panama Canal Zone.—**d** 1895, Bp. Nichols, **p** 1896, Bp. Johnston. Chap. U. S. A. **F** Miss. San Bernardino, Cal. 1895-96; Prescott, Ariz.

* **BROWN, Henry Bartholomew**, 2420 Clarkson St., Denver, Colo.—K. T. S. 1905; Oskaloosa Univ. Ia. B. D. 1911. **d** 1905, **p** 1906, Bp. Millspaugh. R. Ch. of the Redeem. Denver, 1912. **F** A Methodist Minister. St. Phil. Leavenworth, Kans. 1905-06; R. St. Sim. the Cyr. Topeka, Kan. 1906-12.

BROWN, Henry James, S. Hamilton Ave. and 36th St., Chicago, Ill.—M. D. **d**—, **p**—, **F** R. of St. Phil. Chicago and St. Joh. Lockport, Ill. 1894.

BROWN, Henry Justus, 212 W. 19th St., Houston Heights, Tex.—Hope Col. Mich.; Ruth. D. D. 1898. **d** 1873, **p** 1875, Bp. Gregg. R. of Hempstead, Navasota, Angleton and Liberty, Tex. **F** Midland, Saginaw, Owosso, Dearborn, Mich.; St. Paul, Neb.; Mexico, Mo.; Grand Crossing, Chicago; and Lockport, Ill.

BROWN, Henry Martyn, East Aurora, N. Y.—Jub. Coll. Ill. under Bp. Chase, 1846; Ho. **d** 1862, **p** 1863, Bp. Delancey. Retrd. 1902. **F** St. Matt. Horseheads, N. Y. 1862-72; Trin. Avon, N. Y. 1872-73; St. Pet. E. Bloomfield, N. Y. 1873-78; St. Mich. Oakfield, N. Y. 1878-82; Gr. Nunda, N. Y. 1882-83; St. Matthias', E. Aurora, N. Y. 1883-94; St. Mary's-by-the-Sea, N. E. Harbor, Me. 1894-95; Asst. N. Y. C. 1895; Gr. Ch. Osco, Ill. 1895-96; Trin. Pearsall, Tex. 1896-97; Harpursville, N. Y. 1898-1902.

BROWN, Herbert Haigh, Pelham, N. Y.—Didsbury Coll. Victoria Univ. Eng. **d** 1905, **p** 1907, Bp. Greer. R. of the Redeem. Pelham 1907. **F** C. Gr. Ch. New York City, 1904-06; of AA. New York City, 1906-07.

BROWN, James A., Pittston, Pa.—Ken. 1862; Nash. 1865. **d** 1865, Bp. Stevens, **p** 1865, Bp. Kerfoot. R. St. Jas. Pittston, Pa. **F** Tr. Washington, Pa.; Gr. Galion, O.; R. Emman. Hastings, Mich.; R. of St. Paul, Whitehaven, Pa.

BROWN, J. Eldred, Norwich, Conn.—Tr. B. A. 1883, M. A. 1886, Jr. Fell. Trin. Coll. 1910; Berk. Div. Sch. 1886. **d** 1886, Bp. Williams, **p** 1886, Bp. Spalding. R. Tr. Norwich, Conn. 1896; Archdn. of New London, 1907; Pres. New London Archdry. Clericus since Foundn. (1897). **F** Prin. Jarvis Hall, Denver, Col. 1886-87; R. Ch. of Reconcl. Webster, Mass. 1887-96. Author: Sermon, "A Half Century of Parish Life" (1900).

BROWN, John B., P. O. Box 104, Ocala, Fla.—Howard 1899; King Theo. Hall, 1899. **d** 1899, Bp. Randolph. M. at St. Jas. Ocala, 1905. **F** St. Mk. Bracey, Va. 1900-05.

* **BROWN, John Henry**, 525 West Lee St., Pensacola, Fla.—Univ. So. 1895; Grad. in Div. 1898; G. T. S. B. D. 1909. **d** 1898, **p** 1899, Bp. Capers. R. of Chr. Ch., Pensacola, 1910. **F** Asst. City Missy. Charleston, S. C. 1898-99; R. of St. Joh. Berkeley and Trin. Black Oak, S. C. 1899-1903; R. of St. Pet. Fernandina, Fla. 1903-08; Chr. Ch., New Bern, N. C. 1908-10. Mem. Stand. Com. Dio. Fla. 1908 and 1911; Exam. Chap. Dio. Fla. 1907-08 and 1911; Dio. E. C. 1908-10; Dep. to Gen. Conv. Dio. Fla. 1907. Editor of "Church Herald" Fla. Dioc. Paper.

BROWN, Joseph Hypkin, Bridgeport, Conn.—St. Andr. **d** 1893, **p** 1895, Bp. Huntington. Calv. Bridgeport, Ct. 1908. **F** Antwerp, N. Y. 1893-97; R. Chr. Morristown, N. Y. 1897-1901; R. St. Mark, Malone, N. Y. 1901-08; Chr. Ch. Norwalk, 1908. Author "The Rector of St. Paul's" and "Farmer Bibbins."

* **BROWN, Lewis**, Indianapolis, Ind.—Ken. B. D. 1882; N. I. Ph. D. 1901. **d** 1882, Bp. Bedell, **p** 1883, Bp. Jaggar. R. St. Paul, Indianapolis, Ind. 1900. **F** Tr. Troy, and St. Paul, Greenville, O. 1882-83; Chap. of the Redeem. and St. Luke, Cincinnati, O. 1883; St. Luke, Cincinnati, O. 1884-94; R. St. Thom. Battle Creek, Mich. 1894-1900. Mem. Stand. Com. Dio. West. Mich. 1895-99, Dio. Indianapolis, 1903-12; Exam. Chap. Dio. West. Mich. 1894-97; Dep. to Gen. Conv., West. Mich. 1898, Dio. Indianapolis, 1904-07. Author: Poems.

BROWN, Marcus Julian, Neligh, Neb.—Wms. B. A. 1891; Roch. Theo. Sem. 1894; W. T. S. 1905, Un. of Chic. 1893. **d** 1905, **p** 1906, Bp. Anderson. R. St. Peter's, Neligh, 1912. **F** R. of St. Joh. Lockport, Ill.; Park Ridge and Norwood Park, Ill., 1905-08; R. St. Mark's, Creighton, Nebr.

BROWN, Melford L., 215 W. 18th St., New York City.—AA. N. Y. City.

BROWN, Percy James, Christ Church Cathedral, St. Louis, Mo.—Un. of Pa. B. A. 1903; Phil. Div. Sch. 1907. **d** 1907, Bp. Whitaker, **p** 1907, Bp. Scarborough. Sen. Canon, Chr. Ch. Cath. St. Louis, 1912. **F** Chap. Ho. of Merc. Sav. for crippled children, Phila. 1907-09; Asst. Old St. Ft., Philadelphia, Pa. 1909-12.

BROWN, Richard McClellan, Elmira Heights, N. Y.—Twin. Vall. Col. A. B. 1891, M. A. 1895. **d** 1898, **p** 1902, Bp. Vincent. R. St. John's, Elmira Heights. **F** Asc. Middletown, O. 1898-1902; R. the G. Shep. Norwood, O. 1902-1905; Vic. Trin. Erie, Pa. 1905-07; R. Epip., Urbana, O. 1907-09; R. St. Paul's, Marion, O.

BROWN, Robert Davis, 336 High St., Newark, N. J.—Dart. B. A. 1898; Epis. Theo. Sch. B. D. 1901. d 1901, Bp. Lawrence, p 1903, Bp. Vincent. R. St. Phil. Newark, 1912. F Min. of St. Paul's Chapl. Chester, Pa. 1901-02; Educational Work, 1902-03; M. St. Phil. Columbus, O. 1903-12.

BROWN, Robert Wyndham, Front Royal, Va.—Bish. B. A. 1880, M. A. 1885. d 1880, p 1881, Bp. Williams. R. Front Royal, Va. 1909. F Missy. Labrador, 1881-83; Prov. Que. 1884-85; So. Mountain, Ont. 1886; St. Martin's N. B. 1887-89; Cath. Fred-erickton, 1889-90; St. Matt. Quebec, 1890-91; Canton, N. Y. 1892-1909.

BROWN, Simon J. M., Cooleemee, N. C.—R. Gd. Shep. Cooleemee. F Asst. St. Luke, Salisbury, N. C.

BROWN, Thomas Jacob, 1411 Corcoran St., N. W., Washington, D. C.—St. S. B. A. 1890; Sea. B. D. 1893. d 1893, Bp. Thomas, p 1894, Bp. Dudley. R. St. Luke, Wash-ington. F R. of our Merc. Sav. Louisville, Ky. 1893.

BROWN, U. E., Sonora, Calif.—St. And. Sem., Syracuse, N. Y.; St. Lawrence Un., N. Y. d 1892, Bp. Huntington, p 1894, Bp. Dunn (Que.). R. St. Jas. Sonora. F Union-town, Ky. 1903-06; Darlington, Wis. 1906-09; R. St. Luke, Church Hill, Md. 1909.

BROWN, William Ambrose, 155 Wash-ington St., Portsmouth, Va.—Roa. A. B. 1898, A. M. 1901; Theo. Sem. Va. B. D. 1902; d 1901, p 1902, Bp. Randolph. R. St. John's Portsmouth, Va. 1904; Sec. of the Dio. 1909. F Chr. Blacksburg, Va. 1901-02; R. Macgill Meml. Pulaski, Dio. S. Va. 1902-04.

BROWN, W. Cabell, Caixa 763, Rio de Janeiro, Brazil.—Un. So. D. D. Dean of Theo. Sch.; Pres. Standg. Com. R. Redeem. Rio de Janeiro.

✠ **BROWN, Rt. Rev. William Montgom-ery**, 1222 Scott Street, Little Rock, Ark.—Ken. Un. So. D. D. d 1883, p 1884, Bp. Bedell. Bishop of Arkansas 1898. F R. Gr. Ch. Galion, O. 1883-91; Archdn. of Ohio, 1891-98. Author: "The Church for Amer-icans"; "The Crucial Race Question or Where and How Shall the Color Line Be Drawn?"

BROWN, Wyatt, 258 South Ga. Ave., Mo- bile, Ala.—Univ. So. B. A. 1905, B. D. 1908. d 1908, p 1909, Bp. Beckwith. R. All SS. Mobile, 1909. F Asst. St. Joh., Montgom-ery, Ala. 1908-09; Missy. St. Mark's Pratt-ville, and Gd. Shep., Montgomery, Ala. 1908-09.

BROWNE, Duncan H., New Brighton, New York.—d 1908, p 1909, Bp. Greer. R. Chr. Ch., New Brighton, New York.

* **BROWNE, George Israel**, 319 W. Chest- nut St., Lancaster, Pa.—Tr. B. A. 1888, M. A. 1895; Berk. Div. Sch. 1901. d 1891, p 1892, Bp. John Williams. R. St. Joh. Lan- caster, Pa. 1908. F C. St. Joh. Ch., Stam- ford, Conn. 1891-94; R. Trin. Ch., Branford, Conn. 1894-98; St. Joh. Bellefonte, Pa. 1896-1906, with St. Andr. Miss., Pa. State Coll.; R. St. Paul, Harrisburg, Pa. 1906-08. Mem. Stand. Com. Dio. Har. 1905-10; Exam. Chap. Dio. Har. 1906-10; Registrar, Dio. Har. 1907. Author of "A Pilgrimage to Canter- bury" (Connecticut Magazine, \$0.50, March, 1906. Vol. x., No. 1.)

* **BROWNE, John Davidson Hawthorne**, Santa Monica, Cal.—Dal. Col. Halifax; K. C. W. d 1873, p 1874, Bp. of N. S. R. St. Aug. Santa Monica, Cal. 1900. Dep. to Gen. Conv. Dio. L. A. 1901-04; Archd. and Pres. of Con. Dio. L. A.; Rural Dean. F R. San Bernardino, Cal. 1897.

BROWNE, Lewis B., Thurmont, Md.—d 1888, p 1892, Bp. Paret. R. Catoctin Par. Frederick Co., Md. 1911. F Missy. St. Matt. Sparrows Pt., Md., 1898-09; St. Jas., West- ernenport, Md. 1888-97; Trin., Long Green, 1897; Missy. Hamilton, Md. 1909-10.

* **BROWNE, William Phineas**, 207 S. Westland Ave., Tampa, Fla.—Bp. Green Traing. Sch.; G. T. S. d 1876, p 1880. Bp. Green. Non-Par. Dio. So. Fla. 1910. F Biloxi, Miss. 1877; Summit, Miss. 1878; Glenham, N. Y. 1879; Bolton, Miss. 1880; Canton, 1881-82; Winona, 1883-86; West Point, 1886-9; Meri- dian, all in Miss. 1889-91; Cleburn, Tex. 1891; Orange, Tex. 1892; Bastrop, 1893-1900; Jonesboro, Ark. 1901; Covington, Tenn. 1902-3; Holly Springs, Miss. 1903-04; Inka, Miss. 1904-05; Punta Gorda, Fla. 1905-07; Ardmore, Okla., 1907-08; Ennis, Tex. 1908-09; Tarpon Springs, Fla. 1908-10.

* **BROWNING, Robert Evans**, Marsh- field, Ore.—St. S. B. A. 1904; Theo. Sem. Va. B. D. 1910. d 1907, Bp. Satterlee, p 1908, Bp. Burton. R. Emman. Marshfield, and pts. adjacent, 1910. F Asst. of the Asc. Washington, D. C. 1907-08; Teacher, St. John's Coll. Shanghai, China, 1908-10.

BROWN-SERMAN, Stanley, General Theological Seminary, New York City.—Col. B. A. 1905, M. A. 1908; G. T. S. B. D. 1910. d and p 1908, Bp. Greer. Fellow, G. T. S. 1909-12; Keble Coll. Oxford, 1911-12. F on the Staff of Bronx Ch. House and P-in-C. of Atone. New York City, 1908-09, St. Uriels, Sea Girt, N. J. 1909-10.

BROWN-SERMAN, Stanley, General Theological Seminary, New York City.—Col. B. A. 1905, M. A. 1908; G. T. S. B. D. 1910. d and p 1908, Bp. Greer. Fellow, G. T. S. 1909-12; Keble Coll. Oxford, 1911-12. F on the Staff of Bronx Ch. House and P-in-C. of Atone, New York City, 1908-09, St. Uriels, Sea Girt, N. J. 1909-10.

BROWN-SERMAN, William, St. Saviour's Lodge, 214th St. and Bolton Road, New York.—Chap. of the Ho. of Mercy, New York; P-in-C. of Ch. of the G. Shep. Raquette Lake, N. Y. (July, Aug. Sep.)

***BRUCE, William Alexander**, 568 N. Cumberland St., Jackson, Tenn.—d 1909, p 1910, Bp. Fawcett. Jackson, 1912. F An. A. M. E. Minister; R. St. Mary the Vir., Keokuk, Ia. 1908-12; St. Alb., Quincy, Ill. 1910-12; Organized St. Cyp. Peoria, Ill. 1911-12; St. Thom. Minneapolis, Minn. 1898-99. Author of "Afro-American Progress" (1894, Copeland and Phillips); "The Society World" (1895); "The World" (1898).

BRUENINGHAUSEN, Herbert W., Keyport, N. J.—d 1903, Bp. Burgess, p 1904, Bp. Scarborough. R. St. Mary's, Keyport. F Assoc. Miss. Trenton, N. J.

BRUGLER, Charles E., Port Chester, N. Y.—R. of St. Pet., Port Chester.

BRUNNER, Alexander, 39th St. and Grand Ave., Minneapolis, Minn.—Grad. Latin Gymnasium, Stockholm, Sweden. d 1900, Bp. Seymour, p 1902, Bp. Taylor. R. Ch. of the Mess. Minneapolis. In C. Emman. Ch. Woodhull, 1900, and St. Ansgarius, Moline, Ill. 1902; Shell Lake, Wis. 1904. Author: "Minnesblad" (Leaves of Memory poems, 1894); "Under Baneret" (Under the Banner Poems, 1896); "Ur. En. Landpastors poesi-Album" (From a Country Minister's Poetic Album, 1901).

***BRUSH, George Robert**, Vergennes, Vt.—Ho. B. A. 1892, M. A. 1896. G. T. S. 1896. d 1896, Bp. Cox, p 1897, Bp. Walker. R. St. Paul, Vergennes, 1910. F Miss. Randolph and E. Randolph, 1896-99; Salamanca, 1899-1901; Asst. St. Luke, Rochester, N. Y. 1901-05; R. St. Mark, Newark, N. J. 1905-10.

BRUSH, Jesse, 835 Front Avenue, Buffalo, N. Y.—Un. Cy. N. Y. 1854, D. D. 1904. d 1880, p 1881, Bp. Williams. R. Ho. Innoc. Buffalo, N. Y. F Saybrook, Conn. 1881-88; Mayville, N. Y. 1888-93; R. Ch. Home, Buffalo, 1896.

BRUSH, William Peck, 38 Duncan Avenue, Jersey City, N. J.—d 1879, p 1880, Bp. Littlejohn. R. St. Paul, Jersey City, N. J. 1887. F Roslyn, L. I. 1880; Ch. Char. Foundation, Brooklyn, N. Y. 1882; Asst. St. Jas. Brooklyn, N. Y. 1882; Asst. Flushing, N. Y. 1883; Northampton, Mass. 1885-87.

BRYAN, Corbin Braxton, 185 High St., Petersburg, Va.—Univ. Va. 1875; Theo. Sem. Va. 1878; Hamp. Sid. D. D. 1904. d 1878, p 1879, Bp. Whittle. R. Gr. Ch., Payne Div. Sch. 1905. F Lynn Haven Par., Petersburg, Va. and Princ. of the Bishop Va. 1878-81; R. Cunningham Chapl. Par. Va. 1881-91; Assoc. R. Epiph., Danville, Va. 1891-93; R. Elizabeth City Par. Va. 1893-1904. Registrar, Dio. So. Va., Del. Gen. Conv. 1907, 1910. Dio. So. Va.

***ERYAN, Henry Bell**, St. James Rectory, East Downington, Pa.—St. S. B. D.; Un. Pa.; Phil. Div. Sch. 1885. d 1885, Bp. Stevens, p 1887, Bp. Whitehead. R. St. Jas. Downington, 1911. F M. at St. Paul's Chapl. Camden, N. J. and other stations, 1885-87; R. of St. Steph. Florence, N. J. and St. Luke, Columbus, 1887-89; Asst. St. Pet. Germantown, 1889-90; R. of Chr. Edgington, Pa. 1890-93. R. Ch. of the Res. Richmond Hill, L. I. 1893-95; Can. of the Cath. Garden City and Archdn. of Queens and Nassau, L. I. 1895-1907; Archdn. of Panama and Vic. Gen. of the Canal Zone and parts adjacent, 1907-11.

BRYDGES, Ralph L., 780 Park Ave., New York, N. Y.—Wyc. 1881; Col. M. A. 1897. d 1881, p 1882, Bp. of Toronto. Asst. St. Jas. New York, 1908. F Asst. St. Jas. Cath. Toronto, 1881-83; First Asst. St. Geo. N. Y. C. 1883-85; R. All S.S. Lakewood, N. J. 1885-93; R. St. Mark, Islip, L. I. 1893-1908.

BRYDON, George MacLaren, King George, W. Va.—Roa. B. A. 1896; Theo. Sem. Va. 1899. d 1899, p 1900, Bp. Randolph. R. Hanover, St. Paul's, and Bruns- wick Par. King George Co. Dio. of Va. 1911. F M-in-C. Randolph Par. So. Boston, Va. 1899-1900; Asst. Emman. Baltimore, Md. 1900-01; R. St. Paul, Hamilton, Va. 1901-04; Asst. Emman. Baltimore, 1904-07; R. Trin. Morgantown, W. Va. 1907-11.

BUBB, Charles Clinch, Jr., 1839 East 20th St., Cleveland, O.—Ken. B. A. 1899, M. A. 1902. d 1902, p 1903, Bp. Leonard. R. Gr. Cleveland, O. 1906. F Bp.'s Chap. and R. St. Mary, Cleveland, O. 1903-05; Asst. Gr. Cleveland, O. 1905-06.

BUCK, Charles E., Rock Creek Rectory, Washington, D. C.—Baltimore, Md. d 1877, Bp. Whittingham, p 1880, Bp. Pinkney. R. Rock Creek Par., Washington.

BUCK, Frederick E., Collinsville, Conn.—Tr. B. A. 1898; Berk. 1901. d 1901, Bp. Brewster, d 1902, Bp. McVickar. R. Trin. Collinsville. F Asst. Lenox, Mass. 1901-02; R. Chr. Providence, R. I. 1902-06; Asst. Trin. Waterbury, Conn. 1906.

BUCK, George, Milldale, Conn.—Berk. 1868. d 1868, p 1869, Bp. Williams. Retrd. 1911. F St. Andr. Bloomfield, 1868-76; of 1901; Missy. at Suisan and other pts. Cal. St. Paul, Southington, 1876-81; of St. Andr.

Northford, 1881-87; of Trin. Collinsville, 1887-89; of St. Paul, Willimantic and St. Paul, Windham, 1889-94; of St. Jas. Poque-tanuck, 1894-1900; of Trin. Northfield, 1900-02; of Gr. Broad Brook, 1904-05; R. St. Joh. North Guilford, 1906-10. (All in Conn.) Editor of "The Week of Prayer."

BUCK, George Hickman, Derby, Conn.—G. T. S. 1879. d 1879, Bp. Potter, p 1880, Bp. Paddock. R. St. Jas. Derby, Conn. 1887. F Asst. Emman. Boston, Mass. 1879-80; Miss. Gr. S. Boston, Mass. 1880-87; Archd. of New Haven.

BUCKLEY, Frederick Dashiels, 35 Prospect St., Waterbury, Conn.—Tr. B. A. 1884. M. A. 1895. d 1887, p 1888, Bp. Williams. R. Tr. Waterbury, Conn. 1892. F Gr. Ch. Stafford Springs, Conn. 1887-89; St. Andr. St. Johnsbury, 1889-92.

BUCKNER, Walter D., 1336 Union Ave., Memphis, Tenn.—Un. Ark. LL. D. 1906; Theo. Sem. Va. Calv. Memphis, 1911. F Tazewell, Va. 1896-98; Pine Bluff, Ark. 1898-1910; Trin. Cath. Little Rock, Ark. 1910-11. Mem. Stand. Com. Dio. Ark. 1899-1911, Dio. Tenn. 1911-12; Dep. to Gen. Conv. Dio. Ark. 1901-04, 1907-10.

BUDLONG, Frank Dorr, 73 Columbia Road, Dorchester, Boston, Mass.—Ham. B. A. 1877, M. A. 1878, LL. B. 1878; Sea. 1899. d 1900, p 1901, Bp. Lawrence. R. St. Mark, Dorchester, Mass. F R. St. Mart. Fairmont, Minn.

* **BUDLONG, Frederick G.**, Christ Church Rectory, Winnetka, Ill.—Ho. A. B. 1904; G. T. S. 1907. d and p 1907, Bp. Edsall. R. Chr. Ch. Winnetka, 1912. F C. Ch. of St. Joh.-the-Evang. St. Paul, 1907-09; R. Chr. Ch. St. Paul, Minn. 1909-12 and Dean of St. Paul Con.

BUDLONG, Jay Scott, 215 N. 4th St., Stillwater, Minn.—Sea. d 1899, Bp. Hare, p 1904, Bp. Keator (for Bp. Edsall). R. Asc. Stillwater, 1910. F St. Paul, Vermilion, S. D. 1898-99; The Asc. Springfield, S. D. 1899-1900; Zillah and Sunnyside, Wash. 1901; St. Steph. Ballard, Wash. 1901-02; Pine Island, Minn. 1902-03; All SS. Portland, Ore. 1904; Missy. at large, Tacoma, Wash. 1904-05; R. Chr. Austin, Minn. 1905-09; Dean of Faribault Deanery, 1907-09.

* **BUEL, Clarence**, 220 Burns Ave., Detroit, Mich.—Un. A. B. 1849, A. M.; G. T. S. 1865. d 1866, p 1868, Bp. Hor. Potter. Non-Par. F St. Luke's, Cambridge, N. Y.; Trin. Sing Sing, N. Y.; St. Joh. Dresden, Saxony; St. Luke, N. Y. City; Emman. Cumberland, Md.; Ho. Cross Chap. Baltimore, Md. Author: Sermons and Addresses.

BUGBEE, Franklin Underwood, Pomona, Cal.—Univ. Cal. B. A. 1901; Div. Sch. of

the Pac. 1901. d 1904, p 1905, Bp. Nichols. R. of St. Paul, Pomona, 1908. Mem. Dio. S. S. Inst. F Asst. of Chr. Alameda, Cal. 1904-07; Asst. of Chr. Los Angeles, Cal. 1907-08.

BUISCH, Louis H., Fairbanks, Alaska.—G. T. S. 1905. d 1905, p 1907, Bp. Walker. St. Matt. Fairbanks. F Angelica, N. Y. 1905-08; Asst. of St. Paul's Cath. Buffalo, N. Y. 1908.

BULKLEY, William Francis, 454 E. First So. St., Salt Lake City, Utah.—Tr. B. A. 1905; Berk. B. D. 1908. d 1908, Bp. Brewster (Conn.), p 1909, Bp. Spalding. St. Andr. Assoc. Missn. Salt Lake City.

* **BULKLEY, William Howard**, Alpena, Mich.—Tr. B. A. 1873, M. A. 1876; Chemical Pr. 1873; Berk. Div. Sc. 1876. d 1876, p 1877, Bp. Williams. Asst. Trin. Alpena and Miss. Mich. 1900. Exam. Chap. Dio. Mich. since 1901. F R. Calv. Colchester, Conn. 1876-80; R. Chr. Tashua, and Chr. Easton, Conn. 1880-90; St. Jas. Cheboygan, 1889-1900.

BULL, Clarence Archibald, Binghamton, N. Y.—Berk. 1898. d 1898, p 1899, Bp. Brewster. R. the G. Shep. Binghamton, N. Y. F R. Our Sav. Plainville, Conn. 1898-1901.

BULL, Henry Power, 33 Bowdoin St., Boston, Mass.—St. John the Evang. Boston.

* **BULL, Henry Wilkinson**, 1530 Belvidere Ave., Detroit, Mich.—Late Scho. of C. C. C. Camb. B. A. (17th Sen. Opt.) 1869, M. A. 1872. d 1870, p 1872, Bp. of Ripon. R. Ch. of Our Sav. Detroit, 1904. F C. of Ho. Trin. Wakefield, Eng. 1870-74; Ho. Trin. Bournemouth, Eng. 1874-84; Vic. of Hook-with-Warash, Hampshire, Eng. 1884-90.

BULL, William L., Whitford, Pa.—Non-Par. Dio. Utah. F Gen. Missy. Dio. Spokane.

BULLIS, Hiram, Evanston, Wyo.—G. T. S. 1891. d 1891, p 1891, Bp. Spalding. R. of St. Paul, Evanston. F St. Mark, Durango, Col. 1891-96; Archd. of W. Col. 1896. Sec. of the Dist. of Wyo.

BULLITT, James Fry, 216 Pine St., Harrisburg, Pa.—Un. Pa. B. A. 1885. d 1895, p 1896, Bp. Whitaker. R. St. Andr. Harrisburg, 1911. F Asst. St. Simeon's, Philadelphia, Pa. 1895-96; Asst. Ho. Trin. Philadelphia. 1896-98; Missy. Asc. Parkersburg, Pa. 1898-99; R. St. Steph. Clifton Heights, Pa. 1899-1902; R. the Atone, Westfield, Mass. 1902-05; Missy. St. Johns, Saugus, Mass. 1908-09; Asst. Chr. Ch. Cambridge, Mass. 1909-10; Loc. ten. St. John's, Hingham, Mass. 1910-11.

BULLOCK, Ernest Nelson, Roswell, New Mexico.—Un. Mich. A. B. 1894; Cam-

bridge Theo. Sch. B. D. 1898. d 1898, p 1899, Bp. Lawrence. R. St. Andrews, Roswell, 1910. Exam. Chap. New Mex. 1911. F Sandwich and Barnstable, Mass. 1897; Missy, St. Steph. Fall River, Mass. 1899; R. St. Matt. Boston, Mass. 1904.

BUMPUS, Arthur Lewis, Ayer, Mass.—Harv. B. A. 1891; Epis. Theo. Sch. B. D. 1894. d 1894, p 1895, Bp. Lawrence. R. St. Andr., Ayer. F R. St. Paul, Natick and So. Framingham, Mass. 1894-99; Asst. the Asc. Boston, Mass. 1899-1903; Asst. St. Paul, Milwaukee, Miss. 1903-07; R. St. Mark, Milwaukee, Wis. 1907-09; R. Trin. Belvidere, Ill. 1909-10.

BUNDY, George, 370 St. Antoine, Detroit, Mich.—d 1899, p 1900, Bp. Vincent. F St. Andr. Cincinnati, O.

BUNN, Albert Carrier, Richmond Hill, N. Y. City.—Ho. M. A.; Un. of Buf. M. D. d 1881, p 1882, Bp. Doane. F P-in-C. St. Jos. Miss. Queens' L. I. 1881; R. the Atone. Brooklyn, N. Y. 1881-91; Med. Miss. So. China, 1874-79; R. Ch. Charity Foundation of L. I. 1891-1901; R. St. Matt. Brooklyn Manor, 1902-11.

BUNTING, John Summerfield, Macon, Ga.—W. and L.; Un. Pa.; Phil. Div. Sch. B. D. 1899. d 1894, p 1895, Bp. Whitaker. R. of Chr. Macon. F Founder Chapl. of Pr. of Peace, Philadelphia, and in C. 1894-96; Asst. Ch. of the Ho. Apos. Phila. 1896-99; R. of Chr. Wilmington, Del. 1899; Sec. Standg. Com. Dio. Del. 1904-08; Mem. Standg. Com. Dio. Atlanta; Mem. Bd. of Missns.; Mem. Corpor. of the Dio. of Atl.

* **BURBANCK, George Graham**, 234 W. Morris St., Indianapolis, Ind.—Tr. B. S. 1901, M. S. 1904; G. T. S. 1904. d 1904, p 1905, Bp. Francis. V. St. Geo. Indianapolis, Ind. 1904.

BURBANK, Wm. H., Manhattan, Kan.—d 1880, Bp. Paddock, p—. R. St. Paul, Manhattan. F St. Luke, Cincinnati, O.; R. St. Pet. Phoenixville, Pa.

✠ **BURCH, Rt. Rev. Charles Sumner**, Riverdale-on-Hudson, New York, N. Y.—Un. Mich. B. A. 1875; W. T. S. 1892; St. J. D. D. 1908; Ho. S. T. D. 1909; Col. S. T. D. 1911. d 1895, Bp. McLaren, d 1905, Bp. Greer. Bishop-Suffragan of New York, 1911. Cons. Bpp. Greer, Brewster (Conn.), McCormick, Burgess, Lines, Doane, Scarborough, Walker, Courtney and Kinsolving. F Asst. of St. John, Clifton, N. Y. 1895-97; of Chr. New Brighton, N. Y. 1897-98; M-in-C. of St. John, Grand Rapids, Mich. 1898-99; Archd. of Richmond and R. of St. Andr. Richmond, 1905-11. Author: "History of Old St. Andrew's Church, Richmond" (The Grafton Press, 1908).

BURCK, Carroll Mathews, Ascension Rectory, Gloucester City, N. J.—Kans. Theo. Sch. 1904. d 1900, p 1904, Bp. Mills-paugh. Asc. Gloucester City, 1911. F as Deacon at Oskaloosa, Kan. 1901-03; Manhattan, Kan. 1903-05; R. Alamosa, Col. 1905; R. Salida, 1905, and of Buena Vista, Col. 1909; St. Pet. Denver, Colo. 1910-11.

BURD, James Jones, 957 Bleecker Street, Utica, N. Y.—d 1886, p 1887, Bp. Huntington. R. Meml. Ch. of the Ho. Cross, Utica, N. Y. 1890. F St. Joh.-the-Div. Syracuse, N. Y. 1886-88; Asst. Chr. Ch. Hartford, Conn. 1888-90.

* **BURGE, Frederick William**, Westfield, N. Y.—Ya. B. A. 1895; G. T. S. 1898. d and p 1898, Bp. Littlejohn. R. of St. Pet. Westfield, N. Y. 1909. F Asst. Richfield Springs, N. Y. 1898-1900; P-in-C. Seaford, L. I. 1900-02; Asst. Rye, N. Y. 1903-04; R. Hammondsport, N. Y. 1905-09.

BURGESS, Francis Guild, Care Maquay & Co., Florence, Italy.—Berk. Div. Sch. 1881; Am. B. A. 1878, M. A. 1884. d 1881, p 1883, Bp. Paddock. F Asst. Ho. Trin. Par. Middletown, Conn. 1881-82; Asst. St. Steph. Philadelphia, Pa. 1883-84; R. St. Joh. Worcester, Mass. 1884-97; Asst. American Ch. (St. Jas.) Florence, Italy, 1897-1911.

✠ **BURGESS, Rt. Rev. Frederick**, Garden City, L. I.—Br. B. A. 1873, D. D. 1899; G. T. S.; Oxon. d 1876, Bp. Niles, p 1877, Bp. Clark. Bishop of Long Island, 1902. Cons. Bpp. Potter, Doane, Davies, Scarborough, Walker, Worthington, Lawrence, Brewster, Horner and Du Moulin (of Niagara). F St. Mark, Mendham, N. J. 1876-77; Gr. Amherst, Mass. 1877-83; Chr. Pomfret, Conn. 1883-89; St. Asaph Bala, Pa. 1889-96; Chr. Detroit, Mich. 1896-98; Gr. Brooklyn, N. Y. 1898-1902.

BURGESS, Heman B., Plattsmouth, Neb.—Un. Mich. B. A., M. A.; Nash. B. D. d 1861, Bp. Kemper, p 1861, Bp. McCoskry. R. St. Luke's Par. Plattsmouth, 1874; Hon. Canon Trin. Cath. 1892; Standg. Com. 1893.

BURGESS, Herbert A., Canton, Ill.—R. St. Pet. Canton. F R. of Gr. Osco, Ill.

* **BURGESS, Thomas**, 33 Beach St., Saco, Me.—Br. B. A. 1902; G. T. S. 1905. d 1905, Bp. Burgess, p 1905, Bp. Codman. R. Trin. Saco, 1909. F Missy. Emman. Ashland and All SS. Masardis, Me. 1905-09. Mem. Dio. Bd. of Miss. 1910; Chmn. Gen. Miss. Com. Dio. Me. 1910; Mem. Nat. Com. A. and E. O. C. U. 1909. Author: "Daily Readings in Preparation for Confirmation" (Mac Calla and Co. 1910—75c per 100).

BURK, William Black, 830 N. 11th St., Reading, Pa.—Phil. Div. Sc. 1872. d 1872, p 1873, Bp. Stevens. Retrd. 1911. F Asst. All SS. Torresdale, Pa. 1872-75; R. St. Barn.

Reading, Pa. 1876-81; R. Calv. Tamaqua, Pa. 1881-84; R. of Trin. Peru, Ind. 1884-87; P-in-C. Cal. Tamaqua, Pa. 1887-88; R. of same, 1888-93; P-in-C. St. Luke Chapl. Reading, Pa. 1893-1911.

BURK, W. Herbert, Valley Forge, Pa.—Un. Pa. B. A. 1890, B. D. 1894. d 1893, p 1894, Bp. Scarborough. R. of the Washington Mem. Chapl. Valley Forge, 1911. Dean Convoc. of Norristown, 1910. F M-in-C. the Asc. Gloucester City, N. J. 1893; R. of same, 1894; Asst. of St. Joh. Norristown, 1894; P-in-C. All SS. Chapl. 1897; R. All SS. Norristown and M-in-C. Wash. Mem. Chapl. Valley Forge, 1898-1911. Author: "Washington at Valley Forge" (1905); "Historical and Topographical Guide to Valley Forge" (1906, 25c and 75c); "Washington's Prayers" (1907, \$1.50).

BURKE, Andrew S., Wynnewood, Pa.—

***BURKE, Cornelius C.**, Marianna, Ark.—d 1909, p 1910, Bp. Brown. R. St. Andr. Marianna.

BURKE, Robert Bell, 3247 Chestnut St., Philadelphia, Pa.—d 1895, Bp. Whitaker. F Asst. Trin. Miss. Collingdale, Phila., Pa.

BURKE, T. A., 242 W. 76th St., New York City.—Non-Par. Dio. Fla. F R. Ho. Trin. Gainesville, Fla.

BURKHARDT, William Huilihen, Leesburg, Pa.—Theo. Sem. Va. 1890. d 1890, p 1891, Bp. Peterkin. R. of St. Jas. Leesburg, 1906. F Missy. at Bluefield, 1890-93; R. of St. Paul, Weston, 1893-99; R. of St. Paul, Sistersville (all in W. Va.) 1899-1902; R. of Gr. Haddonfield, N. J. 1902-06.

BURKS, J. F., Brandy Station, Va.—R. Ridley Jar. Culpeper Co., Va.

***BURLESON, Allan Lucien**, Guadalupe, Mex.—Rac. B. A. 1881, M. A. 1884; Ken. 1893. d 1891, Bp. Knight, p 1893, Bp. Leonard. M. at Guadalajara, 1909. Exam. Chap. Mex. 1911-12. F Assoc. Head Master, St. J. Mil. Acad. Delafield, Wis. 1887-91; Assoc. R. Ken. Mil. Acad. Gambier, O. 1891-93; R. W. Texas Mil. Acad. San Antonio, Tex. and St. Paul, 1893-1900. Missy. Redding, Cal. 1900-01; R. Santa Rosa, Cal. 1901-08. Dep. to Gen. Conv. Dio. Sac. 1904, 1907.

BURLESON, Edward Welles, Jamestown, N. D.—Ho. B. A. 1895, M. A. 1898; G. T. S. 1898. d 1898, Bp. Potter, p 1899, Bp. J. S. Johnston. Jamestown, N. D. 1903. F Loc. ten. St. Mark. Green Island, N. Y. 1898; Asst. St. Paul, San Antonio, Tex. and Vice Rec. West Tex. Mil. Acad. 1898-99; Larimore, 1899-1903.

***BURLESON, Guy Pomeroy**, St. John's Church, Auburn, N. Y.—Ho. A. B. 1900; G.

T. S. 1904. d 1904, p 1905, Bp. Mann. R. St. John's, Auburn and P-in-C. St. Paul's, Port Byron, N. Y. 1911. F Langdon, N. D. 1904-07; Missy. Lakota, N. D. 1907-10; Lakota, Larimore, Langdon and missions, N. D. 1910-11. Exam. Chap. Dio. N. D. 1909-11.

BURLESON, Hugh Latimer, 281 Fourth Ave., New York.—Rac. B. A. 1887, M. A. 1889; G. T. S. S. T. B. 1894. d 1893, Bp. Grafton, p 1894, Bp. Parcet. Secretary Dom. and For. Miss. Soc. New York, 1909. F Asst. Ch. Ho. Commun. N. Y. 1893-94; R. Waupaca, Wis. 1894-98; Asst. St. Luke, Rochester, N. Y. 1898-1900; Dean of the Cath. of Dio. of N. Dak. 1900-09. Asso. Ed. "The Spirit of Missions." Author: "The Conquest of the Continent" (1911).

BURLESON, John Keble, Grand Forks, N. D.—Ho. B. A. 1892, M. A. 1895. d 1895, p 1896, Bp. Grafton. R. St. Paul's, Grand Forks, N. D. 1901. F Asst. Waupaca, Wis. 1895; Asst. Oneida, Wis. 1895-97; St. Paul, San Antonio, Tex. 1897-98; R. St. Pet. Tecumseh, Mich. 1898-1901; Sec. Missy. Dist. N. D. 1902-09; Del. to Gen. Conv. 1903; Pres. Council of Advice. Dist. N. D. 1908-09.

BURLINGHAM, Edward Jones, West Islip, L. I., N. Y.—Phila. Div. Sch. d 1898, p 1899, Bp. Talbot. R. Chr. Ch. West Islip. F Asst. St. Steph. Wilkesbarre, Pa. 1898-99; R. of Trin. Woburn, Mass. 1899-1902; Asst. St. Mark, New York City, 1902.

BURN, Leonard Hoffman, 422 Jessamine St., St. Paul, Minn.—W. T. S. 1911. d 1911, p 1912, Bp. Edsall. St. Jas. St. Paul.

BURNETT, Charles Percy, Livingston, Mont.—St. Steph. 1899, Bex. 1902. d 1902, Bp. W. A. Leonard, p 1902, Bp. Wells. R. Livingston.

BURNETT, Charles Philip Augustus, 552 W. End Avenue, N. Y. City.—d 1878, Bp. Potter, p—Asst. St. Ignat. New York. F Asst. the Ho. Rood, N. Y. City.

BURNHAM, Norman H., Springfield, Mass.—F R. St. Steph. Mt. Carmel.

BURRAS, John W., Richmond Hill, N. Y.—d 1890, Bp. Potter, p 1892, Bp. Rulison. R. Trin. Collinsville. F St. Geo. Pittsburgh, Pa. R. Trin. Collinsville, Conn.

***BURRELL, Frederick Higginbottom**, 230 Fourth Ave., Clinton, Ia.—Un. So. Grad. Div. 1896. d 1891, p 1896, Bp. Seymour. R. St. John, Clinton, 1909. F Chr. Arcola, Ill. 1896-98; Kemper Ch. Darlington, Wis. 1898-1900; R. of Chr. Moline, Ill. 1900-09. Sec. Stand. Com. Dio. Quincy, 1903; served in Gen. Conv. 1907, Dio. Quincy.

***BURRILL, Harold St. George**, 121 W. 91st St., New York City.—K. C. W. B. A. 1903; G. T. S. 1907. d 1907, Bp. Parker, p

1907, Bp. Codman. C. St. Agnes Chapl. Trin. Par. N. Y. City, 1910. F C. All SS. Ashmont, Mass. 1907-10.

BURROUGHS, Arthur Williams, San Antonio, Tex.—d 1884, Bp. Williams, p 1885, Bp. Elliott. Prin. St. Mary's Hall, San Antonio. F R. of Trin. Victoria, Tex.

* **BURROUGHS, George F.**, 723-34th St., Milwaukee, Wis.—d and p 1898, Bp. Nicholson. Registrar Dio. Mil. Del. to Missy. Council. of the Fifth Dep. 1911. F Chr. Milwaukee, Wis. 1898; St. Andr. Same City, 1898.

BURROWS, Charles Davis, Jamestown, R. I.—Br. B. A. 1891; Epis. Theo. Sch. B. D. 1894. d 1894, Bp. Coleman, p 1895, Bp. Clark. Jamestown R. I. 1899. F R. of the Transfig. Edgewood, R. I. 1894-99.

* **BURROWS, G. Sherman**, North Tonawanda, N. Y.—Ken. B. D.; Phila. Div. Sch. post grad. course; Un. Pa. Ph. D. course. d 1892, p 1893, Bp. Cox. R. St. Mark's N. Tonawanda, Dio. W. N. Y. 1899; Sec. Dio. W. N. Y. Lec. in DeLancey Div. Sch. on Liturgics, Homiletics and Pastoral Theo. Mem. Missy. Bd. Archdn. of Buffalo. F St. Paul's Ch. Holley, N. Y. 1893-96; Vic. of Chr. Lockport, N. Y. 1896-99. Exam. Chap. Dio. W. N. Y. 1908-09.

BURROWS, Thomas, Poughkeepsie, N. Y.—Ken. d 1864, Bp. Potter, p 1866, Bp. Vail. Non-Par. F Miss. Cape Palmas, W. Africa; St. Clair, Pa.; Hulmeville, Pa.; Georgetown, D. C.; Paradise, Pa.; Ashley, Pa.; Emporia, Kan.; Palmyra, N. J.; Kennett Square, Pa.; Hobart, N. Y.; R. the Ho. Spirit, Rondout, N. Y. 1896; Regen. Pine Plains, N. Y. 1903; Ch. of the Resurrec. Hopewell Junction, N. Y. 1910-12.

BURROWS, William, St. Margaret's Hall, Bloomington, Ind.—St. S., B. A. 1902; Berk. B. D. 1905; Ya. M. A. 1906. d 1905, p 1906, Bp. Brewster. Vic. of Trin. Bloomington, Ind. 1909; Exam. Chap. F R. of St. Jas. New Haven, Conn. 1906-09.

* **BURT, Bates Gilbert**, 213 E. Ridge St., Marquette, Mich.—Ken.; Sea. d 1903, p 1904, Bp. Williams (Mar.). R. St. Paul, Marquette, 1904. Pres. Stand. Com. Dio. Mar. 1911, Chap. States Prison, Mar. 1912, Pres. St. Luke's Hospital, Marquette, 1911. F Asst. St. Jas. Sault Ste. Marie, Mich. Dep. to Gen. Conv. 1907-1910; Sec. Stand. Com. Dio. Mar. 1907.

BURT, Hachaliah, Crow Creek Agency, S. D.—Ho. B. A. 1869, M. A. 1872; Berk. 1872. d 1872, Bp. Clarkson, p 1888, Bp. Hare, Miss. among Sioux Indians, 1872. Dep. to Gen. Conv. Missy. D. S. D. 1901.

† **BURTON, Rt. Rev. Lewis William**, Lexington, Ky.—Ken. 1873, Valedictorian

and 1st Honor-man of his class, B. A., M. A. and D. D.; Un. So. D. D.; Phil. Div. Sch. 1877. d 1877, p 1878, Bp. Bedell. Bishop of Lexington, Cons. 1896, by Bpp. Dudley, Peterkin, W. A. Leonard, Randolph, Vincent, White and Nelson. F Asst. and R. All SS. Ch. Cleveland, O. 1877-80; Asst. St. Mark's Ch. Cleveland, O. 1881; R. of same, 1882-84; R. of St. John's Ch. Richmond, Va. 1884-93; R. of St. Andr. Ch. Louisville, Ky. 1893-96. Author: "The Name of the Church" (1903); "The Necessity to the Minister of a Personal Spiritual Life" (1904); "Annals of Henrico Parish in J. S. Moore's Virginiana" (Williams Printing Co., Richmond, Va. 1894); "The Warrant for and the Permanence of the Creeds" (1907); "The Church at Jamestown, the Norm of American Christianity" (1907); "Christian Unity" (1910); "Catechism of the Dio. of Lexington" (1911); "The More Abundant Life of the Diocese of Lexington" a Charge (1911).

BURTON, Robert Henderson, Plainville Conn.—d 1902, p 1912, Bp. Brewster. R. Ch. of O. Sav. Plainville, 1912. F St. Gabr. East Berlin, Conn. 1902; M.-in-C. Ch. of O. Sav. Plainville, 1903-12.

BURTON, Spence, Society of St. John the Evangelist, Cowley, Oxford, England.—Har. B. A. 1903; M. A. 1904; G. T. S. B. D. 1908. d 1907, Bp. Parker, p 1908, Bp. Wellcr. S. S. J. E. 1908.

BURWELL, Edward Baldwin, Upperville, Va.—Theo. Sem. Va. 1884. d 1884, p 1885, Bp. Whittle. R. Meade Par. Fauquier Co. Va. 1910. F D.-in-C. Gr. and St. Joh. Fluvanna Co. Va. 1884; R. Chr. Ch. Par. Lancaster Co. Va., 1899; of Over Wharton Par. Stafford Co. Va. 1901.

BUSH, Harvey Safford, Charlotte, N. Y.—Un. Mich. A. B. 1888; Tubingen, Ph. D. 1894; Ya. B. D. 1891. d 1909, p 1910, Bp. McCormick. R. St. Geo. Charlotte. F In the Congregational Min.; R. Greenville, Mich. 1908.

* **BUSHBY, William Rosser**, Poolesville, Md.—Columbian (now Geo. Wash.) Univ. LL. B. 1881, LL. M. 1882. d 1901, p 1907, Bp. Satterlee. R. St. Pet. Par. Poolesville, 1912. F Asst. of St. Steph. Washington, 1901-03; Vic. of St. Columba, with Tenleytown, D. C. 1908-10; R. Gr. Ch. Washington, D. C. 1911-12. Author: "Messages from the Cross" (Byron S. Adams, Washington); Several Articles in the "Arena" and Sunday School Commission Bulletin.

BUSKIE, J. Gilmer, Baton Rouge, La.—Ho.; Theo. Sem. Va. 1907. d 1907, Bp. Tucker, p 1908, Bp. Randolph. R. St. Jas. Baton Rouge. F Meherrin Par. Emporia, Va. 1907-09; R. St. Steph. Goldsboro, N. C. 1909.

BUSSER, Samuel Edwin, Topeka, Kan.—Col. B. A. 1871, M. A. 1874; Ya. B. D. 1874. d 1893, p 1894, Bp. Thomas. Non-Par. F Gen. Miss. Kan. 1894-96; R. St. Cornelius, Dodge City, Kan. 1895-96; R. St. Andr. Emporia, Dio. Kan. Author: "Value of Human Nature in Church Work" (1877); "The Symbolism of Masonry"; "The Voice of Free Masonry" (1886).

***BUTLER, Alford A.**, Redlands, Calif.—Gr. M. A.; Sea. D. D. 1902. d 1873, p 1874, Bp. Lee. Non-Par. F Gr. Cath. Davenport, and Gr. Cedar Rapids, Ia. 1873-77; Tr. Ch. Bay City, Mich. 1877-84; Ch. of the Epiph. N. Y. City, 1884-92; Chr. Red Wing, Minn. 1892-95; Dean of So. Convoc. of Minn. 1894-1905; Warden Sea. Div. Sch. and Prof. of Hom., Relig. Pedgy. and Lit. 1895-1905. Author: "How to Study the Life of Christ" (1900); "How Shall We Worship God" (1902); "The Churchman's Manual of Sunday School Methods" (1906); "How to Understand the Words of Christ" (1909).

BUTLER, Edward Hezekiah, Pittsboro, N. C.—St. Aug.; Beth. D. D. d 1883, Bp. Lyman, p 1889, Bp. Weed. F Pittsboro, Miss. N. C. 1883-86; Asheville, N. C. 1886-87; Palatka, Fla. 1887-91; Jacksonville, Fla. 1891-92; St. Simons Mills, Ga. 1892-96; R. St. Mary's Augusta, Ga. 1896.

BUTLER, Edwin E., Montclair, N. J.—Tr. B. A. 1860; M. A. 1865. d 1862, p 1863, Bp. Potter. Non-Par. F Glens Falls, N. Y. 1862-71; Dover, N. J. 1871-80; Easton, Pa. 1880-84; R. Madison, N. J. 1888-1907.

BUTLER, Frederick Dunton, 200 Arcadian Ave., Waukesha, Wis.—Nash. (Prep. Dept. 1905) 1908. d 1907, p 1908, Bp. Webb. R. of St. Math. Waukesha, 1908. F In C. of same, 1907-08.

BUTLER, G. H. Houghton, Mount Vernon, N. Y.—Col. B. A. 1883. d 1884, Bp. Whitehead, p 1905, Bp. Greer. In C. of St. Mary's Missn. Sherwood Park, Yonkers, N. Y. F Asst. Trin. Ch. Hoboken, N. J. 1884; Asst. Ch. Transfig. N. Y. C.; Trin. Ch. and Ch. of Asc. Mt. Vernon, N. Y.

BUTLER, Thomas Theodore, Haddon Heights, N. J.—d 1907, p 1908, Bp. Whitaker, R. St. Mary, Haddon Heights.

BUTLER, William C., 17 W. Franklin St., Baltimore, Md.—d 1857, Bp. Meade, p 1858, Bp. Johns. Non-Par. F R. of St. Mary, Baltimore, Md.

BUTLER, William Omer, Sterling, Ill.—d and p 1901, Bp. Worthington. R. Gr. Ch. Sterling. F St. Alban, Fullerton, Neb. 1901-02; C. St. Barth, Chicago, 1903; R. St. Paul, Savanna, Ill. 1904.

BUTTERWORTH, John F., 38 E. 35th St., New York City.—G. T. S. 1867; Col. M.

A. 1867. d 1867, p 1869, Bp. Potter. F Asst. St. Thom. N. Y. City, 1867-68; Our Sav. N. Y. City, 1869-69; R. of St. Joh., Dover, N. J. 1869-71; St. Mark, Jersey City, N. J. 1871-75; Calv. Summit, N. J. 1875-93; Gr. Sandusky, O. 1893-1900; R. of the Amer. Ch. Dresden.

BUXTON, Alfred George Anthony, Council Bluffs, Ia.—Al. 1894-96; Taylor Univ. Upland, Ind. A. B. 1897; Un. of Chattanooga, Tenn. Sch. of Theo. B. D. 1900; Amer. Univ. Harriman, Tenn. A. M. (Hon.) 1901, S. T. D. (Exam.) 1902; Grove City Coll. Grove City, Pa. Ph. D. (Magna cum lauda) 1909. d and p 1907, Bp. Darlington. R. St. Paul's, Council Bluffs, 1912. F Missy. at St. Joh. Laporte, Pa. and St. Joh. Eglesmere, Pa. 1906; St. Andr. Harrisburg, Pa. 1907; R. St. Mk. Lewistown, Pa. 1907-09. R. St. John's, Camden, N. J. 1909-12.

BUZZELLE, George, Anacortes, Wash.—d 1889, p 1891, Bp. Talbot. P. in St. Jas. Sedro-Woolley, Chr. Anacortes, St. Geo. Sumas. F Miss. Idaho; R. St. Clem. Seattle; Gen. Miss. Dist. Oly.

BYRAM, Coleman E., Niagara Falls, N. Y.—Ta. Ph. D. R. Ch. of the Epiph. Niagara Falls, 1908. F Asst. of St. Paul, Buffalo, 1899-1902; R. of St. Jas. Pittsburgh, Pa. 1902-06; Asst. of St. Paul, Buffalo, 1906-08.

BYRER, Charles E., Springfield, Ohio.—Otterbein Univ. B. A. 1897; M. A. 1901; Bex. 1900. d 1900, p 1901, Bp. Vincent. R. Chr. Springfield. F Cambridge, O. 1900-02; Mechanicsburg, O. 1902-05; R. Gd. Shep. Columbus, O. 1905.

***BYRON, Brayton**, 68 Portland St., Providence, R. I.—G. T. S. d 1910, Bp. Lawrence, p 1911, Bp. Walker (for Bp. Lawrence). Sen. C. Gr. Ch. Providence, 1912. T. C. and P.-in-C. Chr. Ch. Rochester, N. Y.

***BYRON-CURTISS, Arthur Lester**, Rome, N. Y.—St. Andr. Div. Sch. 1892; G. T. S. 1894. d 1892 (on coming of age), p 1896, Bp. Huntington. R. St. Jos. Rome, 1910. F Chr. Forestport, N. Y. 1892-93; Asst. of St. Geo. Newburgh, N. Y. 1893; Missy. Newark 1893-94; St. Jos. Rome, N. Y. 1894-1908; R. St. Luke, Utica, N. Y. 1908-10. Author: "Nat Foster" (1897); "Mystery of Ice Cave Mountain" (1899); "The Church and Socialism" (1903); "The Mohawk Valley, a Channel of Civilization" (1904); "Apologia Pro Ritu" (1904); "History of St. Joseph's Church, Rome, N. Y." (1905); "Scientific Socialism" (1911).

BYWATER, Maurice James, 1902 45th Ave., West Seattle, Wash.—St. Aug. Coll. Canterbury, England, 1880. d 1882, p 1883, The Bp. of Singapore. St. John's W. Seattle. F S. P. G. Missy. 1880-85; St. And.

Nassau, B. I. 1885-89; R. of St. Paul, Minneapolis, Minn. 1889-94; R. of Chr. Waterloo, Ia. 1894-95; Canon, Missy, and Precentor of the Dio. of Kansas, 1895-1902. Archdn. of Colorado, 1902-05; Archdn. of Yakima, Wash. 1909. Prof. of Grk. Kan. Theo. Sch., Exam. Chap. and Sec. Dio. of Kan. 1897-1902. Author: "The Office for the Holy Communion" (Copyright, 1903, sold to H. W. Gray Co. for Novello and Co. Lim. London, 1909, 6th Ed. \$0.15); (1) "The Office Hymn for Easter Morn"; (2) "The Office Hymn for Easter Evening"; "The Constitution and By-Laws for a Woman's Guild" (Copyright, 1904, 3rd thousand, 10 cents); The Libretto of Stainers "Crucifixion" for the pews (\$3.50 per 100, 5 cents each. 1909).

CABALLERO, L. Y., Amecameca, Mexico. Non-Par.

***CABOT, John Higginson**, 30 Brimmer St., Boston, Mass.—Har. A. B. 1900, A. M. 1903, Ph. D. 1904. d 1908, Bp. Weller, p 1908, Bp. Lawrence. Asst. Ch. of the Adv. Boston, 1908. F Asst. of Gr. New York, 1908.

CABRAL, A. V., Rua Daque de Caxias, Porto Alegre, R. G. De Sul, Brazil.—R. Trin. Porto Alegre.

CADMAN, Godfrey William R., Houston, Tex.—Un. So. B. A. 1900, B. D. 1903. d 1903, p 1904, Bp. Gailor. R. of St. Mary, Houston, 1909. F St. Mary's Cath. Memphis, Tenn. 1903-04; St. Jas. Greenville and Chr. Johnson City, Tenn. 1904; All SS. Chapl. Austin, Tex. 1904-09.

***CADWALLADER, John Fallis**, Waynesville, O.—Bex Hall, 1896. d 1892, p 1898, Bp. Vincent. Miss-in-C. of St. Mary's, Waynesville, Ohio, 1892.

CADY, Frank Thurber, Port Allegany, Pa.—Un. B. A. 1897; G. T. S. 1897-1900. d 1900, Bp. Doane, p 1901, Bp. Talbot. R. of Port Allegany, 1909. Sec. Dio. Erie. F Asst. St. Steph. Harrisburg, Pa. 1900-01; R. Ch. of Redcem. Sayre, Pa. 1901-06; St. Johns, Corapolis, Pa. 1906-09.

CADY, Howard, Medicine Lodge, Kans.—Ark. Sch. of Theo. d 1908, Bp. Brown, p 1909, Bp. Griswold. R. of Medicine Lodge, 1910. F Asst. the Cath. Little Rock, Ark.; R. of Anthony, Kans. 1908-10.

***CADY, Philander Kinney**, Ridgefield, Conn.—Woodward, Col. 1843; G. T. S. 1847; Tr. M. A.; Col. S. T. D. 1878; G. T. S. S. T. D. 1895. d 1850, Bp. Whittingham, p 1851, Bp. DeLancey. Prof. of Evidences of Revel. Religion, G. T. S. 1889-1902. F R. of Trin. West Troy, N. Y. 1851-57; R. of Grace, Newark, N. J. 1857-66; R. of Ch. Poughkeepsie, N. Y. 1866-

76; R. of St. Jas. Hyde Park, N. Y. 1876-89.

***CAINE, Sydney A.**, 77 Hudson St., New York.—Mass. Inst. of Tech. B. S. 1905, M. S. 1906; G. T. S. d 1910, Bp. Lawrence, p 1911, Bp. Greer, C. St. Luke's Chapl. New York, 1910.

CAIRD, James, Troy, N. Y.—Ken. B. A. 1867, M. A.; Div. Sch. Phil. d 1870, p 1870, Bp. Stevens. R. Ch. of the Asc. Troy, N. Y. 1872. F Asst. of St. Joh. Troy, N. Y. 1870-72; In-C. of the Asc. Troy. Mem. of the Standg. Com. 1891; Pres. 1903. Author: "History of the Free Church of the Ascension"; "Cathedral System"; "Bp. Wordsworth and Christian Unity."

CAIRNS, Alexander Augustus, Davenport, Iowa.—St. S. M. A. 1887; Nash. B. D. 1887; N. I. D. D. 1900. d 1887, p 1888, Bp. Brown. St. Mary's, Davenport. F Devall, 1888-90; Peale and Clearfield, Pa. 1892-94, Newport, Vt. 1894-96; Ausable Forks, N. Y. 1896-98; Raymertown, N. Y. 1898-1903; Carlyle, Ill. 1903-09; R. of Epiph. South Haven, Mich. 1909.

CALDWELL, John, Cedar Falls, Ia.—d 1892, Bp. Whipple. F Miss. Ch. of the Asc. Kenyon, Minn.; Ch. of Our Sav. Clermont, Ia.

CALDWELL, Somerville, 477 Marshall Ave., St. Paul, Minn.—Asst. St. John the Evang. St. Paul.

CALEY, Llewellyn Neville, 1626 Mount Vernon St., Philadelphia, Pa.—Lond. Coll. Div. 1882; Phil. Div. Sch. B. D. 1904. d 1884, p 1885, Bp. of Rochester. R. of the Ch. of St. Jude and the Nativ. Phila. 1908. F C. of All SS. Hatcham Park, London. 1884-87; St. Matt. Bayswater, London, 1887-88; St. Paul Brixton London, 1888-91; Asst. of Chr. Brooklyn, N. Y. 1891-92; R. of the Ch. of the Nativ. Phila. 1893-1908. Author: "The Principles and Methods of Sunday School Teaching" (Jacobs, Philadelphia).

CALENDER, William Edward, Falls Church, Fairfax Co., Va.—d 1902, Bp. Cheshire, p 1904, Bp. Capers. Falls Church, Fairfax Par. Va. F R. Chr. Mt. Pleasant, S. C.

CALENDER, William Russell, Poughkeepsie, N. Y.—d 1889, Bp. Niles, p 1890, Bp. Paddock. Non-Par. Dio. Mass.

CALVERT, Thomas E., La Porte Apt., 117th St. and Amsterdam Ave., New York, N. Y.—Edin. M. A. 1880; Ho. M. A. (ad eund.) 1897. d 1893, p 1894, Bp. Cox. Asst. pro tem. St. Jas. New York. F Asst. Trin. Ch., Buffalo, N. Y. 1893-05; R. St. Mark's, Buffalo, 1895-97; Staff of St. Luke's Cath. Portland, Me. 1898-1900; R. Chr.

Plymouth, Mass. 1902-06; Cherry Valley, N. Y. 1907-10.

CAMARA, M. L., Joquicingo, Mich., Mexico.

CAMBRIDGE, Walter Harriman, San Mateo, Cal.—Univ. Vt. Ph. B. 1894, A. M. 1900. d 1896, p 1898, Bp. Hall. R. of St. Matt. San Mateo, 1911. F Asst. Mast. of St. Mark's Sch. Southborough, Mass. 1895-1911. Exam. Chap. Mass. 1907-11.

CAMERON, Charles J., 2395 7th Ave., W., Vancouver, B. C.—Ph. D. Yale. Non-Par. Dio. Kang. F R. of St. Paul's Ch. Leavenworth, Kans.

* **CAMERON, Dwight**, 1006 Luttrell St., Knoxville, Tenn.—Cor. 1896-98; Univ. So. 1900-03. d 1903, p 1904, Bp. Gray. R. the Epiph. Knoxville, 1911. F P-in-C. St. Agnes, Miami, 1903-05; of Ho. Trin. West-palmbeach, Fla. 1905-07; C. Ch. of the Transfig. New York, 1907-09; P-in-C. St. John's Par. Berkeley, S. C. 1909-10; P-in-C. St. Jas. Miss. Greenville and All SS. Miss. Morristown, Tenn. 1910.

* **CAMERON, James Gibbon**, Rosendale, Ulster Co., N. Y.—Sea.; St. Andr. Syr.; d 1879, p 1880, Bp. Huntington. All SS. Rosendale 1911. F In C. of Onondaga, Ind. Miss. 1879-80; Asst. of Ho. Cr. Miss. New York, 1880-81; P-in-C. of St. John-the-Div. Syracuse, N. Y. 1882; R. of St. Mark, Pittsburgh, Pa. 1883-88; Asst. Ch. of the Evang. Phila. 1889-93; Vic. Ch. of the Ho. Cr. New York, 1894-1900; P-in-C. of St. Sav. Skagway, Alas. 1900-05; In C. of St. Kath. Chapl. of Mt. Calv. Baltimore, Md. 1905-08; Asst. St. Elis. Phila. 1908-09; Exam. Chap. Alaska, 1900-04; Dep. to Gen. Conv. Alaska, 1904. Editor: "Alaskan Cross-Bearer" (1901-04); Chap. Com. of St. Mary, Peekskill, N. Y. 1909.

* **CAMERON, Joseph Perinchief**, Lanesboro, Mass.—G. T. S. S. T. B. 1877. d 1876, Bp. Littlejohn, p 1877, Bp. Bedell. R. St. Luke, Lanesboro, 1905. F St. Paul's, Canton, O. 1876; Ch. of G. Shep. and St. Dav. Scranton, Pa. 1878; Easton, Pa. 1884; Asst. Ch. of the Mess. Brooklyn, N. Y. 1891; R. St. Luke, South Glastonbury, Conn. 1893-99, and St. Jas. Glastonbury, Conn. 1894-99. Joint R. of St. Luke, 1893-99, St. Jas. 1894-99; R. St. Andr. Fishkill-on-Hudson, N. Y. 1899-1905; In. C. Gr. Dalton, Mass. 1905-12. Exam. Chap. Cen. Pa. 1890-91.

CAMP, Henry Jay, 1111 E. 28th St., Los Angeles, Cal.—Ken. B. A. 1869, M. A. 1872. d 1872, p 1873, Bp. Bedell. F St. Philip's, Circleville, 1872-76; Holy Trin. San Diego, Cal. 1876-81; Trin. Miss. Murietta, Cal. 1891-96; St. Joh. Miss. Fallbrook, Cal. 1897; R. St. Joh. Bostonia, Cal. 1901-04. Retired.

CAMPBELL, Bernard, International Falls, Minn.—d Bp. Partridge, 1910. International Falls.

CAMPBELL, Charles Mitchell, Racine, W. Va.—d 1886, p 1888, Bp. Peterkin, Retrd. F Prairie City, Ind. Territory, 1886-87; St. Albans, W. Va. 1887-92; Ravenswood, W. Va. 1892-1901; Boone Co. 1902.

CAMPBELL, Edgar, Swedesboro, N. J.—Lch. B. A. 1889. d 1892, p 1893, Bp. Rubison. R. Trin. Ch. Swedesboro, 1912. F Miss. Forest City, Pa. 1892-94; R. St. Pet. Phoenixville, 1894-1900; R. Ho. Trin. Lansdale, Pa. 1900-06; Managing Editor: "The Church Standard" 1906-09; R. Chr. Ch. Woodbury, N. J. 1909-12.

* **CAMPBELL, John**, 3055 Kingsbridge Ave., N. Y. City.—C. C. N. Y. B. A. 1888; Col. M. A. 1890; G. T. S. 1894; Un. Cy. N. Y. Ph. D. 1896. d 1894, p 1895, Bp. Potter. R. Ch. of the Med. N. Y. City, 1897. F Asst. St. Paul, New Haven, Conn. 1894-96; of the Incar. N. Y. City, 1896-97.

CAMPBELL, Richard Johnston, Oconto, Wis.—Mt. Allison Univ. N. B. d 1905, p 1906, Bp. Paret. Archd. of Marinette, Dio. of F. du L. 1909. F Vic. of Ho. Cross, Cumberland, Md.; R. of St. John's, Frostburg, Md.; Chapl. of Ellis Isld., N. Y.

* **CAMPBELL, Robert Erskine**, St. Andrew's Church, Jacksonville, Fla.—Newberry Coll. A. B. 1876, D. D. 1906; Pr. Theo. B. D. 1880; Un. Wis. F. R. C. S. 1908; "American Coll. Chicago, Ill. M. T. D." d and p 1888, Bp. Huntington. St. Andr. Jacksonville. F A Presbyterian Minister; Asst. Gr. Utica, N. Y. 1888-89; Gr. Waterville, N. Y. 1889-90; Chr. Bordentown, N. J. 1890-92; Ch. of the Epiph. Bellevue, Pa. 1892-97; Chr. Bordentown, N. J. 1897-1902; New York C. Missn. Soc. 1902-07; "Pres. Soc. of St. Luke, the Beloved Physician" 1908. Author: "American Landmarks" (Balch Bros., Boston, \$7.00, \$9.00, \$12.00); "The Sacramental Rite of Anointing the Sick" (out of print).

CAMPBELL, Thomas Clyman, 24 Alveston St., Jamaica Plain, Mass.—Pr. B. A. 1899; Epis. Theo. Sch. B. D. 1903. d 1903, p 1904, Bp. Lawrence. R. St. Joh. Jamaica Plain, Boston, Mass. F Asst. St. Steph. Lynn, Mass. 1903-04; Assoc. R. Chr. Cincinnati, O. 1904-08.

CANEDY, Charles F., New Rochelle, N. Y.—Ya. B. A. 1869, M. A. 1872; St. S. D. D. 1895. d 1873, p 1873, Bp. Potter. R. New Rochelle, N. Y. 1876 with St. Joh. Wilmot New Rochelle, 1885, both in Dio. N. Y. F St. John's Monticello, N. Y. 1873-76. R. of Trin. Day Sch. N. Y.

* **CANNON, Francis B.**, Tioga, Tioga Co., Pa.—Passionist Monastery, Hoboken,

N. J. d 1907, Bp. Mueller, p 1908, Bp. O'Connor. Tioga and Lawrenceville, 1911. F A Roman Catholic Priest.

* **CANNON, John B.**, Grace Church Rectory, Memphis, Tenn.—Vanderb. Univ. LL. B. 1900; Univ. So. Grad. Div. 1908. d 1908, p 1909, Bp. Gailor. R. of Gr. Ch. Memphis, 1911. Mem. Stand. Com. Dio. Tenn. 1912; Trin. Clarksville, of Gr. Rossview and Gr. Paris, Tenn. 1909. F In C. of Gr. Springhill and Ho. Cr. Mt. Pleasant, Tenn. 1908-09; R. Trin. Ch. Clarksville, of Gr. Ch. Rossview and Gr. Ch. Paris, Tenn. 1909-11.

CAPERS, Walter Branham, Columbia, Tenn.—So. Car. Coll.; Theo. Sem. Va. d 1897, p 1898, Bp. Capers. Pres. of Columbia Institute Coll. for Women, with R. of St. Pet. 1906-10, when resigned St. Pet.; Chmn. Com. on Christian Educ.; Dep. Gen. Conv. from Tenn. 1907.

CAPERS, William Theodotus, 461 West Second St., Lexington, Ky.—Univ. S. C. Univ. of Ky. M. A.; Theo. Sem. Va. 1894. d 1894, p 1895, Bp. Capers. Dean of the Cath. Lexington, 1905. Pres. Stand. Com.; Dep. Gen. Conv. 1907, 1910; Mem. Bd. of Missns. F R. of Gr. Anderson, S. C. 1895-1901; R. the Ho. Trin. Vicksburg, Miss. 1901-03; R. of Trin. Asheville, N. C. 1903-05.

CAPWELL, Charles A., 1415 Owen Ave., Racine, Wis.—Univ. Rochester, d 1888, Bp. McLaren, p 1905, Bp. Grafton for Milwaukee. R. of Ho. Innoc. Racine, Wis. 1904. F Asst. of All SS. Cath. Milwaukee, Wis.

CARDEN, Joseph, Angleton, Tex.—Ho. Epis. Theo. Sch. Camb. B. D. 1892. d 1892, Bp. Brooks, p 1893, Bp. Randolph. P-in-C. of Missns. of Ho. Comt. Angleton and St. John's, Brazoria, 1910. F St. Luk. Malden, Mass. 1892-94. Chap. 5th Regt. M. V. M.; R. of St. Joh. Winthrop, Mass. 1894-1905; St. Paul, Beloit, Wis. 1906-10.

CAREY, Joseph, Saratoga Springs, N. Y.—St. S. M. A. 1878; G. T. S. D. D. 1864. d 1864, p 1865, Bp. Potter. R. of Bethesda, Saratoga Springs, N. Y. 1873. F R. of Gr. Waterford, N. Y. 1864-68; Chr. Ballston Spa, 1868-73. Archdn. of Troy since 1877. Dep. to Gen. Con. since 1884. Trustee G. T. S. 31 yrs. Mem. of Marg. Readings Joint Commission. Author: Essay on "Hebrew Names of God"; "By the Golden Gate" (1902); Sermons and Addresses.

CAREY, Neilson Poe, 31 E. 71st St., New York City.—Jn. Hop. B. A. 1891. G. T. S. 1897. d 1897, Bp. Paret, p 1890, Bp. Potter. Asst. St. Jas. New York, 1911. F Asst. Grace Far. N. Y. City, 1897-1903; R. Chr. Ch. Norwich, Conn. 1903-11.

CARL, John George, 1609 N. Monroe St., Baltimore, Md.—Jns. Hop. 1903. d 1906, Bp. Paret, p 1909, Bp. Harding. Asst. Chr. Ch. Baltimore, 1911. F Catoctin Par. Frederick Co., Md. 1907; P-in-C. St. Phil. (colored) Annapolis, Md. 1908-11; St. Johns, Washington, D. C. 1911.

CARNAHAN, James Curtiss, Sherburne, Vt.—Ho. B. A. 1891, M. A. 1894. d 1891, p 1893, Bp. Cox. Miss. Sherburne, Vt. 1897. F R. Arlington, Vt. 1893-97.

CARNAHAN, Wallace, 1324 N. State St., Jackson, Miss.—d 1869, Bp. Smith, p 1870, Bp. Green. Non-Par. Dio. W. Tex. F St. Jas. Greenville, Miss. 1869-77; St. Andr. Seguin, Tex. 1877-80; Gr. Anniston, Ala. 1880-86; Chr. Little Rock, Ark. 1886-94; Prnc. St. Mary's Hall, San Antonio, 1894-1906. Mem. Stand. Com.; Mem. Court of Review, 7th judicial dist.

CARPENTER, Alva Edwin, 199 Greenville Ave., Mantion, R. I.—Br. B. A. 1879. G. T. S. 1882. B. D. 1883. d 1882, p 1883, Bp. Clark. R. St. Pet. Mantion, R. I. 1902. F St. Barn. Apponaug, 1882-83; St. Steph. Middlebury, Vt. 1883-89; R. St. Mark, Warren, R. I. 1889-1902. Ed. of "Parish Monitor," 1890-94; Assoc. Ed. "Convocation Messenger," Providence, R. I. 1893-97.

CARPENTER, Charles B., 341 West St., New York, N. Y.—Chap. Seaman's Ch. Inst. New York, 1910. F Dio. Vt.

* **CARPENTER, Edgar**, Alexandria, Va.—Theo. Sem. Va. d 1896, p 1897, Bp. Randolph. R. Gr. Alexandria, Va. 1904. F St. Andr. Lawrenceville, Va. 1896-99; Chr. Richmond, Ky. 1899-1900; All SS. Portsmouth, Va. 1900-04; Hungars Parish, Va. 1904.

CARPENTER, J. Thompson, 2721 N. 12th St., Phila., Pa.—d 1867, p 1869, Bp. Stevens. Asst. Ch. of Incar. Phila., Pa. 1908. F Miss. St. Paul, Minersville, 1868-72; Gr. Parkesburg, 1872-74; Trin. Centreville, 1874-79; Ch. of the Ascens. Burlington, Kan. 1879-1883; St. Luke's, Newton, 1883-86; Ch. of St. Alban, Roxborough, 1886-88; Gen. Missy. Bucks Co. 1888-1895, all in Pa. save one.

CARR, Horace Merwin, Parsons, Kans.—Colg. Un. N. Y. B. A. 1856, M. A. 1859; Kan. Theo. Sch. B. D. 1894; Kn. D. D. 1896. d 1883, p 1894, Bp. Thomas. R. of St. Paul, Chitopa, 1908. F A Bapt. Min. 1859-92; R. of Gr. Chanute, Kan. 1892-1900; R. of St. Joh. Meml. Parsons, Kan. 1904-08. Served four years as Chap. in the Union Army in the Civil War.

* **CARR, John Archbold**, Morrisville, Pa.—W. T. S. 1889. d 1889, p 1889, Bp. McLaren. P-in-C. Ch. of Incarn. Morrisville, 1911. F Chap. St. Luke's Hos. Chi-

cago, Ill. 1889-90; R. St. Pet. Ripon, Wis. 1890-94; R. St. Joh.-in-the-Wild, Wasau, Wis. 1894-98; R. Ho. Com. Maywood, Ill. 1898-1903; Instr. in Apol. and O. T. L. W. T. S. 1901-04; P.-in-C. All SS. Miss. Western Springs, Ill. 1903-05; R. St. And. Amwell at Lambertville, N. J. 1905-11.

* **CARRERAS, Simon Evangelista**, Republica St., 179½, Camaguey, Cuba.—Cortuna Inst. Spain, B. A. 1891. d 1910, Bp. Knight. Asst. St. Paul's, Camaguey, 1911. F Asst. Ho. Trin. Havana, Cuba, 1910.

* **CARRINGTON, Asyggell W. E.**, 165 Pine St., Freeport, L. I., N. Y.—Lodge Sch. W. I.; Univ. of Ragnit, Ger.; G. T. S. 1908. d 1908, p. 1909, Bp. Burgess. R. Ch. of the Transfig. Freeport, 1910. F Asst. Ch. of the Incar. Brooklyn, N. Y. 1908-10.

CARRINGTON, Francis L., Peak and Ross Aves., Dallas, Tex.—All SS. Dallas.

CARRION, J. A., San Jose de Garcin, 747, City of Mexico, Mexico.

CARROLL, Edward Tourtellot, Amsterdam, N. Y.—Un. B. A. 1889, M. A. 1893, D. D. 1909. Epis. Theo. Sch. B. D. 1893. d 1893, Bp. Doane, p 1894, Bp. Lawrence. R. St. Ann, Amsterdam, N. Y. 1894. Mem. Stand. Com. Dio. Alb. 1911-1912. F Asst. Chr. Fitchburg, Mass. 1893-94.

CARROLL, Francis Ward, Cottage Sanatorium, Silver City, N. M.—Bish. B. A. 1900, M. A. 1903. d 1903, p 1904, Bp. of Quebec. Chap. of the Sanatorium, Silver City, 1907. F C. Quebec Cath. 1903-04; St. Paul, Tombstone, Ariz. 1904-07.

CARROLL, Hubert Cowley, St. John's Rectory, Ross, Cal.—Ch. Div. Sch. San Mateo, Cal. 1905; G. T. S., B. D. 1906. d and p 1905, Bp. Nichols. R. of St. Joh. Ross, 1908. F P-in-C. of St. Paul, Visalia and St. Joh. Tulare, Cal. 1904-08.

CARROLL, Joseph W., Bracey, Mecklenberg Co., Va.—d 1885, p —, Bp. Whittle. Bracey, Va. F C. of St. Mark, St. Tammany, Ascension Ch. Palmer Springs, Mecklenberg Co., Va. 1886.

CARROLL, Marcus Hobson, Hanover, Mass.—Bish. B. A. 1893, M. A. 1903. Mackay Pr. Latin Essav. 1891-2-3; Pr. of Wales Med. Classics. F St. Paul, Lancaster, N. H.; R. Calv. Danvers, Mass. 1904.

CARSON, Charles Frederic, 401 East Ave. E., Oklahoma City.—Un. Minn. B. A. 1899; Sea. B. D. 1902. d 1902, p 1903, Bp. Edsall. Ex-Par. 1906-12. F St. Matt. Chatfield, Minn. 1902-03; Asst. Cath. of Our Merc. Sav. Faribault, Minn. 1903-05; Chap. Minn. Sch. Feeble Minded, 1903-05; R. All SS. Nevada, Mo. 1905-06. Author "Some Heretical Psychology" (1906).

CARSON, Edwin Schively, 2517 S. Cleveland Ave., Philadelphia, Pa.—Tr.; Phil. Div. Sch. 1904. d 1904, Bp. Whitaker, p 1905, Bp. Mackay-Smith. R. Meml. Ch. of St. Paul, Philadelphia, Pa. 1904.

CARSON, Harry Roberts, Monroe, La.—Un. So. d 1895, p 1896, Bp. Sessums. Archd. of Northern La. 1910. F Gen. Miss. in Dio. of La. 1895-97; In C. Trin. Natchitoches and Chr. Meml. Mansfield, 1897-99; Chap. Second La. U. S. V. 1898-99; R. St. Mary, Franklin, La. 1899-1904; R. Gr. Monroe, La. 1904. P-in-C. and founder St. Dav. Missn. Rayville, La. Registr. of Dio. and Asst. Sec. Editor, Dio. of La. Dep. to Gen. Conv. Dio. La. 1907.

CARSTENSEN, Gustav Arnold, Riverdale, N. Y. City.—Ho. B. A. 1873, M. A. 1878; S. T. D. 1910; White Rhet. Pr. 1873. G. T. S. B. D. 1902; Un. N. Y. M. A. 1902, Ph. D. 1903. d 1876, Bp. Potter, p 1876, Bp. Talbot. R. Chr. Riverdale, N. Y. City, 1902. Gen. Sec. of Ch. Congress. F Miss. St. John's, Elkhart, Ind. 1876-77; R. Gr. Ch. Toledo, O. 1877-78; R. Chr. Meadville, Pa. 1878-82; R. St. Paul, Erie, Pa. 1882-89; Gen. Par. Missns. Soc. 1889-91; Asst. St. Barthol. N. Y. City. 1891-92; Chap. 158th Reg. Ind. Vol. Spanish War, 1898. R. St. Paul, Indianapolis, Ind. 1892-1900; Asst. Ho. Com. N. Y. City. 1900-02. Author: "The Parochial Mission" (1890); "Qoheleth and Contemporary Greek Philosophy" (1903).

CARSWELL, Albert, Virginia, Minn.—Univ. Tor. B. A. 1883, T. C. T. M. A. 1887. d 1888, p 1889, Bp. Sweatman. R. St. Paul, Virginia. Exam. Chap. Dio. Dul. since 1906, Mem. Gen. Conv. 1910. F Miss. at Cannington, 1888-92; Asst. Newcastle, 1892-95, all in the Dio. Tor.; Billings, Mont. 1895-1901; Locum Tenens, Kalispell, Mont. 1901-02; R. St. Joh. Randolph, Vt. 1903-06.

CARTER, Edwin Royall, Lynchburg, Va.—Rota. 1896; Theo. Sem. Va. B. D. 1899. d 1899, Bp. Randolph, p 1900, Bp. Francis. R. Gr. Meml. Lynchburg, Va. 1909. F Ho. Innoc. Evansville, Ind. 1898-1904; Gr. Radford, Va. 1904-07; St. Jas. Boydton, Va. 1907-08.

CARTER, Frederick Brewerton, Montclair, N. J.—Un. Cy. N. Y. B. A. 1894, M. A. 1895; G. T. S. 1873; Col. d 1873, p 1874, Bp. Littlejohn. R. of St. Luke, Montclair, N. J. 1884. F Chr. West Islip, N. Y. 1873-75; St. Geo. Brooklyn, N. Y. 1875-84.

CARTER, George Calvert, The Rectory, Bryn Mawr, Pa.—Tr. B. A. 1887, M. A. 1890; G. T. S. 1890. d 1890, Bp. Williams, p 1891, Bp. Paret. R. The Redeem. Bryn Mawr, 1910. F Asst. St. Paul, Baltimore, Md. 1890-92. R. Ch. of the Redeem. Brooklyn, N. Y. 1892; of St. Andr. Washington, D. C.

CARTER, John Franklin, Williamstown, Mass.—Ya. B. A. 1888; Epis. Theo. Sch. S. T. B. 1891. d 1892, Bp. Worthington, p 1893, Bp. Potter. R. of St. Joh. Williamstown, Mass. 1900. Sec. Bd. of Missns. 1902-11; Sec. Stand. Com. 1910. F Asst. St. Geo. N. Y. City, 1891-93; R. St. Mark, Fall River, Mass. 1893-1900.

CARTER, John R., Woodville, Miss.—d 1887, Bp. Gregg, p 1888, Bp. Johnston. F R. of Gr. Galveston, Tex.; R. Ho. Trin. Vicksburg, Miss.

CARTER, Robert Smith, Orange, Va.—Theo. Sem. Va. 1891. d 1891, Bp. White, p 1892, Bp. Randolph. R. of St. Thom. Orange, 1908. F Chr. Big Stone Gap, 1891-95; Gr. Hopkinsonville, Ky. 1895-1901; Chr. Smithfield, Va. 1901-08.

CARTIER, Alexander Callistus Victor, 2127 Fitzwater St., Philadelphia, Pa.—d 1894, p 1895, Bp. Quintard. F Hoffman Hall, Nashville, Tenn. R. Ch. of the Redeem. Denver, Colo.

CARTWRIGHT, Stephen H., Hirooski, Japan.—T. C. T. 1893. d 1902, p 1903, Bp. McKim. Miss. at Hirooski. F Miss. at Uramachi, Aomori, 1902.

CARVER, Andrew Sagendorph, Marfa, Tex.—Am. A. E. 1879. d 1910, p 1911, Bp. Kendrick. St. Paul's Ch. Marfa, Alpine, 1910 and Ft. Davis 1911. F a Presbyterian Minister.

* **CARVER, Marcos E.**, 1609 Farragut St., Laredo, Tex.—d 1910, p 1911, Bp. Johnston. Chr. Ch. Laredo, 1911. F A Meth. Epis. Minister; Rockport, Kingsville and Tarpon, Tex. 1909-10. Author: Abbreviated Prayer Books, Hymnals and Church Catechism in Portuguese (Beverly, Mass. U. S. A. and Oporto, Portugal, 50c.).

* **CARY, Charles A.**, 727 Fourth Ave., Detroit, Mich.—Nash. B. D. 1874. d 1874, p 1875, Bp. McCoskry. Asst. Ch. of the Mess. Detroit, 1910. F Asst. Chr. Detroit, Mich. 1874-76; R. of St. Jas. Port Gibson, Miss. 1876-78; St. Paul, Jeffersonville, Ind. 1878-83; R. of St. Steph. Wyandotte, Mich. 1890-1893; R. of Cal. Ch. Saginaw, 1896-1901; Asst. St. Andr. Ch. Detroit, 1904-10.

CASADY, Thomas, 1305 Des Moines St., Des Moines, Ia.—Univ. of Ia. A. B. 1902; G. T. S. 1903-06. d 1906, Bp. Williams, p 1907, Bp. Fawcett. R. of St. Mark, Des Moines, F R. of St. Mary, Oelwein, Ia. 1906-07.

CASEY, William H., Union Springs, N. Y.—d 1875, p 1876, Bp. Huntington. R. Gr. Union Springs. F R. of St. Paul, Aurora, Gr. Union Springs, St. Luke, Cayuga, all in N. Y.

* **CASH, Arthur Edwin**, Spearfish, S. D.—Nash. 1906. d 1906, p 1907, Bp. Williams

(Neb.). Spearfish, 1912. F Albion, Neb. 1906-08; Geneva, Neb. 1908-12.

CASH, William Alfred, East Auburn, Cal.—d 1897, p 1900, Bp. Williams (Marq.). R. of St. Luke, Auburn, 1906. F Missy. Dio. of Marquette, 1896-1900; Chr. Crosswell, Mich. 1900-03; Gr. Columbus, Neb. 1903-06.

CASKEY, Taliaferro F., Southport, Conn.—Ya. B. A. 1865, M. A. 1901; St. J. D. D. 1907; Alumnus of Un. Theo. Sem. d 1867, p 1868, Bp. Potter. Rec. Emer. Amer. Ch. Dresden, Germany. F R. Amer. Ch. Dresden, 1882-1900. Exam. Chap. Dio. Cen. Pa. 1876. Author: "The Parish Dial," "St. Mark's Dial," "The Year's Memorial," and various pamphlets and sermons.

CASSARD, William Gilbert, U. S. Navy Dept., Washington, D. C.—Dick. D. D. 1899. d 1905, Bp. Brent, p 1907, Bp. McVickar. Chap. in U. S. Navy, 1897. F a Meth. Epis. Min. 1885-1903. Author: "Methodism in Baltimore County" (John Lanahan, 1895; \$0.50); "The Battleship Indiana and Her Part in the Spanish-American War" (J. J. Little & Co. 1898; \$1.25); "Order of Divine Service and Collection of Hymns for Use in Naval Training Service" (Newport, R. I. 4th Ed. 1908).

CASELL, Mortimer Garnett, Carlowville, Ala.—Un. Va.; Theo. Sem. Va. d 1895, Bp. Randolph, p 1897, Bp. Jackson. R. of St. Paul, Carlowville, with Miss. adjacent. F Chap. of the Good Shep. Petersburg, Va.; St. Joh. City Point and Merchant's Hope.

CASELL, N. H. B. Clay, Monrovia, Liberia, W. Africa.

CASSETTA, Dominick, 105 E. Houston Street, New York City.—Asst. St. Aug. Chapl. Trin. Par. New York City.

CASSEY, Peter Williams, St. Augustine, Fla.—"Ordained 1866." Bp. Kip. R. St. Cyp. St. Augustine, Fla. F Miss. in San Jose, San Francisco and Oakland; New Bern, N. C. 1881; Jacksonville, Fla.

CASTLEMAN, Robert Allen, Elkridge, Howard Co., Md.—Theo. Sem. Va. 1886; Univ. Va. 1876. d 1886, p 1887, Bp. Whittle. Gr. Elkridge, Md. 1907 and All SS. Chapl. Annapolis Junction. F Cople Par. Westmoreland, Va. 1886-92; Upper Truro Par. and Falls Ch. Fairfax, Va. 1892-95; Emman. Bell Air, Md. 1895-1907.

CASWELL, Wilbur Larremore, St. Thomas' Church, 5th Ave. and 53rd St., New York, N. Y.—Col. A. B. 1906; G. T. S. 1906-09. d 1909, Bp. Greer, p 1910, Bp. Partridge (for N. Y.). Asst. St. Thom. Ch. New York, 1910. F Asst. of St. Mary's, same city, 1909-10.

CATHELL, Jonathan Everist, 66 S. 12th St., Richmond, Ind.—Georgetown Coll. B.

A. and M. A.; Gris. S. T. D. 1896. d 1870, p 1871, Bp. Stevens. F Asst. Epiph. Philadelphia, Pa. 1870-71; Beverly, N. J. 1871-72; Ch. of the Asc. Baltimore, Md. 1872-77; Trumansburgh and Oneida, N. Y. 1877; Richmond, Ind.; R. of St. Paul, Des Moines, Ia. 1888-1908. Author: Lectures and Sermons.

CAUGHN, John Hector, Geneva, N. Y.—d 1894, Bp. Cox. Non-Par. Dio. W. N. Y.

CAULK, Russell J., 1532 E. 82nd St., Cleveland, O.—Bex. d and p 1904, Bp. Leonard. R. of the Ho. Spirit, Cleveland. F R. Wellsville, O. 1903.

* **CAVANAGH, William H.**, 237 W. Cheltenham Ave., Germantown, Pa.—Univ. So. 1886. d 1889, p 1890, Bp. Dudley. R. of St. Jas. Phila. 1902. Author: "The Word Protestant in History, Literature and Legislation"; "The Vestry System"; "A Plea for Unity, Based Upon Scripture, Dogma and History" (in preparation).

CAVELL, Walter Theodore, Lake City, Fla.—d 1894, Bp. Niles, p 1896, Bp. Talbot. St. Jas. Lake City, Fla. 1904. Exam. Chap. Fla. 1910. F Asst. of St. Jas. and St. Luke, Glastonbury, Conn. 1894-96; R. Trin., Collinsville, Conn. 1896-1902; Trin. Bartow, Fla. 1902-04.

CAWTHORNE, Harry Loder, 2711 Flournoy Street, Chicago, Ill.—St. S. B. A. 1878, d 1880, p 1881, Bp. Doane and Bp. Huntington. P. in C. St. Luke, Chicago, Ill., 1898. F St. John's Sch. Manlius, N. Y. 1882-86; St. John, Mason City, Ia. 1889-91. Trin. Janesville, Wis. 1891-83; St. Jas. Dundee, Ill. 1893-95; Chr. Ottawa, Ill. 1895.

CHALMERS, James Valentine, 332 E. 88th Street, N. Y. City.—Col. B. A. 1883, Epis. Theo. Sch. B. D. 1886. d 1886, p 1887, Bp. Littlejohn. Vic. the Ch. of the Ho. Trin. (St. Jas. Par.) N. Y. City 1897. F Ho. Trin. Chapl. Harlem, N. Y. 1886-87; Gr. N. Y. City, 1887-92; Chr. Ch. Lonsdale, R. I. 1892-97. Author: "How Charity Simple Came to Town."

CHAMBERLAIN, John, 619 W. 145th St., N. Y. City.—Gris. B. A. 1864; W. & L. D. D. 1896. d 1864, p 1866, Bp. Lee. Vic. of St. Ann's for Deaf Mutes, New York City, 1903. F St. Paul's Ch., Council Bluffs, Ia.; Asst. St. Ann's.

CHAMBERLAINE, Alward, Wallace, Ida.—d 1906, p 1908, Bp. Funsten. Ho. Trin. Par. and Missns. 1910. F St. Andr. Miss. Montpelier, Ida. 1903-06; St. Paul's Blackfoot, Ida. 1906-08; Asc. Twin Falls and Missns. 1908-10.

CHAMBERLAINE, Henry, St. Johnland, Kings Park, L. I., N. Y.—St. Steph. B. A. 1880; G. T. S. S. T. B. 1883. d 1883, Bp.

Seymour, p 1883, Bp. Potter. Past. and Supt. 1905. F Asst. Ch. Ho. Com. N. Y. City, 1883-85; Min. in C. All Ang. N. Y. City, 1885-87; Founder and R. St. Matt. N. Y. City, 1887-97; R. St. Mark, Mt. Kisco, N. Y., 1898-1905.

* **CHAMBERLAYNE, Churchill Gibson**, 3311 Grove Ave., Richmond, Va.—Univ. Va. A. B. 1901; Univ. of Halle-Wittenberg, M. A. and Ph. D. 1906; Theo. Sem. Va. 1901-04. d 1904, Bp. Gibson. Headmaster, The Chamberlayne School. F M. in Albemarle Co., Va. 1906-07; Chap. and Teacher of Hist. in Gilman Country School, Roland Park, Md. 1907-11. Author: The Vestry Book and Register of Bristol Parish, Virginia, 1720-1789 (C. G. Chamberlayne, Richmond, Va. 1898. \$5.00); Historic Sketches of Blandford Church and St. Peter's Church in "Colonial Churches"; "Die Hierat"; "Richard II"; "Anna Von Luxemburg."

CHAMBERS, B. Duvall, Jessup, Md.—St. J. A. B. 1905, A. M. 1908; Theo. Sem. Va. d 1908, Bp. Paret, p 1909, Bp. Harding (for Md.). Trin. Jessup, 1908.

* **CHAMBERS, George Alexander**, Jefferson City, Mo.—G. T. S. 1873. d 1873, p 1874, Bp. Potter. Asst. Gr. Jefferson City, Mo. F West Hoboken, N. J. 1874-77; Callicoon Depot, N. Y. 1877-80; Anamosa, Ia. 1880-82; Waterloo, Ia. 1882-89; Dickinson, Bismark, and Mandan, N. D. 1889-95; Miss. Trin. Pierre, S. D. 1895-99. Sec. Stand. Com. N. D. 1892-95; Exam. Chap. N. D. 1892-95; Dep. to Gen. Conv. Dio. N. D. 1895.

CHAMBERS, George R., Chariton, Ia.—St. Andr. Chariton. F R. of St. Steph. Newton, Ia.

* **CHAMBERS, Henry Duncan**, 518 Davport Street, Portland, Ore.—Sea. d 1895, Bp. Gillespie, p 1899, Bp. Gilbert. Archdn. Dio. Ore 1903. F Gr. Ludington, Mich. 1895; Gr. Pine Island. St. Andr. Mazepa and Trin. Zumbrota, Minn.; Chr. Albert Lea, Minn. 1898-1902; G. Shep. Portland, Ore. 1902-03; Rep. to Gen. Conv. Dio. Ore. 1907.

CHAMBERS, J. Taylor, 812 N. Broadway St., Baltimore, Md.—Ken. Rac. d 1863, p 1865, Bp. Whittingham. F Mt. Cal. Balt., Md. 1863-4; Clearfield, Pa. 1866-67; Naperville, Ill. 1867-72; St. Cloud, Minn. 1872-76; Laporte, Ind. 1876-77; Salem, Ore. 1878-87; Carthage, Mo. 1887-91; Connersville, Ind. 1895-97; R. Gr. Weldon, N. C. 1897; P. in C. Zion, Mendon, Ill. Dep. Gen. Conv. 1883.

* **CHAMPLIN, Charles Silas**, Southbridge, Mass.—St. Steph. B. A. 1899, M. A. 1901; G. T. S. 1902. d 1902, p 1903, Bp. Starkey. R. Ho. Trin. Southbridge, 1910.

F the Anunc. — N. Y. 1902-04; Yantic, Conn. 1904-06; R. of St. John, Elkhart, Ind. 1906; Mem. Stand. Com. Dio. Mich. City, 1909.

CHANDLER, Burt C., Kent, Conn.—G. T. S. B. D. 1910. d 1905, p 1906, Bp. Williams (Neb.). Greek Mast. in Kent Sch. and R. of St. Andr. Kent, 1910.

* **CHANDLER, Charles Herbert Leedale**, San Luis Obispo, Cal.—Ch. Div. Sch. San Mateo, 1907. d 1907, p 1908, Bp. Nichols, P-in-C. St. Steph. San Luis Obispo and St. Barn. Arroyo Grande, 1910. F Supt. and Chap. of the Armitage Orphanage, San Mateo, 1907-10.

CHANG, Chin Jen, Soochow, China.

CHANG, So Ming, Wusih, China.

CHANNER, Christopher Henry Irving, Adrian, Mich.—M. A. 1876. d 1875, p 1876, Bp. Hellmuth of Huron. R. of Chr. Adrian, Mich. 1888. Dean of So. Convoc. 1896. F Asst. Godrich, 1875-78; Simcoe, 1878-80; Meaford, 1880-88; all in Ont.

CHAPIN, Densmore David, Brandon, Vt.—Tr. M. A.; Nash. B. D. d 1862, Bp. Kemper, p 1863, Bp. Kip. F St. Jas. Sonora, 1862-64; Trin. San Jose, Cal. 1864-66; Emman. Grassvalley, 1866-69; St. Pet. San Francisco, Cal. 1869-73; Stillwater, Minn. 1878-81. Author: Numerous Mag. articles; Ed. Pacific Churchman, 1870-73; Edit. Staff of the Churchman for several years dat. fr. 1888.

CHAPIN, John Ashley, Tilton, N. H.—Un. So. M. A. 1894; G. T. S. 1898. d 1898, Bp. Gailor, p 1899, Bp. Burton, R. of Trin. Ch. Tilton and P-in-C. St. Jude's Miss. Franklin, 1909. Exam. Chap. Dio. N. H. 1911. F Asst. Calv. Chapl. N. Y. City, 1898-99; Asst. Chr. Detroit, Mich. 1899-1902; Epiph. Miss. Detroit, 1902-04; St. J-the-Bap. Sanbornville, 1904-09. Chmn. Commis. on Soc. Serv.

CHAPIN, William M., Barrington Centre, R. I.—Tr. B. A. 1874. d 1877, Bp. Williams, p 1879, Bp. Clark. R. of St. Joh.-the-Evang. Barrington, R. I. 1879. F Chap. to the Bp. of West Tex. 1877-79.

CHAPMAN, Adelbert Putnam, Northfield, Conn.—Ya. A. B. 1865; Ya. Div. Sch. 1868-70. d 1879, p 1881, Bp. Williams (Conn.). R. of Trin. Northfield, 1902. F Naugatuck, 1901; Northford, 1900; Fair Haven, 1896-99; St. Luke, Bridgeport, 1891-95; Sandy Hook, 1886-91; Putnam, 1882-86; Middle Haddam, 1879-82.

CHAPMAN, Arthur C., Ripon, Wis.—R. of St. Pet. Ripon.

* **CHAPMAN, Benjamin Edar**, Newton, Kan.—Kans. Theo. Sch. d 1908, p 1909, Bp.

Millspaugh. R. of St. Matt. Ch. Newton, 1909. F A Methodist Minister; Missy. at St. Paul, Marysville and St. Tit. Seneca, 1907-09.

* **CHAPMAN, Chalmers Durand**, Brevard, N. C.—Un. Cy. N. Y. B. A. 1866. LL. B. 1868. Un. Theo. Sem. B. D. 1872. d 1877, Bp. Odenheimer, p 1878, Bp. Seymour. R. of St. Phil. Brevard, N. C. 1896. F A Presbyterian Minister; R. of Gr. Greenville, Jersey City, N. J. 1878-96; M-in-C. same, 1877.

CHAPMAN, Charles Frederick, 221 W. Fourth St., North Platte, Neb.—O. Wes. Un. B. A. 1895; Bex. Hall, B. D. 1905; d 1898, p 1899, Bp. Vincent. R. Cr. of Our Sav. North Platte, 1904. F Assoc.-Miss. Cincinnati, O. 1898-1902; R. Central City, Neb. 1902. Mem. Stand. Com. Dis. Kearney, 1906-12; Exam. Chap. 1907-12.

CHAPMAN, Frederick N., Kirksville, Mo.—Nash. d 1897, Bp. Tuttle, p —, Bp. —. R. of Trin. Ch. Kirksville. F R. St. Paul, Jeffersonville, Ind.

CHAPMAN, Henry Paschall, 3131 Fairfield Ave., Fort Wayne, Ind.—Phil. Div. Sch. 1876. d 1876, p 1877, Bp. Howe. Non-Par. F Ch. of the Ho. Apos. St. Clair, Pa. 1876-82; Asst. of St. Steph. Beverly, N. J. 1882; St. Dav. Manayunk, Pa. 1882-86; St. Mary Par. St. Mary's Co. Md. 1887-92; Epiph. Par. Pr. Geo. Co. Md. 1892-94; Offictg. 1894-1907; In C. of All Ss. Brookland, Pa. 1907-11; Middletown, Pa. 1911-12.

* **CHAPMAN, James Jeffries**, 107 S. Third St., Richmond, Va.—Un. Va. B. A. 1894; Theo. Sem. Va. 1899. d 1899, p 1899, Bp. Whittle. Missy. at Nara, 1908. (Home on furlough.) F Kanazawa Miss. Dio. Kyoto, 1900-06, Del. to Gen. Conv. Missy. Dist. of Kyo. 1901 and 1907; Exam. Chap. 1910-12; Mem. Council of Advice, Missy. Dist. of Kyo. 1910-12.

CHAPMAN, John Henry, Ridgefield, Conn.—Univ. Va. 1898; Theo. Sem. Va. 1902; G. T. S. 1903. d 1903, p 1904, Bp. Burgess. R. of St. Steph. Ridgefield, 1906. F Asst. St. Bern. Bernardsville, N. J. 1903-04; Asst. Gr. Brooklyn Heights, N. Y.

CHAPMAN, John Wight, Anvik, Alaska.—Mid. B. A. 1879. d 1886, Bp. Potter, p 1887, Bp. Bissell. Miss. in Alaska, 1887. F in C. of Missns. in N. Y. City, 1886-87.

* **CHAPMAN, Samuel Andrew**, 451 Jersey Ave., Jersey City, N. J.—G. T. S.; St. S.; Col. d 1909; Bp. Greer, p 1909, Bp. Griswold. Asst. St. Marks, Jersey City, 1911. F V. St. Paul, Beloit, Kans. 1909-10; Asst. Mt. Calv. Ch. Baltimore, Md. 1910-11. Author: "Four Saints and an Angel" (American Catholic, 1912).

CHAPELL, James Norton, Bury St. Edmunds, Suffolk, England.—T. C. T. B. A.

1893, M. A. 1895, Pr. Men. and Mor. Phil. d 1895, Bp. Sweatman, p 1897, Bp. McKim. F Missy. in Japan.

CHARD, Arthur, Hastings, Minn.—Sea. B. D. 1893. d 1892, Bp. Gilbert, p 1893, Bp. Thomas. R. St. Luke, Hastings, 1907. F R. St. Paul, Creston, Ia. and M. Albia, Ia. 1895; Waterville, Minn. 1893; Sleepy Eye, Minn. 1892-3; R. Gr. Hutchinson, Kans. 1897-1900; Casselton and Buffalo, 1900-05; Trin. Litchfield, Minn. 1905-07.

CHARLES, William, 141 Warren Ave., E. Detroit, Mich.—Rac. M. A. 1861; Nash. B. D. 1864. d 1864, p 1865, Bp. Kemper. Retrd. F R. Ch. of Interc. Stevens Pt., Wis. 1864-68; R. Zion, Pontiac, Mich. 1868-70; St. Jas. Chpl. Detroit, Mich. 1870-77; Mariners' Ch. Detroit, 1877-87; St. Jas. Grosse Ile, 1887-1903; St. Luke, Detroit, Mich. 1903-06.

CHARLTON, William Chapman, 136 E. Sunbury St., Shamokin, Pa.—Drew Sem. 1896. d 1910, p 1911, Bp. Darlington. Trin. Shamokin, 1911. F A Methodist Minister; St. Andr. Tioga, Pa. 1910.

CHARNOCK, Roger, Butler, Pa.—Ph. D. Univ. Tenn. d and p 1909, Bp. Whitehead. R. of St. Pet. Butler, 1909.

CHASE, Arthur, Ware, Mass.—Tr. 1889; Epis. Theo. Sch. B. D. 1892. d 1892, Bp. Brooks, p 1893, Bp. Niles. R. of Trin. Ware, Mass. 1895. F A Teacher at Southboro, Mass. 1892-3; Asst. the Advnt, Boston, 1894-5.

CHASE, Henry Edward, Springbrook, Wis.—Ken. B. A. 1886; Nash. B. D. 1896. d 1893, Bp. Burgess, p 1894, Bp. Nicholson, Archdn. La Crosse, 1907, F Prin. Prep. Dept. of Nash. Ho. 1894-1901; Prof. Past. Theo. and Chris. Evid. in same, 1899-1901; R. St. John Chrys. Delafield, Wis. 1894-97; P-in-C. St. Paul, Columbus, Wis. 1897-1901; R. of Gr. Hinsdale, Ill. 1901-07; P-in-C. St. Andr. Downer's Grove, Ill. 1902-07. Del. to Gen. Conv. 1910; Exam. Chap.; Mem. Dio. Bd. of Miss.

CHASE, March, Mineral Point, Wis.—Jub. Coll. Ill.; G. T. S. d 1868, p 1869, Bp. Whitehouse, Mineral Point, 1881. D. Madison Conv. 1897; Dep. Gen. Conv. 1892-1901. F Charleston, Ill. 1868-69; St. Steph. Chicago, 1869-72; Alton, Ill. 1872-81.

CHASE, Rufus Shackford, In California.—Har.; Epis. Theo. Sch. d 1891, Bp. Clark. p 1892, Bp. Paddock. Non-Par. F St. Mich. North Yakima, Wash. 1891-93. St. Joh. Oly. Wash. 1893-98; Reg. Dio. W. Mass.; St. Phil. Easthampton, Mass. 1898-1905; R. of Emman. Wakefield, Mass. 1905-12.

CHASE, Waldo F., 2107 Oak Street, Los Angeles, Cal.—Asst. St. Joh. Los Angeles, Cal.

CHASE, William Sheafe, 481 Bedford Ave., Brooklyn, N. Y.—Br. A. B. 1881, A. M. 1884, D. D. 1912; Epis. Theo. Sch. Camb. Mass. B. D. 1885. d 1885, p 1886, Bp. Clark. R. of Bedford Ave. Brooklyn, 1905. F Asst. of Emman. Boston, Mass. 1885; R. of St. Jas. Woonsocket, 1885-1902; Hon. Can. of the Cath. Garden City, and Chap. of St. Paul's Sch. 1902-05.

CHAUNCEY, Egisto Fabbri, Mt. Kisco, N. Y.—d 1900, p 1901, Bp. Lawrence. F Assoc. R. Ho. Trin. Brooklyn, N. Y.

CHEAL, James, Seattle, Wash.—St. John's Coll. Battersea, Lon. d 1890, Bp. —, p 1892, Bp. Paddock. F St. Steph. Ballard, St. Jas. Kent, Wash. 1890-94; R. of St. Pet. and St. Andr. Tacoma, Wash. 1894; North Yakima; R. of St. Andr. Port Angeles, Wash.

CHEATHAM, A. Whitfield, Bellingham, Wash.—David Coll. N. C. B. A. 1890. d 1894, p 1895, Bp. Tuttle. R. of St. Paul, Bellingham. F R. of St. Paul, St. Louis, Mo. 1894-95; Asst. St. Pet. St. Louis, Mo. 1896-97; R. of the Ho. Trin. Nashville, Tenn. 1897—.

* **CHEATHAM, Thaddeus Ainsley**, Pinehurst, N. C.—Un. N. C. B. A. 1900; Un. So. B. D. 1903. d 1903, p 1904, Bp. Cheshire. Pinehurst Chpl. 1911. F R. of St. Barth. Pittsboro, 1903-04; of Chr. Tyler, Tex. 1904-06; of St. Tim. Wilson, N. C. 1906-09; Salisbury, N. C. 1909. Trust. Univ. So. 1910.

CHEESEMAN, Thomas W. C., Mt. Carmel, Ill.—M. A. New Coll. London, Eng. 1884. d 1902, p 1902, Bp. Morrison (Iowa). R. of St. John Bapt. Mt. Carmel, Ill. F R. St. Paul, Creston, Ia. 1901; R. of St. Steph. Menasha, Wis.; of St. Phil. Circleville, O.

CHENEY, Robert Francis, Southborough, Mass.—Wms. B. A. 1897, M. A. 1898; Epis. Theo. Sch. B. D. 1901. d 1901, Bp. Lawrence, p 1902, Bp. McVickar. Vic. of St. Mk. Southborough, 1910. F Calv. Pascoag, R. I. 1901-1904; St. Paul's, Gardner, Mass. 1904-10.

* **CHENEY, William Franklin**, East Dedham, Mass.—Harv. B. A. 1873; Phil. Div. Sch. B. D. 1876. d 1876, p 1877, Bp. Paddock. R. Ch. of the G. Shep. Dedham, Mass. 1876.

✠ **CHESHIRE, Rt. Rev. Joseph Blount**, Raleigh, N. C.—Tr. B. A. 1869, M. A. 1872; Un. N. Car. 1890, and Un. So. 1894, D. D. d 1878, Bp. Atkinson, p 1880, Bp. Lyman, Bishop of North Carolina. Cons. 1893, by Bpp. Lyman, Watson and Capers. F Chap. of the Cross, Chapel Hill, 1878-81; St. Peter's Ch. Charlotte, 1881-93; Coadjutor, then

Bishop of N. C. Trust. Un. So. since 1885. Author: "Early Conventions of the Church in Carolina," 1882; "Fragments of North Carolina Church History," 1886; "The Church in the Province of North Carolina"; "Decay and Revival!"; "Parson Miller and Whitehaven Church," 1890; "History of Church in Confederate States" (Longmans, Green and Co., 1912); Sermons, Addresses.

CHESHIRE, William W., Bolivar, Tenn.—d 1869, Bp. Quintard. R. St. Pet. Bolivar, Tenn.

CHESLEY, John Harry, 205 W. 19th St., Wilmington, Del.—Theo. Sem. Va. 1875. d 1878, Bp. Pinkney, p 1880. R. Ch. of the Asc. Claymont, Brandywine Hundred, 1894.

CHESLEY, John William, St. Michaels, Talbot Co., Md.—d 1852, p 1853, Bp. Meade, F Mecklenburg Co. Va. 1852-54; Washington Par., Westmoreland Co. Va. 1854-57; Queen Anne Par., Pr. Geo. Co. Md. 1857-70; All Faith Par. St. Mary's Co. Md. 1870-84; Miles River Par. Easton, 1884-90, when recalled to All Faith; R. of All Faith Par. St. Mary's Co. Md. 1904. Mem. Stand. Com. Dio. Wash. (3 yrs.). Retired.

* **CHESNUTT, John N.**, Fort Benton, Mont.—Nash. B. D. 1872. d 1872, Bp. Robertson, p 1875, Bp. Robertson. R. St. Paul, Fort Benton, 1903. F Ho. Innoc. St. Louis, Mo. 1872-73; Trin. St. Charles, Mo. 1873-77; Ch. of the Adv. St. Louis, Mo. 1877-86; St. Pet. Louisville, Ky. 1886-87; Chr. Henrietta, Mich. 1896-1903.

CHEW, John Marshall, Newburgh, N. Y.—Col. B. A. 1883; G. T. S. 1886. d 1886, p 1887, Bp. Potter. R. of the G. Shep. Newburgh, 1891. Mem. N. Y. S. Sch. Assoc. and the Churchman's Asso. F Asst. Ho. Trin. Harlem, 1886; Asst. of the Asc. 1887-89, both in N. Y. City; R. of Trin. Fishkill, and Founder of Ch. of the Res. Hopewell, 1889-91. Author: "Why Am I a Churchman?" (1895); "Moral Leadership and Christian Stewardship."

* **CHILDS, George Jay**, Casselton, N. D.—Sea. 1900. d 1900, p 1900, Bp. (G. M.) Williams. St. Steph. Casselton, 1905. F Chr. Calumet, 1900-01. Ho. Trin. Iron Mountain, Mich. 1901-04; G. Missy. N. D. 1904-05.

CHILDS, Thomas Spencer, Chevy Chase, Md.—Un. Cy. N. Y. D. D.; Pr. 1850. d 1890, p 1892, Bp. Paret. R. All SS., Chevy Chase. F Archd. of Washington, D. C.

CHIM, Shim Yin, Kula, Maui, T. H.—Basle Mission, Canton. d 1905, p 1909, Bp. Restarick. Inc. of Kula, Maui, T. H. 1909. F A Luth. Min. in China.

* **CHINN, Austin Brockenbrough**, Menlo Park, Cal.—W. & M. d 1894, Bp. Whittle,

p 1895, Bp. Newton. R. Trin. Menlo Park, 1908. F Cople Parish, Va. Asst. Gr. Chicago, Ill. 1897; R. St. Joh. Covington, Ky.; The Asc. Frankfort, Ky. Mem. Stand. Com. Dio. Tex. 1904-08; Dep. to Gen. Conv. Dio. Tex. 1904 and 1907.

CHIPMAN, John, Pascagoula, Miss.—d 1899, Bp. Weed, p 1903, Bp. Nelson. R. of Pascagoula, Miss. with four stations, 1906. F Chr. Augusta, 1899-1905; Missns. Nr. Jackson, Miss. 1905-06.

CHITTENDEN, Ezra Porter, St. Mary's School, Knoxville, Ill.—Ripon, B. A. 1874, M. A. 1884; Ya. B. D. 1877; Sea. B. D. 1886; Un. Minn. Ph. D. d 1886, Bp. Whipple, p 1887, Bp. Gilbert. Chap. and Instr. St. Mary's Sch. Knoxville. F R. of St. John's Sch. Salina, Kan. 1888-91; R. of St. Paul's Ch. Winona, Minn. 1891-96; Asst. St. John-the-Evang. St. Paul, Minn.; Founder and President of the Kearney Md. Acad. 1898, Kearney, Neb. Author: "The Pleroma"; "The Life and Example of St. Andrew."

* **CHITTENDEN, Henry Martyn**, Salem, Ill.—Un. Wis. B. Sc. d 1887, p 1892, Bp. Seymour. Archd. of Alton. F Carlinville and Edwardsville, Ill. 1889; Carlinville and Chesterfield with Waverly, 1892; R. and Archd. of Alton, 1892-1910; P-in-C. of Carlyle, Salem, Olney and Mt. Vernon, Ill. 1910. Dep. to Gen. Conv. Div. Sp. 1907.

CHITTENDEN, Richard Lucius, Paradise, Pa.—Ken. B. A. 1849, M. A. 1852; Bex. 1855; Theo. Sem. Va. 1856. d 1856, Bp. Meade, p 1857, Bp. Whitehouse. R. Emer. of Chr. Leacock, All SS. Paradise, and Grace, Nickel Mines, Pa. 1909. F St. Paul's Ch. Fremont, Ohio 1856-57; Asst. Trin. Chicago, Ill. 1857-58; Zion, Freeport, Ill. 1858-60; St. Andr. Elyria, O. 1860-62, and Elyria again, 1865-70. Chap. 43rd Ohio Vol. Inf. 1862-65; Fremont, O. 1870-79; Collamer, O. 1879-86; R. of Pars. of Chr. Leacock, All SS. Paradise, and Gr. Nickel Mines, 1886-1909.

CHORLEY, E. Clowes, Garrison-on-Hudson, N. Y.—Rich. Coll. Un. Lond. B. A. 1888; Phil. Div. Sch. B. D. 1904. d 1902, Bp. Potter, p 1902, Bp. Worthington (for N. Y.). R. of St. Phil-in-the-Highlands, Garrison, 1908. F Asst. Chr. Yonkers, N. Y. 1902-03; Asst. of St. Geo. Newburgh, N. Y. 1903; R. of Emman. Great River, L. I. 1903-06; Asst. Bethesda, Saratoga Springs, N. Y. 1906-07. Author: "History of the Parish of St. Philip in the Highlands" (Gorham, \$6.00); "Rev. Andrew Fowler."

CHOUINARD, Horace A., Plattsburgh Barracks, N. Y.—d 1897, p 1898, Bp. Gilbert. Chap. U. S. A. F R. Ho. Com. St. Peter, Minn.; of St. Paul, Kankakee, Ill.

CHRISMAN, Clayton Alexander, 1316 Niagara St., Denver, Col.—Theo. Sem. Va. 1895; Univ. of Chicago, Ph. B. 1911. d

1895, p 1896, Bp. Peterkin. F Chr. Wellsburg, W. Va. 1895-97; St. Luke, Memphis, Tenn. 1897; Chr. Bluefield, W. Va. 1898; St. Pet. and Mk. Louisville, Ky. 1898-1903; Central City, Col. 1903-06; R. of St. Luke, Denver, Colo. 1906-12.

CHRISMAN, Wilson Page, Sheltering Arms Hospital, Hansford, W. Va.—Theo. Sem. Va. 1894. d 1894, p 1895, Bp. Peterkin. Gen. Missy. Dio. W. Va. 1911. F Asst. Zion, Charlestown, W. Va. 1894-96; the Epiph. Barton Heights, Va. 1896-1902; Trin. Ch. Moundsville, W. Va. 1902-11.

* **CHRISTIAN, Guy Douglas**, Nome, Alaska.—d 1908, p 1909, Bp. Gibson. P-in-C. of St. Mary's Ch., Nome.

CHRISTIAN, George Martin, 235 Amity St., Flushing, L. I., N. Y.—Un. Pa. B. A. 1870, M. A. 1874; Nash. D. D. d 1873, p 1874, Bp. Stevens. F Asst. St. Jas. 1874-75; St. Pet. 1875-76; St. Mark, 1876-80, all in Phila.; R. Trin. Newark, N. J. 1880-89; R. of St. Mary-the-V. New York, 1889-1908.

CHRISTIAN, George Palmer, "The Newtown," 6th and E Sts. N. E., Washington, D. C.—Chapl. of the G. Shep. Washington.

CHRISTIAN, William David, 221 W. Mistletoe Ave., San Antonio, Tex.—Nash. B. D. 1857. d 1857, p 1866, Bp. Kemper. Retired, F Tutor at Nash. and Missy. 1857-58; Missy. and Inst. in Ala. 1858-65; Fond du Lac, Wis. 1865-66; Yazoo City, Miss. 1866-73; Lake Providence, La. 1873-76; Houma, La. 1876-87; Abilene, Kan. 1887-93; Terrell, Tex. 1893-1900; Missy. at various pts. Tex. 1900-11. Mem. Stand. Com. and Exam. Chap. Dio. Kans.

CHRISTLER, Leonard Jacob, Havre, Mont.—St. And. Div. Sch. Syr. d 1896, p 1899, Bp. Huntington. R. of St. Mk. Havre. F Asst. Calv. Homer, N. Y. 1896-1900; R. of St. Pet. Auburn, N. Y. 1900. Author: "Fidus Achates"; "Poems on the Good Shepherd" (1897).

CHU, Morton Isoh Yuin, Hauchnau, China.

CHURCH, Frank Henry, 1051 Taylor St., San Francisco, Cal.—Tr. 1882, M. A. 1895; Berk. Div. Sch. 1885. d 1885, Bp. Niles, p 1886, Bp. Williams. Cath. Staff for Miss. San Francisco, 1911. F Asst. St. Andr. Meriden, Conn. 1885; St. Phil. Putman, Conn. 1886-89; Asst. Trin. San Fran., Cal. 1889-91; Asst. St. Luke, 1891-93; loc. ten. St. Joh. Oakland, Cal. 1893; loc. ten. Chr. Alameda, Cal. 1894; Sec. of Dio. of Cal. 1893-96. R. St. Luke's Mem'l, Tacoma, Wash. and Chap. of Annie Wright Sem. 1896-99; Sec. Dio. Oly. 1897-99; Vic. St. Paul's Chap. of St. Geo. Par. Flushing, L. I.

1909; Asst. Trin. Chapl. N. Y. 1904-06; Vic. Chapl. of the Messiah, New York City, 1906-11.

CHURCH, Ransom Moore, 15 Clinton St., Cambridge, Mass.—Ho. B. A. 1897, M. A. 1898; G. T. S. 1900. d 1900, Bp. Potter, p 1900, Bp. J. H. Johnson. R. St. Pet. Cambridge, 1910. F St. Barn. Miss. 1900; Ch. of the Angels, Los Angeles, 1900-1902; St. Ath. Los Angeles, Cal. 1900-1903; St. Joh. Auburn, N. Y. 1903-1907; of St. John. Cleveland, O. 1907-10.

CLAIBORNE, Randolph Royall, Oak Park, Montgomery, Ala.—W. and M. L. I. 1898; Theo. Sem. Va. B. D. 1902. d 1901, p 1902, Bp. Randolph. R. Chr. Ch. Oak Park, Montgomery, 1910. F St. Steph. and Ivy Chapl. Hamner Par., Trin. Russell Par. 1901-04; John's Meml. and Farmville, Va. (with other stations) 1904-07; R. of Gr. Par. St. Francisville and 3 stations, 1907. Del. Missy. Coun. Knoxville, 1912.

CLAIBORNE, Robert R., 168 Convent Ave., N. Y. City.—d 1879, Bp. Whittle, p —. Chap. Orphan's Home and Asylum, N. Y. F. R. of St. Luke, Kalamazoo, Mich.; Asst. St. Thom. N. Y.

CLAIBORNE, William Sterling, Sewanee, Tenn.—Roan. 1891-93; Un. So. 1897-1900. d 1898, p 1901, Bp. Gailor. Commissioner of Endowment of Univ. So. 1910. F M. of St. Agnes, Cowan, Tenn. 1899-1900; R. of Otey Meml. Ch. Sewanee, 1899-1910.

CLAMPETT, Frederic William, Trinity Church, San Francisco, Cal.—T. C. D. B. A. 1882, M. A. 1886; St. J. D. D. 1895. d 1881, Bp. of Derry, p 1883, Bp. Potter. R. Trin. San Francisco, 1900. F Asst. of Loughgilly, Dio. Armagh, 1882-83; Asst. of St. Barthol., N. Y. 1884-88; R. of Chr. Springfield, Ill. 1888-92; Trin. Columbus, O. 1892; Gr. Sandusky, O.; St. Pet. Baltimore, Md. 1892-1900. Dep. to Gen. Conv. 1901 and 1904.

* **CLAPP, Walter Clayton**, Bontok, Mt. Prov., P. I.—Am. B. A. 1883; Nash. B. D. 1892. d 1887, Bp. Potter, p 1888, Bp. Faret. Miss. at Bontok, 1903. F P-in-C. of St. Mary's Chapl. Mt. Calv. Par. Baltimore, Md. 1887-92; Prof. at Nash. 1892-94; Asst. St. Clem. Phila. 1896-98; R. St. Joh. Toledo, O. 1898-1901; Missy. at Manila, P. I. 1901-03. Exam. Chap. Dio. Mil. 1892; Exam. Chap. P. I. Author: "A Vocabulary of the Language of the Bontok Igorots" (Bureau of Science, Manila, \$0.75).

* **CLAPP, Walter Nicholas**, 358 McKee Place, Pittsburgh, Pa.—Col. B. A. 1900; G. T. S. 1903. d 1903, Bp. Burgess, p 1904, Bp. Whitaker. St. Mary's Mem. Ch. Pittsburgh, 1911. Chap. Epis. Ch. Home, Pittsburgh, 1911. F Assist. of St. Luke, German-

town, Phila. Pa. 1903-09; P.-in-C. St. Jos. of Arimth. Elmsford, N. Y. 1909-11.

CLARK, Aaron Baker, Rosebud Agency, S. D.—Un. Vt.; G. T. S. d 1886, p 1887, Bp. Doane. Rosebud, Miss. S. D. 1889. F Greenwich and Schuylerville, N. Y. 1886-88; St. Phil. Belmont, N. Y. 1888-89.

CLARK, Charles Grant, 186 Coram Ave., Shelton, Conn.—Berk. 1899. d 1899, Bp. Brewster, p 1900, Bp. Worthington. R. of Ch. of the G. Shep. Shelton, 1907. F Asst. St. Ann, Morrisania, N. Y. 1899-1901; R. of St. Gabl. Hollis, L. I. 1901-07.

CLARK, Edward Huntington, 587 E. Main St., Portland, Oregon.—Wms. B. A. 1878; Sea. B. D. 1885. d 1885, p 1885, Bp. Whipple. Ch. of O. Sav. Portland, 1911. F Nativity, Wells, Minn. 1885-90; Red Wing, Minn. 1890-92; Englewood, Ill. 1892-93; Elgin, Ill. 1893-94; Park Ridge, Ill. 1895-97; Pontiac, Ill. 1897-1906; P.-in-C. St. John, Springfield, Ill. 1906-11. Sec. Dio. Springfield.

CLARK, Fletcher, 129 Grandview Road, Ardmore, Pa.—Rutl. 1873. d 1884, p 1885, Bp. Stevens.

CLARK, Franklin J., 281 Fourth Ave., New York City.—Un. Pa.; Phil. Div. Sch. 1906. d and p 1906, Bp. Whitaker. Sec. Foreign and Domestic Missy. Soc. 1911; F Ho. Trin. Phila. 1906-08; R. of the Free Ch. of St. Barn. Reading, Pa. 1908. Commissioner of Deaf-Mute Work.

CLARK, James Starr, Salisbury, Conn.—Col. S. T. D. 1872; G. T. S. Retired. F R. Trin. Sch. and Par. Tivoli, N. Y.; Dean of Dutchess Co. Conv.

* **CLARK, James Walters**, St. James' Ch., 8th St., N. E., Washington, D. C.—Tr. B. A. 1863, M. A. 1866. d 1868, p 1869, Bp. Williams. R. of St. Jas. Washington, 1882. F Asst. St. Andr. Stamford, Conn. 1868; Miss. at Putnam, Conn. 1868-76; R. of Chr. Pomfret, Conn. 1873-74; Asst. St. Joh. Wash. 1877-81; Asst. St. Jas. Wash. 1881-82.

CLARK, James William Loring, St. Paul's Rectory, Chattanooga, Tenn.—K. C. L.; Un. So.; Univ. Lond. (Sci. Course). d 1903, p 1904, Bp. Tuttle. R. of St. Paul, Chattanooga, 1909. F St. Paul, St. Louis, Mo. 1903-09.

CLARK, Walter Bird, 2949 Steiner St., San Francisco, Cal.—West. B. S. 1889; West. Theo. Sem. (Pres.); Kan. Div. Sch. B. D. 1894. d 1894, p 1895, Bp. Thomas. F Gr. Ottawa, Kan. 1893-95; R. St. Joh. Abilene, Kan. 1895; R. the Merciful Sav. Hupa; R. St. M-the-Vir. San Francisco, Cal.

CLARK, Webster Loring, Benicia, Cal.—St. Aug. Col. Ben. Cal. d 1890, p 1892,

Bp. J. H. D. Wingfield. Gen'l Miss'y Dio. Sac. formerly N. Cal. 1890.

CLARK, William Lathrop, 11 Newcomb St., Boston, Mass.—Br. Ph. B. 1901; Epis. Theo. Sch. B. D. 1909. d 1904, p 1905, Bp. Lawrence. Vic. Ch. of the Asc. Boston, 1906. F Asst. of Same, 1904-06.

CLARK, William Meade, 1008 Park Avenue, Richmond, Va.—Un. Va. 1877 (Grad. in Eng. Mor. and Men. Phil., Underg. in Lat., Grk., Ger. and Chem.); Theo. Sem. Va. 1880; W. and L. D. D. d 1880, p 1881, Bp. Whittle. R. of St. Jas. Richmond, 1896. Editor of "Southern Churchman," 1899; Dircc. Va. Hist. Soc. 1897; Exam. Chap. Dio. Va. 1891; Dep. Genl. Conv. from Va. 1898, 1901, 1904, 1907, 1910. Trust. of Petersburg Div. Sch. 1898; Life Mem. of Advdis. Bd. of Assoc. for Preservation of Va. Antiquities. F St. Jas. Mechlenburg, Va. 1880-81; Lexington Par. Va. 1881-86; Chapel Hill, N. C. 1886-87; G. Shep. Raleigh, N. C. 1887-90; St. Geo. Fredericksburg, Va. 1890-96. Editor: "Colonial Churches of Virginia."

* **CLARK, Willis Gaylord**, St. Andrew's Rectory, Birmingham, Ala.—Ala. Polytech. Inst. B. S.; Univ. So. 1907. d 1907, p 1908, Bp. Beckwith. R. of St. And. Birmingham, 1912. F Missy. at Dothan, Ala. 1907; Sen. Asst. of St. Joh. Montgomery, Ala. 1908; R. St. Steph. Eutaw, Ala. 1908-12.

* **CLARKE, Arthur Cleveland**, Burlington, Vt.—St. S. B. A. 1886; Berk. 1886-89. d 1889, p 1890, Bp. Huntington. Asst. St. Paul, Burlington. F Harpersville and Windsor, N. Y. 1889-90; Afton, N. Y. 1890-91; Chap. St. John's Sch. Manlius, N. Y. 1891.

* **CLARKE, George Bernard**, Buena Vista, Fla.—d 1890, p 1891, Bp. Worthington. R. Alliance. F R. DeWitt and Crete, Nebr.; So. and West Superior, Wis.; Bethel and Royalton, Vt. 1897; R. of Poultney, Vt.

CLARKE, Herbert Morison, Annandale, N. Y.—Ho. B. A. 1876; Harv. B. A. 1878, Ph. D. 1884. d 1892, p 1892, Bp. Spalding. Prof. St. Stephen's College, 1905. F Asst. Prof. of Greek, St. S. 1887-89; Miss. at Littleton, Col. 1892-93; Fulton, N. Y. 1893-96; R. Chr. Indiana, Pa. 1896-99; Miss. at Eldred, Pa. 1899-1902; in Europe, 1902-05.

CLARKE, James Winslow, the Obliston, Utica, N. Y.—Ho. (Spec.) 1892; Berk. 1896. d 1896, p 1897, Bp. Huntington. Sec. of Dio. C. N. Y. 1910; Chap. Ho. of the Good Shep. Utica 1904. F M. at Van Etten and Spencer, N. Y. 1896; P.-in-C. of St. Paul Chapl. Deerfield, N. Y. 1896-1906; R. of St. Andr. Utica, N. Y. 1896-1911.

CLARKE, John Louis Petit, The Cathedral House, Cleveland, O.—d 1896, p 1897,

Bp. W. A. Leonard. Asst. of the Cath. Cleveland, 1907. F St. Dav. Miss. Lorain, O. 1896-97; R. Trin. Findlay, O. 1897-1902; Asst. of St. Joh. Youngstown, O. 1902-07.

CLARKE, Maurice, Springfield, O.—Victoria Sem., Manchester, Eng. 1905. d 1907, p 1908, Bp. Gravatt. R. Ch. of the Heav. Rest, Springfield, 1910. F Hinton, W. Va. 1907-09; Wheeling, 1909-10.

CLARKE, William Bours, Seneca Falls, N. Y.—St. S. B. A. 1883; Berk. 1886. d 1886, p 1887, Bp. Huntington. R. of Trin. Seneca Falls, N. Y. 1893. F In C. of Antwerp and Evans Mills, N. Y. 1886-90; R. of Gr. Cortland, N. Y. 1890-93.

* **CLARKSON, David Henry**, 970 State St., Schenectady, N. Y.—St. S.; G. T. S. 1895. d 1895, Bp. Nicholson, p 1895, Bp. Spalding. R. of Chr. Schenectady 1907; F M. at Colorado City 1895-96; R. of St. Luke Fort Collins, Col. 1896-98; M. Ch. of the Redeem. Bathgate, N. D. 1898-1900; R. of Gr. Jamestown, N. D. 1900-03; Asst. of St. Tim. Roxborough, Phila. 1903-04; R. of St. Paul, Greenwich, N. Y. 1904-07.

CLASH, Charles Wright, 92 Fourth Ave., New York City.—Del. Coll. B. A. 1906; G. T. S. 1909. d 1909, p 1910, Bp. Kinsman. On staff of Gr. New York City, 1909.

CLATTENBURG, Albert Edwin, Devils Lake, N. D.—Roa. 1900-02; Theo. Sem. Va. 1902-05, B. D. d 1905, Bp. Randolph, p 1906, Bp. Lawrence. R. of Devils Lake and Exam. Chap. 1910. F R. of Wollaston, Mass. 1906-10; Asst. of same 1905-06.

CLAUSEN, Charles John, Canandaigua, N. Y.—Nash. A. B. 1873, B. D. 1876. d 1876, p 1877, Bp. Talbot. R. Emer. of St. John's, Canandaigua, 1905. F Gr. Lafayette, Ind. 1876-81; Ho. Com. Utica, N. Y. 1881-86; Trin. Canaseraga, N. Y. 1886-91; Canandaigua, N. Y. 1891-1905.

CLAY, Albert E., Wilmington, Del.—St. Aug. Coll. Cant. d 1889, p 1890, Bp. of Ont. Vic. of Ho. Trin. (Old Swedes') Wilmington 1907. F Asst. of St. Joh. Prescott, Ont. 1889-1902; P-in-C. of Chr. Bayfield, Wis. 1892-95; R. of St. Paul, Central City, Col. 1895-98; R. of Gr. Miles Grove, Pa. 1898-1903; R. Ch. of O. Fath. Foxburg, Pa. 1903-05; R. of St. Anne, Middletown, Del. 1905-07.

CLAYBROOK, Willoughby Newton, 1628 14th Ave., S. Birmingham, Ala.—Va. Sem. B. D. 1899; W. and L. 1905. d 1898, Bp. Gibson, p 1899, Bp. Whittle. R. St. Mary-on-the-Highlands, Birmingham, 1908. F R. Bloomfield Par. Va. 1898-1901; R. Chr. Tyler, Tex. 1901-04; R. Ch. of Nativ. Huntsville, Ala. 1904-07; Genl. Missy. Dio. Ala. 1907-08.

CLEAL, Joseph Pacy, 25 Manton Ave., Toronto, Ont.—d (Perpetual) 1895, Bp. Vincent. F St. Marg. Miss. Dayton, O.

CLEAVELAND, Willis M., Stanardsville, Va.—Bost. Univ. Sch. of Theo. 1887; Hartford Theo. Sem. 1891; Gale Coll. Galesville, Wis. D. D. 1900. d 1905, p 1906, Bp. Codman. Supt. of Distr. No. 3 Archdny. of the Blue Ridge, Va. 1907. F St. Andr. Millinocket, Me. 1905-06. Author: Pamphlets in Proceedings of Amer. Soc. for Psych. Res. 1909.

CLEGHORN, Walter Thomas Matthew, 931 San Pedro St., Los Angeles, Cal.—Lady Micon Univ. Coll. Antigua, B. W. I. 1899; King Hall, 1906. d 1908, p 1909, Bp. Brown. R. of St. Phil-the-Evang. Los Angeles, 1910. F Hot Springs, Little Rock and Pine Bluff, Ark. 1906-08.

CLEMENT, Henry Harman, 1020 W. 12th Ave., Denver, Colo.—State Nor. Sch. Greenley, Col. Mast. of Pedagog. 1904. d 1906, p 1908, Bp. Olmsted. R. of Emman. Ch. Denver, 1911. F Gr. Ch. Georgetown, 1905-08; St. Paul's, Fort Morgan (all in Col.), 1908-11.

* **CLENDENIN, Frank M.**, Westchester, N. Y. City.—Col.; Nash. S. T. D. 1894. d 1890, Bp. Seymour. R. of St. Pet. Westchester, N. Y. City, 1887. Mem. Stand. Com. Dio. N. Y. 1910. F A Presbyterian Minister; St. Geo. Belleville, Ill. 1880-83; Grace, Cleveland, O. 1883-87. Author: "Idols by the Sea, and Other Sermons" (1890); Reviews, Articles, Addresses, Pamphlets.

CLEVELAND, Edmund Francis Xavier, Dundee, Ill.—Un. Mich. M. D. 1868. d 1879, p 1886, Bp. McLaren. Retired. F R. of St. Jas. Dundee, Ill.

CLEVELAND, Edmund Janes, 314 Palisade Ave., West Hoboken, N. J.—Tr. B. A. 1902; Harv. M. A. 1905; Epis. Theo. Sch. B. D. 1905. d 1905, Bp. Brewster, p 1906, Bp. Vinton. R. St. Joh. West Hoboken, 1908. F Asst. Chr. Springfield, Mass. 1905-06; R. St. Paul, Peabody, Mass. 1906-08.

CLEVELAND, Edward Horace, North Brother Island, New York City.—Rac. B. A. 1878, M. A. 1881; G. T. S. 1881. d 1881, Bp. McLaren, p 1882, Bp. Littlejohn. Missy. P. E. City Miss. Soc. N. Y. City, 1911. F Asst. Chr. Brooklyn; Asst. Chr. Detroit, Mich.; Asst. St. Mark, Orange, N. J.; Asst. St. Andr. New York; Asst., St. Jas. New York; R. Trin. Seymour, Conn.; R. Chr. Ridgewood, N. J.; of St. Mart. New Bedford, Mass. 1904-09; R. Ch. of O. Sav. Middleboro, Mass. 1909-11. Exam. Chap. Dio. of Newark, 1895-1904.

CLICKNER, George Miltenberger, College Hill, Cincinnati, O.—Dick. B. A. 1881. d 1887, p 1888, Bp. Paret. R. of Gr. College

Hill, 1907. F Asst. Emman. Baltimore, 1887-88; Gr. Baltimore, and in C. of Adv. Chap. 1888-91; R. of St. Mark, Baltimore, Md. 1891-1904; R. of St. Phil. Cincinnati, 1904-07.

CLIFT, Theodore W., Beaufort, S. C.—K. C. W. d 1884, p 1886, B. of Newfld. R. of St. Helen, Beaufort, 1910. F Green Bay, Nfld. 1884-86; Carbonear, Nfld. 1886-91; Chester, Nova Scotia, 1891-96; R. of St. Thaddeus', Aiken, S. C. 1896-1910.

CLIFTON, Edward George, 313 E. 157th St., N. Y. City.—d 1896, Bishop Potter. Min.-C. of St. Dav. Chapl. N. Y. City, 1898.

CLINCH, Nicholas Bayard, 821 No. Church St. Rockford, Ill.—d 1894, p 1895, Bp. McLaren. R. of Emman. Rockford. F Asst. Gr. Chicago, Ill.

CLINE, Thomas Sparks, 37 Walnut Park, Roxbury, Boston, Mass.—Wseln. A. B. 1901; Berk. B. D. 1905. d 1905, Bp. Brewster, p 1905, Bp. Niles. Asst. of St. Steph. Boston, 1909. Sec. Mass. Clerical Assoc. F St. Barn. Berlin, N. H. 1905-09.

CLINGMAN, Charles, Newport, Ky.—Ken. A. B. 1905; Theo. Sem. Va. 1905-08. d 1907, p 1908, Bp. Burton. R. of St. Paul, Newport, 1908. Chmn. Com. on State of the Church; Mem. Eccles. Ct.; Cath. Chap.; Dep. Gen. Conv.

CLOPTON, John Jones, Sparrow's Point, Md.—Va. Sem. 1882; Richm. Coll. d 1882, Bp. Whipple, p 1883, Bp. Peterkin. P.-in-C. St. Matt. Ch. Sparrow's Point, 1910. F Asst. Gr. Petersburg, Va. 1882-84; Meade Meml. Manchester, Va. 1884-95; Upper Truro, 1895-99; Em. and Cedar Run Pass, 1899-1907; R. St. Paul, Weston, W. Va. 1907-09. Author: "Poems, Stories, Biographies."

CLOUD, James Henry, 2606 Virginia Avenue, St. Louis, Mo.—Gallau. B. A. 1886, M. A. 1889. d 1889, Bp. Seymour, p 1893, Bp. Tuttle. Min. of St. Thomas, St. Louis, Mo. 1891. F All Souls, Phila., Pa. 1890-91; Gen. Miss. to the Deaf in Missouri, 1893-1909.

CLOVER, George Frederick, St. Luke's Hospital, N. Y. City.—Ho. 1889. d 1890, p 1891, Bp. Huntington. Past and Supt. St. Luke's Hosp. N. Y. City, 1900. Can. and Registr. Cath. St. Joh. the Div. New York, 1905. F R. Cal. Homer, N. Y. 1891-92; Asst. Past. and Supt. St. Luke's Hosp. 1892-1900.

CLOWES, Hector Eaches, National City, Cal.—Sea. d 1880, Bp. Whipple, p 1885, Bp. Brewer. F Gen. Miss. Dio. Mont. 1880-85; Ft. Benton, Mont. 1885-86; Chr. Kalispell, Mont. 1896.

CLUTE, Horace E., Church of the Holy Nativity, 204th St., West of Webster Ave.,

New York, N. Y.—Pa. Coll. B. S. 1897; Ya. B. D. 1902. d 1908, p 1909, Bp. Greer. R. Ch. of the Ho. Nativ. N. Y. 1910. F Asst. of Gr. Ch. 1908-10.

***COALE, W. Alexander**, Earleville, Md.—d and p, Bp. Whittingham. North Sassafras Par. Earleville, Md. 1899. Dean of Northern Conv.; Mem. Stand. Com. Dio. Easton, 1909. F Asst. St. Luke's, Baltimore Md. 1867-75; R. St. Mich. Geneseo, N. Y. 1875-90; of St. Luke's, Baltimore, Md. 1890-98. Dep. to Gen. Conv. Dio. W. N. Y. 1889.

COATES, Azael, 24 Vendome, Norfolk, Va.—Phil. Div. Sch. B. D. 1905. d 1901, Bp. Whitaker, p 1902, Bp. Scarborough. C. of Chr. Ch. Norfolk, 1910. F Asst. St. Paul, Camden, N. J. 1901-02; M. at Ho. Trin. South River, N. J. 1902; Asst. of St. Pet. Phila. 1902-05; R. of Ho. of Prayer, Branchtown, Pa. 1905-10.

COBB, Roderick Provost, Orlando, Fla.—F. and M. M. A. 1885; Pr. Theo. Sem. d 1891, p 1892, Bp. Scarborough. Prin. Cath. Sch. Orlando, 1911. F A Presbyterian Minister; Crosswicks, N. J. 1891-92; R. St. Paul, Rahway, N. J. 1892-1900; Gr. Troy, N. Y. 1900; Asst. Chr. Ch. Media, Pa. 1910-11.

***COBBS, Edward Ellerbe**, Cloverdale, Montgomery, Ala.—Un. So. G. T. S. S. T. B. 1899. d 1899, Bp. Wilmer, p 1900, Bp. Barnwell. R. St. Joh. Montgomery, Ala. 1902. F Asst. in same 1899-1902.

COBBS, Richard Hooker, Greensboro, Ala.—Un. Ala.; Gen. D. D. d 1858, p 1860, Bp. Cobbs. R. Greensboro, 1861. F Asst. the Nativ. Huntsville, Ala. 1858-60.

COBDEN, Richard, Larchmont Manor, N. Y.—B. Troy N. Y. Col. d 1889, p 1890, Bp. Potter. R. of St. Joh. Larchmont. F Asst. of St. Mark, N. Y. 1889-97.

COBURN, Aaron Cutler, 417 E. 13th St., New York City.—Am. B. A. 1907; Phil. Div. Sch. 1911. d 1911, Bp. Brewster (Conn.) Asst. Gr. Par. New York City, 1911.

COCHRAN, William, 3051 Marcus Ave., St. Louis, Mo.—Chic. Theo. Sem. 1905. d 1903, p 1904, Bp. Tuttle. F Asst. the Cath. St. Louis, Mo.; the City Miss. St. Louis, Mo.; R. St. Mark's, Danville, Ill.

COCHRANE, Robert W., Yantic, Conn.—d 1887, p 1889, Bp. Littlejohn. Gr. Yantic. F St. Mich. Brooklyn; St. Aug. Trin. Par. N. Y. City; Asc. Green Pt.; Asst. St. Thom. Chapl. N. Y. City.

COCKCROFT, Frank Nuttall, Redding, Cal.—G. T. S. 1897 (non-grad.). d and p 1897, Bp. Talbot. R. of Redding, 1911. F Trin. Lander, Wyo. 1897-99; Asst. Zion and St. Tim. New York, 1899-1903; R. of Chr. Henrietta, Mich. 1903-05; of St. Paul, Hamilton, Mont. 1905-11.

COCKE, Henry Teller, Winston, N. C.—Va. Mil. Inst. 1895; Theo. Sem. Va. 1900. d 1900, Bp. Peterkin, p 1901, Bp. Randolph. R. St. Paul, Winston, 1904. F M. St. Paul, New Orleans, La. 1902; R. St. Paul, Mexico, Mo. 1902-03; Asst. Gr. Baltimore, 1903-04.

COCKS, Bertrand Richard, St. Luke's Home, Phoenix, Ariz.—Lel. Stanf. Un. 3½ years; Ch. Div. Sch. of the Pacif. 1908. d 1908, Bp. Kendrick (for Cal.), p 1909, Bp. Kendrick. Archd. So. Ariz. Canon. Trin. Pro-Cath. Phoenix (1908) and Supt. of St. Luke's Home. Sec. of Ariz.

CODDINGTON, Herbert Guibord, 1006 Harrison Street, Syracuse, N. Y.—Syr. B. A. 1886, D. D. 1906; G. T. S. N. Y. 1886-88, d 1888, p 1889, Bp. Huntington. R. Gr. Syracuse. Dep. Gen. Conv. 1904, 1907, 1910. Exam. Chap. since 1909. F R. of St. Joh. Marcellus, N. Y. 1888-91; Founded St. Phil. Syracuse, 1897; Founded St. Joh. Phoenix, N. Y. 1903. Author: Sermons and Addresses.

✠ **CODMAN, Rt. Rev. Robert**, 143 State St., Portland, Me.—Harv. B. A. 1882, LL. B. 1885; Tr. S. T. D. 1900; Bish. S. T. D. 1904; G. T. S. 1894. d 1893, Bp. Whitaker (for Mass.), p 1894, Bp. Grafton. Bishop of Maine, 1900. Cons. Bpp. Doane, Dunn (Quebec), Lawrence, Huntington, Kingdon (Fredericton). F Asst. All SS. Ashmont, Mass. 1894-95; R. St. Joh. Roxbury, Boston Highlands, Mass. 1895-1900.

COE, Reginald Heber, Belmont, Mass.—Ho. M. A. 1893; Epis. Theo. Sch. 1899. d 1900, p 1901, Bp. Lawrence. F R. of All SS. Belmont, Mass.

COELHO, Julio de A., Sao Gabriel, R. G. D. Sul, Brazil.—

* **COERR, Charles Thompson**, Metuchen, N. J.—Ya. Med. Col. 1866; Berk. Div. Sch. 1868. d 1871, Bp. Huntington, p 1873, Bp. Doane. Loc. ten. St. Joseph's, Rome, N. Y., 1912. F Asst. Chr. Binghamton, N. Y. 1871; R. Zion, Morris, N. Y. 1872, R. G. Shep. Binghamton, N. Y. 1873; Minn. 1876-81; Sec. of Dio. Minn. 1878-82; Warsaw and Palmyra, N. Y.; St. Mark's, Wilmington, N. C.; R. Renovo, Pa. 1891-1901; R. Chr. Redding, Conn. 1901; R. of All SS. West Plains, Mo. Supt. All SS. Hosp. McAlester, Okla., 1908-10.

* **COERR, Jacob Morris**, Port Jefferson, N. Y.—St. S. 1894; G. T. S. 1897. d 1897, Bp. Rulison, p 1898, Bp. Talbot. Chr. Ch. Port Jefferson, 1906. F R. Chr. Ch. Sch. Port Jefferson, 1906. F R. St. Paul's, Norwalk, Conn. 1900-02; of St. And. Albany, N. Y. 1903-06. Author: "The People's Mass Book" (Williams and Son, Albany, N. Y., 1911, \$0.25).

COFFIN, Alexander, Benson, Minn.—Bp. Field Col. Nfld. d 1894, p 1896, Bp. Nicholson. Chr. Ch. Benson, 1908. F Shell Lake,

Wis. 1894-96; St. Pet. N. LaCrosse, 1896-98; St. Phil. Joplin, Mo. 1898-1901; R. St. Luke, Jackson, Tenn. 1901; R. of Ho. Com. Redwood Falls, Minn. 1903-06; Gr. Pine Island, Minn. 1906-08.

COGAN, James I., 399 Warran St., Fall River, Mass.—Wesly. A. B. 1902; Epis. Theo. Sch. B. D. 1905. d 1905, Bp. Brewster, p 1906, Bp. Lawrence. R. of St. Luke, Fall River, 1910.

COGLEY, Charles Grinnell, White Haven, Pa.—Coln. Un. B. A. 1893. d 1894, Bp. Paret, p 1898, Bp. Satterlee. R. St. Paul's, White Haven, 1911. F R. Wm. and Mary Par. Md. 1894; Trin. Sharpsburg and St. Andr. New Kensington, Pa. 1909.

COGSWELL, Colwort Kendall Pier, 9th and D St., S. W., Washington, D. C.—d 1892, p 1893, Bp. Leonard. Chapl. of the Good Shep. Washington. F Asst. St. Andr. Baltimore, Md. Dio. Md.; R. St. Jas. Old Town, Me.; Asst. St. Geo. Baltimore, Md.

* **COIT, Charles Wheeler**, Nashotah, Wis.—Tr. B. A. 1882, M. A. 1885; G. T. S., B. D. 1886. d 1885, p 1886, Bp. Niles. Instr. N. T. Exegesis, Nashotah, 1911. F R. St. Luke, Charleston, N. H. 1885-88; Asst. Mast. St. Paul's Sch. Concord, N. H. 1888-98; R. St. Luke, Baltimore, Md. 1899-1907; R. St. Paul's, Windsor, Vt. 1907-11. Exam. Chap. Dio. Vt. 1907-11. Author: Sermons, Poems, included in "Granite State Poets" and "The Granite Monthly"; "The Athanasian Creed"; "The Catholic Champion"; "The Church Eclectic"; "Iron Cross"; "Horace Scholastic" and Reviews in "The Living Church." Editor: "School Sermons," by the late Henry Augustus Coit, D. D., LL. D. (Moffat and Co., New York, 1909).

COLE, Frederick Bradford, Warren, R. I.—Tr. B. A. 1893, A. M. 1899. d 1893, Bp. Clark, p 1895, Bp. Dudley. Non-Par. Dio. Conn. F Asst. the Mess. 1893-97; St. Paul, Providence, R. I. 1897; R. of St. Paul, Wicksford, R. I. 1897.

* **COLE, John Sanders**, Waverly, Ia.—W. T. S. 1898. d and p 1898, Bp. McLaren. R. of St. Andr. Waverly, 1906. F Ch. of the Annunc. Chicago, Ill. 1898-1906.

COLE, John Thompson, Ogontz, Pa.—Un. Va.; Theo. Sem. Va. d 1883, Bp. Whittle, p 1883, Bp. Peterkin. R. St. Paul's Cheltenham, Pa. 1899. F Miss. to Japan, 1883-94; Asst. St. Paul, Louisville, Ky. 1886-87 (while on leave); on leave 1892-94 (Asst. of the Epip. Washington, D. C. 1892-95; transf. to Md. 1894); Asst. the Ho. Com. 1896; Asst. Chr. N. Y. City, 1896-97; Sec. A. C. M. S. 1895-98; Asst. St. Paul, Cheltenham, Pa. 1898-99.

* **COLE, Lawrence Thomas**, 147 W. 91st St., New York, N. Y.—Un. Mich. B. A. 1892,

M. A. 1896; G. T. S. B. D. 1896; Harv. 1896-97; Col. Ph. D. 1898. St. S. D. D. 1905. d 1895, Bp. Potter, p 1896, Bp. Davies. R. of Trin. Sch. New York, 1903. Exam. Chap.; Mem. Greater Chap. of Cath.; Sec. Bd. of Trustees of the G. T. S. F Post Grad. Sch. Ch. Univ. Bd. Reg. 1895-98; Missy. at Crawfordville, Ind. 1898; Archdn. of Dio. Mich. City, 1899; Warden of St. Steph. Coll. Anandale, N. Y. 1899-1903. Author: "The Basis of Early Christian Theism" (MacMillan, 1898).

* **COLE, Lewis Frank**, 807 Southern Ave. (Mt. Washington), Pittsburgh, Pa.—d 1878, p 1878, Bp. Whipple. Ch. of the Incarn. Pittsburgh. F R. St. Charles, Minn. 1878-81; All SS. Minneapolis, 1881-85; Ho. Innoc. Evansville, Ind. 1885-88; Greencastle, Ind. 1888-90; Marion, Ind. 1890-93; Archd. of Ind. 1893-96; Archd. of Pitts. 1896-1912. Sec. Dio of Minn. for three years; Dep. to Gen. Conv. Dio. Pitts. 1910.

COLE, Thomas, Saugerties, N. Y.—R. of Trin. Ch. Saugerties.

COLE, Thomas Lafayette, 81 Lancaster St., Albany, N. Y.—Jo. Hpkns. Spec. Std. 1881-83; N. Y. Law Sch. LL. B. 1897. d 1883, Bp. Starkey, p 1884, Bp. Potter. F Asst. Emman. Baltimore, Md. 1883-84; R. St. Marg. Staatsburgh, N. Y. 1884-89; Trin. Portland, Ore. 1889-96; St. Marg. Staatsburgh, 1898-1901. R. St. Mary, Newton Lower Falls, Mass. 1901-09.

COLEGROVE, Dana C., 1230 Ogden St., Denver, Colo.—d and p 1910, Bp. Williams (Neb.). Asst. St. John's Cath. Denver, 1911. F Ho. Trin. York, Neb. 1908; Trin. Ch. Norfolk, Neb. 1910.

* **COLEMAN, Frederick Alfred**, South Norwalk, Conn.—G. T. S. 1904. d 1905, Bp. Greer, p 1906, Bp. Lines. R. of Trin. Ch. South Norwalk, 1910. F Little Falls and Butler, N. J. 1905-07; Asst. St. John, Stamford, 1907-10.

COLEMAN, John, Brighton, England.—G. T. S. 1871. d 1871, p 1871, Bp. Stevens. Non-Par. Dio. Conn. F Asst. St. Mark, Phil. 1871-72; In C. of the Ho. Comf. Rahway, N. J. 1872-74; R. Trin. Niles, Mich. 1874-76; St. John, New Haven, Conn. with St. Andr. Northford, Conn. 1877-79; Tem. C. Amer. Ch. Dresden, Saxony, 1884; Loc. Ten. St. Laur. Reading, Eng.

COLEMAN, John Francis, Suffolk, Va.—Theo. Sem. Va. 1905. d 1905, p 1906, Bp. Gibson. R. St. Paul's, Suffolk, 1910. F Johns Par. Loudoun Co. Va. 1905-07; St. James-the-Less, Ashland, Va. 1907-10.

COLES, Roberts, Hamilton, Va.—Sea. B. D. d 1885, Bp. Whittle, p 1888, Bp. Whitaker. Hamilton, 1910. R. of Jenkintown, Pa. 1888-1910.

COLEY, Edward Huntington, 31 Howard Ave., Utica, N. Y.—Ya. B. A. 1884; Berk. Div. Sch. 1887. d 1887, p 1888, Bp. Williams. R. Calv. Utica, 1897. F Cur. St. Joh. Stamford, Ct. 1887-88; Min-in-C. Chr. Savannah, Ga. 1888-89; R. St. Mary's, So. Manchester, Ct. 1889-93; Asst. R. St. Joh. Stamford, Ct. 1893-97; Sec. Standing Com. Dioc. C. N. Y. 1906; Examining Chaplain, 1908.

COLEY, James Edward, Westport, Conn.—Tr. B. A. 1855, M. A. 1858; Berk. 1855-58. d 1858, p 1859, Bp. Williams. Retrd. 1910. F Asst. St. Jas. New London, 1858-59; R. St. Jas. Westville, 1859-62; R. St. Pet. Monroe, 1862-77; Princ. of a Sch. Westport, 1877-92; St. Matt Wilton, 1884-92; Chr. Sharon (loc. ten.), 1892-93; R. Gr. Hamden, 1895-97; M-in-C. All SS. New Haven, 1898-1900; M-in-C. Gr. Hamden, 1900-03; R. same, 1903; R. Emer. same, 1910 (all in Conn.).

COLLADAY, Samuel R., 231 E. First So. St., Salt Lake City, Utah.—Berk. Div. Sch. B. D. 1901; Un. Pa. B. A. 1891. d 1894, p 1895, Bp. Whitaker. Dean of St. Mk's. Cath. Salt Lake City, 1909. Exam. Chap.; Mem. Council of Advice and Corporation. F Asst. St. Jas. Philadelphia, Pa. 1894-96; R. the Mess. Philadelphia, Pa. 1896-1900; R. Chr. Middle Haddam, Conn. 1902-06; Prof. Lit. and Inter. N. T. Berk. Div. Sch. 1900-09.

COLLAR, Thomas John, 1404 Emmet St., Omaha, Neb.—Vincennes Univ. 1898-1902; Kan. Theo. Sch. 1905. d 1903, p 1905, Bp. Millspaugh. R. Ch. of the G. Shep. Omaha, 1909. F R. St. Mark, Oskaloosa, Kan. 1903-06. P-in-C. of St. Joh. Omaha, 1906; R. of Ho. Trin. Schuyler, Neb. 1906-09. Sec. Conv. of Neb. 1908-11; Res. Can. Trin. Cath. Omaha, 1910-11.

COLLIER, Arthur Wm. Henry, 903 U. St., Washington, D. C.—King Hall, D. C. 1904. d 1904, Bp. Satterlee. F Asst. St. Luke, Washington, D. C.

* **COLLIER, Elisworth B.**, 634 N. 58th Ave., West Duluth, Minn.—G. T. S. 1908. d and p 1908, Bp. Grafton. R. Ho. Apost. Duluth, 1909, F Kaukauna, Wis. 1908.

* **COLLINS, Charles Frederick**, Warren, Ark.—d 1911, Bp. Brown. Ch. of the Ho. Cross, Warren and St. Mary's, Monticello, Ark. 1911. F St. Paul's, Little Rock, Ark. 1911 (as Catechist).

COLLINS, Edward, 71 Milwaukee Ave., East Detroit, Mich.—St. Bon. Miss. Col. Warminster, Wilts. d 1887, Bp. Harris, p 1891, Bp. Davies. F Gen. Miss. in Huron and Sanilac Cos. 1887-90; R. of St. Steph. Detroit, Mich. 1890-94; P-in-C. of Chr. Dearborn, Mich. 1894.

* **COLLINS, Ernest Victor**, 1702 Church Ave., Flatbush, Brooklyn, N. Y.—Ho. Soph.

Eng. Pr. Essay, 1889, 2nd Cobb Essay, 1890, B. A. 1891, M. A. 1895; G. T. S. 1895. d 1895, p 1895, Bp. Potter (for Mil.). Asst. St. Paul's, Flatbush, Brooklyn, 1909. F Asst. Ch. of Mess. Brooklyn, N. Y. 1895-99; R. Trin. Chambersburg, Pa. 1899-1909.

COLLINS, Frederick Irving, 25 Messer St., Providence, R. I.—Univ. Wis. 1890; G. T. S. 1894. d 1894, Bp. Potter, p 1895, Bp. Vincent. R. Ch. Mess. Providence, 1899. F Trin. Connersville, Ind. 1894-95; Ho. Innoc. Evansville, Ind. 1895-98; Trin. Newport, R. I. 1898-99.

* **COLLINS, Henry Clinton**, Klamath Falls, Oreg.—Jns. Hopk. 1886; Theo. Sem. Va. 1887-90; Balto. Med. M. D. 1892. d 1890, p 1892, Bp. Adams. Klamath Falls, 1911. F Emman. Baltimore, 1890-91; Asst. Ch. of the Mess. 1891-92; Whitmarsh Par. 1892-93; Missy, in China, 1893-1900; Univ. of Va. 1900-01; Ch. of the Redeem. Salmon, Ida. 1901-04; N. Yakima, Wash. 1904-05; the Dalles, Ore. 1905-08; Hood River, Ore. 1908-09; R. St. Paul's, Ventura, Cal. 1909-11. Dep. Gen. Conv. 1907.

COLLOQUE, Edwin Walter, Mohegan, N. Y.—St. S. B. A. and M. A. 1871-76; G. T. S. 1896; Wesl. D. D. 1896. d 1876, Bp. Scarborough, p 1877, Bp. Bedell. F St. Paul, Medina, O. 1876; St. Paul, Fremont, O. and St. Mark, Cleveland, O. 1887; R. St. Paul, Oxford, N. Y. 1888; St. Joh. Seward, N. J. 1901.

COLLOQUE, Orrok, Millinocket, Me.—Tr. A. B. 1899; Univ. N. Y. A. M. 1901, Ph. D. 1904; Col. A. M. 1907; G. T. S. 1902. d 1902, p 1903, Bp. Potter. St. Andr. Millinocket. F on Stf. Cath. St. Joh. Div. N. Y. City; Asst. Calv. N. Y. City, 1907-08; R. All SS. Appleton, Wis. 1908-10.

* **COLMORE, Charles Blayney**, Neptuno, 54, Havana, Cuba.—Univ. So. M. A. 1900, B. D. 1903. d 1903, p 1904, Bp. Gailor. Cath. Par. Havana, Cuba, 1905. F Pulaski, Tenn. 1903-05; Dep. to Gen. Conv. Cuba, 1910.

COLSTON, A. Vaughan, 2110 Grove Ave., Richmond, Va.—d 1878, p 1879, Bp. of Chester, Eng. R. Ch. of the Ho. Comf. Richmond and Archd. of the Tidewater. F C. St. Matt. Liverpool, Eng.; Chr. Ch. Blackheath, London, Eng.; R. Le Mars, Ia.; St. Mary's, Tuxedo Park, N. Y.

COLTON, William Neely, 1106 N. Robinson St., Oklahoma City, Okla.—Ho. B. A. (Summa cum laude) 1897; Col. Sch. Pol. Sci. 1899; G. T. S. 1903. d 1903, Bp. Potter, p 1905, Bp. Griswold. St. Paul's Cath. Oklahoma City. F Mast. St. Paul's Sch. Concord, N. H. 1899-1900; Staff (as Deacon) of Gr. N. Y. City, 1903-04; P-in-C. Epiph. Miss. Concordia, Kan. 1905-07; Headm. St. John's Mil. Sch. Salina, Kan. 1907.

COLVIN, Otway, Ottawa, Kans.—d and p 1889, Bp. Knickerbacker. R. of Gr. Ottawa. F R. St. Joh. Mount Vernon, Ind.; of Chr. Cape Girardeau, Mo.

COMBS, Lawrence Rousseau, Lancaster, Va.—d 1883, p 1884, Bp. Whittle. R. of Chr. Ch. Par. Lancaster, 1902. F R. of Gordonsville, Va. 1883-88; Covington, 1888-97; St. Luke, Seaford, Del. 1897-1901; Asst. to Rev. M. Johnson, 1901-02.

COMFORT, James William, Columbus, Ind.—Metrop. London, Eng. 1873. d 1906, p 1907, Bp. Francis. R. of St. Paul, Columbus, 1909. F Chap. Ind. Reformatory, Ind. 1898-1906; Trin. Greensburg, Ind. 1906-08; Glen Loch, Pa. 1908-09.

* **COMPTON, William Carl**, Silver Creek, N. Y.—Ho. A. B. 1904; G. T. S. 1907. d 1909, p 1910, Bp. Walker. In C. of St. Alb. Silver Creek, 1909. F F-in-C., St. Peter's, Forestville, N. Y. 1909.

CONANT, Clarence M., Kane, Pa.—Hom. Med. Col. M. D. 1873. d 1890, Bp. Starkey, p 1891, Bp. Doane. P-in-C. of St. John's, Kane, and St. Margt., Mt. Jewett, 1911. F Zion, Manchester Cen. Vt. 1890-91; R. Ch. Ho. Name, Boyntonville, and St. Paul, Raymertown, N. Y. 1891; Asst. R. Emman. Little Falls, N. Y. 1891-92; P-in-C. Mem. Middleville, and Trin. Fairfield, N. Y. 1892; R. St. Thom. Berkley, Va. 1900-01; R. St. Mark, Fincastle, with Trin. Buchanan, Botetourt Co. Va. 1901-04; St. Pet. Waterford, and St. Matt. Union City, Pa. 1904-07; R. of St. Joh. Pittsburgh, 1907-11.

CONE, Herbert D., Holy Trinity Church, Philadelphia, Pa.—Wm. Res. Un. B. A. 1878; Pr. Theo. Sem. 1881. d 1891, p 1891, Bp. Leonard. Ho. Trin. Par. Phila. 1911. F R. Chr. Warren, O. 1891; R. Chr. Bridgeport, Conn. 1895; Gr. Nutley, N. J. 1903-11.

* **CONE, William Osmond**, Quincy, Ill.—G. T. S. 1891. d 1891, p 1891, Bp. Spalding. G. Shep. Quincy, 1911. F R. St. Jas. Bessemer, Col. 1891; R. St. Thom. Alamosa, 1892-97; R. Ch. of the Asc. Pueblo, 1897-1905; R. St. Joh. Barrytown, N. Y. 1905-07; Chap. St. Mary's Sch., Knoxville, Ill. 1908-11. Exam. Chap. Col. 1900-05; Quincy, 1910; Dep. to Gen. Conv., Col. 1904.

CONGER, Arthur B., Rosemont, Pa.—Pr. B. A. 1876, M. A. 1879. d 1878, p 1878, Bp. Scarborough. R. of the G. Shep. Rosemont, 1870.

CONNER, William Waddell, Great Falls, Mont.—Pr. 1885; W. T. Sem. Pittsburgh, Pa. 1899. d 1911, p 1912, Bp. Brewer. Missy. Belt, Choteau, Neihart, Sun River. F Reformed Dutch Church.

CONOVER, James Potter, Concord, N. H.—Col. A. B. 1880. d 1884, p 1888, Bp.

Niles. Master in St. Paul's Sch. Concord, 1881. Author: "Memorials of a Great Schoolmaster" (Houghton and Mifflin, Boston. \$1.50); "Personality in Education" (Moffat, Yard and Co., New York. \$1.25).

CONOVER, Thomas Anderson, Bernardsville, N. J.—Tr. B. A. 1890. d 1894, Bp. Talbot, p 1896, Bp. Scarborough. St. Bern. Bernardsville, 1889. F Assoc.-Miss. Trenton, N. J. 1894-99.

CONVERSE, Rob Roy McG., 132 S. Fitzhugh St., Rochester, N. Y.—S. T. D. Gris. 1889; D. C. L. Ho. 1897. d 1878, p 1879, Bp. Williams. R. St. Luke, Rochester, 1897. F Asst. Waterbury, Conn. 1878; R. 1879; R. Chr. Corning, N. Y. 1883-88; Chap. and Prof. Hobart Coll. Geneva, N. Y. 1888-97.

CODDER, Charles Lowell, Rahway, N. J.—Pr. Theo. Sem. B. D. 1880; Pr. Un. M. A. 1881; Woos. B. A. 1877; D. D. 1905. d 1888, p 1889, Bp. Rulison. R. St. Paul, Rahway, 1900. F Chr. Pottstown, Pa. 1889-1900; Chap. N. J. State Reformatory, 1904.

COOK, Charles Hall, 1845 Grant St., Denver, Col.—Un. Mich. B. A. 1874, M. A. 1896; Un. Denver, Ph. D. 1897; Chicago Theo. Sem. B. D. 1881. d 1893, Bp. Spaulding (Col.); p 1895, Bp. Talbot. F Ch. of the Ho. Com. Rock Springs, Wyo. 1895-96; St. Steph. Longmont, Col. 1896-99; Ch. of the Epiph. So. Denver, Col. 1899-1901.

COOK, Charles W., Port Lavaca, Tex.—Gr. Ch. Port Lavaca.

COOK, Herbert J., Beverly, N. J.—Am. B. A. 1869, M. A. 1872; Phila. Div. Sch. D. D. 1905. d 1873, p 1874, Bp. Huntington. R. St. Steph. Beverly, 1911. F R. St. Mark's Ch. Coldwater, Mich. 1875-85; R. St. Barth. Ch. Englewood, Chic. 1885-87; R. Chr. Dayton, O. 1887-94; P-in-C. ad interim, St. Jas. Ch. Chic. 1894-95; R. Cal. Conshohocken, Pa. 1895-1906; Vic. Ho. Trin. Chapl. Ocean City, N. J. 1906-07; Organized Parish of Ho. Trin. Ocean City, 1907. First Rector, 1907-09; Asst. St. Phil. Philadelphia, Pa. 1909-11. Mem. Stand. Com. Dio. W. Mich. 1884-85; Dep. to Gen. Conv. Dio. W. Mich. 1883; Dio. So. Ohio, 1892. Author, "Grace and Duty, a Confirmation Gift" (1897).

COOK, John Wilson, 715 Catharine St., Philadelphia, Pa.—Nash. 1903. d 1903, Bp. Nicholson, p 1904, Bp. Gibson. Asst. St. Jas. Philadelphia.

COOK, Philip, San Antonio, Tex.—Tr. B. A. 1898; G. T. S. 1902. d 1902, Bp. Mann. R. St. Mark's, San Antonio. F All SS. Minot, N. D. 1902, With Missions at Town-er, Rugby, Bottineau, Kenmare and Williston, N. D. Asst. of the Incarn. New York, 1904-1908; Vic. Chapl. of the Incarn. New York City, 1908.

COOK, Walter E., Cape Vincent, N. Y.—d 1904, p 1905, Bp. Olmsted. R. of St. John, Cape Vincent.

COOK, W. Fletcher, 1374 11th Ave., San Francisco, Cal.—DePauw Univ. A. M. 1884; Boston Univ. Ph. D. 1890. d 1896, p 1897, Bp. Huntington. Chapl. of the Incar. Trin. Par. San Francisco, 1910. F Archd. of Ind. 1900-04. Mem. Stand. Com. New Mex. and Okl.

COOK, William Mason, Iliion, N. Y.—Tr. B. A. 1873, M. A. 1876; G. T. S., S. T. B. 1877. d 1876, p 1877, Bp. Doane. R. St. Aug. Iliion, 1888-1907. F R. St. Pet. Brush-ton; West Bangor and St. Thom. Lawrence-ville, N. Y. 1877-79; Asst. Chr. Hudson, N. Y. and R. Tr. Claverack, N. Y. 1879-83; R. St. Joh. Erie, Pa. 1883-85; Asst. Chap. and Mast. de Veaux, Col. 1885-88; St. Alb. Frankfort, N. Y. 1897-1904.

* **COOKE, Allan Worthington**, Sendai, Japan.—Nash. B. D. 1907; Harv. Div. Sch. P. G. 1906-07. d 1899, Bp. Nicholson, p 1900, Bp. McKim. Chap. and Prof. of O. T. and Theo. Traing. Sch. for Mission Women of the Dist. of Tokoyo, 1907. F First M. at Wakamatsu, Iwashiro, 1902-06; Adj.-Prof. of Theo. Trin. Div. Sch. Tokyo, 1905-06; P-in-C. Christ Ch., Sendai, 1907-09; P-in-C. Morioka, 1907-11. Council of Advice; Del. to Synod.

COOKE, Giles Buckner, Mathews Court House, Va.—Va. Mil. Inst. 1859. d 1871, p 1874, Bp. Whittle. R. of Kingston Par. 1904. F Charge of Colrd. Wrk. Petersburg, Va. 1871-85; at Louisville, Ky. 1886-89; Parochial Wrk. in dioceses of Md., Easton, Lex. and Va.

COOKE, Henry Eleutheros, The St. Regis, 8205 Euclid Ave., Cleveland, O.—Pr. B. A. 1879, M. A. 1882; Phil. Div. Sch. 1882; d 1882, p 1883, Bp. Stevens. R. St. John's, Cleveland, 1911. Finan. Sec. Bp. Leonard Fund for the Endowment of the Episcopate, 1909; Vice-Dean of Cleveland Convoc.; Hon. Can. of Trin. Cath.; Exam. Chap.; Sec. Standg. Com.; Trust. of Kenyon Coll.; Pres. of the S. Sch. Commis. F R. of St. Paul, Aramingo, Pa. 1882-86; R. of Gr. Manchester, N. H. 1886-98; R. of Trin. San Francisco, Cal. 1898-99; R. of Chr. Warren, O. 1899-1909. Author: "Hymns from the Hymnal set to New Tunes" (Jacobs, Philadelphia, \$0.45).

COOKE, Thomas Worthington, Dayton, O.—Brown Univ. (Spec.) 1890-91; Theo. Sem. Va. 1895. d 1895, p 1896, Bp. Newton. R. St. Andr. Dayton, 1907. F R. of St. John, Dayton, Ky. and Archd. of Lexington, 1903-07; Gen. Missy. of Ky. Mountains, 1902-03; Asst. Ch. of Asc. Washington, D. C. 1896-98. Alt. Dep. Gen. Conv. Lex. 1902; Pres. Conv. Dayton, O., and Archd. pro tem.

COOKE, William, 45 Eagle St., Utica, N. Y.—St. And. Syr. 1880. d 1880, p 1883; Bp. Huntington. Archdn. of Central N. Y. 1906. F M. at Oriskany Falls, 1880-86; R. of Emman. Adams, 1886-89; R. of St. Mark, Candor, 1889-90; Asst. of Gr. Utica, 1890-94; R. of St. Joh. Whitesboro (all in N. Y.), 1894-1906.

COOKMAN, Frank S., Hotel Buckingham, N. Y.—d and p 1906, Bp. Greer.

COOLBAUGH, Francis C., Cloquet, Minn.—Ho. A. B. 1866, A. M.; Sea. B. D.; Ho. S. T. D. 1912. d and p 1870, Bp. Whipple. R. of St. Andr. Cloquet, 1901. Pres. and Mem. Stand. Com. 1905-12; Exam. Chap. 1902-12; Sec. of Dio. F St. John, Mankato, 1872-73; Ho. Trin. Minneapolis, 1873-75; Chr. Waukegan, 1875-80; Gr. Grand Rapids, 1880-86; Holderness Sch. 1886-92; Lafayette, Ind. 1892-1901. Dep. to Gen. Conv. 1886 and 1907. Mem. of St. Hist. Soc.

COOLEY, Frank Earl, Madisonville, O.—d 1892, Bp. Peterkin, p 1893, Bp. Dudley. Emman. Cincinnati, O. and Ho. Trin. Madisonville, O. 1903. F R. of Danville and Somerset, Ky. 1893, with Harrodsburg, 1896.

* **COOLIDGE, James Ivers Thecothick**, 31 Brewster Street, Cambridge, Mass.—Harv. B. A. 1838; Ho. D. D. 1872. d 1859, Bp. Eastburn, p 1860, Bp. Clark. Retrd. F St. Joh. Providence, R. I. 1859-61; St. Matt. So. Boston, Mass. 1861-73; Head Master of St. Mark's Sch. Southboro, Mass. 1873-82; In C. St. John-the-Evang. Hingham, 1885-88; R. Emer. 1889.

COOLIDGE, John Kitteridge, St. John's Church, Detroit, Mich.—Ken. B. A. 1902; Bex. 1905. d 1905, p 1906, Bp. Vincent. Asst. St. John's, Detroit, 1911. F Chilli-cothe, 1905; Bellaire, 1905-06; Asst. Our Sav. Cincinnati, 1906-07; R. of the Heav. Rest, Springfield (all in O.), 1907-10; R. of St. Jas. Cheboygan, Mich.

COOLIDGE, Sherman, Faribault, Minn.—Sea. B. D. 1884. d 1884, Bp. Whipple. p 1885, Bp. Spalding. Missy. in Dio. of Minn. F P-in-C. Wrk. at Wind River, Shoshoni, Arapaho Mission.

COOMBES, Arthur Goffe, Nashville, Tenn.—St. S. 1881; DeLanc. Div. Sch. 1896. d 1898, Bp. Walker, p 1900, Bp. Gray. R. of Ho. Trin. Nashville, 1907. F St. Aug. Boston, Mass. 1898-99; St. Jas. Ocala, Fla. 1899-1902; G. Shep. Thomasville, Ga. 1902-06.

COOPER, Albert Seth, Ichang, China.—Del. B. A. 1896; G. T. S. 1902. d and p 1902, Bp. Nicholson. Missy. in China 1905. F Asst. St. Mk. Philadelphia, Pa. 1902-03; St. Elis, Phila., Pa. 1903.

COOPER, C. M. W., Greenville, Liberia, West Africa.—

COOPER, Edward Joseph, Box 287, Colon, Panama.—G. T. S. 1897. d 1899, p 1902, Bp. Coleman (for Bp. Starkey). Chr. Ch. Colon. F R. St. Joh.-the-Div. Hasbrouck Heights, N. J. 1903.

* **COOPER, John Vanderveer**, St. Ann's Church, Brooklyn, N. Y.—DeL. Div. Sch. (Spec.) d 1905, p 1907, Bp. Walker. C. St. Ann's, Brooklyn, 1911. F Sodus, Sodus Center and Sodus Pt., N. Y. 1906-08; R. St. Pet. Dansville, N. Y. 1908-11.

COOPER, Joseph Holland Collier, 165 Washington St., Gloucester, Mass.—"East Keswick Coll. and Theological Institute," Yorks, Eng. (Meth.). d 1907, p 1908, Bp. Vinton. R. of St. Joh. Gloucester, 1908. F Asst. of St. Joh. North Adams, Mass. 1907-08.

COOPER, J. W. Denness, Geneseo, N. Y.—T. C. T. L. Th. 1897. d 1897, p 1898, Bp. of Tor. R. of St. Mich. Geneseo, 1910. F Pickering, Ont. 1897-1900; Stouffville, Ont. 1900-03; East Aurora, N. Y. 1903-07; Asst. of Chr. Ch. Rochester, N. Y. 1907-10.

COOPER, Randolph Cassius, Clay Ashland, Montserrado District, Liberia, W. Africa.—d 1891, p 1893, Bp. Ferguson. Gr. Ch. Clay Ashland.

COOPER, Robert O., Riverside, Ill.—R. St. Paul, Riverside, 1908. F R. Emman. Ch. Detroit, Mich.; of St. Mk. Toledo, O.; of St. John, Chicago, Ill. Exam. Chap. Dio. Mich. 1890-93; Dean of Northwestern Convoc. Dio. Ohio, 1896-98.

* **COPE, James**, Miami, Fla.—Un. Dur. (Eng.) Theo. Dept. 1888; Un. Lon. B. A. 1886. d 1889, Bp. Ridley (for Arbp. of York), p 1894, Bp. Wingfield. R. of Trin. Miami, 1910. F S. P. G. Missy. B. C. 1889; Asst. St. Luke, Tor. 1890; Missy. in C. St. Steph. Colusa, and All SS. Redding, 1892; R. Santa Rosa, Cal. 1895-99; Dean of St. Matt. Cath. Laramie, Wyo. 1899; Archd. Kearney and R. of St. Luke, Kearney, 1904; R. of St. Andr. Jacksonville, Fla. 1909. Mem. Stand. Com. and Exam. Chap. Kearney, 1904-09.

COPELAND, George, 3329 A. St., Philadelphia, Pa.—Laf. A. B. 1903; Phil. Div. Sch. 1905-08. d 1908, p 1909, Bp. Whitaker. Min-in-C. of St. Amb. Missn. Philadelphia, 1910. F Asst. of Ho. Trin. Philadelphia, 1908-10.

CORBITT, Charles Alexander, Sioux City, Ia.—d 1896, p 1899, Bp. Nicholson. Sioux City. F P-in-C. Trin. Denison; St. Joh. Vail, and Trin. Carroll (all in Ia.).

* **CORDICK, William I.**, Wheaton, Ill.—Nash. 1892. d 1891, p 1892, Bp. Grafton. R. of Trin. Wheaton, 1911. F R. of Menasha, Wis. 1891-94; of St. Andr. Ashland, Wis. 1894-98; of St. Joh. Wausau, Wis. 1898-1902;

of St. Alb. Superior, Wis. 1902-06; of Ho. Trin. Pueblo, Col. 1906-11. Dean of Pueblo Deanery; Dep. to Gen. Con. Fond du Lac, 1898.

CORNELL, Frederick Widmer, 60th St. Nr. 3rd Ave., New York, N. Y.—St. S. B. A. 1891; G. T. S. 1894. d 1894, p 1895, Bp. Seymour. Vic. of St. Thom. Chapl. New York. F St. Pet. Chesterfield, Ill. 1894-96; Ho. Innoc. St. Louis, Mo. 1896-1900; Hosp. Missy. St. Louis, 1900-05; Chr. East Angus, P. Q. (Can.) 1905-06; Missy. of New York Epis. City, Missn. Soc. 1906-10.

CORNELL, George H., Sierra Madre, Cal.—Ho. B. A. 1879, M. A. 1880; Gris. S. T. D. 1897. d 1881, p 1882, Bp. Spalding. Ch. of the Asc. Sierra Madre, 1909. F Laramie, Wyo. 1881-88; St. Thom. Sioux City, Ia. 1888-1902; Vic. of the Cath. Par. Sioux Falls, S. D. 1903-08 (Resgnd. on account of ill-health). Del. from Dio. Ia. to Genl. Convents. of 1895, 1898, 1901; Mem. Stand. Com. Dio. Ia. 1894-1902; Exam. Chap. S. D. 1903, 1908.

CORNELL, Gerald Arthur, Douglas, Ga.—W. T. S. 1906. d 1906, Bp. Weller, p 1906, Bp. Grafton. St. Andr. Douglas. F St. Steph. Menasha, Wis. 1906-08; R. of St. Thom. Thomasville, Ga. 1908. Author: "Devotions" (Pub. by the Author, 1907).

CORNELL, James, 2928 Portland Ave., Minneapolis, Minn.—Jub. 1868; G. T. S. 1871 d 1871, p 1872, Bp. Whitehouse. Retr. 1903. F Offictg. at Jacksonville, Ill. 1871-72; St. Joh. Naperville, 1872-74; St. Ju. Tiskilwa, 1874; Kasson, Minn. 1875-77; Gr. Wabasha, Minn. 1877-87; St. Joh. Janesville, 1887-1903.

CORNELL, John, care Moran Bros., 68 William St., New York.—Pr. B. A. 1859, M. A. 1862; G. T. S. 1863. d 1863, Bp. Odenheimer, p 1865, Bp. Hor. Potter. Can. Missn. of the Cath. of St. Joh-the-Div. New York, 1895. F Asst. Ch. of the Mess. Rhinebeck, N. Y. 1863-64; R. of St. Thom. Ravenswood, N. Y. 1864-67; R. of St. Matt. Laramie, Wyo. 1868-71; of St. Thom. Santa Fe, N. M. 1871-72; of St. Luke, Hamilton, Nev. 1872; of Trin. Santa Barbara, Cal. 1873; Missy-at-large, No. Cal. 1874-76; R. Ch. of the Ho. Spi. Nice, France, 1876-94; Asst. All SS. Par. Md. 1900-03; R. of Norwood Par. (same, divided) 1903-04; Missy. in the Archdny. of N. Y. and Can. Bursar of the Cath. Author: "Genealogy of the Cornell Family" (1892, \$10).

CORNICK, John C., Onancock, Va.—Theo. Sem. Va. d 1890, p 1891, Bp. Whittle. Onancock, 1907. F R. St. Jas. Northam Par. 1890-91; Westover Par. Va. 1891-1907.

CORNISH, Andrew Ernest, Abbeville, S. C.—Un. So. Theo. Dept. 1885. d 1885, p

1886, Bp. Howe. Archdn. for Colrd. Peop. in S. C. 1908. F M. at Graniteville and stations, 1886-93; City Missy. Charleston, S. C. 1893-06; R. of St. Paul, Summerville, S. C. 1906-08.

CORNISH, Joseph Jenkins, New Decatur, Ala.—Un. So. B. S. 1881; G. T. S. 1886. d 1886, p 1887, Bp. Potter. R. St. Joh. New Decatur, and Dean, Huntsville Convoc. 1908. F Asst. St. Luke, N. Y. City, 1886-87; Asst. Calv. Chap. N. Y. City, 1887-89; R. St. Jas. Baton Rouge, La. 1889-97; Bowling Green, Ky. 1897-1900; Forest City and Marianna, Ark. 1900-03; St. Joh. Marianna, Ark. 1903-07; City Missy. and St. Joh. Chapl. Charleston, S. C. 1907-08. Exam. Chap. Dio. Ark. 1905-07.

CORNWALL, Nathaniel Ellsworth, Stratford, Conn.—Col. B. A. 1862, M. A. 1865. d 1870, p 1871, Bp. Hor. Potter. R. Chr. Stratford, Conn. 1892. F Asst. Ho. Com. N. Y. City 1871-75; Asst. Chr. Bay Ridge, L. I. 1877-80; Asst. St. Joh.-Evang. N. Y. City 1881-83; Asst. Ho. Trin. Harlem, N. Y. City 1883-85; R. St. Paul, Medina, O. 1886-88; R. All SS. Cleveland, O. 1888-92.

CORNWELL, Arthur Temple, Charleston, S. C.—d 1908, p 1910, Bp. Gray. R. St. Paul, Charleston. F Asst. of Ho. Innoc. Key West, Fla.

CORRELL, Irvin H., Kyoto, Japan.—Dick. D. D. 1893. d 1902, p 1902, Bp. Partridge. Nara Station, Kyoto. Author: "The Being and Attributes of God" (in Japanese, 1885).

CORSER, H. P., Wrangell, Alaska.—d and p 1907, Bp. Rowe. P-in-C. of St. Phil. Wrangell.

COSBEY, Edward, 1511 Fulton Ave., New York, N. Y.—d 1908, p 1909, Bp. Whitaker. Asst. of St. Mk. New York.

COSBEY, James, Buffalo, N. Y.—Phila. Div. Sch. B. D. 1908. d 1907, p 1908, Bp. Whitaker. R. G. Shep. Buffalo, 1911. Asst. of the Epiph. Walnut Hills, Cincinnati, O. 1909-11; of St. Jas. Philadelphia, Pa. 1907; R. of Aboukir, Jamaica, B. W. I. 1908.

COSTELLO, John, Kurri Kurri, Australia.—d 1907, p 1909, Bp. Darlington. F P-in-C. of Chr. Ch. Everett, Pa.

COTTON, Henry Evan, Arundel Apts., Baltimore, Md.—Tr. 1871-74, B. A. and M. A. d 1877, Bp. Williams, p 1878, Bp. Littlejohn. Asst. Emman. Baltimore, Md. 1907. F Asst. Emman. Boston, Mass. 1877-78; In C. St. Joh. Dresden, Germany, 1878-79; Asst. Ho. Tr. Paris, France, 1879-80; R. Chr. Quincy, Mass. 1881-94; R. St. Joh. Hagerstown, Md. 1894-1907.

COTTON, Robert Hammond, Minneapolis, Minn.—London Un. M. A. 1879; B. Sc. 1887. d 1877, p 1878, Bp. Fraser (Manchester, Eng.). Retired, 1907. F R. Trin. Ft. Worth, 1896-1907. Various parishes in Eng. 1879-90; St. Pet. Minn. 1890-93; Glenwood, Minn. 1893-94; Gilbertsville, Albany, 1895; St. Jas. St. Paul, Minn. 1895; Chr. Oak Cliff, Dallas, 1895-96; Exam. Chap. Dio. Dallas, 1897-1900. Author: "Essays and Sermons on Prohibition and Other Subjects."

COUPER, Everett Wilson, 1718 Alameda Ave., Alameda, Cal.—Un. Minn. B. S. 1899; Sea. B. D. 1902. d 1902, p 1903, Bp. Edsall. R. of Chr. Ch. Alameda, 1909. F All SS. Northfield, Minn. 1902-05; St. Joh. Springfield, Mo. 1905-06; St. Joh. Spokane, Wash. 1906-09.

COUPER, William Edgar, 1910½ Webster St., San Francisco, Cal.—Ho. B. A. 1894, M. A. 1898; Sea. B. D. 1897. d and p 1897, Bp. Gilbert. R. of St. Paul, San Francisco, 1910. F Ho. Trin. Luverne, Minn. 1897-1900; St. Mark Yreka, Cal. 1900-04; St. Paul, Modesto, Cal. 1904-07; St. Steph. San Luis Obispo, 1907-10.

COUPLAND, Robert Saunders, Trinity Church, New Orleans, La.—W. and M. B. A. 1891. d 1894, Bp. Whittle, p 1895, Bp. Randolph. R. of Trin. Ch. New Orleans, 1911. F Asst. St. Luke, Norfolk, Va. 1895-97; R. St. Jo. Covington, Ky. 1897; of the Asc. Baltimore, Md.

✠ **COURTNEY, Rt. Rev. Frederick**, St. Jas. Church, 71st Street and Madison Avenue, N. Y. City.—K. C. L.; Th. A. 1863; Hon. D. D. (S. T. D.) Racine, Wis. 1881; Hon. D. D., K. C. W.; N. S. 1888; Hon. D. C. L. Trin. Coll. Tor. 1889; Bish. D. D. d 1864, p 1865, Cant. Cons. in St. Luke's Pro-Cath. Halifax, N. S., by the Metropolitan of Canada, and Bpp. of Ont., Queb., Maine, and Coadjutor of Fred. Bishop of Nova Scotia, 1888. Resigned 1904. R. St. Jas. N. Y. City, 1904. F Curate of Hadlow, Kent, 1864-65; Inc. Charles Chapl. Plymouth, 1865-70; Inc. St. Jude, Glasgow, Scotland, 1870-76; Asst. St. Thom. N. Y. City, 1876-80; R. St. Jas. Chicago, Ill. 1880-82; R. St. Paul, Boston, Mass. 1882-83.

COVELL, Herbert Edson, 1701 75th St., Brooklyn, N. Y.—Theo. Sem. Camb. Mass. B. D. 1904; A. B.; A. M. d 1905, p 1906, Bp. Lawrence. Ch. of the Adv. Brooklyn, 1812. F A Methodist Episcopal Minister; C. Ch. of the Asc. Fall River, Mass. 1905-06; of St. Thom. Brooklyn, N. Y. 1907-09; R. St. Thom. Ravenswood, L. I. 1909-12.

COVINGTON, Henry Harris, Sumter, S. C.—Univ. N. C.; Theo. Sem. Va. B. D. 1901. d 1900, p 1901, Bp. Capers. R. Ch. of the Ho. Conf. Sumter, 1900; Mem. Stand.

Com. 1906; Exam. Chap. 1901; Dep. to Ken. Conv. 1904 and 1910, Dio. S. C.

* **COWAN, John Joseph**, Fargo, N. D.—Temple Univ.; Sea. B. D. 1910. d and p 1910, Bp. Mann. Missy.

COWLING, Edward William, Norfolk, Va.—d 1894, Bp. Whittle, p 1895, Bp. Newton. R. of St. Thom. Norfolk, 1902. F Mountain Wrk. in Va. 1894-97; R. St. Steph. Steubenville, O. 1897-1900; St. Ann's Par. Essex Co., Va. 1900-02.

COWLING, R. Cleon, Wickliffe, Va.—W. and M.; Va. Theo. Sem. d 1897, Bp. Whittle, p 1898, Bp. Gibson. F Wickliffe Par. Madison C. H. Va. 1897; All SS. Yemasee, S. C.; Chr. Ch. Middlesex.

* **COWPER, Frederick Charles**, Woodsville, N. H.—Epis. Theo. Sch. B. D. 1881. d 1881, Bp. Neely, p 1882, Bp. Bissell. R. of St. Luke, Woodsville, 1905. F Loc. ten. Tilton, N. H. 1881; Chr. Island Pond, Vt. 1881-83; St. Mary, Northfield, Vt. 1883-86; G. Shep. Ashcroft, Pa. with missns. 1886-88; Trin. Washington with Canonsburg, Pa. 1888-91; St. Jas. Amesbury, Mass. 1891-93; Asst. to St. Paul, Phillipsburg, Pa. 1893-94; St. Steph. Mt. Carmel, Pa. 1894-95; Ho. Trin. Centralia, Pa. 1895-1901; St. Joh. Ashland, Pa. 1895-1901; St. Joh. Huntington, 1901-04; O. Sav. Milford, N. H. 1904-05. Author: Trans. of Savonarola's "Miserere" (Yo. Chm. Co. 1889).

COX, David Willis, McArthur, O.—Ken. B. A. 1869. M. A. 1872. d 1872, p 1873, Bp. Bedell. R. of McArthur. F St. Pet. Gallipolis, O. 1872-74; St. Paul, Greenville, O. 1877-80; Asst. of the Adv. Cincinnati, O. 1880-94; R. Ho. Trin. Madisonville, O. 1894; Bellaire, O.

* **COX, George Benson**, 29 Vesey St., New York City.—West. Univ. London, Ont. B. A. 1906; T. C. T. B. D. 1910; Col. M. A. 1911; Huron Theo. Coll.; G. T. S. (1 yr. post-grad. wk.) d 1907, p 1908, Bp. Williams. C. St. Paul's Chapel. Trin. Par. New York City, 1911. F Hanover, Ont. 1907-10.

COX, Joseph C., Hemet, Cal.—

* **COX, Richard**, Christ Church Rectory, Kingman, Kan.—d 1903, Bp. Gridale, p 1904, Bp. Matheson. R. Chr. Ch. Kingman, 1911. F Napinka, Manitoba, 1903-05; Weyburn. Qu'Appelle, 1905-08; Crookston, Duluth, 1908-10; Oberlin, Kan. 1910-11.

COX, William Edward, Wilmington, N. C.—Univ. N. C. B. A. 1899; Univ. So. B. D. 1902; Louisiana Med. Ora. 1902. d 1902, Bp. Watson, p 1905, Bp. Strange. R. St. Joh. Wilmington, N. C. 1907.

COX, William James, 3712 Baring St., Philadelphia, Pa.—Kngs. B. A. 1898, M. A. and B. D. 1901. d 1897, p 1898, Bp. of N. S.

R. St. Andr. Phila. 1911. **F** Asst. of St. Pet. Pro. Cath. and Mast. of St. Pet. Sch. Charlottetown, P. E. I. 1897-99. R. of Puguash and Wallace, N. S. 1899; Chap. 2nd Canadian Contingent in So. Africa, 1899-1901 (Queen's Medal with 3 Clasps; Hon. Chaplaincy Canadian Militia); Asst. of St. Geo. Sydney, N. S. 1901-03; Asst. Gar. Chap. of H. M. Forces, Halifax, N. S. 1903-06; Asst. of St. Thom. Washington, D. C. 1905-08; Vic. of Gr. Chapl., Philadelphia, Pa., 1908-11.

COXE, Daniel Webster, Milford, Pa.—Ken. B. A. 1865, M. A. 1868. d 1868, p 1869, Bp. Vail. R. of Ch. of the G. Shep. Milford and Archdn. of Scranton. **F** Asst. then R. of St. Paul, Manhattan, Kan. 1868-72; St. Andr. Emporia, Kan. 1872-73; St. Andr. Fort Scott, Kan. 1873-79; (Dep. Gen. Conv. Kan. 1877) St. Paul, Fremont, O. 1879-85; Trin. Pittston, Pa. 1885-90; St. Andr. Alden Station, 1890-07. Mem. Dio. Bd. of Missns. 1894; Exam. Chap. 1893-96; Dep. to Pan-Anglic. Congress, 1898. Dep. to 3rd Dep. of Missy. Council, 1909 and 1911. Admitted Attor. and Couns. of law by Sup. Ct. of Ohio in 1866.

COXE, James Boyd, 915 N. Channing Ave., St. Louis, Mo.—Wms. B. A. 1900; Nash, 1906. d 1905, p 1906, Bp. Weller. **F** Asst. the Cath. Fond du Lac, 1906-07; R. of All SS. Appleton, Wis. 1907; R. of Gr. Sheboygan, 1907.

CRABTREE, Albert, 928 E. 4th St., So. Boston, Mass.—Tr. B. A. 1892, M. A. 1895; Epis. Theo. Sch. B. D. 1895. d 1895, p 1896, Bp. Lawrence. Vic. Ch. of the Redeem. South Boston, Mass. 1909. Exam. Chap. Dio. Mass. 1911-12. **F** R. of Emman. Manville, R. I. 1895-1907; R. of All SS. Attleboro, Mass. 1907-09.

CRABTREE, David M., Box 67, Bakersfield, Cal.—Un. Ky. B. A. 1899; Stanford Un. 1903; Ch. Div. Sch. of the Pac. 1905; G. T. S. 1907. d and p 1905, Bp. Nichols. R. of St. Paul, Bakersfield, 1907. **F** St. Pet. Redwood City, Cal. 1904-06; Corpus Christi, N. Y. City, 1906; St. Marg. Washington, D. C. 1907.

CRAFT, Ernest Judson, Bridgeport, Conn.—d 1894, p —, Bp. W. A. Leonard. R. Chr. Bridgeport. **F** R. Gr. Cleveland (So.); R. St. Andr. Elyria, 1902; St. Tim. Massillon, O.

CRAFT, Milton Arthur, 23 Lincoln Avenue, Trenton, N. J.—Theo. Sem. Va. 1892. d 1892, p 1893, Bp. Randolph. R. Gr. Trenton, N. J. 1896. **F** Asst. Epiph. Danville, Va. 1892-93; Asst. St. Mich. Trenton, N. J. 1893; In C. St. Mich. (now Gr.).

CRAGG, Charles Edwin, Huntington, L. I., N. Y.—G. T. S. 1899. d 1877, Bp. Doane, p 1900, same. R. St. John, Huntington,

1910. **F** Asst. Chr. Port Henry, 1877; Asst. Chr. Brooklyn, 1898; R. Trin. Northport, 1901.

* **CRAIG, James Eleazer**, 5607 Whittier Ave., Cleveland, O.—d 1891, Bp. Knickerbacker, p 1899, Bp. White. R. of St. Jas. Cleveland, 1910. **F** Chap. of Howe Sch. Lima, Ind. 1899-1900; C. Ch. of the Asc. Chicago, 1900-09; of St. Luke's Chapl. Trin. Par. New York, 1910.

CRAIG, James Louis, Anaconda, Mont.—Ho. B. A. 1894, M. A. 1897. d 1897, Bp. Nicholson, p 1897, Bp. Talbot. R. of St. Mk. Anaconda. **F** R. St. Mk. Casper, Wyo.

CRAIG, John Woodworth, 980 Simpson St., New York, N. Y.—Non-Par. Dio. Nk.

* **CRAIG, Ora W.**, Manchester, N. H.—Trin. Coll. A. B.; Berk. 4 yrs. d 1906, Bp. Parker, p 1907, Bp. Niles. P.-in-C. St. Andr. Manchester. **F** C. Trin. Ch. Claremont, 1906-07; P.-in-C. of St. Jas. Laconia, N. H. and Meredith, 1907-12. Com. on New Pars. and Missns. 1908; Advis. Ed. Ch. Mission Pub. Co. 1906.

CRAIG, Robert Edward Lee, 1015 Holman Ave., Houston, Tex.—Univ. So. (G. D.) 1890. d 1890, p 1891, Bp. Dudley. R. of Trin. Ch. Houston. Mem. Stand. Com. Exam. Chap. Dio. Tex. 1911. **F** St. Joh. Uniontown, Ky. 1890-92; R. of Trin. Clarks-ville, Tenn. 1892-96; R. of St. Andr. Jackson, Miss. 1896-97; R. Ch. of the Ho. Com. St. Louis, Mo. 1897-1902; Trin. Cath. Omaha, Neb. 1902-04; R. of St. Paul, San Rafael, Cal. 1904-05; Archdn. of Miss. 1905-10.

CRAIGHILL, Francis Hopkinson, Wytheville, Va.—Un. So. B. A. 1897, B. D. 1898. d 1898, p 1899, Bp. Nelson (Atl.). R. of St. Joh. Wythe Par. Wytheville, 1909. **F** Asst. Chr. Macon, Ga. 1898-1901; R. of St. Andr. Darien, Ga. 1902-04; Ho. Trin. Gainsville, Fla. 1904-09. Dep. to Gen. Conv. Dio. Fla. 1907.

CRAIGHILL, G. Peyton, Richmond, Va.—Theo. Sem. Va. 1905. d 1905, p 1906, Bp. Randolph. Epiphany, Richmond, 1910. **F** Asst. St. Joh. Roanoke, Va. 1905-06; R. of Trin. So. Boston, Va., 1906-10.

CRAIGHILL, James Brown, 3062 Q. St., Washington, D. C.—Theo. Sem. Va. d 1868, p 1869, Bp. Johns. Min. Can. Cath. SS. Peter and Paul, 1904. **F** Eastville, Va. 1868-70; Maysville, Ky. 1870-73; Suffolk, Va. 1873-81; Bel-Air, Md. 1881-91; Dalton, Ga. 1891-95; Forestville, Md. 1895-1904.

* **CRAIK, Charles Ewell**, 423 So. 2nd St., Louisville, Ky.—Tr. B. A. 1874, M. A. 1875; Un. Louisv. D. D. 1895. d 1877, Bp. Williams, p 1879, Bp. Dudley. Dean of Chr. Cath. Louisville, 1895. Exam. Chap. 1891-93; Mem. Stand. Com. Dio. Ky. 1891 to

date; Dep. to Gen. Conv. **F** Saybrook, Conn. 1877; Asst. Gr. Brooklyn Heights, 1877-79; Min.-in-C. Emman. Geneva, Switzerland, 1879-81; Asst. Chr. Louisville, Ky. 1881; R. of Same, 1882.

CRARY, Robert Fulton, Teller Homestead, Matteawan, New York.—G. T. S.; St. S. D. D. 1892. **d** 1861, **p** 1862, Bp. H. Potter. R. Ch. of the Ho. Comf. Poughkeepsie, N. Y. 1867-1907. **F** Miss. St. Jas. Caldwell, Lake George, N. Y. and parts adj. 1861-67; Founder of Ho. Cross, Warrensburgh, N. Y. 1864; and in connection with St. Jas. Caldwell to 1867.

* **CRAVEN, Samuel Norris**, 333 Chambers St., Trenton, N. J.—Univ. Pa. B. S. 1883. **d** 1901, **p** 1910, Bp. Scarborough. Vic. of St. John. Chr. Ch. Par. Trenton, 1910. In Assoc. Missn. Trenton, 1901.

CRAWFORD, Angus, Theological Seminary, Va.—Univ. of Toronto, B. A. 1874, M. A. 1884; Phil. Div. Sch.; Roa. D. D. **d** 1876, Bp. Stevens, **p** 1877, Bp. Scarborough, Prof. of Hebr., Oriental Lang. and Lit., Theo. Sem. Va. 1887. Trin. Mt. Holly, N. J. 1876-87. Author: "Numerous Review Arts."

CRAWFORD, Charles Barron, Biloxi, Miss.—T. C. T. B. A. 1873, M. A. 1881. **d** 1876, **p** 1877, Bp. Stevens. R. Redeem. Biloxi, Miss. 1905. **F** St. Barn. Haddington, Phila. 1876-77; St. Jas. Eureka, Nev. 1877-85; Asst. St. Paul's, Virginia City, Nev. 1885-86; St. Paul's, Port Townsend, Wash. 1886-87; All SS. Spokane, Wash. 1887-92; R. Chr. Lima, O. 1893-98; Chap. 2nd Regt. O. V. I. Span. Amer. War, 1898-99; Archdn. E. Kans. 1899-1902; Archdn. Kans. 1902-05.

CRAWFORD-FROST, William Albert, Sheldon Place, Windsor Hills, Baltimore, Md.—Toronto Univ. A. B. 1884, A. M. 1887; Wyc. L. T. 1888. **d** 1888, **p** 1889, Bp. Courtney. R. of St. Mary. Emmorton, Md. 1910. F. C. of St. Paul, Charlottetown, P. E. I. 1888-89; R. of St. Geo. New Glasgow, N. S. 1889-92; Ch. of the Redeem. Merrick, L. I. 1892-96; Mem. Ch. of Ho. Comf. Baltimore, 1896-1903; Ch. of Redemp. Locust Point. 1909. Author: "Old Dogma in a New Light," 1896; "The Philosophy of Integration" (Mayhew, Boston, 1906).

* **CREASEY, Sidney William**, Fort Hall Indian Reservation, Ross Fork, Ida.—Theo. Sem. Va. 3 yrs. **d** 1905, **p** 1906, Bp. Funsten. M. of the Good Shep. Fort Hale Ind. Reser. Ross Fork, 1910. **F** Salmon City, 1905-07; Shoshone, 1907-10 (all in Ida.).

CRESSER, Harry Arthur Raymond, Red Bluff, Cal.—Syr. **d** 1890, **p** 1891, Bp. Huntington. R. St. Pet. Red Bluff. **F** R. Fulton, N. Y. 1890-92; Greenbush, N. Y. 1892-93; Miss. in Fla. 1894-95; Loc. Ten. St. Mich. Par. Md. 1895-96; R. St. Pet. Bainbridge,

N. Y. 1896-99; R. St. Andr. Jacksonville, Fla. 1900-04.

CRESSON, William Henry, City Point, Fla.—**d** 1908, **p** 1911, Bp. Gray. Gr. Merritt, St. Luke, Courtney, St. Mk. Cocoa and other pts.

CRICHTON, Arthur B., Lexington, Mass.—Har. A. B. 1907; G. T. S. B. D. 1910. **d** 1910, Bp. Lawrence. R. Ch. of Redeem. Lexington, 1912. **F** Asst. Chr. Ch. West Haven, Conn. 1910-12.

CRICKMER, Reginald Aylmer, Waterville, Minn.—**d** 1896, Bp. Walker, **d** 1901, Bp. Morrison (Ia.). M. Waterville, Minn. **F** Dio. Ia.

* **CRITTENTEN, C. R. D.**, Weatherford, Tex.—Nash. B. D. 1887. **d** 1887, Bp. Brown (F. du L.), **p** 1888, Bp. Welles. Gen. Missy. Dio. Dallas, 1911. Pres. Standg. Com., 1911. **F** Missns. in Wis. 1887-88; St. Mark, Maquoketa, Ia. 1888-90; R. of All SS. Chicago, Ill. 1890-96; of St. Joh. Dover, N. J. 1896-99; of St. Aug. New York, 1899-1900; of St. Joh. Ellenville, 1900-01; Missy. in Ill. 1901-02; R. of St. Luke, Denison, Tex. 1902-11. Dep. to Gen. Conv. 1908. Author: "The Church of Eighteen Centuries"; "The Lord's Service on the Lord's Day for the Lord's People"; "Old Catholic Liturgy."

CROCKER, William Tufts, 143 East 35th St., New York, N. Y.—Har. B. A. 1884, M. A. 1885; Epis. Theo. Sch. 1888. **d** 1888, Bp. Paddock, **p** 1892, Bp. Brooks. R. Epiph. N. Y. City, 1903. **F** C. St. Geo. New York, 1888-90; St. Mary for Sailors, Boston, Mass. 1891-1903.

CROCKET, George Louis, San Augustine, Tex.—Univ. So. B. Lt. 1886. **d** 1887, **p** 1888, Bp. Gregg. R. of Chr. Ch. San Augustine, 1887. Sec. of Dio.; Dep. to Gen. Convs. 1895, 1898, 1907, 1910.

* **CROCKET, Stuart**, Holy Rood Church, New York.—K. C. W., D. C. L. 1909. **d** 1882, **p** 1883, Bp. Welles. R. of Holy Rood Ch. New York, 1906. **F** Missy. in Neb. and Ill. 1883-85; R. of St. Joh. Preemption, Ill. 1885-86; of St. Phil. Circleville, O. 1887-91; In C. and then R. of St. Steph. Washington, D. C. 1891-94. Author: "Roman Catholic Acknowledgments of Anglican Orders"; "Bishop Lightfoot and the Christian Ministry."

* **CROOK, Frederick William**, 136 Clara Ave., Ukiah, Cal.—Nash. B. D. 1879. **d** 1882, **p** 1883, Bp. Tuttle. Ho. Trin. Ukiah and G. Shep. Cloverdale. **F** Archd. of Nev. and Utah. Pres. Stand. Com. Dio. Utah, 1895-97; Exam. Chap. 1890-97; Dep. to Gen. Conv. 1892, 1895, 1910.

CROOK, Guy Hamilton, Ravenswood, W. Va.—d 1901, p 1902, Bp. Gravatt. R. of Gr. Ch. Ravenswood. F Ronceverte, W. Va.

CROOKS, English, Irvington School, West New Brighton, N. Y.—Unit. Theo. Coll. and Vic. Un. Manchester. d 1895, p 1896, Bp. Huntington. Irvington Sch., West New Brighton. F Millport, N. Y. 1895-97; R. Emman. Adams, N. Y. 1897.

CROSBY, John Holland, Franklin, N. C.—d 1904, Bp. Cheshire, p 1911, Bp. Strange. Franklin and Highlands, 1912. F City Miss. Charlotte, N. C. 1904-07; Asst. of Chr. Ch. Raleigh 1908-10; Chapl. of the Cross, Aurora, N. C. 1910-12.

CROSBY, Kenneth Owen, 117 N. Peoria St., Chicago, Ill.—Univ. of Chgo. B. A. 1908; W. T. S. S. T. B. 1911. d and p 1911, Bp. Anderson. Cath. of SS. Peter and Paul, Chgo. 1911.

CROSBY, Thomas James, 116 Oliver St., Malden, Mass.—G. T. S.; Un. Tex.; Un. So. d 1895, p 1896, Bp. Kinsolving. St. Luke, Malden, Mass. F St. Luke, Belton, Tex. 1895-98; St. Paul's Chap. Trin. Par. N. Y. City, 1898-1900; St. Paul's Ch. Selma, Ala. 1900-92; St. James, Brooklyn, 1902-06.

CROSS, Edward Makin, 130 W. Loncks St., Sheridan, Wyo.—Phil. Div. Sch. B. D. 1908. d 1907, Bp. Whitaker, p 1907, Bp. Hare. R. of St. Pet. Sheridan, 1910. D. of Sheridan Dny.; Mem. Cath. Chap.; Hon. Can. F St. Thom. Miss. Sturgis, 1907-10.

CROSS, Edward S., 230 W. 95th St., New York City.—Dio. N. M.

CROSS, Parnell Le Bas, Berkeley Springs, W. Va.—McGill (part course); Montr. Dioc. Theo. Coll. d 1883, Bp. of Montr. d 1885, Bp. Littlejohn. R. of St. Mk. Berkeley Springs, 1910. F R. of St. Luke, Montreal, Can.; Asst. Brooklyn, N. Y.; Asst. St. Mich. Trenton, N. J.; Asst. St. John. Elizabeth, N. J.; R. of St. Paul, Denver, Col.; of Slaughter Par. Rapi-dan, Va. 1895-1910.

CROSS, Sydney, Westfield, N. J.—Un. 1896; G. T. S. 1898. d 1900, p 1901, Bp. Potter. R. of St. Paul, Westfield, 1906. F Asst. of All Angels, N. Y. City, 1901-06. Author: "Cross and Hurlburt's Four Year Lesson Course for Episcopal Sunday Schools" (Cross and Hurlburt, Westfield, N. J.)

CROSS, William M., Brookhaven, Miss. St. S.; G. T. S. d 1881, p 1882, Bp. Green. R. of the Redeem. Brookhaven. F Miss. in Hinds County, Miss. 1881-82; R. of the Med. Meridian, Miss. 1882-84; St. Jas. Greenville, Miss. 1884-95; of the Mess. Detroit, Mich. 1895-96; St. Luke, Hot Springs, Ark. 1896; Bolton, Miss.; Chickasha, Okla.

CROSS, William Reid, 155 Montezuma St., Houghton, Mich.—Nash. B. D. 1890. d 1899, Bp. Knight, p 1892, Bp. Davies. R. Trin. Houghton, 1911. Dep. Gen. Conv. 1907, 1910; Mem. Bd. Missns.; Exam. Chap. Dio. Ind. 1905-11; Dio. Mar. 1911. F Houghton, Mich. 1890-95; Gr. Hinsdale, Ill. 1895-1901; R. Trin. Atchison, Kan. 1901-04; of St. Paul's, Evansville, Ind. 1904-11.

CROUCH, Frank Monroe, Brooklyn, N. Y.—d 1910, Bp. Lawrence.

CROWDER, Frank Warfield, 38 Cushing St., Providence, R. I.—Dick. A. B. 1890, A. M. 1893; Drew Theo. Sem. B. D. 1893; Un. Tub. Germany, Ph. D. 1894. d 1901, p 1901, Bp. Potter. R. of Gr. Providence. F Asst. Pro.-Cath. N. Y. City, 1900-01; R. Chr. New Brighton, N. Y. 1901-1909.

CROWE, John Thomas, Bramwell, W. Va.—Ho.; G. T. S. 1894. d 1890, Bp. Faret, p 1897, Bp. Satterlee. Ho. Trin. Bramwell. F St. Andr. Clear Spring, Md. 1890-91; Ho. Cross Chap. Cumberland, Md. 1891-92; R. of Our Sav. Brookland, Md. 1894; R. of St. Luke, Fort Collins, Col.

CRUGER, Gouverneur, Montrose, N. Y.—Col. B. A. 1859, M. A. 1862; G. T. S. d 1868, p 1869, Bp. H. Potter. R. Ch. of the Divine Love, Montrose, 1868. F No other charge.

CRUMP, Thomas George, Cannon Falls, Minn.—Sea. B. D. 1870. d 1870, Bp. Whipple, p —. Cannon Falls, Minn.

CRUSOE, Charles Edward, Corbin, Ky.—d 1910, p 1912, Bp. Burton. Supt. Epis. Mt. Miss. F In C. of St. John, Corbin, Ky. 1910.

* **CRYDENWISE, Howard W.**, Clinton, N. Y.—Colg. Univ. B. S. 1895. d 1901, p 1902, Bp. Huntington. R. St. Jas. Clinton, 1907. F Copenhagen, N. Y. 1901-03; Susquehanna, Pa. 1903-04; Waverly, N. Y. 1904-07.

CULLEN, Francis Nesbitt, Paaulo, Hawaii.—Univ. Calcutta, B. Ind. A. B. 1884; Roy. Coll. of Surg. Ireland, A. B. 1885; Ark. Sch. of Theo. d 1906, p 1908, Bp. Brown. F Pulaski Heights, Little Rock, Ark. 1906-08; Marianna, Ark. 1908-09; Asst. St. Paul, Chattanooga, 1909-10; R. of Thankful Mem. Ch. St. Elmo, Chattanooga, Tenn. 1910.

CULVER, Herbert Hudson, Joplin, Mo.—d 1900, Bp. G. M. Williams. F Houghton.

* **CUMMINGS, Charles A.**, 117 N. Peoria St., Chicago, Ill.—Ho. B. A. 1876, M. A. 1879; Sea. B. D. 1879. d 1879, p 1880, Bp. Whipple. Cath. of SS. Pet. and Paul, Chicago, 1910. F St. Paul's, Duluth, Minn. 1879-83; Gr. Ch. Minneapolis, 1883-84; St. Cloud, Minn. 1884-90; Eau Claire, Wis. 1890-95; St. John, Chicago, 1895-96; Trin. Bel-

videre, 1896-1907; St. Amb. Chicago Heights, 1907-10.

CUMMINGS, W. C., Rocktown, Cape Palmas, Liberia, W. Africa.—Rocktown district.

CUMMINS, Alexander Griswold, Poughkeepsie, N. Y.—Swarthmore, A. B. 1889, Litt. D. 1909; G. T. S. 1899-93 incl. P. G.; Col. A. M. 1893. d 1892, p 1894, Bp. Coleman. R. Chr. Poughkeepsie, 1900. Mem. Standg. Com.; Chmn. Soc. Serv. Com. F C. Chr. Greenwich, Conn. 1892-94; of Ho. Trin. N. Y. City, 1895-1900.

CUMPSTON, William Hudson, Harper's Ferry, W. Va.—d 1910, p 1911, Bp. Gravatt. Harper's Ferry, 1909.

CUNNINGHAM, Gerald Arthur, Zion Church, Wappinger's Falls, N. Y.—Tr. A. B. 1907; G. T. S. 1910, a 1910, Bp. Brewster (Conn.); p 1911, Bp. Greer. Zion, Wappinger's Falls, 1912. F St. Geo. Ch. New York City, 1910-12.

CUNNINGHAM, Henry Crawford, 366 The Nottingham, Boston, Mass.—Phil. Div. Sch. d 1872, Bp. Stevens, p 1874, Bp. Clark. R. of St. Ann. So. Lincoln, Mass. 1895. F R. of Chr. Ch. Lonsdale, R. I. 1873-1885 and Mem. Eccl. Ct.

CUNNINGHAM, Henry Ward, St. George's Rectory, Halifax, N. S.—St. Aug. Cant. 1881; St. Boniface, Warminster. d 1885, p 1887, Newfld. R. of St. Geo. Halifax, Dio. N. S. 1900 (Dio. Del.). F C. of Burgeo, Newfld. 1885-91; Chr. Springfield, Ill. 1892-94; R. Mem. Chapl. Elkhart, Ill. 1894-98; Wilmington, Delaware, 1898-1900.

CUNNINGHAM, Herbert Noel, Watertown, Conn.—B. N. C. Oxford; B. A. 1876, M. A. 1878. d 1877, p 1878, Bp. of Ox. R. Chr. Watertown, 1894. F Asst. Cowley, Oxford, 1877-78; Tamworth, 1878; Witney, 1879; Portsea, 1879-80; St. Geo. Lylehurst, Berks. 1880-81; R. St. Geo. Lemans, Ia. 1881-84; of the Atone, Westfield, Mass. 1884-86; Chr. Watertown, Conn. 1886-90; Chr. Waltham, Mass. 1890-94.

***CURRAN, David Wellington**, 613 Washington St., Traverse City, Mich.—Bish. 1900; McGill, spec.; St. Andr. Div. Sch. 1904; Kan. Theo. Sch. 1906. d 1902, Bp. Huntington, p 1904, Bp. Millspace. R. of Gr. Traverse City, 1909. P-in-C. Homer, Elk Rapids, Charlevoix and pts. adjacent. F Offictg. in Ireland; Gr. Whitney Point, N. Y.; 1903-05; St. Joh. Hiawatha, Kans. 1905-07; Teacher and Lay. Missy. in Magdalen Islds. Quebec, 1898; R. of St. Pet. McKinney, Tex. 1907-09. Chap. to Bp. Garrett Lect. in Hist. St. Mary's Coll. Dallas, Tex.

***CURRAN, Thomas John Oliver**, Denison, Tex.—West. Theo. Sem. d 1895, p

1896, Bp. McLaren. Denison. F Streator, Ill.; In C. St. Geo. Chicago, Ill. 1897—; R. of St. Andr. Wheeling, W. Va. 1900-08; R. the Good Shep. Terrell, Tex. 1910.

CURRIE, C. George, 12 Summit St., Chestnut Hill, Philadelphia, Pa.—Univ. Pa. D. D. Non-Par.

***CURRIE, Samuel**, Park River, N. D.—Gr. B. A. 1872, M. A. 1873. d 1872, Bp. Lee, p 1873, same. St. Pet. Park River 1901. Dep. to Gen. Conv. 1910.

***CURRIER, John Griton**, 130 E. 6th St., Plainfield, N. J.—Un. Vt. Ph. B. 1901; G. T. S. 1906. d 1906, p 1907, Bp. Hall. Asst. Gr. Plainfield, 1911. F R. Trin. Ch. Milton, 1907 with Chr. Ch. Fairfax, Vt. 1907-09.

CURRY, Edmund Norman, 799 S. 11th St., Newark N. J.—St. S., B. A. 1894, M. A. 1900; G. T. S. 1897. d and p 1897, Bp. Doane. V. St. Matt. Newark, 1911. F Zion Fonda, N. Y. 1897-99; Champlain and Rouse's Pt. N. Y. 1899-1905; R. St. Phil. Compton, R. I. 1905-11.

***CURTIS, A. Parker**, Sheboygan, Wis.—W. T. S. 1892. d and p 1892, Bp. Grafton. Gr. Ch. Sheboygan, 1909. Sec. Stand. Com. 1907; F St. Agn. Algoma, Wis.; Asst. of St. Elis. Philadelphia, 1896-97; P-in-C. of St. Paul, Phila. 1897-98; C. of St. Sav. Luton, Eng. 1898-99; R. of St. Pet. Ripon, 1899-1906; Ho. Apos. Oneida, Wis. 1906-08; Vic. of Ch. of the Precious Blood, Gardner, Wis. 1908.

***CURTIS, Charles Jared**, Accokeek, P. Geo. Co., Md.—G. T. S. 1872 d 1872, p 1873, Bp. Atkinson. R. of St. Joh. Par. Pr. Geo. and Charles Co. Md. 1908. F R. of St. Matt. Hillsboro. N. C. 1872-80; Evang. Convoc. of Charlotte. N. C. 1883; Asst. St. Joh. Washington, D. C. and St. Mary Chapl. for Colrd. People. 1883-86; Evang. Convoc. of Charlotte, 1886-88; Asst. Calv. Henderson Co. N. C. 1888; R. of St. Thom. Par. Pr. Geo. Co. Md. 1889-91; Asst. St. Joh. Savannah, Ga. 1891-92; R. of St. Paul, same city; R. All Hail. Par. A. A. Co. Md. 1892-99; R. of Antietam Par. Washn. Co. Md. 1899-1908.

CURTIS, Eugene Newton, 220 Roseville Ave., Newark, N. J.—Ya. B. A. 1901; Harv. A. M. 1904; Epis. Theo. Sch. B. D. 1904. d 1904, Bp. Potter, p 1905, Bp. Greer. R. of St. Thom. Newark, 1910. F Asst. Calv. Summit, N. J. 1906-10; Asst. Ho. Trin. (St. Jas. Par.) 1904-06.

CURTIS, R. Ashton, Coeur D' Alene, Ida.—Univ. Ia. 1896; Theo. Sem. Va. 1904. d 1904, p 1905, Bp. Funsten. F M. Rock Springs, Wyo. 1904-05; M. (to Indns. and Whites) Ross Fork and Blackfoot, Ida. 1905-06; Gr. Boise, Ida. and Chap. of St. Luke's Hosp. 1907-08; Asst. St. Mk. Washington, D. C. 1909-10.

CURZON, John Edward, 4731 Beacon St., Chicago, Ill.—Nash. B. D. 1888. **d** 1888, Bp. Brown, **p** 1889, Bp. Pierce. Sec. of Fifth Dept. 1911. **F** Miss. in Ark. 1888-90; Miss. in Dio. Pitts. 1890-93; R. Emman. Corry, Pa. 1893-95; R. Houghton, Mich. 1896-1910.

CUSHING, Pierre, LeRoy, N. Y.—Ho. B. A. 1881, M. A. 1887; G. T. S. 1884; S. T. B. 1886. **d** 1884, **p** 1886, Bp. Coxe. R. St. Mark, LeRoy, 1888. **F** Asst. Min. New York, 1885-88.

CUSICK, Albert, R. F. D. 5, Syracuse, N. Y.

* **CUTHBERT, William James**, 84 Okazaki Cho, yoto, Japan.—Nash. B. D. 1910. **d** and **p** 1902, Bp. Nicholson. M. at St. Mary, Kyoto, 1903. Standg. Com. 1908.

CUTTING, Griffen Marshall, San Rafael, Cal.—Ch. Div. Sch. 1907. **d** 1907, Bp. Nichols, **p** 1908, Bp. McKim. R. St. Paul, San Rafael, 1909. **F** the Incar. Santa Rosa; St. Paul, Salinas; St. M.-by-the-Sea, Pacific Grove, Cal.

DABNEY, Criswell, Chatham, Va.—**d** 1896, **p** 1900, Bp. Randolph. Asst. Banister and Camden Par. Va. Author: "The Episcopal Church, a brief Manual for 'Enquirers'" (10 cts., Franklin Press Publishing Co., Petersburg, Va.).

DA CUNHA, Joao Baptista Barcellos, Rio dos Sinos, Rio Grande do Sul, Brazil.—R. Calv. Rio dos Sinos.

DA CUNHA, Miguel Barcellos, Caixa 763, Rio de Janeiro, Brazil.—**d** 1908, **p** 1910, Bp. Kinsolving. Ch. of the Redeem. Rio de Janeiro.

DAFTER, William, Marinette, Wis.—Nash. D. D. **d** 1861, **p** 1862. Retired. **F** R. St. Paul, Marinette, Wis.; of Marshfield, Wis.

* **DAKIN, Walter Edwin**, 318 So. 2nd Ave., Columbus, Miss.—Univ. So. 1895. **d** 1895, **p** 1896, Bp. Quintard. R. St. Paul's Columbus, Miss. 1905. **F** So. Pittsburgh, Tenn. 1895-96; Springfield, O. 1897-98; Cleveland, Tenn. 1899-1901. Port Gibson, Miss. 1902-05; Exam. Chap. Dio. Miss. 1911-12.

* **DAKIN, William Taylor**, Savannah, Ga.—Nash. B. D. 1898. **d** 1897, **p** 1898, Bp. Grafton. Assoc. R. St. Joh. Savannah, 1909. **F** C. Ch. of the Adv. Boston, Mass. 1908-09; R. Epip. Walpole, Mass.; R. St. Pet. Springfield, 1901-07; C. St. Joh. Savannah, Ga. 1909. Del. to Gen. Conv. Dis. W. Mass. 1907. Sec. S. S. Comm. Dio. West Mass.

DALAND, George Goldsmith, Christ Church, Bloomfield, N. J.—**d** 1896, Bp. Talbot. Asst. Chr. Bloomfield. **F** Organist and Chorm. of Chr. Westerby, R. I. 1894-98; St. Jas. Newtown, L. I. 1898-99; St. Mary, Brooklyn, N. Y., 1899-1901; Chr. Ansonia, Conn., 1901-02; Org. Cornell Univ. 1902.

DALE, William Dutton, Rumson, N. J.—Univ. Coll. Sheffield, Eng.; Yorkshire United (Theo.) Coll. Bradford, 1886. **d** 1896, Bp. Neely, **p** 1897, Bp. Scarborough. R. St. Geo.-by-the-River, Rumson, 1909. Member S. Sch. Comm. Dio. N. J. **F** M. Dexter, Me.; C. St. Joh.-Evang. New Brunswick, N. J. 1897-98; R. 1898-1909.

DALLAS, John T., The Taft School, Watertown, Conn.—Ya. B. A. 1904. Un. Theo. Sem. 1908. **d** 1908, **p** 1909, Bp. Brewster. Chap. Taft Sch. Watertown, 1910; C. St. Joh. Waterbury, 1908.

DALTON, William A., 29 Vesey Street, N. Y. City.—Un. Al. B. L. 1869. **d** 1890, **p** 1892, Bp. Potter. Immig. Port. Chap. N. Y. City, Dio. N. Y. 1897. **F** Miss. Greenwood Lake, N. Y. 1889-92; Min.-in-C. St. Luke, Haverstraw, N. Y. Miss. in C. of O. Sav. N. Y. City 1893-96; Genl. Miss. Archdy. of Orange, 1896-97.

DALY, Daniel, Lacona, N. Y.—**d** 1900, **p** —. Non-Par. **F** M. Redfield, N. Y. Worth, N. Y.

DALY, Herbert Anthony, 684 Brush St., Detroit, Mich.—**d** 1900, Bp. Davies. Asst. Gr. Detroit, 1905.

DAME, George Washington, Nelson Apts., 1721 Madison Ave., Baltimore, Md.—Theo. Sem. Va.; St. J., D. D. 1909. **d** 1878, **p** 1879, Bp. Whipple. R. Ho. Innoc. Baltimore, Md. 1899. **F** Asst. St. Jas. Clarksburg, W. Va.; Evang. N. C. Goldsboro, N. C.; Asst. Asc. Baltimore, Md.; R. Smyrna, Del. 1887; Archdn. of Dover, 1897; Mem. Stand. Com. Dio. Del. Author: "Other Things a Churchman Ought to Know."

DAME, Nelson P., 7 St. Paul's Pl., Ossining, N. Y.—Un. Va. **d** 1877, **p** 1878, Bp. Whittle. R. St. Paul's Ossining, N. Y. 1904. **F** Blacksburg, Va. 1877-80; West River, Md. 1880-87; Winchester, Va. 1887-1904.

DAME, William Meade, 1409 Bolton St., Baltimore, Md.—Theo. Sem. Va. 1869; St. J. D. D. 1890. **d** 1869, **p** 1870, Bp. Johns. R. of Meml. Ch. Baltimore, Md. 1878. **F** Reorganizing work in Fairfax and Pr. Wm. Cos. Va. 1869-71; Meade and Johns Par. Faq. and London Cos. Va. 1871-74; St. Luke, Norfolk, Va. 1874-76; Chr. Alexandria, Va. 1876-78.

DAME, William Page, 1409 Bolton St., Baltimore, Md.—Un. Va. 1898; Theo. Sem.

Va. d 1901, p 1902, Bp. Gibson. Assoc. R. of Meml. Chr. Baltimore, 1909. F Asst. (as D.) Chr. Charlottesville, Va. 1901-02; Asst. Meml., same city, 1902-03; R. St. Bar. Baltimore, 1903-09.

DAMER, Martin, 213 Ryers Ave., Cheltenham, Phila., Pa.—d 1890, p 1891, Bp. Gillespie. Asst. Trin. (Oxford Road) Phila. F Ludington, Mich. 1880-91; Darlington, Wis. 1891. In C. St. Barnabas and St. Joh. Chapl.; Asst. Chr. Macon, Ga. 1891; R. Brookland, Pa. 1904.

DAMUTH, Warren Keifer, 26 Gramercy Park, New York City.—Getts. B. A. 1892, M. A. 1895, G. T. S. 1896. d 1896, Bp. H. C. Potter, p 1897, Bp. Millspaugh. Chap. St. John Bapt. Sisters at Ho. Cross Miss. New York City, 1911. F Asst. Gr. Cath. Topeka, Kan. 1896; Asst. of St. Mark, Phila. 1897; Calv. West Phila., Pa. 1903; St. Luke, Baltimore 1907; St. Mich. Chapel, Phila. 1909.

DAN, S. S., Shanghai, China.—

* **DANA, Herbert Carlyle**, 83 Warren Avenue, E. Providence, R. I.—Nash. B. D. 1898. d 1896, Bp. Nicholson, p 1897, Bp. Clark. St. Mary, E. Providence, R. I. 1901. F Miss. of the Asc. Auburn, R. I. 1896-1901.

DANDRIDGE, Edmund Pendleton, Petersburg, Va.—Un. of Va. B. A. 1902, M. A. 1903; Oxon, 1908, B. A. (in theo.); Va. Theo. Sem. 1906. d 1906, p 1908, Bp. Peterkin. R. St. Paul's Petersburg. F R. Greenbrier Par. W. Va. 1908.

DANIEL, Everard W., 674 3rd Ave., New York.—St. Aug. 1899. Un. N. Y. (Grad. Sch.) G. T. S. 1902. d 1902, Bp. Worthington (for N. Y.), p 1902, Bp. Edsall. Asst. of St. Phil. New York City 1905. F P-in-C. St. Phil. Missn. St. Paul, Minn. 1902-05; St. Thom. Missn. Minneapolis, 1902-03.

* **DANIELS, Louis Eugene**, 260 Linden St., Toledo, O.—Bex. 1902. d 1902, p 1903, Bp. Leonard. R. Calv. Toledo, O. 1902; with St. Paul, Maumee, 1903.

DANKER, Albert, Malden, Mass.—Univ. Troy, 1862; Ho. M. A. 1865; Univ. N. Y. Ph. D. 1874. d 1864, Bp. Potter, p 1866, Bp. Cox. Retrd. F Asst. Trin. Cleveland, O. 1864-65; R. Chr. Jordan, N. Y. 1866; R. of St. Luke, Mechanicsville, N. Y. 1867-69; R. Chr. Cossackie, N. Y. 1869-70; Emman. Little Falls, N. Y. 1870-80; R. of Gr. Watertown, N. Y. 1880-88; Vic. of Steph. Pittsfield, Mass. 1888-90; R. of St. Ann's, Dorchester, Mass. 1890-1894; R. of St. Luke, Malden, Mass. 1894-1906. Author: "The Apostolic Origin of the Episcopal Church"; "Heroines of Olden Times."

DANKER, Frederick H., Winchendon, Mass. d 1903, Bp. Lawrence. R. Emman. Winchendon. F Asst. of St. Paul, Erie, Pa.; R. St. John, Palmerton, Pa.

DANKER, Walton Stoutenburgh, 37 Oak Ave., Worcester, Mass.—Tr. B. A. 1897, M. A. 1900; G. T. S. 1900. d 1900, Bp. Lawrence, p 1901, Bp. Starkey. R. of St. John, Worcester, Mass. 1907, and Chap. 2nd Mass. Nat. Grd. F Assoc. Miss. Trenton, N. J. 1900; Bayonne, N. J. 1900-03; R. of Milford, Mass. 1903-06; Chap. 6th Mass. Infantry, 1904-06; Asst. Ch. of the Mess. Brooklyn, N. Y.

DANNER, T. Jefferson, 5444 Baywood St., E. Pittsburgh, Pa.—d and p 1869, Bp. Odenheimer. R. St. John. Pittsburgh, Pa. 1892-1907. R. Emer., Recalled to Rectorship, 1911. Sec. Dio. since 1894. F St. Phil. Newark, Miss. Belvidere and Knowlton; Chr. Bloomfield; Ho. Innoc. Orange; Chr. Jersey City, all in N. J.; Chr. New Brighton and Trin. Rochester, Pa.

* **DANTZER, Charles Orvis**, 3525 N. 19th St., Tioga, Philadelphia, Pa.—Gal. B. A. 1886, M. A. 1896. d 1892, p 1895, Bp. Huntington. R. of All Souls, for the Deaf, Philadelphia, Pa. and Miss. to Deaf Mutes of the Diocs. of Pa., Del. and N. J. 1904. F Miss. to Deaf in Diocs. of W. N. Y. and C. N. Y. 1890-1904.

DARBIE, William Henry, Quantico, Md.—St. S. 1901; Theo. Sem. Va. 1903. d 1903, p 1904, Bp. Gibson. R. of Spring Hill and Stepney Par. 1910. F Luray and Lynwood Pars. Page and Rockingham Cos. 1903-05; Beckford Par. Woodstock, 1905-07; St. Anne. Par. Albermarle Co. 1907-09; Par. 1909-10 (all in Va.)

D' ARGENT, Edward J., Box 525, Buffalo, Wyo.—Queen's Coll. Kingston, Can. B. A. 1884; Sea. d 1909, p 1910, Bp. Edsall. St. Luke, Buffalo. F St. Andr. Minneapolis, Minn., Ho. Cross Ch. Dundas; St. Mark, Highwood, St. Paul, Minn. 1909.

DARLING, Joseph Hooker, Alamosa, Colo.—d 1902, p 1904, Bp. Kendrick. R. of St. Thom. Alamosa. F St. Paul, Maria, Tex. 1901-04; St. Luke Deming and Rio Grande Circuit, N. M. 1904-06; R. St. Pet. Carthage, O. 1906.

✠ **DARLINGTON, Rt. Rev. James Henry**, 321 So. Front St., Harrisburg, Pa.—Un. N. Y. B. A. 1877, D. D. 1895, Pr. Ph. D. 1880; St. J., LL. D., 1905; Dick. LL. D. 1907; Pr. Theo. Sem. 1880. d and p 1882, Bp. Littlejohn. First Bishop of Harrisburg. Cons. 1905. Bpp. Whitaker, Whitehead, Talbot, Potter, Seymour, Burgess. F Asst. Chr. Brooklyn, 1882-83; Archdn. of N. Brooklyn, 1896-98 (Chap. 47th Reg. N. G. New York); R. of Chr. Brooklyn, 1883-1905. Lect. in Un. N. Y. Author: "Verses for

Children; Ed. "Hymnal of the Church," with tunes (Whittaker, 75 cts.); "Rhymns for Little People"; "A Twenty Years' Rectorship"; and numerous pamphlets, sermons, tracts and hymns.

DARNEILLE, Benjamin Johnson, Oxnard, Cal.—Roa.; Theo. Sem. Va. 1899. d 1899. Bp. Whittle, p 1900, Bp. Leonard (S. L.). Non-Par. Dio. Sac. F DeLamar, 1889-1901; Elko. 1901; Carson City.

DARNELL, Henry Faulkner, Philipsburg, N. J.—T. C. T.; Queen's Coll. Camb. Eng.; Ken. D. D. 1875. d 1858, p 1859, Archbp. of York. Retrd. F Classl. Mastership Royal Sch. Raphoe, Ireland, 1853-56; Asst. Strenslal and Bossal, Eng. 1858-60; R. Chr. Stanstead, Que. Can. 1860-61; R. St. Jas. St. Joh. Que. 1861-74; Pr. and Chap. Hellmuth Col. Can. 1874-83; Canon Chr. Cath. London, Ont. and private and ex. Chap. Huron, Can. 1877-83; R. Zion Avon, N. Y. 1883; in C. St. Andr. Miss. Caledonia, and Gr. Miss. Caledonia, and Gr. Miss. Livonia, N. Y.; R. St. Mary, Detroit, Mich. 1905-07. Author: "Songs of the Seasons"; "Songs by the Way"; "Psalm of Thanksgiving"; "Philip Hazelbrook"; "Flossy"; "Kindesliebe"; "Craze of Christian Engelhart"; "Hazelbrook Booklets"; "Carl Hepworth, Hypnotist."

DARST, Thomas Campbell, Newport News, Va.—Va. Sem. 1902. Roan, 1899. d 1902, Bp. Peterkin, p 1903, Bp. Gravatt, R. St. Paul, Newport News, 1910. F Asst. Fairmount, W. Va. 1902-03; R. Meade and John's Pars. Va. 1903-05; R. St. Mk. Richmond, Va. 1905-10.

DATSON, Frederick Thomas, Menominee, Mich.—d 1902, p 1906, Bp. Williams (Mar.). R. Gr. Ch. Menominee. F Greenland, Mich. 1902; the Asc. Ontonagon, Mich.

DATSON, W. J., Escanaba, Mich.—d 1903, Bp. Williams (Mar.), p 1905, Bp. Osborne. R. St. Steph. Escanaba. F Dollar Bay, Mich. 1903; Mt. Carmel, Ill.; R. St. Paul's, St. Clair, Mich.

DAUGHTERS, Freeman, Sand Point, Ida.—d 1899, Bp. Whitaker, p 1900, Bp. Wells. Non-Par. F Shamokin, Pa.

DAUGHTERS, Turpen Andrew, Coeur D'Alene, Ida.—d and p 1898, Bp. Wyo. Non-Par. F R. St. Luke, Grant's Pass, Ore. R. St. Luke, Davenport, Wash.

DAUGHTREY, Mills C., Forest Hill, Va.—d 1908, p 1909, Bp. Randolph. R. Gd. Shep. Forest Hill, Va.

DAUP, William Wesley, Bryan, Tex.—d 1907, p 1908, Bp. White. R. St. Andr. Bryan.

DAVENPORT, George William, St. James Rectory, Danbury, Conn.—Ho. G. T.

S. (spec. stu.) 1896, d 1893, p 1896, Bp. Paret. R. St. Jas. Danbury, Conn. 1902. Mem. Sun. Sch. Comm. Dio. Conn. F In C. St. Joh. Bap. Baltimore, Md. 1893-95; Asst. St. Matt. N. Y. City, 1895-96; R. of the Resur. Richmond Hill, L. I. 1896-99; R. of the Redeemr. Astoria, L. I. 1899-1902.

DAVENPORT, Willard Goss, 103 Maple View Place, S. E. Anacostia, D. C.—St. S. d 1872, p 1872, Bp. Bissell. R. Emman. Anacostia, D. C. 1887. F St. Jas. Hydeville, Vt. 1872-76; St. Luke, Church Hill, Md. 1876-82; St. Jas. Bolivar, Tenn. 1882-85; Ho. Trin. Collington, W. Co., Md. 1885-87.

DAVET, James Henry, Tallahassee, Fla.—Ken. B. D. d 1882, Bp. Bedell, p 1883, Bp. Jaggar. R. St. John's, Tallahassee. F In C. St. Jas. Zellwood; St. Thom. Eustis; St. Edw. Lane Park; St. Steph. Yalaha; and Miss. at Mt. Dora and Bay Ridge, Fla.; R. All Ss. So. Jacksonville, Fla. 1905.

DAVIDSON, Charles Steel, Fincastle, Va.—d 1895, Bp. Randolph, p 1896, Bp. Adams. St. Mark's, Botetourt Par. Va. F Chesapeake City, Md. 1895-97; Cullen, N. Y. 1897; R. Ho. Apos. Brooklyn, N. Y.; R. Epiph. Atlanta, Ga.; R. of St. Mark, Cleveland.

* **DAVIDSON, George**, 719 E. 17th St., Cheyenne, Wyo.—Ken. B. A. 1902, M. A. 1904; Bex. 1904. d 1904, p 1905, Bp. Mills-paugh. R. St. Mark's, Cheyenne, 1911. Mem. Council of Adv. Dis. of Wyo.; Rural Dean. F In C. Ch. of the Epiph., Independence, Kans. 1904-05; R. St. Luke, Marietta, O. 1905-11. Trustee of Kenyon College 1906-11; Del. Missy. Council. 5th Dept. 1907; Dep. Gen. Conv. Dio. So. O. 1910. Instr. in Latin, Marietta (O.) Acad. 1908. Editor "Wyoming Churchman."

DAVIDSON, George Mason, Colorado Springs, Col.—Epis. Theo. Sch.; Univ. Mich. d 1895, p 1896, Bp. Doane. R. Ch. of the Epiph., Colorado Springs. F St. And. Schroon Lake, N. Y. 1896; Sanford, Fla.; Ch. of the Redeem. N. Y. City; R. St. Geo. Leadville, Col. 1905.

DAVIDSON, Hunter, Hot Springs, Va.—Va. Theo. Sem. d 1890, p 1891, Bp. Adams. Luke's Par. Bath Co. F Port Deposit, Md. 1890-92; Fostoria, O. 1892-94; Chr. Brooklyn, N. Y. 1894-95; the G. Shep. Augusta, Ga. 1895-1902; R. St. Jas. Painesville, O. 1902; R. Chr. Ch. Point Pleasant, Va.

DAVIDSON, John Monroe Dempster, Macomb, Ill.—G. T. S. 1881, Carth. M. A. 1879, D. D. 1904. d 1880, p 1881, Bp. Alex. Burgess. Missy. Dio. Q. 1910. F Miss. Lewistown, Macomb, 1881, with Havana, Ill. 1883. G. Shep. Quincy, Ill. 1889-90; Chr. Burlington, Ia., 1891-95; St. Geo. Chicago, 1895-96; the Atone. Chicago, 1896-1903; City

Miss. Dio. Chicago, 1903; R. St. Paul's, Oklahoma City, 1905-09; Dean Cath. Oklahoma City, Okla. 1909.

* **DAVIDSON, Philip Grant**, Greenville, Miss.—d 1891, p 1892, Bp. Seymour. R. St. Jas. Greenville 1906. **F** Havana, Ill. 1891-93; Canon City, Colo. 1893-95. St. Jas. Macon, Mo. 1895-1901; R. St. Matt. Omaha, Neb. 1901. Exam. Chap. Neb. 1904-06.

DAVIDSON, T. Wm., 5132 Larchwood Ave., Philadelphia, Pa.—City Miss.

DAVIES, Arthur, 72 Finch Street, Rochester, N. Y.—Non-Par. Dio. W. N. Y.

DAVIES, David Felix, Gambier, O.—"B. A., M. A., D. D." d 1891, p 1891, Bp. W. A. Leonard. Prof. Theo. Kenyon Coll. 1896. **F** Fostoria, O. 1891-92; Mansfield, O. 1892-96.

DAVIES, Ernest M., Martinez, Cal.—**F** R. Ortonville, Minn.

DAVIES, Evan G., Martinez, Cal.—d 1910, Bp. Brewster. Non-Par. Dio. W. Colo. **F** St. John, Newcastle, Colo.

DAVIES, Henry, Easton, Md.—K. C. L.; Ya. B. D. 1888, Ph. D. 1896; Instr. in Philosophy, 1897-1904. d 1902, p 1903, Bp. Brewster. R. Chr. Ch. Easton, 1907. **F** A Congregational Minister. R. of St. Joh. Salisbury, Conn. 1902-07. Author: Articles and Reviews in the Philosophical Review and the International Journal of Ethics, and of "The Conservation of the Family" (Revells, 1912, \$1.50).

* **DAVIES, Thomas**, Hasbrouck Heights, N. J.—K. C. W. B. A. 1899, M. A. 1902; G. T. S. B. D. 1908. d 1899, p 1901, Bp. Courtney. Ch. St. John the Div. Hasbrouck Heights, 1911. **F** Truro, N. S. 1900-03; Littleton, Col. 1903-05; Musquodoboit Harbor, N. S. 1905-1908; Istr. in Homil. G. T. S. 1908-09; Lect. in Ch. Hist. N. Y. Train. Sch. for Deaconesses, 1909; Instr. in Dogm. Theo. G. T. S. 1909-11.

* **DAVIES, Rt. Rev. Thomas Frederick**, 1154 Worthington St., Springfield, Mass.—Ya. B. A. 1894, M. A. 1907. G. T. S. B. D. 1898; D. D. 1911. d 1897, p 1898, Bp. Davies. Bishop of West Mass. Cons. 1911, by Bpp. Tuttle, Brewster and Lawrence. **F** Asst. of Ch. of Incarn. N. Y. City, 1897-1900; R. of Chr. Ch. Norwich, Conn. 1901-03. Sec. Council of First Missy. Dept. Mem. Bd. of Miss. R. of All SS. Worcester, Mass. 1903-11. Mem. Stand. Comm. Dio. W. Mass.; Dep. Gen. Conv. Dio. W. Mass.; Exam. Chap. and Chairman, Social Service Com. Dio. W. Mass.

DAVIS, Arthur Quincy, Berlin, Wis.—St. S. B. A. 1878, M. A. 1897; G. T. S. 1881. d 1881, Bp. Potter, p 1882, Bp. McLaren. R. of Berlin, 1906. Exam. Chap. Dio. Fond du

Lac, 1911. **F** Champaign, Ill. 1882-83; Centralia, Ill. 1883-84; Fort Madison, Ia. 1884-86; Quincy, Ill. 1886-87; Bushnell, 1887-88; Elizabeth, N. J. 1888; Lowell, Mass. 1888-93; Aurora, Ind. 1896-1902; Platteville, Wis. 1902-06.

DAVIS, Benjamin Joseph, Santa Barbara, Cal.—Ya. B. A. 1886; Berk. Div. Sch. 1889. d 1889, p 1890, Bp. Williams. R. Trin. Santa Barbara, Cal. 1903. **F** St. Luke, Bridgeport, Conn. 1889-90; Asst. St. Jas. Philadelphia, Pa. 1890-92; R. Trin. Easton, Pa. 1892-1903.

DAVIS, Cameron Josiah, 371 Delaware Avenue, Buffalo, N. Y.—G. T. S., B. D. 1898; Tr. B. A. 1894, M. A. 1897. d 1897, p 1898, Bp. Walker. R. Trin. Buffalo, N. Y. 1901. Prov. Dep. to Gen. Conv. 1910. Mem. Stand. Com. 1911. Mem. Bd. of Miss. Buffalo Archdy.; Mem. Stand. Com. on Apportionment, Dio. W. N. Y. **F** C. same Ch. 1897-99; C. in Ch. 1899-1901.

DAVIS, Carroll M., 1210 Locust Street, St. Louis, Mo.—Un. Cal. B. A. 1879, M. A. 1882. d 1881, Bp. Kip, p 1883, Bp. Wingfield. Dean Chr. Cathedral, St. Louis, Mo.

DAVIS, Edward, Santa Monica, Cal.—Nash. B. D. 1873. d 1873, Bp. Armitage, p 1874, Bp. Auer. Non-Par. **F** M. W. C. Africa, 1873-76; Port Townsend, Wash. 1877-81; Shoalwater Bay, 1881-83; Sprague, 1883-89; Centralia, 1889-92; Port Angeles, 1893-96; Tacoma, 1896-1902; R. Chr. Puyallup, Wash.

* **DAVIS, Francis Graeme**, St. James Hall, 5607 Whittier Ave., Cleveland, O.—Un. of So. Dak.; Sea. d 1907, Bp. Williams (Mar.), p 1910, Bp. Leonard. Co.-R. St. Jas. Cleveland, 1911. **F** M.-in-C. Ch. of G. Shep. St. Ignace, Mich. 1907-10; Asst. Trin. Cath. Cleveland, O. 1910-11.

* **DAVIS, Franklin**, 315 W. 4th St., Junction City, Kan.—Va. Sem. 1903; H.-S. B. A. 1910. Geo. Wash. d 1903, Bp. Randolph, p 1904, Bp. Kendrick. R. Ch. of Covenant, Junction City, 1910. **F** Mesilla Park, N. M. 1903-05; Globe, Ariz. 1905-06; Nogales, Ariz. 1906-07; Exam. Chap. Dist. of Ariz. 1905-07; R. Asc. Par. Mt. Sterling, Ky. 1908-10.

DAVIS, Frederick William, 293 President Street, Brooklyn, N. Y.—Br. B. A. 1886. d 1889, Bp. Clark, p 1890, Bp. Scarborough. R. St. Martin's, Brooklyn, N. Y. 1895. **F** Asst. Tr. Trenton, N. J. 1889-90; Asst. Redeem. N. Y. City, 1890-91; In C. Redeem. Ch. N. Y. 1891-92; Asst. Bel. Disc. N. Y. City, 1892-93; Asst. St. Mart. Brooklyn, N. Y. 1893-95; Asst. Gr. Newark, N. J. 1895. Author: "The Office of the Mass"; "Three Hours' Agony Service."

DAVIS, James Oswald, Lake Mahopac, N. Y.—G. T. S., B. D. 1882. d 1882, Bp. H. Potter, p 1883, Bp. Seymour. R. Church

of the Ho. Com. Lake Mahopac, N. Y. 1907. F C. Mt. Calv. Baltimore, Md. 1882-84; C. St. Mary the Virgin, N. Y. C. 1884-86; R. St. Joh. Bellefonte, Pa. 1886-91; R. Chr. Beartrice, Neb. 1891-94; R. of St. Luke, Chester, and in C. Geths. Miss. Proctorsville, Vt. 1894-1902; R. of St. Jos. of Arimathea, Elmsford, N. Y. 1902-07.

* **DAVIS, John, Hannibal, Mo.**—Un. So. B. A. 1876; Nash. B. D. 1879; D. D. 1896. d 1878, p 1879, Bp. Gregg. Missy. F Calvert, Tex. 1878-80; Denison, Tex. 1880-83; Dallas, Tex. 1883-84; Lexington, Mo. 1883-86; Hannibal, Mo. 1886-93; Little Rock, Ark. 1893-95; Tokyo, Japan, 1895-99; Evansville, Ind. 1899-1904; Palmyra, Mo. 1904-08; Prairieville, Mo. 1908. Mem. Stand. Com. No. Tex. 1882-83; Ark. 1893-95; Toyko, 1896-99. Dep. to Gen. Conv. Dio. Mo. 1892. Author: "Chapters in Ch. Hist. in Japanese" (1898-1901).

DAVIS, John Henry, Anamosa, Ia.—Tufts, M. D. 1904; Acadia Univ. B. A. 1893, M. A. 1895. d 1910, p 1911, Bp. Morrison (Ia.). In-C. St. Mark. Anamosa, St. Geo. Farley, Ia. and Chr. Ch. Dyersville.

DAVIS, Johnson Carmon, Normal School Station, Athens, Ga.—Un. N. C. D. D. Non-Par. F R. of All SS. Concord.

DAVIS, Joshua Reed, Tobaccoconne, Basa, Liberia, W. Africa.—Lib. B. D. 1906; Cuttington Coll. and Div. Sch. d 1900, p 1903. Prin. of Tobaccoconne School, 1900. Prin. and Missy. of Tobaccoconne Mission, 1900. F Vice-Prin. of Cuttington Coll. and Div. Sch. 1900.

DAVIS, Louis Ramond Francine, Clarksboro, N. J.—Phil. Div. Sch. 1891; St. S. A. B. 1888, A. M. 1891. d 1891, p 1892, Bp. Whitaker. R. St. Pet. Clarksboro, and St. Jas. Paulsboro, N. J. 1904. F In C. Chr. Milton, Pa. 1891; St. Mark. Honeybrook and St. Mary, Warwick, Pa. 1891-93; R. Calv. Rockdale, Pa. 1892-96; In C. Ho. Innoc. Tacony, Phila. 1896-1901; In C. St. Jas. Eureka Springs, St. Joh. Berryville and St. Joh. Harrison, Ark. 1901-03; In C. St. Pet. Harrisonville, St. Jas. Butler, Mo. 1903-04.

DAVIS, Samuel Henry, Kealakekua, Kona, Hawaii.—St. Bonif. Coll. Warminster, Eng. d 1868, Edin., p 1876, Honol. Retrd. F Zanzibar, Africa, 1869-70; So. Kona, 1872-76; Lahaina, 1877-80; S. Kona, 1881-1902.

* **DAVIS, William Howard, Moores, Del. Co., Pa.**—St. S., B. A. 1894, M. A. 1897; G. T. S. 1897. d 1897, Bp. Capers (for N. Y.), p 1898, Bp. Neely. St. Jas. Prospect Park, 1911. F M. Sherman, Me. 1897-98; Garrison, N. Y. 1898-99; Chap. Sisters of St. J. the-Bap. New York, 1899-1900; Asst. Ch. of the Annunc. Phila. Pa. 1901-04; M. at Thornton, R. I. 1904-07; P-in-C. of St. Alb. M. Danielson, Conn. 1907-10; Asst. St. Mary's, Philadelphia, Pa. 1910.

DAVIS, William Lawrence, 42 Canfield Place, Rochester, N. Y.—d 1895, Bp. Peterkin, p 1901, Bp. Walker. Archdn. of Rochester, N. Y. 1904. F Montour Falls, 1897; Dundee, N. Y. 1900.

DAVIS, William Whiting, Chappaqua, N. Y.—Amh. M. A. 1882. d 1883, p 1885, Bp. Littlejohn. Vicar. St. Mary the Vir. Chappaqua, 1910. F Asst. Ch. of the Incar. Brooklyn, N. Y. 1881-83; Asst. of St. Luke, Brooklyn, N. Y. 1883-85; R. of St. Luke, San Francisco, Cal. 1885-92; R. Chr. East Orange, N. J. 1892-1905; R. Ch. of the Redeem. N. Y. City, 1905-10.

DAVISON, Lucien Adelbert, Theresa, N. Y.—Syr. B. P. 1890; Har. A. B. 1901, A. M. 1902. d 1908, p 1909, Bp. Olmstead. Theresa and Redwood, N. Y. 1908. Author of "The Church Triumphant" (Young Churchman Co.); "Percentage and its Application" and various magazine articles.

DAW, William Ernest, Spottswood, N. J.—Col. B. A. 1879, G. T. S. 1882. d 1882, Bp. Potter, p 1883, Bp. Scarborough. R. St. Pet. Spottswood and P-in-C. Ch. of Our Sav. Cheesequake, N. J. 1910. F Gr. Crosswicks, and Chr. Allentown, N. J. 1882-90; Chr. Ch. Towanda, Pa. 1890-1900; R. St. Pet. Spottswood, N. J. 1900-01; R. Trin. Athens, Pa. 1901-10.

DAWSON, Henry Shepherd, 60 Whalley Ave., New Haven, Conn.—Ya. B. A. 1894; G. T. S. 1904. d 1904, Bp. Grafton, p 1904, Bp. Weller. Temp. in Missns. N. H. Non-Par. F St. Joh. Shawano, Wis. 1904; St. Agnes, Algoma, Wis. 1905-07; St. Pet. Canton, Ill. with Calv. Farmington and Cuba, Ill. 1907-08.

DAWSON, Isaac, Grass Valley, Cal.—d 1889, p 1889, Bp. Talbot. R. Emman. Grass Valley. F Carbon, Wyo. 1889-90; Rock Springs, Wyo. 1891-93; Baker City, Oregon, 1894-95; M. Ore. 1895; R. of St. Paul, Benecia, Cal.

DAWSON, John, Cor. Vancouver Ave. and Sellwort St., Portland, Ore.—d 1891, p 1892, Bp. Talbot. R. Good Shep. Portland. F R. of St. Paul, Elko, Nev.; R. St. Geo. Roseburg, Ore.

DAWSON, William Francis, Reynolds, Ill.—Sem. of Blackburn, Eng. d 1895, Bp. Whitehead, p 1906, Bp. Olmstead (Col.). R. of St. Joh. Preemption, 1909. F St. Mich. Mt. Pleasant, Ia. 1907; St. Jas. Pueblo, Col. 1906; Central City, Colo. 1905, Asst. Trin. Ch. Pittsburgh, Pa. 1899; Barnsborough, 1895.

DAY, Albert E., 241 Auburn Ave., Atlanta, Ga.—d 1902, Bp. Nelson. R. St. Paul, Atlanta, Ga. 1902.

* **DAY, Marshall Mallory, 3620 Fir St., Indiana Harbor, Ind.**—Col. A. B. 1905; G.

T. S. B. D. 1910. d 1908, p 1909, Bp. White. P-in-C. St. Albans, Indiana Harbor. Secy. Dio. Mich. City, Chap. to Bp. White, Exam. Chap. F P-in-C. St. Andr. Valparaiso, Ind. 1908-11.

DAY, Samuel D., Forest City, Pa.—R. Chr. Forest City, F R. Ch. of the Good Shepherd, Binghamton, N. Y.

DAY, Samuel Winfield, 199 Carroll St., Brooklyn, N. Y.—Nash. 1904, B. D. 1905. d 1904, p 1904, Bp. Nicholson. Senior Asst. St. Paul's, Brooklyn, 1911. F Asst. All SS. Cath. Milwaukee and St. Mary's Miss. Jefferson, Wis. 1904; Chap. St. Cath. Sch. Davenport, Ia. 1904-05; Vic. St. Joh. the Evang. New London, Wis. 1905-07; Vic. St. Pet. West Allis, Milwaukee, Wis. 1907-10; Asst. Mt. Calv. Baltimore, Md. 1910.

* **DAYTON, Francis S.**, 371 Jackson St., Oshkosh, Wis.—Nash. B. D.; Univ. of Mich. (did not finish). d 1904, p 1905, Bp. Anderson. R. Chr. Ch. Oshkosh 1906. F Asst. Cath. of SS. Pet. and Paul, Chicago, Ill. 1904.

DEAL, John Archibald, 153 Maple St., Gainesville, Ga.—Tr. d 1870, p 1872, Bp. Atkinson. Retr'd. F Wilson, 1870-71; High Shoals, 1871-74; Franklin Missn. 1876-1910; Wadesboro, 1874-76 (all in N. C.).

* **DEALEY, A. Sidney**, Canaseraga, N. Y.—d and p 1865, Bp. Horatio Potter. R. Trin. Ch. Canaseraga, 1901. F Hobart, N. Y. 1866-67; Freehold, N. J. 1867-71; St. Mk. Missn. New York, 1871-72; Redbank, N. J. 1872-76; Rondout, N. Y. 1876-77; Passaic, N. J. 1877-79; Buffalo, N. Y. 1879-85; Jamestown, N. Y. 1885-1901.

DEAN, Ellis Bedell, Middletown, Conn.—Tr. B. A. 1893, M. A. 1896; Berk. 1896. d 1896, Bp. Williams, p 1897, Bp. Coleman. Asst. Ho. Trin. Middletown, 1911. F Asst. Trin. Geneva, N. Y. 1896-98; R. St. Paul, Angelica, N. Y. 1899; St. Jas. Farmington, Conn. 1901-04; Chr. Ch. Westport, Conn. 1904-11.

DEAN, John C., The Rectory, Troy, Pa.—Ham. B. A. 1905, M. A. 1911. Col.; G. T. S. 1908. d 1908, Bp. Olmstead, p 1910, Bp. Roots. R. St. Paul. Troy with St. Jas. Canton, 1911. F Missy. at Wuhu, China, 1908-11.

DEAN, Lee Maltbie, 7542 Madison Ave., Grand Crossing, Chicago, Ill.—d 1908, p 1909, Bp. Williams (Mich.). F In C. St. Mary, Detroit, 1908.

DEAN, Wilfred Hine, Windsor, Conn.—Bex. 1869. d and p 1869, Bp. McIlvaine. R. Emer. of St. Jas. Glastonbury, Conn. 1907. F R. St. Joh. North Guilford, Conn.

DEARING, William Stoddart, Box 417, Orange, Orange Co., Cal.—d 1893, Bp. Nichols. (Perpetual.) In C. St. Mich. Anaheim, Cal. 1895-1907. Non-Par. F Asst. Tustin, Orange, Anaheim, Cal. 1895; Loc ten. Orange, Cal. 1895-96.

DEAVER, James Nelson, Atlantic City, N. J.—King Hall. d 1895, Bp. Gray, p 1899, Bp. Peterkin. R. St. Aug. Atlantic City, 1901. F R. St. Jas. Ocala, Fla. 1895-97; St. Phil. Charlestown, W. Va. 1897-1901.

DE BEAUMONT, Ernest B., 723 Columbia Ave. N. Y. City.—d 1887, p 1889. Non-Par. F Asst. of St. Ignat. N. Y. City.

DE BELLE, Robert Francis, 100 E. Georgia Ave., Atlanta, Ga.—d 1900, Bp. Nelson. Cath. Miss. Atlanta, 1900.

DECKER, William Herbert, Empire Canal Zone, Panama.—Dick. B. A. 1902. d 1904, p 1905, Bp. Talbot. Empire and Colebra, 1908. F Minersville, Pa. 1904-05; Jermyn, Pa. 1905-08.

DE CORMIS, Louis, 54 Wendell St., Cambridge, Mass.—Ken. A. B. 1870, A. M. 184. Epis. Theo. Sch. Camb. B. D. 1873; N. I. D. D. 1898; Ewing, LL. D. 1900. d 1873, Bp. Neely, p 1874, Bp. Paddock (Mass.). Temporarily at present address. F St. Joh. Taunton, Mass. 1873-76; St. Steph. Lynn, Mass. 1876-85; Asst. St. Ann, Brooklyn, 1885-87; All SS. Great Neck, L. I. 1887-95; St. Paul, Columbia, Pa. 1895-1901.

DE COUX, Charles John, 436 Crescent Ave., Grand Rapids, Mich.—B. D. d 1898, p 1899, Bp. Seymour. Archd. 1911. F Congregationalist.

DE FOREST, Frederick M., 401 Cypress St., Walla Walla, Wash.—Ya. B. A. 1895, Ph. D. 1898; Halle and Leip. 1897. d 1904, p 1905, Bp. Niles. Head-Master, Pearson's Acad. 1910. F Master, St. Paul's Sch. Concord, N. H. 1901-08; P-in-C. St. Joh. Dumbarton, N. H. 1905-08; Head Master, Houston Sch. Spokane, Wash. 1908-10.

DE FRAGA, A. M., Rio dos Sinos, Brazil.—Missy. at Monte Negro, Brazil.

DEGARMO, Charles H., Redondo, Cal.—p 1876. R. of Chr. Redondo, Cal.

* **DEGEN, George Frederic**, South Byfield, Mass.—Gr. B. A. 1872, M. A. 1874. d 1881, p 1883, Bp. Perry. Teach. of English, Dummer Acad. South Byfield. F St. Paul, Red Oak, Ia.; St. Joh. Garden Grove, Ia.; R. St. Andr. Chariton, Ia.; Dean Tr. Cath. Little Rock, Ark.; R. St. Joh. Fort Smith, Ark.; City Miss. Charleston, S. C.; R. of the Adv. Nashville, Tenn.; R. St. Mark, Augusta, and Can. St. Luke's Cath. Portland, Me.; of Gr. Chanute, Kan. 1908. Standg. Com. Ark. 1886. Tenn. (Pres.) 1895-96; Dep. Gen. Conv. 1898, 1904.

***DE HART, William Wilson**, Tampa, Fla.—G. T. S. S. T. B. 1880. d 1877. Bp. Gregg, p 1879, Bp. Potter. R. St. And. Tampa, Fla. Exam. Chap. for past 12 yrs. Author: "By Sunlit Waters" (F. Tennyson Neely, \$1.50); "The Christian Soldier" (Cushing Pub. Co. 1899. 50c.).

DEIS, Frederick Gustave, Hankow, China.—Nash. 1908. d 1907, Bp. Webb, p 1908, Bp. Grafton. Non-Par. F Asst. of St. Mk. Waupaca, Wis.; Asst. Ch. of the Epiph. Chicago, 1909.

DEIS, John Homer, 3rd and A Sts., Washington, D. C.—d 1905, Bp. Morrison (Ia.), p 1906, Bp. Satterlee. Non-Par. Dio. Wash.

DELANEY, Henry Beard, St. Augustine's School, Raleigh, N. C.—Shaw Univ. D. D. 1911. d 1889, p 1892, Bp. Lyman. Archd. for Colrd. Wk. Dio. N. C. 1908. F Mem. of "Commission for Work Among Colored People" 1889-1904; V. Prin. of St. Aug. Sch. 1889-1908.

***DELANY, Selden Peabody**, 637 Marshall St., Milwaukee, Wis.—Har. B. A. 1896; W. T. S. 1899. d 1899, Bp. McLaren, p 1899, Bp. Grafton. Dean of All SS. Cath. Milwaukee, 1907; Exam. Chap. 1907-12. F Asst. of the Cath. Fond du Lac, 1899; Asst. of St. Joh. Roxbury, Mass. 1899-1900; Vic. of St. Steph. Menasha and Trin. Neenah, 1900-02; R. of Gr. Appleton, Wis. 1902-07. Author: "Difficulties of Faith" (Fond du Lac Tracts Yo. Chm. Co., 1906); "The Ideal of Christian Worship" (same pub. \$0.45. 1909).

DELLA CIOPPA, Thomas E., 1024 Christian St., Philadelphia, Pa.—Seminario Campano, Italy, degrees in Phil. and Theol. d 1898, p 1900, Arbp. Biegio Pisani. Min-in-C. of L'Emmanuelo, Philadelphia, 1908. F Roman Cath. Author: Nequam or Pontius Pilate; Pro Aris et Focis; Elevations of Solitude.

DE LONGY, Frederick E., Mena, Ark.—d 1889, p 1891, Bp. Thomas. R. Chr. Ch. Mena.

DELORIA, Philip Joseph, Wakpola, Corson Co., S. D.—Neb. Col.; Sbat. Hall. d 1883, Bp. Hare. Missy. Standing Rock Miss. S. D. F Asst. Cath. Ch. Ho. Fellowship, Yankton Agency. Min-in-C. Chap. of St. Philip, White Swan, Dak. 1884.

DEMBY, Edward Thomas, 423 South Cynthia Pl., Memphis, Tenn.—Wilb. B. D. 1893, A. M. 1894, S. T. D.; Natl. Univ. 1894; Matthews Hall, 1896. d 1898, p 1899, Bp. Gailor. R. Emman. Memphis, Tenn. 1907. F St. Paul, Mason, Tenn. 1897-1900; St. Aug. Kansas City, Mo. 1900-02; R. St. Mich. Cairo, Ill. 1902-03; R. St. Pet. Key West, Fla. 1903-07. Sec. of the Conv. of

Colored Churchmen, 1907. Dio. Tenn. Author: "My Companion"; "The Devotions of the Cross and at the Holy Mass" (Cantwell Press. Key West, Fla. Out of print); "A Bird's Eye View of Exegetical Studies"; "The Writings of St. Paul and St. James" (Paul Quinn College Press. Out of print.)

de NANCREDE, Harry Walsane, Care of Sebasti and Reali, 20, Piazza di Spagna, Rome, Italy.—Un. Pa. M. A. d 1876, Bp. Stevens, p 1878, Bp. Potter. Non-Par. Dio. N. Y. F Asst. St. Mark, Philadelphia, Pa. 1876-77; Grace, Merchantville, N. J., and Chr. Transfiguration, N. Y. City, 1877-78; Chap. St. John Baptist House, N. Y. City, 1878-1892; Asst. Chap. All SS. (English) Rome 1893-1904; Voluntary Asst. 1894.

DENFELD, Charles Arthur, Woonsocket, R. I.—Epis. Theo. Sch. B. D. 1892; Br. B. A. 1889. d 1892, p 1893, Bp. Clark. R. St. Jas. Woonsocket, R. I. 1908. F Ch. of the Sav. Providence, R. I. 1892-99; Ch. of Transfig. Edgewood and Trin. Chapl. Pawtucket, R. I. 1899-1908.

***DENHARDT, Thornton T.**, Colusa, Cal.—Ya. (non-grad.) 1904; Col. (non-grad.) 1908; McCormick Theo. Sem. Chicago, 1905; G. T. S. 1908. d 1906, p 1908, Bp. Wells. Missy. at Colusa and pts. 1911. F Clarkston, Wash. 1906-08; P-in-C. St. Mark, Ritzville, Wash. 1908-09; St. Mary, Provo, Utah, 1909-11.

DENLINGER, Henry K., Church of Holy Apostles, New York City.—d 1910. Bp. Lines. Asst. Ch. of Ho. Apos. N. Y. City.

DENNEN, Ernest Joseph, 80 South Common St., Lynn, Mass.—Un. Mich. B. A. 1893; Epis. Theo. Sch. B. D. 1896. d 1895, p 1896, Bp. Lawrence. R. of St. Steph. Lynn, 1905. F Asst. of St. Steph. Boston, Mass. 1896-98; St. Joh. E. Boston, 1898-99; Asst. of Trin. Newport, R. I. 1899; in C. of Same, 1904-05. Author: "Introduction to the Prayer Book" (E. S. Gorham, N. Y. Illus. Ed. \$0.75. 1906); "Manual of the Order of Sir Galahad" (G. N. and A. L. Nichols, \$0.25, 1910).

DENNING, Hickman, 1328 Addison Road, Cleveland, O.—d 1905, p 1906, Bp. Leonard, Non-Par.

DENNIS, Benjamin, Jr., Manchester, Va.—Va. Theo. Sem. 1883. d 1883, Bp. Whittle, p 1884, Bp. Randolph. R. of Meade Mem. Manchester, Va. F Pulaski Par.; Pulaski Par. Tazewell Co. Alabama.

DENNIS, James Hogarth, Willow Brook, Portsmouth, R. I.—d 1872, p 1874, Bp. Cox. R. Ho. Trin. Tiverton. F R. of St. Jas. Rochester, N. Y.

***DENNIS, Jesse Herbert**, Delta, Col.—N. W. Coll.; West. Theo. Sem. d 1898, p 1898, Bp. McLaren. Archd. of West. Col. 1912. F Cath. Chicago, 1898-99; St. Paul, Savannah, Ill. 1899-1901; St. Joh. Naperville, Ill.; The Redeem. Elgin, Ill.; St. Jas. Meeker. Standg. Com. (Pres.) W. Col. 1910; Exam. Chap. 1908; Dep. Gen. Conv. 1911.

DENNIS, John C., 1200 Monk St., Brunswick, Ga.—B. P. Div. Petersburg, Va. 1894. d 1894, p 1898, Bp. Randolph. R. St. Athan. Brunswick, Ga. 1900. F St. Jas. Portsmouth, Va. 1894-99; St. Aug. Savannah, and St. Barth, Burroughs, Ga. 1899-1905.

DENNIS, William A., Worthington, Minn.—d 1894, p 1896, Bp. Kinsolving. R. St. Joh. Worthington. F Calvert, Tex. 1894-96; Beaumont, Tex. 1896-97; De Soto, Mo. 1897-99; Ho. Innoc. Evansville, Ind. 1899; Menominee, Wis. 1899; 1903; Madison, Ind. 1903-04; Luverne, Minn. 1905-09; R. Emman. Rushford, Minn. 1909.

***DENNISON, Geo. Herbert**, Germantown, Phila., Pa.—Un. Pa. B. A. 1890. d 1893, Bp. Whitaker, p 1894, Bp. Scarsborough. Asst. St. Luke, Germantown, 1910. F Asst. Lambertville, N. J. 1893-95; Asso. Miss. Trenton, N. J. 1895-96; Asst. St. Luke, Germantown, 1896-99; R. St. Mark, Tarrytown, N. Y. 1899-1904; Asst. Hackensack, N. J. 1904-10.

DENNISTON, John Alexander, 33 E. 8th St., New York City.—Col. B. A. 1867, M. A. 1870; G. T. S. d 1867, p 1868, Bp. Potter. St. Aug. Trin. N. Y. F Asst. Trin. New York; R. St. Lukes, Roselle, N. J.; R. Asc. Jersey City, N. J.; R. St. Joh. L. I. City; R. Asc. Brooklyn, N. Y.

DENSLOW, Herbert McKenzie, 2 Chelsea Square, N. Y. City.—Ya. B. A. 1873; Ken. M. A. 1896; D. D. G. T. S. 1907. d 1878, p 1879, Bp. Williams. Prof. Past. Theo. Genl. Theo. Sem. New York City, 1902. F Grace, New Haven, Conn. 1878-82; Rutland, Vt. 1882-85; Seneca Falls, N. Y. 1885-93; R. and Chap. of Kenyon, Col. and Instr. in Liturgics, Gambier, O. 1893-96; R. Grace, Muncie, Ind. 1896-1901; St. John's, Lafayette, Ind. 1901-02. Standg. Com. Indnpls. 1898-1902; Exam. Chap. Vt. 1880-82; Indnpls. 1897—; Dep. Gen. Conv. Indnpls. 1901.

DENYS, Frederick Ward, 1733 I St. N. W., Washington, D. C.—Harv., Berk. Div. Sch. d 1881, Bp. Paddock, p 1882, Bp. Spalding. F Asst. St. Matt. S. Boston, Mass. 1881; Miss. Colo. 1882-83; Florence, Italy, 1883-89; Piermont, N. Y. 1890-99; R. of St. Mary, Roland Ave. and St. Dav. Roland Park, Baltimore, Md. 1899. Author: "Lombroso's Theory of Crime" (1896); "Five Years in a Country Parish" (1895); "Our Chaplaincies in Europe" (1895); "The Catholicity of the Church" (1898).

DE OVIES, Raimundo, Greensboro, Ala.—Univ. So. Acad. and Theo. d 1902, Bp. Barnwell, p 1903, Bp. Beckwith. R. St. Paul, Greensboro, 1912. F R. Gr. Ch. Sheffield, Ala. 1903; St. Joh. Ensley, Ala. 1904; St. Andr. Birmingham, 1904-12.

***DERBY, Aubrey Henry**, Leonia, N. J.—Tr. B. A. 1901, Metaphy. and Gk. Pr.; G. T. S. B. D. 1904. d 1904, p 1905, Bp. Lines. R. All SS. Leonia, N. J. 1907. F Asst. All SS. Brooklyn, N. Y. 1904; Asst. Gr. Brooklyn, 1905-06. Author: "Canoeing down the Conn." (Forest and Stream, 1908); "Ruth" A Motion Picture produced by Edison Co.

DERBY, Samuel William, Minersville, Pa.—St. S. 1888; Berk. Div. Sch. 1891. d 1891, p 1892, Bp. Williams. R. St. Paul, Minersville. F Asst. St. Paul, Poughkeepsie, N. Y. 1891-92; St. Joh. Rockville, Conn. 1892-96; St. Jas. Mansfield, 1896-1902; Forest City and Pleasant Mt., Pa. 1902.

DERBYSHIRE, Alfred J., 1907 Vyse Ave., N. Y. City.—G. T. S. B. D. d 1885, Bp. Starkey, p 1886, Bp. Potter, Gr. West. Farms, and Chap. of Home for Incurables, N. Y. City, 1885.

***DE ROSSET, Frederick Ancrum**, 606 Washington Ave., Cairo, Ill.—Un. So. B. A. 1877, M. A. 1878, G. T. S. 1882. d 1880, Bp. Atkinson, p 1882, Bp. Green. R. Ch. of Redeem. Cairo, 1910. F Asst. Ho. Trin. Harlem, N. Y. 1880-81; Zion, Wappingers Falls, N. Y. 1881-83; St. Joh. Larchmont, N. Y. 1883; Tutor St. John's Sch. Manlius, N. Y. 1883; Asst. Calv. N. Y. City, 1883-84; Asst. and loc. ten. St. Mark, Grand Rapids, Mich. 1884-87; R. Trin. Natchez, Miss. 1887-92; R. of Redeem. Cairo, Ill. 1892-1901; R. St. Paul Pro-Cath. Springfield, Ill. 1901-10; Dep. to Gen. Conv. since 1889; Chairman of Com. on Memorials of Deceased Mem.; Sec. of Joint Comm. on Eccles. Relations, Dio. Sp.; Organ. and Hon. Sec. for U. S. Bp. Blyth Missn. and Jerusalem and the East Missn. since 1900. Exam. Chap. 1887—.

DEUEL, Charles Ephraim, 5749 Kenmore Avenue, Edgewater, Chicago, Ill.—Tr. B. A. 1887, M. A. 1891. G. T. S. 1890; Post-Grad. Oxford, Eng. 1890-91. Ida. St. Univ. D. D. 1898. d 1890, Bp. Potter, p 1891, Bp. Talbot. R. Ch. of the Atone. Chicago, Ill. 1903. F Asst. Fisher's Is. N. Y. 1890-91; St. Luke, Buffalo, Wyo. 1891-92; St. Mark, Cheyenne, Wyo. 1892-93; R. St. Mich. Cath. Boise City, Ida. 1893-1902; Dean of same, 1902-03.

DEVALL, Frederick Du Montier, Cloverdale, Montgomery, Ala.—St. S. 1896; G. T. S. 1899. d 1899, Bp. Sessums, p 1900, Bp. Weed. R. the Asc. Montgomery, 1910. F Asst. of Trin. New Orleans, La.; R. of St. Luke, Memphis, Tenn. 1902-06; R. of St. Andr. Chicago, 1906-10.

DE VENISH, Oliver Wesley, 330 So. 13th St., Philadelphia, Pa.—d 1905, p 1906, Bp. Adams. Asst. of St. Luke and the Epiph. Philadelphia. F R. St. Alb. Alberton, Md.

de VILLAREAL, Marcel Jacques, 126 Locust St., Chicago, Ill.—Univ. Paris, B. A. and B. S. 1879-80. Entered as novice in the Dominican Order (R. C.) 1880. Recd. into the Old Cath. Ch. of Paris, 1882. d 1890, Arbp. Vilatte, p (by same) 1901. Re-ordained by Bp. Koslozki of Chicago (old Cath. Ch.) 1903. Recd. into Epis. Ch. for Old Cath. Missns. Dio. of Fond du Lac, 1904-11. At present, Asst. of the Asc., Chicago.

***DEVONA, F. Scoltoc Celestine**, St. Clair, Mich.—Ordained under Foreign Juris. R of St. Clair, 1912. F St. Paul. Port Huron, Mich.

DE VRIES, John Hendrik, Saybrook, Conn.—Rut. D. D. 1903; A. M. 1884. d 1906, Bp. Brewster, p 1906, Bp. Greer. R. of Gr. Saybrook, 1907.

***DE VRIES, William Levering**, 3515 Woodley Rd., Mt. St. Alban, Washington, D. C.—Jns. Hop. B. A. 1888, Fell. 1890, Ph. D. 1892; G. T. S. B. D. 1898. d 1894, p 1894, Bp. Paret. Canon Residentiary of Washington Cath. 1911. R. St. Mark's, Washington, D. C. 1896; Pres. Dioc. Brd. Examg. Chaplains; Canon of the Cath. 1907. F Miss. of St. Alban's and G. Shep. Howard Co. Md.; Priv. Chap. to Bp. Satterlee, 1896-1902. Author: "Ethiopia. A Rhetorical Study" (The Johns Hopkins Univ. 1892); "The Foundation Stone Book of Washington Cathedral" (Washington, Byron S. Adams, 1908).

DEWART, Murray Wilder, 16 Rockville Park, Roxbury, Mass.—Univ. Minn. B. A. 1897; Epis. Theo. Sch. B. D. 1901. d 1901, p 1902, Bp. Lawrence. R. of St. Jas. Roxbury, Mass. 1902. F Asst. same Ch. 1901-02.

DEWART, W. H., Hyde Park, Mass.—R. Chr. Ch. Hyde Park, 1893.

DE WITT, Alexander Renshaw, Muncy, Pa.—Univ. Pa. LL. B. 1887, LL. M. 1889; Phil. Div. Sch. 1893. d 1893, p 1894, Bp. Whitaker. R. of St. Jas. Muncy, Pa. and St. Jas. Exchange, Pa. 1894. Exam. Chap.

***DE WITT, William Converse**, 2722 Washington Blvd., Chicago, Ill.—Rac. B. A. 1883, M. A. 1886; Woolworth Prize for Ment. Phil. 1883; G. T. S. 1884; Pierre Jay Prize, Miss. W. T. S.; S. T. D., W. T. S. d 1886, p 1887, Bp. McLaren. Dean of the Western Theological Seminary, 1905. F R. Gr. Freeport, Ill. 1886-89; R. of St. Andr. Chicago, 1889-1905; Dep. Gen. Conv. 1901, 1910. Author: "Manual of Instruction

for Confirmation Classes" (Yo. Churchman Co., 1900, 10 cts.).

***DE WOLF, Erastus**, Corona, Cal.—Jab. Coll. A. B. 1857, d 1861, p 1862, Bp. Whitehouse. Rtrd. F Lompoc and Corona, and loc. ten. in several parishes and Missns. in Los Angeles, in Ill. and Wis.

DEXTER, Henry Aaron, 110 W. 91st St. New York, N. Y.—G. T. S. 1889; Har. Div. Sch. 1891; Oxon. P-Grad. Div. 1893. d 1894, Bp. Barker, p 1899, Bp. of L. I. F St. Clem. Seattle, Wash. 1894-96; Chr. Crookston, Minn. 1896; Asst. St. Edw.-the-Mar. New York; Asst. St. Jas. Chicago, Ill. 1904-07; Asst. Gr. Orange, 1907.

DEXTER, Smith Owen, Concord, Mass.—Harv. B. A. 1898; Epis. Theo. Sch. B. D. 1901. d 1901, p 1902, Bp. Lawrence. R. Trin. Concord, Mass. 1907. F Asst. Gr. New Bedford, Mass. 1901-02; Min. Gr. Dayton and St. Pet. Pomeroy, Wash. 1902-04; Asst. Chr. Germantown, Phila., Pa. 1905-07.

DEYO, George Nelson, Washington Ave. and 181st St., New York.—Sea. 1892; Ch. Div. Sch. Pacif. 1895; St. Steph. Prep. 1884, Colleg. 1887. d 1893, Bp. Leonard, p 1895, Bp. Nichols. R. of the Advoc. New York, 1906. F Princ. of St. Mark's Acad. Salt Lake City, 1893; M. at Coronado, Cal. 1893-96; R. of St. Luke, Los Gatos, 1896-98; Asst.-in-C. of Galil. Missn. Calv. Par. N. Y. 1898-1901; Asst. of St. Aug. Chapl. Trin. Par. N. Y. 1901-06.

DIAZ, Francesco, Matanzas, Cuba.—d 1907, Bp. Knight. Files a' Jesus, Matanzas.

DIBBLEE, Horace Earls, Fowler, Cal.—K. C. W., B. A. 1887, M. A. 1890. d 1887, p 1888, Bp. of Fredericton. In C. of Missns. at Selma and Fowler, 1907. F R. of Chr. Maugerville, N. B. 1888-96; Burton, N. B. 1896-1908; R. D. of Fredericton, 1900-08. Sec. Bd. of Missns. Dist. of San Joaquin, 1911, Exam. Chap. 1912.

DICKERSON, Edgar Harrison, Willow Grove, Pa.—Un. Va. 1898; Theo. Sem. Va. 1902. d 1902, Bp. Peterkin, p 1903, Bp. Randolph. In C. of St. Ann. Chapl. Willow Grove, 1909. F St. Luke, Blackstone, Va. 1902-04; Asst. St. Pet. Baltimore, Md. 1904-06; St. Jas. Ashland, Va. 1906-07; St. Joh. Bellevue, Dayton, Ky. 1907-09.

DICKEY, George Vernon, Newport, R. I.—d and p 1907, Bp. Burgess. R. St. Geo. Newport.

DICKEY, Thomas E., Kalispell, Mont.—Non-Par.

DICKINS, Curtis Hoyt, U. S. S. Florida, cr. Postmaster, New York, N. Y.—d 1905, p 1906, Bp. Niles. Chap. U. S. N.

DICKINSON, George Codwise, Oneota, N. Y.—Ohio St. Un. A. B. 1901; Bex. 1908. d 1908, p 1909, Bp. Vincent. R. St. Jas. Oneota, 1910. F St. Phil. Cincinnati, O. 1908-09; In C. of M. of the Asc. Wyoming, O. 1909-10.

* **DICKINSON, John Hollowell**, St. Stephen's Rectory, Goldsboro, N. C.—W. and M. 1896; Theo. Sem. Va. 1897. d 1898, p 1899, Bp. Randolph. R. of St. Steph. Goldsboro, 1911. F Lower Suffolk, Va. 1897-98; Asst. Chr. Norfolk, Va. 1898-1901; So. Farnham, Tappahannock, St. Joh. and St. Paul, Essex, Va. 1901-02; Ho. Comf. Richmond, Va. 1902-11.

DICKINSON, W. F., Hillsboro, Caroline Co., Md.—R. St. Joh. Par. Hillsboro, Md.

DICKSON, James Alexander, Gouverneur, N. Y.—Drew. d 1884, p 1884, Bp. Doane. Tr. Par. Gouverneur, N. Y. 1889. F Morristown, N. Y. 1884.

DIENST, George Elias, 374 Maple Ave., Aurora, Ill.—Union Bibl. Inst. 1883. d 1903, p 1904, Bp. Anderson. Without charge. F St. Joh. Naperville, Ill. 1903-08.

* **DIFFORD, Lionel Cecil**, Durand, Mich.—Sea. B. D. 1911. d 1910, p 1911. Bp. Williams (Mich.), R. of Durand, 1911. F Asst. St. Paul Lansing, 1908, of St. Paul Flint with C. of Chr. Missn. (same parish, all in Mich.) 1909-10.

* **DIGGLES, James Whalley**, Bloomsburg, Pa.—G. T. S. 1893; Un. Pa. B. A. 1890, B. D. 1893. d 1893, Bp. Whitaker, p 1893, Bp. Littlejohn. R. of St. Paul, Bloomsburg, 1906. F In C. of Brentwood, Central Islip and Ronkonkoma, L. I. 1893-94; R. of St. Paul, Patchogue, L. I. 1894-1901; Williamsport, Pa. 1901-02; Berwick, Pa. 1902-03; R. of St. Joh. Marietta, Pa. 1903-06. Standg. Com. Harrisburg, 1909-12; Exam. Chap. 1910-12.

* **DIGGLES, John E.**, So. Williamsport, Pa.—d 1909, p 1910, Bp. Darlington. C. Chr. Ch. Williamsport and Vic. St. Joh. So. Williamsport, Pa. 1910. F M-in-C. St. Joh. Catawissa, Gr. Riverside, St. Mk. Northumberland, Pa. 1908.

DIGGS, Benjamin Evans, Benicia, Cal.—d—, p 1902, Bp. Johnston. R. St. Paul Benicia. F R. St. Jude, Monroe City, Mo. R. Gr. Galesburg, Ill.

DIGGS, Robert Russell, 114 Jefferson St., New Iberia, La.—d 1898, Bp. Johnston, p 1899, Bp. Brooks. R. Epiph. New Iberia.

DILLER, Howard Walter, 602 Mahantongo St., Pottsville, Pa.—F. and M. B. A. 1895; G. T. S. 1898. d 1898, p 1899, Bp. Talbot. R. Trin. Pottsville, Pa. 1903. F R. Trin. Renovo, Pa. 1898-1902. Standg. Com. Beth. 1910.

DIMAN, John B., Middletown, R. I.—Epis. Theo. Sem. Camb. B. D. 1888; Br. B. A. 1885; Harv. M. A. 1906. d 1888, Bp. Clark. Headmaster St. Geo. Sch. Newport, R. I. 1896. F St. Columb. Chapl. Middletown, R. I. 1888-90 and 1890-92.

DIMMICK, Samson, Kittanning, Pa.—d 1888, p 1889, Bp. Whitehead. Non-Par. Dio. Pbg.

DIMON, Jay Johnson, 1737 Corcoran St., Washington, D. C.—Ken. B. A. 1898; Bex. 1901. d 1901, p 1902, Bp. W. A. Leonard. R. St. Andr. Washington. F R. Gr. Mansfield, O. 1902.

DINZEY, Joseph, Hanover, Mass.—St. Aug. Coll. Cant. Burl. Coll. d 1857, p 1858, Bp. of Antgua, W. I. Retired. F Asst. St. Geo. St. Kitts, W. I. 1857-60, Weybridge, Surrey, Axminster, Devon, Eng. 1861-64; R. St. Jas. and Prin. Ladies' College, Compton, Q. 1864-74; R. Chr. Eastport, Me. 1874-80; Messiah, Woods Hill, Mass. 1880-84; Loc. ten. for Eng. Chap. Continent of Europe.

DI SANO, Carmelo, 236 E. 111th St., New York.—d 1897, Abp. of R. C. Church, p 1907, Bp. Greer. St. Ambrose, N. Y. City.

DIX, Percy Rigden, Scottsdale, Pa.—d 1906, p 1909, Bp. Johnston. R. Scottsdale, F Missy. at Montell and Uvalde; Boerne; Llano and San Saba; Port Lavaca (all in Texas).

* **DIXON, John Henry Sydney**, The Rectory, Christ Memorial Church, Mansfield, La.—d 1907, p 1910, Bp. Sessums. R. of Chr. Meml. Ch. Mansfield, 1911. F R. Chr. Ch. Bastrop and St. Andr. Mer. Rouge, La. 1907.

DIXON, Sidney Harry, South River, N. J.—Col. B. A. 1900, M. A. 1902; Berk. B. D. 1907. d 1906, p 1907, Bp. Brewster. R. Ho. Trin. South River, 1911, and Ho. Cross, Perth Amboy, 1912. F In C. Chr. Bethlehem, Conn. 1903-07; C. St. Paul, Newark, N. J. 1907-08; C. St. Aug. Chapl. Trin. Park. New York City, 1908-10; R. St. Phil. Putnam, Conn.

DIXON, William James, 1005 North 6th Ave., Tucson, Ariz.—Camb. (Eng.) B. A. 1890; Harv. M. A. 1902. Epis. Theo. Sch. B. D. 1901; Harv. B. D. 1909. d 1901, p 1902, Bp. Lawrence. R. of Gr. Tucson, 1911. Min. of St. Luke, Fall River, Mass. 1901-05; Vic. of Tr. South Boston, 1905-11. Council of Adv. Ariz. 1911; Exam. Chap. Ariz. 1911; Dep. Gen. Conv. Ariz. 1911.

DOAN, Edward Slade, Marietta, Ga.—Ken. 1895. d 1895, p 1896, Bp. W. A. Leonard. R. St. Jas. Marietta. F R. St. Paul, Bellevue, O. 1895-99; R. G. Shep. Cleveland, O. 1899-1902; R. St. Thom. Port Clinton and Ho. Sac. Catawba Isl., O. 1905-07; R.

Trin. Troy, O. 1907-09; Archdn. Knoxville, Tenn. Conv. 1909. Author: Tracts: "If I Were a Layman"; "The Importance of Christianity."

✦ **DOANE, Rt. Rev. William Crowell**, 29 Elk Street, Albany, N. Y.—Bur. B. A., M. A., B. D.; Col. D. D. 1867; Oxon. D. D. 1889; Camb. LL. D. 1889. d 1853, p 1856, Bp. Doane. Bishop of Albany, 1869. Cons. Bp. H. Potter, Odenheimer, Neely, Robertson and Littlejohn. F St. Barn. and St. Mary's Churches, Burlington; St. John's Ch. Hartford; St. Peter's Ch. Albany. Author: "Questions on the Collects, Epistles and Gospels;" "Mosaics, or the Harmony of Collect Epistle and Gospel for the Sundays of the Christian Year"; "Life and Writings of the Second Bishop of New Jersey"; "Rhymes from Time to Time."

DOBBIN, Hugh Alexander, Valle Cruces, N. C.—d 1907, p 1909, Horner. P-in-C. Ho. Cross, Valle Cruces, N. C. 1909.

DOBBIN, James, Faribault, Minn.—Un. B. A. 1859; M. A. 1862; Tr. D. D. 1888. Sea. B. D. 1867. d 1867, p 1863, Bp. Whipple. R. Shattuck Sch. Faribault, Minn. continuously since 1867, and founder of St. Jas. Sch. 1901.

DOBERSTINE, John Noble, Bangor, Pa.—Univ. Pa. B. A. 1908; Phil. Div. Sch. 1907-10. d and p 1910, Bp. Talbot. R. of Bangor, 1910.

DOD, Robert Stockton, Brady, Texas.—G. T. S. d 1878, Bp. Scarborough, p —. Non-Par. Dio. N. Y.

DODD, Arthur Cope, Pasadena, Cal.—d 1906, p 1907, Bp. Nichols. R. Gr. Ch. Ocean-side.

DODD, Edward Arthur, Rosebank, S. I., N. Y.—Amh. A. B. 1891; Halle Wittenberg, Ph. 1897; Phil. Div. Sch. 1899. d 1899, p 1900, Bp. Coleman. R. of St. Joh. Clifton, S. I. 1907. F St. Mk. N. Y. City, 1899-1905, Emman. Boston, Mass. 1905-07.

* **DODD, Neal**, 162 Hickory St., San Francisco, Cal.—d 1907, p 1907, Bp. Webb. Asst. Ch. of the Adv. San Francisco, 1911. F R. St. M-the-Virgin, San Francisco, 1908-09; Chap. Met. Hosp. Blackwell's Island, N. Y. City 1910-11.

* **DODD, Rollin**, Ridgefield, N. J.—Col. 1910; Whitman Coll. B. S. 1906; G. T. S. 1909. d 1909, p 1910, Bp. Morrison. R. St. Jas. Ridgefield, 1910, and Missy, at Chapl. of the Nativ. Fairview, N. J. F Missy, at Two Harbors and Tower, Minn. 1909-10.

* **DODSHON, Joseph Henry**, The Rectory, Worthington, O.—L. C. M. London, Eng. Col. of Music. F G. C. M. (Fellow Guild of Church Musicians), London. d

1896, p 1898, Bp. Talbot. Archd. of Columbus, O. 1908. F Miss. Douglas and Lusk, Wyo. R. of St. John's, Grand Haven; R. Ch. of the Good Shep. 1904; Archd. of West Mich. 1905-06; Loc. Ten. at Cath., Gibraltar, Spain, 1907.

DOGGETT, Walton Hall, 58 W. Ellsworth Ave., Denver, Col.—Spec. courses in Sociology, Phil. and Lit. at Unvers. of Wyoming and Columbia. G. T. S. 1897; Un. Theo. Sem. 1899. d 1897, Bp. Capers, p 1899, Bp. Talbot. R. St. Pet. Denver 1911. F St. John's, Broken Bow, Neb. 1900-02; St. Luke, Vernon, Cal. 1902-03; Ch. of the Angels, Garvanza, Cal. 1902-04; Ch. Epiph. Los Angeles, 1904-07; R. St. Mark, Durango, Colo. and Archd. Dio. W. Col. 1908-10. Archd. of Grand River, Col. 1910-11. Standg. Com. W. Col. 1910-11; Exam. Chap. 1908-11.

DOHERTY, Richard Martin, Linwood, Pa.—d 1887, p 1888, Bp. Hare, Linwood, Pa. F Sheldon, Ia.; St. Mart. Marcus Hook, Pa.

DOHERTY, Robert, Flandreau, S. D.—T. C. T. B. A. 1872, M. A. 1875; Ho. S. T. D. 1884; Tr. Div. Sch. 1872. d 1872, p 1873, Bp. Bethune. R. Flandreau, 1909. Pres. Council of Advice, S. D. F Missy. Maryborough, Canada, 1872-74; R. St. Steph. Grand Island, Neb. 1874; Asst. Trin. Cath. and Prof. in Brownell Hall, Omaha, Neb. 1874-76; R. Brownell Hall, Omaha, 1876-97. Administrator, Dio. of Neb. 1898-99; Can. Residentiary, Trin. Cath. Omaha, 1876-98; R. Chr. Yankton, S. D. 1898. Pres. of Stand. Com. Dio. Neb.; Dep. to Gen. Conv. Dio. Neb. 1883, 1886, 1892, 1894 and 1898. Del. to Gen. Conv. Dio. S. D. 1907.

DOLLOWAY, Edward, Brookland, D. C.—Ken. B. A. 1863; G. T. S. 1866. d 1866, p 1867, Bp. Cox. Asst. Trin. Par. D. C. F Asst. Emman. Adams, N. Y. 1866; Trin. Gouverneur, N. Y. 1867-70; St. Luke, Harpersville, N. Y. 1870-72; St. Joh. Medina, N. Y. 1872-75; St. Jas. Kittrell's and St. Paul, Louisville, N. C. 1876-78.

DONAGHAY, Percy Lowry, St. Anne's Rectory, Middletown, Del.—Park Inst. 1894-96; West. Theo. Sem. (Presby.) 1893-94; Bishop White Hall, 1896; Nash. B. D. 1900; d and p, 1900, Bp. Nicholson. R. St. Anne, Middletown, 1908. F Ho. Innoc. (as D.) Racine, Wis. 1900; R. Ch. of O. Sav. Du Bois, Pa. 1901-05; R. St. Mary, Charlevoix, Pa. 1905-08. Author: Tracts, Pamphlets and sermons.

DONEHOO, James de Quincey, Indianola, Miss.—Wash. and Jeff. B. A. 1885, M. A. 1903, Phil. Div. Sch. 1889. d 1889, p 1889, Bp. Whitehead. R. St. Steph. Indianola, 1912. F Miss. Tarentum and Freeport, Pa. 1889-90; St. Paul, Marion, O. 1890-92; Trin.

Marshall, Mo. 1892-1902; Gr. Monroe, La. 1902-03; R. Epiph. Opelousas, La. 1903-09; Chr. Ch. Dallas, Tex. 1909-12. Author: "The Apocryphal and Legendary Life of Christ" (Pp. Lx. 531, The Macmillan Co., New York), 1903; Short stories in many magazines.

* **DOOLITTLE, Edward Burdick**, Marcellus, N. Y.—St. And. Div. Sch. d 1893, p 1895, Bp. Huntington. R. St. John Marcellus, N. Y. 1907. F Miss. Chr. Bridgewater and St. Joh. Clayville, N. Y. and Miss. St. Tim. Brookfield, 1893-96; St. Matt. Horsehead, and St. Joh. Big Flats, N. Y. 1896-98; R. Trin. Lowville, N. Y. 1898-1906; R. St. Paul, Holland Patent, N. Y. and M-in-C. St. Andr. Trenton, N. Y. 1906-07.

DOOMAN, Isaac, 130 Wadsworth Ave., New York.—G. T. S. 1886. d 1886, p 1887, Bp. Potter. Missy. to Japan, 1887, "a life appointment." Dep. Gen. Conv. from Kyoto, 1910. Author: "A History of Religions, Ancient and Modern" (4 vols., 1893-95. Tokyo, Japan, in Japanese); "A History of Japanese Civilization" (2 vols., Yokohama, Japan, in English); A new translation of Omar Khayyam from the Persian with the English rhyme with Introduction and Notes (Richard Badger, Boston, Mass., 1910, \$1.00).

DOORIS, John A., 3058 Sheridan Ave., St. Louis, Mo.—R. St. Andr., St. Louis, St. Paul, Overland Park.

DORRANCE, Samuel M., Central Falls, R. I.—Epis. Theo. Sch. B. D. 1908; Har. B. A. 1905. d 1908, Bp. McVickar, p 1908, Bp. Scadding. R. of St. Geo. Central Falls, 1911. F Min. of Trin. Ashland, Ore. 1908-11.

* **DORSET, Frederick Willour B.**, St. Mary's Rectory, Williamsport, Pa.—Codrington Coll. Durham, Eng. 1892; Durham Univ. Eng. (S TH. honours). F. R. G. S. and M. A. S. London, Eng. 1898. d 1892, Bp. Austin, p 1893, Bp. Swaby. R. of St. Mary Williamsport, 1911 with Montoursville, Halls and Upper Fairfield. F C. Cath. Georgetown, Brit. Guiana; S. P. G. Missy. Potaro and Chap. in Goldfields, Brit. Guiana, 1892-96; P-in-C. St. Andr. Grenada, B. W. I. 1896-98; R. same, 1898-1910. Mem. Natl. Geo. Soc. Washington, D. C. 1910.

* **DORWART, George Metzgar**, 381 Ellison Street, Paterson, N. J.—G. T. S. 1886. F. and M. Pa. B. A. 1886, M. A. 1891. d 1889, Bp. DeWolfe, Howe, p 1890, Bp. Rulison. The Ho. Com. Paterson, N. J.; P-in-C. St. Clem. Hawthorne, N. J. 1891. F St. Phil. Summit Hill, Pa. 1889-91.

DORWART, William, Newport, Pa.—St. S. B. A. 1887. G. T. S. 1890. d 1890, p

1890, Bp. Rulison. R. Newport and Thompsontown, Pa. 1891, and St. Barth. Millersburg, 1907. Asst. Secy., Exam. Chap., Secy. Treas. Archdy. of Har. Dio. Har. F Tr. Steelton, Pa. 1890-91.

DOTTEN, Milton Church, Riverside, Cal.—Heid. Ph. D. 1873; G. T. S. 1878. d 1876, Bp. McLaren, p 1880, Bp. Harris. R. of All SS. Ch. Riverside, Cal.; Pres. of Convoc. of San Bernardino, L. A. 1892. F in C. Chapel of the Atone. N. Y. City, 1876-79; R. Emman. Par. Detroit, Mich. 1880-84; St. Luke, Saranac Lake, N. Y. 1885-90.

* **DOUD, Leroy Wells**, Callaway, Neb.—Oskaloosa Coll. Ia. B. D. d 1911, p 1912, Bp. Beecher. In-C. of Callaway, 1911. F A Lutheran.

DOUGLAS, Charles, 80 Downing St., Brooklyn, N. Y.—Burlington, Coll. d and p, 1861. Bp. Odenheimer. Non-Far. F R. Trin. Paterson, N. J.

DOUGLAS, Charles Malcolm, Short Hills, N. J.—Leh. B. A. 1893; G. T. S., B. D. 1899. d and p, 1898, Bp. Starkey. R. Chr. Short Hills, N. J. F Asst. St. Jas. (1900) and Gr. N. Y. City, 1903.

DOUGLAS, Charles Winfred, Fond du Lac, Wis.—Syr. Mus. Bac. 1891; St. Andr. Div. Sch. Syr. 1894; Mathew's Hall, Denver, 1899. d 1893, Bp. Huntington, p 1899, Bp. Spalding. Can-Precen. of St. Paul, Cath. Fond du Lac, 1907. In C. Mus. Ser. of the Commun. of St. Mary, the Sisterhood of Ho. Nativ., Lecturer at Nash. F Asst. of Ch. of the Redeem. N. Y. City, and Teach. in St. Joh. Sch. (Trin. Par.) 1893-94; Min. Can. St. Joh. Cath. Denver, Col. 1894-97; Assoc. Missn. of the Transfig. Evergreen, Col. 1897-1907. Stud. of Ecc. Mus. with Solesmes and Benedictines, 1904-05. Editor of "Missa de Angelis," a plain chant service trans. into Mod. Notation; "Missa Pro Defunctis"; "Cantica Eucharistica"; "Compline for the use of Nash."; "Cantus Missalis" (Fischer and Bro. N. Y. 1909-10-11); "The Ordinary and Canon of Mass with Holy Chant"; "Missa Marialis."

DOUGLAS, George William, Tuxedo Park, N. Y. and 5 E. 88th St.—Tr. B. A. 1871, M. A. 1874; Ho. S. T. D. 1885; Tr. D. D. 1895; Univ. So. D. D. 1899. G. T. S. 1874; Univ. of Bonn, 1876; Oxon. 1876. d 1874, p 1876, Bp. N. Y. Sr. Canon Cath. St. Joh.-the-Div. 1904, N. Y. City. Exam. Chap. Dio. N. Y. 1904. F Tutor G. T. S. 1877-78; Asst. Calv. N. Y. City, 1878-79; Vic. Trin. Par. same City, 1879-86; R. St. Joh. Washington, D. C. 1889-91; R. Trin. New Haven, Conn. 1895-98; Sel. Preach. Grace Ch. N. Y. City and Instr. Sch. of Deaconesses, N. Y. City, 1898-1904. Author: "Hints to Sunday School Teach-

ers," 1883; "Prayers for Children," 1884; "Sermons Preached at St. John's, Washington, D. C.," 1893; Various Sermons and Essays.

DOUGLAS, John Smallwood, Huntington, W. Va.—Va. Theo. Sem. d 1894, p 1895, Bp. Whittle. R. Huntington, W. Va. 1911. F R. Luray Parish, Va. 1894-97; R. Lunenburg Par. 1897-99. R. Norbourne Par. W. Va. 1899. Standg. Com. W. Va. 1902-11; Dep. Gen. Conv. 1910.

DOUGLAS, Newell French, Box 306, Minneapolis, Minn.—d 1901, p 1902, Bp. Morrison (Ia.). Sun. Sch. Field Sec. Dio. of Minn. 1908. F M. Ho. Trin. Sac City, Ia. and other Missns. in N. W. Ia. 1900-08.

DOUPE, Charles Henry, Laporte, Pa.—St. Steph. B. A.; Berk. d 1883. p 1884. Bp. Williams, R. Laporte. F R. Gr. Long Hill, Conn.; of St. John, Eaglesmere, Pa.

* **DOUSE, Edward**, Fort Reno, Tenleytown, D. C.—King. Theo. Hall 1903-06. d 1906, p 1907, Bp. Satterlee. P-in-C. St. Joh. Chapl. Georgetown, D: C. 1910. F Vic. St. Joh. Chapl. Georgetown, D. C. 1907-08.

* **DOW, Richard W.**, 47 Pleasant St., Concord, N. H.—G. T. S. 1893. d 1893, Bp. Potter, p 1894, Bp. Niles. P-in-C. of St. Luke, Concord, 1906. F St. Steph. Pittsfield, N. H. 1893-94; Missy-at-large, N. H. 1894-1905; Sec. Dio. of N. H. 1907; Fin. Sec. of Dio. 1900-04.

DOWELL, Creetus Atwell, Lorain, O.—Dennison Univ. B. A. 1898. d 1903, p 1904, Bp. Peterkin. R. Ch. of the Redeem. and St. Dav. Lorain. F R. Sistersville, W. Va.

* **DOWLING, Gasherie DeWitt**, 208 9th St., So. Fargo, No. Dak.—Br. B. A. 1896; Tem. D. D. 1910; Pr. Soph. Declam. 1904; Phila. Div. Sch. 1899. d 1899, p 1900, Bp. Whitaker. Dean, Gethsemane Cathedral, Fargo, No. Dak. 1909. Business Manager, No. Dak. Sheaf, 1909. Pres. Council of Advice, District No. Dak., 1909. Instructor Sociology, Fargo College, Fargo, No. Dak. 1910. F Asst. Calv. Germantown, Phila. Pa., 1899; M-in-C. Epiph. Chap. 1899-1901; R. St. Luke, Hot Springs, Ark. 1901-04; R. Trinity, Davenport, Ia. 1904-1909; M-in-C. Chr. same city, 1904-09; Dean of Cedar Rapids Deanery, 1906-09; Chapl. Iowa Soc. Sons of Rev. 1908-09.

DOWLING, George Thomas, Paris, France.—Colg. A. M., D. D. d 1895, p 1895, Bp. Lawrence. F R. Trin. Toledo, O., 1896-99; R. Chr. Los Angeles, Cal. 1899-1905; R. St. Jas. Brooklyn, 1906-08; R. Emer. 1908. Author: "The Wreckers; A Social Study" (Lippincott, 1886, \$1.50); "Saturday Night Sermons" (Whittaker, 1904, \$1.00).

DOWNES, William Philip, 208 Howard Ave., New Haven, Conn.—Epis. Theo. Sch. B. D. 1899. d 1899, Bp. Neely, p 1900, Bp. Vincent. Asst. Trin. New Haven. Sec. S. Sch. Com. Conn.

DOWNEY, William Montgomery, 1052 Sterling Place, Brooklyn, N. Y.—d 1889, Bp. Potter, p —. Asst. St. Mark, Brooklyn. F R. Ho. Cross, Plainfield, N. J.

DOWNMAN, John Y., Richmond, Va.—Theo. Sem. Va. 1882; W. and L., D. D. 1908. d 1882, Bp. Whittle, p 1883, Bp. Peterkin. R. of All SS. Richmond, Va. 1889. F R. of St. Joh. and St. Dav. Pars. 1882-85; Asst. Epiph. Danville, 1885-87; Chr. Greenville, S. C. 1888-89.

DOWS, Henry Ammi, 540 W. 150th Street, N. Y. City.—Polytechnic Inst. Brooklyn, N. Y.; Col. Un. B. A. 1862, M. A. 1869; G. T. S. B. D. 1869. d 1869, p 1870, Bp. Littlejohn. Retrd. F Founder and R. St. Barn. Brooklyn, N. Y.; Asst. Gr. Brooklyn, N. Y.; Asst. the Redeem. N. Y. City, 1885. Author: "An Essay on Preaching Without Notes" (1880).

DOWTY, William Edmund, Malden, Mass.—Harv. B. A. 1897; Epis. Theo. Sch. Camb. B. D. 1902. d 1901, p 1902, Bp. Lawrence. R. St. Paul, Malden. F Asst. Emman. Boston, Mass.

DRAKE, Charles Kendall, Portland, Me.—G. T. S. d 1900, p 1901, Bp. Lawrence. F M. C. M. Soc. N. Y. City. R. of Asc. Waltham, Mass. 1901-04.

DRAKE, Frank Edward, Fort Dodge, Ia.—d 1904, p 1905, Bp. Morrison (Ia.). R. St. Mark, Fort Dodge. F Albia, Ia. 1904.

DRANE, Robert Brent, Edenton, N. C.—St. S. B. A. 1872, M. A.; Un. So. D. D. G. T. S. d 1875, p 1876, Bp. Atkinson. R. St. Paul, Edenton, 1876. Mem. Stand. Com., Exam. Chap., Dep. to Gen. Conv., Dio. E. Car. F Asst. St. Jas. Wilmington, N. C. 1875-76. Author: "Local History Studies."

DRAPER, Frank Barnard, All Saints' Rectory, New Milford, Conn.—G. T. S. 1880-83; Col. B. A. 1880. d 1883, Bp. Seymour, p 1884, Bp. Potter. R. All SS. Mem. 1908 and Chapl. of Ingleside Sch. (1892). F Asst. St. Mich. N. Y. City, 1883-86; Asst. St. Luke's, Matteawan, N. Y. 1886-88; R. St. And. Emporia, Kan. 1888-89; R. All SS. Mem. 1889-1901. Instr. Math. Ingleside Sch. New Milford, Conn. 1892-1901.

* **DRAY, Ernest**, Cheyenne, Wyo.—Sea. 1889. d 1893, Bp. Thomas, p 1894, Bp. Whipple. Archdn. of Wyoming, 1910. F R. St. Clem. St. Paul, Minn. Exam. Chap. Wyo. 1910.

* **DREW, Henry Lowndes**, Amityville, N. Y.—St. S., B. A. 1900, M. A. 1904; G. T. S. 1903. **d** 1903, Bp. Coleman, **p** 1904, Bp. Adams. R. of St. Mary, Amityville, 1907. **F** Asst. St. Ann. Annapolis, Md. 1904; R. of St. Mary, Denton, Md. 1904-05; Asst. Ch. of the G. Shep. Brooklyn, N. Y. 1905-07.

DRIGGS, John B., Point Hope, Alaska.—M. D. **d** 1903, Bp. Rowe. Missy. in Alaska.

DROSTE, John F., Ponce, P. R.—**d** 1908, Bp. Van Buren. Non-Par.

DROWN, Edward Staples, 12 Phillips Place, Cambridge, Mass.—Harv. B. A. 1884; Epis. Theol. Sch. Cambridge, B. D. 1889. Tr. D. D. 1904. **d** 1889, **p** 1890, Bp. B. H. Paddock. Prof. in Epis. Theol. Sch. Cambridge, Mass.

* **DRUMM, Clinton Durant**, The Rectory, Fishkill, N. Y.—St. S. A. B. 1903, A. M. 1906; Tahlman Fell. G. T. S. 1906-07, S. T. B. 1907; Col. (P.-Grad.) 1907. **d** 1906, **p** 1907, Bp. Doane. R. of Trin. Fishkill and St.-J-the-Bap. Genham, N. Y. 1909. **F** Min-in-C St. Andr. Yaphank, L. I. 1904-06; Asst. at Ch. of the Bel. Disc. New York, 1906-07; Asst. at St. Joh. Wilmington, Del. 1907-09.

DRUMM, James O., Fonda, N. Y.—**d** 1869, **p** 1870, Bp. Bissell.

DRURY, Samuel Smith, St. Paul's School, Concord, N. H.—Tr. L. H. D. Harv. B. A. **d** 1905, Bp. McVickar, **p** 1908. Bp. Brent. Rector, St. Paul's Sch. Concord. Standg. Com. N. H. 1911.

DUANE, Charles W., St. David's, Pa.—Non-Par. Dio. Mass. **F** R. Chr. Ch. Boston, Mass.

* **DUBELL, Charles Bratten**, Glassboro, N. J.—Un. Pa. 1891; St. S. 1897; G. T. S. 1898. **d** 1899, **p** 1901, Bp. Coleman. R. St. Thom. Glassboro, N. J. 1904. R. Chapl. of Good Shep. Pitman, N. J. and Missy-in-C. St. Steph. Mullica Hill, N. J. Asst. Sec. Dio. N. J., Secty. S. Sch. Comm. Dio. N. J. Chap. 3rd Reg. N. G., N. J. **F** St. Matt. Wilmington, Del. 1899-1901; Asst. St. Jas. Phila. 1901-03.

DUBOIS, Charles Wilson, 519 S. Tower Ave., Centralia, Wash.—Nash. B. D. 1890. **d** 1886, Bp. Perry, **p** 1890, Bp. Knight. Rural Dean of Chehalis in C. of Missy. work in S. W. Wash. Dio. of Oly. **F** Mt. Clemens, Mich. 1890-93; St. Geo., Detroit, Mich. 1893-96; St. Luke, Vancouver, Wash. 1896-1901; R. Gr. Toledo, O. 1901-04; R. St. Jude, Fenton, Mich.; Missy. in Northwest, 1906-11.

DUBOIS, Henry Ogden, 611 Cathedral Parkway, New York City.—Tr. B. A. 1876,

M. A. 1879. **d** and **p**, Bp. Stevens. Non-Par. Dio. Pa.

* **DU BOSE, William Haskell**, Sewanee, Tenn.—Un. So. M. A. 1891. **d** 1896, **p** 1898, Bp. Gailor. Prof. of O. Test. Lit. and Interpr. Un. So. 1908. **F** Heb. Tut. Un. So. 1897; R. Chr. Tracy, Tenn. 1896; Assoc. Prof. O. and N. Test. Lit. and Interpr. Un. So. 1897-1907.

DUBOSE, William Porcher, Sewanee, Tenn.—Un. Va. M. A. 1859; Col. S. T. D. 1874; Un. So. D. C. L. 1907; G. T. S., D. D. 1908. **d** 1864, **p** 1865, Bp. Davis. Dean and Prof. Emer. University of the South, 1908. **F** St. Joh. Winnsboro, S. C. 1865-68; R. of Trin. Albeville, S. C. 1868-71; Chap. and Prof. Un. So. 1871-94; Dean of Theo. Dept. Un. So. 1894-1908. Author: "The Soteriology of the New Testament" (1892); "The Ecumenical Councils" (1896); "The Gospel in the Gospels" (1906); "The Gospel According to St. Paul" (1907); "High Priesthood and Sacrifice" (1908).

DUCK, Thomas, Toccoa, Ga.—Ho. B. A. 1878, M. A. 1881; G. T. S. 1882. **d** 1881, Bp. Seymour, **p** 1882, Bp. Potter. Vic. of St. Matth. Toccoa, Ga. 1908. Mem. Dio. Bd. of Miss.; of S. S. Comm. Dio. Atl. **F** M. Gunnison, Col. 1882-84; Aspen, Col. 1884-85; R. Havana, N. Y. 1885-87; Asst. Thom. Buffalo, N. Y. 1887-89; M. St. Matt. Horseheads, N. Y. 1889-92; R. Hammondsport, N. Y. 1892-1902; Holley, N. Y. 1902-04; R. Theresa, N. Y. 1904-08. Dean of First Missy. Dis. C. N. Y. 1907-08.

DUCKWORTH, Edmund, 4946 Washington Ave., St. Louis, Mo.—**d** 1895, **p** 1896, Bp. Tuttle. R. Ch. of the Redeem. St. Louis. **F** Meth. Epis. North; R. St. Jas. Mem. St. Louis. Dep. Gen. Conv. 1904, 1907.

* **DUDLEY, George Fiske**, 1362 Irving St., N. W., Washington, D. C.—Ken. B. A. 1888, M. A. 1893. **d** 1890, **p** 1893, Bp. Paret. R. St. Steph. Washington, D. C., Sec. Bd. of Exam. Chap. Dio. Wash. 1904., Chap. 2nd Reg. D. C. N. G. 1896. **F** Asst. St. Andr. Washington, D. C. 1890-91.

DUFF, Edward Macomb, 37 Bolton Place, Buffalo, N. Y.—Ho. B. A. 1888; Harv. B. A. 1889; Ho. M. A. 1890; Epis. Theo. Sch. Camb. Mass. B. D. 1891. **d** 1891, **p** 1892, Bp. Huntington. R. St. Thom. Buffalo, N. Y. 1899. **F** Asst. St. And. Ann Arbor, Mich. 1892-94; R. St. Paul, Grand Rapids, Mich. 1894-96; St. Luke, Hastings, Minn. 1896-99. Editor: "The American Priest at Work" (1900); Assoc. Author: "Phyc. Research and Gospel Miracles" (1902).

DUFF, Robert Murray, Norwich, N. Y.—Ho. M. A. 1867, S. T. D. 1888, D. D. **d** 1864, Bp. Delaney, **p** 1865, Bp. Cox. Supt.

Chenango Co., Miss. 1903. F Miss. Lewis Co. N. Y. 1864-66; St. Jas. Skaneateles, C. N. Y. 1867-72; R. St. Jas. New London, Conn. 1872-75; St. Paul, Oxford, N. Y. 1875-81; St. Paul, Waterloo, N. Y. 1882-1903.

DUFFIELD, Charles Wadsworth, 44 Brighton Ave., Allston, Mass.—d 1880, Bp. Huntington, p 1881, Bp. Paddock. R. of St. Luke, Allston, Boston.

***DUFFIELD, Roy Farrel**, Garden City, Long Island, N. Y.—Col. A. B. 1900; G. T. S. B. D. 1909. d 1903, p 1904, Bp. Burgess. Can. Cath. of the Incarn. Garden City, 1910. Archdn. of Queens and Nassau, L. I. 1910. F Vic. St. Paul, Chapl. College Point, 1904-07; Chap. Ch. Missy. Soc. for Seamen, N. Y. City, 1903-04; Chap. of the Cath. Schls. of St. Paul and St. Mary, Garden City, 1907-10.

DUFFIELD, Silas Brainard, Hingham, Mass.—d 1863, p 1864, Bp. Williams. Non-Par. Dio. Mass. F P-in-C. St. Thom. Somerville.

DUFFY, P. Gavan, 10 W. 30th St., New York City.—Queen's Col. Ireland. d 1896, p 1897, Bp. Talbot. Sunday Eve. Lct. Ch. of the Trans. New York. F Asst. St. Paul Kansas City, 1896-97; Dean of the Cath. 1897-1902; R. St. Paul, Roger's Park, Chicago, Ill. 1902-04; R. of All SS. Pontiac, Mich. 1904; St. Ninian's Cath. Perth, Scotland. 1906. R. Vergennes, Vt. 1907. Author: "A Guide to the Children's Eucharist"; "The Incarnation and the Modern Skeptic" (1902); "Priest to People" (1900); "Prohibition in the Light of Christian Ethics" (Harper's, 1908); "Legal Righteousness and Christian Ethics" (Twentieth Century Co., Boston, Mass. 1911); "Pain and Its Authorship"; "Bibliotheca Sacra" (1910); "The Religion of Calamity and other essays in Modern Apologetics" (In Press).

***DU HAMEL, William**, Shawnee, Okla.—Del. B. A. 1886, M. A. 1888; Un. Pa. B. A. 1889; Un. Pa. M. A. 1890; Phil. Div. Sch. 1888. d 1887, Archdn. of Ark. 1908. Bp. M. A. DeW. Howe, p 1890, Bp. Adams. R. Emman. Ch. Shawnee, 1911, and Dean of E. Convoc. of Okla. F Asst. St. Luke Chapel, Reading, Pa. 1886-91; and St. Gabriel, Douglassville, Pa. 1888-91; St. Andrew, W. Phila. Pa. 1887-91; St. Jas. Mansfield, Pa.; St. Andr. Tioga, Pa.; St. John, Lawrenceville, Pa. 1891-92; St. Paul Chapel, Colledge Point, N. Y. 1892-93; St. Aug. Chap. Trin. Par. N. Y. C. 1893-1900; R. New Harmony, Ind. Sec. Dio. Ind. 1902-04. R. Epiph. Louisville, Ky. 1907-08; R. of St. Paul Little Rock, Ark. 1909-11; Exam. Chap. Ark. 1908-12; Sec. Dio. Ark. 1908-12; Archd. Dio. Ark. 1908-09. Editor: "Church Bells" since 1888. Ed. "Arkansas Church Bells." Author: "First Millennial Faith" (1893).

DUHRING, Herman L., 225 So. Third St. Philadelphia, Pa.—Tem. Un. Phila. D. D. Corres. Sec. Sunday Sch. Assoc. F Supt. Philadelphia P. E. City Missions. Dean of Convoc. of South Philadelphia, Editor of the American Sunday School Magazine; Mem. of G. B. R. E.

***DUMBELL, George W.**, Goshen, N. Y.—Tr. D. D. R.—Emer. Goshen, N. Y. 1911. F St. Paul, Chattanooga, Tenn.; St. Pet. Sherbrooke, P. Q. Canada; R. Goshen, N. Y. 1902-11.

DUMBELL, Howard Murray, Milford, Mass.—Univ. So. 1888; Sem. 1890. d 1888, Bp. Welles, p 1890, Bp. Quintard. R. Trin. Ch. Milford. F R. of Trin. Mason and St. Matt. Covington, Tenn. 1890-91; R. of the G. Shep. Memphis, Tenn. 1891-93; Dean of St. Mary's Cath. same city, 1893-95; R. of St. Paul, Brooklyn, N. Y. 1895-99; R. St. Jas. Great Barrington, Mass. 1899-1910; P-in-C. St. Mary, Green Cove Springs, Fla. 1910.

DUMOULIN, Frank, the Deanery, 2241 Prospect Ave., Cleveland, O.—T. C. T., B. A. 1892, M. A. 1894; St. Francis Xavier Univ. Canada, LL. D. 1905. d 1894, p 1895, Bp. of Tor. Dean of Trin. Cath. Cleveland, 1907. F Asst. of Ho. Trin. Toronto, 1894-96; Trin. Chicago, 1896-97; R. of Emman. Cleveland, 1897-99; St. Pet. Chicago, 1899-1907. Slocum Lct., 1904.

DUMPER, Arthur, 209 Central Ave., Dayton, O.—Bex. 1900; Ken. B. A. 1895. d 1900, Bp. Brown (for Bp. Leonard), p 1901, Bp. Leonard. R. Chr. Ch. Dayton, O. 1910. Mem. S. Sch. Comm., Dio. of Bd. of Miss.; Stand. Com. Dio. O. F Asst. Trin. Cath. Cleveland, O. 1900-03; R. St. Paul, Norwalk, and in C. Zion, Monroeville, O. 1903-10.

DUMVILL, William S. J., Broken Bow, Neb.—R. St. John, Broken Bow.

DUNBAR, Joseph F., Epiphany Hall, Cuttington, Cape Palmas, Liberia, W. A.—d 1898, p 1900, Bp. Ferguson. Prin. and Supt. of Cuttington Coll. and Div. Sch. and the Sodoke and Cavalla Sub-Districts, 1904. F Tea. in Cuttington Coll. and Div. Sch. 1907-09; R. Ch. of Epip. Cavalla, Liberia, W. A. 1900-04.

DUNCAN, Charles Henry, Staatsburgh, N. Y.—St. S. B. A. 1887, M. A. 1890; G. T. S. 1890. d 1890, p 1891, Bp. Potter. R. Staatsburgh, N. Y. 1902. F Asst. Trin. Geneva, N. Y. 1890-91; R. St. Jas. Watkins, N. Y. 1891-96; R. Gr. Millbrook, N. Y. 1896-1901.

DUNCAN, Herman Cope, Alexandria, La.—Un. Pa. B. A. 1867, M. A. 1870; Ho. S. T. D. 1893. d 1868, p 1871, Bp. J. P. B. Wilmer. R. of St. Jas. Alexandria, La.

1880; Archd. of Central La.; Sec. Dio. La.; Member of the Executive Com. Dio. La.; Recorder of Ordinations, Gen. Conv.; Chairman Com. Legislation, Church Unity Society. F Emman. New Orleans. 1868-70; Missns. in Tangipahoa and St. Tammany Pars. La. 1871-73; St. Mark and St. Geor. N. Or. 1873-75; Bp. Whitehouse Mem. Ch. Chicago, Ill. 1875-76; Gr. Kansas City, Mo. 1876-80. Author: "History of the Diocese of Louisiana"; numerous Masonic Treatises.

DUNCAN, Norvin C., Hope Mills, N. C.—d 1910, Bp. Strange. In C. Chr. Ch. Hope Mills, N. C.

DUNCAN, Thomas, The Sherman, 15th and L Sts., N. W., Washington, D. C.—D. D. Non-Par. Dio. Wash. F R. St. Jas. Bedford, Pa.

* **DUNHAM, Andrew Ellsworth**, Westfield, Pa.—Cor. B. S. 1886; G. T. S. 1893; Phil. Div. Sch. d 1892, Bp. Kendrick, p 1895, Bp. Whitaker. R. St. Joh. Westfield, 1912. F Trin. Boonville and Chr. Forestport, N. Y. 1895-99; Trin. Camden, N. Y. 1899-1903; R. Ch. of the Redeem. Addison, N. Y. 1904-09; R. St. Joh. Westfield and G. Shep. Galeton, Pa. 1909-10.

DUNHAM, Clarence Manning, Orange, N. J.—St. S. 1892; G. T. S. 1895. d 1895, p 1896, Bp. Scarborough. R. All SS. Orange, 1912. F Assoc. Miss. Trenton, N. J. 1895-98; R. St. Luke, Metuchen, N. Y. 1898-99. Asst. Calv. N. Y. City, 1900-01; R. St. Jude, Blythebourne, Brooklyn, N. Y. 1901-08; Asst. St. M.-the-V. New York, 1909-12.

DUNHAM, Francis Solomon, Albion, N. Y.—Ho. B. A. 1862, M. A. 1865. Heid. Ph. D.; G. T. S. d 1865, Bp. Cox, p 1868, Bp. H. Potter. R. Chr. Albion, N. Y. 1883. F Asst. Chr. N. Y. City, 1865-72; R. Terre Haute, Ind. 1873-82; Trustee De Veaux Coll. 1869-93.

DUNLAP, Edward Slater, 2629 Garfield St., Washington, D. C.—St. S. B. A. 1897; McVickar Pr. Eloc. 1897. Un. N. Y. M. A. 1899; G. T. S. 1900. d 1900, p 1901, Bp. Potter. Asst. St. John, Washington, D. C. 1900. Exam. Chap. Wash. 1901; Mem. Cath. Council; Lect. Cath. Author: Articles in current magazines and stories.

DUNLAP, George W., Las Animas, Col.

DUNLOP, George Crawford, 938 So. 4th St., Springfield, Ill.—G. T. S. 1902; Minn. B. A. 1897, M. A. 1898. d 1902, p 1903, Bp. Edsall. R. Chr. Springfield, Ill. 1908. Sec. Ch. Extension Bd. Dio. Sp. F Miss. Wells, Minn. 1902-04; R. Ch. of Ho. Com. St. Peter, Minn. 1904-08.

DUNN, John R., Calvert, Tex.—d 1892, Bp. Johnson, p 1894, Bp. Kinsolving. R.

Epiph. Calvert, Tex. 1896. F Meth. Epis. So.; St. Paul's, Navasota, Tex. 1892-96.

DUNN, Joseph Bragg, Lynchburg, Va.—Un. of Va. M. A. 1890; Camb. Theo. Sch. B. D. 1894; Alexandria Theo. Sch. d 1894, Bp. Whittle, p 1895, Bp. Randolph. R. St. Paul, Lynchburg, 1910. Dep. to Gen. Conv. 1910. F Randolph Par. Va. 1897; Suffolk, Va. 1897-1910.

DUNNELL, William Nichols, Red Bank, N. J.—Gr. S. T. D. 1889. d 1859, Bp. H. Potter, p 1860, Bp. Odenheimer. R. of All SS. N. Y. City, 1871. F Trin. Red Bank, N. J. 1859-71; All SS. New York, 1871-1911.

DUNSTAN, Arthur McCartney, Groveton, N. H.—Bish. B. A. 1906. d 1907, p 1908, Bp. Parker. R. of St. Mk. Groveton, 1907.

DURANT, Frank, Hibbing, Minn.—Sea. d 1893, Bp. A. R. Graves, p 1895, Bp. Gisbert. Hibbing, Minn. 1903. F Miss. McCook and Chadron, Neb. 1893-97; Flaudreau, S. D. 1897-1903; Dean Duluth Deanery, 1909-10-11; Del. to Gen. Conv. 1910.

DURELL, Henry Eugene A., East Mauch Chunk, Pa.—G. T. S.; St. S. B. A. d 1905, p 1906, Bp. Darlington. R. of St. Joh. E. Mauch Chunk, 1907. F Asst. St. Jas. Lancaster, Pa. 1905-07; in C. 1907.

* **DURKEE, Charles Clarence**, Luckets, Va.—Va. Theo. Sem. 1910; W. and M. A. B. 1907. d 1910, p 1911, Bp. Gibson. R. Chr. Ch. Shelbourne Par. and P-in-C. Belmont Chapl. Loudoun Co. Va. 1910.

DUROE, Daniel W., 171 Pearl St., Pittsburgh, Pa.—R. St. Luke, Pittsburgh, Pa.

DURR, Louis Ernest, Hillsboro, O.—Ken. B. A. 1892, Bex. 1894. d 1894, p 1895, Bp. Vincent. R. St. Mary, Hillsboro, O. 1901. F R. Zion, Dresden, O. and St. Matt. Madison, O. 1894-1901.

DURRANT, Bernard C., Buena Vista, Col.

* **DURANT, Henry Lester**, Chap. 17th U. S. Inf., Fort McPherson, Ga.—Univ. So. G. D. 1906. d 1908, p 1909, Bp. Reese. Chap. U. S. A. 1910. F Missy. in W. Ga. and nine stations; P-in-C. St. Joh. Savannah, Ga.

DUTY, Maximo Felix, 467 Jerome St., Brooklyn, N. Y.—d 1893, Bp. Whitaker, p 1894, Bp. Nelson. F R. St. Aug. Ch. Savannah, Ga. 1893; St. Phil. Richmond, Va.; Emman. Memphis, Tenn. R. St. Matt. Wilmington, Del.

DUVAL, Southron Rhodes, 606 Common St., New Orleans, La.—Un. So. d 1900, Bp. Sessums. Non-Par. F Dio. La. 1900; R. St. Matt. Houma, La. 1901-02; Missy.

Cincinnati, Chillicothe, O., Bay St. Louis, Miss. 1904-10.

DYE, Walter R., Lincolnton, N. C.—Un. So. d 1886, p 1887, Bp. Beckwith. R. St. Luke, Lincolnton. F Asst. Chr. Macon, Ga. 1886-87; Americus, Ga. 1887-88; Eutaw, Ala. 1888-91; R. St. Paul, Columbus, Miss. 1891—.

DYER, Edward Ryant, Yangchow, China.—Ken. B. A. 1906; Va. Theo. Sem. 1911. d 1911, Bp. Kinsolving (Texas). Missy. at Yangchow, 1911. F Teacher in St. John's Mil. Acad. Delafield, Wis.

DYER, Henry Cornelius, Bellevue Hospital, New York City.—Valdese Col. Italy. d 1884, Bp. Robertson, p 1886, Bp. Burgess. Chap. Bellevue Hosp. N. Y. City. F Miss. St. Sacrament Miss. Bolton, N. Y.

* **DYER, H. Page**, Church of the Ascension, Philadelphia, Pa.—Un. Va. d 1886, Bp. Potter, p 1886, Bp. Seymour. Asst. Ch. of the Asc. Phila. Pa. F St. Andr. Baltimore, Md.; St. Jas. Hestonville, Pa.; Chr. Elizabeth, N. J. Author: "The Divine Service—An Altar Manual" (1910, 60th edition); "Catechisms of Confirmation" (1911, 29th thousand); "Helps to Self-Examination" (1910, 42nd thousand); "Real Presence," Preface by Bp. of Fond du Lac (1906, 16th thousand); 33 Booklets on the Church Sacraments, etc. (over 450,000 cop. sold.)

DYER, Rolla, Port Arthur, Tex.—Ken. B. A. 1876, M. A. 1892. d 1885, p 1887, Bp. Bedell. R. Port Arthur, Tex. 1908. F Dennison, O. 1886-88; Medina, 1889-90; Paris, Ky. 1890-92; Cynthia, 1892-96; Dayton, Ky. 1896-1901; Dresden, O. 1901-05; Galena, O. 1906-08. Author: "Baptism and the Spiritual Life."

DYER, William H., 523 So. Olive St., Los Angeles, Cal.—p 1863. Canon at Cath. Los Angeles.

DYESS, George Alexander McK., 236 Meyran Ave., Pittsburgh, Pa.—Pa. Coll. A. B. 1884, M. A. 1887; Phil. Div. Sch. 1887; Univ. N. Y. Ph. D. 1901. d 1887, p 1888, Bp. Whitehead. Prof. Hist. and Pol. Sci. in the Univ. of Pittsburgh, 1909. F R. Epiph. Bellevue, Pa. 1887-93; Asst. Tr. New York, 1893-98; R. St. Mary, Braddock, Pa. 1901-03; R. Epiph. Bellevue, Pa. 1903-09.

DYKE, Thomas, Brownsville, Tenn.—d 1908, Bp. Millsbaugh, p 1909, Bp. Brooke. Missy. Brownsville, 1912. F Wakefield, Kan. 1908; Missy. at Chandler, Okla.; R. St. Pet. Nashville, Tenn.

DYSART, John, 1428 Locust St., Duquesne, Ia.—Monmouth, Ill. 1892; Theo. Sem. Va. 1901. d 1902, p 1903, Bp. Satterlee. R. St. John Dubuque, 1911. F Asst. St. Alb. 1901-02; of Chapl. of Good Shep.

1902-03 (both in Washington); R. St. Paul Mayville, N. Y. 1903-10; Asst. St. Steph. Olean, N. Y. 1910-11.

DZI, T. L., Shanghai, China.—d 1909, Bp. Graves. Missy. St. Pet. Sinza, Shanghai.

EAGLE, Morris Stockwell, 2118 Venable St., Richmond, Va.—d 1901, Bp. Gravatt, p 1902, Bp. Gibson. R. Chr. Ch. Henrico Par. Va. 1909. F Tr. Par. 1901-09.

EALAND, Edgar, Seaman's Institute, 242 Stewart St., San Francisco, Cal.—Univ. Camb. (England) B. A. 1893, M. A. 1897; Ridley Hall, Cambridge, 1897. d 1899, p 1900, Bp. Creighton of London. Chap. Seaman's Institute, 1910. F Curate, Highbury, London, 1899-1902; C-in-C. St. Luke, Gt. Yarmouth (both in England) 1902-06; Chap. Missns. to Seamen, 1906-10.

EAMES, Joseph, 89 Main St., Bridgewater, Mass.—Bish. B. A. 1883; Haensel Pr. 1885. d 1885, p 1886, Bp. of Quebec. R. Trin. Bridgewater, Mass. 1909. F Miss. Labrador, 1885; Gaspe, 1886; Barnstow, P. Q. 1887; R. St. Paul, Lancaster, N. H. 1891. R. St. Joh. the-Bau. Sanbornville, N. H. 1900-04; R. Ch. Incar. Pittsburgh, Pa. 1904-09.

EARLE, Edward Henry La Touche, Philadelphia, Pa.—T. C. D., B. A.; F R. Hist. Assoc. of Ire.; Mem. R. I. Acad. of Sci. and Lit. d 1893, Bp. Grafton (for Mich.), p 1894, Bp. Gillespie (for Mich.). (F R. of St. Andr. Algona, Mich.; St. Joh. Le Sueur, Minn.; St. Joh. Fort Hamilton Ave. Brooklyn, N. Y. and Actg. Chap. U. S. A.; R. Chapl. of the Redemp. and Actg. Chap. U. S. A. Fort Henry, Baltimore, Md.; R. Ch. of St. J. the Evang. Philadelphia, Pa.

EARP, Joseph Holland, 2051 Christian St., Philadelphia, Pa.—Taylor Univ. A. B. 1901; Drew Theol. Sem. B. D. 1902. d 1901, p 1902, Bp. Talbot. Asst. the Ho. Apos. Phila. 1911. F Asst. Min. St. Jas.; Vic. St. Jas. Chap. Lancaster, Pa. 1901-03; M. of Trin. Steelton, Pa. 1903-04. R. St. Jas. Downingtown, Pa. 1904-11.

EASON, Francis W., Watertown, N. Y.—Sea. 1895. d 1895, p 1896, Bp. Worthington. R. Trin. Watertown, 1907. Dean 1st Missy. Dist., Dio. C. N. Y., Dep. to Gen. Conv. Dio. C. N. Y. 1910. F Missy. Wayne, Neb. 1895-96; R. St. Mary, Nebraska City, Neb. 1896-99; R. Ho. Trin. Lincoln, Neb. 1899-1907. Dep. to Gen. Conv. Dio. Neb. 1904.

EASTER, Henry, 805 Rio Grande St., El Paso, Texas.—Un. So. d 1894, p 1895, Bp. Quintard. R. St. Clem. El Paso, Tex. 1903. F Miss. Tracy City, Tenn. 1891-96; R. Epiph. Knoxville, Tenn. 1896-1903.

EASTER, John Day, 219 Cajon St., Redlands, Calif.—Ya. M. A.; Heid. Ph. D.; Neb.

D. D. d 1859, p 1860. Bp. S. Elliott, Rector-emeritus, Trin. Ch. Redlands, Cal. 1899. **F** Brunswick, Ga. 1860-62; St. Louis, Mo. 1868-72; St. Joh. Howard Co. Md. 1872-75; Trin. Cath. Omaha, Neb. 1875-76; Trin. Jacksonville, Ill. 1876-89; Glendale, Cal. 1889-92; San Luis Obispo, 1892-93; Redlands, 1893-99.

EASTERBROOKS, Francis Eugene, Glenora, N. Y.—d 1882, Bp. Coxe. Non-Par. Dio. W. N. Y.

EASTHAM, W. H., Clyde, N. Y.—R. St. Joh. Clyde.

EASTIN, Churchill, Sewanee, Tenn.—d 1873, Bp. Talbot, p —. St. Paul, Sewanee.

EASTMAN, Frederick S., New Hartford, N. Y.—Montr. Dio. Theo. Coll. 1896. d 1896, p 1896, Abp. Bond. R. of St. Steph. New Hartford, 1908. **F** Eastman, 1896; Chr. Cath. Montreal, 1897; Globe and South. Pac. Miss. Ariz. 1899-1901; Massena, N. Y. 1902-07; St. Joh. Auburn, N. Y. 1907-08. Author: Pamphlets, "Analysis of the Bible"; "Some Events and Doctrines Connected with the Bishop of Rome"; "Analysis of Church History."

EASTMAN, George Newton, 2163 Fulton Ave., Walnut Hills, Cincinnati, O.—Ho. B. A. 1873; G. T. S. S. T. B. 1879. d 1879, Bp. H. Potter, p 1880, Bp. Whitaker. R. Ch. of Epiphany, Walnut Hills, Cincinnati, O. 1891. **F** Asst. St. Paul, Virginia City, Nev. 1879-85; Asst. Ch. of the Asc. New York, 1885-87; R. of St. Paul, Doyleston, Pa. 1887-91.

EASTMENT, Franklin Tom, Philipsburg, Pa.—Ho. B. A. 1883. d 1886, p 1887, Bp. Littlejohn. R. St. Paul, Philipsburg. **F** Asst. St. Paul, Glen Cove, L. I. 1886; R. St. Paul, Troy, Pa. 1889-97; R. St. Mark's Ch. Lewiston, Pa. 1897.

***EASTON, Burton Scott**, 2733 Park Ave., Chicago, Ill.—Un. Penn. Ph. D.; Phil. Div. Sch. D. D. d 1905, Bp. Nicholson, p 1906, Bp. White. Prof. N. T. Western Theo. Sem. 1911. **F** Prof. of Grk. and N. T. Exeg. Nash-otah House. Author: "Constructive Development of Group Theory" (Univ. of Pa. Press, 1902); and Contributor to Orr's Int. Bible Encyclopaedia.

EASTON, Charles Henry, 128 So. 1st Ave., Mt. Vernon, N. Y.—d 1892, perpetual, Bp. Potter. Trin. Mt. Vernon. **F** Asst. Ch. of the Ho. Com. N. Y. City.

EATON, Arthur Wentworth Hamilton, 2 Bible House, New York City.—Har. B. A. 1880; Dahl. Univ. M. A. 1904; Kings, D. C. L. 1905. d 1884, Bp. Knickerbacker, p 1885. Bp. H. C. Potter. Non-Par. Dio. N. Y. **F** Min-in-C. Chestnut Hill, Mass. 1885-1886; Teaching Eng. Lit. and writing, N. Y. City, 1887-1907. Author: "Heart of the Creeds, Historical Religion in the Light of Modern

Thought" (1888); "Acadian Legends and Lyrics" (1889); "The Church of England in Nova Scotia and the Tory Clergy of the Revolution" (1891); "Tales of a Garrison Town" (1892); "Acadian Ballads" (1905); "Poems of the Christian Year" (1905); "The Lotus of the Nile and Other Poems" (1907); "History of King's County, N. S., Heart of the Acadian Land" (1910); Editor of "Recollections of a Georgia Loyalist," and Pope's "Rape of the Lock" (1901); many historical monographs and magazine articles (1888-1909).

EBERSOLE, Abram Willis, Bellport, N. Y.—Ho. M. A. 1893. d 1890, p 1891, Bp. Huntington. **F** Min-in-C. Trin. Canastota and St. Paul, Chittenango, N. Y. 1890-91; R. Trin. Fayetteville, N. Y. 1891-93; R. St. Paul, Pittsburgh, Pa. 1893; R. Trin. Fayetteville, N. Y. 1893-97; of St. Jas. Watkins, N. Y. 1897.

ECCLES, George Warrington, Flushing, N. Y.—G. T. S. 1890. d 1893, p 1894. Bp. of N. J. R. of St. John. Flushing, N. Y.

ECKEL, Edward Henry, 207 N. 7th St., St. Joseph, Mo.—Del. Coll. B. A. 1886; G. T. S. B. D. 1891, d 1889, p 1890, Bp. Coleman. R. Chr. St. Joseph, 1905. Exam. Chap. Dio. C. Pa. 1898. Board of Managers, Dio. of Harrisburg, 1904. **F** St. Jas. Stanton; St. Jas. Newport, Del. 1889-91; Trin. W. Pittston, Pa. 1891-96; Exam. Chap. Williamsport, Pa. 1896-1905. Standg. Com. Dio. Kan. C. since 1906; Dep. Gen. Com. 1907 and 1910; Dean of Conv. since 1905; Mem. Dioc. Missy. Bd. since 1909. Founder and first pres. Ch. Stu. Miss. Assoc. 1888; memb. Advis. Com. of same. Author: "Chronicles of Christ Church Parish, Williamsport, Pa." (Gazette and Bulletin Press, 1910. \$1.50 and \$2.00).

EDBROOKE, Albert Richard, 1444 Henry Clay, New Orleans, La.—d 1893, Bp. Sessums, p 1895, Bp. Thompson. R. Gr. Ch. New Orleans. Mem. Standg. Com. 1907, President, 1912. **F** Asst. St. Paul, New Orleans and Min-in-C. Chr. Covington, La. 1899; the G. Shep. Lake Charles.

EDDY, Clayton, 145 W. 84th St., New York City.—d 1859, Bp. Williams, p —. Non-Par. Dio. Conn.

EDDY, William Best, 156 West State St., Trenton, N. J.—Tufts A. B. 1889, A. M. 1892. d 1908, p 1909, Bp. Lawrence. R. St. Mich. Trenton, 1912. **F** Asst. Grace, New York City, 1907.

***EDELBLUTE, Lucius A.**, 455 W. 22nd St., New York.—Ken. A. B.; Col. A. M. d and p 1907, Bp. Greer. Asst. of St. Pet. New York City.

EDENBORG, Henry Ernest, 15 Walnut Ave., Revere, Mass.—Tr.; Har.; Epis. Theo.

Sch. 1908. d 1908, Bp. Lawrence, p 1908, Bp. Anderson. R. St. Ann. Revere, 1911. F St. Edm. Chicago, 1908; Chicago Homes for Boys, 1908-11.

EDGAR, George E., Copenhagen, N. Y.—Gr. Ch. Copenhagen.

EDGE CUMBE, John, Cranford, N. J.—d 1871, p 1873, Bp. of Nova Scotia. R. Trin. Cranford, N. J. 1890. F Asst. Chr. Halifax, N. S.; R. Pictou, N. S. 1879-87; R. St. Mary, Montreal, Can. 1887-90.

* **EDGELOW, Octavius**, Cairo, N. Y.—Hatf. Hall, Durham, Eng. 1884. d 1885, p 1886, Bp. of Huron. R. of Calv. Ch. Cairo, 1911. F Deputn. S. P. G. 1891-92; R. of Lockport, Ill. 1892-93; New Lenox, Ill. 1893-95; Platteville, Wis. 1895-1901; Mackinac Isld. 1901-05; Crosswell, Mich. 1905-07; St. Steph. Detroit, Mich. 1907-11.

EDGERTON, Edward Augustus, King's Park, N. Y.—d 1869, Bp. H. Potter, p —. Non-Par. Dio. L. I.

* **EDMUNDS, Charles Carroll**, 4 Chelsea Square, New York City.—Tr. B. A. 1877, G. T. S. S. T. B. 1880; St. S. D. D. 1910. d 1880, p 1882, Bp. Doane. Prof. N. T. Lit. G. T. S. 1906. F Gloversville, 1880; Ft. Edward, 1881-84; Herkimer, 1885-93; Hoosick Falls, 1893-96; Trin. Trenton, N. J. 1896-99. R. Gr. Newark, N. J. 1899-1906. Standg. Com. New. 1903-06; Exam. Chap. 1900-06. Dep. Gen. Conv. Alb. 1892, 1895, New. 1904, 1910.

✠ **EDSALL, Rt. Rev. Samuel Cook**, 2642 Portland Ave., Minneapolis, Minn.—Rac. A. M. 1888; Univ. Ill. D. D. 1898; West Theo. Sem. S. T. D. 1900; Pierre Jay Pr. 1889. d 1888, p 1889, Bp. McLaren. Bishop of Minnesota, 1899. Cons. Bpp. McLaren, Gilbert, Nicholson, Seymour, Walker, Hale, White. F R. St. Pet. Chicago, Ill. 1887-99; Bp. of North Dakota, 1899-1901. Author: "Prayer Book Preparation for Confirmation" (1898); Sermons and Addresses.

EDSON, Elijah H., Palmyra, N. Y.—DeLancey Div. Sch. 1876. d 1876, p 1883, Bp. Cox. R. Zion, Palmyra, 1910. F Miss. Victor, N. Y. 1876; Miss. Shortsville, N. Y. 1877; Asst. St. Jas. Batavia, N. Y. 1878-80; R. St. Paul, Stafford, N. Y. 1881; St. Mark, Newark, N. Y. 1882-84; St. Joh. Wichita, Kans. 1885; Asst. Rochester, N. Y. 1886-87; R. St. Joh. Wellsville, N. Y. 1888-89; Chr. Pittsford, N. Y. 1890-94; Miss. Point Hope, Alaska, 1895-96; Asst. Chr. Rochester, N. Y. 1897; Porto Rico, 1909.

EDWARDS, Charles Frederick, 230 12th St. N. W. Washington, D. C.—Epis. Theo. Sch. B. D. 1906. d 1906, p 1907, Bp. Vinton. Vic. Epiph. Chapel. Washington, 1911. F R. of Emman. Winchendon, Mass. 1906-10;

Asst. St. Ann. The Bronx N. Y. City, 1910-11.

EDWARDS, Edgar Van Wright, Royersford, Pa.—Phil. Div. Sch. 1911. d 1911, Bp. Mackay-Smith. Royersford, 1911.

EDWARDS, Evan A., Lawrence, Kan.—R. M. A. B. 1904; Va. A. M. 1905. d 1900, p 1901, Bp. Satterlee. F Asst. Trin. Washington, D. C. 1900; Trin. Collington, Md. 1901; Gr. Bath, Me. 1904; Trin. Baltimore, Md. 1906; R. St. Tim. Wilson, N. C. 1909.

EDWARDS, Frederick, 184 24th St., Milwaukee, Wis.—Dick. Ph. B. 1888, M. A. 1891. Epis. Theo. Sch. Mass. B. D. 1893. d 1893, Bp. Leonard (for Mass.), p 1894, Bp. Lawrence. R. St. Jas. Milwaukee, Wis. 1905. F R. Trin. Bridgewater, Mass. 1893-96; St. Paul, Malden, Mass. 1896-1905.

EDWARDS, George H., 223 W. 7th St., Cincinnati, O.—N. I. D. D. d 1881, Bp. Whipple, p, Bp. Scarborough. F Delaware, O. Archdn.; Asst. Sec. of the Dio.

EDWARDS, H. Boyd, 318 E. 4th Ave., Cincinnati, O.—Tr. A. B. 1907. d 1910, p 1911, Bp. Vincent. Asst. Chr. Ch. Cincinnati, 1910.

EDWARDS, John Herbert, Lake Forest, Ill.—Un. Mich. Ph. B. 1878; G. T. S. d 1882, p 1883, Bp. McLaren. R. Ho. Sp. Lake Forest, 1912. Mem. Standg. Com.; Dep. Gen. Conv. 1895. F R. St. Paul, De Kalb, Ill. and St. Steph. Rochelle, Ill. 1882; R. Ch. of Hol. Com. Maywood, Ill. 1884-87; R. Chr. Ottawa, Ill. 1887-95. F O. Sav. Chicago, 1895-1912.

EDWARDS, Levi Brooks, Edgewood, R. I.—Rut. A. B. 1884, A. M. 1887, B. D. 1887. Drew. d 1895, p 1895, Bp. Whitaker. R. Trans. Edgewood, 1909. F C. Ho. Trin. Phila. Pa. 1895-98; St. Thom. Providence, 1898-1900; Archd. R. I. 1900.

EDWARDS, Lyford Paterson, Holy Cross, West Park, N. Y.—McG. 1903 (Dip. of Classical Hon.); Un. of Chic. B. A. 1905; W. T. S. 1907. d 1907, p 1908, Bp. Anderson. O. H. C. 1911. F Lay Missy. in Alaska, 1904; St. Matt. Evanston, Ill. 1907-11.

EDWARDS, Philip Knox, Mankato, Minn.—Sea. D. 1905, p 1906, Bp. Edsall, R. St. Joh. Mankato, 1909. F Rushford, Minn.

EDWARDS, Raymond Harold, Gainesville, Fla.—O. Wes. Univ. B. A. 1891; McCorm. Theo. Sem. 1896. d 1899, Bp. Leonard (O.), p 1901, Bp. Whitehead. R. Ho. Trin. Gainesville, 1911. F M. at Cleveland, O. 1899-1900; R. Wellsville, O. 1900-02; St. Paul, Pittsburgh, Pa. 1902-04; Chr. Meadville, Pa. 1904-09; Loc. ten. All SS. Atlanta, Ga. 1910; R. St. And. Jacksonville, 1910-11.

EDWARDS, Robert A., Holmesburg, Philadelphia, Pa.—Phil. Div. Sch. 1866; J. M. D. D. d 1865, Bp. Stevens, p 1866, Bp. A. Lee. R. Ho. Innoc. Tacony, Phila. Pa. F Gr. Ch. Mt. Airy; Ho. Trin. Mem.; St. Matth. all in Phila. Author: Volume of Sermons "From Joppa to Mt. Hermon"; "Brochure on Eddyism."

EGAR, John Hodson, 644 Shepard Avenue, Milwaukee, Wis.—Nash. B. D. 1856; Rac. D. D. 1873. d 1856, p 1857, Bp. Kemper. Retired. F Prairie du Chien, Wis. 1856-57; Waukesha, Wis. 1857-58; Beloit, Wis. 1858-60; Galena, Ill. 1860-63; Leavenworth, Kans. 1863-68; St. Pet. Pittsburgh, Pa. 1868-72; Prof. Eccles. Hist. Nash. 1872-81; R. Zion Ch. Rome, N. Y. 1881-1903; Dep. Gen. Conv. 1865, 1871, 1883, 1886, 1889, 1895, 1898, 1901; Mem. Com. Revis. of Pr. Bk. 1886, 1889; Mem. Com. Revis. of Constitution, 1895, 1898, 1901; Mem. Com. on Change of Name of the Church, 1901. Author: "The Martyr President" (sermon, Lincoln, Leavenworth, Kans., 1865); Lecturer on Early Church History (15 numbers, Church Eclectic, Milwaukee, June, 1870, to October, 1871); "Threefold Grace of the Holy Trinity" (1870); "Christendom, Ecclesiastical and Political, from Constantine to the Reformation" (1887); "A Missionary Brotherhood in the Far West" (S. P. C. K. 1873); "The Eucharistic Controversy and the Episcopate of Wisconsin" (1874); "The School of Alexandria" (Church Club Lectures, 1889); "The Transfiguration; The Place of the Feast of the Transfiguration in the Christian Year" (with Bishop Seymour 1893); "The American Catholic Theory of the Church" (Lectures by Dr. William Adams, reported and edited with notes, 1909); "A Free Church in a Free State" (Syracuse Clerical Club Paper No. 2) 1909; "Christmas Customs and Their Meanings," Utica, N. Y., 1910; "The Apostolic Church of the English Tongue," Utica, N. Y., 1911. Several Sermons in pamphlet form; Numerous articles in the "Church Review," 1859 to 1880, and in the "Church Eclectic," 1883-1892; and many contributions to the "Churchman" and the "Living Church," 1856-1909.

***EGLIN, Thomas Christopher**, Mokenca, Ill.—Nash. 1894. d 1894, p 1895, Bp. Nicholson. R. the G. Shep. Mokenca, Ill. 1904. F St. Joh. the Div. Burlington, Wis. 1895; R. Chr. Eau Claire, 1895-1898; Tr. Watertown, S. D. 1898-1900; R. St. Paul, Watertown, Wis. 1900-04.

EHRHARD, William Joselyn, Butler, N. J.—d 1899, p 1900, Bp. Potter. F Asst. St. John, Stamford, Conn.; Trin. Hoboken, N. J.; R. Chr. Ch. Sidney, Neb.

EICHBAUM, John H., Dexter, Mich.—Nash. B. D. 1873. d 1873, p 1874, Bp. Robertson. R. St. Jas. Dexter. F R. of All

SS. with St. Mich. and All Angels, Brooklyn, Escanaba, Menominee, Henrietta, Alma, all in Mich.

ELDRIDGE, E. L., Whitehall, Mich.

ELEY, George, Glendale, Cal.—Edn. Un. d 1897, p 1898, Bp. Johnson. Retrdr. F San Jacinto, Perris, Murietta, and Elsmore, Cal. 1897; St. Joh. the Bapt. Corona, Cal.

ELLEGOR, F. Wilcom, Epiphany Hall, Cape Palmas, W. Africa.—d 1909, Bp. Ferguson.

ELLERBY, Richard, 111 University Ave., Shenandoah, Ia.—d 1874, Bp. Johns, p —. R. St. Joh. Shenandoah. F R. of Chr. Lexington, Mo.; St. Andr. Moor, Ia.; R. Gr. Estherville, Ia.

ELLIOTT, J. B., Aiken, S. C.

ELLIOTT, Alexander, Hobart, N. Y.—McG. Test. 1893; Montr. Theo. Coll. d 1893, Bp. Baldwin (Hur.), p 1893, Abp. Bond (Montr.). Non-Par. F Eardley, Can. 1893-98; St. Steph. Montreal, Can. 1898-1900; Nogales, Ariz. 1900-03; Fort Covington, N. Y. 1903.

ELLIOTT, James Calhoun, Newburgh, N. Y.—Westn. Coll. New Wilmington, Pa. 1877; Pr. Theo. Sem. B. A. 1880. d 1898, p 1899. Bp. Littlejohn. R. St. Paul, Newburgh, N. Y.

***ELLIOTT, Robert Wallace**, 170 Seminary Ave., Rahway, N. J.—Al. A. B. 1890, M. A. 1893; Drew, Theo. Sem. Madison, N. J. B. D. 1896. d 1909, p 1910, Bp. Scarborough. R. Ch. of the Ho. Comf. Rahway, 1909. F In the Meth. Epis. Ministry, 1896-1908.

ELLIS, A. Donaldson, Cameron, Texas.

ELLIS, Hiram John, Manistique, Mich.—d 1900, p 1903, Bp. Williams (Mar.). R. St. Alb. Manistique, 1907; Mem. Dio. Bd. of Miss.; Del. to Fifth Dept. Missy. Conc.; Dep. (supplementary) to Gen. Conv. 1910; Gen. Missy. of East Convoc. Dio. Mar. F All SS. Donaldson, Mich. 1899-1901; St. Steph. Detour, Mich. 1901-07.

ELLIS, J., Kerrville, Tex.—R. St. Pet. Kerrville. F R. Trin. Ch. Pearsall, Tex.; R. St. Pet. Rockport, Tex.

ELLIS, Josiah Richard, Yancey P. O., Lynnwood Parish, Va.—Theo. Sem. Va. 1892. d 1892, Bp. Randolph, p 1893, Bp. Whittle. R. Lynnwood Par. Rockingham Co. Va. F Chr. Gordonsville, and Trin. Par. Louisa, Va. 1892-1904; Emporia, Va. 1904-05; R. of Elkton, Luray Par. Va. 1905.

***ELLSWORTH, Wolcott Webster**, 301 So. William St., Johnstown, N. Y.—Ya. B.

A. 1890; Epis. Theo. Sch.; Berk. 1894. d 1894, p 1895, Bp. Williams. R. St. Joh. Johnstown, N. Y. 1900. F Asst. Chr. Greenwich, Conn. 1894-95; R. Chr. Unionville, Conn.; St. Jas. Farmington, Conn. 1895-1900.

ELMENDORF, Augustine, 145 Arlington Avenue, Jersey City, N. J.—Col. B. A. d 1895, p 1896, Bp. Potter. R. Holy Cross Ch. Jersey City, 1895.

ELMER, William, 5333 Cabanne Avenue, St. Louis, Mo.—d 1880, p 1881, Bp. Seymour. R. St. Phil. St. Louis, 1899; R. Emer. 1909. F St. Pet. Sycamore, Ill. 1881-85; The Asc. St. Louis, Mo. 1887-95.

ELMER, William Timothy, Saltville, Va.—Tr. B. A. 1881, M. A. 1884. d 1886, Bp. Williams, p 1887, Bp. Neely. F St. Joh. Sch. and Ch. Maine, 1886-93; Head Master Trinity Hall, Louisville, Ky. 1893-96; R. Gr. Canton, Miss. 1896-98; Asst. Hd. Master St. Matt. Sch. Hobbs Ferry, N. J. 1899-90; Chap. Wood-Berry Sch. Orange, Va. 1891; Head Master Boys' Sch. St. Paul's Par. Baltimore.

ELSWORTH, Nelson E., Bismarck, N. D.—d and p 1905, Bp. Mann. R. St. Geo. Bismarck. F M. at Minot, N. D.

ELWYN, Alfred Langdon, 1422 Walnut St., Philadelphia, Pa.—Un. Pa. B. A. 1852, M. A. 1855. d 1856, Bp. Potter. Non-Par.

ELY, Foster, 20 Suburban Ave., Stamford, Conn.—Ham. 1858; N. Y. Law Sch. 1859, LL. B. Ham. B. A., M. A., S. T. D. (1878). d 1864, Bp. R. H. Wilmer, p 1866, Bp. H. Potter. Admitted to Bar of Mississippi, 1860; Chaplain (C. S. A.) respectively of Military posts of Richmond, Va., Montgomery and Mobile, Alabama, 1864-66; Curate Calv. New York, 1866-67; R. of the Ho. Spir. Kingston, N. Y. 1867-70; Loc. ten., Ho. Trin. Paris, France, 1870; R. St. Paul, Newport, Ky. 1870-75; R. Gr. Lockport, N. Y. 1875-85; R. St. Steph. Ridgefield, Conn. 1889-1906. Retired as rector-emeritus, August, 1906.

EMERSON, Robert Wesley, Woodlawn Ave., Pulaski Heights, Little Rock, Ark.—d —. St. Mk. Chapl. Little Rock, 1911. F "Ho. Cross" Warren, Ark. 1909-11.

EMERY, John A., 1215 Sacramento St., San Francisco, Cal.—d 1880, p 1883, Bp. Kip. Archd. Dio. Cal. 1897. Dep. Gen. Convs. 1898, 1901, 1904, 1907, 1910. F R. St. Mich. Anaheim, Cal.; St. Paul, Tustin, Cal. 1880-85; St. Andr. Oakland, 1885-1890; Dioc. M. 1891; R. St. Pet. San Francisco, 1891-95; R. Ch. of the Adv. San Francisco, 1895-99.

EMERY, Rufus, Newburyport, Mass.—Berk. 1858. Tr. B. A. 1854, M. A. 1857,

D. D. 1905. d 1858, p 1858, Bp. Williams. Asst. St. Paul, Newburyport, Mass. 1902. F Southport, Conn. 1858-70; Calv. Stonington, Conn. 1871-72; St. Paul, Newburgh, N. Y. 1872-1900. Author: "Emery Genealogy" (1890).

EMERY, William Stanley, 80½ School St., Concord, N. H.—Tr. M. A. 1881; G. T. S. 1884. d 1884, Bp. Paddock, p 1887, Bp. Niles. Vic. of St. Paul, Concord, N. H. 1908. F Mast. in St. Paul's Sch. Concord, N. H. 1884-86; R. of St. Joh. Bap. Sanbornville, N. H. 1887-92; Vic. of Calv. Chapt. New York, 1892-97; Chr. Norwich, Conn. 1897-1900; R. of Trin. Tilton, N. H. 1900-08.

EMHARDT, William Chauncey, Newtown, Pa.—Un. Pa. B. A. 1894; Col. 1896; Phil. Div. Sch. 1895; G. T. S. 1897. d 1897, Bp. Whitaker, p 1898, Bp. Millsbaugh. R. of St. Luke, Newtown, 1907, and in charge of Missy. work in Bucks Co. F Chap. and Prof. Grk. and Lat. St. John's Mil. Sch. Salina, Kan. and M. in W. Kan. 1897-98; R. Arkansas City, Kan. 1898; Asst. St. Luke, Germantown, Pa. 1898-1902; R. Ch. of the Asc. Gloucester City, N. J. 1902-07. Author: "Catechetical Instructions."

* **EMPRINGHAM, James**, 615 S. Crouse Ave., Syracuse, N. Y.—Theo. Coll. Nottingham, Eng. 1892-94; Univ. Syr. S. T. D. 1911; Univ. of London, G. T. S. 1902. d 1894, p 1895, Bp. Lewis (Ont.). R. St. Paul, Syracuse, 1907. F C. of St. Pet. Brockville, 1894-96; R. St. Jas. Manotic, 1896-1900; of Vars Ottawa, 1900-07 (all in Canada).

* **ENGLAND, Howard Glisan**, 5702 Georgia Ave., N. W., Washington, D. C.—Coln. 1894; Geo. Wash. Un. B. A. 1909; Md. Div. Sch. d 1895, p 1898, Bp. Paret. Asst. of St. Paul, Rock Creek Par. Washington, 1907. F Wickliffe Ch. Wickliffe, Va. 1898-1900; St. Joh. Uniontown, Ky. 1900-02; St. Luke, Seaford, Del. 1902-04; St. Paul, Berlin, Md. 1904-07; Chap. to Bp. Paret, 1895-98. Author: "The Divine Plan" (Judd and Detweiler, Washington, D. C.).

* **ENGLE, Willis Darwin**, Indianapolis, Ind.—d 1883, Bp. Burgess, p 1902, Bp. Francis. F Columbus, 1883-87; Newcastle, 1885-88; Brightwood, 1888-89; Connersville, 1889-94; Crawfordsville, 1894-96; R. of Huntington, 1897-98; Newcastle, 1899-1901; Greensburg, 1901-02; P-in-C. Trin. Lawrenceburg and St. Mk. Aurora (all in Ind.) 1902-06; Vic. Trin. Lawrenceburg, 1906-11. Author: "The Eastern Star in Indiana". (1889, 60 cts.); "A General History of the Order of the Eastern Star" (1901, \$1.00).

ENGLISH, Edward Noble, Wibaux, Mont.—Univ. Tor. B. A. 1876, M. A. 1877; Huron. d 1879, p 1880, Bp. of Hur. Inc. St. Thom. Wibaux, 1906. F Inc. of Kirkton, 1879-83; Vice-Pres. and Prin. of Hellmuth

Ladies' Coll. Lon. 1883-1902 (all in Ont.); Inc. St. Paul Southampton (Can.) 1902-05. R. St. Matt. Glendive.

ENOS, Edgar A., 52 3rd Street, Troy, N. Y.—St. S. D. R. of St. Paul, Troy, N. Y.

***ERICSON, Eric Gideon**, Litchfield, Minn.—d 1911, Bp. Edsall. Emman. Missn. (Swedish) 1911.

ERICSSON, John Mark, Yonkers, N. Y.—N. W. Univ. A. B. 1894; W. T. S. 1897. d 1897, Bp. McLaren, p 1897, Bp. Seymour. R. St. Joh. Yonkers, N. Y. 1905. F St. Ann's Miss. Chicago, Ill. 1895-98; Asst. Gr. Chicago, 1898-1902; R. St. Luke, Dixon, Ill. 1902-05.

ERNST, R. P., Xenia, Ohio.—d 1910, Bp. Leonard. Xenia, O. F Gr. Ch. Defiance, O.

ESHOO, Samuel Babagan, Susquehanna, Pa.—Phil. Div. Sch. 1901. d 1902, Bp. Mackay Smith, p 1903, Bp. Olmstead (Col.). R. of Chr. Susquehanna, 1909. F Gr. Georgetown, Col. 1902-03; Trin. Jersey Shore, Pa. 1904-06; Chr. Berwick, Pa. 1906-07.

***ESSEX, William Leopold**, 27 High St., Newport, R. I.—Col. A. B. 1906; G. T. S. 1910. d 1910, Bp. Partridge, p 1911, Bp. Greer. Asst. Trin. Newport.

***EUBANKS, Robert Percy**, Statesville, N. C.—Nash.; Theo. Sem. Va. d 1886, p 1888, Bp. Lyman. R. of Statesville, 1911. F Concord, N. C. 1887-88; Helena, Mont. 1888-92; St. John Preemption, Ill. 1892-1900; Asst. Chr. Ch. Raleigh, N. C.

EUSTIS, Edward Lyman, Nantucket, Mass.—Har. (3 years); Un. Col. B. A. 1896. Matthews Hall Theo. Sch. 1899. d 1898, p 1899, Bp. Spalding. R. St. Paul, Nantucket, 1910. F Longmont, Col. 1898-99; R. Santa Fe, N. M. 1899-1901; Asst. Cath. Denver, Col. 1901-04; R. Emman. Denver and Secy. Registrar Dio. Col. 1904-06; R. St. Pet. Cambridge, Mass. 1906-10.

EVANS, Charles Hoskins, Akita, Japan.—Sea. 1893, B. D. 1911. d 1896, p 1897, Bp. McKim. P-in-C. Akita Distr. 1911. F Tr. Cath. Tokyo, 1897-1901; Mayebashi, 1901-10, Standg. Com. (Tokyo) 1900-01, 1908-10. Del. Gen. Conv. 1901, 1910.

EVANS, David J., Palo Alto, Cal.—Jesus Col. Oxon. Class. Sch. Mods. 2nd Cl. 1879. B. A. 1881. d 1887, Bp. of Rochester, p 1890, Bp. Potter. R. All SS. Palo Alto. F Asst. Ho. Trin. Lambeth, London, England, 1886-87; Asst. Master Lancing Col. England, 1887-88; Asst. Ho. Trin. N. Y. City, 1889-91; R. Gr. Middleton, N. Y. 1891; R. Gr. Ch. San Francisco, Cal.

EVANS, Edward Alfred, 130 So. Broadway, Yonkers, N. Y.—Ho. B. A. 1901; G. T. S. 1901. d 1904, Bp. Olmstead. F In

C. of St. Geo. Chadwicks, N. Y. 1904. Chap. St. Paul's Sch. Garden City.

EVANS, Evan John, 147 W. Grand Ave., Beloit, Wis.—Bel. Col. Wis. B. A. 1891, M. A. 1894. d 1892, p 1893, Bp. Perry. R. St. Paul, Beloit. F Chr. Waterloo, Ia. 1892-95; Chippewa Falls, Wis. 1895; R. Trin. Watertown, S. D.

EVANS, J. Arthur, Hollywood, Cal.—R. St. Steph. Hollywood, Cal. F R. Emman. Cumberland, Md.; R. the Asc. Los Angeles, Cal.

EVANS, John, Palmyra, Mo.—St. David's Col. Wales, B. A. 1868. d 1880, Bp. Robertson, p 1890, Bp. Cox. R. of St. Paul, Palmyra, Mo. 1909. F Monroe, Mo. 1880-82; Long Rapids and Hillman, Mich. 1882-85; Au Sable, Mich. 1885-88; Asst. St. Geo. Detroit, 1888-89; Clyde, N. Y. 1889-91; Youngstown, N. Y. 1891-95; R. Trin. Monroe, Mich. 1898-1901; Niles City, Mont. 1901-08.

EVANS, Sidney Key, U. S. Naval Training Station, San Francisco, Cal.—G. T. S., B. D. 1898; Tr. B. A. 1895, M. A. 1898. d and p 1898, Bp. Talbot. Chap. U. S. N. 1907. F Asst. St. Jas. Lancaster, Pa. 1898; R. of St. Paul, Manheim and Hope, Mt. Hope, 1898; Asst. St. Mich. 1903-05, and of the Heav. Rest, N. Y. City, 1905-07.

EVANS, William Edwin, Birmingham, Alabama.—R. M. D. D. d 1892, Bp. Jackson, p 1893, Bp. Wilmer. R. the Adv. Birmingham, Ala. F Luth. Minister; Anniston, Ala.; Trin. Columbia, S. C.; Monumental Church, Richmond, Va.; Standg. Com. 1900-12. Author: "The Era and the Man"; "Henry VIII"; Fiction, Poems, Sermons.

EVANS, William Lemuel, Scarsdale, N. Y.—Borough Road Col. London; Un. Glas. M. A. 1884. d 1897, Bp. Tuttle, p 1898, Bp. Potter. Hd. Mast. St. Dav. Hall, Scarsdale, Dio. N. Y. 1889. Asst. St. Mary, Mott Haven, N. Y. City. Author: "Memory as a Power of Knowledge."

EVANS, William P., Richmond Hill, N. Y.—Pennsylvania Coll. Gettysburg, Pa. d 1892, Bp. Potter, p 1893, Bp. Littlejohn. R. Ch. of the Resur. Richmond Hill, 1900. F Asst. Min. St. Jas. Brooklyn, N. Y. 1892-94. R. St. Mk. Paterson, N. J. 1894-1900.

EVARTS, Prescott, 19 Follen St., Cambridge, Mass.—Harv. B. A. 1881. G. T. S. B. D. 1885. d 1885, p 1886, Bp. Potter, R. Chr. Cambridge, Mass. Exam. Chap. 1904-10. F Asst. Min. Ch. of the Holy Com. N. Y. City, 1885-90. R. Zion, Wappinger's Falls, N. Y. 1890-1901.

EVATT, Robert Bayley, Collinsville, Ill.—Dublin, 1870; Belfast, 1875. d 1906, p

1907, Bp. Atwill. F Gr. Brookfield, 1905-07; St. Paul, Port Huron, 1907-09; R. of Trin. De Soto, 1909, and M. of St. Paul, Fredricktown.

EVEREST, Haynes Lord, Marble Dale, Litchfield Co., Conn.—R. St. Andr. Marble Dale. F Prin. Rectory School, New Milford, Conn.; R. St. Paul's, Huntington, 1901.

***EVERETT, Edward**, 663 Eighth St., Oakland, Cal.—Ho. 1900; Bish. 1901; Un. of Pa. 1902; Phila. Div. Sch. B. D. 1905. d 1905, Bp. Whitaker, p 1905, Bp. Niles. Vic. St. John, Oakland 1912. F R. Ho. of Prayer, Lowell, Mass. 1905-08; Miss. Ho. S. S. J. E. Boston, Mass.; Cowley, St. John, Oxford, Eng.; Asst. St. John, Roxbury, Mass.

EVERETT, William B., Bethesda, Md.—Univ. Md. M. D. 1862. d 1870, Bp. Whittingham, p 1873, Bp. Lay. Retr'd. F Wyc. Par. 1871-79; Easton, Westover Par. 1879-84; Asst. St. John, Richmond, Va. 1885-86; Winchester, Va. 1886-87; Middleton, Va. 1888-94; Harper's Ferry, W. Va. (in connection) 1889-95.

EVISON, Albert Edward, Barnwell, S. C.—Chicago Theo. Sem. d 1896, p 1896, Bp. Walker. R. Ch. of the Ho. Apos. Barnwell. F Dickinson, N. D. 1895; St. Geo. Bismarck, and Chr. Mandan, N. D. 1896; Waterboro, S. C. 1905.

EWELL, John Edward, 1342 13th St., N. W., Washington, D. C.—Va. Theo. Sch. 1903; Jno. Hopk. B. A. 1900. d 1903, p 1904, Bp. Paret. F Hancock, Md. 1903; St. Steph. Philadelphia, Pa. 1905; R. Chr. Clarksburg, 1909.

EWING, Addison A., Madison, Wis.—Amh. B. A. 1892. d 1900, p 1901, Bp. White. R. Gr. Madison, Wis. 1906. F In C. St. Joh. Bristol, Ind. 1900-01; Chap. Howe Sch. Lima, Ind. 1901; Asst. at Cath. Michigan City, 1902. Fin. Sec. Dio. Michigan City, 1902-03; R. St. Paul's, La Porte, Ind. 1902-04; R. St. Steph. Milwaukee, 1904-06.

EWING, Albert Harrison, Colorado Springs, Colo.—Har. A. B. 1904; "St. John's, Cambridge, Mass. B. D. 1908." d 1908, p 1909, Bp. Lawrence. Master, St. Steph. Sch. Colorado Springs, 1910. F R. Trin. Ch. Wrentham, Mass. 1908-10; Head M. Colorado Sch. for Girls 1912.

EWING, Joseph T., Brooklyn, Mich.—M. A. 1884. d 1893, p 1894, Bp. Davies. Brooklyn and Cambridge 1912. F Jonesville, Mich. 1894-97; R. St. Joh. St. Johns, Mich.

EWING, Quincy, Napoleonville, La.—Un. So. d 1890, Bp. W. A. Leonard, p 1891, Bp. Tuttle. R. Chr. Napoleonville, La.

F Asst. Tr. Cath. Cleveland, O. 1891; Dean Chr. Cath. New Orleans, La. 1891-93; R. St. Jas. Greenville, Miss. 1895; R. Ch. of the Adv. Birmingham, Ala. 1906.

FABER, George Edward, 4074 Powelton Ave., Philadelphia, Pa.—Pa. Coll. Gettysburg, B. A. 1884, M. A. 1887 (2nd Cl. Hon.). d 1903, Bp. Talbot, p 1904, Bp. Whitaker. Non-Par. F Mem. P. E. City Miss. Philadelphia, 1903-06; R. the Asc. Gloucester City, N. J. 1906-08; Asst. Ch. of the Sav. Philadelphia, 1909.

***FABER, William Frederic**, 344 Woodward Ave., Detroit, Mich.—Univ. Roch. B. A. 1880, D. D. 1905. Ho. M. A. 1898. Auburn, 1883; St. And. Syr. 1892; De Lancey, 1893. d 1893, p 1894, Bp. Coxe. R. of St. Joh. Detroit, 1905. Mem. Standg. Com. since 1906; Exam. Chap. (W. N. Y.) up to 1905; Dep. Gen. Convs. 1904 (W. N. Y.), 1907, 1910 (Mich.) F Presbyt. Minister; Asst. St. Pet. Geneva, N. Y. 1893; R. Gr. and Chr. Lockport, N. Y. 1894-1905. Author: "Thoughts for Thought" (1886); "The Church for the Times" (1891); Nobiscum Deus, The Gospel of the Incarnation" (1893); "Henry VIII and the Reformation in Relation to the Church of England" (1897); "Stained Glass Windows" (1901); "Fifty Years; A History of St. John's Church" (1909).

FAIR, John C., Oradell, N. J.—d 1881, Bp. J. A. Paddock, p 1885, Bp. Randolph. F Miss. Washington and Oregon, 1881-89; R. St. Jas. Warwick, N. Y. 1891-92; St. Jas. Downingtown, Pa. 1892-97.

FAIRBURN, John, Willoughby, O.—Univ. of Dur., L. Th. 1889. d 1890, p 1891, Ont. Miss. N. Montague, Dio. Ott. 1908. Willoughby. F Miss. at Franktown, 1890-92; Marysburg, 1892-94; Petewawa, 1895-98; R. of Clayton, Ont. 1898-1902; Miss. at Mat-tawa and Deux Rivers, Ont. 1906-08.

FAIRBURN, R. H., Ashtabula, O.—R. of Gr. Mem. Ch. Ashtabula.

FAIRLIE, John Herbert, Braddock, Pa.—d 1884, p 1885, Hur. R. St. Mary, Braddock. F l. of Parkhill, 1884-86; Chatsworth, 1886-89; Chr. Meaford, St. Vincent, 1889-92; St. Paul, Clinton, 1892-95; Chr. Listowel, 1895-96 (all in Ont.); Prin. Indian Industr. Sch. St. Paul's, Ont. 1897; R. Fremont, O.; R. Port Alleghany, Pa.

FALKNER, Bishop, 8210 Ridge Boulevard, Bay Ridge, N. Y.—Un. Theo. Sem. d 1879, p 1880, Bp. Littlejohn. R.—Emer. Chr. Bay Ridge, N. Y. 1912. F Asst. Min. Chr. Brooklyn, N. Y. 1879-82; R. Ch. of the Interc. N. Y. City, 1882-84; R. St. Mark, Orange, N. J. 1884-91; R. Chr. Bay Ridge, N. Y., 1891-1912.

FALKNER, John Blake, 259 So. 45th St., Philadelphia, Pa.—Un. Cy. N. Y. B. A. 1859, D. D. 1881. d 1861, Bp. H. Potter, p 1861, Bp. A. Potter. R-Emer. Chr. Germantown, Philadelphia, Pa. F Loc. Ten. Ho. Trin. 1861-62; R. Chr. Belleville, N. J. 1862-63; R. Chr. Bridgeport, Conn. 1863-70; R. St. Matt. Philadelphia, Pa. 1870-74. Author: "Introduction to Books of New Testament" (1881).

FALLS, Neilson, 1122 Vermont Ave., Washington, D. C.—Phil. Div. Sch. 1866. d 1866, Bp. Kerfoot, p 1866, Bp. Whittingham. Miss. Dio. of Wash. 1908. F Asst. Gr. Baltimore, Md. 1866-68; St. Matt. Halifax and O. Sav. Jackson, N. C. 1868-69; Gr. Morganton, N. C. 1869-79; St. Matt. —, Md. 1879-81; St. Alb. Washington, D. C. 1881-95; Serving under the Bishop of Washington, 1895-1900; P-in-C. St. Barn. Miss. Langdon, D. C. 1900-1908.

FARLAND, Zebulon Skinner, Baltimore, Md.—d 1894, Bp. Whittle, p 1895, Bp. Newton. F R. of St. Joh. Portsmouth, Va.; R. All SS. Atlanta, Ga.

FARNEY, Charles Morrow, 258 Pleasant Ave., St. Paul, Minn.—d 1904, Bp. Keator, Non-Par.

* **FARNUM, Arthur Wadsworth**, 386 4th Ave. S., St. Cloud, Minn.—Sea. 1904. d and p 1904, Bp. Edsall. R. of St. John, St. Cloud, 1910. F in C. of St. Joh. and Adj. Missns. Hutchinson, Minn. 1904-06; Asst. of Chr. St. Joseph, Mo. and Vic. of St. Luke, 1906-08; R. of St. Mk. Kansas City, Mo. 1908-10.

* **FARR, Albert M.**, Powell, Wyo.—Univ. Bos. A. B. 1907; G. T. S. 1911. d 1911, Bp. Lines, p 1912, Bp. Thomas. St. John, Powell, 1911. F C. Ch. of the Redeem., Morristown, N. J., 1911 and St. Paul, Englewood, N. J. 1911.

FARRAR, Charles E., Sacramento, Cal.—Sea. B. D. 1896. d 1896, Bp. Whipple, p 1896, Bp. Gilbert. R. St. Paul, Sacramento, 1906. Sec.; Registr.; Exam. Chap.; Standg. Com.; Bd. of Missns. F R. St. Joh. Hutchinson, Minn. 1896-98; Lake Benton, 1898-1900; R. St. Paul, Brainerd, Minn. 1902-04; R. Emman. Grass Valley, Cal. 1904-06.

FARRAR, George William, Ottawa, Ill.—G. T. S. 1893; St. S. B. A. 1890; Berk. Div. Sch. 1894. d 1894, p 1895, Bp. Doane. R. Chr. Ottawa, 1899. F Green Co. Al. 1894-95; Asst. St. Joh. Elizabeth, N. J. 1896; Gen. Miss. Archdny. of Buffalo, 1896-97; R. Salamanca, N. Y. 1898-99.

* **FARRINGTON, William G.**, 12 New England Terrace, Orange, N. J.—Col. B. A. 1853, M. A. 1856; W. and M. D. D. 1872. d 1856, p 1856, Bp. H. Potter. F R. St. John's, Huntington, N. Y. 1856-58; Asst. Trin. Par. New York, 1858-62; R. Chr. Hackensack, N. J. 1863-70; R. St. Barn. Newark, N. J. 1870-

72; P-in-C. the Ho. Innoc. W. Orange, N. J. 1872-77; R. Chr. Bloomfield, N. J. 1877-89. Mem. Editorial Staff "The Churchman" 1889-1904. Sec. Bd. Trustees Gen. Theol. Sem. 1867-83. Dep. to six Gen. Conventions, 1871-86. Author: "The Historical Church" and other Tractates.

FATT, Frederick Helling, Victoria, B. C.—d 1888, p 1889, Bp. of Hur. F Inc. of Essex Centre, 1889; St. Thos. Walkerton, 1889-91; R. of Trivett Memor. Exeter, 1891-92; Merriton, 1894-96; Burlington, 1896-1903; of Palmerston, 1903-05 (all in Ont.). Corning, Cal. 1905-07. Colusa, Cal. 1907-10.

FAUCON, James Patteson, 288 East 10th St., New York, N. Y.—St. S.; Berk. Div. Sch. d 1882, p 1882, Bp. Littlejohn, Asst. St. Mark, N. Y. 1909. F Min-in-C. Trin. Roslyn, N. Y. 1882-83; Asst. Trin. Newark, N. J. 1885; R. St. Paul, East Orange, N. J. 1885-92; Asst. Chr. Hartford, Conn. 1892-1909.

FAUDE, Paul, Detroit, Mich.—Un. Minn. B. A. 1900; G. T. S. B. D. 1905. d and p 1904, Bp. Edsall. R. of St. Jos. Detroit, 1910. F Ho. Trin. Wells, Minn. 1904-05; Sen. Asst. of St. Pet. Chicago, Ill. 1905-07; R. of St. John, Lafayette, Ind. 1907-10; Exam. Chap. and Bd. of Missns. Ind. 1908-10.

FAULKNER, Thomas Green, Greensboro, N. C.—Univ. Va. B. A. 1898, M. A. 1899; Theo. Sem. Va. 1903. d 1903, p 1904, Bp. Randolph. Ho. Trin. Greensboro, 1910. F R. St. Andr. Clifton Forge, Va. 1903-04; R. Silver Spring Par. Md. 1904-06; of St. Barn. Greensboro, 1906-10.

FAUNTLEROY, Philip Williams, 3537 Lafayette Avenue, St. Louis, Mo.—Un. Va. d 1894, p 1894, Bp. Tuttle. R. Mt. Calv. St. Louis, 1894. F St. Jas. St. Louis, 1893-94.

* **FAWCETT, John G.**, Middletown, N. J.—d 1879, p 1891, Bp. Potter. R. of Chr. Middletown, 1909. F Asst. of St. Jas. Wilmington, N. C. 1891-93; R. of Trin. Athens, N. Y. 1893-96; R. of St. Jas. Montclair, N. J. 1896-1909.

✠ **FAWCETT, Rt. Rev. M. Edward**, Quincy, Ill.—Upper Ia. Univ. B. A. 1886. M. A. 1890, Ph. D. 1893; Foster Pr. 1885; Nash. S. T. D. 1904. d and p 1897, Bp. McLaren. Bishop of Quincy, 1904. Cons. Bpp. Tuttle, Nicholson, Anderson, Seymour, Grafton, Edsall, Morrison (Ia.), Williams (Coadj. Neb.), and Weller. F R. Ch. of the Redeem. Elgin, Ill. 1897-1901; R. St. Barth. Chicago, Ill. 1901-04.

FAY, Henry Hapgood, El Reno, Okl.—d 1910, Bp. Brooke. M. at El Reno, 1910.

FEARNLEY, John, St. Mary's Hall, Burlington, N. J.—d 1891, Bp. Weed, p 1891, Bp.

Quintard. Rector St. Mary's Hall, Burlington. F R. Gr. Monroe, La. 1895-1900; Instr. Un. So. Sewanee, Tenn. 1892-95.

FEARY, Frederick William, Carthage, N. Y.—d 1904, p 1905, Bp. Olmsted (C. N. Y.) Carthage.

* **FELL, Horace Requa**, 979 Ogden Ave., Highbridge, New York City.—G. T. S. B. D. 1901. d 1900, p 1900, Bp. Littlejohn. R. of St. Alb. Highbridge, 1905. F Ch. of Nat. Mineola, 1900-01; C. of Mess. Brooklyn, 1901-02; Chr. Chapl. Brooklyn, 1902-04; Asst. St. Thom. Brooklyn, N. Y. 1904-05.

FENDERSON, Arthur Leon, Main St., Vineyard Haven, Mass.—Meadv. Theo. Sch. 1905; Epis. Theo. Sch. B. D. 1907. d 1907, p 1908, Bp. Lawrence. R. of Gr. Ch. Vineyard Haven and M-in-C. St. Andr. Edgartown, 1911. F Asst. St. Thom. Taunton, Mass. 1907-09; R. St. Jas. Amesbury, Mass. 1909-11.

FENN, Percy Thomas, Wichita, Kan.—St. J. D. D. 1894; N. I. Ph. D. 1898; Ohio Un. Athen. D. D. 1900. d 1889, p 1891, Bp. Potter. R. St. Joh. Wichita, 1905. F Asso. Miss. Dutchess Co. N. Y. 1887-89; St. Andr. Brewster, N. Y. 1889-92; St. Joh. Boonton, N. J. 1892-95; St. Joh. Essex, Conn. 1895-98; S. J. Texarkana, 1898-1905. Author: Large Contributions to Current Literature.

* **FENTON, Carroll Healy**, Round Lake, N. Y.—St. Lawr. Univ. A. B. 1908; G. T. S. 1911. d 1911, Bp. Doane. In C. Gr. Round Lake and two Missns. 1911.

FENTON, John F., Metuchen, N. J.—Pr. B. A. 1888; Col. M. A. 1890, Ph. D. 1891; G. T. S. T. B. 1893. d 1891, p 1892, Bp. Scarborough. R. St. Luke Metuchen, 1899. F R. Chr. Palmyra, N. J. 1891-95, Offic. Trin. Moorestown, N. J. 1895-98.

FENTON-SMITH, William Harvey, Hilo, H. I.—St. S. d 1893, p 1895, Bp. Kendrick. R. Ch. of the Ho. Apos. Hilo, 1906. F Ses. and Registr. Dio. New Mex. 1893-94; Sec. and Reg. Dio. Arizona, 1895-96; Asst. Min. Tr. San Francisco, Cal. 1897; Trin. Miss. Haywards, Cal. 1897-1900; R. Emman. Grass Valley, Cal. 1900-03; Kohaha, Hawaii, 1903-06. Author: "Fenton-Smith Sectional System of Teaching Church Catechism."

FERGUSON, Angus E., Carlinville, Ill.—d 1909, p 1910, Bp. Osborne. R. of St. Paul, Carlinville.

FERGUSON, David, Creston, Ia.—Univ. of Durham, Eng. 1892; St. Bees Theo. Coll. Eng. 1890. d 1894, p 1895, Bp. Nicholson. R. of St. Paul, Creston, 1906. F St. Joh. Sparta, Wis. 1894-1906.

FERGUSON, David Le Roy, 441 11th St., Louisville, Ky.—St. Aug. Coll. Raleigh, 1900; Epis. Theo. Sch. 1903. d 1903, p 1905,

Bp. Vincent. R. of Our Merc. Sav. Louisville, 1908. F Little Rock, Ark. 1903-04; Nashville, Tenn. 1904-05.

FERGUSON, Henry, Hartford, Conn.—Tr. B. A. 1868, M. A. 1875, LL.D. 1901. d 1872, Bp. Williams, p 1873, Bp. Niles, Prof. Trin. Coll. Hartford. F Chr. Exeter, N. H. 1872-78; Trin. Claremont, N. H. 1878-81; Northam Prof. History and Political Economy, Trinity College, Hartford, Conn. 1883-1906; R. of St. Paul's Sch., Concord, 1906. Author: "Four Periods in the Life of the Church" (1896); "Essays on American History" (1896).

FERGUSON, John Dudley, 924 Sherman Avenue, Plainfield, N. J.—d 1873, Bp. Stevens, p 1880, Bp. Peterkin, F Chap. St. Luke's Hospital, N. Y. City, 1873-74; P-in-C. of St. Jas. Pittsburgh, Pa. 1874-76; All SS. Northfield, Minn. 1877; St. Peter's Miss. Baltimore, Md. 1878; Emman. Moorefield, W. Va. 1879-80; St. Matt. Laramie, Wyo. 1881; Trin. Canasara, N. Y. 1881-84; Gr. Scottsville, N. Y. 1884-93; Chap. Soldiers' Home, N. J. 1895; Sea. Mission House, Phila. and St. Luke's Hos. N. Y. City. Author: "Waiting"; "The Sufferer's Solace"; "A Lenten Litany"; "The Nativity."

* **FERGUSON, LeRoy Shur**, 585 Fuller Street, St. Paul, Minn.—d and p 1903, Bp. Nicholson. R. Ch. of the Mess. 1906. F Meth. Min. R. St. Paul, Hudson, Wis. 1902-06.

FERGUSON, Robert Henry, 9 North Munn Ave., East Orange, N. J.—Br. B. A. 1884, M. A. 1887; Newton Theo. Instr. B. D. 1887; Literary Worker, India, 1888; Br. Sch. Phil. and Psych. A. M. summa cum laude, 1894; Univ. Vt. M. D. 1898. d 1894, Bp. Lawrence, p 1895, Bp. Niles. Non-Par. Prof. Anc. Lang. and Lit.; Direct Dept. Anat. and Phys. Boston, Prepar. Institute. F P-in-C. St. Barn. Norwick, N. H. 1897; R. Ashland, N. H. 1894-97; P-in-C. St. Pet.-in-the-Mount, Holderness, N. H. 1894-97. Prof. Phil. and Theo. Japan, 1889-90; Pres. Los Angeles Univ. 1891-93; Prof. Phil. and Eth. L. A. Univ. Dean of Acad. So. Cal. Coll. 1891-93; Univ. Extens. Lect. Brown Univ. 1893-94. Fell. Mass. Med. Soc. 1900; Mem. Amer. Med. Assoc. 1900; Boston Med. Soc.; Mississippi Valley Med. Assoc.; New York Acad. of Med.; Interna. Sing. Club; Nat. Geog. Soc.; Amer. Assn. for the Ad. of Science, Etc. Author: "A Service in the Synagogue at the Time of Jesus Christ" (1887); "The Star of Bethlehem as Noticed in the Gospels Compared with Scientific Knowledge"; "When Was Jesus Born?" "Mohammed and the Qur'an" (Published in Japan). Inventor of the Ferguson Inhaler and the Ferguson Method of Anaesthesia, a new, more comfortable and safer method for producing surgical Anaesthesia.

✦ **FERGUSON, Rt. Rev. Samuel D.**, Monrovia, Liberia, West Africa.—Trained by Bp. Auer; Ken. D. D. **d** 1865, **p** 1867, Bp. Payne. Missy Bishop of Cape Palmas and adjacent parts, 1885. Cons. Bpp. Lee, Stevens, Littlejohn, Starkey, H. C. Potter. Author: Reports, Addresses, Appeals and Pamphlets.

FERGUSON, Samuel David, Jr., Cape Palmas, Liberia, W. C. Africa.—**d** 1898, **p** 1890, Bp. Ferguson. R. St. Mk. Cape Palmas, 1910. **F** St. Jas. Hoffman Station, 1900-1910. Counc. of Adv. 1906; Exam. Chap. 1906. Author: "Handbook of Liberia" (84); Ed. and Pub. "Silver Trumpet" \$1.00 per an.

FERINGA, John H., 231 Britain Ave., Benton, Mich.—Univ. Amsterdam, Utrecht and Chicago, S. T. D. **d** and **p** 1909, Bp. McCormick. R. Ho. Trin. Benton Harbor, 1910. **F** P-in-C. of St. Jas. Pentwater, Mich. Author: "God's Children of Ur"; "God is Love"; "Dutch Church Politics"; "The Place of Missions in the Dutch Church System"; "Samson."

FERREIRA, Lindan, Santa Maria da Boença do Monte, R. G. do Sul, Brazil.

FERRIER, James Cariton, 402 Euclid Ave., Toledo, O.—Univ. West London, Can. 1st Cl. Hon. Theo. 1897; Theo. Coll. Huron, 1892. **d** 1896, **p** 1897, Bp. of Huron. **F** R. St. Pet. Pittsburg, Kan. 1909.

FERRIS, David Lincoln, Rochester, N. Y.—Ho. B. L. 1888, M. L. 1891; B. D. 1911. **d** 1893, **p** 1894, Bp. Huntington. R. Chr. Ch. Rochester, 1912. Sec. Standg. Com. 1907. **F** Miss. Horseheads Par. and Big Flats, N. Y. 1893-96; Sen. C. St. Joh. Stamford, Conn. 1896-1900; Assoc-R. Calv. Pittsburgh, Pa. 1900-12. Author: "Studies in the Gospel According to St. Mark" (pub. privately; 1909. \$0.50).

FERRIS, Ezra Floyd, Jr., 447 Belmont Ave., Haledon, N. J.—Un.; Phil. Div. Sch. **d** 1908, **p** 1909, Bp. Lines. R. of St. Mary, Haledon. **F** C. St. Paul, Newark, N. J. 1908-09.

* **FERRIS, John Oliver**, 2247 Blvd. F., Denver, Colo.—Nash. B. D. 1887. **d** 1887, Bp. Brown (F. du L.), **p** 1887, Bp. Welles. R. of St. Paul, Denver, 1909. **F** R. of St. Jas. St. Paul, Minn.; Chr. Newark, N. J.

FESSENDEN, Charles Edward, Berwick, Pa.—Phil. Div. Sch. 1872. **d** 1872, Bp. Stevens, **p** 1873. Lee R. of Chr. Berwick. **F** St. John's, New London and Oxford, Pa.; St. Jas. Stanton and St. Jas. Newport, Del.; St. John Catonissa, Pa.; St. Phil. Summit Hill and Lansford, Pa.; Asst. Trin. Pottsville, Pa.; Asst. All SS. Brookland, Pa.; St. Jas. Jermyn (with two stations); R. of St. Jas. Mansfield, Pa., and St. Andr. Tioga, Ch. of O. Sav. and the G. Shep.

FICK, Henry Louis Austin, Independence, Ia.—Col. B. A. 1896. **d** 1899, Bp. Potter, **p** 1900, Bp. Brooke. R. of St. Jas. Independence, 1910. **F** M-in-C. Then R. of St. Paul, Oklahoma, O. T. 1900-02; R. Chr. Booneville, Mo. 1902-05; Illo. Trin. St. Joseph, Mo. 1905-09; P-in-C. of St. John, Eagle Grove, 1909-10.

* **FIELD, Charles Neale**, 33 Bowdoin St., Boston, Mass.—Un. Coll. Durham, B. A. 1870. **d** 1872, **p** 1873, Bp. of Exeter. Provincial Superior of S. S. J. E. Boston, Mass. **F** C. of Plympton, S. Mary, Devon, 1872-76; St. Clem. Phila. 1880-91.

FIELDING, James H., Maysville, Ky.—Univ. Tor. B. A. (Hon. Phil.) 1895; Wyc. **d** 1894, Bp. Sweatman, **p** 1896, Bp. DuMoulin. R. Ch. of the Nativ. Maysville, 1910. Exam. Chap.

FILKINS, Warren Van Houten, 938 Ave. C, Bayonne, N. J.—Univ. Pa. D. D. S. 1898; G. T. S., B. D. 1910. **d** 1909, **p** 1910, Bp. Lines. R. of Calv. Bayonne, 1910. **F** Asst. of St. John, Passaic, N. J. 1909-10.

FILLMORE, Albert Ernest, Fairmont, Minn.—Un. Minn. B. A. 1888; Sea. B. D. 1891. **d** 1891, Bp. Whipple, **p** 1892, Bp. Gilbert. St. Mart. Fairmont, 1908. **F** Asst. of Messiah and St. Jas. St. Paul, Minn. 1891-93; R. St. Jas. St. Paul, Minn. 1893-94; Vermilion, 1894-98; Madison, S. D. 1898-99; St. Luke, Duluth, 1899-1900; Vermilion, S. D. 1901-05; St. John Mankato, 1905-08.

FILOSA, Humbert, 1434 67th St., Brooklyn, N. Y.—**d** (Roman Ch.).

FINLAY, Kirkman George, 1228 Senate St., Columbia, S. C.—Farman Univ. B. Lit. 1899; Univ. So. G. D. 1902. **d** 1902, **p** 1903, Bp. Capers. R. of Trin. Ch. Columbia, 1907. Trust. Dio.; Dep. Gen. Conv. **F** Trin. Chapl. Clemson Coll. 1902-07.

FINN, Francis Thompson Howell, 4108 Euclid Ave., Cleveland, O.—Phil. Div. Sch. 1905. **d** 1905, **p** 1906, Bp. Whitaker. C. of St. Paul, Cleveland, 1910. **F** C. of the Washington Mem. Chapl. at Valley Forge, Pa. 1906; the Adv. Cape May, 1904-06.

FINN, James B., Palestine, Tex.—R. Chr. Tyler. **F** Asst. Gr. Cedar Rapids, Ia.

FISCHER, Charles L., 3209 Sansom St., Philadelphia, Pa.—Tr. 1860, M. A. 1863, D. D. 1895. **d** 1863, Bp. Potter, **p** 1864, Bp. Stevens. **F** St. Joh.-the-Evang. Phila. Pa. 1864-71; St. Joh. Lower Merion, Pa. 1871-74; R. St. Joh. Olympia, Wash. 1875-76; St. Paul, Chillicothe, O. 1877-93; Bedell Prof. of N. T. and Instr. in Lit. Kenyon College, Gambier, O. 1893.

FISH, James Logan, Sistersville, W. Va.—Stud. in England. **d** 1901, **p** 1902, Bp. Pet-

erkin. R. of St. Paul, Sistersville. **F R.** Davis, W. Va. 1899; Grafton, W. Va.

* **FISH, Paul Rogers**, Holy Spirit Rectory, Kingston, N. Y.—G. T. S. 1897. **d** and **p** 1897, Bp. Nicholson. R. Ch. of Ho. Spir. Kingston, N. Y. 1904. **F** Asst. St. Clem. N. Y. City, 1897-98; Asst. St. Barn. Brooklyn, N. Y. 1898-99; Ho. Cross, Kingston, N. Y. 1900-01; Springfield, Vt. 1901-04. Author: Poems, Book Reviews in "Living Church," and "American Catholic"; "Priest's Study Window" in "American Catholic."

* **FISH, Samuel C.**, Bridgehampton, L. I., N. Y.—Col. B. A. 1904; G. T. S. 1907. **B. D.** 1908. **d** 1907, **p** 1908, Bp. Burgess. **P-in-C.** of St. Joh. Southampton and St. Ann, Bridgehampton, 1908. **F** Assoc. of St. Luke, East-Hampton, L. I. 1907-08. Exam. Chap. 1911.

FISHER, George, Woods Hole, Mass.—Am. M. A. 1890. **d** 1868, Bp. Potter, **p** 1870, Bp. Doane. R. Ch. of the Mess. Woods Hole, 1899. **F** Asst. Bethesda Ch. Saratoga Springs, N. Y. 1868-69; Asst. St. Pet. Albany, N. Y. 1869-71; R. Ch. of St. John-the-Evang. Stockport, N. Y. 1871-89; R. Trin. Milford, Mass. 1889-90; R. St. Joh. Ashfield and M. Emman. Shelburne Falls, Mass. 1892-98.

FISHER, Thomas Legate, St. Marks Rectory, 11 Cotton St., Leominster, Mass.—Am. 1874-78. **d** 1883, Bp. Huntington, **p** 1884, Bp. Paddock. R. St. Mark, Leominster. **F** St. Luke, Malden, Mass. 1883-88; Good Shep. Clinton, Mass. 1888-95; Calv. Cath. Sioux Falls, S. D. 1895-99; St. Andr. Ayer and Groton, Mass. 1900-10. **Bd.** of Missns. Mass. Gen. State Missy. of S. D. 1910. Exam. Chap.

FISKE, Albert A., Harvard, Ill.—Nash. B. D. 1869. **d** 1869, Bp. White, **p** 1870, Bp. Kemper. Non-Par. Dio. Chic. **F R.** Zion Ch. Oconomowoc, Wis. 1870-76; Chr. Harvard, Ill. 1877-86; St. Paul's, Austin, Ill. 1886-91; Chr. Harvard. Author: "Sermons."

* **FISKE, Charles**, 1933 St. Paul St., Baltimore, Md.—St. S. 1890-93; G. T. S. B. D. 1898. **d** 1896, **p** 1897, Bp. Scarborough. R. of St. Mich. and AA. Baltimore, 1910. **F** Assoc. Miss. Trenton, N. J. 1896-97; R. Westfield, N. J. 1897-1900; R. Transfig. Philadelphia, Pa. 1900-02; of St. John, Somerville, N. J. 1902-09; of St. John, Norristown, Pa. 1909-10. **Sec.** and Exam. Chap. N. J. 1905-09. Author: "The Religion of the Incarnation" (Young Churchman Co. \$1.50).

FISKE, George McClellan, 166 George St., Providence, R. I.—Tr. B. A. 1870, M. A. 1873, D. D. 1888. **d** 1874, Bp. Odenheimer, **p** 1875, Bp. Scarborough. R. St. Stephen's, Providence, 1884. **F** Miss. St. Mark, Ham-monton, N. J. 1874-76; R. St. Mary, Castleton, N. Y. 1876-80; Asst. St. Mark, Philadel-

phia, Pa. 1880-83; R. St. Pet. Peekskill, N. Y. 1883-84. Author: N. Y. Ch. Club Lectures (1902)—on the Holy Eucharist; Many Printed Sermons and Addresses.

FISKE, George Stanley, 177 Trenton St., East Boston, Mass.—Harv. B. A. 1891, LL. B. 1895; Epis. Theo. Sch. B. D. 1898. **d** 1898, **p** 1902, Bp. Lawrence. Asst. St. Joh. East Boston and Orient Heights Missn. 1900. **F** Asst. Gr. Lawrence, Mass. 1898-1900.

* **FISON, Sherwood**, Georgetown, Colo.—**d** 1897, **p** 1898, Bp. W. A. Leonard. Georgetown and Idaho Springs. **F** St. Matt. Cleveland, O.; Monticello, Fla.; Lehigh, I. T.; Aspen, Colo. Baptist Min.

* **FITTS, Frederick Whitney**, 40 Linwood St. (Roxbury), Boston, Mass.—Mass. Inst. Tech. Han.; Epis. Theo. Sch. Camb. B. D. 1901. **d** 1901, Bp. Lawrence, **p** 1902, Bp. Worthington (for Mass.). R. of St. John, Roxbury, 1908. **F** C. Calv. N. Y. City, 1901-02; Assoc. P. St. Steph. Boston, Mass. 1902-07; Assoc. R. St. John, Roxbury, 1907-08.

* **FITZ, Frank**, 33 Bowdoin St., Boston, Mass.—St. Nich. Coll. Lancing, England. **d** 1901, Bp. Willis, **p** 1902, Bp. Restarick. Assoc. P. S. S. J. E. 1909. **F** Sacrist of St. Andr. Cath. Honolulu, 1898-1906; **P-in-C.** of Hawaiian Congreg. 1902-06; Princ. of Iolani Coll. 1901-06; Ward. of Aliiolani Coll. 1906-09.

FITZGERALD, John H., Hebron, Conn.—St. S. B. A. 1870; G. T. S. 1873. **d** 1873, Bp. H. Potter, **p** 1874, Bp. Doane. R. St. Pet. Hebron (1897), and Calv. Colchester, 1899. **F** Otego, N. Y. 1873-75; New Haven, 1875-78; Milford, 1878-90; Bristol, 1890-97, all in Conn.

FITZGERALD, John Henry, Jr., Waterbury, Conn.—Ya. B. A. 1908; Berk. 1911. **d** 1911, **p** 1912, Bp. Brewster. Asst. of St. John, Waterbury, 1911.

FITZ-SIMON, Edmund Watson, Tuxedo, N. Y.—**d** 1910, Bp. Partridge (for N. Y.). **C.** of St. Mary, Tuxedo, 1910.

FITZ-SIMON, William, Sterlington, N. Y.—Pr. Theo. Sem. 1891; G. T. S. 1901; St. John's M. A. 1899. **d** and **p** 1903, Bp. Coleman. R. St. Mary, Tuxedo Park, N. Y. 1903-10.

FLANDERS, James Clifford, Rochester, N. H.—Dart. B. A. 1884, M. A. 1894, **d** 1886, **p** 1887, Bp. Bissell. R. Rochester, 1907. **F R.** Zion, Manchester Center, Vt. 1886-89; Chr. Montpelier, Vt. 1889-92; Manchester and Manchester Center, Vt. 1892-95; Dover, N. H. 1906-07.

FLEETWOOD, Benjamin F., Sycamore, Ill.—Rac. B. A. 1863, M. A. 1866, S. T. D. 1888; Nash. B. D. 1867. **d** 1867, Bp. White-

house, p 1869, Bp. McCoskry. R. Waterman Hall, Sycamore, 1889; Dean Northern Deanery, Chicago, 1894. F Asst. St. Jas. Chicago, Ill. 1867; R. Chr. Adrian, Mich. 1868-73; St. Paul, Marquette, Mich. 1873-77; St. Mark, Chicago, Ill. 1877-89.

FLEETWOOD, William Webster, 327 23rd St., Ogden, Utah.—W. T. S. 1900. d and p 1900, Bp. McLaren. R. Ch. of the G. Shep. Ogden, 1908. Mem. Counc. of Advice. F the Transfig. Chicago, Ill. 1900-06; St. Mk. Durango, Col. 1906-08.

FLEMING, Andrew, 450 E. 26th St., Brooklyn, N. Y.—Al. B. A. 1881, M. A. 1884; G. T. S., S. T. B. 1885. d 1885, p 1886, Bp. Whitehead. R. of Nativ. Brooklyn, 1904. F Holy Cross, North East; St. John's, Erie; Trin. Conneautville, Pa. 1885-88; St. Joh. Holy Cross, 1888-90; St. Joh. 1890-92; Calv. Ashland, Ky. 1892-98; Epiph. Brooklyn, 1898-99; C. St. Tho. Brooklyn, 1899-1900; St. John, Parkville, 1901-04. Editor: "Drummond's Evolution of Bible Study."

FLEMING, David Law, Chaplain 2nd Cavalry, U. S. Army, Fort Bliss, Tex.—Tr. A. B. 1880, A. M. 1888; Berk. d 1883, p 1884, Bp. Whitehead. Chap. U. S. Army, 1903. F M. of St. Andr. Clearfield, Pa. and the Ho. Trin. Hontzdale, 1883-85; R. of St. Joh. Muncy, Pa. 1885-88; St. Barn. Brooklyn, N. Y. 1888-94; St. Geo. Leadville, Col. 1894-1903. Leave of Abs. Servg. as Chap. 1st. Colo. U. S. V. 1898-1900.

FLEMING Frederick S., St. Bartholomew's Church, Chicago, Ill.

* **FLETCHER, Alfred**, Covina, Cal.—T. C. T. B. A. 1877, M. A. 1882. Hon. 4th Cl. Class. 1876; Bishop's Pr.-Man. Div. 1877. d 1879, p 1880, Bp. of Toronto. Covina, Cal. 1901. F Charleston, Can. 1879-80; Alliston, Can. 1880-86; Redlands, Cal. 1886-92; Corona, Cal. 1892-96; All SS. San Diego, Cal. 1896-1901.

FLETCHER, Custis, Temple, Texas.—Ro. A. B. 1901; Theo. Sem. Va. B. D. 1909. d 1904, p 1905, Bp. Randolph. R. of Temple, Tex. 1911. F Tazewell, Va. 1904-07; R. Fort Thomas, Ky. 1907-11.

* **FLETCHER, Joseph**, Abroad.—d 1880, p 1882, Bp. Pinkney. R. All SS. Par. and Principal, Hannah More Academy, Md. Dio. Sch. for Girls. Reistertown, Md.

FLEWELLING, Frederick Fairweather, Johnstown, Pa.—d Bp. of Selkirk, p 1901, Bp. Lawrence. R. St. Mk. Johnstown, 1908. F C. M. S. Miss. at Klondyke, 1896-98; C. of Gr. Providence, R. I. 1899-1900; R. St. Thom. Providence, 1900-02; of St. Tim. McKee's Rocks, Pa. 1903-07.

Flick, George Frederick, 204 E. 55th St., Chicago, Ill.—Gall. B. S. 1903; Theo. Sem.

Va. 1906. d 1906, p 1907, Bp. Satterlee. Missy. to Deaf Mutes in the Diocs. of Chicago, Milw., F. du L., Minn., Mich. City, Q., and Spgfd. 1908. F Asst. M. to D.-M. in So. Diocs. Washington, D. C., 1906-08. Managing Ed. and Pub. of "The Silent Churchman" (Officl. Organ of Missys. to D.-M. in the U. S.).

FLIEDNER, August C., 31 Linden Ave., Irvington, N. J.—R. of Trin. Irvington.

FLINCHBAUGH, Frederick L., 3780 Clifton Ave., Cincinnati, O.—Weslyn. A. B. 1899; Epis. Theo. Sch. B. D. 1892. d 1903, Bp. Lawrence, p 1903, Bp. Talbot. R. of Calv. Cincinnati, 1908. Standg. Com. 1911. F St. Steph. Wilkes-Barre, Pa. 1902-04; St. John, Salem, N. J. 1904-06; Calv. Wilkes-Barre, 1906-08.

FLINT, Homer Abial, Montpelier, Vt.—St. S. B. A. 1897, M. A. 1900; Univ. N. Y. M. A. 1900; G. T. S. 1900, B. D. 1901; Un. Pittsburgh, Ph. D. 1906. d 1900, Bp. Doane, p 1900, Bp. Whitehead. R. Chr. Montpelier, 1907. F in C. St. Phil. Pittsburgh, 1900-01; Asst. R. Chr. Allegheny, Pa. 1901-03; Archd. of Pittsburgh and Chap. of the Laymen's Missionary League, 1903.

* **FLOCKHART, John**, Greenwood, S. Dak.—West. Coll. Plymouth, Eng. 1886; Sea. B. D. 1898. d 1897, Bp. Gilbert, p 1898, Bp. Whipple. In C. Yankton, Miss. Greenwood, 1902. Exam. Chap. 1907-12. F Congregationalist. Chatfield, Minn. 1897-99; Chr. Benson, Minn. 1899-1901; Gr. Montevideo, Minn. 1901-02.

FLOCKHART, John Edwards, General Theological Seminary, New York, N. Y.—Kans. Theo. Sem. 2½ yrs. d 1910, Bp. Mills-baugh. F in C. of St. Steph. East Wichita.

* **FLOWERS, George Walton**, Box 23, Columbus, Ky.—Col. M. A. 1884. d 1876, Bp. Whittle, p 1877, Bp. Dudley. Dep. Gen. Conv. Baltimore. Non-Par. F Hickman, Ky. with Fulton and Columbus, Ky. Miss. 1878-85; R. Pierre, Dak. 1885-88; R. Cedar Rapids, Neb. 1888-93; R. Trin. Van Buren, Ark. 1893-1899.

FLOYD-JONES, Elbert, Cold-Spring-on Hudson, N. Y.—Col. B. A. 1889, M. A. 1890; G. T. S., S. T. B. 1893. d 1893, p 1894, Bp. Potter. In C. St. Mary-in-the-Highlands, Cold-Spring-on-Hudson.

FOGARTY, Joseph Wilson, 731 Tenth St., Wilmette, Ill.—St. Aug. Coll. Cant., Eng. 1896. d 1898, Bp. of Q'A., p 1900, Bp. Brewer. R. of St. Aug. Wilmette. F N. W. T. of Can. 1896-1900; St. Paul, Hamilton, Mont. 1901-04; Calv. Red Lodge, Mont. 1904-07; the Good Shep. Chicago, 1907.

FOLEY, George Cadwalader, 1117 South St., Philadelphia, Pa.—Gr. B. A. 1872; Phil. Div. Sch. 1875, D. D. (in course) 1899. d

1874, p 1875, Bp. Stevens. Prof. of Homil. and Past. Care Phil. Div. Sch. 1905. F Asst. of St. Matt. Philadelphia, 1874-75; R. of St. Jas. Pittston, Pa. 1875-79; Trin. Williamsport, Pa. 1879-1905. Exam. Chap. Cen. Pa. 1895-1905; Dep. Gen. Conv. 1889, 1895, 1898, 1901, 1904. Author: "Catechism on the Christian Year" (T. Whittaker); "Outline Harmony of Four Gospels"; "Anselm's Theory of the Atonement" (Longmans, 1909, \$1.50).

* **FOLSOM, Harold Morrill**, Portsmouth, N. H.—Un. Me. B. A. 1901; G. T. S. 1904. d 1904, p 1905, Bp. Codman. R. of old St. John, Portsmouth, 1910. F Asst. Chr. Ch. Biddeford, Me. 1904-05; then Vic. and R. of same, 1905-10. Bd. of Missns.; S. Sch. Commis. and Fin. Com., all in Dio. Me.

FOOTE, George William, 447 Spencer Ave., San Jose, Cal.—G. T. S. 1864. d 1864, p 1867, Bp. H. Potter. R. Emer. Trin. Ch. San Jose, 1910. F Asst. St. Mark, N. Y. City, 1864-66; Otego, N. Y. 1866-67; Salt Lake, Utah, 1867-71; San Jose, Cal. 1871-84; Trin. Portland, Ore. 1884-89.

FOOTE, Henry Lewis, Santa Clara, Cal.—G. T. S. 1865-68. d 1868, Bp. Potter, p 1869, Bp. Tuttle. R. the Holy Sav., Santa Clara, 1911. F R. of St. Jas. South Groveland, 1908. Del. Gen. Conv. from West Mo. 1892.

FOOTE, Robert Bonner Bowler, 49 W. 20th St., New York, N. Y.—Ken. A. B. 1896; G. T. S. 1897. d 1897, p 1898, Bp. Vincent. Asst. Ch. of the Ho. Com. New York, 1912. F Trin. Miss. Cincinnati, 1897-1900; Ch. Miss. Kennedy Heights, O. 1897-1900; Assoc. Miss. Cincinnati, O. 1898-1900; Terre Haute, Ind. 1900-03; Asst. Trin. Cath. Cleveland, O. 1903-06; Vic. Trin. Miss. Anderson, St. Paul, Miss. Alexandria, St. Steph., Elwood, Ind. 1906-10; Asst. St. Mark, New York, 1910-12. Sec. Ohio S. Sch. Commis.; Mem. Ind. S. Sch. Commis.

FOOTE, Theodore Clinton, 6 Boulder Lane, Roland Park, Md.—Rac. M. A. 1884; G. T. S. T. B. 1887. d 1884, Bp. McLaren, p 1885, Bp. Quintard. Ho. Cr. Chapl. Baltimore, 1898. R. of St. Dav. Roland Park, 1907. F Master Rac. Col. 1884; Master, Precentor, Chap. Rac. Col. 1886-89; P-in-C. Willoughby, O. 1890; R. St. Jas. Cleveland, O. 1890. Ph. D. (J. H. U.) 1902. Rayner Fellow, Johns Hopkins University, 1902-03; Instr. in Bibl. Lit. 1903. Mem. of Amer. Orient. Soc., and Vorderasiat. Gesellsch. Author: "Hymns for Use in Racine College" (1884); "Catechism, Hymns" (1897); "Outline of English Grammar" (1860); "The Ephod" (1902); Articles in various Scientific Journals.

FORBES, Arthur, 44 City Island Ave., New York, N. Y.—Coll. C. of N. Y. M. S.;

Univ. N. Y. M. A. d 1881, p 1882, Bp. H. Potter. R. Gr. City Island, N. Y. 1890.

* **FORBES, James McMurdo**, Ashtabula, O.—K. C. W. d 1889, p 1890, Bp. Courtney. R. of St. Pet. Ashtabula, 1907. F Alberton, P. E. I. 1889-99; Crapaud, P. E. I. 1899-1900; Belmont, N. Y. 1900-02; Gr. (So.) Cleveland, O. 1902-07.

* **FORBES, Kenneth Ripley**, 166 Webster St., East Boston, Mass.—Br.; Epis. Theo. Sch. B. D. 1907. d 1907, p 1908, Bp. Lawrence. R. of St. Mary, East Boston, 1910. F R. of St. Steph. Fall River, 1907-10.

* **FORD, Harold Edward**, 21 E. Haverhill St., Lawrence, Mass.—Col. B. A. 1902; G. T. S. 1905. d 1905, Bp. Greer, p 1906, Bp. Olmsted (C. N. Y.). C. of Gr. Lawrence, 1908. F D-in-C. of St. Paul, Antwerp and other Missns. 1905-06; C. St. Paul, Watertown and Missns. 1906; of Chr. Binghamton, 1906-07; of St. Jas. New Bedford, Mass. 1907-08. Mem. Dioc. Bd. of Educ. Mass. 1909 to date.

FORD, Williston Merrick, 61 Fox St., Fitchburg, Mass.—"A. B. 1908"; "B. D. 1911." d 1911, Bp. Lawrence. Asst. Chr. Ch. Fitchburg, 1911.

FOREMAN, Harrison William, Norwich, N. Y.—d 1906, p 1907, Bp. Olmsted (C. N. Y.). R. of Emman. Ch. Norwich. F Utica, N. Y.

FORSBERG, Erick, Eagle Bend, Minn.—Faun. B. A. 1882. d 1892, Bp. Williams, p 1893, Bp. Clarke. R. Emman. Eagle Bend. F Asst. St. Joh. Stamford, Conn. 1892-95; R. St. Aug. Providence, R. I. 1893; R. St. Joh. Minneapolis; Emman. Litchfield, Minn.; Asst. Ed. "The Swedish Churchman," Worcester, Mass.

FORSEY, George, 11930 Yale Ave., West Pullman, Chicago, Ill.—d 1886, p 1887, Bp. of Montr. P-in-C. of St. Jos. West Pullman and All SS. Pullman, 1908. F R. of Cowansville, P. Q. 1886-89; St. Thom. and Chap. of St. Luke's Hosp. Detroit, 1889-98. R. St. Paul, Muskegon, 1898-1903. Dean of Grand Rapids Convoc.; Mem. of Standg. Com., Exam. Chap. Mem. Bd. of Missns. Ct. of App. and Dep. to Gen. Conv. Dio. of W. Mich. (1901.)

FORSTER, Charles William, 1411 Westminster St., Providence, R. I.—Mt. Allison Coll. Sackville, N. B. B. A. 1901; K. C. W. 1902. d 1904, p 1906, Bp. Kingdon. R. of St. Jas. Providence. F C. of Chr. Frederick, N. B. 1904-06; Asst. of St. Matt. and M-in-C. of Chr. Rochdale, 1906.

FORSYTH, Andrew Maynard, St. Mary's, Ga.—d 1908, Bp. Weed. Our Sav. St. Mary's, 1911. F St. Mary, Palatka, Fla. 1908-10; St. Phil. Charlestown, W. Va. 1910-11. Meth. Min.

***FORSYTH, James Ernest**, Gunnison, Col.—“Acadia. N. S.” A. B. 1899, A. M. 1900; Univ. Boston, LL. B. 1882 (Hons. Phil. and Hist.); Va. Theo. Sem. (Spec. Course) 1902. d 1902, Bp. Nichols, p 1907, Bp. Scadding. Gunnison, 1910. **F** Cath. Staff, San Francisco 1902; Ho. Innoc. Astoria, Ore. 1904-07; St. Geo. Roseburg, 1907-09; St. Paul, Woodmere, Portland, 1909-10.

FORSYTHE, William Thomas, Richford, Vt.—St. Aug. Coll. Cant. Eng.; 1st Cl. Theo. Prelim. Exam. Camb. 1883. d 1883, p 1884, Bp. of Q. R. Richford. **F** St. Joh. Sandy Beach, P. Q. 1883-86; Chr. Stanstead, P. Q. 1886-99; St. Steph. Middlebury, Vt. 1899-1908; St. Matt. Enosburg, Vt.

***FORTECUE-COLE, John Henry White**, The Rectory, Seaford, L. I.—Bex. 1896; Ken. B. D. 1899. Van Nostrand Schl. and Prizem. for Eccl. Hist. and Pol. 1898. d 1898, p 1899, Bp. Leonard. R. St. Mich. and AA. Seaford, L. I. 1906. **F** R. Redeem. Cleveland, O. Founder (and R. concurrently St. Paul, Kenton, O.) of St. Mary, Marysville, O. and St. Ann-in-the-fields, Perry, O. 1898-1903.

FORTIN, Alfred Louis, Brushton, N. Y.—McG. and Bish. d 1864, p 1866, Bp. of Montreal. R. Brushton, 1892. **F** Pienerville, P. Q. 1863-70; Sorel, Que. 1870; St. And. Manitoba, Can. 1882-88; R. Portage, Ont. Can. 1888-92.

FORTIN, Ivan Charles, 716 County St., New Bedford, Mass.—S. J. Win. B. D. 1884; Man. Un. B. A. 1884, M. A. 1898. d 1884, p 1885, Abp. Machray. R. of St. Jas. New Bedford, 1910. **F** Lect. in St. John's Coll. Winnipeg, Man. 1884-86; St. Luke, Emerson, Man. 1886-88; Chr. Crookston, Minn. 1888-90; St. Mary, St. Paul, Minn. 1890-94; Trin. Lewiston, Me. 1894-1910. Dep. Gen. Convs. from Me. to Washington, San Francisco, Richmond. Author: “History of Trinity Parish, Lewiston, Me.” (\$1.00, 1902).

FOSBROKE, Houghton, Buffalo, N. Y.—G. T. S. 1904. d and p 1904, Bp. Nicholson. R. of St. Andr. Buffalo, 1909. **F** M. Ch. of the Redeem. Superior, Wis.; Asst. Mt. Calv. Baltimore, Md. 1904.

FOSBROKE, Hughell Edgar, Woodall, 9 Acacia St., Cambridge, Mass.—Harv. 1895; Nash. B. D. 1901, D. D. d 1900, p 1900, Bp. Nicholson. Prof. Hist. and Relig. of Isr. Epis. Theo. Sch. Cambridge. **F** Instr. Nash. 1900, loc. ten. Gr. Madison, Wis. 1901-02; Prof. Hebr. and O. T. Exeg. Nash. 1902. Dep. Gen. Conv. 1907.

***FOSTER, Bert**, Shelter Island, N. Y.—West. Univ. D. D. 1898. d 1890, Bp. Leonard, p 1890, Bp. Talbot. R. St. Mary, Shelter Island, 1903. **F** M. in Wyo., Idaho and Utah, 1889-98; Marietta, Pa. 1898-1903. Au-

thor: “History of the Church of Ireland in the XIXth Century” (1902); Short Stories.

***FOSTER, George Isaac**, 1106 Addison Rd., Cleveland, O.—K. C. W. B. A. 1894, M. A. 1897. d 1896, p 1897, Bp. Courtney. R. the G. Shep. Cleveland, 1905. **F** R. Lockeport, 1896-99; Aylesford, 1899-1901; Springhill, 1901-05 (all in N. S.). Author: Church Anthems; Evening Service (Parish Choir, Boston); Communion Service (same pub.); Cinderella and Jack the Giant Killer—Children's Operettas (Geo. I. Foster, Cleveland, O.); Band Selections (J. G. Richards & Co., Cleveland, O.).

FOSTER, Henry Sidney, 1160 Lincoln Ave., Denver, Colo.—Nash. B. D. d 1894, p 1895, Bp. Nicholson. Assoc. St. Mk. Denver, **F** St. Steph. Stoughton, Wis. 1894-96; St. Paul, Watertown, Wis. 1896-1900; R. Chr. Green Bay, Wis. 1900.

FOSTER, John McGaw, 198 Bay State Road, Boston, Mass.—Harv. B. A. 1882, d 1885, p 1886, Bp. Paddock. R. Ch. of Mess. Boston, 1898. **F** Asst. St. Anne, Lowell, Mass. 1885-86; R. St. John, Bangor, Me. 1886-98. Author: “The White Stone” (1901); “To Know and Believe” (1908).

FOSTER, John T., 1203 8th St., New Orleans, La.—Theo. Sem. Va. 1889. d 1889, Bp. Whittle, p 1890, Bp. Randolph. R. Free Ch. of the Annunc. New Orleans, 1908. **F** Asst. Danville, Va. 1889-90; Grafton and Fairmont, W. Va., 1890-1904; Bellaire, O. 1894-98; Emporia, Kans. 1898-1902; Gonzales, Tex. and Genl. Missy. Dio. of Dallas, 1902-08. Dep. Gen. Conv. (Dallas) 1907. Author: “Perfect Through Suffering” (1902); “By Thy Cross and Passion” (1909); “Our Home Above” (1909) (Palfrey-Rodd-Pursell Co., New Orleans).

FOSTER, Joseph Albert, Westchester, N. Y. City.—Nash. B. D. 1896. d 1895, p 1895, Bp. Nicholson. Asst. Westchester, N. Y. City. **F** St. Thom. Methuen, Mass. 1897.

***FOSTER, J. William**, St. Luke's Rectory, Marianna, Fla.—Cantab. 1883-87; New Brunswick Theo. Sem. 1897; Prov. B. A. 1904, D. D. 1905. d and p 1903, Bp. Doane. R. of St. Luke, Marianna, 1909. Chap. to Bp. and Commissnr. of Endowment. for Dio. of Fla. Dep. Gen. Conv. 1910. **F** St. Pet. Hobart, N. Y. 1903-04; St. Paul's Steubenville, O. 1904-09.

FOSTER, Theodore B., La Grange, Ill.—Col. B. A. 1879; G. T. S. 1882. d 1882, Bp. H. Potter, p 1883, Bp. Seymour. R. Emman. La Grange. **F** Asst. St. Jas. N. Y. City, 1882-84; St. Luke, Brooklyn, N. Y. 1884-86; R. St. Jas. Gt. Barrington, Mass. 1886-91; St. Paul, Pawtucket, R. I. 1891-96; Trin. Rutland, Vt. 1896-1902; Gr. Kansas City, Mo. 1902-06.

FOULKES, Ernest W., York, Pa.—d 1910, p 1912, Bp. Darlington.

FOULKES, Llewellyn, Goldfield, Nev.—d 1899, p 1900, Arbp. of Montr. Missy. at Goldfield. F C. of Lakefield, 1899-1903; Inc. of Elmvale and Waverly, 1903-05; Tullamore, 1905-07 (all in Ont.); R. of St. Paul, Gladwin, Mich. 1906-10; Missy. Manorville, Pa.

FOWLER, Cuthbert, 143 State St., Portland, Me.—St. S., B. A. 1901; G. T. S. 1904. d 1904, p 1905, Bp. Codman. Precentor of St. Luke's Cath. Portland, 1910. F Asst. at Fort Fairfield, Me. 1904-05; Missy. St. Geo. Sanford, Me. 1905-10. Sec. Archdny. of Kennebeck.

FOWLER, William W., Rochester, Minn.—d 1873, p 1874, Bp. Clarkson. R. Emer. Calv. Rochester, 1912. F Canton, S. D. 1873-74; Miss. Sioux Falls, S. D. and vicinity 1874-76; Elk Point and Vermilion, S. D. 1876-78; Santee Indian Agency, Neb. 1878-87; Minneapolis, Minn. 1887-89; R. Calv. Ch. Rochester, Minn. 1899-1912.

FOX, Herbert Henry Heywood, 147 W. Pike St., Pontiac, Mich.—St. Andr. Div. Sch. 1893; Ho. B. A. 1897; G. T. S. 1900. d 1900, Bp. Starkey, p 1900, Bp. Huntington. R. All SS. Pontiac, 1905. F M. Slaterville Spgs. and Speedsville, N. Y. 1900-01; Asst. Gr. Lockport, N. Y. and Vic. All SS. Chap. Lockport, 1901-05.

FOX, Osee Celsus, Foxburg, Pa.—Meth. Conf. Univ. Course, Cleveland, O. 1899. Bexley Hall, Gambier, 1907. d 1907, p 1909, Bp. Leonard. R. of Foxburg, 1912. F St. Mk. Shelby, O. 1907-08; Trin. Ch. New Philadelphia, with St. Barn. Dennison, O. 1908-11; R. St. Geo. Pittsburgh with the Atonem. Carnegie, 1911.

***FOXCROFT, Francis Augustus**, Charlestown, N. H.—Harv. B. A. 1890; Theo. Sc. Camb. Mass. B. D. 1893. d 1893, Bp. Leonard, p 1894, Bp. Lawrence. R. St. Luke, Charlestown, 1907. F Tr. Ch. Gt. Barrington, 1893-97; R. St. Paul, Beechmont, Mass. 1897-1907. St. Ann, Revere, Mass. 1904-07.

FOXWELL, Gilbert Marshall, Grace Rectory, Union Hill, N. J.—Coln. G. T. S. d 1897, p 1898, Bp. Paret. R. Gr. Union Hill, 1903. F Asst. Emman. Baltimore, Md. 1897-1900; M. Bloomington, Ind. 1900-01; Asst. Emman. Baltimore, Md. 1901-03.

FRANCE, John Cyril, New Haven, Conn.—Ober. B. A., B. D. d 1903, p 1904, Bp. Brown. R. of St. Jas. New Haven, 1912. F Jonesboro, Ark. 1901-03; Little Rock, 1903-06; Archdn. for E. Tenn. 1906-08; St. Paul, Huntington, Conn. 1908-09; St. Luke, Bridgeport, 1909-12.

FRANCIS, Arthur Van Camp, Arkansas City, Ark.—Lew. Col. Mo. M. A. 1885; Beth. Col. Kan. B. D. 1896. d 1894, p 1896, Bp. Brooke. F St. Paul, Oklahoma City, Okl. Ter. 1894-97; Gr. Muskegee, I. T. 1897-1902; Gr. Chanute, Kan. 1902.

✦**FRANCIS, Rt. Rev. Joseph Marshall**, 1559 Central Ave., Indianapolis, Ind.—Rac.; Oxon.; Nash. B. D. 1889; D. D.; Ho. D. D. d 1884, p 1886, Bp. Welles. Bishop of Indianapolis, 1899. Cons. Bpp. McLaren, Davies, White, Seymour, Nicholson, Burton. F St. Edmund's, Milwaukee, Wis. and St. Peter's, Greenfield, Wis. 1884-86; Canon Cath. Milwaukee, Wis. 1886-87; R. St. Luke's, White Water, Wis. 1887-88; P. in C. Tr. Cath. Tokyo, Japan, 1892. Prof. Tr. Div. Sc. Tokyo, 1891, and sub Dean same 1894.

***FRANCK, Luther B.**, St. Anthony, Ida.—W. & M. A. B.; Theo. Sem. Va. d 1910, p 1911, Bp. Funsten. M. at St. Anthony, 1910. F St. Anthony and Idaho Falls.

FRANK, Edward M., 636 N. 7th St., Philadelphia, Pa.—Ph. D. d 1894, p 1899, Bp. Grafton. R. the Adv. Philadelphia. F Gr. Sheboygan, Wis.; Asst. Gr. Chicago, Ill.

FRANKEL, Charles David Morris, St. Joseph, Mich.—d 1894, Bp. Nicholson, p 1896, Bp. Grafton. F Chr. Carlyle, Ill. 1894-95; St. Andr. Edwardsville, Ill. 1896-97; Asst. St. Luke, Atlanta, Ga. 1897-; Leesburg, Fla.

***FRANKLIN, Lewis Post**, Newark, O.—Ho. B. L. 1893, M. L. 1897; G. T. S. 1897. d 1897, p 1899, Bp. Walker. R. Trin. Ch. Newark, 1905. Bd. of Missns.; Pres. Columbus Convoc.; Prog. Dep. Gen. Conv. F R. St. Joh. Clyde, N. Y.; R. St. Joh. Auburn, N. Y.; M. St. Joh. Hallock, Minn.; M. St. Andr. Toledo, O.; First Asst. Trin. Toledo, O.

FRANKS, James P., Salem, Mass.—d 1868, Bp. Stevens, p —. R. of Gr. Salem.

FRAZER, Abner Lord, 323 Wick Ave., Youngstown, O.—Ken. A. M. 1900. d 1887, p 1888, Bp. Peterkin. R. St. Joh. Youngstown, O. 1892. F Asst. Trin. Columbus, O. 1887-88; St. Luke, Kalamazoo, Mich. 1888-89; R. Chr. Lima, O. 1889-92. Dep. Gen. Conv. 1901-04. Dean of Cleveland Convocation, 1901—. Pres. of Standg. Com. 1909.

FRAZER, Charles Whitson, Ensenada de Mora, Cuba.—d 1905, p 1906, Bp. Knight (Cuba). Chr. Ch. 1909. F Vic. of Chr. Ch. Augusta, 1906-07; of Chr. Ch. Savannah (both in Ga.), 1908-09.

FRAZER, Guy Henry, 60 San Juan de D. Matanzas, Cuba.—"Rollins College" B. A. 1906; Epis. Theo. Sch. B. D. 1909. d 1909, p 1910, Bp. Knight. Min-in-C. Fieles a Jesús San Francisco, Cárdenas, 1911. F In-C. of San Francisco, Cárdenas.

* **FREAR, Edward Monroe**, State College, Pa.—St. S. A. B. 1905; G. T. S. 1906-07; Epis. Theo. Sch. E. D. 1908. d and p 1908, Bp. Talbot. State College, Ind.1. F Missy. at Bangor, 1908-09; Asst. of St. Jas. Lancaster, Pa. 1909-11.

* **FREEBERN, George Lyford**, Lexington, Neb.—Bex.; Ken. B. D. 1907. d 1894, p 1895, Bp. Leonard. St. Pet. Lexington, 1910. F Fostoria, O. 1894-95; Harcourt, N. B. 1895-1905; Waterford, N. B. 1905-08; Wapella, Sask. 1908-10.

FREEBORN, Robert J., St. James Rectory, Painesville, O.—West. Univ. London, Can. 1893; Theo. Coll. Huron, 1890. d 1893, p 1894, Bp. of Huron. R. of St. Jas. Painesville, 1909. F Asst. All SS. Windsor, Ont. 1893-94; R. Trin. Blenheim, Ont. 1894-98; R. Chr. Huron, O. 1898-1905; R. St. Luke, Cleveland, O. 1905-09.

* **FREELAND, Charles Wright**, Fort Des Moines, Iowa.—Tr. B. A. 1881, M. A. 1884. d 1883, p 1884, Bp. Williams. Chap. 6th U. S. Cav.

* **FREEMAN, Charles Elisha**, 415 Clinton St., Grand Haven, Mich.—G. T. S., S. T. B. 1888. Ober.; St. S. d 1886, p 1887, Bp. Potter. R. St. John, Grand Haven, 1911. F City Miss. N. Y. City, 1886-87; Mohawk and Frankfort, N. Y. 1887-88; Keesville, N. Y. 1888-89; Waterford, N. Y. 1889-92; Chap. St. Luke's Hospital, N. Y. City, 1892-1905; Barre, Vt. 1905-08; Lockport, N. Y. 1908-10; R. Ho. Trin. Manistee, Mich. 1910-11.

FREEMAN, Henry Raymond, 146 First St., Troy, N. Y.—G. T. S. 1885-88. d 1884, p 1889, Bp. Potter. R. St. Joh. Troy, 1892. F Asst. of the Holy Spirit, N. Y. City, 1886-89; R. St. Mark, Islip, N. Y. 1889-92.

FREEMAN, James Edward, 337 Oak Grove St., Minneapolis, Minn.—d 1894, p 1895, Bp. H. C. Potter. R. of St. Mk. Minneapolis, 1910. F Asst. R. St. Joh. Yonkers, N. Y. 1894-95; R. of St. Andr. Mem. Yonkers, N. Y. 1894-1910. Trustee of Cath. of St. John-the-Divine, N. Y. to 1910; Dep. Gen. Conv. from N. Y. 1910. Dean of Minneapolis Deanery; Chrm. Soc. Serv. Comm. Author: "If Not the Saloon, What?" "Themes in Verse"; "The Man and the Master."

FREEMAN, Maskell George, Clifton Springs, N. Y.—Huron, Ont. Sem. d 1888, p 1890, Bp. of Hur. R. of St. Joh. Clifton Springs, 1909. F Parkhill, 1888-94; Tyr. Connell, 1894-1900; Thamesville, 1900-06; (all in Ont.), Silver Creek, N. Y. 1906-09.

FREESE, Arthur Samuel, Wakefield, Kansas (Box 16).—Bang. Theo. Sem. 1896; Theo. Sch. Kans. 1902. d 1902, p 1903, Bp. Millspaugh. R. of St. Geo. and St. John, Wakefield, 1908, and P. in C. of St. Paul's,

Clay Center, F Congregationalist. M-in-C. Neodesha, Independence and Cherryvale, 1902-03; R. of St. Paul, Coffeyville and P-in-C. of Chetopa, 1903-08; P-in-C. of Neodesha, 1907-08; Asst.-Sec. of the Conv. 1904-06; Sec. of Conv. 1906-09.

FRENCH, Charles J., 610 W. 116th St., New York, N. Y.—F Las Vegas, N. M.; R. of Chr. Springfield, O.

* **FRENCH, Clifford Woodworth**, Mt. Vernon, N. Y.—G. T. S. 1911. d 1911, p 1912, Bp. Greer. C. of Trin. Ch. Mt. Vernon. F R. St. Luke, Chatham, 1911-12.

FRENCH, Louis, Darien, Conn.—Tr. B. A. 1853, M. A. 1856; G. T. S. 1855. d 1855, p 1856, Bp. Williams. R. St. Luke's, Darien, 1863. F St. Luke, Rossville, S. I. 1855-56; Sharon, Conn. 1856-57; Ansonia, Conn. 1857-63.

* **FRENCH, Samuel Johnson**, Brunswick, Ga.—Ken.; Phil. Div. Sc.; Ken. B. A. 1867, M. A. 1870; Rac. M. A. 1875. d 1868, Bp. McIlvaine, p 1871, Bp. Randall. R. St. Jude, Brunswick and St. Andr. Darien. Sec. of Dio. Ga. from 1907. F R. Michigan City, Ind.; Houghton, Mich.; Kenosha, Wis.; Chap. St. Gabriel's Sc. Peekskill, N. Y.; R. St. Joh. Lexington, Ky.; Asst. St. Jas. Chicago; R. Ho. Trin. Greensboro, Md.; Waycross, Ga. Author: "Sermons on the State of the Departed."

FRISBIE, Stephen W., 419 Brooklyn Ave., Detroit, Mich.—Rac. M. A. 1862; B. D. 1865. d 1864, p 1866, Bp. Kemper. Assoc. R. Trin. Ch. Detroit, 1880. F Asst. Gr. Newark, N. J. 1865-66; R. Trin. Platteville, Wis. 1866-69; Niles, 1869; Brooklyn, 1871; Hudson, 1875; All SS. M. Detroit, 1877-80, all in Mich.

FRITH, John, Caldwell, Liberia, W. Africa.

FROST, Francis L., West New Brighton, N. Y.—G. T. S. 1897; Jns. Hopk. Ph. D. 1901. d 1899, p 1900, Bp. Capers. R. St. Mary, W. N. Brighton, S. I. 1901. F Asst. of Transfig. N. Y. City, 1899; in C. of St. Kath. Miss. Baltimore, Md. 1900. Author: "The Art de Contemplacio of Ramon Lull" (1902).

FROST, William H., Fremont, Neb.—Beloit, B. A. 1893; G. T. S. 1895. d 1895, Bp. Nicholson, p 1896, Bp. Perry. R. St. Jas. Fremont, 1907. F D-in-C. Miss. Mapleton, Ida Grove, and Carroll, Ia. 1895-96; R. St. Andr. Waverly, Ia. 1896-98; St. Mk. Maquoketa, 1899; St. Jas. Oskaloosa, Ia. 1900-05; C. of Missn. Circuit Sidney-Alliance, Neb. 1905-06.

FU, Ta-huan, Hanyang, China.—

* **FULCHER, Thomas Benjamin**, 21 Lodge St., Albany, N. Y.—St. S. B. A. 1873; M. A. 1876; B. D. 1892; D. D. 1910. G. T. S.

1876. d 1876, p 1877, Bp. Littlejohn. Can. and Prec. Cath. All SS. Albany, 1879. Asst. Sec. Dio. A.; Exam. Chap. Dio. Alb. 1887—Chap. to the Bp. F St. Jas. Brookhaven, and St. Andr. Yaphank. L. I. 1876-78; C. Chr. Hudson, N. Y. with chg. All SS. Hudson; Tr. Claverac, N. Y. and St. Joh. Copake Iron Works, N. Y. 1878-79; R. Calv. Burn Hills, N. Y. with chg. St. Paul's Charlton, N. Y. 1879; Miss. St. Giles, Castleton, 1887; R. of the Messiah, Greenbush, N. Y. 1888-91.

FULFORD, Joseph Walton, Ayden, N. C.—Geo. Wash. Univ.; W. & M.; Theo. Sem. Va. 1906-09. d 1909, p 1910, Bp. Strange. Vic. under Bp. at Ayden, 1911. F of Zion Par. 1909.

* **FULFORTH, Charles Lockwood**, 2640 E. Huntington St., Philadelphia, Pa.—Rac.; Nash. d 1882; Bp. Huntington, p 1883, Bp. Clarkson. R. Messiah, Port Richmond, Philadelphia, 1890.

FULLER, Horace Frederick, Cedar Grove, Olney, Philadelphia, Pa.—Burl.: Phil. Div. Sch. E. D. 1904. d 1888, p 1889, Bp. Whitaker. R. Trin. (Oxford) Phila. 1902. F R. Ho. Comf. W. Phila. 1888-90; Vic. St. Paul, Phila. 1890-93; R. Trin. Southwalk, Phila. 1893-1902.

FULLERTON, George Stuart, Columbia University, New York City.—Pr. 1880; Ya. B. D. 1883; Un. Pa. B. A. 1879, M. A. 1882; Muhl. Coll. (Hon.) Ph. D. 1892, LL. D. 1900. d 1887, p 1888, Bp. Whitaker. Prof. of Philos. Col. Un. 1904. F Instr. of Philos. Un. Pa. 1883-85; Adjunct. Prof. 1885-87; Prof. 1887-1904; Vice-Prof. 1894-98. Author; "The Conception of the Infinite" (Lippincott, 1887, \$1.00); "A Plain Argument for God" (same pub. 1889, \$1.00); "On Sameness and Identity" (Univ. of Pa. Press, 1890, \$0.75); "On Spinozistic Immortality" (same pub. 1899, \$0.75); "The Philosophy of Spinoza" (H. Holt & Co. 1894, \$1.50); "A System of Metaphysics" (MacMillan, 1904, \$4.00); "An Introduction to Philosophy" (same pub. 1906, \$1.00).

FULTON, Edward Henry, 159 Cady St., Rochester, N. Y.—West. Theo. Sem. d 1903, p 1905. Bp. Seymour. Asst. of Epiph. Rochester. F Dio. of Duluth.

† **FUNSTEN, Rt. Rev. James Bowen**, Boise, Idaho.—Grad. Va. Mil. Inst. 1875; Univ. Va. B. L. 1878; Va. Theo. Sem. 1882; Univ. So. D. D. 1902. d 1882, Bp. Whittle, p 1883, Bp. Peterkin. Bishop of Boise, 1899; Bishop of Idaho (1907); Bishop in charge of Wyoming 1907-09. Cons. Bpp. Whittle, Randolph, Paret, Whitaker, Penick, Peterkin, Talbot, Cheshire, Gibson. F Marion, Va. and Bristol, Tenn. 1882-84; Chr. Ch. Richmond, Va. 1884-90; Gen. M. Va. 1890-92;

Trin. Ch. Portsmouth, Va. 1892-99. Author: Several Tracts and other Publications.

FURRER, John Alfred, 104 E. 22nd St., New York, N. Y.—Trin. Coll. A. B. 1907; Sea. 1907-10. d and p 1910, Bp. Edsall. Asst. Calv. Ch. New York, 1912. F Asst. St. J. the-Evang. St. Paul, 1910.

* **G AGE, Walker Miller**, 17 Main Ave., Albany, N. Y.—Theo. Sem. Va. 1905. d 1905, Bp. Nelson (A.), p 1906, Bp. Doane. R. of St. Andr. Albany, 1907. F St. Luke, Mechanicsville, N. Y. 1905-07.

† **GAILOR, Rt. Rev. Thomas Frank**, Memphis, Tenn.—Rac. B. A. 1876, M. A. 1879; Col. S. T. D. 1892; G. T. S., S. T. B. 1879; S. T. D. 1893; Tr. D. D. 1892; Univ. So. D. D. 1894; Grk. Pr. Rac. 1876; Greek Pr. G. T. S. 1879. d 1879, p 1880, Bp. Quintard. Bp. of Tennessee, 1898. Cons. 1893, by Bpp. Quintard, Dudley, Perry, Seymour, Watson, Jackson, Nelson, Hale, Kinsolving, Johnston, Sessums, Gray. F Ch. of the Mess. Pulaski, Tenn. 1879-82; Chap. and Prof. Eccles. Hist. Un. So. 1882-93; Vice-Chancellor, 1890-93. Coadjutor-Bishop of Tennessee, 1893-98; Chanc. Univ. of the So. 1908. Author; "Manual of Devotion" (Gorham, 1885); "Bedell Lectures," "Christian Ch. and Education" (1910). Sermons: "The Apostolic Succession" (1890); "The Divine Event of All Time" (1892); "Things New and Old" (1895); "The Trust of the Episcopate" (1896); "The Puritan Reaction" (1889); "The Master's Word and Church's Act" (1895); "Pastoral Letter on the Position of the Anglican Communion" (1908).

* **GAIRDNER, James Charles**, Falls City, N. Y.—Nash. d 1896, p 1897, Bp. Worthington, Falls City. F Miss. Tecumseh and Wymore, Neb. 1896; R. Holland, Mich; Asst. St. Jas. Buffalo, N. Y.

GAIRDNER, R. H. F., Midway Park and Waller Ave., Chicago, Ill.—R. of St. Martin, Austin (Chicago). F R. of Trin. Niles, Mich. R. Gr. Grand Rapids, Mich.

GALARNEAU, George Martel, 43 W. State St., Albion, N. Y.—d 1906, p 1907, Bp. Doane. F Plattsburgh, N. Y.; Chap. and Instr. Jubilee Coll. 1909-11.

GALBRAITH, J. E. H., Waverly Mills, S. C.—T. C. D. (Hon. 1st Cl.) 1882; Un. So. 1888. d 1888, Bp. Gregg, p 1889, Bp. Johnston. R. of All SS. Waccamaw, Pr. Frederick's Pee Dee 1908, P-in-C. Conway, Faith Mem. Miss. Parkersville, Ho. Cross, Brookgreen, and St. Peter and St. Cyprian, Plantersville (all in S. C.). F Asst. Chr. Little Rock, Ark. 1888-89; P-in-C. St. Mark, San Marcos, Tex. 1889-90; Asst. Chr. Little

Rock, 1890-92; P-in-C. Lee Co. Missns. Ky. 1892-97; St. Pet. McKinney, Tex. 1897-99; All SS. Colonado, 1899-1908.

GALBRAITH, Richard, Kerrville, Texas.—T. C. D.; B. A. (Jun. Mod. Math.) and Div. Test. 1856; M. A. 1869. d 1856, p 1857. Cork. R.-Emer. St. Pet. Kerrville, 1907. F Miss. (C. M. S.) at Bombay, 1858-65; C. of Ballymore Co. Arm. 1865-66; Drumchose Co. Derry, 1866-69; Carrickmacross, Co. Monagh, 1869-82; R. 1882-83; Miss. at Mantell, Tex. 1883-93; M. Clarendon and Amarillo, 1893-94; R. St. Pet. Kerrville, 1894. Author: "Antidote to Plymouth Brethren Tendencies."

* **GALE, Albert**, St. Alban's, Vt.—St. Bonif. Coll. Warminster; 1st Cl. "Arbp's Theo. Exam." d 1891, Sarum, p 1892, N. S. R. St. Luke, St. Alban's, 1912. F C. Truro, 1892-93; R. of Granville, 1893-98; Sydney Mines, 1898-1907; Travlg. Sec. K. C. W. 1907 (all in N. S.); R. of Chr. Rouse's Pt., N. Y. 1908, and St. Joh. Champlain, 1908.

GALES, Thomas P., Wolcott, N. Y.—d 1908, p 1909. Bp. Brooke. R. Steph. Wolcott. F Missy. Lehigh, Okla.

GALLAGHER, Wm. H., East Saginaw, Mich.—d 1873, Bp. Lee, p—R. of St. Paul, East Saginaw, Mich.

GALLAUDET, John C., 1604 Allegheny Ave., Philadelphia, Pa.—d 1890, Bp. Potter, p 1890, Bp. Talbot. Non-Par. Dio. Pa. F R. St. Paul, Doylestown, Pa.; Columbia, Pa.

GALPIN, William, Muskegon, Mich.—Un. Mich. B. A. 1882. d 1886, p 1887, Bp. Harris. R. St. Paul, Muskegon, Mich. 1903. F Miss. Livingston Co. Mich. 1886-87; Asst. St. Andr. Ann Arbor, Mich. 1887-90; R. Gr. Ishpeming, Mich. 1890-94; R. St. Joh. Elkhart, Ind. 1894-1903. Supt. Pub. Schs. St. Clair, Mich. 1882-86. Author: "Some Common Sense Whys About the Church (1900).

GALT, Alexander, Annapolis, Md., R. F. D. No. 1.—Theo. Sem. Va. d 1887, Bp. Whittle, p 1888, Bp. Randolph. R. Westminster Par. 1909, Anne Arundel Co. Md. F Min-in-C. St. Joh. City Point and Merchant's Hope, Pr. George Co. Va. 1887-88; R. Roanoke Par. Halifax Co. Va. 1888-91; St. Jas. Par. Anne Arundel Co. Md. 1891-1900; Westminster Par. A. A. Co. Md. 1900-05; St. Mart. Par. Hanover Co. Va. 1905-06; St. Mary Par. High Point, N. C. 1906-09.

GAMBLE, Cary, Huntsville, Ala.—Theo. Sem. Va. 1897. d 1897, p 1898, Bp. Randolph, Huntsville, Ala. 1909. F Onancock, Va. 1897-1901; Wilson, N. C. 1901-05; Haymarket, Va. 1905-09.

* **GAMBLE, Edward Watts**, Selma, Ala.—Theo. Sem. Va. 1895. d 1895, p 1896, Bp.

Randolph. R. St. Paul, Selma, Ala. 1903. Dep. Gen. Conv. Ala. 1907. F Blacksbury, Montgomery Co. Va. 1895-97; Tarboro, N. C. 1897-1903.

* **GAMBLE, William Miller**, Coudersport, Pa.—Pr. B. A. 1898. d 1904, Bp. Talbot, p 1905, Bp. Darlington. P-in-C. Chr. Ch. Coudersport, 1909. F Asst. St. Joh. York, Pa. 1905-06; P-in-C. Trin. Renovo, Pa. 1906-09. Author: "Religion, a Function or a Phase of Human Life?" "The Ripening" poem (Atlantic Monthly, Dec. 1899) and poems, essays, etc. (Nassau Literary Magazine, 1897-98).

GAMMACK, Arthur James, Lenox, Mass.—Aber.; T. C. T., B. A. 1891, M. A. 1892; Ya. M. A. 1910. d 1894, p 1895, Bp. Williams. R. Trin. Lenox, 1909. F Calv. Colchester, Conn. 1894-95; Asst. St. Joh. Stamford, Conn. 1895-96; R. St. Gabr. East Berlin, 1896-98; Asst. Chr. New Haven, 1898-1900; R. Chr. West Haven, 1900-09. Author: "Simple Counsels" (Church Publishing Co., N. Y.); "Good Friday—The Seven Last Words" (Longmans, Green and Co., N. Y.).

GAMMACK, James, West Hartford, Conn.—Aber. M. A. 1857, LL. D. 1887. d 1859, p 1861, Bp. of Aberdeen. R. St. Jas. West Hartford, Conn. 1895. F Scotland 1859-89; St. Saviour's, East Toronto, Can. 1889-92; St. Peter's, Plymouth, Conn. 1893-95. Author: "The Hagiology and Parochial Dedications of Scotland" (1882). Editor: "The Land of the Lindsay," by Jervise, 2nd ed. (1882); "The Memorials of Angus and the Mearns," by A. Jervise, 2nd ed. (1885); Contrib. to Smith and Wace. "Dictionary of Christian Biography, Sects and Doctrines," 4 vols. (1877-1887); Smith and Cheetham, "Dictionary of Christian Antiquities," 2 vols. (1876-1880).

GAMMACK, John Wilson, Glen Cove, L. I., N. Y.—Berk. d 1897, Bp. Niles, p 1898, Bp. Littlejohn. R. St. Paul, Glen Cove, L. I. 1897.

* **GANSTER, Howard Ellwood**, 3726 N. 42nd Court, Chicago, Ill.—N. W. Univ. A. B. 1904. d 1907, p 1908, Bp. Anderson. R. of St. Joh. Irving Park, 1908. F Meth. Epis.

* **GANTER, Maxwell**, Box 741, Yale Sta., New Haven, Conn.—Ken. B. A. 1904, M. A. 1905; G. T. S. 1910. d 1910, Bp. Partridge, p 1911, Bp. Greer. First Asst. Chr. Ch. New Haven, 1911. F Asst. St. Martin, New Bedford 1910-11.

GANTT, J. Gibson, Denton, Md.—Nash. B. D. 1877. d 1878, Bp. Whittingham, p 1879, Bp. Pinckney. R. Denton, 1905. F Severn Par. 1878-81; Tr. Red Bank, N. J. 1881-85; St. Luke, Wheeling, Va. 1885-91; Ho. Comf. Baltimore, 1891-96; White Marsh

Par. Talbot Co. Md. 1896; R. Worcester Par. Md. Standg. Com. 1903-06; Dep. Gen. Conv. 1901, 1904, 1907, 1910. Author: "History of Severn Parish"; "Tracts on the Church Service"; Memorial Sermons and Lectures on History of Maryland.

GARDAM, William H., Ypsilanti, Mich.—London, Un. 1875; Theo. Col. Linc. Eng. 1877; Sea. (Hon.) B. D. 1895. d 1877, p 1878, Bp. Wordsworth. R. of St. Luke, Ypsilanti, Mich. 1896. Pres. Stand. Com. Dio. Mich. F Asst. Bourne, Abbey Linc. England, 1877-79; R. St. Paul, Plymouth, Wis. 1880-82; R. St. Mark, Lake City, Minn. 1882-87; Dean Cath. Faribault, Minn. 1887-96. Sometime Editorial Writer on the Churchman and contributor to magazines.

GARDEN, Alfred W. S., Garden Academy, San Antonio, Tex.—Wyc. Tor. 1893. d 1893, p 1894, Bp. of Niagara. Dioc. Regist. and M. at Karnes City and Seguin (1910), Tex. 1908. F Nanticoke, Ont. 1893-96; Goliad, Tex. 1896-98; Cuero, Tex. 1898-1903; Archdn. of W. Tex. 1904-08.

GARDINER, Frederick, Lancaster, Pa.—Berk.; Epis. Theo. Sch.; Harv. B. A. 1880, M. A. 1892; St. John's Coll. L. H. D. 1911. d 1885, Bp. Williams, r 1886, Bp. Hare. Head Master, Yeates School, Lancaster, Pa. 1899. F R. Calv. Cath. Sioux Falls. S. D. 1885-87; Sen. Canon Calvary C. 1887; R. Chr. Pomfret, Conn. 1889-93; R. of Pomfret Sch. Conn. 1893-99; Exam. Chap. Dio. Har. 1901-10; Mem. S. S. Comm. Dio. Har. 1903-10.

GARDINER, F. M., Cuttington, Near Cape Palmas, Liberia, W. Africa.—

GARDNER, David Charles, Stanford University, Cal.—Ch. Div. Sch. of the Pacific, 1897. d 1897, p 1898, Bp. Nichols. Chap. Stanford Univ. Cal. 1902. F In C. St. Jas. Miss. San Francisco, 1897-98; R. All SS, Palo Alto, Cal. 1898-1902; Dean of Convc. of San Jose, Cal.

GARDNER, John Arthur, 502 South Cincinnati Ave., Tulsa, Okla.—Ya. A. B. 1908; Epis. Theo. Sch. B. D. 1911. d 1911, Bp. Greer. M. at Tulsa, 1911.

***GARDNER, Wallace John**, Garden City, Long Island, N. Y.—St. S. B. A. 1906, M. A. 1909; G. T. S. 1911. d 1911, Bp. Doane, p 1912, Bp. Burgess. St. Paul's Sch. and Cath. Garden City.

GARDNER, Walter Amyre Augustus, P O. Box 2123, N. Y. City.—Col. Phys. & Surg. d 1891, p 1892, Bp. Potter. F (for 20 years) R. of the Ho. Comf. N. Y. City.

GARDNER, William Edward, 1 Joy St., Boston, Mass.—Br. Ph. B. 1895; Cambridge Epis. Theo. Sch. 1898. d and p 1898, Bp. McVickar. Sec. First Missy. Dept. 1910. F

R. Ch. of the Ho. Name, Swampscott, Mass.; Chr. Quincy, Mass.; R. St. Jas. Cambridge, Mass. 1909-10. Author: "History of Christianity" (Whittaker, 50 cts.); "Winners of the World" (Revell, 60 cts.).

GARFIELD, Nathaniel Lyon, 118 Olive St., New Haven, Conn.—Non-Par.

GARLAND, Frederic M., Northfield, Minn.—Un. So. d 1887, Bp. Quintard, p 1893, Bp. Niles. R. of All SS, Northfield, 1907. F Asst. Gr. Manchester, N. H. 1890-95; R. Ho. Trin. Swanton, Vt. 1895-99; M. Minn. 1899-1902; R. G. Sam. Sauk Center, Minn. 1902-07.

✦**GARLAND, Rt. Rev. Thomas J.**, Church House, 12th and Walnut Streets, Philadelphia, Pa.—St. Bees, 1891; 1st Cl. Prelim. T. E. 1891; Univ. Pittsburgh, D. D. 1911; Phil. Div. Sch. B. D. 1903. d 1891, p 1892, Bp. Whitehead. Bishop Suffragan, of Penna. Consc. 1911 by Bpp. Tuttle, Mackay-Smith, Whitehead, Talbot, Darlington, Israel, Scarborough. F Asst. St. Pet. Pittsburgh, Pa. 1892; R. All SS, Johnstown, Pa. 1892-94; of Trin. Coatesville, Pa. 1894-98; St. Dav. Lorain, O. 1898-1900; St. Paul, Bristol, 1900-03; Sec. Dio. of Penna.; Sec. Third Missy. Depart. Asst. Editor, Church Standard, 1903-05.

GARNIER, Horatio K., Montvale, N. J.—p 1908, Bp. Lines. R. St. Paul, Montvale.

✦**GARRETT, Rt. Rev. Alexander Charles**, Dallas, Tex.—T. C. D. B. A. 1855, Div. Test. 1885, D. D. 1882; Un. Miss. I. L. D. 1876. d 1856, Bp. of Winch., p 1857, Bishop of Dallas. Cons. 1874, by Bpp. Clarkson, Tuttle, Hare and Spalding. F C. of East Warldham, Hants, 1856-59; Miss. in Brit. Col. 1859-69; R. of St. Jas. Ch. San Francisco, Cal. 1870-72; Dean of Trin. Cath. Omaha, Neb. 1872-74. Author: "Historical Continuity" (1875); "The Eternal Sacrifice and Other Sermons" (1881); Baldwin Lectures on the "Philosophy of the Incarnation" (1891); Occasional Sermons and Addresses.

GARRETT, David Claiborne, 124 N. Spring Ave., St. Louis, Mo.—Gr. A. B. 1880, A. M. 1881; Harv. A. B. 1882. d 1880, p 1883, Bp. Perry. R. St. Pet. St. Louis, Mo. 1906. F R. Trin. Davenport, Ia. and R. Chr. West Davenport, Ia. 1883-90; R. St. Mark, Seattle, Wash. 1890-97; R. Trin. Portland, Ore. 1897-99; R. St. Luke's Ch. San Francisco, 1899-1900; R. Zion, Oconomowoc, Wis. 1900-1903; R. the Redeem. Chestnut Hill, Mass. 1903-1906.

GARTH, William Henry, Islip, L. I., N. Y.—Mc. G. B. A. 1889; Montr. Dioc. 1891. d 1891, Bp. of Montreal, p 1893, Bp. of Huron. R. St. Mark, Islip, 1908. F Asst. St. Mart. Montreal, Can. 1891-94; St. Geo. New

York, 1894-98; R. of the Asc. Wakefield, R. I. 1898-1902; St. Mich. Naugatuck, Conn. 1902-08.

GASMAN, John Godfrey, 1101 Park Avenue, Alameda, Cal.—d 1857, p 1859, Bp. Kemper. Non-Par.

GASSAUER, Julius, 1604 W. Allegheny St., Philadelphia, Pa.—d 1893, p 1895, Bp. Whitaker. Non-Par. Dio. Pa.

GASSNER, George Sears, Front and Queen Streets, Philadelphia, Pa.—Ia. W. U. B. A. 1869. d 1883, p 1884, Bp. Lay. Chap. Seaman's Church Institute, Philadelphia, 1899. F Easton, Md. 1884-86; St. Johnland, N. Y. 1886-91; Kansas City, Mo. 1891-93; Delaware City, Del. 1893-97; Quakertown, Pa. 1897-99. Ed., "Delaware Churchman" 1896-97.

GATES, Horatio, Willmar, Minn.—Nash. B. D. d 1880, Bp. Gillespie, p 1881, Bp. Welles. R. St. Luke, Willmar, Minn. 1903; Dean of Willmar, 1908; Chap. Soc. of Colon. Wars, Wis. 1902. Mem. Minn. Hist. Soc. F Miss. Lake Osceola and Clare Cos. Mich. 1880-81; St. Paul, Watertown, Wis. 1881; Windsor and Gilbertsville, N. Y. 1884-90; West Duluth, Minn. 1890; Archdn. W. Mo. 1891-95; R. Trin. Wauwatosa, Wis. 1895-1900; Asst. St. Jas. Milwaukee, Wis. 1900-03. Author: "The Camp Monograph" (1893); "A Law Developed in Human Flesh Thro' the Resurrection of Jesus Christ"; The Monographs of "Young, McGeoch, Aikens" and "The Sawyer-Jewell Lineage" (1898-1902); Contrib. since 1905 to "The Records of the Past" Magazine, Washington, D. C.

GATES, Milo Hudson, 158th St. and Broadway, New York City.—Am. B. A. 1886, G. T. S. 1889; Un. So. D. D. 1910; St. S. S. T. D. 1910. d 1889, p 1890, Bp. Potter. Vic. Chapel of Interc. Trin. Par. N. Y. C. 1907, Warden, N. Y. Training Sch. for Deaconesses, 1909. F Asst. of the Asc. N. Y. City, 1889-92; R. of the Asc. Ipswich, Mass. 1892-99; St. Steph. Cohasset, Mass. 1899-1904; The Interces. New York City, 1904-07.

GATESON, Daniel Wilmot, Georgetown, Del.—Tr. B. A. 1906. G. T. S. 1909. d and p 1909, Bp. Kinsman. R. St. Paul, Georgetown, 1909. F P-in-C. St. Geo. Chapel. Indian River, Del.; P-in-C. St. Joh. Bapt. Ch. Milton, Del.; Lay-Reader, St. Mark's Ch. Brooklyn, N. Y.

GATLEY, Henry Stevens, Missoula, Mont.—Ho. B. A. 1890, M. A. 1894; Berk. Div. Sch. 1893. d 1893, p 1894, Bp. Coxé. R. Ch. of Ho. Spirit, Missoula, 1910. F Missy. Trin. Hamburg, N. Y. 1893-94; R. Trin. Middleport, N. Y. 1894-1900; R. Trin. Warsaw, N. Y. 1900-05; R. Chr. Pittsford, N. Y. 1905-07; Asst. St. Paul, Milwaukee, Wis. 1907-10.

GAUSS, Charles, Norristown, Pa.—d 1888, p 1889, Bp. Randolph. Non-Par. Dio. Md.

GAUTHIER, Jean Baptiste, 825 N. Webster Ave., Green Bay, Wis.—Be.; Montr. d and p 1889, Bp. Herzog (old Cath.). R. Ch. of Bless. Sac. Green Bay, 1909. F The Prec. Blood, Gardner, 1889-96; All SS. St. Ursule, Can. 1896-97; Prec. Blood, Gardner, 1897-98; All SS. St. Ursule, 1898-1904; P. Blood, Gardner, Wis. 1904-08; R. St. Mary, Duvall, Wis. 1908.

GAVILLER, George Herbert, 9 West Utica Street, Buffalo, N. Y.—Wyc. d 1885, p 1886, Bp. of Algoma. R. All SS. Buffalo, N. Y. 1892. F Trin. Parry Sound, Ont. Can. 1885-92.

GAYLORD, Herbert L., Canandaigua, N. Y.—Ho. B. A. 1894; M. A. 1897; Thompson Pr. for Engl. 1891. G. T. S., B. D. 1911. West. Un. Pa. Ph. D. 1908. d 1897, Bp. Walker, p 1898, Bp. W. A. Leonard, R. St. Joh. Canandaigua, 1907. F Asst. St. Joh. Youngstown, and Trin. Cath. Cleveland; St. Steph. Steubenville (all in Ohio); R. New Brighton and Trin. Rochester, Pa. 1904-07.

GAYNOR, Edmund Henry, 522 Center St., Sioux City, Ia.—B. A. 1873, M. A. 1877. d 1877, p 1878, Bp. Perry. R. St. Paul, Sioux City, Ia. 1899. F Decorah, Ia. 1877-80; St. Pet. Pueblo, Colo. 1880-84; Amboy, Ill. 1884-85; St. Mary's, Blair, Neb. 1885-89.

GAYNOR, Samuel C., Le Mars, Iowa.—Gr. d 1877, p 1879, Bp. Perry. Non-Par. F Mason City, Ia. 1879-81; St. Luke's, Silver Cliff, Col. 1881-85; Grace, Boone, Ia. 1885-89; All SS. Nevada, Mo. 1889-92; Warrensburg, Mo. 1892-94; St. Geo. Le Mars, Ia. 1895-98.

GEAR, Eli Croft, 1830 Warren Ave., Chicago, Ill.—W. T. S. d 1905, p 1905, Bp. Anderson. St. Andr. Chicago, 1910, Mem. Exec. Com. of West Side S. Sch. Institute, Chicago. F D-in-C. St. Ann, Morrison, Ill. 1903; Asst. Trin. Chicago, 1905; R. Ch. of Ho. Com. Maywood, Ill. 1906; Sec. of North East. Deanery, Dio. Chic. 1905-10.

* **GEE, Edgar Frederick**, 663 8th Street, Oakland, Cal.—Queen's Coll. Taunton, Eng.; Nash. 1892. d 1890, Bp. Nichols, p 1893, Bp. Nicholson. R. St. Joh. Oakland, Cal. 1903. F Asst. St. Jas. Milwaukee, Wis. 1890-92; M. Spooner, Shell Lake, and other Missn. 1892-94; R. Chr. Tyler, 1894-96; P-in-C. Gr. Cath. Indianapolis, 1896-97; R. Gr. Galesburg, Ill. 1898-1903. Dep. Gen. Conv. 1895, 1901.

GEER, Wm. Montague, 60 W. 84th St., New York City.—Col. M. A. 1872, G. T. S. 1878. d 1878, p 1879, Bp. Horatio Potter.

V. St. Paul Chapl. Tr. Par. N. Y. City, 1894. F R. New Hamburg, N. Y. 1878-79; R. St. Joh. N. Adams, Mass. 1879-80; R. Chr. Oyster Bay, L. I., N. Y. 1880-88; Asst. Trin. (St. Paul's) Chapl. N. Y. City, 1888-94. Trustee G. T. S., Trin. Sch., St. Agatha's and Soc. for Promotion of Religion and Learning.

GEIGER, Henry Jouette, Hickman, Ky.—Va. Mil. Inst. 1902; Theo. Sem. Va. 1906. d 1908, p 1907, Bp. Randolph. R. St. Paul, Hickman, 1909. F Asst. St. John, Hampton, Va.; P-in-C. Gr. Newport News, Va.; St. Paul (Col.) Chapl. Newport News; Emman. Phoebe, Va. 1906-09.

GEISEL, George Muller, 9th Ave. and 28th St. New York, N. Y.—G. T. S. d 1902, Bp. Millspaugh, Ch. Ho. Apos. New York. F St. Paul, Beloit, Kans. 1900-04; St. Mary, Jersey City, N. J. 1904-09. St. Bernard Bernardsville, 1909. Author: "Ideals" (Chieftain Pub. Co. N. Y. City.).

GENNS, Duncan McPherson, 67 Moffatt St., Brooklyn, N. Y.—Univ. N. Y. B. A. 1900; G. T. S. 1902. d 1902, Bp. Burgess, p 1903, Bp. Starkey. R. of St. Thom. Brooklyn, and Chap. in New York City Police Department. F R. of the Asc. Jersey City, N. J. 1902-05.

GEORGE, Albert Eugene, Wellesley, Mass.—St. S. B. A. 1875, M. A. 1878; G. T. S., S. T. B. 1878. d 1878 Bp. H. Potter, p 1879, Bp. B. H. Paddock. Non-Par. F St. Geo. Lee, Mass. 1878-81; St. Jas. So. Groveland, Mass. 1881-86; Epiph. Walpole, Mass. 1886-87; St. Matt. So. Boston, 1887-1902; R. Epiph. Walpole, Mass. 1902-10. Editorial Stf. Heart's newspapers. Author: Sermons, Editorial Briefs, Social Unrest, Strikes in New England, How to Interview People for Newspapers.

GEORGE, A., Springville, Utah.—St. Jas. Springville. F Idaho Springs, Col.; Aberdeen, Oly. 1902.

* **GEORGE, James Hardin**, Newtown, Conn.—Tr. B. A. 1872, M. A. 1875; Berk. Div. Sch. 1875. d 1875, Bp. Williams, p 1877, Bp. Niles. R. Trin. Newtown, Conn. 1902. F in C. Chr. Exeter, N. H. 1875-76; R. St. Steph. Pittsfield, N. H. 1876-81; St. Paul, Windsor Locks and Calvary, Suffield, Conn. 1881-83; St. Joh. Salisbury, Conn. 1883-1902; Archd. of Litchfield. 1890-1902. Exam. Chap. 1908—.

GEORGE, James Hardin, Jr., Danielson, Conn.—Tr. B. A. 1905; Phil. Div. Sch. 1909. d 1908, p 1909, Bp. Johnson. R. St. Alban, Danielson. F Selby and Lemmon, S. D. 1909; Gen. Missy. S. D. 1909.

GEORGE, John Francis, Rockville, Conn. Berk. Div. Sch. Tr. B. A. 1877, M. A. 1883. d 1830, p 1881, Bp. Williams. R. St. Joh. Rockville, Conn. 1899. F Woodbury, Conn. 1880-83; Thompsonville, Conn. 1883-92; St. Paul, Portland, Me. 1892-93; Winston, N. C. 1893-99.

GERHARD, Edward Ashley, Gillette, Wyo.—Pr. B. A. 1906; Epis. Theo. Sch. B. D. 1909. d 1909, p 1910, Bp. Lines. M-in-C. Ho. Trin. Gillette, 1912. F Asst. St. Jas. N. Cambridge, Mass. 1909-10. M-in-C. Chr. New Castle, Wyo. 1910-12.

GERMAN, Frank Flood, Mamaroneck, N. Y.—Ho. B. A. 1890. d 1893, p 1894, Bp. Williams. R. St. Thom. Mamaroneck, N. Y. 1896, Mem. S. Sch. Comm.; Del. to Second Dept. Missy. Council. (all Dio. N. Y.). F Asst. Ho. Trin. Par. Middletown, Conn. 1893-96.

* **GERNAND, Robert Henry**, 418 Forest Rd. Roland Park, Baltimore, Md.—d (Perp.) 1877, Bp. Whittingham. Volunteer Asst. in Mt. Calv. Baltimore. F Under same conditions in St. Paul. St. Luke and St. Joh. Huntington.

GERNANT, Edwin A., The Rectory, Towanda, Pa.—F. and M. B. A. 1878, M. A. 1881. d 1891, p 1891, Bp. Whitaker. R. Chr. Towanda, Pa. 1900. F Asst. of the Advoc. Philadelphia, Pa. 1891-92; R. Chr. Ridley Park, 1892-98; Min-in-C. St. Paul, Overbrook, Phila. 1898-99. Author: "Thy Kingdom Come" (1895); "The Ideal Sunday School" (1909).

GESNER, Anthon Temple, Middletown, Conn.—Tr. B. A. 1890, M. A. 1893; Berk. Div. Sch. 1893. d 1893, Bp. Williams, p 1894, Bp. Whipple. Prof. of Eth. and Evidences for Christianity, and charge of Hom. and Pastoral Theo., Berk. Div. Sch. Middletown, 1910. F St. Luke, Detroit, Minn. 1893-95; St. Pet. St. Paul, Minn. 1895-97; St. Paul, Grand Forks, N. D. 1897, 1900; St. Luke, Billings, Mont. 1900-02; Asst. of Shattuck Military School, Faribault, 1902-1907; Prof. of Eth. and Apolog. at Seabury Div. Sch. and Chap. of St. Mary's Hall, Faribault, Minn. 1904-10, Exam. Chap. Dio. Minn.

GESNER, Richmond Herbert, Oswego, N. Y.—St. S. B. A. 1883, Hons. Gk. and Log.; G. T. S. B. D. 1887. R. Chr. Oswego, 1906. F Asst. St. Joh. Yonkers, 1887; R. St. Jas. Hyde Park, N. Y. 1887-90; R. St. Mary, Tower, Minn. 1890-91; R. Zion, Morris, N. Y. 1891-94; R. Chr. West Haven, Conn. 1894-99; Trin. Lime Rock, 1899-1906.

GETTY, William J., Puyallup, Wash.

* **GIBBLE, John Benners**, Burlington, N. C.—Theo. Sem. Va. 1892. d 1892, p 1893, Bp. Watson. R. Ho. Conf. Burlington, 1911. F Asst. St. Jas. and in C. Chap. G. Shep. Wilmington, N. C. 1892-95; R. St. Luke, Denison, Tex. 1895-1901; R. of St. Paul, Butte,

Mont. 1901-06; of St. Thom. Windsor, N. C., 1906-11. Dep. Gen. Conv. 1898 (Dal.); 1910, (E. Car.). Author: "The Teaching of Holy Scripture on Baptism."

* **GIBBONEY, Jacob Haller, Jr.**, 112 Harris St., E. Savannah, Ga.—Va. Theo. Sem. 1910; Roa. B. A. 1907. d 1910, Bp. Randolph. C. of Chr. Ch. Savannah, 1911. F Asst. Chr. Ch. Emporia, 1910-11.

GIBBONS, George Allen, Romney, W. Va.—Theo. Sem. Va. 1873. d 1873, Bp. Johns, p 1874, Bp. Whittle. R. Emman. Moorfield, and St. Steph. Romney, W. Va. 1885. F St. Steph. and Tr. Bedford Co. Va. 1873-75; Chr. Fairmont, W. Va. 1875-85. Mem. Stand. Com. 1891-1912, Pres. 1894 to present time. Dep. Gen. Conv. 1894-98, and 1907-10.

GIBBONS, Joseph Howard, 218 Lexington Ave., Ashland, Ky.—Theo. Sem. Va. 1896, d 1896, p 1897, Bp. Whittle. P-in-C. of Ashland, 1909. F Trin. and St. Paul, Rappahannock Co. Va. 1896-97; Axquia with Missn. in Stafford Co. Va. 1897-1901; St. Pt. Pl. W. Va. 1901-09. Dep. Gen. Conv. 1910.

* **GIBBONS, William H.**, 14 Taconic St., Pittsfield, Mass.—Cor. B. A. 1895; G. T. S. 1898. d 1898, p 1899. Bp. Huntington. Asst. St. Steph. Pittsfield, Mass. F Assoc. Miss. Trenton, N. J. 1899; Asst. Pro.-Cath. Washington, D. C. 1890-1900; Asst. St. Mark, Frankford, Phil. 1900-07.

GIBBS, George C., Tulsa, Okla.

GIBBS, George Stanley, Crowley, La.—Theo. Sem. Va. 1876; Un. of Ala. 1865. d 1876, p 1877, Bp. Whittle. Missy. at Crowley, Lafayette, Opelousas, Jennings, Washington, La. 1910. F Pulaski, Va. 1876; Abingdon, Va. 1879; Hot Springs, Ark. 1881; Xenia, O. 1884; Min. to Eng. speaking in Mex. 1884; St. Paul, San Antonio, Tex. 1886; Gr. Galveston, 1889; St. Paul, Gainesville, 1890; St. Steph. Sherman, Tex. 1896; Gr. Ottawa, Kan. 1897. Ho. Comf. Cleburn, Tex. 1902; R. Trin. Hattiesburg, Miss.

* **GIBBS, Henry**, Ambridge, Pa.—d 1896, p 1904, Bp. Gray. R. St. Matthias, Ambridge 1910. F Immokalee, Fla. 1896-1905; Pawnee, Okl. 1906-07; Tomahawk, Wis. 1908-09; Belleville, Ill. 1909.

GIBBS, John Lewis T., Theological Seminary, Va.—W. and L.; Va. Theo. Sem. d 1910, Bp. Randolph.

* **GIBBS, Upton Herbert**, La Grande, Ore.—Sea. B. D. 1896. d 1896, Bp. Whipple, p 1896, Bp. Gilbert. R. St. Pet. La Grande, Ore. 1904. R. Par. of the Good Shepherd, Blue Earth City, Minn. 1896-1900; Kasson and Mantorville, Minn. 1900-01; Sisson Dio. Sac. and adj. Missn. 1901-02; Missy. Healdsburg, Cal. 1902-04. Counc. of Adv. and Exam. Chap. from 1908.

GIBSON, Alexander Stuart, Aldie, Loudoun Co. Va.—W. and L. B. L. 1899; Theo. Sem. Va. 1907. d 1907, p 1909, Bp. Gibson. R. of Johns Par. 1908. F Asst. Ware and Abingdon Pars. Gloucester Co. Va. 1907-08.

GIBSON, Frank Markey, 232 W. Lafayette Ave., Baltimore, Md.—Dick. B. A. 1877, M. A. 1880; Un. Md. LL. B. 1879; St. J. Ph. D. 1893. d 1883, Bp. Pinkney, p 1884, Bp. Randolph. Libr. Md. Dioc. Library and Ed. Maryland Churchman. F Asst. Emman. Baltimore, Md. 1884-85; R. Ho. Innoc. Baltimore, Md. 1885-86; R. Gr. Elkridge, Md. 1886-93; Asst. St. Paul, Washington, D. C. 1893-96; Asst. St. Andr. Washington, 1896-97; Exam. Chap. Md. and Wash. 1890-99; Asst. Trin. Washington, D. C. 1899-1905; R. the Asc. Westminster, Md. 1905. Author: "The Amateur Telescopist's Hand-Book" (Longmans, Green & Co. 1894).

GIBSON, G. W., Jr., Harper, Liberia, W. A.—d 1898, p 1899, Bp. Ferguson. M. in W. Africa.

GIBSON, James Davis, Wellsburg, W. Va.—Un. W. Va. B. A. 1905; Theo. Sem. Va. 1908. d 1908, Bp. Peterkin, p 1909, Bp. Gravatt. R. of Wellsburg, 1909. F Hansford, W. Va. 1908-09.

GIBSON, John Shackelford, Gordonsville, Va.—Theo. Sem. Va. D. D. 1911. d 1875, Bp. Whittle, p 1878, Bp. Dudley. R. Chr. Ch. Par. Gordonsville, 1912. F Miss. Ky. 1875-79; Asst. St. Mich. Trenton, N. J. 1879-80; Miss. So. O. 1880-82; R. Nelson Par. W. Va. 1882-90; Tr. Fredericksburg, Va. 1890-92. Exam. Chap.; Mem. Miss. Coun. 1892-1909, Dep. Gen. Con. 1895-98-1901, 1910. Dean Kanawha Convoc.; Mem. Stand. Com.; Chairman Com. on Constitution and Canons; Historiographer; Chap. W. Va. Asylum.

* **GIBSON, Joseph Patterson**, Darlington, Md.—St. S. B. A. 1897; G. T. S. 1900. d 1900, p 1901, Bp. Paret. R. Deer Creek Parish, Hardford Co. Md. 1909. F Asst. St. Mark's, Fredk. and Wash. Cos. Md. 1900-01. R. St. Paul and Chr. Calvert Co. Md. 1901-04; P-in-C. St. Marg. Miss. Wilmerding and St. Alb. Miss. Duquesne, Pa. 1904-1906; P-in-C. St. Joseph's Mission, Port Allegany, Pa. 1906-1909.

✠ **GIBSON, Rt. Rev. Robert A.**, Richmond, Va.—H. S., A. B. 1867; Theo. Sem. Va. 1870; Un. So. and Ken. D. D. 1897. d 1870, Bp. Whittle, p 1871, Bp. Johns. Bishop of Virginia, 1897. Cons. by Bpp. Whittle, Peterkin, Vincent and others. F Miss. of S. E. Conv. Va. 1870-72; Asst. St. Jas. Richmond, Va. 1872-78; R. Trin. Parkersburg, W. Va. 1878-87; R. Ch. Cincinnati, O. 1887-97.

GIBSON, Robert Fisher, Williamsport, Pa.—Ya. Ph. B. 1887; Theo. Sem. Va. 1902. d and p 1903, Bp. Talbot. R. of Trin. Wil-

liamsport, 1905. Mem. Bd. of Miss. Dio. Har. F Asst. St. Luke, Altoona, 1903-04; M-in-C. of Trin. Steelton and St. Mich. and All AA Middletown, Pa. 1904-05; Dep. to Gen. Conv. 1907; Registrar, Dio. Har. 1904.

* **GIFFORD, Henry Hale**, 225 E. Jersey St., Elizabeth, N. J.—Pr. B. A. 1884, M. A. 1887; N. Y. Univ. Ph. D. 1890. d 1887, p 1888, Bp. Scarborough. R. Gr. Elizabeth, 1888. F Presby.; Miss Doane (Mem.) South Amboy, N. J. 1887-88; Exam. Chap. 1906-09; Pres. S. Sch. Comm. 1911-12, Dio. N. J.; Pres. Soc. Ser. Com. 1911-12.

GILBERSON, Simeon Lord, 6838 Woodland Avenue, Philadelphia, Pa.—Ho. B. A. 1881, M. A. 1893. d 1888, Bp. Whitaker, p 1889, Bp. A. Leonard. R. St. Jas. of Kingessing (old Swedes), Philadelphia, Pa. 1893. Dean, West. Phila. Conv., Gen. Sec. Evang. Educ. Soc. F Miss. in Utah; Div. Sch. Miss. 1888-89; R. St. Paul, Chap. Salt Lake City, Utah, 1889-1890; R. St. Geo. West End, Philadelphia, Pa. 1890-92; Asst. of the Sav. Philadelphia, Pa. 1892-93.

GILBERT, Charles Kendall, 416 Lafayette St., New York, N. Y.—Ham. B. A. 1902, M. A. 1905; G. T. S. 1905. d 1905, Bp. Olmstead (C. N. Y.), p 1906, Bp. Greer. Exec. Sec. Soc. Serv. Com. Dio. N. Y. 1912. F Trin. New Drop, N. Y. 1905-06; R. Gr. Millbrook, N. Y. 1906-12.

GILBERT, George Blodgett, Middletown, Conn.—d 1898, p 1899, Bp. Brewster. Missy. and S. Sch. Work, Middletown, Conn.

GILBERT, John Mills, 2303 North Second St., Harrisburg, Pa.—St. S. 1890. d 1892, p 1894, Bp. Doane. R. St. Paul, Harrisburg, 1909. F Miss. Burnt Hills and Charlton, N. Y. 1892-94; Asst. Morristown, N. J. 1894-95; Min-in-C. same 1895-97; M. Gloversville, N. Y. 1897. R. Waterford, N. Y. 1897-1900; Vic. Chap. Heav. Rest, N. Y. C. 1900-03; R. Phelps, N. Y. 1903; Asst. St. Paul's, Buffalo, N. Y. 1906-09; R. St. Paul's, Harrisburg, Pa. Author: Poems (in various Publications).

* **GILBERT, Thomas Henry**, Oelwein, Ia. Ill. West. Un. Ph. B. 1894, M. A. 1895, Ph. D. 1896; "Nat. Un. Chic. B. D.; Chic. Col. of Sc. D. D. 1889." d 1881, p 1883, Bp. of New Westminster. F R. St. Joh. Divine, Maple Ridge, B. C. 1881-83; St. Thom. Chilliwack, B. C. 1883-85; R. St. Mark, Yreka, Cal. 1886-90. R. St. Pet. Red Bluff, Cal. 1890-1901; Kemper (Mem.) Darlington, Wis. 1901-05; St. Andr. Mooar, Ia. 1905-07; Chr. Indiana, Pa. 1907-08; R. St. Andr. Mooar, 1908. Author: "Symbolism" (a pamphl.).

GILBERT, William Morris, Yonkers, N. Y.—Un. B. A. 1883; Theo. Sch. Camb. B. D. 1892. d 1891, p 1892, Bp. Huntington. R. St. Paul, Yonkers, N. Y. 1896. F R. Gr.

Carthage, N. Y. 1892-94; Asst. Gr. Baltimore, Md. 1894-96.

GILFILLAN, Joseph Alex, 1328 12th St., Washington, D. C.—G. T. S. 1869. d 1869, p 1870, Bp. Whipple. Non-Par. F St. Paul, Duluth, Minn. 1870-72; St. Paul, Brainerd, Minn. 1872-73; Miss. and Archd. Indian Missn. Dio. Dul. 1873 until retirement.

GILL, John Monro Banister, Nanking, China.—W. and L.; Va. Theo. Sem. 1906. d 1906, p 1907, Bp. Randolph. Missy. in charge, Nanking Sta. 1908. F All SS. Ch. Portsmouth, Va. 1906-09.

GILL, John W., Valcour Island, Valcour, N. Y.—St. S. D. D. 1899; G. T. S. d 1889, p 1891, Bp. Littlejohn. R. St. Thom. Long Island City, N. Y. F Chap. 201st Reg. Span. Amer. War; R. St. Luke, Bridgeport, Conn.

* **GILL, Robert Sutherland**, E. 814 Montgomery Ave., Spokane, Wash.—Sea. 1907; W. T. S. 1909, S. T. B. 1910. d 1908, Bp. Williams (Mar.), p 1910, Bp. Weller for Bp. Williams. R. St. John, Spokane, 1911. Sec. Dis. Spokane, 1911. F St. Joh. Munising, 1909, Sec. Dio. Mar. 1910.

GILLIAM, William Edward, All Saints, Toledo, O.—d 1906, Bp. Randolph, p 1909, Bp. Leonard. All SS. Toledo.

GILLIES, Harry Henderson, Caribou, Me.—K. C. W. N. S., B. A. 1897; G. T. S. 1900. d 1900, p 1901, Bp. of Fredericton. R. St. Luke, Caribou, 1911. F Asst. Cath. Fredericton, N. B. 1900-01; R. Cambridge, N. B. 1901-08; Vic. St. Agnes, N. Vancouver, B. C. 1909-10.

GILLILAND, John Dickson, 14 Prospect Place, Bristol, Conn.—Berk. 1870. d 1870, p 1871, Bp. Williams, Non-Par. F R. St. John. Washington, 1870-71; Calv. Colchester, 1871-74; Trin. Bristol, 1874-78, St. Pet. Plymouth, 1878-88; St. Andr. Marbledale, 1888-89; Trin. Tilton, N. H. 1889-1900; St. Pet. Plymouth, 1900-08 (all in Conn).

GILMAN, Alfred A., Changsha, China.—Univ. Neb. 1898; Phil. Div. Sch. 1901. d 1901, p 1902, Bp. Graves. Miss. at Changsha, China. F Miss. Snake River Valley, Wyo.

* **GILMORE, Aubrey Caldwell**, Middleboro, Mass.—Bangor and And. d 1907, p 1908, Bp. Codman. R. Ch. of Our Sav. Middleboro, 1912. F V. of O. Fath. Hull's Cove and Asst. St. Sav. Bar Harbor, Me. 1907-09. A Cong. Min. ten years.

GILREATH, George Valerie, Garden City, N. Y.—Schoenb. Hall, Ash. N. C.; G. T. S. d 1894, p 1895, Bp. Cheshire. Non-Par. Dio. Del. F Asst. Chr. Raleigh, N. C. 1894-95; R. St. Mich. and All Ang. Seaford,

L. I. 1895-98; R. Ho. Trin. Greenport, N. Y. 1900-01; R. St. Pet. Smyrna, Del. 1901-08.

GILLISS, W. Weir, 86 Locust St., Dover, N. H.—G. T. S. d 1903, Bp. Satterlee, p 1904, Bp. Potter. R. of St. Thom. Dover, 1906. F Chap. of Tombs Pris. New York, 1903-04; V. of Epiph. Chapl. same City, 1904-06.

GILLMOR, David Todd, 523 So. Olive St., Los. Angeles, Cal.—Ch. Div. Sch. of Pac. 1910. d 1910, Bp. Nichols, p 1911, Bp. Johnson for Bp. Nichols. C. St. Paul Pro-Cath. Los Angeles, 1911. F Cath. Staff. Dio. Cal. 1910.

GLANVILLE, William E., Sycamore, Ill.—Sh. Ph. D. 1895; Sioux City (Ia.) Coll. of Law, LL. B. 1893; Lon. d 1907, p 1908, Bp. Morrison. R. St. Pet. Sycamore, 1909; P-in-C. St. Paul DeKalb. F Missy. Dio. Ia. 1906-08; Asst. St. Joh. Dubuque, Ia. 1908-09. Author of "Modern View of the Hereafter" (Biblical World, Univ. of Chic. Press, 1911), "The Priestly Life," and various articles in The Churchman, Living Church and Homiletic Review.

GLASIER, Jacob Arthur, Hamburg, N. J.—G. T. S., B. D. 1910. d 1907, Bp. Lines, p 1907, Bp. Greer. R. G. Shep. Hamburg. F Asst. Trin. Mt. Vernon, N. Y.

GLASS, James Gamewell, Anniston, Ala. Un. So. d 1887, p 1888, Bp. Howc. R. Gr. Anniston, Ala. 1902. F Winnsboro and Ridgway, S. C. 1887-90; Chester, S. C. 1889-90; Summerville, S. C. 1890-92; Sec. Coun. S. C. 1897-1902; Sec. Coun. Ala. 1904. Asst. Sec. Gen. Conv. 1904.—Dep. Gen. Conv. S. C. 1901, Ala. 1904. Rector Ch. Sch. for Girls, Noble Institute, 1910-12.

GLAZEBROOK, Otis Allan, Elizabeth N. J.—Theo. Sem. Va.; Un. Va.; Adrian Coll. Mich. D. D. d 1868, p 1869, Bp. Johns. R. St. Joh. Elizabeth, N. J. Del. Gen. Conv. 1883-1904-1910.

GLENN, William Lindsay, Emmorton, Md.—Jn. Hopk. B. A. 1884; Univ. Md. LL. B. 1888. d 1896, p 1903, Bp. Paret. P-in-C. St. Dav. Chapl. Cresswell, Harford Co., Md. 1910. F Asst. St. Mary, Emmorton, Md. 1901; R. same, 1907-10. Synod Hall Repres. World's Missy. Con. Edinburgh, 1910.

GLOVER, Alfred Kingsley, San Diego, Cal.—Col. Sch. Mines; Mead. Theo. Sem. 1888. d 1890, p 1890, Bp. Knickerbacker. R. St. Jas. San Diego. F R. Madison, Ind. 1891-92; Appleton, Wis. 1892-94; Wells, Minn. 1897-1902; Gen. M. Dio. Ore. 1902; R. St. Luke Auburn, Cal. Author: "Jewish Laws and Customs" (1900); "The Jews of China."

* **GLOVER, Herbert Justison**, Warsaw, N. Y.—Berk. d and p 1897, Bp. Littlejohn,

P-in-C. St. Tim. Brooklyn, 1911. F St. Thom. Farmingdale, 1897-99; St. Mary, Amityville, 1898-1902; Sen. Asst. Chr. Bedford Ave. Brooklyn, 1903-05; R. Gr. White-stone, 1905-07 (all in L. I.); St. Luke, Altoona, Pa. 1907-08; Gr. Lockport, N. Y.

GODDARD, Amos, Hankow, China.—d 1902, Bp. Mackay-Smith. M. Hankow, China.

GODDARD, Henry, Credit Lyonnais, Paris, France.—Bow. B. A. 1881; Epis. Theo. Sch. 1902. d 1902, Bp. Lawrence, p 1902, Bp. McVickar. Non-Par. Dio. Mass. F R. the Asc. Wakefield, R. I. 1902-05; Asst. the Asc. Boston, Mass. 1907-08; V. St. Mark, Southborough, Mass. 1908.

GODDARD, Irvine, Gloversville, N. Y.—Ya. 1901; G. T. S. d 1903, p 1904, Bp. Gailor. R. Chr. Gloversville, 1910. F Asst. of the Adv. Nashville, 1903-04; D-in-C. Ho. Cross. Mt. Pleasant, Tenn. 1904-05; R. Trin. Owensboro, Ky. 1905-10; Asst. Sec. Dio. Ky. 1905-10.

* **GODOLPHIN, Francis R.**, 306 State St., Grand Rapids, Mich.—d 1901, p 1903, Bp. Johnston. R. Gr. Grand Rapids, 1906. Pres. Standg-Com. 1907-09; Dep. Gen. Conv. 1907, 1910. Sec. Bd. Missns.; Pres. S. Sch. Comms.; Mem. of Ex. Com. 5th Dept. F St. Jas. Del Rio, Tex. 1899-1903; Gr. Cuero, Tex. 1903-04; R. Emman. Petoskey, Mich. 1904-06.

GOLDEN, George Charles, 1315 Poplar St., Oakland, Cal.—Ch. Div. Sch. of the Pac. 1911. d and p 1911, Bp. Sanford. R. St. Andr. Oakland, 1911. F C. Chr. Ch. Alameda, 1911.

GOLDSBOROUGH, Alfred, 96 Hazelwood Ave., Bridgeport, Conn.—Non-Par. Dio. Conn.

* **GOLDSMITH, Alfric J. R.**, St. Alban's Rectory, 519 1st St. W., McCook, Neb.—Queen's Coll. B'ham. Eng. 1906; Potomac Un. Washington, D. C., B. D. 1910. d 1906, Bp. Nicholson, p 1908, Bp. Webb. McCook and adj. Miss. 1910. F Sparta, Wis.; P-in-C. St. Paul, Arapahoe, Neb. 1908.

GOMEZ, D., Apartado 430, Mexico City, D. F.—Non-Par.

GOMPH, Charles Lewis, 224 Washington Ave., Bridgeport, Conn.—Am. M. A. 1904; G. T. S. B. D. 1904. d 1903, p 1904, Bp. Doane. R. Trin. (1909) and P-in-C. Ch. of the Nativ. North, Bridgeport. F Asst. St. Joh. Chapl. N. Y. City, 1904-09.

GOODEN, Robert Burton, 515 Locust Ave., Long Beach, Cal.—Tr. B. A. 1902, M. A. 1904; Berk. B. D. 1904. d 1904, Bp. Brewster, p 1905, Bp. Johnson. R. of St. Luke, Long Beach, 1907, Sec. Stand. Com.;

Exam. Chap. Dio. L. A. F St. Paul, Ventura, Cal. 1904-05; Trin. Escondido with St. Joh. Fallbrook, 1905-07.

GOODFELLOW, John A., 2353 East Cumberland Street, Philadelphia, Pa.—Phil. Div. Sch. M. A. d 1870, p 1871, Bp. Odenheimer, R. of G. Shep. Philadelphia, Pa. 1872; Gen. Sec. of Free and Open Ch. Assoc. F R. St. John's, Camden, N. J. 1870-72. Dean Convoc. No. Phila. 1910.

GOODGER, Arthur, St. Paul's Rectory, 10 E. 3rd St., Alton, Ill.—Nash. B. D. 1900. d and p 1899, Bp. Nicholson. R. St. Paul, Alton, 1911. F St. Jas. West Bend, 1900; Chr. Ch. Fox Lake, 1899; Ho. Innoc. Racine, 1900-04; Waterloo, 1904-05; So. Milwaukee, 1905-08 (all in Wis.); R. Trin. Mattoon, Ill. 1908-10; V. St. Alban, Charleston, Ill. 1908-10. Author: "The Preacher's Aid."

* **GOODMAN, Charles Sydney**, Emmanuel Church, Holmesburg, Philadelphia, Pa.—St. Aug. Coll. Cant. 1886; 1st. cl. Prelim. T. E. 1889. d and p 1889, Ont. Emman. Holmesburg, Philadelphia. F Miss. at Bells' Corners, Prov. of Ont. 1889-92; I. (S. P. G.) of St. Andr. Deloraine, Rupld. 1892-94; R. Antigonish, N. S. 1894-95; Min. W. Mono, 1895-96; I. of All SS. King and St. Steph. Maple, 1896-97; Asst. R. St. Luke, Toronto, Can. 1897-1902; R. Ch. Good Shep. Cleveland, O.; R. St. Mark; Cleveland, O.; St. Jas. Zanesville, O.; Asso. R. Asc. Atlantic City, N. J. R. Ho. Trin. Ocean City, N. J. Author: "The Marching Orders and the Watchword" (1890).

GOODMAN, Frederick W., So. Portsmouth, R. I.—St. Aug. Coll. Cant.; St. Paul's M. Coll. Burgh, Linc. Eng. d 1893, p 1894, Bp. Saskatch. and Calg. Can. R. St. Mary, S. Portsmouth, R. I. F Asst. Pro.-Cath. Ch. of the Redeem. Calgary, Alta. N. W. T. Inc. of St. Luke, Red Deer; St. Cyp. Lacombe; St. Monica, Lamerton; P-in-C. Red Deer, Miss. Alta, N. W. T. R. St. Aug. Lethbridge, Alta, N. W. T. Can.; Asst. Cath. Mich. City; R. St. Jas. Goshen, Ind. R. St. Paul, Chattanooga, Tenn.

* **GOODMAN, Harry Clyde**, 112 W. Church St., Champaign, Ill.—Nash. 1903. d 1893, Bp. Nicholson, p 1893, Bp. Davies. R. of Emman., Champaign, 1910. F Dio. of Mich. 1893-98; Chicago, 1898-99; Iowa, 1899-1901; Olympia, 1901-03; Dallas, 1903-07; Mexico, 1907-09; R. St. Jude, Monroe City, Mo. 1909.

GOODMAN, John Calvin, 417 E. 13th St., New York City.—Un. So. 1908. d 1907, Bp. Sessums. Asst. Grace Ch. N. Y. City.

GOODRICH, James Brainard, Concord, N. H.—Tr. B. 1866. d 1869, p 1870, Bp. Williams. Retrd. 1905. F Asst. Trin. Hartford, Conn. 1869-71; In C. Ch. of the G. Shep. Nashua, N. H. 1871-75; In C. of Missn. at Lancaster and All SS. Littleton, N. H. 1875-77; Lancaster, N. H. 1877-80; R. of G. Windsor, Conn. 1880-85; R. of Trin. Claremont, N. H. 1885-99; In C. of All SS. Littleton, N. H. 1899-1905.

GOOD-TEACHER, Joseph St. J., Loretta, S. D.—d Bp. Hare. Chapl. of Ho. Name, Yankton, Miss. S. D.

GOODWIN, Daniel, East Greenwich, R. I.—Br. M. A. 1857, Ph. D. 1895, D. D. 1903; G. T. S. 1862. d 1862, Bp. Clark, p 1863, Bp. Burgess. Non-Par. F R. St. Joh. Bangor, Me. 1862-69; R. St. Paul, Wickford, R. I. 1869-74; R. St. Paul, Dedham, Mass. 1874-79; R. St. Luke, E. Greenwich, R. I. 1879-92. Standg. Com. R. I. up to 1892. Dep. Gen. Com. Me. 1868, R. I. 1874 and 1889. Editor: "The MacSparran Diary" (1899); Author: "The Ecclesiastical Section of the History of Rhode Island at the Close of the Nineteenth Century" (1902); Editor: The New Edition of the History of the Church in Narragansett (1907); "The Gardiners of Narragansett" (1913).

GOODWIN, Daniel LeBaron, La Porte, Ind.—Ken. A. B. 1897; W. T. S. 1903. d 1903, p 1904, Bp. Anderson. La Porte, Ind. F P-in-C. of the Advt. Chicago, Ill. 1904.

GOODWIN, Edward Lewis, Ashland, Va.—Univ. Va. 1877; Theo. Sem. Va. d 1880, p 1881, Bp. Whittle. R. St. Jas. Ashland, 1910. F Franklin Co. Va. 1880-85; Gr. Albermarle Co. 1885-88; Radford, Va. 1889-93; Petersburg, Va. 1893-95; St. Steph. Culpepper, 1895-97; Gr. Charleston, S. C. 1897-1900; St. Mark, Richmond, Va. 1900-04; Zion, Fairfax, Va. 1904-10; Sec. Dio. Va., Dep. to Gen. Conv. Dio. Va. 1907 and 1910.

GOODWIN, Francis, 103 Woodland Street, Hartford, Conn.—Tr. M. A. 1866, D. D. 1902. d 1863, p 1863, Bp. Williams. Pres. of the Handicraft Schools, Hartford, Conn. F R. Trin. Hartford, 1865-71.

GOODWIN, James, 76 Garden Street, Hartford, Conn.—Tr. B. A. 1886, M. A. 1889, S. T. D. 1911. G. T. S. B. D. 1890. d 1890, p 1891, Bp. Williams. R. Chr. Hartford, Conn. 1902. Exam. Chap. 1910; Dep. Gen. Conv. 1898, 1901. F Asst. R. Calv. N. Y. City, 1890-91; St. Barn. Miss. Berlin, N. H. 1891-95; R. G. Shep. Nashua, N. H. 1895-1902.

GOODWIN, Leslie Ellis, 134 Augusta Ave., Irvington, Baltimore, Md.—Govn. and Caius. Camb. (Eng.) M. A. 1880. d

1870, p 1880, Bp. of Carlisle. R. St. Jas. Irvington, 1909. F R. St. Matt. Oakland, Md. 1902; Archdn. East Fla. 1903-08; R. St. Thom. Hancock, Md. 1908-09. Author: "Symbolism of Christian Architecture" (Vance, Jacksonville, Fla.).

GOODWIN, Robert Archer, Richmond, Va.—Roa. 1866; Univ. Va. 1871; Theo. Sem. Va. 1875. d 1875, p 1876, Bp. Whittle. R. St. Joh. Richmond, Va. 1893. F R. St. Jas. and St. Luke Pars. Mecklenberg Co. Va. 1875-80; R. Salem Par. Va. 1880-85; Colrd. Work in Petersburg, Va. 1885-93; R. St. Joh. Petersburg, 1889-93; R. St. Steph. and Sch. 1885-89; Princ. and Prof. Bp. Payne Div. Sch. 1888-93.

GOODWIN, Robert Archer, Jr., Kiukiang, China.—Rich. Coll. B. A. 1905; Un. of Va. M. A. 1907. Theo. Sem. of Va. 1910. d 1910, Bp. Gibson, p 1911, Bp. Roots. Miss. Kiukiang, 1910.

GOODWIN, William A. R., Rochester, N. Y.—Roa. M. A. 1889; Theo. Sem. Va. B. D. 1893. d 1893, Bp. Randolph, p 1894, Bp. Whittle. R. of St. Paul, Rochester, 1909. F R. St. John, Petersburg and Prof. Bp. Payne Div. Sch. Va. 1893-1903; Bruton Par. Williamsburg, Va. 1903-09. Standg. Com. W. N. Y. 1911-12. Author: "History of Bruton Parish Church" (1905, \$3.00); "Bruton Parish Church Restored" (Meml. Ed. 1907. Franklin Press Co. Petersburg, Va.).

GOOKIN, Warner Foote, Epis. Theological School, Cambridge, Mass.—Col. A. B. 1902; Epis. Theo. Sch. B. D. 1905, d 1907, p 1908, Bp. Greer. Instr. Epis. Theo. Sch. 1911. F Asst. Ho. Trin. St. Jas. Par. New York, 1907-11. Fell. of Epis. Theo. Sch. 1905-07, studyg. at Univs. of Berlin and Marburg.

GOOLD, Edgar Hunt, St. Augustine's Sch. Raleigh, N. C.—Amh. B. A. 1904; Col.; Bonn; Oxon. d 1907, Bp. Doane, p 1908, Bp. Greer. Vice-Prin. St. Aug. Sch. Raleigh, 1912. F Asst. St. Joh. Chapl. N. Y. City, 1908-09; St. Joh. Yonkers, N. Y. 1909; On Staff, Seaman's Ch. Insti. N. Y. City, 1910-11.

GORDON, George L. Lamont, Cartersville, Ga.—Oxon. (Studt.) 1875. d 1876, Winchester, p 1876, Grahamstown. V. of the Asc. Cartersville, St. Mark, Dalton, St. Jas. Calhoun, 1908. F Camden Co. Missns. Ga. 1907-08; Missy. Dio. Mex. 1905-06; Chr. Oak Cliff, Tex. 1903-04; Forty Mile, Alaska, 1899-1903. Author: "Experiences on the Yukon" (R. T. S., London, 1902); "Calvary" Hymn for Good Friday.

GORDON, Percy, New Bedford, Mass.—d 1886, p 1888, Bp. Wilmer. R. Gr. New Bedford, Mass. 1899. F Amer. Ch. Geneva, Switz.

GORDON, Thomas H., Chew's Landing, N. J.—Tr. B. A. 1871, M. A. 1884. d 1874, p 1875, Bp. Williams. R. St. Joh. Chew's, N. J. 1890. F St. Jas. Glastonbury, Conn. 1874-76 and 1885-87; St. Mark, Hammon-ton, N. J. 1876-80; Ho. Innoc. St. Louis, Mo. 1881; St. Mark, Chester, Ill. 1882-83; St. Joh. Sch. Faulkland, Del. 1884-85; Asst. St. Paul, Baltimore, Md. 1887-88; The Asc. Gloucester City, N. J. 1888-90.

GORDON, Wallace M., Avondale, Cincinnati, O.—Bish. M. A. 1901; 1st cl. Hon. Eng.; G. T. S. 1901. d 1904, Bp. Lines. Gr. Avondale, Cin'ti, 1907. F Asst. of the Ho. Com. and in C. St. Agnes, East Orange, N. J. 1904-07.

GORDON, Wm. Baker, Camden, S. C.—d 1867, p 1869, Bp. Atkinson, R. Gr. Camden, S. C. F Chr. Newbern, N. C. 1867-69; St. Mary's Kinston, N. C. 1870-71; Miss. Norfolk, Va. 1873-74; St. Jas. and St. Geo. Accomac C. H. Va. 1874-77; St. Pet. Smyrna, Del. 1878-87; Rep. Am. Ch. to Ch. of Jesus, Mexico, 1887-92; R. Trin. Edgefield, S. C. 1893-97.

GORDON, William Jones, Spray, N. C.—Un. N. C. A. B. 1903, A. M. 1904, Epis. Theo. Sch. B. D. 1907. Theo. Dept. Un. So. 1906. d 1907, p 1908, Bp. Strange. St. Luke, Spray. F Missy. at Advent Williamston, St. Martin's Hamilton, Grace, Plymouth (all in N. C.), 1907. Epiph. Leaksville, N. C.

GORGAS, Henry B., 1625 Locust St., Philadelphia, Pa.—G. T. S. d 1888, Bp. Whitaker, p 1889, Bp. Potter. Non-Par. F Asst. St. Luke, Germantown, Pa. 1888-89; Asst. St. Ignat. N. Y. City, 1889-96; R. of the Adv. Bath Beach, Brooklyn, 1896-1905; Asst. St. Luke, Germantown, Pa. 1905.

* **GORRELL, Abraham V.**, 926 Oakley Boulevard, Chicago, Ill.—d 1870, p 1871, Bp. Talbot. Non-Par. Dio. of Ia. F Meth.

* **GORTER, Arthur Edgar**, 1111 W. Jefferson St., Louisville, Ky.—St. S. 1894; Sea. 1897. d 1897, p 1897, Bp. Nicholson. R. St. Joh. Louisville, Ky., M. St. Pet. Louisville, St. Alb. Garnettsville, Ky., and Trin. Grahamton. F Miss. St. Paul, Kilbourn, Wis. 1897-1902; Founded Ho. Cross Miss. Delton, Wis. 1899; St. Alb. Garnettsville, 1909; R. St. Joh. Henry, Ill. 1902-04; Gen. Missy. Dio. Quincy, 1904-05; R. St. Joh. Kewanee, Ill. 1905-06; S. Paul, La Porte, Ind. 1907-08. Author: "The Church in America."

GOSS, Joshua N. T., Lawrenceville, N. Y.—d 1870, p 1872, Bp. Doane. F Asst. Clinton Co. Asso. Miss. 1870-74; R. and Miss. St. John's, Massena, and St. Jas. Hogansburg, N. Y. and parts adj. 1874-88; Miss. St. Steph. Baker City, Ore. and parts

adj. 1888-90; Gen. Miss. Washington, 1890-94; Min. in C. Walla Walla, Wash. 1896; R. St. Paul, The Dalles, Ore. 1896-97; M. Ouray, Col. 1897-98; Voluntary Asst. Ch. of the Adv. Oakland, California, 1898-99; Cath. Staff for Missns. San Francisco, 1899-1902.

GOSS, William Henry, Bolton Landing, N. Y.—d 1901, p 1902, Bp. Walker. R. S. Sacramento, Bolton. F Charlotte, N. Y.; St. Joh. Honeoye Falls, N. Y.

GOSSLING, Thomas Leslie, 7421 Sprague St., Mt. Airy, Philadelphia, Pa.—Lchigh Univ. E. E. 1906. d 1911. Asst. Gr. Mt. Airy, 1911.

GOUDY, Robert Reed, Pasadena, Cal.—d 1871, p 1872, Bp. Potter. Non-Par. Dio. Minn. F R. Trin. Anoka, Minn.

GOULD, Francis Allen, Livonia Center, N. Y.—De L. Div. Sch. d 1893, p 1895, Bp. Cox. Non-Par. Dio. Mil. 1904. F Missy. S. Dak.; St. Steph. Shell Lake, Wis. with Cumberland and Spooner, 1903-04; Founder and Master Marine Training Sch. for Boys, Warsaw, Ill.; Licensed Master of Lake and River Steamers. Author: "Waymakers in Church History."

* **GOULD, Romeo**, Watertown, N. Y.—Pomona Coll. B. A. 1899. d 1903, Bp. Johnson, p 1904, Bp. Lines. C. Trin. Ch. Watertown. F V. All SS. Leonia, N. J. 1903; R. St. Mary-the-Vir. Ridgefield Park, N. J. 1908.

GOULD, William Dunbar, 864 W. Lombard Street, Baltimore, Md.—Wash. B. A. 1892. d 1895, p 1898, Bp. Paret. R. St. Mark, Baltimore, Md. 1904. F St. Pet. Lonaconing, Md. 1896-1904.

GOVE, Curtis Carlos, Oakfield, N. Y.—Mid. M. A. 1877; Ho. M. A. 1895. d 1889, Bp. Paddock, p 1891, Bp. Cox. R. St. Mich. Oakfield, N. Y. and Head Master, Cary Collegiate Sem. Oakfield, 1889.

* **GOWEN, Herbert Henry**, Trinity Rectory, Seattle, Wash.—St. Aug. Coll. Canterbury, Eng. 1886; F. R. G. S., 1895; F. R. S. A. 1906. d 1886, p 1889, Bp. Willis (of Honolulu). R. of Trin. Seattle, 1897; Pres. of Standg. Com.; Exam. Chap.; Lect. on Orient Lit. Univ. of Wash. F Honolulu Cath. 1886-90; Asst. St. Nich. Gt. Yarmouth, Eng. 1891-92; Cath. New Westminster, B. C. 1892-93; R. of St. Barnabas, same city, 1893-97. Author: "Temperantia" (Feb. 6, 1891, Skeffington, London); "The Paradise of the Pacific" (May, 1892, same pub.); "The Kingdom of Man" (Feb. 6, 1893, same pub.); "Church Work in British Columbia" a Memoir of Bishop Sillitoe (May, 1899, Reprinted, 1910); "The Day of His Coming" (\$0.75, 1907, Whittaker); "Hawaiian Idylls of Love and Death" (\$1.00,

Cochrane, 1908); "The Revelation of the Things that are" (\$0.50, Whittaker, 1908); "The Revelation of St. John the Divine, An Analytical Transcription" (Skeffington, 1910); "Meditations on the Seven Last Words" (Skeffington, 1911); "Stella Duce" (Skeffington, 1911).

GOWENLOCK, Frederick, 6706 Virginia Ave., St. Louis, Mo.—d 1909, Bp. Brown. St. Paul, St. Louis.

* **GRABAU, Hubert Pierre Le Febvre**, Plattsburgh, N. Y.—Un. So. 1880; G. T. S. 1884. d 1884, p 1885, Bp. Quintard. Trin. Plattsburgh, N. Y. 1898. F M. in Tenn. 1884-86; R. Ch. of G. Shep. Binghamton, N. Y. 1886-90; Evang. Oswego, N. Y. 1890-92; St. Paul, Steubenville, O. 1892-95; St. Paul, Vergennes, Vt. 1895-98. Dep. Gen. Com. 1907, 1910.

GRAEFF, George D., Paradise, Pa.—d 1910, Bp. Darlington. All SS. Paradise.

GRAFF, William H., 19th and Titan Sts., Philadelphia, Pa.—Phil. Div. Sch. 1870. d 1870, Bp. Lee, p 1870, Bp. Stevens. Vic. (Meml.) of Ho. Comf. Phila. Pa. F Asst. St. Jas. Phila. Pa. 1870; R. St. Jude's Ch. Phila. Pa. 1870; R. Chr. Williamsport, Pa. 1888-96.

GRAHAM, Andrew Jackson, 30 Edgerton Street, Rochester, N. Y.—Sea. 1879. d 1877, Bp. Clarkson, p 1881, Bp. Whipple. R. Chr. Rochester, N. Y. 1901. F St. Steph. Grand Island, Neb. and Miss. wrk. 1884; Ho. Tr. Minneapolis, Minn. 1884-94; St. Mark, Washington, D. C. 1894-96; R. Chr. Indianapolis, 1896-1901. Author "Tracing the Prayer Book"; "Gabriel's Wooing"; "Parish Visitor" Tracts Nos. 1 and 2.

* **GRAHAM, Dwight Worden**, 102 N. 19th St., East Orange, N. J.—Tr. B. A. 1906; Un. Theo. Sem. B. D. 1909. d 1909, p 1909, Bp. Greer. P-in-C. Missn. of the Incarn. E. Orange, N. J. 1911. F Asst. of St. Ann. 140th St. and St. Ann's Ave., New York, 1909-10; Forest Hill, Newark, N. J. 1910-11.

GRAHAM, George Clementson, Carbondale, Pa.—Wash. Coll. B. A. 1897; G. T. S. d 1897, Bp. Adams, p 1899, Bp. Starkey. R. Trin. Carbondale. F Chr. Pompton, and St. Paul Miss. Butler, N. J. 1897-1901; St. Joh. Par. Prince Geo. and Chas. Cos. Md. 1901-04; R. Port Tobacco Par. Md. and Archdn. of Charles and St. Mary's Md. 1904-09; Ch. of Ho. Trin. Baltimore, Md. 1909-11.

* **GRAHAM, John**, Morris Park, L. I., N. Y.—Tr. B. A. 1872, M. A. 1875; G. T. S. 1875, McVicker Gk. Pr. 1875. d 1875, p 1876, Bp. Kerfoot. R. All SS. Morris Park, L. I., N. Y.

GRAHAM, Richard Rathbone, Norwich, Conn.—T. C. D. B. A. 1882, M. A. 1887. d 1883, Bp. of Kilmore, p 1884, Bp. of Meath. R. Chr. Ch. Norwich, 1912. F Asst. Kells, Ireland, 1883-85; St. Mark, Armagh, Ireland, 1885-87; St. Geo. N. Y. City, 1887-89; In C. Poughkeepsie, N. Y. 1889-90; Asst. Chr. Baltimore, Md. 1890-92; R. G. Shep. Columbus, O. 1892-98; Assoc. Miss. Cincinnati, O. 1898-1903; St. Joh. Elkhart, Ind. 1903; St. Paul, Wickford, R. I.

GRAINGER, John, McAlester, Okla.—Kan. Theo. Sch. 1909. d 1906, Bp. Coleman, p 1909, Bp. Brooke. R. of All SS. McAlester, 1909. F El Reno, 1905-09.

GRAINGER, William, Canton, Mass.—Har. A. B. 1904; G. T. S. 1906. d 1906, Bp. Lawrence, p 1907, Bp. Talbot. Trin. Canton. F Chr. Susquehanna and Gr. Oakland, Pa. 1906-09.

GRAMMER, Carl Eckhardt, 1024 Spruce St., Philadelphia.—Johns Hop. B. A. 1880; Tr. S. T. D. 1895. d 1884, p 1885, Bp. Whittle. St. Steph. Philadelphia, 1905, Exam. Chap. Dio. Pa. F R. of St. Thom. Hancock, Md. 1884-87; Epiph. Walnut Hills, Cincinnati, O. 1887; Christ Church, Norfolk, 1898-1905; Prof. Ch. Hist. and Canon Law, Theo. Sem. Va. 1887-1898. Ed. "Protestant Episcopal Review." Dep. Gen. Conv. 1895, 1901, 1904, 1907 and 1910. Pres. of Indian Rights Assn. of U. S., Pres. of Armstrong Assn. Phila.

GRAMMER, James, Winchester, Va.—W. and L. D. D.; Theo. Sem. Va. 1861. d 1861, Bp. Meade, p 1862, Bp. Johns. Non-Par.

GRANBERRY, Stephen Henry, 384 Sussex Avenue, Newark, N. J.—d 1873, Bp. Green, p—. R. St. Barn. Newark, N. J.

GRANGE, Robert Waddington, 4732 Wallingford Street, Pittsburgh, Pa.—Rac. B. A. 1868, M. A. 1871; Nash. B. D. 1871; W. Univ. Pa. D. D. 1900. d 1871, p 1872, Bp. McCoskry. R. of the Asc. Pittsburgh, Pa. 1889. F Jackson, Mich. 1871-72; Corry, Pa. 1873-74; Columbus, O. 1874-80; Steubenville, O. 1880-89.

GRANNIS, Appleton, 8 Kirk St., Lowell, Mass.—Col. B. A. 1893, M. A. 1898; G. T. S. 1896. d 1896, p 1897, Bp. Starkey. R. of St. Ann., Lowell, 1912. F R. St. Pet. Essex Falls, N. J. 1896-1902; Sen. Asst. St. Mich. New York, 1902-06; of Trin. Boston, Mass., 1906-08; R. the Ho. Apos. New York, 1908-12.

* **GRANNISS, Frederic Ossian**, Holland, Mich.—Tr. B. A. 1873, M. A. 1876; G. T. S. 1876. d 1876, p 1877, Bp. Doane. R. Grace, Holland. F Teach. Bede Hall, Coopers-town, N. Y. and Miss. at Portlandville, N. Y. 1876-77; Asst. St. Paul, Albany, N. Y. 1877-80; Ch. of G. Shep. Columbus, O. 1880-

91; Gr. Muncie, Ind. 1891-96; St. Paul, Richmond, Ind. 1896-1902; Grace Pro-Cath. Indianapolis, 1902-06; R. Trin. Wheaton, Ill. 1906-10., Dep. to Gen. Conv. 1898, 1901 1904. Exam. Chap. 1911.

GRANT, Alexander Haswell, Richfield Springs, N. Y.—St. S. B. A. 1892; G. T. S. B. D. 1897. d 1895, p 1896, Bp. Doane. R. St. Joh. Richfield Springs, 1909. F R. St. Paul, Franklin, N. Y. and Imman. Otego, N. Y. 1895-98; R. St. Pet. Bainbridge, N. Y. 1898-1902; Zion, Fulton, N. Y. 1902-09.

GRANT, Laurence Herbert, 702 Third St., Wausau, Wis.—Univ. Cal. A. B. 1908; Nash. 1909; G. T. S. 1911. d and p 1911, Bp. Grafton. P-in-C. St. John, Wausau, 1912. F Asst. of same, 1911-12.

GRANT, Percy Stickney, 7 W. 10th Street, N. Y. City.—Harv. B. A. 1883, M. A. 1886; Epis. Theo. Sch. B. D. 1886. d 1886, p 1887, Bp. Paddock. R. Ascen. N. Y. City, 1893. F Asst. of Ascen. Fall River, Mass. 1886; Min-in-C. Fall River, Mass. 1886-93.

* **GRANTHAM, Herbert A.**, Parnassus, Pa.—Univ. So. 1880, "Diplome d'Etudes francaises" from the Univ. of Dijon, France, 1907; Un. of Pa. A. B. 1910. d 1880, p 1881, Bp. Quintard. F Meth. Epis.; R. of St. Jas. Stanton and P-in-C. of St. Barn. Marshallton, Del. 1908-11; Asst. St. Thom. Oakmont, and In-C. St. And. New Kensington and St. Thom. Sandy Creek, Pa.

GRAVATT, John J., 814 W. Grace St., Richmond, Va.—Theo. Sem. Va. 1876; Rich. D. D. 1909. d 1876, p 1877, Bp. Whittle. R. of Ho. Trin. Richmond, Va. 1893. F R. of St. Joh. Hampton, Va. Elizabeth City Par. 1876-93. Mem. Stand. Com.; Dep. to Gen. Conv.; Mem. Ex. Com. of Dio. Missy. Soc.; Mem. Bd. of Trustees, Stuart Hall, Dio. Va. Chap. Trav. Men's Protective Assn.

GRAVATT, John James, Jr., Rapidan Va.—Un. Va. B. A. 1903; Theo. Sem. Va. 1908. d 1908, Bp. Peterkin. p 1909, Bp. Gibson. R. Slaughter Par. Rapidan, 1911-12; Sec. of Studt. Work at Bd. of Missns. 1909. F Sec. of Ch. Stud. Miss. Assoc. 1908-09.

✠ **GRAVATT, Rt. Rev. William Loyall**, Charlestown, W. Va.—W. and L. and Univ. So. D. D. d 1884, p 1885, Bp. Whittle. Bishop-Coadjutor of W. Va. 1899. Cons. Bpp. Whittle, Peterkin, Satterlee, Burton, Penick, Gibson. F C. St. Paul, Richmond, Va. 1884-87; R. St. Pet. Norfolk, Va. 1887-93; of Zion Ch. Charles Town, W. Va. 1893-99. R. Charlestown, W. Va.

✠ **GRAVES, Rt. Rev. Anson Rogers**,—Bakersfield, Cal.—Ho. 1886; G. T. S. 1870; Rac. D. D.; Ho. LL. D. d 1870, Bp. H. Potter, p 1871, Bp. Littlejohn. F M. Bishop of Kearney. Cons. 1890, Bpp. Tuttle, Hare, A. Burgess, Knickerbacker, Gilbert and

Knight. Asst. Gr. Ch. Brooklyn; R. St. Luke's, Portsmouth, Neb.; Asst. Gethsemane Ch. Minneapolis, Minn.; R. All SS. Northfield, Minn.; All SS. Littleton, N. H.; St. Pet. Bennington, Vt.; Gethsemane, Minn. Co-Author of Tract: "The Church and Her Ways"; "The Farmer Boy Who Became a Bishop"; "Sermons for Lay Readers."

GRAVES, Frederick Daniel, Chadron, Neb.—Ho. B. A. 1900; West. Theo. Sem. 1900; G. T. S. 1901. d 1903, p 1904, Bp. Graves (Lar.). R. Gr. Ch. Chadron. **F** Ho. Trin. St. Paul. Neb. 1903-04; St. Andr. Omaha, Neb. 1904-05; "St. Mary's, N. Y." 1905-07; R. St. Matt. Alliance, Neb. 1907.

✠ **GRAVES, Rt. Rev. Frederick Rogers**, Shanghai, China.—Ho. B. A. 1878, D. D. 1908; G. T. S. 1881, D. D. 1893; Oxon. D. D. 1908. d 1881, Bp. Alonzo Potter, p 1882, Bp. C. M. Williams. M. Bishop of Shanghai, China, 1893. Cons. Bpp. Littlejohn, Coleman, Lyman, Dudley, Scarborough, Kinsolving and Barry (Prim. of Australia). **F** M. in China.

* **GRAVES, Gemont**, Burlington, Vt., during Summer Grand Isle, Vt.—Tr. B. A. 1849; M. A. et Midd.; G. T. S. 1853. d 1853, p 1854, Bp. Hopkins; Tr. S. T. D. 1908. **F** R. at Randolph, Vt. 1854-58; Hamilton, N. Y. 1858-63; Northfield (with Warren) Vt. 1863-64; Middlebury, Vt. 1864-69; Manchester, Vt., 1869; Cambridge (with Eagle Bridge), N. Y. 1869-72; Arlington (with West Arlington) Vt. 1872-75; Missy. Winooski and Shelburne, Vt. 1875-80; Cambridge Center and Boro, Vt. in Jericho and Underhill (with Essex Junction) 1875-1901; Georgia and Milton, 1880-1901; Fairfax and Buck Hollow, 1881-1901. In his charge, three churches consecrated, viz.: at Cambridge, N. Y., and Winooski and Milton, Vt. R. of three Parish Schools, viz.: at Hamilton, N. Y., Arlington and Winooski, Vt. For two years, Sub-Dean of Trinity College Convocation. A Trustee of G. T. Sem. 1868 and on; of the Aged and Infirm Clergy Fund, Dio. Vt. from 1891 and at present. Memb. and Secy. Board of Missions, Dio. Vt. 1864-69. For many years a visitor and one of the Acting Chaplains of Mary Fletcher Hospital, Burlington, also at present; at one time Prov. Deputy-Elect to Gen. Conv.; Before and during his Ministry, a frequent contributor to the church and Secular Press. Resigned, 1901. Also Occasional Missionary in various places.

GRAY, Andrew, Danville, Ill.—Neb. M. A. 1878; St. S. D. D. 1894. d 1867, p 1869, Bp. of Nova Scotia. R. St. Mk. Danville, 1912. **F** Asst. Liverpool, N. S. 1867-69; R. Port Medway, N. S. 1869-75; Supt. Epis. City Miss. Boston, Mass. 1875-79; R. St.

Luke, Chelsea, Mass. 1880-87; St. Andr. Wellesley, Mass. 1892-94; St. Thom. Somerville, Mass. 1895-97; M. Edgartown, Mass. 1898-1900; Rur. Dn. and V. of Mattoon, Ill. 1900-08; St. Paul, Pekin, Ill. 1909-12. Author: "Baptism; Its Nature and Subjects"; "The Baptism of Jesus the Christ" (3d Ed.); "Sunday School Questions"; "Apostolical Succession in the English, Scottish and American Church" (3d Ed.); "The Incarnation and Infant Baptism"; "Confirmation: Notes and Catechism" (3d Ed.); "Why We Keep Sunday"; "Methodist Orders Examined, or Modern Methodism Compared with the Writings of John Wesley"; "Modern Roman Claims Considered in the Light of Scripture and History and Found to be Groundless Assumptions"; "The Church of England and Henry VIII—False Assertions Often Repeated Fully Refuted—Introduction by Bishop Seymour" (3d Ed.); "Episcopacy, by Divine Appointment, the Polity of the Anglican Church—Introduction by Bishop Seymour"; "What a Christian Ought to Know and Believe, or the Church Catechism with notes, Expository and Practical, for Sunday Schools and Bible Classes"; "Episcopacy and the Anglican Church—A Series of Questions by a Methodist Minister, with Answers to the Same"; "The Origin and Early History of Christianity in Britain"; "The Bible and Modern Criticism"; "Hymns of Holy Church"; "Popular Cries 'One Church is as Good as Another' and Other Papers"; "The Ministry in Christ's Church Official, Not Personal—An Eirenicon"; "The Church of England, and Her Relation to the Church of Rome, with Preface by Bishop Seymour"; "Historical Associations of the Prayer-Book, Etc."; "The Boer War, Etc."; "The Conversion of the Heptarchy"; "A Defense of the Catholic Party in the Anglican Church"; "Gospel Key-Notes and Other Letters"; "The Apostles' Creed—Its Origin and Authorship"; "A Pilgrimage to Bible Lands"; "Possibilities of Reunion"; "Pan Anglican Congress Address"; "The True Relation of the Church of England to the Church of Rome, and The Continuity of the Anglican Church All Down the Centuries"; "Papal Infallibility Irreconcilable with Scripture and History, A Lecture"; "Tactical Succession and the Historic Episcopate, to which is added—Rich Spiritual Blessings Conveyed to Men Through the Instrumentality of Matter—A Divine and Fundamental Law"; "Is Immersion Necessary in order to a Valid and Scriptural Administration of Holy Baptism?"; "Some Fundamental Principles of Church Nomenclature, a few considerations for this present time," etc.

GRAY, Arthur Powell, Hague, Washington, Rappahannock Co., Va.—Theo. Sem.

Va. 1878; Va. Mil. Inst. 1873. **d** 1878, **p** 1879, Bp. Whittle. Non-Par. **F** Asst. St. Paul, Lynchburg, Va. 1878-79; R. Dettin-
gen and Haymarket Par. Va. 1879-88; Greenbriar Par. W. Va. 1888-89; Sec. Bd. Directors, Sweet Briar Inst. 1900; Supt. Schs. for Prince Wm. Co. Va. 1886-88; R. Ascen. St. Mark, and St. Luke, Lexington Par. Va. 1889.

* **GRAY, Arthur Powell, Jr.**, Lawrenceville, Va.—Theo. Sem. Va. 1910; Un. of Va. B. A. 1906. **d** 1910, **p** 1911, Bp. Randolph. Grammer and Cumberland Par. 1910.

GRAY, Arthur Romeyn, 281 Fourth Ave., New York, N. Y.—Oxon. 1899; Col. **d** 1900, Bp. Lawrence, **p** 1901, Bp. Doane. Educatnl. Sec. Bd. of Missions, 1911. **F** Chap. Univ. of the South (1908) and Assoc. Prof. of Apolog. in same, 1901.

* **GRAY, Campbell**, Ocala, Fla.—Un. So. Theo. Dept. 1902; Un. So. M. A. (Lat. Sal.), 1901, Eng. Prize, 1902; G. T. S. 1904. **d** 1904, **p** 1905, Bp. Gray. In C. of Ocala and surrounding Missns. 1909. Dep. to Gen. Conv. 1910; Mem. Cath. Chap. Dio. S. F. 1910. **F** Chap. to the Bp. and Genl. Miss. 1904-05; St. Barn. Deland and Missns. 1905-09.

GRAY, E. D. McQueen, University Hill, Albuquerque, N. M.—**d** 1904, Bp. McKendrick. Pres. of the University of New Mexico. **F** In C. Carlsbad, N. M. 1904.

GRAY, Frederick Searl, Erie, Pa.—**d** 1901, **p** 1902, Bp. Nicholson. **F** Monroe, Wis., Wauwatosa, Wis.; Tarentum, Pa.

GRAY, Harry Graham, 650 Windermere Ave., Los Angeles, Cal.—Amh. A. B. 1904; Epis. Theo. Sch. B. D. 1907. **d** 1907, Bp. Lawrence. **p** 1908, Bp. Spalding. Trin. Ch. Los Angeles. **F** Missy-at-large in So. Nev. 1907.

GRAY, Otis Earl, Atchison, Kan.—St. S.; G. T. S. **d** 1907, **p** 1908, Bp. Greer. R. Trin. Ch. Atchison, 1912. **F** First Asst. St. Mark, New York City, 1907-09.

GRAY, S. R. S., 1020 W. 12th St., Denver, Col.—**d** 1885, Bp. Paddock, **p** 1893, Bp. Nicholson. Vic. Emman. Mem. Ch. Denver, 1912. **F** Gen. M. Archipelago de Haro, Dio. Oly. 1885-93; R. St. Steph. Waterloo, Wis. 1893-95; R. St. Jas. Manitowoc, Wis. 1895-1907; Asst. (pro tem.) St. Chrys. N. Y. City and Chap. N. Y. Dio. 1907; R. of St. Paul, Kent Co. Md. 1907-09; R. the Asc. Pueblo, 1909-12. Author: "A Western Girl" (Sentinel Co. Milwaukee); Short Stories, Poems and Articles in cur. lit.

✠ **GRAY, Rt. Rev. William Crane**, Orlando, Fla.—Ken. B. A. 1859, D. D. 1881;

Bex. 1881; U. So. 1892, D. D. **d** 1859, **p** 1860, Bp. Otey, Bishop of So. Fla. Cons. 1892, by Bpp. Quintard, Dudley, Weed, Nelson and Hale. **F** Gen. Missy. Dio. Tenn. 1859-60; R. St. Jas. Bolivar, Tenn. 1860-81; R. Ch. of the Adv. Nashville, Tenn. 1881-92. Author: Reports, Addresses and Appeals.

GREAVES, Frederick, 309 W. 93rd Street, N. Y. City.—**d** 1880, Bp. H. Potter, **p**—Non-Par. Dio. N. J.

GREEN, Berryman, Theological Seminary, Va.—Theo. Sem. Va. 1890. **d** 1890, **p** 1891, Bp. Whittle. Prof. of Engl. Bib., Eth. and Hom. Theo. Sem. Va. 1902; Mem. Stand. Com. 1896; Pres. of same, 1902. **F** R. So. Farnham Par. 1891-93; St. Joh. Leesburg, 1893-96; Chr. Alexander, Va. 1896-1902.

GREEN, Edwin H., Drakes Branch, Va.—Theo. Sem. Va. **d** 1887, Bp. Whittle, **p** 1888, Bp. Randolph. Non-Par. Dio. Va. **F** St. Paul, Louisburg, N. C. 1890-95; St. Barn. Greenboro, N. C. 1895-97; Trin. Fredericksburg, Va. 1897.

* **GREEN, George Andrew**, Fishkill-on-Hudson, N. Y.—St. S. B. A. 1897, M. A. 1900. **d** 1900, **p** 1900, Bp. Talbot. Min. at Catasauqua, Pa. 1900-1905. Missy at Slat-
ington, Pa. 1901-04. Chap. to Bp. Talbot, 1902-05. R. Fishkill-on-Hudson, N. Y. 1905; Missy., Chelsea, 1907.

GREEN, Henry Milton, Kalispell, Mont.—Nash. B. D. 1875. **d** 1-75, **p** 1876, Bp. Welles. R. Chr. Kalispell, Mont. **F** St. Luke's Mazomanie, Wis. 1875-79; Darlington, Wis. 1879-91; Canton, O. 1891-95; Fostoria, O. 1895-97; Crookston, Minn. 1897-1907.

GREEN, Henry Montesquieu, Oaxaca, Oax., Mex.—**d** —, **p** 1899, Bp. Johnston. Adv. Puebla and Ho. Trin. Oaxaca. **F** R. St. Joh. Crystal City, Mo.

* **GREEN, Robert Bakewell**, Norwood, Pa.—Cantab. B. A. 1892 (Math. Tripos). **d** 1899, **p** 1900, Bp. of Rochester. R. of St. Steph. Norwood. 1909. **F** St. Mark, Johnstown, Pa. 1903-04; Bel. Disc. Philadelphia, Pa. 1905-08.

GREEN, Stephen Herbert, St. Saviour's Rectory, Bar Harbor, Me.—Berk. 1871. **d** 1871, **p** 1873, Bp. Green. R. St. Sav. Bar Harbor, Me. 1903. **F** All SS. Grenada, Miss. with adj. Miss. 1871-77; Dean St. Matt. Cath. Dallas, Tex. 1877-82; the Redeem. Elgin, Ill. 1882-83; St. Joh. St. Louis, Md. 1883-95; St. Mich. and All Ang. An-niston, Ala. 1895-96; R. Gr. Kirkwood, Mo. 1896-98; Dean St. Mary Cath. Memphis, Tenn. 1898-1902; R. of Redeem. Elgin (2d time), 1902-03. Author: "Manual for Use at Holy Communion." Genl. Conv. 1881-1907.

GREEN, Thomas Edward, Redpath Lyceum Bureau, 604 Cable Building, Chicago, Ill.—Pr. Sem. 1878; McKen. M. A. 1875; Gr. S. T. D. 1889. d 1887, Bp. McLaren, p 1887, Bp. Seymour. Lyceum Lecturer, Assoc. Ed. Hampton's Mag. 1909. F St. Andr. Chicago, Ill. 1887-88; R. Gr. Cedar Rapids, Ia. 1888-1903. Dep. Gen. Con. 1889-98; Chap. Gen. for U. S. A.—Sons of the Rev. 1902-08. Author "The Man Traps of the City" (1885); "The Challenge of Faith" (1892); "The Hill Called Calvary" (1899); "In Praise of Valor" (1899); "The Dynamic of Destiny" (1902).

GREEN, William Mercer, Jackson, Miss.—Univ. So. B. A. 1896, M. A. 1898, B. D. 1909. d 1899, p 1900, Bp. Thompson, R. St. Andr. Jackson, 1911. F M. at St. Colum. Chap. Jackson, Miss. 1899-1900; R. Gr. Canton, Miss. 1901-02; Asst. St. Joh. Knoxville, Tenn. 1902-1905. R. St. Paul, Meridian, Miss. 1905-09; Dean All SS. Epis. Coll. Vicksburg, Miss. 1909-11. Mem. Stand. Com. 1908-09-10-11-12; Dep. Gen. Conv. 1910. Dio. Miss.

GREENE, Allen, Peabody, Mass.—Br. B. A. 1902; Epis. Theo. Sch. B. D. 1905. d and p 1905, Bp. McVickar. R. of St. Paul, Peabody, 1908. F Asst. of Gr. Providence, R. I. 1904-08.

GREENE, Elijah Warner, Franklin, N. Y.—Un. A. B. 1882, M. A. 1889; Hartford Theo. Sem. 1885. d 1905, p 1907, Bp. Hare. St. Paul, Franklin and Imman. Otego, N. Y. 1910. F Missy. in So. Dak. fr. Ord. to 1908; R. St. Matt. Unadilla, N. Y. 1908.

GREENE, Frank Flood Wilberforce, Aberdeen, Wash.—St. John's Coll. Win. Manitoba. d 1881, p 1883, Archbp. of Ruperts Land. R. of Aberdeen, Wash. 1906. F Victoria and Stonewall, Manitoba, Can. 1881-85; St. Luke, Pro-Cath. Sault Ste. Marie, 1885-90; St. Steph. Escanaba, Mich. 1890-97; the Redeem. Phila. Pa. 1897-1900; St. Steph. Escanaba, Mich. 1900-06.

GREENE, William Wallace, 134 Choptauk Ave., Cambridge, Md.—d 1859, Bp. Meade, p 1861, Bp. Johns. Non-Par. 1889. F St. Luke Par. Mecklenburg, Va. 1859-60; Berkeley Par. Spottsylvania, Va. and St. Marg. Par. Caroline Co. Va. 1860-73; Banner Par. Pittsylvania Co. and G. Shep. Moore Par. Campbell Co. Va. 1873-74; Offictg. Gr. Richmond, Va. 1874; Chr. Richmond, Va. 1876; Dorchester Par. Dorchester Co. Md. 1877-89; loc. ten. Ho. Trin. Greensboro, Md. 1897.

GREENLEAF, Arthur Perry, Wallingford, Conn.—Rac. B. A. 1878, M. A. 1881; G. T. S. 1881. d 1881, Bp. Wilmer, p 1881, Bp. Welles. R. St. Paul, Wallingford, Conn. 1906. F Master Rac. Coll. 1881-85; R. St. Paul, Riverside, Ill. 1885-87; St. Thom.

Battle Creek, Mich. 1887-91; Gr. Ch. Evcret, 1891-1905.

GREENWOOD, John William, Oshkosh, Wis.—Roch. M. A. 1876; Berk. R. Trin. Oshkosh, Wis. F Chr. Cuba, N. Y.; St. Mark, Hastings, Neb. Author: "Days in the East."

GREENWOOD, Wilfrid Lawson, 243 20th St., Merced, Cal.—Un. of Cal. B. A. 1906, M. A. 1908; Ch. Div. Sch. of the Pacific. d 1910, Bp. Nichols, p 1911, Bp. Sanford. St. Luke, Merced, 1910.

✠ **GREER, Rt. Rev. David Hummell**, Grammercy Park and 20th Street, N. Y. City.—D. D., Keny, and Univ. So.; and S. T. D., Br. and Col.; LL. D. W. and J. d 1866, Bp. Bedell, p 1868, Bp. Whittle. Bishop of N. Y. 1908. F R. Chr. Ch. Clarksburg, W. Va. 1866-68; Tr. Ch. Covington, Ky. 1868-71; Gr. Ch. Providence, R. I. 1872-88; R. St. Barth. N. Y. City, 1888-1904; Bp.-Coad. of N. Y. 1904-08. Author: "The Historic Christ"; "From Things to God"; "The Preacher and His Place."

GREETHAM, Henry Williston, Orlando, Fla.—d 1896, Bp. Gray. S. Joh.-Bap. Miss. Orlando, Fla. 1896.

GREGG, Clifford Stimson, 698 E. 166th St., New York City.—Har. B. A. 1896; Epis. Theo. Sch. Camb. B. D. 1899. d 1899, p 1903, Bp. Lawrence. R. Ho. Faith, New York. F Asst. Ch. of Asc. Boston, Mass. 1903-04; Asst. St. Barthol. N. Y. City, 1904.

GREGORY, Henry Trowbridge, Southern Pines, N. C.—Tr. B. A. 1854, M. A. 1857. d 1858, p 1859, Bp. Williams. Retrd. F Thompsonville, Conn. 1858-62; St. Steph. E. Haddam, Conn. 1862-69; St. Paul, Akron, O. 1869-70; the Asc. Middletown, O. 1870-76; St. Paul, Pendleton, S. C. 1876-78; Groton, Conn. 1878-83; Middletown, 1883-88; Ticonderoga, N. Y. 1888-94; Columbia, S. C. 1894-96; R. Southern Pines, N. C. 1896-1909.

GRESHAM, J. Wilmer, 1219 Sacramento St., San Francisco, Cal.—Un. So. B. D. 1896, Oxford (Eng.) Spec. Stud. 1906. d 1895, Bp. Gailor, p 1896, Bp. Sessums. Dean Gr. Cath. San Francisco, 1909. Mem. Stand. Com. 1909-11; Exam. Chap. Dio. Cal. F Asst. Trin. New Orleans, 1896-97; R. St. Jas. Baton Rouge, La. 1898-1900; Gr. Charleston, S. C. 1900-02; R. Trin. San Jose, Cal. 1904-10. Author: "The Young Man," His Friends and Companions—His Marriage and Home (paper \$0.50, New Book Store, San Francisco Cal.); "The Beatitudes of Jesus" with introd. by Bp. Nichols (Cloth \$1.00; New Book Store, San Francisco, Cal.).

GRICE, Samuel W., Petersburg, Va.—d 1905, p 1907, Bp. Cheshire, Bp. Payne Div. Sch. Petersburg. F Spartanburg, S. C.

* **GRIER, William Alfred**, Baltimore, Md.—Ken. B. S. 1897; Bex. 1900. d 1900, p 1901, Bp. Leonard. Asst. Mt. Calv. Baltimore, 1911. F Gr. Clyde, O. 1899-1901; R. of St. Joh.-the-Evang. Toledo, O. 1901-05; of Gr. Sheboygan, Wis. 1905-07; of Calv. Philadelphia, Pa. 1907-10; of Trin. Winchester, Tenn. 1910-11.

GRIESSER, Robert Albert, Soochow, China.—Theo. Sem. Va. B. D. 1907; Cor. 1901; Syr. Ph. B. 1904. d 1907, p 1908, Bp. Walker. Missy. to China (apptd.) 1909. F St. Mary, Gowanda and Trin. Hamburg, N. Y. 1907-09.

* **GRIFFIN, Alfred Wilson**, Antigo, Wis.—Univ. So. d 1885, p 1886, Bp. Quintard. Vic. St. Amb. Antigo, 1909. F Asst. St. Paul's Chattanooga, Tenn. 1885-86; Sacramento, Cal. 1886-88; R. Danvers, Mass. 1888-91; Antigo, Wis. 1891; Plymouth, Wis. 1891-93; Baraboo, Wis. 1893-95; Chap. Kemper Hall, Kenosha, Wis. 1895-98; R. of the Adv. Louisville, Ky. 1898-1905; Can. St. Paul Cath. Cincinnati, O. 1905; Chap. Kemper Hall, Kenosha, Wis. 1906-09.

GRIFFIN, Arthur M., Kansas City, Mo.—Drew Theo. Sem. Ph. D. 1901. d 1902, Bp. Doane, p 1903, Bp. Griswold. R. of St. Mark, Kansas City, 1910. F R. St. Pet. Minneapolis, Kan. 1902. Dep. Gen. Con. (Sal.) 1904; R. Gr. Chillicothe, Mo. 1906.

GRIFFIN, Frederick Stirling, Maspeth, N. Y.—St. S. B. A. 1887; G. T. S. 1890. d 1890, p 1890, Bp. Doane. R. St. Sav. Maspeth, N. Y. 1892. F St. Paul Sidney, N. Y. 1890-92.

GRIFFITH, George Berkeley, Ambler, Pa.—d 1898, p 1899, Bp. Whittle. R. Trin. Meml. Ambler, Pa.

GRIFFITH, George Taylor, 4223 Perry St., Chicago, Ill.—Sea. Div. Sch. B. D. 1884; Wyc. Div. Sch. Tor. Can.—d 1884, p 1885 Bp. McLaren. Missy. and Spec. Preacher. F R. of St. Jas. Vincennes, Ind.; of the G. Shep. Omaha, Neb.; of St. Steph. Baker City, Ore.

GRIFFITH, George William, Lime Rock, Conn.—Ya. 1881; Yd. (Theo. Dept.) B. D. 1881; Berk. 1886. R. of Lime Rock, Conn. 1906. Other appts. not given.

GRIFFITH, H. Allen, 1826 16th Street, Washington, D. C.—Chap. U. S. Soldiers' Home, Washington, D. C. F Assoc. R. Asc. Par. Washington, D. C.

* **GRIFFITH, James F. F.**, St. Stephen's Rectory, Gatun, Canal Zone, Panama.—Middle Un. Charlotte, N. C.; Bp. Payne Div. Sch. 1909. B. D. 1911. d 1909, Bp. Randolph, p 1909, Bp. Knight. R. St. Steph. Gatun, 1909. F P-in-C. St. Jas.

Warfield, Va.; St. Mary, LaCrosse and Peyton Chapl. Skelton, Va. 1908-09.

GRIFFITH, John Hall, St. Peter's Rectory, Plymouth, Pa.—St. S. B. A. 1889; Sea. 1890, Sea. 1892. d 1892, Bp. Whipple, p 1893, Bp. Gilbert. Plymouth and Dorrancton, Pa. 1897. F Miss. at Le Sueur, Henderson and Belle Plaine, Minn. 1892-94; Asst. St. Paul, Albany, N. Y. 1894-95; Sayre, Pa. 1895-1911.

GRIFFITH, John Hammond, Kinston, N. C.—W. and L. (Spec.) 1891; Theo. Sem. Va. 1895. d 1895, p 1898, Bp. Cheshire. R. St. Mary, Kinston, 1898; P-in-C. St. Barn. Snow Hill, Emman. Farmville and Dean Convoc. of New Bern. F Asst. St. Pet. Charlotte, and Miss. in Mecklenburg Co. 1895-96; Trin. Statesville (Dio. N. C.) and Asc. Hickory (Ash.) 1896-98.

GRIFFITHS, George Alexander, 816 N. Eutaw St., Baltimore, Md.—St. S. B. A. 1901; G. T. S. 1906. d 1906, p 1907, Bp. Paret. Vic. of St. Mary Chapl. Baltimore. F Missy. at Asheville, N. C. 1906; Asst. St. Paul, Baltimore, 1907; Asheville, 1908.

GRIGGS, Walter Porter, Poolesville, Md.—Theo. Sem. Va. d 1887, Bp. Whittle, p 1888, Bp. Randolph. R. St. Pet. Par. Poolesville, Md. 1889. F Bloomfield Par. 1887-89.

GRIMES, Charles Y., Tacoma, Wash.—Col.; W. Theo. Sem. 1893. d 1893, p 1893, Bp. Spalding. R. Trin. Tacoma, 1911. R. Ch. of the Ho. Comm. Tacoma, 1905; Sec. Stand. Com. and Mem. Bd. of Trustees, Dio. Ol. F Cripple Creek, Col. 1893; Tr. Denver, 1897-1900; Archd. of Col. 1900-02; Gen. M. of Olympia Dio. 1902-11.

GRIMES, John C., 908 Almond St., Williamsport, Pa.—d 1909, p 1910, Bp. Darlington. R. St. Mary, Williamsport.

GRIMSHAW, Weston Edmund, 30 Ward Ave., So. Amboy, N. J.—Richmond Coll. Va. 1907; G. T. S. d 1911, Bp. Greer.

GRING, Ambrose D., 15 Kirkland Rd., Cambridge, Mass.—F. and M. Ya. Div. B. D. 1878. d 1891, p 1892, Bp. Rulison. F Forest City, Pa. 1890-91; In C. Rogawa Ch. Kyoto, Japan, 1892. Author: "Eclectic Chinese-Japanese-English Dictionary."

GRINNAN, Andrew Glassell, Haymarket, Va.—Univ. Va. 1888; Theo. Sem. Va. d 1894, Bp. Whittle, p 1895, Bp. Newton. R. St. Paul, Haymarket, 1910. F Asst. Chr. Charlottesvile, Va. 1894-95; Chr. Point Pleasant, Bruce Chapel, and Spilman and Mason, W. Va. 1895-1900; St. Paul, Weston, W. Va. 1900-06; St. Mark, Berkeley Springs, W. Va. 1906-10.

GRINT, Alfred Poole, St. Johnsbury, Vt. Tr. B. A. 1881, M. A. 1884; G. T. S., S. T.

B. 1885; Col. Ph. D. 1889. d 1884, p 1885, Bp. H. C. Potter. R. St. Andr. St. Johnsbury. F Min. in C. Gr. West Farms, N. Y. 1884-85; Asst. St. Mary, Brooklyn, N. Y. 1885-88; R. St. Joh. Warehouse Point, Conn. 1888-90; R. St. Jas. New London, Conn. 1890-1909. Author: "The Seabury Thanksgiving" (1896).

* **GRISWOLD, Latta**, St. George's School, Newport, R. I.—Pr. A. B. 1901, A. M. 1902; G. T. S. (Spec.) 1905. d 1905, Bp. Scarborough, p 1906, Bp. McVicker. Vic. of St. Columb. Chapel Middletown, R. I. 1906, and Master in St. George's Sch. F Asst. of Trin. Newport, R. I. 1905-06. Author: Arts. in Magazines and Newspapers.

✦ **GRISWOLD, Rt. Rev. Sheldon Munson**, Salina, Kan.—Un. A. B. 1882, A. M. 1885, D. D. 1900; G. T. S. 1885, D. D. 1903. d 1885, p 1885, Bp. Doane. Bishop of Salina, Kan. 1903. Cons. Bpp. Doane, Seymour, Hall, Burgess, Walker, Vinton and C. T. Olmsted. F Ilion, Mohawk and Frankfort, N. Y. R. Emman. Ch. Little Falls, N. Y. 1888-90; R. Hudson, N. Y. 1890-1902; Archdn. 1898.

GROFF, William Henry, Clayton, Del.—d 1902, Bp. Coleman. Asst. Trin. Clayton, Del. 1902.

GROSS, Charles Henry, Greenville, O.—Theo. Sem. Va. 1902; Coll. City of N. Y. d 1902, Bp. Gravatt, p 1903, Bp. Gibson. R. of St. Paul, Greenville, 1906. F Asst. Mem. Baltimore, Md. 1903-06.

GROSS, Charles Mason, Bath, N. Y.—d 1901, p 1902, Bp. Brewster. R. St. Thom. Bath. F Emman. Ansonia, Conn.

GROSVENOR, William Mercer, Cathedral of St. John, the Divine, N. Y. City.—Wms. B. A. 1885; Berk. Div. Sch. 1888; Univ. N. Y. D. D.; Wms. D. D. 1905. d 1888, Bp. John Williams, p 1889, Bp. Littlejohn. Dean Cath. of St. John the Divine, New York, 1911. Mem. and Pres. Standg. Com.; Dep. Gen. Conv. 1901, 1904, 1907, 1910. F Asst. Gr. Brooklyn, N. Y. 1888-90; R. Trin. Lenox, Mass. 1890-95; R. the Incar. New York, 1895-1911; Author: Occasional Sermons.

GROTON, Nathanael Babcock, 92 Fourth Ave., New York City.—Har. A. B. 1907; Phila. Div. Sch. 1910. d 1910, Bp. Whitaker, p 1912, Bp. Greer. Asst. Gr. Ch. New York, 1912. F Grace Ch. Chapel. N. Y. City, 1910-12.

GROTON, William Mansfield, 5000 Woodland Ave., Philadelphia, Pa.—Harv. B. A. 1873; Phil. Div. Sch. 1876; Univ. Pa. S. T. D. 1904. d 1876, p 1877, Bp. B. H. Paddock. Dean Div. Sch. of Philadelphia, 1900. F St. Anne, Lincoln, Mass. 1876-78; Trin. St. Stephens, N. B. 1878-81; R. Chr.

Westerly, R. I. 1881-1898; Prof. Sys. Div. Phila. Div. Sch. 1898. Dep. to Gen. Conv. Dio. R. I. 1895; Mem. Stand. Comm. Dio. Pa. 1904; Dep. to Gen. Conv. Dio. Pa. 1908-10. Editor of Sunday School Teacher's Manual (Jacobs, Phila. 1909, \$1.00).

* **GROUT, George Herbert Paul**, Delhi, N. Y.—T. C. T. B. A. 1890, M. A. 1892; Jub. Scholarship, 1890 and 1891. d 1892, Abp. Lewis, p 1892, Bp. Hamilton. R. St. Joh. Delhi, 1902; Archdn. of the Susquehanna, 1906. F Asst. St. Joh. Prescott, Ont. 1892-94; R. Newboro, Ont. 1894-1902.

GROVES, George C., Jr., 44 Broad St., Utica, N. Y.—Theo. Sem. Va. d 1894, p 1895, Bp. H. C. Potter. R. Trin. Utica. F Asst. Calv. Par. N. Y. City, 1894-96; R. St. Luke, Sea Cliff, N. Y. 1896—; P. in-C. Chr. Chapel. Brooklyn, 1900; R. Ho. Trin. Idaho. 1902-04; Mt. Calv. Red Lodge, Mont. 1904.

GRUBB, Curtis, Live Oak, Fla.—d 1878, p 1882, Bp. Whittle. R. St. Luke, Live Oak. F Cape Mount, Liberia, Africa, 1878-81; Tr. Ch. Vernon, Va. 1882-86; St. Jas. Lewisburg, W. Va. 1887-88; St. Thom. Eustis, Fla. 1888-92; St. Joh. Pitman, Fla. 1893-96; R. St. Jas. Lake City, Fla.

GRUBB, Robert Elliot, McComb City, Miss.—d 1884, p 1885, Bp. Dudley. R. Mediator, McComb City. F St. Joh. Lexington, Ky. 1885; Sewanee, Tenn. 1887-88; R. St. Andr. Jacksonville, Fla. 1889—.

* **GRUETTER, Alexander J. J.**, Cambridge, O.—Elmhurst Coll. Ill.; "Eden Theo. Sem." St. Louis, Mo. d 1910, p 1911, Bp. Vincent. R. St. John, Cambridge, 1910. F German Evangel.

✦ **GUERRY, Rt. Rev. William Alexander**, Charleston, S. C.—Univ. So. M. A. 1884, B. D. 1888, D. D. 1907. d 1888, p 1889, Bp. Howe. Bishop of South Carolina, 1907. Cons. /Bpp. Tuttle, Weed, Gailor, Cheshire, Horner, Bratton, Strange. F Florence; Marion; Darlington (S. C.) 1888-93; Chap. and Prof. Hom. and Past. Theo. Univ. So. 1893-1907.

GUIGNARD, Sanders Richardson, Anderson, S. C.—So. C. Un. B. A. 1888; Theo. Sem. Va. 1897. d 1897, Bp. Whittle, p 1898, Bp. Capers. R. Gr. Ch. Anderson, 1910. F M-in-C. of the Nativ. Union, S. C. 1897-1901; R. St. Andr. Greensboro, N. C. 1901-10.

GUIMARAES, Antonio J. L., Bage, R. G. do Sol, Brazil.—R. Ch. of the Crucified, Bage.

GUION, William Booth, Grand Rapids, Mich.—d 1881, p 1882, Bp. Doane. Asst. Chapel. of Gd. Shep. Washington. F Asst. of St. Joh. Evang. Stockport, N. Y. 1881-

82; In C. Middletown, O. 1882-83; Trin. Asbury Park, N. J. 1883-84; St. Jas. Ausable Falls, N. Y. 1884-85; Asst. St. Paul, Burlington, Vt. 1885-86; Gr. Cleveland, O. 1886-87; Offic. Cal. Ch. Sandusky, O. 1887-88; City Miss. Minneapolis, Minn. 1888-89; Calv. and G. Shep. Topeka, Kan. 1889-91; St. Paul, Newport, Ark. 1891-92; St. Matt. Cath. Dallas, Tex. 1892-94; Gr. Galesburg, Ill. 1894-95; Asst. Trin. New Orleans, La. 1895-97; Donaldsville, La. 1897; Pocomoke City, Md.

GUMMEY, Henry Riley, Jr., 19 E. Main St., Haddonfield, N. J.—Univ. Pa. B. A. 1890, B. D. 1894; G. T. S. 1893; Phil. Div. Sch. D. D. (In course) 1905. **d** 1893, **p** 1894, Bp. Whitaker. R. of Gr. Haddonfield, N. J. 1907, Exam. Chap. and Mem. S. Sch. Comm. Dio. N. J. **F** Asst. St. Luke, Germantown, Phila. 1893-95; Actg. Cur. Paget and Warwick Pars. Bermuda, 1896; R. of St. Joh.-the-Bap. Germantown, Phila. 1897-1906; Missy. of the Dio. of Pa. 1906-07. Author: "The Consecration of the Eucharist, a Study of the Prayer of Consecration in the Communion Office" (8vo., xxxiv—459 pp. John Joseph McVey, Philadelphia, \$2.00. 1908); Articles and Reviews in church publications.

GUNN, David Griffin, Longview, Tex.—G. T. S. 1874; Phil. Smith Coll. D. D. 1892. **d** 1869, **p** 1874, Bp. Green. Longview Missy. Dist. 1909. **F** Terry and Dry Grove, Miss.; G. T. S. 1869-74; St. Luke, N. Y., St. Paul, Jersey City, St. Luke, Jersey City, St. Amb. New York, 1875-80; Missy. on the St. Paul and S. C. Ry. Minn., Archdn. of Ida. 1880-91; at Kokomo, Ind., Oklahoma City, 1893, St. Joh. Norman, Okl., St. Joh. San Antonio, 1896-98; in retirement six years; then in Dio. of Ark.; C. of Richmond and Wharton, Tex. 1906-08.

GUNN, Elijah Sterling, Natchez, Miss.—Tr. N. C. Ph. B. 1884. **d** 1893, Bp. Randolph, **p** 1894, Bp. Whittle. R. Trin. Natchez. **F** in C. Parish, Brandon, Va.; San Juan, Porto Rico.

GUNN, Joseph Wallace, Marysville, Cal.—Carl. Col. B. A. 1886, M. A. 1892; Ya. Div. Sch. B. D. 1891. **d** 1895, **p** 1896, Bp. Spalding. R. St. Aug. Kohala, Hawaii. 1906. **F** Asst. St. Pet. Denver, Col. 1895-98; St. Alban, Florence, Col. 1898-1902; Genl. Miss. Montrose and Western Colo. 1902-05; R. of Our Saviour, Santa Clara, Calif. 1905-06; Exam. Chap. Dio. W. Col. 1902-05.

GUNNELL, George, 2256 Collingwood Ave., Toledo, O.—Ho. B. A. 1891, M. A. 1895; Harv. B. A. 1892; G. T. S. 1895. **d** 1895, **p** 1896, Bp. Whitehead. R. of Trin. Toledo, 1909. **F** D-in-C. Holy Innocents, Leechburg, Pa. 1895-96; Asst. Calv. Pittsburgh, 1896-97; R. Epiph. Bellevue, Pa.

1897-1903; R. of St. Andr. Philadelphia, 1903-09. Mem. Bd. of Miss.

GURR, Henry Jonathan, Chelan, Wash.—Sea. B. D. **d** 1879, **p** 1880, Bp. Whipple. R. St. Andr. Chelan. **F** Miss. Minn.; St. Paul, San Francisco, Cal.; St. Jas. Centerville. St. Jas. Sonora, St. Jas. Merced. St. Jas. Fresno; St. Joh. Stockton; St. Paul, Sacramento, Cal. and St. Geo. Chicago. Author: "The Beacon"; "Confirmation and the Sabbath—the Seventh or the First Day."

***GUSHEE, Edward Manning**, 302 Brookline St., Cambridge, Mass.—Br. M. A.; Un. N. C., D. D. **d** 1861, **p** 1861, Bp. Clark. R. St. Philip's Par. Cambridge, Mass. **F** R. St. Thom. Dover, N. H.; St. Paul, Wallingford, Conn.; St. Pet. Salem, Mass. Author: "Lent a Precious Season"; "The Dangers of Peace"; "The Church's Opportunity"; "A Catholic Church for Our Countrymen"; "Massacre of Innocents" or "How Sunday May be a Menace to the Church."

***GUSHEE, Richard H.**, Ontario, Cal.—Harv. 1887; Un. So. **d** 1894, Bp. Nichols, **p** 1898, Bp. Johnson. In C. Chr. Ontario, Cal. 1895. **F** the Angels, Garvanza, Cal. 1894-95. Assoc. Ed. American Catholic.

GUSTIN, William Alfred, 2119 S. Lawn-dale Ave., Chicago, Ill.—McGill Univ. Montr. B. A. 1895, M. A. 1898. Bp's. Coll. Lennox. M. A. (ad eund.) 1898. **d** 1897, **p** 1898, Queb. R. Ch. of G. Shep. Chicago, 1910. **F** Asst. S. P. G. Miss. at Ireland, P. Q. 1897-99; St. Thos. Belleville, Ont. 1899-1900; C. of St. Matthias, Toronto, 1900-03; R. of St. Mk. Port Hope, Ont. 1903-05; R. of St. Andr. Peoria, Ill. 1905-07; V. of Ch. of G. Shep. Quincy, and Canon of St. John's Cath. Quincy, Ill. 1907-10.

GUTHRIE, William Norman, 131 E. 10th St., New York, N. Y.—Un. So. B. Lt. 1889, M. A. 1891. R. St. Mk-in-the-Bowery, New York, 1911. **F** Asst. Prof. Mod. Languages, Univ. So. 1889-90; Prof. Mod. Lang. Keny. Coll. 1892-93; Miss. in C. Kennedy Heights and Oakley Missions, 1893-94; Asst. Ch. of Adv. Cincinnati, O. 1894-96; R. Fern Bank, O. 1899-1902; R. Chr. Alameda, 1902-07; Prof. Genl. Lit., Univ. So. 1907-12. Author: "Orpheus Today," "St. Francis of the Trees," "The Christ of the Ages," "Niagara Twice Seen."

GWYN, Herbert Britton, 4855 Kenmore Ave., Chicago, Ill.—T. C. T. B. A. 1893, M. A. 1896. **d** 1896, Bp. of Toronto, **p** 1897, Bp. Sullivan (for Toronto). R. St. Sim. Chicago, Ill. 1902. **F** Asst. All SS. Toronto, Can. 1896-1900; Asst. St. Pet. Chicago, Ill. 1900-02.

* **GWYNNE, Walker**, Summit N. J.—G. T. S. 1871; St. S. D. D. 1911. d 1871, Bp. H. Potter, p 1872, Bp. Doane. R. Calvary Ch. Summit, N. J. 1893. F St. Paul Miss. Chap. Albany, N. Y. 1871-72; St. Paul Free Chap. Troy, N. Y. 1872-76; R. St. Joh. Cohoes, N. Y. 1876-84; R. St. Mark, Augusta, Me. 1884-93. Standg. Com. Me. 1890-93; Exam. Chap. 1890-93; Dep. Gen. Conv. 1889 and 1892. Author: "Manual of Christian Doctrine" (1883); "The Gospel in the New Testament" (1890); "Confirmation and the Way of Life" (1892); "Some Purposes of Paradise" (1892); "John Keble and the Oxford Movement" (1893); "The Gospel in the Old Testament" (1895); "St. Patrick and the Church of Ireland" (1898); "Five Hundred Stories" (1899); "The Gospel in the Church" (1909). (Publishers, Young Chmn. Co. and E. S. Gorham.)

HABERSHAM, Henry Steele, Monroe, Conn.—d and p 1898, Bp. Brewster. R. of St. Pet. Monroe.

HADLEY, George Daniel, 118 Summit Ave., Jersey City Heights, N. J.—Un. of N. Y. Ph. B. 1902, A. B. 1903; Epis. Theo. Sch. B. D. 1905. d 1905, p 1906, Bp. Greer. R. of St. Joh. Jersey City Heights, 1908. Bd. of Missns. F Asst. of St. Joh. Jersey City Heights, 1905-07; R. St. Joh. West Hoboken, 1907-08.

HADLEY, Henry H., High and Market Sts., Newark, N. J.—Pr. B. A. 1898; Epis. Theo. Sch. B. D. 1901. d 1901, p 1902, Bp. Potter. R. St. Paul, Newark, 1906. F Asst. St. Mich. N. Y. City, 1901; R. St. Paul, Richmond, Ind. 1902-06.

HAGBERG, Carl Gustavus, 422 E. 8th St., St. Paul, Minn.—Harv. M. A. 1906; Univ. Bos. B. D. 1907. d 1908, Bp. Greer, p 1910, Bp. Edsall. R. of St. Sigfrid's Ch. St. Paul, 1910. F Meth. Epis.; Asst. Port Chap. New York City. Author: "Dit Hungegronde Indien" (Schedin, Stockholm, 1897); "To India" (Stockholm, 1897).

HAGUE, Henry, 695 Southbridge Street, Worcester, Mass.—Mass. Coll. Boston, Un. B. Sc. d 1878, p 1878, Bp. Clarke. R. St. Mat. Worcester, 1882. Dean of Convoc.; Standg. Com.; Dep. Gen. Conv. F Manville, R. I. 1878-82.

* **HAIGHT, John**, 211 High St., Salem, O.—Stanhope-Wheatcroft Sch. 1903; Bex. 1911. d 1911, Bp. Leonard.

* **HAIGHT, John McVickar**, Cody, Wyo.—A. B. Col. 1907. d 1910, Bp. Partridge, p 1910, Bp. Thomas. In C. of Chr. Ch. Cody, 1910.

HAKES, Charles Webster, Dansville, N. Y.—"Pulte Med. Coll." M. D. 1888; Univ. of Ohio; DeLancey Div. Sch. d 1905, p

1906, Bp. Olmsted. R. of St. Pet. Dansville 1912. F Homer, N. Y. 1906-08; R. St. Matt. Buffalo, 1908-12.

HAKES, Webster, Muscatine, Ia.—Ya. A. B. 1881; W. T. S. 1897, d and p 1899, Bp. McLaren. R. Trin. Muscatine, 1911. F R. St. Andr. Peoria, Ill. 1900-05; R. St. Andr. Chariton, 1905-11. Standg. Com. 1903-04 (Quincy); Dep. Gen. Conv. 1901 and 1904.

* **HALE, Edward Stuart**, 1201 M Street, N. W. Washington, D. C.—St. S., B. A. 1909. d 1911, p 1912, Bp. Harding. C. of the Asc. Washington.

* **HALE, Rowland**, Franklin, La.—Kgs. Eng.; Univ. So. K. C. L. 1881. G. D. (U. of S.) 1885. d 1885, p 1886, Bp. Quintard. R. S. Mary, Franklin, Ho. Trin. Patterson. F Fayetteville, Tenn. 1885-91; Roslindale, Boston, Mass. 1891-96; Sewanee, Tenn. 1896-1901; S. Pet. Nashville, Tenn. 1901-1903; Crowley, La. 1903-04. Chap. and Sec. to Bp. Quintard, 1896-99.

✠ **HALL, Rt. Rev. Arthur Crawshay Alliston**, Burlington, Vt.—Oxford, B. A. 1809, M. A. 1872; D. D. (Hon. Causa) 1893, Trin. Coll. and Bish. 1894; Univ. Vt. LL. D. 1904. d 1870, p 1871, Bp. Mackarness, of Oxford, Eng. Bp. of Vermont, 1894. Cons. Bpp. Neely, Niles, Coleman, Grafton, Lawrence and Lewis (Abp. of Ontario). F Lic. Preach. Dio. Oxford, Eng. 1871-73, 1891-93. Asst. Ch. of the Adv. Boston, 1874-82; P-in-C. of the Miss. of St. John the Evang. 1883-91. Author: "Meditations on the Creed" (1876); "Meditations on the Lord's Prayer" (1879); "Confession and the Lambeth Conference" (1879); "The Christian Law Concerning Marriage and Divorce" (1881); "Meditations on the Example of the Passion" (1882); "Apostolic Succession" (1886); "A Devotional Exposition of the Epistle of the Ephesians" (1886); "Catholic not Protestant nor Roman Catholic" (1887); "Exposition of the Gospel Canticles" (1887); "Meditations on the Collects" (1888); "The Eucharistic Sacrifice and the Sacrifice of Masses" (1889); "Notes for Meditation on the Epistle to the Philippians" (1889); "Reasonable Faith" (1889); "The Inspiration of Scripture" (1890); "The Words from and to the Cross" (1891); "The Gospel Woes" (1891); "The Virgin Mother" (1894); "Self-Discipline" (1891); "Christ's Temptation and Ours" (Baldwin Lectures, 1897); "Charge on the Church's Discipline Concerning Marriage and Divorce" (1896); "Charge on Prohibited Degrees for Marriage" (1901); "Confirmation" (Oxf. Libr. of Practical Theology, 1901); "Notes on the use of the Prayer Book" (1896); "Companion to the Prayer Book" (1902); "The Bible in what sense the Word of God" (1899); "All Saints' Day and the Commemoration of the Departed" (1899); "The use of Scripture in the Worship of the Church"; Pad-

dock Lectures (Longmans, 1903); "The Christian Doctrine of Prayer"; Bohlen Lectures (Longmans, 1904); "Ecclesiastical Discipline"; A Charge (Longmans, 1904); "The Eucharist": A Charge (Longmans, 1907); "The Forgiveness of Sins" (Longmans, 1908); "The Relations of Faith and Life"; Bedell Lectures (Longmans, 1905); "The Example of our Lord, especially for His Ministers" (Longmans, 1906); "The Work of the Holy Spirit" (Y. Chm. Co. 1907); "The Doctrine of the Church" (Seawance Theolog. Libry., 1909); "Pain and Suffering" (Y. Chm. Co. 1909); "The Apostolic Ministry": A Charge (Longmans, 1910, \$0.25); "The Sevenfold Unity of the Church" (Longmans, 1911, \$0.75); "Instruction and Devotions on the Holy Communion" (Y. Chm. Co., 1901, \$0.25).

HALL, A. Kinney, Brooklyn, Mich.—Ken.; Nash.; N. I. Ph. D. d 1871, Bp. Vail, p 1875, Bp. Wilmer. Retrd. F Ellsworth, Kan. 1871-72; St. Luke's, Cannelton, Ind. 1873-76; Birmingham, Ala. 1876-77; St. Jas. Livingston and St. Alb. Gainesville, Ala. 1878-79; Trim. Owensboro, Ky. 1880-81; Chr. Mansfield, La. 1881-82; Trin. New Orleans, La. 1883-86; St. John, Decatur, Ill. 1886-88; St. Joh. Joplin, Mo. 1891-93; Salt Lake City, 1894-95; Missins. in Fla. 1895-99; St. Matt. Worthington, Ind. 1901-03; Trin. Miss. West Branch, Mich. 1903-04; St. Joh. St. Clair, Mich. 1904.

HALL, Albert Ludwig, Pasadena, Cal.—Stanf. B. A. 1898; Div. Sch. of Pac. d 1901, p 1902, Bp. Johnson. Princ. of Iolani Sch. 1909. F M. at Trin. Escondido, Cal. 1901-02; loc. ten. St. Paul, San Diego, 1902; Paaulo. T. H. 1903-05; Asst. M. Iolani Sch. 1905.

* **HALL, Charles Mercer**, Kingston, N. Y.—G. T. S. 1891; St. S. M. A. 1903. d 1891, p 1891, Bp. Scarborough. R. Ch. of Holy Cross, Kingston, 1894. F M. in C. St. Barnabas' and St. Andrew's Miss. and St. Augustine's Miss. Camden, N. J. 1891-92; Asst. Ch. of the Beloved Disciple, N. Y. City, 1892-93; Asst. St. John's Ch. Kingston, N. Y. 1893-94. Author: "The Life of a Christian" (Longmans, 1907, 75c); "Calvary Every Day" (The Author, 60c); "The Increase of the Episcopate"; "Coming Catholicism"; "A Denominational Episcopate" (1908); "A Catena of Episcopal Interpretations of Canon XIX" (Author, 1909); "The Little Valleys" (Longmans, 1912, \$0.80).

* **HALL, Charles Taber**, 644 King Philip St., Fall River, Mass.—Dart. B. A. 1903; Hartford Theo. Sem. 1904; Berk. 1906. d 1906, p 1907, Bp. Brewster (Conn.). P-in-C. St. Steph. Fall River, 1910. F Asst. of St. Joh. Waterbury, Conn. 1906-07; M-in-C. of Chr. Jefferson, St. Mary, Waskom and St. Paul, Leigh, Tex. 1907-09; Vic. of St. Andr. So. Framingham and M-in-C. of St. Paul, Hopkinton, 1909-10.

HALL, Edward Wheeler, New Brunswick, N. J.—Ho. B. A. 1902; G. T. S. 1905. d 1905, p 1906, Bp. Greer. R. of St. Joh.-the-Evang. New Brunswick, 1909. F Gr. New York. 1905-06; St. Bern. Bernardsville, N. J. 1906-09.

* **HALL, Edwin Albert**, Fort Edward, N. Y.—Univ. Westn. Canada; Huron. d 1890, p 1891, Bp. Baldwin. R. Fort Edward, 1911. F—1890-93; Bervie, 1893-95; Ripley, 1895-1904; Bervie, 1904-10 in Ont.; Dorchester, N. B. 1910-11; Morrystown, N. Y. 1911.

HALL, Emil Julian, Webster Groves, Mo.—Theo. Sem. Va. 1877. d 1877, p 1878, Bp. Whittle. Retrd. F St. Jas. Lewisburg, W. Va. 1879-81; Emmanuel Par. La. 1881-84; R. St. Luke, Cannelton, Ind. 1897-98; In C. St. Steph. Winslow, Ark. 1898-1902.

* **HALL, Francis J.**, 2731 Park Ave., Chicago, Ill.; Summer Address, Onekama, Mich.—Rac. B. A. 1882, M. A. 1885; Ken. D. D. 1898; G. T. S. S. T. D. 1910; G. T. S. 1883-85; W. T. S. 1886. d 1885, Bp. Brown, p 1886, McLaren. Instr. Dogmatic Theol. W. Theo. Sem. Chicago, Ill. 1886; Prof. of same, 1905. Mem. of Joint Commis. on World Conf. on Faith and Order, 1910. Hale Sermon Preacher, W. T. S. 1912. F P-in-C. Chr. Harvard, Ill. 1887; In C. Trin. Wheaton, Ill. 1889-93; R. St. Joh. Naperville, Ill. 1895-96. These pastoral charges have been in add. to prof. work. Author: Theological Outlines, 3 vols., viz.: 1. "The Doctrine of God" (1892, Revised Ed. 1905); 2. "The Doctrine of Man and of the God-Man" (1894); 3. "The Doctrine of the Church and of Last Things" (1895); "The Historical Position of the Episcopal Church" (1895); "The Kenotic Theory" (1898); "The Illinois Episcopate of Bishop Chase" (1902); "Dogmatic Theology" (A series of 10 vols.): 1. "Introduction" (1907); 2. "Authority, Ecclesiastical and Biblical" (1908); 3. "The Being and Attributes of God" (1909); 4. "The Trinity" (1910); 5. "Creation and Man" (1912); "Evolution and the Fall" (Paddock Lectures, 1910); Numerous reviews and articles.

HALL, Francis Mason, 1330 Beach St., Lakewood, O.—Den. Univ. Tex. B. A. 1856, M. A. 1859. d 1872, p 1873, Bp. Bedell. Sec. and Agt. Ohio Widows and Orphans Society, 1891. Sen. Can. Trin. Cath. Cleveland, O. 1899. F Grace Ch. Toledo, O. 1873-75; St. Mary, Cleveland, O. 1875-78; Trin. Newark, O. 1878-83; Willoughby, O. 1883-88; R. of St. Mark, Ch. Cleveland, O. 1888-1899.

HALL, George Calvin, Wilmington, Del.—F. and M. 1872; G. T. S. St. J. D. D. d 1879, Bp. Howe, p —. R. St. Joh. Wilmington, 1894. Archd. of Wilmington; Exam. Chap.; Com. on Constitution and Canons. F R. Gr. Honesdale, Pa. and Archdn. of Scranton, Pa. 1892; Chr. Danville; Trin. Chambersburg, Pa.

HALL, James Earl, Newton, N. J.—Ham. B. A. 1867; Tr. (Hon.) M. A. 1870; G. T. S. 1870. d 1870, p 1871, Bp. Doane. Asst. Chr. Newton, 1909. F Chr. Morristown, 1870-72; Ho. Cross, Warnersburg, 1872-76; Trin. Whitehall (all in N. Y.), 1876-85. R. Gr. Cherry Valley, N. Y. 1885; R. Trin. Granville, 1904-09.

HALL, Johnson Cleveland, Danville, Va.—U. S. Mil. Acad. West Point, Un. Theo. Sem. Va.; Hon. Alum. Theo. Sem. Va. d 1891, p 1891, Bp. Whipple. R. of Epiph. Danville, 1895. Mem. Standg. Com. Chap. (for ten years) 1st. Regt. Inf. Va. Vol. F R. Fall's Va. and Zion, Fairfax, Va. 1890-92; Chr. Roanoke, Va. 1892-95.

HALL, James Jefferson Davis, 823 Vine St., Philadelphia, Pa.—Theo. Sem. Va. d 1895, Bp. Whittle, p 1896, Bp. Jackson. Supt. of the Galilee Missn. 1908. F Miss. in Troy, Ala. 1895-99; Dioc. Evang. 1899-1900; Troy, 1900-02; R. St. Joh. Ensley, 1902-04; St. Chap. Pratt City Prison, 1904-08.

HALL, Percy Foster, Catonsville, Md.—Col. B. A. 1888, M. A. 1889. d 1889, p 1893, Bp. Littlejohn. R. St. Tim. Catonsville, 1894. F Asst. Gr. N. Y. City, 1889; Instr. N. Y. Training Sch. for Deaconesses, 1899; D-in-C. St. Paul, Patchogue, L. I. 1890-91; Asst. Gr. N. Y. City, 1891-94. Exam. Chap.

HALL, Randall Cooke, 245 W. 48th St., N. Y. City.—Col. B. A. 1863, M. A. 1866; Rac. S. T. D. 1881; G. T. S. 1866, S. T. D. 1885. d 1866, p 1870, Bp. Horatio Potter. Prof.-Emer. Greek and Hebrew G. T. S. N. Y. City, 1899, Necrologist G. T. S. Alumni. Assoc. 1902; C. of St. M.-the-V. New York and Chap. Ho. of the Holy Comf. 1904. Exam. Chap. Dio. of Springfield, 1878. F Inst. Hebrew, G. T. S. 1868-71; Clement C. Moore, Prof. of the Hebr. and Gk. Languages, 1871-99; Exam. Chap. Dio. N. Y. 1872-95; Asst. Heav. Rest, N. Y. City, 1872-73; of St. Steph. 1875-87. Author: "Some Elements of Hebrew Grammar" (1895, \$1.00).

* **HALL, William Henry Ames**, 76 Morningside Drive, New York City.—d 1891, p 1892, Bp. Starkey. Asst. St. E.-the-Mar. New York, 1911. F Chr. Stanhope, N. J. 1891-92; St. Alb. Newark, N. J. 1892-93; St. Barn. Stottsville, N. Y. 1893-96; Chr. Gloversville, N. Y. 1896-97; R. Chr. Rouse's Point, N. Y. 1897-99; Asst. Gr. Newark, N. J. 1899-1904; Asst. House of Pray. Newark, N. J. 1904-05, 1906-08; In C. of the G. Shep. Hamburg, N. J. 1908-09; Missy. All SS. Milington, N. J. 1909; Asst. St. E.-the-Mar. New York City, 1909-10. Composer: "Service for the Holy Communion"; "Evening Service" and many "Hymn Tunes."

HALLAM, Frank, 964 N. State St., Jackson, Miss.—Theo. Sem. Va. 1872; G. T. S. 1873. d 1873, Bp. Potter, p —, Bp. of

Ga. R. St. Andr. Jackson, Miss. F R. St. Paul, Selma, Ala.; St. Paul, Richmond, Ind.

HALLECK, Edgar William, Princeton, W. Va.—d 1910, Bp. Peterkin. M. at Princeton, 1910.

* **HALLOCK, Frank Hudson**, 81 Congress St., Newark, N. J.—Col. (Spec. in Phil. and Eth.); G. T. S. 1905. d and p 1906, Bp. Williams (Mar.). Chr. Pro.-Cath. Newark, 1909. Canon. F St. Joh. Munising, Mich. 1906-07; R. of Gr. Menominee, Mich. 1907-09.

* **HALSEY, James Biddle**, E. Rector St., Roxborough, Pa.—Univ. Pa. B. A. 1886, M. A. 1890; Sea. B. D. 1889. d 1889, Bp. Gilbert, p 1890, Bp. Whipple. R. St. Tim. Roxborough, Phila. 1908. Exam. Chap. 1912; Dep. Gen. Conv. 1910. F Trin. Granite Falls, Minn. 1889-91; Asst. St. Tim. Roxborough, Philadelphia, Pa. 1891-95; Dean of St. Mark Cath. Salt Lake City, 1896-1900; Vic. All Hollow's, Wyncote, Pa. 1901-1908.

HAMAKER, John Forry, Stoatsburg, N. Y.—Univ. Pa. B. S. 1907; Phil. Div. Sch. d 1910, p 1911, Bp. Darlington. R. Stoatsburg, 1911. F C. St. Ann, Brooklyn, N. Y. 1910-11.

HAMILTON, Alexander, Woodbury, Ct.—d 1870, Bp. H. Potter, p 1890, Bp. H. C. Potter. R. of St. Paul, Woodbury, 1909.

HAMILTON, Braddin, 61 E. 55th St., N. Y. City and Newport, R. I.—T. C. T. B. A. 1882, M. A. 1885. d 1882, p 1883, Bp. of Huron. Supt. of the Epis. Public. Soc. N. Y. City, 1895. F St. Joh. Eastwood, Can. 1882-85; St. Jos. Detroit, Mich. 1885-89; Asst. of Heavenly Rest, N. Y. City, 1889-90; Asst. St. Barth. N. Y. City, 1890-92; Min. Dept. P. Ch. N. Y. City, 1892-94. Admitted to the New York State Bar as an Attorney-at-Law, 1903.

HAMILTON, Charles A., 953 E. 156th St. N. Y. City.—G. T. S. S. T. B. 1889; Grk. Pr. 1887; Talman Fell. 1887-88; Temple, D. D. 1912. d 1887, Bp. Potter, p 1888, Bp. M. A. DeW. Howe. R. St. Marg. New York, 1900. F Asst. at St. Anges' Chapl. Trin. Par. N. Y. City; R. St. Clem. Brooklyn, N. Y. 1890-92.

HAMILTON, David Stuart, Paterson, N. J.—St. S. B. A. M. A. 1886; G. T. S. d 1889, Bp. Howe, p 1890, Bp. Rulison. R. St. Paul, Paterson, 1895. Standg. Com. New. 1911-12. F Asst. Chr. Williamsport, Pa. 1889-91; R. St. Paul, Columbia, Pa. 1891-95.

HAMILTON, E. H., Hampton, Va.—

HAMILTON, John Matthias, Peru, Ind.—Roa. 1899; Theo. Sem. Va. 1902. d 1902, Bp. Peterkin, p 1903, Bp. Gibson. R. of Trin. Ch. Peru. F R. St. John, Covington, Ky. 1909.

HAMILTON, Robert George, Neligh, Neb.—d 1874, Bp. Horatio Potter, p 1876, Bp. Doane. R. of St. Pet. Neligh, 1908. F R. St. Alb. Fullerton.

HAMILTON, William Angus, Mill Valley, Cal.—Ya. D. C. L. d 1895, Bp. H. C. Potter, p —. F R. of Chr. Sausalito, Cal.

HAMILTON, William Bowling, 412 D. St., Grants Pass, Ore.—Cent. Coll. Fayette, Mo. 1875; Sea. B. D. 1884. d 1884, p 1885, Bp. Whipple. R. St. Luke, Grants Pass, 1910. F R. Janesville and Wauseca, 1884-85; Asst. Geths. Minneapolis, 1885-86; St. Luke, Minneapolis, 1886-93; all in Minn.; R. Calv. Chicago, Ill. 1893-1910.

HAMILTON, William J., Hogansburg, N. Y.—F R. of Chr. Delaware City; Bratleboro, Vt.

HAMMARSKOLD, John Gottfried, 171 North Broadway, Yonkers, N. Y.—Epis. Theo. Sch. B. D. 1892; St. S. M. A. 1905. d 1888, p 1889, Bp. Clark. Supt. of Swed. Miss. Providence, R. I. 1888-89; St. Barth. Swedish Miss. N. Y. City, 1889-93. Author: "Amerikanska Episkopalkyrkan"; "The Mission of the Prot. Epis. Ch. among the Swedes in the Eastern States"; "Past and Present Relations between the Anglican Communion and the Church of Sweden"; "Glimpses of Swedish Church Life"; "Church Work among Swedish Americans"; "Sweden and its People"; "Our Foreign Population and the Church."

HAMMOND, Kensey Johns, Wilmington, Del.—Hamp. Sid. Va. B. A. 1878 (1st Hon.) M. A. 1888; Jns. Hopk. Spec. Studt. in Lang. 1878-79; Theo. Sem. Va. B. D. 1882. d 1882, p 1883, Bp. Pinckney. R. Imman. Wilmington, 1888. Pres. Standg. Com. 1903; Exam. Chap. 1901; Dep. Gen. Convs. 1892, 1895, 1898, 1901, 1907, 1910. F Asst. Asc. Baltimore, Md. 1882-83; Miss. W. Va. 1883-85; R. Trin. Moundsville, W. Va. 1885-88.

HAMMOND, Philip K., Eugene, Ore.—d 1892, p 1893, Bp. McLaren. R. of St. Mary, Eugene. F R. St. Paul, Oregon City, Ore.

HAMPTON, William Henderson, Ironton, Ohio.—Ho. 1875. d 1884, p 1888, Bp. Dudley. R. Chr. Ironton, 1893. F Merc. Sav. Louisville, Ky. 1884-85; Asst. Asc. Frankfort, Ky. 1885-87; Calv. Miss. Ashland, Ky. 1887-92; M. W. Ky. 1892-93.

HAND, James Edward, Lima, O.—Wycl. Coll. Tor. 1896. d 1898, p 1899, Tor. R. of Chr. Lima, 1910. F R. Blandford, N. S. 1899-1902; R. St. Andr. Norwich, Conn. 1902-05; A. Ho. Trin. Middletown, Conn. 1905-06; R. of St. Jas. St. John, N. B. 1906-10.

* **HANDEL, Harry Arthur**, The Jefferson Arms, 34 Jefferson Ave., Brooklyn, N. Y.—St. S. B. A. 1894. d 1896, Bp. Talbot, p 1897, Bp. Spalding. Chap. of The N. Y. Fire De-

part. Boroughs of Brooklyn and Queens, 1902. F St. Luke, Silver Cliff, Colo. 1896-97; St. Jas. Meeker, Col. 1897-1902.

HANDSFIELD, Frederick Hugh, 186 Prospect Park West, Brooklyn, N. Y.—T. C. T. B. A. 1901, M. A. 1903. d 1903, p 1904, Niag. R. Ch. of the Atonem. Brooklyn, 1910. F R. of Colbeck and Damascus, Ont. 1903-06; C. Gr. Ch. Brooklyn Heights, 1906-10.

HANFF, Samuel Merrill, Duke, N. C.—d 1905, p 1906, Bp. Cheshire. R. of St. Steph. Duke.

HANGER, Samuel Ebenezer, Florence, N. J.—d 1894, Bp. Hall, p 1899, Bp. Nicholson. R. St. Steph. Florence, N. J. 1900.

HANNA, George Albert, South Orange, N. J.—d 1901, Bp. Whitaker, p 1902, Bp. Mackay-Smith. R. Ch. of Ho. Com. South Orange. F Min. in C. St. John-the-Evang. Phila. Pa. 1902.

HANNAH, Henry King, 70 Plymouth St., Montclair, N. J.—Epis. Theo. Sch. B. D. 1906. d 1896, p 1897, Bp. Lawrence. In business. F R. Trin. Concord, and Min. St. Luke Mission, Hudson, Mass. 1897-1906.

* **HANNAH, Herbert Leslie**, Elmira, N. Y.—Col. A. B. 1902; G. T. S. 1905. d 1905, p 1906, Bp. Talbot. R. Trin. Elmira, 1911. F R. of Redem. Sayre, 1906.

HANNAH, Richard S., 231 E. 25th Ave., Spokane, Wash.—d 1904, p 1905, Bp. Morrison (Du.). In C. of St. Jas. and St. Pet. Spokane, 1909. Sec. Dist. of Spok. 1910; Exam. Chap. 1909-10. F Staples, Minn. 1903-06; Little Falls, Minn. 1906-07; Colfax, Wash. 1907-09. Standg. Com. Dul. 1906-07.

HANSBOROUGH, John S., Orange C. H., Va.—W. and M., A. M. d 1859, Bp. Johns, p 1861, Bp. Johns. R. St. Thom. Orange C. H. Retrd. 1908.

HANSON, Harvey Stickney, 1371 Waller St., San Francisco, Cal.—Ch. Div. Sch. 1898. d 1895, p 1898, Bp. Nichols. R. All SS. San Francisco, 1912. F St. Jas. San Diego, Cal. 1896-97; Asst. Trin. San Francisco, 1897; P-in-C. same, 1899; R. St. Jas. Fresno, 1900-11; Dean Convoc. of San Joaquin, 1902-11. Dep. Gen. Conv. 1910.

HARD, Jasper William, 815 Bennett Ave., Glenwood Springs, Col.—Congretl. Coll. Nottingham, England, 1898-1902. W. T. S., B. D. 1906. d 1907, Bp. Anderson, p 1908, Bp. Keator. Archd. of the Grand Valley Exam. Chap. 1910-11. F St. John, Centralia, Wash. 1907-08; P-in-C. of Emman. East Sound, 1908-10; St. Luke, Park City, Utah, 1910-11.

* **HARDIN, William Hill**, Salisbury, N. C.—d 1903, p 1907, Bp. Horner. Archd. of Charlotte, 1912. Mem. Eccl. Ct.; Trust. of St. Mary's Sch. Raleigh. F Asst. Gr. Ch.

Waynesville, N. C. 1903; of Valle Crucis Assoc. M. and Princ. of the Indust. Sch. 1903-07; P-in-C. of Gaston Co. Missns. 1907-12.

† **HARDING, Rt. Rev. Alfred**, 1407 Massachusetts Ave., Washington, D. C.—Tr. B. A. 1879, M. A. 1882, D. D. 1902; Berk. 1882-83; Geo. Wash. Univ. LL. D. 1909. **d** 1882, **p** 1883, Bp. Littlejohn. Bishop of Washington, 1909. Cons. Bpp. Tuttle, Leonard, Darlington, Whitehead, Adams, Gibson, Scarborough. **F** Asst. Tr. Geneva, N. Y. 1882-83; St. Paul, Baltimore, Md. 1883-87; R. of St. Paul, Washington, 1887-1909.

HARDING, Carroll Everett, 600 Arlington Ave., Govans, Md.—B. A. 1881; G. T. S. B. D. 1885. **d** 1885, **p** 1885, Bp. Neely. R. of the Epiph. and Chap. Ch. Home, Baltimore, 1898. **F** Miss. in Me. 1885-86; Holy Evang. Baltimore, Md. 1887-90; R. Medina, O. 1890-93; Ch. of Our Sav. Baltimore, 1893-1898.

HARDING, Frederick Harriman, Charleston, S. C.—Univ. So. M. A. 1897; G. T. S. 1900. **d** 1900, **p** 1901, Bp. Watson. R. the Ho. Com. Charleston, 1909. **F** Min. and R. St. Paul, Greenville, N. C.; St. John, Pitts. Co. and Trin. Beaufort Co. 1900-02; Asst. Gr. Baltimore, Md. 1902-03; R. Calv. Tarboro, N. C. 1903-08.

HARDING, John B., 4688 Penn Street, Frankford, Philadelphia, Pa.—Harv. B. A. 1878. **d** 1882, **p** 1883, Bp. Williams. R. St. Mark, Frankford, Philadelphia 1893. Trust. of Dio.; Del. Gen. Conv.; a Mgr. of Epis. Hspl.; Exec. Com. S. Sch. Assoc.; Judge of Ct. of Review 3rd Miss. Dist. **F** R. Ch. of O. Sav. Baltimore, Md. 1884-93.

HARDING, J. McAlpin, Palmyra, N. J.—Theo. Sem. Va. **d** 1858, Bp. Meade, **p** 1859, Bp. Bowman. Retrdr. **F** Athens, Pa. 1858-65; Carbondale, Pa. 1865-67; Chr. Pelham Priory, N. Y. 1867-71; Athens, Pa. 1871-76; Miss. Sullivan Co. and part of Columbia Co. and Bradford Co. 1876-79; Lancaster Co. (All SS. Paradise, Chr. Leacock, and Gr. Nickel Mines), Pa. 1879-1886; Trenton, N. J. 1886-1905; Missy. Delair. 1905-07.

HARDING, John Ravenscroft, 550 W. 157th St., New York, N. Y.—Schen. Un. Coll. B. A. 1883; G. T. S. 1887; Un. D. D. 1907. **d** 1887, **p** 1888, Bp. Lyman. Sec. of 2nd Dept. Bd. of Missns. 1910. **F** Asst. Trin. Asheville, N. C. 1887-88; St. Jas. and St. Jas. Mil. Sch. for Boys, Macon, Mo. 1888-89; Asst. of the Mess. Brooklyn, N. Y. 1889-91; R. Gr. Lyons, N. Y. 1891-94; of Trin. Ch. Utica, N. Y. 1894-1910. Pres. Standg. Com. C. N. Y. 1900-10; Exam. Chap. 1904-10; Deaf Mute Commis. 1900-10. Author: "One Hundred Years of Trinity Church," Utica, N. Y.; "Genealogy of the Harding Family in the Eastern Counties of Carolina" (1898); Sermons.

* **HARDING, Nathaniel**, Washington, N. C.—**d** 1873, **p** 1875, Bp. Atkinson. R. of St. Pet. Washington, 1873 (1st and only parish). Pres. of Council; Pres. of Standg. Com. 1897—; Exam. Chap. 1884—; Dep. Gen. Conv. 1884.

HARDMAN, Richard M., Springfield, S. D.—Nat. Univ. Cor. S. Chicago, Ph. B. 1886. **d** 1898, Bp. Talbot, **p** 1899, Bp. Leonard (S. L.). R. Ch. of the Asc. Springfield, 1910. **F** St. Paul, Brookings, S. D. 1904-07; Gr. Madison, S. D. 1907-10.

HARDY, Francis Whittle, Louisville, Ky.—**d** 1904, Bp. Burton, **p** 1905, Bp. Woodcock. M-in-C. St. Steph. and Emman. Louisville, 1911. Asst. St. Andr. and M-in-C. of St. Steph. Louisville, 1904-11.

HARE, Marmaduke, Lee Hall, Davenport, Ia.—Dorchester Coll. Oxon, England, 1878; Hull Med. Sch. 1875; K. C. L. 1878; M. D. Ghent, 1888. **d** 1879, Oxford, **p** 1881, Capetown. Dean and R. of Cath. Davenport, 1908. Dep. Gen. Conv. 1910. **F** Asst. Woodstock; Inc. Salt River; Chap. H. B. M. Forces, South Africa, 1880-84; Asst. Battersea, London, 1884-85; Vic. of Clay Hill, London, 1885-89; Vic. Chr. Watney St. London, 1889-92; R. of Bow and Surrogate, London, 1892-98 (England); M-in-C. St. Paul, Albany, N. Y. 1899; Asst. R. St. Geo. Toronto, Can. 1900-04; R. All SS. New Milford, Conn. 1904.

HAREWOOD, James Da Costa, 1141 So. 19th St., Philadelphia, Pa.—Temple Univ. Phila. 1905; Phil. Div. Sch. 1908. **d** 1908, **p** 1909, Bp. Mackay-Smith. Missy-at-large Convoc. of So. Phila. 1911. **F** Asst. of the Crucifix. Philadelphia 1908-11.

HARKNESS, Lawrence A., 830 Greene Ave., Brooklyn, N. Y.—Ham. Coll. A. B. 1903; N. Y. Law Sch. LL. B. 1905; G. T. S. 1908-10. **d** 1910, **p** 1911, Bp. Burgess. R. Ch. of the Mess. Brooklyn, 1910.

* **HARMAN, Bryant Gray**, Fairhaven, Vt.—Univ. Pr.; Col. Coll.; Un. So. Div. **d** 1905, **p** 1906, Bp. Olmsted (Col.). R. St. Luke, Fairhaven, 1911. **F** C. St. Pet. Denver, Col. 1906-07; of St. Matt. Cath. Dallas, Tex. 1907-08; of Gr. Colorado Springs, 1908-09; R. Calv. Cairo, N. Y. 1909-10; C. St. John, Norristown, Pa. 1910-11.

HARMANN, William Eugene, 113 N. 28th Ave. W., Duluth, Minn.—Sea. 1908. **d** 1907, **p** 1908, Bp. Morrison (Du.). R. of St. Pet. (Swedish), Duluth, 1908. **F** St. John, Aitkin, Minn.

HARPER, Andrew, 3 Tyler St., Brattleboro, Vt.—St. S.; Sea. **d** 1888, Bp. Welles, **p** 1892, Bp. Gilbert. R. of St. Mich. Brattleboro. **F** R. of St. Luke, Hastings, Minn.; St. Joh. Whitesboro, N. Y.; Chr. Bayfield, Wis.; St. Pet. Neligh, Neb.; Chr. Schenectady, N. Y.; Chr. Springfield, Mo.

HARPER, Emile Sherwood, 792 Carroll St., Brooklyn, N. Y.—Lel. Stan. Univ. 1900-01; Nash. 1901-02; Univ. So. 1902-04. **d** 1904, **p** 1905, Bp. Tuttle. All SS. Brooklyn, 1910. **F** Asst. Chr. Cath. St. Louis, Mo. 1904-07; Asst. Calv. Memphis, Tenn. 1907-08; Missy. Conv. of Memphis, 1908-09; R. Chr. Indiana, Pa. 1909-10.

HARPER, John Mitchell, Gladstone, N. J.—De P. B. A. 1899; G. T. S. 1902; Ya. M. A. 1903, Instr. in Grk. 1898-99. **d** 1902, Bp. Francis, **p** 1903, Bp. Brewster (for Bp. Francis). **F** Asst. Chr. New Haven, Conn. 1902-03; R. St. Paul, Columbus, Ind. 1903-05; Vic. St. Luke Chapel. 1905.

HARPER, Ralph Moore, Tremont St., Boston, Mass.—Un. of No. Car. Ph. B. 1904; Har. S. T. B. 1909; Epis. Theo. Sch. 1909. **d** and **p** 1910, Bp. Lawrence. C. of St. Paul's, Boston, 1910.

HARPER, Thomas G., In England.—F R. St. Aug. Kansas City, Mo.

HARRIMAN, Charles Conant, 105 State St., Albany, N. Y.—Harv. B. A. 1897; Epis. Theo. Sch. B. D. 1905. **d** 1905, Bp. Lawrence, **p** 1905, Bp. Greer. R. of St. Pet. Albany, 1912. **F** Asst. of St. Geo. New York, 1905-07; R. St. Ann, Morrisania, 1907-12.

HARRIMAN, Charles Jarvis, Putnam, Conn.—Tr. B. A. 1905; Berk. 1908. **d** 1908, **p** 1909, Bp. Brewster (Conn.). M-in-C. St. Phil. Putnam, 1912. **F** Jun. Asst. All SS. Worcester, 1909.

***HARRIMAN, Frederick William**, Windsor, Conn.—Tr. B. A. 1872, M. A. 1875, D. D. 1902. Berk. 1876. **d** 1876, **p** 1877, Bp. J. Williams. R. Grace, Windsor, Conn. 1886. **F** Agt. Soc. for Increase of Ministry, 1876-77; Asst. St. Andr. Meriden, Conn. 1877-79; R. St. Jas. Winsted, Conn. 1879-80; R. Trin. Portland, Conn. 1880-86; Archd. Hartford, Conn. 1893-96; Sec. of Diocese Conn. since 1895; Dep. Gen. Con. since 1901.

HARRINGTON, Adelbert Hayes, 8 King St., Pontiac, R. I.—Olivet Coll. (Mich.) A. B. 1901; G. T. S. 1903. **d** 1908, Bp. McCormick, **p** 1910, Bp. Greer. R. of All SS. Pontiac, 1910. **F** Asst. Gr. New York, 1908-10.

HARRINGTON, Frank Pearce, 236 Cascadilla Place, Ithaca, N. Y.—Ho. B. A. 1873, M. A. 1876; Nash. B. D. 1878. **d** 1878, **p** 1879, Bp. Talbot (Ind.). Rtrd. 1907. **F** Crawfordsville, Ind. 1878-82; Chap. De Veaux Col. Niagara Falls, 1882-93; Hamilton, N. Y. 1893-96; W. Pittston, Pa. 1896-1905; Canandaigua, N. Y. 1905-07. Author: "De Veaux Manual of the Church."

***HARRIS, George D.**, 920 Willow St., San Antonio, Tex.—K. C. W. **d** 1879, **p** 1881, Bp. Binney (Nova Scotia). R. of St. Paul, San Antonio, 1905. Del. Gen. Conv. 1907; Exam. Chap. 1910-12. **F** Asst. Parrsboro,

1879-82; of Lunenburg, 1882-84; R. St. Matt. La Have, 1884-96; of St. Pet. Weymouth (all in N. S.) 1896-1905. Author: Leaflet and Sermon.

***HARRIS, George Henry**, Paris, Ky.—Univ. So.; G. T. S. 1897. **d** 1897, Bp. Quintard, **p** 1898, Bp. Davies. R. St. Pet. Paris, 1912. Standg. Com.; Sec. Dio. Lex.; Exam. Chap. **F** St. Steph. Wyandotte, Mich. 1897-1901; Chr. Richmond, and Emman. Winchester, Ky. 1901-02; St. Paul, St. Clair, and St. Mt. Marine City, Mich. 1902-04; Nativ. Maysville, Ky.; Asst. Cath. Lexington, 1908-12. Ed.: Diocesan News.

HARRIS, Gibson William, Ossining, N. Y.—St. Univ. Bloomington, Ind. 1885; Ken. B. A. 1889; G. T. S. 1892. **d** 1892, Bp. Potter, **p** 1893, Bp. Leonard. R. Trin. Ossining, 1907. **F** Chr. Oberlin, 1892-93; St. Ann, Morrisania, N. Y. City, 1893-1907. Author: "The Catechism Explained" (1899).

***HARRIS, Henry**, Starke, Fla.—West. Univ. of Tenn. and Ill. D. D. 1899; N. I. Ph. D. 1903; Kans. Div. Sch. 1894. **d** 1894, Bp. Brooke, **p** 1898, Bp. Morris. R. of St. Mk. Starke, 1911. **F** Lehigh and Coalgate, I. T. 1894-95; the Asc. Cove, Ore. 1895-1902; St. Mark, Barron, Wis. Mil. Archd. La Crosse, 1902-05; Trin. Murphysboro, Ill. 1905-07; Trin. Cedar Rapids, Neb.; Alliance, Neb. 1909-10.

HARRIS, H. Richard, "The Parkside," 40th St. and Parkside Ave., Philadelphia, Pa.—Ho. S. T. D. 1897. **d** 1881, **p** 1882, Bp. Littlejohn. R. Gr. Philadelphia, 1895. **F** Calv. Brooklyn, N. Y. 1881-85; St. Geo. Brooklyn, N. Y. 1885-95. Author: "Character and Teachings of Phillips Brooks" (1893); "New Testament Criticism in the Nineteenth Century" (1898). Translations Fr. French.

HARRIS, John Andrews, Chestnut Hill, Philadelphia, Pa.—Pr. B. A. and M. A. 1855; Jeff. D. D. 1880; Un. Pa. S. T. D. 1886. **d** 1858, **p** 1859, Bp. Bowman. R. St. Paul, Chestnut Hill, Philadelphia, 1864. **F** Asst. St. Clem. Philadelphia, 1859-62; Min-in-C. St. Paul, Chestnut Hill, Philadelphia, Pa. 1863-64. Author: "Principles of Agnosticism Applied to Evidences of Christianity" (1883); "The Calvinistic Doctrine of Election and Reprobation no Part of the Teaching of St. Paul" (1890); "St. Peter and the Power of the Keys" (1894). Essays, Reviews, Etc.

HARRIS, John James, Faunsdale, Ala.—**d** 1885, Bp. Wilmer, **p** 1899, Bp. Jackson. R. St. Mich. Faunsdale. **F** Asst. Chr. Tuscaloosa, Ala. 1885-87.

***HARRIS, Reuben Rivers**, Arden, N. C.—**d** 1902, Bp. Barnwell, **p** 1903, Bp. Beckwith. R. of Chr. Sch. Arden, 1911. **F** R. of Florence, Ala. 1902-08; of Christ Sch. Arden, N. C. 1908-09.

HARRIS, Robert LeRoy, Toledo, Ohio.—Ken. Ph. B. 1896; Bex. 1899. d 1899, p 1900, Bp. Leonard (O.). R. St. Mk. Toledo. F Calv. Toledo, O. 1899-1901; Newport, Ky. 1901-04; R. Gr. Avondale, Cincinnati, O. 1904.

HARRIS, Robert Van Kleeck, Bantam, Conn.—Col. B. A. 1889; G. T. S., B. D. 1893. d 1892, Bp. Potter, p 1892, Bp. Brewer. F St. Mary, Marysville, Mont. 1892-93; St. Mark, Anaconda, Mont. 1893-95; Emman. Miles City and St. Matt. Glendive, Mont. 1895-97; R. Zion, Manchester Center, Vt. 1897-1899; Chr. Red Hook, 1899-1909.

HARRIS, Thaddeus William, Littleton, N. H.—Harv. A. B. 1884, A. M. 1885, Ph. D. 1890. d 1907, p 1908, Bp. Parker. P-in-C. of All SS. Littleton, 1909, and Epiphany, Lisbon, and Nativ. Bethlehem, N. H. F Asst. Trin. Claremont, 1907-08; D. in All SS. Littleton, 1908-09.

HARRIS, William J., Nashua, N. H.—Ya. B. A. 1856, M. A. 1859; Tr. D. D. 1872. Congregationalist. d 1865, Bp. Eastburn, p 1866, Bp. Chase. Retr'd. 1907. F Gr. Manchester, N. H.; Instr. Div. Sch. Cambridge, Mass.; Chr. Montpelier, Vt.; Tr. Rutland, Vt.; Chr. Detroit, Mich.; Chr. Yankton, Dak.; Dean Calv. Cath. Sioux Falls, S. D.; St. Paul's, Boston, Mass.; Chr. Hyde Park, Mass. Author: "The Bible and the Church"; "Nain, a Sermon in Metre." Dep. to two Gen. Convs. Dio. Mich.; Prest. of two Dioc. Convs. and Mem. Stand. Com. Mich.; Prest. Stand. Com. S. Dak. Dioc. Missy Vt. 7½ years. Gd. Shep. Barre, Vt. Dep. to Gen. Conv. 1901, Dio. Vt. Editor: "Mountain Echo" 13½ years.

* **HARRISON, Alfred Gethyn**, 513 Emory St., Longmont, Col.—d 1896, p 1896, Bp. Nicholson. R. St. Steph. Longmont, 1909. F M. A. Mauston, Wis. 1896-99; St. Mark, Waupaca, 1899-1901; Portage, Wis. 1901-05; Counc. of Adv. N. M. 1905-07. R. St. John, Albuquerque, N. M. 1905-07; Alamosa, Col. 1907-09.

HARRISON, Charles Sylvester, 421 So. Laurel St., Richmond, Va.—d 1891, Bp. Whittle, p 1892, Bp. Randolph. Non-Par. Dio. Va.

* **HARRISON, George Hendree**, 2112 Laura St., Jacksonville, Fla.—Ga. Sch. Tech. M. E. 1895; Un. So. Theo. Dept. G. D. 1901. d 1901, p 1902, Bp. Nelson. R. St. Mary's, Jacksonville, 1909. F Asst. Chr. St. Macon, Ga. 1901-02; of St. Geo. Griffin, Ga. 1902-05; of Gr. Ocala, Fla. 1905-09.

HARRISON, Jesse McVeigh, St. Andrew's, Sewanee, Tenn.—Univ. So. A. M. 1900; Wash. LL. B. 1902; G. T. S., B. D. 1908. d 1906, p 1907, Bp. Tuttle. So. House O. H. C.

HARRISON, John T., Sotaro P. O., Va.—Theo. Sem. Va. d 1885, Bp. Whittle. F St. Thom. Brunswick Co. Va. 1885.

HARRISON, Lewis Carter, East Aurora, N. Y.—Un. Va. B. A. 1902; Theo. Sem. Va. d 1907, p 1908, Bp. Gibson. R. St. Matth. East Aurora, 1912. F Missy-in-C. of Pars. in Northumberland Co. Va.

HARRISON, R. Marshall, 2216 Locust St., Philadelphia, Pa.—La. G. D. D. d 1898, Bp. Littlejohn. Asst. Ch. of the Ho. Conf. Philadelphia. F M-in-C. Ho. Trin. Chapel. Philadelphia; Dio. L. I.

HARRISON, William Byrd Page, 1606 Mifflin St., Philadelphia, Pa.—d 1898, p 1899, Bp. Coleman. Asst. St. Elizabeth, Philadelphia. F Asst. St. Luke, Baltimore, Md.

HARRON, Robert H., Trinity Church, New Dorp, New York City.

* **HARROWELL, Thomas Newman**, 9538 So. Winchester Ave., Chicago, Ill.—d 1899, p 1900, Bp. of Qu'App. P-in-C. of the Ho. Nativ. Chicago, 1908. F Vic. of St. Mary, Whitewood, N. W. Can, 1900-03; M. at Franktown, Ont. 1903-06; St. John, Harbor Springs, Mich. 1906-08.

HARROWER, Peter Pascal, Richmond Terrace, West New Brighton, N. Y.—Col. M. A. d 1881, Bp. Doane, p 1882. R. of the Asc. West New Brighton.

HART, Edward Phelon, 90 Plymouth Ave., Rochester, N. Y.—Roch. B. A. 1872. d 1884, p 1886, Bp. Cox. R. St. Mark, Rochester, 1885. Mem. Bd. Missns.; S. Sch. Commis.; Trust. De Veaux Coll.; Com. on Canons. F Asst. St. Luke and in C. St. Mark, same city, 1885-86.

HART, Henry Martyn, The Deanery, Denver, Col.—T. C. D.; B. A. (Jun. Mod. Exper. and Nat. Sci.) 1861, M. A. 1864, B. D. and D. D. 1889; Denver Univ. LL. D. 1910. d 1863, p 1864, Cant. Dean of St. John's Cathl. Denver, Colorado, 1879. F C. of N. Cray 1863-64; Ev. Lect. of Christ's Ch. Lee, 1864-70; P-in-C. of St. German's Chapel. Blackheath, 1870-79. Author: "A Way That Seemeth Right"; "Christian Science" (Gorham); "The Tragedy of Hosea and 19 other Sermons" (\$1.35, Whittaker); "The Teacher's Catechism" (\$0.25, Whittaker); "The Ten Commandments in the Twentieth Century" (\$0.35, Whittaker).

HART, Mark, Redby, Minn.—d 1878, Bp. Whipple. (Indian Deacon.) In C. Ch. of the Epiphany, Beaulieu, Minn. 1894. F Red Lake Agency, Minn. 1878-80; Leech Lake, Minn. 1882-87; Red Lake, Minn. 1887-94.

* **HART, Richard Franklin**, 622 E. 10th St., Oakland, Cal.—Park Coll. Mo. A. B. 1900; McCormick Theo. Sem. 1903. d and p 1910, Bp. Nichols. C. of St. Paul, Oakland, 1910. F Presbyt.

HART, Samuel, Middletown, Conn.—Tr. B. A. 1866, M. A. 1889, D. D. 1885, D. C. L. 1899; Ya. D. D. 1902; Wesleyan, LL. D. 1909; Berk. Div. Sch. 1899. d 1869, p 1870, Bp. Williams. Prof. of Doctrinal Theo. and Prayer Book in Berk. Div. Sch. 1899, and Dean and Chaplain, 1908. F Tutor and Prof. Tr. Col. 1868-99. Sec. House of Bishops since 1892; Custodian of Standard Prayer Book since 1886; Regtr. Dio. Conn. since 1874. Prest. Am. Philol. Assn. 1892; Prest. Conn. Hist. Socy. since 1900; Senator of Phi Beta Kappa since 1892; President of Trustees Hartford Good Will Club. Editor: "Satires of Juvenal" (1873); "Satires of Persius" (1874); "Bishop Seabury's Communion Office" (1874); "Mozarabic Liturgy" (transl. 1877); "Sermons on Seabury Centenary" (1883-85); "The Transfiguration of Christ" (1890); "History of American Prayer Book" in Frere's Procter (1901); "Maclear on Confirmation and Holy Communion" (1895); "Short Daily Prayers for Families" (1902); "Address and Sermon at Stratford Church Bicentennial" (1907); "The(American)Book of Common Prayer" (1910); papers, addresses and articles in cyclopaedias and journals; editor of report on Standard Prayer Book (1892), and of other reports and catalogues.

HART, William, Wharton, Tex.—d 1890, p 1891, Bp. Galleher. R. St. John, Columbus and Missns. 1907. F Miss. work La. 1890-91; of Epiph. New Iberia, La. 1891-93; St. Paul, Pekin, Ill. 1894-95; Miss. work Los Angeles, 1896-97; Cal. Miss. work, 1897-99; Gulf Coast Missions, 1900; Mt. Olivet, La. 1901; Ch. of Redeem. Eagle Pass, Tex. 1901-04; St. Mary, Houston, 1904-07.

* **HARTE, Henry Swinton**, Wethersfield, Conn.—d 1895, p 1896, Bp. of Quebec. R. Trin. Wethersfield, 1908. Sec.-Treas. Clericus Hartford Archdny. 1909. F C. of All SS. Ch. Beebe Plain, 1895-96; S. P. G. Miss. at St. Geo. Beauce, Quebec, 1896; R. Fort Fairfield, Me. 1900-05. Archd. of the Aroostook, 1902; P-in-C. St. Paul, Lancaster, N. H. and Dist. Sec. Nor. N. H. 1905-08.

* **HARTER, Walter Griffith**, 117 No. Peoria St., Chicago, Ill.—Va. Theo. Sem. 1911; Epis. Theo. Sch. 1912. d 1911, Bp. Nelson (Alb.), p 1912, Bp. Doane. Mem. Staff, Cath. SS. Pet. and Paul, Chicago, 1912.

HARTLEY, Henry Alexander Saturnin, 2 Clay St., Halifax, Nova Scotia.—Queens, Trinidad, 1879; Keok. M. D. 1895; Willb. D. D. 1881. d and p 1892, Bp. Quintard. Non-Par. Ia. F Asst. St. Aug. Nashville, Tenn. 1892; Min. in C. St. Aug. Savannah, Ga. 1892-93; Miss. Chatham Co. Ga. 1893-94; Min. St. Mary, Keokuk, Ia. 1894-95; St. Mary, Vicksburg, Miss. 1895-96. Author: Classical Translations.

HARTLEY, John, Marshall, Mich.

HARTMAN, Harry Garfield, 365 North Main St., Wilkes-Barré, Pa.—F. and M., A. B. 1901, A. M. 1904; G. T. S. 1905. d 1905, p 1906, Bp. Darlington. Vic. Calv. Ch. Wilkes-Barré, 1911. F Asst. Chr. Williamsport, Pa. 1905-06; R. Trin. Shamokin, Pa. 1906-11.

HARTSHORNE, Francis Cope, Phoenixville, Pa.—Hav. B. S. 1888; M. A. 1894; Un. Pa. LL. D. 1891. d 1895, p 1896, Bp. Whitaker. R. St. Pet. Phoenixville, Pa. 1909. F Asst. St. Mark, Frankford, Phila. Pa. 1895-97; R. St. Paul, Kittanning, Pa. 1897-1909. Author: "The Railroads and the Commerce Clause" (1892).

* **HARTZELL, Jacob S.**, Cheraw, S. C.—F. and M. B. A. 1877, M. A. 1880. 1877-1882 Principal of Collegiate Inst. d 1885, Bp. Lee, p 1890, Bp. Whitaker. Chr. Par. Mt. Pleasant, S. C. 1894-1902. Retrtd. temp. from Active Min. for Editorial Work. F Ref. Ch. in U. S.; Glassboro, N. J. 1886-87; St. Jas. Perkiomen, Pa. 1888-89; Sumter, S. C. 1890-94. Author: "Sin and Our Saviour" (1895); Sunday School Festival Services; since June, 1900, Editor of the Petersburg (Va.) Series of "Sunday School Lesson Leaflets," and "Teachers' Helps." Secretary Cheraw Board of Trade, 1909-10; and Correspondent Charleston (S. C.) News and Courier.

HARVEY, George A., Mount Morris, N. Y.—F. R. of St. Paul's Ch. Angelica, N. Y.; of Gr. Ridgeway, Pa.

* **HARVEY, Joseph Harris**, Mexico, Mo.—Univ. So. 1903-06; St. Luke's Sem. Sewanee. d and p 1910, Bp. Beckwith. R. St. Paul, Mexico, 1912. F P-in-C. Gr. Sheffield and St. John's Miss. Tusculumbia, 1910.

HASLAM, George Edwin Ernest, Derry, N. H.—T. C. D. B. A. (Jun. Mod.) 1881, M. A. 1884. Trin. Coll. Tor. (ad eund.) M. A. 1884. d 1884, p 1886, Tor. F. C. of St. Steph. Tor. 1884-87; Fell. and Lect. of Trin. Coll. Tor. 1884-87; Lect. in Apol. K. C. Windsor, 1890-1904; R. of Lunenburg, N. S. 1887-1900; Miss. at Rose Blanche, Newfld. 1904-07.

HASLAM, James Belton, Nashotah House, Nashotah, Wis.—T. C. T. B. A., M. A. d and p 1889, Bp. of Toronto. Prof. Nashotah House, 1909. F M. at Osgoode, 1889-90; Mountain, Ont. 1890-91; Salt Spring Island, B. C. 1891-94; R. St. Barn. Dio. Columb. 1894; Dean Cath. of SS. Peter and Paul, Chicago, Ill. 1902.

HASTINGS, Adam A. Warren, Alpena, Mich.—R. of Trin. Alpena, Mich. F R. of Old St. Paul, Windsor, Prov. of Ont.; East Saginaw, Michigan; R. of St. Andr. Detroit, Michigan, 1888-89; Asst. of St. Paul, Detroit, Michigan, 1889; R. of St. Steph. Milwaukee, 1892-93.

HASTINGS, Herbert Seymour, 810 Park Ave., Baltimore, Md.—St. M. B. A. 1898. d *

1901, p 1902, Bp. Coleman. Head-Mast. Ch. Sch. for boys, Mt. Calv. Par. 1908. F Asst. St. Steph. Harrisburg, Pa. 1901-04; R. of Chr. Stroudsburg, Pa. 1904-08.

* **HASTINGS, Llewellyn Burton**, Manitowoc, Wis.—Un. So. 1905; W. T. S. 1906. d 1906, Bp. Weller, p 1909, Bp. Grafton. R. of St. John, Elkhart, 1910. Del. to M. Council; Mem. Bd. Missns. F Cath. Stiff. Chicago and Direc. of Chicago Homes for Boys, 1906-08; R. of St. Jas. Manitowoc, Wis.

* **HATCH, Richard Daniel**, Southport, Conn.—Pr. A. M. 1896; G. T. S. B. D. 1900. d 1899, p 1900, Bp. Scarborough. R. Trin. Southport, 1911. Dioc. Sec. "Anglican and Eastern Orthodox Churches Union." F Assoc. Miss. Trenton, N. J. 1899-1900; R. Calv. Ch. Stonington, 1900-03; Miss. in C. St. Paul's Church, Willimantic, and R. St. Paul's, Windham, Conn. 1903-10; Asst. Chr. New Haven, 1910-11.

HATCH, Roscoe Conkling, Christ Church Rectory, Tarrytown-on-Hudson, N. Y.—Harv. A. B. 1906; G. T. S. 1910. d 1910. Bp. Partridge (for N. Y.), p 1911, Bp. Greer. R. Chr. Tarrytown-on-Hudson, 1912. C. St. Ann, Morrisania and Co-Worker in C. of St. Marth. the Bronx, 1910-11.

* **HATCH, William Allen**, 3547 Morgan Ford Road, St. Louis, Mo.—Colby, B. A. 1861, M. A. 1864; Harv. M. D. 1868. d 1880, p 1882, Bp. Robertson. R. of the Ho. Innoc. St. Louis, 1902. Standg. Com. 1905; Exam. Chap. 1903-12; Dep. Gen. Conv. 1895, 1898, 1901. F Miss. St. Paul, Maryville, Mo. 1880-83; Miss. Ho. Trin. St. Joseph, Mo. 1883-86; St. Jude, Monroe City, Mo. 1886-1902.

HATCH, William Henry Paine, 6 Chelsea Square, N. Y. City, N. Y.—Harv. A. B. 1898, A. M. 1899, Ph. D. 1904; Epis. Theo. Sch. B. D. 1902; Harv. Div. Sch. B. D. 1906. d 1902, Bp. Vinton, p 1903, Bp. Doane. Adjunct Professor of the Lit. and Interpret. of the N. T. at the G. T. S. 1909. F Asst. of St. Phil. Cambridge, Mass. 1902-03; R. of St. Jas. Lake George, N. Y. 1904-05; R. Ch. of O. Redem. Lexington, Mass. 1905-08; Instr. in the Lit. and Interpret. of the N. T. at the G. T. S. 1908-09.

HATHAWAY, Harry St. Clair, 27 East Airy St., Norristown, Pa.—Ken. A. B. 1896, A. M. 1910; Bex. 1899. d 1899, p 1900, Bp. Leonard. R. of St. John, Norristown, 1910. F R. of St. Alb. Cleveland, O. 1899-1903; Assoc.-R. St. Thom. Brooklyn, N. Y. 1903-06; Vic. Epiph. Chapl. Philadelphia, 1906; R. Gr. Ch. Lockport, N. Y. 1906-08; of Chr. Brentwood, N. J. 1908-10.

HATHEWAY, Charles Harrison, Columbiaville, N. Y.—Univ. New Bruns. Can. B. A. 1881. d 1882, p 1883, Bp. Medley. Non-Par. Dio. Alb. F Cambridge Par. N. B. 1883-90;

Hon. Can. All SS. Cath. Albany, N. Y. 1890-95; R. St. Joh.-the-Evang. Stockport, N. Y. 1894-99.

HATTON, John Goodrich, 3433 Walnut St., Philadelphia, Pa.—Coop. Un. B. S. 1892; Nash. B. D. 1902. d 1897, p 1897, Bp. Nicholson. R. Transf. Phila. 1910; C. St. Edw. the Martyr, New York, 1900-05. F R. of the G. Shep. Des Moines, Ia.; Asst. St. Elisb. Philadelphia, 1898-1900; Asst. Transf. Phila. 1905-10.

* **HAUGHTON, Edward John**, St. Paul's Rectory, Springfield, Ill.—Univ. Coll. Toronto, A. B. 1892 (1st Cl. Ment. and Mor. Phil. and Logic); Berk. 1894. d 1894, Bp. Williams, p 1894, Bp. Rulison. R. of St. Paul, Springfield, 1910. Archd. of Springfield. F C. Trin. Pottsville, Pa. 1894-96; of St. Luke, Scranton, 1896-1904; R. Chr. (Mem.) Danville, Pa. 1904-10; Exam. Chap. to Bp. of Harrisb. 1905-10; Chmn. Com. on Sch. Hist. 1910.

HAUGHTON, James, Paoli, Pa.—Harv. B. A. 1860, M. A. 1862. d 1866, Bp. Eastburn, p 1866, Bp. Chase. F Exeter, N. H. 1866-69; Hanover, N. H. 1869-76. Dean All SS. Cath. Albany, N. Y. 1876-79; Yonkers, N. Y. 1879-87; R. Ch. of the Redeemer, Lower Merion, Pa. 1887-1910. Author: "The Holy Spirit and the Prayer Book."

HAUGHTON, Victor Mellet, Exeter, N. H.—Haverf.; G. T. S. 1889. d 1892, Bp. Whitaker, p 1893, Bp. Niles. R. Chr. Exeter. F Charleston, N. H. 1893-97; the G. Shep. Clinton, Mass. 1897.

* **HAUGHWOUT, Lefferd Merle Alexander**, Meadville, Pa.—W. and J. B. A. 1899; Un. of N. Y. M. A. 1903; G. T. S. 1901. d 1903, p 1904, Bp. Whitehead. R. of Chr. Meadville, 1909. F P-in-C. of Trin. Patton, Pa. 1903-05; Asst. Ch. of the Ho. Apos. New York, 1905-06; Dean of St. Andr. Theo. Sem. Mexico City, 1906-09. Standg. Com. Mex. 1906, 1908; Exam. Chap. Erie, 1911-12; Dep. Gen. Conv. Mex. 1907. Author: "The Ways and Teachings of the Church" (Yo. Chm. Co. 1907); "Devocionario" (Imprenta Hull, Mexico City, 1909).

* **HAUN, Ewald**, 76th and Drexel Ave., Chicago, Ill.—Theo. Sem. Basle, 1888; Univ. of Basle, 1890. d 1907, p 1908, Bp. Vincent. R. St. Geo. Chicago, 1912. F Luth. Past. 1890-97; Missy. C. of St. Pet. (indepd.) Congregation, Cincinnati, O. 1907-10; R. St. Luke, Cincinnati, 1910-12. Author: "Wie Kandidat Daniel Amerika lieb gewann" (Reich-Detlofs, Basle, 1896, 35c); "Kirchliche Lieber aus dem Englischen ubersetzt" (Cincinnati, 1907, 35c); "Aus der Tiefe" (Poems) (Cincinnati, Franklin Press, 1908. First ed. exhausted); "The High Priest's Daughter or The City of Refuge," A biblical drama (Written for the stage).

HAUPT, Charles Edgar, 2647 Lake of the Isles Blvd., Minneapolis, Minn.—Sea. B. D. 1889. d 1889, Bp. Gilbert, p 1890, Bp. Whipple. Assoc.-R. St. Mark, Minneapolis, 1905. F Asst. Chr. St. Paul, and in C. two Miss. 1889-90; R. St. Jas. St. Paul, Minn. 1890-93; R. of the Mess. 1890-99; Archdn. 1899-1903.

HAUPT, Walter Glessner, Havre de Grace, Md.—d 1902, Bp. Mackay-Smith, p 1903, Bp. Whitaker. R. St. John, Havre de Grace.

* **HAUPT, William Henry**, Topeka, Kans.—d 1898, p 1899, Bp. Spalding. Archdn. of Kansas, 1911. Registr. and Historiographer, 1911. F St. Jas. Pueblo, Col. 1898-99; St. Andr. La Junta, 1899-1902; St. Alb. Florence, Col. 1903-04; St. Paul, Clinton, Mo. 1904-05; Trin. Independence, Mo. 1905-07; Asst. Grace, Kansas City, 1907-08; Supply, St. Mark, St. Geo. Trin. and St. Mary, Kansas City, 1908-09. Author: "Was the Church of England Ever the Roman Catholic Church?" (1911); "The Book of Mormon and Claims of Mormonism in the Light of Archaeological, Historical and Biblical Research" (in the press).

HAWK, Willis Bixler, Box 243 South Barre, Mass.—Laf. Ph. B. 1907; Berk. 1910. d 1910, Bp. Brewster, p 1912, Bp. Doane. R. Chr. South Barre, 1912. F Asst. Gr. New York, 1910; Missy. Dio. Alb. 1911-12.

* **HAWKE, Alexander Ernest**, Galena, Kans.—d 1909, p 1911, Bp. Millspaugh. Galena and Baxter Springs, 1911. F Chetopa, 1906; Yates Center and Neodesha, 1908.

HAWKEN, William Herbert, Modesto, Cal.—Syr. Div. Sch. d 1892, p 1893, Bp. Huntington. R. St. Paul, Modesto. F Montour Falls, N. Y. 1893-94; Addison, N. Y. 1894—.

HAWKES, James Powers, Wareham, Mass.—Univ. Pa. B. A. 1883, M. A. 1886. d 1885, p 1886, Bp. Rulison. R. of Sandwich and Wareham, 1904. F Asst. Pottsville, Pa. 1885-88; R. Corry, Pa. 1888-90; St. Mary, Philadelphia, Pa. 1890-93; R. Lebanon, Pa. 1893-96; R. Dedham, Mass. 1896-1903.

* **HAWKESWORTH, Alan Spencer**, Sheridanville, Pittsburgh, Pa.—C. M. Coll. Lond. Eng. d 1890, Bp. Johnston (W. T.), p 1892, Bp. of the Falkld. Isllds. R. of the Mess. Pittsburgh, and P-in-C. of St. Geo. Missn. 1905. F D. Eng. Chap. Sao Paulo and Santos, Brazil, 1890-94; R. of Georgetown, St. Vincent, B. W. I. Author: "On the Identity of Hebrew and Aryan Roots" (privately printed); "De Incarnatione Verbi Dei" (published by Riggs & Co. Albany, \$1.25 net); "On Free Will"; "De Trinitate"; "The Eucharistic Sacrifice" (same pub.); Many New Theorems in Geometrical Conics (pub. from time to time in "The American Mathematical Monthly" and in the "Rendi-

conti del Circolo Matematico di Palermo" (Sicily); "Socio" or Fellow of the "Circolo Matematico di Palermo," Sicily; Member of "The Royal Society of Arts" (England); of "The American Mathematical Society," and Fellow of "The American Association for the Advancement of Science." Was also a member of the "IV Congresso Internazionale dei Matematici," Rome, Italy, 1908.

HAWKINS, Willett Nicoll, Schuylerville, N. Y.—Col. B. A. 1893; G. T. S. 1896. d 1896, Bp. Potter, p 1897, Bp. Capers. R. St. Steph. Schuylerville, 1909. F Asst. St. Sac. Bolton, N. Y. 1896-97; M. of the Redeem., Bloomingdale, N. Y. 1897-1902; Pulaski, N. Y. 1902-05; Missy. Chr. Punsxutawney, Pa. 1905-06; Chr. Indiana, Pa. 1906-07; St. Andr. New Kensington, Pa. 1907-08.

HAWTHORNE, William John, Findlay, O.—Ken. 1893. d 1889, Bp. Seymour, p 1894, Bp. Leonard. R. Trin. Findlay, 1910. F Asst. Gr. Sandusky, O. 1889-90; Bexley Hall, Gambier, Ohio, 1890-93; In C. St. Paul, Medina, O. 1893-97; Wheaton, Ill. 1897-1901; R. Gr. Galion, O. 1901-10.

HAY, Peronnean Dawes, Bluffton, S. C.—Zion Coll. Winsboro, S. C. d 1866, p 1867, Bp. Davis. F St. David's, Cheraw, and Trin. Society Hill, S. C. 1866-72; Trin. Society Hill, 1873; St. Joh. Berkeley, S. C. 1873-74; Trin. Black Oak, 1873-84; St. Helena's, Beaufort, S. C. 1884-94; Pendleton, Fort Hill, 1901-02; Ridge Springs, Edgefield and Trenton, S. C. 1905.

HAYDEN, Horace Edwin, Wilkes-Barré, Pa.—Theo. Sem. Va. 1867. Ken. M. A. 1886. d 1867, Bp. Johns, p 1868, Bp. Whittle. Asst. St. Steph. Wilkes-Barré, Pa. 1879-1910; Exam. Chap. 1885-1912. F Chr. Point Pleasant, W. Va. 1867-73; St. Joh. West Brownsville, Pa. 1873-79. Author: "Virginia Genealogies" (1891); "Massacre of Wyoming" (1895); Reminiscences D. H. Conynham, 1750-1832 (1904). Editor: "Proceedings and Collections Wyoming Historical-Geological Soc." vols. iv-xii, etc., etc. Served in Confederate States Army, 1861-1865. Corresponding Secretary and Librarian Wyoming Historical-Geological Society, 1894-1912.

* **HAYDN, Theodore**, Oxford, N. Y.—St. Adr. Div. Sch. d 1900, p 1901, Bp. Huntington. R. St. Paul, Oxford, 1911. F Asst. St. Mark, Jamesville, N. Y. 1900; Loc. Ten. Chr. Sherburne, N. Y. 1901; R. Zion, McLean, Trin. Dryden, 1901-07; Also M. in C. St. Thom. Slaterville Springs, St. Joh. Speedsville, 1901-1905; Sec. 1st Missy. Dis. C. N. Y.

HAYES, Simeon Mills, 1222 J. St., Lincoln, Neb.—Harv. A. B. 1884; Un. Wis. LL. B. 1887; Sea. d and p 1906, Bp. Edsall. R. the Ho. Trin. Lincoln, 1907. F Wells; Good Thunder; All SS. Northfield (all in Minn.). Dep. Gen. Conv. 1910, Neb.

HAYES, William Edward, 2 Decatur St., Boston, Mass.—Ho. B. A. 1887, M. A. 1890. Epis. Theo. Sch., B. D. 1891. **d** 1891, Bp. Clarke, p 1892, Bp. Brooks. Asst. St. Steph. Boston, 1911. Mem. S. Sch. Commis. 1903-10. **F** Asst. Chr. Springfield, Mass. 1891-92; R. St. Andr. Wellesley, Mass. 1893-1901; Asst. St. Luke, San Francisco, 1901-05; R. All SS. San Francisco, Cal. 1905-11.

HAYMAN, Joseph Marchant, 6208 Wayne St., Germantown, Pa.—**d** 1892, p 1893, Bp. Huntington. Asst. R. S. Pet. Germantown, 1904. **F** R. St. Mark, Mauch Chunk, Pa.

HAYNES, Henry Harrison, Derry Village, N. H.—Harv. B. A. 1873, M. A. 1887. Ph. D. 1899; Epis. Theo. Sch. Camb. B. D. 1877. **d** 1877, p 1878, Bp. Niles. **F** R. of Tr. Tilton, N. H. 1877-78; Prin. Jarvis Hall Sch. Denver, Col. 1878-82; In C. Trin. (Mem.) 1878-80; In C. St. Luke, Fort Collins, Col. 1882-83; R. Trin. Tilton, N. H. 1883-84; Asst. St. Paul, Boston, Mass. 1884-85; In C. All SS. Littleton, N. H. 1885-86; R. St. Pet. Cambridge, Mass. 1888-89; Prof. O. T. Lang. and Litt. in the Ch. Div. Sch. of the Pacific, San Mateo, Cal. 1899-1900; Instr. of Semitic Lang. and Hist. in Univ. Harv. 1900-07.

HAYWARD, Edward Farren, 731 Penn St., Camden, N. J.—Phil. Div. Sch. **d** 1906, p 1907, Bp. Whitaker. R. of St. Steph. Camden, 1906.

HAYWARD, William Stone, 238 Strong Ave., Syracuse, N. Y.—Berk. Div. Sch. 1866. **d** 1866, Bp. Williams, p 1867, Bp. Cox. Retrd. but occasionally officg. **F** Sharon and Greenville, Pa. etc., etc.; Gen. Miss. Oil Regions, Townville, Tidouite, 1866-67; New Hartford, Chadwicks, Clayville, N. Y. 1867-68; New Castle, Pa. 1868-69; Morley and Madrid, N. Y. 1869-70; Hogansburg, Chateaugay, Burke, Fort Covington, and Massena, etc., N. Y. 1870-74; Cayuga, N. Y. 1874-76; Onondaga Castle, 1876-77; Canastota, Chittenango, Perryville, Durhamville, etc. N. Y. 1878-81; Manistee, Baldwin, Sherman, Frankfort and Northport, etc. Mich. 1881-86; Frankfort and Delphi, Ind. 1886-88; Ashippun, Hustisford, Wis. 1888-92; Evansville, etc. Wis. 1892-93; Morristown, N. Y. 1893-95; Jordan, Memphis and Warners, 1895-96; East Syracuse, 1896-1900; R. the Good Shep. Onondaga Castle, 1900-10. Editor of Iroquois Grammar (not yet published).

HAZARD, George Robinson, 100 Harrison St., Manchester, N. H.—Br. A. B. 1894. A. M. 1896; Epis. Theo. Sch. B. D. 1898. **d** 1898, Bp. McVickar, p 1899, Bp. H. C. Potter. R. of Gr. Manchester, 1907. **F** Asst. St. Geo. N. Y. City, 1898-1900; Vic. St. Mark, Southborough, Mass. 1900-05; R. the Ho. Spir. Mattapan, Mass. 1907.

* **HAZARD, Willis Hatfield**, West Chester, Pa.—Haver, B. A. 1887; Un. Pa. 1888;

G. T. S. 1891; Col. 1891; Harv. M. A. 1892, Ph. D. 1894; Schiff Arabic Prizeman and Cary Scholar, 1892. **d** 1891, p 1896, Bp. Whitaker. Hon. Cur. Ho. Trin. West Chester, Pa. **F** R. St. Joh. Concord, Pa. 1896. (On Editorial Staff of the Churchman); (In Editorial Dept. of D. Appleton & Co. 1900); Author: Introduction to "Reasons for the Higher Criticism of the Hexateuch," by Isaac Gibson (Jacobs, 1897); Numerous Technical Arts. in (London) Academy, "Journal Amer. Oriental Soc."

HAZLETT, Albert Lester, 226 Hill St., Reno, Nev.—Wesly. Kan. B. A. 1894, M. A. 1896, Ph. D. 1897. **d** 1904, p 1905, Bp. Olmsted (Col.). Archdn. of Nev. 1906. Standg. Com. 1907-11; Exam. Chap. 1907-12. **F** R. St. Paul, Denver, Col. 1904-06.

HAZZARD, T. R., Verbank, N. Y.—**d** 1899, p 1900, Bp. Leonard. Warden of Hope Farm, Verbank. **F** R. All SS. Briar Cliff, N. Y.

HEAD, Albert George, Clay Center, Kans.—**d** 1910, Bp. Millspaugh. Clay Center, 1908. Asst. Sec. Dio. 1909-11; Sec. of Dio. 1912; Sec. of N. W. Deanery, 1910-11.

HEADLEY, Ivory H. B., Fort Howard, Md.—Amh. B. A. 1875; And. B. D. 1881. **d** 1906, p 1909, Bp. Scarborough. Chap. in U. S. Army. **F** Congregationalist.

* **HEADY, John Henry**, Flushing, N. Y.—Ho. B. A. 1901; G. T. S. 1903; Ind. Univ. M. A. 1907. **d** 1903, p 1904, Bp. Francis. Asst. of St. Geo. Flushing, 1908. **F** Frankfort, 1903-04; Shelbyville, 1904-05; Bloomington, 1905-08 (all in Ind.).

HEAKES, William, Lewiston, Pa.—St. S. B. A.; G. T. S. 1877-79. **d** 1882, p 1883, Bp. Scarborough. R. St. Mk. Lewiston, 1910. Archd. of Williamsport, 1894-1910; Mem. Bd. of Missns.; Com. on Canons. Exam. Chap. 1910—. **F** R. Trin. Cranford, N. J. 1882, and Westfield, N. J. both to 1887; Chr. Trenton, N. J. 1887-88; Asst. Calv. Pittsburgh, Pa. 1888-90; R. St. Jas. Muncy, Pa. 1890-94; Ch. of Our Sav. Montoursville, Good Shep. Upper Fairfield, Epiph. Hall, Pa. 1909-10.

* **HEAL, John Withers**, Olatte, Col.—**d** 1894, p 1897, Bp. Paret. **F** All SS. Annapolis Junction, and St. Mary, Jessup's, Md. 1894-96; R. St. Matt. Sparrow's Point, Md. 1896; R. Ch. Good Shep. Colorado City, Col. 1902-08; St. Paul, Montrose, 1908-11. Ed. Shepherd's Crook, Dio. Magazine, 3 years; Sec. of W. Col.; Standg. Com. 1911-12; Exam. Chap. 1909-12; Dep. Gen. Conv. 1910, W. Col.

* **HEALD, Eugene de Forrest**, c/o Lewis Johnson & Co., Washington, D. C.—Jns. Hopk. A. B. 1897; Col. A. M. 1906. **d** 1907, Bp. Greer, p 1907, Bp. Horner.

HEALD, Harry Briggs, 810 Lake Ave., Wilmette, Ill.—Jns. Hop. 1902; G. T. S. 1907. d 1907, Bp. Parker (for Mil.), p 1907, Bp. Edsall. R. St. Aug. Wilmette, 1911. P-in-C. of St. Joh-the-Bap. Missn. Minneapolis, 1907-11; C. St. Luke, Evanston.

HEALY, Elton C., Nashotah, Wis.—d and p 1908, Bp. Nicholson. R. St. John, Chryst. Delafield, Wis. and Curator of Nashotah Ho. 1908.

HEARD, Albert Ernest, Oak Park, Ill.—d (perpetual) 1896, Bp. Doane.

HEARTFIELD, Frank, Brewster, N. Y.—St. S. B. A. 1879, M. A. 1882.; G. T. S., S. T. B. 1883. d 1882, p 1884, Bp. Potter. St. Andr. Brewster, 1893. F St. Pet. N. Y. City, 1882-83; St. Andr. Brewster, N. Y. 1883-85; St. Paul, Poughkeepsie, N. Y. 1885-93.

HEATON, Lee Wilbert, Omaha, Neb.—d 1911, Bp. Brown. St. Steph. Missn. Omaha, 1912. F St. Thom. Searcy, Ark. 1911-12.

* **HEDELUND, Soren Joyce**, Crookston, Minn.—Sea. B. D. 1907. d 1907, Bp. Worthington, p 1908, Bp. Williams (Neb.). R. of Chr. Crookston, 1912. Asst. of St. Mart. So. Omaha, 1907-09; R. Ho. Trin. Schuyler, Neb. 1909-12.

* **HEDRICK, Charles Baker**, Berkeley Divinity School, Middletown, Conn.—Tr. B. A. 1899; G. T. S. 1906. d 1907, Bp. Olmsted (Col.), p 1908, Bp. Weed. Instr. 1911, Prof. 1912, of N. T. Berk. Div. Sch. F Curate of St. Pet. Denver, Col.; In C. of Missns. in Fla.

* **HEERMANS, Nile Wright**, 23 Bristol St., Springfield, Mass.—Nash. 1907. d and p 1907, Bp. Webb. St. And. Ludlow, 1911. P-in-C. of St. Luke Missn. Milwaukee, 1907-11.

HEFFERN, Andrew D., 4519 Kingsessing Ave., Philadelphia, Pa.—Harv. B. A. 1878; Phil. Div. Sch. 1881; West. Univ. Pa. D. D. 1904. d 1881, Bp. Stevens, p 1882, Bp. Peterkin. Prof. New Test. Lit. and Lang. Div. Sch. Phila. F St. Mary, Hillsboro, O. 1881-82; Trin. Phila. Pa. 1882-87; Trin. San Francisco, Cal. 1887-88; R. G. Shep. Pittsburgh, Pa. 1889-1900.

HEFFLON, George Henry, care of Y. M. C. A., Hartford, Conn.—Ya. A. B. 1891, A. M. 1897; And. B. D. 1906; Berk. 1907. d 1907, p 1910, Bp. Brewster. Missy. to Deaf M. Dio. of Conn., W. Mass. and Mass. 1909. F Asst. (Volty.) All Souls; M. for D. M. Phila. 1907-09.

HEGEMAN, Adrian Randolph Bennett, 152 Chapin St., Binghamton, N. Y.—St. S. B. A. 1891, M. A. 1896; B. A. Harv. 1892. d 1894, Bp. Littlejohn, p 1894, Bp. Coleman. R. Trin. (Mem.) Binghamton, N. Y. 1903.

Exam. Chap. 1906. F Miss. of the Epiph. Ozone Park, L. I. 1894; Asst. St. Mark, Frankford, Phila. 1895-96; R. Ho. Innoc. Albany, N. Y. 1896-1903.

HEGEMAN, J. Winthrop, Ballston Spa, N. Y.—Pr. B. A. 1872, M. A. 1875; Union Theo. Sem.; Un. Cy. N. Y. Ph. D. d 1893, p 1894, Bp. Potter. R. Chr. Ballston Spa, 1904. F R. Chr. Riverdale, N. Y. 1894.

* **HEIGHAM, William Hirst**, Waycross, Ga.—Univ. Wyo.; G. T. S. 1897. d 1897, Bp. Worthington, p 1897, Bp. Talbot. R. of Gr. Waycross, Ga. 1910. F Canon St. Matt. Cath. Laramie, Wyo. 1897-98; Chap. to Bp. Talbot, 1897-1900. Exam. Chap. and Regstr. 1897-98; Vic. Chapl. of the Heav. Rest, N. Y. City, 1900. Gen. Sec. Ch. Soc. Promoting Christianity amongst Jews, 1900-04. R. St. Joh. Bainbridge, Ga. 1905-06; of the Ho. Cross, Baltimore, Md. 1907-10.

* **HEILMAN, William**, Madison, Ind.—Northwestern Un. B. S. 1903; G. T. S. 1908. d 1908, p 1909, Bp. Francis. R. Chr. Madison. F Sec. to the Bishop, 1908-09; R. St. Jas. Newcastle, Ind.

* **HEIM, Edward**, 590 Rogers Ave., Brooklyn, N. Y.—d 1895, Bp. Littlejohn. The Annunc. Glendale, L. I. 1905. F St. Matt. Brooklyn, 1895-96; Asst. Chr. Bedford Ave. 1886-98; In C. St. Alb. Ch. Canarsie, 1898-1901; St. Mich. Brooklyn, 1901-04.

* **HEIM, Eugene A.**, Great Bend, Pa.—Morav. Coll. Bethlehem, Pa. B. A. 1898, B. D. 1900; Morav. Sem. 1898; Orat. Pr. 1899; G. T. S. 1901. d 1903, d 1904, Bp. Talbot. R. of New Milford and Great Bend. 1909. F Moravian, R. St. Joh. Laporte, Pa. 1903-05; St. Mary, Roland Ave. Baltimore, Md. 1905-09.

HEISLEY, Frederick Augustus, East Aurora, N. Y.—G. T. S. 1898. d 1898, p 1899, Bp. Scarborough. R. of St. Matth. East Aurora, 1910. F Assoc. M. Trenton, N. J. 1898-99; St. Andr. Bridgeton, N. J. 1900-01; St. Joh. Mason City, Ia. 1901-03; Trin. Rock Isld. Ill. 1903-04; Calv. Wilmington, Del. 1904-07; Emman. Corry, Pa. 1907-10.

* **HELFENSTEIN, Edward Trail**, Elliott City, Md.—Jns. Hopk. Spec. Studt.; Theo. Sem. Va. d 1889, p 1890, Bp. Paret. R. St. Joh. Howard Co. and Archd. of Annapolis, 1900. Agt. of Ch. Extens. Fund. Standg. Com. 1911; Exam. Chap. 1906 (Md.). F Rock Springs and the Rocks, Md. 1889-90; St. Mark's Par. Frederick Co. Md. 1890-1900.

HEMENWAY, Miles Standish, Greenwich, Conn.—d 1890, p 1890, Bp. Whitehead. F R. St. Pet. Ch. Butler, Pa.; St. Jude, Seal Harbor, Me.

HENCKELL, Carl, 617 South 29th St., Birmingham, Ala.—d 1909, p 1910, Bp. Beck-

with. All SS. Missn. Birmingham and Chr. Avondale, 1909.

HENDERSON, Eugene Leon, Atlanta, Ga.—How. Un. Wash. d 1895, Bp. Cheshire, p 1897, Bp. Scarborough. F St. Steph. and St. Cyp. Miss. Morganton and Lincolnton, N. C. 1895-97; In C. St. Aug. Miss. Camden, N. J. 1897; R. St. Luke, New Haven, Conn.

HENDERSON, James, Vermilion, S. D. —d 1907, Bp. Brewster, p 1907, Bp. Keator. R. of St. Paul, Vermilion, 1909. F Gen. Miss. of E. Ore.

***HENDERSON, William Andrew**, Zanesville, O.—Theo. Sem. Va. d 1893, p 1896, Bp. Paret. R. S. Jas. Zanesville, 1911. F St. Mark, Highland, 1896-98; St. Andr. Clearfield, Pa. 1898-1904; St. Mk. Highland, Md. 1904-06; Chr. Elizabethtown, Ky. 1906-08; R. St. Andr. Big Rapids, Mich. 1908-11. Exam. Chap. W. Mich.

HENGEN, William Charles, Ottumwa, Ia.—Univ. Notre Dame, Ind. Litt. B. 1897; West. Theo. Sem. Chicago, 1900. d 1899, Bp. Vincent, p 1900, Bp. Francis. R. of Trin. Ottumwa, 1906, Mem. Bd. of Missns. 1910. F Missns. of Washington and Princeton, Ind. and Prof. of Lat. and Grk. Univ. Vincennes, 1900-02; Asst. St. Pet. Chicago, Ill. 1902-04; P-in-C. Trin. Wheaton, Ill. 1904-06.

HENNESSY, Harold G., Colorado, Tex. —d 1907, p 1909, Bp. Brooke. All SS. Colorado, 1912. F R. at Lawton, Okla. and Gen. Missy. in S. W. Okla.

HENRIQUES, Hoyt E., Battle Mountain, Nev.—Sea. 1903-07. d 1907, Bp. Edsall, p 1908, Bp. Robinson. Sec. Dist. of Nev. 1911. Gen. Missy. 1907.

HENRY, Charles W., 231 Bowdoin St., Winthrop, Mass.—Tr. B. A. 1899, M. A. 1902; Epis. Theo. Sch. B. D. 1902. d 1902, p 1903, Bp. Lawrence. R. of St. Joh. Winthrop, 1906. Asst. Gr. New Bedford, Mass. 1902-06.

HENRY, Frank Williams, Pittsburg, Kan.—d 1879, Bp. Robertson, p 1885, Bp. Worthington. F Grand Island, Neb.; Hastings, Mich.; Muncie, Ind.; M. in Col.; Maquoketa, Ia. Exam. Chap. to Bp. Parker; M. St. Andr. Chariton, Ia. 1902.

HENRY, H. Ashton, Saratoga, N. Y. and West Palm Beach, Fla.—Phil. Div. Sch. 1884. d 1884, Bp. Stevens, p 1885, Bp. Doane. Excepting Summer, R. West Palm Beach, 1907. F Asst. Chr. Troy, N. Y. 1884-86; P-in-C. St. Paul, Troy, 1886-87; R. Trin. Wilmington, Del. 1887-1904.

HENSEL, Charles Albert, 1301 S. Charles St., Baltimore, Md.—d 1890, Bp. Whitaker, p 1891, Bp. Williams. Non-Par. Dio. Md.

HENSHAW, Alonzo Norton, Plattsburg, N. Y.—Ho. B. A. 1882; Leipzig Ph. D. 1893. d 1889, p 1890, Bp. Worthington. Instr. Plattsburg Sta. Norm. Sch. 1898. F Asst. All Souls', N. Y. City, 1893.

HENSHAW, Richard Townsend, Rye, N. Y.—Har. B. A. (mag. cum laude) 1904, M. A. 1905; Epis. Theo. Sch. B. D. 1907. d 1907, p 1908, Bp. Greer. R. Chr. Rye, 1910. F Bronx Ch. Ho. N. Y. City, 1907-08; R. Ch. of the Ho. Com. Norwood and C. of St. Joh. Chapl. Bergenfield, 1908-10.

HENSLEY, Alexander Culbertson, Versailles, Ky.—d 1886, p 1887, Bp. Dudley. R. St. Joh. Versailles, 1895. F Chap. St. Luke Hospit. and Asst. Gr. Chicago, Ill. 1887-88; Chap. U. S. N. 1890-92.

HENSTRIDGE, Frederick T., The Rectory, South Pasadena, Cal.—d 1902, p 1903, Bp. Huntington. R. of St. Jas. So. Pasadena, 1908. F Asst. Calv. Syracuse, N. Y. 1902-03; R. of same and Chap. Hosp. of the G. Shep. 1902-07; P-Assoc. St. Jas. So. Pasadena, 1907-08.

HEPBURN, Sewell S., Kennedyville, Md.—Wash. Md. B. A. 1864. d 1869, p 1870, Bp. Johns, I. N. Par. 1911. F St. Joh. Fairfax Co. Va. 1869-71; Shelbourne Par. Va. 1871-74; St. Paul's Par. Kent Co. Md. 1874-81; St. Jas. the Less, Ashland, Va. 1903; St. Luke, Easton, 1906-10.

HERENDEEN, James Hallett, St. Paul's Rectory, Angelica, N. Y.—G. T. S. 1907. d 1897, p 1898, Bp. Walker. R. of St. Paul, Angelica, w. charge of Gr. Miss. Belfast, 1911. F Asst. St. Matt. Buffalo, N. Y. 1897-1902; R. of St. John, Youngstown, N. Y. 1902-06; of St. John, Medina, N. Y. 1906-11.

HERRITAGE, John Walter, Goldsboro, N. C.—St. Aug. Raleigh; Bp. Payne Div. Sch. 1908. d 1908, p 1910, Bp. Strange. St. Aug. Kinston and Goldsboro, Miss. 1908. Sec. Conv. of Colored Ch. Workers, Dio. E. Car.

HERRITAGE, William James, Edenton, N. C.—Lincoln Un. Pa. A. B. 1878, A. M. 1891 (Pr. Class.). d 1889, p 1900, Bp. Watson. St. Joh.-the-Evang. Edenton, 1909. F St. Joh.-the-Evang. Edenton, 1889-1902; R. St. Matth. Asheville, 1902-09.

HERRLICH, John Franklin Von, 816 E. 175th St., New York City.—G. T. S.; Col. LL. B. d 1878, p 1879, Bp. Potter. Asst. of St. Paul. Chapl. (Trin. Par.) N. Y. C. F St. Paul, Kansas City; St. Paul, Sacramento, Cal.; Irving (Mem.) Tarrytown, N. Y.

***HERRON, Joseph Dunkley**, 804 Burns Ave., Hartwell, Cincinnati, O.—St. S. B. A. 1876, M. A. 1879; G. T. S. T. B. 1879. d 1879, p 1880, Bp. H. Potter. R. Ho. Trin. Cincinnati. Dep. Gen. Conv. S. O. 1907; Del. Miss. Counc. 1908; Exam. Chap.

Standg. Com. Pbhg. 1892-96. F Asst. St. Aug. (Trin. Par.) N. Y. City, 1879-82; Inc. Trin. Newcastle, Pa. 1882-87; R. of same, 1887-97; of All SS. Portsmouth, O. 1897-1910. Author: "Vest Pocket Parochial Register" (Yo. Chm. Co. \$0.50); "Christmas Carols" (W. A. Pond & Co.); "Benedicite in G" short form (Young Ch'man Co.).

HERRON, R. H., care of Trinity Church, New Dorp, New York City.—

HERSEY, Milton James, Randlett, Utah.—d 1901, Bp. Leonard (S. L.). M. to Ute Indians, 1898.

HESS, Arthur, Cape May, N. J.—G. T. S.; Un. Pa. d 1886, p 1887, Bp. H. C. Potter. The Adv. Cape May, 1906. F Asst. Transf. New York, 1887-88; All SS. Worcester, Mass. 1888-90; R. of St. Joh. Framingham, Mass. 1890-95; Trin. Collingdale, Pa. 1897-1905.

HESS, Lewis Edwin, Poughkeepsie, N. Y.—Col.; Ill. Coll.; Un. Theo. Sem. 1900. d 1908, Bp. Doane, p 1909, Bp. Mackay-Smith. Asst. Chr. Poughkeepsie, 1910. F Presby.; the Mess. Glens Falls, N. Y. 1908; St. Jas. Philadelphia, 1908-09; Asst. of St. Ann, Brooklyn Heights, 1909.

HESTER, St. Clair, 207 Washington Park, Brooklyn, N. Y.—Univ. N. C. B. A. 1888, M. A. 1890, D. D. 1908. G. T. S. 1893. d 1893, Bp. Potter, p 1894, Bp. Littlejohn. R. of the Mess. Brooklyn, 1898; Archdn. of No. Brooklyn, 1901. F Asst. of the Mess. Brooklyn, N. Y. 1893-95; R. St. Geo. Brooklyn, 1895-1908. Mem. Stand. Com.; Trustee, G. T. S.; of Pension Retirement Fund. Author: Sermons and Addresses.

HEWITT, Frederick, Phoenix, Ariz.—West. Univ. London, Canada; Huron Coll. d, Bp. Baldwin (Hur.), p 1900, Bp. Davies. Temp. Chap. of City Missns. New York. F St. Thom. Detroit, Mich. 5 years; St. John, Midland, and St. Andr. Coleman, Mich. 2 years; Trin. Ch. Marshall, Mich. 3 years. Author: "The Greatest Power in the World" and magazine articles.

HEWITT, John, Bellefonte, Pa.—St. J. 1861. d 1866, Bp. Green, p 1870, Bp. Eastburn. R. St. Joh. Bellefonte, Pa. 1908. F St. Paul, Bloomsburg, Pa. 1870-77; St. Joh. Bellefonte, Pa. 1877-1885; St. Jas. Fremont, Neb. 1885-89; Ho. Trin. Lincoln, Neb. 1889-96; St. Paul, Columbus, O. 1896-1908. Dean of Convocation Neb. 7 years, So. O. 9 years. Dep. Gen. Conv. Neb. 1886-89-92; So. Ohio, 1898-1901-04-07; Har. 1910.

HEWITT, Robert William, Burlington, Ia.—d 1890, p 1891, Bp. A. Burgess. F R. Moline, Ill.; Kewanee, Ill.; Harlan, Ia.; Mendon, Ill.

***HEWLETT, George Robert**, 936 Hinman Ave., Evanston, Ill.—Nash. 1905. d

1905, Bp. Nicholson, p 1905, Bp. White (for Mil.). Cur. St. Luke, Evanston, 1912. F N. Y. C. Missn. Soc. 1905; Asst. All SS. Chicago, 1905; R. St. Joh. Kewanee, Ill. 1906-08; of Calv. Batavia, Ill. 1908-09; Asst. Ch. of the Redeem. Chicago, 1909-10; Loc. ten. St. Jas. Skaneateles, N. Y. 1910-11; Asst. the Redeem. Chicago, 1911-12.

HEWLETT, John Clark, 25 Amherst St., Boston, Mass.—Phil. Div. Sch. 1873. d 1871, p 1873, Bp. Littlejohn. Supply Work. F St. Ann, Amsterdam, N. Y. 1875; of the Sav. Providence, R. I. 1876; Zion, Newport, R. I. 1881; Chr. (now Holy Cross) Jersey City, N. J. 1890. Author: "Come to Church."

***HEYN, George Henry**, 646 George St., New Haven, Conn.—Tr. 1904; Berk. 1907. d 1907, p 1908, Bp. Brewster. Cur. Trin. Ch. New Haven, 1911. F Asst. St. Paul, Newburyport, Mass. 1907-09; R. St. Jas. New Haven, 1909-11.

HEYNE, Karl Gottlieb, 211½ Lincoln Ave., Syracuse, N. Y.—St. Andr. Syr. 1908. d 1898, p 1901, Bp. Huntington. F R. St. Mark, Millport, N. Y.; Gr. Anthony, Kan. Non-Par. Dio. Sal.

HEYWARD, James William, Sheridan, Mont.—d 1908, Bp. Brewer, In C. of Chr. Sheridan, 1908.

HIATT, Jacob A., Eureka, Utah.—d 1900, p 1902, Bp. Peterkin. R. St. Andr. Eureka, 1911. F Chapl. of the G. Shep. Hinton, W. Va. 1902-06; Ronceverte, 1906-08; Marlinton, W. Va. 1908-11.

HIBBARD, Charles Henry, Pasadena, Cal.—Ho. B. A. 1876, M. A. 1879, D. D. 1892. Sea. 1878; G. T. S. 1879. d 1879, p 1880, Bp. Cox. Can. of St. Paul's Cath. Los Angeles, 1909. Dep. Gen. Conv. 1895 and 1910. R-Emer. of same. F Asst. St. Mark, Philadelphia, Pa. 1880-82; R. Ch. of John Baptist, Germantown, Pa. 1882-91; St. Mary, Burlington, N. J. 1891-97; R. St. Pet. Morristown, N. J. 1897-1902; P-in-C. St. Jas. So. Pasadena, 1905-08.

***HICKMAN, Percival Holl**, 1011 Mesa St., San Pedro, Cal.—Un. Pa. B. S. 1873; G. T. S. 1881. d 1884, p 1885, Bp. Whitehead. P-in-C. of St. Pet. San Pedro, 1905. F Prof. Mathematics, Racine Col. Wis. 1881-83; Miss. Indiana Co. Pa. 1884-85; R. St. Mart., Radnor, Pa. 1887-89; St. Paul, Riverside, Ill. 1889-93; Prof. Ch. History, Nashotah, Wis. 1894-95; Exam. Chap. Bp. McLaren, 1890-93; to Bp. Nicholson, 1894-95; to Bp. Spalding, 1896; Rural Dean, Denver, and Hon. Canon, St. Joh. Cath., Denver, Col.; R. St. John, Boulder, and Instr. Semitic Languages, Un. of Col. Boulder, Col. 1896-98; Miss. The Transfig., Evergreen, 1898-1902; R. St. John, San Bernardino, Cal. 1902-05. Dep. Gen. Conv. (Col.) 1901.

* **HICKS, Reginald T. T.**, Negaunee, Mich.—Sea. 1905. d 1905, p 1906, Bp. Williams (Mar.). R. of Negaunee, 1908. F St. Ignace, Mich. 1905-06; Ironwood, Mich. 1906-08.

HICKS, William Charles, Spokane, Wash.—d 1905, p 1906, Bp. Williams (Mar.).

HICKS, William Cleveland, Cumberland, Md.—Tr. B. A. 1891, M. A. 1894; G. T. S. 1894. d 1894, p 1894, Bp. Starkey. R. E. man. Cumberland, 1906. F Miss. Duker Co. Mass. 1894-98; Asst. Trin. Par. New York, 1899-1906; Archdn. of Cumberland, Md. 1907-09.

HIGBY, Arthur Wilson, Canton, Ohio.—Nash. 1890. d 1889, Bp. Perry, p 1892, Bp. Thomas. R. St. Paul, Canton, 1908. F Newton, Kans. 1891-93; Texarkana, Tex. 1893-96; R. G. Shep. Momecne, Ill. 1896-1903; R. St. Paul, Oklahoma City, Okla. 1903-05; R. Chr. Streator, Ill. 1905-08.

HIGBY, William Ford, Durango, Col.—Ch. Div. Sch. of the Pacific, 1909. d 1909, Bp. Nichols, p 1910, Bp. Brewster (W. Col.). R. of St. Mk. Durango, 1910. Sec. S. Sch. Commiss. W. Col. F M. at Palisades.

HIGGINS, Geo. H., El Paso, Tex.—M. D. d 1873, Bp. Whitehouse, p 1874, Bp. Robertson. Non-Par. Retrd. 1892. F Maywood, Ill. 1873-74; Danville, Ill. 1875-79; Galesburg, Ill. 1879-82; Bunker Hill, Ill. 1882-84; Missy, Tex. and Pac. Ry. N. Tex. 1884-87; R. of El Paso, Tex. 1887-92.

* **HIGGINS, Jesse**, 404 State St., Utica, N. Y.—Rac. B. A. 1877, M. A. 1881, G. T. S. 1880. d 1880, p 1881, Bp. Seymour. R. St. Geo. Utica, N. Y. 1905. F Centralia, and other stations in Dio. Springfield, 1880-83; Old Swedes', Wilmington, Del. 1883-88; All Hallow's, Worcester Co. Md. 1889-91; Asst. St. Luke, Baltimore, Md. 1891-93; R. Asc. Westminster, Md. 1893-96; R. Calv. Phila. 1896-99; Asst. St. Luke, Germantown, Pa. 1900-02; Miss. Dio. C. N. Y. 1903-04.

* **HIGGINS, William H.**, Thomasville, Ga.—d 1900, p 1902, Bp. Adams. R. of St. Thom. Thomasville, 1911. F R. Oxford, Md. 1900-04; R. Laurel (Old Chr. Broad Crk.), and St. Joh. Little Hill, and P-in-C. of All SS. Delmar.

HIGGS, William, 1816 9th St., Berkeley, Cal.—d 1883, p 1888, Bp. Huntington. F R. of Cal. McDonough, N. Y.; R. St. Luke, Selma, Cal.; Asst. St. Joh-the-E. San Francisco, Cal.; Vic. Ch. of the G. Shep. and Instr. in Ch. Hist. and Liturgics in California Traing. Sch. for Deaconesses, Berkeley.

HIGSON, John William, 3242 S. Grand Ave., St. Louis, Mo.—Un. B. A. 1884; G. T. S. 1887. d 1887, p 1888, Bp. Tuttle. R. Ch. of the G. Shep. St. Louis, 1910. F Asst. St. Joseph, Mo. 1887-88; Trin. Marshall, Mo.

1888-90; Asst. Chr. Cath. St. Louis, Mo.; Chr. Moberly, Mo.

HILDEBRAND, Adolph Michael, Memphis, Tenn.—Univ. Tex. B. S. 1896, M. S. 1898; 3rd Hon. Grad.; Med. Botany, 1893; Un. So. 1905. d 1904, Bp. Johnson, p 1906, Bp. Gailor. Archdn. of Tenn. 1909. F St. Joh-the-E. Boston, Mass. 1905; O. H. C. 1905-07; City M. Chattanooga, Tenn. and in C. of Gr. (Mem.) and Thankful (Mem.) Missns. same city, 1907-09.

HILL, Alfred Reed, 1928 Portland Ave., Minneapolis, Minn.—Ya. B. A. 1902; Epis. Theo. Sch. B. D. 1905. d 1905, p 1906. R. of All SS. Minneapolis, 1906. F Asst. Cath. Faribault, Minn. 1905-06.

* **HILL, Charles Edwin**, 46 Oxford St., Springfield, Mass.—Har. B. A. 1901; G. T. S. 1904. Asst. St. Pet. Springfield, Mass. with C. of St. Andr. Ludlow, 1904; Charge of All Saints, Springfield, and St. Andr. Ludlow, 1908; Charge of All SS. 1909. Exam. Chap. 1912.

HILL, Charles Rowland, 19th and Wallace Sts., Philadelphia, Pa.—Kans. Theo. Sch. B. D. 1892; Phil. Div. Sch. P. Grad. 1902. d 1891, p 1892, Bp. Thomas. R. St. Matth. Philadelphia, 1903. F Ch. of the Covenant, Junction City, Kan. 1890-91; R. G. Hutchinson, Kan. 1891-93; Asst. Ho. Apos. Philadelphia, Pa. 1901-03; Prof. Chemistry and Physics, St. John's Military Sch. Salina, Kans. 1890, and Archdn. Eastern Kansas, 1893-1901. Author: Large Contrib. to Current periodicals, Sec. Dio.; Chap. to Bp. Canon of Cath. and Dn. of Atchison.

HILL, Charles W. B., 4530 No. 15th St., Philadelphia, Pa.—d 1901, p 1902, Bp. Dudley. R. Trin. Southwark, Philadelphia. F R. Chr. Bowling Green, Ky.; Sen. Asst. St. Jas. Phila.

HILL, Howard F., 69 S. Main St., Concord, N. H.—Epis. Theo. Sch. 1879; Univ. Vt. Dart. M. A. 1867, Ph. D. 1887; Norwich, D. D. 1891. Tr. M. A. 1885, Bish. M. A. 1888 (all ad eundem). d 1875, p 1877, Bp. Niles. In C. Pittsfield, N. H. 1895-1905. F Ashland and Holderness, N. H. 1875-79; Montpelier, Vt. 1879-89; Amesbury, Mass. 1889-91. Exam. Chap. Vt. 1881-89, N. H. 1907—; Del. Gen. Conv. 1887 (Vt.). Editor: Church Diocesan Paper.

HILL, John Edwin, 1019 Snyder Ave., Philadelphia, Pa.—Univ. Pa. B. A. 1900; G. T. S. 1903. d 1903, p 1904, Bp. Talbot. R. of All SS. Philadelphia. F Asst. St. Paul, Harrisburg, Pa. 1903-04; M. in C. St. Andr., Harrisburg, 1904-05.

* **HILL, Joseph Warren**, Trinity Church, N. Y. City—St. S.; G. T. S. 1864. d 1867, p 1868, Bp. H. Potter. Asst. Trin. N. Y. City, 1881. F St. Luke, N. Y. City, 1867-69; the Advent, Boston, Mass. 1869-81.

HILL, Simeon C., 224 Gowen Ave., Mt. Airy, Philadelphia, Pa.—Ken. B. A. 1864; Phil. Div. Sch. d 1867, p 1868, Bp. Clark. R. Gr. Mount Airy, Philadelphia, 1875. Sec. of Commiss. for Work Among the Deaf. F Emmanuel, Newport, R. I. 1867-75.

* **HILL, Thomas Getz**, Smyrna, Del.—Un. W. Va. 1902; Theo. Sem. Va. 1905. d 1905, Bp. Peterkin, p 1906, Bp. Paret. R. St. Pet. Smyrna, 1912. F Asst. Emman. Cumberland, Md. 1905-07; R. of Ho. Trin. Carroll, Baltimore and Howard Cos. Md. 1907-08; R. Catoctin Par. Frederick Co. and of St. Ann, Smithsburg, 1908-10; Asst. Emman. Cumberland, 1910-12.

HILL, William Powell, 49 W. 20th St., New York.—Temple Un. Phila. 1896; Crozer Theo. Sem. 1898. d and p 1909. Bp. Darlington. Assoc.-R. of the Ho. Com. New York, 1909.

HILLIARD, Samuel Haven, 1 Joy Street, Boston, Mass.—Harv. B. A. 1859, M. A. 1863. d 1863, Bp. Potter, p 1863, Bp. Eastburn. Sec. Ch. Temp. Soc. N. Eng. Dept. 1886. F Gr. Boston, Mass. 1863-64; St. Pet. Beverly, Mass. 1864-65; St. Barn. N. Y. City, 1865-70; Chr. North Conway, N. H. 1870-74; St. Joh. Erie, Pa. 1874-76; Trin. Washington, Pa. 1876-79; St. Mark, Pittsburgh, Pa. 1879-81; St. Geo. Lee, Mass. 1881-85; Trin. Woburn, Mass. 1885-86.

HILLIKER, Albert M., Lonsdale, R. I.—Sea. B. D. 1890; Coln. Univ. Wash. D. C. M. A. 1899. d 1890, p 1891, Bp. Whipple. R. Chr. Lonsdale, R. I. 1901. F Instr. in Ethics and Apolog. Sea. Div. Sch. 1890-92; Vic. Epiph. Chapl. 1892-98; Asst. Epiph. Washington, D. C. 1898-1901; Prof. of Phil. Columbian Univ. Wash. D. C. 1897-99; Instr. in Eng. Bible and Liturgics, Theo. Sem. Va. 1899-1901.

HILLMER, Joseph J., Winona, Minn.—Un. Galesville, Ph. D. d 1868, R. C. Bp. of Minn.; Received into the Priesthood of the American Church by Bp. Whipple, 1871. Trin. Ch. St. Charles, Minn.; St. Joh. Dakota and St. Jas. Dresbach; Teach. Mod. Lang. Winona High Sch. 1876. F Miss. in C. Stockton, Minn. 1871-72; St. Charles and Chatfield, Minn. 1872-76; Rushford, 1876; Minnesota City, Minn. R. Gr. Ch. Wabasha, 1890-1902.

HILLS, E. M. W., Corte Madera, Cal.—F R. of St. Steph. San Luis Obispo, Cal.; Mokolumne Hill, Cal.

HILLS, George Heathcote, 590 Hartford Ave., Milwaukee, Wis.—Tr. B. A. 1884; M. A. 1887. d 1885, p 1887, Bp. Scarborough. R. St. Mark, Milwaukee, 1909. F Asst. St. Mary, Burlington, N. J. 1885-87; of St. Jas. N. Y. City, 1887-88; R. Chr. Riverton, N. J. 1888-91; Ho. Trin. Westchester, Pa. 1891-98; Asst. Gr. Chicago, 1898; R. Chr. St. Joseph, Mo. 1898-1902; Asst. St. Luke, Atlanta, Ga.

1902; Vic. and A. R. St. Mk. Minneapolis, 1903-09. Registr. Dio. N. J.; Exam. Chap.; Standg. Com.; Dep. Gen. Conv. W. Mo. Author: "Seen of Men" (1900); "The Church in the House" (Combe Printing Co., St. Joseph, 1902; 75 cts.).

HILLS, John Dows, Bellevue, Pa.—Tr. B. A. 1878, M. A. 1881, D. D. 1907; Univ. of Pittsburgh D. D. 1907. d 1880, p 1882, Bp. Scarborough. R. Epiph. Bellevue, 1909. F Asst. St. Mary, Burlington, N. J. 1880-82; R. St. Andr. Mount Holly, N. J. 1882-89; St. Luke, Tacoma, Wash. 1889-1902; Assoc.-R. St. Mary, Philadelphia, 1893-98; R. Chr. Dayton, O. 1899-1902; of Chr. Oil City, Pa. 1903-09. Exam. Chap. Dist. of Wash. 1890-92; of Dio. of Pbgh. 1904-07; Chrmn. Com. on Div. of Dio. of Pbgh. 1906-11; Mem. Standg. Com. 1907-12; Pres. of Standg. Com. 1910-12; Dep. to Gen. Conv. 1892, 1901, 1907.

HILTON, Ronald, Ballard, Wash.—Em. Coll. Prince Albert, 1884. d 1886, p 1887, Sask. P-in-C. of St. Steph. Ballard, 1911. F I. (S. P. G.) of Ch. Ch. Macleod, 1887-1900; R. 1900-03; R. D. of Macleod, 1891-1903; Hon. Can. of Calg. Cathl. 1899-1903; V. of All SS. Tenant, B. C. 1903-07; Salmon Arm, B. C. 1907-08.

HILTON, Thomas A., Seattle, Wash.—Phil. Div. Sch. 1898. d 1898, p 1899, Bp. Whitaker. R. of St. Clem. Seattle, 1908. F R. St. Steph. Camden, N. J.; at Wenatchee, Waterville and Cashmere, Wash.

* **HIMES, William Lloyd**, Maitland, Pa.—d 1876, p 1877, Bp. Bissell. Registr. of the Dio. N. H. 1886-97 and 1904. F Adventist; St. Mary, Northfield, Vt. 1876-77; St. Jas. South Groveland, Mass. 1877-81; Sanborneville, N. H. 1881-87; Gen. Miss. N. H. 1887-96; St. Steph. San Luis Obispo, Cal. 1897.

HIND, Albert W., 225 W. 99th St., New York, N. Y.—d 1900, p 1903, Bp. Littlejohn. F D-in-C. Ho. Trin. Hicksville, N. Y.; Asst. St. Pet. Brooklyn, N. Y.

HINDLEY, Robert Clayton, 1328 Carlisle Ave., Racine, Wis.—Theo. Sem. Va. (Prep. Sch.) 1868; Tr. B. A. 1872, M. A. 1875; Rac. Coll. Ph. D. 1891. d 1896, p 1898, Bp. Nicholson. R. of St. Steph. Racine, 1896. F Prof. of Chem. 15 years at Racine Coll.

HINDRY, L. Fitz-James, St. Augustine, Fla.—d 1897, p 1899, Bp. Gray. R. Trin. Ch. St. Aug. Fla. 1904. F Asst. Bethesda-by-the-Sea, Palm Beach, Fla. 1897-99. R. 1899-1904. Del. to Miss. Counc.; Mem. Bd. of Missns.; of Standg. Com.; Chm. of Com. on Ch. Education; Del. Gen. Conv. 1910; Chap. Fla. N. G. since 1905.

HINES, Thomas, Peoria, Ill.—d 1883, Bp. Seymour, p 1884. R. St. Andr. Peoria. F R. of St. Thomas' Ch. Manistee, Mich. 1897; of St. Paul, Warsaw, Ill.

HINKEL, Fremont Newton, 406 Mifflin St., Huntingdon, Pa.—St. S. B. A. 1905; G. T. S. 1908. **d** and **p** 1908, Bp. Darlington. R. of St. John, Huntingdon, 1911. **F** R. of St. Luke, Blossburg, 1908-11.

* **HINKLE, George W.**, Waterloo, Ia.—G. T. S. 1873. **d** 1873, Bp. Stevens, **p** 1874, Bp. Potter. R. Chr. Waterloo, 1904; Pres. Standg. Com. **F** Asst. St. George's, Newburgh, N. Y. 1874-76; Grace Ch. Cleveland, O. 1877-84; St. Luke's Ch. Jackson, Tenn. 1884-86; Miss. Colo. 1886-93; St. Michaels, Md. 1893-95; Steubenville, O. 1895-1904. Dep. Gen. Conv. 1892 (Col.).

HINKS, Edward S., Warrenton, Va.—Un. Md. LL. B. 1879; Theo. Sem. Va. 1890. **d** 1890, **p** 1891, Bp. Whittle. R. of Warrenton and Hamilton Par. 1908. **F** Upperville, Va. 1890-95; Leesburg, Va. 1895-1903; Dn. of Cath. Boise, Ida. 1903-08.

HINTON, Charles Wheat, 1115 Main St., Vicksburg, Miss.—Un. Miss. Ph. B. 1898; G. T. S. 1901. **d** 1901, Bp. Thompson, **p** 1902, Bp. Sessums. R. of Chr. Vicksburg, 1903. **F** Greenwood, Miss. 1901-02; Grenada, Miss. 1902-03. Standg. Com. 1909-10; Dep. Gen. Conv. 1904, 1907, 1910.

* **HIRST, George**, Chippewa Falls, Wis.—**d** 1899, **p** 1900, Bp. Nicholson. R. of Chr. Chippewa Falls, 1907. **F** R. St. Mary's, Jefferson, Wis. 1899-1903; St. Joh. Wausau, 1903-04; St. Mark, Waupaca, 1904-07.

HITCHCOCK, Carlton Merritt, Ferndale, Cal.—W. T. S. 1896. **d** and **p** 1898, Bp. Grafton. M. at St. Mary, Ferndale, 1908. **F** Rhinelander, Wis. 1898-1901; Bayfield, Wis. 1901-03; Snohomish, Wash. 1903-06; Grass Valley, Cal. 1906-08.

HITCHCOCK, Charles, San Rafael, Cal.—Trin. Coll. Camb. Eng. B. A. 1882. **d** 1898, **p** 1900, Bp. Nichols. R. of the Hitchcock Mil. Acad. San Rafael, Cal.

HITCHINGS, Horace Baldwin, Colorado National Bank, Denver, Col.—Tr. B. A. 1854, M. A. 1857, D. D. 1904. **d** 1857, **p** 1858, Bp. Williams (Conn.). Retr'd. 1883. **F** E. Hadam, Conn. 1857-62; St. John, Denver, Col. 1862-72; Asst. Trin. New York, 1872-80; R.-Emer. St. John, Denver, 1910.

HIXON, Charles E., 808 4th St., S. E., Minneapolis, Minn.—Sea. B. D. 1884. **d** 1884, **p** 1885, Bp. Whipple. Genl. Missy. Dio. of Minn. R. Trin. Elk River, Minn.

HOARE, Augustus Reginald, Point Hope, Alaska.—**d** 1902, **p** 1903, Bn. Rowe. Point Hope. **F** M. at Circle City, Alas.

HOBBS, Douglas Irvine, Winfield, Kans.—Ken. B. A., Phil. Div. Sch. 1889. **d** 1888, **p** 1889, Bp. Dudley. **F** Asst. St. Pet. Germantown, Pa. 1889-90; Louisville, Ky. 1890-91; St. Mark, Frankford, Pa. 1891-95; Dean

Trin. Cath. Little Rock, Ark. 1895; R. St. Mark, Johnstown, Pa. 1889-90; R. Ho. Cross, Paris, Tex.

HOBBS, Joseph Melzar, 29 Dover St., Providence, R. I.—Berk. Div. Sch. 1887; Br. B. A. 1883. **d** 1887, Bp. Williams, **p** 1888, Bp. Clark. R. St. Andr. Providence, 1892. **F** Asst. the Mess. Providence, 1887-88; R. St. Paul, Peabody, Mass. 1888-91.

HOBSON, Hugh Pooley, Ellenville, N. Y.—Wyc. Tor. **d** 1885, **p** 1886, Bp. of Toronto. St. Joh. Meml. Ellenville, 1906. **F** Asst. St. Jas. Cath. Toronto, Can. 1885-88; R. Chr. Vancouver, B. C. 1888-93; R. Chr. Marlborough, N. Y. 1893-99; St. Luke, Matteawan, N. Y. 1899-1902; Calv. Bridgeport, 1902-05.

* **HOCK, Alvin Scollay**, Harlan, Ia.—**d** 1908, **p** 1909, Bp. Morrison (Ia.). R. of St. Paul, Harlan, 1910. **F** Congregationalist; P-in-C. of Gr. Albia, Ia. 1908-10.

HODGE, Charles Russell, 814 Division St., Evansville, Ind.—**d** 1880, **p** 1882, Bp. McLaren. R. of Ho. Innoc. Evansville, 1911. **F** R. Momenca; Pontiac; New Lenox; and Galesburg (all in Ill.); St. Jas. Indianapolis; Grand Rapids, Mich.; Selma; Troy; Union Springs; Prattville and Montgomery (all in Ala.); Washington and Worthington, Ind. Exam. Chap. to Bpp. of Quincy, Ind. W. Mich. and Indianapolis. Author: "Clergy and Choir" (Yo. Chman. Co., 1893, \$0.60). Composer Church Music (H. W. Gray and Co., N. Y.; Oliver Ditson Co. and Parish Choir, Boston).

* **HODGE, George Woolsey**, 334 So. 13th St., Philadelphia, Pa.—Univ. Pa. B. A. 1865, M. A. 1868; Phil. Div. Sch. 1868. **d** 1869, **p** 1870, Bp. Stevens. R. of the Asc. Philadelphia, 1880. **F** Asst. Chr. Philadelphia, Pa. 1869-80. Author: Numerous Arts. in Magazines and Newspapers.

HODGES, George, 3 Mason St., Cambridge, Mass.—Ham. B. A. 1877, M. A. 1879; West. Univ. Pa. D. D. 1892, LL. D. 1911. Ho. D. C. L. 1902. **d** 1881, Bp. Huntington, **p** 1882, Bp. Whitehead. Dean Epis. Theo. Sch. Mass. 1894. **F** Asst. Calv. Pittsburgh, Pa. 1881-89; R. Calv. Pittsburgh, Pa. 1889-94. Author: 6 vols. of Sermons; Lowell Lectures; "Faith and Social Service"; "William Penn" in Riverside Biographical Series; "When the King Came" (Houghton, Mifflin Co.) 1904; "Fountains Abbey" (London, John Murray), 1904; "The Garden of Eden" (Houghton Mifflin Co.) 1909; "The Administration of an Institutional Church" (Harpers, 1906); "The Training of Children in Religion" (Appletons, 1910); "Everyman's Religion" (Macmillan, 1911).

* **HODGES, John Sebastian Bach**, Relay St., Baltimore, Md.—Col. B. A. 1850, M. A. 1853; G. T. S. 1854; Rac. S. T. D. 1867. **d** 1854, Bp. Wainwright, **p** 1855, Bp. H. Potter.

Rector Emeritus St. Paul, Baltimore, Md. 1906. Mem. Standg. Com. 1885-1912; Dep. Gen. Conv. 1865, 1868, N. J. 1886, 1892, 1895, 1898, 1901, 1904, 1907, 1910, Md.; Trust. of Gen. Theo. Sem. since 1865. F Asst. Trin. Pittsburgh, Pa. 1854-56; Instr. Nashotah Sem. 1856-59; R. of the Ho. Comm. Chicago, Ill. 1859-60; R. Gr. Newark, N. J. 1860-70; R. St. Paul's Par. Baltimore, 1870-1906. Author: "Contributions to Hymnody of the Church" (1891); "Book of Common Praise" (1869); Anthems, Services, Carols.

HODGINS, Frederic Brinkley, 704 Chestnut St., Philadelphia, Pa.—Univ. Tor. B. A. 1888; Wycliffe Coll. Tor. 1888; (Prizeman). d 1890, p 1891, Bp. of Niagara. Editorial Staff, "The Evening Telegraph," Philadelphia. F Asst. Chapl. Bp. Ridley Coll. St. Catherine's, Ont. 1890-93; C. St. Geo. Ottawa, 1893-95; All SS. Toronto, 1895; Chap. Tor. Genl. Hosp. and Gaol, 1895-96; R. St. Thom. Detroit, 1896-98; Asst. Min. St. John's, Detroit, Mich. 1898-1901; Asst. St. Joh. Lansdowne, Pa.; R. The Atone. Morton, Pa.

HODGKIN, Wilfred Reginald Haughton, All Souls' Vicarage, Berkeley, Cal.—Univ. Cal. B. L. 1900; Ch. Div. Sch. 1904, B. D. 1912. d 1904, p 1905, Bp. Nichols. Vic. of All Souls' Chapl. St. Mark, Berkeley, 1906. F Asst. St. Mark, 1904-06.

HODGKISS, Samuel, Whitinsville, Mass.—Epis. Theo. Sch. B. D. 1881. d 1881, p 1882, Bp. Paddock. F Calv. Wakefield, 1881-82; St. Paul's, Brockton, 1882-91; Asc. Cambridge, 1891-94; R. St. Joh. Wilkinsons-ville (1897), and in C. St. Joh. Millville, Mass. 1894. Author: "The History of St. John's Parish, Wilkinsons-ville, Mass." (1900).

HOFFMAN, Michael J., Egg Harbor City, N. J.—St. Fran. Theo. Sem. Cincinnati; Miami Med. Coll. d 1877, p 1878, Arbp. Purcell (R. C.). F Cincinnati and Hamilton, O.; Chatham, Ont.; Dio. of C. N. Y. 1887; Pulaski, 1887; Windsor, N. Y. 1889-1902; Clayton, 1902-08; R. of Ho. Trin. Collings-wood, 1908.

* **HOFFMAN, Paul Frederick**, 21 E. Mt. Vernon Place, Baltimore, Md.—Miami Univ. Oxf. O. B. A. 1894; Berk. 1898; Jns. Hopk. 1895. d 1898, p 1899, Bp. Brewster. Asst. at St. Paul's, Baltimore, 1911. F Bp. Sea. Meml. Groton, Conn. 1898-1901; St. Mary Ch. Northfield, Vt. 1901-02; St. Mark, Hammonnton, N. J. 1903-07; Asst. Asc. Atlantic City, 1907-08; Gr. Baltimore, 1908-09; Miss. Good Shep. Atlantic City, 1909; Asst. Gr. Baltimore, 1910.

HOGARTH, Robert Mackie, 296 Knapp St., Milwaukee, Wis.—Ho. A. B. 1907; Epis. Theo. Sch. B. D. 1911. d 1911, Bp. Lawrence, p 1911, Bp. Webb. Asst. St. Paul, Milwaukee, 1911.

HOGUE, Richard William, Chapel Hill, N. C.—Un. So. B. A. 1897. d 1899, Bp. Wilmer, p 1900, Bp. Barnwell, Chpl. of the Cross, Chapel Hill, 1908. F Gr. Sheffield, Ala. 1900-01; Proc. and Spec. Studt. Un. So. 1901-02; R. St. Jas. Wilmington, N. C. 1902-08. Author: "What Think Ye of Christ"; "The Call of the Ministry to Young Men" (Y. M. C. A. Press, New York).

HOKE, Daniel F., Griffin, Ga.—F R. Gr. Woodlawn, Ala.

HOLAH, John Lewis, Green Island, Troy, N. Y.—Bp's. Coll. L. S. T. 1897. d 1898, Ont., p 1898, Ott. for Ont. R. of St. Mk. Green I. 1907. On leave of absence. F C. of Trenton, 1898-99; R. of Frankford, 1899-1900; C. of St. Thos. Belleville, 1900-05 (all in Ont.); C. of St. John's, Pembroke, Bermuda, 1905-06.

HOLBROOK, Charles Albert, Aurora, Ill.—

* **HOLBROOK, Charles P.**, 1018 Telfair St., Augusta, Ga.—Theo. Sch. Univ. Bos. 1905. d 1910, Bp. Burgess, p 1911, Bp. Gibson. R. the Atone. Augusta, 1912. F C. St. Steph. Brooklyn, N. Y. 1910-11; R. Overwharton Par. Stafford Co. Va. 1911-12.

* **HOLBROOK, George Arthur**, Troy, N. Y.—Bow. B. A. 1877, M. A. 1880; Epis. Theo. Sem. B. D. 1880. d 1880, Bp. Neely, p 1881, Bp. Seymour. St. Barn. Troy, N. Y. 1891. F Asst. St. Paul, Erie, Pa. 1880-81; R. St. Paul, Bellevue, O. 1881-83; St. Paul, Brunswick, Me. 1883-88; St. Pet. Ashtabula, O. 1888-91.

HOLCOMBE, Willis Breckenridge, Man- norville, N. Y.—Univ. Bos. A. B. 1890; Epis. Theo. Sch. 1897. d 1897, Bp. Capers, p 1898, Bp. Potter. Financ. Sec. Brooklyn Hosp. 1911. R. St. Jas. New Bedford, Mass. 1897-1905; Chr. Plymouth, Mass. 1905-08; Manorville, L. I. 1908-11.

HOLDEN, Seaver M., Bristol, Pa.—Tr. B. A. 1882, M. A. 1886. d 1885, Bp. Niles, p 1886, Bp. Williams. R. St. Paul, Bristol, 1911. F Asst. St. Joh. Waterbury, Conn. 1885-87; Warden Jarvis Hall, Denver, Colo. 1887-89; Mansfield, O. 1889-91; Chillicothe, Mo. 1891-93; Dean St. Geo. Cath. Kansas City, Mo.; St. Joh. Sharon, Pa. 1897-1901; St. Steph. Wissahickon, Phil. 1903-11. Exam. Chap. Col. Ohio and W. Mo.; Dep. Gen. Conv. 1892; Mem. Stand. Com.

HOLDEN, William, St. James, L. I., N. Y.—St. S. B. A. 1883; D. D. G. T. S. 1886. d 1886, Bp. Littlejohn, p 1887, Bp. Paret. R. St. Jas. St. James, and Archd. of Suffolk. F St. Joh. Washington, D. C. 1886-88; St. Pet. Hazelton, Pa. 1888-89; Florence, N. J. 1889-91; Northport, L. I. 1891-1900. Dep. Gen. Conv. 1904, 1910.

HOLEMAN, Francis Rader, Starke, Fla.—d 1854, Bp. Smith, p —. F Asst. St. Jas.

Alexandria, La. 1854-55; Grace, Monroe, La. 1855-56; St. John's, Weston, Mo. 1856-59; Trin. Independence, Mo. 1860-62; Chr. Boonville, Mo. 1863-64; Miss. Ossaway, Can. 1864-65; Cordova, Mex. 1865; Boonville, Mo. 1868-69; Miss. Palatka, Fla. 1870-72; Holy Cross, Sanford, Fla. 1873-74; Asst. Chr. Louisville, Ky. 1874-75; Altamont, Fla. 1875; Chr. Longwood, Fla. 1876-77; Tr. Independence, Mo. 1878-79; St. Mary's, Kansas City, Mo. 1879-83; Chr. Longwood, Fla. 1884—; R. Chr. Cedar Key, Fla. Author: "Christian Poems" (Claremont, N. H. 1864); "Maranatha and other Poems" (St. Louis, Mo.).

HOLLAND Abram James, Owosso, Mich.—Univ. Mich. B. A. 1900; Berk. 1903. d 1903, p 1904, Bp. Brewster. Owosso, Mich. 1909. F R. Gr. Chapl. Hartford, Conn. 1903-09.

HOLLAND, James Steedman, 209 E. 42nd St., New York, N. Y.—d 1909, Bp. Greer, p 1910, Bp. Partridge (for N. Y.). St. Barth. Chapl. New York.

HOLLAND, Thomas Bond, 139 St. John's Place, Brooklyn, N. Y.—"A. B. 1893," "M. D. 1896;" G. T. S. 1906. d 1906, Bp. Tuttle, p 1907, Bp. Greer. R. St. John, Brooklyn, 1911. F Asst. St. Geo. New York, 1906-09; of St. Mich. Trenton, 1909-11.

HOLLEY, Allan John, Hoosac, N. Y.—Wms. B. A. 1894. d 1901, Bp. Doane, p 1905, Bp. Nelson (A.). Mast. in Hoosac Sch. 1895, and Asst. All SS. Hoosac, N. Y. 1901.

* **HOLLEY, Byron**, 1500 Cadiz St., New Orleans, La.—d 1879, Bp. Cox, p 1883, Bp. Beckwith. R. St. Geo. New Orleans. Standg. Com. 1905-06; Exam. Chap. 1910—. F Asst. St. Luke Ch.; In C. G. Shep. Rochester, N. Y. 1879-82; R. St. Andr. Darien, Ga. 1882-86; St. Phil. Atlanta, Ga. 1886-89; Dean of Atlanta, 1887-89; R. Chr. Greenville, S. C. 1889—; Gr. New Orleans, La. 1900-1906; St. Paul, Chattanooga, Tenn. 1906-1909.

* **HOLLEY, William Welles**, Hackensack, N. J.—Tr. 1861; Ya. Law Sch. 1862; S. S. 1863; Berk. Div. Sch. 1865; Univ. Miss. D. D. 1880. d 1865, Bp. Williams, p 1866, Bp. H. Potter. R. Chr. Hackensack, 1870-1910. Rector Emeritus 1910. F Asst. St. Paul, New Haven, Conn. 1865-66; R. Ho. Comf. Eltingville, S. I. 1866-68; Chr. Newton, N. J. 1868-71; Mem. Stand. Com. Dio. Newark since 1883, Prest. since 1896. Dep. Gen. Conv. 1898-1901.

* **HOLLINGS, Edward Nicholas**, 41 Grand St., Jamaica, N. Y.—d 1888, Bp. Howe, p 1895, Bp. Capers. Archdny. Missions, 1906. F Miss.-in-C. Epiphany, Summerville, S. C. and Atone. Waterboro, and Calv. Charleston, S. C. 1888-98; St. Mark Par. Charleston, S. C. 1898-1906.

HOLLOWAY, William R., Douglasville, Pa.—Dio. C. Pa.

HOLMEAD, Charles Henry, Jr., 2202 Jefferson St., Wilmington, Del.—Geo. Wash. Univ. 1902. d 1906, p 1907, Bp. Satterlee. C. of St. John, Wilmington, 1910. F Asst. of St. Paul, Washington, D. C. 1906-09; R. St. Pet. Smyrna, Del. 1909-10.

HOLMES, Charles William, Austin, Minn.—Racine Coll. 1885-87; Sea. d 1907, p 1908, Bp. Edsall. R. of Chr. Austin, and P-in-C. of points adj. 1909. F West Concord, Minn. 1906-09.

HOLMES, Elbert Bradley, Sanford, Me.—Bow. A. B. 1900; G. T. S. 1905. d and p 1905, Bp. Codman. M. at Sanford, 1910. F Asst. of St. Luke Cath. Portland, Me. 1905-07; Fort Fairfield, Me. 1907-10. Asst. Sec. of Dio.

* **HOLMES, L. P.**, R. F. D. 2, Frankfort, Kans.—Kan. Theo. Sch. d 1888, Bp. Thomas, p 1889, Bp. Knight. Retrd. F Miss. Elkhorn, Rochester and Burlington, Wis. 1888-91; R. St. Alb. Sussex and Miss. St. Pet. North Lake, Wis. 1891-1902; R. St. Joh. Lake Benton, Minn. 1903-06.

HOLMES, Stephen Ferris, Pleasantville, N. Y.—Col. B. A. 1863; M. A. 1866. d 1866, p 1867, Bp. Williams. R-in-C. ("there being no acting vestry") St. Joh. Pleasantville, 1894; R. 1910 ("vestry revived"). F Asst. Emman. Boston, Mass. 1866-67; Asst. St. Ann, N. Y. City, 1867-71; R. St. Jas. the Less, Scarsdale, N. Y. 1871-72; Loc. ten. Chr. N. Y. City, 1872; Miss.-in-C. Stamford, Conn. 1872-73; Chap. St. Barn. House, N. Y. City, 1873-76; Loc. ten. Chr. S. Amboy, N. J. 1878; Min.-in-C. Trin. Mount Vernon, N. Y. 1878-79; R. of same, 1879-92; In C. St. Luke, Haverstraw, N. Y. 1892-93; Loc. ten. Chr. Ch. Elizabeth, N. J. 1894; In C. St. Steph. Armonk, N. Y. 1894-95.

HOLMES, William, Santee, Knox Co., Neb.—d 1893, p 1902, Bp. Hare. Santee, Knox Co. Neb.

HOLMES, William Axford Benjamin, Florence, N. J.—Nash. B. D. 1898. d and p 1898, Bp. Nicholson. F Assoc. M. Trenton, N. J. 1898-99; Staff Pro. Cath. N. Y. C. 1899-1901; Asst. St. Pet. N. Y. C. 1901-05; Asst. St. Paul's Chap. Trin. Par. N. Y. C. 1907.

HOLMES, Wilmot S., Orangeburg, S. C.—Univ. So. 1888-93. d 1893, p 1894, Bp. Capers. R. of Orangeburg, 1907. F St. John's, Florence, 1896-97; Epiph. Laurens, both S. C. 1897-1902; Assoc. M. 1902-03; R. All SS. Grenada, Miss. 1903-07.

HOLMGREN, A. Hugo T., 109 E. 27th St., New York City.—d 1893, Bp. Clark, p 1894, Bp. Potter. Asst. St. Barthol., N. Y. City.

* **HOLORAN, George H.**, 2047 Clarkson St., Denver, Col.—Un. Durh. Eng. A. B. 1896. d 1896, p 1898, Bp. of Newcastle, Eng. R. of Trin. (Mem.) Denver, 1907. Exam. Chap. 1911. Lect. in Greek Test. and Phil. Matthias Hall Theo. Sch. Denver. Chap. of St. Luke's Hosp. F C. of Seaton Delaval, Eng. 1898; Mast. of Pomfret Sch. Conn. 1899-1905; P-in-C. of Epiph. Denver, 1905-06; Asst. St. Joh. Cath. Denver, 1906-07. Author: "S. Alkmund's Donnistorpe" (Digby Long and Co. London, 1902, \$1.50).

* **HOLSAPPELE, Lloyd Burdwin**, Salina, Kan.—Ya. A. B. 1905; St. John's Coll. Oxford, Eng. B. A. (Theo. Hon.) 1910. d 1909, Bp. Nelson (Alb.), p 1910, Bp. Griswold. Can-Precentor of Chr. Cath. Salina. F P-in-C. of St. Mich. Hays, Kans.

HOLST, John Russell, Chatfield, Minn.—G. T. S. 1873. d 1873, Bp. Whitehouse, p 1874, Bp. Lee. R. St. Matt. Chatfield, 1905. F Streator, Ill. 1873-84; Petersburg, Ill. 1884-86; Macomb, Ill. 1886-87; Wyoming and Henry, 1887-94; St. Paul, Columbus, Ind. 1894-1900; Sleepy Eye, Minn. 1900-05.

* **HOLT, David Eldred**, Oroville, Cal.—d 1891, p 1895, Bp. Thompson. Missy. St. John, Oroville, 1911. Dean of Convoc.; Mem. Bd. of Missns. F Miss. in C. Terry, Crystal Spring, Hazelhurst, Wesson, Brookhaven, and Dry Grove, Miss.; Woodland, Cal. 1901-11.

HOMANS, Rockland Tyng, Jamaica, L. I., N. Y.—Col. A. B. 1893; G. T. S. 1893; Un. Sem. B. D. 1907. d 1896, Bp. Potter, p 1898. R. of Gr. Jamaica, 1910. F Asst. St. Matt. N. Y. City, 1896-1900; R. Gr. White-stone, L. I. 1900-04; Asst. of the Incar. New York, 1904-10.

* **HOMBURGER, Oscar**, 425 Elm St., Chillicothe, Mo.—Coll. C. of N. Y. 1897; Univ. Pa. D. D. S. 1905; Medical Dept. 1905; Temple Univ. Pa. Ph. G. 1906; College Dept. 1905; Ark. Conference Coll. 1909; Ark. Sch. of Theo. d 1909, Bp. Brown, p 1911, Bp. Partridge. Gr. Chillicothe and Gr. Pleasant Hill, 1911. F Trin. Independence, and Calv. Pleasant Hill, 1909-11. Sec. of Central Deanery. Author: "A Compendium in Physiology for Medical, Dental and Pharmaceutical Students" (O. Homburger, Philadelphia, 1905. \$1.75).

HOMEWOOD, William, Wilmington, Del.—d 1909, Bp. Kinsman. Asst. of St. John, Wilmington.

HONEYMAN, Melvin, 68 Olney St., Providence, R. I.—Pr. B. A. 1879, M. A., G. T. S. 1881. d 1881, p 1883, Bp. Spalding. F St. Thom. Alamosa, Col.; Gr. Great Bend, Pa.; St. Mary, Jamaica, L. I.

HOOD, Homer M., Nashville, Tenn.—d 1894, Bp. Gilbert. F Asst. St. Paul, St. Paul, Minn.

* **HOOD, William Frederick, Jr.**, Fairchild, Wis.—Univ. of Wis. A. B. 1907. d 1910, p 1912, Bp. Webb. Missy. C. at Chr. Eau Claire, 1910. F Paroch. Curate Chr. of same, 1910.

HOOFF, Douglass, All Saints' Rectory, Frederick, Md.—Theo. Sem. Va. 1881. d 1881, p 1883, Bp. Whittle. R. of All SS. Frederick, 1910. Asst. Sec. Dioc. Conv. F St. Paul, Suffolk, Va. 1881-88; St. Mary's Chapel, Detroit, Mich. 1888-94; Chapl. of the Atonem. Baltimore, Md. 1896-1905; St. Andr. same city, 1905-10.

HOOKER, Sidney Douglas, Helena, Mont.—Tr. B. A. 1877; Berk. 1880. d 1882, p 1884, Bp. Brewer. Archd. 1911. F Asst. St. Pet. Helena, Mont. 1882-85; R. St. Jas. Dillon, 1885-1911. Dep. Gen. Conv. 1901-04-07-10.

HOOKER, William Edward, Poquetanuck, Conn.—St. And. Div. Sch. Syr. d 1879, p 1882, Bp. Huntington. R. of St. Jas. Poquetanuck, 1909. F Miss. in Lewis Co., C. N. Y. 1879-85; R. St. Mark, Bridgewater, Conn. 1885-88; St. Pet. Plymouth, with St. Matt. E. Plymouth, 1888-92; Trin. Northfield, 1890-91; St. Matt. Wilton, 1892-1906; St. Andr. Marbledale, 1906-09 (all in Conn.).

* **HOOPER, Edward Prescott**, Pompton Lakes, N. J.—Coll. Cy. of N. Y. 1897; G. T. S. (Mayo Fell. 1904-05), S. T. B. 1906. d 1904, Bp. Greer, p 1905, Bp. Weller. R. of Chr. Pompton Lakes, 1908. F C. of Ho. Innoc. Hoboken, N. J. 1904-08.

* **HOOPER, George Herberton**, 150 Schermerhorn St., Brooklyn, N. Y.—Pr. M. A. 1873. d 1894, p 1897, Bp. Starkey. F Asst. Grace Ch. Newark, N. J. Dio. New. 1897; Classical Master, Columbia Grammar Sch. N. Y. City; Asst. St. Mary the Virgin, New York City, 1900.

HOOPER, Joseph, Durham, Conn.—Col. B. A. 1871, M. A. 1874; G. T. S. 1874. d 1874, Bp. Littlejohn, p 1875, Bp. Doane. R. Ch. of the Epiph. Durham, and St. Paul, Middlefield, 1893. F of Our Sav. Lebanon Springs, N. Y. 1874-85; St. Mark, Newport, Vt. 1885-87; R. St. Mark, Mystic, Conn. 1887-93. Author: "History of the P. E. Church in Berkshire" (1885); "Burial Place of Lord Howe" (1897); "History of St. Peter's Church in the City of Albany" (1900); "Memoir Bishop Jarvis" in Jarvis Centenary Volume (1898). Edited: "Records of Convocation Diocese of Connecticut" (1904); "Memoir of the Rev. Henry Barclay, D. D." (1906). Historical Articles in "The Church Eclectic" (1890-1907).

HOOPER, William Berrian, Gettysburg, Pa.—G. T. S. 1872; Col. A. B. 1869, A. M. 1872. d 1872, Bp. Littlejohn, p 1873, Bp. Howe. Pr. of Peace, Gettysburg. F Asst. Ho. Trin. Brooklyn, N. Y.; R. the G. Shep. Milford; Trin. Mt. Vernon, N. Y.; Offctg.

Trin. Par. N. Y.; R. O. Merc. Sav. Philadel-
phia; St. Mich. Brooklyn, N. Y.; St. Mich.
and All AA Seaford, N. Y.

HOOPES, Wilford L., Box 84, Newbury-
port, Mass.—Un. Pa. B. S. 1884; Harv. B. A.
1891; Epis. Theo. Sch. B. D. 1894. d 1894,
p 1895, Bp. Lawrence. F Asst. Emman. Boston,
Mass. 1894-98; R. Calv. Providence, R.
I. 1898-1902; Non-Par. (Cambridge, Mass.)
1902-07; Resumed Calv. Providence, 1908;
resigned, 1912. Author: "The Code of the
Spirit" (Sherman, French & Co., Boston,
1911. \$1.20).

HOOVER, H. Leach, 1222 N. 5th St.,
Springfield, Ill.

HOPKINS, Herbert Webb, 5 Gates Ave.,
Montclair, N. J.—Pr. B. A. 1903; G. T. S.
1908. d 1908, p 1909, Bp. Lines. Asst. of
St. Luke, Montclair, 1908.

* **HOPKINS, John Henry**, 5701 Washing-
ton Ave., Chicago, Ill.—Un. Vt. A. B. 1883,
D. D. 1906; G. T. S. B. D. 1890; W. T. S.,
S. T. D. 1906. d 1890, Bp. Bissell, p 1891,
S. P. Potter. R. Ch. of the Redeem. Chicago,
1910. Dep. Gen. Conv. F Asst. Calvary
Chapl. N. Y. City, 1890-91; of St. Jas. Chica-
go, Ill. 1891-93; R. Atchison, Kan. 1893-95;
of Chr. St. Joseph, Mo. 1895-99; of the
Epiph. Chicago, 1899-1909; Secty. Fifth
Missy. Dept. 1909-10.

HOPKINS, Lucius D., Big Suamico, Wis.
—Rip. B. A. 1882, M. A. 1889; G. T. S., S.
T. B. 1887. d 1885, p 1886, Bp. Brown. V.
C. S. Paul, Big Suamico, 1906. F St. Mark,
Oconto, Wis. 1886-94; R. Gr. Sheboygan,
Wis. 1894-1901; R. St. Mark, Waupaca, Wis.
1901-03; R. St. John's, Omaha, Neb. 1903-06.
Sec. Dio. 19 and Sec. Standing Com. 12
years.

HOPSON, George Bailey, Annandale, N.
Y.—Tr. B. A. 1857, M. A. 1860; St. S. D. D.
1886, D. C. L. 1903. d 1863, p 1864, Bp.
Horatio Potter. Prof. Lat. Lang. and Lit.
St. Stephen's Col. Annandale, N. Y. 1863.
Warden, pro tempore, 1898-99; 1903-04;
1907-09. Author: "Fasting Communion"
(1886); "Beneficiary Education" (1889);
"Reminiscences of St. Stephen's College"
(E. S. Gorham, New York, 1910, \$1.00).

HORD, Arnold Harris, 244 High St., Ger-
mantown, Philadelphia, Pa.—Columb. (now
Geo. Wash.) Univ. B. A. 1888. Phil. Div.
Sch. 1891. d 1891, p 1892, Bp. Whitaker.
R. St. Mich. Germantown, Phila. 1901. F
Asst. Chr. Germantown, Pa. 1891-92; S.
Asst. St. Jas. Philadelphia, 1892-94; R. Em-
man. Holmesburg, Pa. 1894-1901.

HORI, Rokuro, Japan—d and p 1907, Bp.
Moreland. Hilo, 1909-11. F Sacramento,
Cal.

✠ **HORNER, Rt. Rev. Junius Moore**,
Asheville, N. C.—Jns. Hopk. B. A. 1885; G.

T. S., B. D. 1892; Univ. So. D. D. 1899. d
1890, p 1891, Bp. Lyman. Bishop of Ashe-
ville, 1898. Cons. Bpp. Cheshire, Watson,
Capers, Gibson. F Assoc. Princ. and Instr.
in Horner School, Oxford, N. C.

HORSFALL, William, Bandon, Ore.—d
1879, Bp. Vail, p 1881. Bandoa. F R. of
Emman. Marshfield.

**HORSFIELD, Frederick Henry Town-
send**, Oxford, N. C.—St. S. B. A. 1873, M.
A. 1876; G. T. S. 1876. d 1876, p 1876, Bp.
H. Potter. St. Steph. Oxford, 1906. F Chr.
Suffern, N. Y. 1876-78; Chr. Hyde Park,
Mass. 1878-80; St. Luke, Cambridge, N. Y.
1880-1900; P-in-C. St. Jas. Wilmington, N.
C. 1900-1902; St. Steph. Goldsboro, 1902-06.

HORTON, Henry Pomeroy, Ithaca, N. Y.
—O. S. U. Ph. B., G. T. S.; Univ. of Mo., M.
A. d 1896, Bp. Littlejohn, p 1897, Bp. Dav-
ies. R. St. John, Ithaca, 1911. F Asst. St.
Andr. Ann Arbor, Mich. 1896-99; R. St.
John, Moosehead, Minn. 1899-1901; of Calv.
Columbia, Mo. 1901-11.

HORTON, John Coleman, Burrowsville,
Va.—Univ. Ala. B. A. 1890, M. A. 1891; G.
T. S. 1895. d 1898, p 1899, Bp. Wilmer.
Martin's-Brandon and Southamp. Par. F R.
Trin. Bessemer, Ala.; R. Chr. Monticello,
Fla.; Emman. Warranton, N. C.

* **HORTON, Thomas**, Boone, Ia.—Sea.
1911. d and p 1911, Bp. Morrison. R. Boone,
1911.

* **HOSKINS, Edward Carlton**, Holland
Patent, N. Y.—Syr. Ph. B. 1877, Ph. M.
1880; G. T. S. 1887. d 1887, p 1888, Bp.
Potter. R. St. Luke, Holland Patent and
St. Andr. Trenton. F N. Y. City Miss. 1887;
Chap. Homeop. Hosp. 1888; Miss. Middle-
ville and Fairfield, N. Y. Al. 1891; Mechan-
icsville and Stillwater, N. Y. 1892; Canajo-
harie and Fort Plain, N. Y. 1893; R. St.
Paul, Georgetown, Del. 1895-96; Transfig.
Pine Hill, N. Y. 1897; St. Jas. Cleveland, N.
Y. 1898; St. Mark's, Candor, St. John, Spen-
cer, St. Thom. Van Etten, N. Y. 1900-08; Mr.
Zion, Windsor, N. Y. 1908, with St. Luke,
Harpursville, 1911.

HOSKINS, Francis David, 86 Bucking-
ham St., Hartford, Conn.—Un. Pa. M. A.;
Theo. Sem. Va. d 1861, Bp. Bowman, p
1862, Bp. Stevens. Cor. Sec. S. I. M. 1895.
Exam. Chap. Conn. 1910. F St. Joh. Lan-
caster, Pa. 1861-64; Gr. Honesdale, 1864-66;
Chr. Towanda, Pa. 1866-69; Grace, Elmira,
N. Y. 1869-82; Trin. Swedesboro, N. J. 1882-
84; Warden Sea. Div. Sch. Minn. 1884-88.

* **HOSTER, George P.**, 322 E. Wood St.,
Decatur, Ill.—Ewing D. D. d 1902, p 1903.
R. St. Joh. Decatur, 1906. Mem. Standg.
Com.; Ch. Exten. Bd. F O. Sav. Camden,
N. J. 1905-06; St. Joh. Centralia, Ill. 1902-
05. Dep. Gen. Conv. 1910.

HOTCHKIN, Samuel Fitch, Bustleton, Philadelphia, Pa.—Tr. A. M. 1856; G. T. S. 1860. d 1860, Bp. Carlton Chase, p 1861, Bp. Alf. Lee. R.-Emer. of St. Luke-the-Bel-Phys. F Asst. then R. Asc. Slaymont, and Gr. and Calv. Brandywine, Hundred, Del.; R. Trin. Red Bank, N. J. and St. Joh. Chapt. Little Silver, N. J. and St. Luke-the-Belov. Phys. Bustleton, Phila., Pa. Author: "Rural Pennsylvania"; "Dark Care Lightened"; "A Splendid Inheritance"; "The Unseen Christ"; "Penn's Greene County Towne"; "Mornings of the Bible", etc. Registr. Dio. Pa.

HOUGHTON, George Clarke, 1 E. 29th St., New York City.—St. S. B. A. 1867; M. A. 1870; B. D. 1894; D. D. 1895. d 1870, p 1871, Bp. Potter. R. of the Transfig. N. Y. City, 1897. F Asst. Trin. Par. N. Y. 1870-79; R. Trin. Hoboken, N. J. with R. of St. Joh. West Hoboken, and Gr. Town of Union, N. J. and Transfig. Pine Hill in the Catskills, 1879-97; Vic. Ch. of the Transfig. N. Y. City, 1897 (May); R. of same 1897 (Nov.).

HOUGHTON, John Henry, 1160 Lincoln Ave., Denver, Colo.—St. S. B. A. 1869, M. A. 1874. d 1872, p 1874, Bp. Doane. R. St. Mark, Denver, 1892. Asst. F St. Paul, Salem, N. Y. 1874-92; Head Master, Rexleigh Sch. Salem, N. Y. 1882-92.

HOULDER, Kenneth Leigh, Hailey, Ida.—Theo. Sem. Va. 1910. d 1910, Bp. Lloyd, p 1911, Bp. Funsten. Hailey, 1910.

* **HOULGATE, Isaac**, 2824 Blaisdell Ave. Minneapolis, Minn.—Sea. 1890. d 1890, p 1891, Bp. Worthington. Missy. work, Dios. of Minn. and Duluth, 1906. F St. Luke's, Wymore and St. Aug. Dewitt, Neb. 1890-91; Asst. Ho. Trin. and P-in-C. St. Andr. Lincoln, Neb. 1891-92; R. Chr. Lexington, Mo. 1892-93; P-in-C. St. Pet. La Crosse, Wis. 1893-96, and R. St. Paul, Onalaska, Wis. 1893-94; Asst. Geth. Minn. 1896-1901, and P-in-C. Ho. Innoc. Minneapolis, 1897-1903; Supply work, Dio. of Minn. 1903-06. St. John, Morristown; St. Thom. Warsaw; St. Mary, Browntown; St. John, Olivia; Gr. Baldwin; Hope, Princeton, since 1906; Brook Park; Hinckley; Milaca; Mora; Pine City; Sandstone and Willow River since 1907; Trin. Granite Falls, 1910, and Gr. Montevideo, 1911.

HOUSER, Norton T., Auburn, N. Y.—Dick. Pn. B. 1894, M. A. 1897; G. T. S. B. D. 1901. d and p 1900, Bp. Talbot. R. St. Pet. Auburn, 1909. F R. St. Pet. Blossburg, 1900-05; St. Joh. E. Mauch Chunk, Pa. 1905-06; Asst. R. St. Pet. Auburn, 1906-09.

HOWARD, Arthur Bascom, Middletown, Ohio.—d 1886, Bp. Bedell, p 1887, Bp. Brewer. F Dio. Miss.; Dio. S. Ohio; R. St. Joh. the-Evang. N. Y. City.

HOWARD, C. McLaren, Holy Trinity Rectory, Ocean City, N. J.—St. Aidan's, England; Phil. Div. Sch. d, Bp. Rowley Hill (for Ripon), p, Bp. Whitaker. R. Ho. Trin. Ocean City, 1912. F C. St. Jas. Halifax, Yorks; M-in-C. Elizabeth City Par. Hampton, Va. 1911; Church Hill, Md.; C. of St. Jas. Halifax, Yorks.

HOWARD, David, Salisbury, Md.—d 1876, Bp. Scarborough, p —. F R. St. Paul, Trappe, Md.

* **HOWARD, David William**, Norfolk, Va.—Sea. 1889; Kan. Theo. Sem. B. D. 1890. d 1890, p 1892, Bp. Thomas. R. St. Luke, Norfolk, 1907. F Min. in C. Trin. Arkansas City, Kan. 1890-92; R. St. Paul's, Kansas City, Kan. 1892-96; Asst. Gr. Kansas City, Mo. 1896-97; Asst. St. Paul's, Chicago, Ill. 1897-99; R. of St. Matt. Wheeling, W. Va. 1900-07. Dep. Gen. Conv. 1904.

HOWARD, Floarda, 175 W. 63rd St., New York.—d 1906, p 1907, Bp. Coleman.

HOWARD, Frederick Kendall, Hoquiam, Wash.—Gr. B. A. 1888, M. A. 1891; W. Theo. Sem. 1891. d 1891, p 1891, Bp. Perry. F Creston, Ia. 1891-93; Buffalo, N. Y. 1893-96; Jarvis Hall, Denver, Col. 1896; Moline, Ill. 1897; St. Andr. Cripple Creek, Col. 1897; R. Redeem. Superior, Wis.; R. St. Joh. Olympia, Wash.

HOWARD, Walter Simon, South Bend, Ind.—Roch. B. A. 1891; W. T. S. 1896. d 1895, p 1896, Bp. McLaren. R. of St. Jas. South Bend, 1910. F of the Atone. Chicago, 1896; The Assoc. Miss. Omaha, Neb. 1896-99; Head of Miss. 1898-99; Dean of Trin. Cath. Mich. City, 1899-1902; R. St. Thom. Plymouth, Ind. 1902-10. Mem. of Standg. Com.; of Bd. of Missns.; Exam. Chap. Author: "Faith and Worship." Manual of Devotion (1902); Ed. "Pulpit of the Cross" 1898 and 1899.

* **HOWDEN, Frederick Bingham**, 3238 O St., Washington, D. C.—G. T. S. 1894; Univ. Tor. B. A. 1891, M. A. 1893. d 1894, p 1894, Bp. H. C. Potter. R. St. Joh. Georgetown Par. Washington, 1902. Chap. National Cath. Sch. for Girls, 1900. Exam. Chap. from 1903. F Asst. St. Joh. Detroit, Mich.; Asst. Calv. N. Y. City, 1895-97; R. Emman. Cumberland, 1897-1902; Archd. of Cumberland, 1900-02.

HOWE, Clarence F., Hankow, China.—

HOWE, Emery Lewis, 3333 N. Broadway, Los Angeles, Cal.—Wyc. and Un. Tor. 1900; K. C. W., B. A. 1908. d 1900, p 1901, Bp. of Tor. R. of the Epiph. Los Angeles, 1908. F R. of Cookstown, Ont. 1900-04; R. of Stonewall, Manitoba, 1904-07.

HOWE, Paul S., 2560 N. 9th St., Philadelphia, Pa.—

HOWE, Reginald Heber, Longwood, Boston, Mass.—Br. A. B. 1866, M. A. 1869, D. D. 1894; Phil. Div. Sch. d 1869, Bp. Lee, p 1870, Bp. Clark. R. of Our Sav. Longwood, 1877. Exam. Chap. Sec. Dioc. Bd. of Missns.; 1896-1901 of Corp. of Ch. Home. F Asst. St. Luke, Phila., Pa. 1868-69; Gr. Providence, R. I. 1869-70; R. Trin. Milford, Mass. 1870-72; Chr. Quincy, Mass. 1872-77. Author: "The Creed and the Year" (1877); "Quadragesima" (1895); "The Call to Confirmation" (1893); "The Call of the Master" (1904); Four Hymns (1912).

HOWE, Walter Edwin, 555 Palisade Ave., Jersey City, N. J.—Col. A. M. 1909; G. T. S. B. D. 1907. d 1906, Bp. Weller, p 1907, Bp. Lines. R. of the Asc. Jersey City, 1907. F D-in-C. of same, 1906-07.

HOWELL, Alleyne Carleton, 309 Broad St., Sewickley, Pa.—St. S. B. A. 1901 (Primus of Cl.), M. A. 1904; Phil. Div. Sch. B. D. 1905. d 1904, Bp. Whitaker. R. of Sewickley, 1909. F Asst. Ho. Com. N. Y. City.

HOWELL, George E., Columbia, S. C.—d 1886, Bp. Whittle. F St. Mary's, Mecklenburg Co., Va. 1886-93; Peak Station, S. C. 1893-96; M. Lexington Co. S. C. 1897; R. St. Luke, Columbia, S. C. R. St. Thom. Eastover.

HOWELL, John Alleyne, R. F. D. 2, Ossining, N. Y.—Otter, B. A. 1892; Ken. and Bex. 1892-95. d 1895, p 1896, Bp. Vincent. R. of All SS. Briar Cliff, Ossining, 1908. F Lebanon, O. and Middletown, O. 1895-97; St. Joh. Cincinnati, O. 1897-98; St. Mark, Erie, Pa.; Calv. Golden, Col. 1903-08.

* **HOWELL, Louis Bennington**, St. Paul's Rectory, Norwalk, Conn.—Dick. B. A. 1897, M. A. 1900; G. T. S. 1900. d 1900, p 1902, Bp. Scarborough. R. of St. Paul, Norwalk, 1908. F Assoc.-M. Trenton, N. J. 1900-02; R. of St. Joh. Boonton, N. J. 1902-07; V. of All SS. Lockport, N. Y. 1907-08.

HOWELLS, C. A., Pearl River, N. Y.—F Asst. Pottsville, Pa.

* **HOWES, Lyman**, 600 W. 122nd St., New York, N. Y.—Lel. Stanf. Univ. B. A. 1906; Col. M. A. 1911; Un. Theo. Sem. 1911. d 1911, Bp. Greer, p 1912, Bp. Lines. C. of St. Luke, New York, 1912. F C. of Chr. East Orange, N. J. 1911-12.

HOWES, Reuben Wing, care Farmer's Loan and Trust Co., William St., New York City.—Col. B. A. 1861, M. A. 1862; Rac. S. T. D. 1897. d 1864, p 1865, Bp. H. Potter. Non-Par. Dio. N. Y. F R. All SS. Briar Cliff, N. Y. 1864-65; R. Trin. Hoboken, N. J. 1866-74.

HOWITT, Henry, Mill Valley, Cal.—d 1865, p 1868, Bp. Adelaide. P. Ch. of Our Sav. Mill Valley, 1892. Exam. Chap. 1906.

F Dio. of Adelaide, 1865-87; Asst. St. Joh. San Francisco, 1887-92.

* **HOXEY, Gordon Douglas**, Washington, N. J.—Ho. A. B. 1904; Col. A. M. 1910; G. T. S. 1910. d 1910, p 1911, Bp. Lines. P-in-C. of St. Pet. Washington, 1910.

* **HOYT, George F. Gladding**, 516 Walnut St., Columbia, Pa.—Sea. B. D. 1891. d 1891, Bp. Whipple, p 1892, Bp. Gilbert. R. of St. Paul, Columbia, 1907. F Chr. Crookston, Minn. 1891-93; C. St. Paul, Flatbush, and Vic. of the Ho. Apos. Brooklyn, 1893-98; R. Chr. Lima, O. 1898-1905; Asst. Chr. Brooklyn, 1905-07.

HOYT, George Horatio, 121 W. 91st St., New York, N. Y.—Amh. A. B. 1904; G. T. S. 1907. d 1907, p 1908, Bp. Vinton. Ass't. St. Agnes Chapel. (Trin. Par.) New York, 1910. F R. of Southbridge with Gr. Oxford, 1907-10.

HOYT, Henry A. F., Cynwyd, Pa.—d 1878, Bp. Lee, p 1881, Bp. Stevens. F R. St. Joh. Lower Merion, Pa.

HU, Chi-hsmn, Wuchang, China.—

HUANG, L. T., Anking, China.—

HUANG, M. K., Anking, China.—

HUANG, Ming-Kar, Hsinti, China.—

HUANG, Tui-Chiang, Changsha, China.

HUBARD, Edmund Wilcox, Salem, Va.—Va. Theo. Sem. d 1868, p 1869, Bp. Johns. Retrd. 1904. F Botetourt Par. 1868-72; Owensboro, Ky. 1872-73; Brandon, 1873-75; Missny. in Lynchburg, Va. 1876-77; Rappahannock Co., Va. 1877-80; Bedford Co. 1880-90; Salem, 1890-1904.

HUBARD, Lyttleton Edmunds, Johnson City, Tenn.—H.-S. A. B. 1902; Un. So. B. D. 1907. d 1907, p 1908, Bp. Gailor. Inc. of St. John, Johnson City, 1912. F Asst. of St. Ann, Nashville, Tenn. and in C. of M. of St. Steph. 1907-08; St. Paul, Pendleton, S. C. 1908-12.

HUBBARD, Henry E., Waterloo, N. Y.—St. Andr. Div. Sch. Syr. 1897. d 1895, p 1897, Bp. Huntington. R. St. Paul, Waterloo, 1903. Chrmn. Genl. Missns. Com. 1911 and 1912. Del. 2nd Dept. Missy. Conv. 1911. F Miss. St. Joh. Chenango Forks, N. Y. 1894; R. Zion, Greene, N. Y. 1897-1903. Author: "Annals Zion Church, Greene, N. Y." (1901); "History of St. Andrew's Divinity School" (Illust.) 1909.

* **HUBBARD, William Francis**, 122 Morgan Place, Los Angeles, Cal.—Tr. B. A. 1872, M. A. 1875. d 1874, p 1877, Bp. Huntington. F Asst. Mast. St. John Sch. Manlius, 1873-80; Gr. Earlville, 1879-81; Calv. Syracuse, 1881-85; Constableville, N. Y. 1885-86; Harpursville, N. Y. 1886-87; Apptd.

Post Chapl. U. S. A. 1887. Retrd. 1898. Served in Civil War, Co. D, 149th N. Y. Inf. Sept. 1862 to June, 1864.

HUBBELL, Johnson, Bristol, Pa.—d 1889, p 1891, Bp. Whitaker. Non-Par.

HUBBS, John Brewster, 197 Lewis St., Geneva, N. Y.—Un. B. A. 1877; G. T. S. B. D. 1880; Frank. D. D. 1897; Chic. L. Sch. D. C. L. d 1880, p 1881, Bp. Doane. R. St. Pet. Geneva, 1897. F St. Jas. Oneonta, N. Y. 1880-81; St. Aug. Iliion. N. Y. 1881-82; Asst. St. Paul, Albany, N. Y. 1882-84; St. Joh. Johnstown, 1884-90; Gr. Grand Rapids, Mich. 1890-97. Dep. Gen. Con. 1895; Mem. Standg. Com. West. Mich. 1896; Dep. Fed. Council; Lect. on Christ. Evid. and Ethics in the DeLancey Div. Sch. Dep. Gen. Conv. 1910.

***HUBER, Francis C.**, 501 E. Marshall St., Norristown, Pa.—Moravian Col. B. A. 1896; G. T. S. 1902. d 1902, p 1903, Bp. Talbot. Non-Par. Dio. Tenn.

HUBERT-JONES, Thomas, 3343 18th St. N. W. Washington, D. C.

HUCKEL, William, Manhasset, Long Island, N. Y.—Univ. Pa. 1849; A. M. 1852; Theo. Sem. Va. 1851. d 1851, Bp. Meade, p 1853, Bp. A. Potter. Non-Par. "In poor health, yet in active church work until recently." F the Evang. Phila. 1852-55; Asst. St. Ann, Brooklyn, N. Y. 1855-57; St. Ann, Morrisania, N. Y. City, 1857-81.

HUDGINS, Charles Buckner, Rome, Ga.—Univ. So. A. D. 1882. d 1882, p 1883, Bp. Dudley. R. St. Pet. Rome, 1887. F Asst. Chr. Lexington, Ky. and St. Paul's, Henderson, Ky. and St. Joh. Uniontown, 1882-83; R. of the Nativ. Maysville, Ky. 1883-87. Author: "A Religious Novel, 'The Convert,'" written, 1902; published, 1908. Price, \$1.50. (1908. The Neale Pub. Co. \$1.50). Sermons.

HUDSON, Harry, Bremerton, Wash.—Berk. d 1893, Bp. Williams, p 1893, Bp. Neely. St. Paul, Bremerton, Wash. 1905. F St. Thom. Winn, Me. 1893-98. St. Joh. Presque Isle, 1898-1901. Ch. the Ho. Com. Tacoma, Wash. 1901-05.

HUDSON, Robert, 523 W. Onondago St., Syracuse, N. Y.—Tr. B. A. 1871, M. A. 1874; Un. Omaha, Ph. D. 1892. R.-Emer. Trin. Syracuse, 1902. d 1873, Bp. Williams, p 1874, Bp. Huntington. Retrd. F the G. Shep. Binghamton, N. Y. 1873-74; Chap. U. S. N. 1874-91; Trin. Pittsburgh, Pa. 1891-92; R. of Trin. Syracuse, 1892-1902.

HUDSON, Theodore Canfield, Paynesville, Minn.—Rac. B. A. 1873, M. A. 1885. d 1877, p 1877, Bp. Whipple. Dean of Miss. Valley Deanery, 1907. F Sauk Centre, Minn. 1877-80; Morris, Minn. 1880-83; Mankato, Minn. 1883-90; Fairmount, Minn. 1891-94; Paynesville, 1895 to date.

HUFF, Henri M. G., 2027 Upland Way, Overbrook, Philadelphia, Pa.—d 1880, Bp. Stevens, p 1882, Bp. Lec. F Asst. of the Incar. Philadelphia, 1880-82; St. Mark, Johnstown, Pa. 1882-84; St. Andr. Bridge-town, 1884-87; St. Thom. Glassboro, N. J. 1887-93; Epiph. Philadelphia, 1893; Sec. Dio. Pa.

HUGGINS, John Robinson, Thermopolis, Wyo.—d 1909, p 1910, Bp. Whitaker.

HUGHES, Edwin W., 401 Michigan Ave., South Haven, Mich.—Ken. A. B. 1908; Bex. B. D. 1911. d 1911, p 1912, Bp. McCormick. R. Epiph. South Haven, 1912. F St. John, Grand Haven, 1911-12.

HUGHES, Isaac Wayne, Henderson, N. C.—Tr. B. A. Grk. Pr. Orat. 1891. d 1893, p 1894, Bp. Watson. F Chapel of the Cross, Aurora, and St. Joh. Durham's Creek, 1893-94; Denison, Tex. 1894; St. Joh. Par. Fayetteville, N. C. Dio. E. C. 1894.

HUGHES, Nicholas Collin, Chapel Hill, N. C.—Tr.; Univ. So.; Univ. Va. d 1881, Bp. Lyman, p 1894, Bp. Watson. R. Trin. Par. Beaufort Co. F Vice Prin. Chocowinity Tr. Sch. N. C. 1880-93; Principal of Trinity Sch. Chocowinity, N. C. Dio. E. C. 1893.

HUGHES, Stanley Carnaghan, Trinity Rectory, Newport, R. I.—Pr. A. B. 1889, A. M. 1892; Pr. 1894. d and p 1904, Bp. Talbot. R. of Trin. Newport, 1907. F Asst. of St. Luke, Altoona, Pa. 1904-05; R. Ch. of the G. Shep. Norwood, O. 1905-06; Asst. of Trin. Newport, R. I. 1906-07.

HUGHES, William Mortimer, Morristown, N. J.—Ber. Univ. Ger. 1872, Ho. B. A. 1871, M. A. 1874, S. T. D. 1887, G. T. S. 1875. d 1874, p 1876, Bp. Cox. R. of the Redeem. Morristown, 1887. F R. St. Joh. Buffalo, N. Y. 1875-83; Chap. and Instr. Mental and Moral Philosophy, Ho. 1883-87. Assoc.-Ed. "Churchman," 1887-88; Cor. Sec. Ch. Univ. Bd. of Rgts. 1892; Del. Gen. Conv. New. 1901.

HUGHSON, Shirley Carter, St. Michael's Monastery, Sewanee, Tenn.—Univ. S. C.; Jns. Hopkins Univ. 1893; G. T. S. 1896. d 1896, Bp. Capers, p 1897, Bp. Whitaker. Priest of O. H. C. F St. Mary, Miss. for Colored People, St. Mark Par. Philadelphia, Pa. Author of "The Passion of the King," daily meditations for Lent; (Young Churchman Co., 25c); "The Voice of My Prayer" (Meditations for Sundays and Holy Days. Yo. Chmn. Co. 50c.); "The Warfare of the Soul" (Longmans, Green and Co. \$1.20).

HUIGINN, Eugene Joseph Vincent, Beverly, Mass.—R. of St. Pet. Beverly.

HULL, Albert Steel, 1030 Forest Ave., N. Y. City—G. T. S. 1870; Tr. A. B. 1866, A. M. 1869. d 1870, p 1871, Bp. Potter. R. Trin. Morrisania, 1871.

HULL, William E., Mt. Vernon, O.—Wittenberg, M. A. 1887; Hatwick Theo. Sem. 1886. d 1898, p 1899, Bp. Leonard (O.). R. St. Paul, Mt. Vernon, O. 1899. F M. Bucyrus and Upper Sandusky, O. 1898-99.

HULLIHEN, Walter Q., Staunton, Va.—Theo. Sem. Va. 1867. d 1867, Bp. Johns, p 1868, Bp. Whittle. R. of Trin. Staunton.

HULME, James, Trinity Church, Gough and Bush Streets, San Francisco, Cal.—Glos. Theo. Coll. d 1878, p 1879, Bp. of Gloucester. F Mariner's Chapl. Gloucester, Eng. 1878-80; In C. Woodside, Forest of Dean, Eng. 1880-84; R. St. Clem. El Paso, Tex. 1885; Chr. Eureka, N. Cal. 1888; Cloverdale, N. Cal. 1890-95; St. Andr. Oakland, Cal. 1895-1902; Asso. R. St. Paul, Oakland, 1902-1904; Asst. of Trin. San Francisco, 1905-10.

HULSE, Hiram Richard, 101 Lawrence St., N. Y. City.—Phil. Div. Sch. B. D. 1903. d 1896, p 1896, Bp. Potter. R. St. Mary, New York, 1899. Archdn. of Orange, 1912. Exam. Chap. 1902.—F Vic. Pro-Cath. same city, 1896-98; Exam. Chap. Dio. N. Y.; Sec. Amer. Ch. Miss. Soc.

HUMES, Edwin James, 3825 Kensington Ave., Philadelphia, Pa.—Phil. Div. Sch. 1878. d 1878, p 1879, Bp. Jaggar. R. St. Paul, Philadelphia, 1895. F of the G. Shep. Columbus, O. 1878-79; Chr. Eddington, Pa. 1879-89; St. Pet. Hazelton, Pa. 1889-95.

HUMPHREY, W. D., Roxbury, Conn.—R. Chr. Roxbury.

* **HUMPHREYS, Frank Landon**, Morris-town, N. J.—St. S. M. A. 1883; Ho. S. T. D. 1896; Mus. Doc. 1890. d 1879, Bp. Ho. Potter, p 1883, Bp. Starkey. Pro-Cath. St. John-the-Div. N. Y. City, 1893; Cath. 1900. F Asst. of Heavenly Rest, N. Y. City, 1879-81; R. Short Hills, N. J. 1883-85; Precentor and in C. Cath. Garden City, L. I. 1886-91. Author: "Evolution of Church Music" (Scribners, \$1.75); "Meditations on Mystery of Passion" (Pott. \$1.00); "Carols."

HUMPHREYS, Otho Fairfield, Eagle Rock Ave., West Orange, N. J.—Epis. Theo. Sch. B. D. 1893. d 1893, Bp. Randolph, p 1894, Bp. Nicholson. R. of Ho. Trin. West Orange, 1907. F M. of St. Mark, and Asst. St. Paul, in charge of Missn. Ho. Milwaukee, 1893-1903; V. of Missn. of St. Mark, Orange (now Ho. Trin.) 1905-07.

HUMPHRIES, Romilly Francis, The Cecil, Eutaw St., Baltimore, Md.—Tr. B. A. 1892, M. A. 1895. d 1894, p 1894, Bp. Potter. Assoc.-R. of Gr. and St. Pet. Baltimore, 1912. F St. Simon's, Concord, and Gr. Chapl. Garrison, S. L., N. Y. 1894-95; R. St. Paul, Morrisania, N. Y. City, 1895-1900; R. Trin. So. Norwalk, Conn. 1900-06; R. St. Pet. Baltimore, 1906-12.

HUNT, Arthur Prince, Chelsea Square, N. Y. City.—Amherst, A. B. 1897, A. M. 1900, G. T. S., B. D. 1901. d 1900, p 1901, Bp. Doane. Can. of All SS. Cath. Albany, N. Y. 1901; Instr. in Ethics, Gen. Theolog. Sem. 1904; Prof. of Ethics, G. T. S. 1908. Author: "Stories of the Life of Jesus Christ in the Words of the Bible" (1901); Second Series (1902).

HUNT, George A., East Neck, Nobleboro, Me.—Berk. d 1890, Bp. M. A. DeW. Howe, p 1890, Bp. Whitaker. F R. of Chr. Eddington, Pa.; R. St. Mart. Radnor, Pa.

HUNT, Matthew Irving, Pueblo, Col.—d 1897, Bp. Huntington, p.—F Trin. Canastota, N. Y. 1897; St. Mk. Islip, N. Y. 1897-1911.

* **HUNTER, Aaron Burtis**, Raleigh, N. C.—Am. B. A. 1876. d 1881, p 1882, Bp. Stevens. Principal St. Augustine's Sch. Raleigh, N. C. 1891. F Asst. St. Luke, Germantown, Pa. 1881-82; R. St. Mary, Hillsboro, O. 1882-84; In C. St. Andr. Manitou, Colo. 1885; R. Emman. Denver, Colo. 1885-86; Chap. Wolfe Hall, Denver, Colo. 1885-87; Vice-Prin. St. Augustine's Sch. Raleigh, N. C. 1888-91.

HUNTER, Edwin Gustavus, Talladega, Ala.—Sea. B. D. 1876. d 1876, p 1877, Bp. Whipple. R. Talladega, 1901. F Redwood Falls, Minn. 1876-78; Janesville, Waterville, and Elysian, Minn. 1878-83; Cannelton, Ind. 1884-87; Ho. Innoc. Indianapolis, 1887-98; Mem. Standg. Com. 1887-98, Pres. 1890-98; Pres. of Spec. Council, 1894; Editor of "Church Worker" diocesan paper. St. Joh. Louisville, Ky. 1898-1901. Author: "Chart Illustrating the Divine Dispensation and Eccl. Hist."; "Questions on the Episcopal Church"; "Practical Questions on Church Catechism"; "The Church in the Reformation."

HUNTER, Edwin Wallace, 1252 Esplanade Ave., New Orleans, La.—d 1883, p 1884, Bp. Galleher. R. St. Anne, New Orleans, La. 1889. Author: "Church Facts"; Sermons, "Life as an Art"; "The Oxford Movement"; "The American Catholic Church"; "Christian Symbolism"; "Important Items"; "Church Endowment Essays," etc., etc.

* **HUNTER, John Merritt**, 320 Second St., Marietta, O.—Harv. A. B. 1904; Col. (P. Grad. for M. A.) 1906; G. T. S. 1906. d 1906, p 1907, Bp. Whitehead. R. St. Luke, Marietta, 1911. F In C. of St. Agn. St. Mary's, and St. Mart. Johnsonburg, Pa. 1906-07; Asst.-in-C. the Asc. Bradford, Pa. 1909. Dn. Toledo Convoc. 1911-12.

HUNTING, George Coolidge, Berkeley, Cal.—Theo. Sem. Va. 1894. d 1894, p 1897, Bp. Leonard (S. L.). Sec. VIII Missy. Depart. 1912. Sec. of Convoc.; Exam. Chap.; Editor: "The Nevada Churchman." Dep.

Gen. Conv. 1901-04-07-10. F Supt. and Chap. St. Mark's Hosp. Salt Lake City, Utah, 1902-07; Virginia City, Nev. 1894-98; Gen'l M. Nev. and Utah, 1898-99; Evanston, Wyo. 1899-1902.

* **HUNTINGTON, Charles Edward**, Medford, Wis.—Nash. 1909. d 1908, p 1909, Bp. Weller. In C. of St. Mary's, Medford, and St. Marg. Abbottsford, and St. Phil. Westboro, 1909.

* **HUNTINGTON, David Crosby**, 275 Franklin St., Watertown, N. Y.—Ho. B. L. 1895, B. A. 1896, M. A. 1899. G. T. S. 1899. d 1899, p 1901, Bp. Walker. R. St. Paul, Watertown, 1910. F Min-in-C. Trin. Ch. Canaseraga, N. Y. 1899-1900; C. St. Thom. Brooklyn, N. Y. 1900-02; R. All SS. Syracuse, N. Y. 1902-06; of St. Paul, Richmond, Ind. 1906-10. Alter. Dep. Gen. Conv. 1907; Chrmn. Missns. and Soc. Serv. Comm. of the Second S. S. Dept.; Mem. S. Sch. Commiss.; Exam. Chap. Author: "Laws for the Laity" \$0.10.

† **HUNTINGTON, Rt. Reverend Daniel Trumbull**, Wuhu, China.—Ya. B. A. 1892. d 1895, Bp. Williams, p 1896, Bp. Graves, of Shanghai, First Bp. of Dist. of Wuhu. Cons. 1912 by Bpp. Graves, Roots and Molony (English Church). F Hankow, China, 1895-1902; Miss. Ichang, China, 1900. Author: Primer for Chinese Scholars. Translator: The Practice of the Presence of God.

HUNTINGTON, George, Trinity Rectory, Niles, Mich.—DeLanc. Div. Sch. d 1902, p 1904, Bp. Walker. R. of Trin. Ch. Niles, 1909. P-in-C. St. Paul's Miss. Dogwagiac, 1911. F R. St. Jas. Hammondspoint, N. Y. 1902-05; Asst. St. Paul, Buffalo, N. Y. 1905-06; of St. Paul's Chapl. (Trin. Par.) N. Y. City, 1906-07; R. of Gr. Cath. Indianapolis, 1907-09.

HUNTINGTON, Harwood, Buckingham Hotel, New York.—Tr. A. B. ("cum honore" in Sci.) 1884; Col. Fell. Ph. D. Admitted to Bar, 1895. d 1906, p 1907, Bp. Greer. Non-Par. F China and Corea; Asst. at St. Mich. New York, 1907-08. Author: "Chemical Jurisprudence" (1898, \$1.25).

* **HUNTINGTON, James Otis Sargent**, Holy Cross House, West Park, N. Y.—Harv. B. A. 1875. d 1878, p 1880, Bp. Huntington. O. H. C. F In C. Calv. Syracuse, N. Y. 1879-81; Holy Cross Miss. N. Y. City, 1881-89; Sup. O. H. C. 1884-88, 1897-1907.

* **HUNTINGTON, John T.**, Hartford, Conn.—Tr. B. A. 1850, M. A. 1853, D. D. 1911. G. T. S. 1853. d 1853, Bp. Brownell, p 1854, Bp. Potter. R. St. Jas. Hartford, 1878. F St. John's, New Haven, Conn. 1856-64; Prof. Greek Tr. Coll. 1864-78.

HURLBUT, George Wallace, E. 307 Empire Ave., Spokane, Wash.—Un. Post. 1899. d 1902, p 1904, Bp. Walker. Can.-Miss. Spo-

kane, 1906. F Asst. of St. Matt. Buffalo, N. Y. 1902; R. of same, 1904-06.

HUSKE, Bartholomew Fuller, New Bern, N. C.—Univ. So. 1908; Univ. N. C. A. B. 1908. d 1908, p 1909, Bp. Strange. New Bern. F R. St. Paul, Greenville.

HUSKE, John, Newburgh, N. Y.—R. St. Geo. Newburgh.

HUSKE, Kirkland, Great Neck, N. Y.—Univ. N. C. 1884; Berk. Div. Sch. 1894. d 1894, p 1895, Bp. Williams. All SS. Great Neck, 1896. F Trin. Collinsville, Conn. 1894-96.

HUSTON, S. Arthur, 141 E. Warren Ave., Detroit, Mich.—Ken. B. A. 1900; Bex. 1903. d 1903, p 1904, Bp. Vincent. Asst. St. Paul Cath. Detroit, 1907. F Asst. of Trin. Columbus, O. 1903-06.

HUTCHESON, James Theodore, 1029 Olive St., San Antonio, Tex.—Univ. So. D. D. 1893. d 1854, Bp. Meade, p 1855, Bp. Whittingham. Lewistown, Pa. 1854-55; Paptasco Female Institute, Md., 1855-56; New Iberia, La. 1857-59; Winsboro, S. C. 1859-64; Nassau, N. C. 1864; Shrewsbury, Md. 1867-69; Berlin, Md. 1869-71; Matagorda, Tex. 1872-74; Seguin, West Tex. 1874-76; Cleburne, North Tex. 1877-82; Uvalde, West Tex. 1883-85; San Antonio as Missy. in various places. Mem. Standg. Com. 28 years and Pres. 25 years. In ministry 58 years. Author: "A View of the Atonement."

HUTCHESON, Joseph, Warren, R. I.—Am. B. A. 1885, M. A. 1888. Epis. Theo. Sch. B. D. 1891. d 1892, p 1893, Bp. Clark. R. St. Mk. Warren, 1903. F Asst. St. Joh. Providence, R. I. 1892-96; R. of the Epiph. N. Y. City, 1896-1901.

HUTCHINS, Charles L., Concord, Mass.—Wms. A. B. 1861, A. M. 1864, Tr. M. A. 1865; Gr. D. D. 1885; Univ. So. D. D. 1899; Wms. D. D. 1906. d 1865, p 1865, Bp. Chasc. Sec. Gen'l Conv. from 1877 to 1904. Trust. G. T. S. from 1872; Pres. Mass. Choir Guild, 1893-1904. Standg. Com. 1903-04. F R. St. Joh. Lowell, Mass. 1865-69; Asst. St. Paul, Buffalo, N. Y. 1869-72; R. Gr. Medford, Mass. 1872-90. Ed. "Parish Choir"; "Church Hymnal"; "Church Psalter"; "Chant and Service Book"; "Pointed Prayer-Book"; "Annotations of the Hymnal" and other musical works.

HUTCHINSON, Charles S., 2013 Apple-tree St., Philadelphia, Pa.—G. T. S. 1896. d 1896, Bp. Lawrence, p 1897, Bp. Scarborough. R. of St. Clem. Philadelphia, 1905. F R. St. Luke, Chelsea, Mass. 1898-1905; Asst. All SS. Ashmont, Boston, 1896-98.

HUTCHINSON, William Herbert, Ithaca, N. Y.—Univ. Coll. Nott.; Ya. Div. Sch.; Berk. Div. Sch. d 1892, p 1893, Bp. Williams. F Min-in-C. and R. of North Guil-

ford, and North Branford, 1892-93; R. St. Pet. Milford, Conn. 1893; R. Chr. Sharon, Conn.

HUTCHISON, Charles Edward, 14 Prospect Terrace, East Orange, N. J.—Harv. B. A. 1893; Epis. Theo. Sch. B. D. 1897. **d** 1897, Bp. Lawrence, **p** 1898, Bp. Potter. R. of Chr. East Orange, 1906. **F** Asst. Calv. N. Y. City, 1897-99; R. Gr. Avondale, Cincinnati, O. 1899-1902; Vic. the Asc. Boston, Mass. 1902-06.

HUTTON, Norman Orlando, 2122 North Park Ave., Chicago, Ill.—G. T. S. 1902-04; Ho. 1903. **d** 1905, **p** 1906, Bp. Burgess. R. St. Chrys. Chicago, 1909. **F** D.-in-C. Nativ. Miniola, L. I. 1905-06; P-in-C. Nativ. Miniola, 1906-07; R. Trin. Roslyn, L. I. 1907-09.

HWANG, Ming Kao, Hankow, China.

HWANG, Sui Chiang, Wa Hu, China.

HYATT, Frederick Stuart, Wenatchee, Wash.—**d** 1907, Bp. Weed. M. at Wenatchee.

* **HYDE, Henry Neal**, 509 Scott St., Little Rock, Ark.—Ya. B. A. 1895; New York Law Sch. 1898; G. T. S. 1902. **d** 1902, **p** 1903, Bp. Huntington. R. of Chr. and R. of St. Paul and Little Rock, 1909. **F** Asst. Trin. Syracuse, 1902-03; R. 1903-09; Exam. Chap. (C. N. Y. 1905-09). Standg. Com. Ark. 1911—; Dep. Gen. Conv. 1910. Author: "Quindecennial Record of the Class of 1895, Yale College" (1910, The Tuttle, Moorehouse. Taylor Press, New Haven, Conn. \$5.00).

HYDE, Thomas Alexander, 2722 E. 27th St., Sheepshead Bay, N. Y.—Harv. B. A. 1881; Camb. B. D. 1884. **d** 1884, **p** 1885, Bp. Paddock. **F** St. Paul, Gardner, Mass. 1884-87; Chr. Westport, 1887-95. Author: "National System of Elocution and Oratory"; "How to Make the Clergy Better Speakers"; "Christ the Orator."

HYDE, Thomas Alfred, 563 Summit Ave., Jersey City, N. J.—G. T. S. 1902-05. **d** 1905, **p** 1906, Bp. Lines. R. St. Mary, Jersey City, 1909. **F** C. of St. Paul, Paterson, N. J. 1905-09.

HYDE, William, Weymouth, Mass.—Harv. B. A. 1881; Epis. Theo. Sch. B. D. 1884. **d** 1884, **p** 1885, Bp. Paddock. R. Trin. Weymouth, 1885. Author: "Natural System of Elocution and Oratory"; "The Functions of the Brain."

* **HYSLOP, John William**, Aberdeen, S. Dak.—St. S. B. A. 1887; G. T. S. 1890. **d** 1890, Bp. Leonard, **p** 1890, Bp. Wingfield. St. Mark, Aberdeen, 1906. Exam. Chap. O. 1903-06. S. D. **F** Virginia City, Nev. 1890-92; Carson City, Nev. 1892-95; St. Pet. Ash-tabula, O. 1895-1901; Trin. Tiffin, O. 1901.

I **JOLE, Harry**, Cuba, N. Y.—**d** 1905, **p** 1906, Bp. Olmsted (C. N. Y.). R. Chr. Ch. Cuba. **F** Trumansburg, N. Y.

IDLEMAN, Lawrence McKendree, Box 123, Whittier, Cal.—O. Wes. B. A. 1893; Bex. 1898. **d** 1898, **p** 1899, Bp. Vincent. P-in-C. St. Matth. Miss. Whittier. **F** G. Shep. Norwood, O. 1898-1900; Emman. (Meml.) Denver, Col. 1900-02; Trin. Ashland, Ore. 1902-03; Trin. Idaho Springs and Georgetown, Col. 1903; St. Mk. Cheyenne, Wyo. 1903-04; All SS. Oxnard, Cal. 1904-06; Asst. St. Paul Pro-Cath. Los Angeles, Cal. 1906-09; R. St. Paul, Ventura, Cal. 1909.

ILSLEY, Francis Grenville, Mt. St. Gabriel, Peekskill, N. Y.—Nash. 1903. **d** and **p** 1903, Bp. Nicholson. Chap. St. Mary's, Sch. Mt. St. Gabriel, 1910. **F** Asst. St. Mark's, Phila. Pa. 1903-04; Asst. St. Pet. Westchester, N. Y. C. 1904-05; Asst. St. Mark, Philadelphia, Pa. 1905-10.

ILSLEY, John Henry, Sandersville, Ga.—Un. So. Theo. Dept. 1906. **d** 1906, **p** 1907, Bp. Gailor. R. Gr. Ch. Sandersville, Ho. Trin. Pineora, St. Jas. Pooler, Ga. and three other stations. **F** In C. of St. Barn. Tullahoma, with St. Paul, Murfreesboro, Tenn. 1906.

* **INGHAM, Howard M.**, Camden, Ark.—Bex. ; Ken. Coll. 1892. **d** 1892, **p** 1893, Bp. Leonard. R. of St. Joh. Camden, 1902. Dep. Gen. Conv. 1910. **F** Lay-Reader, St. Luke, W. Cleveland, O. 1885-90; R. of St. Paul, E. Cleveland, O. 1892-96; Trin. Jefferson, O. 1897-1901. Author: "Giving in Sunday-schools" (Amer. S. S. Union, \$0.25; 1898); "Simple Answers to Questions about the Church" (28th 1,000).

INGHAM, Jc., Poplar Bluff, Mo.—Bex. 1903; Ken. **d** and **p** 1904, Bp. Tuttle. In C. of Ho. Cr. Poplar Bluff and St. Paul, Ironton, 1906. **F** Thayer, Mo. and Mammoth Spring, Ark. 1903-05; Gr. Brookfield, Mo. 1905; Asst. C. Missy. St. Louis, Mo. 1905-06.

* **INGLE, Edward H.**, Church of the Epiphany, Washington, D. C.—Univ. Va. **p** 1867, Bp. Johns. Asst. of the Epiph. 1907. **F** R. St. Joh. Roanoke, Va.; Emman. Athens, Ga.; St. Barth. Baltimore, Md.; Chr. Millwood, Va.; Archdn. of Baltimore.

* **INGLE, Julian E.**, Raleigh, N. C.—Univ. Va. 1861; G. T. S. 1864. **d** 1864, Bp. Ho. Potter, **p** 1865, Bp. Whittingham. Sec. Dio. N. C. 1890. Standg. Com. 1899—; Dep. Gen. Conv. 1901-04. **F** Asst. St. Paul, Baltimore, Md. 1864-67; Chap. Ch. Ho. Baltimore, 1868-69; R. Asc. Westminster, Md. 1871-75; Trin. Woodbridge, N. J. 1875-79; Ho. Innoc. Henderson, N. C. 1879-1908.

INGLEY, Fred, St. Matthews' Rectory, Kenosha, Wis.—Phil. Div. Sch. 1906. **d** 1906, **p** 1907, Bp. Whitehead. R. of St. Matt.

Kenosha, 1908. F St. Mary, Braddock, Pa. 1906-08.

INSLEY, Levin I., Eagle Pass, Texas.—d 1908, p 1909, Bp. Adams. R. Redeem. Eagle Pass. F R. of E. Newmarket and Vienna, Md.

***INWOOD, Norman Hays**, Kan.—G. T. S.; Wyc. Coll. Tor. 1910. d 1910, Bp. Burgess, p 1910, Bp. Griswold. St. Mich. Hays and St. Andr. Silverdale, 1911. F St. Joh. Great Bend and Bethany, Larned, Kan. 1910-11.

IRISH, George M., Lancaster, N. Y.—Ho. B. A. 1884; G. T. S. S. T. B. 1889. d 1888, p 1889, Bp. Doane. R. Trin. Lancaster, Lect. on Eccles. Pol. and Canon Law, DeLancey Div. Sch. Geneva. F In C. St. Andr. Norwood, N. Y. 1888-89; R. Zion, Colton, N. Y. 1889-1900.

IRWIN, Philip Sidney, Christ Memorial Church, Pomfret, Conn.—Ely Coll. d 1888, p 1889, Nass. P-in-C. of Chr. Memor. Ch. Pomfret, 1909. F C. of St. Patr. Eleuthera, 1888-89; R. of San Salvador, Cat Island, 1890-94 (both in Bahamas); I. of Seir-Kyran 1894-98; R. of Kinnitty, King's Co. 1898-1903; St. John's, Harbour I. 1903-08.

ISHERWOOD, Percy, 640 Woodlawn Ave., Buffalo, N. Y.—Montr. Dio. Theo. Coll. 1909; McG. B. A. 1908. d 1909, p 1910, Bp. Mills. 1st Asst. St. Jas. Buffalo, 1911. F I. of Bannockburn, Ont. 1909-10; C. St. Phil. and St. Jas. Hamilton, Ont. Can. 1910-11.

***ISRAEL, Rt. Rev. Rogers**, Erie, Pa.—Dick. B. A. 1881, M. A. 1884, D. D. 1900. d 1885, Bp. Bedell, p 1886, Bp. Whitehead. Bishop of Erie, 1911. Cons. 1911, by Bpp. Whitehead, Talbot, Vincent, Lloyd, Olmsted and Darlington. F Asst. Trin. Cath. Cleveland, O. 1884-85; R. Chr. Meadville, Pa. 1885-92; R. St. Luke, Scranton, Pa. 1892-1911.

IVIE, Charles William, Highlands, New York City.—St. S. B. A. 1880; Col. M. A. 1890. d 1883, Bp. Seymour, p 1885, Bp. Perry. Non-Par. F Shelter Island, N. Y. 1883; Emmetsburg, Ia. 1883-84; Monroe, Conn. 1884-86; Easthampton, Mass. 1886-88; Asst. Flushing, L. I. 1888-89; Gr. Brooklyn, N. Y. 1889-91; Waukesha, Wis. 1891-93; Gen. Miss. W. Mich. 1893-95.

IVIE, Joseph Henry, St. Andrew's Church, New York City.—St. S. B. A. 1892; Phil. Div. Sch. 1894. d 1894, p 1896, Bp. Littlejohn. St. Andr. N. Y. City, 1910. F St. Jos. Queen's, L. I. 1894-97; Trin. Fishkill, N. Y. 1897-1908; St. Barth. Chapl. New York City, 1908.

IVIE, William George, 65 Conselyea St., Brooklyn, N. Y.—St. S. B. A. 1886, M. A. 1889; G. T. S. d 1889, p 1890, Bp. Potter.

R. Gr. Brooklyn (E. D.), N. Y. 1891. F Asst. All SS. Hoosac, N. Y. 1889-91.

IVINS, Benjamin F. P., Plymouth, Ind.—Nash. 1907. d 1909, p 1910, Bp. White. St. Thom. Plymouth. F Lake Wawasee, 1909.

***IZON, Alfred**, Youngstown, Ohio.—Univ. W. Va.; Nash. 1903. d 1903, p 1904. Bp. Whitehead. Asst. St. John, Youngstown, 1911. F Asst. Trin. Newcastle, Pa. 1903-04; R. Greenville, Pa. 1904-11.

JACKSON, Charles Edward, 115 Trenton St., East Boston, Mass.—Harv. B. A. 1902; Epis. Theo. Sch. B. D. 1904. d 1904, p 1905, Bp. Lawrence. R. St. Joh. E. Boston, 1907. F Asst. Ch. of the Epiph. N. Y. City, 1904-06; V. Chr. Newark, N. J. 1906-07; R. St. Paul, Newton Highlands, Mass. 1907.

JACKSON, Charles P., Cocoanut Grove, Fla.—Un. Pa. M. D. 1879. d 1908, p 1910, Bp. Gray. P-in-C. St. Steph. and Chr. Ch. Cocoanut Grove, and St. Agnes, Miami, 1910. F St. Martin, Jupiter, and St. Paul, Delray, Fla. 1908-10.

JACKSON, Godfrey Redfield, R. F. D. Route No. 2, Brunswick, Ga.—K. H. Wash. d 1897, Bp. Satterlee. Asst. Frederica Par. St. Simon's Island, Ga. 1897.

JACKSON, James, Wuchang, China.—Ch. of the Nativ. Wuchang.

JACKSON, J. Frank, Alma, Mich.—Roth-eram Coll. Eng. 1885. d and p 1903, Bp. Davies. R. St. Joh. Alma. F P-in-C. Ho. Trin. Miss. Belding.

JACKSON, James William, Allendale, N. J.—St. S. B. A. 1899; G. T. S. 1902. d 1902, Bp. Mackay-Smith, p 1903, Bp. Whitaker. M. Allendale, 1902.

JACKSON, John Herbert, Hartford, Conn.—d 1901, Bp. Brewster. St. And. Hartford. F Min-in-C. Chr. East Haven, Conn. 1901; R. St. Paul, Bantam, Conn.

JACKSON, John Long, The Rectory, Harrisonburg, Va.—Jns. Hopk. B. A. 1905; Theo. Sem. Va. d 1908, Bp. Paret, p 1909, Bp. Harding. Emman. Ch. Rockingham Par. Harrisonburg, 1910. F Asst. Trin. Towson, Md. 1908-09; Asst. St. Paul, Baltimore, Md. 1909-10.

JACKSON, Townend, 68 St. Paul's Place, Brooklyn, N. Y.—St. S. B. A. 1878; G. T. S. 1878; Un. D. D. 1904. d 1880, Bp. Huntington, p 1881. R. St. Paul, Flatbush, Brooklyn, 1889; Mem. Stand. Com. Dio. L. I. F Gr. Carthage, N. Y. 1880-82; St. Pet. Cazenovia, N. Y. 1882-87; All SS. Baltimore, Md. 1887-89.

JACKSON, William Francis Bennett, 22 Cushing St., Providence, R. I.—Un. Transyl-

vania, A. M. (Hon.) 1864; G. T. S. 1860. d 1860, Bp. Ho. Potter, p 1862, Bp. Kip. Non-Par. R. I. F. M. in Cal. 1860-63; R. St. Paul, Springfield, Ill. 1865-68; St. Jas. Providence, R. I. 1880-87; Asst. St. Steph. Epiph. Phila. 1873-80; St. Steph. Providence, 1887-1905.

JACKSON, William Montgomery, 833 Bryan Station Road, Lexington, Ky.—Livingst. Coll. Sals. N. C. D. D. 1902. d 1890, p 1893, Bp. Dudley. Prof. Lat. Ky. N. and I. Inst. Frankfort, 1907-11. F St. Andr. Lexington, Ky. 1890; Asst. St. Luke, Washington, D. C. 1890-93; St. Clem. Henderson, Ky. 1893-95; St. Mark, Wilmington, N. C. 1895-97; St. Jos. Fayetteville, N. C. 1897-1902; Epiph. Summerville, S. C. 1902-04; Calv. Charleston, S. C. 1902-07; St. Andr. Charleston Co. 1904-07; Ch. of the Atonement, Walterboro, S. C. and the Redeem. Pineville, S. C. 1905-07.

JACKSON, William Taylor, Mt. Pleasant, Ia.—Westn. Ia. B. A. 1864, M. A. 1867; Ya. B. D. 1875; Mich. Univ. Ph. D. 1879. d 1893, p 1894, Bp. Perry. R. St. Mich. Mt. Pleasant, 1909. F Prin. Westfield, 1864-67; Prin. Green Hill Sem. Green Hill, Ind. 1870-72; 1875-78; Prin. Fostoria Academy, Fostoria, O. 1879-80; Prof. Mod. Langs. Ind. Univ. 1881-84; Supt. Pub. Sch. Fostoria, O. 1884-90; Prof. in Leander Clark and Cornell Colls. 1890-93; Supt. Pub. Sch. Iowa City, Iowa, 1891-92; R. Trin. Emmetsburg, Ia. 1893-09; Exam. Chap. 1894; Mem. Stand. Com. 1901. Dio. Ia. Author: "Seneca and Kant, or Stoic and Rationalistic Ethics Compared," 1881 (\$1.00, out of print).

JACOB, William E., Oceanside, Cal.—d 1877, Bp. Clarkson, p —. R. Oceanside, 1911. F R. Gr. Oceanside, Cal.; R. St. Pet. San Pedro, Cal.

JACOBS, Allen, Plymouth, Mass.—Harv. B. A. 1898; Epis. Theo. Sch. B. D. 1901. d 1901, p 1902, Bp. Lawrence. R. Chr. Plymouth, 1908. F C. Cath. of O. Merc. Sav. Faribault, Minn. 1901; Asst. St. Joh. Providence, 1901-03; R. St. Mary, So. Portsmouth, R. I. 1903-07; Asst. Chr. Cambridge, Mass. 1907-08.

JAGAR, John Carl, 1867 Crawford Road, Cleveland, O.—Ho. B. A. 1899; G. T. S. 1902. d 1902, p 1903, Bp. Capers. R. of Emman. Cleveland. F R. St. Paul, Summerville, S. C. 1902-07, and P-in-C. of St. Barn. and Epiph. Missns. (Negro); R. St. Paul, Waretown, N. Y. 1907.

† **JAGGAR, Rt. Rev. Thomas Augustus**, Care Brown, Shipley Co., London, Eng.—G. T. S.; Univ. Pa. D. D. 1874. d 1860, p 1863, Bp. H. Potter. Retired 1904. Preacher at St. Paul, Boston, 1905-08; Bishop-in-charge of European Churches, 1908. Cons. 1875, by Bpp. Bosworth, Smith, A. Lee, H. Potter, Stevens, Littlejohn, Niles, Hare and the Bp. of Antigua, W. I. (Dr. Jackson). F Trin.

Bergen Point, N. Y.; The Anthon Mem. N. Y.; St. Joh. Yonkers, N. Y.; Ho. Trin. Phila. Pa. Bishop of So. Ohio, 1875-1904. Author: Vol. of Sermons—Bohlen Lectures for 1900; and various Baccal. and other Sermons and Addresses.

JAMES, Fleming, Englewood, N. J.—Univ. Pa. A. B. 1895; Ph. D. 1899; Phil. Div. Sch. d 1901, Bp. Whitaker, p 1902, Bp. Mackay-Smith. R. St. Paul, Englewood, 1912. F Asst. and then in C. St. Andr. Ch. Phila. Pa. 1901-02; M-in-C. of Our Sav. Shanghai, China, 1902-06; St. Anna, Philadelphia, 1906-12. Exam. Chap. 1909-12.

JAMES, Paul B., Las Vegas, Nev.—d and p 1908, Bp. Millspaugh. F M. at Wamego, Kan. 1908; St. John, Abilene, Tex.

JAMES, Roger C., 524 Carlisle Ave., Cincinnati, O.—d 1904, Bp. Randolph. St. Andr. Cincinnati.

JAMES, Sidney Thomas, Dunlap Station, Seattle, Wash.—Un. of Wash.; Camb. Theo. Sch. B. D. 1910. d 1909, p 1910, Bp. Keator. All SS. Ch. Dunlap Sta. Seattle, 1910.

JAMES, William Pence, 12 N. 5th Ave., Marshalltown, Ia.—Kans. Theo. Sch. 1898; Highland Coll. Highland, Kan. B. A. 1890; M. A. 1898. d 1897, p 1898, Bp. Millspaugh. R. St. Paul, Marshalltown, 1903. F St. Paul, Manhattan, Kans. 1897-1901; Gr. Brookfield, Mo. 1901-03; Chairman S. S. Comm. 1907-09; Dean, Cedar Rapids, Ia. Deanery, 1910.

* **JAMESON, Charles Elmer**, San Francisco, Cal.—d 1904, Bp. Gillespie, p 1908, Bp. Robinson. Non-Par. Dio. Nev. F Trin. Three Rivers, Mich. 1903-05; St. Joh. Ionia, Mich. 1905-06; St. Andr. Big Rapids, Mich. 1906-07; Chr. Ch. Luther, Mich. 1907-08; Trin. Reno, Nev. 1908-09.

JAMESON, Joseph, Jacksonport, Wis.—St. S. B. A. 1883, M. A. 1886; Nash. B. D. 1886. d 1886, p 1887, Bp. Brown. Jacksonport, 1889. F Antigo, Wis. 1886-87; Talladega, Ala. 1887-89.

JAMIESON, Guy Arthur, Bentley Manor, New York City—G. T. S. 1904. d 1902, p 1904, Bp. Johnston. R. St. Steph. Bentley Manor. F Gr. New York, 1904-05; St. Geo. Williamsbridge, 1905-06; Chap. St. Luke Hosp. New York, 1907; R. of Tottenville, N. Y. City, 1907. Author: "At the Edge of the Yellow Sky" (Hazen & Co., New York); "In the Shadow of God" (1910) and short stories and sermons.

JAMISON, Hugh Burns McCready, Ridgefield Park, N. J.—W. and M. 1907; Theo. Sem. of Va. 1910. d 1910, p 1911, Bp. Lines. Ch. of St. M. the Vir. Ridgefield Park, 1910.

JANSEN, Waldemar Jr., 2430 W. Lehigh Avenue, Philadelphia, Pa.—Un. of Pa.; Phila.

Div. Sch. B. D. 1909. d 1903, p 1904, Bp. Whitaker. R. of Free Ch. St. John, Phila. 1911. F Asst. Trin. (Oxford) Philadelphia. 1903-04; of St. Sim. Philadelphia, 1904-06; St. Barth. Phila. 1906-11.

JARVIS, William Oscar, Scarsdale, N. Y.—Ho. B. A. 1888, M. A. 1891; G. T. S. 1897. d 1897, p 1898, Bp. Walker. R. St. Jas. the Less. Scarsdale, 1908. F Asst. St. Jas. Buffalo, N. Y. 1897-98; R. St. Pet. Buffalo, N. Y. 1898-1900; R. St. Paul, Westfield, N. J. 1900-06; Ho. Commun. Liberty, N. Y. 1906-08.

JAYNES, Almon Andrus, 421 W. Onondaga St., Syracuse, N. Y.—Br. 1898; Coll. Phys. and Surg. 1899; G. T. S. B. D. 1903. d 1902, p 1903, Bp. Huntington. R. Trin. Syracuse, 1909. F Augusta, N. Y.; Oriskany Falls, N. Y.; Asst. St. Paul, Syracuse, N. Y.; V. Chr. Pro-Cath. Newark, N. J. 1907-09.

JEFFERIS, William McCaulley, 1510 Walnut St., Philadelphia, Pa.—St. S. D. D. d 1877, Bp. A. Lee, p 1878. F R. Calv. Wilmington, Del.; Archdn. of Little Rock, Ark.

* **JEFFERSON, Henry Brydges**, Carlville, Ill.—N. W. U.; Un. Theo. Sem. 1877. d 1878, p 1880, Bp. Williams. Carlville, 1911. F Presby. of R. St. Joh. Ionia, Mich. 1882-86; St. Joh. Sandy Hook, Conn. 1886-90; St. Paul, Windham, Conn. 1890-95; St. Joh. Alma, Mich. 1895-1901; R. Chr. Bradentown, Fla. 1901.

JEFFERSON, Ralph Thomas, Darien, Conn.—Nash. B. D. 1888. d 1888, Bp. Welles. p 1889, Bp. Burgess. Non-Par. F Monroe, Wis. 1888; Princeton and Tiskilwa, Ill. 1888; Miss. I. T. Ark. 1889; Asst. St. Andr. Meriden, Conn. 1890-91; In C. Ho. Trin. South River, N. J. 1892.

JEFFERYS, Edward M., Third and Pine Sts., Philadelphia, Pa.—Univ. Pa. A. B. 1886, B. D. 1889; Univ. Pa. S. T. D. 1909. d 1889, p 1890, Bp. Williams (Conn.). R. of St. Pet. Philadelphia. F Asst. St. Pet. Phila. Pa. 1889-90; Asst. R. St. Joh. Detroit, Mich. 1890-94; R. St. Paul, Doylestown, Pa. 1894-1902; R. Emman. Cumberland, Md. 1902; Archdn. of Cumberland, 1904.

JEFFERYS, Henry Scott, Yotsuyaku, Tokyo, Japan.—Univ. Pa. B. A. 1879, M. A. 1882. d 1879, Bp. Stevens. p 1883, Bp. Kin. St. Pet. Yotsuyaku. F Asst. Gloria Dei, Phila. Pa.; Epiph. Phila. Pa.; St. Matt. San Mateo, Cal.; Trin. San Francisco, Cal.; Miss. St. Paul, Modesto, Cal.; St. Luke, Merced, Cal.; St. Matth. Oakdale, Cal.; St. Jas. Sonora, Cal.; Asst. St. Paul, Los Angeles; Head Master of Parish Sch. Foun. of Epiph. E. Los Angeles; Ascension, Boyle Heights and St. Aug.-by-the-Sea, Santa Monica, Cal.; St. Matth. Mayebashi; Ch. of the Good Hope, Mita, Tokyo; Chr. Ch. Sendai; St.

Steph. Tukushima and other Missns. all in Japan. Author: "The Talking Horse" a Guide Book for the Exposition on Tokyo (out of print); Various Magazine articles. Editor of University Magazine and Apostolic Churchman (Los Angeles).

JENKIN, Harold, Crystal Falls, Mich.—Sea. 1910. d 1909, Bp. Williams (Mar.), p 1910, Bp. Weller. St. Mark, Crystal Falls, Mich. 1910. F Tem. P-in-C. St. Alb. Manistique, Mich.

* **JENKINS, Bernard Pizzey Terence**, Neenah, Wis.—Nash. 1911. d 1911, p 1912, Bp. Grafton. Neenah, 1911.

JENKINS, James Rockwood, Prescott, Ariz.—Cam. 1895, Harv. A. B. 1891. d 1895, p 1896, Bp. Lawrence. R. Prescott, Ariz. 1909. F Asst. Trin. Columbus, O. 1895-98; R. St. Phil. Circleville, O. 1898-1900; R. Trin. Bridgewater, Mass. 1900-05; M. Chadron, Neb. 1905-09.

* **JENKINS, Thomas**, Fremont, O.—Ken. 1898; Bex. 1900. d 1900, p 1901, Bp. Vincent. R. St. Paul, Fremont, 1910. F Assoc.-Miss. Cincinnati, O. 1900-02; Missy. P. in Alaska, 1902-08. Archdn. of S. E. Alaska, 1908-10. Counc. of Advice, Alaska, 1903-10; Exam. Chap. 1903-10. Dep. Gen. Conv. 1907.

JENKINS, William, Whitestone, N. Y.—Dick, Theo. Sem. Va. B. D. 1902. d 1901, p 1902, Bp. Talbot. R. Gr. Ch. Whitestone. F Jersey Shore, Pa. 1901; Asst. St. Ann, Lowell, Mass.

* **JENKS, Arthur Whipple**, General Theological Seminary, New York City.—Dart. B. A. 1884, M. A. 1887, D. D. 1911; G. T. S. B. D. 1886. d 1892, p 1893, Bp. Niles. Prof. Eccles. Hist. G. T. S. 1910. F St. Luke, Woodsville, N. H. 1892-95; Prof. Eccles. Hist. Nash. Ho. Wis. 1895-1901; Prof. Eccles. Hist. Trinity College, Toronto, Ont. 1901-10.

JENKS, George Henry, Abroad.—M. D. Rac. B. A. 1858. d 1860, Bp. Whittingham. p 1861, Bp. Bedell. Non-Par. Dio. Cal. F Asst. Trin. San Francisco, Cal.; Watsonville, Cal. 1903. Author: "Lord's Day of the Early Church" (1872).

JENNER, A. George E., Dorchester, Boston, Mass.—Gr. and St. S. d 1882, Bp. Seymour. p 1885, Bp. Perry. F Bastrop, Tex. 1882; Sherman, Tex. 1883; Mason City, Ia. 1884; North Platte, Neb. 1888; Wausau, Wis. 1891; Oswego, N. Y. 1893; Ashland, Wis. 1897. R. Stevens Point, Wis. 1901-05. Archd. Dio. F. du L.; Sen. Asst. St. Steph. Providence, R. I. 1906. Author: "Sacrament of Penance" (1894).

JENNINGS, Samuel James, Nampa, Ida.—d 1892, p 1892, Bp. Talbot. M. Gr. Nampa. F St. Dav. Caldwell, Ida.

JENNINGS, Webster Wardell, Salvatorplatz 1, Munich, Bavaria.—St. S. (Spec.) 1895; G. T. S. and Phil. Div. Sch. 1895-99. **d** 1899, **p** 1900, Bp. Doane. Ch. of the Asc. Munich, 1910. **F** Sr. Asst. of St. Mark, Frankford, Pa. 1899-1901; Asst. of Chr. Rochester, N. Y. 1901-07. **R.** St. Thom. Bath, N. Y. 1907-10.

JENSEN, August Ernst, Sylvan Ave., West Asbury Park, N. J.—**d** 1897, Bp. Satterlee, **p** 1899, Bp. Gray. **R.** St. Aug. Asbury Park, N. J. 1904. **F** Ocala, Fla. 1897; Dio. Wash. 1900.

JENVEY, William R., 814 Hudson St., Hoboken, N. J.—Mar. D. D. 1904. **d** 1873, **p** 1874, Bp. Stevens. **R.** St. Paul, Hoboken, N. J. 1873; Archdn. of Jersey City, 1888; Sec. Stand. Com. 1889. **F** Asst. St. Paul, Virginia City, Nev.

JEPSON, William Henry, 1161 Stratford Ave., Bridgeport, Conn.—Berk. 1899, B. D. 1909. **d** 1899, **p** 1900, Bp. Brewster. **R.** St. Luke, Bridgeport, 1911, with Chr. Easton, 1903. **F** St. Jas. Poquetannuck, Conn. 1899-1903.

JERMIN, Edward B., 205 Midland St., Bay City, Mich.—**d** 1901, Bp. Davies, **p** 1902, Bp. G. M. Williams. **R.** Bay City, Mich. 1902.

JEROME, William Foster, Hillsdale, Mich.—**d** 1893, **p** 1895, Bp. Davies. **R.** St. Pet. Hillsdale. **F** R. St. Geo. Detroit, Mich.; **R.** St. Andr. Algonac, Mich.

JESSUP, Charles Augustus, 24 Linwood Ave., Buffalo, N. Y.—St. S. B. A. 1882, M. A. 1885, D. D. 1908; G. T. S., B. D. 1886. **d** 1885, **p** 1886, Bp. Littlejohn. **R.** Ch. of the Asc. Buffalo, 1910. **F** Chap. Cathedral Sch. and Precentor Cath. Incar. L. I. 1886-93; Asst. St. Paul, Baltimore, Md. 1893-99; **R.** St. Luke, Atlanta, Ga. 1899-1900; **R.** Ho. Trin. Greenport, N. Y. 1901-10.

JESSUP, Emerson, Westfield, Mass.—**d** 1871, Bp. Williams. Retr. Dio. Conn. **F** In C. Suffield, Clinton and North Guildford, Conn.

JETER, Richard Cullen, Aiken, S. C.—**d** 1894, Bp. Jackson, **p** 1896, Bp. Wilmer. **R.** St. Thadd. Aiken. **F** Montgomery, Ala. 1894; Emman. Opelika, Ala. 1895; **R.** Ho. Innoc. Auburn, Ala.; **R.** Gr. Anderson, S. C.

JETT, Robert Carter, Staunton, Va.—Theo. Sem. Va. **d** 1889, Bp. Whittle, **p** 1890, Bp. Randolph. **R.** Emman. Staunton, Va. 1893. **F** Asst. Epiphany, Danville, Va. 1889-90. **R.** Reckford Par. Va. 1890-93. **Dep.** to Gen. Conv.; **Del.** to Missy. Council of Third Dept.; **Dean** Conv. of S. W. Va.; **Mem.** Ch. Ex. Fund Com. Dio. S. Va. Trustee Stuart Hall, Staunton.

* **JEWELL, Frederick Chapin**, Pottstown, Pa.—St. S. B. A. 1881; G. T. S.; S. T. B. 1885. **d** 1884, **p** 1885, Bp. McLaren. **R.** Chr. Pottstown. **F** Asst. Chr. Joliet, Ill. 1884-85; **R.** St. Paul, Jeffersonville, Ind. 1885-90; Zion, Oconomowoc, Wis. 1890-1900.

JILLSON, Edmund Talma, Dayton, O.—Br. B. A. 1907; G. T. S. 1912. **d** 1912, Bp. Perry. **Asst.** Chr. Dayton, 1912.

JOBE, Samuel Henry, Hull's Cove, Me.—Tr. M. A. 1899; G. T. S. 1894. **d** 1899, **p** 1900, Bp. Potter. **F** Assoc.—Miss. at Trenton, N. J. 1899-1902; **Chr.** Bordentown, N. J. 1902.

JOCELYN, Louis Parker, 545 So. Division Street, Ann Arbor, Mich.—Univ. Mich. B. S. 1887. **d** 1891, **p** —, Bp. Davies. **Teach.** Math. **F** In C. St. Jas. 1892-95. **Author:** "Jocelyn's High School and Academic Algebra."

JOHN, Joseph Francis, Clearfield, Pa.—**d** 1890, **p** 1891, Bp. Wilmer. **F** Selma, Ala. 1890; Holy Cross, Uniontown, Ala. 1891-93; **Gr.** Anniston, Ala. 1894—; Jacksonville, Ill.

JOHNES, John C., Vicksburg, Miss.—**d** 1888, Bp. Wilmer, **p** 1891, Bp. Jackson. **R.** Ho. Trin. Vicksburg. **F** Asst. St. Geo. Newport, R. I.; **R.** G. Shep. Yorkville, S. C.

JOHNS, Arthur Shaaff, 620 G-Street, S. E., Washington, D. C.—Theo. Sem. Va. 1872. **d** 1873, **p** 1874, Bp. Johns. **Chr.** Washington, 1897. **Dep.** Gen. Conv. Wash. **F** Hungars Par. Va. 1874-78; **Johns** Par. Va. 1878-87; **Prince George's** Par. Md. 1887-96.

JOHNS, Harold L. S., Providence, R. I.—Mich. Coll. of Mines; G. T. S. 1910. **d** 1910, Bp. Partridge, **p** 1911, Bp. Perry. **C.** All SS. Mem. Providence, 1911. **F** of St. John, Providence, 1910-11.

* **JOHNSON, Alfred Evan**, 108 Harrison St., Providence, R. I.—Br. B. A. 1871, M. A. 1874; G. T. S., S. T. B. 1876. **d** 1875, **p** 1875, Bp. Horatio Potter. **Asst.** All SS. Providence. **F** R. St. Pet. Stone Ridge, N. Y. and Miss. Rosendale and High Falls, N. Y. 1875-76; **Asst.** Chr. Springfield, Mass. and in C. Ch. G. Shep. W. Springfield, Mass. 1876-77; **Asst.** St. Anne, Lowell, Mass. 1877-1883; **Miss.** Chr. Salmon Falls, N. H. 1883-88; **R.** St. Mart. New Bedford, Mass. 1888-97; **In** C. Cath. Missions, Vernon, Los Angeles, Cal. 1900-02. **Exam.** Chap. **Author:** "A Simple Exposition of the Apostles' Creed."

JOHNSON, Alonzo, 41 Warren St., Hartford, Conn.—King Hall, 1905. **d** 1906, **p** 1908, Bp. Brewster. **In** C. of St. Monica's M. 1905.

JOHNSON, David Thomas, Winona, Miss.—G. T. S. 1903. **d** 1900, Bp. Horner. **R.** Imman. Winona. **F** In C. High Schools,

Dio. Ash, 1902; R. St. Luke, Lincoln, N. C. and Head of Assoc. Miss. 1904.

JOHNSON, Edward C., 323 Washab Ave., Kansas City, Mo.—Un. B. A. 1881; Berk. d 1885, Bp. Doane, p 1886, Bp. Morris. Archdn. Kansas City. F R. St. Pet. Hebron, Conn. 1889-92; Asst. Redeem. N. Y. City, 1893-96; St. Joh. Duluth, Minn. 1896-1903; R. St. Matt. St. Anthony Park, St. Paul, 1903; P.-in-C. Epiph. Missn. Hamlin, St. Paul, 1904; R. of the Adv. Devils Lake, N. D. 1905.

JOHNSON, Edward Darlington, Brunswick, Me.—B. A., M. A. C. 1892; G. T. S. 1898; Coln. Univ. M. A. 1900. d 1898, p 1899. Bp. Satterlee. R. St. Paul, Brunswick, 1912. F C. Pro-Cath. Washington, D. C. 1898-99; R. Gr. West Washington, D. C. 1899-1901; R. St. Paul, Brunswick, Me. 1901-05; R. Trin. West Pittston, Pa. 1906-12. Exam. Chap. Me. 1903-06; Beth. 1910-12; Me. 1912.

JOHNSON, Edwin, Victor, N. Y.—d 1888, Bp. Gilbert, p 1889, Bp. Whipple. R. G. Shep. Victor. F Indianapolis, Ind.; Alameda and San Jose, Cal.; St. Andr. Manitou, Col.

JOHNSON, Frank Poole, All Saints' Church, Henry and Scammell Sts., New York, N. Y.—Am. B. A. 1893; Un. Theo. Sem.; Epis. Theo. Sch. 1898. d and p 1904, Bp. Sessums. R. All SS. New York. F Asst. Chr. Cath. N. O. La. 1904-06; Asst. St. Paul, Boston, Mass. 1906-12.

✠ **JOHNSON, Rt. Rev. Frederick Foote**, 5338 C Von Versen Ave., St. Louis, Mo.—Tr. B. A. 1894, M. A. 1897, D. D.; Berk. D. D. d 1896, Bp. White, p 1892, Bp. Spalding. Bp. Coadjutor of Mo. 1911. F Asst. of St. Steph. Colorado Springs, Col.; Trin. Redlands, Cal.; Dioc. Missy. of W. Mass. 1904-1905; Asst. Bp. of So. Dakota, 1905-10; Bp. of So. Dakota, 1910-11.

JOHNSON, George Barent, The Bishop's House, Rock Point, Burlington, Vt.—Col. B. A. 1867, M. A. 1870. d 1877, p 1879, Bp. Ho. Potter. Chapl. to the Bp. of Vermont, 1894. Exam. Chap. 1894-1909. F Mast. St. Paul's Sch. Concord, N. H. 1875-78; R. of Ho. Com. Norwood, N. J. 1879; P.-in-C. St. Jas. (First African) Baltimore, 1879-87; Chap. at St. Mich. Home, Mamaroneck, N. Y. 1887-89; R. of Our Sav. Lebanon Springs, N. Y. 1891-94. Author: "The Ritual and Ceremonies connected with the Celebration of the Holy Communion" (Yo. Ch'man Co. 1904); "Freedom Through the Truth; An Examination of the Rev. Dr. A. V. G. Allen's 'Freedom in the Church'" (Longman's, 1907).

JOHNSON, George Kinney, 239 W. 103rd St., New York, N. Y.—Epis. Theo. Sch. B. D. 1911. d 1911, p 1912, Bp. Greer. C. Ch. of the Epiph. New York, 1911.

JOHNSON, Henry Clay, Hudson, O.—Miami Un. Oxf. O. M. A. d 1886, p 1887, Bp. Bedell. Hudson, 1902. F St. Jas. Wooster, O. 1886; Trin. Newark, O. 1887-94; Catawba Isld. O.

JOHNSON, Henry Cornelius, Nashua, Ia. —1882, Bp. Burgess, p 1883, Bp. Perry. Non-Par. F R. St. Mark, Nashua, Dio. Ia. 1883; Gen. Miss. to Germans.

* **JOHNSON, Henry John**, 1641 So. Emerson St., Denver, Col.—Royal Un. of Ireland, B. A. 1901. d 1909, p 1910, Bp. Olmstead. P-in-C. Ch. of the Epiph. Denver, 1911. F Missy. St. Pet. Walsenburg, Col. 1909-10.

JOHNSON, Irving Peake, 1418 Park Ave., Minneapolis, Minn.—Un. B. A. 1887; G. T. S. 1891. d 1891, Bp. Williams (Conn.), p 1891, Bp. Worthington. R. Geths. Minneapolis, 1901. F Assoc. Miss. Omaha, 1891-1901; St. Andr. Omaha, Neb. 1891-94; St. Mart. So. Omaha, 1894-1901.

JOHNSON, James Madison, 133 S. Pelham St., Rhineland, Wis.—Armour Inst. Tech., Scientific Acad. (non-grad.) 1899. d and p 1903, Bp. Anderson. R. of St. Aug. Rhineland, 1906. F Chicago Heights, Ill. 1903-06.

JOHNSON, John Edgar, 1223 So. 58th St., Philadelphia, Pa.—Dart. B. A. 1866. d 1873, Bp. Potter, p 1873, Bp. Doane. M. Philadelphia, 1902. F Miss. Green Island, 1872; R. St. Paul, Hoboken, N. J. 1873-77; R. St. John-Evang. Phil. Pa. 1877-84; St. Mark (Mem.) Chap. New York, 1885-86; M. in Phila. 1887. Supt. Soc. Ser. Society, Phila. 1902-05.

JOHNSON, John W., 175 W. 63rd St., New York.—City Missy. Soc. New York. F R. Petersburg, Va.

✠ **JOHNSON, Rt. Rev. Joseph Horsfall**, 415 Grand Ave., Pasadena, Cal.—Wms. B. A. 1870; G. T. S. 1873; S. T. D. 1907; Nash. D. D. 1895. d 1873, p 1874, Bp. H. Potter. Bishop of Los Angeles. Cons. 1896 by Bpp. Davies, Worthington, W. A. Leonard, Talbot, A. Leonard, Nicholson and Gailor. F In C. of Ho. Trin. Ch. Highland, N. Y. 1873-79; R. Trin. Ch. Bristol, R. I. 1879-81; St. Peter's Ch. Westchester, N. Y. 1881-86; Ch. Ch. Detroit, Mich. 1886-96.

JOHNSON, J. W. Cantey, 910 Nelson St., Roanoke, Va.—Univ. of So. Theo. Dept., Grad. Div. 1895; Col. of Charleston. d 1895, p 1896, Bp. Capers. R. St. Joh. Roanoke, 1910. F R. O. Sav. Rock Hill, and Miss. Chr. Lancaster; St. Mark, Chester, S. C. 1895-1902. R. St. Mary, Birmingham, Ala. 1902-07. R. G. Shep. Lake Charles, La. 1907-10. Dean, Birmingham, Conv: Ala.

JOHNSON, Martin, Subletts, Va.—Theo. Sem. Va. 1883. d 1883, Bp. Whittle, p 1884,

Bp. Randolph. In C. of Parishes in Powhatan Co. Va. 1886, together with those in Goochland Co. Dio. Va. and others. F St. Joh. Warsaw, Va. 1883-86.

JOHNSTON, Myron Alfred, 50 Kensington Ave., Northampton, Mass.—Col. Neb. D. D. 1877; Am. 1855; Theo. Sem. Va. 1858. d 1861, Bp. Eastburn, p 1862, Bp. Williams. F Miss. in N. Y. and Conn. and Mass.; R. Bennington, Vt. 1868; R. St. Pet. Niagara Falls, N. Y. 1870; Calv. Clifton, Cincinnati, O. 1874; Jackson, Mich. 1878; Burlington, Ia. and Hope, Ft. Madison, Ia. 1882; Trin. Davenport, Ia. 1890; St. Paul, Watertown, Wis. 1894; St. Luke, Whitewater, Wis. 1896; Winton Place, O.

JOHNSTON, Robert Josiah, Durham, N. C.—St. Aug. Sch. 1906; Bp. Payne Div. Sch. 1909. d 1909, Bp. Cheshire. Inc. of Missns. at Durham and Henderson, 1909.

JOHNSTON, Robert P., Winnsboro, S. C.—d 1909, Bp. Guerry, St. Joh. Winnsboro.

JOHNSTON, Thomas Costello, Boulder, Col.—Phil. Div. Sch. 1902; Un. Pa. (Special) 1904; Br. 1906; Chicago, 1908. d 1902, Bp. Mackay-Smith, p 1902, Bp. Wells. R. St. Joh. Boulder. F R. St. Andr. Phenix, 1904-07; Asst. Calv. Germantown, Pa. 1903-04; M. St. Luke, Davenport, Wash. 1902-03; Asst. St. Paul Chapl. New York City, 1907.

JOHNSTON, Walter de Forest, 326 Clinton St., Brooklyn, N. Y.—Gr. A. B.; Univ. Va.; Theo. Sem. Va. 1894. d 1894, Bp. Whittle, p 1895, Bp. Rulison. R. Chr. Brooklyn, 1906. F Calv. Wilkes-Barré, Pa. 1894-1906.

JOHNSTON, Wilfrid Leonard, 1660 Franklin Ave., Astoria, Ore.—St. S. 1908; Sea. B. D. 1911. d 1911, Bp. Edsall, p 1912, Bp. Scadding. Ho. Innoc. Missn. 1911. F St. Paul, Minn.

JOHNSTON, William, The Hill, Augusta, Ga.—Durham, Eng. d 1889, p 1890, Ont. R. of G. Shep. Augusta, and Archd. of Augusta, 1908. F M. at Wellington, Ont. 1889-90; C. St. Paul, Kingston, Ont. 1890-91; Tarentum, Pa. 1891-96; Greenville, Pa. 1896-98; St. Jas. Sault Ste. Marie, Mich. 1901-04; (Exam. Chap.) Trin. Clarksville, Tenn. 1904-08.

JOHNSTON, William Everett, La Crosse, Wis.—Un. B. A. 1878, M. A. 1881. d 1882, Bp. Williams. R. of Chr. La Crosse, 1912. F Bristol, Conn. 1882; Plainville, Conn. 1887; Trin. Par. N. Y. City, 1889; R. the Redeem. N. Y. City, 1892-1903; R. St. John, Wausau, 1903-12.

JOHNSTON, Donald Kent, Salt Lake City, Utah.—Ya. B. A. 1903; G. T. S. 1904; Epis. Theo. Sch. B. D. 1906. d 1906, Bp. Greer, p 1906, Bp. Spalding. The Cath. Utah, St. Joh. Missn. Logan, 1906. Del. Gen. Conv. 1910.

JOHNSTON, Edward Douglas, 5329 Bartmer Ave., St. Louis, Mo.—Un. So. A. M. 1894. d 1908, p 1909, Bp. Tuttle. R. St. Phil.-the-Apos. St. Louis, 1909. F On Cath. Staff, St. Louis, 1907-09.

JOHNSTON, Forest Bowley Breckenridge, 1625 Locust St., Philadelphia, Pa.—Nash. 1908. d 1907, Bp. Webb, p 1908, Bp. Grafton. C. St. Marks, Philadelphia, 1910. F Hartland, Wis. 1908-10.

JOHNSTON, George Harbaugh, Georgetown, S. C.—F. and M. B. A., M. A., D. D. d 1893, p 1894, Bp. Paret. R. Prince George's Dio. S. C. F Epiph. Washington, D. C. 1893; Calv. Washington, D. C. 1893; Tacoma Park, D. C. 1895.

JOHNSTON, Henry H., Cleburne, Tex.—R. of Ho. Conf. Cleburne, 1900.

✠ **JOHNSTON, Rt. Rev. James Steptoe**, 309 Pecan St., San Antonio, Tex.—Univ. Va.; Univ. So. D. D. 1888. d 1869, p 1871, Bp. Green. Bishop of Western Texas. Cons. 1888 by Bpp. Wilmer, Dudley, Harris, Gal- leher and Thompson. F St. Jas. Ch. Port Gibson, Miss. 1870-76; Ch. of the Asc. Mt. Sterling, Ky. 1876-80; Trin. Ch. Mobile, Ala. 1880-88. Author: Reports, Appeals, Sermons, Addresses.

* **JOHNSTON, J.**, St. Columba's Rectory, White Earth, Minn.—Univ. Man.; St. John's Coll. Winnipeg. d 1896, p 1898, Arbp. R. L. R. of St. Columb. White Earth, 1908. F Gordon Missn. Jack Head; R. L. 1891-96; Chr. Ch. Long Sault M. Keewatin, 1906-08.

JOHNSTON, Levi, Mendham, N. J.—d 1862, p 1863, Bp. Odenheimer. R. Mendham, N. J. 1881. F Northampton, N. Y. 1863; Copake Iron Works, N. Y. 1865; Walden, N. Y. 1869; Hacketstown, N. J. 1875.

* **JOHNSTON, Lloyd Erastus**, 319 E. Gray St., Louisville, Ky.—d 1886, p 1890, Bp. Seymour. R. Gr. Louisville, Ky. 1898. Standg. Com. 1910—; Exam. Chap. 1906-10; Dep. Gen. Conv. 1910. F R. St. Matth. Waukesha, Wis.

JOHNSTON, Malcolm S., Corning, N. Y.—Ho. B. A. 1896; A. M. 1899; G. T. S. 1899; Col. 1911. d 1899, p 1900, Bp. Walker. R. Chr. Corning, 1911. F M. at Silver Creek, Forestville, and Irving, N. Y. 1899-1900; Asst. Trin. Buffalo, N. Y. 1900-03; R. Chr. Gloversville, N. Y. 1903-10; Fellow, G. T. S. 1910-11.

JOHNSTON, Mercer Green, 309 Pecan St., San Antonio, Tex.—Univ. So. 1898. d 1898, p 1899, Bp. Johnston. Missioner in W. Tex. and Financ. Agt. of W. Tex. Mil. Acad. 1908. F Gr. Par. New York City, 1898-1900; St. Paul, San Antonio, Tex. 1900-03; Cath. St. Mary and St. John, Manila, 1903-08. Author: "Plain American Talk in the Philippines" (McCullogh, Manila, \$1.25).

JOHNSTON, Robert, 320 Market St., Bethlehem, Pa.—Wms. B. A. 1904; Epis. Theo. Sch. Camb. B. D. 1907. **d** 1907, **p** 1908, **Bp.** Greer. R. Trin. Bethlehem, 1911. **F** Asst. Trin. Columbus, O. 1907; Sen. Cur. Ho. Trin. New York City, 1908-11.

JOHNSTON, Robert, 3723 Chestnut St., Philadelphia, Pa.—St. Aug. Coll. Cant. 1893. 1st cl. Prelim. T. E. 1895. **d** 1895, **Newc.** T., **p** 1896, **N. S. R. Ch. of the Sav.** Philadelphia, 1910. **F** C. of St. Jas. Mahone Bay, N. S. 1895; R. of Parrsborough, 1897-1900, Furlough, 1900-01; C. of H. Trin. Stirling, 1901-03; R. of St. Martin, Edin. 1903-09;—**M.-in-C.** Ch. of the Sav. Philadelphia, 1909-10.

JOHNSTON, Thomas H., Eufala, Ala.—Ph. D. R. St. Jas. Eufala. **F** R. St. Mary. Williamsport, Pa.; Huntington, Pa.; Fort Pierce, Fla.

JOHNSTONE, David Ewart, 215 E. Jefferson St., Clinton, Mo.—T. C. D. B. A. 1885, L.L.B. 1889, L.L.D. 1890, **adeund.** D. C. I. Dur. 1891. **d** 1883, **p** 1884, **Newc.** T. R. St. Paul, Clinton, St. Pet. Harrisonville, 1910. **F** C. of Cramlington 1883-87; Empingham, Rutlds. 1888-90; V. of Lavington W. Hanby, Lincs. 1890-95; St. Geo. Cullercoats, 1895-1903; C. of Eton 1904-05, (all in Eng.); Gr. Ch. Boone, Iowa.

JOHNSTONE, Robert Z., Little Rock, Ark.—**d** 1910, **Bp.** Whitaker. **Missy.** Little Rock.

JOHNSTONE, Thomas Alexander, Laurel, Md.—Roy. Univ. of Ireland, 1882. **d** 1888, **Bp.** Williams, **p** 1889, **Bp.** Paret. R. Laurel, Md. **F** Asst. St. Joh. Stamford, Conn. 1888-89; Epiph. Washington, D. C. 1889-90.

* **JONES, Albert C.**, 167 W. Winter St., Delaware, O.—O. Wes. Univ. B. A. 1881; M. A. 1884; Univ. Bos. S. T. B. 1885, Ph. D. 1887. **d** 1897, **p** 1898, **Bp.** Leonard (O.). R. St. Pet. Delaware, O. 1908. **F** Meth. Epis.; the Asc. Wellsville, O. 1897-99; R. of the Ho. Spirit, Cleveland, O. 1895. Exam. Chap. 1903-11. St. Joh. Portage, Wis. 1905-06; Trin. Baraboo, Wis. 1906-08.

JONES, Albert Corey, Mystic, Conn.—Ya. B. A. 1896; Berk. 1899. **d** 1899, **Bp.** Brewster, **p** 1900, **Bp.** Leonard, (O.). R. St. Mark, Mystic, 1902. **F** Asst. St. Paul, Cleveland, O. 1899-1901; **Min-in-C.** Phil. the Apostle, Cleveland, O. 1901-02.

JONES-BATEMAN, Wilfred, 7 a, Nuevo, Mexico 134, Mexico City.—Selwyn Coll. Camb. Eng. B. A. 1886, M. A. 1890. **d** 1888, **p** 1890, **Carlisle.** R. of Chr. Mexico City, 1903, and Archdn. of So. Mex. 1905. **F** C. of Penrith, Eng. 1888-93; R. of St. Geo. Granada, B. W. I. 1893-94; Chap. to Bp. of Barbadoes, 1894-95; Can. of the Dio. of Windward Isles, 1895.

* **JONES, Carlos Eugene**, Wauwatosa, Wis.—Tr. A. B. 1905, A. M. 1907; Berk. 1907. **d** 1907, **Bp.** Brewster (for Ia.), **p** 1908, **Bp.** Morrison (Ia.). R. Trin. Wauwatosa, 1909. **F** **M.-in-C.** of St. Geo. Le Mars, Ia. 1907-09.

JONES, Charles M., Herrick, S. D.—**d** 1908, **Bp.** Hare. Asc. and All SS. Chapels, Rosebud, Miss. S. D.

* **JONES, Custis Parsons**, 1400 Hollins St., Baltimore, Md.—Bur. B. A. 1860, M. A. 1867. **d** 1869, **p** 1869, **Bp.** Odenheimer. Non-Par. Dio. Md. **F** St. Joh. W. Hoboken, N. J. 1869; Asst. of the Epiph. Wash. D. C. 1869; St. Mary and William and Mary Parishes, Md. 1872; St. Paul, Beaufort, N. C. 1875; Miss. Good Shep. Evansville, Ind. 1876; Lawrenceburg and Aurora, Ind. 1879; All SS. Par. Wacsamaw, S. C. 1885; All Halls' Par. Md. 1887. Author: "The Prayer-Book Doctrine of the Real Presence" (1872).

JONES, David Hugh, Boise, Ida.—**d** 1904, **p** 1910. **Bp.** Funsten. Chr. Ch. Boise.

JONES, E. Ruffin, Williamsburg, Va.—Univ. Va. B. A. 1902; Theo. Sem. Va. 1903. **d** 1903, **Bp.** Gibson, **p** 1904, **Bp.** Funsten. R. Bruton Parish, Williamsburg, Va. 1909. **F** Prof. St. Marg. Boise, Ida. 1903-04; R. Salmon, Ida. 1904-05; **Missy.** Pocatello, Ida. 1905; Archd. Boise, 1905-07; Exam. Chap. Boise, 1905-07. V. Epiphany Chapl. Washington, D. C. 1907-09.

JONES, Edward Valentine, Urbanna, Va.—W. and L. 1867; Theo. Sem. Va. B. D. 1872. **d** 1872, **Bp.** Johns, **p** 1873, **Bp.** Whittle, Chr. Ch. Middlesex, St. Joh. West Point, and St. Luke, Essex, Va. 1909. **F** Trin. Huntington, W. Va. 1872-74; Merchants' Hope and St. Joh. Prince George Co., Va. 1874-85; St. Paul, Salem, Va. 1885-89. In C. Ch. Albemarle and St. John, Louisa, Va. 1889.

* **JONES, Francis Owen**, Newport, Ore.—Sea. **d** 1904, **Bp.** Morris, **p** 1908, **Bp.** Scadding. R. of St. Steph. Newport, 1901. **F** **M.-in-C.** of St. Steph. Newport and St. Joh. Toledo, and Missn. Statns. on Yaquina Bay, Ore.

JONES, Frank R., Willard Parker Hospital, N. Y. City.—**d** 1900, **p** 1901, **Bp.** Brooke. Chap. Willard Parker Hosp. N. Y. City, 1907. **F** Vinita, I. T. 1900-02; Lehigh, I. T. 1902-04; Chap. Riverside Hospital, No. Brother's Island and Workhouse, Hart's Island, N. Y. City, 1904-07.

JONES, Henry, Camden, Me.—Bang. Theo. Sem. 1877; Berk. 1879. **d** 1879, **p** 1880, **Bp.** Neely. In C. St. Thom. Camden, Me. 1884. **F** Emman. Ashland, Me. 1879-83.

JONES, Henry Lawrence, Wilkes-Barré, Pa.—Col. B. A. 1858, M. A. 1860, S. T. D. 1892; Va. Theo. Sem. 1861. **d** 1861, **p** 1863,

Bp. Potter. R. St. Steph. Wilkes-Barré, Pa. 1874. Dep. to Gen. Conv. since 1880, Mem. Stand. Comm. Dio. Bl. 1878. F Asst. Epiphany, N. Y. City, 1863; Fitchburg, Mass. 1863-74.

* **JONES, Henry Osborne, Jr.**, 33rd and Clearfield Sts., Falls of Schuylkill, Phila. Pa.—Nash. 1911. d 1910, Bp. Webb, p 1911, Bp. Grafton. Cur. St. Jas.-the-Less, 1911. F St. Luke, Mazomanie, Wis. 1910; St. Pet. North Lake.

* **JONES, Horace Weeks**, Demopolis, Ala.—Coln. B. A. 1891; G. T. S. 1894. d 1894, p 1895, Bp. Paret. R. Trin. Demopolis, Ala. 1908. Exam. Chap. Dio Ala. F Annapolis, Md. 1894; Missions at Mt. Airy, Germantown, Walnut Cove, Madison N. C. 1895-96; St. Barn. Greensboro, N. C. 1896-1901; R. St. Joh. New Decatur, 1901-08.

JONES, Hosea Williams, Gambier, O.—Ken. D. D. 1885. d 1870, p 1871, Bp. Bedell. Dean, Theo. Sem. of Kenyon Coll. 1901. Prof. Ch. Hist. Ken. 1885. Dep. to Gen. Conv. 1892, 1895, 1898, 1904, 1907, 1910. Author: "Notes on Prayer-Book" (1895).

JONES, Jacob R., Columbia, S. C.—d 1908, p 1909, Bp. Guerry. In-C. Miss. at Peake and Eastover, S. C.

JONES, James Clarence, 230 Clason Ave., Brooklyn, N. Y.—Ho. B. S. 1886, G. T. S. 1889; Un. Cy. N. Y. Ph. D. 1889. d 1889, Bp. Potter, p 1889, Bp. Littlejohn. R. St. Mary, Brooklyn, N. Y. 1889. F St. Thom. Brooklyn, 1889-99; Exam. Chap. 1895; Sec. Conv. L. I. 1897-99.

JONES, Joseph Courtney, Old Orchard, St. Louis, Mo.—Rand. Mac. M. A. 1881; Va. Theo. Sem. 1885. d 1885, Bp. Whittle, p 1886, Bp. Randolph. R. Emman. Old Orchard. F Asst. G. Shep. Petersburg, Va. 1885-90; Dalton and Cartersville and Cedar-town, Ga. 1890-91; Asst. Atone. Baltimore, Md. 1891-96; Millwood, Vt. 1896. Author: "A Concordance to the Prayer-Book" (1898).

* **JONES, John William**, 404 Park Ave., Omaha, Neb.—Ro. A. B. 1897, A. M. 1900; Univ. So. d 1900, p 1901, Bp. Kinsolving. Supt. City Missns. Omaha, 1912. F All SS. Chapl. Austin, Tex. 1900-02; Asst. St. Mark, San Antonio, Tex. 1902-04; Trin. M. Point Richmond, Cal. 1904-05; St. Jas. Oskaloosa, Ia. 1905-07; St. Paul, Council Bluffs, Ia. 1907-11.

JONES, J. Wynne, Swansea, Mass.—d 1887, Bp. Whipple, p 1888, Bp. Gilbert. R. Chr. Ch. Swansea. F R. of the G. Shep. Chicago, Ill. R. of Our Sav. (Roslindale) Boston, Mass.

JONES, Milner, Tacoma, Wash.—d 1876, Bp. Howe, p —. Non-Par. Dis. Ash.

JONES, Owen Francis, Hermiston, Ore.—Sea. 1897. d 1897, Bp. Whipple, p 1898, Bp. Gilbert. F in C. of Missns. at Belle Plaine and Lake Crystal, Minn. 1896-97; R. of St. Joh. Le Sueur, 1897-1901; C. of M. at Devils Lake, N. D. 1901-02; R. Ch. of the Adv. same place, 1902-05; Archdn. of N. Dak. 1905-09; Chap. of State Senate, 1905-09; of Penitentiary, 1907-09; R. Crookston, Minn.

JONES, Paul, Logan, Utah.—Ya. B. A. 1902; Epis. Theo. Sch. B. D. 1906. d 1906, Bp. Talbot, p 1906, Bp. Spalding. Inc. of St. Joh. M. Logan, 1906. Sec. Conv. Missy. Dist. Utah, since 1908.

JONES, Percy Walter, Rosedale, Miss.—d 1890, p 1891, Bp. Wilmer. R. Gr. Ch. Rosedale. F Gonzales, Tex.; R. St. Andr. Sequin, Tex.

JONES, Robert Ellis, Cathedral of St. John the Divine, New York City.—Wms. B. A. 1879, D. D. 1898; Theo. Sem. Va. 1880. d 1882, Bp. Paddock, p 1884, Bp. Gillespie. Canon-Bursar Cath. of St. Joh.-the-Div. New York, 1905. F P-in-C. of St. Joh. Williams-town, Mass. 1882-84; R. St. Luke, Kalamazoo, Mich. 1884-89; Trin. Columbus, O. 1889-94; Asst. Gr. New York, 1894-97; Pres. Hobart Coll. Geneva, N. Y. 1897-1905.

JONES, Robert Griffith, Burlington, Ia.—Un. Sem. Chicago, B. D. 1891. d 1904, p 1905, Bp. Morrison (Ia). R. of Chr. Burlington, 1906. F in C. of Trin. Washington, Ia. 1904-06.

JONES, Thomas Walker, Clinton, Ia.—N. I. D. D. 1903. d 1884, p 1885, Bp. Whittle. R. Gr. Clinton. F Marshall, Tex. 1897; Bedford City, Va.

* **JONES, Walter E.**, Syracuse, N. Y.—Ho. B. A. 1904; G. T. S. 1907. d and p 1907, Bp. Olmsted. R. Calv. Syracuse and P.-in-C. of St. Joh. Phoenix, 1907.

JONES, William Henry, Warren, Pa.—Adel. B. A. 1887; Epis. Theo. Sch. B. D. 1891. d 1891, Bp. Clark, p 1892, Bp. Brooks. R. Warren, 1907. Standg. Com. Erie, 1911; Exam. Chap. 1911. F Asst. Emman. Boston, Mass. 1891-93; R. St. Joh. Cleveland, O. 1893-1907.

JONES, William Marvin, Hotel des Tuileries, Paris, France.—Roch. B. A. 1863, M. A. 1868; G. T. S. 1866. d 1866, p 1868, Bp. Potter. Non-Par. Dio. N. Y.

JONES, William Northey, Williamsport, Pa.—Tr. B. A. 1888, M. A. 1891, G. T. S. 1891. d 1891, Bp. Scarborough, p 1891, Bp. Brewer. R. of Chr. Williamsport, Pa. 1905. Exam. Chap. (Ind.) 1894-97; Dep. Gen. Conv. (N. H.) 1904 (Harrisburg) 1910; Chrmn. Dioc. Bd. of Rel. Educ. 1911. F Livingston and Virginia City, Mont. 1891-93; Asst. St. Clem. N. Y. City, 1894; R. St.

Paul, Evansville, Ind. 1894-97. R. Gr. Manchester, N. H. 1897-1905.

JONES, W. Strother, 134 W. 7th St., Erie, Pa.—W. and L. D. D. 1894. d 1876, p 1877. Bp. Whittle. R. St. Paul, Erie, 1908. F Gr. Casanova, Va. 1876-79; Asst. St. Thom. Owning's Mills, Md. 1879-83; R. St. Thom. Owning's Mills, Md. 1883-88; St. Paul, Fairfield, Conn. 1888-96; R. St. Mich. Trenton, N. J. 1896; Dep. Gen. Conv. 1904 and 1907; Pres. Stand. Com. Dio. Erie.

JORALEMON, Jesse Covert, 97 Lembeck Avenue, Jersey City, N. J.—Ho. B. A. 1880, M. A. 1883. d 1884, p 1885, Bp. Starkey. R. Gr. Jersey City, 1902. F Trin. Paterson, N. J.; Somerset Par. Md.; St. John's, Bonton, N. J.

* **JORDAN, Clarence H.**, Union, S. C.—d 1902, p 1903, Bp. Johnston. R. of Union and Glenn Springs, 1906. F Trin. Black Oak and St. Joh. Berkeley, S. C. 1904-06; Runge, Tex. 1902-04. Author: "The Shadow of the Cross" (R. L. Bryan Co., Columbia, S. C. 1911. \$0.25 and \$0.50).

* **JORDAN, Walter**, St. Martin's Rectory, Oak Lane, Philadelphia, Pa.—Morian Coll. and Theo. Sem. B. A. 1872. d 1881, p 1882, Bp. Stevens. R. St. Mart. Philadelphia, 1891.

* **JOSEPH, Frank Alexander**, Sidney, Neb.—Nash. 1900; Sea. 1903. d 1903, p 1904, Bp. Morrison (Ia). Chr. Sidney, 1911. F in C. Trin. Denison, Ia. 1903-05; R. Trinity, Marshall, Mo. 1905-08; Asst. St. Jas. Tarkana, Tex. 1908-09; R. Good Shep. Wichita Falls, Tex. 1909-11.

JOSEPHS, Thomas L., Concord Parish (Ward P. O.), Pa.—d 1908, Bp. Whitaker, p 1909, Bp. Whitehead. St. John, Concord Par. 1910. F Bapt.; St. Thom. Canonsburg, Pa. 1908-10.

JOSS, A. A., Redwood Falls, Minn.—d 1880, Bp. Whipple, p 1880. R. Redwood Falls, 1912. F R. of Our Sav. Little Falls, Minn.; Blue Earth City, Minn.; Lake Benton.

JOYCE, Elisha Brooks, New Brunswick, N. J.—Ya. B. A. 1879, G. T. S., B. D. 1883. d 1882, Bp. H. Potter, p 1883, Bp. Scarborough. R. Chr. New Brunswick, 1883. F in C. St. Mark, Brooklyn, N. Y. 1882; Asst. Chr. New Brunswick, N. J. 1882; in C. Chr. New Brunswick, N. J. 1882.

JOYNER, Edmund Noah, Lenoir, N. C.—d 1873, p 1877, Bp. Atkinson. R. St. Jas. Lenoir. Dep. Gen. Conv. (S. C.) 1904; Exam. Chap. 1905. Gen. Missy. Dis. of Asheville, 1905. F in C. Ascension Ch. Hickory, N. C. and Trin. Statesville, N. C. 1873-79; St. Barth. Pittsboro, N. C. 1879-83; Ch. Cross Chapel Hill, N. C. 1882; in C. of O. Sav. Rock Hill, S. C., and G. Shep.

Yorkville, S. C. 1884. Asst. Mission, Columbia, S. C. 1889-92; Archd. 1892-1905; R. Ho. Cross, Tryon, N. C. 1905. Editor: "Church Messenger" 1883-88.

JOYNER, Francis, Littleton, N. C.—d 1890, p 1898, Bp. Watson. R. St. Alb. Littleton, N. C. 1900. Entire Ministry has been devoted to missionary work; Archd. of Raleigh, 1902-05.

JOYNER, James, Glen Alpine, N. C.—d 1899, Bp. Capers. M.-in-C. of St. Paul, Glen Alpine, 1911. F Asst. City M. Charleston, S. C. 1901-03; M. at Pineville (Old Redeem.) S. C. 1903-07; Asst. Morganton, 1908-11.

JOYNER, John Richard, 3008 W. North Ave., Baltimore, Md.—G. T. S., S. T. B. 1869. d 1868, p 1872, Bp. Atkinson. Non-Par. Dio. Md. F in C. Chs. Dios. N. C., Ga., Ala., Va., Easton, W. Va. 1872-93; St. Mark, Montgomery, W. Va. 1894.

JOYNER, Neville, Pine Ridge Agcy., S. D.—Univ. So. M. A. 1895; La. Med. Oratory, 1896. d 1898, p 1899, Bp. Gailor. P.-in-C. Pine Ridge Indian Reservation, 1908. F Mason, Tenn. 1898-1902; R. St. Kath. Sch. for Girls, Bolivar, Tenn. 1902.

JUDASCHKE, John Henry, Bad Eilsen, Germany.—Un. Gott. Ph. D. R. 1905, Bp. Brown. Retrd. F Sec. to Bp. of Ark. 1905-07; Sec. and Registrar, Dio. of Ark. 1906-08. Author: Sketches and Poems.

JUDD, Allen, 410 E. 12th St., Des Moines, Ia.—Univ. Ia. B. A. 1878. d 1879, p 1884, Bp. Perry. F Gr. Boone, Ia. 1882; St. Jas. Oskaloosa, Ia. 1884; Evanston, Wyo. 1887; G. Shep. Des. Moines, Ia. 1890; Archdn. Des Moines, Ia. 1897; St. Joh. Clinton, Ia. 1905.

* **JUDD, Archibald M.**, Spencertown, N. Y.—St. S. B. A. 1898, M. A. 1908; Univ. N. Y. 1899; G. T. S. 1899. d 1899, p 1900, Bp. Littlejohn. F St. Matt. Jersey City, 1898-1901; R. Ho. Trin. Paterson, N. J. 1901-07; R. St. Barn. Stottville, 1907-10.

JUDD, Charles, Chatham, N. Y.—Tr. B. A. 1893, M. A. 1896; G. T. S., B. D. 1902. d 1896, Bp. Williams, p 1897, Bp. Brewster. F Asst. Chr. New Haven, Conn. 1897-98; Asst. St. Joh. Stamford, Conn. 1896-97; Mayo Fell. G. T. S. 1898; St. Luke, Chatham.

JUDD, D. Russ, Thompsonville, Conn.—St. S. B. A. 1890; G. T. S. 1891; Oxford, 1892-93. d 1893, Bp. Kendrick, p 1894, Bp. Potter. R. St. Andr. Thompsonville, and St. Mary, Hazardville, Conn. 1897. F Asst. St. Paul, Poughkeepsie, N. Y. 1893-97.

JUDD, Henderson, 1969 Lovelace Avenue, Los Angeles, Cal.—Ober. B. A. 1852, M. A. 1855. d 1867, p 1868, Bp. McIlvaine. Congregationalist. Chaplain to Bishop Reg.

Lib. Dio. L. A. Author: "A Brief History of the Diocese of Los Angeles."

* **JUDGE, Arthur H.**, 32 W. 84th Street, N. Y. City—Bish. d and p Bp. Williams, (Quebec). R. of St. Matt. N. Y. City, 1900. F Asst. of Ch. Ho. Apos. N. Y. City, 1888-91; Asst. Ch. of the Heav. Rest, N. Y. City, 1891-95; R. Franklin, Pa. 1895-1900.

JUDSON, Vincent Edward, Trinity Ch., Brooklyn, N. Y.—d 1900, Bp. Littlejohn. Non-Par. Dio. L. I.

JUKES, Arthur Start, Greenville, N. Y.—C. M. S. Coll. Isl. 1898. d 1900, p 1901; Lon. for Col. Non-Par. Dio. Alb. F Miss. at Darbhanga, 1901-03; Indore, 1903; P.-in-C. of St. Kath. Newburgh, Fifehire, 1904; Miss. at S. Mountain, Ont. 1904-07; R. Chr. Greenville, N. Y. 1907. Ho. Trin. Ponce. Porto Rico.

JUKES, Herbert, Grangeville, Ida.—Va. Theo. Sch. 1908. d 1908, Bp. Peterkin, p 1909, Bp. Funsten. Trin. Grangeville, Ida. 1908. F Mackey, Ida. 1902; Silver City, Ida. 1904.

JUKES, Mark, 877 8th Ave., W. Vancouver, B. C., Canada.—Hur. Coll. 1875. d 1875, Hur., p 1876, Rupld. F Miss. at Emerson, 1875-79; High Bluff, 1879-82; Minnedosa, 1882-89 (all in Manit.); Alexandria, Minn. 1889-91; Virginia City, Neb. 1892-94; New Whatcom, Wash. 1894-98; C. of Wellington, B. C. 1898-1901; C. of Chilliwack, B. C. 1901-02; V. 1902-07; Miss. at S. Vancouver, Dio. New Westm. 1907-12.

JUNY, Edward de Seebach, Newport, R. I.—Univ. Miss. B. A. 1879, M. A. 1880. d 1883, Bp. Quintard, p 1886, Bp. Kip. F Miss. Tenn.; Head Master Trin. Sch. and Asst. R. St. Joh. Ch. San Francisco, Cal. 1884; Head Master Worthington Acad. Lincoln, Neb. 1893; Head Master St. Paul's Boys' Sch. Baltimore, Md. 1896; R. St. Pet. Delaware, O. 1903; C. St. Joh. Newport, R. I. 1906.

JUNY, Frederick Augustus, Jr., Anaheim, Cal.—d 1883, Bp. Quintard, p 1897, Bp. Gailor. R. St. Mich. Anaheim. F Trenton, N. J.; P.-in-C. St. Mich. Savannah, Ga. 1902; M. St. Phil. Ardmore, Ind. Ter. 1902.

JURNEY, William H., Jr., Eagle River, Wis.—d 1910, Bp. Weller. St. Ignatius, Eagle River.

KAH-O-SED (Hunter), Edward C., Beaulieu, Minn.—d 1899, p 1907, Bp. Morrison (Dul.). Beaulieu. F Leech Lake, Minn. Transl.: "The American Prayer Book in the Ojibway Indian Language" (New York Bible and Common Prayer Book Society, 1911).

KAIN, M. I. L., Church of the Holy Apostles, Manhattan, New York City—d 1910, Bp. Scarborough. Ch. of Ho. Apos. N. Y. City.

* **KAJITSUKA, Peter K.**, 1526 5th St., Sacramento, Cal.—Un. of Tokyo; Div. Sch. Osaka, Japan. d 1911, p 1912, Bp. Moreland. Sacramento, 1911.

KALIN, Alfred, Cambridge, Minn.—d 1895, p 1896, Bp. Burgess. Non-Par. F R. St. Joh. Galesburg, Ill. 1895; Gen. M. to Swedes, Dio. Dul. 1896—; R. St. Ang. Adams, N. D.; R. of the Mess. Minneapolis, Minn.

KALTENBACH, George H., Abroad.—St. S. B. A. and M. A. 1894. d 1897, p 1898, Bp. Grafton. F Marshfield, Wis. 1897; Rock Island, Ill. 1903; Berlin, Wis. 1903.

KALTENBACH, Normine Harrington, 2112 N. Twelfth St., Philadelphia, Pa.—Nash. 1908. d 1907, p 1908, Bp. Webb. Asst. Annunc. Philadelphia. Asst. of Mt. Calv. Baltimore, 1908.

KALTENBACH, Valentine H., Albion, Neb.—

* **KANAGA, Milton Seybert**, 787 Amherst St., Akron, O.—d 1911, Bp. Leonard.

KARCHER, Marcellus, Davidsonville, Md.—Univ. Pa. B. A. 1871, M. A. 1874. d 1874, p 1875, Bp. Howe. R. All Hallow's Par. Anne Arundel So. Md. F St. Thom. Fall Brook, Pa. 1874; Gr. Galion, O. 1875; Chr. Milton, Pa. 1876; St. Paul, White Haven, Pa. 1878; St. Jas. Mansfield, Pa. 1885; St. Joh. Marietta, Pa. 1889; St. Luke, Blossburg, Pa. 1894; In C. St. Jas. Westernport, Md. 1897—; R. St. Paul Georgetown, Del.

KATES, Jerome, Belmont, N. Y.—Ho. B. A. 1905; G. T. S. 1908. d 1908, p 1910, Bp. Walker. St. Phil. Belmont, 1908.

KAYE, J. de Bevers, Topeka, Kan.—d 1891, p 1891, Bp. W. A. Leonard. Dean of Cath. Topeka, Kan. F Dio. of O.; Fernbank, O.; St. Paul, Ironwood, Mich.

KEABLE, Frederick John Brymer, 1946 Welsh Road, Bustleton, Philadelphia, Pa.—d 1895, p 1898, Bp. Huntington. R. St. Luke the B. Phys. (Mem.) Bustleton, 1909. F Sherburne, N. Y. 1897-1900; D. in C. Jamesville, 1895-97; Jordan, N. Y. 1900-04; Vic. St. Tim. Chapl. St. Jas. Par. Philadelphia, Pa. 1904.

* **KEARONS, William Maybrick**, 318 Cleveland Ave., Wichita, Kan.—Sea. 1911. d 1911, Bp. Millspaugh, p 1911, Bp. Brooke (for Kans.). R. St. Steph. Wichita, 1911. F D.-in-C. of same.

* **KEARTON, Cuthbert Ogivie Sharp**, 51 First St., Albany, N. Y.—DeLan. Div. Sch.; F. R. G. S. Lond. 1901. d 1896, Bp. Cox, e,

p 1898, Bp. Walker. R. of Ho. Innoc. Albany, 1907. F R. Holley, 1896-98; C. Trin. Geneva, 1898-1902; Trin. Marshall, Mich. 1902-04; Cherry Valley, N. Y. 1904-07.

✠ **KEATOR, Rt. Rev. Frederic William**, Tacoma, Wash.—Ya. B. A. 1880, LL. B. 1882, D. D. 1905; West. Theo. Sem. 1891, S. T. D. 1902. d and p 1891, Bp. McLaren. Bishop of Olympia. Cons. 1902, Bpp. McLaren, Hare, Morrison (Ja.), Nicholson, Edsall, Williams (Coadj. Neb.). Anderson (Coadj. Chic.). White. Taylor. F Ch. of the Atonc, Chicago, Ill. 1891-96; R. Gr. Freeport, Ill. 1896-99; R. St. John's, Dubuque, Ia. 1899-1902.

KEEBLE, James Walter, Abilene, Tex.—Va. Mil. Inst. 1857. d 1870, Bp. R. H. Wilmer, p 1873. R. of Heav. Rest, Abilene, Tex. F Miss. Batesville, Ark.

KEECH, Frederick James, 449 Fifth St., Brooklyn, N. Y.—St. J. B. A. 1881, M. A. 1888, D. D. 1908; G. T. S. 1887. d 1888, Bp. Welles, p 1889, Bp. McLaren. R. of the Atonc, Brooklyn, 1908. F R. of Imman. Racine, Wis. 1888-90; Rt. St. Clem. Greenville, 1890-92; R. St. Geo. Leadville, Col. 1892-94; Sen. Asst. St. Joh. Chapl. Trim. N. Y. 1894-1908.

* **KEELER, Floyd**, Dodge City, Kan.—Roa. B. A. 1901, M. A. 1904; G. T. S. B. D. 1908. d 1904, p 1905, Bp. Francis. R. St. Corn. Dodge City, 1912. F M. St. Luke, Terre Haute, Ind. 1904-06; V. St. Barn. Tomahawk, Wis. 1906-07; Asst. Mt. Calv. Baltimore, Md. 1907-08; V. of St. Mark, Oconto, Wis. 1908-09; Ho. Trin. Belding, Mich. 1910-12.

KEELING, Stewart Pegram, 6000 Wayne Ave., Germantown, Philadelphia, Pa.—Phil. Div. Sch. 1890. d and p 1890, Bp. Rulison. R. St. Pet. Germantown, Phila. 1903. F R. St. Joh. Huntington, Pa. 1890-91; St. Jas. Bedford, Pa. 1891-97; of the Atonc. Morton, Pa. 1897-1901; Asst. of St. Pet. Germantown, 1901-03.

KEENE, John F., Trinity Cathedral, Cleveland, O.—Ken.; Bex. 1904. d 1894, Bp. Leonard. Trin. Cath. Cleveland, 1909. F Gr. Willoughby, O. 1892-1904; St. Matt. Cleveland, 1906-08.

* **KEICHER, Francis Paul**, 103 E. St. S. W., Ardmore, Okla.—d 1903, Bp. Nicholson, p 1912, Bp. Brooke. R. St. Philip, Ardmore, 1910. F Asst. of Nativ. Milwaukee, 1898; Chr. Ch. 1899; St. Margt. 1904; Industrial Sch. for Girls, 1906 (all in Milwaukee).

* **KEICHER, Rudolph Frederick**, White-water, Wis.—Nash. B. D. 1903. d 1902, p 1902 Bp. Nicholson. R. St. Luke, White-water, 1907. F Asst. St. Joh. Dubuque, Ia. 1902-03; R. Gr. Hartland, Wis. 1903-05; of St. Joh. Henry, Ill. 1905-07.

KEISER, John Henry, The Guild House, 511 W. 148th St., New York City.—d 1907, p 1908, Bp. Greer. Asst. of St. Ann. for Deaf-Mutes, N. Y. C. 1908. F Missy. to D. M. 1907-08.

KELL, Robert, East Liverpool, O.—Theo. Sem. Va. 1892. d 1892, p 1893, Bp. Leonard. R. St. Steph. East Liverpool, 1906. F St. Joh. Cuyahoga Falls, O. 1892-1906.

KELLER, George Sherman, 417 Kansas St., Huron, S. D.—Un. of Pa. B. S. 1903; Phila. Div. Sch. B. D. 1908. d 1907, p 1908, Bp. Whitaker. Gr. Ch. Huron, 1910. F Asst. St. Phil. Philadelphia, Pa. 1907-08; P. in-C. Emman. Rapid City, S. D. 1908-10. Mem. S. S. Comm.; Ex. Bd. Bp. Hare Memor. Fund.

KELLEY, Arthur Paul, Racine College, Racine, Wis.—Tr. B. A. 1901; G. T. S. 1904. d 1904, Bp. Niles, p 1905, Bp. Hall. Instr. Racine Coll. 1909. F Asst. St. Mary, Roland Ave., Baltimore, 1904; Chap. St. John's Sch. Manlius, N. Y. 1907-08; P. Grad. Study, 1908.

KELLEY, Charles W., 1921 K St., Washington, D. C.—Non-Par. Dio. Conn.

* **KELLEY, Douglas Ottinger**, 1410 Oak St., Alameda, Cal.—d 1872, p 1874, Bp. Kip. Mem. of Gr. Cath. Staff. F Miss. Watsonville, Cal. 1874-79; Miss. San Joaquin Val. 1879-88; R. St. Jas. Par. Fresno, Cal. 1888; Chap. St. Luke's Hosp.; Dean Convoc. N. District, Cal. Editor: "Pacific Churchman" for many years. Dep. Gen. Con. 1880.

* **KELLEY, Harold Hitchcock**, 2428 Ellsworth St., Berkeley, Cal.—Un. of Cal. B. A. 1907; Ch. Div. Sch. of the Pacific, 1910. d and p 1910, Bp. Nichols. Direc. of Rel. Educ. St. Mk. Par. and Asst. of St. Mk. Berkeley, 1912. F Direc. of Rel. Educ. St. Mk. Par. and C. of St. Mk. Ch. Berkeley, 1910-11; C. of the Asc. Boston, Mass. 1911-12.

KELLNER, Maximilian Lindsay, 7 Mason St., Cambridge, Mass.—Ho. B. A. 1881, M. A. 1884, S. T. D. 1895; Harv. B. A. 1885, M. A. 1886; Epis. Theo. Sch. S. T. B. 1885. d 1883, p 1885, Bp. Perry. Prof. of Lit. and Interpr. of O. T. Epis. Theo. Sch. Cambridge, 1907. F Instr. Heb. 1887-91; Asst. Prof. O. T. Lang. 1891-98; Prof. of O. T. Lang. 1898-1907. Author: "The Prophecies of Isaiah" (1895); "The Standard Inscription of Asshurnazirpal" (1895); "The Assyrian Monuments Illustrating the Sermons of Isaiah" (1900); "An Outline Study on the History of the Hebrews" (1901); "An Outline Study on the Old Testament Literature and Religion" (1902); "The Hammurabi Code and the Code of the Covenant" (1905).

* **KELLOGG, Nelson**, Poultney, Vt.—Un. Vt. A. B. 1902; G. T. S. 1905. d 1905, Bp.

Nelson, p 1906, Bp. Doane. R. of St. Joh. Poultney, 1908. **F** Asst. of St. Clem. Philadelphia, 1905-08.

* **KELLY, Henry Erskine**, 628 Colorado Ave., Bridgeport, Conn.—Harv. A. B. 1903; G. T. S. 1904; Epis. Theo. Sch. 1906. **d** 1906, p 1907, Bp. Lawrence. R. St. Steph. Bridgeport. **F** of Gr. New Bedford, Mass. 1906-09; C. of St. Steph. Boston.

KELLY, Samuel Philip, 39 North 38th St., Philadelphia, Pa.—Pr. B. A. 1865, M. A. 1868; Phil. Div. Sch. 1867. **d** 1867, Bp. Stevens. p 1868, Bp. Clark, retd. **F** in C. St. Jas. Hestonville, Philadelphia, Pa. 1867; Asc. Wakefield, R. I., and St. Pet.-by-the-Sea, Narragansett Pier, 1868-69; Miss. Nev. and Ariz. 1870-83; State Supt. of Pub. Instr. Nev. and interim, 1874-78; Gen. Miss. Dio. Pitts. 1884-87; Gen. Miss. Dio. C. Pa. 1887-91; Asst. Ho. Trin. Paris, France, 1892; R. Free St. Joh. Philadelphia, Pa. 1892-94; in C. St. Luk. Paris, France, 1894-96; R. St. Barn. Asst. Ho. Trin. Paris, 1911; St. Sampson, Guernsey, Channel Islands; All SS. Penarth, South Wales, 1912. Haddington, Philadelphia, Pa. 1896-1910. Author; "Christmas and Easter in Story and Song" (1891); assisted in preparation of "Offices from the Book of Common Prayer for the Blind"; "Hymnals for the Blind."

* **KEMERER, Benjamin Tibbits**, 4301 Olive St., St. Louis, Mo.—**d** 1903, p 1904, Bp. Tuttle. V. St. Geo. Chapl. of Chr. Ch. Cath. St. Louis, 1907. Chap. Bp. Robertson Hall, 1908. **F** Hosp. Miss. St. Louis, Mo. 1904; St. Charles, Mo. 1901. Mem. Missy. Bd.

KEMP, Chester Charles, Clinton, Mich.—Univ. Coll. Tor. B. A. 1884; M. A. and B. D. 1891. **d** 1886, p 1887, Bp. Niagara. R. St. Joh. Clinton, 1900, and St. Pet. Tecumseh, 1901 (both Mich.). **F** Asst. Gr. Toronto, Ont. 1886-92; R. St. Luke, Cleveland, O. 1892-1900. Exam. Chap. Mich. 1910.

KEMP, Edward L., 1639 McElderry St., Baltimore, Md.—Balt. City Coll.; Bex. **d** 1876, Bp. Whittingham, p 1878, Bp. Bedell. Ch. of O. Sav. Baltimore, 1909. **F** Miss. Pt. Clinton, Lima and Van Wert and Grace, Toledo, O. 1876-79; R. St. Mark, Baltimore, Md. 1879-84; St. Joh. and All SS. Cleveland, 1884-85; Massillon, O. 1885-97; St. Paul, Medina, 1897-99; Forest City, Ark. 1899-1901; the Ho. Evang. Baltimore, Md. 1901; Mem. Baltimore, 1907-09.

KEMP, Richard, Windsor, N. Y.—Dalh. Un. N. S. 1902; "Newton" Nr. Boston, 1901. **d** 1908, p 1909, Bp. Brooke. R. Zion Ch. Windsor, 1912. **F** R. of Enid, Okla. 1908; of Trin. Connellsville, Pa.

KEMP, Robert Morris, care of 5th Avenue Bank, New York City.—**d** 1889, p 1890, Bp. Doane. Non-Par. **F** Asst. St. Paul Chapl. N. Y. City; R. of St. Chry. Chicago.

KEMPER, William Poyntell, Hewlett, L. I., N. Y.—Ho. B. A. 1892, M. A. 1895; G. T. S. 1898. **d** 1898, p 1899, Bp. Nicholson. R. Trin. Ch. Hewlett, 1911. **F** Cath. Milwaukee, Wis. 1898-99; M. St. Paul, Seattle, Wash. 1899-1900; Instr. Latin, De Koven Hall, Tacoma, Wash. 1900-01; Sen. Asst. St. Jas. Philadelphia, 1901; R. The Mess. Gwynedd, Pa. 1904-11.

KENNEDY, Alexander Howard, 269 Washington St., Somerville, Mass.—Queen's Coll. B. A. 1903; Epis. Theo. Sch. B. D. 1906. **d** 1906, Bp. Lawrence, p 1907, Bp. Williams (Mich.). St. Thom. Somerville.

* **KENNEDY, Chauncey Clark**, 3 Columbia St., Hartford, Conn.—Ya. B. A. 1904; G. T. S. 1907. **d** 1907, Bp. Brewster, p 1907, Bp. Niles. Sen. Asst. Chr. Hartford, 1909. **F** R. of St. Joh. Walpole, and P-in-C. of St. Pet. Drewsville, N. H. 1907-09.

KENNEDY, James Thomas, Asheville, N. C.—**d** 1890, p —, Bp. Lyman. St. Matth. Asheville, 1911. **F** Asst. St. Agnes', Franklin, N. C.; St. Cyp. Franklin, N. C.; St. Joh. Nonah, N. C.

KENNEDY, John D., 309 Brooklyn Ave., Brooklyn, N. Y.—Ho. B. A. 1881; G. T. S., S. T. B. 1884. **d** 1884, p 1885, Bp. Doane. R. St. Mark, Brooklyn, N. Y. 1891. **F** Philmont, N. Y. with Clavarack and Chatham, 1884-88; Tarentum, Pa. 1888-89; St. Chrys. Brooklyn, N. Y. 1890-91. Author; "Church History in Question and Answer" (1895).

KENNEDY, Paca, Theological Seminary, Va.—Roa. B. A. 1899, M. A. 1902; Theo. Sem. Va. B. D. 1905; Univ. of Oxford, 1902-04; as Studt. of Sparrow Fell. (Theo. Sem. Va.). **d** 1902, Bp. Peterkin, p 1904, Bp. Gravatt. Prof. of N. T. Exeg. and Interpr. Theo. Sem. Va. 1908. **F** P-in-C. Gr. St. Mary's, W. Va. and Missns.

KENT, Lawrence Southworth, 2408 Grand Ave., Minneapolis, Minn.—**d** and p 1903, Bp. Grafton. St. Paul, Laporte.

KENT, Samuel Neal, 122 Pleasant St., Arlington, Mass.—Harv. (Special); Epis. Theo. Sch. B. D. 1911. **d** and p 1911, Bp. Lawrence. R. St. John, Arlington, 1911.

KENYON, Arthur L., Stillwater, Okla.—

KENYON, Earl H., Bridgeport, Conn.—**d** 1892, p 1893, Bp. Huntington. R. St. Paul, 1904. Bridgeport. **F** Chr. Adams, N. Y. 1892-94; Chr. Clayton, N. Y. 1894—; Gr. Yantic, Conn.

KENYON, Floyd Steele, West Haven, Conn.—Berk. 1906. **d** 1906, p 1907, Bp. Doane. R. of Chr. West Haven, 1909. **F** Vic. of the Asc.; Asst. St. Paul, 1906-09 (both in New Haven).

KENYON, Ralph Wood, 43 Halsey St., Brooklyn, N. Y.—Col. B. A. 1878 (Engl. Sem. Pr. 1878), M. A. 1881; Epis. Theo. Sch. S. T. B. 1881; Univ. N. Y. LL. B. 1899; St. J., D. D. 1900. **d** 1881, **p** 1882, Bp. Littlejohn. Prof. Apol. and Chris. Ethics and Sec. of Faculty of Amity Theo. Sch. N. Y. City, 1899-1904. **F** Asst. St. Luke's Brooklyn, N. Y. 1881-82; R. St. Andrew's Ch. Brewster, N. Y. 1882-83; R. Holy Innocents', Albany, N. Y. 1883-87; Asso. and R. Ho. Sep. N. Y. City, 1887-89; Asst. St. Ann, Brooklyn, N. Y. 1890-92; R. of Arch. of N. Y. City, 1892-98.

KERNEY, William F., 11 E. 29th St., New York City.—T. C. T. 1901; T. Un. T., A. B. 1899, A. M. 1900. **d** 1901, Bp. of Tor., **p** 1902, Bp. Williams (Marq.). C. Transfig. Ch. New York, 1910. **F** All SS. Cath. Albany, 1909.

KERR, James T., Bordentown, N. J.—

KERRIDGE, Philip Markham, New London, Conn.—Univ. Mich. LL. B. 1892; Berk. 1898. **d** 1898, Bp. Brewster, **p** 1900, Bp. Potter. R. St. Jas. New London, 1910. **F** Asst. Gr. N. Y. City, 1898-1900; R. St. Paul, Providence and St. Peter, Manton, R. I. 1900-02; Vic. Pro. Cath. 1902-04; R. Trin. Easton, Pa. 1904-10.

KERRIN, John Toakley, Jamestown, N. Y.—Liverpool Colleg. Inst.; C. M. S. Div. Coll. England. **d** 1892, **p** 1893, Bp. Baldwin (Huron, Can.). **F** R. St. Luke, Jamestown, N. Y. 1901; Trin. Bayfield, 1893-94; R. Trin. Mitchell, 1894-1901, both in Can.

KERSHAW, John, 22 Lamboll Street, Charleston, S. C.—Univ. So. D. D. 1901. **d** 1875, **p** 1876, Bp. Howe. R. St. Mich. Charleston, 1895. **F** Trin. Abbeville, S. C. 1875-79; St. Hel. Beaufort, S. C. 1879-84; St. Pet. Rome, Ga. 1884-85; Ho. Comf. Sumter, S. C. 1885-95.

KERSHAW, John, Jr., Hendersonville, N. C.—Un. of So. Grad. Div.; Un. of So. Carolina, Special, 1902. **d** 1903, **p** 1906, Bp. Capers. **F** Summerton, S. C. 1905-08; St. Andr. and St. Jas. Greenville, S. C. 1908; O. Sav. Rock Hill, S. C. 1909-10; Summerton and Manning, 1910-11. Author: Short Stories on Religious Topics and Nature Topics.

* **KERSTETTER, Harvey**, Big Rapids, Mich.—Sea. (Spec.) 1901. **d** 1900, Bp. Edsall, **p** 1902, Bp. Mann. St. Andr. Big Rapids, 1911. **F** In C. Zion, Delray, Gr. Belleville, and St. Joh. Homulus, Mich.; St. Paul, Brighton, St. Joh. Howell and St. Steph. Hamburg, 1906-10; All SS. Brooklyn with St. M. AA. Cambridge, 1910-11.

KESSELHUTH, George Henry, Billings, Mont.—Nash. **d** 1901, Bp. Nicholson. Non-Par. **F** Beaver Dam, Wis. 1902; Jefferson, Wis.

KETCHUM, Arthur, Williamsbridge, N. Y.—**d** 1901, **p** 1902, Bp. McVickar. St. Geo. New York. **F** R. St. Mary for Sailors, E. Boston, Mass.

KETCHUM, Charles John, 174 Bay State Road, Boston, Mass.—Univ. N. B. B. A. 1873, M. A. 1888. **d** 1876, **p** 1879, Bp. Neely. Asst. G. Shep. Boston. **F** Asst. Cath. Portland; R. St. Paul, Portland, Me.; St. Paul, Vergennes, Vt.; St. Joh. Arlington, Mass.; Asst. St. Paul, Boston, Mass.; R. of Our Sav. Middleboro, Mass. 1901-05.

KEYSER, Herman J., 206 Maple St., Mt. Pleasant, Mich.—G. T. S. 1908; Col. (S. St.) 1908. **d** 1908, Bp. Weller, **p** 1909, Bp. Morrison. R. St. Joh. Mt. Pleasant, 1910. **F** Bayfield, Wis. 1908; Alexandria and Glenwood, Minn. 1908-09; Missy. at Charlevoix, East Jordan, Elk Rapids, Mancelona, Mich. 1909-10. Mem. Com. on Christian Education, Dio. W. Mich. 1910.

KIDD, David Dickie, Narcoossee, Fla.—Un. of Glasgow and U. P. Div. Hall, Edinburgh. **d** and **p** 1903, Bp. Gray. In C. of Narcoossee and other Missns. 1903. **F** Presby.

* **KIDDER, Charles Holland**, 512 Summerfield Ave., Asbury Park, N. J.—Phil. Div. Sch. 1877, B. D. (by exam.) 1904. **d** 1876, **p** 1877, Bp. Stevens. **F** In C. Ho. Innoc. Philadelphia, Pa. 1876; R. same. 1877-80; Asst. Trin. Pottsville, Pa. and R. St. Jas. Schuylkill Haven, 1880-82; St. Clem. Wilkes-Barré, Pa. 1882-85; Asst. Trin. Asbury Park, N. J. 1885-88; Miss. St. Mary-by-the-Sea, Point Pleasant, N. J. 1888-90; R. Ho. Cross, Perth Amboy, N. J. 1890-92; Asst. Ho. Com. Tacoma, Wash. 1892-93; R. St. Pet. Tacoma, Wash. 1893-94; In C. St. Joh. Evansville, Wis. 1894; St. Mary Miss. Ridgefield Park, N. J. 1897-99; R. Ho. Cross, Perth Amboy, 1899-1900; St. Matt. Wilmington, Del. 1902. Author: "The U. S. Centennial Gazetteer and Guide"; "Eirenicism or Polemicon"; Book Review Staff, "Churchman" 1890-92; on Edit. Staff, 1894-96.

KIDDER, Scott, 271 Main St., Providence, R. I.—Col. 1899; G. T. S. 1902; Phila. Div. Sch. B. D. 1907; Temple Un. S. T. B. 1911. **d** 1902, Bp. Worthington for Bp. Potter, **p** 1903, Bp. Potter. C. St. John, Providence, 1911. **F** C. Orgt. and Chrmast. Chr. Rochester, N. Y.; C. St. Joh. Providence, R. I.; R. St. Phil. Crompton, R. I.; R. St. Alb. Danielson, Conn.; C. St. Paul, Baltimore, Md.; R. Severn Par. Md. Corres. Sec. S. S. Comm. Dio. of Conn.; Mem. Executive Bd.; Sec. Com. on Instr. of Teachers and Chrmn. Com. on Corres. Course S. S. Inst. Dio. of Md.

KIDNER, Reuben, 16 Brimmer St., Boston, Mass.—Harv. B. A. 1875; Epis. Theo. Sch. B. D. 1878. **d** 1878, **p** 1879, Bp. Pad-

dock (Mass.). Asst. Trin. Boston, Mass. 1882. **F** R. Asc. Ipswich, Mass. 1878-82; Vic. St. Andr. Boston, 1882-1907.

* **KIEB, James Francis**, Green Bay, Wis.—Nash. 1903. **d** and **p** 1903. **Bp.** Nicholson. R. Chr. Green Bay, 1907. Standg. Com. 1910-12. **F** Asst. All SS. Cath. Milwaukee, Wis. 1903-05; R. Ho. Trin. Wauwatosa, 1905-07.

KIEFFER, Henry Martyn, 22 Mt. Vernon Ave., Atlantic City, N. J.—**F.** and **M.** Coll.; Lancaster, Pa. A. B. 1870, A. M. 1880 (Ursinus) D. D. 1890 (Ursinus). **d** 1904. **Bp.** Whitaker (for Del.), **p** 1905. **Bp.** Talbot. Assoc.-M. the Asc. Atlantic City, 1909. **F** Chr. Susquehanna, Pa. 1904-05; St. Geo. Newark, N. J. 1905-07; Chapl. of G. Shep. Atlantic City, 1907-09. Author: "The Recollections of a Drummer Boy" (Houghton, Mifflin Co. N. Y. and Boston, 1883); College Chapel Sermons (Reformed Church Pub. Bd. Philadelphia, Pa., 1891); "The First Settlers of The Forks of the Delaware" (Pub. by the Author, 1902); "It is to Laugh" (The Dodge Pub. Co. New York, 1907); "The Funny Bone" (The Dodge Pub. Co. New York, 1910).

KIENZLE, Charles Augustus, 317 South Bailey Ave., Louisville, Ky.—Ho. B. A. 1885, M. A. 1888. **d** 1888, **Bp.** Spalding, **p** 1889, **Bp.** Wingfield. Head Mas. Trin. Hall, Louisville, 1897. **F** St. Paul, Central City, Col., with Nevadaville, 1888; R. Epiph. Los Angeles, Cal. 1888-93; Chap. St. Alb. Knoxville, Ill. 1893-94; R. Gr. Osco, Ill. and Miss. Geneseo, with C. St. Geo. Macomb, Ill. 1894-95; R. Chr. Pompton, N. J. 1895-97; The Adv. 1897-98; Epiph. 1908-09; Trin. 1901-02.

KIERULFF, Arthur Wallis, 3212 Evans-ton Ave., Chicago, Ill.—Un. Cal. B. L. 1903; Un. Chicago. M. A. 1905; G. T. S. 1908. **d** 1900, **Bp.** Nichols, **p** 1908, **Bp.** Whitehead. Kearney, 1910. **F** Missy. at various pts. in Alaska, 1899; Asst. St. Joh. and V. of Ho. Innoc. San Francisco, 1900-03; Ho. Innoc. Leechburg, Pa. 1907; Asst. Calv. New York, 1907-08; R. St. Mary, Braddock, Pa. 1908; Chap. to Bp. Whitehead, 1908, at Pan Angli-can Congress, London, Eng. 1908. Author: Articles on Alaska, England and Pan-Angli-can Congress.

KILBOURNE, Stanley S., 408 4th St., S. E. Minneapolis, Minn.—Un. of Minn. B. A. 1903; G. T. S. 1907. **d** 1907, **Bp.** Parker, **p** 1908, **Bp.** Edsall. R. Ho. Trin. Minneapolis, 1911. **F** V. Gr. Ch. Minneapolis, 1907-11; Chap. P. E. Ch. Univ. of Minn. 1907. Sec. to Bp. Edsall.

KILEFFER, Alexander C., Bradentown, Fla.—**d** 1891, **p** 1894, **Bp.** Quintard. R. Chr. Bradentown, 1908. **F** St. Andr. Harriman, 1891-92; St. Jas. Greenville, 1892-96; St. Pet. Columbia, 1896-98; Trin. Shamokin, Pa. 1898-

1900; Harriman, 1900-01; R. St. Luke, Clevel-land, Tenn. 1901; R. St. Mary-Mag. Fayetteville, Tenn. 1903.

KILGOUR, Charles J., Lykens, Pa.—**W.** and **L. B. D.** Nash. 1872. **d** 1873, **p** 1873, **Bp.** Whittingham. R.-Emer. Chr. Lykens, 1912. **F** Asst. St. Bar. Baltimore, Md. 1873-73; R. Catocin Par. Md. 1873-76; Faith, Mahanoy City, Pa. 1876-85; Our Sav. Montoursville, 1885-92; R. Chr. Lykens, 1892-1912.

KILLEN, Martin Park K., Half Graway, Cape Palmas, Liberia, W. Africa.—Cutting-ton Div. Sch. 1904. **d** 1904, **p** 1906, **Bp.** Ferguson. Supt. and R. Graway Sub-District, 1909. **F** Asst. Nycnewodoke Station, W. Africa, 1904.

* **KILTY, Thomas Smith**, West Winfield, N. Y.—**d** 1904, **Bp.** Davies, **p** 1908, **Bp.** Doane. R. St. Mark, Clark's Mills. **F** Sani-lac Center, Mich., 1901-02; Dryden, Mich. 1902-04; Sandusky, Mich. 1904-06; Morris, N. Y. 1906-07; R. of W. Burlington, N. Y. 1907.

KIMBALL, Charles Marcus, 3 Niagara Square, Buffalo, N. Y.—St. Andr. Div. Sch. **d** 1888, **Bp.** Huntington, **p** 1889, **Bp.** White-head. R. St. Barth. Buffalo. **F** Oriskany Falls, N. Y. 1888-90; Erie, Pa. 1890-93; St. Jude, Buffalo, N. Y. 1902.

KIMBALL, Thatcher Raymond, The Tudor, Boston, Mass.—Harv. A. B. 1895. G. T. S. 1898. **d** 1898, **p** 1899, **Bp.** Lawrence. R. of Epiph. Dorchester. Exam. Chap. 1909. **F** R. St. Jas. W. Somerville, Mass. 1901-02; Assoc.-Min. St. Steph. Boston, 1902-07; Min-in-C. St. Joh.-the-Evang. Duxbury, 1898-1901.

KIMBER, Joshua, Church Missions House, 4th Avenue and 22nd St., N. Y. City.—**d** 1869, **p** 1873, **Bp.** Littlejohn. Assoc. Sec. of Board of Missions, 1885. **F** Asst. St. Geo. Flushing, L. I. 1869-74; R. of the Res. Rich-mond Hill, L. I. 1874-76; Local Sec., and Sec. Treas., Sec. for Foreign Missions, and Sec. of Board of Managers, 1867-85.

KIMBER, Robert B., Richmond, New York City.—Col. B. A. 1891; G. T. S. B. D. 1894. **d** 1894, **Bp.** Littlejohn, **p** 1895, **Bp.** Whitehead (for Bp. Williams). R. St. Andr. Richmond, 1912. Sec. Dio. New York, 1909; Can. Cath. of St. Joh. the Dev. New York, 1904. **F** R. Trin. Seymour, Conn. 1894-1900; Loc. Sec. Bd. Mgrs. D. and F. M. S. 1900-02; Supt. New York Prot. Epis. City Miss. Soc. 1902-12.

KIMBERLY, James Ellis, St. Vincent, Minn.—Univ. Manitoba, B. A. 1892. **d** 1892, **p** 1893, **Abp.** of Rupertsld. Can. R. Chr. Ch. St. Vincent. **F** Beulah, Man. 1892-94; Roun-thwaite, 1894-1902; R. Fonda, N. Y. 1902; R. St. Mary, Northfield, Vt.

KING, George Clement, 1901 W. 70th St., Seattle, Wash.—Nor. D. D. d 1905, p 1906, Bp. Keator. Gen. Missy. Seattle.

KING, James Edward, Raleigh, N. C.—King Hall, Wash. d 1895, p 1904, Bp. Cheshire. In C. St. Ambr. Raleigh, 1895.

KING, James Henry, 1016 Virginia St., Kansas City, Mo.—Bp. Payne Div. Sch. 1906. d 1906, p 1907, Bp. Strange. St. Mark Missu. Macon, 1908. F Dio. E. Car. 1906-08.

KING, William Benjamin, Cambridge, Mass.—K. C. W., N. S., B. A. 1881, M. A. 1884. d 1882, n 1883. N. S. Retrd. 1900. F C. of St. Pet. Charlottetown, P. E. I. 1882-85; St. John, Boston, Mass. 1885-86; St. Luke, Halifax, N. S. 1886-88; R. 1888-92; R. Chr. Cambridge, Mass.

* **KINGMAN, Oliver**, Glenwood Springs, Col.—Ho. A. B. 1903; G. T. S. 1908. d and p 1908, Bp. Olmsted. Asst. Glenwood Springs. F St. Paul, Holland Patent.

* **KINKAID, William Barney**, 477 Hudson St., New York City.—Ken.; Bex. B. D. 1910. d 1910, p 1911, Bp. Leonard. C. St. Luke Chapl. New York, 1912. F St. Mark, Cleveland, 1910-12.

* **KINKEAD (3rd), George Blackburn**, Salina, Kans.—Pr. B. A. 1899, M. A. 1909; G. T. S. 1904. d 1904, Bp. Greer, p 1904, Bp. Griswold. Dean the Cath. Salina. Chap. to Bishop. Pres. Counc. of Adv. 1911; Exam. Chap. 1907. F V. of St. Paul, Beloit, and of St. Mary-the-V. Cawker City, Kan. 1904. Editor "Salina Watchman."

KINNEY, Arthur H., Christ Church, New Haven, Conn.—d 1910, Bp. Brewster (Conn.). Chr. Ch. New Haven.

KINNEY, Henry C., 711 W. 47th Street, Chicago, Ill.—d 1861, Bp. H. Potter, p 1864. Retrd. 1912. F R. of Ho. Trin. Chicago.

✠ **KINSMAN, Rt. Rev. Frederick Joseph**, Bishopstead, Wilmington, Del.—Keble Coll. Oxon. B. A. 1894, M. A. 1896; D. D. 1911; Berk. D. D. 1909. d 1895, p 1896, Bp. Niles. Bishop of Delaware, 1908. Cons. Bpp. Tuttle, Whitaker, Niles, Scarborough, Talbot, Lawrence, Lines, Gibson, Parker, Courtney (late of Nova Scotia). F R. St. Paul's Sch. Concord, N. H. 1895-97; R. St. Mart. New Bedford, Mass. 1897-1900; Prof. Eccles. Hist. Berk. 1900-03; St. Mark's-in-the-Bowery. Prof. Eccles. Hist. G. T. S. 1903-08. Author: "Principles of Anglicanism" (Longmans, Green and Co.); Sermons and Addresses.

KINSOLVING, Arthur B., 24 W. Saratoga St., Baltimore, Md.—Univ. Va.; Theo. Sem. Va. 1886; W. and L. D. D. 1905. d 1886, p 1887, Bp. Whittle. R. St. Paul, Baltimore, 1906. F St. Joh. Warsaw, and North Farnham Par. Va. 1886-89; Chr. Brooklyn, N. Y. 1889-1906; Archdn. So. Brooklyn, 5 years;

Mem. Stand. Com. Dio. L. I.; Dep. Gen. Conv. 1904. Author of: "Occasional Sermons" and papers.

✠ **KINSOLVING, Rt. Rev. George Herbert**, Austin, Tex.—Theo. Sem. Va. 1873; Gr. S. T. D. 1892; Univ. So. D. D. 1893. d 1874. Bp. Johns, p 1875, Bp. Whittingham. Bishop of Texas. Cons. 1892, by Bpp. R. H. Wilmer, Quintard, Whitaker, Wingfield, Dudley, Jaggard, Randolph, Johnston, Kendrick, Davies, Nichols, Hale and Jones (of Newfoundland). F R. St. Mark's, Baltimore, Md.; R. St. John's, Cincinnati, O.; R. Ch. of the Epiph. Philadelphia, Pa. Author: "The Church's Burden"; Sermons, Addresses and Lectures.

✠ **KINSOLVING, Rt. Rev. Lucien Lee**, Caixa 37, Rio Grande do Sul, Brazil.—Un. Penn. D. D. d and p 1889, Bp. Whittle. Missy's Bishop of Brazil. Cons. 1897.

KINSOLVING, Wythe Leigh, 1635 So. Grand Ave., St. Louis, Mo.—Un. of Va. E. A., M. A.; Theo. Sem. of Va. B. D. 1906. (Orators Med. Un. Va. 1903). d 1905, p 1906, Bp. Gibson. R. Mt. Calv. Ch. St. Louis, 1911. F R. Epiph. Ch. Barton Heights, Va. 1906-09; Ast. (pro tem.) St. Paul's Par. Baltimore, Md. 1909. R. St. Geo. Par. Harford Co. Md.

KIRK, John Foster, St. Michael's, Md.—d 1897, Bp. Coleman, p 1898, Bp. White. R. St. Michael's, Md. 1908. Exam. Chap. Mem. Bd. of Dic. Miss., Dio. Easton. F Asst. Ho. Cross, Jersey City, 1896-97; Missy. in Neb. 1897; R. St. Joh. Washington, Ind. 1898-1900; R. Ho. Cross, North East, Pa. 1900-04; R. All Hallows, Snow Hill, Md. 1905-08.

* **KIRK, William Chester**, 484 Milwaukee St., Milwaukee, Wis.—Nash. 1906. d 1906, p 1907, Bp. Webb. Asst. Editor of "The Living Church," 1911. F D-in-C. of St. Joh. Burlington, Wis. 1906-07; Ho. Trin. Wauwatosa, 1907; Asst. of Trin. River Falls and P-in-C. of St. John, Ellsworth and Calv. Prescott, Wis. 1907.

KIRKBRIDE, Richard G., Eau Claire, Wis.—

KIRKBY, Charles William, Abroad.—Trin. Coll. Cam. B. A. 1888. Can. Scho. Linc. 1877. d 1878, p 1879, Linc. F C. of New Basford, 1878-80; Chester-le-Street, 1880-83; Highgate, Middx. 1883-87; Asst. Org. Sec. A. C. S. Metrop. Distr. 1889-92; Org. Sec. W. Midl. Distr. A. C. S. 1892-97; R. of Tenafly, N. J. 1897-1902; C. of St. Jas. N. Y. 1902-05; R. of St. Paul, Canton, Ohio, 1905-08.

KIRKBY, David North, Salisbury, Conn.—St. John's Coll. Winnipeg; Un. of Manitoba, B. A. 1884. d 1886, p 1888, Bp. of McKenz. Riv. R. St. Joh. Salisbury, 1908. F C. M. S. Miss. at Ho. Trin. Miss. Fort Nor-

man, McKenz. R. 1886-91; at St. Dav. Pro-Cath. Foit Simpson, 1891-92; Asst. Gr. Brooklyn, 1893-95; R. St. Paul, Bloomsburg, Pa. 1895-1904; V. of Chr. Newark, 1906-08.

KIRKBY, Henry Martyn, Marlborough, N. Y.—K. C. L. 1882; G. T. S. d 1885, Bp. H. C. Potter, p 1885, Bp. Harris. Marlborough, 1908. F Asst. St. Jas. New York, 1905; R. of Emman. Great River, L. I.; Asst. of St. John, Detroit, Mich.; St. Thom. New York City, 1902.

KIRKLAND, George Henry, Bainbridge, N. Y.—Phil. Div. Sch. 1870. d 1869, p 1870, Bp. Stevens. F Asst. St. Andr. Phila. Pa. 1869-70; R. St. Paul, Columbia, Pa. 1870-73. R. St. Paul, Montrose, Pa. 1874-75; R. St. Paul, Columbia, Pa. 1875-79; R. St. Jas. Pittston, Pa. 1879-84; St. Andr. New Berlin, N. Y. 1884-1904; St. Luke, Harpersville, N. Y. 1905.

KIRKPATRICK, James, Mitchellville, Md.—d 1892, Bp. Whitaker, p 1894, Bp. Whitehead. R. Ho. Trin. Par. Prince George Co. F Trin. Coatesville, Pa. 1892-93; St. Geo. Pittsburgh, Pa. 1894-96; R. Epiph. Louisville, Ky.; Anchorage, Ky.

KIRKUS, Frederick Maurice, 1100 Adams St., Wilmington, Del.—G. T. S. Spec. Stud. 1891. d 1888, p 1891, Bp. Paret. R. Trin. Wilmington, 1905. Dep. Gen. Conv. 1907, 1910. F Asst. St. Anne's Par. Annapolis, Md. 1888-89; Asst. (D.) Grace Par. N. Y. City, 1889-91; Gr. Brooklyn, N. Y. 1892; R. Chr. Meadville, Pa. 1892-96; Trin. Bayonne, N. J. 1893-1905.

KIRWAN, Francis William, Edgewater, N. J.—Un. 1905. d 1901, p 1902, Bp. Doane R. of the Med. Edgewater and P-in-C. of the G. Shep. Fort Lee, 1909. F R. of St. Paul, Franklin, N. Y.; Asst. of Gr. Elizabeth, 1906-09.

KLAREN, John Hugo, 13 Stratford Road, Edgewood Sta., Providence, R. I.—State Col. B. A. 1897; Cambridge Ep. Theol. Sem. 1892. d 1891, p 1892, Bp. Clarke. R. Trin. Pawtucket, 1909. F Asst. Gr. New Bedford, Mass. 1892-93; of the Asc. Fall River, Mass. 1893-94; Min-in-C. St. Sigfrids, Worcester, Mass. and R. St. Thom. Cherry Valley, Mass. 1894-99; R. Emman. (Mem.) Shelbourne Falls, Mass. 1899-1904.

KLEINSCHMIDT, William Frederick, 558 W. 158th St., New York City.—G. T. S. 1910. d 1910, Bp. Partridge for Bp. Greer, p 1911, Bp. Greer. C. Chapl. of Intercession, Trin. Par. New York City, 1911. F C. Chr. Ch. Glendale, O. 1910.

KLINE, Robert H., Allentown, Pa.—Penn. Coli. M. A. 1871; Un. Div. Sch. 1875. d 1875, Bp. Stevens, p 1875, Bp. Whitaker. R. Gr. Allentown, 1885. F Chr. Pioche, Nev. 1875-76; the Asc. Vallejo, Cal. 1876-77; Chr.

Pioche, Nev. 1877-79; Chr. Napa, Cal. 1879-80; St. Joh. (Mem.) Ashland, Pa. 1881-85.

* **KLING, Chauncey Vorhis**, Waterford, N. Y.—Hartwick Classic. and Theo. Sem. B. D. 1899. d 1906, p 1907, Bp. Nelson (A.). R. of Gr. Waterford, 1908. F Bloomingdale, N. Y. 1905-06; St. Paul, Waddington, N. Y. 1906-08.

KLOMAN, Henry Felix, 18 Cushman St., Portland, Me.—Theo. Sem. Va. 1895. d 1895, Bp. Whittle, p 1896, Bp. Newton. R. St. Steph. Portland, 1905. F Pohick, Fairfax Co. Va. 1895-97; Chr. Baltimore, Md. 1897-1900; St. Paul, Haymarket, Va. 1900-05.

* **KNAPP, Edward Morley Huson**, 236 E. 31st St., New York City.—Ho. B. L. 1898; G. T. S. 1902, B. D. 1909. d 1902, p 1903, Bp. Walker. Vicar Chapl. of Incarn. N. Y. City, 1911, and Chap. N. Y. Fire Depart. 1905. F R. St. Steph. Buffalo, N. Y. 1902-04; Vic. of Ch. of San Salvatore, New York City, 1904-10; Asst. Ch. of Incarn. N. Y. C. 1910-11.

KNAPP, Frank Jacob, Utica, N. Y.—St. S. B. A. 1898. d 1901, p 1902, Bp. Whitehead. Asst. Gr. Ch. Utica, 1911. F the Incarn. Knoxville, Pa. 1901-02; St. Pet. Blairsville, Pa. 1902-03; Asst. Bethesda, Saratoga Springs, N. Y. 1903-05; Asst. St. Pet. Albany, N. Y. 1905-09; R. of St. Joh. Auburn. 1909-11.

KNAPP, George William, 98 Liberty Place, Weehawken, N. J.—Un. B. A. 1865, M. A. 1869; Berk. 1869. d 1869, p 1870, Bp. Cox. Rec. Emer. St. Alb. Chicago, 1909. F Epiph. Niagara Falls, N. Y. 1869-72; St. Clem. Wilkes-Barré, Pa. 1872-77; St. Paul, Lewiston, N. Y. 1877-81; St. Jas. Watkins, N. Y. 1881-89; R. St. Alban, Chicago, Ill. 1889.

KNAUFF, Grant, St. Katherine's Rectory, Pensacola, Fla.—G. T. S. 1907, B. D. 1911. Col. A. B. 1904, A. M. 1905. d 1907, p 1908, Bp. Gailor. R. of St. Kath. Pensacola, 1912. F D-in-C. of Thankful (Mem.) Chapl. St. Elmo, Chattanooga, Tenn. 1907; Archdn. of Knoxville, 1907-09; of E. Florida, 1909; R. of St. Luke, Jackson, Tenn. 1909; R. St. Luke, Jackson, Tenn. 1909-11; of Gr. Waynesville, 1911-12.

KNELL, Alvin Philip, 156 Springfield St., Chicopee, Mass.—d and p 1909, Bp. Greer. R. Gr. Ch. Chicopee, 1910. F Meth. Min.; N. Y. Miss. Soc.; Chap. Manhattan State Hosp. and C. Chapl. Intercess. N. Y. C.

KNICKERBOCKER, Addison Edwards, Red Wing, Minn.—W. T. S. 1900. d 1900, p 1901, Bp. Worthington. R. Chr. Red Wing, 1909. Sect. of Council of 6th Missy. Dept. 1911. F St. Mary, Nebraska City, Neb. 1901-05; Oxford, Eng. 1905-07; R. of St. Matt. Omaha, Chap. Brownell Hall and Can. of the Cath. 1907-09.

✠ **KNIGHT, Rt. Rev. Albion Williamson** Havana, Cuba.—Un. So. D. D. 1905. d 1881, p 1883, Bp. Young. Missy. Bishop of Cuba, 1904. Bishop in charge of Panama Canal Missions, 1908. Cons. Bpp. Tuttle, Nelson, Weed. F Miss. So. Fla. 1881-84; St. Mark's, Palatka, Fla. 1884-86; St. Andrew's, Jacksonville, Fla. 1886-93. Gen. Con. 1889-1892, 1895, 1898, 1901, 1904. Pres. Stand. Com.; Trust. Univ. So.; Dean of Cath. Atlanta, Ga. 1893-1904.

KNIGHT, Edward G., 1515 N. 12 Street, Philadelphia, Pa.—Sh. A. B.; M. A.; B. D.; Crozer Sem. d 1893, Bp. Paddock, p 1894, Bp. Whitaker. R. Emman. Philadelphia.

KNIGHT, Edwin E., Nashotah, Wis.—

KNIGHT, Franklin, Holyoke, Mass.—Mass. Inst. Tech. B. S. 1890; Berk. Div. Sch. 1895. d 1896, Bp. Lawrence, p 1897, Bp. Spalding. R. St. Paul, Holyoke, 1911. F Good Shep. Colorado City, Col. 1896-99; Asst. St. Steph. Lynn, Mass. 1899-1901; R. Gr. Dalton, Mass. 1901-04; Asst. St. Paul's, New Haven, and In. C. Chapl. of the Epiph. same city, 1904-11.

KNOLLMEYER, George Everett, Milford, Conn.—St. S. 1899; Taylor Univ. Ph. B. 1900; Theo. Sem. Va. 1902. d 1902, Bp. Peterkin, p 1903, Bp. Whitehead. R. St. Pet. Milford, 1912. F Eldred and Port Allegany, Pa. 1902-03; C. St. John, Georgetown, Washington, D. C. 1903-04; R. Zion Par. Avon, N. Y. 1904-09; St. Andr. New Haven, Conn. 1909-12.

KNOWLES, Archibald Campbell, 555 Pelham Road, Germantown, Philadelphia, Pa.—Univ. Pa. 1885. d 1898, p 1899, Bp. Nicholson. R. St. Alb. Olney, Philadelphia, 1907. F Vic. of St. Alb. Olney, Philadelphia, 1899. Author: "Balsam Boughs" (1897, Porter & Cortes, pp. 200); "The Belief and Worship of the Anglican Church" (1896, pp. 319, George W. Jacobs & Co., Phila.); "Turning Points" (1898, pp. 112, same pub.); "Joscelyn Vernon" (1898, pp. 140, same pub.); "The Triumph of the Cross" (1900, pp. 281, Skeffington & Son, London); "Come Unto Me" (1901, pp. 269, E. P. Dutton & Co., New York); "The Holy Christ Child" (The Incarnation) (1905, pp. 154, Masters & Co., London); "The Life of Offering" (1906, pp. 76, The Young Churchman Co., Milwaukee); "The Practice of Religion" (1908, pp. 133, Masters & Co., London, 4th Ed., E. S. Gorham, N. Y.); "Catechism on the Doctrine, Discipline and Worship of the Church," with numerous short articles, Tractates, etc.

KNOWLES, William C., Higganum, R. F. D., Conn.—d 1875, p 1886, Bp. Williams. R. St. Jas. Ponssett, 1875. F Emman. Killingworth, 1875-1909.

KNOWLTON, W. H., St. James, Minn.—Sea. B. D. d 1873, p 1874, Bp. Whipple. Engaged. Missy Work in Dio. Minn. 1896; Dn. of Mankato. F Gr. Grand Rapids, Mich. 1874-79; St. Andr. Chicago, Ill. 1879-81; Gr. Galena, Ill. 1881-85; St. Paul. Winona, Minn. 1885-91; In Cal. 1891-96.

KNOX, Raymond Collyer, Columbia University, New York.—d 1905, p 1906, Bp. Greer. Chap. Columbia Univ. New York City.

KNOX, Richard Louis, St. Charles, Mo.—Grand Semm. Montreal (R. C.). d 1871, p 1871 (R. C.), Bp. of New Brunswick. F Oelwein, Ia.; R. Tiskilwa, Ill. 1901; Pre-emption, Ill.; Chr. Rolla, Mo.

KOEHLER, Jacob Mitchell, 415 W. 13th St., Kansas City, Mo.—Gall. M. A. 1895; Phil. Div. Sch. 1888. d 1886, p 1887, Bp. Howe. West. Missn. to Deaf Mutes, 1909. F M. to D. M. in Cen. Pa. 1882-1900; M-in-C. of All SS. for the Deaf, Philadelphia, 1890-1904; in N. J., Del., Md. and Wash. 1890-1904.

KRAFT, Frank Fenton, Birmingham, Mich.—d 1902, p 1904, Bp. Satterlee. R. St. Jas. Birmingham. F Asst. Ho. Trin. Philadelphia, Pa.; R. of Gr. Muncie, 1906-09.

KRAMER, Charles Coleman, Marshall, Tex.—St. S. B. A. 1880. d 1883, p 1884, Bp. Galleher. Epiph. R. of Trin. Marshall, 1909. Archdn. So. La. 1902. F Asst. of the Annunc. N. O. 1883; Chr. Napoleonville, La. 1883-85; Epiph. Opelousas, La. 1885-86; Epiph. New Iberia, 1886-93; Gr. Monroe, 1893; Asst. Trin. N. O. 1893-94. Archdn. of Shreveport, La. 1893; New Iberia, 1894-1909; Archdn. of So. La. 1902-09; Actg. Dean of the Cath. N. O. 1909.

KRAMER, Frederick Ferdinand, Fairbault, Minn.—Tr. B. A. 1889, M. A. 1893; G. T. S. B. D. 1893; Univ. Col. Ph. D. 1895. d 1891, p 1891, Bp. Spalding. Warden Seabury Div. Sch. 1912. F St. John, Boulder, Col. 1891-96; All SS. Denver, 1896-1912. Exam. Chap. 1892-1912; Dep. Gen. Conv. 1898, 1904, 1910. Author: "Supremacy of the Bible" (1908, Denver Col. \$1.50).

KRIETLER, Robert Philip, Mt. Vernon, N. Y.—G. T. S. 1899. d 1899, p 1899, Bp. Littlejohn. R. Asc. Mount Vernon, 1907. Mem. of Soc. Service Comm.; Mem. S. S. Comm. Dio. N. Y.; Mem. Bd. Mgrs. Church Temp. Soc. F Ch. of the Epiph. Ozone Park, L. I.; R. St. Geo. Lee, Mass. 1901; Sen. Asst. St. Mich. N. Y. City, 1906.

KRISCHKE, George Upton, San Leopoldo, R. G. do Sul, Brazil.—Treas. Bd. of Miss. Missy. Dis. of So. Brazil.

KROLL, Leopold, Honolulu, T. H.—St. S. B. A. 1897; G. T. S. 1900. d 1900, Bp. Potter, p 1900, Bp. Weller. P-in-C. Hawai-

ian Cong. St. Andr. Cath. Honolulu. **F** Asst. M. Oneida, Indn. Reserv. Wis. 1900; M. Grand Rapids, Wis. and other pts. 1900-03; R. St. Mark, Hoosick Falls, N. Y. 1903-08; M. Lahaina, Maui, T. H. 1908-10.

* **KROMER, George J. G.**, Chapel of the Guardian Angel, Baltimore, Md.—**d** 1899, **p** 1901, Bp. Adams. Chapl. of the Guardian Angel, Baltimore, 1899. Standg. Com. and Exam. Chap. Dio. Easton.

KU, Chun Lin, Shanghai, China.—

KUEHN, Alexander Jacob Daniel, Rolling Fork, Miss.—**G. T. S.** 1888. **d** 1888, Bp. Whipple, **p** 1889, Bp. Gilbert. **R.** Chapl. of the Cross and Missns. Rolling Fork. **F** Chr. Glencoe, Minn. 1888-91; Brownsville, Minn.; Steinway, L. I., N. Y. 1891-98; P-in-C. St. Luke, Terre Haute, Ind. 1903-09; Lake Village, Ark. 1910.

KUEHNLE, Joseph, Como, Miss.—Dio. Sch. Theo. (Ark.) 1910. **d** 1908, **p** 1910, Bp. Brown. Como and adj. Missns. 1911. **F** Miss. at Texarkana, Ark. 1907, and Fulton, 1910. Asst. Sec. Dio. Ark.

KUES, Charles H., "The Workhouse," Blackwell's Island, New York, N. Y.—

KUNKEL, William Evans, 22 Upper Market St., Milton, Pa.—**G. T. S.** 1899; **St. S. B.** A. 1896. **d** 1899, **p** 1900, Bp. Talbot. **R.** Chr. Milton, 1899.

KWEI, Mei-peng, Sha Sze, China.—**d** 1884, Bp. Boone, **p** 1892, Bp. Moule. Missy. in China.

LACEY, Thomas James, corner of Fourth Ave. and Pacific St., Brooklyn, N. Y.—**Gr. B. A.** 1892, M. A. 1895; **G. T. S.** 1893; **Grad. Stdt. Un. C. N. Y.** 1893; **Grad. Stdt. Univ. Cal.** 1901; **N. Ill. Coll. Ph. D.** 1896. **d** 1893, Bp. Vincent, **p** 1896, Bp. Nichols. **R.** of the Redeem. Brooklyn, 1902. **Registr. and Historiographer**, Dio. L. I.; **Mem. Soc. Ser. Com. F** Head Master Trin. San Francisco, Cal. 1893-96; **Asst. St. Luke**, Brooklyn, N. Y. 1896-97; **R. Chr. Alameda**, Cal. 1897-1902. **Author**: "The Gospel of Optimism" (Red Diamond Press, New York, \$1.00, 1908); "Beginning at Jerusalem, A Study of Historic Communion of Christendom" (Gorham, N. Y. 75c.); "A Study of the Eastern Orthodox Church" (Gorham, 1911, 90c.).

LACEY, Vincent Corbett, Decatur, Ga.—**Hatf. Hall**, Dur. 1883. **Bp.'s Coll. Lennox.** **d** 1890, **Queb.**, **p** 1892, **New Westmr.** **R. H. O.** Trin. Decatur. **F** C. of St. John, Melbourne, **P. Q.** 1890-91; **St. Jas. Vancouver City**, **B. C.** 1891-92; **Chap. of Paddock Mem. Hosp.** Tacoma, Washington Territory, 1892-94; **Miss. St. Luke**, Milwaukee, Wis. 1894; **C. of Grace**,

Newark, **N. J.** 1895-99; **Freehold**, **N. J.** 1899-1900; **St. M. New York City**. 1900-01; **Miss. Indiana Harbor**, **Ind.** 1903; **C. of Gr. Cleveland**, **Ohio**, 1904-05; **R. of St. Joh. Toledo**, **Ohio**, 1905-07; **St. Andr. Fort Pierce**, **Fla.**

LACY, Thomas Hugo, Blackstone, Va.—**W. and M.**, **D. D.** 1882; **Theo. Sem. Va.**, 1872. **d** 1872, **p** 1873, **Bp. Whittle.** **R. St. Luke**, **Blackstone**, **1905.** **F** **R. St. Luke**, **Blackstone**, **Nottoway Par. Va.** 1872-73; **Chr. Ch. Point Pleasant**, **W. Va.** 1873-80; **Meade Mem. Ch. Manchester.** **Va.** 1880-81; **Asc. Hinton**, **W. Va.** 1881-83; **St. Jas. Lewisburg**, **W. Va.** 1883-86; **St. Paul**, **Weston**, **W. Va.** 1886-93; **Dio. of S. Va.** 1893-99; **Epiph. Lynchburg**, **Va.** 1899-1905. **Del.** to **Gen. Conv. Dio. W. Va.** 1889; **Del.** to **World's S. Sch. Conv. Rome, Italy**, 1907, and at **Washington**, **D. C.** 1910; **Del.** to **Internat. S. Sch. Conv. Toronto**, **Can.**, 1905; and at **Louisville**, **Ky.** 1908; **San Francisco**, **1911.** **Exam. Chap.** 1891-93.

LADBROOK, Ernest Russell, Church of the Advent, Louisville, Ky.—**T. C. T.** 1907. **d** 1907, **p** 1908, Bp. Sweatman. **Ch. of the Adv. Louisville**, 1910. **F** **Chr. Ch. Toronto**, 1907-09; **Eden Bridge**, **Kent**, **Eng.** 1909-10.

LADD, Henry Manchester, Rutherford, N. J.—**Col. B. A.** 1881; **M. A.** 1884; **Epis. Theo. Sch. B. D.** 1884. **d** 1884, **p** 1885, Bp. Littlejohn. **R. Gr. Rutherford**, 1895. **Exam. Chap.** 1908—; **Hon. Can. Cath. Newark.** **F** **Asst. St. Jas. N. Y. City**, 1884-85; **Chap. Trin. Chapel. New Haven**, **Conn.** 1885-87; **R. of the Epiph. Walnut Hills**, **Cincinnati**, **O.** 1887-91; **Ho. Com. Norwood**, **N. J.** 1891-95.

LADD, Horatio Oliver, Richmond Hill, N. Y.—**Bow. B. A.** 1859, **M. A.** 1862; **Ya. Theo. Sch.** 1863; **Ho. S. T. D.** 1905. **d** 1891, **p** 1892, Bp. Potter. **R.-Emer. Gr. Jamaica**, 1909. **F** **Congreg.**; **Asst. Calvary**, **N. Y. City**, 1891; **R. Trin. Fishkill**, **N. Y.** 1891-96; **R. Gr. Jamaica**, 1896-1909. **Chap. S. P. G. Bologna**, **Italy**, to 1910. **Author**: "Memorial of Rev. John S. C. Abbott" (1878); "The War with Mexico" (1883); "The Story of New Mexico" (1891); "The Founding of the Epis. Ch. in Dutchess Co., N. Y." (1895); "Ramona Days"; "Chunda—A Story of the Navajos" (Eaton & Mains, N. Y., 1906. \$1.25); "The Trend of Scientific Thought Away from Religious Beliefs" (Richard G. Badger, Boston, 1909. \$0.75).

* **LADD, William Palmer**, Middletown, Conn.—**Dart. B. A.** 1891; **G. T. S. B. D.** 1897; **Harv. M. A.** 1903. **d** 1897, **p** 1898, Bp. Niles. **Prof. Ch. Hist. Berk. Div. Sch. Exam. Chap.** **Conn.** 1905-12. **F** **St. Barn.** **Berlin**, **N. H.**

LAFFERTY, Charles Dick, Brookville, Md.—**O. Wesley**. **B. A.** 1893; **Bex.** 1897. **d** 1897, **p** 1895, Bp. Leonard. **R. of St. Barth.** **Montgomery Co. Md. Dio.** **Wash.** 1907. **F** **Ravenna**, **O.**; **Dio. of Ark.**; **R. of St. Thom.** **Port Clinton**, **O.** 1902.

LA FIELD, Howard, Delafield, Wis.—Ya. B. A. 1891. M. A. 1901; Nash. B. D. 1903; Un. of So. 1897. **d** 1898, **p** 1898, Bp. Nicholson. Dean, Chap. and Instr. of Romanic Lang. St. Joh. Acad. Delafield, 1903. **F** Chapl. and Instr. Mod. Lang. St. John's Military Acad. Delafield, Wis. 1898-1902; Instr. Nashotah House, 1902-06.

LAILAW, Gilbert William, Roger's Park, Chicago, Ill.—Cor. B. L. 1892; Epis. Theo. Sch. B. D. 1895. **d** and **p** 1895, Bp. Huntington. R. of St. Paul, Roger's Park, Chicago, 1912. **F** Harpurville and Windsor, N. Y. 1895-96; St. Steph. Fall River, Mass. 1896-99; Ch. of O. Sav. Middleboro, Mass. 1899-1901; St. Geo. Newport, R. I. 1901-05; Assoc.-R. St. Paul, Chicago, 1905-12.

LAIRD, William Henry, The Rectory, Greenville, Del.—Un. Va.; Theo. Sem. Va. **d** 1897, Bp. Whittle, **p** 1898, Bp. Gibson. R. of Chr. Christiana Hundred, Del. 1908. **F** St. Anne, Albemarle Co. Va. 1897-1901; R. of St. Ann, Nashville, Tenn. and Exam. Chap. 1901-04; of St. Jas. Hamilton Par. Warrenton, Va. 1904-08.

LAKE, Clarence Hinman, Montesano, Wash.—Ya. B. A. 1894; Berk. 1898. **d** 1898, **p** 1899, Bp. Brewster. R. Montesano and Elma, 1910. **F** M. Ashland, Me. 1898; Black Hall, Conn. 1898-99; Baker City, Ore. 1899-1900; Asst. Trin. Portland, Ore. 1900-01; R. St. Paul, The Dalles, Ore. 1901-04; St. Geo. Roseburg, Ore. 1904-07; All SS. Dunlap, Wash. 1907-10.

LAKES, Arthur, Denver, Col.—Non-Par. Dio. Col.

LAMB, Addison A., Coatesville, Pa.—**d** 1898, Bp. Scarborough, **p** 1901, Bp. Whitaker. Trin. Coatesville. **F** Asst. of the Med. Philadelphia; Asst. Our Sav. Jenkintown, Pa.; R. Chr. Eddington, Pa.

LAMB, George Warrington, Radnor, Pa.—**d** 1901, **p** 1902, Bp. Nicholson. R. of St. Mart. Radnor, 1904. **F** Asst. Ho. Pr. Branchtown, Pa. 1901; R. of Trin. Buckingham, 1901-04.

LAMB, George Woodward, Rochester, Pa.—**d** 1890, Bp. Knight, **p** 1892, Bp. Nicholson. R. Trin. Rochester. **F** Vic. S. Mary (Mem.) Pittsburgh, Pa. 1903-07; St. Luke, Milwaukee, Wis. 1890-94, with care of S. Mark, So. Milwaukee, Wis. 1892-94; V. St. Steph. McNasha, Wis. 1894-97; and Miss. Hayton, Gr. Chilton, and St. Paul, Omro, Wis.; Vic. St. Mark's, Oconto, Wis., with care of St. Joh. Shawano, 1897-99; Asst. St. Tim. Roxborough, Phila. Pa. 1899-1903. Sec. Dio. Mil. 1891-94; V. of St. Luke, Georgetown, and R. St. Paul, Fairview, Pa. 1907-10. Editor: "Diocese of Fond du Lac" 1895-93.

LAMB, James Hart, St. David's Rectory, Devon, Pa.—Phil. Div. Sch. 1872; N. I. D.

D. 1904; Un. of Pittsburgh, D. D. 1910. **d** 1872, **p** 1873, Bp. Odenheimer. R. St. Dav. Radnor at Devon, 1902. **F** St. Pet. Clarksboro, N. J. 1872-78; Trin. Mooretown, N. J. 1878-1907; Financial Sec. C. R. F. S. 1896-1902. Registrar, Dio. N. J. 1900-07; Mem. Stand. Com. Dio. N. J. 1905-07.

LAMBERT, Baptiste Pahajina, White Swan, S. D.—**d** 1893, Bp. Hare. Trin. Chapl. Rosebud Mission, S. D.

LAMBERT, Christopher John, Sherburne, N. Y.—**d** 1894, **p** 1896, Bp. Huntington. Sherburne, N. Y. **F** Trin. Camden, N. Y. 1894; Jamesville, N. Y. 1894; Asst. Trin. Watertown, N. Y.

LA MOTHE, John Dominique, 1427 Polymina, New Orleans, La.—Kg. Wms. Coll. I. of M.; Theo. Sem. Va. **d** 1894, Bp. Whittle, **p** 1895, Bp. Newton. R. St. Paul, New Orleans, 1907. Standg. Com. 1908—; Exam. Chap. 1908—; Dep. Gen. Conv. 1910 (La.). **F** R. St. Paul, Shelburne Par. Va. 1894-1901; Asst. Epiph. Washington, D. C. 1901-03; R. Chr. St. Joseph, Mo. 1903-04; Assoc.-R. the Epiph. Washington, 1904-07.

LANCASTER, James L., Perth Amboy, N. J.—**d** 1885, **p** 1886, Bp. Thompson. R. St. Pet. Perth Amboy.

* **LANE, Edwin Selden**, 51 Carpenter St., Germantown, Phila., Pa.—Ya. Ph. B. 1908; Col. A. M. 1912. G. T. S. 1911, B. D. 1912. **d** 1911, Bp. Mackay-Smith, **p** 1912, Bp. Garland. Felt. in G. T. S. **F** Brooklyn, N. Y. 1911-12.

LANE, Henry Gardiner, South Boston, Va.—Fredericksburg Coll. 1903; Theo. Sem. of Va. 1906. **d** 1906, **p** 1907, Bp. Gibson. R. Randolph Par. Va. 1910. **F** St. Paul, Goochland Co. Va. 1906-07; Lunenburg and North Farnham Par. Warsaw, Va. 1907-10.

LANGDON, George Francis, 44 Oak St. Stapleton, N. Y.—Tr. B. A. 1896; M. A. 1902; G. T. S. 1899. **d** 1899, **p** 1900, Bp. Potter. St. Simon, Stapleton. **F** C. St. Ambr. Chap. N. Y. City, 1899-1901; In c. of same, N. Y. C. Miss. 1901-03; M. G. Shep. Elizabethtown, N. Y. 1903-08; M. St. Pet. Solomons, and Middleham Chapl. Calvert Co. Md. 1908-10.

LANGFORD, Robert J., Cripple Creek, Col.—

LANGSTON, Clarence Adrian, East Cleveland, O.—Harv. Div. Sch. 1897; Allegia. Coll. B. A. 1896. **d** 1906, **p** 1907, Bp. Nelson (Atl.). R. of St. Paul, E. Cleveland, 1908. **F** the Epiph. Atlanta, Ga. 1906-08.

LANIER, John Jabez, Warrenton, N. C.—Peabody Norm. Coll. Nashville, Tenn. L. I. 1883; Berk. B. D. 1910. **d** 1891, Bp. Williams (Com.), **p** 1892, Bp. Nelson. **F** M. Augusta, Ga., 1891-92. R. St. Paul, Savannah, 1892-95; Miss.-in-C. of the Ho. Conf. Phila.

Pa. 1895-96; Martinez, Ga.; R. Milledgeville, Ga. 1899-1908; Miss. Washington, Ga. 1909-10; R. Gr. Ch. Woodlawn, 1910. Experiment on Socialism, 1897-99. Author: "Kinship of God and Man" Vol. I.; "Good and Evil," Vol. II.; "The Master-Key" (1902, pub. by Author, \$3.50); "The Church Universal" (1911, \$1.50).

LARMOUR, John Worrall, Upper Falls, Md.—d 1865, p 1867, Bp. Whittingham. R. of St. Joh. Par. Baltimore and Harford Cos. Md. 1884. F Asst. St. Mich. Baltimore Co. Md. 1865-66; Asst. St. Luke, Baltimore, 1866-67; Vice-R. Hannah More Acad. Reisterterton, Md. 1867-69; R. Ho. Trin. Par. Carroll, Howard and Baltimore Cos. 1869; R. St. Steph. Goldsboro, N. C. 1869-81; Sec. Conv. Dio. N. C. 1875-79; Exam. Chap. to Bp. of N. C. 1875-81; Asst. of Trin. Cath. Easton, Md. 1881-84.

* **LARNED, Albert Cecil**, Bristol, R. I.—Salisbury Theo. Coll. Eng. 1905-07; Exeter Coll. Oxford, Eng. 1905; Pr. ex. 1907. d 1907, p 1908, Bp. Winchester. C. St. Mich., Bristol, 1911. F C. St. Pet. Port Guernsey, Eng. 1907-09; P-in-C. St. Mark, Newport, and St. Aug. North Troy, Vt. 1909-11.

LARNED, J. I. Blair, Clifton, S. I., N. Y.—Har. A. B. 1905; Epis. Theo. Sch., B. D. 1911. d 1911, p 1912. Bp. Greer. Asst. St. John, Clifton.

LAROCHE, Christopher Innis, Beltsville, Md.—d 1878, Bp. Howe, p 18—, Bp. —. R. All SS. Oakley, Md. F Asst. Holy Com. Charleston, S. C. 1880; Aquasco, Md. 1880-84; R. St. Thom. Thomasville, Ga. 1885-97; St. Mary's Co. Md. 1897.

LA ROCHE, J. Henry, 152 Chapin Street, Binghamton, N. Y.—Un. A. B. 1877, M. A. 1891; D. D. 1899; Theo. Sch. Univ. So. d 1881, Bp. Quintard, p 1882, Bp. Howe. R. Trin. (Mem.) Binghamton, 1893-1903. F St. Paul's-on-the-Mountain, Sewanee; Asst. Ho. Com. Charleston, S. C.; St. Mary, So. Manchester Conn.; St. Paul, Kittanning, Pa.

* **LAROM, Walter Haskins**, Saranac Lake, N. Y.—St. S. B. A. 1880; Berk. Div. Sch. d 1883, p 1884, Bp. Williams. Archdn. of Ogdensburg, Dio. of Albany. Trustee, Dio. of Albany, Mem. Bd. of Miss. F Asst. St. Thos. New Haven, Conn. 1883-84; R. Stafford Springs, Conn. 1884-86; Santa Clara, N. Y. 1886-87; All SS. Hudson, N. Y. 1887; Asst. St. Andr. N. Y. City, 1888-89; R. St. Luke-the-Bel. Phys. Saranac Lake, N. Y. 1889-1909.

LARRABEE, Edward Allan, Nashotah, Wis.—Rac. M. A. 1873; G. T. S. T. B. 1876; Nash. D. D. 1909. d 1876, p 1877, Bp. McLaren. Dean of Nashotah House, 1909. F in C. St. John's, Quincy, Ill. 1876-79; St. Paul's Springfield, Ill. 1879-84; R. of the

Asc. Chicago, 1884-1909. Author: "Sacramental Teaching of the Lord's Prayer" (\$0.50, 1888); "The Temple of His Body" (\$0.60, 1905); "Calls of the Conqueror" (\$0.60, 1908; All pub. by the Yo. Ch'man Co.)

* **LARSEN, John Gabriel**, Grand Rapids, Mich.—Sea. 1911; Un. of Minn. 1908; d 1910, p 1911, Bp. Morrison. R. Ho. Com. Grand Rapids, 1911. F Missy. St. Pet. Warrood, Minn. 1910-11.

* **LASCELLE, George T.**, 240 E. 31st St., New York City—Nash. 1912. d 1911, p 1912, Bp. Webb. Asst. Chapl. of the Incar. N. Y. C. 1912.

LASHER, James Lewis, Brewster, N. Y.—St. S. B. A. 1896, M. A. 1900; G. T. S. 1899. d 1899, p 1900, Bp. Doane. R. of Brewster, 1910. F Asst. St. John, Ogdensburg, N. Y. 1899; Elizabethtown, N. Y.; Chr. Ch. N. Y. C.; St. Andrew's, N. Y. C.

LASSITER, Benjamin Skinner, Hertford, N. C.—Pr. B. A. 1871; Class. Fell. 1871, M. A. 1874. d 1876, Bp. Atkinson, p 1879, Bp. Lyman. R. Ho. Trin. Hertford, N. C. 1900. F St. Mary, Mohican, N. Y. 1881-90; St. Mary, Charlestown, N. H.; R. of the G. Shep. Milford, Pa. 1890-99.

* **LATHROP, Charles Newton**, 162 Hickory St., San Francisco, Cal.—Harv. A. B. 1896; W. T. S. 1896. d 1900, p 1901, Bp. Nichols. R. Adv. San Francisco, 1904. Del. to Gen. Conv. 1910; Standg. Com. 1911-12. F Asst. of the same, 1901-04.

* **LAU, Robert Frederick**, 340 W. 19th St., New York City.—Col. B. A. 1908, M. A. 1910; G. T. S. 1911; B. D. 1912. d 1911, Bp. Greer, p 1912, Bp. Francis. Fell. of G. T. S. 1911. F C. St. Paul, Hoboken, N. Y.

LAUDERBURN, Frederic Curtiss, 2 Deatur St., Boston, Mass.—Lch. B. A. 1891; G. T. S. 1897. d 1897, Bp. Rulison, p 1898, Bp. Talbot. V. St. Steph. Boston, 1910. F R. Calv. Tamaqua, Pa. 1897-1901; R. St. Anne, Roxbury, Mass. 1901-02; Asst. All SS. Worcester, Mass. 1903-08; C. St. Agnes, Chapl. N. Y. City, 1908-10.

LAUNT, Francis Albemarle Delbreton, 154 Krams Avenue, Philadelphia, Pa.—Un. Mad. Ham. B. A., M. A.; Gr. D. D.; King's Coll. D. C. L. d 1884, p 1885, Bp. Huntington. R. St. Dav. Philadelphia, 1890. Exam. Chap. since 1901. F Miss. Copenhagen and Champion, N. Y. 1884-85; R. St. John, Auburn, N. Y. 1890. Author: "The Bartered Birthright (Dutton & Co. N. Y., 1901), and many sermons, pamphlets and magazine articles.

* **LAURENSEN, Robert Mark**, 409 2nd St., Watertown, Wis.—d 1902, Bp. Nicholson, p 1902, Bp. Seymour. R. St. Paul, Watertown, 1905. F C. Trin. Rock Island,

Ill. 1902-03; R. St. Jude Tiskilwa, Ill. 1903-08.

LAW, Marion, Pawtucket, R. I.—d 1894, p 1895, Bp. H. C. Potter. R. St. Paul, Pawtucket.

LAW, Woodford P., Minneapolis, Minn.—Gr. d 1879, p 1885 Bp. Perry. Non-Par. F Min.-in-C. Grand Forks, N. D. 1879-81; St. Paul, Grinnell, Ia. 1882-83; the G. Shep. Des Moines, Ia. 1883-87; of the G. Shep. Allegan, W. Mich. 1887-94; Gen. M. Grand Rapids, 1894-99; R. Epiph. South Haven, Mich. 1899-1906.

LAWRENCE, Alfred Stratton, Legerwood, N. C.—Col. B. A. 1902, M. A. 1905; G. T. S. B. D. 1908. d 1907, Bp. Greer, p 1907, Bp. Horner. Hd. Mast. of Patterson Sch. Legerwood, 1909. R. of St. Jas. Lenon, 1909. F Highlands, N. C. 1907-09.

LAWRENCE, Edward Turner, Pikesville, Md.—St. J. B. A. 1876, M. A. 1904, D. D. 1908; Theo. Sem. Va. 1884. d 1883, Bp. Randolph, p 1884, Bp. Lay. R. St. Mark-the-Evang. Pikesville, 1889. Exam. Chap. 1888. F Asst. Chr. Baltimore, 1883-84; R. St. Mary, Hannden, 1884-89.

LAWRENCE, George Goodthunder, Santee, Knox Co., Neb.—d 1911, Bp. Johnson, Missy. Santee, 1911.

* **LAWRENCE, H. Newman**, Wickford, R. I.—City and Guilds of London Tech. Coll. d 1895, Bp. Potter, p 1895, Bp. Littlejohn. R. St. Paul, Wickford, 1912. F St. Mich. and All Ang. Miss. Seaford, L. I. 1895; Epiph. Cath. Miss. Ozone Park, L. I. 1895-96; St. Simon's, Concord, N. Y. 1896-1901; Ch. Regen. Pine Plains, N. Y. 1901-03; St. Luke Hosp. N. Y. C. 1903-11. Author: Hand-books on Electrical Subjects.

LAWRENCE, James Bolan, Americus, Ga.—Univ. Ga. B. A. 1898, M. A. 1900; G. T. S. B. D. 1904; d and p 1903, Bp. Nelson. R. Calv. Americus, 1905. Exam. Chap. 1907-12. F Asst. Chr. Macon, Ga. 1903-05. Author: "A History of Calvary Church, Americus, Ga., 1858-1912" (Pub. by author, 1912, \$2.00.)

LAWRENCE, Thomas Nevitt, Franklin, Va.—W. and M. B. A. 1905; Sem. Alexandria, Va. 1908. d 1908, Bp. Tucker, p 1909, Bp. Randolph. Nottaway Par. Southampton Co. Va. 1909. F Accomac Par. S. Va. 1908-09.

✠ **LAWRENCE, Rt. Rev. William**, 122 Commonwealth Avenue, Boston, Mass.—Harv. A. B. 1871, S. T. D. 1893; Phil. Div. Sch.; Epis. Theo. Sch. Camb. B. D. 1875; Ho. S. T. D. 1890; Pr. LL. D. 1904; Durham, England, D. D. 1908; Camb. LL. D. 1908; Yale, D. D. 1909; Col. D. D. 1911. d 1875, p 1876, Bp. Paddock, Bishop of Massachusetts. Cons. 1893 by Bpp. Williams,

Clark, Whipple, Potter and Doane. F Asst. Gr. Lawrence, Mass. 1876-77; R. 1877-83; Prof. Homil. Epis. Theo. Sch. Camb. 1884-93; Dean of same, 1886-1903. Author: "Life of Amos A. Lawrence" (1888); "Visions and Service" (1896); "Address on Phillips Brooks"; "Life of Roger Wolcott" (all pub. by Houghton, Mifflin & Co.).

LAWS, Harry Mead, Hot Sulphur Springs, Col.—Sea. Spec. 3 yrs. course. d 1911, Bp. Brewster. In C. of 3 Missns. 1911.

* **LAWTON, George Thomas**, 1716 So. Emerson Ave., Minneapolis, Minn.—Univ. of Minn. B. A. 1909; G. T. S. 1910; Sea. 1908. d 1910, Bp. Edsall. Asst. Gethsemane and V. Gr. Ch. Minneapolis, 1911.

LAY, George William, Raleigh, N. C.—Ya. B. A. 1882; G. T. S. B. D. 1886. d 1885, Bp. A. Lee, p 1886, Bp. Whitehead. R. of St. Mary's Sch. Raleigh, 1907. F Asst. St. Paul, Erie, Pa. 1885-87; Asst. St. Geo. Newburgh, N. Y. 1887-88; Mast. in St. Paul's Sch. Concord, N. H. 1888-1907.

* **LEACH, Floyd Swallow**, St. Luke's Hospital, New York City.—Wesly. Un. A. B. (cum laude) 1903; Ya. A. M. 1905; G. T. S. B. D. 1908; N. Y. Sch. of Philan. 1909; Univ. N. Y. Ph. D. 1911, d 1906, p 1907, Bp. Talbot. Asst. to Supt. of St. Luke's Hosp. 1911. F M. E.; Asst. of the Mess. New York, 1905-07; Chap. Dept. Correction, Branch Workhouse and Riverside Hosp. 1908-11.

LEACH, Fred Barnby, Burlington, Vt.—St. Ann's Ch. Richford.

LEACHER, John, Riverside, R. I.—d and p 1904, Bp. Edsall. F Montevideo, Minn. 1904; Janesville, Minn.; Pascoag, R. I.

LEALTAD, Alfred H., 412 Carroll St., St. Paul, Minn.—d 1891, p 1892, Bp. McLaren. St. Philip, St. Paul. F St. Thom. Chicago, Ill.

LEAO, Jose Brasiliense, Bage, R. G. do Sul, Brazil.—d 1908, Bp. Kinsolving. Ch. of the Crucified, Bage.

LEARNED, Leslie Elias, 132 N. Euclid Ave., Pasadena, Cal.—Br. B. A. 1893; Epis. Theo. Sch. 1896. d 1896, Bp. Clarke, p 1897, Bp. Lawrence. All SS. Pasadena, 1908. F St. James', Fall River, Mass. 1896-97; Pastor St. Barth. Par.-Ho. New York, 1897-1905; R. Chr. Ridgwood, N. J. 1905-08.

* **LE BOUTILLIER, George T.**, Birr Street, Rochester, N. Y.—Wesn. Res. Pr. 1867; H. M. A. 1874; d 1873, p 1874, Bp. Huntington. F Presby.; St. Joh. Oneida, N. Y. 1873-77; Gr. Watertown, N. Y. 1877-80; Col. Sprgs. Col. 1880-83; Loc. Ten. Clifton Springs, 1883-86. Genl. Missy. 1886-1904; R. Asc. Rochester, N. Y. 1892-1904; Retired, 1904. Standg. Com. 1882; Exam. Chap. 1882, Col.

* **LEDFOORD, Marshall G.**, Jonesboro Ga.—d 1900, Bp. Horner, p 1903, Bp. Brewer. St. Paul. East Point, 1911; F M. E.; St. Andr. Butte, Mont. 1903; the Mess. Murphy, N. C. 1901.

LEDO, Sergio, Macagua, Cuba.—Theo. Sem. Havana. d 1909, Bp. Knight. La Trinidad, Macagua-Arabos.

LEE, Baker P., Los Angeles, Cal.—Theo. Sem. Va. 1896. d 1896, p 1897, Bp. Randolph. R. of Chr. Los Angeles. F Dean of Chr. Cath. Lexington, Ky.

* **LEE, Barr Gifford**, Salem, Oregon.—Ch. Div. Sch. San Mateo, Cal. 1900. d 1897, p 1900, Bp. Kendrick. R. of St. Paul, Salem, 1905. Standg. Com. 1911-12; Dep. Gen. Conv. 1910. (Oregon). F Miss. Williams, 1897; Jerome, 1900-01; Bisbee, 1901-02, all in Ariz.; Vic. All SS. Chapl. San Diego, Cal. 1902-03; Miss. St. Pet. San Pedro, 1903-05.

LEE, Burton Howard, 338 Alexander Ave., New York City.—d and p 1906, Bp. Greer. R. of St. Mary, Mott Haven, N. Y. City.

LEE, Charles Follen, North East Harbor, Me.—d 1892, Bp. Brooks, p 1893, Bp. Leonard. R. St. Mary, North East Harbor. Standg. Com. Pres.; Dep. Gen. Com. 1901. F R. of St. Andr. New Castle, Me.

LEE, Charles Henry, Macon, Ga.—Hamp. Syd. Coll. B. A. 1885; Theo. Sem. Va. 1893. d 1893, Bp. Whittle, p 1894, Bp. Newton. F Leeds Par. Fauquier Co. Va. 1893-97, with Piedmont Par. 1895-97; R. St. Paul, Greenville, O. 1897-1906; St. Luke, Jackson, Tenn. 1906-09; St. Paul, Macon, Ga. 1909-12.

LEE, David J., 100 Kent St., Norfolk, Va.—

LEE, Edmund Jennings, Anking, China.—Univ. of Va. M. A. 1897; Va. Theo. Sem. 1900. d 1900, p 1901, Bp. Peterkin. Missy. Anking, 1902.

LEE, Edward Payson, St. Johnsbury, Vt.—Am. B. A. 1865. d 1879, p 1880, Bp. Bissell. Retired, 1908. F Miss. West Rutland, Castleton, Hydeville, Fairhaven, Vt. 1879-83; Gen. Miss. Me. 1883; Miss. in Vt. 1883-91; R. St. Jas. W. Somerville, Mass. 1892-96; M. Ashland, Me. 1896; Chr. Island Pond, Vt. 1898-1908; Loc. ten. St. Pet. Lyndonville, Vt. 1909-10. Del. Gen. Conv. 1907.

LEE, Francis Robert, Smithfield, Va.—d 1906, p 1907, Bp. Randolph. R. Newport Par. Isle of Wight Co. Va.

LEE, Frederick Crosby, Rumford, Me.—Bow. B. A. 1900; G. T. S. 1903. d 1903, Bp. Hall, p 1904, Bp. Codman. In C. of St. Barn. Miss. Rumford, 1908. F Sec. Bp. Codman, 1903-04, and Asst. Chr. Biddeford, Me., 1903-04; St. Sav. Bar Harbor and V. of O. Fath. Hull's Cove, 1904-06; Chap. and Instr. St. Mary Sch. Knoxville, Ill. 1906-08.

LEE, Hamilton, Haywards, Cal.—Wms. B. A. 1868, M. A. 1896; G. T. S. 1872. d 1872, p 1873, Bp. H. Potter. Miss. in Alameda Co. Cal. 1902. F Asst. Chr. New Brighton, N. Y. 1872-75; in C. Chr. St. Paul, Minn. 1875-76; R. St. Mark, Santa Barbara, Cal. 1877-78; R. of the Adv. E. Oakland, Cal. 1878-86; M. in Alameda and Contra Costa Cos. Cal. 1886-1909.

LEE, Henry Bedinger, Jr., Weston, W. Va.—W. L. 1872; Theo. Sem. Va. 1875; W. and L., D. D., 1911. d 1875, p 1876, Bp. Whittle. X. Chr. Charlottesville, Va. 1892. F D-in-C. St. Jas. Northham Par. Goochland Co. Va. 1875-76; Asst. St. Jas. Richmond, Va. 1876-77; Leeds P. 1878-86; Ridley Par. 1886-90; Asst. Chr. Charlottesville, 1890-92.

LEE, Henry Bedinger, Jr., Weston, W. Va.—Theo. Sem. Va. 1899. d 1902, Bp. Peterkin (for Va.), p 1904, Bp. Gibson. Weston, 1910. F Winchester, Va. 1902-03; Fairfax Co. Va. 1903-04; R. Homestead, Baltimore, Md. 1904.

LEE, James Hervey, Manhattan, Kan.—Ken. B. A. 1859, M. A. 1862. d 1861, p 1862, Bp. Bedell. Non-Par. F Steubenville and Wellsville, O. 1861-63; LaPorte, Ind., 1863-66; St. Paul, Manhattan, Kan. 1866-92; St. Pet. Minneapolis, Kan. 1892-93; Gen. Miss. Centr. and West. Kan. 1894-1904; R. Heav. Rest, Wakeeny, 1892-1907; Dn. of N. W. Deanery, Kan. 1904-09.

LEE, Samuel J., 252 6th Avenue, Richmond District, San Francisco, Cal.—Ch. Div. Sch. San Mateo, Cal. d 1896, p 1902, Bp. Nichols. R. St. Jas. San Francisco, 1903. F Assoc. Min. St. Joh. with duties at Ho. Innoc. Chapl. same city, 1897-98; Asst. St. Steph. and St. Jas. 1898-1903.

LEE, William Byrd, Gloucester, Va.—Theo. Sem. Va. 1878. d 1878, p 1879, Bp. Whittle. Ware Ch. Ware Par. 1881; Abingdon Ch. Abingdon Par. 1885; Gr. Yorktown, Va. 1901. F Asst. Emman. (now Slaughter Par.) 1878-81; Piedmont, Bromfield Par. Madison Co. H. 1878-81; Chr. and Trin. Chs. Kingston Par. Matthews Co. Va. 1881-85; Gr. Yorktown, Va. York-Hampton, Va. 1887-99.

LEES, James Chadwick, Evansville, Wis.—Late Exhib. of Qu. Coll. Cam. B. A. 1860. d 1860, p 1861, Bp. of Ches. Evansville, Wis. F C. of Farnworth, 1860-64; Waddesdon, 1864-67; St. M. Huntington, 1867-69; Brampton, Hunts. 1869-71; Slaugham, 1871-74; Hambleton, Hants, 1874-78; Ince-in-Makerfield, 1878-81; Rothwell, Yorks, 1881-84; Gilling, Yorks, 1884-93; Saxton, Yorks, 1894-97.

LEETE, Wilbur S., Clinton, Ia.—F R. St. Luke, Wamego, Kan.; Chap. St. Kath. Sch. Davenport, Ia.

LE FERRE, Henri Bigelow Beach, Church of St. Mary the Virgin, New York City.—Nash. d 1909, p 1910, Bp. Webb. C. St. Mary the Vir. N. Y. City, 1910.

LEFFINGWELL, Alsop, Milford, Conn.—Weslin. B. A. 1880, M. A. 1883; Berk. Div. Sch. 1889. d 1889, Bp. Williams, p 1890, Bp. Paddock. R. of St. Paul, New Albany, 1909. F Asst. Hingham, Mass. 1889, and Min-in-C. 1889-93; Asst. of the Advoc. Philadelphia, Pa. 1893-99; R. Trin. Toledo, O. 1899-1905; Gen. Missy. Ohio, 1906-09; R. St. Paul, New Albany, Ind. 1909-12. Mem. Dio. Bd. of Miss. Ohio; Dean, Toledo Convoc.; Mem. Dio. Bd. of Miss. Indianapolis.

LEFFINGWELL, Charles Wesley, Knoxville, Ill.—Knox. Coll. 1863; Nash. 1867; Knox. M. A. 1862, D. D. 1875. d 1867, p 1868, Bp. Whitehouse. R. St. Mary's Sch. Knoxville. F Asst. St. Jas. Par. Chicago, Ill. Mem. Stand. Com.; Dep. Gen. Conv.

LEGGE, Clayton Mack, 4th Avenue and 50th St., New York City.—

LEHMAN, Gustave Ambrose Charles, 1414 Spruce St., Pueblo, Col.—Nash. 1896. d 1896, p 1897, Bp. Nicholson. P-in-C. of St. Jas. Pueblo, 1908. F M. at St. Paul, Columbus, Wis. 1896-97; Asst. of Ho. Cr. New York, 1897-98; of Ho. Trin. Pueblo, 1898-99; P-in-C. of St. Jas. Pueblo, 1899-1905; R. of Asc. same city, 1905-08.

LEIGHTON, Joseph Alexander, Ohio State University, Columbus, O.—T. C. T. B. A. 1891 (1st Honrs. in Sci. and Phil. and Gov. Gen'l's Med.); Cor. 1893 (Sage Schol. in Phil.); Sage Fellow 1893-94; Ph. D. 1894; Harv. (Stu.) 1894-96; Berlin and Erlangen, Ger. 1896 and 1897; Epis. Theo. Sch. B. D. 1896. d 1896, Bp. Potter, p 1898, Bp. Walker. Head of Dept. of Phil. Ohio State Univ. 1910. F Examiner in Phil. T. C. T. 1893-95; Asst. Gr. New York, 1896-97; Chap. and Prof. Hobart Coll. 1897-1910. Univ. Preach. at Cornell, 1900-07. Author: "Typical Modern Conceptions of God" (Longmans, Green and Co. 1901, \$1.10); "Jesus Christ and the Civilization of Today" (Macmillan, 1907, \$1.50); Many Articles on Philosophy in the Journal of Philosophy and the Philosophical Review. Editor and Contributor to the United Editors' Encyclopaedia and Dictionary (1909 and 1911); "Human Personality—Its Nature and Philosophical Significance" (1913).

LEMAN, Clarence Croft, Live Oak, Fla.—d 1882, p 1884, Bp. Beckwith. F St. Jas. Marietta, Ga. 1883-86; St. Paul's, New Albany, Ind. 1887; St. Joh. Cath. Quincy, Ill. 1887-91; Trin. Mobile, Ala. 1892-93; R. Trin. Gainesville, Fla. 1894—; St. Pet. Charlotte, N. C. 1894; R. Trin. Van Buren, Ark.; Ho. Innoc. Como, Miss.

***LEMOINE, Emanuel A.**, Provo, Utah.—Northwestern Un. B. A. 1908; G. T. S.

1910. d 1911, p 1911, Bp. Spalding. St. Mary, Provo. 1911. F M. E.; St. Andr. Eureka. Exam. Chap. 1911.

LEMON, James Stephen, 31 Park Street, Gardner, Mass., and Cosmos Club, Washington, D. C. (winter).—Wes. (Conn.) B. A. 1863, M. A. 1865; Coln. (Geo. Washington Univ.) Ph. D. 1896. d 1878, p 1879, Bp. Huntington. F Westmoreland, N. Y. 1877-82; New Hartford, N. Y. 1882-86; Gardner, Mass. 1886-92; An Edit. of Natl. Tribune, Washington, D. C. 1880-96, Since 1891, connected with Clark Univ. Mass.; Columbian Univ. Washington, D. C.; and the Univs. of Berlin, Munich and Leipzig, Germany. Author: "The Body as Related to Intellectual Processes" (1875); "Psychic Effects of Weather, The Skin Considered as An Organ of Sensation" (1898); Numerous Reviews, etc.

LENNIE-SMITH, Walter, Alexandria, La.—Un. So. d 1899, p 1904, Bp. Kinsolving (Tex.). R. Chr. Ch. Alexandria, 1910. F Missns. in Tex. 1899-1904; Calv. Ashland, Ky. 1904-05; St. Andr. Livingston, Mont. 1905-07. R. of the Ho. Spir. Missoula, Mont. 1907-10.

†**LEONARD, Rt. Rev. William Andrew**, 3054 Euclid Ave., Cleveland, O.—St. Stephens Coll.; Berk. Div. Sch.; W. and L. D. D. 1885; St. S., B. D. 1888, D. D. d 1871, p 1873, Bp. Williams. Bishop of Ohio. Cons. 1889, by Bpp. Williams, Whipple, Doane, Whitehead, Paret, Vincent and Courtney (Nova Scotia). F Asst. Ho. Trin. Ch. Brooklyn, N. Y. 1871-73; R. Redeem. Brooklyn, N. Y. 1873-80; R. St. John's Ch. Washington, D. C. 1880-89. Author: "Via Sacra, or Footprints of Christ" (1875); "Brief History of the Christian Church" (7th Ed., E. P. Dutton, 1911); "A Faithful Life"; "The Witness of the American Church to Pure Christianity" (Bedell Lectures, 1893); "Church Club Lectures of New York"; "Life of S. B. Leonard, Owego, N. Y."

LE ROY, Jacob, 8020 St. Martin's Lane, Chestnut Hill, Philadelphia, Pa.—Tr. B. A. 1869, M. A. 1872; Berk. Div. Sch. 1872. d 1872, Bp. Williams, p 1874, Bp. Niles. R. St. Mart-in-the-Field, Phila. 1889. Dean of Germantown, Conv. F R. St. Mark, Ashland, N. H. 1872-75; Ch. of G. Shep. Nashua, N. H. 1875-85; Zion, Greensburgh, N. Y. 1885-89.

***LEVER, John Howard**, Pascoag, R. I.—Br. A. B. 1908; Epis. Theo. Sch. B. D. 1911. d 1911, p 1912, Bp. Perry. R. Calv. Ch. Pascoag, 1911.

LEVERING, Lewis R., Shattuck School, Faribault, Minn.—d 1898, p 1899, Bp. Nicholson. Chap. of Shattuck Sch. 1907. F Instr. Rac. Col. 1898-1900; Ho. Innoc. Racine, Wis. 1899-1900; St. Pet. New Kent Co. and St. Paul, Richmond, Va. 1900-01; Grafton,

W. Va. 1901-03; Asc. Bloomfield and St. Pet. Essex Falls, N. J. 1903-05; St. Ann, New York, 1905-07.

LEVIS, Norman Van Pelt, Broad and Jefferson Sts., Philadelphia, Pa.—Univ. Pa.; Phil. Div. Sch. S. T. B. 1897. **d** 1897, Bp. Whitaker, p 1898, Bp. Scarborough, R. Incar. Phila. Pa. 1903. **F** Asst. St. Joh. Elizabeth, N. J. 1897; St. Andr. Chapl. Elizabeth, N. J. 1897-99; R. Chr. Westerly, R. I. 1899-1903.

LEWIS, Arthur Franklin, North Haven, Conn.—Ya. B. A. 1892; G. T. S. 1896. **d** 1896, p 1896, Bp. Brewer, R. St. Joh. North Haven, 1907. **F** St. Andr. Phillipsburg, Mont. 1896-97; St. Andr. Centerville, Butte, Mont. 1897-98; Chr. Delaware City, 1898-1900; R. All SS. Leonia, N. J. 1900-03; Chr. Unionville, 1903-07.

LEWIS, Arthur Machen, Maquoketa, Ia.—Roa. 1898; Theo. Sem. Va. 1901. **d** 1901, Bp. Peterkin, p 1902, Bp. Gravatt, R. St. Mk. Maquoketa, 1912. **F** at Powellton, Ansted and Montgomery, Mt. Carbon, Nuttalberg, Page, Fert's and Fayetteville, W. Va. 1901-09. Dean of Kanawha Conv.; Charleston, W. Va. 1909-11.

LEWIS, Arthur Sanford, Greensburg, Pa.—St. S., B. A. 1899, **d** 1902, Bp. Worthington (for Pitts.), p 1903, Bp. Whitehead, R. Chr. Ch. Greensburg, 1908. **F** Leechburg, Pa. 1902; Wehrum; R. Johnstown, 1904-08.

***LEWIS, Chapman S.**, 1871 Kentucky St., Quincy, Ill.—Northwestern Un. A. B. 1905, A. M. 1911; Un. of Chic. 1906. **d** and p 1909, Bp. Fawcett, Canon, Cath. of St. Joh. Quincy, 1910. Sec. to Bp. of Quincy. Sec. and Registr. Dio. Q. **F** St. Joh. Kewanee, Ill. 1908-10. Author: "Puritan and Cavalier in American Civilization" (1899); "Edgar Allan Poe" (1900); "The Great Temptation" (1908); "The Development of John Keble's 'The Christian Year'" (1911); "The Church's Clarion Call" (1912).

LEWIS, Charles Smith, 1532 Park Ave., Indianapolis, Ind.—G. T. S. B. D. 1895; Jns. Hop. B. A. (extra ordinem) 1898, **d** 1894, p 1894, Bp. Potter, Dean All SS. Cath. Indianapolis, 1911. **F** Asst. of Transfig. N. Y. City, 1894-95; R. Zion, Manchester Center, Vt. 1895-97; Tallman Fell, G. T. S. 1897-1901; M. St. Jos. of Arith. Elmsford, N. Y. 1901-02; R. St. Joh. Lafayette, Ind. 1902-07; St. Jas. Woodstock, Vt. 1907-1909; Prof. N. T., Western Theo. Sem. Chicago, 1909-11.

LEWIS, David Henry, Fushee and Main Sts., Richmond, Va.—Theo. Sem. Va., 1907. **d** 1907, p 1908, Bp. Gibson, Asst. of Gr. Richmond, 1912. **F** R. St. Paul, Goochland, 1907-10; Chap. Miller Sch. Albemarle Co., 1907-12.

LEWIS, Edwin Tuttle, Grantwood, N. J.—Ya. B. A. 1899; Epis. Theo. Sch. B. D.

1904. **d** 1904, Bp. Brewster, p 1905, Bp. Vincent, M-in-C. Trin. Miss. Grantwood, 1908. **F** Asst. Chr. Dayton, O. 1904-08.

LEWIS, Frank Bradley, Bozeman, Mont.—Ya. B. A. 1868, M. A. 1871; Berk. 1871. **d** 1871, p 1872, Bp. Williams, Miss. Manhattan and Belgrade, Mont. 1912. Exam. Chap., Sec. Dio. Mont. **F** Asst. St. Andr. Meriden, Conn. 1871-72; R. St. Paul, Brookfield, Conn. 1872-73; Prin. Oxford Acad. Oxford, N. Y. 1873-79; Miss. Bozeman, Mont. 1897-1911. Dep. Gen. Conv. 1904-07-10.

LEWIS, Frederick Benjamin Adams, Santa Cruz, Cal.—Harv. M. D. 1860. **d** 1876, p 1878, Bp. Huntington. **F** Gr. Mexico, N. Y. 1877-82; Chr. Clayton, N. Y.; Emman. Adams, N. Y.; St. Luke, Los Gatos, Cal. 1883-92; Asst. St. Luke, San Francisco, Cal.

LEWIS, Gordon T., Yarmouth, N. S., R. R. No. 2.—G. T. S. B. D. 1893. **d** 1892, p 1892, Bp. Littlejohn, R. Chr. Sag Harbor, 1893-1909.

LEWIS, Hunter, Mesilla Park, New Mexico.—Theo. Sem. of Va. 1904 (Rec. for B. D.) **d** 1904, p 1905, Bp. Johnston, M-in-C. St. Jas. Mesilla Park, 1905. Mem. Stand. Com.; of Bd. of Educ.; of Seventh Dept. **F** Hallettville, Tex. 1904.

LEWIS, James G., 36 E. 30th St., New York City.—T. C. T. B. D. 1892, D. D. 1896, L. Th. **d** 1886, p 1887, Tor. Asst. of the Transfig. N. Y. City, 1909. **F** R. St. Alb. Cath. Toronto, 1890-92; Trin. Forstoria, O. 1892-94; Asst. of Incar. N. Y. 1894-95; R. of Reconcil. N. Y. 1895-1907; Sen. Asst. Calv. N. Y. 1907-09.

LEWIS, John C., Somerton Ave., Philadelphia, Pa.—**d** 1901, Bp. Whitaker, Asst. St. Luke-the-B.-Phys. Bustleton, Philadelphia.

LEWIS, John Kerfoot, 524 E. Valerio St., Santa Barbara, Cal.—St. Jas. B. A. 1857, M. A. 1860. **d** 1858, p 1860, Bp. Whittingham. **F** Head Master St. Jas. Grammar Sch. Md. 1857-61; Asst. Chr. Chapl. Elizabeth, N. J. 1861-62; R. St. Luke, Buffalo, N. Y. 1862-65; First Head Master St. Mark's Sch. and R. St. Mark's Ch. Southboro, Mass. 1865-66; R. Trin. Syracuse, N. Y. 1866-69; Chap. U. S. N. 1869-97; R. St. Andr. Dayton, O., 1897-1901.

LEWIS, John Neher, Jr., 21 Church St., Waterbury, Conn.—Wms. B. A. 1889; Berk. 1892. **d** 1892, p 1893, Bp. Williams, R. St. Joh. Waterbury, 1900. **F** Asst. St. Geo. N. Y. City, 1892-94; R. Gr. Honesdale, Pa. 1894-97; Dean Chr. Cath. Lexington, Ky. 1897-1900. Dep. Gen. Conv. 1897. Mem. S. Sch. Comm.; Social Service Comm.; Trustee, Clergyman's Retiring Fund; of Aged Clergy Fund.

LEWIS, John Timothy, Monticello, Fla.—St. Dav. Coll. Lampeter (Burton Exhib

and Phillip's Schol. 1900) B. A. 1901. d 1901, Bangor, p 1902, St. Asaph. R. of Chr. Ch. Monticello, 1910. F C. St. Pet. Pwllheli, North Wales, 1901-06; R. of Gainsborough with Carrievale, Sask. Can. 1906-07; M-in-C. of Guilford, N. Y. 1907-08; R. of St. Andr. Augusta and G. Shep. Oriskany Falls, N. Y. 1908-10.

* **LEWIS, Leicester Crosby**, Chelsea Square, New York, N. Y.—Col. A. B. 1910, A. M. 1911; G. T. S. B. D., 1912. d 1911, Bp. Greer, p 1912, Bp. Francis. Mayo Fell. in Dogm. G. T. S., 1911. F C. Chr. Ch. Ridge-wood, N. J. 1911-12.

LEWIS, Louis K., 51 Cliveden Street, Germantown, Philadelphia, Pa.—Univ. Pa. B. A. 1872, M. A. 1875. d 1876, p 1878, Bp. Stevens. Non-Par. Dio. N. J.

LEWIS, Thomas Deane, Bethesda, Md.—W. and M. 1890; Theo. Sem. Va. 1893. d 1893, Bp. Whittle, p 1894, Bp. Newton. R. St. John's Ch. Norwood Par. Bethesda, 1910. F Zion, Truro Par. Fairfax Co. Va. 1893-94; R. of same, 1894-96; St. Jas. Taylor, Tex. 1896-97; Gen. M. Rio Grande Valley, N. Mex. 1893-99; Missy. to Colrd. People in Essex Co. 1901-08; St. Ann's Par. Essex Co. Va. 1908. Standg. Com. Dis. N. M. 1898-99. Author: "Church Unity and the Historic Episcopate" (Tidewater Democrat Press, 1908).

* **LEWIS, William Edward Ambrose**, Mt. Clemens, Mich.—d 1894, Bp. Davies, p 1895. R. Mt. Clemens, Mich. 1904, F R. Trin. Caro, Mich. 1895-1900. St. John Au Sable, 1900-04.

LEWIS, William Fisher, Peekskill, N. Y.—d 1868, Bp. Whittingham, p 1872, Bp. Potter. R. St. Pet. Peekskill, N. Y.

LEWIS, William G. W., N. Y. City—Woodw. Coll. Cin. B. A. 1846, M. A. 1849. d 1870, p 1871, Bp. H. Potter. Non-Par. Dio. N. Y. F Meadville, Pa. 1871-75; Corry, Pa. 1875-77; Middletown, Del. 1877-83; Malone, N. Y. 1883-88; Mechanicsville, N. Y. 1888-91; Highland, N. Y. 1894-98. Retired, 1898. Author: "Life of Hon. Sam'l Lewis" (1857); "Syllabus of Rhetoric" (1881); "Syllabus of Latin Grammar" (1877).

LEWIS, William H., 1067 Park Avenue, Bridgeport, Conn.—T. R. B. A. 1865, M. A. 1872, D. D. d 1868, p 1869, Bp. Williams. R. St. Joh. Bridgeport, 1891. F Winsted, Conn. 1863-70; S. Orange, N. J. 1870-72; Philadelphia, Pa. 1872-73; Woodbury, N. J. 1873-76; Philadelphia, Pa. 1876-79; Meadville, Pa. 1879-81; Wilmington, N. C. 1881-85; N. Y. City, 1886-91. Author: "Christ and His Church." Dep. Gen. Conv. E. Car.; Mem. Miss. Coun. Conn. 1896-97.

LEWIS, William Henry Gilkes, St. Luke's Rectory, Brockport, N. Y.—Ken. Bex. d

1893, p 1894, Bp. Leonard (O.) Brockport, 1906. F Asst. Trin. Toledo, O. 1893, and in C. St. Andr. Chap. and Calv. Par. Toledo, O. 1893-96; Chr. Oberlin, 1896-1900; R. Gr. (Mem.) Miss. Ashtabula, O., and other Missns. 1900-05; R. St. Paul, Holley, N. Y. 1905-09.

LI, Kai Ching, Shanghai, China.—St. Pet. Ch. Shanghai.

LI, Yuen-lin, Wuhu, China.—Missy. in Wuhu.

LIGGINS, John, Ocean City, N. J.—Epis. Acad. Phil.; Theo. Sem. Va. d 1855, Bp. Meade, p 1857, Bp. Boone. Non-Par. Dio. N. Y. F Asst. Asc. N. Y. City, 1855; Miss. to China, 1855-59; Japan, 1859-60. Author: "One Thousand Familiar Phrases in English and Japanese" (1860); "Gems of Illustration" (1883); "England's Opium Policy"; "Great Value and Success of Foreign Missions."

LIGHTBOURN, John Smith, Richmond, Ind.—d 1893, p 1894, Bp. Peterkin. R. St. Paul, Richmond. F Asst. Huntington, W. Va. 1893-94; W. Va. 1894-95; Bayard, W. Va. 1895-96; R. St. Matth. Grafton, W. Va. 1896—; R. St. Pet. Uniontown, Pa.; R. Cedartown, Ga.; R. St. Paul, Medina, O. 1904.

LIGHTHIPE, Lewis H., 84 Day Street, Orange, N. J.—Col. B. A. 1863, M. A. 1866; G. T. S. 1866. d 1866, p 1867, Bp. Odenheimer. Non-Par. Dio. N. J. F Trin. Rocky Hill, N. J. 1866-67; Chr. Gilbertsville, N. Y. 1868-70; St. Jas. Oneonta and Chr. Deposit, N. Y. 1870-72; Trin. Vincentown, and Gr. Pemberton, N. J. 1872-85; Trin. Woodbridge, N. J. and St. Mark, Carteret, N. J. 1885-95; All SS. So. Jacksonville, Fla. 1895-99; Loc. ten. St. Jas. Lancaster, Pa. 1900; Asst. St. Mark, Orange, N. J. 1900-04; of Chr. Ch. East Orange, N. J. 1905-08; Asst. St. Mk. Orange, N. J. 1909.

LILIENTHAL, Herman, St. George's Rectory, Astoria, N. Y.—Tr. B. A. 1886, M. A. 1889; Berk. 1889, B. D. 1910. d 1889, Bp. Williams, p 1890, Bp. Clark. St. Geo. Astoria, N. Y. 1903. F Manville, R. I. 1889-93; Wethersfield, Conn. 1893-1900; Trin. Coll. 1900-01; Chr. Hartford, Conn. 1901-02. Author: "Lent—Past and Present" (1895); "Some Actors in Our Lord's Passion" (1903); "Sundays and Seasons" (1907).

* **LIMRIC, Harry George**, Apartado 430, Mexico City, Mexico.—O. Wesln. Un. B. A. 1888. d 1896, p 1897, Bp. W. A. Leonard. Archdn. Missionary District of Mexico, 1908. F Our Sav. Akron, O. 1896-97; St. Paul, Fremont, O. 1897-98; Japan, 1898-1902; St. Mark, Sidney, O. 1902-05; St. Jude, Monroe, Mo. 1905-07. Transl. Theological and Historical Works.

LIN, T. Y., Wuchang, China.—

LINCOLN, George William, 107 W. Schoolhouse Lane, Germantown, Pa.—Tr. B. A. 1875; Berk. Div. Sch. 1878. **d** 1878, **p** 1879, Bp. Williams. St. John the Bap. Germantown. **F** St. Paul's, Windsor Locks, Conn. 1877-80; St. Paul, Columbus, O. 1880-90; St. John-the-Bap. Germantown, 1891; St. Barn. Brooklyn, N. Y. 1896; R. St. Joh. Woodside, Newark, N. J. 1900.

* **LINCOLN, James Otis**, 1051 Taylor St., San Francisco, Cal.—Harv. B. A. 1873, M. A. 1881; Berk. 1884. **d** 1884, **p** 1885, Bp. Pad-dock. Resident Prof. Ch. Div. Sch. of the Pacific, San Francisco, 1893. **F** Williams-town, Mass., 1884-86; St. Luke, Troy, N. Y. 1886-90; Whitehall, N. Y. 1890-91; Chap. Bethany Coll. Topeka, Kan. 1891-93. Exam. Chap. 1894—.

LINCOLN, Percy Gay, Montgomery, Ala. —**d** 1910, Bp. Beckwith. St. Mk. Troy, 1911. **F** St. John, Montgomery, 1910-11.

LINDSKOG, Herman, 97 Sedgwick St., Chicago, Ill.—Stockh. Coll. Sweden. **d** 1888, **p** 1888, Bp. McLaren. R. St. Ansgarius', Chicago, 1888. Ed. and Pub. "Swedish Church Paper" since 1888.

LINDSTROM, C. F., Kiukiang, China.—Missy. at Kiukiang.

LINDSTROM, Oscar, Trenton, N. J.—**d** 1905, Bp. Mann. **p** 1906, Bp. Gailor. Assoc. Miss. Trenton. **F** Galesburg, Ill.

✠ **LINES, Rt. Rev. Edwin Stevens**, 21 Washington St., Newark, N. J.—Ya. B. A. 1872, D. D. 1897; Berk. S. T. D. 1904; Pr. D. D. 1911; **d** and **p** 1874, Bp. Williams. Bishop of Newark. Cons. 1903, by Bpp. Tuttle, Doane, Potter, Scarborough, Brewster, Coleman, Talbot and Whitehead. **F** R. Ch. West Haven, Conn. 1874-79; R. St. Paul's, New Haven, Conn. 1879-1903. Author: Various Historical papers and occasional addresses.

LINK, Henry Adam, Mauston, Wis.—Nash. 1911. **d** and **p** 1911, Bp. Webb. Mauston, Kilbourn, Delton and Sparta, 1911. **F** C. Ho. Innoc. Pine Lake, Nashotah, Wis. and St. Paul, Ashippun, Wis.

* **LINLEY, Charles Herbert**, 215 3rd Ave., Kalispell, Mont.—Kgs. Camb. Eng. B. A. 1886, M. A. 1893. **d** 1886, **p** 1887, Bp. of Nas-sau. R. Kalispell, 1911. **F** Head Master Gram. Sch. C. of Chr. Cath. Dio. Nass. 1886-88; R. St. Luke, Billings, Mont. 1888-90; Ho. Spir. Missoula, Mont. 1890-1907; St. Steph. Milwaukee, 1907-11.

LINLEY, Philip Henry, 508 S. Farwell St., Eau Claire, Wis.—Sea. B. D. 1899. **d** 1895, Bp. Brewer. **p** 1899, Bp. Whipple. R. of Chr. Eau Claire with four stations, 1906; Exam. Chap. Rur. D. of Convoc. of La. Crosse, 1911. **F** Helena, Mont. 1895-96; Asst. Cath. Faribault, Minn. 1896-99; R. St.

Luke, Hastings, Minn. 1899-1902; R. St. Joh. Bap. Elkhorn, Wis. 1902-04; Chippewa Falls and St. Sim. Melville, Wis. 1904-06; Archdn. of La Crosse, 1906-07.

* **LINN, John Addams**, Howe School, Howe, Ind.—L. F. Un. B. F. 1893; W. T. S. 1897. **d** 1897, Bp. Seymour. **p** 1897. Mast. in Howe Sch. 1908. Exam. Chap. 1903-12. **F** Trin. Petersburg, Ill. 1897-98; Asst. St. Mary the Virg. New York, 1898-1902; R. St. Paul, Mishawaka, Ind. 1902-08.

LINSLEY, Carlos Shelton, Point Richmond, Cal.—Sea. 1873. **d** 1873, Bp. Whipple. **p** 1874, Bp. Williams. M. at Point Richmond, 1909. **F** St. Paul, Riverton, Conn. 1873-80; of G. Samar. Sauk Centre, Minn. 1881; St. Joh. Wilmington, Cal. 1882-87; the Sav. Hanford, Cal. 1887-98; St. Jas. Sonora, Cal. 1898-1902; Dean of San Joaquin Conv. Cal. 1899-1902. (Dn. of Convoc. 1899-1902); O. Sav. Placerville, Cal. 1903-04; St. Joh. McCloud, Cal. 1905; Chap. of Hamakua and Laupahoehoe Plantatns. T. H. 1905-08; St. Paul, Modesto, Cal. 1908.

LINSLEY, George Thomas, 92 Wethersfield, Ave., Hartford, Conn.—Ya. B. A. 1885; Berk. 1888. **d** 1888, **p** 1889, Bp. Williams (Conn.) R. Ch. of the G. Shep. Hartford, 1902. Mem. Stand. Com. Dio. Conn. since 1898. Editor of Conn. Churchman since 1906. **F** Missy-in-C. Emman. Ch. Glenville and Calv. Round Hill, 1888-90; St. John's Chapl. Byram, 1889-90; R. Trin. Newtown, Conn. 1890-1902. Sec. Fairfield Archdny. 1896-1902. Author: "The American Church in American Life" (a pamphlet); sermons and historical articles.

LINSLEY, John Chauncey, Torrington, Conn.—St. S. B. A. 1886; G. T. S. 1889. **d** 1889, Bp. Potter. **p** 1890, Bp. Williams. Dep. Gen. Conv. 1910. R. Trin. Torrington, 1895. **F** St. Paul, Woodbury, Conn. 1889-95, and Chr. Bethlehem, Conn. 1890-95.

LINSLEY, S. Wolcott, Webster, Mass.—St. S. B. A. 1897; G. T. S. 1900. **d** 1900, **p** 1901, Bp. Brewster. R. Reconciliation, Webster, 1910. **F** Asst. St. Paul, Wallingford, Conn. 1900-02; R. St. Jas. Winsted, Conn. 1902-10.

LIPPITT, Francis S., 127 Selye Terrace, Rochester, N. Y.—St. S. 1895; Berk. Div. Sch. 1898. **d** 1898, Bp. Brewer. **p** 1899, Bp. Walker. R. Asc. Rochester, N. Y. 1904. **F** Asst. St. Andr. Rochester, N. Y. 1898-1904.

LIPTON, William Thomas, 113 Newark Ave., Bloomfield, N. J.—Bish. B. A. 1890 (Classical Hons.); Eng. Pr. Essay, 1889 and 1890; Math. Hons. 1889); T. C. T., M. A. 1894. **d** 1892, Bp. of Niagara. **p** 1893, Arbp. of Ontario. R. of the Asc. Bloomfield, 1909. Asst. Sec. Dio. Con. **F** R. Wolfe Island, Ont. 1892-97; Asst. Trin. Newark, N. J. 1897-1909.

LIST, Thomas R., 2136 Green St., Philadelphia, Pa.—Univ. Pa. A. B. 1869, M. A. 1872; Phil. Div. Sch. 1872. **d** 1872, **p** 1873, Bp. Stevens. R. Redemp. Phila. Pa. 1875. **F** in C. and R. St. Luke, Chester, Pa. 1872-75.

* **LITCH, John Goodrich**, Winter Park, Fla.—Dart. M. D. 1890. **d** 1908, **p** 1910, Bp. Gray. All SS. Winter Park, 1908.

LITSINGER, R. S., Greensboro, Md.—

LITTELL, John Stockton, Keene, N. H.—Tr. B. A. 1890, M. A. 1893; G. T. S. 1893; Oxon. 1893-94. **d** 1893, **p** 1894, Bp. Coleman. R. St. Jas. Keene, 1906. **F** Asst. St. Andr. Wilmington, Del. 1894-95; Asst. St. Paul, Buffalo, N. Y. 1895-99; R. St. Luke, Brockport, N. Y. 1899-1906. Author: "The Historians and the English Reformation" (Yo. Ch'man Co.).

LITTELL, Samuel Harrington, Hankow, China.—Tr. 1895; G. T. S. 1898. **d** 1898, Bp. Coleman, **p** 1899, Bp. Graves. Asst. of St. Paul Cath. and R. of All SS. Catechetical Sch. Hankow.

* **LITTLE, Edward Porter**, 211 So. Broad St., Elizabeth, N. J.—G. T. S., S. T. B. 1880; Knox. Coll. B. A. 1875, M. A. 1878. **d** 1878, **p** 1879, Bp. Burgess. Asst. Chr. Elizabeth, 1909. **F** St. Steph. Pittsfield, Ill. 1879; St. Paul, Lancaster, N. H. 1880-87; St. Paul, Nantucket, Mass., 1887-93; R. Trin. Hannibal, Mo. 1893-1909.

LITTLE, Francis Kinzer, 910 St. Paul St., Baltimore, Md.—West. Md. Coll. B. A., 1905; G. T. S., 1910. **d** 1900, Bp. Harding, **p** 1911, Bp. Murray. St. Andr. Baltimore.

LITTLE, Henry William, Guilford, N. Y.—St. Aug. Coll. Cant. 1874. **d** 1874, Win. for Madag., **p** 1875, Madag. R. Guilford and Mt. Upton, 1910. **F** S. P. G. Miss. at Andevoranto, Madag. 1874-79; Lect. of Cheadle, Chesh. 1880-81; R. Ho. Trin. Sussex, New Brunsw. 1890-96; Ocala, Fla. 1896-1906; R. Chr. Troy, N. Y. 1906-10. Author: "What Shall I Say" (Skeffington, \$1.00, 1896); "Arrows for the King's Archers" (T. Whittaker, Inc. \$1.00, 1900); "Madagascar, Its History and People" (Blackwood, \$2.50, 1895); "Henry M. Stanley Life Travels and Explorations" (\$2.50, Chapman and Hall, London, Eng.); "Life of Emin Pasha, 81" (Virtue and Co. London, Eng.)

LITTEBRANDT, William Henry, Merrick, L. I., N. Y.—Un. 1902; Weslyn. B. A. 1899. **d** 1907, **p** 1908, Bp. Burgess. R. of the Redeem. Merrick, 1908. **F** M. E.; G. Shep. Brooklyn, N. Y.

LIU, Ying Tsung, Hankow, China.—**d** 1890, Bp. Boone, **p** 1897, Bp. Graves. Asst. of St. Paul Cath. Hankow.

LIVERMORE, Arthur B., Fletcher, N. C.—Rac. B. A. 1874, M. A. 1884; G. T. S. B. D.

1881. **d** 1889, Bp. Potter, **p** 1881, Bp. Starkey. **F** Asst. St. Paul, Newark, N. J. 1880; Princeton, N. J. 1881; St. Joh.-Evan. St. Paul, Minn. 1882; Chap. Kemper Hall, Kenosha, Wis. 1883-85; R. Gr. Hinsdale, Ill. 1885-93; St. Joh. Delhi, N. Y. 1893-98; Chapl. St. John-the-Bap. Home, N. Y. City, 1900-02; Vic. Trin. Chapl. Columbia, S. C. 1903-04; Asst. St. Pet. Phoenixville, Pa. 1904.

* **LIVERMORE, Hamilton Arthur**, Snohomish, Wash.—Un. of Durham, Eng. B. A., L. S. T. 1900. **d** 1899, **p** 1900, Durham. M-in-C. St. John's Ch. Snohomish and St. Mary's Miss. Monroe, Wash. **F** Chap. Watts Naval Sch. Norfolk, Eng.

LIVINGSTON, Charles Adolph, Port Henry, N. Y.—**d** 1905, Bp. Doane. Chr. Ch. Port Henry.

LIVINGSTON, Joseph Wilberforce, 258½ E. Eagle St., Buffalo, N. Y.—Kan. Theo. Sch. 1900. **d** 1900, **p** 1902, Bp. Mills-paugh. St. Phil. Buffalo, 1911. **F** R. St. Phil. Leavenworth, Kan.; St. Phil. Chas. Co. Md., St. Phil. Charlestown, W. Va.

LIVINGSTON, William Farrand, Augusta, Me.—Wms. B. A. 1884; Hart. Theo. Sem. 1887; Un. Theo. Sem. (P.-G.) 1890. **d** 1893, **p** 1894, Bp. Neely. R. St. Matt. Hallowell and St. Barn. Augusta. Sec. Dio. of Me. Author: "Life of Israel Putnam" (G. P. Putnam's Sons, N. Y. 1901).

LJUNGGREN, Carl J., 26 Providence St., Providence, R. I.—**d** 1898, **p** 1900, Bp. Potter. R. St. Ansgarius, Providence.

✠ **LLOYD, Rt. Rev. Arthur Selden**, 281 Fourth Ave., New York City.—Theo. Sem. Va.; Un. of Va.; Roa. D. D. **d** 1880, **p** 1881, Bp. Whittle. Pres. Board of Missions, 1910. Coadjutor-Bishop of Virginia, 1909-10. Cons. 1909 Bp. Tuttle, Doane, Peterkin, Randolph, Gibson, Tucker, Reese, Harding and Courtney. **F** Missy. in S. Va. 1880-85; R. of St. Luke, Norfolk, Va. 1885-99; Sec. Board of Missions, 1899-1909. Author: "Christianity and the Religions" (E. P. Dutton & Co., New York. \$0.75. 1909).

LLOYD, George, Edwardsville, Ill.—**d** 1904, **p** 1903, Bp. Tuttle. St. Andr. Edwardsville. **F** St. Luke. St. Louis, Mo. 1904.

LLOYD, James H., Tokyo, Japan.

LLOYD, John Janney, Big Stone Gap, Va.—W. and L. D. D. 1894. **d** 1876, **p** 1877, Bp. Whittle. Archdn. S. Va. **F** Cople Par. Va. 1876-78; Bedford City, Va. 1878-80; Evang. So. W. Va. 1880-82; Holston Par. Va. 1882-93; Gr. (Mem.) Lynchburg, Va. 1893.

LLOYD, Thomas, Alva, Okla.—D. D. 1912. Coll. of Church Musicians. **d** and **p** Bp. Courtney (Nova Scotia). Retired. Alva. 1912. **F** R. St. Mark, Kensington, P. E. I.;

Port Muirgrave, N. S.; St. Phil. Circleville, O.; Vinita, I. T.; Alva, Okla.; Coshocton, O.; Dio. of Pittsburgh seven years.

* **LLOYD, Walter Kenyon**, Vancouver Barracks, Wash.—Wyc.; Tor. Univ.; Ruth. D. D. 1900; Un. Ark. LL. B. 1906. D. C. L. 1908. d 1893, Bp. Kendrick, p 1895, Bp. Kin-solving. Chap. 2nd Art. U. S. A. 1908. F Deming, N. Mex. 1893-98. Chap. 3rd Tex. Infantry, Spanish-American War, 1898-1899; Paris, Tex. 1899-1903; Archdn. Dio. Ark. 1904-08.

LLWYD, Albert Rupert, Hot Springs, Ark.—d 1882, Bp. Kendrick, p 1894, Bp. Kin-solving. Hot Springs. F R. St. Steph. Sherman, Tex.

* **LLWYD, Hugh Jacob**, 210 North 6th St., Muskogee, Okla.—d 1901, p 1904, Bp. Brooke. R. Gr. Muskogee. F St. Andr. Stilwater, and Asc. Pawnee, Okla. Standg. Com. 1906-07; Exam. Chap. 1912; Dep. Gen. Conv. 1907.

LOBDELL, Frederick Danforth, Rutherfordton, N. C.—Tr. B. A. 1885, M. A. 1889. d 1888, p 1889, Bp. Williams. R. of St. Fran. Rutherfordton with 5 Missns. 1908. Dean, Convoc. of Morganton, Trust. Univ. So. F Asst. St. Jas. Phila. 1888-89; Asst. Ho. Cross, N. Y. City, 1889-91; Sr. Asst. St. Mark, Phila. 1891-96; Asst. St. Elisha. Philadelphia, 1896-1907, and Chap. Univ. and Penn. Hosp.

LOCKE, Arthur Herbert, Grosse Ile, Mich.—d 1876, Bp. Neely, p 1898. Grosse Ile, Mich. F R. Trin. Hudson, Mich.; Fort Edward, N. Y.

LOCKE, George Lyman, Bristol, R. I.—Harv. B. A. 1859, M. A. 1862; Br. D. D. 1893. d 1863, p 1865, Bp. Eastburn. R. St. Mich. Bristol, 1867. F Asst. Gr. Ch. Boston, Mass. 1864. (Res. Licent. And. Theo. Sem.); Trin. Boston, 1864-66.

LOCKE, Geo. W., 395 Hurlburt Ave., Detroit, Mich.—Epiph. Ch. Detroit.

LOCKHART, Malcolm Wright, Macon, Ga.—Un. of So. B. A. 1910; B. D. 1910. d 1910, Bp. Nelson. Mt. Airy, 1910. F Toccoa, Ga.; Albertain, Ga. 1910.

LOCKTON, Walter Jay, Hastings, Mich.—Ho. B. L. 1895. M. L. 1898; Sea. B. D. 1898. d and p 1898, Bp. White. R. Emman. Hastings, 1908. F R. Trin. Logansport, Ind. 1898-1906 (with St. Mary, Delphi, 1903-06); of the G. Shep. Norwood, O. 1906-08. Sec. Dio. of Mich. C. 1899-1908; Asst. Sec. Dio. So. Ohio, 1908.

LOCKWOOD, Alfred, North Yakima, Wash.—Arh. A. B. 1896; Epis. Theo. Sch. d and p 1899, Bp. Wells. St. Mich. North Yakima, 1910. F Roslyn, Wash. 1898-99; El-

lensburg, 1899-1904; Dean of the Cath. Spokane, Wash. 1904-10.

LOCKWOOD, Charles Harry, Helena, Ark.—Sea. 1877, B. D. 1893. D. D. 1903. d 1877, p 1879, Bp. Dudley. R. Emer. St. Joh. Helena, 1911. F Miss.-in-C. St. Paul, Miss., Proctor and Beattyville, Lee Co. Ky. 1877-88; Asst. Gr. Anniston, Ala. 1888-89; R. St. Joh. Helena, Ark. 1889. Dn. of Helena Conv. Prest. Stand. Comm.; Mem. Bd. of Miss.; Dep. Gen. Con. since 1892.

LOCKWOOD, William Wallace, Hudson Falls, New York—d 1894, p 1897, Bp. Doane, Zion, Hudson Falls, 1904. F Asc. Fine, N. Y. 1894-95; St. Phil. Norwood, N. Y., 1895-1904.

LODGE, Henry, Kokomo, Ind.—d 1906, p 1907, Bp. Anderson. F Asst. of the Redeem. Chicago; Gr. Pro.-Cath. Indianapolis.

LODGE, James Thornton, 2133 N. Harwood St., Dallas, Tex.—Theo. Sem. Va. 1906. R. Ch. of the Incar. Dallas, 1909. F Asst. of St. Mary-on-the-Hill, Buffalo, N. Y. 1906-08.

* **LOFSTROM, Emery Elmer**, Seabury Divinity School, Faribault, Minn.—Univ. Minn. B. A. 1896; Sea. B. D. 1899. d 1899, p 1899, Bp. Gilbert. Prof. N. T. Lang. and Interp. Seabury, 1907. Exam. Chap. F Miss. of the G. Shep. Windom, Minn. 1899, with Chr. Miss. Jackson, 1899-1902; R. Gr. (Mem.) Wabasha, Minn. 1902. Editor: The Church Quarterly Lesson Leaflet (Geo. W. Jacobs and Co.).

LOGAN, John Lascelles Nowell, Fass Christian, Miss.—Univ. So. D. D. 1893. d 1880, p 1881, Bp. Green. R. Trin. Pass Christian, 1900, Registrar, Exam. Chap. Dio. Miss. F R. Ho. Trin. Vicksburg, 1888-1900; St. Jas. Port Gibson, Miss. 1880-88. Standg. Com. 1886-1907; Exam. Chap. 1896—; Dep. Gen. Conv. 1883-1907. Author: "Historical Sketch of Diocese of Miss. for Memoirs of Miss."

LOGAN, John Richard, 1430 So. 22nd St., Philadelphia, Pa.—Bp. Payne Div. Sch. 1905; Biddle Univ. A. B. 1900. A. M. 1909. d 1904, p 1905, Bp. Horner. Vic. of St. Sim.-the-Cyr. Philadelphia, 1909. F St. Phil. Charlestown, W. Va. 1907-09; St. Steph. Morgantown, N. C. 1905-07; St. Steph. Petersburg, S. Va. 1905.

LOGAN, Mercer P., Nashville, Tenn.—Roa.; Va. Theo. Sem.; W. and L. D. D. 1893. d 1880, p 1881, Bp. Whittle. St. Ann. Nashville, 1904. Sec. Dio. S. Va.; Del. Gen. Conv.; Del. Miss. Council; Dean of Convoc. S. W. Va.; of Nashville; Exam. Chap. F Asst. St. Paul, Petersburg, Va. 1880-82; St. Joh. Wytheville, Va. 1882-1904.

LOGIE, John Henry, 143 Wadsworth Ave., N. Y. City—d 1879, Bp. Jaggar, p 1879. Non-Par. Dio. N. Y. F Dio. Md.

LOLLIS, Harwick Arthur, Steelton, Pa.—Phila. Div. Sch. 1908. **d** 1908, **p** 1909, Bp. Whitaker. R. Trin. Steelton, 1912. **F** C. Trin. Oxford, Philadelphia, 1908-09; P.-in-C. Nativ. Mineola and St. Paul, Roosevelt, 1909-12.

LONDON, John, Mineral, Va.—**d** 1874, Bp. M. A. DeW. Howe, **p** 1876. R. Trin. Par. Louisa Co. Va. **F** R. of Trin. Trinity Par. Md.; R. St. Paul, Louisburg, N. C.

LONG, John Franklin, Central City, Neb.—Ph. D. Leip. **d** 1893, **p** 1893, Bp. Littlejohn. Central City, Neb. 1912. **F** C. Chr. Ch. Brooklyn, N. Y. 1893; R. Trin. Vincetown, N. J. 1893-1905; Cath. Staff. Chicago, Ill. 1906; P.-in-C. St. Ann, Chicago, 1908.

LONG, Maxwell B., 3576 Mooney Ave., Cincinnati, O.—Ken. B. A. 1905, M. A. 1909; Bex. B. D. 1908, **d** 1908, **p** 1909, Bp. Vincent. Miss. of the Redeem. Hyde Park, Cincinnati, 1908. **F** St. Mark, Oakley, O. 1908-10.

LONG, William A., 1476 Lexington Ave., New York, N. Y.—**d** 1897, Bp. Starkey, **p** 1907, Bp. Lmes. Asst. the Mess. New York. **F** Asst. Ho. Com. Paterson, N. J. 1897-1900; St. Clem. Hawthorne, same dates; St. Pet. Clifton, N. J. 1899-1902; Asst. St. Joh.-Div. Hasbrouck Heights, St. Mary-the-Vir. Ridgefield Park, N. J. 1903; St. Jas. Ridgefield, N. J. 1903-04; St. Paul, Montvale, N. J. 1903-05; Annunc. Oradell, 1905-06; Asst. Gr. Rutherford with Gr. Chapl. E. Rutherford and St. Thom. Lyndhurst, 1907-08; Supply Work, 1909-10; St. Phil. Newark, N. J., 1911-12.

LONGLEY, Albert Larrieu, La Tourette Pl. Bayonne, N. J.—St. S. B. A. 1896, M. A. 1899, G. T. S. B. D. 1912. **d** 1899, **p** 1900, Bp. Doane. R. Trin. Bayonne, 1905. **F** St. Mary, Burlington, N. J. and Chap. St. Mary's Hall, 1899-1901; R. Trin. Asbury Park, 1901-05. Author: "History of Trinity Church, Bayonne (Bergen Point)" (1909, Benson & Son).

* **LONGLEY, Rt. Rev. Harry Sherman**.—St. Steph. B. A. 1891, M. A. 1896. G. T. S. 1894. **d** 1894, **p** 1895, Bp. Doane. Bishop-Suffragan of Iowa. Cons. 1912. Bpps. Tuttle, Morrison (Ia.), Anderson, Toll and Williams (Neb.), 1912. **F** Asst. St. Paul, Troy, N. Y. 1894-95; R. Trin. Milford, Mass. 1895-99; R. Chr. Ch. Binghamton, N. Y. 1899-1911; R. St. Mk. Evanston, 1911-12. Exam. Chap., Rural Dean and Mem. Bd. of Miss. Dio. C. N. Y.; Del. to Gen. Conv. 1907 and 1910.

LOOLA, William, St. Stephen's, Fort Yukon, Alaska.—**d** 1903, Bp. Rowe. M. Fort Yukon, Alaska.

LOPEZ, E., Amecameca, Mexico.—R. Amecameca.

LOPEZ-GUILLEN, Jose-Maria, Pepe Antonio, 5½, Guanabacoa, Cuba.—**d** 1906, **p** 1907, Bp. Knight.

LORD, Arthur Howes, Sault Ste. Marie, Mich.—Trin. Univ. Tor. L. T. 1896, **d** 1896. Abp. Lewis, **p** 1897, Bp. Hamilton. R. St. Jas. Sault Ste. Marie and Archdn. of Chippewa, Mich. 1900. **F** Wellington, Ont. 1896-97; Queensboro, Ont. 1897-99; Bay Mills, Mich. 1899-1900.

LORD, James Watson, East Hartford, Conn.—Tr. B. A. 1898, M. A. 1905; Berk. 1905. **d** 1905, Bp. Nelson (A.), **p** 1906, Bp. Doane. Asst. of St. Joh. E. Hartford, 1908. **F** Asst. All SS. Cath. Albany, N. Y. 1905-08.

* **LORD, John Crary**, Navesink, N. J.—Pr. B. A. 1885; G. T. S. 1888, **d** 1888, **p** 1889. Bp. Starkey. R. All SS. (Mem.) Navesink (Asst. 1891), 1895. **F** Asst. Gr. Jersey City, 1888-90; Edgewater, N. J. 1890-91; Chr. Elizabeth, N. J. 1891-93.

LORD, Walter Russel, 207 Highland Ave., Buffalo, N. Y.—Harv. B. A. 1896; G. T. S. 1898. **d** 1898, **p** 1899, Bp. Walker. R. St. Joh. Buffalo, 1907. **F** C. St. Jas. Buffalo, N. Y. 1898-1900; R. St. Thom. Bath, N. Y. 1900-06; Asst. Gr. New York, 1906-07.

* **LOREY, Louis**, Sewanee, Tenn.—**d** 1904, **p** 1905, Bp. Weller.

LORING, Richard Tuttle, Newtonville, Mass.—Harv. B. A. 1892. **d** 1899, **p** 1900. Bp. Lawrence. St. Joh. Newtonville, 1899.

LOSEE, Thomas Gilbert, Walden, N. Y.—N. Y. Coll. of Oratory, **d** 1893, Bp. Littlejohn, **p** 1900, Bp. Worthington. R. St. Andr. Walden, 1905. **F** Asst. St. Thom. Brooklyn, 1893-94; M.-in-C. St. Joh. Parkville, L. I. 1894-95; Asst. St. Mich. Brooklyn, 1895-98; M.-in-C. Ho. Apos. Brooklyn, 1898; St. Joh. Albion, Neb. 1898-1901; R. St. Alb. Brooklyn, L. I. 1901-05.

LOTT, L. Walter, Bangor, Me.—Pr. B. A. M. A. **d** 1885, Bp. Potter, **p** 1886, Bp. Clark. R. of St. John, Bangor, 1907. **F** Chr. Lonsdale, R. I. 1885-92; St. Pet. Jamaica Plain, Mass. 1892-1903; St. Paul, New Orleans, La. 1903.

LOVE, William Winn, Waukegan, Ill.—Mo. St. Univ. B. A. 1887, M. A. 1890; G. T. S. 1890. **d** 1890, Bp. Potter, **p** 1890, Bp. Talbot. R. Chr. Waukegan, 1907. **F** R. St. Matt Laramie, Wyo. 1890-93; Sr. Asst. Chr. Cath. St. Louis, Mo. 1893-94; R. St. Pet. Helena, Mont. 1894-1905; R. Gr. Cath. Davenport, Ia. 1905-07.

* **LOVELEE, Albert Jesse**, See House, Garden City, L. I.—Amh. B. A. 1908; Epis. Theo. Sch. B. D., 1911. **d** 1911, Bp. Burgess. Chap. to Bp. of L. I. 1911.

* **LOVETT, Benjamin Barnes**, Solomon's, Md.—St. S. 1894. **d** 1895, **p** 1899, Bp. Paret. St. Pet. Solomon's and Middleham, Calvert Co. Md. **F** St. Andr. Miss. Five Mile Hill, Md. 1895-97; All SS. Par. Calv. Co. Md. 1897-1900; R. Chr. Ch. and St. Paul Par. Calvert Co. Md. 1900-01; R. Gr. Ch. Elk Ridge, Md. 1901-03; Asst. Emman. Ch. Baltimore, Md. 1903-04; R. Chr. Ch. and St. Paul Par. Calvert Co. Md. 1904-11.

LOWE, Arthur F., Ellicottville, N. Y.—**d** 1911, Bp. Walker. Ellicottville, 1911.

* **LOWERY, Valentine George**, Prattville, Ala.—**d** 1911, Bp. Beckwith. In C. of four Missns.

LOWNDES, Arthur, 143 E. 37th St., New York.—K. C. L. 1866; Univ. of Lond. 1867; Ho. D. D.; Ruth. LL. D.; W. T. S., S. T. D. **d** and **p** 1884, Bp. of Fredericton, Can. Sec. Christian Unity Foundation. **F** R. of Prince William, N. B. 1884-89; Bp. Doane Meml. So. Amboy, N. J. 1889-91; R. St. Mark-the-Evang. Philmont, N. Y. 1891-94; of the Transfig. Freeport, N. Y. 1900-02; Editor "Church Eclectic," 1900-08. Author: "A Vindication of Anglican Orders" (1900); "The History of the New York Bible and Common Prayer-Book Society" (1909); Colab. with Dr. Dix in the "History of Trinity Church, New York" (1898-1906). Editor of the Archives of the Gen. Convention, of which five vols. are published.

LOWRIE, Randolph W., 413 4th St. N. W., Washington, D. C.—Tr. M. A.; St. J. D. D. 1889. **d** 1863, **p** 1865, Bp. Whittingham; C. in Par. of the Asc. 1865. **F** St. Alb. D. C. 1863-65; R. of the Incarn. Wash. D. C. 1865-71; St. Paul, Winona, Minn. 1872-78; C. of Addison Chapel. 1895-1903. Author: "History of the English Ch." (1874); "How to Behave in the Parish" (1875); "Thirty Points on Confirmation" (1903); "English Church for American Children" (1875); Club Tracts; "Lay-Discipline," pamphlets, sermons.

LOWRIE, Walter, 58 Via Napoli, Rome, Italy.—Pr. B. A. 1890, M. A. 1893, Baird Pr. for Oratory, 1889; Scrivner Pr. N. T. Studies, 1892; Pr. Theo. Sem. 1893; Fell. of Pr. Sem. (in Germany), 1893-94; Fell. Amer. Sch. Class. Studies in Rome, 1895-96, 1899-1900. **d** 1895, **p** 1897, Bp. Whitaker. Presby. R. of St. Paul, Rome, 1907. **F** Asst. St. Jas. Philadelphia, Pa. 1896-98; M. City Missn. Phila. 1898-99; R. Trin. Southwark, Phila. 1903-04; Asst. Emman. Boston, Mass. 1904. Author: "The Doctrine of St. John," an essay in Biblical Theology (Longmans, Green & Co., 1899); "Monuments of the Early Church" (Title of English Ed. "Christian Art and Archaeology"), in the series of Handbooks of Archaeology and Antiquities (The Macmillan Company, 1901); "The Church and Its Organization" in primitive

and Early Catholic Times, Vol. I. "The Primitive Age" (Longmans, Green & Co., 1904); "Gaudium Crucis;" "A Meditation upon the Passion of Our Lord" (Longmans, Green & Co., 1905); "Abba Father," A Comment on the Lord's Prayer (Longmans, 1908).

LOWRY, Robert, Mt. Vernon, N. Y.—Non-Par. Dio. N. Y.

LUBECK, Henry, 334 W. 57th St., New York City.—Melbourne Univ. 1880; Un. LL. B. 1884; Ho. M. A. 1887, LL. D. 1893; Bish. M. A. 1892, D. C. L. 1894; T. C. T. B. C. L. and D. C. L. 1896. **d** 1881, **p** 1882, Grafton and Armidale, R. Zion and St. Tim. N. Y. City, 1890. **F** Inc. of Walgett, Australia, 1881-82; Glen Innes, Austral. 1882; Miss. at Fonda, N. Y. 1883-85; R. Gr. Lyons, N. Y. 1885-88; St. Tim. N. Y. City 1888-90.

LUCAS, William, Ben Lomond, Cal.—Ken. 1870. **d** 1870, **p** 1871, Bp. Bedell. **F** Asst. St. Joh. Cleveland, O. 1870-71; R. Trin. Tiffin, O. 1871-73; Miss. Reno, Nev. 1873-78; London, O. 1880; R. Zion, Monroeville, and Trin. Lynne, O. 1880-83; Miss. Reno, Nev. 1883-92; St. Jas. Fresno, Cal. 1902—. Ben Lomond, Cal. retired 1904.

LUCAS, William, Ashland, Ore.—S. Aid. Coll. Birkenhead, **d** 1886, **p** 1886, Bp. Bedell, Medford, 1909. Standg. Com. 1903-06; Dep. Gen. Conv. 1904-07. **F** Ravenna, O. 1886-89; Marion, O. 1889; St. Jos. Mo. 1890-91; Hastings, Neb. 1891-95; R. of the G. Shep. Allegan, Mich. 1895-09.

LUDLOW, Theodore R., Anking, China.

LUGSCHEIDER, Ferdinand, 621 W. 135th St., New York City.—City Miss., N. Y. City.

LUKE, Frederick, Ypsilanti, Mich.—**d** 1902, Bp. G. M. Williams. Asst. St. Luke, Ypsilanti. **F** St. Joh. Iron River, Mich. 1900-02; Adv. Chicago, 1902; M.-in-C. St. Joh. Negaunee, Mich.

* **LUMPKIN, Hope Henry**, 21 Amherst St., Charleston, S. C.—Un. S. C. B. A. 1904; Un. So. B. D. 1907. **d** 1907, Bp. Weed, **p** 1908, Bp. Guerry. R. St. John Chapel and City M. Charleston, 1912. **F** Asst. the Ho. Com. Charleston, S. C. 1907-08; R. of St. Matt. Darlington, Trin. Society Hill and St. Barth. Hartsville, 1908-12. Chairman, S. S. Comm. Dio. S. C.

LUND Frans E., Wu Hu, China.—**d** 1898, Bp. Potter, **p** 1900, Bp. Graves.

LUQUER, Lea, Bedford, N. Y.—Col. B. A. 1852, M. A. 1855, S. T. D. 1908; Adm. to the Bar, 1855. **d** 1863, **p** 1864, Bp. Ho. Potter. R. of St. Matt. Bedford, 1866. **F** Ch. of the Atonem. Brooklyn, N. Y. 1863-66.

* **LUSK, William Brown**, Saranac Lake, N. Y.—Royal Univ. of Ire. B. A. 1907; Pr. M. A. 1908; Pr. Theo. Sem. 1897. **d** 1908, **p** 1909, Bp. Greer. R. St. Luke, Saranac Lake, 1910. **F** Presby.; I. St. Luke's Chapl. Sterling, N. Y. 1908; C. Ch. of Incarn. 1908-09; P.-in-C. St. Eustace-by-the-Lakes and St. Hubert's, Lake Placid, N. Y. 1909-10.

LUTHER, Flavel S., Jr., Hartford, Conn.—Tr. B. A. 1870, M. A. 1873; Ph. D. 1896; LL. D. 1904. **d** 1871, Bp. Doane. Pres. Trin. Coll. 1904. **F** Prof. Racine Coll. 1872-81; Kenyon Coll. Gambier, O. 1881-83; Prof. Math. Tria. Coll. Hartford, Conn. 1883.

LUTTON, Arnold, 7849 Normal Ave., Chicago, Ill.—Sea. Spc. Std. 1901. **d** 1891, **p** 1892, Bp. Talbot. P.-in-C. of the Annunc. and Incar. Chicago, 1908. **F** St. Jas. Carbon, Wyo. 1890-91; Chr. Newcastle, Wyo. 1891-93; St. Luke, Buffalo, Wyo. 1893; St. Pet. Sheridan, Wyo. 1894-96; Emman. Rapid City, S. D. 1901-04; Asst. of O. Sav. Chicago, 1904-05; R. St. Jas. Dundee, Ill. 1905-08.

LUTZ, Frank P., Pueblo, Col.—**d** 1887, Bp. Knickerbacker, **p** 1893, Bp. Vincent. Non-Par. Dio. S. O.

LUTZ, William Filler, Eddington, Pa.—Pa. Coll. A. B. 1894, A. M. 1897; Phil. Div. Sch. 1900. **d** and **p** 1900, Bp. Whitaker. R. Chr. Eddington, 1909. **F** Asst. St. Mark, Philadelphia, 1900-01; R. St. Mich. and All AA. Phila. 1901-06; Asst. Amer. Ch. Nice, France, 1906; British Chap. for Nice and the Riviera, 1907; C. of St. Mich. and All AA. London, 1907; Asst. Chr. Germantown, 1907-08.

LYKES, Jesse David, Charleston, S. C.—Bp. Payne. Div. Sch. 1906; Allen Univ. Columbia, S. C. 1901. **d** 1907, **p** 1908, Bp. Guerry. R. Calv. Charleston, 1908.

LYLBURN, William Henry C., Mamaronck, N. Y.—Mil. Coll. C. E. 1879, Bp. A. 1893, M. A. 1897. **d** 1887, **p** 1889, Bp. Huntington. **F** St. Geo. Detroit, Mich. 1890-92; R. Chr. Newark, N. J. 1892—; Head Master Trinity Sch. Morristown, N. J.

LYMAN-WHEATON, Henry P., Ridgefield, N. J.—Recd. into Amer. Ch. by Bp. Doane, 1903. Organiz. Sec. Ch. Temp. Soc. F Hd-M. of Oxford Acad., nr. London. F. R. A. S. and F. A. S. Eng.; R. Calv. Cairo, N. Y. 1903-04; Tr. Greenville, N. Y. 1904-07; St. Jas. Ridgefield, N. J. 1907-10. Author: "Prayers for Private Use;" "Notes on International S. S. Lessons;" "Sermons to Children;" "The Tears of Jesus, and other Sermons" (Christian Herald Pub. Co.); "Calvary and other Poems;" "Alcoholism;" "Our Nation's Foes;" "Joshua and the Sun;" mag. arts.

* **LYNCH, J. Hollister**, Hollister St., Mt. Auburn, Cincinnati, O.—Syr. B. A. 1887, M.

A. 1889. **d** 1888, **p** 1889, Bp. Huntington. R. Our Saviour, Cincinnati, 1910. **F** R. Guilford, N. Y. 1883-92; Asst. Trin. Chicago, Ill. 1892-95; R. Trin. Ottumwa, Ia. 1895-1906; of the Redeem. St. Louis, 1906-10. Standg. Com. (Ia.) 1898, 1900-05; Exam. Chap. (Ia. and Mo.); Dep. Gen. Conv. (Ia.) 1898, 1901.

LYNCH, Robert Le Blanc, Woodstock, Vt.—Tr. B. A. 1890, M. A. 1893; Epis. Theo. Sem. B. D. 1894. **d** 1894, **p** 1895, Bp. Lawrence, Woodstock, 1910. **F** Gr. Dalton, 1894-96; Maynard, 1896-98; R. Amesbury, 1898-1908; Asst. Chr. Andover, 1908-10. (All in Mass.)

LYNES, Joseph Russell, Great Barrington, Mass.—**d** and **p** 1909, Bp. Lines. R. St. Jas. Great Barrington.

* **LYON, Charles William Griffith**, Salida, Col.—**d** 1902, Bp. Leonard (Utah), **p** 1905, Bp. Spalding. R. Salida, 1910. **F** Grand Junction, Col. 1900-08; Archdn. W. Col. 1908-10.

LYON, D. Brayton, 827 6th St., S. E., Minneapolis, Minn.—Non-Par. Dio. Minn.

LYON, E. Atherton, Christ Church Rectory, Yonkers, N. Y.—T. C. D., B. A. 1878, LL. B. 1879, M. A. 1881. **d** and **p** 1896, Bp. Potter. R. Chr. Yonkers, N. Y. 1896. **F** Asst. St. Joh. Yonkers, 1896.

LYON, Yale, Unadilla, N. Y.—St. S. M. A. 1908; Syr.; Har.; Oxon. **d** 1902, Bp. Worthington, **p** 1909, Bp. Nelson (A.) R. St. Matt. Unadilla, 1910. **F** All SS. C. and Master Sch. Hoosac, N. Y. 1897-1909.

* **LYONS, Charles Stratton**, 6769 Ridge Ave., Philadelphia, Pa.—**d** 1888, **p** 1889, Bp. Whitaker. R. of St. Alb. Philadelphia.

LYTTON, James Potts, Salina, Kans.—Berk. 1870. **d** 1870, **p** 1871, Bp. Green. **F** Non-Par. N. O.; R. St. Jas. Cedartown, Ga. 1904.

M **ABLEY, Edward Thomas**, Forrest City, Ark.—Ken. B. A. 1889; Bex. 1890; G. T. S., S. T. B. 1892. **d** 1890, **p** 1891, Bp. Leonard. R. of the G. Shep. Forrest City. Exam. Chap. 1910-11. **F** St. Luke, W. Cleveland, O. 1890; Asst. Trin. Oxford, Phila. 1892; St. Mark, Honeybrook, and St. Mary, Warwick, Pa. 1894; Good Samar. Paoli, Pa. 1896; Asst. of South Scarle, Newark, Eng. 1903; Asst. Edingley with Halam, Southwell, Eng. 1905.

MACBETH, Henry, Bethel, Conn.—Ho. B. A. 1881, M. A. 1884; Berk. Div. Sch. 1884. **d** 1884, Bp. Littlejohn, **p** 1885, Bp. Doane, R. St. Thom. Bethel, 1909. **F** Asst. St. Joh. Troy, N. Y. 1884-85; R. Trin. Oxford, Phila. Pa. 1885-91; Asst. Trin. New Haven, Conn. 1892-96; R. Windham, Conn. and in C. St.

Paul, Willimantic, Conn. 1897-1903; R. St. Thom. Hartford, Conn. 1903-1909.

MACBRYDE, Meade Bolton, Westwood, N. J.—Va. Polyt. Inst. B. S. and M. S.; Jns. Hopk.; Un. Pa.; Phil. Div. Sch. 1904. **d** 1905, Bp. Coleman, **p** 1906, Bp. Randolph. Gr. Ch. Westwood, 1911. **F** St. Paul, Petersburg, Va. 1905-06; St. Pet. Baltimore, Md. 1906-08; St. Mark, Orange, N. J. 1908-10.

MACCAUD, Francis William, Sunnyside, Wash.—T. C. D. 1890; St. Andr. Div. Sch. **d** 1895, **p** 1897, Bp. Huntington. **F** R. Gr. Huron, S. D. 1900-03; Chapl. St. Anna's Chap. and House of G. Shep. Syracuse, N. Y. 1899; St. Paul's, Antwerp, N. Y. 1898; Gr. Whitney's Point, N. Y. 1895-97. Author: "God in Science" (1895).

MACCLEAN, William A., Gilroy, Cal.—**F** Ho. Trin. Alhambra.

MacCORMACK, William, 732 S. Burlington Ave., Los Angeles, Cal.—Wyc.; Un. of Tor. B. A. 1890, M. A. 1891; Univ. Northfield, D. D. 1911. **d** 1891, Bp. of Ottawa, **p** 1892, Bp. Littlejohn. Dean of St. Paul Pro-Cath. Los Angeles, 1908. **F** R. of All SS. Pasadena, 1898-1908; Asst. St. Ann, Brooklyn, N. Y. 1892-98. Dep. Gen. Conv. 1907-1910.

* **MACDONALD, George Ranald Edward**, 1209 N., St. Fresno, Cal.—Univ. of New Brunsw. B. A. 1898; K. C. W. N. S., 1899. **d** 1899, **p** 1901, Fred. Dean St. Jas. Pro-Cath. Fresno, 1912. Counc. of Adv. Dist. San Joaquin, 1911, Pres. 1912. **F** C. of Bathurst, 1899-1901; R. of Southampton, 1901-02; C. of Trin. Ch. St. John, 1902-06 (all in New Brunsw.); R. O. Sav. Hanford, Cal. 1906-12.

MACDOUGALL, Archibald, Bethany, Conn.—Syr. D. D. **d** 1899, **p** 1900, Bp. Brewster. R. Chr. Ch. Bethany. **F** R. St. Paul, Windsor Locks, Conn.

MACDOUGALL, George M., Brownsville, Tex.—Univ. Edin. Hons. in Mor. Phil. 1896; Edin. Theo. Hall, 1900. **d** and **p** 1904, Bp. Johnston. Dio. W. Tex.

MACDUFF, Robert Earle, Jackson, Mich.—Bex. 1878; M. D. **d** 1877, Bp. Dudley, **p** 1878, St. Paul, Jackson, 1902. **F** R. St. Paul, Flint, Mich.

* **MACEWAN, Samuel Robert**, Delanson, N. Y., R. D. 2.—Montr. Dio. Theol. Coll. 1895, **d** 1895, **p** 1896, Bp. of Montr. Can. R. of Chr. Duaneburgh, 1908. **F** Miss. N. Shefford, P. Q. Can.; St. Paul, Covington, N. Y.; St. Mart. Johnsonburg, Pa. and St. John, Kane, St. Pet. Westfield, N. Y. 1906-08.

MACFARLANE, Robert Lindsay, Healdsburg, Cal.—Bish. B. A. 1884. **d** 1883, Bp. of Montreal, **p** 1884. **F** Lachine, Can.

1885-87; Brome, Can. 1887-91; Brantford, Can. 1891-94; R. Medina, N. Y. 1894-1900; Ho. Spir. Vallejo.

MACHADO, Ignacio de Oliveira, Rio dos Sinos, Rio Grande do Sul, Brazil.—R. Chr. Ch. Jaquarao.

MACGOVERN, James T., Loomis, Cal.—**d** and **p** 1902, Bp. Grafton. R. All SS. Loomis. **F** in C. Chilton, Wis. 1902; R. St. Joh. Albion, Neb.

MACKINTOSH, R. O., 725 W. Third St., Glendale, Cal.—Kan. Theo. Coll. 1908. **d** 1907, **p** 1908, Bp. Millspaugh. R. of St. Mark, Glendale. **F** St. Geo. and St. Joh. Wakefield, 1907-08; R. of St. Joh. Parsons, Kan. 1908.

MACKAY, George, Canton, Ill.—Nash. 1905. **d** and **p** 1905, Bp. Fawcett. **F** P-in-C. of St. Pet. Canton, Ill. 1905-07; Asst. of Gr. Chicago, 1907-10; Oxford, Eng. 1910-12.

MACKAY, Thomas Jones, All Saints' Rectory, Omaha, Neb.—Epis. Theo. Sch. 1877. **d** 1875, **p** 1877, Bp. Paddock. R. All SS. Omaha, 1902. **F** St. Joh. Boston, Mass. 1875-77; Fort Worth, Tex. 1877; Central City, Col. 1879; St. Geo. Leadville, Colo. 1879-82; St. Paul, Council Bluffs, Ia. 1882-92.

MACKELCAN, George Francis Auber, St. Thomas Ch., Detroit, Mich.—Colleg. Inst. Hamilton, Ont. **d** 1897, **p** 1898, Bp. G. M. Williams. R. St. Thom. Detroit. **F** Grand Marais, 1897-98; West Bay City, 1898-99; R. St. John's, Midland, 1899 (all in Mich.).

MACKELLAR, Robert, Red Bank, N. J.—St. S. B. A. 1882. **d** 1885, **p** 1886, Bp. Seymour. R. Red Bank, 1892. **F** Rantoul, Ill. 1885-86; Loc. ten. Springfield, Ill. 1886; Belleville, Ill. 1886-87; Asst. Burlington, N. J. 1887-90; Trenton, N. J. 1890-92.

* **MACKENZIE, Archibald Alison**, Thibodaux, La.—Qu. Univ. Canada; Glasgow Univ. Scotland; Univ. of Cal. M. A. 1888, D. Sc. 1896. **d** 1901, **p** 1902, Bp. Nicholas. R. of Thibodaux and Morgan City. **F** Instr. in Eth. Apolog. and Div. Div. Sch. of the Pacific, 1901-04; Prof. of Eng. in the Nobles Coll. Tokyo, 1904 and Instr. in the N. T. Gakuin Seminary, Tokyo, 1905. Contrb. to Century magazine.

MACKENZIE, Charles Elliott, Gallipolis, O.—K. C. W.; Bald. Univ. D. D. **d** 1883, **p** 1884, Bp. of N. S. R. Gallipolis, 1910. **F** R. All SS. Springhill, N. S. 1883-86; R. St. Pet. Alberton, P. E. I. 1887-88; R. St. Mart. Shediac, N. B. 1889-92; St. John's Massena, N. Y. 1893-1900; R. St. Luke, Cleveland, O. 1900-04; Archdn. of Columbus, O. 1904-07; R. St. Jas. Zanesville, O. 1907-10. Prov. Dep. to Gen. Conv. 1907.

MACKENZIE, Duncan Finlayson, Los Angeles, Cal.—Bish. B. A. 1882, M. A. 1890.

d 1884, p 1890, Bp. of Quebec. R. Redeem. Los Angeles, 1912. F Asst. Miss. Santa Ana Valley, Miss. Cal. 1887-88; R. of Asc. Los Angeles, 1888-99; Trin. Hueneme, with All SS. Oxnard, Cal. 1900-05; Asst. Asc. Los Angeles, 1906-12.

MACKENZIE, Kenneth, Westport, Conn.—d 1880, Bp. Beckwith, p 1882, Bp. Potter. R. Ho. Trin. Westport, 1891. F Asst. Ho. Trin. N. Y. City, 1880-88; St. Thom. New Windsor, N. Y. 1888-91. Author: "Divine Life for the Body" (1900); "Anti-Christian Supernaturalism" (1901); "Redemption" (1903); Sundry tractates on current religious themes.

* **MACKINNON, Daniel George**, 2430 W. Lehigh Ave., Philadelphia, Pa.—McCormick, Chicago (Presby.), 1890; Ham. 1887; Natl. Univ. of Chic. B. D. 1898, S. T. D. 1899. d 1892, Bp. Paddock, p 1894, Bp. Welles. R. of St. Paul, Doylestown, 1908. F Everett, Wash. 1892-93; R. Ellensburg, North Yakima, 1893-95; St. Joh. Stockton, Cal. and Dn. of San Joaquin Conv. 1895-1900; R. of Trin. Independence, St. Mark, Kansas City and Archdn. of Kansas City, 1900-08. Chap. First Cav. Washington and Second Reg. Mo.; Del. to Pan-Angl. Congr. 1908.

* **MACLAUGHLIN, James**, Littleton, Col.—Br. B. A. 1890; Ya. B. D. 1893; Berk. 1894. d 1894, Bp. Williams, p 1895, Bp. Rulison. P.-in-C. of St. Paul, Littleton, 1906. Registr. of Dio. Dep. Gen. Conv. 1910. F Asst. Ho. Trin. Williamsport, Pa. 1894-95; St. Paul, Philipsburg, Pa. 1895-97; P.-in-C. St. Mart. Johnsonburg, Pa. 1897-1900; St. Mark, Victor, Col. 1900-02; St. Steph. Longmont, Col. 1902-06.

MACLEAN, Charles, Mountain Home, Ida.—d 1890, p 1891. St. Jas. Mountain Home. F R. Good Samar. Corvallis, Ore.; Fort Morgan, Col.

MACLEAN, Thomas W., Duluth, Minn.—Rac. B. A. 1871, M. A. 1873; Nash. B. D. 1874; Chic. Law Sch. LL. D. d 1874, p 1875, Bp. T. C. Talbot. R. Trin. Pro-Cath. Duluth, 1912. F Asst. St. Paul. Cath. Indianapolis, Ind. 1874-76; Aurora, Ind. 1876-78; Trin. Janesville, Wis. 1878-82; Ypsilanti, Mich. 1882-87; Bay City, Mich. 1887-99; R. St. Mark, Minneapolis, Minn. 1899-1904; R. Chr. Joliet, Ill. 1904; In C. Transfg. Chicago, 1911. Mem. Stand. Com.; Dep. Gen. Conv. 1886-89-92-95-98-1901.

MacLURE, Laurens, 116 Church St., Newton, Mass.—Ho. B. A. 1881, M. A. 1884. S. T. D. 1898; G. T. S. S. T. B. 1884, d 1884, p 1886, Bp. Whitehead. R. of Gr. Newton, 1907. F Chr. Tidioute, Pa. 1884-85; R. St. Luke, Pittsburgh, Pa. 1885-89; Asst. Calv. Pittsburgh, Pa. 1889-92; R. St. Thom. Oakmont, Pa. 1892-1907. Standg. Com. 1899-1907; Dep. Gen. Conv. 1895, 1898 (Pittsburgh); Exam. Chap. (Mass.) 1909.

MACMASTER, William B., Gorham, N. H.—Missy, Dio. N. H. F Asst. St. Paul's, Lancaster, N. H.

MACMILLEN, Frederick Alexander, 244 N. 5th St., Reading, Pa.—Dal. Col. Can. B. A. 1891; G. T. S. B. D. 1895; Phil. Div. Sch. B. D. 1892. d 1893, Bp. Littlejohn, p 1894, Bp. Coleman. R. Chr. Reading, 1911. F Brentwood, Islip and Ronkonkoma, L. I. 1894-95; Asst. St. Simeon's, Phila. Pa. 1895-98; Min.-in-C. Chap. P. of Peace Chapl. Phila. Pa. 1898-1904; R. Trin. Covington, Ky. 1904-08; All Hall. Wyncote, Pa. 1908-11. Standg. Com. (Lex.) 1905-08; Dep. Gen. Conv. (Lex.) 1907.

* **MACMURPHY, Jesse Gibson**, West Derry, N. H.—Dart. B. S. 1868, M. S. 1875, B. A. 1873; Nash. B. D. 1873. d 1873, Bp. Armitage, p 1874, Bp. Whitehouse. The Transfg. Derry, 1900. F St. Pet. Cheboygan Falls, 1873-74; Imman. Racine, Wis. 1874; Teach. St. Paul's Boys' Sch. Baltimore, Md. 1877-78; St. Joh. San Francisco, Cal. and Teach. Trin. Sch. 1881-84; St. Paul's, Western Union Junct. Wis. Author: "Rotation in Motion" (1875); Trans. from Fr. and Ger.

* **MACNAMARA, Alfred E.**, Glendive, Mont.—Phil. Div. Sch.; Stud. of T. C. D. d 1898, Bp. Talbot. R. of St. Matt. Glendive, 1911. F Ho. Trin. Wallace, Ida. 1898-99; St. Pet. Pomeroy, Wash. 1900-02; St. Joh. Lakeport, Cal. 1902-04; Asst. St. Paul, Walla Walla, Wash. 1904-05.

MACNAUGHT, George K., Harrison, N. Y.—St. S. B. A. 1887. d 1893, p 1894, Bp. Williams. M.-in-C. of All SS. Harrison. 1903. F Asst. St. Andr. Meriden, Conn. 1893-96; In C. of Gr. Chapl. Hartford, Conn. 1896-1903.

MACNEIL, Hamilton Douglas Bentley, Pulaski, N. Y.—G. T. S. 1896, Pierre Jay Pr. d 1896, p 1897, Bp. Doane. F Asst. Chapl. of the Transfg. N. Y. City, 1896-97; Ho. Cross, Jersey City, 1897-98; R. St. Paul, Mishawaka, Ind. 1890-1902; Zion, Manchester Centre, Vt. 1903-07; the Evang. Oswego, N. Y. 1907-12.

MACNISH, Charles W., Ovid, N. Y.—Alfred Acad. and Un. 1863; St. Andr. Div. Sch. Syr. 1877. d 1877, p 1881, Bp. Huntington. R. of Chr. Willard, and M.-in-C. of Calv., Hayts Corners and St. Joh. Interlaken. F St. Andr. Kendaia; St. Thom. Slatterville, Spa.

MACON, Clifton, 487 29th Street, Oakland, Cal.—Ch. Div. Sch. 1900. d 1900, p 1901, Bp. Nichols. R. Trin. Oakland, 1903. F Cath. Miss. of Good Samar. same city, 1900-01; Asst. Trin. San Francisco, 1901-03.

MACPHERSON, James H., Nogales, Ariz.—d 1893, p 1894, Bp. Talbot. Nogales, 1910. F Mountain Home, Ida. 1893-96; Weiser, Ida. 1896-1901; Rock Springs, Wyo. 1901-04; Cheyenne, Wyo. 1905; Idaho Falls, 1905-07; Salmon, Ida. 1907-10.

MACWILLIAMS, Charles Walter, Big Timber, Mont.—T. C. T., B. A. 1892, M. A. 1903; Petit Schlrsp. d 1893, Bp. Johnston, p 1902, Bp. A. R. Graves. Genl. Missy. Dio. Mont. 1912. **F** St. Luke, San Antonio, Tex. 1893; St. Mk. Bullock Corners, Ont. 1898; Chr. Ch. Douglas, Wyo. 1902; St. Pet. Sheridan, Wyo. 1903.

MADEIRA, Easton Earl, St. Petersburg, Fla.—St. S. B. A. 1891, M. A. 1899. Log. Pr. 1890; Psych. Pr. 1891; Sen. Pr. Essay, 1891. d 1894, Bp. Potter, p 1894, Bp. Atwill, R. St. Pet. St. Petersburg, 1911. Sec. Stand. Com.; Mem. Bd. of Miss. Dio. Erie. **F** R. Chillicothe, Mo. 1894-96; R. Chr. Waterloo, Ia. 1896-1900; P.-in-C. St. Joh. Elizabeth, N. J. 1901-02; R. Chr. St. Paul, Minn. 1906-09; R. St. Jas. (Mem.) Titusville, Pa. 1909-11. Author: "Communion Service, Te Deum and Evening Prayer Settings"; "Mission of Anglican Church to Twentieth Century."

MADELEY, W. Frank, Fukushima, Japan.—d 1894, Centr. Japan, p 1898, Tokyo. M. at Fukushima. **F** Miss. of St. Andr. Miss. Tokyo, Japan, 1894-98; Hirosaki, 1898-1900; Sendai, 1901-02; Akita, 1902-05; Wakamatsu.

MAGEE, Charles Frizzell, Elkins, W. Va.—d 1904, p 1906, Bp. Leonard. R. Gr. Ch. Elkins. **F** M.-in-C. of St. Paul, Kenton, O., 1906. Asst. Emman. Cleveland, O. 1904-06.

MAGEE, John Gillespie, American Chr. Mission, Nanking, China.—Ya. B. A. 1906; Epis. Theo. Sch., B. D. 1911. d and p 1911, Bp. Whitehead.

* **MAGILL, George Ernest**, Hoboken, N. J.—T. R. B. A. 1884, M. A. 1887. d 1887, Bp. Williams, p 1888, Bp. Clark. R. Ho. Innoc. Hoboken, 1896. Mem. Bd. of Miss. **F** Asst. St. Jas. Phila. Pa. 1887-89; Trin. N. Y. City, 1889-93; R. St. Paul, Yonkers, N. Y. 1893-96. Author: "The Open Pulpit and Christian Unity" (E. S. Gorham, New York, 1909).

MAGILL, William Ingram, Port Chester, N. Y.—Berk. d 1865, p 1866, Bp. Williams. R. Round Hill, and in C. Emman. Glenville, and St. Joh. Byram, Conn. 1890. **F** St. John Stamford, Conn.; St. Mk. Mystic, Conn.; Oak Park, Ill.; Calv. Danvers, Mass.; St. John, Newport, R. I.; Greenville, R. I.

* **MAGNAN, William B.**, Marion, N. C.—d 1884, p 1885, Bp. of Alg. R. Marion, 1911. **F** Burk's Falls, Canada, 1884-89; Chichester, Jamaica, 1889-94; Lethbridge, Can. 1894-96; Belleville, Ill. 1896-1911.

MAGOUN, Roy Winchell, 535 Main St., Woburn, Mass.—d 1910, Bp. Brooks, p 1911, Bp. Thurston, Woburn, 1911. **F** Emman. Ch. Shawnee, Okla. 1909-11.

MAGRUDER, James Mitchell, Covington, Ky.—Theo. Sem. Va.; Univ. So. d 1887, p 1892, Bp. Thompson. R. of Trin. Covington, 1908. **F** R. St. John's, Aberdeen, Miss. 1892-96; R. St. Matt. Darlington, and Assoc. Miss. Dio. S. C. 1896-99; R. Adv. Spartanburg, S. C. 1899-1908.

MAGUIRE, Horatio W., Brooklyn, N. Y.—St. S. B. A. 1891, M. A. 1901; G. T. S., B. D. 1894. d 1894, Bp. Littlejohn, p 1895, Bp. Starkey. Non-Par. **F** R. Calv. Bayonne, N. J.

MAGUIRE, Hugh, 5811 12th Ave., Brooklyn, N. Y.—Ken. B. A. 1871; Un. Theo. Sem. d 1882, Bp. Potter, p 1883, Bp. Randolph. Non-Par. **F** Asst. St. Geo. N. Y. City, 1883; Asst. Chr. Baltimore, Md.; R. St. Steph. Baltimore, 1883; Our Sav. Brooklyn, N. Y. 1884-92; M. of N. Y. P. E. City Miss. Soc. 1892-1902; City Chap. N. Y. City, 1897.

MAHOOD, John Samuel, Walsenburg, Col.—St. John's Coll. Winnipeg, B. A. 1898, M. A. 1905. d 1898, p 1899, Sask. R. of St. Pet. Walsenburg. **F** C. of St. Cath. 1898-99, I. of St. Paul and St. Cath. Prince Albert, 1899-1901; All SS. Duck Lake and St. Cypr. Wingard, 1901-03; Exam. Chap. to Bp. of Sask. 1902-05; I. of St. Aug. Rosthern, and All SS. Duck Lake, and St. Cypr. Wingard, 1905-06 (all in Sask.); R. Trin. Ch. Belvidere, Ill. 1906.

MAIMANN, C. E., Wayside, Md.—

MAISON, Charles Augustus, 3319 Hamilton Street, Philadelphia, Pa.—Ya. B. A. 1844; J. M. Pa. D. D. 1881. d 1847, p 1849, Bp. Ives. R. Emer. St. Jas. Phila. 1892; Exam. Chap. Mem. Bd. Triers. Dio. Pa. **F** Asst. St. Paul, Edenton, N. C. 1847-49; R. St. Thom. Windsor, N. C. and Adv. Williamson, N. C. 1849-51; St. Paul, Stapleton, S. I., N. Y. 1851-57; St. Jas. Kingsessing, Phila. Pa. 1857-92.

* **MAISON, William Emott**, 5670 Ash Street, Highland Park, Los Angeles, Cal.—Univ. Pa. B. A. 1885; G. T. S. 1888. d 1888, p 1889, Bp. Whitaker. R. of All SS. Los Angeles, 1909. **F** Asst. St. John, Jersey City, N. J. 1888-89; St. Jas. Goshen, N. Y. 1889-95; G. Shep. Ogden, Utah, 1895-1902; Trin. Escondido, Cal. 1907-09.

MALCOLM-SMITH, James, Baldwinville, N. Y.—G. T. S. 1897. d 1897, p 1898, Bp. Nicholson. Baldwinville, 1907. **F** St. Thom. Methuen, Mass. 1900-01; Poultney, Vt. 1901-04; New Berlin, N. Y. 1904-07.

MALE, Charles Henry, Oxford, N. C.—Lincoln Univ. S. T. B. 1900; Phila. Div. Sch. 1901; Linc. Univ. Sch. Theo. B. A. 1900. d 1904, p 1905, Bp. Cheshire. M. Oxford, N. C. et al. 1904.

* **MALLERY, Cortlandt H.**, 412 Clinton Ave., Plainfield, N. J.—d 1902. Bp. Nicholson, p 1907. Bp. Webb. P.-in-C. Ch. of the H. Rest. Plainfield. 1909; F St. John. Seawarce, N. J. 1906-09.

MALLET, Frank James, Salisbury, N. C.—North. Ill. Coll. Ph. D. 1901. d 1888, p 1889. Bp. Knickerbacker. R. St. Luke, Salisbury, 1910. Founder and Director, Society of Mission Clergy, 1907. F M. St. Paul, New Albany, Ind.; R. Epiph. Urbana, O.; St. Paul, Marquette, Mich.; Dn. Laramie Cath.; R. St. Paul, Beloit, Wis.; R. St. Joh. Sharon, Pa. 1902-10. Author: "Wit and Humor of the Parson" (1900); "Plea for the Un-churched" (1901); "Helping Boys."

MALLINCKRODT, Harris, Charlotte, N. C.—Char. Hall, Mil. Acad. 1892. d 1895, p —, Bp. Paret. R. St. Pet. Charlotte, N. C. F Mis. Chap. of Ho. Evang. Baltimore, Md. 1897—; R. St. Paul, Winston, N. C.

* **MALLOREY, Charles Lewis**, 254 Mason St., Milwaukee, Wis.—Nash. B. D. 1872. d 1872, p 1873, Bp. Armitage. Archdn. Milwaukee, 1910. Sec. Dioc. Counc. 1874-89; Standg. Com. 1886-87; Dep. Gen. Conv. 1895-1910. F D., Can. and Prec. All SS. Cath. Milwaukee, Wis. 1872-85; Dean of same, 1885-89; Chap. Wolf Hall, Denver, Col. 1889-91; R. Chr. Delavan, Wis. 1891-1900. Hon. Canon All SS. Cath.; Dean of Convoc. of Milwaukee, 1891; Abroad, 1908-1909; R. St. Matt. Kenosha, Wis. 1900-08.

MALONE, Charles D., Chocowinity, Beaufort Co., N. C.—Louisburg Acad. N. C. d —, Bp. Strange. R. St. Paul, Vanceboro, Trin. Beaufort Co., Oriental, and Asst. St. Pet. Washington.

* **MALONE, Edmund Lucien**, Louisburg, N. C.—Univ. of N. C. 1908; Theo. Sem. of Va. 1910. d 1910, Bp. Lloyd, p 1911, Bp. Strange. R. St. Paul, Louisburg, 1911. F St. Jas. Kittrell and Missn. work in Franklin Co.

* **MALONEY, Arnold Hamilton**, 58 Northwest St., Annapolis, Md.—Naparima Coll. 1905; Col. M. A. 1910; G. T. S. 1911. d 1911, Bp. Greer, p 1912, Bp. Murray. St. Phil. Annapolis, 1911.

* **MALTAS, Chas.**, Cape Girardeau, Mo.—Sea. 1906. d 1903, Bp. Williams (Mar.), p 1907, Bp. Griswold. R. Cape Girardeau, 1911. F Greenland, Mich. 1903; Dollar Bay, Mich. 1905; Dundas; Dodge City, Kan. 1906.

MALTAS, William, Stalwart, Mich.—Missy. in Chippewa County.

MANCEBO, Juan Bautista, 43 Alta Enramada, Santiago de Cuba.—Lincoln Un. B. A.; Bp. Payne Div. Sch. d 1893, Bp. Capers, p 1907, Bp. Knight. Santa Maria (two Missns.) Santiago, 1905. F St. Mary, Columbia, S. C. and five Missns.

MANCHESTER, Leander Cornelius, 42 Davis St., Wollaston, Mass.—Br. M. A. 1858, D. D. 1898; G. T. S. 1861. d 1861, Bp. Clark, p 1862. Bp. H. Potter. R.-Emer. St. Joh. Lowell, Mass. 1909; Sec. of Dio. from 1900. F Trin. Sharon Springs, N. Y. 1861-63; the Sav. Providence, R. I. 1863-67; St. Mark, Warren, R. I. 1867-73; R. St. Joh. Lowell, Mass. 1873-1909.

MANN, Alexander, 233 Clarendon St., Boston, Mass.—Ho. B. A. 1881; D. D. 1902; G. T. S. B. D. 1886. d 1885, p 1886, Bp. Cox. R. of Trin. Boston, 1905. F St. Jas. Buffalo, N. Y. 1885-87; Asst. Gr. Orange, 1887-1900; R. Gr. Orange, N. J. 1900-05; Archdn. of Newark, 1896.

✦ **MANN, Rt. Rev. Cameron**, Fargo, N. D.—Ho. B. A. 1870, M. A. 1876, D. D. 1889; G. T. S. D. D., 1902. d 1873, p 1876, Bp. Cox. Missionary Bishop of North Dakota. Cons. 1901, by Bpp. Tuttle, Talbot, Atwill, Brooke, Millsbaugh, Edsall and Morrison (Ja.) F M. Branchport, N. Y. 1873-75; St. Pet. Albany, N. Y. 1875; St. Jas. Watkins, N. Y. 1875-82; R. Gr. Ch. Kansas City, Mo. 1882-1901. Author: "Future Punishment" (1888); "Comments at the Cross" (1893.)

MANN, Ferdinand Meshack, Darien, Ga.—"Princeton, Ind. A. M." d 1892, p 1906. Bp. Nelson, St. Cyp. Darien.

* **MANN, Wilford Ernst**, Kewanee, Ill.—d 1911, p 1912, Bp. Fawcett. R. St. John, Kewanee, 1911. F Congreg. 17 years.

MANNING, Henry Pindell, 1339 Mosher St., Baltimore, Md.—Theo. Sem. Va. 1910. d 1910, p 1911, Bp. Murray. C. Chapl. of the Advent, Baltimore, 1910.

MANNING, John, 44 Debevoise St., Brooklyn, N. Y.—R. Ho. Comf. Brooklyn. F M. in Spokane; R. St. Mary, Ronkonkoma, L. I.

MANNING, William T., 27 W. 25th St., New York City.—Un. So. B. D. 1893; Un. Nash. D. D. 1901; Col. S. T. D. 1905; Un. So. D. D. 1906; Ho. D. D. 1908. d 1889, Bp. Quintard, p 1891, Bp. Nichols. R. of Trin. Par. New York City, 1908. F R. of Trin. Redlands, Cal. 1891-93; Prof. of Dogm. Theo. Univ. of the So. 1893-95; R. of St. John, Lansdowne, Pa. 1896-98; of Chr. Nashville, Tenn. 1898-1903; Vic. of St. Agnes Chapl. New York, 1903-08; Elected Asst.-R. of Trin. Par. 1904.

* **MANROSS, William Doane**, R. F. D. No. 5, Syracuse, N. Y.—d 1897, p 1898, Bp. Huntington. Onondaga Ind. M. 1910. F Onondaga Ind. M. 1897-1900; Bdg. Sch. Rosebud, S. D. 1900-01; M. at Fox Lake and St. Mark, Beaver Dam, Wis. 1901; R. St. Mich. Wilmington, Del. 1901-04; St. Mark, Springfield, Vt. 1904; St. J.-the-Div. Syracuse, N. Y. 1904-06; R. Gr. Vineyard Haven, Mass. 1906-10.

- MANSFIELD, Archibald Romaine**, Seamen's Church Institute, 1 State St., N. Y. City.—St. S. B. A. 1892; G. T. S. 1892. d 1896, p 1897, Bp. Potter.
- MANSFIELD, Romaine S.**, Suffern, N. Y.—d 1868, Bp. Odenheimer, p 1869, Bp. Potter. R. of Chr. Suffern.
- MANUEL, Joseph**, 156 E. Huntingdon St., Philadelphia, Pa.—d 1896, Bp. Nilles, p 1897, Bp. Kendrick. Min. in C' Hosp. Miss. Philadelphia.
- MANYPENNY, Louis**, Leach Lake, Minn.—B. d 1896, Bp. Gilbert, p —. F M. at Twin Lakes, Minn.
- MANZER, Parker Corey**, Windsor, Vt.—d 1903, Bp. Hall, p 1904, Bp. Codman. R. St. Paul, Windsor, 1912. F Asst. of Chr. Gardiner, Me. 1903-04. M. St. Joh. Presque Isle, Me. and St. Luke, Caribou, 1904-12.
- MAPES, Edmund Gillmore**, Sandusky, O.—Ken.; Bex. 1903. d 1903, p 1904, Bp. Leonard (O.); R. Gr. Sandusky, 1912. F M.-in-C. St. Mark, Shelby, O.; St. Paul, Marion, 1905-08; St. Alb. Cleveland 1908-12.
- MARIETT, Ernest**, Springfield, Vt.—Harv. A. B. 1882; Epis. Theo. Sch. B. D. 1883. d 1883, p 1884, Bp. Paddock. R. St. Mark, Springfield, 1908. F Asst. of the Asc. Fall River, Mass. 1883-84; R. St. Jas. Fall River, 1884-90; St. Joh.-the-Evang. Stockport, N. Y. 1890; Emman. Little Falls, N. Y. 1890-96; the Mess. Wood's Holl. Mass. 1896-98; P-in-C. St. Phil. Cambridge, Mass. 1898-99; Asc. New Haven, 1899-1905; St. Geo. Lee, Mass. 1905-08.
- MARKS, Charles A.**, Wilton, Conn.—Un. 1874; Phil. Div. Sch. d 1879, p 1880, Bp. Stevens. R. of St. Matt. Wilton, 1907. F St. Pet. Hazelton, Pa. 1881-82; Ho. Apos. St. Clair, Pa. 1882-96; Non-Par. 1896-1907.
- MARKS, Harvey Blair**, 1344 Illinois Ave., Pittsburgh.—W. and J. A. B. 1898, A. M. 1902; Pr. A. M. 1902; W. T. S. (Presby.) 1901. d and p 1909, Bp. Whitehead. St. Mark, Pittsburgh, 1908. F A Presby. Min. Author: Articles.
- MARQUIS, Samuel Simpson**, Detroit, Mich.—Allegh. B. A. (Hon.) 1890, D. D. 1905; G. T. S. 1891; Epis. Theo. Sch. B. D. 1893. d 1892, Bp. Whitehead, p 1893, Randolph. Dean St. Paul Cath. Detroit, 1906. F Trin. Woburn, Mass. 1893-96; Trin. Bridge-water, Mass. 1897-99; R. St. Jos. Detroit, Mich. 1899-1906.
- MARSDEN, Henry Howard**, Albany, Ore.—W. and M.; Theo. Sem. of Va. d 1910, Bp. Lawrence, p 1911, Bp. Scadding. Albany, 1910.
- MARSDEN, Thomas F.**, Encanto, San Diego, Cal.—St. Aug. Coll. Cant. d 1888, p 1890, Bp. of Niagara. F Miss. to Erin, 1888; In C. Chippewa, Can. 1890; Asst. R. St. Jas. Buffalo, N. Y. 1891-92; R. St. Thom. Buffalo, N. Y. 1892.
- * **MARSH, Arthur Everard**, Blair, Neb.—d 1887, Bp. Perry, p 1889, Bp. Worthington. R. St. Mary, Blair, 1901. Hon.-Can. Trin. Cath. 1896; Standg. Com. 1904—. F of Incar. Decatur, Neb. 1887-89; Central City, Neb. 1889-1901. Dep. Gen. Conv. 1895-1907.
- * **MARSH, Arthur Henry**, National Cathedral School for Boys, Mt. St. Alban, Washington, D. C.—Un. Neb. A. B. 1905; Keble Coll. Oxon. B. A. 1908; M. A. 1911. d 1909, p 1909, Bp. Williams (Neb.) Sen. Master Nat. Cath. Sch. 1910. F Instr. at Racine Coll. Gram. Sch. 1908.
- * **MARSH, Lindus Cody**, Gary, Ind.—Ken. A. B. 1907; Bex. d 1909, p 1910, Bp. Leonard. St. Jas. Wooster, 1910. Author: Newspaper articles.
- MARSHALL, Charles E. A.**, Shepherds-town, W. Va.—d 1898, —, p 1899, Bp. Gibson. R. Trin. Shepherds-town. F R. Chr. Luray Par. Va.
- MARSHALL, Charles H.**, 2214 E. 13th Ave., Denver, Colo.—Chapter St. J. the Evang. Denver, Colo. M. A. 1886. d 1874, Bp. Spalding, p 1875, Bp. Whitaker. R. St. Barn. Denver, 1895. F Evanston, Wyo. 1874; Eureka, Nev. 1875-77; Georgetown, Col. 1877-80; Trin. Denver, 1880-95. Prest. Stand. Com.; Dep. Gen. Conv.
- MARSHALL, Frank**, Freeland, Pa.—d 1895, p 1896, Bp. Rulison. F Miss. Station, Forest City, Pa. Dundaff, and Pleasant Mt. Pa. 1894-97; R. St. Jas. Mansfield, Pa. 1897—; Asst. St. Jas. Drifton, Pa.
- MARSHALL, John**, 1554 Portsmouth Ave., Portland, Ore.—Vienna; Bonn. p 1895, —. F Old Catholic Priest in Austria, 1895-1906.
- MARSHALL, Joseph**, Pine Ridge Agency S. D.—Miss. St. Barn. Pine Ridge Agency.
- MARSHALL, Matthias M.**, Morganton, N. C.—W. and M. D. D. Non-Par.
- MARSHALL, Myron Barraud**, Norfolk, Va.—Va. Mil. Inst. 1902; W. and L. 1904; Theo. Sem. Va. 1907. d 1907, Bp. Randolph, p 1908, Bp. Tucker. St. Andr. Norfolk, 1911. F St. Paul, Saltville, Va. 1907-08; Miss. at Zamboanga, P. I. 1908-11.
- MARSHALL, Norman Fitz-Hugh**, San Angelo, Tex.—Theo. Sem. Va. 1883. d 1883, p 1884, Bp. Whittle. San Angelo, 1912. F Nottoway Co. Va. 1883-86; Botetourt Co. Va. 1886-87; Trin. Huntington, W. Va. 1887-92; St. Pet. Delaware, O. 1892-94; Chr. Bluefield, Heavenly Rest, Princeton and Ho. Trin. Bramwell, W. Va. and McDowell Mis-

sion, 1894; Carlsbad, N. M. 1903-09; Standg. Com. 1907-09.

* **MARSHALL, Robert Eliot**, 122 Sigourney St., Hartford, Conn.—Har. 1901; Dart. A. B. 1904; G. T. S. 1910. d 1910, Bp. Part-ridge (for N. Y.), p 1911, Bp. Greer. Asst. Trin. Ch. Hartford, 1911. F C. St. Mary, Mott Haven, 1910-11.

* **MARSHALL, R. Maynard**, Clemson, S. C.—Coll. of Charleston, B. A. 1899; Un. So. B. D. 1903. d 1903, p 1904, Bp. Capers. R. St. Paul, Pendleton and M-in-C. Ho. Trin. Clemson College. F St. Matt. Summerton, S. C. 1904-05; Our Sav. Rock Hill, 1905-09; M-in-C. St. John Chaptl. Charleston, 1909.

MARSHALL, Thomas Chalmers, 523 So. Olive St., Los Angeles, Cal.—Lafay. Easton, Pa. B. A. 1888, M. A. 1891; Pr. Theo. Sem. 1892. d 1903, p 1904, Bp. Nichols. Field Sec. Dio. Bd. of Missns. 1909 and Supt. City Missy. Soc. Los Angeles. Archd. of Los Angeles, 1911. F St. Pet. Redwood City, 1902; Ch. of the Neighborhood Settle. 1904.

MARSHALL, Walter Henry, Vicksburg, Miss.—Linc. Univ. Pa. B. A. 1890; Phil. Div. Sch. 1890. d 1893, Bp. Whitaker, p 1894, Bp. Atwill, R. Vicksburg Indus. Sch. F R. of St. Phil. San Antonio, Tex.; R. St. Aug. Galveston, Tex.

MARSHALL, William K., Sykesville, Md.—Randolph-Macon. d 1896, p 1897, Bp. Peterkin. R. Ho. Trin. Par. Sykesville, 1909. F Asst. Trin. Parkersburg, W. Va.; R. Chr. Ch. Wellsburg, W. Va.; of Trin. Owensboro, Ky. 1898-1904; Chr. Ch. Bowling Green, Ky. 1904-09.

MARTIN, Albert, Yazoo City, Miss.—Univ. So. 1894. d 1894, p 1895, Bp. Sessums. R. Trin. Yazoo City, 1896. Sec. Dio. Miss. 1903; Dn. of Convoc. of the Delta, 1907; Sec. Bd. of Trust. of All SS. Epis. Coll. 1907; Exam. Chap. 1906; Dep. Gen. Conv. F Donaldsonville, La. 1894-96. Author: "Talks on the Lord's Prayer" (1901).

MARTIN, Ernest Douglas, Indianapolis, Ind.—d 1904, Bp. Francis, p 1905, Bp. White. Non-Par. F Gas City, Ind. 1904.

* **MARTIN, Evan Hartzell**, 24 Field St., Rochester, N. Y.—Wms. B. A. 1872; Ya. 1888. d 1889, p 1890, Bp. Cox. St. Thom. Rochester, N. Y. 1901. F Asst. St. Jas. Buffalo, N. Y. 1889-92; St. Mark, Tonawanda, N. Y. 1892-99; St. Steph. Rochester, 1899; C. St. Paul, Rochester.

MARTIN, Henry B., Chestertown, Md.—St. Jas. Nat. Med. Coll. M. D. 1859; Wash. Coll. D. D. d 1862, p 1864, Bp. Whittingham. R. Chester Par. Md. 1900. F Asst. St. Luke, Baltimore, Md. 1862-66; R. St. Joh. Par. Havre de Grace, Md. 1866-81; R. Trin. Wilmington, Del. 1881-86; R. Somerset Par.

Princess Ann, Md. 1886-94; R. St. Jas. Hestonville, Phila. Pa. 1894-1900. Dep. Gen. Con. 1880 and 1892, 1910.

MARTIN, Herbert Eugene, Watervliet, N. Y.—Colg. A. B. 1894. d 1907, Bp. Doane, (A.), p 1908, Bp. Nelson. R. of Watervliet, 1912. F Asst. of Zion, Morris, N. Y. 1906-08; Hobart, N. Y. 1908-10; Whitehall, 1910-12. A Bap. Min. 12 years.

* **MARTIN, Horace Dwight**, Russellville, Ky.—d 1912, Bp. Gibson, p 1912, Bp. Woodcock. Trin. Ch. Russellville, 1912.

MARTIN, Hugh McD., Tracy's Landing, Md.—R. St. Jas. Par. Anne Arundel Co. F R. St. Barthol. Par. Crisfield, Md.

MARTIN, James Luther, 3200 E. Lombard St., Baltimore, Md.—Geo. Wash. Un. B. A. 1909; Theo. Sem. Va. 1904. d 1904, p 1905, Bp. Paret. P-in-C. of St. Phil. Highlandtown, Md. 1907. F Asst. St. Mark, Brunswick, Md. 1904-05; R. Calv. Wadesboro, N. C. 1907.

* **MARTIN, Theodore Dwight, Jr.**, 56 Windsor St., Worcester, Mass.—G. T. S. 1883. d 1883, Bp. Seymour, p 1884, Bp. Williams. F Asst. St. Andr. Meriden, Conn. 1883-85; R. St. Joh. Pine Meadow, Conn. 1887-89; St. Andr. Thompsonville, Conn. and St. Mary, Hazardville, Conn. 1892-97; R. Gr. Stafford Sprgs. Conn. 1897-1902; R. Asc. Auburn and St. Barth. Cranston, 1902-09. Composer: Hymns, Carols and Canticle Settings.

MARTIN, Thomas W., 566 W. 173rd St., New York City.—d 1863, Bp. A. Potter, p—, R.-Emer. Trin. Hewletts, N. Y.

MARTIN, Wallace, Reading, Pa.—d and p 1908, Bp. Talbot. R. Chr. Ch. Reading.

* **MARTYR, Frederick Augustus**, 2961 Pine Ave., Berkeley, Cal.—d 1907, p 1908, Bp. Mann. Vic. St. Clem. Chaptl. Berkeley, 1911. F Wesleyan.

MARVIN, Dan, Setauket, N. Y.—Col. B. A. 1863, M. A. 1866. d 1876, p 1878, Bp. H. Potter. R. Caroline Ch. Setauket, 1887. F St. Pet. Chaptl. Brooklyn, N. Y. 1876-77; Asst. of Mess. Brooklyn, N. Y. 1878-79; St. Johnland, L. I. 1884-85; St. Thom. Ravenswood, and St. Mary's Laurel Hill, L. I. 1886-87. Author: "The Church in Suffolk County, N. Y." (1904).

* **MARVIN, Hobart Louis**, 1310 So. Fifth Ave., Maywood, Ill.—d 1896, p 1898, Bp. Huntington. F P.-in-C. Zion, Windsor and St. Luke, Harpursville, N. Y. 1896-98; R. Chr. Deposit, N. Y. 1898-99; St. Aug. Sch. Raleigh, N. C. 1899-1900; St. Jos. Trades Sch. Memphis, Tenn. (Warden) 1900-01; P-in-C. Chr. Shelbyville, 1901 to 1903; Trin. Anderson, Ind. 1903-06; Emman.

Garret, Ind. 1906-09; P-in-C. Trin. Chicago, Ill. 1910; R. Trin. Mapleton, Ia. 1910-11. Baptist.

MARVIN, John N., 299 Madison Avenue, Albany, N. Y.—d 1879, p 1885, Bp. Doane. Genl. M. Dio. of A. 1895. Sec. Bd. Missns. F R. of the G. Shep. Canajoharie, N. Y. 1884-91; Johnstown, N. Y. 1891-95. Ed. and Mgr. "The Diocese of Albany" since 1894 (now "Albany Church Record").

MARVINE, Walter, Ft. Mott, Salem, N. J.—Am. B. A. 1879; Phil. Div. Sch. 1880; Berk. 1882. d 1882, Bp. Huntington, p 1883, Bp. Morris. Chapl. U. S. A. F Durango, Colo. 1884-86; Pleasant Valley, N. Y. 1886-87; Newburgh, N. Y. 1887-90. Apptd. Post Chapl. U. S. A. by Prest. Harrison, 1890, served at Ft. Spokane, Wash., Ft. Huachuca, Ariz., P. I. and China, Honolulu and Ft. Douglas, Utah; Ft. Dade, Fla.; Ft. Trumbull, Conn.

MARYON, Frederick Lee, Kemper Hall, Kenosha, Wis.—d and p 1896, Bp. Nicholson. Kemper Hall, Kenosha, 1909. F St. Jas. West Bend, Wis. 1896-98; Trin. Janesville, Wis. 1898-1900; Kemper Hall, Kenosha, Wis. 1900-06; Abroad, 1906-09.

MASKER, William Anderson, Haverstraw, N. Y.—d 1878, p 1879, Bp. Robertson. R-Emer. of St. Luke, Haverstraw.

***MASKER, William A., Jr.**—1210 Locust St., St. Louis, Mo.—Rac.; Col. B. A. 1890; G. T. S. 1893. d 1893, p 1894, Bp. Potter. Asst. of Chr. Cath. St. Louis, 1911. F St. Jas. Callicoon Depot, N. Y. 1893-97; Trin. Athens, N. Y. 1897-1901; R. St. Mary, Springfield Centre, N. Y. 1901-06; Dean of Chr. Cath. Salina 1906-11.

MASLIN, Thomas Paul, Hankow, China.—d 1904, Bp. Moreland, p 1905, Bp. Roots.

MASON, Cassius Marcellus Clay, 3309 Lucus Ave., St. Louis, Mo.—d 1880, p 1883, Bp. Robertson. R. of All SS. St. Louis, 1883. F Miss. of the G. Samar. St. Louis, 1880-83.

MASON, Charles Jeremiah, Calvary Church Rectory, Stonington, Conn.—Harv. B. A. 1879; Berk. Div. Sch. B. D. 1883. d 1883, Bp. Paddock, p 1884, Bp. Stevens; R. of Calv. Stonington, 1906. F Asst. St. Anne's, Annapolis, Md.; Asst. of St. Saviour (French), Phila.; Asst. of the Atonc. Phila.; Asst. St. Jas. Philadelphia, 1884-90; Asst. Gr. San Francisco, Cal.; Asst. St. Mark, Berkeley, Cal. 1890-95; Asst. St. Mark, W. Orange, N. J. 1896-1900; Asst. of St. Ann. Brooklyn, N. Y. 1900-06.

MASON, Landon R., Richmond, Va.—d 1873, Bp. Johns, p —. R. Gr. Richmond.

MASON, W. Ray, Mission Home, Va.—W. and M.; Theo. Sem. of Va. 1907. d 1907, p 1908, Bp. Gibson. Mission Home, 1907.

***MASSE, Edgar Francis Hubert Joseph**, Tivoli, N. Y.—Ely Theo. Coll. England; Worc. Coll. Oxon. B. A. 1886. d 1889, p 1890, Bp. Quintard. St. Paul, Trivoli. F Asst. Chap. Ho. Trin. Paris, France, 1889-94; P-in-C. Ho. Cross, Chicago, Ill. 1894-95; Loc. ten. Chr. Eau Claire, Wis. 1895-96; R. of St. Sav. Roslindale, Mass. 1896-1900; St. Luke, Utica, 1900-08; Chap. and Instr. St. Mary's Sch. and Convent, Peekskill, N. Y. 1908-10.

***MASSEY, James Albert**, The Rectory, Boerne, Tex.—Ho. A. B. 1901; Theo. Sem. Va. B. D. 1906. d 1904, p 1905, Bp. Johnston. R. of St. Helena's Par. in Kendall Co. with pts. adjacent, 1904. Mem. Stand. Com., Dep. to Gen. Conv. 1910; Chairman S. S. Comm.; Rep. of Dio. in Dept. Counc. Dio. W. Tex. Editor: Church News of West Texas.

MASSIAH, Joshua Bowden, 3801 Wabash Ave., Chicago, Ill.—G. T. S. 1882, d 1882, Bp. Seymour, p 1883. R. of St. Thom. Chicago, 1906. F St. Phil. Newark, N. J. 1883-85; St. Phil. Annapolis, Md. 1885-88; St. Mich. Cairo, Ill. 1888-93; R. St. Matt. Detroit, Mich. 1893-1906.

MASSIE, Robert Kinloch, Theological Seminary, Va.—Univ. Va. 1888; Theo. Sem. Va. 1891; Coln. M. A. 1902; W. and L. D. D. 1906. d 1891, p 1891, Bp. Whittle. Prof. Eccl. Hist. Theo. Sem. Va. 1898. F M. in Shanghai, China, 1891-95; R. Meade Par. Fauquier Co. Va. 1896-98.

MASTERSON, Harris, Jr., Boone University, Wuchang, China.—Un. So. B. A. 1904 (Valedic.); Epis. Theo. Sch. B. D. 1907. d 1907, Bp. Sessums, p 1908, Bp. Kinsolving. Allocated to Y. M. C. A. Wuchang. Dep. to Gen. Conv. Chmn. Com. on Education. F Asst. Chr. Ch. Houston, Tex. 1908; R. All SS. Chapel, Austin, 1908-11. Dep. Gen. Conv. 1910.

MATCHETT, George Gilbert, 5301 Master St., Philadelphia, Pa.—d 1901, Bp. Coleman.

MATHISON, Edward Thomson, Oak Park, Ill.—Ya. B. A. 1893; Berk. d 1895, p 1896, Bp. Williams. R. Gr. Ch. Oak Park, 1910. F St. Andr. Marbledale, Conn. 1894-96; R. Imman. Ansonia, Conn. 1896-1900; St. Mich. Brattleboro, Vt. 1900-07; R. St. Tim. Massillon, O. 1907-10.

MÁTOS, Walter Antonio, Swarthmore, Pa.—Centr. Hgh. Sch. Phila. B. A. 1893; Phil. Div. Sch. 1898. d 1898, p 1899, Bp. Whitaker. Missy. of Trin. Swarthmore, Pa. 1898.

MATTESON, John, 58 Auburn St., Auburndale, Mass.—Br. Ph. B. 1886; Epis. Theo. Sch. B. D. 1891. d 1890, p 1891, Bp. Clark. R. of the Mess. West Newton, and Auburndale, 1891.

MATTHEWS, David Bertie, The Rectory, Oakland Ave., Brockton, Mass.—Syn.

d 1894, p 1896, Bp. Huntington, R. St. Paul, Brockton, 1909. **F** In C. Emman. E. Syracuse, N. Y. 1892-94; R. St. Joh.-the-Div. Syracuse, 1894-1900; St. Joh. West Hoboken, N. J. 1900-07; Archdn. of Erie, 1907-09. Editor: "The Messenger" (a monthly).

MATTHEWS, Douglas, 204 Highfield Lane, Nutley, N. J.—Un. So. B. A. 1893, M. A. 1898; G. T. S. 1900. **d** 1900, **p** 1901, Bp. Weed, R. of Gr. Nutley, 1911. **F** Loc. ten. of G. Shep. Jacksonville, 1900; R. of St. Mark, Palatka, Fla. 1900-03; M-in-C. of Jersey Shore, Pa. and Oak Grove, 1903; Zion, Rome, N. Y. 1903-11.

MATTHEWS, Edward Ernest, Lakewood, N. J.—Wesln. B. A. 1889. **d** 1892, **p** 1892, Bp. Williams, R. All SS. Lakewood, 1901. **F** Asst. Calv. Pittsburgh, Pa. 1892-93; R. St. Paul, Erie, Pa. 1893-96; Asst. St. Jas. New York City, 1896-1901.

MATTHEWS, Gomer B., Saint Clair, Pa.—Muhl. Coll. B. A. 1897, M. A. 1900; Grad. Theo. **d** 1911, **p** 1912, Bp. Talbot, Saint Clair, 1910. **F** Lutheran.

MATTHEWS, John Robert, Barnesville, O.—Oxon. B. A. 1900, M. A. 1901. **d** 1900, **p** 1901, Ely Cathedral, England. Missioner.

* **MATTHEWS, John Trappall**, Point-Pleasant, N. J.—Nash. B. D. **d** 1892. Bp. Littlejohn, p 1895, Bp. Nicholson. **F** St. Phil. Evansville, Wis.; Chap. St. Mich. Home, Memaroneck, N. Y. 1897—; Asst. of Mt. Calv. Baltimore, Md. 1897-1909; the Asc. Gloucester City, 1909.

MATTHEWS, Nathan, Cape Palmas, Africa.

MATTHEWS, Paul, 223 W. 7th St., Cincinnati, O.—Pr. B. A.; G. T. S. 1898. **d** 1890, Bp. Vincent. **p** 1891, Bp. Worthington. Dean St. Paul Cath. Cincinnati, O. **F** Asst. of the Adv. Cincinnati, O. 1890-91; Asso. Miss. Omaha, Neb. 1891-95; R. of St. Luke, Cincinnati, 1896-1904.

MATTHIAS, Joseph M., Oklahoma City, Okla.—**d** 1909, Bp. Brooke. In C. of Colord. Work on Cath. Staff and Mast. of Sch. 1909.

* **MAURIAC, de, H. de Wolf**, Lancaster, N. H.—Tr. B. A. 1906; Berk. B. D. 1909. **d** 1908, Bp. Edsall, p 1909, Bp. Brewster (for Minn.). P-in-C. St. Paul, Lancaster, 1912. **F** R. of Trin. Litchfield, Minn. 1909-12. Exam. Chap. 1911.

MAURY, Mytton, Hastings-on-Hudson, N. Y.—Col. B. A., M. A.; Univ. N. Y. D. D.; Berk.; Mass. Inst. Tech. Biology (Honor). **d** 1863 **p** 1865, Bp. H. Potter. **F** Cold Spring, N. Y. 1865-71; St. Jas. Fordham, N. Y. 1871; Loc. ten. St. Thom. N. Y. City, 1875; R. St. Mark, Tarrytown, N. Y. 1877; St. Jas. Goshen, N. Y. 1881; Asc. Waltham, Mass. 1888; Loc. ten. St. Paul,

Halifax, N. S. 1889; Loc. ten. Yankton, S. D. 1892; R. Watertown, S. D. 1892; R. St. Matt. Moravia, N. Y. 1897; Loc. ten. St. Joh. Dover, N. J. 1903; R. St. Joh. Rockland Co. N. Y. 1905. Author in part and Reviser of: "Maury's Ser. of Geographies"; "Maury's Physical Geography"; "Famous Men of Greece"; "Famous Men of the Middle Ages."

MAWHINNEY, William B., 593 E. 23rd St., Paterson, N. J.—

MAXON, James Matthew, Versailles, Ky.—G. T. S. 1907. Knox, M. A. 1910. **d** and **p** 1907, Bp. Fawcett. Pres. Margaret Coll. Versailles, 1910. Rural Dean; Spec. Exam. Chap. **F** Gr. Ch. Galesburg, Ill. 1907. Del. to Fifth Dept. Counc. 1909. Exam. Chap. (Q.) 1909 (Lex.) 1911.

MAXON, William D., 408 Jefferson Ave., Detroit, Mich.—Un. 1878, M. A. 1886, D. D. 1894. **d** 1881, **p** 1882, Bp. Doane, R. Chr. Detroit, 1889. **F** Miss. Fonda, N. Y. 1881; Asst. St. Geo. Schenectady, N. Y. 1881-82; Acting Prof. Logic and Rhet. Union Coll. Schenectady, N. Y. 1882-83; R. Gr. Waterford, N. Y. 1883-87; Trin. Utica, N. Y. 1887-94; Calv. Pittsburgh, 1894-98.

MAXWELL, George, Sausalito, Cal.—St. Andr. Div. Sch. **d** 1894, **p** 1895, Bp. Huntington. R. Ch. Sausalito, Cal. 1901. **F** in C. of the Redeem. Watertown, N. Y.; St. Andr. Glen Park, N. Y.; St. Paul, Brownsville, N. Y. 1894-95; M-in-C. St. Jas. Senora and St. Mich. Tuolumne, Cal. 1902-04.

MAY, David, Baltimore, Md.—Theo. Sem. Va. **d** 1882, Bp. Whittle, **p** 1883, Bp. Feterkin. Ho. Evang. Baltimore. **F** Asst. St. Paul, Richmond, Va.; R. St. Luke, Rockbridge, Va.; R. Chr. Ironton, O.; R. Zion Par. Newmarket, Md.

MAY, James Bowman, Catasaqua, Pa.—Ursinus Coll. B. S. 1895. **d** 1896, **p** 1896. Bp. Rulison. St. Steph. Catasaqua. **F** Asst. Trin. Pottsville, Pa. 1896; Reading, Pa.

* **MAYEKAWA, Light Shinjiro**, 2236 Post St., San Francisco, Cal.—"Keio Gijuku," Tokyo, 1904; Ch. Div. Sch. of the Pacific 1910. **d** 1910, Bp. Nichols. In-C. Chr. Chapl. Japanese Miss. San Francisco, 1910.

MAYER, Henry C., 108 S. 21st St., Philadelphia, Pa.—Ken. B. A.; Harv. M. A. **d** 1869, **p** 1870, Bp. Stevens.

MAYERS, David Campbell, Casanova, Va.—St. S. 1896; Theo. Sem. Va. 1900. **d** 1900, Bp. Whittle, **p** 1901, Bp. Funsten; R. of Emman. and Cedar Run Pars. Casanova, Va. 1909. **F** Miss. Fort Hall, Ind. Res. Ida. 1900-02; R. Trin. South Boston, Va. 1902-06; Gr. Radford, Va. 1906-09.

MAYO, George Pickett, Dyke, Va.—Roa. A. B. 1898; Pr. M. A. 1899. **d** 1902, **p** 1903. Bp. Gibson. Supt. of the Blue Ridge In-

dustr. Sch. Dyke, Green Co., Va. 1908. **F** M-in-C. Whittle Mem. Ch. and Mountain Miss. connected therewith, 1902-08. Mem. S. S. Comm.

* **MAYO, March Chase**, 1902 Warwick Ave., Baltimore, Md.—Tr. B. A. 1893, M. A. 1896; G. T. S., B. D. 1897. d 1896. Bp. Williams, p 1897, Bp. Coleman; P-in-C. of St. Steph.-the-Mar. 1903. **F** Asst. St. Joh. Waterbury, Conn. 1896; G. Stu. G. T. S.; Fell. of G. T. S.; Asst. of St. Luke, Baltimore, 1902-07.

MAYO, Robert Atkinson, West River, Md.—Pr. B. A. 1878, M. A. 1881; Col. LL. B. 1883, d 1885, p 1886, Bp. Paret. Chr. West River, 1901. **F** Asst. Emman. Baltimore, Md. 1885-87, and In C. of the Atone, Baltimore, Md. 1887-90; Vic. Ho. Trin. (Mem.) Chap. Phila. Pa. 1890-1901. Exam. Chap. (Pa.) 1895-1901.

* **MAYO, William Francis**, Holy Cross, West Park, N. Y.—Rac. B. A. 1884, M. A. 1888; G. T. S. 1888. d 1888, p 1889, Bp. Burgess. O. H. C. 1903. **F** R. St. Geo. Macomb, Ill. 1888-89; R. G. Shep. Quincy, Ill. 1891; Genl. M. Dio. Quincy, 1895.

MAZYCK, Henry Gastaigrier, Jr., John's Island, S. C.—Un. So. 1894; Theo. Dep. 1903. d 1904, p 1905, Bp. Capers. R. St. John, John's Island. **F** St. Joh. John's Island, 1905 and St. Jas. James Island, 1907; St. Tim. Columbia, 1904; Trin. Chester, 1904-05; St. Hel. Beaufort, 1905.

McALISTER, Adam Armstrong, U. S. N., Vallejo, Cal.—d 1862, Bp. Kip, p 1865, Bp. Scott. Retired, 1903. Chap. U. S. N. 1873. **F** Asst. St. John, Marysville, 1862; Asst. Gr. Sacramento, Cal. 1863-65; R. St. John Marysville, Cal. 1866-72; Asc. Vallejo, Cal. 1873; At shore Sta., Navy Yard Mare Island, Cal. 1873-77; 1893-96; 1899-1910; U. S. Naval Acad. 1882-86. Duty aboard ships: "Pensacola," 1878-81; "Constellation" (summer cruise) 1883-86; "Trenton" 1887-89; "Independence," 1889 and 1893; "Chicago," 1889-92; "Brooklyn," 1897-98; "Philadelphia" 1898-99.

McALLISTER, Edward Collins, Pewee Valley, Ky.—d 1909, p 1911, Bp. Woodcock. St. Jas. Pewee Valley, 1911. **F** G. Shep. Paducah, 1909-11.

McBEE, Crosswell, 79 N. Lansdowne Ave., Lansdowne, Pa.—Univ. So. B. D. 1900. d 1900, p 1901, Bp. Capers. R. Lansdowne, Pa. 1904. **F** In C. of the Nativ. Union, and Calv. Glenn Springs, S. C.

McBRIDE, Joseph Montgomery, Florence, Col.—d 1878, p 1881, Bp. Clarkston. R. of St. Alb. Florence, 1903. **F** R. St. Thom. Eden, S. D. 1878-80; Calv. Sioux Falls, S. D. 1880-84; St. Mark Aberdeen, S. D. 1883-90; Rural Dean and Gen. Miss. S. D.

1890-93; R. Trin. DeSoto, Mo. 1893-96; All SS. Nevada, Mo. 1896-1900; Trin. Kirksville, Mo. 1900-03.

McBRYDE, Robert James, Fredericksburg, Va.—Univ. Va. 1877; W. and M. D. D. 1884; Theo. Sem. Va. B. D. 1869. d 1869, Bp. Johns, p 1870, Bp. Whittle. R. St. Geo. Fredericksburg, 1905. Pres. Stand. Com. **F** Amherst Co. Va. 1869-95; Chap. Univ. Va. 1875-77; R. St. Geo. Fredericksburg, Va. 1877-83; R. R. E. Lec (Mem.) Lexington, Va. 1883-1905; Dep. Gen. Con.

McCABE, Alexander Chapline, Dyersburg, Tenn.—St. Joh. M. A. 1886. Ph. D. 1887; Tr. M. A. 1886; Sea. B. D. 1882. d 1882, Bp. Whipple, p 1882, Bp. Dudley; Archdn. of West Tenn. 1909. **F** of Ascen. Mt. Sterling, Ky. 1882-83; St. Phil. Laurel, Md. and All SS. Annapolis Junction, Md. 1883-90; Trin. Findlay, O. 1890-91; St. Mich. Unionville, O. 1891-94; R. Chr. Springfield, O. 1894-1904; Missy. Work, 1904-07; R. of the Nativ. Huntsville, Ala. 1907-09.

McCALLA, Thomas G. C., 1708 Mentor Ave., Cleveland, O.—Ken. A. B. 1900; Rex. 1903. d 1903, p 1904, Bp. Leonard. R. of All SS. Cleveland, 1909. **F** R. Bellefontaine, O.

McCALLUM, Arlington A., 703 Fourth St., Southeast Minneapolis, Minn. St. John. Coll. Winnipeg 1905; Sea. B. D. 1911. d 1911, p 1912, Bp. Edsall. Asst. Ho. Trin. Minneapolis and Chap. Bp. Gilbert Soc. 1911.

McCANDLESS John Heber, Smethport, Pa.—W. Un. Pa. B. A. 1864, M. A. 1867; G. T. S., B. D. 1867. d 1867, p 1870, Bp. Kerfoot. R. St. Luke, Smethport, 1880. **F** Trin. New Haven, Pa. 1867-70; St. Pet. Blairsville, Pa.; Trin. Freeport; Chr. Indiana, Pa. 1870-72; All SS. Pittsburgh, Pa. 1872-76; St. John. Newark, N. J. 1876-78; St. Mark, Mendham, N. S. 1878-80.

McCANDLESS, Thomas, 712 West End Ave., New York.—Ya. B. A. 1900, B. D. 1903, M. A. 1905. d 1906, p 1907, Bp. Greer. C. St. Mich. **F** N. Y. P. E. City Missns. Staff. 1905.

McCARROLL, John, 89 Hancock Ave., West Detroit, Mich.—Univ. Tor. M. B. 1879, M. D. 1880; McG. Pr. Gk. and Lat. 1874. d and p 1882, Bp. of Toronto. Sen. Canon, St. Paul's Cath. Detroit. **F** Asst. Gr. Toronto, Ont. 1882-84; R. Gr. Detroit, Mich. 1884.

McCAUSLAND, John Anson, 340 Jarvis St., Toronto, Ont.—Huron Coll. of Theo. 1893. d 1893, Bp. of Hur., p 1895, Bp. Nicholson. Non-Par. Dio. of N. Y. **F** In C. of Tilbury Centre, Can. 1893-95; Black River Falls, Wis.; Alexandria, Minn. 1896-98; Inc. of Mariner's Harbor, N. Y. 1898-1902.

* **McCLANE, Walter Dorsey**, 38 Essex St., Cambridge, Mass.—Lin. Univ. B. A. 1905; G. T. S. 1908. d 1908, p 1909, Bp. Whitaker. R. St. Barth. Cambridge, 1911. F St. Barn. Brooklyn, 1908.

McCLEARY, James Alexander, Dover, N. J.—Nash. D. D. 1889; Post. Grand. G. T. S. 1895. d 1888, Bp. Harris, p 1889, Bp. Cox. R. of St. John, Dover. F Asst. St. Paul, Buffalo, N. Y. 1889-91; In C. St. Pet. Washington, N. J. 1891-94; R. of the Med. Edgewater-on-Hudson, N. J. 1894.

* **McCLELLAN, Henry L.**, 105 First St., Sandusky, O.—Theo. Sem. of Va. 1905; Ken. B. A., M. A. 1893; Un. of Chic. (Post-Grad.) 1902. d and p —, Bp. Leonard. R. Calv. Sandusky, 1911. F Fostoria, O. 1905; Wells-ville, 1905-08; Gr. Toledo, 1908-11. Author: "Roman Life."

McCLENTHEN, William Adams, 810 N. Eutaw St., Baltimore, Md.—Un. Pa. B. A. 1898; G. T. S. 1901. d 1901, Bp. Whitaker, p 1902, Bp. Mackay-Smith. R. of Mt. Calv. Baltimore, 1908. F Asst. of St. Clem. Philadelphia, 1901-05; Head-Master Ch. Sch. for Boys, Baltimore, 1906-08.

McCLINTOCK, James, Millville, N. J.—Syr. A. B. 1906; Un. of Pa. A. M. 1909; Phila. Div. Sch. B. D. 1909. d and p 1909, Bp. Whitaker. R. Chr. Ch. Millville, 1911. F Asst. Gr. Ch. Elizabeth, N. J. 1909-10.

McCLINTOCK, Thomas, 70 W. 50th St., New York City.—d and p—, Bp. Scarborough. F Meth. Non-Par. Dio. N. Y.

McCLOUD, John Francis, 5003 Charlotte Ave., W. Nashville, Tenn.—Un. So. Theo. Dep. 1908. d 1908, p 1909, Bp. Gailor. Asst. of Chr. Nashville, 1909; St. Andr. Missn. W. Nashville, and St. Jas. Cumberland Furnace, 1908.

McCLURE, Alfred J. Pollock, Church House, Philadelphia, Pa.—Pr. B. A. 1879, M. A. 1885. d 1885, Bp. Stevens, p 1887, Bp. Whitehead. Treas. and Financ. Agt. of the Gen. Clergy Rel. Fund. F Asst. Med. Philadelphia, 1885-86; Chap. Epis. Hosptl. Philadelphia, 1886-87; Asst. Holy Trin. Philadelphia, 1887-93; R. All Halls, Wyncote, Pa. 1893-1900; Secy. of Siberian Exile Petition Assn.; Secy. Pan-American Republics Organizing Committee; Member of the American Academy of Political and Social Science; Member of Municipal League and Philad. Civil Service Reform Assn. Author: "Guide to Battle of Gettysburg, with Photographs of Monuments"; "Steamin' to Bells Around the Middle Sea"; "A Trip Around the Mediterranean." Co-Editor of "Handy Encyclopedia and Concordance of the Bible."

* **McCLURE, David**, Soquel, Cal.—Laf. Ph. D. 1877. d 1883, p 1883, Bp. Kip. Retrd.

Dio. Cal. F M. of the Presby. Ch.; Loc. Ten. St. Paul, Virginia City; Trin. Santa Barbara, Cal.; Assoc.-Min. of Trin. San Francisco. Presby.

McCLURKIN, John, 6231 Monroe Ave., Chicago, Ill.—Med. Coll. N. Y. City, M. D. d (Perpetual) 1890, Bp. Seymour. F in S. St. John Bap. Mt. Carmel, Ill. 1890.

* **McCOLLISTER, Earl Hamilton**, Santa Cruz, Cal.—Un. Cal. B. L. 1903; Ch. Div. Sch. of the Pac. 1907. d 1907, p 1908, Bp. Nichols. R. Calv. Santa Cruz, 1909. F Asst. St. Matt. San Mateo, Cal.; Asst. Trin. San Jose, Cal.

McCOMAS, Joseph Patton, The Rectory, Annapolis, Md.—G. T. S. 1895; Dick. Ph. B. 1890. M. A. 1893; Law. 1892. St. John. D. D. 1911. d 1895, p 1896, Bp. Paret. R. St. Anne's Par. Annapolis, 1899. Del. Miss. Council. 3rd Dis. 1909; Dio. Sec. same, Dio. Md. to Pan-Angli. Syn. 1908; Rep. Visitor to Bicentennial of Ch. of Eng. in Canada, 1910. Mem. Com. on Can. Md.; Trust. Md. Cath. F Asst. 1895-99; Chap. Ho. of Deleg. Md. 1896. Author: "Letters of Travel from the Levant"; "A Maryland Minister Abroad."

McCOMB, Samuel, Hotel Lenox, Boston, Mass.—Un. Glas. D. D. d 1905, Bp. Lawrence, p 1906, Bp. McVickar. Emman. Boston.

McCONKEY, John Douglas, Lewiston, Idaho.—St. S. B. A. 1874. M. A. 1880; Epis. Theo. Sem. B. D. 1876. d 1876, p 1877, Bp. Paddock. F St. Joh. Millville, Mass. 1876-78; St. Paul, Walla Walla, Wash. 1878-90; M. Lewiston, Ida. 1881. Author: "From N. Y. to Walla Walla" (1877).

McCONNELL, Samuel D., 1223 Locust St., Philadelphia.—W. and J. B. A. 1869; Univ. Pa. D. D. 1888; Ho. D. C. L. 1896; W. and J. LL. D. 1902. d 1872, p 1872, Bp. Kerfoot. Retrd. 1905. F R. Watertown, Conn. 1873-76; Middletown, Conn. 1876-82; St. Steph. Philadelphia, Pa. 1882-96; Ho. Trin. Brooklyn, 1896-1902. All Souls, New York, 1902-05. Author: "History of American Episcopal Church"; "Sermon Stuff" (2 Ser.); "Sons of God"; "A Year's Sermons"; "American Episcopacy"; "Church's Doctrine of the Dead"; "The Open Secret"; "The Evolution of Immortality"; "Christ"; "Christianity."

McCOOK, John James, 396 Main St., Hartford, Conn.—Berk. Div. Sch. 1866; Tr. B. A. 1863. M. A. 1866. D. D. 1901, LL. D. 1910. d 1866, p 1867, Bp. Williams. R. St. Joh. E. Hartford, 1869; In C. Dept. Mod. Lang. Trinity Coll. Hartford, 1883. F R. St. Joh. Detroit, Mich. 1867-68. Author: Reports, Sermons and Papers.

McCORD, William Edgar, Bayside, N. Y.—d 1902, Bp. Vincent, p 1902. R. All SS. Bayside. F Asst. St. Paul's Cath. Cincinnati, O.; Asst. St. Paul, Cleveland, O. 1902; St. Geo. N. Y. City.

* **McCORMICK, Rt. Rev. John Newton**, 43 S. Lafayette St., Grand Rapids, Mich.—R.-M. B. A. 1883; Jns. Hop. (Post-Grad.) 1886; Univ. So. D. D. 1903. d 1892, p 1893, Bp. Randolph. Bishop of Western Michigan, 1909. Cons. Bpp. Tuttle, Gillespie, C. K. Nelson, Knight, Woodcock, Anderson, G. Mott Williams, White. F Miss. So. Va. 1892-93; R. St. Paul's Suffolk, S. Va. 1893-95; R. St. Luke's, Atlanta, Ga. 1895-98; R. St. Mark's, Grand Rapids, Mich. 1898-1906; Bishop-Coadjutor of Western Mich. 1906-09. Author: "Distinctive Marks" (Y. Chm. Co. 1902); "The Litany and the Life" (Y. Chm. Co. 1904); "Pain and Sympathy" (Longmans, 1907); "Good News from a Far Country" (Y. Chm. Co. 1910).

McCOWATT, Walter Robson, 2021 E. 22nd St., Cleveland, O.—d 1911, Bp. Leonard. Jr. C. Trin. Cath. Cleveland, 1911.

McCOY, Charles Everett, Providence, R. I.—St. S.; Cor. A. B. 1906; G. T. S. 1909. d and p 1909, Bp. Whitehead. Asst. St. Steph. Providence, 1911. F Adv. Miss. West Liberty; Transfig. Clairton; St. Alb. Duquesne, 1909-10; V. St. Mary Mem. Pittsburgh, 1910-11 (all in Pa.).

McCoy, William Sortore, Plainfield, N. J.—Cor. Ph. B. 1895; G. T. S. 1903. d 1904, p 1905, Bp. Walker. Ho. Cross, Plainfield, 1911. F Gr. (Mem.) Dundee, N. Y. 1904-07.

* **McCRACKEN, William Charles**, P. O. Box 814, El Paso, Tex.—d 1875, p 1875, Bp. J. P. B. Wilmer. R. Emer. St. Paul, New Albany, Ind. 1907. Gen. Conv. (Marq.) 1904. F Miss. La. and Miss. 1875-77; R. All SS. Grenada. Miss. 1877-83; Yazoo City, Miss. 1883-86; Gr. New Orleans, La. 1886-89; St. Jas. Fremont, Neb. 1889-90; Miss. Florence, Neb. 1890-93; M. Tower, Minn. 1893-95; R. St. Mart. Fairmount, Minn. 1895-1900; Covenant, Junction City, Kans. 1900-02; R. Transfig. Ironwood, Mich. 1902-05; R. St. Paul, New Albany, 1905-07. The "Yellow Fever Hero" of 1878.

McCRADY, Edward, Canton, Miss.—Univ. So. 1892. d 1892, Bp. Johnston. p 1893, Bp. Capers. Canton, Miss. F Miss. Darlington, Kingston, S. C. 1892-93; R. Trin. Abbeyville, S. C. 1893-1902; Asst. St. Matt. Cath. Dallas, Tex. 1902. Mem. Stand. Com. Dio. Miss. 1906; Sec. of same since 1907; Exam. Chap. since 1905. Author: "Apostolic Succession and the Problem of Unity" (University Press, Sewanee, Tenn. 1905, \$1.10); various tracts. "Peter, the Rock of Ages?"; a reply to Archbishop Ireland (Pentecostal Pub. Co. Louisville, Ky. 1908).

McCREADY, Richard Lightburne, Birch Wood, Crescent Hill, Louisville, Ky.—d 1891, p 1895, Bp. Dudley. R. St. Mark, Louisville, 1905. F Asst. Chr. Lexington, Ky. 1891-93; R. Asc. Frankfort, Ky. 1893-1902; R. Gr. Avondale, Cincinnati, O. 1902-05. Dep. Gen. Conv. 1901, 1907 and 1910; Standg. Com. (Lex.) 1896-1902. Exam. Chap. Dio. Ky.

McCREADY, William George, 345 State St., Brooklyn, N. Y.—Theo. Sem. Va. 1880. Ky. Wesley. Coll. D. D. 1903. d 1880, p 1881, Bp. Dudley. R. of St. Pet. Brooklyn, 1910. Mem. Soc. Ser. Com. L. I. 1910-12. F M. Shelbyville, Pewee, Varley and Anchorage, Ky. 1880-83; R. St. Joh. Versailles, Ky. 1883-91; Archd. of Ky. 1891-94; R. St. Paul, Newport, Ky. 1894-1900; Genl. M. Dio. Lex. 1900-04; R. Chr. Easton, Md. 1904-07; R. of Trin. Asheville, N. C. 1907-10. Sec. Stand. Com. Dio. Lex. 1896; Dep. Gen. Conv. 1898.

McCULLOCH, Duncan, Glencoe, Md.—Theo. Sem. Va. d 1881, p 1882, Bp. Whittle. R. Imman. Par. Balto. Co. 1886. F Lynnhaven Par. Va. 1881-82; Chr. Richmond, Va. 1882-84; St. Paul, Pleasant Valley, N. Y. 1884-86.

McCULLOUGH, James Peter, Santa Fe, Cuba.—Univ. Roch. N. Y. 1873; Theo. Sem. Hamilton, N. Y. 1884. d—, p—. Santa Fe. F R. St. Joh. Janesville, Minn.

* **McCUTCHEN, Robert Tarrant**, Zamboanga, Mindanao, P. I.—Ho. 1906; Nash. 1907. d and p 1907, Bp. Webb. M. at Zamboanga, 1912. F St. John Mauston, St. Paul, Kilbourn, and Ch. of the Ho. Cross, Delton, Wis. 1907; St. John, Sparta, Wis. 1909.

McDONALD, Lyman Porter, Warren, O.—Gr. M. A. 1888. D. D. 1896. d 1886, p 1888, Bp. Perry. R. Chr. Warren, 1911. F Teacher Kemper Hall, Davenport, Ia. 1885-87; Teach. Ken. Mil. Acad. 1887-88; R. Trin. Emmetsburg, Ia. 1888-91; Miss. Colorado City, Colo. 1891; Gen. Miss. Dio. The Platte, 1891-92; R. Our Saviour, The Platte, Neb. 1892-95; St. Paul, Council Bluffs, Ia. 1895-98; St. Mark, Toledo, O. 1898-1909; R. Epiph. Chicago, Ill. 1909-10.

McDONALD, Peerce Naylor, Morgantown, W. Va.—Theo. Sem. Va. B. D. 1906; Un. W. Va. A. B. 1900. d 1905, p 1906, Bp. Gravatt. R. Trin. Morgantown, 1912. F Kanawha Missns. 1905-08; St. Paul, Sistersville, W. Va. 1908-10; St. Luke, Anchorage, Ky. 1910-12.

McDOUGALL, Charles Edward, Milton, Fla.—Bow. B. A. 1847. M. A. 1850; Pa. Coll. M. D. 1853. d 1876, Bp. Young, p 1887, Bp. Weed. R. St. Mary, Milton, Fla. 1887.

McDOWELL, William George, Jr., Emporia, Va.—W. and L. B. A. 1902; Va. Theo. Sem. 1909. **d** 1909, Bp. Tucker, p 1909, Bp. Randolph. Meherrin Par. 1909.

McDUFFY, Henry Stephen, 2010 N. 17th St., Philadelphia, Pa.—**d** 1883, p 1888. Bp. Lyman. St. Aug. Philadelphia. F R. St. Matthias', Asheville, N. C.

McELROY, Irving, Farmingdale, L. I. N. Y.—St. S. B. A. 1870, M. A. 1873; G. T. S. 1873. **d** 1873, p 1874, Bp. Littlejohn. R. St. Thom. Farmingdale, and Ho. Trin. Hicksville, 1910. F St. Mary. Brooklyn, N. Y. 1873-75; Ticonderoga, N. Y. 1875-77; Rouse's Point, N. Y. 1877-83; Epiph. Washington, D. C. 1883-88; St. Luke. Baltimore, Md. 1888-90; Archdn. Ia. 1890-96; Dean Geth. Cath. Fargo, N. D. 1896-98; Asst. St. Jas. Fordham, N. Y. C. 1898; R. Chr. Bellport, L. I. 1903-10. Exam. Chap. Dio. N. D. 1896-98, Ia. 1894-96; Sec. Dio. Ia. 1894-96. Author "Plain Prayers for Those to be Confirmed" (1884); "Parish Records" (1884).

* **McELWAIN, Rt. Rev. Frank Arthur**, Faribault, Minn.—Tr. B. A. 1899, M. A. 1902; Sea. B. D. 1902, D. D. 1912. **d** 1902, p 1903, Bp. Atwill. Bp.-Suffragan of Minnesota, 1912. F Miss. St. Joh. Neosho, 1902-03; Miss. Trin. Marshall, 1904-05; R. St. Joh. Springfield, 1905 (all in Mo.); Instr. O. and N. T. Exeg. Seabury Div. Sch. 1905-07. Dean Cath. Our Merc. Sav. and Warden and Prof. of O. T. Sea. 1907-12.

McFAYDEN, Donald, 810 14th St., Boulder, Col.—Un. Tor. B. A. 1896; Harv. M. A. 1901; Harv. Div. Sch. 1902; And. Theo. Sem. S. T. B. 1904; Marburg, Germany, 1905; Cambridge, Eng. 1906. **d** 1904, p 1905, Bp. of Ripon, Eng. Instr. Bibl. Hist. and Lit. Univ. Col., 1912. F Asst. C. of Bishop Monkton, Leeds, Eng. 1904-05; Actg. C.-in-C. of Gt. Stukeley, Huntingdon, 1905-06; Asst. C. of Godmanchester, Huntingdon, Eng. 1906-07.

McFETRIDGE, Robert John, Pittsburgh, Pa.—Phila. Div. Sch. 1904; Univ. of Pa. (Spec. Stu.). **d** 1904, p 1905, Bp. Whitaker. R. the Asc. Pittsburgh, 1912. Dep. to Gen. Conv. Dio. Wyo. 1910. Rural Dean; Exam. Chap. and Mem. Council of Advice. Dio. Wyo. F Trin. Chapl. Crescentville, 1904-05; Asst. Redeem. Bryn Mawr, 1904-10 (both in Pa.); St. Mk. Cheyenne, Wyo. 1910-12. Author several pamphlets.

McGANN, John Moore, Chicago, Ill.—Tr. B. A. 1894; Epis. Theo. Sch. B. D. 1897, **d** 1897, Bp. Whitaker, p 1898, Bp. Potter. R. Trin. Chicago, 1911. F C. in Calv. Par. N. Y. City, 1897-99. R. of the Ho. Spir. Boston, Mass. 1899-1905; of St. Paul, Erie, Pa. 1905-08; of St. Paul, Columbus, O. 1908-11.

McGAY, Culbert, 895 High St., Bath, Me.—St. S. 1902; G. T. S. 1905. **d** 1905, Bp. Greer, p 1905, Bp. Codman. R. of Gr. Bath, 1907. F Rumford Falls, Me. 1905-07.

McGILL, John, The Plains, Va.—W. and L. D. D. **d** 1862, p 1866, Bp. Johns. Backford Par. Va. F Chap. Conf. Army and Matt. and Middlesex Fauquier Co. and Fairfax, Culpeper Co. Ashland, Montgomery, Par. Va.

* **McGINNIS, Adelbert**, San Benito, Tex.—St. S. 1897; G. T. S. 1900. **d** 1900, Bp. Doane, p 1901, Bp. Coleman, for Bp. Doane. M-in-C. Rio Grande Valley, 1912. F Ch. of Meml. Middleville, N. Y. 1900. Asst. Gr. Albany, 1900-01; of St. Mary-the-Virg. N. Y. C. 1902-03; R. Trin. Peru, Ind. 1904; R. Gr. Ch. Broad Brook, Conn. 1905-07; Asst. Ch. of the Redeemr. Chicago, Ill. 1908-09; of St. Mark, Jersey City, N. J. 1909-10; Crescent City, Fla. 1910-12.

McGINNIS, Robert Henry, 1604 South I St., Tacoma, Wash.—Wyc. 1894 (Gurd Pr.). **d** 1893, p 1894, Bp. of Tor. Tacoma, 1911. F Dio. Tor. 1893-98; Dio. Niag. 1898-1900; Missy. in Japan, 1900-11.

* **McGLOHON, Samuel Bailey**, 217 E. 38th St., Savannah, Ga.—Univ. So. 1886, **d** 1885, p 1888, Bp. Quintard. R. St. Paul, Savannah, 1907. F St. Thom. Somerville, Tenn. 1886; G. Shep. Memphis, Tenn. 1893-97; St. Paul, Franklin, Tenn. 1897-1902; Chr. Tuscaloosa, 1902-06; Ho. Comf. Gadsden, Ala. 1906-07.

McGOWAN, Edward Allen, Paso Robles, Cal.—**d** 1901, p 1902, Bp. Nichols. In-C. Salianas Valley, Miss. 1909. F St. Jas. Paso Robles, Cal.

McGOWAN, James S., Monterey, Cal.—**d** 1863, p 1865, Bp. Whitehouse. Monterey, Cal.-1900. F R. Chr. Fresno Flats, Cal.

McGOWAN, William Knight, 1982 Madison Ave. N. Y. City.—Phil. Div. Sch. 1885. **d** 1888, p 1893, Bp. Potter. Gr.-Emman. Harlem, N. Y. City, 1894. F In C. Ho. Trin. Chapl. Harlem, N. Y. 1893; Emman. N. Y. C. 1893-94.

* **McGRATH, Joseph McDonald**, 223 W. Seventh St., Cincinnati, O.—Univ. Mich. B. A. 1872, M. A. 1873. **d** 1883, p 1885, Bp. Harris. Senior Canon, St. Paul's Cath. Cincinnati, 1906. F Ovid and St. John's, Mich. 1884; Mess. Detroit, Mich. 1884-85; Asst. Chr. Detroit, Mich. 1885-87; R. St. Paul, Lansing, Mich. 1887-90; R. The Med. Morgan Park, Ill. 1890—; Non-Par. Dio. Chic.

McGREW, George Harrison, Silver Spring, Md.—Wesln. (Conn.) B. A. 1870; M. A. 1873, D. D. 1891; Harv. LL. B. 1873; Drew B. D. 1876. **d** 1893, p 1894, Bp. H. C. Potter. R. Silver Spring Par. Washington.

1906. Exam. Chap.; Pres. of Archdny. of Wash.; Hon. Canon, Cath. of St. Pet. and St. Paul. **F** Asst. St. Barth. Par. N. Y. City, 1892-97; R. of St. Paul, Cleveland, O. 1897-1906. Miss. in India nine years under Miss. Soc. M. E. Ch. Author: "Compendium of Theology in Hindustani" (3rd ed. Lucknow, Ind.); "Gospel History of Our Lord Jesus Christ"; "Old Testament History"; "History of the Apostolic Church" (3 grades). (Bible Study Co., Boston); "The Negro Problem in the United States" (Pan-Anglican Council, London, 1907).

* **McGREW, Irving Angell**, St. Mark's Rectory, Newark, N. Y.—Ho. G. T. S. 1905. **d** 1905, **p** 1906, Bp. Lines. R. St. Mark, Newark, 1911. **F** C. Trin. Ch. Buffalo, N. Y. 1905-06; R. St. Mary, Haledon, N. J. 1906-09; St. Paul, Chapl. New York, N. Y. 1909-11.

McGUFFEY, Edward Mansfield, Elmhurst, L. I., N. Y.—Ken. B. A. 1876, M. A.; Univ. N. Y. M. A. 1898. **d** 1881, **p** 1882, Bp. Jaggar. R. St. Jas. Elmhurst, N. Y. 1890. **F** R. of Epiph. Urbana, O. 1881-85; Asst. St. Anne, Brooklyn, 1885-86; Ho. Trin. Brooklyn, 1885-90; sometime Tut. in Gk. and Lat. at Sea. Div. Sch.

McGUINNESS, James Holmes, Chester, N. Y.—St. S.; G. T. S.; A. B.; Fell. Gld. Ch. Mus. (London); St. J. D. D. (Hon. causa) 1906. **d** 1893, Bp. Kendrick (for N. Y.), **p** 1897, Bp. Nicholson. R. St. John Arden, N. Y. **F** Asst. of Ho. Com. N. Y. City, 1893-94; Gr. Sandusky, O. 1894-95. Author: "The Personal Side of Edward Henry Harriman."

* **McGUIRE, George Alexander**, 416 Lafayette St. New York, N. Y.—Lady Mico College 1886; Morav. Theo. Sem. B. W. I. (with hon.) 1888; Coll. of Phy. and Surg. Boston; M. D. 1910. **d** 1906, **p** 1897, Bp. Vincent. Field Sec. Amer. Ch. Insti. for Negroes, 1911. **F** R. St. Andr. Cincinnati, O. 1895-99; St. Phil. Richmond, Va., 1899-1901; St. Thom. Phila. Pa. 1901-05; Archdn. of Convoc. of Ark. 1905-08; R. St. Barth. Cambridge, Mass. 1898-1911.

McHENRY, Edward James, 712 N. 48th St., Philadelphia, Pa.—Laf. 1893; Phil. Div. Sch. **d** 1894, **p** 1895, Bp. Rulison. R. the Ho. Comf. Phila. (West) 1903. **F** In C., Great Bend, Pa. 1894-98; St. Dav. Scranton, Pa. 1898-1903.

McHENRY, H. Cresson, 238 Apsley St., Germantown, Philadelphia, Pa.—**d** —, **p** 1899, Bp. Whitaker. City Miss. Phila. Pa.

McILHENNY, James Odgers, 3515 N. Broad St., Philadelphia, Pa.—St. S. B. A. 1893. M. A. 1893; Phil. Div. Sch. 1896. **d** 1896, **p** 1897, Bp. Whitaker. R. of the Resur. Philadelphia, 1908. **F** Asst. Calv. German-

town, Pa. 1896-99; St. Barth. Miss. 1899-1906; Chr. Woodbury, N. J. 1906-08.

McILVAINE, James Hall, Calvary Rectory, Pittsburgh, Pa.—Pr. 1866, D. D. 1888. **d** 1897, **p** 1898, Bp. Potter. R. Calv. Pittsburgh, 1900. Author: "Modern Thought and Christian Evidence" (1899); "St. Francis of Assisi" (1902).

McILWAIN, Francis, 125 Elm St., Ravenna, O.—Ken.; Bex. 1904. **d** 1904, **p** 1905, Bp. Leonard. Gr. Ch. Ravenna, 1909 and Chr. Ch. Kent. 1910. **F** Trin. Fostoria, O. 1903-05; R. of Chr. Huron and C. of Milan, 1905-09.

McILWAIN, Robert C., Keokuk, Ia.—Gr. S. T. D. **d** 1868, Bp. H. Potter, **p** 1869. **F** R. St. John's Keokuk, Ia.

McINTIRE, Percival, St. Stephen's Ch., Woodlawn, N. Y. City.—Sea. 1887. **d** 1886, **p** 1887, Bp. Whipple. R. St. Steph. N. Y. City. **F** Gr. Cath. Topeka, Kan. 1887-91; St. Luke Hosp. Chicago, Ill. 1891; Asst. Gr. Chicago, Ill. 1891-93; St. Jas. Chicago, Ill. 1893-95; R. Redeem. Chicago, Ill. 1895—.

McKAY, Robert, Moorestown, N. J.—Dick. B. A. and M. A. 1887, D. D. 1892. **d** 1894, **p** 1895, Bp. Whitaker. R. Trin. Moorestown. **F** R. All SS. Philadelphia, Pa. 1894.

McKAY, Robert Barnes, Little Falls, N. J.—Univ. Pa. B. A. 1908; Phil. Div. Sch. 1911. **d** 1911, **p** 1912, Bp. Scarborough. R. St. Agnes. Little Falls, 1912. **F** Asst. St. Geo. New York, N. Y.

McKEE, John Matthew Ezekiel, 1634 S. Street, N. W., Washington, D. C.—**d** 1868, Bp. Whittingham, **p** 1873, Bp. of Derry and Raphoe. Asst. St. Thom. Par. Washington, 1907. **F** Asst. St. Joh. Washington, D. C. 1868-71; R. Anacostia Par. D. C. 1871-72; R. St. Jas. Par. Washington, D. C. 1874-75; Chap. U. S. Hosp. same city, 1872-75; R. Anacostia Par. (2nd) 1875-85; Asst. St. Joh. (2nd) 1885-93; Asst. Washington Par. D. C. 1894-1904.

McKENZIE, Benjamin Sumner, Yankton, S. D.—**d** 1889, Bp. Lyman, **p** 1894, Bp. Cheshire. Yankton, 1909. **F** Concord, N. C. and in Rowan Co., N. C.; R. Hillsboro, N. C.; Asst. St. Pet. New York; G. Shep. Rocky Mt. N. C.; Dio. W. Tex.; R. St. Jas. Macon, Mo.

* **McKENZIE, John Heyward**, Howe, Ind.—Mt. Un. A. B. 1883; Bost. Univ. M. A. 1884; Ken. L. H. D. 1905; Nash. D. D. 1910. **d** 1892, **p** 1893, Bp. Vincent. R. Howe Sch. and St. Mark. 1895. **F** Pres. Hillsborough Coll., Hillsborough, O. 1888-90; Prest. Belmont Coll. and O. Mil. Inst. College Hill, O. 1890-94; R. Howe Sch. and St. Mark. Howe, Ind. 1895-1904. Dn. Cath. Indianapolis, 1897-98. Standg. Com. 1899—; Dep. Gen. Conv. 1898-1910; Exam. Chap. 1897—.

* **McKIBBIN, Samuel**, New Haven, Conn.—d 1909, Bp. Lines. Asc. New Haven.

✦ **McKIM, Rt. Rev. John**, 38 Tsukiji, Tokyo, Japan.—Nash. B. D. 1879; D. D. 1893; Tr. D. D. 1893; Oxon. D. D. 1908. d 1878, p 1879, Bp. Ho. Brown. Missionary Bishop of Tokyo. Cons. 1893, Bpp. Little John, Lyman, Dudley, Scarborough, Coleman, Kinsolving and Barry (Prim. of Australia). F Dio. of Chic.; M. in Japan. Author: "Missionary Reports, Translations, Appeals."

McKIM, John Cole, Lyndonville, Vt.—Ken. B. A. 1904; Col. M. A. 1906; G. T. S. B. D. 1907. d 1907, Bp. Francis, p 1907, Bp. McKim for Bp. Francis, St. Pet. Lyndonville, 1910. F V. St. Paul's Chapel. College Point, N. Y. 1907-08; Asst. to Archdn. Saranac Lake, N. Y. 1908; Missy. in Adirondack Mts. 1908-10.

* **McKIM, John Leighton**, Milford, Del.—Un. Pa. B. A. 1857, M. A. 1860; Tr. M. A. ad. eund. 1865. d 1859, Bp. Lee, p 1860, Bp. Odenheimer. F Asst. House of Prayer, Newark, N. J. 1859-60; R. St. Tim. Roxboro, Phila. Pa. 1860-62; Chr. Milford, Del. 1862-79; St. Mary. Hall, Burlington, N. J. 1879-87; St. Paul. Georgetown, Del. 1887-94; St. Steph. Chapel. Harrington, Del. 1894; R. Chr. Milford, 1894-09; R. St. Steph. Harrington, 1904. Standg. Com. 1899, 1900, 1905-09; Dep. Gen. Conv. 1865, 1868, 1871, 1877, 1892-1904.

McKIM, Randolph Harrison, 1623 K St., N. W. Washington, D. C.—Un. Va. Grad. in Lat. Grk. Mathe. Fr. and Mor. Phil. 1861; Theo. Sem. Va. 1864; W. and L. D. D. 1872; Geo. Wash. LL. D.; Un. So. D. C. L. 1908. d 1864, p 1865, Bp. Johns. R. Epiph. Washington, 1888. Pres. Ho. of Deputies, 1904-13. Pres. Standg. Com.; Dep. Gen. Conv. 1889-1910. F Chap. 2nd. Va. Cav. 1864-65; Asst. Emman. Baltimore, Md. 1865-66; R. of St. Joh. Portsmouth, Va. 1866-67; of Chr. Alexander, Va. 1867-75; of Ho. Trin. Harlem, N. Y. City, 1875-86; of Trin. New Orleans, 1886-88; Author: "A Vindication of Protestant Principles" (Thos. Whittaker, New York); "The Nature of the Christian Ministry" (same publisher); "Sermons on Future Punishment"; (same publisher); "Bread in the Desert and other Sermons" (T. Whittaker, 1887); "Christ and Modern Unbelief" (T. Whittaker, 1893); "Leo XIII at the Bar of History" (Washington, D. C., 1897); "Present Day Problems" (T. Whittaker, 1900); "The Gospel in the Christian Year" (Longmans, Green & Co., 1902, \$1.40); "The Problem of the Pentateuch" (Longmans, Green & Co., 1906, \$1.00); "A Soldier's Recollections" (Longmans, Green & Co., 1910, \$2.00).

McKIM, Thomas, 185 Van Alst. Ave., Long Island City, N. Y.—T. C. T. 1906;

Trin. Un. Tor. B. A. 1904; Un. Tor. B. A. 1904; Un. Tor. M. A. 1905. d 1905, p 1906, Bp. of Niag. R. of St. Joh. Long Island City, 1907. F Waterdown, Can. 1905-07.

* **McKIM, William Russel**, Oneida, N. Y.—Ken. B. A. 1894; G. T. S. 1896. d 1896, p 1896, Bp. Worthington. R. of St. Joh. Oneida, 1905. F Assoc. Miss. Omaha, Neb. 1896; Hartington, Wayne, Coleridge, Randolph, 1896, Creighton, Niobrara and Bloomfield added in 1897 and other stations; Temp. work, Tecumseh, 1901, all in Dio. Neb.; R. of Chr. Salina, Kan. 1901-03; Dean of Cath. (same) 1903-05. Exam. Chap. (Dist. Sal.) 1903-05.

McKINLEY, Benjamin Walter Blane, Westernport, Md.—St. J.; Theo. Sem. of Va. 1909. d 1909, Bp. Peterkin, p 1910, Bp. Gravatt. Westernport, 1910. F Welch, W. Va. 1909-10; Davis, W. Va. 1910.

McKINNEY, John, 403 Court St., Janesville, Wis.—Ho. B. A. 1884, M. A. 1887; G. T. S. 1887. d 1887, p 1888, Bp. Littlejohn. Chr. Janesville. F R. St. Pet. Westfield, N. Y.

McKNIGHT, Charles Hamilton, Manlius School, Manlius, N. Y.—Cor. LL. B. 1891, G. T. S. 1897. d 1897, p 1898, Bp. Huntington. Chap. and Prof. Hist. Manlius Sch. 1911. F Asst. Chr. Rye, N. Y. 1897-98; R. St. Paul, Troy, Pa. 1898-1901; Asst. St. Joh. Ithaca, N. Y. 1901-06; R. Trin. Elmira, N. Y. 1906-11.

McKRAE, Edward Wade, Monrovia, Liberia, W. Africa.—d 1904, p 1905, Bp. Ferguson.

McLAUHLAN, John Donald, Kankakee, Ill.—d 1906, p 1907, Bp. Anderson. R. of Kankakee.

McLAUGHLIN, Medville, 15 St. James Ave., Boston, Mass.—d 1874, p —, Bp. Neely. Non-Par. F R. St. Paul, Brunswick, Me.; R. St. Paul, W. Gardner, Mass.; R. St. Luke, Chester, Vt.

McLEAN, William Donald, 603 E. Broadway, Streator, Ill.—Kemper H. Gris. 1904; Nash. d and p 1899, Bp. Nicholson. R. Streator and Farm Ridge, Ill. 1908. F Petersburg, 1899-1900; Kewanee, 1900-04; Pekin, 1904-08 (all in Ill.). Author and Organizer of Knights of St. Paul, 1904.

McLUCAS, George Alonzo, Salmon Falls in the town of Rollinsford, N. H.—Tilton Sem. N. H. 1884; Kent Hills, Me. 1887. d 1906, p 1907, Bp. Niles. Chr. Miss. Salmon Falls. F M. E. v q 91

McMANUS, Francis Edward, Upper Marlboro, Md.—Theo. Sem. Va. d 1889, p 1890, Bp. Tuttle. R. Trin. Upper Marlboro, Md. 1904. F R. St. Paul, St. Louis,

Mo. 1889-93; Gr. Tucson, Ariz. 1893-94; O. Sav. Salem and Lisbon, O. 1894-98; Asst. of the Asc. Fall River, Mass. 1898-99; R. St. Paul, Medina, O. 1899-1904.

McMILLAN, Alexander, Carlisle, Pa.—St. S.; G. T. S. d 1874, p 1879, Bp. Doane. R. St. John's, Carlisle, Pa. 1892. Archdn. of Harrisburg. F Asst. Ch. of the Transfg. N. Y. City; St. Peter's, Westchester, N. Y.; R. Trin. White Hall, N. Y. 1883-91.

McMILLIN, Linn Warren, Racine College, Racine, Wis.—d 1905, Bp. Grafton (for Mil.), p 1907, Bp. Webb. Sen. Mast. in Racine College, 1905.

* **McMULLIN, George Wharton**, Gibbsboro, N. J.—Univ. Pa. 1885; St. Andr. Div. Sch. d 1893, p 1896, Bp. Huntington. Gibbsboro, 1911. F St. John. Spencer with St. Thom. Van Etten, N. Y. 1893-96; Adams, N. Y. 1896; Asst. of the Ho. Comf. (Mem.) Philadelphia, Pa. 1896-98; R. St. Jos. Queens, N. Y. 1898; With St. Thom. Farmingdale, 1903-05; R. Asc. Rockville, Centre, L. I. N. Y.; Asst. Ho. Comf. Phila. 1909-11.

McNABB, John, Herndon, Va.—3617 14th St., N. W. Washington, D. C.—d 1876, p 1877, Bp. Whittle. F Holston Par. Wash. Co. Va. 1876-79; Miss. Africa, 1879-82; R. St. Geo. and St. Jas. Pars. Accomack Co. Va. 1884-90; St. Paul, and Hanover, Pars., King Geo. Co. Va. 1890-99; Upper Truro Par. 1899-1908.

McNULTY, Henry Augustus, Soochow, China.—Pr. B. A. 1895. Missy. Soochow. F Gen. Sec. C. S. M. A. New York City.

McQUEEN, Stewart, 96 Mobile Avenue, Montgomery, Ala.—Univ. So. B. D. 1881. d 1881, p 1882, Bp. Wilmer. R. Ho. Comf. Montgomery, 1897. F St. Wilfred's, Marion, Ala. 1883-87; Prince Geo. Par. Winyah, Georgetown, S. C. 1887-92; St. Phil. Durham, N. C. 1892-94; St. Steph. Goldsboro, N. C. 1894-97. Pres. Stand. Com.; Dep. Gen. Con.

McRAE, Cameron Farquhar, St. John's College, Shanghai, China.—Coln. M. A. 1899; Theo. Sem. Va. B. D. 1900. d 1899, Bp. Whittle, p 1900, Bp. F. R. Graves. Instr. St. John's Coll. 1902. F M. at Wusih, 1901-03.

McVETTIE, Wellington, Decorah, Ia.—d 1888, p 1889, Bp. Gilbert. R. Gr. Decorah. F R. St. Paul, Hudson, Wis.

MEAD, George Otis, Christianburg, Va.—Theo. Sem. Va. 1895. d Bp. Whittle, p 1896, Bp. Newton. R. St. Thom. Christianburg and Financial Secy. and Missy. Dio. So. Va. 1910. F Emman. and Cedar Run Par. Va. 1895-98; Roanoke Par. 1898-1901; R. Chr. Ch. Richmond, Va. 1901-10.

MEADE, Everard, Accountink, Va.—d 1873, Bp. Johns, p—. R. Pohic and Olivet, Truro Par. Va. F R. of So. Farnham Par. Essex Co. Va. 1876.

* **MEADE, Joseph Lyons**, Box 67, Flagstaff, Ariz.—Univ. So. G. D. 1909. d 1909, Bp. Beckwith, p 1911, Bp. Atwood. Archd. of No. Arizona, 1912. F Shanghai, China, 1909-10; Wusih, 1910-11; Winslow, Ariz. 1911-12.

MEADE, Robert Nelson, 316 McKee Place, Pittsburgh, Pa.—Roa.; Univ. W. Va.; Theo. Sem. Va. 1902. d 1902, Bp. Peterkin, p 1903, Bp. Gravatt. R. Ch. of the Redeem. Pittsburgh, 1910. F Asst. Bramwell, W. Va. 1902-03; M.-in-C. of same, 1903-04; Vic. of St. Mark, Pittsburgh, 1905-07; Archdn. of Pittsburgh, 1907-10.

MEADE, William Hopkins, Roanoke, Va.—Univ. Va. 1859; Ken. D. D. 1879; Theo. Sem. Va. 1863. d 1863, p 1864, Bp. Johns. Standg. Com. (W. Va.) fr. organizn. 1883; Exam. Chap. (W. Va.) 1879-83, (So. Va.) 1887-98; Dep. Gen. Conv. 1880, 1895. F Mecklinburg Co. Va. 1863-65; Charlottesville, Va. 1865-66; Charleston, W. Va. 1867-83; the Sav. W. Philadelphia, Pa. 1883-86; R. St. Joh. Roanoke, 1886-98; Chapel Hill, N. C. 1898-1908.

MEADE, William Nelson, Tappahannock, Va.—Univ. Va. 1877; Theo. Sem. Va. 1885. d 1885, p 1886, Bp. Whittle. R. So. Farnham Par. Essex Co. Va. 1904. F Hungar's Par. Va. 1892-1903; Chr. Anderson, S. C. 1903-04.

MEADER, Charles Albert, 66 Benefit St., Providence, R. I.—Br. B. A. 1891; Epis. Theo. Sch. B. D. 1897. d 1897, Bp. Lawrence, p 1898, Bp. McVicker. Genl. Dioc. Missy. for R. I. 1909. Dean. Convoc. of R. I. 1910. Del. Missy. Counc. 1911, 1912. F Miss. St. Andr. Phoenix, R. I. 1897-1903; R. St. Joh. Taunton, Mass. 1903-09.

MEANS, Stewart, 356 Humphrey Street, New Haven, Conn.—Un. Theo. Sem. 1875; Epis. Theo. Sch. 1876; Tr. D. D. 1904; Ya. D. D. 1904. d 1875, Bp. Jaggard, p 1876, Bp. Odenheimer. R. of St. Joh. New Haven, 1889. F St. John, Bayonne, N. J. 1876-79; the Asc. Middletown, O. 1878-81; Asst. St. Ann. Brooklyn, L. I. 1882-83. Author: "St. Paul and Ante Nicene Church" (A. and C. Black, London, 1903. \$2.00).

MEARES, Armand De Rosset, 4200 Penhurst Ave., Baltimore, Md.—St. S. B. A. 1877; G. T. S. 1879. d 1882, Bp. Lyman, p 1885, Bp. Knickerbacker. Chr. Ch. Delaware City, 1910-11. F Wilmington, N. C. 1882-84; Warsaw, Ind. 1884-85; Meyersdale, Pa. 1885-88; Port Deposit, Md. 1888-90; Baltimore, Md. 1890-96; Mt. Vernon, Ill. and C. of Centralia and McLeansboro, Ill. 1897-1898; R. Marion, N. C. 1901-08; C. of Shel-

by, 1901-08 (with Rutherfordton and Green River, 1901-02); Marion and Old Fort, 1908-10.

MEDARY, Henry Martyn, 2120 N. 18th Street, Philadelphia, Pa.—Phil. Div. Sch. 1899. **d** 1899, **p** 1900, **Bp.** Whitaker. **R.** (Mem.) of the Advoc. Philadelphia, Pa. 1901. **F** Asst. of same, 1900-01.

MEE, Charles Brassington, Jermyn, Pa.—Univ. Pa. B. A. M. A. 1883; St. S. Theo. Sem. Va. **d** 1871, **Bp.** Whittle, **p** 1872, **Bp.** Howe. St. Jas. Jermyn. **F** R. St. Clair, Pa. 1872-75; **R.** Schuylkill Haven, Pa. 1875-78; Newcastle, N. Y. 1878-81; Tutor St. Steph. Coll. Annandale, N. Y. 1881-85; **R.** McLeansboro, Ill. 1885-88; **Asst.** St. Aug. Chap. Trin. Par. N. Y. City, 1888-90; **R.** Independence, Ia. 1890-96; Mexico, Mo. 1896-97; **M.** Chestertown, N. Y. 1897-1901; **M.** Palenville, N. Y. 1901-04; **R.** Trin. Athens-on-Hudson, N. Y. 1904.

MEECH, Robert, 644 Maryland Avenue, Pittsburgh, Pa.—Weslyn. D. D. **d** 1886, **Bp.** Williams, **p**—. **F** R. Chr. Allegheny City, Pa.

MEEM, John G., Jr., Pelotas, R. G. do Sul, Brazil.—Ch. of the Redeem. Pelotas.

MEIGS, Harry Ingersoll, 1815 Pine St., Philadelphia, Pa.—Univ. Pa. M. A. **d** 1872, **p** 1872, **Bp.** Ho. Potter. Non-Par. Dio. Pa. **F** St. Clem. Philadelphia, 1872-75; **St.** Thom. Whitmarsh, Pa. 1876-90.

MELDRUM, William Henry, Patterson, N. Y.—St. S. B. A. 1890; **G. T. S. B. D.** 1906; **Gk.** Alumn. Pr. **d** 1893, **p** 1894, **Bp.** Potter. **R.** Chr. Patterson. **F** Tallman Fell. of G. T. S. 1893-94; **R.** of Chr. Patterson, N. Y. 1894-1906; **Chap.** of Pawling Sch. N. Y. 1906.

MELISH, John Howard, 157 Montague St., Brooklyn, N. Y.—Univ. of Cin. B. A. 1895; **Epis.** Theo. Sch. B. D. 1898. **d** 1898, **p** 1899, **Bp.** Vincent. **R.** Ho. Trin. Brooklyn, 1904. **F** Mem. Assoc.-Miss. Cincinnati, 1898-1900; **Assoc.-R.** of Chr. Cincinnati, O. 1900-04; **Lect.** on Bible and **Chap.** Univ. of Cin. 1899-1904.

MELLEN, Arthur Hallett, Rincon Antonio, Oaxaca, Mexico.—Ho. B. S. 1888, **d** 1892, **p** 1893, **Bp.** Cox. Missy. in Mexico, to English speaking people on Isthmus of Tehnautefee, 1909-12. **F** Hamburg and Orchard Park, N. Y. 1892-93; **Miss.** in Cuba for two years; **R.** St. John, Honeoye Falls, N. Y. 1899-1904; **Asst.** Ho. Trin. N. Y. City, 1904-09.

MELLICHAMPE, Winborn Lawton, 18 Church St., Monroe, N. C.—**d** 1888, **Bp.** Howe, **p** 1889, **Bp.** Lyman. **F** R. St. Paul, Monroe; **F** R. St. Mary, High Point, N. C.

MELLO, Joas Mozart de, Caixa 47, Rio Grande, R. G. do Sul, Brazil.—Santa Anna do Livraments.

MEMMINGER, Willis Wilkinson, Atlanta, Ga.—Un. So. **d** 1906, **Bp.** Capers, **p** 1907, **Bp.** Guerry. All SS. Atlanta, 1910. **F** St. Helena, Beaufort, S. C. 1906; **St.** Paul, Charleston, S. C. 1906-10.

MENDENHALL, Cyrus, Ionia, Mich.—**d** 1895, **p** 1897, **Bp.** Gillespie. **Chap.** Mich. Reformerator and **Asst.** Minister of St. Joh. Ionia, Mich, 1894.

MERCER, Frank A. S., Bartow, Fla.—**St.** John's Coll. Winnipeg, Man. B. A. 1890. **d** 1891, **p** 1892, **Abp.** Machray. **Missy.** **F** R. of Ho. Trin. Bartow.

MERCER, Richard, Fort McKavett, Tex.—**d** 1892, **p** 1895, **Bp.** A. Burgess. **R.** St. Jas. Fort McKavett and **Missns.** Tex. **F** Elko, Nev.

* **MERCER, Samuel Alfred Browne**, 2735 Park Ave., Chicago, Ill.—Nash. B. D. 1904, **Bp.** Field Coll. and Central Training Sch. St. John's, N. F. B. Sc. 1900; **Un.** of Wis. 1905; **Har.** B. A. 1908; **Gott.**; **Heid.**; **Lorbonne**; **Munch.** Ph. D. 1910. **d** and **p** 1904, **Bp.** Nicholson. **Prof.** Heb. and O. T. Western Theological Sem. Chicago, 1910. **F** P. in-C. Mazamanie, Wis. 1905; **R.** Duxbury, Mass. 1906-08. **Author:** "The Oath in Babylonian and Assyrian Literature" (C. Wolf and Sohn, München, 1911).

MEREDITH, Elliott Benger, Scottsville, Va.—Theo. Sem. Va. 1901; **Roa.** **d** 1901, **Bp.** Gibson, **p** 1902, **Bp.** Gravatt. **St.** Anne Par. Albemarle Co. **F** St. Luke, Essex Co. and Chr. Middlesex Co. Va.; **St.** Paul, Elko, Nev.; **Forest** Depot, Bedford Co. Va. with C. Ivy. **Chap.** and **Trin.** Ch. 1907-08; **R.** Christiansburg, Va.

MEREDITH, Frederick Charles, Sagada, Mountain Province, P. I.—**Tr.** 1901-05; **W.** and **L.** 1903; **G. T. S.**, **B. D.** 1908. **d** 1908, **Bp.** Lines, **p** 1909, **Bp.** Brent. **Missn.** of St. Mary-the-Vir. 1908.

MEREDITH, Jacqueline M., Rectory, Va.—**d** 1860, **Bp.** S. Elliot, **p** —. Non-Par. Dio. Va.

MEREDITH, John Scott, Salem, Va.—**W.** and **L.** 1891; **Theo.** Sem. Va. 1893. **d** 1893, **p** 1895, **Bp.** Randolph. **St.** Paul, Salem, 1905; **F** Wakefield, Va. 1893-95; **Bristol**, Va. 1895; **Beattyville**, Ky. 1897-98; **Paris**, Ky. 1898-1902; **Ho.** Trin. Onancock, Va. 1902-05.

MEREDITH, Reuben, 233 N. Park Ave., Norfolk, Va.—**d** 1894, **p** 1896, **Bp.** Randolph. **R.** St. Pet. Norfolk, 1911. **F** Surrey, 1894-99; **Nelson** Co. 1899-1901; **Richmond** Co. 1901-03; **Dinwiddie** Co. 1903-11 (all in Va.).

MERINGTON, Richard W. Ernest, Essex Falls, N. J.—Coll. City of N. Y. B. A. 1879. d 1897, Bp. Tuttle, p 1898, Bp. Potter.

MERLINJONES, Ivan Morgan, 1525 Grape St., Syracuse, N. Y.—Nottingham Coll. Eng. 1881; Pac. Theo. Sem. 1894; Natl. Univ. Chic. D. D. 1897. d 1886, p 1889, Bp. Kip. R. St. Joh.-the-Div. Syracuse, 1906. F Asst. St. Paul's, Oakland, Cal. 1886-89; St. Paul's, Walnut Creek, Cal. 1889. R. St. Joh. San Bernardino, Cal. 1889-91; St. Aug.-by-the-Sea, Santa Monica and Chap. of Natl. Sold. Home, Los Angeles, 1891-98; St. Agn. Morrillton, Ark. 1898-1900; St. Phil. Palestine, Tex. 1900. R. Chr. Waterloo, Ia. 1900-03; Asst. Trin. Watertown, N. Y. 1904-06. Author: "Hymns" (1900); "Songs" (1900); "Sermons," etc.

MERRICK, Augustus Warren, Northport, N. Y.—T. C. D. A. 1883, M. A. 1889. d 1883, p 1885, Bp. of Cashel. R. Trin. Northport. F C. of Portland, Ireland, Eccles. Manchester, St. Steph. Islington, London, England, and Ho. Trin. Dublin, Ireland; R. of St. J.-the-Evang. St. John's, N. Y. 1894-1902; St. Joh. Ellenville, 1902-06; M-in-C. of Hicksville and Farmingdale, N. Y. 1906.

MERRILL, Elmer T., The Univ. of Chicago, Chicago, Ill.—Wesln. B. A. 1881, M. A. 1889; Berk. Div. Sch. 1894. d 1894, p 1895, Bp. Williams. Univ. of St. Andrews (Scotland) LL. D. 1911. Professor of Latin, The University of Chicago, 1908. F Tutor in Lat. Wesln. Univ. Middletown, Conn. 1883-86; Prof. Lat. Un. S. Cal. 1887-88; Rich. Prof. Lat. Lang. and Lit. Weslyn. Univ. Middletown, Conn. 1888-1905; Prof. Lat., Lang. and Lit. Trinity College, Hartford, Conn. 1905-08. Author: "A Revised Text of Catullus" (1893); "Catullus Edited with Intro. Notes and Appendices" (1893); "Fragments of Roman Satire from Ennius to Apuleius" (1897); "Selected Letters of the Younger Pliny" (1903); Numerous Arts. on Classical Philology and Archaeology.

* **MERRILL, Frank W.**, Kohala, Hawaii, T. H.—Nash. B. D. d 1880, Bp. of Honolulu, p 1884, Bp. of Adelaide. Missy. Kohala, 1911. F Miss. Kaneohe, Hawaiian Islands, 1880-82; Miss. Dio. of Adelaide, S. Aus. 1882-87; R. St. Luke, Chelsea, Mass. 1887-89; Gen. Miss. Dio. Fond du Lac, 1889-92; R. Gr. Sheboygan, Wis. 1892-94; Trin. Berlin, Wis. 1895-97; Missy. Oneida Indian Reserv. 1897-1906; R. Menasha, 1907-11.

MERRILL, George Grenville, Newport, R. I.—Pr. B. A. 1889, M. A. 1890; G. T. S. B. D. 1893; Mem. Univ. of Oxford. d 1893, Bp. Potter, p 1894, Bp. Perry. F R. St. Mary, Tuxedo Park, N. Y. 1894-1903; R. St. Mary, Buffalo, N. Y. 1903-11. Author: Articles.

* **MERRIMAN, Erle Homer**, Hinsdale, Ill.—G. T. S. S. T. B. 1902. d 1901, Bp. Littlejohn, p 1902, Bp. Worthington. R. of Gr. Hinsdale, 1907. F Asst. St. Pet. New York City, 1901-02; Asst. to the Archd. of Kansas City (1902-03) and R. of Gr. Brookfield, Mo. 1903-04; Asst. of the Epiph. Chicago, 1904-07.

MERRIMAN, Robert Nott, 854 Putnam Ave., Brooklyn, N. Y.—Ho. B. A. 1901; G. T. S. 1904. d 1904, p 1905, Bp. Niles. R. of St. Steph. Brooklyn, 1908. F D.-in-C. of St. Joh. Walpole, 1904-05; R. 1905-06; Sec. to Bp. of L. I. and Min.-Can. Cath. of the Incar. Garden City, 1906-08.

MERWIN, Duncan Salisbury, San Pasqual St. and Allen Ave., Pasadena, Cal.—Ya. B. A. 1888, B. D. 1892. d 1911, Bp. Johnson. D. of All SS. Pasadena. 1911. F Congreg.

MESIER, Henry, 19 Green Street, Kingston, N. Y.—G. T. S. 1896. d 1896, p 1897, Bp. Littlejohn. R. of St. John's, Kingston. F Asst. St. John's, Far Rockaway, L. I. 1896-1900; R. of same, 1900-1909; Archdn. Queens and Nassau, L. I. 1908-1909.

MESNY, Henry Walter Gaudin, 23 Avenue de l'Alma, Paris.—Berk. Div. Sch. Middletown, Conn. 1891. d 1895, p 1897, Pittsburgh. Asst. Amer. Ch. Ho. Trin. 23 Avenue de l'Alma, Paris, 1902. F Asst. St. Anne, Alderney, C. I. 1895-97; Asst. Pawlett, Dio. B. and W. 1897-98; Asst. St. Anne, Alderney, C. I. 1899-1901; Asst. Amer. Ch. Ho. Spirit, Nice Alpes Maritimes, 1901-02.

MESSENGER, Henry T., Cape Palmas, W. Africa.—Missy. Cavella District.

MESSIAS, Gerald Reece, Glendale, Cal.—d 1890, p 1892, Bp. of Jamaica. P.-in-C. St. Mk. Glendale, 1912. F R. Clarkesville, Tenn.; Olympia, Wash. 1908-12.

METCALF, Franklin Lee, St. John's Rectory, Dunkirk, N. Y.—d 1906, p 1907, Bp. Olmsted (C. N. Y.). R. St. John, Dunkirk, 1910. F M. E.; R. Trin. Lowville.

METCALF, William, Pawhuska, Okla.—d 1909, Bp. Brooks, p 1911, Bp. Thurston. Pawhuska, 1911. F Checotah-Waggoner, Okla. 1906-11.

MEYER, Charles Daniel, Waupaca, Wis.—Nash. 1909. d 1908, p 1909, Bp. Webb. St. Mark, Waupaca, 1910. F P.-in-C. of St. Edm. Milwaukee, 1909.

* **MEYERS, Walter Howard**, Moundsville, W. Va.—d 1904, Bp. Peterkin, p 1905, Bp. Gravatt. R. Moundsville, 1912. F Sutton, W. Va. 1904; Emman. San Angelo; Gr. Galveston, Tex. 1911-12.

MEZICK, Frank, Arrington, Nelson Co., Va.—W. and L.; Theo. Sem. Va. d 1899, p

1890, Bp. Randolph. Nelson Par. Va. 1902. F Bath Par. 1899-1902.

MICHAEL, Oscar Stewart, 3642 N. Broad St., Philadelphia, Pa.—Dart. B. A. d 1889, Bp. Whitaker, p 1890, Bp. W. A. Leonard. F Headmaster of Mil. Acad. Kenyon Coll. Gambier, O. 1886-89; Lucerne, Switzerland, 1889; R. St. Mark Chapl. Toledo, O. 1889-91; R. St. Barn. Philadelphia, Pa. 1891-95; R. Epiph. Chap. same city, 1895-1900; R. St. Joh. N. L. Philadelphia, 1900. Author: "Algebra for Beginners"; Cantata for Christmas, "Star of the East"; "The Sunday-school in the Development of the American Church."

MIDDLETON, Edmund Smith, 12 Randolph St., Yonkers, N. Y.—Harv. A. B. 1885; G. T. S., B. D. 1906; St. Franc. Xav. A. M. 1893. d 1889, Bp. Potter, p 1890, Bp. Potter (for Mass.), Mast. in Trin. Sch. New York City, 1904. Exam. Chap. Dio. N. Y. F Asst. of All SS. Worcester, Mass. 1889-90; Deposed at own request to enter Ch. of Rome, by Bp. Paddock, 1890; restored to lay-Com. by Rev. Dr. Satterlee for Bp. Potter, 1894; restored to the Priesthood by Bp. Potter for Mass. 1905 and Transf. to Dio. of N. Y.

* **MIDDLETON, Richard Temple**, 1612 Main St., Vicksburg, Miss.—King Theo. Sch.; Howard Univ. Fisk Univ. d 1900, Bp. Thompson, p 1903, Bp. Bratton. Archdn. St. Luke, New Orleans, 1908-12. F St. Mary. Vicksburg, Tenn. 1900.

MIEL, Charles Lawrence, San Francisco, Cal.—T. C. D.; G. T. S.; Phil. Div. Sch. d 1881, Bp. Stevens, p 1883, Bp. Kip. R. St. Pet. San Francisco, Dep. Gen. Conv. (Sacr.) 1891. F Asst. St. Paul, Oakland, Cal. 1881-83; R. St. Pet. San Francisco, Cal. 1883-91; R. Chr. Sausalito, Cal. 1880-96; R. St. Paul, Sacramento, Cal. 1896-1906. Author: "Poems," Church Music and Sundry Magazine Articles.

MIEL, Ernest de Fremery, Hartford, Conn.—Univ. Pa. B. A. 1888, B. D. 1891, M. A. 1892. d 1891, Bp. Williams, p 1892, Bp. Whitaker. R. Trin. Hartford, 1893. F Asst. St. Geo. N. Y. City, 1891-93.

MIKELL, Henry Judah, Nashville, Tenn.—Univ. So. B. A. 1895, M. A. 1898, B. D. 1898; Univ. Nashville, D. D. 1912. d 1898, p 1899, Bp. Capers. R. Chr. Nashville, 1908. F Asst. the Ho. Com. Charleston, S. C. 1898-99; R. 1899-1908; Princ. of the Porter Mil. Acad. 1906-08; Dep. Gen. Conv. (S. C.) 1901.

MILBANK, John Frederick, Danbury, Conn.—"Taplow" and "Ramsgate" Colls. England; Ewing Univ. U. S. A. D. D. d 1891, Bp. Galleher, p 1892, Bp. Sessums. Asst. St. Jas. Danbury. F New Orleans, La.; Greenville, Pa.; Elkhart, Ind.; Warrenton, N. C.; Archdn. of Albany, Ga.;

Archdn. of La Crosse, Wis. R. St. Steph. Ferguson, Mo. 1902—; Momenca, Ill.

MILLAR, Charles John, Louisiana, Mo.—Oxon. B. A. 1877. d 1881, Lichfield, Eng. p 1908, Bp. Tuttle. R. of Calv. Louisiana, 1907. F C. of Ashbourne, Eng. and Classl. Mast. of Queen Elizabeth's Sch. 1881-84.

* **MILLAR, Donald**, Hastings-on-Hudson, N. Y.—G. T. S., 1910. d 1910, Bp. Part-ridge, p 1910, Bp. Greer. Vic. Zion Chapl. Hastings-on-Hudson, 1912. F C. St. Marth. Chap. Bronx, 1910; Ch. of the Advoc. Bronx, 1910-11; Chr. Greenwich, Conn. 1911-12.

MILLARD, Abel, Rockport, Mass.—d 1892, Bp. Brooke, p 1893, Bp. Randolph. Non-Par. F R. of St. Paul's, Peabody, Mass.; of St. John, Framingham, Mass.

* **MILLER, Alanson Douglas**, Glen Ridge, N. J.—Ya. B. A. 1864; G. T. S. B. D. 1870. d 1870, Bp. Potter, p 1871, Bp. Littlejohn. Non-Par. Conn. Offictg. Dio. New. F Asst. Ho. Trin. Brooklyn, N. Y.; R. St. Peter's, Milford, Conn.; R. St. John's, Hartford, Conn.; R. of the Ho. Trin. Middletown, Conn.; St. Luke, San Francisco, Cal.; St. James, New London, Conn.; Gr. New Haven, Conn. 1903-04. Officiating in Dio. of Florida.

* **MILLER, Alexander James**, White-marsh, Pa.—Univ. Pa. B. A. 1870. d 1873, p 1875, Bp. Williams. R. St. Thom. White-marsh, 1901. F Asst. St. Andr. Meriden, Conn. 1873-75; St. Pet. Philadelphia, Pa. 1875-90; R. Trin. Asbury Park, N. J. 1890-1901.

* **MILLER, Arnoldus**, Montrose, Col.—Vic. Un. Tor. B. A. 1880, M. A. 1885. d 1889, Bp. of N. S., p 1894, Bp. Barker. Genl. Missy. W. Col. (1906) and Sec.-Treas. of the Corp. of the Episcopal Ch. in W. Col. Standg. Com. 1911; Exam. Chap. 1912 (W. Col.). F Montrose, Col. 1893-95; Ouray, Col. 1894; Delta, 1896-97; Breckenridge, Col. 1897-98; Elko, Nev. 1898; Austin, Nev. 1898-99; City Miss. Little Rock, Ark. 1901-02; Ely, Nev. 1902-04; Vernal, Utah, 1904-05; Hd. Mast. of King's Coll. College Sch. for Boys, Windsor, N. S. 1888-93.

MILLER, Dickinson S., Columbia University, New York City.—d 1908, Bp. Lawrence. Prof. Columbia Un. N. Y. City.

* **MILLER, Elmer Pliny**, Catskill, N. Y.—Mid. Vt. B. A. 1884; G. T. S. 1889. d 1889, p 1889, Bp. Doane. R. St. Luke, Catskill, 1891. Sec. Albany Archdny. since 1904. F All SS. Hudson and Trin. Claverack, N. Y. 1889-91.

MILLER, Emmett Emmanuel, Petersburg, Va.—Wayland Coll.; Bp. Payne Div. Sch. 1904. d and p 1904, Bp. Gibson. R. of St. Steph. Petersburg, 1907. F R. Gordonsville, Va. 1903-05; Asst. Gr. Plainfield, 1905-07.

MILLER, Everard P., 329 Amsterdam Ave., New York, N. Y.—Univ. Pa. B. A. 1871, M. A. 1874; Epis. Theol. School, Cambridge, B. D. 1874, d 1874, p 1876, Bp. Howe. F Gr. Honesdale, Pa. 1875-79; St. Pet. Perth Amboy, N. J. 1879-93; Asst. St. Ann. Brooklyn, N. Y. 1893-96; R. St. Thom. Newark, N. J. 1896.

MILLER, Frank DeFrees, Enosburg Falls, Vt.—Univ. Cal. LL. B. 1882; Illinois Wesley. Univ. D. C. L. 1900. d 1885, p 1886, Bp. Kip. F Miss. in Cal. 1885-91; R. St. Paul, Bakersfield, Cal. 1892-96; Chr. Alameda, Cal. 1896; Chap. to Bp. of Springfield, 1897-99; Sec. Dio. S. 1899; St. Joh. Bap. Elkhart, Ill. 1899-1903; R. of St. Mark, Erie, 1903-09; Chr. Island Pond, Vt. 1909-11.

* **MILLER, Franklin Hoyt**, New Haven, Conn.—Ya. Scien. Sch. Ph. B. 1896; Epis. Theo. Sch. B. D. 1905. d 1905, Bp. Brewster, p 1906, Bp. McVicker. Asst. Trin. New Haven. F Bridgeport, Conn.

MILLER, George Frazier, 121 N. Oxford St., Brooklyn, N. Y.—How. Univ. B. A. 1888, M. A. 1893, G. T. S. 1891. d 1891, Bp. Howe, p 1892, Bp. Nelson. R. St. Aug. Brooklyn, 1896. F Min-in-C. Calv. Charleston, S. C. 1891-94; R. St. Cyp. New Berne, N. C. 1894-96. Author: "Adventism Answered" (Guide Publishing Co. Brooklyn, 1905, \$1.00).

MILLER, George G., Philadelphia, Pa.—Non-Par. Dio. Del.

MILLER, George R., 838 E. Westmoreland St., Philadelphia, Pa.—Phil. Div. Sch. 1895, B. D. 1896. d 1896, p 1897, Bp. Whitaker. R. St. Nath. Phila. F R. Calv. Rockdale, Pa. 1896.

* **MILLER, Hugh Quail**, 3210 Powelton Ave., Philadelphia, Pa.—Nash. B. D. 1875. d 1875, p 1876, Bp. Kerfoot. C. the Mem. Ch. Ho. Comf. Phila. 1911. F Asst. Gr. Philadelphia, 1890-95; R. St. Pet. Weldon, Pa. 1895-1900; St. Steph. Norwood, Pa. 1900-08; R. St. John (Pequea) Compass, Pa. 1908.

MILLER, James Andrew, Lancaster, O.—T. C. T. B. A. 1899, M. A. 1903. d and p 1900, Bp. Millspaugh. R. of Lancaster, 1910. F Ashtabula, O. 1903-08; Clay Center, Kan. 1901-03; Eldorado, Kan. 1900-01; R. of Dunkirk, N. Y. 1908-10.

MILLER, James Daniel, 88 E. 12th Ave., Cordele, Ga.—Theo. Sem. Va. B. D. 1901. Univ. N. C. Ph. B. 1884; Col. 1901; Univ. of Nebr. 1902; Har. 1904; G. T. S. 1901. d 1893, Bp. Lyman, p 1893, Bp. Cheshire. R. Chr. Ch. Cordele, 1909. F St. Andr. Greensboro, N. C. 1893-1900; Harper's Ferry and Hedgesville, W. Va. 1902-03; Chapl. of the Adv. Baltimore, Md. 1903-09.

MILLER, John, Tunkhannock, Pa.—T. C. D. M. A., 1889; Lond. Univ. B. A., 1868. d 1870, p 1871, Bp. of Salisbury. R. of Tunkhannock, 1911. F Head-Mas. Weymouth Coll. 1885-1904; Ivychurch, Kent (both in Eng.) 1904-10; Carbondale, Pa. 1910-11. Author: "Mechanical Physics" (Chapman and Hall, London, 2/6).

MILLER, John Orson, 1312 Short St. New Orleans, La.—Ken. B. A. 1894; G. T. S. 1896. d 1896, p 1897, Bp. Davies. R. of St. Andr. New Orleans, 1906. Registrar, Dio. La. F In C. of E. Tawas, Mich. 1896-98; St. Luke, Silver Cliff, Col. 1898-99; R. St. Pet. McKinney, Tex. 1899-1904; Asst. Trin. New Orleans, 1904-06.

MILLER, John Samuel, 407 Broad Street, Newark, N. J.—d 1864, Bp. Whittingham, p 1866, Bp. Kerfoot. R. House of Prayer, Newark, N. J. 1889. F Mt. Calv. Baltimore, Md. 1864-67; St. Paul, Baltimore, Md. 1867; All SS. Pittsburgh, Pa. 1867-71; St. Paul, Baltimore, Md. 1869-76; The Ch. Home and Infirmary, Baltimore, Md.; Adv. Miss. and St. Andr. Baltimore, Md. 1876-89.

* **MILLER, Jonathan W.**, Frackville, Pa.—F. and M. A. B. 1882. d 1897, Bp. Paret, p 1898, Bp. Talbot. R. Chr. Frackville, 1899-1910. F Reformed; Chr. Arnot, and St. Luke's, Blossburg, Pa. 1898-99. Author: "The History of the Diocese of Bethlehem and Harrisburg," 2 vols. (Pub. by author. 1909. \$5.00.)

MILLER, Joseph L., 235 Gowen Ave., Mt. Airy, Philadelphia, Pa.—d 1871, p 1872. Bp. Stevens. Asst. St. Steph. Phila. 1911. F Asst. Ho. Trin. Phila. 1871-73; R. St. Jas. Woonsocket, R. I. 1874-83; Asst. St. Steph. Phil. 1885-1905; Non-Par. 1905-11.

MILLER, Royal Ransom, 516 E. 79th St., New York.—Harv. B. A. 1899; G. T. S. 1904; Epis. Theo. Sch. 1905. d 1905, p 1906, Bp. Lawrence. Non-Par. F Asst. of St. John, Waterbury, Conn. 1905-06; Chr. N. Y. C. 1906-08; of Ho. Apos. New York City, 1908-10.

MILLER, William James, Sherman, Tex.—Rac. A. B. 1870, A. M. 1873; Nash. B. D. 1873. d 1873, p 1874, Bp. Kerfoot. R. St. Steph. Sherman, 1901. F Asst. St. Paul, Erie, Pa. 1873-78; R. Calv. Tamaqua, Pa. 1878-80; Gr. Waterville, N. Y. 1880-84; St. Luke, Hot Springs, Ark. 1884-96; Trin. Clarksville, Tenn. 1896-1901. Dep. Gen. Con. 1886, 1889, 1892 and 1895, Ark.; Dep. Gen. Con. 1904, Dal. Author: "American Church Dictionary" (1901); "Concerning the Church"; "The Holy Communion Considered"; "My Parish Note Book"; "The American Church" (1904).

MILLET, Abraham Lincoln, 5257 Pine St., Philadelphia, Pa.—Dick. A. B. 1891, A. M. 1905; Phil. Div. Sch. 1904. d 1904; p

1905, Bp. Whitaker. Phila. P. E. City Misn. Staff. 1905. F Jenkintown, Pa. 1904-05.

MILLS, Caleb Irving, 567 Gilpin St., Denver, Col.—Weslyn. Un. A. B. 1875, A. M. 1877; Un. Bos. LL. B. 1877. d 1903, p 1904, Bp. Olmsted (Col.). P-in-C. of Asc. (Mem.) Denver, 1909, and Can. of the Cath. Sec. Dio. of Col. 1905. F Asst. of St. Mark, Denver, 1903-06; of St. Joh. Cath. and City Missy. 1906-09. Ed. and Pub. of the "Colorado Churchman" 1906-09.

MILLS, Carlton Putnam, Boston, Mass.—Wms. B. A. 1878; Epis. Theo. Sch. Camb. B. D. 1885. d 1885, p 1886, Bp. Paddock. Dioc. Educational Sec. 1905. F the Asc. Waltham, Mass. 1885-86; St. Paul, Newton Highlands, Mass. 1886-89; St. Luke, Kalamazoo, Mich. 1889-92; the Asc. Boston, Mass. 1892-95; R. St. Chrys. Wollaston, Mass. 1895-1905.

MILLS, Samuel, Placerville, Cal.—T. C. T. B. A. 1877. (3rd Found. Schlrsp. 1873). d 1877, p 1879, Bp. of Toronto. Ch. of O. Sav. Placerville, 1909. F St. Jas. and All SS. Penetanguishene, Can. 1877-83; St. Luke, Emerson, Can. 1883-86; Fergus Falls, Minn. 1886-88; City Miss. St. Paul, Minn. 1888; Crystal City, Mo. 1892; R. St. Steph. Ashland, Neb. 1900-04; Schuyler, Neb. 1904; St. Joh.-in-the-Wild. Goldfield, Nev. 1906-09.

***MILLS, Seth Adoniram**, Troy, New York.—Montr. Dioc. Theol. Coll. 1886. d 1888, p 1889, Montr. St. Luke, Troy. F Miss. of St. Thos. Bristol, P. Q. 1888-92; Shefford West, P. Q. 1892-99; R. of Lacolle, 1899-1905.

MILLS, Willet Howard, Wellsville, N. Y.—d 1906, p 1907, Bp. Nelson (A.). R. St. John, Wellsville. F Cairo, N. Y. 1907.

†**MILLSPAUGH, Rt. Rev. Frank Rosebrook**, Topeka, Kan.—Shat. 1870; Sea. B. D. 1873, D. D. 1895. d 1873, p 1874, Bp. Whipple. Bishop of Kansas. Cons. 1895, by Bpp. Whipple, Spalding, Tuttle, Atwill and Brooke. F for three years a Miss. in Minnesota, 1873-76; Dean of Omaha Cath. Neb. 1876-86; R. St. Paul's, Minneapolis, 1886-94; Dean of Gr. Cath. Topeka, 1894-95. Pres. Standg. Com. Neb. 1876-86; Mem. Standg. Com. Minn. and Kans. Repres. Neb. in Gen. Conv. ten years.

MILNE, Mark Hemingway, Delavan, Wis.—Ho. A. B. 1896; G. T. S. 1899. d 1899, p 1900, Bp. Walker. R. Chr. Ch. Delavan, 1911. F St. Phil. Buffalo and Trin. Hamburg, 1899-1902; Asst. St. Paul, Buffalo, 1902-04; R. St. Pet. Butler, Pa. 1904-11.

MILNOR, Charles Edward, 110 S. 38th St., Philadelphia, Pa.—d 1873, p 1876, Bp. Stevens, Missy. Work. Dio. Pa. 1908. F

Asst. Ch. of Adv. Phila. Pa. 1873; R. Worcester Par. Md. 1874-80; R. Denton, Md. 1880; R. Milford, Del. 1880-81; Asst. St. Andr. Phila. Pa. 1882-84; Asst. Ch. of the Med. Phila. Pa. 1884-85; Min.-in-Ch. St. Ambrose, Phila. 1885-86; Asst. of the Med. Phila. Pa. 1886-1901.

MILTON, William Hammond, Wilmington, N. C.—H.-S. D. D. d 1892, p 1893, Bp. Randolph. R. St. Jas. Wilmington. F R. of Henshaw (Mem.) Baltimore, Md.; St. John, Roanoke, Va.

MINER, Edward Patton, Norfolk, Va.—Va. Polytechnic Inst. 1893, B. Sc.; Univ. Pa. 1894; Theo. Sem. Va. 1901. d 1901, p 1902. Bp. Randolph. Asst. St. Luke, Norfolk and in C. St. Mark, Lambert's Point, Va. 1901; Galilee Church, Virginia Beach, Va.; Glebe Ch. Drivers, Va. 1904. Asst. Sec. Dio. So. Va. 1910.

MINER, Guy Wilbur, Lincoln St., Franklin, Mass.—Tr. B. A. 1890; G. T. S. 1893. d 1894, Bp. Gilbert, p 1895, Bp. Thomas. Missy. Archdny. of New Bedford, R. St. Joh. Franklin, with pts. adjacent, 1898. F Instr. Shattuck Sch. Fari-bault, Minn. 1893-94. Canon Gr. Cath. Topeka, Kan. 1894-98.

MINNICK, Millard Fillmore, St. Mary's City, Md.—d 1893, Bp. Paret, p 1899, Bp. Satterlee. In C. St. Mary Par. St. Mary Co. Md.

MINNIGERODE, James Gibbon, 1117 Third Ave., Louisville, Ky.—Univ. Louisv. D. D. 1897. d 1871, Bp. Whittle, p 1873, Bp. Johns. R. Calv. Louisville, 1878. F Bloomfield, Va. 1871-73; St. Mark Par. Culpeper, Va. 1873-77.

MIRANDA, J., Teloloapan, Mexico.

MITCHAM, William Malyon, Hacketts-town, N. J.—St. S.; G. T. S.; Fell. Gld. of Ch. Mus. (London). d 1893, Bp. Potter, p 1896, Bp. Starkey. R. St. Jas. Hacketts-town, N. J. 1896. F Asst. St. Pet. Westchester, N. Y. 1893-95; in C. Chr. Ch. Stanhope, N. J. 1895-97 and 1900 to date.

MITCHELL, Albert Robert, Algonac, Mich.—London Coll. of Div. Eng. d 1894, p 1895, Bp. Sullivan (of Algoma). St. And. Algonac and St. Mark Marine City, 1911. F Chr. Port Sydney, 1894-99; St. Jas. Gravenhurst, 1899-1901, both in Canada; R. St. Joh. Hallowell, Minn. 1901; R. Trin. West Branch, Mich. 1906-11.

MITCHELL, Alexander Robert, 501 E. Washington St., Greenville, S. C.—Un. So. (G. D.) 1885. d 1885, p 1886, Bp. Howe. R. of Chr. Greenville, 1900. F R. of the G. Shep. Columbia, S. C. 1885-1900.

MITCHELL, Arthur Lumsden, 686 South 7th St., San José, Cal.—Nash. 1891. d 1890, Bp. Knight, p 1891, Bp. Nichols. San

José, 1911. Bd. of Miss. Conv. 1910. F Miss. Paso Robles, Cal. 1892-94; Salinas City, 1894-97; San Diego and National City, 1897-1900; Ferndale, 1900-05; Redding, 1905-06. R. of St. Joh.-the-Evang. Marysville, Cal. 1906-11 (all in Cal.).

MITCHELL, Austin B., Parkersburg, W. Va.—d 1900, Bp. Whittle, p 1901, Bp. Gibson. Mem. Chapl. of G. Shep. Parkersburg. F Williamstown, W. Va.

MITCHELL, Henry, St. Mary's, Pa.—St. S. B. A. 1878. d 1881, Bp. Spalding, p 1884, Bp. Howe. In C. S. Sav. Gearhartville and Good Shep. Hawk Run, Pa. 1900. F In C. St. Barth. Pitkin, Col. 1881; Asst. Trin. Pottsville, Pa. 1882-85; Chap. St. Luke's Hospital, N. Y. City, 1885-86; In C. St. Sav. Youngsville and All SS. North Clarendon, Pa. 1886-87; R. St. Luke, Philipsburg, N. J. 1887-90; Phil. Circleville, O. 1890-93; Our Sav. Plainville, Conn. 1894-98.

MITCHELL, Herbert H., Jacksonville, Ill.—d 1890, p 1891, England. R. of Trin. Jacksonville.

MITCHELL, James Archibald, Centreville, Md.—St. Jas. B. A. 1861; Theo. Sem. of Alexandria, Va. d 1864, p 1866, Bp. Johns. R.-Emer. St. Paul Par. Queen Anne's Co. Md. 1902. F Cornwall Par. Va. 1864-67; White Marsh Par. Md. 1867-73; R. St. Paul Par. Queen Anne's Co. Md. 1873-1902. Mem. Stand. Com.; Pres. Bd. of Exam.; Dean of Conv.

MITCHELL, James Clayton, 318 Manheim St., Germantown, Philadelphia, Pa.—Univ. Pa. B. A. 1889, B. D. 1894; G. T. S. S. T. B. 1893. d 1892, Bp. Whitaker, p 1893, Bp. Nicholson. R. Calv. Ch. Germantown, 1908. F Asst. St. Paul, Chestnut Hill, Philadelphia, Pa. 1892-97; R. Trin. Hoboken, N. J. 1897-1907. Author: "The Church Catechism Explained" (1899); "Character" (1908).

MITCHELL, Joseph Fenner, Alexandria, Va.—d 1889, Bp. Whittle, p 1896, Bp. Randolph. Meade Chapl. Fairfax Par. F St. Steph. Petersburg, Va. 1889-97; In C. St. Paul, Miss. Newport News, Va. 1897.

MITCHELL, Oscar Lieber, 728 23rd St., Washington, D. C.—St. S. B. A. 1890, M. A. 1893; Epis. Theo. Sch. S. T. B. 1894. d 1893, Bp. Randolph, p 1894, Bp. Barker. R. St. Mary Chapl. Washington, D. C. 1894. F St. Aug. Boston, Mass. 1893-94.

MITCHELL, Samuel L., Sauk Center, Minn.—Tr. B. A. 1894. d 1897, Bp. of Montreal, p 1897, Bp. Neely. Ch. of the G. Samar. Sauk Center. F in C. Chr. Eastport, Me.; R. St. Mart. Austin, Ill.

MITCHELL, Samuel Smith, 600 E. 164th St., N. Y. City.—Tr. B. A. 1885; M.

A. 1889; Berk. d 1888, p 1889, Bp. Williams. Asst. Min. St. Chrysos. Chapl. Trin. Par. New York City, 1891. F C. Trin. Ch. Middletown, Conn. 1888-91.

MITCHELL, Walter, Porter Mil. Acad., Charleston, S. C.—G. T. S. B. D. 1902; Univ. So. 1901 (Proctor, 1900-01). d 1902, Bp. Gailor (for Mo.), p 1903, Bp. Tuttle. Rector Porter Mil. Acad. 1908. F Asst. Mast. Sewanee Gram. Sch. 1903-04; Loc. Ten. Macon, Ga. 1904; In C. 9 Stations, Tenn. Mountains; Acting-Chap. St. Mary's-on-the-Mountain, near Sewanee, Tenn.; R. St. Joh.-Bap. San Juan, P. R. 1904-06; St. Thom. Abingdon, Va. 1906-07; Direc. Fairmount Sch. Monteagle, Tenn. 1907-08.

* **MITCHELL, Walter Alexander**, 2921 Q. St., N. W. Washington, D. C.—Burl. B. A. 1852, M. A. 1855, B. D. 1858. d 1856, p 1857., Bp. G. W. Doane. Retrd. 1900. F Prof. Classics Burlington Coll. N. J. 1854-57; R. St. Paul Par. Calvert, 1857-66; R. St. Joh. Ellicott City, 1866-72; R. St. Joh. Par. Hagerstown, 1872-92; R. Zion Par. Beltsville, 1892-1900, last four in Md.

MITCHELL, William Henry, Butte, Mont.—Montr. Dioc. Coll. 1890. d 1892, p 1896, Bp. Jackson. St. Paul and St. Andr. Butte, 1909. F Chr. Avondale, Ala. 1892; M. in N. Ala. 1892-95; R. St. Steph. Eutaw, Ala. 1895-1902; Chicago Heights, Ill. 1902-03; R. St. Paul, Bellevue, O. 1903-06; Webster, S. D. 1906-09.

MITMAN, Stewart U., 907 Delaware Ave., South Bethlehem, Pa.—F. and M. B. A. 1885, M. A. 1900, Ph. D. 1904. d 1896, p 1897, Bp. Rulison. Asst. Pro-Cath. South Bethlehem, Pa. 1896. F Reformed. Exam. Chap. 1911. Dept. Sec. S. Sch. Conv. 3rd Dept.

MIX, William W., 2814 Richmond Terrace, New York City.—d 1888, Bp. Thomas, p 1890, Bp. Vincent. All SS. New York City. F R. of St. Timothy, Philadelphia, Pa.

* **MIZE, Robert H.**, Emporia, Kan.—St. S. 1894; G. T. S. 1897. d and p 1897, Bp. Millsbaugh. St. Andr. Emporia, 1906. Standg. Com. (Sec.) 1910; Dep. Gen. Conv. 1910. F R. St. Joh. Hiawatha, Kan. 1897-98; R. St. Joh. Mil. Sch. Salina, Kan. 1898-1906.

* **MIZNER, Henry Watson**, 520 Rutger St., St. Louis, Mo.—St. S. 1892; G. T. S. 1895. d 1895, Bp. Potter, p 1896, Bp. Tuttle. Head St. Steph. House. Church Settlement, St. Louis, 1901. Gen. Conv. 1897. F Minor Can. Chr. Cath. St. Louis, 1895-99; R. St. Paul, Palmyra, Mo. 1899-1901.

* **MOCKRIDGE, Charles Henry**, 2709 Virginia Ave., Louisville, Ky.—Late Cameron (1862) and Dickson (1863) Scho. of Trin. Coll. Tor. B. A. 1865, M. A.

1869, B. D. 1877, D. D. 1882. d 1868, p 1869, Ont. P-in-C. St. Geo. Missn. Louisville. F Miss. at Madoc, Hastings, 1868-71; Hillier 1871-76; C. of St. Geo. Tor. 1876-80; Hamilton, R. Chr. Cath. 1880-89; Can. of Chr. Hamilton, 1887-89, all in Prov. of Ont.; R. of Windsor, N. S. 1889-90; C. Ho. Trin. Toronto, 1890-94. Editor: "Canadian Church Magazine" Hamilton. Sec. and Treas. of Dom. and Foreign Miss. Soc. of the Canadian Ch. 1894-97; Hon. Can. of St. Alban's Cathl. City and Dio. Tor. 1890-97; R. Gr. Watertown, N. Y. 1897-1901; Trin. San Jose, Cal. 1901-03; Mess. Detroit, Mich. 1903-07. Author: "Bishops of the Church of England in Canada and Newfoundland" (J. G. Bryant & Co., Toronto, \$3.00).

* **MOCKRIDGE, Hamilton Ridley**, Toronto, Canada.—T. C. T. B. A. 1904, M. A. 1908; Sanford Univ. 1903. d 1907, p 1908. Toronto. R. Ch. of the Epiph. Louisville. 1910-12. F C. St. Thom. Toronto, Can. 1907-10.

* **MOCKRIDGE, John Charles Hillier**, 20 W. 26th St., New York City.—T. C. T. B. A. 1893, M. A. 1894. d 1894, p 1896, Bp. Sweatman of Toronto. V. Trin. Chapl. New York City, 1910. Dep. Gen. Conv. (Mich.) 1907 (Ky. 1910). F Asst. St. Luke, Toronto, Can. 1894-97; R. Mess. Detroit. 1897-1903; St. Andr. (Mem.) Detroit. 1903-1907; R. St. Paul, Louisville, Ky. 1907-10.

* **MOFFAT, Walter Gordon**, New Philadelphia, O.—Univ. Chic.; Bex. d 1910, p 1911. Bp. Leonard. R. New Phila. and Denison, 1911. F C. St. Paul, Akron, O. 1910-11.

MOLLER, Carl N., 333 W. 46th St., New York City.—d 1889, p 1890, Bp. McLaren. Vic. St. Chrys. Chap. (Trin. Par.) New York City, 1911. F R. of St. Joh. St. Louis. Mo. 1896-1901; P-in-C. of S. Steph. Miss. Chicago, 1890-96; R. Chr. La Crosse, Wis. 1901-11.

MOLONY, C. Hely, 200 Putnam Ave., Detroit, Mich.—T. C. D. 1891. d 1904, p 1906, Bp. Peterkin. St. Andr. Mem. Ch. Detroit. 1907. F Gr. Toledo, O. 1906; St. Ann's. New Martinsville, W. Va. 1905; Kanawha, Miss. of St. Joh. Par. Charleston, W. Va. 1903.

MOLONY, Edward H., Pacific Grove, Cal.—R. St. Mary's-by-the-Sea, Pacific Grove.

MOMBERT, Jacob Isidor, Paterson, N. J.—Univ. Pa. D. D. 1866. d 1856, Bp. of London, p 1857, Bp. of Quebec. Non-Par. Dio. New. F Asst. Trin. Quebec, Can. 1857-59; R. St. Jas. Lancaster, Pa. 1859-70; R. St. Joh. Dresden, Ger. 1870-76; R. Chr. Jersey City, N. J. 1877-79; St. Joh. Passaic, N. J. 1879-82. Author: "Trans. of Tholuck's Psalms"; "Trans. Catholic Epistles"

Lange's Com.; "Tyndale's Five Books of Moses"; "Hand Book Eng. Versions of Bible"; "Great Lives"; "Hist. Charles the Great"; "Short Hist. of Crusades"; "Life of Ebel"; "Raphael's Sistine Madonna."

MONGES, Henry B., 2233 Channing Way, Berkeley, Cal. d 1861, Bp. Gregg, p. Retr. F Asst. Adv. San Francisco, Cal.

MONK, Albert Carleton, 3 E. 45th St., New York City.—G. T. S. 1895. d 1893, Bp. Kendrick, p 1896, Bp. Talbot. Asst. of the Heavly. Rest, New York, 1907. F Ch. of Holy Faith, Santa Fe, New Mex. 1893-94; Asst. St. Jas. Brooklyn, N. Y. 1894-96; Asst. Trin. New York, 1896-98; R. St. Paul, Franklin, N. Y. 1894-96; St. Andr. Bridgeton, N. J.; Asst. St. Mary, Tuxedo Park, New York, 1903.

MONRO, Hezekiah Usher, North Andover, Mass.—Ken. A. B. 1878; Phil. Div. Sch. B. D. 1881. d 1881, Bp. Clarke, p 1882. R. St. Paul, North Andover, 1902. F R. of the Sav. Providence, R. I. 1882-88; St. Joh. E. Boston, Mass. and St. Mary's Missn. for Sailors, 1889-90; R. of St. Mary, Newton Lower Falls, Mass. 1890-1901.

MONROE, David C., Bristol, Conn.—Taylor Univ. Ph. D. Syr. B. A. 1891, M. A. 1894. d 1900, p 1901, Bp. Walker. Trin. Ch. Bristol, 1909. F M. E.; Geneva, N. Y. 1900; Youngstown, N. Y. 1901; Riwar, India, 1902-09; Syracuse, N. Y. 1909; Waterbury, Conn. 1909.

MONTANUS, Emil, Saginaw, Mich.—St. S. B. A. 1892; G. T. S. 1895. d 1898, p 1899, Bp. Nicholson. R. of St. Joh. Saginaw, Mich.

MONTGOMERY, Archibald Eglinton, Tenafly, N. J.—Col. B. A. 1889. d 1897, p 1898, Bp. Potter. R. of the Atonc. Tenafly, 1905. F Asst. St. Paul, Erie, Pa. 1898-1901; R. of Cath. Quincy, Ill. 1892-1908; R. St. Jude, Tiskilwa, Ill. 1908. Gen. Con. 1895-98, 1901-04-07-10.

MONTGOMERY, James Alan, 6806 Greene St., Germantown, Philadelphia, Pa.—Univ. Pa. B. A. 1887. Ph. D. 1904, D. D. 1908; Phil. Div. Sch. 1900, Travellg. Fell. Greifswald and Berlin, 1900-02. d 1890, p 1893, Bp. Whitaker, Prof. Phil. Div. Sch. in Old Test. 1899; Lect. in Semitics, Univ. Pa. 1909; Asst. Prof. 1910; Instr. Church Training House, Phila. 1903-10. Exam. Chap. 1905. F Ho. Com. N. Y. City, 1892-93; St. Paul, W. Phila. Pa. 1893-95; Asst. St. Pet. Phila. 1895-99; R. The Epiph. Germantown, Phila. Pa. 1899-1903. Author: "The Samaritans, the Earliest Jewish Sect, Their History, Religion and Literature" (Philadelphia; John C. Winston Co., 1907, \$2.00). Ed. "Journal of Biblical Literature" 1910.

MONTGOMERY, Marshall Foster, Lead, S. D.—Sea. B. D. 1897. d 1897, p 1910, Bp. Hare. P-in-C. Chr. Lead and St. Joh. Deadwood. F St. Mark's, Aberdeen, S. D. 1900; in C. Gr. Huron, S. D. 1897-1900.

MONTGOMERY, Samuel George Morton, Jonestown, Pa.—Univ. Pa. B. A. 1888; Phil. Div. Sch. 1893. d 1893, Bp. Whitaker, p 1894, Bp. Graves. R. of St. Mark, Jonestown and Chap. Church Home, 1908. F Miss. near Lexington, Neb. 1893-96; R. St. Luke, Kearney, Neb. 1896-1899. Exam. Chap. 1896; R. Asc. Parkesburg, Pa. 1900-08.

* **MOODY, John Sterling**, Globe, Ariz. St. S. B. A. 1872, M. A. 1887. d 1887, p 1888, Bp. Potter. St. John. Globe, 1912. F Asst. Calv. Chapl. N. Y. City 1887-88; R. Chr. Jersey City, N. J. 1888-89; Asst. St. Thom. Mamaroneck, N. Y. 1889-90; R. St. Pet. Rockland, Me. 1890-98; Dep. Gen. Conv. 1895. Archd. W. Mo. 1898-1900; Calv. Sedalia, Mo. 1900-02; St. Jos. Fayetteville, N. C. 1902-06; the Asc. Hickory, N. C. 1906-12.

* **MOOK, Charles Stanley**, Whittier, Cal.—Sea. 1905. d and p 1905, Bp. Mann. Whittier, 1910. F Lakota, N. D. 1905-06; Redwood Falls, Minn. and Sleepy Eye, Minn. 1906-10. V. P. Bd. Chris. Educ. (L. A.).

MOONEY, Roderick J., Attleboro, Mass.—R. All SS. Attleboro. F R. of Geth. Fargo, N. D. 1897; Brainerd, Minn.; Ho. Apos. Duluth, Minn.

MOOR, William Herbert, The Chatham, 110 S. 13th St., Omaha, Neb.—Bish. B. A. (Math. Hons.) 1898. d 1899, p 1900, Bp. Worthington. Sec. Registr. and Gen. Miss. Dio. Neb. 1903. F R. St. Paul, Omaha, Neb. 1899-1903.

MOORE, Alfred Albert St. Clare, 193 Church St., Lower Edmonton, N. London, Eng.—d and p 1904, Penn. C. of St. Anne's. Brondesbury, Dio. Lon. 1906. F in American Ch.

MOORE, David D., Pensacola, Fla.—d 1892, Bp. Weed, p—. St. Cyprian, Pensacola. F St. Phil. Palatka, Fla.

* **MOORE, Everett Alfred**, DeWitt, Neb.—d 1910, Bp. Williams (Neb.). St. Aug. DeWitt.

MOORE, Francis, Somerville, Tenn.—G. T. S. 1865. d 1865, Bp. Smith, p 1866, Bp. Kemper. St. Thom. Somerville. F P-in-C. St. Pet. Neligh, Neb. 1895; R. All SS. Weatherford, Tex.; Mason, Tenn. 1909.

MOORE, Francis V., Abingdon, Va.—Holston Par. Washington Co.

MOORE, Franklin Smedley, Black Hall, Conn.—Ho. B. A. 1889, M. A. 1893; G. T.

S. S. T. B. 1910. d 1892, Bp. Coleman, p 1892, Bp. Talbot. P-in-C. Black Hall, Conn. 1908. F Rock Spring, Wyo. 1892-93; Oberlin, O. 1893-96; Harcourt Par. Gambier, O. 1896-1900; St. Clem. Brooklyn, N. Y. 1900-02; St. Mary, Mott Haven, N. Y. City, 1902-08.

MOORE, George, West Palm Beach, Fla.—Nor. Ind. Normal Univ. D. D. d 1875, Bp. Robertson, p 1878. Retrd.

MOORE, George Clifford, 457 Hansberry St., Philadelphia, Pa.—Phila. Div. Sch. 1873. d 1873, p 1874, Bp. Odenheimer. Asst. Ho. Trin. Ch. Philadelphia, 1910. F Asst. of the Advoc. Phila. 1873-75; R. St. Luke, Chester, Pa. 1875-1901; P-in-C. of the Ho. Nativ. Dorothy, N. J. 1901-03; Asst. of St. Pet. Germantown, Pa. 1903-04; Ho. Trin. Mem. Chapl. Philadelphia, Pa. 1904-10.

MOORE, George Seymour Adriance, 256 W. 39th St., New York City.—Tr. 1901; St. S. 1904; G. T. S. 1907. d 1907, p 1908, Bp. Fawcett. V. of St. Chrys. Chapl. of Trin. Par. New York, 1908. F St. Sav. Bar Harbor, Me. 1907-08; Ho. Apos. N. Y. City, 1908.

MOORE, Gerald Grattan, Belvidere, Ill.—North W. Univ. B. A.; W. T. S. d 1912, Bp. Toll. D-in-C. of Belvidere, 1912.

MOORE, Harry Tunis, Dallas, Tex.—Ho. B. A. 1899; W. T. S. 1902. d 1902, p 1902, Bp. Nicholson. St. Matt. Cath. Dallas, 1907. F Asst. Delavan, Wis. 1902; St. Jas. Fremont, Neb. 1902-04; St. Mark, San Antonio, Tex. 1904-05; Gr. Chicago, Ill. 1905-06; Emman. Champaign, Ill. 1906-07.

MOORE, Henry B., Jr., Brooklyn, N. Y.—d 1910, Bp. Burgess. Asst. St. Barth. Brooklyn.

* **MOORE, Henry Grattan**, Batavia, Ill.—T. C. D. B. A. 1870, B. D. 1879. d 1870, Bp. of Kilmore, p 1873, Bp. of Down. R. Calv. Batavia and P-in-C. of St. Mark, Geneva, 1909. F Asst. Derryheen, Kilmore, Ireland, 1870; Enniscorthy, 1875; Knockbreda, 1879; R. Magherahamlet, 1881; Shelburne, Ont. 1884-88; Tapleystown, Ont. 1888-89; R. St. Phil. Chicago, Ill. 1889-97; P-in-C. Winnetka, Ill. 1897; Can. of Cath. Chicago, Ill.

MOORE, Henry McKnight, 4033 Walnut St., Philadelphia, Pa.—d 1901, Bp. Whitaker. p 1901, Bp. Coleman (for Pa.). Asst. St. Phil. Philadelphia, Pa.

MOORE, Jesse Sketchley, East Las Vegas, N. Mexico.—d 1893, p 1896, Bp. Sessums. R. St. Paul, E. Las Vegas, 1905. F Asst. Geo. New Orleans, La. 1893-95; R. Mt. Olivet, New Orleans, La. 1895-1900; R. of the Redeem. Biloxi, Miss. 1900-05.

MOORE, J. J. Joyce, 256 S. 8th St., Philadelphia, Pa.—d 1879, Bp. Stevens, p —. St. Andr. Philadelphia. F R. The Covenant, Philadelphia, Pa.

***MOORE, Melville Maury**, R. F. D. 1, Santa Barbara, Cal.—d 1876, p 1877, Bp. Wilmer. R. All SS.-by-the-Sea, Montecito, Cal. 1898. Dep. Gen. Conv. (Mo.) 1889, (W. Mo.) 1891, (L. A.) 1904. F Asst. Trin. New Orleans, La. 1876-78; R. Chr. Jefferson Co. Miss. 1878-82; St. Pet. Oxford, Miss. 1882-84; Ho. Trin. Nashville, Tenn. 1884-86; R. St. John's, Springfield, Mo. 1886-98. Author: Tracts.

MOORE, Oscar Fitzland, Lec, Mass.—Wms. B. A.; G. T. S. 1901. d 1901, Bp. Potter, p 1902, Bp. Starkey. R. St. Geo. Lee, 1908. F Asst. Gr. Orange, N. J. 1901-04; R. St. Pet. Jamaica Plain, Boston, 1904-06; Asst. Emman. Newport, R. I. 1906-08.

MOORE, S. Scollay, Parkersburg, W. Va.—Un. Va. 1873; Theo. Sem. Va. 1884; W. and L. D. D. 1892. d 1884, p 1885, Bp. Whittle. R. Trin. Parkersburg, 1888; Exam. Chap.; Mem. Miss. Council. 1889, 1902, 1903; Missy. Covt. 3rd Dist. 1906; Sec. Dioc. Missy. Com. 1888; Dep. Gen. Conv. 1892-1910; Mem. Bd. of Trust. of P. E. Theological Sem. and High Sch. in Va.; Mem. Educ. Soc. of Va. F in C. Upper Truro Par. Fairfax Co. Va. 1884-86; R. Leeds Par. Fauquier Co. Va. 1886-88.

***MOORE, Walter Howard**, South Glastonbury, Conn.—Br. M. A. 1867, G. T. S. 1871. d 1871, Bp. H. Potter, p 1872, Bp. Randall. R. St. Luke So. Glastonbury, 1912. F St. Joh. Cath. Denver, Col. 1871-76; Chr. Napa, Cal. 1876-79; St. Joh. Decatur, Ill. 1879-86; Calv. Chicago, Ill. 1886-92; Dean of Cath. Quincy, Ill. 1892-1908; R. St. Jude, Tiskilwa, Ill. 1908. Gen. Con. 1895-98, 1901-04-07-10; Standg. Com. 1903-10.

MOORHOUSE, John Kennedy, Conshohocken, Pa.—Phil. Div. Sch. 1901; Haverf. A. B. 1900. d 1903, p 1904, Bp. Whitaker. R. Calv. Conshohocken, 1910. F M-in-C. St. Paul, Bristol, Pa. 1903-05; R. (same) 1905-10.

MORAN, Samuel, Tallahassee, Fla.—St. S. B. A. 1869; M. A. 1872; G. T. S. 1872. d 1872, Bp. H. Potter, p 1873, Bp. Whitehouse. R. St. John and In-C. St. Mich. and AA. Tallahassee, 1908. Mem. Stand. Com.; Exam. Chap.; Dep. to Gen. Conv. Dio. Fla. F Quincy, Fla. 1907-08; Columbia, S. C.; R. Gd. Shep. Chestertown, N. Y.; Chr. West Islip, L. I.; Trin. Bristol, R. I.

MORAN, S. Wilson, Chicago, Ill.—Nash. D. D. 1880. d 1880, p 1880, Bp. Welles. F St. Joh. Newport, R. I. 1881-89; Ocala, Fla. 1889-90; La Crosse, Wis. 1890-96; R. of the Ho. Com. St. Pet. Minn. 1896; Lexington, Mo. 1904.

MOREHOUSE, Frank Stephen, 234 White St., Danbury, Conn.—Tr. B. A. 1901; G. T. S. 1904. d 1904, p 1905, Bp. Mann. Asst. St. Jas. Danbury, 1911. F St. Paul, Rugby, N. D. 1904-08; R. St. Pet. Cheshire, Conn. 1908-11.

†**MORELAND, Rt. Rev. William Hall**, Sacramento, Cal.—Univ. So. M. A. B. S. B. Lit. 1881; Berk. Div. Sch. D. D. 1900; Univ. So. D. D. 1899. d 1884, Bp. Williams, p 1885, Bp. W. B. Howe. Missionary Bishop of Sacramento, 1899. Cons. Bpp. Nichols, Leonard (S. L.), Kendrick, Barker, Perrin (Brit. Col.), and Johnson. F Asst. Chr. Ch. Hartford, Conn. 1884-85; R. Ch. of the Good Shep. Nashua, N. H. 1885-93; St. Luke's, San Francisco, 1893-99. Author: "What is Christianity?" (1886); "The Church of the Churches, Which?" (1894).

MORENO, Manuel Florencio, Santa Clara, Cuba.—G. T. S. 1889. d 1889, p 1892. Bp. H. C. Potter. F Miss. in Cuba, 1889-95; Princ. Theo. Sem. Mex. Epis. Ch. 1897; Miss. in Bolondron, Cuba, 1899.

MORGAN, Brockholst, 607 Westminster Ave., Elizabeth, N. J.—d 1865, Bp. H. Potter, p 1867. Non-Par. Dio. N. Y. F Gen. Agt. City Miss. Soc. N. Y. City, N. Y.

MORGAN, David Parker, Sharon, Conn.—Late Lusby Sch. of Hertf. Coll. Ox. B. A. 1866, M. A. 1871. K. C. W. N. S. B. D. and D. D. (by Exam.). d 1866, Win. for Llan, p 1867, Llan. R. Emer. Ch. of Heav. Rest, N. Y. City; In C. of Chr. Sharon, 1907. F V. of Aberavon and Baglan, 1870-75; Metrop. Sec. B. and F. B. S. 1874-78; V. of Aberdovey, N. Wales, 1879. Author: Vol. of Sermons, "By Little and Little" (1879).

MORGAN, Edward, 2003 Franklin St., San Francisco, Cal.—F Cath. San Francisco, Cal. 1897; R. St. Paul, Bakersfield, Cal.

MORGAN, Leigh Clinton, 147 E. 15th St., New York City.—Jno. Hop. B. A. 1880. d 1883, p 1884, Bp. Littlejohn. Non-Par. Dio. Alb. F Roslyn, L. I. 1884; Whitestone, L. I. 1884-86; Collamer, 1886-88; Willoughby, O. 1888-90; Bexley Hall, O. 1890-93; Clyde, O. 1893; Greenwich, N. Y. 1893-95; Morristown, N. Y. 1895-97. M. at Tupper Lake, N. Y. 1897; Ashland, N. Y. 1897-98.

MORGAN, Richard, Bonham, Tex.—Un. Tex. B. A. 1903; Theo. Sem. Va. 1906. d 1906, p 1907, Bp. Garrett. R. of Trin. Bonham, St. Mark, Honey Grove, Chr. Clarks-ville, 1906.

MORGAN, Robert Rooke, Mt. Carmel, Pa.

MORGAN, Sandy Alonzo, Gordonsville, Va.—St. Paul Sch. Lawrenceville; Bp. Payne Div. Sch. d 1909, Bp. Gibson. In C. of St. Paul, Gordonsville, 1909.

* **MORGAN, Sidney H.**, 10 W. Aloha St., Seattle, Wash.—K. C. W. B. A. 1898, M. A. 1906. St. Boniface, Eng. 1894. **d** and **p** 1898, Bp. Courtney (N. Scotia). R. of St. Paul, Seattle, 1905. Standg. Com. 1910-12. F R. Calv. Roslyn, Wash.

MORGAN, William Dallam, 1 Old York Road, Baltimore, Md.—Dick. M. A. 1879. **d** 1894, **p** 1895, Bp. Paret. St. Joh. Waverly, Baltimore, Md. 1902. F Mem. Ch. Baltimore, Md. 1894-96; Asst. Chr. Brooklyn, N. Y. 1896-1902.

MORGAN, William E., 75 Brewster St., New Haven, Conn.—Pr. 1887; New Windsor, Md. Ph. D. 1898. **d** and **p** 1902, Bp. Davies. R. of St. Andr. New Haven, 1912. F St. Louis, Mich. 1902-05; St. Jas. Vincennes, Ind. 1905-07; R. Trin. Peru, Ind. 1907-09; R. Trin. Granville, N. Y. 1909-12. Author: Thesis on "Relation of Pagan and Christian Philosophy (in U. S.)."

MORGAN, Wm. Hamilton, Utica, N. Y.—G. T. S. 1881; St. S. B. A. 1878, M. A. 1881. **d** 1881, Bp. Potter, **p** 1882, Bp. Littlejohn. Non-Par. Dio. Pitts. F Bay Ridge, L. I.; Holy Trin. Ch. Brooklyn, N. Y.; R. Emman. Detroit, Mich.; R. Trin. Fredonia, N. Y.; R. Titusville, Pa. 1904.

MORI, Victor William, Morristown, N. J.—Col. B. A. 1907; G. T. S. 1909. **d** 1909, Bp. Greer, **p** 1910, Bp. Mann. Asst. St. Pet. Morristown. F Bronx Church House, New York, 1909.

MORONY, Lionel G., Kansas City, Kan.—G. T. S. 1895; Kans. Theo. Sch. 1904. **d** 1900, **p** 1905, Bp. Millsbaugh. R. of St. Paul, Kansas City. F St. Tim. Iola; Trin. El Dorado; St. John. Great Bend (all in Kan.). Alt. Del. Gen. Conv. 1907 and 1910; Chmn. Kan. S. S. Comm. Author: "Easter" (Rust Craft Shop, Kansas City, Mo. 25c.).

MORRELL, Estaban, Cienfuegos San Pablo, Cuba.

* **MORRILL, Charles Adams**, Portsmouth, N. H.—Harv. B. A. 1863, M. A. 1872. **d** 1871, **p** 1874, Bp. Niles. Non-Par. Dio. N. H. 1895. F Master St. Paul's Sch. Concord, N. H. 1868-88; R. St. Andr. Hopkinton, N. H. 1885-88; Asst. Chr. Portsmouth, N. H. 1891-92; R. of same, 1892-95.

* **MORRILL, Henry H.**, 88 Marengo Park, Springfield, Mo.—Harv. B. A. 1882; Kan. Theo. Sem. 1886. **d** 1888, **p** 1889, Bp. of Kansas. F Chap. St. John's Sch. Salina, Kan. 1888-90; R. Springfield, Mo. 1891-95; St. Joh. Clinton, Ia. 1896-1900; R. St. Paul, Holyoke, Mass. 1900-11. Standg. Com. 1899 (Ia.).

MORRIS Arthur Rutherford, Yokohama, Japan.—Pr. 1867; Theo. Sem. of Va. 1870. **d** 1870, **p** 1871, Bp. Odenheimer. Non-Par. 1907.

* **MORRIS, Charles Newton**, 1 Whitehall Row, Amesbury, Mass.—Ya. B. A. 1882, M. A. 1887; Berk. 1889. **d** 1889, **p** 1890, Bp. Williams. F Asst. of St. Joh. Stamford, Conn. 1889-90; M. All SS. New Haven, Conn. 1890-91; R. Asc. Westminster, Md. 1892-93; Asst. St. Mk. Philadelphia, 1893-94; Asst. St. Steph. Boston, 1895-96; R. of St. Jas. Amesbury, Mass. 1896-97; Asst. St. Luke, Brooklyn, 1900-02; M. Sussex Co. Del. 1902-03; at Block Hall, Conn. 1904-06; R. St. Luke, Chester, Vt. 1906-09.

MORRIS, James Craik, 715 Poplar Ave., Memphis, Tenn.—Univ. So.; B. Lt. 1890, M. A. 1891; Louisv. Law Sch. LL. B. 1892; G. T. S. 1893. **d** 1896, Bp. Dudley, **p** 1896, Bp. Garret. Dean of St. Mary's Cath. Memphis, Tenn. 1901. Pres. Stand. Com.; Exam. Chap.; Mem. Bd. of Miss.; Del. Gen. Conv. Dio. Tenn. 1910. F Asst. St. Matt. Cath. Dallas, Tex. 1896-98; St. Jas. Brooklyn, N. Y. 1898-1901.

MORRIS, Joseph Paul, Villa Nova, Pa.—Haverf. Coll. B. A. 1899; Harv. M. A. 1904; Phil. Div. Sch. 1908. **d** 1908, **p** 1909, Bp. Whitaker. Asst. Min. Chapl. of Pr. of Peace, 1908.

MORRIS, J. W., Richmond, Va.—R. Monumental Ch. Henrico Par. Henrico Co.

MORRIS, Lewis Gouverneur, Worcester, Mass.—St. S. 1894, A. M. 1911; G. T. S. 1897. **d** 1897, Bp. Doane, **p** 1898, Bp. Gilbert. R. of All SS. Worcester, 1912. F Asst. St. J.-the-Evang. St. Paul, Minn. 1897-98; R. Chr. Pittsford, N. Y. 1899-1900; Chr. Oswego, N. Y. 1900-05; St. Joh. Los Angeles, 1905-12. Standg. Com. (L. A.) 1909-10, Dep. Gen. Conv. 1910.

MORRIS, Richard Jones, 509 Lincoln Drive, Germantown, Philadelphia, Pa.—Haverf. Coll. "B. E." 1888; Phil. Div. Sch. 1899. **d** and **p** 1899, Bp. Whitaker. R. The Epiph. Germantown, 1904. F Asst. St. Pet. 1899-1900; Vic. St. Paul, Chapl. Phila. 1900-04.

* **MORRISON, Albert Alexander**, 569 Everett St., Portland, Ore.—I. W. U. Ph. D. **d** 1886, **p** 1887, Bp. Vail. R. Trin. Portland. F R. of St. Matt. Brooklyn, N. Y.

MORRISON, Arthur Swazey, 117 N. Peoria St., Chicago, Ill.—W. T. S. B. D. 1910; Ken. 1909. **d** and **p** 1910, Bp. Morrison. Asst. Cath. St. Peter and Paul and City Miss. Staff, 1910.

MORRISON, Cameron Swazey, Wabasha, Minn.—Ken. 1902; G. T. S. 1905. **d** 1905, **p** 1906, Bp. Morrison (Ia.). R. St. John, Olympia.

✠ **MORRISON, Rt. Rev. James Dow**, Duluth, Minn.—McG. B. A. 1865; M. A.

1868, LL. D. 1880; Un. D. D. 1879. d 1869, Quebec, p 1870, Mont. Bishop of Duluth. Cons. 1897, Bpp. Doane, Whitaker and Gilbert. F Magog, Can. 1869; Hemmingford, P. Q. 1869-71; Herkimer, N. Y. 1871-75; Ogdensburg, 1875-97; Exam. Chap. Bp. Al. 1873. Archd. Ogdensburg, 1881. Dept. to Genl. Conv. 1882-96. Author: "Reconfirmation of Romanists" (1895); "Fundamental Church Principles" (Paddock Lectures, 1899); "Suffragan Bishops" (1911).

† **MORRISON, Rt. Rev. Theodore Nev-**in, Davenport, Ia.—G. T. S. B. D. 1873; Ill. Coll. B. A. 1870, D. D. 1895. d 1873, p 1876, Bp. Whitehouse. Bishop of Iowa, 1899. F St. Paul's Pekin, Ill. 1874-76. R. Ch. of the Epiph. Chicago, 1876-99.

MORRISON, William, 15 Polhemus Place, Prospect Heights, Brooklyn, N. Y.—d 1891, p 1892, Bp. Coleman. R. of All SS. Brooklyn.

MORRISON, William Henry, Rhinebeck, N. Y.—d 1893, Bp. Kendrick, p 1896, Bp.—. F R. Trin. Bristol, Conn.

MORROW, William D., Spencer, Ia.—R. St. Steph. Spencer. F R. St. John's, Albion, Neb.

* **MORSE, Glenn Tilley**, West Newbury, Mass.—Harv. B. A. 1898; Epis. Theo. Sch. Camb. 1898. d 1901, p 1902, Bp. Lawrence. All SS. Miss. W. Newbury, 1910. F Asst. St. Anne's, Lowell, Mass. 1901-02; Assoc. St. Steph. Boston, Mass. 1902-04; R. St. Jas. West Somerville, Mass. 1904.

* **MORSE, Harold**, Merchantville, N. J.—Ken. Bex. 1892. d 1890, p 1892, Bp. Leonard. R. Gr. Merchantville, 1906. F St. Mary, Cleveland, O. 1892-93; St. Paul, E. Toledo, O. 1893-97. Asst. Trin. Chicago, Ill. 1897-99; R. Med. Morgan Park, Chicago, Ill. 1899-1903; R. of Chr. Mariborough and All SS. Milton, N. Y. 1903-06.

MORSE, William Inglis, Lynn, Mass.—"Acadia," N. S. A. B. 1897; Epis. Theo. Sch. B. D. 1900; Harv. Post-Grad. d 1900, p 1901, Bp. Lawrence. R. of the Incar. Lynn, 1905. F Teach. in Westminster Sch. Simsbury, Conn. 1900-02; C. St. John's Ch. Stamford, Conn. 1902-1905; Author of "Acadian Lays and other verse" (Briggs, Toronto, Can.).

MORSELL, William F. C., 318 Earllham Terrace, Germantown, Pa.—d 1868, Bp. A. Lee, p —. Non-Par. Dio. Pa.

MORTIMER, Alfred G., 1625 Locust St., Philadelphia, Pa.—Un. Lond.; T. C. T. B. D. 1883, D. D. 1887. d 1871, p 1872, Bp. of Bath and Wells. R. St. Mark, Philadelphia, 1891. F Asst. Haselbury-Plucknett, Eng. 1871-74; Froome, Selwood, Eng. 1874-77; St. Clem. Philadelphia, Pa. 1877-80; R.

St. Mary, Casleton, N. Y. 1880-91. Author: "Helps to Meditation" (2 vols. 20th Ed.); "Sermons in Miniature" (3rd Ed.); "Notes on Penitential Psalms"; "Laws of Penitence" (3rd Ed.); "Laws of Happiness" (3rd Ed.); "Learn of Jesus Christ to die"; "Stories from Genesis"; "Meditations on the Passion" (2 vols.); "Catholic Faith and Practice" (2 vols., 6th Ed.); "Jesus and the Resurrection"; "The Eucharistic Sacrifice"; "Studies in Holy Scripture"; "Lenten Preaching" (4th Ed.); "The Church's Lessons for the Christian Year" (2 vols.); "Life and its Problems" (in the World's Pulpit Series); "The Last Discourses of Christ"; "The Chief Virtues of Man"; "It Ringeth to Evensong" (10th thousand); "Sorrow, Hope and Prayer"; "The Shadows of the Valley."

* **MORTIMER, Frederic E.**, 449 Jersey Ave., Jersey City, N. J.—d 1879, Bp. Scarborough, p 1880, Bp. Starkey. R. St. Mark, Jersey City, 1881, and in C. St. Matt. and St. Agnes', Jersey City; Chap. to St. Kath. Home and Christ Hosp. same city. Exam. Chap. F R. Chr. Jersey City, 1880-81; Author: "The Pilgrim's Path"; "Read and Remember"; "Before the Blessed Sacrament."

MORTON, William Jackson, 407 N. Washington St., Alexandria, Va.—Theo. Sem. Va. 1891. d 1891, Bp. Whittle, p 1892, Bp. Randolph. R. of Old Chr. Alexandria 1902. F St. Geo. Chapt. N. Danville, Va. 1891-92; Asst. Jas. Richmond, Va. 1892-94; R. of the Epiph. Knoxville, Tenn. 1894-96; So. Farnham Par. Va. 1896-1900; Emman. Harrisonburg, Va. 1900-02.

MOSES, John Robert, Garden City, L. I., N. Y.—Univ. Pa. B. A. 1883, M. A. 1886. d 1884, p 1886, Bp. Scarborough. Dean Cath. the Incar. Garden City, L. I. F St. John, Gibbsborough, N. J. 1885-86; Asst. Epiph. Philadelphia, Pa. 1886-88; St. Jude, Philadelphia, Pa. 1888-93; R. St. Mary, Wayne, Pa. 1893.

* **MOSHER, Gouverneur Frank**, American Church Mission, Wusih, Kiangsu, China.—Un. 1892; Berk. 1896. d 1896, Bp. Williams, p 1898, Bp. Graves (Shanghai). M. at Wusih, China, 1901. F Our Sav. Hongkew, Shanghai; St. Pet. Sinza, Shanghai; Kiading District.

MOSHER, Philip Wheeler, Niagara Falls, N. Y.—St. S. B. A. 1884, M. A. 1888; Prizes Log.; Ment. Phil., Mor. Phil.; G. T. S. 1887. d 1887, p 1888, Bp. H. C. Potter. R. St. Pet. Niagara Falls, 1897; Sec. Bd. of Trus. De Veaux Coll.; Del. to Missy. Council. F St. Andr. Walden, N. Y. 1887-89; Asst. St. Paul, Troy, N. Y. 1889-91; R. St. Paul, Muskegon, Mich. 1891-97.

MOTODA, Joseph Sakunosin, Tokyo, Japan.—Univ. Pa. Ph. D. d 1893, p 1896, Bp. Whitaker. M. in Tokyo, Japan.

MOTT, Edward M., 142 You St., N. W. Washington, D. C.—R. Ch. of the Adv. Washington, D. C.

MOTT, Edwin B., Bostonia, Cal.—Univ. Syr. Ph. B. 1896. **d** 1899, **p** 1900. St. John. Bostonia, 1911. **F** R. of Gr. Copenhagen and St. Joh. Champion, N. Y.

MOTT, Marshall Everett, North Adams, Mass.—Univ. N. B. B. A. 1889; Epis. Div. Sch. B. D. 1894. **d** 1894, **p** 1895, **Bp.** Lawrence. R. St. John, North Adams, 1910. **F** St. Mark, Leominster, Mass. 1894-97; R. of the Reconc. Webster, Mass. 1897-1910.

MOTTE, John Ward, Eutawville, S. C.—**d** 1867, **p** 1868, **Bp.** Davis. R. Ch. of Epiph. Eutawville, S. C. 1891. **F** St. Dav. Cheraw, S. C. 1867-89; St. Andr. Darien, Ga. 1889-91.

MOTTET, Henry, 47 W. 20th St., N. Y. City.—Coll. City of N. Y. B. A. 1869; G. T. S., B. D. 1873; Ho. D. D. 1889. **d** 1873, **p** 1874, **Bp.** Ho. Potter. R. Ch. of the Ho. Com. N. Y. City, 1879. **F** Asst. of Same. 1873-79. Trust. St. Luke's Hosp.; of St. Johnland; Mangr. Exec. Com. N. Y. State Conf. of Relig.

MOTTRAM, Benjamin, College Point, N. Y.—St. S. B. A. 1902; G. T. S. 1905. **d** 1905, **p** 1906, **Bp.** Burgess, Vic. of St. Paul Chapl. (of St. Geo. Flushing), Coll. Pt. 1908. **F** Asst. of St. Geo. Flushing, N. Y. 1906-08; D. and P-in-C. of St. Mark, Long Island City, 1905-06.

* **MOULTON, Arthur Wheelock**, Phoenix, Ariz.—Ho. A. B. 1897, A. M. 1909; G. T. S. 1908. Epis. Theo. Sch. B. D. 1900. **d** 1900, **p** 1901, **Bp.** Lawrence. R. of Gr. Lawrence, Mass. (on leave of absence). P-in-C. Trin. Phoenix, 1911. **F** C. and P-in-C. Gr. Lawrence, Mass. 1900-01; R. Gr. Lawrence, Mass. 1901-11. Author: "Memoir of Augustine Heard Amory" (\$1.25, 1909).

* **MOULTRIE, Lawrence Gerard**, Valley City, N. D.—Sea. B. D. 1895. **d** 1895, **Bp.** Whipple, **p** 1896, **Bp.** Gilbert. R. of All SS. Valley City. Standg. Com. 1901-09; Exam. Chap. 1910—; Dep. Gen. Com. 1901. **F** in C. St. Luke's Ch. Detroit, Minn. 1895.

MOUTHUY, Leo. Gardner, Brussels, Wis.—

* **MUELLER, George H.**, Albert Lea, Minn.—Sea. B. D. 1881; Gymnasium, Holstein, Ger. **d** 1881, **p** 1881, **Bp.** Whipple. R. Chr. Albert Lea, Minn. Pres. Standg. Com. 1910—; Dean, Faribault Convoc. **F** R. All SS. Northfield, Minn. 1888-92; St. John, Moorhead, 1892-97; St. Pet. St. Paul, 1897-1900 (all in Minn.).

MUHLENBERG, M. W. G., Clay Ashland, Montserado District, Liberia, W. Africa.—Gr. Ch. Clay Ashland.

MULCARE, J. T., Culebra, Canal Zone, Panama.

MULFORD, Roland Jessup, Ridgefield, Conn.—Har. A. B. 1893; LL. B. 1896; John Hopkins Univ. Ph. D. 1903. **d** 1910, **Bp.** Brewster. Headmaster, Ridgefield Sch. 1907. **F** Master, St. Mark's Sch. 1893-94; of Pomfret Sch. 1896-99; Headmaster, County Sch. Baltimore, Md. 1901-03; of Cheshire Sch. 1903-07.

MULFORD, William Remsen, Fort Edward, N. Y.—**d** 1886, **p** 1887, **Bp.** Littlejohn. R. St. Jas. Fort Edward. **F** St. Luke, Brooklyn, L. I.; R. of All SS. Scotch Plains, N. J.

MULLER, Anton A., Chilton, Wis.—Nash. 1889; Rottvert, Ger. A. B. 1884. **d** and **p** 1897, **Bp.** Kozlowski. V. St. Boniface, Chilton, 1899.

MULLER, J. A., Columbia Univ. New York, N. Y.—

MULLIGAN, William Albert, Beatrice, Neb.—**d** 1893, **p** 1895, **Bp.** Davies. R. Chr. Beatrice, 1896; Hon. Can. Trin. Cath. Denver; Dep. Gen. Conv. 1907. **F** Asst. St. Jas. Sault Ste. Marie and Miss. at Epiph. Bay Mills, Mich. 1893-95; R. Asc. Ontonagon, Mich. 1895-1896.

MUNDAY, John, Port Huron, Mich.—Theo. Sem. Cumbrae, Scotland. **d** 1886, **p** 1887, **Bp.** Harris. R. Gr. Port Huron, Mich. 1894. Dean of Gen. Conv. 1902; Chmn. S. S. Comm.; Exam. Chap. Dep. Gen. Conv. 1901. **F** Asst. Chr. and in C. St. Steph. Detroit, Mich. 1886-89; R. St. Steph. Detroit, 1889-90; Trin. Alpena, Mich. 1890-94.

MUNDY, Ezekiel Wilson, Public Library, Syracuse, N. Y.—Roch. B. A. 1860. M. A. 1864, Litt. D. 1910; Roch. Theo. Sem. B. Th. 1863; Syracuse Litt. D. 1904. **d** 1882, **p** 1884, **Bp.** Huntington. Non-Par. C. N. Y. 1894. **F** R. St. Mark, Syracuse, N. Y. 1883-94.

MUNDY, Jackson Matthias, Henderson, Ky.—**d**—, **p** 1905, **Bp.** Woodcock. R. of St. Clem. Henderson.

MUNSON, J. C., Chittenango, N. Y.—St. Paul, Chittenango.

MURCH, A. Allerton, Warsaw, N. Y.—Ya. B. A. 1872, B. D. 1878. **d** 1889, **p** 1890, **Bp.** Neely. R. Trin. Warsaw and St. Luke, Attica, 1910. **F** Congreg.; St. Jas. Sherman and St. Thom. Winn., Me. 1890-91; St. Andr. St. Mary's Co. Md. 1891-92; R. Chr. Salmon Falls, N. H. 1892-1903; St. Mark, Newport and St. Aug. Troy, Vt. 1903-09. Author: "The Story of the Prayer Book" (Jacobs and Co. 1899, 60 cts., Pop. Ed. Bullock, 1909, 30 cts.); "In a Four Hundred Dollar Parish, a Handful of Sermons" (Bullock, 1908, 30 cts.); "The Sunday Question" (Bullock, 1909, 10 cts.).

MURGOTTEN, Francis C., Church Divinity School, San Mateo, Cal.—Lel. Stan. Univ. A. B. 1901; M. A. 1908; Ch. Div. Sch. of the Pacific, 1908. d 1908, p 1909, Bp. Nichols. Prof. Ch. Div. Sch. San Mateo, 1908; R. Ho. Innoc. San Francisco, 1911—.

MURPHY, Charles Thornton, Jr., 1553 Curran St., Los Angeles, Cal.—Univ. Pa. B. A. 1904; Phil. Div. Sch. 1900; Phil. Div. Sch. B. D. 1908. d 1900, p 1901, Bp. Whitaker. R. of St. Athanasius, Los Angeles, 1906. F Asst. Ch. of the Sav. Jenkintown, Pa. 1900-01; M.-in-C. St. Luke's, Long Beach, Cal. 1901-05; R. same, 1905-06.

MURPHY, Edward, Wadena, Minn.—St. John's, Fordham, N. Y. City, B. A. d 1872, Bp. Ryan (R. C.), p 1873, Bp. Mullen (R. C.). R. St. Helen, Wadena. F in C. St. Paul, Niobrara, Neb. 1894.

MURPHY, Oliver Hugh, North East, Md.—Wash. B. A. 1883; M. A. 1886; D. D. 1898. Berk. d 1883, p 1884, Bp. Lay. R. of North Elk Par. Cecil Co. 1907. F R. Coventry Par. Md. 1883-98; St. Paul's Par. Pr. Geo. Co. Md. 1900-07. Del. to Gen. Conv. 1895-1898; Mem. Stand. Com. Dio. Wash.; of Stand. Com. Dio. East.

MURPHY, Patrick, in England—St. Bees Theo. Coll. d 1890, p 1890, Bp. Talbot. V. Epiph. Chapl. Washington. F St. Mark's, Idaho City, 1889-90; St. Mark's, Moscow, Idaho, 1889-96; Trin. Pocatello, 1896-1903; Genl. Miss. Big Horn Basin; R. Ch. of Ho. Commun. Rock Springs, Wyo.; Chr. Cody, Wyo. Exam. Chap. 1892-1909; Hon. Can. St. Matt. Laramie, Wyo. Author: "St. Patrick, Apostle of Ireland" (1909, 25 cts.).

MURRAY, Albert Leonard, Coldwater, Mich.—St. Jo. Coll.; Univ. of Manit. B. A. 1902; Trin. Coll. Tor. B. A. and M. A. 1904. d 1903, p 1905, Rupld. R. of St. Mk. Coldwater, Dio. W. Michigan, 1907. Del. to Gen. Conv. 1910; Pres. So. Convoc. of Dio. F Miss. at Swan River, Manit. 1903-06; R. of Ridgetown and Highgate, Ont. 1906-07.

MURRAY, Clarence Morton, 54 Sherman St., Springfield, Mass.—G. T. S. 1895. d 1891, p 1895, Bp. Paret. St. Pet. Springfield. F Asst. in Mt. Calv. Par. Baltimore, Md.

MURRAY, Geo. Mosley, Baltimore, Md.—d 1884, p 1885, Bp. Whittle. R. of St. Barth. Baltimore, 1910. F Luray and Lynnwood, Va. 1884-87; Rapidan, Va. 1887-94; R. St. Geo. Lec, Mass. 1894-99; R. Henshaw Mem. Baltimore, Md. 1899-1903; R. Gr. Elk Ridge, Md. 1903-06; Gen. Missy. of Md. 1906-08; R. Fort Smith, Ark. and Archdn. of W. Ark. 1908-10. Standg. Com. 1909.

✠ **MURRAY, Rt. Rev. John Gardner**, Baltimore, Md.—St. J. D. D. 1909. d 1893, Bp. Jackson, p 1894, Bp. Wilmer. Bishop of Maryland, 1910. F In C. of Alabama River

Missions, 1893-96; R. of the Adv. Birmingham, Ala. 1896-1903; St. Mich. and AA. Baltimore, 1903-09; Bishop Coadjutor of Maryland, 1909-10.

MURRAY, Robert, 85 Crescent Street, Waltham, Mass.—Wms. B. A. 1857; Theo. Sem. Va. 1861. d 1861, Bp. Eastburn, p 1863, Bp. Clark. Non-Par. Dio. R. I. F Asst. St. Paul, Newburyport, Mass. 1861-63; R. St. John Barrington, R. I. 1863-65; of St. Woonsocket, R. I. 1865-72; of St. Jas. Bedford, Pa. 1873-74; of St. John's, Ashton, R. I. 1874-93.

* **MURRAY, Roy Irving**, 20 W. 26th St., New York City.—Ho. B. A. 1904; G. T. S. 1907. d 1907, p 1908. Bp. Olmsted. Curate Trin. Chap. New York, 1911. F Asst. St. Luke, Scranton.

* **MURRISH, J. Thomas**, Route 3, Cambridge, Ill.—Westminster Coll. London, Eng.; Franklin Coll. Ph. D. 1900; D. D. 1901. d and p 1910, Bp. Fawcett. P.-in-C. Gr. Osco. Exam. Chap. 1911, Dep. Missy. Conv. 5th Dept. 1911. F M. E.

MUSSER, Frederic O., 34 N. Franklin St., Wilkes-Barré, Pa.—Haverf. A. B. 1908. D. 1911, Bp. Mackay-Smith. p 1912, Bp. Talbot. C. St. Steph. Wilkes-Barré, 1911.

MUSSON, Arthur Grant, 1717 8th Ave., Moline, Ill.—Schol. Can. Lincoln, Eng. d 1882, p 1883, Bp. of Carlisle. R. Chr. Moline, 1909. F R. St. Steph. Ashland, Neb. 1889-99; St. Paul, Pekin, Ill. 1899-1902; P.-in-C. of St. Ann, Chicago, 1902-07; Asst. Gr. Newark, N. J. and Chap. of St. Barn. Hosp. 1907-09.

MUSSON, Harry Sheppard, 1023 Cherokee Rd., Louisville, Ky.—d and p, in Canada. R. of the Adv. Louisville, 1905. F Chap. to the Bishop of Indianapolis and P.-in-C. of Ho. Innoc. Indianapolis, Ind.

MYER, Walden, Concord, N. H.—Harv. A. B. 1890. Oxford, M. A. 1899. d 1898, p 1899, Bp. Satterlee. St. Paul's Sch. Concord. F Asst. Chr. Washington, D. C. Exam. Chap.

MYERS, George B., Greenwood, Miss.—Un. Miss. LL. B. 1903; Un. So. 1907; Theo. Dipl. "with distinction." d 1907, p 1908, Bp. Bratton. P.-in-C. of the Ho. Nativ. Greenwood, 1907.

* **MYERS, John Benjamin**, 402 No. D St., Hamilton, O.—Ken. A. B. 1900; Cincinnati Law Sch. LL.B. 1903. d 1909, p 1910, Bp. Vincent. Trin. Ch. Hamilton, 1910. F St. Thomas, Milford and Terrace Park, O. 1908-10.

MYNARD, Floyd J., Great Falls, Mont.—Univ. Wis. Gr. d 1882, p 1883, Bp. Perry. R. The Incarn. Great Falls, 1904; Dep. Gen. Conv. 1907-10. F Asst. Gr. Cedar Rapids,

Ia. 1882-84; R. Gr. Decorah, Ia. 1884-86. In C. Santa Ana Valley Miss. Cal. 1886-91; R. St. Paul, San Francisco, Cal. 1891-94; St. Joh. Oakland, 1894-98. R. of the Sav. Handford, Cal. 1898-1904.

MYRICK, Henry Lewis, 605 W. 141st St., N. Y. City.—S. J. LL. D. d 1876, Bp. Spalding, p 1877. Non-Par. F All SS. Sing Sing, N. Y.

MYTHEN, James G., 1701 Tenth St., Walbrook, Md.—d 1910, Bp. Kendrick. Secty. Men's Just. Govt. League of Md. Holy Faith, Santa Fe.

* **NASH, E. Briggs**, 185 Union Ave., Long Branch, N. J.—Ill. Coll. B. A. 1895; G. T. S. B. D. 1900. d 1898, p 1899, Bp. Seymour. R. St. Jas. Long Branch, 1906. F Asst. Chr. Elizabeth, N. J. 1898-1903; Asst. St. Paul, Baltimore, Md. 1903-06.

NASH, Francis Burdett, Lindell Blvd., St. Louis, Mo.—Gr. B. A. 1869, M. A. 1870, B. D. 1873, d 1873, p 1874, Bp. H. W. Lee. F Asst. St. Mich. Mt. Pleasant, Ia. 1873; R. Chr. Burlington, Ia. 1875; of Chr. Ottawa, Ill. 1877; of St. Jas. Fergus Falls, Minn. 1882-86; of Geth. Fargo, N. D. 1886-95; of Trin. Newark, O. 1895-1901; Asst. St. Pet. Albany, N. Y. 1904. Editor and Manager, "N. D. Churchman" 1887-95. Mem. Genl. Con. 1889-92.

NASH, Harry O., Brewster, Wash.—d 1908, Arbp. of Tor., p 1909, Bp. Sweeny (Tor.). Missy. St. Barth. Pittsboro.

NASH, Martin Belknap, Thermopolis, Wyo.—Gr. B. A. 1887, M. A. 1891; Phil. Div. Sch. 1895. d 1895, Bp. Perry, p 1896, Bp. White. P.-in-C. of Thermopolis, 1911. F in C. St. Joh. Washington, Ind. 1895-98; Asst. St. Luke, Scranton, Pa. 1898-1901; R. Trin. Antrim, 1901-03; Head of Assoc.-Miss. Trenton, N. J. 1903-07; P.-in-C. of St. Jas. Prospect Park, Moores, Pa., 1907-11.

NATTRESS, George, Wellesley, Mass.—T. C. T. B. D. 1902. d 1883, p 1884, Bp. of Toronto. R. Wellesley, Mass. 1901. Asst. Sec. Ch. Congress (Amer.) 1908. F Asst. of Ho. Trin. Toronto, Can. 1883-90; St. Geo. N. Y. City, 1890-91; R. of the Med. Kingsbridge, N. Y. 1891-97; Asst. Emman. Boston, 1899-1901.

NAU, Carl W., Iola, Kans.—d 1909, Bp. Millsaugh. St. Tim. Iola.

NAUMANN, Charles W., 356 Adelphi St., Brooklyn, N. Y.—W. R. Univ. B. A. 1896; Ya. 1897; Bex. 1899. d 1899, p 1900, Bp. W. A. Leonard. R. of St. Jas. Brooklyn, 1908. F Trin. Lisbon, O. 1899-1900; Calv. Toledo, O. 1901-02; Asst. Chr. Los

Angeles, Cal. 1902-05. St. Jas. Piqua, 1905-07; Assoc. R. St. James, Brooklyn, N. Y. 1907-08.

* **NEELY, Henry R.**, Mattoon, Ill.—Tr. B. A. 1884, M. A. 1887; West. Theo. Sem. 1891. d 1891, p 1891, Bp. McLaren. F Chr. Winnetka, Ill. 1891-95; St. Matt. North Evanston, Ill. 1891-97. Tutor West. Theo. Sem. 1891-1901; R. St. Paul, Roger's Park, Chicago, 1895-1901; of St. Andr. Kokomo, Ind. 1901-11. Exam. Chap. (Chic.) 1898 (M. C.) 1901-10; Dep. Gen. Con. 1904-1910.

NEESAN, Yaroo Michael, Orooomiah, Persia.—d 1888, p 1888, Bp. H. C. Potter. Miss. at Orooomiah, Persia.

* **NEIDE, George Little**, 543 N. 4th St., Memphis, Tenn.—d 1880, p 1893, Bp. Thompson. Epiph. Memphis, 1912. F Jefferson City, Mo. 1896-1902; St. Paul, Kansas City, 1902-09; St. Thom., Falls City, Neb. 1909-12. Exam. Chap. (Kan.) 1903-09.

NEIDE, Robert Howland, New Canaan, Conn.—St. S. B. A. 1877; G. T. S. 1880, Jeff. Med. Phila. D. D. 1899. d 1880, p —, Bp. Doane. R. St. Mark, New Canaan.

NEIFERT, Josiah Martyn, National Soldier's Home, Va.—St. S. B. A. 1892; G. T. S. 1896. d 1896, p 1897, Bp. H. C. Potter. Chap. of Nat. Sol. Home, 1906. F Asst. Zion and St. Tim. N. Y. City, 1896-98; R. St. Paul, Newark, N. J.

NEILER, William E. H., Kittanning, Pa.—Harv. B. A. 1905; Un. So. M. A. 1898. d and p 1908, Bp. Whitehead. R. of St. Paul, Kittanning, 1909. F St. Paul, Pittsburgh, 1908-09.

NEILL, James Stuart, Brooklyn Manor, L. I.—Harv.; Epis. Theo. Sch. B. D. 1910. d 1909, Bp. Lawrence for Bp. Morrison, p 1910, Bp. Codman for Bp. Morrison (Ia.). St. Matt. Brooklyn Manor, 1912. C. St. Steph. Lynn, 1909.

NEILL, William S., 220 Madison Square, Philadelphia, Pa.—d (perpetual) 1896, Bp. Whitaker. Asst. of the Ho. Apos. Philadelphia, 1896.

NEILSON, William Hude, Plainfield, N. J.—Univ. Cy. N. Y. B. A. 1860, M. A. 1863; Ken. D. D. 1885. d 1863, Bp. Potter, p 1866, Bp. Eastburn. Asstg. Mission Work, Dio. N. J. 1903; R. of Chr. Piscataway, 1904. F Asst. of Asc. N. Y. City, 1863-64; St. Joh. Framingham, Mass. 1864-66; R. St. Joh. Long Island City, L. I. 1866-71; of Ho. Trin. (Mem.) Philadelphia, Pa. 1871-73; of St. Mich. Trenton, N. J. 1873-89; Off. Visitor of Am. Ch. Miss. Soc. to Cuba 1890-91; R. Trin. Shepherdstown, W. Va. 1891-1901.

NELMS, J. Henning, 1121 12th St., N. W. Washington, D. C.—Bish. 1904; Rich-

mond, Coll. Va. L. B.; St. J. D. D. 1912. d 1903, p 1904, Que. R. of the Asc. Washington, 1908. F St. Matt. Philadelphia, 1904-08.

NELSON, Aubrey Percy, 7 W. 82nd St. New York, N. Y.—Un. Chic. A. B. 1902; Col. A. M. 1904; Un. Theo. Sem. 1904; G. T. S. 1908. d and p 1908, Bp. Greer. F Asst. of St. Matt. New York City, 1908-11.

✦ **NELSON, Rt. Rev. Cleland Kinloch**, 731 Piedmont Ave., Atlanta, Ga.—St. J. A. B. 1872, D. D. 1891; Un. So. D. D. 1892; Berk. Div. Sch. d 1875, Bp. Pinkney, p 1876, Bp. Stevens. Bp. of Georgia, 1892. Cons. 1892, Bp. Quintard, W. B. W. Howe, Lyman, Whitehead, Rulison, Coleman, Jackson and Watson. Bishop of Atlanta 1907. F R. of the Ch. of St. John the Bap. Germantown, Pa. 1876-82; R. of the Ch. of the Nativity, South Bethlehem, Pa. 1882-92. Author: "Episcopal Addresses"; "Occasional Sermons"; Editorial Articles in "The Church in Georgia."

NELSON, Frank Howard, 318 E. 4th St., Cincinnati, O.—Ho. B. A. 1890, D. D. 1896. d 1894, Bp. Coxe, p 1897, Bp. Potter. R. Chr. Cincinnati, 1900. F Asst. St. Geo. N. Y. City, 1894-99; Chr. Cincinnati, O. 1899-1900.

NELSON, George Francis, 416 Lafayette St., N. Y. City.—Univ. Chic. LL. B. 1871; Tr. D. D. 1896; St. S. D. D. 1896. d 1877, Bp. Stevens, p 1879, Bp. Pierce. Archdn. of New York, 1902. Can. Cath. New York, 1912. F Asst. St. Andr. Philadelphia, Pa. 1877-79; Gr. N. Y. City, 1879-85; R. of Nativ. N. Y. City, 1881-83; Vic. Gr. Chapl. N. Y. City, 1883-95; Sec. Bp. N. Y. 1883-1908; Asst. Sec. House of Bishops, 1883; Regv. Dio. N. Y. 1887; Asst. Sec. Dio. Conn. N. Y. 1887-1902; Del. to Miss. Coun. 1893; Supt. N. Y. P. E. City Miss. Soc. 1894-1902.

NELSON, Henry Wells, Marshfield Hills, Mass.—Berln. B. A. 1857, M. A. 1860; Tr. M. A. 1866; Gr. S. T. D. 1889; Berk. Div. Sch. 1862; Ho. S. T. D. 1898. d 1862, p 1864, Bp. Williams. R.-Emer. Trin. Geneva, N. Y. F Asst. New London, Conn. 1862-63; St. Joh. Hartford, Conn. 1864-65; R. G. Shep. Hartford, Conn. 1866-76; Trin. Geneva, N. Y. 1876-1901. Sec. of Convoc. Dio. Conn. 1874-77. Mem. Stand. Com. Dio. W. N. Y. 1885. Dep. Gen. Conv. from 1886 to 1901. Secretary of Hymnal Commission, 1886. Mem. of Mngrs. 1898-1904.

✦ **NELSON, Rt. Rev. Richard Henry**, 25 Elk Street, Albany, N. Y.—Tr. B. A. 1880, M. A. 1883, D. D. 1904; Berk. D. D. 1904. Univ. Pa. S. T. D. 1904. Bishop-Coadjutor of Albany, 1904. Cons. Bpp. Doane, Brewster and Whitaker. F Asst. St. John's, Stamford, Conn. 1883-84. R. Gr. Water-

ville, N. Y. 1884-87; R. Ch. Norwich, Conn. 1887-97; R. St. Pet. Philadelphia, Pa. 1897-1904.

NELSON, Robert Burwell, Blacksburg, Va.—Univ. Va.; Theo. Sem. Va. 1897. d 1897, Bp. Satterlee, p 1898, Bp. Paret. R. Chr. Blacksburg. F Asst. of St. Mark Par. Frederick Co. Md.; of Chr. Baltimore, Md.; of St. Paul Cath. Cincinnati, O.; R. of St. Paul, Newport, Ky. Dep. Gen. Conv. (Lex.) 1904-07.

NELSON, Thomas Kinloch, St. John's University, Shanghai, China.—Un. of Va. M. A., B. A. 1906; Va. Theo. Sem. B. D. 1911. d 1910, Bp. Gibson, p 1911, Bp. Graves. Shanghai, 1910.

NEVE, Frederick Wm., Ivy Depot, Va.—Mer. Coll. Oxon. B. A. 1879, M. A. 1882. d 1880, p 1881, Bp. of St. Alban's. R. St. Paul, Ivy Depot, 1888; Archdn. of Blue Ridge, 1904. F Asst. Chr. Bengoe, Herts, Eng. 1880-84; Yoevil, Somerset, Eng. 1884-86; St. Keverne, Cornwall, Eng. 1886-88; R. Emman. Greenwood, Va. 1888-1903 (with St. Paul, Ivy Depot).

* **NEVILLE, Edmund Arbuthnot**, Mexico City, Mex.—Univ. Melb. B. A. 1889; M. A. Oxon. 1893. d 1896, Bp. Johnston, p 1899, Bp. Thompson. R. Chr. Mexico City, 1912. F P.-in-C. Beeville, Rockport Ch. Tex. 1895-96; Asst. St. Mary's Belize, Br. Hond. 1897, Missns. in La. in 1898; Missns. in Miss. 1898-99; in C. of All SS. West Plains; Ho. Trin. Thayer, Mo. 1899-1902. R. All SS. Nevada, Mo. 1899-1902. R. Calv. Sedalia, Mo. 1904; R. St. Paul, New Albany, Ind. 1907-09; of O. Sav. Cincinnati, O. 1909; Gr. Muncie, Ind.; St. Paul Monterey, Mexico, 1912. Author: Sermons (1904).

NEVIUS, Reuben Denton, Tacoma, Wash.—Un. B. A. 1840; W. and M. D. D. 1870. d 1853, Bp. S. Elliott, p 1855, Bp. Cobbs. P.-in-C. of St. Pet. Tacoma. F Miss. and Teach. Montgomery, Ala. 1854-55; Miss. and Teach. St. David's, Liberty Hill, Ala. 1855-56; R. Chr. Oil City, Pa. 1867-69; R. St. Joh. Mobile, Ala. 1870-72; Trin. Portland, Ore. 1872-73; Miss. St. Pet. Le Grande, St. Steph. Baker City, St. Thom. Canyon City, St. Joh. Union, St. Paul, The Dalles, and Asc. The Cove., Oregon; Ch. of Nativ. Lewiston; All SS. Spokane; St. Pet. Pomeroy; St. Matt. Sprague; R. St. Joh. Olympia; of Epiph. Chealis; St. Paul. Whatcom; St. Mich. Yakami; Gr. Ellensburg; St. Dav. Hoquiam; St. Andr. Aberdeen; and St. Joh. South Bend, Wash.; Trin. Juneau, Alaska; Chap. Fanny Paddock Hosptl. and M.-in-C. of the Ho. Com. Tacoma, Wash. 1897; R. Chr. Blaine, Wash.

NEWBOLD, Charles Laurie, Manhasset, N. Y.—Br. B. A. 1872; Phil. Div. Sch. B. D. 1875. d 1875, Bp. Stevens, p 1876, Bp. Clark. R. of Chr. Manhasset, 1883. F Milton and Watson, Pa. 1876-77; the Epiph. Providence, R. I. 1877-79; St. Paul, Hoboken, N. J. 1879-83.

NEWELL, Oliver Shaw, Glens Falls, N. Y.—L'Ecole Alsacienne, Paris, France, 1893; G. T. S. 1896. d 1896, p 1897, Bp. Doane. R. of the Mess. Glens Falls, 1909. F Asst. Eglise du Saint Esprit, N. Y. City, 1896-1900; R. St. Luke, Mechanicsville, N. Y. With Missns. Dio. A. 1900-09.

NEWMAN, James, Cairo, W. Va.—d 1879, 1881, Bp. Vail. Non-Par. Dio. Q. F Miss. in Rice and Reno Cos. Kan.; R. Gr. Osco and Miss. Cambridge, Ill.; Dean Rock Island and Can. St. Joh. Cath. Quincy, Ill.

* **NEWSOM, John George**, West Rutland, Vt.—d 1894, Bp. Littlejohn, p 1895, Bp. Doane. R. Gr. Rutland, Vt. with Missns. F R. of G. Shep. Canajoharie, and in C. of Ho. Cross, Fort Plain, N. Y. 1895; Chr. Eastport, Me. 1898-1901.

* **NEWTON, Edward Pearsons**, Hyde Park, on Hudson, N. Y.—Berk. Div. Sch. 1886; Tr. B. A. 1881, M. A. 1895. d 1886 Bp. Williams, p 1886, Bp. Spalding. R. St. Jas. Hyde Park, 1912. F R. Holy Trin. Pueblo, Col. 1886-1902; Sen. Asst. Calv. New York City, 1902-07; Missy. Valdez and Cordova, Alaska, 1907-11.

NEWTON, Oliver Edmund, Phelps, N. Y.—T. C. T., L. Th. 1912. d 1906, p 1907, Abp. Sweatman, Phelps, 1910.

NEWTON, Richard Heber, East Hampton, N. Y.—Phil. Div. Sch. 1862; Univ. Pa. B. A.; Un. D. D. d 1861, Bp. Potter, p 1886, Bp. Odenheimer. F Asst. St. Paul, Philadelphia, Pa. 1861-62; of Epiph. Philadelphia, Pa. 1862; in C. Trin. Sharon Springs, 1863-66; R. St. Paul, Philadelphia, Pa. 1866-69; of All SS. N. York City, 1869-1902; Select Preacher to Leland Stanford Univ. and First Pastor Mem. Ch. of the Univ. 1902. Author: "The Children's Church (1875); "The Morals of Trade" (1876); "Womanhood" (1878); "Right and Wrong Uses of the Bible" (1880); "The Book of the Beginnings" (1881); "Philistinism" (1882); "Social Studies" (1883); "Church and Creed" (1892); "Christian Science" (1900); "Parsifal" (1903).

NEWTON, William Wilberforce, Waverly, Mass.—Univ. Pa. D. D. 1890; Phil. Div. Sch. d 1868, p 1869, Bp. Stevens. Non-Par. F Asst. Epiph. Philadelphia, Pa. 1868-79; R. St. Paul, Brookline, Mass. 1870-75; of Trin. Newark, N. J. 1875-77; of St. Paul, Boston, Mass. 1877-81; of St. Steph. Pittsfield, Mass. 1881-1900; Clap. in Eng. Ch.

of Dinan, Brittany, 1900; Inc. of Wakefield, R. I. 1905-06. Author: "Essays of Today" (1877); "Troublesome Children" (1880); "Pilgrim Series of Sermons to Children" (1878-88); "Little and Wise, Interpreter's House, Palace Beautiful, Wicket Gate, Great Heart, A Father's Blessing, Summer Sermons" (1885); "Gate of the Temple, or Prayers for Children" (1875); "The Vine Out of Egypt" (1885); "Told Among the Hills" (Poem, 1890); "The Child and the Bishop" (1889); "The Voice of St. John" (1897); "A Run Through Russia" (1894); "Nursery Rhyme Sermons" (1894); "Priest and Man" (1883); "Philip MacGregor" (1897); "Reminiscences," Britany Leaflets; Hymns and Carols.

NG, N. T., Tsingpo, China.—p 1909, Bp. Graves. Missy. Tsingpo Dio.

NICHOLAS, Albert Burnet, 310 E. Noble Ave., Guthrie, Oklahoma.—Ken. B. A. 1869, M. A. 1872. d 1871, p 1872, Bp. Bedell. R. Trin. Guthrie, Okla. Sec. of Convoc. of Ind. T. and Okla. 1895. F Hamilton, 1871; Bellefontaine, 1873; and Sandusky, O. 1876; Archdn. of Ohio, 1885-89; R. New Albany, Ind. 1889; of St. Joseph, Mo. 1893. Dep. Gen. Con. 1898, 1901, 1904. Standg. Com. (Ohio) 1885-89.

NICHOLAS, George Lawrence, 435 9th Ave., New York City.—Col. M. D. 1887. d 1894, p 1894, Bp. Potter. Asst.-Chap. at St. Mary's Free Hosp. for Childr. New York City, 1904. F Miss. Dio. F. du L. 1894-95; Asst. Holy Cross N. Y. City, 1895-96; St. Ign. New York, 1896-1900; Dioc. and City Missn. Work, N. Y. and Me. 1900-04.

NICHOLAS, Jonathan, Madera, Cal.—Bucknel Univ. C. P. B. A. 1871, M. A. 1874. d 1890, p 1891, Bp. Nichols. Trin. Ch. Madera.

* **NICHOLS, Charles Edward Osgood**, North Grafton, Mass.—Am. B. A. 1882; G. T. S. S. T. B. 1889. d 1888, Bp. Paddock, p 1888, Bp. Niles. St. Andr. North Grafton, 1908. F Salmon Falls, N. H., 1888-91; Brunswick, Me. 1891-94; Bridgeton, N. J. 1894-1908.

NICHOLS, Harry Peirce, 18 W. 122nd St., N. Y. City.—Harv. B. A. 1871; Univ. N. Y. D. D. 1904; Phil. Div. Sch. d 1876, Bp. Stevens, p 1877, Bp. Neely. R. Ho. Trin. New York City, 1899. Exam. Chap. (N. Y.) 1905. Dep. Gen. Conv. (Minn.) 1895-98. F St. Joh. Free, Phila. Pa. 1876-77; St. Paul, Brunswick, Me. 1877-83; Asst. Trin. New Haven, Conn. 1883-92; R. St. Mark, Minneapolis, Minn. 1892-99. Author: "Temporary and Permanent in New Testament Revelation" (Bohlen Lectures; 1905, Thos. Whittaker, \$1.25).

NICHOLS, John F., Portland, Conn.—Harv. (Spec.); Epis. Theo. Sch.; Univ. of Berlin. d 1887, Bp. Littlejohn, p 1888, Bp. Potter (for Mass.). Non-Par. F R. of St. Barn. Reading, Pa. Spec. Preacher Ch. of Incarn. Phila. R. of Chr. Hudson, N. Y. 1903.

NICHOLS, John W., Wusih, China.—Tr. B. A. 1899, M. A. 1900; Div. Sch. Pacific. d 1901, p 1902, Bp. Nichols. In-C. Shanghai, Sch. for Catechists, Wusih, China, 1911. F Asst. Gr. San Francisco, Cal.; M. St. Pet. Shanghai, China.

NICHOLS, Lewis, Lock Haven, Pa.—Un. Tor. B. A. 1891; Epis. Theo. Sch. B. D. 1895. d 1895, Bp. Lawrence, p 1896. Bp. Rulison. R. St. Paul, Lock Haven, 1895. Archdn. of Williamsport, Pa.; Exam. Chap.; Del. to Gen. Conv. 1907.

NICHOLS, Rowland Stuart, 28 Carteret St., Newark, N. J.—Wms. 1885; G. T. S. 1891; Hülure Handeschule, Stuttgart, Ger. 1877. d 1891, p 1892, Bp. H. C. Potter. St. John, Newark, 1906. F St. James, N. Y. City, 1891-93; St. Pet. Morristown, N. J. 1893-94; St. Luke, Brooklyn, N. Y. 1894-96; Chr. So. Brooklyn, N. Y. 1896; Senr. Asst. Gr. New York, 1896-98. Loc. Ten. St. Steph. Pittsfield, Mass. 1899-00; Chap. U. S. A. 1899-1902; Asst. St. Jas. Lancaster, Pa. 1903-04; R. St. Paul, Bloomsburg, Pa. 1904. Mem. Bd. of Miss. Trustee, All SS. Cath. Dio. N'k.

NICHOLS, Shirley Hall, St. Paul's College, Tokyo, Japan.—Harv. A. B. 1905; G. T. S. 1911. d 1911, Bp. Lines, p 1912, Bp. McKim. M. Dist. of Tokyo, 1911.

NICHOLS, William Albert, Oriskany, Falls, N. Y.—Boston Univ. 1891; Jn. Hopkins Univ. 1891; Ark. Sch. of Theo. 1909. d 1908, Bp. Brown, p 1910, Bp. Olmsted. M-in-C. Ch. of the G. Shep. Oriskany Falls and R. St. Andr. Augusta, 1910. F Missy. St. Steph. Winslow, Ark. 1908-09; St. Paul, Newport, Ark. 1909.

✠ **NICHOLS, Rt. Rev. William Ford**, 1215 Sacramento Street, San Francisco, Cal.—Tr. B. A. 1870, M. A. 1873, D. D. 1888, Ken. D. D. 1888; Berk. Div. Sch. 1873. d 1873, p 1874, Bp. Williams. Cons. Bishop-Coadjutor of Cal. 1890, by Bpp. Williams, Quintard, Neely, Niles, Whitaker, Littlejohn, Adams, Scarborough, Whitehead and H. C. Potter. Bishop of California 1893. F C. of Middletown, Conn.; R. of St. Jas. West Hartford, with Grace Newington; R. of Ch. Ch. Hartford; R. of St. Jas. Philadelphia, Pa.; Prof. of Ch. Hist. at Berk. Div. Sch.; electd. Asst. Bp. of Ohio, 1888. Author: "A Charge, 'On the Trial of Your Faith' (1895); "Apt and Meet," Counsels to Candidates for Holy Orders (1909); occasional sermons, addresses and pastorals.

* **NICHOLSON, George Bruce**, Waterville, Me.—d 1891, p 1893, Bp. Neely. R. of St. Mark, Waterville, 1899. F R. St. Paul, Fort Fairfield, Me. 1892-99. Hon. Can. St. Luke, Cath. 1908; Sec. Me. Epis. Miss. Soc. 1902. Standg. Con. 1901-11; Dep. Gen. Conv. 1901-10.

* **NICKEL, Rudolph William**, Indiana, Pa.—Pontifical American Coll. Rome, Italy, 1898; Coll. Pontif. de Propaganda, Fide, Rome, S. T. B. 1897. d 1897, p 1898, Card. Vic. of Rome, Conf. with Amer. Ch. 1909. Chr. Indiana, 1911. F St. Peter and St. Paul, Milwaukee, Wis. 1898-1901; St. John, Paris, Wis. 1901-03; St. Peter and St. Paul, Kiel, Wis. 1903-08; St. Joseph, New York City, 1908-09; Ho. Trin. Iron Mountain, Mich. 1909-1911.

NICKERSON, Charles Metcalf, 985 4th Ave., Lansingburgh, N. Y.—Ho. B. A. 1864, M. A. 1867, D. D. 1891. d 1868, Bp. Cox, p 1869, Bp. Huntington. R. Trin. Lansingburgh, 1881. Standg. Com. 1901—; Exam. Chap. 1896—. F Guilford, C. N. Y. 1868-69; Canandaigua, N. Y. 1869-75; Epiph. Rochester, N. Y. 1875-81.

NICKERSON, Thomas White, 78 East St., Pittsfield, Mass.—Harv. B. A. 1880; G. T. S. B. D. 1886. d 1884, Bp. Paddock, p 1885; Bp. Potter. R. St. Steph. Pittsfield, 1900. F Asst. Calv. N. Y. City, 1884-87; R. St. Paul, Paterson, N. J. 1887-95; of the Mess. Boston, Mass. 1895-98. Mem. of the Stand. Com. Dio. W. Mass. 1902; Prest. of same, 1909.

NIEH, Tsang-Fa, Hankow, China.

NIES, James Buchanan, Hotel St. George, Brooklyn Heights, N. Y.—Col. B. A. 1882, M. A. 1887, Ph. D. 1888; G. T. S. 1885. d 1885, p 1886, Bp. H. C. Potter. Oriental Research. F Ho. Trin. Chap. N. Y. City, 1885-86; St. John Tuckahoe, N. Y. and St. Joh. Upper New Rochelle, N. Y. 1886-87; Ch. Chap. Brooklyn, N. Y. 1887-93; R. of the Epiph. Brooklyn. 1893-98.

NIES, William Edgar, Port Washington, N. Y.—St. S. B. N. Y. 1881; Harv. B. A. 1883; T. C. T. M. A., 1887; Epis. Theo. Sch. B. D. 1886. d 1886, Bp. Paddock, p 1887, Bp. Potter. R. St. Steph. Port Washington, 1905. F St. Geo. N. Y. City, 1886-88; Asst. St. Anne, Brooklyn, N. Y. 1888; Miss. Anaconda, Mont. 1889-90; Asst. of G. Shep. Brooklyn, N. Y. 1890-92; P-in-C. of the Asc. Rockville Centre, L. I. 1892-1905.

NILES, Charles Martin, Atlantic City, N. J.—St. S. B. A. 1886, M. A. 1889, B. D. 1894, D. D. 1895. d 1888, p 1889, Bp. Littlejohn. R. Asc. Atlantic City. F Ascen. Rockville Centre, L. I. 1888-89; Asst. St. Andr. N. Y. City, 1889-90; Trin. Rutland, Vt. 1890-96; R. St. Paul, Ossining, N. Y. 1896-1904; R.

Trin. Columbia, S. C. 1904; Archdn. of West. Fla. 1908.

* **NILES, William Porter**, Nashua, N. H.—Tr. B. A. 1893, M. A. 1896; G. T. S. 1898; Oxon. 1888-89. **d** 1899, **p** 1900, Bp. Niles. R. G. Shep. Nashua, N. H. 1902. **F** P-in-C. of St. Jas. Laconia, N. H. 1899-1902. Dep. Gen. Conv. 1907-10.

✠ **NILES, Rt. Rev. William Woodruff**, Concord, N. H.—Tr. 1857; Berk. Div. Sch. 1861; Tr.; Dart. D. D.; Bish. D. C. L. 1898; Tr. LL. D. **d** 1864, Bp. Williams, **p** 1862, Bp. Burgess. Bishop of New Hampshire. Cons. 1870 by Bpp. B. Smith, Williams, Neely, Bissell and Doane, with J. W. Williams, Bp. of Quebec. **F** St. Philip's Ch. Wiscasset, Me.; Prof. Lat. Lang. and Lit. Tr. 1864-70. R. of St. Joh. Warehouse Point, 1868-70. Author: Sermons, Pastorals and Addresses. One of the early Editors of the "Churchman."

NISBETT, James R. L., 216 Church Road, Ardmore, Pa.—Univ. Lond. B. A. **d** 1876, **p** 1877, Bp. Doane. Chr. Ch. Chapl. Philadelphia, Pa. 1899. **F** Norfolk, N. Y.; St. Chrysostom's Chapl. Trin. Par. N. Y. City; Richmond Hill, L. I.; Walton, N. Y.; Chr. Chapl. Brooklyn, N. Y.; St. Barn. Kensington, Philadelphia, Pa.

NIVER, Edwin Barnes, 1014 St. Paul St., Baltimore, Md.—Br. B. A. 1893; Coln. M. A. 1895; Epis. Theo. B. D. 1892; St. J. D. D. 1909. **d** 1892, **p** 1892, Bp. Clark. R. Chr. Baltimore, 1897. **F** St. Paul, Providence, R. I. 1892-93; Asst. Chr. Baltimore, Md. 1894-97. Mem. Stand. Com., Del. to Gen. Conv.

NOBLE, Edward Richards, 535 Haws Ave., Norristown, Pa.—Jns. Hopk. B. A. 1901; G. T. S. 1904. **d** 1904, **p** 1905, Bp. Coleman. R. All SS. Norristown, 1911. **F** New York City Missns. 1904; Asst. of the Advoc. Philadelphia, 1904-07; of St. Steph. Wilbes-Barré, Pa. 1907-11.

NOBLE, James, 1327 S. 9th St., Omaha, Neb.—**d** 1883, Bp. Littlejohn, **p** 1897, Bp. Pierce. St. Matth. Omaha. **F** R. Gr. Jefferson City, Mo. 1902; R. Calv. Louisiana, Mo.; Monroe, Mo.

NOCE, Sisto, 359 Broome St., New York City.—San Salvatore, New York City.

NOCK, Albert Jay, Branchville, N. J.—**d** 1896, **p** 1897, Bp. Doane. **F** R. St. Jas. Titusville, Pa.; Chap. Va. Poly. Inst. Blacksburg, Va.

NOE, Alexander Constantine Davis, Mt. Airy, N. C.—Univ. So. **d** 1907, **p** 1909, Bp. Strange. All SS. Ch. Portsmouth Par. Norfolk Co.

NOE, Thomas Pasteur, Wilmington, N. C.—**d** 1899, **p** 1900, Bp. Watson. R. Ch. of the G. Shep. Wilmington.

NOE, Walter Raleigh, Windsor, N. C.—Univ. N. C.; Theo. Sem. Va. **d** 1908, **p** 1909, Bp. Strange. Windsor and Stations, 1911. **F** St. Paul, Chilton, N. C. 1908-10; St. Paul. Charleston, S. C. 1910-11. Author: Short Stories.

* **NOLAN, John Harrison**, Trinity Rectory, Lewiston, Me.—Dart. A. B. 1904; Col. A. M. 1907; G. T. S. S. T. B. 1908. **d** 1907, **p** 1908, Bp. Vinton. Trin. Ch. Lewiston, 1910. **F** Chr. Ch. Fitchburg, Mass. 1907; Canon Precentor, St. Luke's Cath. Portland, Me. 1908-10.

NOLAND, R. Grattan, Chillicothe, O.—Theo. Sem. Va. **d** 1884, **p** 1885, Bp. Peterkin. R. of Chillicothe, O. 1905. **F** R. of Wellsburg and Moundsville, W. Va.; Loc. ten. Blairsville and Indiana, Pa.; R. of Danville and Harrodsburg, Ky.; Columbus, Miss.; Springfield, Mo.; Covington, Ky. Standg. Con. (Lex.) 1898-1904. and Dep. Gen. Conv. 1898, 1901.

NOLL, Arthur Howard, Sewanee, Tenn.—St. J. LL. D. 1908. **d** 1887, Bp. Galleher, **p** 1888, Bp. Johnston. Registrar Univ. of the South, 1902. Sec. Dio of Tenn. from 1899. **F** Eagle Pass and other Miss. in W. Texas, 1887-89; R. St. Jas. Port Gibson, Miss. 1889-92; Mt. Olivet, New Orleans, La. 1892-95; in C. Missns. Dio. Springfield and Loc. Ten. Holy Trin. Nashville, Tenn. 1895-97; Somerville and other Missn. in Tenn. 1897-1901; Loc. Ten. Chr. So. Pittsburg, Tenn. 1901-02. Author: "Short History of Mexico" (1890); New and revised edition (1903); "History of the Church in the Diocese of Tennessee" (1900); "From Empire to Republic"—The Story of the Struggle for Constitutional Government in Mexico (1903); "Confirmation." Three Lectures (1903); "The Peruvians" (1905); "General Kirby-Smith" (1907); Numerous magazine articles and reviews. Joint Author with A. Philip McMahon: "The Life and Times of Miguel Hidalgo of Costilla" (1910); with Bourdon Wilson: "In Quest of Aztec Treasure," a story (1911). Editor: "Bishop Quintard's Memoirs of the War" (1905); "Life of Alexander Gregg, First Bishop of Texas" (1912); Dr. English's "The Little Giant" (1905), etc.

NORMAN, John Palmer, Monongahela, Pa.—M. D. **d** 1872, **p** 1874, Bp. Kerfoot. R. of St. Paul, Monongahela City. **F** R. St. Luke, Pittsburgh, Pa. 1875-82; St. Joh. same city, 1879-82.

NORRIS, Frederic William, 180 Macon St., Brooklyn, N. Y.—St. S. B. A. 1888, D. D. 1912. **d** 1890, **p** 1891, Bp. A. Leonard. R. of St. Matt. Brooklyn, 1900. **F** Asst. St. Mark Cath. Salt Lake City, Utah, 1890-91; in C. of same, 1891-94; Student at Oxford Univ. Eng. 1894-95; R. Trin. South Norwalk, Conn. 1895-1900.

NORTH, Walter, 230 Bryant St., Buffalo, N. Y.—C. High. Sch. Phil. and Ho. M. A. 1870, L. H. D. 1885; Berk. 1873. d 1873, p 1874, Bp. Cox. R. St. Luke, Buffalo, 1875. F R. of the Epiph. Suspension Bridge, N. Y. 1873-74.

NORTHROP, John M., Fayetteville, Tenn.—Univ. So. d 1894, p 1897, Bp. Gailor. R. St. Mary Magdalene, Fayetteville. F Covington, Tenn. 1894; Old Orchard, Mo.; R. St. Paul, Macon, Ga. 1902.

NORTH-TUMMON, Frederick, P. O. Box 95, Jamaica, L. I.—d 1893, p 1897, Bp. Hare. Jamaica, 1912. F Sturgis, S. D. 1893; Elk Point, S. D. 1899; Greeley, Col. 1902; Georgetown, Col. 1904; Spearfish, S. D. 1905; Fitzgerald, Ga. 1909-12.

* **NORTON, George Bancroft**, Beaumont, Tex.—Baker Univ. B. A. 1882, M. A. 1885; Boston Univ. S. T. B. 1889; Willamette Univ. S. T. D. 1891. d 1895, p 1896, Bp. Atwill. R. of St. Mark, Beaumont, 1907. F Meth.; Foreign Miss. 1889-94; Prof. Biblical Theol. Tokyo, Japan; R. Gr. Brookfield, Mo. 1895; R. St. Paul, Newport, Ark. 1902; Dep. Gen. Con. 1904, 1907, 1910. Author: "Principles of Biblical Interpretation" (in Japanese).

NORTON, George E., St. Louis, Mo.—d 1910, p 1911, Bp. Lawrence. R. St. Mich. AA., St. Louis, 1912. F St. Geo. New York City, 1910-12.

NORWOOD, John J., The Plains, Va.—Theo. Sem. Va. 1871. d 1871, Bp. Whittle, p 1872. R. of Whittle Par. Fauquier Co. Va. 1893. F St. Joh. Elizabeth City, Va.; Evang. Dio. of Va. 1886; R. Franklin Co.; Evang. Dio. of Va. 1888-93.

* **NORWOOD, Joseph Robinson**, Eastport, Me.—Bish. B. A. 1891. d 1892, p 1893, Bp. Littlejohn. R. Ch. Eastport, Me. F St. Joh. Fisher's Island, N. Y. 1891-92; Chr. Bellport, N. Y. 1892-95; R. St. Mary's-by-the-Sea, N. E. Harbor, Me. 1895-1904.

NORWOOD, Percy Varney, Stafford Springs, Conn.—Harv. A. B. 1906, A. M. 1907; Berk. 1911. d 1911, Bp. Lawrence, p 1912, Bp. Brewster. R. Gr. Stafford Springs. 1912. F C. St. Jas. New London, 1911-12.

* **NULL, Thurlow Washburn**, Fostoria, O.—Gettysburg Sem. B. D. 1905; Penn. 1902. d and p 1908, Bp. Darlington. R. of Trin. Fostoria, 1910. F Luth.; La Porte and Eagles Merc, Pa. 1907-09; R. Trin. Steelton, Pa. 1909-10.

* **NUTTER, Edmondson John Masters**, 4453 Lake Ave., Chicago, Ill.—Nash. 1911, B. D. 1912. d 1910, p 1911, Bp. Webb. Asst. Gr. Chicago, 1911. F D-in-C. St. Paul, Columbus, Wis. 1910.

NYBLADH, Carl Augustus, 1104 W. 59th St., Chicago, Ill.—Augustana Coll. Rock Island, B. A. 1888; Sea. 1896. d 1895, p 1896, Bp. Whipple. R. of Imman. Chicago, 1908. F Missy. in Minneapolis and St. Paul, 1893-95; Emanl. Litchfield and St. Siegf. Cokato, Minn. 1895-97; R. of St. Joh. Galesburg and P-in-C. of Emanl. Woodhull, 1897-1908; Dean Swed. Dept. Dio. of Quincy, 1904-08; Dep. Genl. Conv. 1904; Mem. Commis. on Swedish Pr. Bk. Editor: "Swedish Churchman" 1893 to present time.

* **OKERHATER, David Pendleton**, Fay, Oklahoma. d 1881, Bp. Huntington, and Asst. St. Luke Miss. Whirlwind Allotm. Fay. F Miss. Etna, Okla. Ter.

OAKES, Frederick Warren, 2903 West 32nd Ave., Denver, Col.—Bates B. A. 1888; Ya. B. D. 1891. d 1893, p 1894, Bp. Spalding. The Home—Chapt. of O. Mer. Sav. Denver. Dep. Gen. Conv. 1894-1907. F R. All SS. Denver, Col. 1893.

OAKSFORD, John, 606 Sherman Ave., Pittsburgh, Pa.—Roch. B. A. 1897; Union Theo. Sem. 1898; Crozier Theo. Sem. 1899. d 1905, p 1906, Bp. Greer. R. Chr. Ch. Pittsburgh, 1910. F Asst. St. Luke's Ch. New York City, 1905-08; R. St. John, Havre de Grace, Md. 1909. Author: "Citizenship of the Kingdom of Heaven" (1911).

OBERTHOLTZER, Herbert I., Spokane, Washington.—Ken. A. B. 1904; G. T. S. 1909. d 1909, Bp. White, p 1909, Bp. Wells. Roslyn, Wash. 1909. Asst. Sec. of Convoc.; S. S. Comm. F Roseland, Wash. 1909.

OBERLY, Henry Harrison, 1064 E. Jersey St., Elizabeth, N. J.—Tr. B. A. 1865, M. A. 1868; D. D. 1899; Berk. 1867. d 1867, Bp. Williams, p 1869, Bp. Ho. Potter. R. of Chr. Elizabeth, 1879. F of Nativ. Bethlehem, Pa. 1868; Trin. N. Y. City. 1868-69; R. Ho. Cross. Warrensburg, N. Y. 1869-72; Gr. Cherry Valley, N. Y. 1872-74; Trin. Watervliet, N. Y. 1874-79. Del. to Gen. Conv. 1901, 1904, 1910; Mem. Stand. Com. 1892-1906. Author: "Systematic Catechising" (The Yo. Churchman Co.), "Lessons in the Prayer-Book Catechism" (The Yo. Churchman Co.),—I. "Doctrine" (1896); II. "Conduct" (1897); III. "Worship—The Lord's Prayer" (1898); "The Sacraments" (1899); "The Testimony of the Prayer-Book" (E. S. Gorham) (1901); "A Fundamental Catechism" (Thomas Whittaker, 1908).

O'BRIEN, William J., South Pasadena, Cal.—Sea. 1876. d 1877, p 1879, Bp. McLaren. F Geneva and Batavia, Ill. 1877-79; Watsonville, Cal. 1879-85; Waldo, Fla. 1885-87; San Bernardino, 1887-90; City M. San Francisco, 1890-91; Martinez, 1891-92; Assoc. P. of St. M.-the-Virg. San Fran-

cisco, 1892-94; Montecito and Carpentaria, 1894-96; Ontario, 1897-98; Colusa and Redding 1898-1904; Yreka and Fort Jones, 1904-09 (all in Cal.).

* **OCKFORD, Thomas Henry Marchant**, Trappe, Md.—Berk. 1905. d 1905, Bp. Brewster, p 1907, Bp. Nelson. Whitmarsh Par. 1912. F Gr. Miss. Cobleskill, N. Y. 1905; Chr. Ch. Morristown, N. Y. 1906; St. Pet. Lyndonville, Vt. 1908; Coventry Par. 1909-12.

OCKFORD, Thomas S., Northfield, Vt.—Berk. d 1870, p 1871, Bp. Huntington. R. St. Mary, Northfield, 1906. F Miss. Brownville and Dexter, C. N. Y. 1870-72; Miss. Central Village, Conn. 1872-73; R. Trin. Thomaston, Conn. 1873-83; R. St. Luke, Chester, Vt. 1883-94; St. Jas. Port Deposit, Md. 1894-96; R. St. Andr. Marble-dale, Conn. 1896-1906.

ODELL, Daniel Ingalls, 2112 North 12th St., Philadelphia, Pa.—Rac. B. A. 1874, M. A. 1877; Nash. B. D. 1877. d 1877, p 1877, Bp. McLaren. R. of the Annunciation, Philadelphia, 1893. F St. Mary, E. Providence, R. I. 1877-85; Founder of St. Mary's Orphanage, same city, and Warden of same, 1877-85; St. Mary, S. Portsmouth, R. I. 1885-86; Asst. of the Anun. Philadelphia, Pa. 1886-87; of Trin. N. Y. City, 1887-90; R. St. Luke's, Chelsea, Mass. 1890-93.

O'DOWD, Dennis Herbert, Rockville Centre, L. I., N. Y.—Univ. N. Y. A. B.; G. T. S. d 1907, p 1908, Bp. Greer. Asc. Rockville Centre.

OFFICER, Harvey, Holy Cross, West Park, N. Y.—Harv. B. A. 1895; Univ. of Minn.; G. T. S. B. D. 1899. d and p 1898, Bp. Gilbert. O. H. C. 1907. F In C. St. Phil. Miss. St. Paul, Minn. 1898-99; St. Paul, St. Paul, Minn. 1899-1900; Asst. Trin. Princeton, N. J. 1902-06.

OGBURN, John T., Blackstone, Va.

OGILBY, Edward Leslie, Southern Pines, N. C.—d 1889, p 1891, Bp. Whitehead. R. of Emman. Southern Pines. F Asst. Chr. Philadelphia, Pa. 1890-91; R. of St. Barn, Maddington, Pa. 1891-96; of the Adv. Nashville, Tenn. 1896-98; of St. Barn. Philadelphia, Pa. 1898-1904; of Trin. Statesville, N. C. 1904-07; of St. Athan. Burlington, N. C. 1907.

OGILBY, Remsen Brinckerhoff, Baguio, P. I.—Harv. A. B. 1902, A. M. 1907. G. T. S. 1906; Epis. Theo. Sch. B. D. 1907. d 1907, p 1908, Bp. Lawrence. Headmaster Baguio Sch. Baguio, 1909. F Asst. St. Steph. Boston, Mass. 1907.

OGLE, Harry K. B., 1700 S. 22nd Street, Philadelphia, Pa.—Pr. B. A. 1899; Phil. Div. Sch. 1902, B. D. 1909; Tr. M. A. 1903. d

1902, p 1903, Bp. Mackay-Smith. Min-in-C. Prince of Peace Chapl. (Ho. Trin. Par.) Phila. 1904. F Asst. Chr. Norristown, Pa. 1900-02; of Trin. Hartford, Conn. 1902-03; of the Advoc. Phila. Pa. 1903-04.

OHL, John Wallis, Park Hill, Denver, Col.—Cath. Chap. Denver, M. A. 1900. d 1886, p 1889, Bp. Spalding. R. of St. Thom. Park Hill, Denver, 1910; Prest. Counc. of Advice W. Col. F M-in-C. of Chr. Aspen, Col. 1886-88; Can. Missn. Col. 1890-95; R. Dn. of Pueblo, 1902; Chap. D. and R. G. Ry. since 1894; R. of Ho. Trin. Pueblo, 1905-08; R. St. Matt. Grand Junction, Col. 1908-10. Dep. Gen. Conv. 1895-1907.

* **OLDHAM, George Ashton**, 287 Convent Ave., New York City.—Cor. B. A. 1902; G. T. S. B. D. 1908. d 1905, Bp. Olmsted, p 1906, Bp. Greer. R. of St. Luke, N. Y. City. 1909. F Lect. St. Faith's Train. Sch. for Deaconesses, N. Y. 1905-08; Gr. 1905-06; St. Thom. 1906-08; Acting Chap. Col. 1905-08 (all in New York City).

* **OLDHAM, John Lorraine**, Baltimore, Md.—Ken. B. A. 1907; Bex. 1909. d 1909, p 1910, Bp. Leonard. C. Emman. Baltimore, 1912. F Trin. Fostoria, O. 1909-10; Trin. Miss. Upper Sandusky, O. 1909-10; C. St. Luke Chapl. Trin. Par. New York.

OLIPHANT, John, St. James Rectory, Manitowoc, Wis.—St. S. 1899; Nash. 1902; Col. P. G. 1906-08. d 1902, p 1902, Bp. Nicholson. R. of St. Jas. Manitowoc, 1910. F St. Edm. Milwaukee, Wis. 1902-06; Asst. of Transfig. N. Y. City, 1906-07; Col. Univ. 1907-08; R. St. John-Evang. New London, Wis. 1908-10.

OLMSTEAD, Henry, 21 Stanley Place, Yonkers, N. Y.—Ya. Ph. B. 1898; Berk. 1902. d 1902, p 1903, Bp. Brewster. Asst. St. Andr. Yonkers. F Asst. of the Ho. Apos. N. Y. City, 1902-04; Vic. of Old Swedes, Wilmington, Del. 1904-07; R. of Chr. Dover, Del. and P-in-C. of St. Paul, Camden, N. J. 1907.

✦ **OLMSTED, Rt. Rev. Charles Sanford**, Denver, Colo.—G. T. S. 1876, D. D. 1902; Ho. D. D. 1902. d 1876, Bp. Ho. Potter, p 1877, Bp. Doane. Bishop of Colorado. Cons. 1902, Bpp. Tuttle, Johnston, Leonard (S. L.), Coleman, Graves, White, Brown, William (Coadj. Neb.) and Taylor. F M. Trin. Morley, N. Y. 1876-84; R. Chr. Ch. Coopers-town, N. Y.; R. St. Asaph. Bala, Pa.

✦ **OLMSTED, Rt. Rev. Charles Tyler**, 159 Park Ave., Utica, N. Y.—Tr. B. A. 1865, M. A. 1868; Ho. S. T. D. 1893; Syr., D. C. L. 1903; Ham., LL. D., 1909. d 1867, p 1868, Bp. Potter. Bishop of Central New York, 1904. Cons. Bpp. Huntington, Potter, Walker, W. A. Leonard, Niles, Worthington and C. S. Olmsted. F R. Gr. Utica, N. Y. 1884-

99; Vic. St. Agnes' Chap., N. Y., 1899-1902; Bishop-Coadjutor of Western New York, 1902-04.

OLMSTED, James Frederic, Burlington, N. J.—Tr. B. A. 1884, M. A. 1887; G. T. S. B. D. 1892. d 1891, p 1891, Bp. Doane. R. St. Mary, Burlington, N. J. 1897. Exam. Chap. 1898-1912; Mem. Stand. Com. 1905-12; Dep. Gen. Conv. 1901. F Asst. St. Geo. Newburgh, N. Y. 1891-92; R. St. Joh. Champlain, 1892-93; of Chr. Schenectady, N. Y. 1893-97.

OLMSTED, William Beach, Pomfret School, Pomfret, Conn.—Tr. B. A. 1887; (Hon.) L. H. D. 1910. Ya. (Hon.) M. A. 1908. d 1908, p 1909, Bp. Olmsted (Col.) Head-Mast. Pomfret School, 1897. F Master of St. Mark's Sch. Southboro, Mass. 1887-97.

OLSEN, William W'ittingham, 86 Oakland Ave., Bloomfield, N. J.—Col. B. A. 1846, M. A. 1850; G. T. S. 1849; Col. D. D. 1876. d 1849, Bp. Whittingham, p 1851, Bp. DeLancey. Prof.-Emer. St. Stephen's Coll. Annandale, N. Y. F Miss. Prattsville and Gilboa, N. Y. 1848-51; R. St. Jas.-the-Less, Scarsdale, N. Y. 1851-71. Author: "Personality" (1882); "Revelation, Universal and Special" (1885).

OLTON, Percy Trafford, Greene, N. Y.—d and p 1899, Bp. Littlejohn. R. Zion, Greene, 1903. Exam. Chap. 1911. F Asst. of St. Pet. Brooklyn, N. Y. 1899-1903.

O'MALLEY, Henry Ross Archer, Denver, Col.—Univ. of Tor. B. A. 1894, M. A. 1895, d 1895, Tor., p 1896, Tor. R. St. Steph. Denver, 1901. F Longford Mills, 1895; Lindsay, 1896; Montreal, 1897; Asst. Ho. Trin. Winnipeg, 1899; Greeley, Col. 1900-01.

O'MEARA, Charles, Trinity Rectory, Monroe, Mich.—Univ. of Tor. 1864. d 1881, p 1882, Hur. R. of Trin. Monroe, 1901. F I. of Gorrie, 1881-82; Forest, 1882-83, both in Prov. of Ontario; C. of St. Paul, Charlottetown, P. E. I. 1883-85; R. 1885-87; Petrolia, Ont. 1887-88; St. Jas., St. Mary's, Ont. 1888-89; Min. Ho. Trin. Bellaire, O. 1890-93; Trin. Washington, Pa. 1893-96; St. Steph. East Liverpool, O. 1896-97; St. Thom. Morden, Manitoba, 1897-1900.

O'MEARA, Frederick Charles, 1149 B. Union Ave., St. Louis, Mo.—St. John's Coll. Winnipeg, 1898. d 1899, Bp. of Rupertsland, p 1900, Bp. of Huron. Non-Far. Dio. K. C. F Chr. Denton, Md.; St. Paul, Greenville, Mich. 1903-04; R. Trin. West Branch, Mich. 1904.

O'MEARA, John Alexander, White Lodge, Headington Hill, Oxford, England.—Louisv. Coll. Ph. G. 1886; Cen. Coll.; Danville, Theo. Sem.; Theo. Sem. Va.; West. Theo. Sem. 1894; Univ. of the Pacific,

D. D. 1899. d 1893, Bp. Dudley, p 1894, Bp. McLaren. Duty in Dio. of Oxford, 1909-12 and Asst. Chap. at St. Petersburg, Russia, 1912. F Belvidere, Ill. 1894-95; Chr. San Jose and Trin. Haywards, 1895-96; of the Ho. Sav. Santa Clara, 1896-99; Chr. San Jose, 1899-1901; R. of St. Andr. Oakland, Cal. 1901-03; Asst. Trin. San Francisco, Cal. 1903; C. of All Hallows, Hampstead, London, 1907-09.

ORIHUELA, F., Calle San Jose de Garcia 747, Mexico City, Mex.—

ORMSBEE, Albert Hall, 7 Alvee St., Schenectady, N. Y.—St. S. B. A. 1869, M. A. 1872. d 1872, Bp. Potter, p 1873, Bp. Huntington. Non-Par. F Adams; Trumansburg; Utica, N. Y. R. Gr. Monroe, N. Y. 1893; In C. St. Paul, Charlton, N. Y.

ORMSBEE, Roland C., 30 Corlies Ave., Poughkeepsie, N. Y.—Br. A. B. 1908; Berk. d 1911, p 1912. Asst. St. Paul, Poughkeepsie, 1911.

ORRICK, Smith Hilton, 216 W. Madison St., Baltimore, Md.—d 1907, p 1908, Bp. Paret. Asst. St. Pet. Baltimore.

OSBORN, Ernest Albert, Chico, Cal.—North. Ill. Coll. D. D. 1904. d 1892, p 1895, Bp. New Mex. R. St. John, Chico. F R. St. Joh. Parkville, L. I. N. Y.

OSBORN, Robert Gilbert, 5000 Woodland Ave., Philadelphia, Pa.—Ya. B. A. 1877, LL. B. 1879; Phil. Div. Sch. 1908; Berk. 1884. d 1885, Bp. Williams, p 1885, Bp. Scarborough. F Asst. Chr. Ch. Elizabeth, 1885; Missy. Dio. Alb. 1885-90; Kearney, Neb. 1890-94; R. St. Andr. Baltimore, Md. 1895-98; Fond du Lac, 1898-1903; Ho. of Prayer, Lowell, Mass. 1903-04; Missy. in Milwaukee, Wis. 1904-06; Chap. St. Mich. Chapl. Philadelphia, Pa. 1906.

† **OSBORNE, Rt. Rev. Edward William**, 720 E. Cook St., Springfield Ill.—Glouc. Coll. 1869. Nash. D. D. d 1869, p 1870 Bp. of Gloucester and Bristol. Bishop of Springfield, 1906. F C. of Highworth, Wilts, 1869-72; Kenn. Devon, 1872-75; Asst. (S. S. J. E.) St. Joh. Evang. Boston, Mass. 1877-90; St. Phil. Capetown, S. Africa, 1890-91; Chap. of St. Geo. Home and P-in-C. St. Phil. Capetown, 1891-96; Sup. S. S. J. E. Boston, Mass. 1899-1904; Bishop-Coadjutor of Springfield, 1904-06. Author: "The Saviour King" (1888); "The Children's Faith" (1889); "The Children's Saviour" (1881).

* **OSBORNE, Edwin Augustus**, 307 N. 11th St., Charlotte, N. C.—d 1877, Bp. Atkinson, p 1881, Bp. Lyman. Archd. of Convoc. of Charlotte, 1900, and in C. of Trin. Statesville. Resigned 1911. Dep. Gen. Conv. 1907, 1910. F R. Calv. Henderson Co. N. C. 1877-85; M.-in-C. of St. Mark, Mecklenburg, Trin. Statesville, and Supt. Thomp-

son Orphanage, 1887-98; Chapl. 2nd Regt. N. C. Vol. in the Span.-Amer. War, 1898.

OSBORNE, Francis M., Charlotte, N. C.—Univ. N. C. B. A. 1899, M. A. 1900, B. D. 1904; Univ. So. 1904. **d** 1904, **p** 1905. Missns. Ho. Conf. St. Andr. and St. Mart. Charlotte, N. C. 1903. Exam Chap. 1906. Sec. Convoc. of Charlotte. Editor: "The Carolina Churchman."

* **OSBORNE, Richard H. G.**, Morrisville, Pa.—Univ. Pa. M. D. 1866; Phil. Div. Sch. 1874. **d** 1874, Bp. Lee, **p** 1875, Bp. Howe. Non-Par. F R. Bedford, Pa. 1875-79; Lock Haven, Pa. 1879-80; Holy Inno. Tacony, Philadelphia, Pa. 1880-83; Yardley, Pa. 1883-91; Leeds Par. Fauquier Co. Va. 1891-92; P-in-C. St. Paul. Kenton. O. 1892-94.

OSBORNE, William Henry, Johnson City, Tenn.—Univ. Tor. 1879; Bex. **d** 1880, **p** 1882, Bp. Harris. St. John, Johnson City. F R. Trin. Monroe, Mich. 1881-85; Chr. Springfield, Mo. 1885-90; St. Paul, Lansing, Mich. 1891-1900; R. of St. Thom. Battle Creek, Mich. 1900.

OSBURN, Herbert S., Occupacia, Va.—**d** 1910, Bp. Lloyd. **p** 1912, Bp. Gibson. St. Anne Far. 1910.

OSGOOD, Ernest Earle, Brook Hill, Va.—Bates Coll. A. B. 1892; Theo. Sem. Va. 1903. And. Theo. Sem. **d** 1903, **p** 1904. Bp. Gibson. R. Emman. Brook Hill, 1904. F Richmond.

OSGOOD, George Endicott, North Attleboro, Mass.—Epis. Theo. Sch. B. D. 1877. **d** 1877, **p** 1878, Bp. Paddock. R. Gr. North Attleboro, 1881. F Asst. Chr. Waltham, Mass. 1877-78; Asst. All SS. and R. St. Matt. Worcester, Mass. 1878-81.

OSGOOD, Phillips E., 46 Albano St., Roslindale, Mass.—Harv. B. A. 1904; Epis. Theo. Sch. B. D. 1907. **d** 1907, **p** 1908, Bp. Lawrence. Roslindale, 1909. F Asst. of the Asc. Boston, Mass. 1907.

OSMOND, William Henry, 148 E. Main St., Marlboro, Mass.—Theo. Sem. Va. 1897. **d** 1897, Bp. Whittle, **p** 1898, Bp. Paret. R. of Trin. Woburn, 1907. F Asst. the Asc. Baltimore, 1897-99; St. Matt. Oakland, Md. 1899-1902; R. Heavenly Rest, Auburn, Me. 1902-03; R. Henshaw (Mem.), Baltimore, Md. 1903-07; Loc. ten. St. Barth. New York, 1907.

OSWALD, Charles Everett Cartwright, 16 W. 26th St., New York City.—Wab. Coll. B. A. 1892; McCorm. Theo. Sem. 1895. **d** 1900, **p** 1901, Bp. Vincent. Asst. Trin. Chap. N. Y. City, 1906. F Sen.-Asst. St. Steph. Providence, R. I. 1904-06; Lay-Read. D. and P-in-C. of Trin. London, O. 1899-1904.

* **OTIS, Charles Pomeroy**, 66 Pleasant St., Worcester, Mass.—Ya. B. A. 1907; G.

T. S. 1910. **d** 1910, **p** 1911, Bp. Lawrence. Asst. All SS. and V. St. Luke's Miss. Worcester, 1910. F Asst. Gr. Ch. Lawrence, Mass. 1910.

OTTAWAY, George Henry, St. Paul's Parish House, Rochester, N. Y.—Ham. Coll. A. B. 1880, A. M. 1885. **d** 1892, **p** 1894, Bp. Huntington. Asst. St. Paul, Rochester. F St. Paul, Chittenango, N. Y. 1893-1907; Gr. Mexico, and St. Jas. Pulaski, N. Y. 1907-09; R. of Trin. Fayetteville, N. Y. 1909.

* **OTTE, William Crossman**, 14th and M. Sts., Bedford, Ind.—**d** 1889, **p** 1891, Bp. Vincent. R. of St. John's, Bedford, 1906. F R. Emman. Cincinnati, O. 1889-99; St. Joh. Lexington, Ky. 1899-1901; Trin. Connersville, Ind. 1901-06.

OTTERSON, James Parker Scribner, 20 W. Witherbee St., Marlborough, Mass.—**d** 1894, Bp. Lawrence, **p** —. Non-Par. Dio. W. Mich. F Asst. St. Jas. Greenfield, Mass.

OTTMANN, Gilbert A., Tulsa, Okla.—St. Andr. **d** 1885, **p** 1885, Bp. Huntington. R. of Trin. Tulsa, 1908. F Whitesboro and Oriskany C. N. Y. 1885; Yorkville, S. C. 1885-86; Fayetteville, N. Y. 1886-88; Pasadena, Cal. 1888-90; Sacramento, Cal. 1890-96; R. of the Asc. St. Louis, Mo. 1896-1902; The Incarn. Atlanta, Ga. 1902-03; of St. Paul, Savannah, Ga. 1903-07; of St. Paul, Newport, Ark. 1907-08.

* **OVERS, Walter Henry**, 24 Chautauqua Place, Bradford, Pa.—Taylor Univ. B. A. 1898, M. A. 1899; Grove City Coll. Ph. D. 1907. **d** and **p** 1910, Bp. Darlington. The Asc. Bradford, 1912. F Meth.; St. Luke, Mechanicsburg, 1909-10; St. Paul, Wellsboro, 1910-12.

OWEN, Edward J., Philadelphia, Pa.—Ken. B. A. 1902; Bex. 1905. **d** 1905, **p** 1906, Bp. Leonard. Asst. Ho. Apos. Phila. 1910-11. F Trin. Fostoria, O. 1905-08; Asst. Emman. Cleveland, O. 1908.

OWEN, Elmer Nelson, Maplewood, N. J.—O. Weslyn. A. B. 1903, A. M. 1904; Bex. B. D. 1906. **d** 1906, **p** 1907, Bp. Vincent. R. St. Geo. Maplewood, 1910. F Asst. Chr. Dayton, O. 1906.

OWEN, Horace T., Trenton, N. J.—**d** 1899, Bp. Huntington, **p** 1900, Bp. Potter. R. St. Paul, Trenton. F Asst. Min. Trin. Par. N. Y. City, 1900-02; R. of St. Athan. Burlington, N. C. 1902.

OWEN, William Henry, Jr., Trinity Rectory, Mt. Vernon, N. Y.—Ya. B. A. 1897, M. A. 1899; G. T. S., B. D. 1903. **d** and **p** 1901, Bp. Potter. R. of Trin. Mt. Vernon, 1906. F Asst. St. Thom. New York City, 1901-06.

* **OWEN-JONES, Percy**, Sanbornville, N. H.—Huron Coll. Can. 1882. **d** 1882, **p**

1883. Bp. of Hur. P-in-C. of St. Joh-the-Bap. Sanbornville, 1909. F Inc. of Eastwood, Ont. 1882-83; Loc. ten. St. Geo. St. Catherines, Ont. 1883-84; C. St. Geo. Goderich, Ont. 1884-85; R. of St. Geo. Ottawa, Ont. 1885-90; Chap. to Bp. of N. S. 1890-91; Asst. of St. Clem. Philadelphia, 1891-92; Hd. Mast. Davenport Sch. St. John, N. B. 1892-99; R. St. Mich. Wilmington, Del. 1889-1901; P-in-C. of St. J-the-Bap. St. John, N. B. 1901-07; Missy. of Norwood, Mass. 1907-09.

OWENS, James Marshall, Louisville, Ky.—Roa. M. A. 1897; Theo. Sem. Va. B. D. 1900. d 1900, Bp. Peterkin (for So. Va.), p 1900, Bp. Randolph. R. St. Andr. Louisville, 1912. F R. Randolph Par. Va. 1900-02; St. Paul, Lynchburg, Va. 1902-07. St. Paul, Norfolk, 1907-12. Standg. Com. (Va.) 1908-12.

OWENS, Robert Bruce, Rocky Mount, N. C.—d 1892, Bp. Lyman, p 1894, Bp. Cheshire. R. G. Shep. Rocky Mount, and St. Joh. M. Battleboro. F St. Paul, Salisbury, N. C.; St. Steph. Oxford, N. C.

***OWENS, Timon Evans**, Box 31, Station B, Los Angeles, Cal.—Adr. A. B. 1899; Ya. 1902-03; Berk. B. D. 1905. d 1905, p 1906, Bp. Brewster. R. Ch. of the Asc. Los Angeles, 1910. F Meth. Prot.; Assoc. M. Trenton, N. J. 1905-06; Asst. Rock Creek Par. Washington, D. C. 1906-07; of the Evangs. Philadelphia, 1907-09; R. St. John, Seattle, Wash. 1909-10.

***OXLEY, Edmund Harrison**, 13th and Herr Sts., Harrisburg, Pa.—How. Univ. A. B. 1906; Harv. S. T. B.; King Theo. Hall, d 1906, p 1907, Bp. Satterlee. St. Aug. Harrisburg and Missy. to Colored People. F Charlotte Hall, St. Mary's Co. Md.

PACKARD, Thomas Jones, Rockville, Md.—Univ. Va. B. Litt. 1875; Theo. Sem. Va.; Univ. So. D. D. 1904. d 1880, p 1881, Bp. Whittle. R. Chr. Rockville, 1897. Acting Prof. of Hebr. in Theological Sem. of Va. 1904-05. F Roanoke Par. Va. 1880-86; St. Thomas Par. Md. 1887-88; Chr. West River, Md. 1889-97. Editor: "Recollections of a Long Life" (1902).

PACKER, William Satterlee, Winchester, Mass.—Y. A. B. A. 1898; Epis. Theo. Sch. Camb. 1901. d 1901, Bp. Lawrence, p 1902, Bp. Burgess. Asst. Epiph. Winchester. F the Ho. Trin. Brooklyn, N. Y. 1901-02; Asst. St. Geo. N. Y. City; Asst. The Advt. Cincinnati, O.

PADDOCK, Ernest Moorhead, 121 Raymond St., Cambridge, Mass.—Univ. Pa. B. A. 1894; Epis. Theo. Sch. B. D. 1897. d 1897, Bp. Whitaker, p 1898. R. of St. Jas.

Cambridge, 1910. F Asst. St. John Washington, D. C. 1897-1900; R. of Emman. Pittsburgh, Pa. 1900-10.

†**PADDOCK, Rt. Rev. Robert Lewis**, Hood River, Ore.—Tr. B. A. 1894, M. A. 1897, D. D. 1908; Berk. Div. Sch. 1897, D. D. 1908; Ho. D. D. 1908. d 1897, Bp. Niles, p 1898, Bp. Leonard (O.). M. Bishop of Eastern Oregon, 1907. Cons. Bpp. Tuttle, Potter and Satterlee. F in C. St. Paul's Mission, Southington, Conn. 1897. Traveling Sec. Ch. Students' Missionary Assoc. and Asst. Min. of St. Paul's Cleveland, O., 1897-98; Vic. of Pro-Cath. Stanton St. and Can. Cath. St. John-the-Divine, 1898-1901; R. Ho. Apos. 1902-07.

PAGE, Coupland R., Winchester, Va.—d 1872, Bp. Whittle, p—, Non-Par. Dio. Md.

PAGE, Frank, Fairfax, Va.—Theo. Sem. Va.; W. and L. D. D. 1897. d 1878, p 1879, Bp. Whittle. F R. Truro Par. Fairfax Co. Va. 1878-89; of Old Falls Ch. Fairfax Co. Va. 1878-89; of St. Paul, Waco, Tex. 1890-1903; Dep. Gen. Convs. 1892, 1895 and 1901; R. St. Joh. Brooklyn, N. Y.

PAGE, Herman, 1327 E. 52nd St., Chicago, Ill.—Harv. B. A. 1888; Epis. Theo. Sem. B. D. 1891; Un. Pittsburgh, D. D. 1906. d 1891, Bp. Clark, p 1891, Bp. Talbot. R. of St. Paul, Chicago, 1900. Elec. Missy. Bp. of New Mexico, 1912. F Holy Trin. Wallace, Ida. 1891; St. Luke, Coeur d'Alene, Ida. 1891; of St. Joh. Fall River, Mass. 1893-1900.

***PAGE, John Mitchel**, Lebanon, Pa.—G. T. S. 1894; Col. B. A. 1887. d 1894, p 1895, Bp. H. C. Potter. R. St. Luke, Lebanon, 1896. F Asst. of St. Andr. Harlem, 1894; St. John Roxbury, Mass. 1894-95; Heavenly Rest, N. Y. City, 1895-96; In C. St. Paul, St. Paul, Minn. 1896. Dep. Gen. Conv. 1910.

PAGE, Thomas Carter, Bedford City, Va.—Ken. B. A. 1881, M. A. 1891. d 1886, p 1887, Bp. Whittle. R. of St. Joh. Bedford City. F Aequia Ch. Stafford Co. Va. 1886-89, Benton Par. Williamsburg, Va. 1889-93; In C. Great Choptauk Par. Cambridge, Md. 1893.

***PAGE, Wiley Jones**, Glenburnie, Md.—Va. Agric. and Mechan. Coll. 1875; Bethel Mil. Acad. Va. 1881, Prizes for Gk. and Lat.; Med. Ora.; Theo. Sem. Va. 1884. d 1884, Bp. Whittle, p —, Bp. Randolph. R. St. Alb. Westminster Par. Anne Arundel Co. F Can. Cath. Atlanta, Ga. 1896; R. Incar. Atlanta, 1895-96; St. Steph. Milledgeville, Ga. 1896-98; M-in-C. 7 Missns. 1898-1904. Exam. Chap. 1895. R. St. Steph. Ferguson, Mo. 1904.

PAGE, William Williamson, Cornwall N. Y.—H.-S. Coll. A. B. 1862; D. D. 1880; Pr. Theo. Sem. 1869; G. T. S. 1892. d 1893,

p 1893, Bp. H. C. Potter. R. St. Joh. Cornwall, 1897. F In C. of Mt. Vernon, Larchmont and Kingston, N. Y. 1891-96; Capt. Confed. Sta. Army, 1863-65.

PAINE, George Lyman, 213 Wooster St., New Haven, Conn.—Harv. B. A. 1896, M. A. 1897; Epis. Theo. Sch. B. D. 1900. d 1900, p 1901, Bp. Lawrence. St. Paul, New Haven, 1911. F St. Mark, New York City, 1900-02; R. St. Mary, Dorchester, Mass. 1902-11. Mem. Dio. Bd. of Miss.

PAINTER, William Pusey, Guilford, Howard Co., Md.—d 1888, p 1888, Bp. M. A. DeW. Howe. R. Queen Car. Par. Md.

PALMER, Charles James, Lanesborough, Mass.—Bow. B. A. 1874; G. T. S., S. T. B. 1881. d 1878, Bp. Paddock, p 1879, Bp. Potter. Missy. for Berkshire Co. 1899. F St. Joh. Bangor, Me. 1879-89; R. of Lanesborough, 1880-99. Author: "History of Lanesborough, History of Lenox and Richmond and Trinity Church," Lenox, Mass.

* **PALMER, Francis Leseure**, Faribault, Minn.—Am. B. A. 1885, M. A. 1902. Epis. Theo. Sem. Camb. B. D. 1892, d 1892, Bp. Brooks, p 1893, Bp. Randolph. Instr. Ethics and Apologetics, Seabury Div. Sch. 1910. F in C. St. Paul Gardner, Mass. 1892-95; R. St. Paul Walla Walla, Wash. 1895-98; Exam. Chap. Spok. 1896-97; Pres. Stand. Com. 1897-98; Dep. Gen. Conv. 1898; R. Asc. Stillwater, Minn. 1900-10. Exam. Chap. Dio. of Minn. 1901-12, Standg. Com. 1912. Asst. Editor "Webster's International Dictionary."

PALMER, Frederic, Andover, Mass.—Harv. B. A. 1869, M. A. 1872; Andover Theo. Sem. S. T. B. 1872; Epis. Theo. Sch. D. D. 1910. d 1878, Bp. Paddock, p 1879, Bp. Clark. R. of Chr. Andover, Mass. 1888. F Asst. of Emman. Boston, 1878-79; Minn.-C. Lonsdale, R. I. 1879-80; R. Our Sav. Jenkintown, Pa. 1880-88. Author: "Studies in Theologic Definition" (1895); "The Drama of The Apocalypse" (1903); "Liberty and Limits of Creed-Interpretation" (1906); "The Winning of Immortality" (1910).

PANCOAST, Edgar Thomson, 414 North Normal Parkway, Chicago, Ill.—Nash. 1906. d 1906, p 1907, Bp. Webb. C. St. Bart, Chicago 1912. F Trin. Platteville, Wis. 1906-09; R. of St. Mary, Jefferson and in C. of St. Pet. Fort Atkinson, 1909-12.

* **PAPINEAU, Arthur Bradford**, Maynard, Mass.—Epis. Theo. Sem. d 1892, Bp. Brooks, p 1893, Bp. Potter. R. of St. Geo. Maynard, Mass. 1900, also M. of Middlesex suburban Pastorate at six points. F Holy Name, Swampscott, Mass. 1892-94; St. Jas. Oldtown, Me. 1894-99.

PARADISE, Frank Iisley, 1 High Street, Medford, Mass.—Ya. B. A. 1888. d 1890, p 1891, Bp. Williams. R. of Gr. Medford, 1898. F R. Milford, Conn. and of East Greenwich, R. I. 1893-94; Dean of Chr. Cath. New Orleans, La. 1894-98. Author: "The Church and the Individual" (Moffat, Yard and Co. New York, 1910).

PARCE, Dwight Arthur, 1925 McCausland Ave., St. Louis, Mo.—Ho. B. A. 1893. d 1894, p 1895, Bp. Huntington. R. of St. Aug. St. Louis, 1909. F In C. St. Thom. Slaterville Springs; St. Joh. Speedsville, and St. Mark. Caudor, N. Y. 1894-97; R. St. Sacramento, Bolton, N. Y. 1897-1909.

PARDEE, Charles Laban, Naugatuck, Conn.—Ya. B. A. 1884. d 1887. p 1888, Bp. Williams. R. of St. Mich. Naugatuck, 1909. F of the Nativ. Bridgeport, and St. Luke. E. Bridgeport, Conn. 1887-89; R. Chr. Ch. Stratford, Conn. 1889-91; R. St. Andr. Waverly, Ia. 1891-94; R. of St. Paul, Kittanning, Pa. 1894-96; R. St. Andr. S. Orange, N. J. 1896-1909. Author: "The Way to the Altar" (a communicant's manual; Thos. Whittaker, \$0.25, 1907); "The Three Hours' Service" (for Good Friday; same pub. \$4.00 per 100; 1896); Ed. and Pub. of the Whittaker Series of Sunday School Magazines.

PARDEE, James Dada Stibbins, Northford, Conn.—Ham. B. A. 1864. d 1866, Bp. Coxe, p 1869, Bp. Huntington. R. St. Andr. Northford, 1901. F R. St. Mark, Mystic, Conn. 1873-1881; of Trin. Seymour, Conn. 1881-88; of Gr. Saybrook, Conn. 1888-1901.

PARDEE, Luther, 5001 Washington Ave., Chicago, Ill.—Rac. B. A. 1870, M. A. 1874; G. T. S. 1874. d 1874, Bp. Robertson, p 1876, Bp. McLaren. F Calv. Chicago, 1874-85; Cath. SS. Peter and Paul, Chicago, 1885-91; St. Paul, Austin, Ill. 1891-98; Dean of the Cath. SS. Peter and Paul, Chicago, 1899-1902; St. Elis. Glencoe, 1904. Sec. Dio. of Chicago since 1884.

* **PARKE, Hervey Coke, Jr.**, Oxford, England.—Ya. B. A. 1897; G. T. S. 1904. d 1904, Bp. Davies, p 1905, Bp. Jaggar (for Mich.). F C. Chr. Cambridge, Mass. 1904-07; P. of Assoc.-M. Waynesville, 1907-12.

* **PARKER, Albert Ransom**, Gardner, Mass.—Wms. 1901; Harv. 1905; Epis. Theo. Sch. 1904. d 1904, Bp. Lawrence, p 1905, Bp. Greer. R. of St. Paul, Gardner, 1910, and M-in-C. St. John, Athol and Trin. Orange, 1912. F St. Geo. New York City, 1904-05; the Ho. Trin. same city, 1905-06; R. St. John, Duluth, Minn. 1906-10.

PARKER, Andrew Leonard, 154 Salisbury Row, Brookline, Mass.—T. C. T., B. A. 1878, M. A. 1881. d 1882, Bp. Sweatman, p 1883, Bp. Machray. Non-Par. F Fellow St. John's Coll. Winnipeg, Man. 1882-

84; R. of the Epiph. Chehalis, Wash., and St. Mary, Eugene City, Ore. In C. of St. Mark. Seattle, Wash. 1890. Author: "Cicero's Pro Archia" (1879).

PARKER, Calvin C., 4706 Cedar Ave., Philadelphia, Pa.—Ken. B. A. 1859, M. A. 1860; Phila. Div. Sch. 1863. **d** 1863, **p** 1864, Bp. Potter. Supply Work, 1910. **F** in C. Emman. Philadelphia, Pa. 1863-64; Asst. St. Paul, Philadelphia, Pa. 1863-64; Miss. Warren, Pa., Ridgeway, Pa. and Corry, Pa. 1864-67; R. Trin. (Mem.), Warren, Pa., 1866-67; of St. Joh. Erie, Pa. and Gr. Miles Grove, Pa. 1867-72; of Chr. Greensburg, Pa. 1872-75; of St. Joh. Lower Merion, Pa. 1875-94; Asst. of St. Pet. Philadelphia, 1905-09; Chan. of the Home of the Merc. Sav. for Crippled Children, Philadelphia, 1909.

PARKER, Charles Pomeroy, 1103 Adams St., Bowling Green, Ky.—Wittenberg, B. A. 1903; Presby. Theo. Sem. S. C. 1906. **d** 1910, **p** 1911, Bp. Woodcock. R. Chr. Bowling Green, 1910. **F** Presby.; Visitor for Theo. Dept. Univ. So. to St. John's Sch. for Postulants, 1909. Author: "Pathology of Volition" (New Era Co., Springfield, O. 1903. \$1.50); "Angels Unaware" (Novel. The Fetter Co. Louisville, Ky. 1912. \$1.25).

✠**PARKER, Rt. Rev. Edward Melville**, Concord, N. H.—Oxon. B. A. 1878, M. A. 1881; Berk. D. D. 1906; Bish. D. C. L. 1907. **d** 1879, Bp. Niles, **p** 1881, Bp. Neely. Bishop-Coadjutor of New Hampshire, 1906. Cons. Bpp. Niles, Lawrence, Brewster, Hall, Mackay-Smith, Codman. **F** Asst. M. at St. Paul's Sch. Concord, N. H.; 1879-1900; with P.-in-C. of Dunbarton, N. H. P.-in-C. of East Weare, N. H. 1900-1906.

PARKER, Henry Ainsworth, 14 Ash St., Cambridge, Mass.—Harv. B. A. 1864, M. A. 1867. **d** 1870, Bp. Williams, **p** 1872, Bp. Stevens. Non-Par. **F** St. Luke, Bustleton, Pa. 1871-74; Chr. North Conway, N. H. 1874-84; R. Asc. East Cambridge, Mass. 1884-88.

PARKER, James Kellogg, Waterville, N. Y.—Berk. 1884. **d** 1883, **p** 1884, Bp. Huntington. R. Gr. Waterville, 1893. **F** R. St. Joh. Whitesboro and St. Pet. Oriskany, N. Y. 1885-93.

PARKER, Lindsay, 345 State St., Brooklyn, N. Y.—Univ. of N. Y. Ph. D. **d** 1883, Bp. Potter, **p** 1884. R. of St. Pet. Brooklyn.

PARKER, Octavius, 1208 Trenton St., Los Angeles, Cal.—Nash. B. D. 1876. **d** 1876, **p** 1877, Bp. Welles. Retired Archdn. and Sec. Bd. of Missions, Dio. Sac. 1902. **F** M. in Ore. 1886; M. to Alaska, 1886-89; M. Dio. of Cal.; in Ventura; Genl. M. Dio. of L. A.

PARKER, Reginald R., East Haddam, Conn.—**d** 1895, Bp. Williams, **p** 1897, Bp. Brewster. Loc. ten. Gr. Windsor, Conn.

1912. **F** East Berlin, 1895-96; St. Andr. Greenville, Norwich, 1896-1902; Unionville, 1902. R. St. Steph. E. Haddam, all in Conn.

PARKER, Robert Benjamin, Ipswich Mass.—Col. B. A.; Epis. Theo. Sch. B. D. **d** 1884, **p** 1885, Bp. Paddock. M.-in-C. St. Jas. Ipswich, 1910. **F** St. Paul, North Andover, Mass. 1884-87; Ipswich, Mass. 1887-92; Berl. Univ. 1892-94; R. St. Jas. Providence, R. I. 1894-1910.

***PARKER, William Newman**, 826 So. 60th St., Philadelphia, Pa.—Drew. Sem. B. D. 1905; Phil. Div. Sch. 1906; Tr. Coll. Durham, N. C. A. B. 1899. **d** and **p** 1906, Bp. Whitaker. R. of the Epiph. Baltimore Ave., Philadelphia, 1906.

PARKMAN, Henry Converse, Palmetton, Pa.—Kan. Theo. Sch. 1897. **d** 1895, Bp. Kendrick, **p** 1898, Bp. White. R. St. John Palmetton, 1912. **F** St. Paul. Las Vegas, N. M. 1895-96; Miss. West. Kan. 1896-97; Asst. Chr. Indianapolis, 1897-98; St. Paul, Monroe, N. C. 1898-1900; R. St. Mich. Par. Dio. Easton, Md. 1900-04; R. St. Thom. Croome, Md. 1904-12.

PARKS, Leighton, 342 Madison Avenue, New York City.—St. J. D. D. 1889; Harv. D. D. 1900. **d** 1876, Bp. H. Potter, **p** 1878, Bp. B. Paddock. R. St. Barth. N. Y. City, 1904. **F** R. Emman. Boston, Mass. 1878-1904. Author: "His Star in the East"; "The Winning of the Soul."

PARMELEE, Edward Wilson, Salisbury, Conn.—Ham. A. B. 1898; A. M. 1910. Auburn Theo. Sem. 1904. **d** 1905 **p** 1906, Bp. Olmsted (C. N. Y.). Teach. in Salisbury Sch. 1909. **F** Assoc.-M. Boonville, N. Y. 1904-06; Asst. Chr. Detroit, Mich. 1906-09.

PARNELL, Thomas Alexander, 5 Peck Street, Rochester, N. Y.—T. C. T., D. C. L. 1877. **d** 1855, **p** 1858, Bp. Toronto. R. All SS. Rochester, 1895. **F** Prescott, 1855-58; Merrickville and Buritt's Rapids, 1858-63; Clerical Sec. Ont. 1863-72; Barriefield, 1872-74; Archd. Kingston, 1874-80; R. Kemptville, 1880-81; Salamanca, N. Y. 1881-95.

PARRIS, Hubert Ashtley St. A., Charleston, S. C.—**d** 1905, **p** 1906, Bp. Gray. St. Mark, Charleston.

PARRISH, Herbert, St. Luke's Church, Baltimore, Md.—Tr. B. A. 1891, M. A. 1894; G. T. S. **d** 1894, **p** 1895, Bp. Whitaker. R. of St. Luke, Baltimore, 1909. **F** Asst. of St. Pet. Philadelphia, 1895-97; of St. Clem. Philadelphia, 1897-98; R. Ch. of the Adv. San Francisco, 1898-1904.

PARROTT, Edward Moore, Jr., St. James Rectory, Lake George, N. Y.—St. J. 1890; Col. 1891; G. T. S. 1894. **d** 1897, Bp. Capers, **p** 1898, Bp. Potter. R. of St. Jas.

Lake George, 1906. F St. Steph. Woodlawn, N. Y. City, 1898-1900; C. of Gr. Chapl. same city, 1897-98; R. of Trin. Rochester, N. Y. 1900-05.

* **PARSHALL, Heman Franklin**, Cass Lake, Minn.—Sea. B. D. 1893. d 1893, Bp. Thomas for Bp. Whipple, p 1894, Bp. Barker. Archdn. of Duluth, 1906; Dep. to Gen. Conv. 1904-10; Mem. Stand. Com. 1909. F Gunnison Col. and adj. Missions, 1893-94; R. of St. Joh. St. Cloud, Minn. 1894-1906. Exam. Chap. 1898-1907; Registrar.

* **PARSONS, Arthur Thomas**, Sheffield, Mass.—Tr. B. A. 1871, M. A. 1877. Berk. 1874. d 1874, p 1875, Bp. Williams. F St. Alban's, Danielson, Conn. 1874-80; St. Geo. Central Falls, R. I. 1880-85; St. Steph. East Haddam, Conn. 1885-90; R. Trin. Thomaston, Conn. 1890-1909; Chr. Mem. North Brookfield, Mass. 1909-12.

PARSONS, Edward Lambe, 2532 Durant Ave., Berkeley, Cal.—Ya. B. A. 1889; Un. Theo. Sem. 1892; Fell. 1892-94; Epis. Theo. Sch. 1894. d 1894, Bp. Lawrence, p 1895, Bp. Potter. R. St. Mk. Berkeley, Cal. 1904. F Asst. Gr. N. Y. City and Instr. Training Sch. for Deaconesses, 1894-95; R. Trin. Menlo Park, Cal. 1896-1900; Instr.-in. Phil. Stanford Univ. 1897-1902; R. St. Matt. San Mateo, Cal. 1900-1904; Chmn. Bd. of Editors of "Pacific Churchmen" 1904-08. Dep. Gen. Conv. 1904-10; Standg. Com. 1903—(Cal.). Author: sermons, etc.

PARSONS, John Henry, Holley, N. Y.—West. Theo. Sem. 1891. d 1890, p 1891, Bp. McLaren. R. of St. Paul, Holley, 1909. F Advent Mission, Chicago, Ill. 1890-92; Cath. Cleveland, O. and St. Thom. Berea, O. 1892-93; R. of St. Joh. Toledo, O. 1893-98; St. Paul Savanna, Ill., 1898-99; St. Ann. Chicago, Ill. 1899-1902; St. Joh. Grand Rapids, Mich. 1901-02; Chap. at Howe Sch. Lima, Ind. 1902-04; Asst. St. Joh. Dubuque, Ia. and Asst. St. Geo. Farley; Christ, Dyersville, St. Paul, Bellevue, 1904.

PARSONS, Louis Augustus, Amesbury, Mass.—Ya.; Berk. Div. Sch. 1897. d 1897, Bp. Niles, p 1898, Bp. Brewster. R. of St. Jas. Amesbury, 1912. F Asst. of St. Joh. Stamford, Conn. 1897-98; R. St. Joh. North Haven, Conn. 1898-1904; Sen. Asst. of St. Jas. Philadelphia, 1904-07; R. St. Paul. Brunswick, Me. 1907-12.

* **PARSONS, Wm. Francis**, Phillipsdale, R. I.—St. S. B. A. 1888. M. A. 1893; Berk. d 1891, p 1892, Bp. Doane. R. of Gr. Mem. Ch. Phillipsdale, 1911. F Schuylerville, N. Y. 1892-96; Greenwich, N. Y. 1892-93. Asst. of Chr. Troy, N. Y. 1896-98; R. St. Luke. Troy, N. Y. 1898-1904; St. Andr. Darien, Ga. 1904-09; Ch. of the Incarn. Atlanta, Ga. 1909-11. Exam. Chap. (Ga.) 1907-09 (Atl.) 1909-11.

PARTRIDGE, John, Petaluma, Cal.—K. C. W., L. S. T. 1887. d 1880, p 1881. Bp. N. S. R. St. Joh. Petaluma, Cal. 1889. F Miss. Digby Neck, N. S. 1880-81; Annapolis, N. S. 1881-85; R. Ship. Harbour, N. S. 1885-87; R. Packenham, Ont. 1887-89. Pres. Stand. Com.; Exam. Chap.

✠ **PARTRIDGE, Rt. Rev. Sidney Catlin**, Kansas City, Mo.—Ya. B. A. 1880; Berk. Div. Sch. 1884, D. D. 1900. d 1884, Bp. Williams (Conn.) p 1885, Bp. Boone. Bishop of Kansas City, 1911. F St. John's Coll. Shanghai, 1884-87; Boone Sch. Wuchang, China, 1887-1900; Missy. Bishop of Kyoto, Japan, 1900-11. Author: Booklets and Tracts in the Chinese Language.

* **PARTRIDGE, Welles Mortimer**, Marblehead, Mass.—Mass. Int. of Tech. 1896; Berk. 1898. d 1898, Bp. Brewster, p 1900, Bp. Partridge (of Kyoto). St. Mich. Marblehead, 1906. F Sitka, Alaska, 1898; P.-in-C. Peabody, Mass. 1899. Author: "Some Facts About Alaska and its Missions" (1900), Sermons (1900).

PASTORIUS, Henry Clay, Lansford, Carbon Co., Pa.—Phila. High Sch. B. A. 1867. d 1872, p 1874, Bp. Stevens. Asst. St. Mk. Mauch Chunk, 1911. F Asst. St. Geo. Brooklyn, N. Y. 1872; Gwynedd, Pa. 1872-75; Paradise, Pa. 1875-79; Ambler, Pa. 1879-81; Lykens, Pa., 1881-89; Manheim, Pa. 1889-97; Trin. Lansford, Pa. 1897-1910.

PASTRANA, Felipe C., Toluca, Mexico.—d 1903, Bp. Johnson (for Mexico). M. at Toluca, 1903.

PATTERSON, Alexander, Beattyville, Ky.—d 1893, p 1895, Bp. Quintard. R. of St. Thom. Beattyville, Ky. 1902 and M. in Lee Co. F St. Pet. Nashville, Tenn. 1893-94; Genl. Miss. Middle Tenn. 1895-99; the Good Shep. Lexington, Ky. 1900-01.

PATTERSON, David Bennett, Massena, N. Y.—Hamilton Theo. Sem. 1890. d 1904, p 1905, Bp. Nelson. R. St. John, Massena, 1906. F Bapt.; In C. of St. Phil. Norwood, N. Y. 1904-06.

* **PATTERSON, Frederick Alexander**, 111 Pleasant Ave., Sturgis, Mich.—W. T. S. 1910. d 1909, p 1910, Bp. McCormick. St. John, Sturgis, 1910. F In C. of Ho. Trin. Benton Harbor, Mich. 1908-09.

PATTERSON, Gerard Francis, 10006 South Boulevard, Cleveland, O.—Nash. B. D. 1891. d 1891, Bp. Knight, p 1892, Bp. Thomas. R. Ch. of the Incarn. Cleveland, O. 1899. F Miss. Okl. T. and Ind. T. 1891-93; R. St. Joh. Clinton, Ia. 1893-95; of Calv. Sedalia, Mo. 1895-99.

PATTERSON, William Edwin, Claremont, N. H.—Bish. A. B. 1897 (Claremont, Hons. 1st Cl.; Gen. Nichols Schlrschp.). d

1899, p 1900, Bp. Niles. R. Claremont, N. H. 1903; Un. Ch. West Claremont, 1904, and the Epiph. Missn. 1907. Del. to Gen. Conv.; Chmn. Com. on Finance; Sec. of Bd. of Mgrs. of Dio. Miss. Dio. N. H. F R. Milford, N. H. 1899-1903.

PATTON, J. Lindsay, Jacksonville, Fla.—R.-M. B. A. 1887; Theo. Sem. Va. 1890. d and p 1890, Bp. Whittle. R. Ch. of G. Shep. Jacksonville, 1910. F Missy. Dist. of Tokyo, 1890-98; Dist. of Kyoto, 1898-1906; R. of St. Mark, San Antonio, Tex. 1906-10.

PATTON, Robert Williams, Atlanta, Ga.—Rand. Macon, Va. 1891; Un. Va. (Stud. Law cl.) 1892; Theo. Sem. Va. 1896. d 1895, p 1896, Bp. Randolph. Sec. in Depts. of Sewanee and the South West, 1906. F R. Chr. Roanoke, Va. 1896-1900; Agent for Endowment of Dio. S. Va. 1900-01; R. of St. Steph. Wilkensburg, Pa. 1902-06.

PAULSEN, Mark T., Estherville, Ia.—Sea. B. D. 1911. d and p 1911, Bp. Morrison. Gr. Estherville, 1911.

PAXTON, B. Wellington, 2334 Central Ave., Cleveland, O.—Howard Univ. d 1898, Bp. Dudley, p 1899, Bp. Hale. F St. Mich. Cairo, Ill. 1898-1902; R. Phil. Newark, 1902.

PAYNE, Henry Edwin, 176 St. Nicholas Ave., Brooklyn, N. Y.—Ken.; Bex. 1904; Brooklyn Polyt. A. B. 1908. d 1904, Bp. Leonard, p 1905, Bp. Burgess. P.-in-C. of Ho. Cross, Brooklyn, 1908. Asst. St. Mary, Brooklyn, N. Y. 1905-08; In C. Clyde, O. 1904-05.

PAYNTER, Henry Stuart, 5 Elliott Ave., Bryn Mawr, Pa.—Phila. Div. Sch. 1909. d 1909, Bp. Whitaker, p 1910, Bp. Johnson. Asst. Ch. of the Redeem. Bryn Mawr, 1911. F M.-in-C. St. Joseph's Chapl. Mill Creek, Pa. 1909-10; of St. Luke, Hot Springs, S. D. 1910-11.

PAYZANT, Arthur Silver, Trinity Memorial Church, Erie, Pa.—Dalhousie Univ., Halifax, N. S. B. A. 1905, M. A. 1906; Epis. Theo. Sch. B. D. 1909. d 1908, Bp. Worrell, p 1909, Bp. Courtney, Trin. Mem. Ch. Erie, 1910. Registrar. F Asst. St. Geo., New York City, 1909-10.

PEABODY, C. Winthrop, All Saints' Church (Dorchester), Boston, Mass.

PEABODY, Endicott, Groton, Mass.—Cantab. LL. B. 1880, LL. M. 1882; Ya. M. A. 1903; Harv. D. D. 1904. d 1884, p 1885, Bp. Paddock. Head Master Groton Sch. Groton, Mass. 1884.

PEABODY, P. Burton, Blue Rapids, Kan.—Rac. B. A. 1880, M. A.; Sea. B. D. 1884. d 1884, p 1885. R. St. Mark. Blue Rapids and Trin. Irving, 1906; Instr. Kan. Theo. Sch. 1907. Rural Dean, Dio. of Kans. 1910. Standg. Com. 1911, Exam. Chap. 1907. F

Chap. Shattuck Sch. 1884-86, Austin, Minn. 1886-88; Burlington, Kan. 1888-1891; Owatonna, Minn. 1891-94; St. Vincent, Minn. 1895; Hibbing, Minn. 1900, Jackson, Minn. 1902; Crook and Weston Co. Missions, Wyo. 1903; R. Chr. New Castle, Wyo.

PEARCE, Eugene S., Christ Church, Troy, N. Y.—d 1908, Bp. Paret, p 1909, Bp. Harding. Chr. Ch. Troy.

PEARCE, Hugh Miller Thompson, U. S. S., Maryland, Postmaster, San Francisco, Cal.—Un. So. Acad. Dep. 1901; G. T. S. 1904. d 1904, Bp. Bratton, p 1907. U. S. S. Maryland, 1909. F Asst. of St. Andr. Jackson, Miss. 1905; R. Gr. Rosedale, Miss. 1905-08; of St. Paul, Little Rock, Ark. 1908-09; U. S. S. Franklin, 1909 (Ap.—July).

PEARCE, James Sturgis, Newport, R. I.—Berk. Div. Sch. 1864. d 1863, p 1865, Bp. Williams. R. St. Paul, Portsmouth, R. I. 1885—1911. R.-Emer. F Chr. Pomfret, Conn. 1863-67; St. Mart. Marcus Hook, Pa. 1867-71; Lansboro, Mass. 1871-73; Northampton, Mass. 1873-84; and St. Phil. Easthampton, 1873-80.

***PEARCE, Reginald**, South Framingham, Mass.—Tr. B. A. 1893, M. A. 1902. G. T. S. 1896. d 1896, Bp. Coleman, p 1897, Bp. Clark. R. St. John, Framingham, 1911. F St. Thom. Providence, R. I. 1896-98; Asst. Ho. Trin. Brooklyn, N. Y. 1898-99; R. Asc. (Mem.) Ipswich, 1899-1911.

***PEARMAN, William Arthur**, 210 W. Market St., Warrensburg, Mo.—Wittenberg Col. O. B. A. 1896, M. A. 1899, B. D. 1899. d 1905, p 1906, Bp. Vincent, Warrensburg, 1910. F Luth.; Mechanicsburg, O. 1905-08, Clinton, Mo. 1908-10.

PEARSE, Henry Montague Penley, South Amboy, N. J.—d 1880, p 1882, Bp. Huntington. R. of Chr. South Amboy, N. J. With C. of two chapels, 1888. Mem. Stand. Com.; of S. S. Comm. Dio. N. J. F R. Chr. Guilford, N. Y. 1881-84; of St. Pet. Brushton and M. at Lawrenceville, N. Y. 1884-85; of Zion, Colton, N. Y. 1885-88.

PEARSON, David Adams, North Conway, N. H.—Harv. A. B. 1906; G. T. S. 1909. d 1909, p 1910, Bp. Lawrence. R. Chr. Ch. North Conway, 1910. F C. St. Steph. Boston, Mass. 1909-10.

***PEARSON, Philip Coombs**, 27 Cottage Place, Ridgewood, N. J.—Mass. Inst. of Technology, S. B. 1902; G. T. S. B. D. 1907, Fellow, 1907-08. d 1907, Bp. Greer, p 1908, Bp. Francis for Bp. Greer. R. Chr. Ch. Ridgewood, and St. Barth. Chapl. Hohokus. F Asst. St. Agnes Chapl. Trin. Par. New York City, 1907-08; of Trin. New York City, 1908-09.

PEART, George Edward Newton, 867 E. 224th St., New York, N. Y.—Oskaloosa, Ph. B. 1912. d 1910, Bp. Partridge, p 1911, Bp. Greer.

PEASLEE, Arthur Newton, Middletown, R. I.—B. A. 1890, Epis. Theo. Sem. Cambridge, B. D. 1896; Harv. M. A. 1897. d 1896, p 1897, Bp. Lawrence. Mast. in St. Geo. Sch. Middletown. F R. St. Joh. Evang. Haverhill, Mass., 1897; Asst. of Chr. Cambridge, Mass.; Vic. of St. Columb. Chapl. Middletown, R. I.; R. of Gr. Manchester, N. H.

PECK, Arthur Searing, 590 N. Cedar St., Galesburg, Ill.—St. S., 1901; Berk. 1904. d 1904, Bp. Brewster. p 1906, Bp. Scarborough. R. Gr. Galesburg, 1911. Exam. Chap. F St. Steph. Plainfield, N. J. 1904; St. Paul, Panama City, C. Z. 1908-11.

***PECK, Theodore Mount**, Washington, Conn.—Tr. B. A. 1880, M. A. (Spec. Exam.) 1890; Berk. 1883. d 1883, Bp. Williams, p 1884, Bp. Potter. R. of Washington, 1903. F Chr. Piermont, N. Y. 1883-86; St. Joh. Huntington, L. I. 1886-92; Genl. Miss. N. London Archdeaconry, 1892-97; Archdn. of New London, 1897-1901; R. St. Pet. Oxford and Chr. Quaker Farms, Conn. 1901-05.

PECKHAM, Joseph Russell, 1407 W. 3rd St., Wilmington, Del.—Berk. 1902; Temple Univ. Phila. Pa. B. D. 1910, S. T. D. 1911. d 1901, p 1902, Bp. Brewster. R. of Calv. Wilmington, 1907. F In C. of St. Jas. Glastonbury, Conn. 1901-02; Asst. St. Andr. Meriden, Conn. 1902-04; Asst. St. Joh. Bedfordport, Conn. 1904-07.

PEIRCE, William Foster, Kenyon College, Gambier, Ohio.—Am. B. A. 1888, M. A. 1892; Ho. L. H. D. 1896; Westn. Reserve, D. D. 1908; Un. So. D. D. 1910. d 1894, p 1901, Bp. Leonard. President of Kenyon College, 1896. F Prof. of Psych. Ohio Univ. 1892; Prof. of Phil. Kenyon Coll. 1892-96.

PELL, Alfred Duane, 929 Fifth Avenue, New York City.—Col. B. L. d 1902, p 1903, Bp. Potter. R. of the Resur. N. Y. City, 1904. F Chapl. of the Ho. Nativ. Bedford Park, N. Y.

***PELTON, DeWitt, L.**, Fordham, N. Y. City.—Coe Coll. B. A. 1888; Pr. M. A. 1891; Ph. D. 1896; Willms. Fell. Harv. 1896; Un. Theo. Sem. B. D. 1892. Coe Coll. D. D. 1909. d 1900, Bp. Seymour, p 1900, Bp. Potter. R. St. Jas. Fordham, New York City, 1904. Mem. Bd. of Trustees; S. S. Comm.; Trustee, Ch. Miss. Soc. Dio. N. Y. F Asst. St. Thom. same city, 1900-04.

PEMBER, Frederick, West Roxbury, Mass.—Ch. Ch. Ox. B. A. 1859. d 1860, p 1861, Bp. Wilberforce of Oxford, Hon.

Asst. E. Dedham, Mass. F Irving, Bucks.; C. of Amersham, Bucks.; Folkingham, Lincs. Calais, Me.; R. of Highlandville, Mass. 1894.

***PEMBER, Gilbert Edward**, Ridley Park, Pa.—Berk. B. D. 1902; Tr. 1897. d 1902, p 1903, Bp. Brewster. R. of Chr. Ridley Park, 1912. F Asst. of Ho. Trin. Middletown, Conn. 1902-05; R. Chr. Walton, 1905-12. Exam. Chap.; Del. to Missy. Counc.; Mem. Dio. Bd. of Miss.

PENA, Jose Ramond, Havana, Cuba.—Retired. M. Deacon (Fa.) in Havana, Cuba.

PENDLETON, Robert Edmund, 289 Lewis Ave., Brooklyn, N. Y.—G. T. S. 1889. d 1889, p 1890, Bp. Littlejohn. Non-Par. Dio. N. J. F R. of St. Clem. Brooklyn, N. Y.

PENDLETON, William Gibson, Eastville, Va.—W. and L. 1903; Theo. Sem. Va. 1907. d 1907, Bp. Tucker, p 1908, Bp. Randolph. R. of Hungar's Par. 1907.

PENDLETON, William H. K., Spartanburg, S. C.—Univ. Va. 1887. Theo. Sem. Va. 1896. d 1896, p 1897, Bp. Whittle. R. of the Adv. Spartanburg, 1909. F Truro Par. Fairfax Co. and Dettingen Par. Pr. Wm. Co. Va. 1896-1900; Dettingen Par. 1900-02; St. Luke, Marietta, O. 1902-05; St. Joh. Wytheville, Va. 1905-09.

PENFOLD, Frederick Spies, St. Luke's Rectory, Racine, Wis.—G. T. S., S. T. B. 1901. d 1900, Bp. Starkey, p 1900, Bp. A. Leonard. R. of St. Luke, Racine. F Mt. Calv. Baltimore, Md.; Ho. Cross, New York, R. G. Shep. Quincy and Can. of Quincy, Ill. Exam. Chap. 1902; R. of St. Paul, Marinette, Wis. Archdn. and Exam. Chap. Author: Monograph on the "Existence and Nature of Angels" (Church Eclectic, 1902).

PENGELLY, J. Bradford, 5627 Michigan Ave., Chicago, Ill.—MacMaster Univ. (Toronto) B. A. and M. A.; Univ. Chic. M. A. and B. D. (Div. Sch.). d 1909, Bp. Anderson, p 1911, Bp. White. R. of St. Edm. Chicago, Ill. 1910. F Bapt.

✠**PENICK, Rt. Rev. Charles Clifton**, 448 Second St., Frankfort, Ky.—Theo. Sem. Va. 1869; Ken. D. D. 1877. d 1869, p 1870, Bp. Johns. Cons. 1877, Bp. of Cape Palmas, by Bpp. Atkinson, Whittle, Pinkney and Dudley. F Bristol, Va., Mount Savage, Md.; Ch. of the Mess. Baltimore, Md.; Res. Bishopric of Cape Palmas, 1883; R. of St. Andr. Ch. Louisville, Ky.; R. of St. Mark's, Richmond, Va.; R. Ch. Ch. Fairmount, W. Va. Repres. of the Commis. for the Colored People in the Genl. Miss. Bd. Author: "More than a Prophet"; "Birth, Life,

Reign, and Glory of Christ in the Soul"; "Our Deeds, our Memories, our Duties"; "Hopes, Perils, and Struggles of Negroes in the U. S."; "Negroes and Episcopal Church"; "Wonders of Christmas"; "Social Nature of Jesus"; "Vision of Eternal Life"; "Origin of the Church Building"; "Conquest of the World for Christ"; "The Call of the Race"; "Knowledge of the Bible, Hope of the Nation"; "Bible Needed in Public Schools." Reports and Papers on Miss. Work.

PENICK, Edwin Anderson, Tuscaloosa, Ala.—d 1877, p 1878, Bp. Whittle. R. Chr. Ch. Tuscaloosa. F Asst. Lynhaven Par. Princess Anne Co.; St. John. Roanoke, Va.; R. the Ascension, Frankfort, Ky.; R. St. Paul, Camden, N. J.; R. of Trin. Phoenix, Ariz. Dep. Gen. Conv. (Ky.) 1886-89-92; (Ariz.) 1898-1901-04; (Ala.) 1910. Standg. Com. (Ariz.) 1898-1906.

PENLEY, Vincent Owen, Colorado City, Col.—W. Theo. Sem. S. T. B. 1894. d 1894, p 1895, Bp. Spalding. Ch. of G. Shep. Colorado City. F In C. Golden, Col. 1894-1902; Gr. Georgetown, 1894-97; Calv. Idaho Sprgs., 1894-1900; St. Paul. Central City, 1901-02; R. of Trin. Trinidad, Col. 1902.

PENNOCK, Gilbert Lee, In Germany.—d 1910, Bp. Vincent. Epis. Theo. Sch. Cambridge.

PENNY, Charles Knowles, 2210 Sansom St., Philadelphia, Pa.—d 1872, Bp. Burgess, p —. Asst. St. Jas. Philadelphia. F Asst. Gr. Philadelphia, Pa.; Glen Loch, Pa.

PERCIVAL, Herbert A., Main and Monroe Sts., Peoria, Ill.—Knox Coll. B. D. 1891; Blackburn Univ. D. D. d 1903, Bp. Nicholson (for Quincy), p 1904, Bp. Fawcett. R. of St. Paul, Peoria, 1904. Standg. Com. 1907-12; Dep. Gen. Conv. 1907, 1910. F Presby.

PERKINS, Charles Edwin, Homestead, Baltimore, Md.—W. and L. B. D. 1902; Theo. Sem. Va. 1896; John S. Wallace Pr. d 1899, Bp. Paret, p 1900, Bp. A. Leonard. F R. St. Paul, Salt Lake City.

PERKINS, Charles Marter, 807 Pear St., Vineland, N. J.—Andalusia Coll. M. A. 1868; Phil. Div. Sch. 1869. d 1868, p 1869, Bp. Odenheimer. R. Trin. Vineland, N. J. 1904; Sec. Stand. Com. N. J. 1891; R. D. Convoc. of Burlington, 1890. Dep. Gen. Conv. 1898 and 1901. F R. St. Andr. Mt. Holly, N. J. 1869-82; of St. Joh. Salem, N. J. 1882-1904.

PERKINS, Harry Wright, 15 Newbury St., Boston, Mass.—Nash. 1892. d 1891, Bp. Knight, p 1892, Bp. Nicholson. Asst. E. man. Boston, 1911. F Asst. St. Paul, Milwaukee, Wis. 1891-92; R. Trin. Platteville,

Wis. 1892-93; of Gr. Hinsdale, Ill. 1893-95; R. Chr. Burlington, Ia. 1895-1906; the Redeem. Chestnut Hill, Mass. 1906-11.

PERKINS, J. C., Little Rock, Ark.—St. Paul, Little Rock.

* **PERKINS, John Howard**, Penn Yan, N. Y.—Ho.; Sea. d 1894, Bp. Gilbert, p 1895, Bp. Cox. R. and M. St. Mark. Penn Yan and St. Luke. Bradport, N. Y. 1899. F Asst. of Chr. Rochester, N. Y. 1894-95; Gen. M. Archdny. of Buffalo, 1895-98.

PERKINS, J. Newton, 281 4th Ave., N. Y. City.—Tr. 1861. d 1877, p 1879, Bp. Horatio Potter. Sec. Am. Ch. Bldg. Fund Com. 1895. F R. Emman. Islip, L. I. 1877-79; Asst. St. Ann. Brooklyn, N. Y. 1879; of St. Geo. Mission Chap. 1879-81; In C. St. Geo. N. Y. City, 1881-82; R. Chr. Bellport, L. I. 1899-1902; Vic. Chap. of Incar. N. Y. City, 1882-95. Author: "History of St. Stephen's Parish" (New York); "History Church of the Incarnation, New York."

PERKS, Harry, 3004 Orange Ave., Sacramento, Cal.—Pacific Theo. Sem. Oakland, B. D. 1893. d 1908, p 1909, Bp. Moreland. R. of Chr. Oak Park, 1908; F-in-C. Trin. Folsom, 1908; Chap. Folsom, Cal. State Prison, 1910-12; Chap. Sacramento Children's Home, 1908. F Congreg. 1893-1907.

PEROT, Elliston, J., 118 W. Broadway, Salem, N. J.—Univ. Pa. B. A. 1889, M. A. and B. D. 1892. Phila. Div. Sch. B. D. 1903; Berk. 1892. d 1892, p 1893, Bp. Whitaker. R. St. John, Salem, 1910. Asst. St. Sim. Phila. Pa. 1892-93; R. St. Steph. Manayunk, Phila. 1893-1902; R. G. Shep. Milford, Pike Co. Pa. 1903-07; of St. Paul, Montrose, Pa. 1907-10. Author: "Notes on the American Liturgy" (84 pp. 25 cents, Jacob's Book Store, Philadelphia, Pa.).

* **PERRIN, Arch**, 2850 Steiner St., San Francisco, Cal.—G. T. S., B. D. 1909; Stanford Un. B. A. 1906. d 1909, Bp. Francis (for Cal.); p 1910, Bp. Nichols. R. St. M-the-V., San Francisco. F Ch. of Adv. San Francisco.

PERRINE, George Gustavus, Manlius, N. Y.—Ho. 1861, B. A. 1865, M. A., G. T. S. 1865. d 1865, p 1866, Bp. Cox. R. Chr. Manlius, 1907. F S. Paul, Aurora, N. Y. 1865-68; St. Joh. Oneida, 1868-73; Cape Vincent, N. Y. 1873-80; St. Jas. Theresa and Redwood, N. Y. 1880-92; Chr. Guilford, N. Y. 1892-1907.

* **PERRY, Aylesworth Basil**, Marlin, Tex.—d 1887, p 1890, Bp. Thompson; St. John, Marlin. F R. of the Heavenly Rest, Abilene, Tex.; St. Phil. Trenton, Mo.; R. G. Muskogee, 1903. Standg. Com. Okla. and I. T. 1904-05; Dean of E. Convoc. 1904-06.

PERRY, Calbraith Bourn, Cambridge, N. Y.—Br. B. A. 1867; Br. M. A.; Beth. D. D. 1894. d 1870, Bp. Clark, p 1872, Bp. Whittingham. R. St. Luke. Cambridge. President of Joint Committees on Relation with Oriental Churches in the Dio. of Albany. Am. Sec. A. E. O. C. U. F St. Gabriel's Miss. Providence, R. I. 1870; Asso. R. Mount Calv. Baltimore, Md., 1872-88; R. Ho. of Prayer, Newark, N. J. 1888-89; Ho. Trin. Danville, Ill. 1889-90; Archdn. of Tenn. and Warden of Hoffman Hall. 1890; St. Andr. Scroon Lake, N. Y.; R. of St. Joh. Johnstown, N. Y. Author: "Twelve Years Among the Colored People" (1884); "The De Wolfs" (1902).

PERRY, Carroll, St. Paul's Rectory, Brookline, Mass.—Wms. B. A. 1890; Ya. Div. Sch. B. D. 1894. d 1896, p 1898, Bp. Potter. R. of St. Paul, Brookline. F Deacon at Gr. Par. New York City, 1896-98; R. of St. Phil. Garrison, N. Y. 1898-1907; of St. Pet. Jamaica Plain, Mass. 1907-11.

PERRY, David E. S., New Castle, Pa.—Allegh. Coll. 1883; Grove City Coll. D. D. 1903. d 1906, p 1907, Bp. Darlington. R. of Trin. New Castle. F St. J.-the-Evang. La Port and St. Joh.-in-the-Wild, Eaglesmere, Pa. 1905-06; St. Luke, Blossburg and Chr. Arnot, 1906-08; Chr. Coudersport, 1908-09; R. of Asc. Bradford, P. 1909. A Min. of the Meth. Ch.

***PERRY, Earl Hunter**, 714 Blaine St., New Castle, Pa.—Medico. Chir. Coll. Phila. M. D. 1903. d 1912, Bp. Israel. St. Edm., Mercer and Epiph. Grove City, 1912.

***PERRY, George A.**, Watertown, N. Y.—De Lancey, Div. Sch. d 1910, p 1912, Bp. Olmsted. Ch. of the Redeem. Watertown, 1911. F Lacona, Altmar and Mannsville, N. Y. 1910.

PERRY, James DeWolf, Germantown, Pa.—Br. M. A. 1860; Berk. 1860; Phil. Div. Sch. 1864; J. M. D. D. 1886. d 1861, p 1864, Bp. Clark. R. Emer. Calv. Germantown, Pa. 1908. Ward. C. T. and Deaconess Ho. 1896. F Asst. Gr. Providence, R. I. 1861-62; of St. Luke, Philadelphia, Pa. 1862-64; of St. Paul, Pawtucket, R. I. 1864-66; R. Calv. Germantown, Pa. 1866-1908. Dean. Convoc. of Germantown, 1885-1901; Mem. Bd. of Miss. 1898-1910; Del. to Gen. Conv. Dio. Pa. 1892 and 1898; Pres. Stand. Com. Dio. Pa., 1900.

✠**PERRY, Rt. Rev. James DeWolf, Jr.**, 10 Brown St., Providence, R. I.—Univ. Pa. B. A. 1891; S. T. D., 1911. Harv. B. A. 1892; Epis. Theo. Sch. B. D. 1895; Br. D. D. 1912. d 1895, Bp. Whitaker, p 1896, Bp. Lawrence; Bishop of Rhode Island. Cons. 1911 by Bpp. Tuttle, Lines and Vinton. F Asst. Chr. Springfield, Mass. 1895-97; R.

Chr. Fitchburg, Mass. 1897-1904; R. St. Paul, New Haven, Conn. 1904-11.

***PERRY, John James Patrick**, 1134 W. 37th Drive, Decatur, Ga.—Univ. So. d 1890, Bp. Beckwith, p 1891, Bp. Weed. R. Ho. Trin. Decatur. F R. of St. Athan. Brunswick, Ga. 1890.

PERRY, John W., Tarboro, N. C.—d 1881, p 1887, Bp. Lyman. R. St. Luke, Tarboro.

PERRY, Robert Nathanael, Wilson, N. C.—d 1905, p 1907, Bp. Cheshire. R. of St. Mark, Wilson.

PETER, George Freeland, Tudor Pl., 31st St. N. W., Washington, D. C.—Univ. So.; G. T. S., S. T. B. 1904. d 1899, p 1900, Bp. Satterlee. F Asst. St. Mark, Washington, D. C. 1900; Vic. of Epiph. Chapl. 1906; Sen. Asst. of the Epiph. 1907.

✠**PETERKIN, Rt. Rev. George William**, Parkersburg, W. Va.—Univ. Va.; Theo. Sem. Va.; Ken. D. D. 1878; W. and L. D. D. 1878, LL. D. 1892. d 1868, Bp. Johns, p 1869, Bp. Whittle. Bishop of West Virginia. Cons. 1878, By Bpp. Bedell, Kerfoot, Whittle, Dudley, and Jaggard. F Asst. St. Jas. Richmond, Va. 1868-69; R. St. Stephen's, Culpeper, Va. 1869-73; R. Meml. Baltimore, Md. 1873-78. Author: "Records of the Episcopal Church in Western Virginia and in West Virginia." "A Handbook for the use of Members and Friends of the Protestant Episcopal Church."

PETERS, Frederick A., 1052 Tiffany St., New York City.—d —. Asst. of the Interc. New York.

PETERS, George J. D., 10 Howell Place, Newark, N. J.—K. C. W.; N. S. d 1880, p 1882, N. S. F C. of St. Luke. Cath. Halifax; St. Mk. Halifax; V. of Shelburne until 1886; all in N. S.; R. (S. P. G.) of Bathurst, New Brunswick. 1886-91; of St. Pet. Lewes, Delaware, 1891-94; of St. Andr. Baltimore, Md. 1894-96; of the Asc. Washington, Pa. 1896-98; of Gilbertsville, 1898-1906; of Sidney, N. Y. 1906-08; Vic. of Asc. Brooklyn, 1908-09; R. St. Geo.-the-Mar. Newark, 1909-12.

PETERS, Gerrit Eber, 1597 Woodward Ave., Detroit, Mich.—Tr. B. A. 1850, M. A. 1853. d 1852, Bp. Williams, p 1853, Bp. Kemper. F R. Chr. Delavan, St. Joh. Elkhorn, Wis.; of St. Joh. Kewanee, Ill.; of St. Pet. Hillsdale, Mich. 1860-67; of St. Pet. Detroit, Mich. 1868-70; of St. Jas. Albion, Mich. 1870-78; of the G. Shep. Detroit, Mich. 1878; of St. Paul, Greenfield, Mich.

PETERS, John Punnett, 225 W. 99th St., N. Y. City.—Ya. B. A. 1873, Ph. D. 1876, D. D. 1895, Univ. Pa. Sc. D. 1895. d 1876, p

1877, Bp. H. Potter. R. St. Mich. N. Y. City, 1893; Can. of Cath. 1904-09. **F** Tutor Yale Univ. 1876-79; Min-in-C. Dresden, Germany, 1881-83; Asst. St. Mich. N. Y. City, 1883-93; Prof. Phil. Div. Sch. 1884-91; Prof. Univ. Pa. 1885-93; Director Univ. Pa. Expedition to Babylon, 1888-95. Author: "Muller's Political History of Recent Times" (translated and enlarged) 1883; "Nippur, or Explorations and Adventures on the Euphrates" (1897); "The Old Testament and the New Scholarship" (1901); "Early Hebrew Story" (1904); "Annals of St. Michael's" (1907); "Modern Christianity" (1909); Ed. "Diary of David McClure" (1898); "Labor and Capital" (1902); Joint Ed. of "Scriptures Hebrew and Christian" (1886-93); and "Bible for Home and School" (1898); Collab. in "Lauda Sion" (1896); "The Bible as Literature" (1896); "The Universal Anthology" (1902); "Some Tombs from the Necropolis of Marissa" (1904); "The Historians' History of the World" (1904); "The Encyclopaedia Americana" (1904); "Baedeker's Syria and Palestine" (1908); and "Encyclopaedia Britannica" (1909).

PETERS, Minor Julius, Grace, N. C.—d 1909, Bp. Tucker, p 1910, Bp. Horner. Grace. **F** Asst. Trin. Asheville.

***PETERS, Roger Hanson**, Clarksville, Tenn.—Ken. B. A. 1885, Univ. So. Grad. Div. 1888. d 1888, p 1889, Bp. Dudley. R. Trin. Clarksville, 1912. Pres. Stand. Com. Dep. to Gen. Conv. 1904, 1907, 1910. **F** Asst. Chr. Louisville, Ky. 1888-90; R. St. Andr. Oakland, Cal. 1890-92; of St. Joh. Lexington, Ky. 1892-95; of St. Paul. New Albany, Ind. 1894-99; Dean of Gr. Cath. Indianapolis, 1899-1902; R. St. Luke, Kalamazoo, Mich. 1902-09; Dean St. Mk. Cath. Grand Rapids, Mich. 1909-12. Exam. Chap. Contbr. to "Sermons on the Gospels."

PETRIE, Wm. J., San Antonio, Tex.—Un.; Ho. d 1869, Bp. McIlvaine, p 18—, Bp. Bedell. Retired. **F** Urbana, O.; Racine, Wis.; of the Sav. Chicago, Ill. R. Ho. Trin. Benton Harbor, Mich.

PETTIS, William Montrose, 1724 Corcoran St., Washington, D. C.—W. and M.; Ken. D. D. d 1865, Bp. Wilmer, p 1867, Bp. Green. R. Gr. Par. West Washington, D. C. **F** Prest. St. Thos. Coll. Holly Springs, Miss.; R. Paducah, Ky.; of Newport, Ky.; of Clarksville, Tenn.; R. of St. Paul. Chattanooga, Tenn.

PETTUS, William Henry, Saltville, Va. Coll. of W. and M.; Theo. Sem. Va. d 1911, Bp. Tucker, p 1912, Bp. Randolph.

***PFEIFFER, C. Thacher**, Canton, N. Y.—d 1901, p 1902, Bp. Coleman. R. Gr. Canton, 1910. **F** Asst. of St. Mark, Mauch Chunk, Pa. 1901-02; R. The House of

Prayer, Branchtown, Phila. Pa. 1903-05; Asst. of St. Joh. Newport, R. I. 1905; R. Calv. Cairo, N. Y. 1905-07; of St. Jas. Fort Edward, N. Y. 1907-10.

PHARES, Edmond, Dayton, O.—d 1889, p 1891, Bp. Quintard. C. St. Andr. Dayton, 1911. **F** St. Pet. Mound City, Ill. 1892-1903; Mattoon, 1903; Rantoul, 1903-04; Ho. Cross, Poplar Bluffs and the Redeem. Jackson, Mo. 1904-06; Chr. Moberly, Mo. 1906-07; R. Trin. Mt. Vernon and St. Jas. McLeansboro, Ill. 1907-10; McLeansboro, 1910; St. Paul, Springfield, Ill. 1910.

PHELPS, Arthur Santford, Bound Brook, N. J.—G. T. S. 1887. d 1887, p 1888, Bp. Scarborough. R. St. Paul, Bound Brook, 1891. **F** Asst. of Epiph. Washington, D. C. 1887-89; Miss. at Shelburne Falls, Mass. 1889-91.

PHELPS, Benjamin Rice, Downingtown, Pa.—Gr. A. B. 1868. d 1871, Bp. H. W. Lee, p 1878, Bp. Lyman (for Pa.). **F** Domestic Missy. under Genl. Board at various points; R. at Gouverneur, N. Y. 1883; Crosswicks, N. J. 1893. Author: Articles in "Southern Churchman" and elsewhere.

PHELPS, Hamilton Bancker, Newark, Del.—Col. B. A. 1893; G. T. S. 1896. d 1896, Bp. Potter, p 1896, Bp. Neely. R. St. Thom. Newark. Sec. Standg. Com. 1908; Regtr. **F** Miss. Thomaston, Me. 1896-98; R. Aug. Par. Chesapeake City, Md. 1898-99; of St. Joh. E. Barrytown, N. Y. 1900.

PHELPS, Isaac Newton, Meriden, Conn.—Samson Coll.; Un. Sem.; St. S. M. A. 1896. d 1896, Bp. Clark, p 1900, Bp. Francis. R. of All SS. Meriden, 1905. **F** Bapt.. Asst. St. John, Elizabeth, N. J.; V. St. Andr. Elizabeth, N. J. 1898-99; St. Joh. Haverhill, and St. Jas. So. Groveland, Mass. 1901; R. The Resurr. N. Y. City, 1904.

PHELPS, Richard Roscoe, Oak Grove, Va.—W. and L. B. A. 1902; Theo. Sem. Va. 1906. d 1906, p 1907, Bp. Cheshire. R. of Washington Par. 1908. **F** St. Paul, Monroe, N. C. 1906-08.

PHILLIPS, Thomas Dowell, 827 Montrose Blvd., Chicago, Ill.—T. C. T., B. A. 1854, M. A. 1857, 3rd Found. Sch.; Math. Prizeman, 1852; Lat. Ode on Inaug. of First Chanc. of T. C. T. 1853; Theo. Coll. Coburg, Ont. 1855; Gr. B. D. d 1858, Bp. of Toronto, p 1864, Bp. of Ontario. **F** Asst. Thorold, Ont. 1858-59; Chr. Ottawa, Ont. 1865-77; Trin. Ottawa, Ont. 1877-81; Wilmington, Ill. 1881-83; Asst. St. Jas. Chicago, Ill. 1895-96; R. St. Mark. Geneva, Ill. 1896-98; P-in-C. St. Alb. Miss. Indiana Harbor, Ind. Author: "Short Catechism of Confirmation" (22nd ed.).

PHILLIPS, Duane Seneca, Kankakee, Ill.—Wms. B. A. 1860; Rac. D. D. 1892. d

1862, Bp. Potter, p 1863, Bp. Hopkins. R. Emer. St. Paul, Kankakee, Ill. 1867; R. Emer. 1904. F St. Pet. Bennington, Vt. 1862-67. Author: "The Works and the Word" (1872); "Talks for the Times" (1877); "Reminiscences of a Long Pastorate" (1910). Prest. Stand. Com. 1889-1912; Dean of So. Deanery, 1878-1912.

PHILLIPS, George William, Winsted, Conn.—Draw. 1890; Ya. B. D. 1895; Ruth. M. A. 1899, D. D. 1900. d 1892, p 1893, Bp. Williams. R. St. Jas. Winsted, 1910. F R. St. Jas. Westville, Conn. 1892-96; Asst. St. Paul, New Haven, 1896-1901; R. of St. Jas. New Haven, Conn. 1901-05; R. of All SS. Littleton, N. H. 1905-08; of Gr. Chicopee, Mass. 1908-10.

PHILLIPS, Henry Disbrow, La Grange, Ga.—Un. So. B. A. 1903, B. D. 1906. d 1906, p 1907, Bp. Nelson. Founder and P-in-C. of Settlement Work and Traing. Sch. for Settlem. Workers, La Grange, 1906. Chmn. Dio. Soc. Ser. Comm.

PHILLIPS, Henry Laird, 751 S. 15th St., Philadelphia, Pa.—Phil. Div. Sch. 1872; Linc. Univ. D. D. 1906. d 1875, p 1876, Bp. Stevens. R. Emer. Crucifixion, Philadelphia, Pa. 1912. Archd. Colord. Wk. Pa. 1912. F of St. Thom. same city, 1875-76.

PHILLIPS, Peter Parker, Alexandria, Va.—Col. B. A. 1875; Theo. Sem. Va. 1878. d 1878, Bp. Pinkney, p 1879, Bp. Scarborough. R. St. Paul, Alexandria, 1894. Sec. Stand. Com.; Trustee, Va. Theo. Sem. Sec. and Treas. Educatnl. Soc. F Asst. St. Mich. Trenton, N. J. 1878-79; Gr. Berryville, Va. 1879-94.

PHILLIPS, Robert T., Columbus, Ga.

PHILLIPS, Rozelle James, 221 W. Borden Ave., Syracuse, N. Y.—Ho. B. A. 1895, M. A. 1898; G. T. S. 1898. d 1898, p 1899, Bp. Huntington. R. All SS. Syracuse, 1909. F R. of Slaterville Springs and Speedsville, N. Y. 1898-1900; Asst. of Ogdensburg, N. Y. 1900-01; R. St. Joh.-Div. Syracuse, N. Y. 1902-03; Asst. St. Steph. Pittsfield, Mass. 1903-07; R. of Chr. North Brookfield, Mass. 1907-09.

PHILLIPS, Stephen Decatur, 258 E. Eagle St., Buffalo, N. Y.—d 1894, Bp. Randolph, p 1897, Bp. Whitaker. R. of St. Phil. Buffalo. F in C. Hope Ch. Manchester Par. Va.; Asst. Crucifix. Philadelphia, Pa. 1896-1900; Asst. St. Aug. Camden, N. J. 1900.

PHILLIPS, William Frederick, Portage, Wis.—Nash. d 1906, p 1908, Bp. Webb. R. of St. Joh. Portage, 1908. F C. St. Mart. Broadhead and Ho. Trin. Monroe, 1906; of St. Joh. Burlington, 1907-08 (all in Wis.).

PHILLIPS, Z. Barney Thorne, Lindell Blvd. and Spring Ave., St. Louis, Mo.—

Wit. A. B. 1895, A. M. 1896; G. T. S., B. D. 1910. d 1899, p 1900, Bp. Vincent. R. St. Pet. St. Louis, 1912. F St. Mary, Hillsboro, O. 1899-1901; R. Our Sav. Cincinnati, O. 1901-02; R. of Trin. Chicago, Ill. 1902-09.

PHILSON, James, Shreveport, La.—d 1853, p 1854, Bp. Green. Retired. F R. St. Joh. Thibodaux.

PICARD, William Thomas, Jackson, N. C.—d 1877. p —. Asst. The Saviour, Jackson, N. C.

PICKELLS, Charles, 317 Sycamore St., S. S. Kittsburg, Pa.—St. J. D. D. 1895. d 1885, p 1886, Bp. of Truro. Missy-at-Large, Pittsburgh Dio. 1909. F Asst. St. Paul, Truro, Eng. 1885-88; Sec. C. E. T. S. and Asst. Emman. Clifton, Bristol, Eng. 1888-90; R. Gr. Millbrook, N. Y. 1890-95; Non-Par. N. Y. 1895-97; C. of All SS. Blackheath, Dio. of Roch. Eng. 1898-1900; R. St. Andr. St. Johnsbury, Vt. 1900-04; St. Joh. Langley, Va. 1905-06; Osceola Mills and Houtzdale, Pittsburgh, 1906-09.

PICKELLS, John R., 317 Sycamore St., Pittsburgh, Pa.—d —. p 1908, Bp. Whitehead. R. Gr. Ch. Pittsburgh.

PICKSLAY, William Morton, Warwick, N. Y.—St. S. 1874; G. T. S. 1877. d 1877, Bp. W. C. Doane, p 1878, Bp. Ho. Potter. R. Warwick, N. Y. 1897. F Asst. of St. Paul, Troy, one year; R. of Granville, N. Y. one year; Asst. of Gr. Newark, N. J. 1880-81; M. Bayonne, N. J. 1881-86; R. Dover, N. J. 1887-97.

PICKWORTH, Felix H., Anamosa, Ia.—d 1896, Bp. Perry, p 1897, Bp. Burgess. Chap. Iowa State Reformatory, 1901. F M. E.; P-in-C. St. Paul, Durant, Ia. 1895-97; R. of St. Geo. Farley, 1897-1900; R. St. Mark, Anamosa, 1900-07; P-in-C. same, 1909-10. Asst. Sec. Dio. Ia. 1898-1908.

PIERCE, Charles Campbell, Philadelphia, Pa.—Ill. Wesln. Ph. B.; Shurtleff Coll. B. A., B. D.; Kan. Theo. Sch. B. D.; St. J. D. D. 1898. d 1893, p 1894, Bp. Thomas. R. St. Matt. Philadelphia, 1908. F Chap. U. S. Cav. 1882-84; Chap. Neb. State Senate, 1884-86 (During pastorate, as Baptist) at Lincoln, Neb.; R. St. John. Leavenworth, Kan. (during Chaplaincy at Fort Leavenworth); Repr. War Dept. at Internat. Prison Congress, 1891-92; Div. Chap. and R. Manila, P. I. 1898-1901; Prom. to Gr. of Major, 1904; Chap. Art. Corps, Fort Myer, Va. 1901-06; Chap. Corps of Eng. Washington Barracks, D. C. and Havana, Cuba, 1906-1908; Retired from act. ser. in army, May 9, 1908; Acting Canon-Miss. Dio. Wash. 1903-08. Author: "The Tagals" (People of the Philippines), Social Science Acad. Philadelphia, 1901; repub. in France; "The Hunger of the Heart for Faith" (Yo. Chmn. Co. 1904, \$1.10).

PIERSON, Wallace N., Kemmerer, Wyo.—d 1908, Bp. Satterlee, p 1909, Bp. Harding. **F** The Cath. Washington, D. C.; R. All SS. Lockport, N. Y.

PIKE, Harry Eugene, Iilon, N. Y.—Harv. 1899; Colby, 1902; Un. Law Sch. Boston, 1903; Epis. Theo. Sch. B. D. 1906. d 1906. Bp. Lawrence, p 1907, Bp. Potter. R. of St. Aug. Iilon, 1907. **F** Asst. of St. Mary-in-Tuxedo, Tuxedo Park, N. Y. 1906-07.

PINDELL, Adolphus Thomas, Cockeysville, Md.—d 1863, p 1865, Bp. Whittingham. R. of Sherwood Par. Cockeysville, Balt. Co. Md.

* **PINE, George Stevenson**, 66 Benefit St., Providence, R. I.—Harv. B. A. 1876; Berk. Div. Sch. d 1877, Bp. Stevens, p 1880, Bp. Williams. **F** Prof. De Veaux Coll. 1876-79; Asst. Ho. Trin. Middletown, Conn. 1879-80; St. Paul, Bridgeport, Conn. 1880, R. St. Mark, New Canaan, Conn. 1881; St. Phil. Crompton, R. I. with St. Andr. Phoenix, R. I. 1884; Asst. St. Joh. Roxbury, Mass. 1885-88; Chap. Chr. Lucerne, Switzerland, Summer of 1892; R. Ho. Trin. Marlborough, Mass. 1888-1910; Asst. Ho. Spir., Nice; Chap. Lucerne, Switzerland, 1911.

PINKERT, Maximilian, St. Bartholomew's Parish House, 209 E. 42nd St., New York.—d and p 1908, Bp. Greer. Asst. of St. Paul. New York.

PINKHAM, Alfred George, 91 E. Dearborn St., St. Paul, Minn.—St. John's, Winnipeg, Manitoba, Can. 1880. d 1880, p 1881, Bp. of Rupertsland. R. of the Asc. St. Paul. **F** Asst. Victoria, Man. 1880; I. All SS. Morris, Man. 1881; R. Headingly, Man. 1882-84; P-in-C. Norquay, Man. 1884-86; of Wahpeton, N. D. 1886; Hd. Mast. Bp. Whipple Sch. Moorhead, Minn. 1887-88; R. Trin. Litchfield, Minn. 1888-92; of St. Steph. Grand Island, Neb. 1892-97; of St. Paul, Owatonna, Minn. 1897; Pres. Stand. Com. Miss. Jurisd. of the Platte, 1895-97.

* **PIPER, Arthur**, Racine College, Racine, Wis.—Rac. B. A. 1867, M. A. 1868, S. T. D.; Nash. B. D. 1870. d 1870, p 1871, Bp. Armitage. Dean of Racine Coll. 1905. **F** R. Enman. Racine, 1870-75; Warden of Racine Coll. in connect. with St. Luke, 1888-1908; R. of St. Luke, Racine, 1875-1905; Standg. Com. 1885-1900; Exam. Chap. 1907; Dept. Gen. Conv. 1901.

* **PISE, Charles T. A.**, 19 Brown Place, Atlanta, Ga.—Ken. B. A. 1881, M. A. 1891; Un. Ga. D. D. 1905; Bex. 1884. d 1884, Bp. Knickerbacker, for Bp. of So. Ohio, p 1885, Bp. Quintard, for Bp. of So. Ohio. Dean of St. Phil. Cath. Atlanta, 1905. **F** Trin. Miss. Hamilton, O. 1884-91; R. of St. Jas. Marietta, Ga. 1891-1905. Dep. Gen. Conv., Dio.

Ga. 1898; Mem. Stand. Com. Ga. and Atl.; Exam. Chap. Atl. and Ga.; Dep. Gen. Conv. Ga. 1898; Atl. 1910; Dean, Convoc. of Atlanta.

PITBLADO, Guthrie, Trinity Church, Pittsburgh, Pa.—Col. B. A. 1896; Berk. Div. Sch. 1899. d 1899, p 1900, Bp. Brewster. Assoc. M. of Trin. Pittsburgh, 1908. **F** Asst. of Trin. Toledo, O. 1904-08; R. of St. Paul, Toledo, 1902-04; Our Sav. Salem, O. 1901-02; St. Louis, Mich. 1899-1901.

* **PITCAITHLY, Laurence Alexander Copland**, 822 Topeka Ave., Topeka, Kans.—Un. Denver, 1906; Sea. 1905; G. T. S. 1907. d 1907, p 1908, Bp. Olmsted (Col.). Can. Chr. Cath. Topeka and Instr. Kan. Theo. Sch. Exam. Chap. 1912. **F** Las Animas, Col. 1907-08; Loc. ten. Central City, Col. 1908; R. St. Paul, Virginia City, Nev. 1909-11; R. Ho. Trin. Trinidad, Col.

PITCHER, John Benton, 141 Walnut St., Montclair, N. J.—Un. Syr. B. A. 1895; Drew Theo. Sem. B. D. 1898. d 1904, p 1905, Bp. Olmsted (C. N. Y.). Loc. ten. Zion Ch., Rome, 1911. **F** M. E.; Trin. Camden, N. Y. 1904-06; St. Barn. Buffalo, N. Y. 1906-07; R. All SS. Orange, N. J. 1908-11.

PITT, Samuel A. M., 519 Reese St., Athens, Ga.—d 1909, Bp. Nelson. St. Tim. Athens.

PITTINGER, Isaac McKendree, Raleigh, N. C.—Bald. B. A. 1872, M. A. 1875; Un. B. D. 1875; Univ. N. C. D. D. 1894. d 1879, p 1880, Bp. Bedell. R. G. Shep. Raleigh, N. C. 1891. **F** Asst. St. Paul, Cleveland; In C. Gr. Newburg and St. Luke, Chapl. Cleveland, O. 1879-80; R. St. Jas. Zanesville, O. 1880-89; of St. Paul, Glen Cove, N. Y. 1889-91.

PITTMAN, Henry Herbert, Elizabethtown, N. Y.—Kgs. B. A. 1889, M. A. 1892. d 1889, Bp. Courtney, p 1890, Bp. Kingdon. Elizabethtown, 1908. **F** C. of Amherst, N. S. 1889-91; M. at Baddeck, N. S. 1891-93; C. of St. Geo. Halifax, N. S. 1893-95; R. of same. 1895-1901; R. Athens, N. Y. 1901-04; Otego and Schenevus, N. Y. 1904-08.

PLANAS-Y-HERNANDEZ, Emilio, Limonar, Cuba.—d 1904, Bp. Van Buren (for Cuba), p 1907, Bp. Knight. M. at Limonar, Cuba, 1907.

PLANT, Robert Wetmore, Gardiner, Me.—Montr. Dioc. Coll. 1884; Epis. Div. Sch. B. D. 1897. d 1884, p 1885, Bp. of Algoma. R. Chr. Gardiner, 1894; Hon.-Can. of the Cath. **F** Miss. Algoma, Can.; Archdn. Wyo. and Idaho; Headmaster St. Mark Sch. Salt Lake City, Utah; R. of St. Joh. East Boston, Mass.

PLASKETT, George Marshal, 30 Webster Pl., Orange, N. J.—Col. 1908; G. T.

S. B. D. 1910. d 1908, Bp. Greer, p 1909, Bp. Lines. Ch. of the Epiph. Orange, 1908.

PLATT, George Edwin, 321 S. Broadway, Tyler, Tex.—Guiness Inst. Bakewell; Harley Inst., London, Eng. d 1900, p 1901, Bp. Morrison (Ia.). Tyler, 1911; Exam. Chap. and Mem. Eccles. Court, Dio. Duluth. F R. St. Mark, Waterloo, Ia. 1903-08; O. Sav. Little Falls, Minn. 1908-11.

* **PLUM, Harry Clarke**, St. Faith's School, Saratoga Springs, N. Y.—Harv. B. A. 1897. d 1901, Bp. Doane, p 1902, Bp. Vinton (for Albany). Princ. of St. Faith's Sch. 1912. F R. Chr. Ch. Kingman, Kans. 1903-06; In-C. Trin. Ch. Granville, N. Y. 1901-03; R. of St. Pet. Minneapolis, Kan. 1906-09; R. of St. Luke, Mechanicsville, and St. John's, Stillwater, 1909-12.

PLUMB, John Fields, New Milford, Conn.—Tr. B. A. 1891, M. A. 1894; Berk. Div. Sch. 1894. d 1894, p 1895. Bp. Williams. R. of St. Joh. New Milford, Archdn. of Litchfield; Asst. Sec. Dio. Conn. F Asst. of St. Joh. Stamford, Conn. 1894-95.

PLUMMER, Charles Hurd, Lake City, Minn.—Sea. B. D. 1867, D. D., 1907. d 1867, Bp. Whipple, p 1869. Dean of Winona Convoc. Standg. Com. 1872; Dep. Gen. Conv. 1886. F R. of St. Mark, Lake City, Minn.

PLUMMER, James Fitts, Monkton, Md.—Theo. Sem. Va. 1894. d 1894, Bp. Whipple, p 1895, Bp. Randolph. R. of St. Jas. Monkton, Baltimore Co. 1908. F D-in-C. Moor Par. Va. 1894-95; R. St. Stephens, Oxford, N. C. 1895-97; of Chr. West River, Md. 1897-1901; of Chr. Roanoke, Va. 1901-03; Asst. Epiph. Washington, D. C. 1903-04; R. Chr. Clarksburg, W. Va. 1904-08.

* **PLUMMER, John Francis**, 223 W. 7th Ave., Cincinnati, O.—Sea. B. D. 1910. d and p 1910, Bp. Edsall. Staff of St. Paul Cath., 1911; F Asst. St. John the Evang. St. Paul.

PLUMMER, William R., Indianapolis, Ind.—d 1909, p 1910, Bp. Woodcock. Genl. Miss. Indpls. 1912. Trin. Owensboro, 1910-11. F Asst. St. Paul, Louisville, Ky. 1909-10.

PLUNKETT, John V., Kansas City, Mo.—Kansas City. F R. Chr. Ch. Cape Girardeau.

POINDEXTER, James Edward, Richmond, Va.—Univ. Va. 1857; Theo. Sem. Va. 1861. d 1867, Bp. Wilmer, p 1871, Bp. Johns. R. Asc. Chapl. Henrico Par. F St. Barth. Md. 1867-68; Asst. Emman. Baltimore, Md. 1868-69; St. Mary. Par. Caroline Co. Va. 1871-87; R. Port Tobacco Par. Md. 1887-1903; R. Emman. Warrenton, N. C. 1903.

POLAND, Frederick William, Urbana, Ill.—Camb. Un. Eng. B. A. 1881. d 1884, p 1887, St. Alban's. Chap. State Univ. Urbana, 1910. F C. of Stevenage, 1884-92; of Northaw, 1892 (both in Eng.); R. of Arcola, Ill. 1904-07; of St. Barth. Granite City, Ill. 1907-10. Author: "Infant Baptism," a course of sermons (25c.).

POLK, John H., Nashville, Tenn.—d 1877, Bp. Quintard. Non-Par. Nashville.

POMEROY, Ralph Brouwer, Trinity Parish House, Princeton, N. J.—Col. B. A. 1898; G. T. S. B. D. 1903. d 1901, Bp. Potter, p 1902, Bp. Worthington (for N. Y.). Asst. of Trin. Princeton, 1906. F Asst. Gr. Nyack, N. Y. 1901-02; Asst. of Emman. Newport, R. I. 1902-06.

POND, Gideon D., Bridgewater, Conn.—d 1887, Bp. Potter, p 1904, Bp. Brewster. R.—Emer. of St. Mark, Bridgewater, 1911. F Asst. Trin. Mt. Vernon, N. Y. 1887-90; of St. Pet. Westchester, N. Y. 1890-94; of Trin. Mt. Vernon, N. Y. 1895-96; M.—in-C. St. Mark, Bridgewater, Conn. 1902; R. St. Mk. Bridgewater, 1905-11.

POND, Sylvanus Billings, 1213 17th St., N. W. Washington, D. C.—G. T. S. 1883. d 1883, Bp. Seymour, p —. F Bloomington, Ill.; Leavenworth, Kan.; R. of St. Paul, Norwalk, Conn.; of Chr. Woodlawn, Chicago, Ill. 1902.

* **POND, Walter Shoemaker**, 725 W. 47th St., Chicago, Ill.—Univ. Chi., B. A. 1908. d and p 1911, Bp. Anderson. R. of St. Phil. and Ho. Trin. Chicago. 1912. F St. Jude and Ho. Trin. Missns. Chicago, 1911-12.

POND, William Henry, Rushford, Minn.—Epis. Theo. Sch. Camb. d 1892, Bp. Hare, p —. R. Emman. Rushford. F Asst. Mitchell, Woonsocket, Scotland, and other Miss. in S. D. 1893-96; Miss. Hot Springs, Buffalo Gap, Custer and Hill City, S. D. 1896-97; Asst. to Archd. at St. Joh. Deadwood and Chr. Lead City, 1897-99; All A. Spearfish, S. D. 1899-1901; St. Joh. Lake Benton, Minn. 1901-02; Pres. Breck Sch. Wilder, Minn. 1902-10.

POOLE, Charles Augustus, Faribault, Minn.—Ho. B. A. 1872, M. A. 1875, S. T. D. 1895; Sea. B. D. 1876. d 1876, p 1878, Bp. Huntington. Assoc. Prof. Syst. Div. Seabury Div. Sch. Faribault, 1888; Dep. Gen. Conv. 1901. F Camden, N. Y. 1876-77; Miss. Turin, N. Y. 1878; New Berlin, N. Y. 1878-83; St. Paul, Duluth, Minn. 1883-88. Author: "The Book of Common Prayer, according to the use of the American Church known as Protestant Episcopal."

* **POOLE, Robert Andrews**, Ellicott City, Md.—d 1861, p 1861, Bp. Odenheimer. R. Md. Ellicott City, 1875. F St. Jas. Long Branch, N. J. 1861-73; Fonda, N. Y. 1874-75.

POOLE, William Henry, 311 S. Jackson St., Jackson, Mich.—Univ. So. M. A. 1899; Epis. Theo. Sch. B. D. 1903. **d** 1903, **p** 1904. Bp. Paret. R. St. Paul, Jackson, 1910. **F** R. Ho. Trin. Sykesville, Md. 1903-06; Asst. Chr. Ch. Cincinnati, O. 1906-10.

***POOLEY, Claude Neville Albert**, 477 Hudson St., New York City.—St. S. (Spec.) 1898. **d** 1901, **p** 1902, Bp. Brewster. Asst. Chap. to Sisters St. J.-the-B., New York City. **F** Asst. of Chr. Watertown, Conn. 1901-02; Asst. of St. Ann. Morrisania, N. Y. 1902.

***POOLEY, Robert King**, St. Paul's Rectory, Leavenworth, Kan.—Kan. Theo. Sch. 1908; Melcone Regis. Coll. Weymouth, Eng. 1879. **d** 1907, **p** 1908, Bp. Millspaugh; R. St. Paul, Leavenworth, 1911. Standg. Com. 1912; Dep. Gen. Conv. 1913. **F** M.-in-C. of Galena and Baxter Springs, Kan. 1907-08; Can. Prec. Gr. Cath. Topeka, 1907-11.

***POPE, Richard D.**, Westbury, N. Y.—G. T. S. 1896. **d** 1896, Bp. Potter, **p** 1896, Bp. Littlejohn. R. Ch. of the Adv. Westbury, 1911. **F** St. Gab. Hollis, L. I. 1896-1900; St. Paul, Brooklyn, L. I. 1900-04; R. St. Paul, Tivoli-on-Hudson, N. Y. 1904-11.

***POPE, William Cox**, 51 12th St., St. Paul, Minn.—Rac. M. A. 1865; Nash. B. D. 1865. **d** 1865, **p** 1866, Bp. Kemper. R. G. Shep. St. Paul, 1868; Bd. of Dioc. Missns.; Mem. Eccl. Court, 1886; Chmn. Bd. of Exam. Chaps. 1887. **F** Waukesha, Wis. 1865-66; M. in Minn. at Elk River, Anoke, Dayton, Hassan, West St. Paul, Taylor's Falls, Mendota, St. Anthony Park, North St. Paul, 1866-68. Author: "Affiliation of Swedish and American Churchmen" (Young Chmn. Co. 1894; \$0.25); "Genesis of the American Church" (Gorham, 1894; 15 cents); "Life of James de Koven, D. D." (Gorham, 1899; \$1.00); "William Sitgreaves Cox, Lieut. U. S. N. (sold by Author, \$2.00); "Tanner's History Diocese of Minnesota" (Chairman Publication Committee; sold by Chairman, \$2.00); "History of the Church in St. Paul" (1911. Sold by Author, \$1.15).

POPHAM, Charles Whitney, 318 Main St., Belleville, N. J.—St. S. A. B. 1899, A. M. 1905; G. T. S. 1908. R. of Chr. Belleville, 1911. **F** Instr. in St. Steph. Coll. 1900-03; Prof. 1903-05; R. St. Luke, Paterson, N. J. 1903-05.

***PORCHER, Octavius Theodore**, Darlington, S. C.—Un. So. M. A. 1887. **d** 1890, **p** 1891, Bp. Howe. R. St. Matth. Par. Darlington. **F** St. Paul, Pendleton, 1891-1900; M. of Walhalla and Seneca and Gr. Anderson, 1891; St. Steph. (M.) Willington, 1890-1907; St. Mk. (Col'd M.) Willington, 1891-1907; G. Shep. (M.) 1891-1904; R. the Ressurr. Greenwood and Missns. (all in S. C.).

***PORKESS, William**, Calvary Church, Shady Ave., Pittsburgh, Pa.—**d** 1908, **p** 1909, Bp. Greer. Assoc.-R. Calv. Pittsburgh, 1912. **F** Asst. St. Andr. New York, 1908-09; Gr. New York, 1909; St. Paul, New Haven, Conn. 1909-10; M.-in-C. St. Pet. Albany, N. Y. 1911-12. Bapt.

PORTE, C. Conrad, Crozierville, Liberia, W. Africa.—**d** 1904, **p** 1907, Bp. Ferguson. R. Chr. Ch. Crozierville. **F** M. at Harper, W. A.

PORTER, Angus Mackay, Utica, N. Y.—St. S. B. A. 1899; G. T. S. 1902. **d** 1902, Bp. Satterlee, **p** 1902, Bp. Johnson. R. St. Luke's Mem. Utica. **F** St. Jas. Colegrove and St. Steph. Hollywood, Cal. 1902-03; R. Trin. Ch. Redlands, Cal. 1903.

PORTER, Archie William Noel, 1316 Vermont Ave., Los Angeles, Cal.—Univ. So. Cal. B. A. 1908; Ch. Div. Sch. of the Pac. 1911. **d** and **p** 1911, Bp. Johnson. R. St. Jas. Los Angeles, 1911. Author: "The Bible in the Prayer Book."

PORTER, Emery Huntington, Newport, R. I.—Br. M. A., D. D. 1902. **d** 1869, **p** 1870, Bp. Clark. R. Emman. Newport, 1891. **F** All SS. Pontiac, R. I. 1869-70; of St. Paul, Pawtucket, R. I. 1870-91.

PORTER, John Fredenrich, 104 W. Ross Ave., Tampa, Fla.—**d** 1896, **p** 1902, Bp. Gray. R. St. John-by-the-Sea, Tampa, Fla. 1912. **F** Ch. of the Redeem. Avon Park, Fla. 1896; St. Mary Miss. Augusta, Ga. 1897-1901; Head-Mas. St. Jas. Paroch. Sch. for Negroes; El. Salvador Missn. West Tampa, Fla.; The House of Prayer, 1907-09; St. Jas. Tampa.

PORTER, John Leach, Villa Nova College, Nr. Philadelphia, Pa.—**d** 1891, **p** 1892, Bp. Grafton. Prof. Villa Nova Coll.

***PORTER, Samuel G.**, Richmond, Tex.—Kan. Theo. Sem. **d** 1900, Bp. Brooke, **p** 1903, Bp. Gailor. R. Richmond, 1912. **F** St. Thom. Milwaukee, Wis. 1901-02; M. in Okl. and Ind. T.; Asst. St. Ann, Nashville, Tenn. 1902; Gainesville; Marshall; Dean of N. E. Convoc. (all in Tex.) 1906-09. Dep. Gen. Conv. 1907.

PORTER, Theodore Atkinson, Charleston, S. C.—**d** 1879, **p** 1880, Bp. Williams. Non-Par. **F** St. Mark, Charleston, S. C. 1879-80; Asst. of the Ho. Com. 1881-97; R. of same 1897-.

POST, Frederick H., Needles, Cal.; July to Oct., Topanga, Cal.—Phila. Div. Sch. 1883. **d** 1883, **p** 1884, Bp. Stevens. St. John, Needles. **F** R. G. Shep. Ocean Park, Cal.

POTT, Francis Lister Hawks, St. John's College, Shanghai, China.—Col. Lit. B. 1883,

G. T. S., B. D. 1886; Tr. D. D.; Edinburgh, D. D., 1910. d 1886, Bp. H. C. Potter, p 1888, Bp. Boone. President St. John's College, Shanghai, 1888. Pres. Conc. of Adv.; Pres. Ho. of Del. (Church in China). Author: Trans. into Chinese. "Commentary on Apostles' Creed"; "Life of Christ"; "Parables of Christ"; "Extension of the Kingdom of Heaven"; "Science Primer"; "Physical Geography"; "Outbreak in China" (1900) (in English); "A Sketch of the History of China" (1903) (in English); "Present-day Conditions in China" (1912. In English).

POTT, William Hawks, 9 Sterling Ave., White Plains, N. Y.—Coll. B. A. 1883, M. A. 1884, Ph. D. 1886. d 1887, p 1889, Bp. H. C. Potter. Archd. of Westchester, 1912. F Vic. St. Thomas Chapel, N. Y. City, to 1901; R. Zion Wappinger's Falls, N. Y. 1901-12.

POTTER, George Fletcher, DuBois, Pa.—St. Andr. Div. Sch. d 1894, p 1896, Bp. Huntington. R. Ch. of O. Sav. DuBois. F Marcellus, N. Y. 1894-96; R. Zion, Fulton, N. Y. 1896—; of Emman. Lancaster, Wis.; R. St. Paul, Omaha, Neb.

POTTER, Leslie Fenton, Kirkwood, St. Louis, Mo.—Wash. Un. B. A.; G. T. S. 1894. d 1894, Bp. Potter, p 1894, Bp. Tuttle. R. of Gr. Kirkwood, and Dean of So. Convoc. 1898. F In C. of Mexico, Mo. 1894-96; of St. Matt. Omaha, Neb. 1896-98.

***POTTER, Sidney Albion**, Berlin, Worcester Co., Md.—St. Mark's Coll. Chelsea, London. d 1888, p 1889, Bp. Worthington. R. Worcester. Par. Md. 1908. F DeWitt and Wymore, Neb. 1888-90; Blair, Neb. 1890-92; Miss. in The Platte, 1892-97; R. of St. Paul, Pekin, Ill. 1897-98; of St. Mark, Johnstown, Pa. 1898-1900; Miss. Barnesboro, Pa. 1900-04; R. of Monkton, Md. 1904-08. Mem. Stand. Com. The Platte, 1896-97, and Exam. Chap.

POTTS, Francis Henry, Hastings, Minn.—Tr. B. A. 1868; G. T. S., B. D. 1872. d 1872, p 1873, Bp. Whitehouse. Retrd. 1894. F Asst. G. Shep. Quincy, Ill. 1872-73; R. St. Luke, Wyoming, Ill. 1873-76; R. St. Paul, Savanna, Ill. 1876-79; R. Gr. Cresco, Ia. 1879-80; Engaged in Educational Work—Tutor in Church School, 1880-88; R. St. Pet. Shakopee, 1888-94.

POTTS, Jerrald, 66 E. 29th St., Portland, Ore.—St. David, Portland.

POTWINE, William Edward, Honolulu, T. H.—Tr. B. A. Berk. d 1882, Bp. Williams, p 1883, Bp. Morris. Canon, St. Andr. Cath. Honolulu, 1910. R. of St. Elis. Honolulu, 1904. F R. of the Redeem. Pendleton, Ore. 1882-1904.

POWELL, Arthur Chilton, 709 Park Ave., Baltimore, Md.—Am. B. A. 1876, M.

A. 1879; St. J. D. D. 1907; Phil. Div. Sch. 1879. d 1879, p 1880, Bp. Jaggars. R. Gr. Baltimore 1888. F R. of the Atone. Riverside, Cincinnati, O. 1879-82; of St. John, York, Pa. 1882-88; Dean of Convoc. of Harrisburg, Pa. 1886-88.

***POWELL, Charles Heath**, Cove, Oregon.—Baldwin Univ. B. A. 1894; Ober. Coll. B. D. 1897; Univ. Kan. Law Sch.; Kan. Div. Sch. d 1899, p 1900, Bp. Millsbaugh. Cove, 1911. F Congreg.; Asst. Gr. Cath. Topeka, Kan. 1899-1901; R. St. Pet. Ashtabula, O. 1901-03; Dist. S. D. 1903-05; R. St. Pet. Carson City, Nev. 1905-10. Standg. Com. 1908-10; Exam. Chap. 1908-10.

***POWELL, Edwin Ainger**, 420 Court St., Portsmouth, O.—Roy. Coll. of Sci. London, C. T. Sc. 1896; Victoria Un. (P. Grad. in Biol. and Zool.) 1897; Owens Coll. Manchester (County Scholarship), 1898. d 1906, Bp. of Ontario, p 1907, Bp. Vincent. R. All SS. Portsmouth, 1910. Mem. Cath. Chap., of Soc. Ser. Comm.; Sec. of Dioc. Comm. on School Text Books. F M. at St. Mich. and AA. Coe Hill, Canada, with St. M.-the-Virg. Ormsby and Ho. Trin. Faraday, 1906; R. of Ho. Trin. Bellaire, 1906-10; St. Paul, Martin's Ferry, O. 1907-10.

POWELL, Frederick Cecil, 33 Bowdoin St., Boston, Mass.—Lic. Theo. 1886. d 1889, p 1890, Ont. Asst. Miss. (S. S. J. E.) of St. John the Evang. Boston, Mass. 1902. Chap. to Sisters of St. Anne, 1910. F C. of St. Thos. Belleville, 1889-94; All SS. Kingston, 1894-95, both in Prov. Ont.; St. Joh.-the-Evang. Boston, 1895; Cowley St. John, Oxford, 1896; St. Phil. Capetown, S. Africa, 1898-1902. Author: "A Kaffir Catechism" (1900); "Catechism of Worship" (1907); "Catechism on the Seven Sacraments and the Religious Life" (1908).

POWELL, Herbert Harry, Berkeley, Cal.—Taylor Un. Ph. B. 1899; George Wash. Un. M. A. 1901; Theo. Sem. Va. B. D. 1901; Emman. Fell. in Sem. Lang. Un. Cal. 1904-05, Ph. D. 1905; G. T. S., D. D. 1912. d 1900, Bp. Whittle, p 1900, Bp. Talbot. Prof. of Apol. and Syst. Div. (formerly of O. T. lang. and hist.); Ch. Div. Sch. San Mateo, Cal. 1900; and V. St. Matt. Berkeley, 1910. Exam. Chap. 1905. F C. of St. Steph. Wilkes-Barré, Pa. 1900; R. Ch. of the Ho. Sav. Santa Clara, Cal. 1902. Author: "Supposed Hebraisms of the Grammar of the Biblical Aramaic" (Univ. of Cal. 1905. \$0.75); "Grammar of the Biblical Aramaic."

POWELL, Lyman Pierson, Northampton, Mass.—Jns. Hop. A. B. 1890; Univ. Sch. 1891; Libr. 1892. Lect. Univ. Wis. 1892; Fell. Univ. Pa. 1893-95; Phil. Div. Sch. 1907. d 1897, p 1898, Bp. Whitaker. R. St. Joh. Northampton, 1904. F M-in-C. of Trin. Miss. Ambler, Pa. 1897-98; R. St. Joh.

Landsdowne, Pa. 1898-1904. Author: "History of Education in Delaware" (1893); "Six Sermons on Sin" (1903); "Family Prayers" (1905); "The Anarchy of Christian Science" (1906); "Christian Science—The Faith and Its Founder" (1907); "The Art of Natural Sleep" (1908); "The Emmanuel Movement in a New England Town" (1909); "Heavenly Heretics" (1909); "The Credentials of the Church" (1910); "Religion in our Colleges and Universities" (1912). Editor: "American Historic Towns Series," 4 vols. (1898-1901), and "Current Religious Literature" (1902).

* **POWELL, Sylvester Stephen**, Grafton, W. Va.—Mercer Univ. A. B. 1882, A. M. 1885; Roch. (N. Y.) Bap. Sem. 1885. **d** 1907, **p** 1909, Bp. Nelson (Atl.). R. Grafton, 1911. **F** Vic. of St. Jude, Brunswick, Ga. and M. to Jesup, 1908; Asst. of Fitzgerald, Ga. 1907-08; Bellefontaine, O. 1909-11. A Bap. Min. 1885-1907.

POWELL, William Ridgley, 736 Irving St., Portland, Ore.—Ken. B. A. **d** 1867, **p** 1868, Bp. McIlvaine. Chap. Good Samar. Hosp. Portland. **F** R. of St. Joh. same city.

POWER, John, Brownwood, Tex.—St. John's Coll. York, Eng. **d** 1897, **p** 1898, Bp. A. R. Graves. R. of Brownwood and Comanche, 1904. **F** Hastings and Lexington; R. St. Mark, Hastings, Neb. 1887-1904. Author: Poems.

POWER, Stephen F., Mt. Pleasant, Tenn.—**d** 1909, Bp. Gailor. Ho. Cross, Mt. Pleasant.

* **POWERS, Clifford Stickney**, The Rectory, Greenwood, Va.—Corpus Christi Coll. Oxford, B. A., 1901, M. A. 1904. **d** 1907, **p** 1908, Bp. Wordsworth. R. Emman. Greenwood, 1911. **F** C. of Broadwindsor cum Burstock, 1907-08; of St. Pet. Marlborough, Wilts, 1908-11 (all in England).

POWERS, Hugh White Sheffey, Forest Park, Md.—Theo. Sem. Va. 1905. **d** 1905, **p** 1906, Bp. Paret. R. Forest Park, Baltimore, 1911. **F** R. of Highland, Howard Co. 1906-11; Jessup and Lonaconing, Md. 1906.

POWERS, James F., Pottsville, Pa.—Tufts Coll. B. A. 1861, M. A. 1864, S. T. D. 1901; Pa. Mil. Coll. D. D. 1896. **d** 1872, **p** 1873, Bp. Clark. R. Trin. Pottsville, 1884; R. Emer. 1903. **F** St. Jas. Woonsocket, R. I. 1872-73; R. of the Adv. Philadelphia, Pa. 1873-84.

POWERS, William Dudley, Flint, Mich.—Univ. So. D. D. 1892. **d** 1880, **p** 1881, Bp. Dudley. R. St. Paul, Flint. **F** The Nativ. Maysville, Ky. 1880-86; St. Paul, Macon, Ga. 1886-91; St. Paul, Henderson, Ky. 1891-94; St. Joh. Montgomery, Ala. 1894-98; Genl. Sec. A. C. M. S. 1898-1903. Author:

"Why Not and Why" (1892); "The Light Shineth" (1895); "Uncle Isaac" (1899).

POWERS, William H. H., Towson, Md.—Theo. Sem. Va. **d** 1873, Bp. Whittle, **p** 1873, Bp. Johns. R. of Trin. Towson, Md. 1882. Standg. Com. **F** The Plains, Fauquier Co. Va. 1872-79; Weston, Va. 1879-82.

POYNOR, Wilmer Smith, 721 Whaley St., Columbia, S. C.—Un. So. B. A. 1905, B. D. 1907. **d** 1907, **p** 1909, Bp. Beckwith. City Missy. Columbia, 1909, Chap. 2nd. Inf. N. G. S. C. **F** Dothan, Ala. 1908-09.

POYSEOR, William, Crystal Falls, Mich.—**d** 1898, **p** 1899, Bp. G. M. Williams. R. of St. Mark, Crystal Falls.

PRALL, William, In Europe.—Heidl. Ger. M. A. Ph. D. 1873; Col. LL. B. 1875; Ho. S. T. D. 1892. **d** 1887, **p** 1888, Bp. Starkey. **F** Asst. St. Paul, Albany, N. Y. 1887-89; R. of the Ho. Com. S. Orange, N. J. 1889-91; of St. Joh. Detroit, Mich. 1891-1900; R. St. Paul, Albany, N. Y. 1900-05. Author: "Civic Christianity" (1895); "The State and the Church" (1900); Editor of "Court Life at St. Petersburg."

* **PRATT, Frederick Willey**, Carlsbad, N. Mex.—Theo. Sch. Kan. 1908. **d** 1906, Bp. Brooke, **p** 1909, Bp. Kendrick. P.-in-C. Gr. Ch. Carlsbad, 1911. **F** Woodward and Alva, Okl. 1906-07; Asst. of All SS. McAlester, Okl.; M-in-C. of St. Joh. Alamogordo, N. Mex. and Asst. of St. Phil. Ardmore, Okl. 1907-09; M-in-C. Marfa, Tex. 1909; P-in-C. Ch. of Ho. Faith, Santa Fe, 1910.

PRATT, George B., Savanna, Ill.—Ken. B. A. 1862, M. A. 1888; Cris. M. A. 1871. **d** 1868, **p** 1869, Bp. H. Lee. Savanna. **F** Sioux City, Ia. 1868-72; All SS. Mem. Providence, R. I. 1872-73; Bridesburg, Philadelphia, Pa. 1873-82; Hastings, Minn. 1882-85; Oak Park, Ill. 1885-91; Dio. Chic. 1891-99; Porto Rico, 1899-1900; St. Jas. Dundee, 1901-03; Asso. St. Andr. Chicago, 1903-08; Asst. St. Luke. Evanston.

PRATT, George S., 88 St. Nicholas Ave., N. Y. City.—**d** 1887, Bp. Bissell, **p** 1888, Bp. H. C. Potter. R. All Souls' (Anthon Mem.) Par. N. Y. City, 1888. **F** Dio. of Vt.

PRAY, Stephen A. W., Rocky Hill, N. J.—**d** 1883, Bp. Welles. **p** 1892, Bp. Nicholson. Assoc. M. Trenton, N. J. 1897.

PRENTISS, Paul T., Victoria, Tex.—**d** 1908, **p** 1909, Bp. Guerry. Victoria. **F** Asst. St. Luke's, Denver.

PRENTISS, Stephen E., Morganton, N. C.—**d** 1892, **p** 1893, Bp. Knickerbacker. R. of Gr. Morganton, 1911. **F** R. of St. Joh. Winsboro and St. Steph. Ridgeway, S. C. 1894; of Ho. Apos. Barnwell, 1894-1902; Missy. in S. C. 1902-06; R. Trin. Abbeville, S. C. 1906.

PRESCOTT, Allen Carrington, 815 Grand Ave., Milwaukee, Wis.—Nash. B. D. 1885. d 1885, Bp. Wells, p 1886, Bp. Potter. Asst. St. Jas. Ch. Milwaukee, 1910. F Westfield, Mass. 1886-92; Hammonton, N. J. 1892-96; Port Allegany and Eldred, Pa. 1896-98; R. of Chr. Cuba, N. Y. 1898-1908; of St. Matth. East Aurora, N. Y. 1908-09.

PRESCOTT, George J., 295 Beacon Street, Boston, Mass.—Rac. B. A. 1869, M. A. 1872; Nash. B. D. 1872. d 1872, p 1873, Bp. Armitage. M-in-C. of Chapl. of the G. Shep. 1874, R. of Par. 1876. F Cath. Milwaukee, Wis. 1872-73; Asst. of Gr. Lawrence, Mass. 1873-74.

PRESCOTT, John H., Sayville, N. Y.—d 1871, p 1873, Bp. Littlejohn. R. of St. Ann, Sayville, 1873.

PRESCOTT, Philip Maxwell, Metropolitan Club, Washington, D. C.—G. T. S. 1886. d 1886, p 1887, Bp. Paret. Non-Par. F Asst. of St. Paul, Washington, D. C.

PRESSEY, Ernest Albert, 119 Coyle St., Woodfords, Portland, Me.—Epis. Theo. Sch.; Tr. B. A. 1892. d 1893, p 1894, Bp. Davies. R. Trin. Woodfords, Portland, 1899. F R. St. Paul, Providence, R. I. 1894-95; Miss. Ind. 1895-96; R. of Geth. Marion, Ind. 1896-99.

PRESSEY, William, Ashton, R. I.—Tr. M. A. 1893; Epis. Theo. Sch. Camb. B. D. 1893. d 1892, Bp. Davies, p 1893, Bp. Randolph. R. St. Joh. Ashton, 1893. F St. Jude, Fenton, Mich. 1892; Trin. Wrentham, and Chr. Medway, Mass. 1892-93.

PREVOST, Jules Louis, Glen Loch, Pa.—Temple Un. M. D.; Phila. Div. Sch. d 1890, p 1891, Bp. Whitaker. R. St. Paul, and St. Peter, Chester Co. 1910. F Chap. Indian Home, Philadelphia, Pa. 1890-91; Missy. in Alaska, 1891-1906; M-in-C. St. Amb. Philadelphia, 1906-10. Mem. Council of Advice; Exam. Chap. Missy. Dist. of Alaska. Author: Translations into Indian; Book of Common Prayer and a Hymnal.

* **PRICE, Arthur Randles**, Monroe, La.—d 1892, p 1895, Bp. Sessums. R. Gr. Ch. Monroe, 1911. F Miss. in La. 1894-95; R. of Ho. Trin. St. Joseph, Mo. 1895; of St. Joh. Aberdeen, Miss. 1898; of Laurel and Hattiesburg, Miss. 1901; R. of St. Joh. Covington; Asst-R. Trin. Ch. New Orleans, La.

* **PRICE, Cassius Lee**, Florence, Ala.—Theo. Sem. Va. 1896. d 1896, Bp. Newton, p 1897, Bp. Gibson. R. Trin. Ch. Florence, 1911. F In C. St. Joh. West Point, St. Dav. Aylett's, and St. Pet. New Kent Co. Va. 1896-98; Fulton, Ky. 1898-1903; R. St. Paul, Hickman, Ky. 1903-08; P-in-C. Trin. Miss. Fulton, Chr. Ch. Columbus, and St. John's, Wickliffe, Ky. 1908-11.

PRICE, William, St. Stephen's Rectory, Bridesburg, Philadelphia, Pa.—R. of St. Steph. Bridesburg, Philadelphia.

* **PRIDHAM, George M. P.**, 133 E. Isabel St. Paul, Minn.—Sid. Sussex, Camb. Eng. B. A. 1884 (classical). d 1899, Bp. Gilbert. Asst. Asc. St. Paul, 1911. Asst. of St. Paul, St. Paul, 1899-1911.

* **PRINCE, Herbert William**, 4945 Madison Ave., Chicago, Ill.—Ch. Miss. Coll. London, 1907. d 1907, Bp. of London, p 1909, Bp. Anderson. Asst. of St. Paul's, 1912. F C. of St. Matt. Croydon, Surrey, 1907; M. at Palamcottah, So. India, for the C. M. S. 1907; Asst. of Gr. Oak Park, Ill. 1908-09; R. St. Mk. Glen Ellyn, 1909-12.

* **PRINCE, Walter Franklin**, 584 Fourth St., San Bernardino, Cal.—Ya. B. A. 1896, Ph. D. 1899 (Hons. Hist. and Phil.); Drew Theo. Sem. B. D. 1897. d 1903, Bp. Brewster, p 1905, Bp. Burgess. R. St. John. San Bernardino, 1912. Registrar, Dio. Pitts. F M. E.; Asst. St. Ann, Brooklyn, N. Y. 1904-07; R. All SS. Pittsburgh, Pa. 1907-12. Author: "Critical Study of Peter's Blue Laws"; "First Criminal Code of Virginia" (American Historical Association, Washington, D. C.) and other monographs.

PRITCHARD, John Francis, Fridley, Montana. Em. Coll. Prince Albert. d 1884, p 1885, Sask. R. of St. John's Fridley, E. Man. Gardiner and Miss. Upper Yellowstone. F Miss. (S. P. G.) at St. Andr. and St. John, and South Branch, 1884-85; I. (S. P. G.) of St. Geo. Battleford, 1885-88; St. Aug. Lethbridge, 1888-89; R. D. of Macleod, 1889-91, all in N. W. Canada; R. of St. Andr. Livingston, Mont.

PRITCHARD, Samuel, Hibbing, Minn.—St. John's Col. Win. d 1865, p 1868, Archb. of Rupertsland. Non-Par. Dio. Dul. F St. Paul, Par. Winnipeg, Can. 1865-80; Miss. Mann. 1880-83; Miss. Minn. 1884-95; In C. Cloquet, Minn. 1895-96; Registrar Dio. Rupertsland, 1865-83; R. of St. Luke, Duluth, Minn. 1896.

* **PRITCHETT, Charles B.**, Cor. Madison and Society St., Albany, Ga.—St. Aug. Sch. Raleigh, N. C. 1894. d 1898, Bp. Watson. St. John. Albany, 1907. F St. Aug. Kingston, N. C. 1900-05; St. Mary, Augusta, Ga. 1905-07; Princ. the Graded Sch. of Vandemere, N. C. 1898-1900.

PROBST, Jacob, Patchogue, N. Y.—St. S.; Phil. Div. Sch. d 1895, Bp. H. C. Potter. p 1895, Bp. Talbot. R. of St. Paul, Patchogue, 1901. F Miss. in Wyo. and Ida. 1895-96; P-in-C. of St. Alb. Charleston, Ill. 1895-98; M. in the Dio. of N. Y. 1898-1901.

PROFFITT, Arthur H., Sparkhill, N. Y.—Ho.; G. T. S. 1883. d 1883, Bp. Starkey. p 1884, Bp. Paddock, Retired. F Trin.

Great Barrington, Mass. 1883-85; Gr. Oxford, Mass. 1885-86; Gr. Chicopee, Mass. 1886-88; the Holy Com. Norwood, N. J. 1889-91; Seamen's Ch. N. Y. City, 1891-93; N. Y. City Miss. Soc. 1893; Chap. of Tombs and City Prisons; Distr. Prisons Miss.; Chap. Bellevue Hosp. New York City, 1893-99; R. Chr. Ch. Sparkhill, N. Y. 1899-1909.

PROFFITT, Charles C., Garnersville, N. Y.—Ho. B. A. 1883, M. A. 1884. d 1888, p 1889, Bp. Potter, R. of Trin. Haverstraw, Garnersville. F Miss. N. Y. City Miss. Soc. 1888; Chap. Alms House, Blackwell's Island, N. Y. City, 1895; Chap. Work-House and City Hosp. Blackwell's Island, N. Y. City, 1897.

PROSSER, John William, 1922 4th St., S. E., Minneapolis, Minn.—Nash. B. D. 1879, d 1879, Bp. Gillespie, p 1880, Bp. Harris. Dist. Supt. of Children's Home Soc. of Minn. 1909. F M-in-C. of the Nativ. Wells, Minn. 1905-09, also R. of the G. Shep. Blue Earth, 1908-09; R. of St. Matt. Minneapolis, 1894-1902. Ed. of Church Record and Missy. 1888-89; R. St. Andr. Minneapolis, 1883-87; Asst. Trin. Bay City, Mich. 1879-83.

PROSSER, Ralph Hylton, Bunkie, La.—d 1878, Bp. J. C. Talbot, p 1880, Bp. Green. R. Calv. Bunkie. F R. St. Matt. Houma and Missns. adjacent La.; R. of St. Steph. Williamsport, La.

PROUT, John, Rensselaerville, N. Y.—Tr. B. A. 1877, B. S., G. T. S. 1880. d 1880, p 1881, Bp. Doane. R. Trin. Rensselaerville, 1912. F C. Stockport, 1880; of Rensselaerville, 1881; R. St. Paul, E. Springfield, 1886 (all in N. Y.).

PROUT, William Curtis, Herkimer, N. Y.—Univ. N. C. B. A. 1865; Tr. M. A. 1870. d 1870, p 1872, Bp. Doane. R. Chr. Herkimer, 1893; Sec. Dio. Al.; Asst.-Sec. Ho. of Deputies. F Trin. Claverack and All SS. Hudson, N. Y. 1870-76; St. Paul, Chapl. Troy, N. Y. 1876-79; Trin. Granville, and N. Granville, N. Y. 1879-91; Chr. Schenectady, N. Y. 1891-93.

PRUDEN, Aldred Adino, Schofield Barracks, Honolulu, H. T.—Theo. Sem. Va. d 1894, Bp. Whipple, p 1895, Bp. Randolph. Chap. U. S. A. F Radford, Va. 1894-95; R. of St. Phil. Durham, N. C. 1895-98.

PRUDEN, Clevis Orlando, Chatham, Va.—Theo. Sem. Va. B. D. 1884. d 1884, Bp. Whittle, p 1895, Bp. Randolph. R. Banister Par. and Rector The Chatham Epis. Inst.

PUGH, Prentice Andrew, Memphis, Tenn.—Un. So. B. A. 1902, B. D. 1905. d 1905, p 1906, Bp. Gailor. R. of Ho. Trin. Memphis, 1905; Chmn. Com. on State of Church. Exam. Chap. 1912.

PUGH, Walter Cresson, Sunbury, Pa.—Un. Pa. A. B. 1904; Phil. Div. Sch. B. D. 1908. d 1907, p 1908, Bp. Whitaker. R. St. Matt. Sunbury, 1910. F Asst. of St. Jas. Philadelphia, Pa. 1907-08; of St. Sim. same city, 1908-10.

PULLEN, Charles Melvin, Golden, Col.—Nash. B. D. d 1875, Bp. Wells, p—, R. Calv. Golden. F Buffalo, Dio. W. N. Y. 1902; R. of Chr. Green Bay, Wis.; Silver Creek, N. Y.

PULSIFER, Herbert Bickford, Marietta, Pa.—d 1900, Bp. Whitehead, p 1901, Bp. Codman. R. Marietta. F R. Our Sav. Plainville, Conn. 1901; Asst. All SS. Orange, N. J.

* **PURCE, William Marcus**, 235 Portage Ave., Three Rivers, Mich.—Gris. B. S. 1891. d 1892, p 1895, Bp. Perry. R. Three Rivers, 1912. F Chr. Davenport, Ia. 1893-94; St. Geo. Farley, Ia. 1894-96; Gr. Osco, Ill. 1896-1905; St. Jas. McLeansboro and Trin. Mt. Vernon, 1905-07; Archd. of Cairo, 1908-12.

* **PURCHASE, Herbert G.**, 144 Bloomfield Ave., Paterson, N. J.—Nash. 1908; G. T. S. B. D. 1910. d 1907, Bp. Webb, p 1908, Bp. Scarborough (for Mil.). R. St. Luke. Paterson, 1912. F Assoc.-M. Trenton, N. J. 1908-09; St. John. Jersey City, 1909-11.

* **PURDUE, Henry J.**, 2817 Sharp Ave., Spokane, Wash.—Archdn. of Spokane. F R. of Epiph. Bay Mills, Mich.; R. of Beloit, Wis. Exam. Chap. 1909.

PURDUE, Thomas Arthur, Apalachicola, Fla.—d 1901, Bp. G. M. Williams, p —. R. Trin. Apalachicola.

PURDY, Charles Edward, 466 Swan St., Buffalo, N. Y.—McGill Univ. M. D. 1908; Dioc. Coll. Montreal. d 1908, p 1910, Bp. Mills (Ont.). Asst. St. Jas. Buffalo, 1911. F Missy. Selby, Ont. 1908-11.

PURDY, Edward James, 2914 Portland Avenue, Minneapolis, Minn.—Tr. M. A. 1860. Non-Par. F Miss. Washington, Ark. 1862; New Albany, Ind. 1862-66; Danville, Ill. 1866-69; Logansport, Ind. 1869-79; Winona, Minn. 1879-86; All SS. Minneapolis, Minn. 1886-90; Assoc. R. of St. Paul, Minneapolis, Minn. 1890—.

PURDY, Guy Harte, Warrensburg, N. Y.—Corn.; G. T. S., B. D. 1897. d 1897, p 1898, Bp. Huntington. R. of the Ho. Cross. Warrensburg, 1900. F In C. of the Epiph. Trumansburg, N. Y. 1897-1900.

PURRINGTON, Oliver Brown, Grace Chr., New Bedford, Mass.—d 1906, p 1910, Bp. Lawrence. Asst. Gr. Ch. New Bedford. F Asst. of the Epiph. Providence, R. I.

* **PURVES, Stuart Ballantyne**, 223 W. 7th Ave., Cincinnati, O.—Sea. B. D. 1889. d 1888, p 1889, Bp. Gilbert. Vic. and Sen. Can. St. Paul. Pro.-Cath. Cincinnati, 1911. F Miss. Red Wood Falls and stations adjacent, Minn. 1889-92; St. Pet. St. Paul, Minn. 1892-94; Ho. Trin. Minneapolis, 1894-1911. Standg. Com. 1901-11; Dep. Gen. Conv. 1904.

PUSEY, John Jehosaphat, 67 Anson St., Charleston, S. C.—Mico Inst. Kingston, Jamaica, W. I. 1876. d 1908, Bp. Brown. Non-Par. F Fort Smith, Ark. 1907-09.

PUTNAM, Daniel Ezra, Unionville, Conn.—Dart. Coll. B. L. 1895; Bangor Theo. Sem. 1898; Ya. 1905. d 1908, p 1909, Bp. Brewster, Unionville, 1908. F Southington, 1908.

* **PYLE, Percival C.**, 14 East 109th St., New York—St. S. B. A. 1890, M. A. 1893, D. D. 1912. d 1893, p 1894, Bp. Coleman. R. of St. Edw. the Martyr, New York, 1908. F In C. St. John-Baptist, Milton, Del. and St. Geo. Chapl. Indian River, Del. 1893-94; Asst. St. Mark, Jersey City, N. J. 1894-96; R. of Gr. Greenville, Jersey City, N. J. 1896-1902; R. of St. Barn. Stottville, N. Y. 1902-07; Asst. Gr. Newark, N. J. 1907-08.

QUAILE, George Emerson, Salisbury, Conn.—T. C. D. M. A. 1893. d 1893, p 1894, Bp. Potter. Head-M. of Salisbury Sch. Salisbury, 1901. F R. of St. Mary, Castleton, N. Y. 1897-1901; Head-M. of St. Austin's Sch. West New Brighton, N. Y. 1894-1901.

QUARLES, Joseph Silas, Columbia, S. C.—St. Aug. Ral. d 1887, Bp. W. B. W. Howe, p 1903, Bp. Capers. R. St. Mary, Columbia. F Miss. Bath, S. C.; In. C. St. Geo. Kaolin and Trin. Edgefield, S. C. 1887.

QUIMBY, Henry, Monrovia, Cal.—St. S. 1894; G. T. S. 1897. d and p 1897, Bp. Littlejohn. R. St. Luke, Monrovia, 1907. F Founder and M. All SS. Morris Park, L. I. 1897-98; Asst. St. Geo. Flushing, L. I. 1898-1901; R. Nativ. Cincinnati, O. 1901-05; Trin. Wetherfield, Conn. 1905-07.

QUIN, Charles Carroll, 20th and Apple-tree Sts., Philadelphia, Pa.—d 1882, p 1887, Bp. Lyman. Asst. St. Clem. Philadelphia 1896. F Asst. St. Pet. Charlotte, N. C. 1882-83; R. Calv. Wadesboro, N. C. 1883-95.

QUIN, Clinton S., Paducah, Ky.—Un. Louisville, LL. B. 1904; Theo. Sem. Va. 1908. d and p 1908, Bp. Woodcock. R. of Gr. Ch. Paducah, 1911. F R. of St. Jas. Pewee Valley, with Miss. at Shelbyville and Lagrange, Ky. 1908-11.

QUIN, J. Garwood, Clifton Heights, Pa.—

QUINN, Clarence Rupert, Waddington, N. Y.—K. C. W. N. S. B. A. 1890. d 1901, p 1901, Fred. R. St. Paul, Waddington. F R. of Westmoreland, Dio. Fred. Can. 1902; C. of same, 1901-02.

QUINN, Denham H., Chehalis, Wash.—G. T. S. d 1908, p 1909, Bp. Williams (Mich). The Epiph. Chehalis, 1911. F M. at East Tawas, Mich. 1907-09; Trin. Russ. Ky. 1909-10; St. John. Duluth, Minn. 1910-11.

QUINN, James Cochrane, Orbisonia, Pa.—Queens Bel.; Wash. Tenn. D. D. 1889; Thompsonian Med. Coll. Allentown, Pa. M. D. 1905. d 1890, p 1891, Bp. Brewer. R. Trin. Orbisonia, 1912. F Presby.; R. St. Mark, Anaconda, Mont. 1890; Asst. St. Joh. Butte, Mont. 1890; R. St. Jas. Fremont, Neb. 1892; St. Joh. Mason City, Ia. 1892-97; R. of St. Thos. Somerville Mass. 1897; Asst. of Gr. Elizabeth, N. J. 1906; P.-in-C. of St. Andr. Miss. Trenton, N. J. 1906-08. Author: "The Progressive Development of Truth in the Old Testament"; "Witness of Prophecy and History to Christ"; "The Inspiration and Divine Authority of Scriptures Proved by their Fulfilled Predictions"; "The Christian Culture Tracts"; "Railroad Tracts"; "Down Brakes"; "On the Wrong Train"; "Side-Tracked"; "The Church, What it Is, Whence it Came, Why it Exists"; "High, Broad and Low," and New Testament Book Studies.

QUINNEY, Charles, Pendleton, Ore.—d 1879, Bp. of Saskatchewan, p 1889, Archbp. of Rupert's Land. R. of the Redeem. Pendleton, 1907. F Fort Pitt, Saskatchewan, 1879-87; St. Alb. Oak Lake, Rupert's Land, 1887-93; Port Essington, Caledonia, 1893-96; R. of Emman. Miles City, Mont. 1896-1900; Virginia City, Mont. 1900-07.

RACE, Alfred Ernest, Laurel, Del.—St. Paul's Coll. Burgh. 4904. d 1904, Newfld., p 1906, N. S. R. of Chr. Broad Creek, St. John Little Hill, St. Mk. Little Creek and P-in-C. All SS. Delmar, 1911. F In C. of New Harbor, Nfld. 1904; Glace Bay, Cape Breton, N. S. 1904-07; Chr. Millarville, Alberta, 1907-08; Vic. of St. Luke, Altoona, Pa. 1908-09.

RADCLIFFE, Reginald Shield, Grace Church Rectory, Ridgway, Pa.—T. C. T. 1878. d 1879, p 1880, Bp. of Niagara. R. of Gr. Ridgway, 1907. Archdn. of Ridgway, 1911. F Miss. Luther, Canada, 1878-83; Penetanguishene, Can., Miss. 1883-84; R. of Mt. Forest, Can. 1884-88; of All SS. East Saginaw, Mich. 1880-90; of Pueblo, Col. 1890-95; Archdn. of Col. and Can. of the Cath. 1895-1900; Archdn. of C. Fa. 1900-07; of Erie, 1909-10.

RAFTER, George C., Cheyenne, Wyo.—Ken. B. A. 1863, B. D. 1866. d 1866, Bp.

Kemper, p 1867, Bp. Kerfoot. F New Haven, 1866-67; Emporium, Pa. 1867-69; Meadville, Pa. 1869-70; Johnstone, Pa. 1870-80; Central City, Col. 1880-81; Golden, Col. 1881-82.

RAFTER, George Churchill, Springfield, Mo.—G. T. S. 1902. d 1902, p 1903, Bp. Walker. R. of St. John, Springfield. F R. of St. Pet. E. Bloomfield, 1902-04; Asst. of St. Joh. Dunkirk, N. Y. 1904-06; R. St. Mary, Salamanca, N. Y. 1906.

RAFTRY, Oliver Henry, Portland, Conn.—Tr. B. A. 1873, M. A. 1876, D. D. 1908; Berk. d 1876, p 1877, Bp. Williams. R. of Trin. Portland, 1886. F St. Pet. Cheshire, Conn. 1876-86.

* **RAINES, W. Guy**, Scottsville, N. Y.—DeL. Div. Sch. 1908. d 1908, p 1910, Bp. Walker. R. Gr. Ch. Scottsville, 1910. F Angelica, N. Y. 1908-10.

RAMAGE, Bartow Bee, Wyndemere, Fort Worth, Texas.—Harv. B. A. 1884. d 1891, p 1892, Bp. Quintard. R. of St. Andr. Fort Worth, 1897. F St. Fet. Nashville, 1892-94; St. Paul, Murfreesboro, and Asc. Shiloh, Tenn. 1894-97.

RAMBO, William Edward, Brownsville, Pa.—Ken. B. A. 1890. d 1892, p 1893, Bp. Vincent. R. of Chr. Brownsville, 1897. F St. Joh. Lancaster, O. 1892-97; R. St. Andr. Dayton, O. 1897.

RAMSAY, Charles L., Detroit, Mich.—Col. 1907; G. T. S. 1907; Mem. Bar. of Mich. 1899. d and p 1903, Bp. Davies. Chr. Detroit. F R. Alma, Mich. 1903-06; Asst. St. J.-the-Evang. New York City, 1906-07; Chr. Missn. Flint 1907-08.

RAMSAY, Hugh Augustine Robert, Oakland, Cal.—Div. Sch. San Mateo, Cal. d 1900, p 1901, Bp. Nichols. Non-Par. F Redwood, Cal. 1900-01; Asst. at Cath. Miss. San Francisco, 1901; Asst. St. Paul's, Bakersfield, Cal. 1901-02; R. Virginia City, Nev. 1902-05; of Carson City, Nev. 1906-07; of Vallejo, Cal. 1907; R. of Los Gatos, Cal.

RAMSAY, William Henry, 1213 Ninth Ave., E. Oakland, Cal.—Lond. Div. Coll. d 1869, p 1870, Lord Bp. of Tuam. Retrd. F Asst. Kilcolman Co. Mayo, Ireland, 1869-71; R. Ballycroy Co. 1871-81; Asst. at Pro-Cath. London, Ont. 1881-82; R. All SS. Windsor, Ont. 1882-85; of Southleigh, Devonshire, Eng. 1885-91; R. Trin. Santa Barbara, Cal. 1891; R. Emer. 1903.

RAMSEY, Abdiel, Granville, O.—d 1874, p 1880, Bp. Stevens. R. St. Luke's, Granville. F Newton, Pa. 1874-80; Sioux City, Ia. 1880-81; Dubuque, Ia. 1881-83; Canton, O. 1883-84; R. St. Jas. Piqua, O. 1884-1904.

* **RAMSEY, Horace Marion**, 343 13th St., Portland, Ore.—Pacific Un. B. A. 1899; Un. Cal. M. A. 1902; Col. (G. Stud.) 1904; G. T. S., Eigenbt. Fell. 1902-05, B. D. 1909; Un. Marburg (Ger.) (G. D.) 1904-05; Ch. Div. Sch. 1902. d 1902, Bp. Nichols, p 1905, Bp. Morris. Vic. of Pro-Cath. of St. Steph.-the-Mar. Portland, 1905. Exam. Chap.; Mem. Stand. Com.; of Bd. of Miss.; Del. to Gen. Conv. F C. of St. Paul, Rome. Italy, 1904.

RAMSEY, William T., Cambridge, O.—M. D. d (Perpetual) 1892, Bp. Vincent.

* **RANDALL, Aaron Ferry**, 1832 Dean Ave., Spokane, Wash.—Nash. 1895; Kan. Theo. Sch. 1902. d 1900, p 1902, Bp. Mills-paugh. R. Ho. Trin. Spokane, 1911. F St. Joh. Hiawatha, Kan. 1900-02; R. of St. Matt. Newton, Kan. 1902-06; Epiph. Independence, Kan. 1906-11; Chap. Kan. State Sen. 1911; Del. to 6th Dept. Missy. Council. 1905.

RANDALL, Arthur Truman, Meriden, Conn.—St. S. B. A. 1877. d 1880, p 1881, Bp. Williams. R. St. Andr. Meriden, 1884.

RANDALL, Edward Herbert, Poultney, Vt.—Mid. d 1863, p 1864, Bp. Hopkins. Non-Par. Dio. Vt. F Gr. Randolph, Vt. 1863-66; Asst. St. Paul, Pawtucket, R. I. 1866-69; R. of St. Joh. Poultney, Vt. 1869.

RANDALL, Edwin Jarvis, 4245 Washington Boulevard, Chicago, Ill.—Ho. B. A. 1893, M. A. 1896; W. Theo. Sem. 1896. d 1896, p 1896, Bp. McLaren. R. of St. Barnabas, Chicago, Ill. 1908. F P.-in-C. of same, 1896-1908.

RANDALL, Francis Burnell, Mullen, Neb.—d 1890, p —, Bp. Paret. F M.-in-C. of St. Alb. Alberton, Md.; Missy. in So. Dak.

✠ **RANDOLPH, Rt. Rev. Alfred Magill**, from Nov. 1 to July 1, Norfolk, Va.; from July 1 to Nov. 1, Casanova, Va.—W. and M. 1855; Va. Theo. Sem. 1858; W. and M. D. D. 1876. d 1858, p 1860, Bp. Johns. Bishop of Southern Virginia. Cons. 1883, by Bpp. A. Lee, W. B. W. Howe, Dudley, Perry, Burgess and Peterkin. F R. St. Geo. Fredericksburg, Va.; Emman. Baltimore, Md.; Coadjutor-Bishop of Va. 1883-94; Bp. of So. Va. on Sub-division Dio. Va. in 1894. Author: Sermons, Addresses, Tracts and Pastorals.

RANDOLPH, Charles Carter, Evington, Va.—Theo. Sem. Va. 1870. d 1876, p 1878, Bp. Whittle. R. Moore Par. Campbell Co. 1899. F Kingston Par. Matthews Co.; R. of Woodville and Botetourt Pars. 1881-86; the G. Shep. Augusta, Ga. 1888-87; Botetourt and Woodville, Va. 1887-99.

RANDOLPH, Oscar de Wolf, Lexington, Va.—Univ. Va. B. A. 1907. d 1910, p 1911, Bp. Gibson. Lexington, 1911. F Hayfield and Orsney Springs, 1910; Luray, 1910.

RANSOM, Francis Albright, Gowanda, N. Y.—DeLancey Div. Sch. 1909. d 1908, p 1910, Bp. Walker. F Asst. of St. Jas. Buffalo, 1908.

RANSOME, Harry, Media, Pa.—Univ. Coll. London.; Nash. B. D. 1902. d and p 1896, Bp. Nicholson. R. of Chr. Ch. Media, Pa. 1909. F M. in the Dio. of Milwaukee; Asst. of St. Mk. Philadelphia; R. of St. Mich. Wilmington, Del.; R. of St. Andr. Buffalo, N. Y. Author: "A Lent with St. John" (Y. C. Co., Milwaukee, 1912, \$0.34).

RAPS, Henry George, Covington, Ky.—Coe Coll. Ph. B. 1905; Harv. Law Sch. 1907; Epis. Theo. Sch. 1909. d 1909, Bp. Lawrence, p 1910, Bp. Gailor. R. St. John, Covington, 1910. F Asst. St. Ann, Nashville, Tenn. 1909-10.

RASAY, Charles E. S., Little Falls, N. Y.—Tr. M. A. 1881. d 1893, p 1895, Bp. Huntington. Little Falls, 1897. F Carthage, N. Y. 1894-97.

RATHBONE, Frank M., Sharon, Mass.—Tr. B. A., 1906; Epis. Theo. Sch. B. D. 1909. d 1909, p 1910, Bp. Lawrence. R. St. John, Sharon. F Asst. St. Thom. Taunton.

RATHBUN, Granville Alfred, Oneonta, N. Y.—St. S. B. D. 1881, G. T. S. 1884. d 1884, Bp. Potter. Non-Par. F Asst. St. Geo. Newburgh, N. Y.

RATHBUN, Scott B., 357 Lafayette Ave., Brooklyn, N. Y.—G. T. S. B. D. 1879; St. S. B. A. 1876; M. A. 1879. d 1877, p 1879, Bp. Doane. R. of Trin. Woodbridge, 1899. F R. of Chr. Walton, N. Y. 1879-91; of St. Joh. Flat Rock, N. C. 1891-94; Exec. Sec. Dio. of N. C. 1893-94; R. of St. Helena, Beaufort, S. C. 1894-96; M. at Chr. Deposit, N. Y. 1897-98.

RAY, D. Brainerd, Huntington, L. I.—d 1863, Bp. Stevens, p —. R.—Emer. of Gr.—Emman. New York City.

* **RAY, Jackson Harvelle Randolph**, 334 W. 57th St., New York City.—Emory & Henry Coll. Va. B. A. 1905; Col. P.-G. in Law, Eng. and Socio. 1907; G. T. S. 1911. d 1911, p 1912, Bp. Greer. C. Zion and St. Tim. New York 1911. Author: Short Stories in Cur. Magazines.

RAYMOND, Reginald Irving, University of the South, Sewanee, Tenn.—Un. So. B. A. 1909, B. D. 1910; Tulane Univ. of La. B. S. 1905. d 1910, Bp. Sessums. Prof. of Bio. Univ. So. F Trin. Ch. Natchitoches, Ch. of the Annunc. Gibblsand and the

Redeem. Ruston, La. 1910. R. Chr. Pulaski and Gr. Radford, Va. 1911; R. Otey Mem. Ch. Sewanee; in C. Gr. Memphis, 1912.

RAYMOND, William O., Ann Arbor, Mich.—Un. of Mich. M. A. 1912; Montr. Dio. Theo. Coll.; Un. of New Brunswick, B. A. 1902. d 1905, p 1906, Bp. of Fn. C. St. Andr. Ann Arbor, 1907. F P.-in-C. Mc-Adams, N. B. Canada, 1905-06.

RAYMOND, William Samuel Winslow, Miles City, Mont.—Univ. N. B. B. A. 1886 (Math. Hon.); Epis. Theo. Sch. B. D. 1894. d 1894, Bp. Lawrence, p 1895, Bp. Coleman. R. of Emman. Miles City, 1908. F Auburn, R. I. 1894-95; Asst. Fitchburg, Mass. 1895-96; R. Arlington, Mass. 1896-97; of Gr. So. Boston, Mass. 1897-1904; Chr. Dallas, Tex. 1904-08.

RAYMOND, William Wirt, Baldwinsville, N. Y.—DeLancey Div. Sch. d 1866, p 1870, Bp. Coxe. Retired 1903. F Union Springs, N. Y. 1866-69; Rochester, N. Y. 1869-70; Hillsdale, Mich. 1870-80; Goshen, Ind. 1880-85; Indianapolis, Ind. 1885-87; Lake Geneva, Wis. (Mil.) 1887-91; Plymouth, Ind. 1891-1901; Asst. Geth. Marion, Ind. 1902-03; Del. to Missy. Conn. 1899-1900-02-03; Offered at Louisville, 1900, first Res. for Missy. Apportionment.

RAYNOR, Charles T., Waverly, N. Y.—Syr. (Spec.) 1897; St. Andr. 1892. d 1892, p 1895, Bp. Huntington. R. of Gr. Waverly, 1907. F Oriskany Falls, N. Y. 1892-94; Copenhagen, N. Y. 1894-97; R. of St. Joh. Marcellus, N. Y. 1897; R. of Trin. Fayetteville, N. Y. 1897-99; of Chr. Sackett's Harbor, N. Y. 1899-1907.

READ, Leonard Ponce, Porto Rico.—d 1905, p 1906, Bp. Van Buren. Missy. in P. R.

READ, Richard Smith, Duluth, Minn.—d and p 1905, Bp. Edsall. Asst. St. Paul, Duluth.

READ, W. George, Brighton, Boston, Mass.—Haver. B. A. 1899; Harv. B. A. 1890. d 1895, Bp. Whitaker, p 1896, Bp. Coleman. R. St. Margaret, Brighton.

READE, Charles George, Glencoe Hotel, Mt. Auburn, Cincinnati, O.—Dulwich Coll. London; K. C. L. (Eng.). d 1900, p 1905, Bp. Vincent. Archdn. (pro tem.) Cincinnati Convoc. 1911; Supt. City Miss. Soc. of Cincinnati, 1909; Can. Cath. St. Paul, Cincinnati, 1906. F Asst. of St. Andr. Dayton, O. 1900-02; in C. 1902-05; R. 1905-06. Dep. Missy. Coun. Fifth Dept. 1910-12; S. S. Field Sec.; Editor of Dayton Daily News, many years Correspt. of Assoc. Press.

READE, Stephen Francis, Ft. Pierce, Tex.—d 1900, p 1902, Bp. Johnston. F R. of St. Andr. Seguin, Tex.; of St. Steph. Goliad, Tex.; of Gr. Georgetown.

REASONER, Arthur Turner, Detroit, Mich.—Ken. B. D. 1908; Bex. 1908. d 1908, p 1909, Bp. Williams (Mich.). Asst. St. John, Detroit. 1912. F R. of St. Jude, Fenton 1908-12.

REAZOR, Frank Burrows, Valley Road, West Orange, N. J.—St. S. B. A. 1879, M. A. 1882, D. D.; G. T. S. 1882. d 1882, Bp. Starkey, p 1883, Bp. Seymour. R. St. Mark, Orange 1891. F Asst. St. Joh. Washington, D. C. 1882-87; R. St. Joh. Delhi, N. Y. 1887-91.

***REDDISH, Bruce V.**, 61 Church St., New York City.—Wittenberg, B. A. 1899, M. A. 1903; G. T. S. B. D. 1905. d 1903, p 1904, Bp. Scarborough. C. Trin. Ch. New York City, 1911. F Assoc. M. Trenton, N. J. 1903-04; Ho. Trin. South River, 1904-05; Asst. of St. Jude, Brooklyn, 1905-07; R. St. J.-the-D. Hasbrouck Heights, N. J. 1907-11.

REDE, Wyllys, 103 W. 20th St., Baltimore, Md.—Wms. B. A. 1882; G. T. S.; St. J. D. D. 1895; Oxford Univ. Eng. 1892. d 1884, p 1885, Bp. Neely. Asst. the Asc. Baltimore and Prof. of Phil. and Ethics Goncher Coll. F R. St. Mary, Northeast Harbor, Me. 1884-85; St. Jas. Northam, Va. 1886-88; the Ascen. Westminster, Md. 1889-92; Emman. Rockford, Ill. 1893-96; R. the Incar. and Can. of the Cath. Atlanta, Ga. 1896-1901; St. Mark, Brunswick, Ga. 1902-1906; Dean of the Cath. Quincy, 1906. Author: "The Communion of Saints" (1893); "Striving for the Mastery" (1896). Editor, "The Church in Georgia"; "The Cathedral Chimes."

REDHEAD, Edwin B., Steubenville, O.—Ken. A. B. 1896; Bex. 1900. d 1900, p 1901, Bp. Leonard. R. St. Steph. Steubenville. F R. Gr. Ravenna, O. 1900-04.

REDLES, G. Albert, 1907 S. Broad St., Philadelphia, Pa.—Un. of Pa. 1865; Phila. Div. Sch. 1868. d —, Bp. Stevens, p —, Bp. Lee. R. St. John the Evang. Philadelphia, 1910.

REED, Benjamin E., Webster Groves, Mo.—Theo. Sem. Va.; St. Jas. d 1868, Bp. Johns, p 1869, Bp. Whittle. Non-Par. F R. Brandon Par. Va. 1868-71; of Mt. Calv. St. Louis, Mo. 1871-94; R. Gr. Paducah, Ky. 1894-1902; R. Gr. Ch. St. Louis, Mo. 1902-10. Dean of Convoc. of Paducah, 1897-1900. Exam. Chap. 1898-99; Dep. Gen. Conv. 1898.

REED, Edward L., Nyack, N. Y.—d 1910, Bp. Partridge. Non-Par.

REED, Freeman Philip Armond, St. John's Rectory, Elkhorn, Wis.—Nash. B. D. 1912. d 1903, Bp. Nicholson, p —. R. St. John Elkhorn, 1911. F St. Eliz. Phila.;

Seattle, Wash.; Butte, Mont.; R. St. Steph. Shell Lake.

REED, Pembroke Waller, 432 W. Washington St., Petersburg, Va.—Theo. Sem. Va. 1904; Univ. Va. 1900. d 1904, Bp. Randolph, p 1905, Bp. Funsten. R. St. John's, Petersburg, 1910. F In C. St. Jas. Payette, Ida. 1904; Trin. Pocatello, Ida. 1905-07; Asst. Trin. Buffalo, N. Y. 1907-09; Ho. Trin. Wallace, Ida. 1909-10; St. Paul, Berkeley, Va.

REEDY, James J. H., Las Vegas, Nev.—d 1889, Bp. Perry, p 1908, Bp. Brooke. R. Chr. Ch. Las Vegas. F Newkirk and Chiloca, 1906-07; St. Luke (Indian) 1907-09; M. at Chelsea, Vinita and Claremore, Okl. 1909.

REES, William Davies, Fort Totten, N. D.—d 1892, p 1895, Bp. Walker. Sioux Mission, N. D.

REESE, Clarence Herbert, 2016 P. St., N. W., Washington, D. C.—Theo. Sem. Va. B. D. d 1911, p 1912, Bp. Harding. C. of St. Thom. Washington, 1912. F Asst. of Trin, same city.

✦ **REESE, Rt. Rev. Frederick Focke**, Savannah, Ga.—Univ. Va. 1875; Berk. 1876; Univ. Ga., D. D. 1900; Univ. So. D. D. 1908. d 1878, Bp. Whittingham, p 1879, Bp. Pinkney. Bp. of Georgia, 1908. Cons. Bpp. Nelson, Weed, Bratton, Knight, Gailor and Tucker. F St. Mk. Baltimore, Md. 1878; Asst. Ch. of the Asc. Baltimore, and P.-in-C. of All St. Ch. 1878-85; R. of Trin. Portsmouth, Va. 1885-90; Chr. Macon, Ga. 1890-1903; Chr. Nashville, Tenn. 1903-08.

REESE, James William, Westminster, Md.—Pr. B. A. 1859, M. A. 1862; G. T. S. 1863; W. Md. Coll. Ph. D. 1873; Pr. Fh. D. 1873. d 1863, Bp. Whittingham, p —. Prof. Anc. Lang. and Lit. in Western Maryland Coll. Westminster, Md. 1870. F Officgt. at the Asc. Westminster, Md. 1864-70.

REESE, Theodore Irving, Trinity Rectory, Columbus, O.—Col. B. A. 1894; Epis. Theo. Sch. B. D. 1897. d 1897, Bp. Capers (for N. Y.), p 1898, Bp. Potter. R. of Trin. Columbus, 1907. Founder and R. of St. Mich. Milton, Mass. 1895-1907. Mem. Stand. Com.; Del. to Gen. Conv.; Mem. Soc. Ser. Comm.; S. S. Comm.; Chrm. Ohio St. Bd. of Arbitr.

REESE, Ward Winter, Salt Lake City, Utah—Harv. B. A. 1896; Epis. Theo. Sch. d 1908, p 1909, Bp. Darlington. R. St. Paul, Salt Lake City. F R. of St. Andr. Harrisburg, 1908.

***REESE-WYLAND, Charles Louis**, Trinity Rectory, Pine Bluff, Ark.—Ark. Theo. Sem. 1908. d 1908, p 1910, Bp. Brown. R. Trin. Par. Pine Bluff, 1910. F R. St.

Mark's, Jonesboro, Ark. 1908-10. Del. to Missy. Council.

REEVE, Frederick A., 22 Monadnock St., Boston, Mass.—Nash. 1900. d 1900, Bp. Nicholson, p 1902, Bp. Sweatman (for Mil.). Asst. R. St. John Roxbury, 1912. F Asst. of Ho. Trin. Middletown, Conn. 1900-01; Non-Par. 1901-03; Asst. of the Adv. Boston, 1903-05; R. of the Asc. Waltham, Mass. 1905-07; of St. Ann, Dorchester, 1907-12.

REGESTER, Jacob Asbury, 61 Johnson's Park, Buffalo, N. Y.—Md. Agrl. Coll. B. A.; Ho. S. T. D. 1894. d 1894, Bp. Lay, p 1885, Bp. Faret. R. St. Paul, Buffalo, N. Y. 1892. Pres. Stand. Com. Dio. W. N. Y. F Asst. Baltimore, Md. 1884-87; Georgetown, D. C. 1887-92.

REID, Walter W., Jr., St. Thomas' Church, Washington, D. C.

REIFSNIDER, Charles S., Kyoto, Japan.—d 1900, p 1901, Bp. W. A. Leonard. M. in Japan, 1902.

REILAND, Karl, 209 E. 16th St., New York, N. Y.—Tr.; St. S.; Theo. Sem. Va.; Berk. d 1901, p 1902, Bp. Brewster. R. St. Geo. New York, 1912. F R. Trin. Wethersfield, Conn. 1901-04; First Asst. and Evg. Preacher, Gr. Ch. New York City, 1904-10; R. St. Andr. Yonkers, 1910-12.

REILLY, Edward M., Haddonfield, N. J.—d 1874, Bp. Odenheimer, p —. Non-Par. F M. at Ho. Trin. Collingswood, N. J.

REILLY, John E., Oil City, Pa.—R. Chr. Ch. Oil City. F St. Math. Omaha, Neb. St. Joh. Clinton, Ia.; Gr. Madison, Wis.; R. of Trin. New Castle, Pa.

REILLY, William M., 179 27th Ave., San Francisco, Cal.—d 1861, Bp. Kemper, p —. R. of St. Paul, San Francisco.

REINBERG Charles Hermann, 36 W. 57th St., N. Y. City.—Pr. M. A. 1890; Col. M. D. 1900; G. T. S. 1891. d 1891, Bp. Scarborough, p 1891, Bp. Brewster. M. in New York City.

REMICK, Claude Elwood, Christ Church Cathedral, St. Louis, Mo.—d 1903, Bp. Atwill, p 1905, Bp. Tuttle. Asst. of the Cath. St. Louis, 1903. Registrar, Librarian and Asst. Sec. Dio. Mo. F Miss. in W. Mo.

REMICK, Herbert A., Riverside, R. I.—d 1875, Bp. Clarkson, p —. M. of St. Mark, Riverside, R. I.

REMINGTON, Charles H., Manitou, Col.—Tr. B. A. 1889; Epis. Theo. Sch. B. D. 1892. d 1892, Bp. Brooks, p 1893, Bp. Burgess. R. St. Andr. Manitou, 1912. F West Duluth, Minn. 1892-94; St. Mark, Minneapolis, Minn. 1894-96; R. St. Mark, Fort Dodge, Ia. 1896-1904.

REMINGTON, Roy E., 305 N. 25th St., Portland, Ore.—Roch.; Harv. (Spec.); Epis. Theo. Sch. 1908. d 1908, Bp. Brewster, p 1908, Bp. Scadding. R. All SS. Portland, 1908.

REMINGTON, William Procter, 2012 Aldrich Ave., So. Minneapolis, Minn.—Un. Pa. B. S. 1900; Theo. Sem. Va. 1905. d 1905, p 1906, Bp. Whitaker. R. St. Paul Minneapolis, 1911. F Vic. Mem. Chapl. of the Ho. Com. Par. of the Ho. Apos. Philadelphia, 1907-11. Asst. of the Ho. Trin. 1905-07.

* **REMSEN, Henry Rutgers**, 135 Richmond St., Brooklyn, N. Y.—Tr. B. A. 1898, M. A. 1901; Epis. Theo. Sch. 1901. d 1901, Bp. Littlejohn, p 1902, Bp. Worthington (for N. Y.). F Asst. Calv. New York City 1901-05; R. Gr. Colorado Springs, 1906-10; Dios. Bd. of Missns. 1910.

RENDER, Walter A., Groton, N. Y.—R. St. Amb. Groton.

RENNISON, George Edward, Juneau, Alaska.—Bp's. Coll. Lenox. 1897. d 1903, p 1905, Duluth. Missy. Juneau, 1910. F R. Two Harbors, Minn. 1903-06; Miss. at Moose Fort, Dio. Moos. Can. 1907-09; V. Ch. of Incarn. San Francisco, Cal. 1909-10.

RENNISON, Robert, 2206 Leoti Ave., Los Angeles, Cal.—T. C. D., B. A. 1880, M. A. 1898. d 1881, p 1883, Bp. of Algoma. F M. Nepigon, Lake Superior, 1881-92; Asst. Asc. Toronto, 1892-93; R. Pro. Cath. Sault Ste. Marie (all in Canada), 1894-08; of St. Joh. Albuquerque, N. M. 1898-1902; of Trin. Sacramento, Cal. 1903-04; of St. Matt. Berkeley, Cal. 1904.

RENNISON, William Thomas, Stockton, Cal.—Un. Manitoba, B. A. 1901; St. John's Coll. Winnipeg, 1901; Tor. Un. d 1901, p 1902, Bp. Newnham. R. of St. Joh. Stockton, 1908. F St. Paul, San Francisco, 1905-07.

* **RENNELL, Thornton B.**, Evergreen, Col.—d 1910, p 1911, Bp. Olmsted (Col.). Vic. of Evergreen.

RENNIE, Ernest Andrew, Covington, La.—Wyck. Coll. Tor. d 1900, Bp. of Niagara for Bp. Sessums, p 1901, Bp. Sessums. R. of Chr. Covington and pts. adjacent. F C. St. Paul, New Orleans, La.

RENOUF, Edward Augustus, Keene, N. H.—Harv. B. A. 1838, M. A. 1841; W. & L. D. D. 1890. d 1842, p 1846. R. Emer. St. Jas. Keene, N. H. 1892. F Miss. in La. 1843; R. Trin. Lowville, N. Y.; Asst. St. Mark, and St. Steph.; R. St. Jas. Keene, N. H. 1859-68; St. Pet. Drewsdale, N. H. 1868-72 and 1877-92.

RENVILLE, Victor, Sisseton Agency, S. D.—Miss. in S. Dak.

✦ **RESTARICK, Rt. Rev. Henry Bond**, Honolulu, H. I.—Gr. 1882; Kgs. D. D. d 1881, p 1882, Bp. Perry. Bishop of Honolulu, 1902. F R. Trin. Muscatine, Ia. 1881-82; R. St. Paul's, San Diego, Cal. 1882-1902. Author: "Lay-Readers: Their History, Organization and Work"; "The Love of God"; Addresses on the "Seven Last Words."

* **REYNOLDS, Edward G.**, Glastonbury, Conn.—d 1904, p 1909, Bp. Brewster. St. Jas. Glastonbury, 1908. F St. J.-the-Evang. Yaleville, Conn. 1904; St. Paul, Southington, Conn. 1904.

* **REYNOLDS, Joseph**, Rutland, Vt.—Univ. Va.; G. T. S. d 1878, Bp. Whittingham, p 1879, Bp. Pinkney. R. Trin. Rutland, 1902. F St. Andr. Baltimore, Md.; Henshaw, Mem. Baltimore, Md.; R. Chr. Rockspring and Emman. Bel Air, Harford Co. Md.; Asst. Ho. Trin. Brooklyn, N. Y.; Asst. of St. Luke, Brooklyn; Chapl. of Ch. Charity Foundation, Brooklyn, N. Y.; R. St. Steph. Brooklyn, N. Y.; of St. Mary, Mott Haven, N. Y. City, 1888. Del. to Missy. Counc. First Dept. Dio. Vt. 1909-10-11; Mem. Missy. Com.; Del. to Gen. Conv. Dio. Vt. 1910.

REYNOLDS, William Benjamin, Bethel, Vt.—d 1876, p 1894, Bp. Doane. R. of Chr. Bethel and St. Paul, Royalton, 1905. F Asst. St. John-the-Evang. Stockport, N. Y. 1876-93; R. of St. John-in-the-Wild. Copake Iron Works, N. Y. 1893; Asst. St. Mary's, Burlington, N. J.

REYNOLDS, William Thomas, New London, Wis.

RHAMES, Robert William, Fresno, Cal.—Univ. Minn. B. A. 1879; Sea. B. D. 1882. d 1882, Bp. Whipple, p 1883, Bp. Harris. F Louisiana, Mo. 1895; Wichita, Kan. 1889; Morris, N. Y. 1885; Howell, Mich. 1883; Archdn. East Ark. 1900-04; of Tenn. 1904-07; R. G. Shep. Memphis, Tenn. Author: "Christian Life and Church Membership" (1897).

✦ **RHINELANDER, Rt. Rev. Philip Mercer**, 251 So. 22d St., Philadelphia, Pa.—Harv. B. A.; Oxon. B. A. and M. A.; Epis. Theo. Sch. D. D., 1912; Phil. Div. Sch. D. C. L., 1912; Univ. Pa. LL. D., 1912; Col. S. T. D., 1912. d 1896, p 1897, Bp. Satterlee. Bishop of Pennsylvania, 1911. Cons. Bpps. Tuttle, Whitehead and Mackay-Smith. F Prof. Epis. Theo. Sch.; in Berk. Div. Sch.; St. Alb. and St. Mk. Washington, D. C.; Bp.-Coad. of Pennsylvania, Oct. 28 to Nov. 16, 1911.

RHODES, Dudley Ward, 2047 Auburn Ave., Cincinnati, O.—Cornl. M. A. 1869;

Marietta Coll. D. D. 1892. d 1874, Bp. Talbot, p 1874, Bp. Bedell. Non-Par. F Asst. St. Paul, Cincinnati, O. 1874-76; R. Our Sav. Cincinnati, O. 1876-96; R. St. John the Evang. St. Paul, Minn. 1896-1900; R. Our Sav. Cincinnati, O. 1903. Author: "Creed and Creed" (1879); "Dangers and Duties" (1881).

* **RHODES, Lloyd Dexter**, Burlington, Wis.—Nash. 1912. d 1911, Bp. Webb. Ch. of St. J.-the-Div. Burlington, 1911.

RIBBLE, Frederick Goodwin, Petersburg, Va.—Univ. Va. Norwood and Roan. M. A. (Hon.) 1903; Theo. Sem. Va. 1892. d 1892, Bp. Randolph, p 1893, Bp. Newton. Prof. Bp. Payne Div. Sch. and R. St. Joh. City Pt. Asst. St. Paul, Petersburg, 1906. F R. St. Andr. Brunswick Co. Va. 1892-96; of Randolph Par. 1896; of St. Mark's, Culpeper Co., Va. 1903.

RIBBLE, George Wallace, Emporia, Va.—Univ. Va.; Theo. Sem. Va. B. D. 1900. d 1899, Bp. Randolph, p 1900, Bp. Kinsolving. Emporia Par. F M. at Rio Grande do Sul, Brazil; Pulaski, Va.; Roanoke and Cornwall Pars. Va. Author: "Sementes da Verdade" (Portuguese, 1903).

RIBBLE, John Francis, 206 So. Cherry St., Richmond, Va.—Roan. M. A. 1894. d 1892, Bp. Randolph, p 1893, Bp. Whittle. R. St. Andr. Richmond, 1912. F Casanova, Va. 1892-95; St. Paul, Warwick Par. Newport News, Vt. 1895-1903; R. St. John and Prof. Bp. Payne Div. School, 1903-12.

RIBLET, Roy J., Oberlin, O.—O. W. U., B. S. 1907; Bex. B. D. 1910. d 1910, p 1911, Bp. Leonard. R. of Oberlin, 1911.

RICE, Charles Edgar, Seattle, Wash.—Nash. B. D. 1903. d and p 1902, Bp. Nicholson. M. Port Angeles, Wash. 1912. F M. in Alaska, 1902-11; Asst. Trin. Seattle, 1911-12.

RICE, Edwin B., 281 4th Avenue, N. Y. City.—Univ. N. Y. B. A. 1876, M. A. 1879; Theo. Sem. Va. 1879. d 1879, Bp. Whittle, p 1879, Bp. H. Potter. Clerical Staff C. Missns. Ho. New York City, 1895. F Asst. Ho. Trin. N. Y. City, 1879-82; R. Gr. Jamaica, N. Y. 1882-92; St. Mark, Tarrytown, N. Y. 1893-95.

* **RICE, Francis Fenelon**, Montour Falls, N. Y.—Un. Coll. B. A. 1860; G. T. S. 1863. d 1863, Bp. Delancey, p 1868, Bp. H. Potter. R. St. Joh. Catharine, N. Y. 1881. F Gr. Waverly, N. Y. 1863-65; St. Mary's Mott Haven, N. Y. City, 1866-70; The Redeemer, Addison, N. Y. 1871-81.

* **RICE, Harry Landon**, 352 13th Ave., Newark, N. J.—Tr. B. A. 1899; G. T. S. 1901. d 1903, Bp. Doane, p 1903, Bp. Graf-

ton. R. St. Alb. Newark, 1911. F Asst. Gr. Oshkosh, Wis. 1903-04; of St. Pet. Hobart, N. Y. 1904; of St. Luke, Baltimore, Md. 1905; R. of St. Edm. Milwaukee, Wis. 1906-08; Asst. St. Luke, Baltimore, Md. 1908; of St. Paul, Newark, 1909-11.

RICE, John D., Ashland, Neb.—d 1910, Bp. Williams (Neb.). Non-Par.

RICE, Maxwell W., Box 108, Garfield, Utah.—Wms. B. A. 1903; Epis. Theo. Sch. S. T. B. 1906. d 1906, Bp. Lawrence, p 1907, Bp. Greer. M. at Garfield Dio. of Utah, 1908. F Asst. at St. Geo. New York City, 1906-08.

RICE, William Francis, Asheville, Buncombe Co., N. C.—d 1886, Bp. Lyman, p 1900, Bp. Horner. Ravenscroft Assoc. Miss. Grace, N. C.

RICH, Alexander Miller, Hawkinsville, Ga.—Ho. 1885; J. Hop. 1887; G. T. S. 1895. d 1890, Bp. Paret, p 1897, Bp. Satterlee. R. Hawkinsville, 1909. F Chap. Hannah More Acad.; Asst. All SS. Reistertown, Md.; M. St. Luke, Harrisonville; St. Joh. Western Run; Montrose Chapel. 1890-94; St. Matt. N. Y. City, 1894-95; Trin. Washington, D. C. 1895-97; R. St. Jas. Fort Deposit, Md. 1897-1902; of St. Jas. Newport, St. Jas. Stanton, and M. St. Barn. Marshalltown, Del. 1902-05; M. at Littleton and Castle Rock, Col. 1905-06; R. of Trin. Tyrone, Pa. 1906-07; Asst. of Gr. Baltimore, 1907-08; R. of All Hall. Snow Hill, Md. 1908-09.

* **RICH, Edward Robins**, Easton, Md.—Wash. Coll. D. D. d 1870, Bp. Whittingham, p 1873, Bp. Atkinson. Dean Trin. Cath. Easton, 1897. F Reistertown, Md. 1870-72; St. Paul, Clinton, N. C. 1872-73; Raleigh, N. C. 1874-85; Orbisonia, Pa. 1886-92; Greensboro, Md. 1892-97; Standg. Com. (Easton) 1912; Dep. Gen. Conv. 1898-1910. Author, "Comrades—A Story of the Civil War" (1898).

RICH, Ernest Albert, Blue Ridge Summit, Pa.—Epis. Theo. Sch. 1905; Tr. B. A. 1899. d 1905, Bp. Paret, p 1908, Bp. Darlington. C. of the Transg. and Calv. Missn. Blue Ridge Summit, 1907. F Chap. of St. Jas. Sch. Missns. Wash. Co. Md. 1905.

RICH, John Montgomery, Mt. Oliver Sta., Pittsburgh, Pa.—St. Lawrence Univ. M. A. 1891; G. T. S. 1891; Oxford, Eng. 1893-99. d 1891, p 1894, Bp. Doane. R. of the Incarn. Pittsburgh. F St. Jas. Fort Meeker, Col. 1891; All SS. N. Denver, Col. 1894; Ho. Cross, N. Y. City 1897; P-in-C. St. Geo. Newport, R. I. 1898; Asst. of St. Luke, New York City, 1903; R. of Trin. Jersey Shore, Pa. 1907. Author: "The Congregation's Hymnal" (with tunes), (1902); "The Churchman's Manual" (1903); "Good Friday Service," in Unison (1906); "The Lord's Service" (Congregational) (1909).

RICH, Lawson Carter, 212 W. 70th St., New York City.—St. Law. B. A. 1882, M. A. 1884; G. T. S. 1889. d 1889, p 1892, Bp. Doane. R. "The Congregation Transfiguration Chapel" (Corpus Christi Ch.) N. Y. City, 1895. F Asst. Chapl. St. Mary-the-Vir. Mt. Calv. Par. Baltimore, Md. 1889-94.

RICHARDS, Albert Glenn, Mobile, Ala.—Hob. B. A. 1896 (White Pr. Rhetor.); G. T. S. 1899. d 1899, p 1900, Bp. Paret. R. Trin. Mobile, 1912. F M. Ho. Cross, Cumberland, Md. 1899-1900; R. St. Geo. Harford Co. Md. 1900-03; Assoc. R. Trin. Chicago, Ill. 1903-04; R. Ho. Spir. Lake Forest, Ill. 1904-12.

RICHARDS, Charles A. L., 169 Power St., Providence, R. I.—Ya. B. A. 1849; Gr. D. D.; Jeff. Med. Coll. M. D. 1852. d 1858, Bp. Meade, p 1859, Bp. Eastburn. R. Emer. R. St. Joh. Providence, R. I. 1902. Standg. Com. (R. I.) 1870-90-1893-1900; Dep. Gen. Conv. 1877-1898. F St. Jas. Great Barrington, Mass. 1858-61; the Sav. W. Philadelphia, Pa. 1861-65; Trin. Columbus, O. 1865-69; St. Joh. Providence, R. I. 1869-1902.

RICHARDS, Edwin Bradley, Holliston, Mass.—Harv. A. B. 1903. d 1910, Bp. Lawrence. Asst. St. Andr. and St. Jas. Framingham Center 1910.

RICHARDS, George Brinckerhoff, 934 W. North Ave., N. S. Pittsburgh, Pa.—Ya. Ph. B. 1888. d 1891, Bp. Williams, p 1891, Bp. Doane. R. Emman. Pittsburgh, 1910. F Asst. St. Pet. Albany, N. Y. 1891-93; R. St. Joh. Richfield Springs, N. Y. 1893-96; In C. The Asc. Buffalo, N. Y. 1896-97; R. The Ascen. Buffalo, N. Y. 1897-1910. Del. Gen. Conv.; Exam. Chap. 1912.

* **RICHARDS, Leonard Burbank**, Ferguson, Mo.—Am. B. A. 1888; Phil. Div. Sch. 1891. d 1891, Bp. H. C. Potter, p 1892, Bp. Coleman. R. of St. Steph. Ferguson, 1905. Exam. Chap. F Asst. St. Mary, Wayne, Pa. 1891-92; R. St. Steph. Tottenville, N. Y. 1892-95; of Trin. Jacksonville, Ill. 1895-1900; of St. Geo. Belleville, Ill. 1900-05. Exam. Chap. (Mo.) 1910; Dep. Gen. Conv. (Sp.) 1904.

RICHARDSON, Edwin George, St. John's American Church, Dresden, Germany.—Jns. Hopk. B. A. 1881; Phil. Div. Sch. B. D. d 1882, Bp. Pinckney, p 1883, Bp. Starkey. Retrd. 1909. F Asst. Trin. Newark, 1882; R. St. Steph. Newark, 1883; of St. Jas. Milwaukee, Wis. 1885-1904; of St. Joh. Bellefonte, Pa. 1906-07.

RICHARDSON, Edwin Ruthven, Avon Park, Fla.—Neb. Div. Sch. d 1874, p 1876, Bp. Clarkson. Avon Park, 1898. F Chr. Brownsville, Neb. 1877; Chr. Yankton, S. Dak. 1877-80; Chr. Canyon City, Col. 1880; Chr. Moberley, Mo. 1881-83; Trin. Crete,

Neb. 1883-89; St. Barn. De Land, Fla. 1889-91; Trin. Bonham, Tex. 1891-96. Author: Essays.

RICHARDSON, George Lynde, 3914 Locust St., Philadelphia, Pa.—Wms. B. A. 1888. d 1891, p 1892, Bp. Doane. R. of St. Mary, W. Philadelphia, 1909. F Asst. St. Jas. St. Paul, Minn. 1891-92; St. Joh. Troy, N. Y. 1892; St. Paul, Albany, N. Y. 1892-94; R. St. Fet. Bennington, Vt. 1894-98; of the Mess. Glens Falls, N. Y. 1898-1908.

RICHARDSON, Leonard Woods, State Normal College, Albany, N. Y.—Gr. LL. D.

RICHARDSON, William Clarence, 2208 Walnut Street, Philadelphia, Pa.—Berk. 1888; Un. Pa. S. T. D. d 1888, Bp. Williams, p 1890, Bp. Potter. R. of St. Jas. Philadelphia, Pa. F R. St. Paul, Newburyport, Mass.; of Trin. Chicago, Ill.

RICHEY, Alban, 354 W. 21st Street, N. Y. City.—Rac. B. A. 1880, M. A. 1883. d 1885. Bp. Potter, p 1886, Bp. Williams. Asst. Trin. Par. N. Y. City, 1889. F St. Andr. Kent, Conn. 1885; St. Paul, Patchogue, L. I. 1886-89.

RICHEY, Francis Haramond, 4282 Ashland Ave., Norwood, Cincinnati, O.—Univ. So.; G. T. S. d 1901, Bp. Potter, p 1901, Bp. Tuttle. R. the G. Shep. Norwood. F M. St. Paul, Ironton, and St. Paul, Carondelet, Mo.; R. St. Mark, Palatka, Fla. and Ed. "Diocesan Record."

RICHMOND, George Chalmers, St. John's Church, Philadelphia, Pa.—Ya. B. A. (Hon. Phil.) 1895; Hartford Sem. 1898. d 1902, p 1903, Bp. Huntington. R. of St. Joh. Philadelphia, 1909. F Asst. to Bp. Huntington, Syracuse, N. Y. 1901-04; of Ho. Trin. New York, 1904-05; R. of St. Geo. Rochester, N. Y. and Asst.-Preach. of St. Paul, 1905-09. Author: "Frederick Dan Huntington," an Appreciation (1908); "Concio. Clerum" (1910); "Episcopal Leadership in the New Age" (1911).

* **RICHMOND, William**, 528 17th St., N. W. Washington, D. C.—Harv. B. A. 1874; G. T. S., S. T. B. 1879. d 1877, p 1878, Bp. Whittingham. Non-Par. Dio. New. F Asst. Trin. N. Y. City, 1877; St. Mark, Orange, N. J. 1878-83; R. of All SS. Orange, N. J. 1885-1905; Chrm. Com. Constitution and Canons, Dio. New. 1892-95; Dep. Gen. Conv. 1892.

RICHMOND, William, 2933 Jennings St., Sioux Falls, Ia.—T. C. D. B. A. 1857, M. A. 1870; Bish. M. A. d 1858, p 1859, Bp. of Quebec. Non-Par. F Compton, Can. 1858-68; Bishop's Coll. Lenoxville, Q. 1865-70; South Bend, Ind. 1870-77; Mankato, Minn. 1877-83; St. Anne's Sch. Indianapolis, Ind. 1883-84; Sioux City, Ia. 1886-90; Irving

Park, Chicago, Ill. 1890-93; Gen. Miss. Kan. 1893-95; R. St. Luke, Wyoming, Ill. 1895.

* **RICKARD, Frank G.**, Fort Morgan, Col.—Huron Coll. Lon. Ont. 1901. d 1901, p 1902, Calg. Fort Morgan and Sterling, 1911. F C. of St. Cypr. Lacombe. 1901-03; I. of Sturgeon, Miss. 1903-06 (all in Alberta); V. of Surrey, B. C. 1906-08; Millbrook, Ont. Can. 1909; Leadville, 1910.

RICKERT, Alfred A., Orlando, Fla.—d 1869, p 1875, Bp. Stevens. Archdn. at large Miss. Jur. of So. Fla. F Miss. Good Shep. Philadelphia; R. St. Alban's and St. John's, Philadelphia; R. St. Pet. Weldon, Fa.; Asst. St. Jas. Philadelphia; Asst. Ch. of the Incar. Philadelphia, Pa.

RICKSECKER, Charles Alfred, 4418 Chestnut Street, Philadelphia, Pa.—d 1885, Bp. Stevens, p 1885, Bp. Lee. Ch. of the Med. Philadelphia, Pa. 1902. F Good Samar. Paoli, Pa. 1885-88; St. John's, Mt. Morris, N. Y. 1888-93; Gr. Buffalo, N. Y. 1893-1902.

RIDGELY, Laurence B., Boone University, Wuchang, China.—Univ. Pa. B. A. 1884; Phila. Div. Sch. 1887. d 1887, Bp. Whitehead, p 1887, Bp. Whitaker. Dean of Boone Div. Sch. Wuchang 1905. F Trin. Pittsburg, Pa. 1887; R. St. Paul, Virginia, Nev. 1887-90; Asst. All SS. N. Y. City, 1890-91; Wissahickon, Philadelphia, Pa. 1891-93; P.-in-C. of St. Paul's Chapel, Salt Lake City, 1893; M. in China 1898; R. St. Joh. Los Angeles, Cal. 1904.

RIDLEY, Henry Edward, 2 Thaddeus St., Detroit, Mich.—d 1906, p 1907, Bp. Williams (Mich.). St. Mark, Delray.

RIDOUT, Franklin Anderson, Ginter Park, Richmond, Va.—d 1885, p 1896, Bp. Randolph. R. St. Thom. Henrico Par. Henrico Co. F Powhatan and Amelia Cos. Va. 1895-96; Asst. St. Paul, Richmond, Va. 1896-97; R. The Adv. Richmond, Va. 1897.

RIDOUT, John, San Antonio, Tex.—Theo. Sem. Va. 1891. d 1891, Bp. Whittle, p 1892, Bp. Randolph. R. of Chr. San Antonio, 1911. F R. G. Petersburg, Va., 1892-1904; Asst. St. Andr. Richmond, Va. 1904-09; R. St. Mk. San Marcos, Tex. 1909-11.

RIGG, John, New Castle, Del.—Jamaica Dioc. Theo. Coll. 1892; Dur. 1891. d 1892, p 1893, Jamaica. R. Imman. New Castle, 1907. F C. of St. Geo. Kingston, 1892-93 C. Mandeville Par. Ch. Jamaica, 1893-95; Chichester 1895-1900; R. of St. M. Santa Cruz, 1900-07 (all in Jamaica).

RIGGS, Edward, Aldine Hotel, Philadelphia, Pa.—Col. B. A. 1881 (with Hons.); G. T. S., B. D. 1884. d 1884, p 1886, Bp. Starkey. F Asst. St. Joh. Stamford, Conn. 1884-93; Vicar Ch. Chap. Phila. Pa. 1895-99.

* **RIGHTOR, Nicholas**, 807 Fatherland St., Nashville, Tenn.—d 1908, p 1910, Bp. Brown. Asst. St. Ann. Nashville, 1911. F Asst. of St. Joh. Helena, Ark. 1908-10; R. St. Mk. Hope, Ark., 1910-11.

RILEY, Lester Leake, 2911 Urwiler Ave., Cincinnati, O.—Ken. A. B. 1907; Bex. 1909. d 1909, p 1910, Bp. Vincent. M.-in-C. St. Jas. Westwood, 1911. F Asst. Ch. of the Adv. Cincinnati, 1909-11.

RILEY, Theodore Myers, Hudson, N. Y.—Rac. M. A., S. T. D., G. T. S. 1863. d 1863, p 1866, Bp. H. Potter. F St. Geo. Newburgh, N. J. 1863-65; R. All SS. Navesink High-Land, N. Y. 1865-69; of St. Paul, Winona, N. J. 1869-72; of St. Clem. Phila. Pa. 1872-75; R. Ho. Trin. Minneapolis, Minn. 1876-82; Prof. Eccles. Hist. Nashotah, Wis. 1882-93; Prof. Past. Theo. G. T. S.; R. St. Mary, Mohegan, N. Y. 1902. Author: "Charles George Gordon"; "A Nineteenth Century Worthy of the English Church"; "A Memorial Biography of the Very Rev. Eugene A. Hoffman, D. D. (Oxon.), D. C. L., LL. D. late Dean of the General Theological Seminary." Mem. Stand. Com. Mil.; Hon. Can. Mil.

* **RIMER, William Alfred**, Salinas, Cal.—Sea. B. D. 1895. d 1895, Bp. Whipple, p 1896, Bp. Gilbert. R. St. Paul, Salinas, 1910. F Chr. Benson, Minn. and in C. of St. Luke, Brown's Valley, Minn. 1895-99; R. Trin. Nevada City, Cal. 1899-1910.

RINGWALT, Roland, 3016 Carman Street, Camden, N. J.—Phil. Div. Sch. B. D. 1903. d 1886, Bp. Stevens, p 1888, Bp. Scarborough. R. St. Wilfrid, Cramer Hill, 1888. F St. Barn. Mantua and St. Steph. Mullica Hill, N. J. 1887-88; in C. of St. Paul, Chapel, Camden, N. J. 1888-90. Author: Essays; Reviews.

RITCHEY, Jefferson Davis, 4010 Walnut, Kansas City, Mo.—Ya. B. D. 1892; Drury Coll. Springfield, Mo. A. B. 1888, A. M. 1891, D. D. 1907. d 1892, p 1893, Bp. Tuttle. R. St. Paul, Kansas City, 1905. Dean, Central Convoc.; Sec. Stand. Com.; Mem. Dio. Bd. of Miss. F Asst. Emman. Old Orchard, Mo. 1893-94; R. of same, 1894-1900; of St. John's, Wichita, Kan. 1900-05.

RITCHIE, Arthur, 552 West End Avenue, N. Y. City.—Univ. Pa. B. A. 1867; G. T. S., S. T. B. 1871. d 1871, Bp. H. Potter, p 1873, Bp. Niles. R. of St. Ignat. N. Y. City. F R. of the Asc. Chicago, Ill.

RITCHIE, Edward, Falls of Schuylkill, Philadelphia, Pa.—Univ. Pa. B. A. 1869, M. A. 1872; G. T. S., S. T. B. d 1880, p 1881, Bp. McLaren. R. St. Luke's, Newton, 1892. F St. Steph. Chicago, Ill. 1880; St. Jas. Dundee, St. Joh. Algonquin, Ill. 1881-83; St. Steph. Florence, N. J. 1883-87; Asst. of the Ho. Comf. Philadelphia, Pa. 1887-91; St. Steph. Florence, N. J. 1891-92.

ROBBINS, Harry Ernest, West Hartford, Conn.—Univ. So. Dak.; Sea.; G. T. S. 1894. d 1894, p 1895, Bp. Graves. R. of St. Jas. West Hartford and Gen. Ed. Ch. Missns. Pub. Co. 1911. F Missy. at Broken Bow and Alliance, Neb. 1895-96; Genl. M. Fort Benton, Mont. 1896-1902; R. of St. Mark, Anaconda, 1903-04; of St. Jas. New Bedford, Mass. 1904-09. R. Trin. Carbondale, 1909-11. Author: "Recollections of a Missionary" (Church Missns. Pub. Co., Hartford, Conn. \$0.56).

ROBBINS, Howard Chandler, 209 Madison Ave., New York, N. Y.—Ya. B. A. 1899; Epis. Theo. Sch. B. D. 1903. d 1903, Bp. Lawrence, p 1904, Bp. Lines. R. of Ch. of the Incar. New York, 1911. Mem. Bd. of Miss. Dio. Nk., Alt. Dep. to Gen. Conv. F Asst. St. Pet. Morristown, N. J. R. St. Paul, Englewood, N. J. 1905-11.

* **ROBBINS, James Clarke**, Bridgeton, N. J.—Harv. B. A. 1890; Stanford Univ.; Pacific Theo. Sem. B. D. 1900. d 1900, p 1901, Bp. Nichols. St. Andr. Bridgeton, 1903. F St. Joh. Saratoga, Cal., 1900; St. Luke, Los Gatos, Cal. 1901-03; C. St. Paul, San Francisco, Cal.; Loc. Ten. St. Paul, Georgetown and Old Swedes, Wilmington, Del. Author: "Pebbles from the Brooks."

ROBBINS, Wilford Lash, 1 Chelsea Square, N. Y. City.—Am. B. A. 1881, M. A. 1884; Epis. Theo. Sch. Camb. B. D. 1899; St. S. D. D. 1889; Am. D. D. 1903; Ho. LL. D. 1904; Pr. D. D. 1908; G. T. S., D. D. 1911. d 1884, p 1885, Bp. Paddock (of Mass.). Dean Genl. Theo. Sem. 1903. F R. of the Redeem. Lexington, Mass. 1884-87; Dean of All SS. Cath. Albany, N. Y. 1887-1903. Author: "Essay Toward Faith" (1900); "A Christian Apologetic" (1902).

ROBERTS, Albert Augustus, 528 W. 45th St., New York City.—Codrington Coll. Barbados, W. I. 1872; Ob. Ph. D.; Beth. Ph. D. 1873. d 1877, p 1879, Bp. of Md. F Asst. St. Mary, Washington, D. C. 1876-79; P.-in-C. St. Matt. —, Md. 1879-85; In England, 1885-88; R. St. Sav. Jamaica, W. I. 1888-89; R. St. Phil. Buffalo, N. Y. 1889-91; St. Mary, Miss. 1891-94; Archdn. (Colored work) Dio. Tenn. 1894-95.

ROBERTS, Brian C., Augusta, Me.—R. St. Mark's, Augusta. F Spokane, Wash.; of The G. Shep. Barre, Vt.; St. Ann, Dorchester, Mass.

ROBERTS, Charles Edward, Farmington, Conn.—Trin. Coll. Lond. d 1892, Bp. Paddock, p 1893, Bp. Nicholson. R. St. Jas. Farmington. F In C. St. Mary, Woodland Park, Seattle, 1893; St. Luke, Mazomanie, Wis. 1893-94; in C. Tomah, Wis. 1894; R. Ho. Adv. Clinton, Conn.

ROBERTS, Frederic Constable, Allegan, Mich.—d 1894, p 1895, Bp. Nicholson. R. G. Shep. Allegan. F R. of St. Mark, South Milwaukee, Wis. 1904.

ROBERTS, John, Shoshone Agency, Wyo.—d —, p 1881. M. to Shoshone and Arapahoe Indians, Wyo. 1883.

ROBERTS, Walter Coe, Mauch Chunk, Pa.—Ya. Ph. B. 1875; Berk. 1879. d 1879, p 1880, Bp. Williams. R. St. Mark, Mauch Chunk, 1910. F Plainville, Conn. 1879-80; Cranford, N. J. 1880-82; Ansonia, Conn. 1882-88. R. Chr. Ch. Corning, N. Y. 1888-1910. Del. to Gen. Conv. 1907. Prof. of Dogm. in De Lancey Div. Sch. Author: "Wings of the Morning" (1901).

ROBERTS, Waters Dewees, Milton, Mass.—Univ. Pa. B. A. 1884; Harv. B. A. 1885; Epis. Theo. Sch. Camb. B. D. 1888. d 1888, p 1889, Bp. Paddock. R. St. Mich. Milton, 1907. F Asst. Trin. Boston, Mass. 1888-93; R. St. Joh. E. Boston, Mass. 1894-1907.

ROBERTS, William, 1420 So. 15th St., Philadelphia, Pa.—Nash. 1909. d 1908, p 1909, Bp. Webb. Vic. of St. Tim. Chapl. Philadelphia.

* **ROBERTS, William Blair**, Dallas, S. D.—Tr. B. A. 1905; Berk. 1908. d 1908, Bp. Brewster (Conn.), p 1909, Bp. Johnson. In C. of the Incar. Dallas with several other pts. 1908.

ROBERTS, William Thomas, Rocky Mount, Va.—Univ. Va. B. A. 1880; Theo. Sem. Va. B. D. 1883. d 1883, p 1884, Bp. Whittle. R. Franklin Par. Rocky Mount. F Asst. Bristol Par. Petersburg, Va. and R. St. Steph. Culpeper, Va.; of Bruton Par., Va.

ROBERTS, Z. B. Seda, Greenville, Liberia, W. Africa.—d 1903, p 1907, Bp. Ferguson. M. at Greenville, W. Africa.

ROBERTSON, James Marion, Emporium, Pa.—Westminster Coll. Pa. B. A. 1888. d 1894, Bp. Potter. p 1895, Bp. Whitehead. R. Emman. Emporium, 1896. F Liberty, N. Y. 1894; Asst. Trin. Par. Warren, Pa. 1895.

ROBERTSON, William Clendenin, 451 Oak St., Chattanooga, Tenn.—Univ. So. B. A. 1895, M. A. 1897; G. T. S. 1898. d 1898, p 1899, Bp. Gailor. R. Chr. Chattanooga, 1901. F St. Pet. Nashville, Tenn. 1898-1901.

* **ROBERTSON, William James**, 620 Stokes Ave., Collingwood, N. J.—Un. Pa. Spec. Stu. Dep. Philos. 1889; Phil. Div. Sch. 1892. d 1892, p 1899, Bp. Whitaker. R. Ho. Trin. Collingwood, 1911. F in C. of Gr. Hulmeville, Pa. 1892-96; Asst. of St. Sim. Phila. 1898-99; of the Mess. 1899-1900; R. St. J-in-the-Wild. Gibbsboro, 1901-11; F-in-C. the Atone. Laurel Springs, 1903-11.

ROBESON, John Maxwell, Millwood, Va.—H.-S. B. A., B. S. 1896; Theo. Sem. Va. 1902. d 1902, Bp. Peterkin, p 1903, Bp. Randolph. R. of Millwood, 1906. F Buena Vista, Va. 1902-04; Portsmouth, Va. 1904-06.

ROBINETTE, John Hamilton, 2371 Kemper Lane, Cincinnati, O.—Epis. Theo. Sch. B. D. 1911. d 1911, p 1912, Bp. Vincent. Asst. R. of the Adv. Cincinnati, 1912.

ROBINS, James Wiltbank, 2115 Pine St., Philadelphia, Pa.—Univ. Pa. B. A. 1850, M. A. 1853, D. D. 1874; Tr. B. A. ad. eund. 1852; Berk. 1854. d 1854, p 1855, Bp. A. Potter. F Asst. of St. Mark, Phila. Pa. 1854-57; Head Master Epis. Acad. Phila. 1857-91; Min.-in-C. Chr. Hosp. Phila. 1898-1900.

ROBINSON, Charles Wellington, Oregon City, Ore.—d 1894, p 1895, Bp. Nicholson. F R. The Evang. Phila. Pa. 1903; P-in-C. of same.

ROBINSON, Frank Leslie, Cismont, Va.—Theo. Sem. Va. 1902. d 1902, Bp. Peterkin, p 1903, Bp. Gibson. R. of Gr. Ch. Walker's Par. 1909. F Asst. of Chr. Charlottesville, Va. 1902-03; of Chr. Winchester, Va. 1903-07; R. of Trin. Manassas, Va. 1906-09.

ROBINSON, George S., Oldtown, Me.—R. of St. Jas. Oldtown.

ROBINSON, Harry Charles, Columbus, O.—Univ. Mich. A. B. 1898. d 1901, p 1902, Bp. Davies. Asst. Trin. Columbus, 1911. F Asst. St. Paul, Detroit, Mich. 1901; M. in C. Ch. of Epiph. Detroit, 1902; Asst. of St. Andr. and Curator of Harris Hall, Ann Arbor, Mich. 1902-03; Asst. Gr. Chicago, 1903-05; of Trin. Seattle, 1905-06; P-in-C. of St. Joh. West Seattle, 1906-07; R. of St. Joh. Seattle, 1907-08; Mt. Vernon, Wash. 1908-11.

✠ **ROBINSON, Rt. Rev. Henry Douglas**, Reno, Nev.—Rac. B. A. 1884, M. A. 1887, D. D. 1900. d 1886, Bp. Kip, p 1888, Bp. Wingfield. Bishop of Nevada, 1908. Cons. Bpp. Tuttle, Francis, Webb, Anderson, Edsall, A. L. Williams, Grafton, Gailor, Weller, McCormick. F Asst. R. of Gram. Sch. Rac. Col. 1884 and 1885; Instr. of Math. St. Matt. Mil. Acad., San Mateo, Cal. 1885-89; Asst. St. Matt. Ch., San Mateo, 1886-89; R. Gram. Sch. Rac. Col. 1889-99; Warden of Rac. Col. and Rector of St. John's Collegiate Church, 1899-1908.

* **ROBINSON, Herbert Wm.**, Sandersville, Ga.—Queens Coll. Liverp. Eng. d 1877, p 1878, Bp. of Toronto. Sandersville with Missns. 1912. F Atherley, Ont. 1877-86; Scotland Neck, N. C. 1886-88; Mason City, Ia. 1888-89; Brandon, Miss. 1890-91; Poplar Bluff, Mo. 1901-03; Palmyra, Mo. 1903-04; R. Gd. Shep. Terrell, Tex. 1904-10; Shrewsbury, Par. Md. 1910-12.

ROBINSON, John, Sisseton Agency, S. D.—d 1876, Bp. Stevens, p 1889, Bp. Hare. Miss. Sisseton Agency, Dio. S. D. 1889. **F** Crow Creek Agency, Dak. 1876-77; Red Cloud Miss. S. D. 1877-81; Pine Ridge, S. D. 1881-89.

ROBINSON, John George, Pullman, Wash.—Ho. B. A. 1891; Epis. Theo. Sch. B. D. 1894. d 1894, p 1895, Bp. Lawrence. R. G. Samar. Colfax and P-in-C. of St. Jas. Pullman. **F** R. Gr. So. Boston, Mass. 1895-99; of St. Thom. Dover, N. H. 1899-1906; of St. Jas. (Mem.) Pittsburgh, Pa. 1906-09. Counc. of Adv.

***ROBINSON, Joseph Peck**, 131 E. 15th St., New York City.—Col. G. T. S. d and p 1909, Bp. Lines. Hd-Mast. Trin. Chapl. School, New York, 1911. **F** In C. of M. of Geo. Passaic, N. J. 1909; Asst. Chapl. of Incar. N. Y. C. 1910-11.

ROBINSON, Lucien Moore, 5000 Woodland Ave., Philadelphia, Pa.—Harv. B. A. 1882; Haver. M. A. 1891; So. D. D. 1904. d 1886, Bp. Stevens, p 1889, Bp. Whitaker. Prof. of Liturgics and Eccl. Polity and Canon Law, Div. Sch. Philadelphia, 1904. **F** Instr. in Phil. Div. Sch. 1891-1900; Mast. in DeLancey Sch. Phila. 1882-1902; Instr. Deaconess Ho. Phila. 1891-1912; Chap. Ch. Home for Children, Phila. 1896-1912. Exam. Chap. Dio. Pa. Editor: "Murray's Manual of Mythology."

ROBINSON, Percy George Hooke, Mackinac Isld., Mich.—K. C. L. d 1888, p 1889, Bp. of Algoma. R. Trin. Ch. Mackinac Island. **F** P-in-C. St. Paul Cath. Marquette, Mich. 1896; Archdn. of Marquette, 1896; Registr. 1896; R. St. John's, Washington, Conn.; Mem. Stand. Com.; Sec. of Dio.

ROBINSON, William Henry, Stamford Conn.—St. S., Berk. Div. Sch. 1896. d 1896, Bp. John Williams, p 1898, Bp. Seymour. Asst. St. John, Stamford. **F** R. St. Matt. Bloomington, Ill. 1896-98; St. Steph. Newton, Ia. 1898-1900; M. in Dio. Vt. 1900-01; Asst. St. Pet. Baltimore, Md. 1901-03; R. St. Anne, Calais, Me. 1903-04; R. St. Joh. Ashfield and M. at Shelburne Falls, Mass. 1904; R. St. Paul, Brookfield, Conn.

ROBOTTOM, Percy John, Titusville, Fla.—Ho. B. A. 1881, M. A. 1885; G. T. S. d 1886, Bp. Starkey, p 1887, Bp. Rulison. Archdn. of the E. Coast, Fla. 1907. **F** M. Tioga and Lawrenceville, Pa. 1886-87; Chr. Tonawanda, 1887-90; St. Jas. Lancaster, Pa. 1890-1900; Dean of Trin. Cath. Little Rock, Ark. 1900-07.

ROCCA, Domenico A., Easton, Pa.—Sem. of Cotrone, Gerace, Catanzaro (Italy), 1886; R. C. Univ. d 1888, p 1889, Mons. De Risi, Catanzaro (Italy). Genl. Missy. to the Italians in the Dio. of Bethlehem, 1911. **F**

Recd. into Ch. of Eng. by Bp. Sweatman of Toronto, Can. 1899; the Amer. Ch. by Bp. Burgess, 1907. Author: "O col Papa o con Cristo!" "Or with the Pope or with Christ!" (Naples, Italy, 1890); "Inni Sacri" An Italian Hymnal for the Italian Episcopal Church (Boston, Mass. 1901); "La Chiesa Cattolica" "The Catholic Church" (1908); "The Service of the Holy Communion" "La Santa Comunione" (Boston, Mass. 1901). Editor of "La Verita in Carita" (Easton, Pa.)

ROCHE, Hibbert H. P., DeLand, Fla.—St. S. B. A. 1885, M. A.; G. T. S. 1885. d 1888, p 1889, Bp. Scarborough. R. St. Barn. DeLand. **F** St. Luke, Metuchen, N. J. 1889-96; R. St. Jas. Long Branch, N. J. 1896-1902; R. of Transfig. Philadelphia, Pa. 1902-09.

ROCHE, Olin Scott, 346 W. 20th St., New York City.—G. T. S. 1883, S. T. B. 1885. St. S., D. D. 1912. d 1883, p 1884, Bp. Littlejohn. R. St. Pet, N. Y. City, 1890. **F** Imman. Islip, L. I. 1883; Asst. of St. Pet. 1883-90.

ROCHE, Spencer S., 200 Adelphi Street, Brooklyn, N. Y.—Col. M. A. 1873; Tr. D. D. 1901. d 1874, Bp. Littlejohn, p 1875, Bp. Potter. R. St. Mark, Brooklyn, 1875; Exam. Chap. 1883; Mem. Cath. Chap. 1887; Chanc. 1897. **F** Gr. Brooklyn Heights, N. Y. 1874-75. Author: "The Life and Sermons of John Alexander Roche, M. D., D. D." and other works.

***ROCKSTROH, Johannes**, Danville, Ill.—d 1879, Bp. Williams, p 1882, Bp. Doane. R. Ho. Trin. Danville, 1897. **F** Luth.; Asst. St. Mich. N. Y. City, 1880; St. Paul, Troy, N. Y. 1881-85; In C. St. Matt. (German) Newark, N. J. 1885-90; St. Geo. Belleville, Ill. 1891-97. Standg. Com. 1893-1912; Exam. Chap. 1900-12; Dep. Gen. Con. 1901, 1904, 1907, 1910.

RODGERS, William Cunningham, President's House, St. Stephen's College, Annandale, N. Y.—Ch. Coll. Camb. B. A. 1878, M. A. 1882; St. S. D. D. 1909. d 1884, p 1885, Bp. of Rochester. President of St. Stephen's College, 1909. **F** Asst. St. Pet. Street-ham, London, Eng. 1884-88; St. Paul, Sandgate, Kent, Eng. 1888-89; R. St. Steph. Wilkinsburgh, Pa. 1889-91; Canon Cath. Davenport, Ia. 1891-95; R. Chr. Gloversville, N. Y. 1895-96; of St. Mark, Hoosick Falls, N. Y. 1896-99; Head Master St. John's Sch. Montreal, P. Q. 1899-1900; R. of Gr. Millbrook, N. Y. 1900-06; Asst. in St. Agnes Chapl. Trin. Par. N. Y. City, 1906-09.

***ROE, Albert R. E.**, Key West, Fla.—Dorchester Coll. Oxon. Eng. 1889. d 1889, p 1890, Bp. of Nassau. R. of St. Pet. Key West, 1912. **F** Asst. of St. Joh. Harbor

Isld. 1889-90; of St. Pet. Abaco, 1890-95; Acting R. of St. Phil. Inagua, 1895-97; R. St. John, Harbor Isld. 1897-1903; of St. Phil. Inagua, 1903-08; St. Pet. Key West, 1908-11; Vic. Ho. Innoc. Key West, 1911-12.

ROE, Robert Ewell, Ketchikan, Alaska.—Dover (Del.) Academy, 1895; Dick. B. A. 1898; G. T. S. 1902. d 1902, p 1903, Bp. Talbot. F Asst. St. Luke, Scranton, Pa. 1902-06; Troy, Pa. 1906-08.

ROGERS, Alexander Hamilton, Hamilton, N. Y.—Ho. B. A. 1857, M. A. 1860. Colg. Univ. D. D. 1911. d 1861, p 1862, Bp. DeLancey. R. of St. Thom. Hamilton.

ROGERS, Arthur, West Chester, Pa.—Br. B. A. 1886; D. D. 1909; Epis. Theo. Sch. B. D. 1889. d 1889, p 1890, Bp. Clark. R. Ho. Trin. West Chester, 1889; Lect. in Eccl. Hist. Deaconess Traing. Sch. Phila. Exam. Chap. 1912. F R. St. Geo. Central Falls, R. I. 1892-99. Author: "Men and Movements in the English Church" (1898); "Phrophecy and Poetry"; Studies in Isaiah and Browning (1909) (Longmans, N. Y.). Bohlen Lecturer, 1909.

* **ROGERS, Benjamin Talbot**, Fond du Lac, Wis.—Law. B. L. 1886, M. A. 1889; Nash. B. D. 1889, D. D. 1907. d and p 1889, Bp. Grafton. Warden Grafton Hall; Canon of St. Paul's Cath. Fond du Lac, and Archdn. Mem. of Gen. Conv. 1898, 1901, 1904, 1907, 1910; of Comm. for World's Conference on Faith and Order. F R. St. Jas. Manitowoc, Wis. 1889-93.

* **ROGERS, Edgar Martin**, Imperial, Cal.—Tr. B. A. 1902, M. A. 1905; Berk. 1905. d 1905, Bp. Brewster, p 1905, Bp. Satterlee. Missy. Imperial Valley, 1910. F Asst. Trin. Ch. Washington, D. C. 1905-06; Missy. Port Angeles, Wash. 1906-08; Asst. of Trin. Seattle, Wash. 1908-09; Port Angeles, Wash. 1909-10.

ROGERS, George, 87 Jackson St., Bellevue, Pa.—Ken. d 1879, Bp. Bedell, p 1880, Bp. Dudley. Non-Par. F Bowling Green, Ky. 1880-81; Washington C. H., O. 1881-82; Paducah, Ky. 1882-86; St. Joh. Pittsburgh, Pa. 1886-87; St. Thom. Oakmont, Pa. 1887-92; Genl. Miss. Dio. Pitts. 1892-93; R. Gr. Ridgway, Pa. 1893; R. Chr. Indiana, Pa.

ROGERS, George, 4239 Regent Square, West Philadelphia, Pa.—Non-Par.

ROGERS, George Floyd, Lynchburg, Va.—Un. Va. (Spec.) 1901; Theo. Sem. Va. 1904. d 1904, p 1905, Bp. Randolph. R. St. John, Lynchburg. F Elizabeth City Par. Hampton, Va. 1904-05; Emman. Covington, Va. 1905. Repres. Third Missy. Dept. Dio. S. Va.; Sec. Third S. Sch. Dept.

ROGERS, Lewis, 616 E. 2nd St. Mishawaka, Ind.—Rac. B. A. 1879, M. A. 1882. d 1880, p 1881, Bp. Harris. R. St. Paul, Mishawaka. F Cheboygan, Mich. 1880-82; Cross and Crown, Erie, Pa. 1882-83; Georgetown, Colo. 1883-84; Cleburne, Tex. 1884-86; Gr. Menominee, Mich. 1886-88; the Messiah, Detroit, Mich. 1889-93; Grand Haven, Mich. 1893-97; R. Gr. Sterling, Ill. 1897; of St. Mary, Windsor Park. Editor: "Michigan Church Life," 1890-93.

ROGERS, Lucian Waterman, Chestnut Hill, Newton, Mass.—d 1894, Bp. Clark, p 1895, Bp. Lawrence. F R. The G. Shep. Clinton, Mass.; St. Geo. Central Falls.

ROGERS, Robert, 306 McDonough St., Brooklyn, N. Y.—d 1894, p 1895, Bp. H. C. Potter. R. The G. Shep. Brooklyn. F Chr. Chapl. Woolcot St., Brooklyn, N. Y.

ROGERS, Warren L., 521 W. Grand Boulevard, Detroit, Mich.—R. St. Thom. Detroit.

ROGERS, William Burch, Trenton, N. J.—d 1906, p 1907, Bp. Walker. R. St. Jas. Trenton. F R. of Chr. Guilford, N. Y.; of Trin. Fayetteville, N. Y.

ROKER, Augustus C., Argenta, Ark.—d 1908, Bp. Brown. Non-Par.

ROLAND, Edward L., 105 So. 6th St., Goshen, Ind.—West. Theo. Sem. 1896. d 1895, p 1896, Bp. McLaren. R. St. Jas. Goshen, 1906. F In C. St. Marg. Windsor Park, Chicago, Ill.; R. St. Paul, La Porte, Ind.; the Redeem. Cairo, Ill.

ROLLER, Robert Douglas, 1105 Quarrier St., Charleston, W. Va.—Mercersburg Coll.; Theo. Sem. Va. 1876; Univ. W. Va. D. D. 1894. d 1876, p 1877, Bp. Whittle. R. St. Joh. Charleston, 1888. F St. Mart. Par. Va. 1876-79; Trin. Martinsburg, Va. 1879-88; Dean Kanawha, W. Va. 1887-93; Sec. Dio. since 1887; Dep. Gen. Conv. since 1888. Author; "Richardson De Priest Family" (1905).

ROLLIN, George Ambrose Vincent, Petaluma, Cal.—St. Aug. Coll. Cant. 1883. d and p 1889, Ont. Asst. of St. Joh. Petaluma. F I. of Osnabruck Centre, 1889-92; Miss. at Stirling, 1892-93; R. of Chr. Hillier, 1893-1904 (all in Ont.); P.-in-C. of Cloverdale, Cal. 1904-05.

ROLLINGS, Henry, 817 Park Ave., N. Y. City.—d 1889, p 1890, Bp. of Algoma. Asst. St. Jas. New York City. F S. P. G. Miss. at Manitowaning, Ont. 1889-92; Asst. Chr. Rochester, N. Y. 1892-93; Miss. St. Geo. Charlotte, N. Y. 1894; All SS. Miss. Rochester, N. Y. 1894-95; R. St. Luke, Brockport, N. Y. 1896.

ROLLINS, Wallace Eugene, Sweet Briar, Va.—Univ. N. C. A. B. 1892; Ya. B. D. 1895. d 1897, p 1898, Bp. Randolph. Chap. of Sweet Briar Coll. 1908. F R. of Emman. Covington, Va. 1897-1904; of St. Thom. Christiansburg, Va. 1906-08.

ROLLIT, Charles Carter, 4400 Washburn Ave., South, Minneapolis, Minn.—Univ. Minn. B. A.; Sea. B. D. 1889. d 1889, p 1890, Bp. Gilbert. Dept. Sec. 6th Missy. Dept. 1909. F St. Jas. Fergus Falls, Minn. 1889-95; Chr. Red Wing, Minn. 1895-1909. Dep. Genl. Con. 1898-1907; Dean of N. Convoc. Minn. 1894; Archdn. of Minn. 1904; Acting Dean of Winona Convoc. 1908.

ROLT-WHEELER, Francis W., St. Luke's Hospital, New York City.—Un. Chic. (Spec.) 1904; W. T. S. 1903. d 1903, p 1904, Bp. Anderson. Asst. Pastor of St. Luke's Hospital, New York City, 1906. F R. of the Med. Morgan Park, Ill.; P-in-C. of St. Marg. Windsor Park, Chicago, Ill. Author: "A Boy with the U. S. Foresters" (Lothrop, Lee & Shephard Co. Boston, 1909, \$1.50); "Science-History of the Universe" (10 vols. Current Literature Pub. Co. New York, \$6.00).

ROMERO, D., Nopala, Mexico.

* **ROMILLY, Whitfield Samuel Llewellyn**, 4062 E. 91st St., Cleveland, O.—Qu. Coll. St. John's, Newfld. d 1885, p 1889, Newfld. R. of Gr. (So.) Cleveland. Regstr. Dio. O. F Miss. at Random, Newfld. 1885-90; Miss. (S. P. G.) at Channel, Newfld. 1890-92; Sanbornville, N. H. 1892-96; P-in-C. Upper La Have, N. S. 1896; R. St. Dav. Lorain, O. 1902-03; of St. Phil. Belmont, N. Y. 1903.

* **ROOME, Claudius Monell**, 116 Riverside Drive, New York City.—Col. B. A. 1880, LL. B. 1882; G. T. S., B. D. 1893. d 1893, Bp. Potter, p 1894, Bp. Starkey, Non-Par. F Asst. St. Luke, Montclair, N. J. 1893-97; Asst. Chr. New York City, 1897-1900; of St. Luke, same city, 1900-01; R. of St. Joh. Montclair, 1901-10.

ROOME, William Oscar, Jr., 1009 Otis Place, N. W., Washington, D. C.—d 1911, Bp. Harding. Asst. Redeem. Chapl. 1911.

ROOSEVELT, Sherwood, 38 Bleecker St., New York City.—Ken. B. D. 1879. d 1880, Bp. Clarkson, p 1882, Bp. Seymour. Chap. of Harlem Hosp. Randall's Isl. N. Y. City, P. E. Missn. 1907. F Bristol, Ind. 1884; Goshen, Ind. 1884-88; Big Rapids, Mich. 1888-91; Owosso, Mich. 1891-96; R. Our Sav. Brooklyn, N. Y. 1896; R. of St. Pet. Milford, Conn. 1902-07.

* **ROOT, Benjamin Franklin**, 35 Jackson St., Ansonia, Conn.—A. B. 1897, M. A. 1901. Ya. B. D. 1900. d 1907, p 1908, Bp.

Brewster. R. of Imman. Ansonia, 1908. F Congreg. 1899-1906.

✦ **ROOTS, Rt. Rev. Logan Herbert**, Hankow, China.—Harv. B. A. 1891; Epis. Theo. Sch. B. D. 1896; Un. So. D. D. 1906. d 1896, Bp. Mass., p 1898, Bp. Shanghai. Bishop of Hankow, 1904. Cons. Bpp. Graves, McKim, McVickar, Lawrence, Partridge and Vinton. F M. in China. Since 1896.

ROOTS, Willard Holt, Box 344, Shoshone, Lincoln Co., Idaho.—Mass. Instit. Tech. B. S. 1891; Epis. Theo. Sch. B. D. 1896. d 1898, Bp. Lawrence, p 1899, Bp. Wells. Chr. Ch. Shoshone, 1910, Trin. Gooding; St. Barn. Wendell, Ida. and Calv. Jerome, Ida. 1911. F Chelan, Wash. 1898-1902; M. Trin. Grangeville, Ida. 1902-05; St. Jas. Pullman, Wash. 1905-09; M. Emman. Hailey, with St. Thom. Ketchum, Ida. and St. Paul, Bellevue, Ida. 1909-10.

ROSCAMP, Robert George, 532 East Long Ave., New Castle, Pa.—Un. Ill. B. D., D. D. (P. G.) 1897. d 1909, Bp. Whitehead. In C. of St. Andr. Miss. Trin. Par. New Castle, 1908. F Presby. Author: "Lost and Found," Lectures on the Prodigal Son; "A Life of Jesus Christ" (The Abbey Press Co. New York; \$1.00 per vol.).

ROSE, John Taylor, Cazenovia, N. Y.—St. S.; Epis. Theo. Sch. 1877. d 1877, p 1878, Bp. Paddock. R. of St. Pet. Cazenovia, 1891. F Asst. St. Paul, Boston, Mass. 1877-78; R. Trin. London, O. 1879-80; of Chr. Springfield, O. 1880-87; of Gr. Syracuse, N. Y. 1888-91.

ROSE, Lawrence Ariel Sanford Roger, Albion, Mich.—Cortland State Nor. 1899; Nash. 1905. d 1905, Bp. Nicholson, p 1905, Bp. White. R. St. Jas. Albion, 1910. F Asst. All SS. Cath. Milwaukee, Wis. 1905-06; of St. John, S. S. J. E. Boston, Mass. 1906-07; of and P-in-C. Ch. of the Annunc. Philadelphia, Pa. 1908-10.

ROSE, Lysander W., Laurel, Miss.—Rich. d 1884, p 1885, Bp. Whittle. R. St. John, Laurel. F St. Jas. Boydton, Va.; St. Steph. Oxford, N. C.; St. Mary, Birmingham, Ala.; Brandon, Va.; Zion, Louisville, Ky.; Archd. of Ky.; R. St. Paul, Henderson, Ky.

* **ROSEBORO, Francis Brown**, Hoosac School, Hoosac, N. Y.—Fredericksburg Coll. A. B. 1903. d 1911, p 1912. Bp. Doane. Master in Hoosac School.

ROSENMULLER, George Frederick, Astoria, Ore.—F. and M. B. A. 1869, M. A. 1873; Phil. Div. Sch. B. D. 1872. d 1872, Bp. Stevens, p 1873, Bp. Howe. R. Gr. Ch. Astoria, 1909. F Montoursville, Pa. and parts adjacent, 1872-77; Sayer, Pa. 1877-82;

R. St. Pet. Niagara, N. Y. 1882-97; R. of St. Steph. McKeesport, Pa. 1898-1909.

ROSS, Albion Herbert, Marion, O.—Amh. 1884; Dart. A. B. 1887, A. M. 1891; Andover, 1891; (post-grad.) 1893; Epis. Theo. Sch. 1898. d 1898, p 1899, Bp. Lawrence. R. St. Paul. Marion, 1911. F Congreg.; Asst. Emman. Boston, 1898-99; R. of the Incar. Lynn, Mass. 1899-1904. R. of St. Andr. Ashland, 1904, and P-in-C. Chr. Ch. Bayfield ad St. John, Washburn.

ROSS, Amos, Allen, S. D.—d 1878, p 1892, Bp. Hare. Miss. in Washabaugh Co., S. D. F Pine Ridge Agency, S. D.

ROSS, Edward Barker, Rossvie, Tenn.—d 1887, Bp. Quintard, p 18—, Bp. Gray. In C. White Chapl. and Gr. Montgomery Co. Tenn.

ROSS, Henry Phipps, New Brunswick, Canada.—Harv. 1891; Epis. Theo. Sch. B. D. 1895. d 1895, p 1896, Bp. Lawrence. Non-Par. Dio. Cal. Dio. Mass. 1895.

ROSS, Merton Winfred, Superior, Wis.—d 1901, p 1902, Bp. Seymour. R. of St. Alb. Superior, 1907. F City Miss. Springfield, Ill. 1901-05; P-in-C. of St. Andr. Omaha, Neb. 1905-07.

***ROTH, Christian Andrew, Fort Worth, Tex.**—St. S. B. A. 1898; G. T. S. 1902. d 1902, Bp. Starkey, p 1903, Bp. Rowe. R. of Trin. Fort Worth, 1907, Chap. All SS. Hospital, Fort Worth; Mem. of Standg. Com. Dallas, 1909-12; Exam. Chap. F D. in C. Ho. Trin. Juneau, 1902-03; R. Ho. Trin. Juneau, Alaska, 1903, and St. Luke, Douglas, 1903.

ROUDENBUSH, Frank, Kalamazoo, Mich.—Albion Coll. 1898; Bex. d 1902, p 1903, Bp. Leonard. R. St. Luke, Kalamazoo. F In C. of Trin. Findlay, O. 1902-04; R. St. Paul, Fremont, O. 1904.

ROUSMANIERE, Edmund Swett, St. Paul's Church, Boston, Mass.—Harv. B. A. 1883; Epis. Theo. Sch. B. D. 1886; Br. D. D. 1905. d 1886, Bp. Paddock, p 1887, Bp. Clark. Dean of St. Paul. Cath. Boston, 1912. Exam. Chap. 1911. F All SS. Pontiac, R. I. 1886-89; R. Gr. New Bedford, Mass. 1889-99; Archdn. of New Bedford, Mass. 1894-96; R. of Gr. Providence, R. I. 1899-1909; R. St. Paul, Boston, 1909-12. Dep. to Gen. Conv. 1901 and 1904.

✠**ROWE, Rt. Rev. Peter Trimble, Sitka, Alaska.**—B. A., M. A., D. D. (1895) T. C. T.; Ho. D. D. d and p in Canada. Bishop of Alaska. Cons. 1895, Bpp. Doane, Potter and Davies. F M. at Garden River, Ont. 1878-87; R. St. Jas. Sault Ste. Marie, Mich. 1887.

ROWLEY, Richard, Morgan Park, Chicago, Ill.—St. Paul's Miss. Coll. Burgh, Eng. 1894; Queen's Coll. Nfld. 1897, M. A. 1901; D. D. North Ill. Coll. 1903. d and p 1898, Bp. Nicholson. P-in-C. Med. Morgan Park. F P-in-C. of Trin. Wheaton, Ill.; R. St. Paul, Roger's Park, Ill. 1903-11.

ROY, James, 28 Lorne Avenue, Montreal, Canada.—Matric. Bish. 1865; Vict. Coll. Cobourg. B. A. 1868, M. A. 1871; McG. M. A. 1879, LL. D. 1883. d 1882, p 1884, Bp. of Toronto. Retrd. F Meth.; Asst. Cobourg, Ont. 1882-89; Gr. Scottsville, N. Y.; In C. St. Paul's Lewiston, N. Y.; Princ. at Ingham Uni. Le Roy, N. Y.; St. Paul's, Stafford, N. Y., R. the Epiph. Niagara Falls, N. Y., 1893-1908. Author: "The Hard Things of the Bible" (1876); "The French Language in Canada" (1877); "Law in Language" (1883); "The Influence of Language upon National Character" (1886); "What the Church of England has done for Unity" (1886); "An Anglican's Plea for non-Anglicans" (1888); "Catholicity and Methodism"; "Baptism"; Arts. on Canada and on Church Membership in McClintock and Strong's Cyclopedia; "Let Down the Nets," and other verses (1903); "How to Interpret our Bible" (Broadway Pub. Co. 1911. \$1.00); "On the Rules of Middleton and Sharp on the Greek Article" (The Student. R. S. Weir, Toronto, 1912).

ROYCE, George Monroe, New Windsor-on-Hudson, N. Y.—Harv.; Un. Theo. Sem. d 1887, Bp. H. C. Potter, p 1888, Bp. Lyman. R. New Windsor. F In C. St. Ambr. N. Y. City, 1887-88; In C. Trin. Paris, France, 1888-89; In C. St. Paul, Rome, Italy, 1889-90; Interlaken, Switzerland, 1890; R. St. Jas. Florence, Italy, 1890-93; Chap. Amer. Ch. Munich, Ger; Chr. Ch. Pensacola, Fla. Author: "The Little Bugler" (1881); "Two Englishmen, by an American" (1885); "Americans in Europe" (1893); "The Son of Amram" (1901); "London Life and Character" (1892); "The Republic of San Mirino" (1891); "Church Colleges" (1896); "The Passing of the American" (Whittaker, N. Y. C., \$1.20).

***RUDD, Arthur Belding, 520 W. Church St., Elmira, N. Y.**—Wms. B. A. 1895; G. T. S. 1898. d 1898, p 1899, Bp. Potter. R. Gr. Elmira, 1903. F C. St. Mark, Phila. Pa. 1898-99; Asst. All SS. Dorchester, Boston, Mass. 1899-1903.

***RUDD, Edward Huntington, Fort Madison, Ia.**—Rac. B. A. 1869, M. A. 1872, S. T. D. 1890; Nash. B. D. 1872. d 1872, Bp. Armitage, p 1874, Bp. Welles. R. St. Luke, Fort Madison, 1903. F Chr. Milwaukee, Wis. 1872-73; Elkhorn, Wis. 1873-74; Flymouth, Wis. 1874; Asst. St. Paul, Detroit, Mich. 1875-76; Rural Dean, Galesburg, Ill. 1894-97; Chap. St. Mary's Sch. Knoxville, Ill.

1879-1903; Dep. Gen. Conv. 1883, 1886, 1892. Sec. Stand. Com. 1890-1903; Sec. of Dio. 1882-1903; Standg. Com. (1a.) 1906-12, Exam. Chap. 1903-12. Author: "History of Diocese of Quincy," in Church Cyclopedia, 1884.

RUFFNER, Henry Watson, Denver, Col.—Ill. Coll. B. A. 1895; G. T. S., S. T. B. 1898; Univ. N. Y. M. A. 1898. d 1897, Bp. Worthington, p 1898, Bp. Seymour. Non-Par. M. D. New Mex. 1906. F St. Geo. Belleville, Ill. 1897; Asst. Gr. Chapl. N. Y. City, 1897-98; R. St. Joh. Decatur, Ill. 1898-1900; M-in-C. G. Shep. Silver City, N. M. 1900-06. Author: "Rosemary" (eight songs), (The John Church Co. Cincinnati, 1906; \$0.75); "Communion Service" (The H. W. Gray Co., New York, 1909; \$0.50).

* **RUFLE, Frederick Charles**, Wamego, Kan.—St. S.; Col.; Kan. Theo. Sch. d 1910, Bp. Millspaugh. St. Luke, Wamego, 1910. F M. Holton; Horton; Valley Falls; Oskaloosa; Tonganoxie and Ozawkie (all in Kan.) 1908-10.

RUGE, Carl August Ferdinand, Cedar-town, Ga.—d 1903, p 1905, Bp. Nicholson. R. of Cedartown, 1909. F Tomah, Wis. 1903-06; Chico, Cal. 1906-09.

RUGGLES, Vernon Douglas, 721 E. 5th St., Brooklyn, N. Y.—Dalh. Un. B. A. 1901, M. A. 1903; Col. M. A. 1905; G. T. S. B. D. 1906. d 1904, Bp. Greer, p 1905, Bp. Worrrell (N. S.). R. of St. John-the-Bapt. Brooklyn, 1911. F C. of St. Aug. Trin. Par. N. Y. C. 1905-06; R. St. Alb. Brooklyn, N. Y. 1906-09; Asst. St. Paul, Brooklyn, 1909-10.

* **RUNDELL, Charles Oliver**, Buchtel College, Akron, O.—Buchtel Coll. B. S. 1898. d 1911, Bp. Leonard.

RUNKLE, Milton Sherk, San Bernardino, Cal.—Cornell (1a.) A. B. 1894; Ya. B. D. 1897; G. T. S., B. D. 1898; Univ. N. Y. M. A. 1898. d 1898, Bp. Potter, p 1899, Bp. T. N. Morrison. R. San Bernardino, 1910. F St. Steph. Buffalo, N. Y. 1898-99; R. G. Shep. Des Moines, Ia. 1889-1902; P-in-C. St. Andr. S. Pasadena, Cal. 1903; Church of Angels, Los Angeles, Cal. 1905-08; St. Mark, Glendale, Cal. 1908-10.

* **RUNNALLS, C. Bertram**, 553 Seventy-Second Ave., Williston, N. D.—d 1910, p 1911, Bp. Mann. St. Pet. Williston. F Rolla, 1910; Williston, 1910; West Allis, 1912.

RUSH, Harris C., Westfield, N. J.—G. T. S. d 1874, Bp. Odenheimer, p 1875, Bp. Scarborough. F R. St. Paul, Salem, N. Y.; Assoc. M. Trenton, N. J.

RUSHTON, Joseph, 334 W. 57th Street, New York City.—St. Aug. Coll. Cant.; Ho. L. H. D. 1897. d 1872, p 1872, Bp. of Fred-erickton. Sen. Asst. Zion and S. Tim. N.

Y. City, 1902. F R. St. Steph. N. B. 1872-83; P-in-C. of All SS. Pullman, Ill. 1883-86; Chr. Chicago, Ill. 1886-92; City Miss. and Bishop's Sec. Chicago, 1892-1902.

* **RUSSELL, Edward Charles**, 205 N. Madison St., Enid, Okla.—McG.; Montr. Dioc. Coll. d 1911, p 1912, Bp. Brooke. Enid. F Ref. Epis.

RUSSELL, Fretus-Africanus Kani-Her-mi, Lower Buchanan, Grand Bassa, Cape Palmas, West Africa.—Liberia Coll. B. D. 1907. d 1904, p 1906, Bp. Ferguson. R. of St. John, 1909. F Tutor and Asst. Min.; Asst. Instr. in Theol. Cuttington Coll. and Div. Sch. 1905. Pres. Coun. of Adv. 1908-09. Standg. Com. 1907; Exam. Chap. 1911.

RUSSELL, Gilbert Valentine, All Saints Place, Methuen, Mass.—d 1900, p 1903, Bp. Littlejohn. R. All SS. Methuen, 1903. F In C. Ho. Cross M. Brooklyn, N. Y. 1900-02; Asst. Gr. Brooklyn, N. Y. 1902-03.

RUSSELL, James Solomon, Lawrenceville, Va.—d 1882, p 1887, Bp. Whittle, Archdn. for colored work, Dio. So. Va. 1893. Founder and Princ. of St. Paul Normal and Industrial Sch. 1888. St. Paul, Lawrenceville; St. Jas. Sturgeonsville, and Genl. Miss. Dio. So. Va. 1882-93.

RUSSELL, J. Townsend, 220 Columbia Heights, Brooklyn, N. Y.—d 1893, p 1894, Bp. W. A. Leonard. R. of St. Thom. Brooklyn.

RUSSELL, Martin H. L., Pierre, S. D.—R. Trin. Pierre.

* **RUSSELL, R. Alan**, Fair Haven, Vt.—St. S. 1889; Georgetown Coll. D. C. 1892; Nash. 1890; G. T. S. 1894; West. Theo. Sem. 1896. d 1899, p 1900, Bp. Worthington, Fair Haven. F St. Pet. Neligh, Neb. 1899; St. Clem. So. Omaha, Neb. with Ho. Cross, Papillon, 1899; St. Joh. Kane, Pa. with St. Marg. Mt. Jewett, 1900; Gr. Way-Cross, Ga. 1902; P-in-C. of Chr. Bayfield, and St. Joh. Washburn, Wis. 1902; Rural Dean of McLeansboro, Ill.; R. St. Maur Hall, Mt. Carmel, Ill. 1904; Vic. St. Joh. Bap. Mt. Carmel, Ill., 1903, with St. Joh. Albion. P-in-C. of Chr. Lynbrook, L. I. 1905; R. All SS. Shenandoah, Pa. 1905; Asst. St. Paul, Chapl. N. Y. 1906-1908; P-in-C. Chr. Everett, Pa. with St. Jas. Bedford, 1908; Hollidaysburg, Pa. 1910. Author: "Devotions for the Holy Eucharist" (The Republican Co. Albion, Ill. 1904, 10c); "The Holy Eucharist" (for private use. The Everett Press Print, Everett, Pa. 1909, 50c).

RUSSELL, R. Condit, North Salem, N. Y.—Union Theo. Sem. 1862. d 1865, Bp. Stevens, p 1867, Bp. Vail. R. of St. Jas. North Salem, 1869. F Marietta, Pa. 1864.

RUSSELL, Thomas Simpson, Cleveland, Tenn.—Theo. Sem. Va. 1897. d 1899, p

1900, Bp. Randolph. R. of St. Luke, Cleveland and P.-in-C. of St. Paul, Athens.

RUTHERFORD, William Walton, 14 E. 109th St., N. Y. City.—d 1888, p 1889, Bp. H. C. Potter. F Asst. The Redeem. N. Y. City, 1888-90; of The Holy Cross, N. Y. City, 1890-91; of St. Mark's Philadelphia, Pa. 1891-95; of The Holy Comforter, Philadelphia, Pa. 1895; of The Redeemer, N. Y. City, 1895-96; of St. Edw. the Martyr, N. Y. City, 1897.

RYAN, Albert W., 213 Lake Avenue. N. Duluth, Minn.—Univ. Mich. B. A. 1878; Sea. B. D. 1882; Ill. Wesln. Ph. D. 1884; T. C. T. D. C. L. 1890; Tor. Univ. LL. D. 1890; Nash. 1880. d 1881, Bp. Whipple, p 1882, Bp. Harris. R. St. Paul, Duluth, 1893. Dep. Gen. Conv. 1892 (Pitts.), 1895, 1898, 1901, 1907, 1910 (Dul.) F Howell and Brighton, Mich. 1882-83; Trin. Meml. Warren, Pa. 1883-93. Author: "The Family in Roman Civil Law" (1890).

RYAN, Jessie Asa, Hammondsport, N. Y.—Ho. Ph. B. 1903; Epis. Theo. Sch. S. T. B. 1906. d 1906, p 1907, Bp. Darlington. R. St. Jas. Hammondsport, 1910. F St. Mary, Williamsport, Pa. 1906-09; R. of St. Joh. Tioga, Pa. and St. Joh. Lawrenceville, 1909-10.

RYDER, Harland Holmes, Rock, Mass.—d 1901, p 1902, Bp. Lawrence. F R. of St. Ann. Edgarton, Mass.; Nantucket, Mass.; R. St. Luke, Chelsea.

RYERSON, Herbert E. R. F. D. No. 6, Congress Heights, Washington, D. C.—Vic. Univ. Ont. d 1897, Bp. Davies, p—. F Miss. for Oakland Co. Mich. 1897; North East, Pa.

RYERSON, Joseph E., Flint, Mich.—Chr. Ch. Flint.

SADTLER, Harry Albert Linwood, Y. M. C. A., Elizabeth, N. J.—d 1903, Bp. Coleman, p 1905, Bp. Whitehead. Assoc. Miss. Trenton. F R. of Trin. So. Norwalk, Conn.

SADTLER, John George, 600 Roland Ave., Baltimore, Md.—Jns. Hopk. B. A. 1889; Univ. Leip.; G. T. S. 1893. d and p 1893, Bp. Paret. R. of St. Mary, Baltimore, 1909. F R. Gr. Darlington, Md. 1893-95; Asst. St. Fet. Baltimore, 1895-98; R. of O. Sav. Baltimore, 1898-1908. Exam. Chap. 1897.

SAGE, John Charles, Keokuk, Ia.—West. Theo. Sem. d 1891, Bp. Leonard, p 1893, Bp. McLaren. R. St. Jol¹, Keokuk. F R. G. Willoughby, O. 1891-92; St. Paul, Toledo, O. 1892-93; St. Mich. Berwyn, Ill. 1893-97; R. St. Luke, Dixon, Ill. 1897-1902; St. John, Dubuque, 1902-12. Dep. Gen.

Conv. (Ia.) 1904, 1907. Editor: "Iowa Churchman," Dioc. Organ.

SAITO, Paul Shigimitsu, San Francisco, Cal.—d 1903, p 1904, Bp. Nichols. In C. Japanese Missn. San Francisco.

* **ST. CLAIR, Harmon Chamberlain**, 315 Sixth St., Hoboken, N. J.—Univ. Mich. B. L. 1889, LL. B. 1891; Div. Sch. of the Pac. 1894; N. Y. Univ. M. A. 1900. d 1894, Bp. Nichols, p 1895, Bp. Morris. Asst. of Ho. Innoc. Hoboken, 1908. F Asst. Trin. San Francisco, Cal. 1894-95; M. in Dio. Ore. 1895-98; Asst. of the Ho. Cross, N. Y. City, 1898-1901; R. Trin. St. Louis, Mo. 1901-08.

ST. CLAIRE, Henry Whipple, Morton, Minn.—d 1899, Bp. Whipple.

ST. GEORGE, Howard Baldwin, Nashotah, Wis.—T. C. D. B. A. 1879; Lich. Theo. Coll. 1880. d 1880, p 1881, Bp. of Lichfield. Prof. Nashotah House. F Asst. St. Mary, Wolverhampton, Eng. 1880; Miss. St. Andr. Ashland, and Chr. Bayfield, Wis. 1883-85; Sr. Can. of All SS. Cath. Milwaukee, Wis. 1885. Exam. Chap.

SAKAKIBARA, Wataru, 8 Motokaji, Cho., Sendai, Japan.—d 1905, Bp. Woodcock.

SALCINI, Oreste, Herrin, Ill.—Recd. into the Amer. Ch. by Bp. Greer, 1909. Missy. in Southern Ill. 1911. F C. Calv. Ch. New York City.

SALINAS, Efrain, Teloloapan, Gro., Mexico.—d 1907, Bp. Aves.

SALINAS, R., la Callejon de Degollado 1, Cuernavaca, Mexico.—R. San Miguel, Cuernavaca.

SALINAS, S., Nopala, Mexico.—R. Nopala.

SALINGER, Johannes, Jackson, Cape Girardeau, Mo.—d 1890, p 1891, Bp. Gilbert. F R. St. Bonaf. St. Paul; R. of Chr. (German), Cleveland, O. 1901; Woodman, Wis.

* **SALMOND, Henry Cook**, Marion, S. C.—G. T. S.; Un. d 1909, p 1910, Bp. Guerry. R. Ch. of Adv. Marion and P.-in-C. Miss. at Mullin and Dillon, Asst. Chr. Ch. Mars Bluff. F D-in-C. same, except Mars Bluff.

SALTER, Joseph D., Luverne, Minn.—Sea. 1910. d and p 1910, Bp. Edsall. Ho. Trin. Luverne and St. Paul, Pipestone, 1910.

SALTUS, Amasa Wright, 80 N. State St., Concord, N. H.—d 1890, Bp. Niles, p 1893, Bp. Starkey. R. Gr. E. Concord, with St. Mary (Penacook). F Asst. The Ho. of Pray. Newark, N. J.

SAMS, James Julius, 150 W. Lanvale St., Baltimore, Md.—S. C. Coll.; W. and M. D. D. 1878. d 1854, Bp. Meade, p 1855, Bp. Johns. R. Ho. Trin. Baltimore. F Richland District, Middle St. Johns' and St. Dennis, Lower St. Johns', and Summerville, S. C.; Chester and Yorkville, S. C.; Manchester, Va.

SAMS, William Bee, Uniontown, Ala.—St. S.; Theo. Sem. Va. 1901. d 1901, p 1902, Bp. Capers. R. Uniontown, the Ho. Cross, 1908. F Trin. Miss. Columbia, S. C. 1901-02; R. Trin. Abbeville, S. C. 1902-05; P-in-C. of St. Andr. and St. Jas. Missns. Greenville, S. C. 1905-07; R. Chr. Tyler, Tex. 1907-08.

***SAMWELL, Alfred Nugent**, Chattanooga, Tenn.—Nash. 1910. d 1909, Bp. Weller, p 1910, Bp. Grafton. C. Chr. Chattanooga. F D-in-C. of St. Paul, Columbus, Wis. 1909; V. Chr. Ch. Bayfield, Wis. 1910; P-in-C. St. Ing. Eagles River, Wis.

***SANBORN, Frank Albion**, Fond du Lac, Wis.—St. S. 1879; G. T. S. B. D. 1882. d 1880, p 1882, Bp. Seymour. Can. St. Paul's Cath. Fond du Lac, 1907; Standg. Com. 1908-12; Exam. Chap. 1904—; Dep. Gen. Conv. 1907. F Calv. Bayonne, N. J. 1881-82; Asst. St. Ignat. New York, 1882-83; of the Mess. Boston, Mass. 1883; R. Chr. Pompton, N. J. 1883-86; Asst. St. Mark, Philadelphia, Pa. 1886-91; R. of St. John, Newark, N. J. 1891-1901; In C. All SS. Cath. Milwaukee, Wis. 1901-04; V. St. Mark, Oconto, Wis. 1904-07. Del. to Gen. Con. 1907. Author: "Unction of the Sick"; "Inspiration of Holy Scripture" (1890); Translator of Epistles of St. Cyril in Dr. Percival's "7 Ecumenical Councils."

SANDERSON, Benjamin Smith, All Hallows Rectory, Wyncote, Pa.—Am. B. A. 1879; G. T. S., S. T. B. 1884. d 1882, Bp. H. Potter, p 1883, Bp. Paddock. R. of All Hallows, 1912. Exam. Chap. 1903-11; Mem. Dio. Bd. of Miss. 1909-11. F Asst. St. John, Roxbury, Mass. 1882-85; Trin. Wethersfield, Conn. 1885-86; St. Steph. New Hartford, N. Y. 1886-90; R. St. Thom. Bath, N. Y. 1890-1900; of Trin. Bethlehem, Pa. Dep. Genl. Con. 1907 and 1910. Editor of "Diocesan Record" (official magazine, Dio. of Beth.) 1901-11. Author: "Viewing the Temple"; "Study of a Word" (pamphlets), etc.

SANDERSON, Henry Byron, North Fond du Lac, Wis.—d 1909, Bp. Weller, p 1910, Bp. Grafton. R. St. Mich. North Fond du Lac.

SANDFORD, Frederick Washburn, Phenix, Rhode Island, N. Y.—Epis. Theo. Sch. 1900; Br. B. A. 1890, d 1899, p 1900, Bp. McVickar. R. of St. Andr. Phenix, 1907. F R. of St. John, Athol, Mass. 1900-05; Gr. Chicopee, Mass. 1905-07.

***SANFORD, David Augustus**, Big Spring, Tex.—Univ. Wis. 1875; Phil. Div. Sch. 1878. d 1873, Bp. Brown, p 1879, Bp. Welles. R. Big Spring, 1910. F Asst. Cath. Milwaukee, Wis. 1878-79; at Darlington, 1879; Las Vegas, N. M. 1880-81; Mitchell, S. D. 1881-83; R. St. Paul, Watertown, Wis. 1883-85; R. Trin. Cedar Rapids, Neb. 1885-86; Miss. at Rosebud Indn. Agen. S. D. 1886-87; at Woonsocket, 1887-88; at Omro, Wis. 1889; R. of Gr. Osco, Ill. 1889-91; Miss. at Clinton, Mo. 1892-94; to Cheyenne and Arapahoe Indns. Okl. 1894-1907; at Dixon, Wyo. 1907-08; at Callaway, Neb. 1909. Author: "Cheyenne Service Book"; with Hymns (1900); "Indian Topics" (Broadway Pub. Co. New York, 1911. \$1.00); "Indian Topics" (\$0.75).

SANFORD, David Lewis, Hardwick, Vt.—St. S. B. A. 1876. d 1879, p 1881, Bp. Williams. Dioc.-M. of Vt. 1908. Dep. Gen. Conv. 1898, 1901, 1904. F Asst. Thompsonville, Hazardville and Broad Brook, Conn. 1879-81; R. Stafford Springs, Conn. 1881-83; of Thomaston, Conn. 1883-89; Imman. Bellows Falls, Vt. 1889-1908.

SANFORD, Edgar L., 1704 Race St., Philadelphia, Pa.—Tr. B. A. 1884, M. A. 1890; Berk. 1887; Phil. Div. Sch. B. D. 1907. d 1887, Bp. Williams, p 1888, Bp. Littlejohn. R. St. John, Ogdensburg, 1897-1912. F Northport, L. I. 1887-90; Little Neck, L. I. 1890-92; Nebraska City, Neb. 1892-95; Willimantic, Conn. 1895-97.

***SANFORD, Frederick Rufus**, Brooklyn, Conn.—Ya. B. A. 1877; Berk. 1881. d 1881, p 1882, Bp. Williams. R. Trin. Brooklyn, 1911. F Asst. St. Paul, Norwalk, Conn. 1881-82; Chr. Middle Haddam, Conn. 1882-83; St. Jas. Westville, Conn. 1883-84; St. John, Warehouse Point, Conn. 1884-87; St. Pet. Carson City, Nev. 1887-89; St. Matt. Bloomington, Ill. 1891-93; R. of St. Paul, Riverside, Conn. 1894-98; Gr. New Haven, 1898-1904; R. of St. John, N. Haven, 1904-06; Chr. Ch. Guilford, Conn. 1906-09; Non. Par. 1909-11. Dep. to Gen. Conv. 1888. Author: "Bursting of a Boom" (Lippincott's, 1890, \$1.25); and Book of Reviews for various periodicals.

†SANFORD, Rt. Rev. Louis Childs, Fresno, Cal.—Br. B. A. 1888; Epis. Theo. Sch. S. T. B. 1892. d 1892, Bp. Clarke, p 1893, Bp. Nichols. Bishop of San Joaquin. Cons. 1911 by Bpp. Nichols, Johnson, Moreland, Keator, Spalding, Scadding and Robinson. F M. Selma and Fowler, Cal. 1892-98; R. of St. Paul's Salinas, Cal. 1898-1900; of St. John the Evang. San Francisco, Cal. 1900-08; Sec. of 8th Missy. Dept. 1908-11.

SAPHORÉ, Edwin Mason, Fayetteville, Ark.—Un. of Pa. B. A. d 1897, p 1898, Bp. Huntington. Archdn. of Ark.

1909; Exam. Chap.; Dean Ark. Sch. of Theo. F R. Jordan, 1898-99; St. John-the-Div. Syracuse 1899-1901; St. Paul Watertown, 1901-06; All SS. Syracuse, 1906-08; Prof. St. Andr. Div. Sch. Syracuse, 1900-03 (all in N. Y.). Exam. Chap. Dio. C. N. Y.

SARGENT, Christopher Smith, 2121 Talbot Ave., Indianapolis, Ind.—Wesln. B. A. 1868, M. A. 1871; W. T. S. 1887. d 1885, p 1887, Bp. Knickerbacker. R. St. Dav. Indianapolis, 1898. F Winton Place, O. 1884-88; Vincennes, Ind. 1888-90; Gr. Cath. Indianapolis, Ind. 1890-95; Dean All SS. Cath. Milwaukee, Wis. 1897-98.

* **SARGENT, Clarence Spalding**, Hutchinson, Kans.—Dart. A. B. 1876; Whitman Coll. D. D. 1894; Ya. Un. Theo. Sem. B. D. 1879. d 1910, p 1911, Bp. Griswold. R. Gr. Ch. Hutchinson. Del. to 7th Dept. Miss. Coun. Coun. of Adv. 1912. F Congregational Minister.

SARGENT, George Paull Torrence, St. Thomas' Rectory, Battle Creek, Mich.—Ya. B. A. 1905; G. T. S. 1907; Berk. 1908. d 1908, p 1909, Bp. Francis. R. of St. Thom. Battle Creek, 1909. F Asst. of St. Dav. Indianapolis, 1908-09.

SARGENT, George Winthrop, Natick, Mass.—Tr. B. A. 1890, M. A. 1893; Epis. Theo. Sch. B. D. 1894. d 1894, Bp. Lawrence, p 1894, Bp. Whitehead. R. St. Paul, Natick, 1904; of St. John, Framingham, 1909. F R. St. John, Erie, Pa. 1894-96; C. St. Paul Chapl. Trin. Par. New York, 1896-98; R. of St. Jas. Fall River, Mass. 1898-1901; of St. Steph. Portland, Me. 1901-04.

SATTERWHITE, James King, 408 Church St., Winston, N. C.—St. Aug. Sch. 1906; Bp. Payne Div. Sch. 1909. d 1909, p 1910, Bp. Cheshire. In C. of Winston, Salem and Greensboro, 1909.

* **SATTIG, John Henri**, 1072 80th St., Brooklyn, N. Y.—St. Fran. Xav. Coll. N. Y. City, Ph. B. 1895; G. T. S. 1898. d 1898, Bp. Fötter, p 1899, Bp. Littlejohn. R. of St. Phil. Dyker Heights, Brooklyn, N. Y. 1899. F Asst. All SS. Brooklyn, 1898-99. Asst. Sec. Dio. Conv.; Chmn. Stand. Com. on G. T. S.; Chap. 14th Inftry. N. G. N. Y.

* **SAUBER, Julius Charles Henry**, 71 W. Main St., Westboro, Mass.—G. T. S. 1907. d 1907, p 1908, Bp. Lines. St. Stenh. Westboro, 1909. F as D. Holy Trin. Chapl. St. Jas. Par. New York City, 1907; St. John's Chapl. Trin. Par. same city, 1908-09.

SAUL, William, Le Blanc, Knox Co., S. D.—Chapl. of O. Bless. Redeem. Santee, Miss. F Miss. Rosebud Agency, S. D.

SAUMENIG, H. Fields, Asheville, N. C.—d 1892, Bp. Paret, p 1898, Bp. Satterlee.

R. Trin. Ch. Asheville, 1910. Mem. Eccles. Court, Dio. of Asheville. F Asst. St. Andr. Washington, D. C. 1892-94; In C. All SS. St. Mary Co. Md. 1894-97; Asst. Trin. Washington, D. C. 1894-99; R. of Gr. Nutley, N. J. 1899-1904; Asst. Asc. Baltimore, Md. 1904-10. Asst. Sec. Dio. Wash.; Dio. Newark. Author: Tracts on "Confirmation, Holy Communion"; "Lent, its Use and Abuse"; "Three Hours' Devotion"; "Prayers from a Book"; "Children's Service for Good Friday." Compiler of Service Record Book.

SAUNDERS, Ernest Clement, Rhinebeck, N. Y.—Montl. Theo. Coll. Lic. Div. 1881; W. Univ. London, Can. B. D. 1887; St. S., Sc. D. 1911. d 1881, p 1882, Bp. of Montreal. R. The Mess. Rhinebeck, 1895. F West Shefford, Can. 1881-83; Trin. St. Stephen, N. B. 1883-85; St. James, Ingersoll, Can. 1885-91; St. Mary, Cold Spring, N. Y. 1891-95.

SAUNDERS, Henry V., New Market, Md.—St. S. B. A. 1905; Va. Theo. Sem. 1908. d 1908, Bp. Paret, p 1909, Bp. Harding. Linganore Par. Md. 1910. F Aliberton, Md. 1908; C. Chapl. of the Adv. Baltimore, Md. 1909.

SAUNDERS, John Linker, Box 787, Little Rock, Ark.—d 1900, Bp. Cheshire. F In C. of Chr. and St. Geo. Pars. 1901; St. Matt. and St. Jude, Roman Co. 1900-01.

SAUNDERS, William D., Christ's College, Cambridge University, Cambridge, Eng.—Col. M. A.; G. T. S. B. D.; Camb. (Eng.) B. A., 1912. d 1909, Bp. Gailor, p 1909, Bp. Greer. F V. Greenwood Lake, N. Y. 1909-10.

SAVAGE, George Reed, 58 Moffat St., Brooklyn, N. Y.—d 1884, p 1885, Bp. Stevens. Asst. St. Thom. Brooklyn. F R. of the Belov. Disc. Philadelphia, Pa.

SAVAGE, William Rutherford, Blowing Rock, N. C.—Theo. Sem. Va. 1884. d 1884, Bp. Whittle, p 1885, Bp. Randolph. P-in-C. of Valle Crucis, Assoc-Missn. 1902. F R. Lynnhaven Par. Va. 1884-91; Tazewell Par. Va. 1891-93; R. St. John. City Point; Asst. St. Paul, Petersburg and M-in-C. of G. Shep. Blandford (S. Va.) 1893-94; R. of E. Lynnhaven Par. 1894-1902, and M-in-C. Galilee Chapl. Virginia Beach, Va. 1894-1902.

SAVAGE, Zachary Taylor, Pueblo, Col.—d 1874, p 1875, Bp. Spalding. Pueblo, 1910. F Laramie, Wyo. 1874-75; Lawrenceville, N. Y. 1875-76; Tom's River, N. J. 1877-79; Norfolk, N. Y. 1880-83; Kewanee, Ill. 1886-88; Griggsville, Ill. 1888-96; Canonically residt. in Griggsville to 1904; Buena Vista, Col. 1904-09; R. of the Mess. Las Animas, Colo. 1909-10.

SAVILLE, Henry Martyn, 233 Moody St., Waltham, Mass.—Har. B. A. 1891; G. T. S. 1894. d 1894, Bp. Potter (for Mass.), p 1895, Bp. Lawrence. R. of the Asc. Waltham, 1907. F Asst. of St. Mart. New Bedford, Mass. 1894-97. P-in-C. and then R. of St. Mk. Dorchester, Mass. 1897-1907. Author: "Church Organization and Government," a Catechism (1909).

SAWYER, Andrew Linn, Middletown, N. Y.—Ya. B. A. 1883; G. T. S. 1887. d 1887, p 1888, Bp. H. C. Potter. Non-Par. Conn.

SAWYER, Rollin Alger, 309 N. Front St., Harrisburg, Pa.—Un. Theo. Sem. 1886; Ya. 1883. d 1894, p 1895, Bp. Coleman. R. of St. Steph. Harrisburg, 1905. Pres. Standg. Com. 1909-12. F Presby.; Trin. Clayton, Del. 1894-95; St. Thom. Newark, Del. 1895-98; Trin. Carbondale, Pa. 1898-1905.

***SAYLOR, Frank Arthur**, Iolani School, Honolulu, T. H.—Nash. 1902, d and p 1902, Bp. Weller. Princ. Iolani Sch. for Boys, Honolulu, 1909. F Gr. Ch. South Oshkosh, Wis. 1902-03; Chr. Ch. East Tawas, Mich. 1903-06; Asst. of St. Andr. Detroit, Mich. 1907; of Trin. Chicago, Ill. 1907-08; St. Luke, Lincoln, Neb. 1908-09.

***SAYRES, William Seaman**, 163 Willis Ave., W. Detroit, Mich.—Dart. B. A. 1876; D. D. 1904; Berk. d 1878, Bp. Niles, p 1879, Bp. Schereschewsky. Genl. Miss. Dio. Mich. 1899. F St. John's Coll. Shanghai, Prof. Math. 1879; Head-M. Boone Coll. Wuchang, 1881; Sec. Stand. Com. Shanghai, 1883; New Lenox, Ill. 1886; Morris, Ill. 1887; Montevideo, Minn. 1889; Broken Bow, Neb. 1890; Asst. St. John, Detroit, 1893. Author: "Forty Days," "Things New and Old" (Pub. by the Author, \$25).

†**SCADDING, Rt. Rev. Charles**, 635 Everett St., Portland, Ore.—T. C. T. 1885. d 1885, p 1886, Bp. of Tor., Bishop of Oregon, 1906. F Asst. St. Geo. N. Y. City, 1886-90; R. Grace, Middletown, N. Y. 1890-91; R. Trin. Toledo, O. 1891-96; Emman. La Grange, Ill. 1896-1906. Deputation lecturer for the Society for the Propagation of the Gospel, London, England, on "The Church in America," illustrated with lantern slides of the Missionary Jurisdictions. Author: "Dost Thou Believe?" "What Can We Do?" (Brotherhood Manual.) "Direct Answers to Plain Questions, handbook for American Churchmen." A Workable Graded System of Sunday-school Instruction.

†**SCARBOROUGH, Rt. Rev. John**, Trenton, N. J.—Tr. B. A. 1854, M. A. 1857, D. D. 1872, LL.D. 1904. d 1857, p 1858, Bp. H. Potter. Bishop of New Jersey. Cons. 1875, by Bpp. H. Potter, Stevens, Kerfoot, Littlejohn, M. A. DeW. Howe, and Paddock. F Asst. St. Paul's, Troy, N. Y. 1857-60; R. The Ho. Comf. Poughkeepsie, N. Y.

1860-67; R. of Trin. Pittsburgh, 1867-75. Author: Addresses and Pastoral Letters.

SCARLETT, William J., Phoenix, Ariz.—Harv. A. B. 1905; Epis. Theo. Sch. B. D. 1907. d 1909, Bp. Lawrence, p 1910, Bp. Lines. Dean Trin. Pro.-Cath. Phoenix, 1911. F Asst. St. George, New York City, 1909-11.

***SCARRITT, William Russell**, 1055 Beacon St., Boston, Mass.—Am. 1869; Lane, D. D.; Ya.; Un. Theo. Sem. d and p 1901, Bp. Tuttle. C. of the Adv., Boston, 1911. F Asst. St. Geo. St. Louis, 1900-01; R. of Trin. Bridgewater, 1905-08; St. Steph. Mill-edgeville, Ga. 1908-11. Author: "The Last Appeal in Theology" (1899); "Tests of Creed Statements" (1897); "Riddle of the Universe" (1901).

***SCHAAD, Julius Augustus**, Portland Ave. and Kent St., St. Paul, Minn.—Northwestern Univ. Evanston, Ill. 1892. d 1901, Bp. Seymour, p 1892, Bp. Davies. R. of St. J-the-Evang. St. Paul, 1911. F R. of St. Paul, Lansing, Mich. 1902-06; Archdn. Dio. of Kansas City, 1906; Gr. Kansas City, 1906-11. Dep. Gen. Conv. 1907, 1910, Exam. Chap. 1909-11. Author: "Would a Change of Name Tend to Widen the Influence of the Church for Good?" (1903); "Only a Mask" (1909).

SCHAEFER, David Arnold, 666 Rush St., Chicago, Ill.—Witt. A. B. 1895, A. M. 1901; G. T. S. 1898; Un. Chic. 1908-09. d 1898, p 1899, Bp. Vincent. Asst. of St. Jas. Chicago, 1909. F R. of Trin. Hamilton, O. 1899-1908, with Ho. Trin. Missn. Oxford, 1901-02 and 1905-08.

SCHIEPP, August F., Rock Springs, Wyo.—The Gregorianum, Munich, Ph. D. 1890; Theo. Sem. Va. B. D. 1903. d 1902, Bp. Peterkin, p 1902, Bp. Nicholson. R. of Ho. Com. Rock Springs, 1912. F St. Mary, Tomah, Wis. 1902-04; R. of the Epiph. Detroit, Mich. 1904-05; of Trin. St. Charles, Mo. 1905-07; of St. Paul, Durant, Ia. 1907-09; of Trin. Lander, Wyo. 1909-12.

***SCHIFFER, Charles Wesley**, Cherry Valley, N. Y.—Oskaloosa Coll. Ph. B.; "Christian Biblical Instit." Defiance, O.; Union Coll. (spec. stu.) Merom, Ind. 1899, D. D. 1912. d 1907, Bp. Doane, p 1908, Bp. Nelson (A.). R. Gr. Ch. Cherry Valley, 1909. F Asst. Mechanicsville, 1907-08; P-in-C. of Assoc.-Missns. of the Lower Adirondacks, N. Y. 1908.

SCHLUETER, Edward Henry, 477 Hudson St., New York City.—Col. C. N. Y. B. A. 1896; G. T. S. B. D. 1902. d 1899, Bp. Coleman, p 1901, Bp. Codman. V. St. Luke's Chpl. Trin. Far. New York. F St. Phil. Miss. St. Paul, Minn. 1899-1900; C. of St. John, Roxbury, 1900-01; R. of same, 1901-05; Ho. Cross, West Park, N. Y. 1905-

06; Can. of All SS. Cath. Albany, N. Y. 1906.

SCHMITT, Erit Bartholomew, Ansonia, Conn.—Col. B. A. 1883; Berk. d 1886, Bp. Williams, p 1887, Bp. Benj. Paddock. R. Ch. Ansonia, 1900. F Asst. St. Steph. Lynn, Mass. 1886-89; R. of Trin. Norwich, Conn. 1889-96; of Calv. Stonington, Conn. 1896-1909.

* **SCHMUCK, Elmer Nicholas**, 2517 W. 42nd St., Minneapolis, Minn.—Sea. 1905. d 1905, p 1906, Bp. Edsall. R. of St. J-the-B. Minneapolis, 1911. Mem. Dio. Bd. of Miss. F New Ulm and Sleepy Eye, Minn. 1906; R. St. Paul Owattona, Minn. 1906-11.

SCHNEEWEISS, Franz Maximilian Wilhelm, 1625 Locust St., Philadelphia, Pa.—St. S. B. A. 1893. d 1896, p 1897, Bp. Scarborough. Asst. St. Mark, Phila. 1910. F Assoc. Miss. Trenton, N. J. 1896-97; Asst. of St. Tim. Roxborough, Pa. 1897-98; of St. Luke, Chelsea, Mass. 1898-1903; of St. Mark, Phila. 1903-05; of St. Clem. Phila. 1905-10.

SCHNEIDER, Frederick, 19 Trinity Place, Albany, N. Y.—Un. State of N. Y. 1902. d 1902, Bp. Worthington, p 1905, Bp. Nelson. Trin. Albany, 1910. F R. of the Mess. Rensselaer, N. Y. 1901-10.

SCHNIEWIND, Harold W., Stewart Ave. and N. Normal Parkway, Chicago, Ill. Col. 1904; Northwestern, 1908; G. T. S. 1907. d 1907, Bp. Vinton, p 1907, Bp. Morrison (Dul.). R. St. Barth. Chicago, 1910. F Missy. Dio. of Dul. and R. of St. Luke, Brown's Valley, Minn. 1907-08; Asst. St. Pet. Chicago, Ill. 1908-10.

SCHOFIELD, Thomas Alvord, 1264 Clarkson St., Denver, Colo.—Ken. Spec. Stud. 1891 and 1895; St. Matt. Hall, Denver. d 1896, p 1899, Bp. Spalding. Archdn. Dio. Col. 1904. F D. in C. Emman. Miss. Denver, Col. 1895-99; R. St. Andr. Cripple Creek, Col. 1900-04; P-in-C. of St. Pet. Denver, 1904.

SCHOUER, William, Elkton, Md.—d 1864, p 1865, Bp. of N. Hamp. R. of Trin. Elkton, 1880. F St. Andr. Hopkinton, N. H. 1864-68; St. Steph. Brooklyn, N. Y. 1868-72; St. Thom. Brandon, Vt. 1872-73; St. John, Syracuse, N. Y. 1873-76; Gr. Union Springs, N. Y. 1876-80. Standg. Com. 1890-94, 1899—; Exam. Chap. 1897-99; Dep. Gen. Conv. 1892 and 1895.

SCHRADER, Arthur Joseph, Whitesboro, N. Y.—d 1903, p 1906, Bp. Olmsted (C. N. Y.). R. St. John's, Whitesboro.

SCHROEDER, Francis E., Lancaster, Pa.—F. and M. B. A. 1883; Berk. 1886. d (Ferpetual) 1886, Bp. M. A. DeW. Howe. Retrd. Author: "The Brotherhood."

SCHROEDER, George William, 186 Huron St., Milwaukee, Wis.—Nash. 1908. d 1907, p 1908, Bp. Webb. St. Paul, Missn. Ho. Milwaukee.

SCHROEDER, William, 316 E. 88th St., New York City.—Pr. B. A. 1908; Epis. Theo. Sch. B. D. 1911. d 1911, p 1912, Bp. Greer. The Ho. Trin. in Par. of St. Jas. New York City, 1911.

SCHROETER, Herbert Frederick, Church St., Clover, Va.—St. S. 1905; Wash. 1906; Theo. Sem. Va. 1910. d 1910, p 1911, Bp. Adams. Roanoke and Cornwall Pars. 1911. F St. Jas. Port Deposit, Md. 1910-11.

SCHULTE, Bernard, 295 Central Park West, New York City.—Ho. B. A. 1870, M. A. 1873, S. T. D. 1894. d 1873, p 1874, Bp. John Williams. Chap. of St. Luke's Home and of the Home for Old Men and Aged Couples, Cathedral Heights, N. Y. C. 1907. F C. Trin. Geneva, N. Y. 1873-74; R. Cross and Crown, Erie, Pa. 1874-76; St. Luke Mem. Ch. Utica, N. Y. 1876-97; Vic. St. Pet. House, Philadelphia, 1897-1904.

SCHULTZ, Julius George, New York City.—d 1911, Bp. Greer.

SCHULTZBERG, Andrew Frederick, 714 W. Genesee Ave., Saginaw, Mich.—Falun. Coll. Sweden, B. A. 1889; Epis. Theo. Sch. B. D. 1896. d 1892, Bp. McLaren, p 1894, Bp. Potter. R. Calv. Mem. Saginaw, 1911. F Asst. St. Ann, Brooklyn, N. Y. 1896-98; R. St. Mart. Radnor, Pa. 1898-1900; R. of St. Jas. Cheboygan, Mich. 1900-09.

SCHULZ, Rudolph, Edward, 7507 Kelly St., Pittsburgh, Pa.—St. S. 1900; Epis. Theo. Sch. B. D. 1903. d 1903, p 1904, Bp. Whitehead. R. St. Jas. Mem. Ch. Pittsburgh. F M. Coraopolis and Woods' Run, Pa. 1903-04; Asst. The Asc. Pittsburgh, Pa. 1904-07; R. Chr. Ch. New Brighton, Pa. 1907-09.

SCHUNCK, John F., Weldon, Pa.—Jns. Hopk. B. A. 1897; Phil. Div. Sch. 1901. d 1901, Bp. Satterlee, p 1902, Bp. McKay-Smith. R. St. Pet. Weldon.

SCHUYLER, Hamilton, 121 Academy St., Trenton, N. J.—G. T. S. 1890; Oxon. 1892. d 1892, p 1893, Bp. Starkey. R. Trin. Trenton. F Asst. Cal. N. Y. City, 1893-94; of Trin. Newport, R. I. 1894-95; Dean of Cath. Davenport, Ia. 1895-97. Author: "Studies in English Church History" (Crothers and Korth, 1896; \$1.00); "A Fisher of Men," Life of Rev. Churchill Satterlee (E. S. Gorham, 1905, \$1.00); "The Intellectual Crisis Confronting Christianity" (E. S. Gorham, 1911, \$1.00); "Synopsis of Confirmation Lectures" (Church Pub. Co.).

SCHUYLER, Livingston Rowe, 567 W. 139th St., New York City.—Coll. C. N. Y.

B. A. 1889 (Honors), M. A. 1893; G. T. S. S. T. B. 1895; Ph. D. N. Y. U. 1904. d 1894, p 1894, Bp. Potter. Asst. Prof. of Hist. Coll. of City of New York 1898. F Instr. in Math. C. C. N. Y. 1889-91. M. Sewaren, N. J. 1891-93; Acc. Chap. U. S. A. Willets Point, N. Y. 1893-95; Sch. in Eccles. Hist. Church Univ. Board of Regents, 1894-97, Univ. of Oxford, 1895-96; Univ. of Paris, 1896-98; Asst. Trin. Paris, 1896-98; R. St. Jas.-the-Less. Scarsdale, N. Y. 1901-08. P-in-C. St. Andr.-by-the-Sea, Allenhurst, N. J. 1909-1911-1912. Mem. Am. Hist. Ass'n. Chmn. N. Y. Conf. Hist. Teachers' Ass'n Middle States and Md. Author: "The Liberty of the Press in the American Colonies" (1904).

*SCHUYLER, Philip, Bennington, Vt.—G. T. S. 1894. d 1894, p 1894, Bp. Potter. R. St. Pet. Bennington. F St. Ambrose, N. Y. City 1894-98. Dep. Gen. Conv. 1910.

*SCHWARTZ, Karl, 302 Hawley Ave., Syracuse, N. Y.—Syr. B. A. 1886, M. A. 1893, Ph. D. 1909; Berk. 1889 (Pierre Jay Pr. 1889). d 1887, p 1889, Bp. Huntington. R. the Sav. Syracuse 1899. Standg. Com. 1911—. F Trin. Lowville, N. Y. 1889-91; 1st Asst. Zion and St. Tim. New York, 1891-98; Chapl. 1st N. Y. Vol. Inf. 1898-99. Author: "A Catechism" (1900); "A Message" (1900); "The Church Year" (1901); "Inherited Criminal Tendencies and How Nature Deals with Them" (1902); "The Degenerate and Society" (1909).

*SCOFIELD, Louis Thibou, Logansport, Ind.—Ho. B. A. 1896; G. T. S. 1899, B. D. 1910. d 1899, p 1900, Bp. Walker. R. Trin. Ch. Logansport, 1910. Mem. Stand. Com. Dio. M. C. 1910. F R. of the Ho. Cross, Fort Plain, N. Y. 1901-03; of St. Thom. Rawlins, Wyo. 1903-05; of Ausable Forks, N. Y. 1905-08; of St. Mary, Delphi, Ind. 1908-10.

*SCOTT, Andrew Edward, Brownville Junction, Me.—Harv. B. A. 1902; Col. M. A. 1907; G. T. S. B. D. 1906. d 1905, p 1906, Bp. Lawrence. M. at Brownville Junction, Milo, and Dennistown, 1906. F Talman Fell. G. T. S. 1905-06.

SCOTT, Frank Garrett, Petersburg, Va.—Univ. Va. 1868; Theo. Sem. Va. D. D., 1912. d 1874, p 1875, Bp. Johns. Vice-Prin. and Prof. in Bp. Payne Div. Sch. 1900. F Chr. Gordonville, Va. 1874-79; Epiph. Eutawville, S. C. 1879-85; Epiph. Lynchburg, Va. 1885-87; St. John, Petersburg, Va. 1887-92; Chr. Smithfield, Va. 1892-1900.

SCOTT, John Frank, 207 E. 16th St., New York City.—Harv. A. B. 1907; Epis. Theo. Sch. B. D. 1910. d 1910, Bp. Vinton, p 1911, Bp. Greer. C. St. George's Ch., New York City, 1910.

SCOTT, John Garlick, Hot Springs, Va.—Univ. Va. 1892; Theo. Sem. Va. 1895. d 1895, p 1896, Bp. Randolph. St. Luke, Hot Springs, with Chr. Warm Springs, 1902. F Natural Bridge, Par. Va. 1895-1900; Chap. Miller Manual Lab. Sch. Va. 1900-02.

SCOTT, John Henry, Tappahannock, Va.—Bp. Payne Div. Sch. d 1909, Bp. Gibson. In C. of Gr. Essex Co. 1909.

SCOTT, Orin St. J., Corona, Cal.—Berk. 1897. d 1900, Bp. Brewster, p 1901, Bp. Satterlee. F Emman. Washington, D. C.; Asst. Dio. Wash. 1900-01; R. Redding, Cal. 1902; R. Red Bluff, Cal. 1903-04; R. St. Andr. Oakland, Cal. 1904.

SCOTT, Reginald Heber, 481 Bedford Ave., Brooklyn, N. Y.—B. D. d 1903, p 1904, Bp. Brewster. Asst. Chr. Brooklyn. F Asst. St. Jas. Hartford, Conn.

*SCOTT, Robert, Williamstown, Mass. (Summer); De Land, Fla.—Laf.; Pr. Theo. Sem.; G. T. S. B. A., B. D., M. A. d 1872, Bp. Williams, p 1873, Bp. Littlejohn. Retrd. F Presby.; Hyde Park, Mass.; West Farms, N. Y.; St. Cruz, Cal.; Roselle, N. J.; Beatrice, Neb. (Dep. Gen. Conv. 1889); Snow Hill, Md.; Fort Edward, N. Y.; R. Meml. Middleville, N. Y. Author: "A Brief History of the Church in Snow Hill, Md."

SCOTT, Walter, 228 Piedmont Ave., Cincinnati, O.—Ken. 1855. d 1868, p 1869, Bp. J. C. Talbot. F Miss. Trin. Vanderburg, Ind. 1868-69; St. Andr. Warsaw, Ind. 1869-71; The G. Shep. Fort Wayne, Ind. 1871-75; The G. Shep. Allegan, Mich. 1875-81; St. Paul, New Albany, Ind. 1881-86; St. Paul, Laporte, Ind. 1886-94; R. St. John, Bristol, Ind. 1894-1900; R. Chr. Oberlin, O. 1900-11, when retired. Standg. Com. (M. C.) 1899-1900; Exam. Chap. (Ind.) 1885-99 (M. C.) 1899; Dep. Gen. Conv. (Ind.) 1883-92.

SCOTT, William Reese, Fortress Monroe, Va.—Univ. Pa. B. A. 1892; G. T. S. B. D. 1896; Phil. High Sch. B. A. 1888; I. Ph. D. 1897. d 1895, Bp. Potter, p 1896, Bp. Talbot. Chap. U. S. A. Fortress Monroe, 1909. F Asst. the Transf. N. Y. C. 1895-96; R. of St. Pet. Hazelton, Pa. 1896-1900; Asst. Chr. 1900-01, then R. of Media, Pa. 1901-09.

SCOVILLE, Charles Otis, 160 Temple St., New Haven, Conn.—Ya. B. A. 1887. d 1889, Bp. Bissell, p 1890, Bp. Williams. R. Trin. New Haven, 1908. F R. St. Jas. Westville, Conn. 1889-92; Asst. of Trin. New Haven, 1892-1908.

SCRATCHLEY, Henry P., Salina, Kan.—W. and L.; Gr. M. A. 1887, B. D. 1890. d 1887, p 1890, Bp. Perry. Hd-Mast. St. John's Cath. Mil. Sch. Salina, 1911. F Instr. Kemper Hall, Davenport, Ia. 1886-89; St.

John's Mil. Academy, Delafield, Wis. 1889-90; Head-M. St. Alban's Sch. Knoxville, Ill. 1890-92; Instr. Stevens Sch. Acad. Dept. of Stevens Inst. Hoboken, N. J. 1892-1908; Asst. Ho. of Prayer, Newark, N. J. 1892-93; Asst. St. Philip's, Newark, N. J. 1893-1903; Vic. of Asc. Chapl. Bloomfield, N. J. 1906-09; Loc. ten. Ch. of Eccles. Hist. G. T. S. New York, 1908-10; P-in-C. St. Uriel the Archangel, Sea Girt, N. J. 1910-11.

SCUDDER, Henry Townsend, 201 W. 85th St., New York, N. Y.—Col. B. A. 1874, M. A. 1877. d 1877, p 1878, Bp. Williams. R. Chr. Ch. Tarrytown, 1908-11; R. Emer. 1911. F Asst. Gr. Ch. Brooklyn; R. St. Steph. Brooklyn, N. Y. 1890. Author: "Children's Fairy Stories"; "Alcuin" and other essays.

***SCULLY, John Loftus**, 101 Lawrence St., New York, N. Y.—Univ. Tor. B. A. 1890, M. A. 1894. 1st cl. Honors and Lyle Med. in Or. Langs. Wyc. Coll. d 1892, p 1892, Bp. Quintard. R. St. Mary, New York City, 1912. F Ho. Trin. Nashville, Tenn. 1892-95; R. St. Paul, Savannah, Ga. 1895-1903; of Trin. Columbus, Ga. 1903-06; Asst. Ho. Trin. N. Y. C., 1906-11. Exam. Chap. (N. Y.) 1911-12.

SEABREASE, Alexander Washington, Port Deposit, Md.—Rac. M. A. 1876; Sea. 1869, B. D.; G. T. S. 1867. d and p 1869, Bp. Whipple. R. of St. Jas., Port Deposit, 1911. F Gr. Wabasha, Minn. 1869-72; Calv. Rochester, Minn. 1872-75; Trin. Mineral Point, Wis. 1875-81; St. Paul, Flint, Mich. 1881-88; Trin. Clarksville, Tenn. 1888; Trin. Fort Wayne, Ind. 1888-1904; R. St. Paul. Wilmington, N. C. 1904-11. Standg. Com. (Mich.) 1884-88; (M. C.) 1896-1904; Exam. Chap. (E. C.) 1906-12; Dep. Gen. Conv. 1880, 1886, 1895, 1898.

SEABURY, William Jones, 8 Chelsea Square, New York City.—Col. B. A. 1856, M. A. 1859; G. T. S. 1866; Ho. D. D. 1874; G. T. S. ad eundem. d 1866, p 1866, Bp. Ho. Potter. Prof. of Eccles. Polity and Law in General Theological Seminary, 1873. F R. of the Annunc. New York, 1868-98. Author: "Manual for Chorists" (1878); "Lectures on Apostolic Succession" (1893); "Introduction to Study of Ecclesiastical Polity" (1894); "Notes on the Constitution of 1901" (1902); Reviews; Editor of "Memoir" and of "Papers of Rev. Samuel Seabury, D. D."; "Memoir of Bishop Seabury" (1908).

SEAGLE, John C., 430 S. 3rd Ave., Mt. Vernon, N. Y.—G. T. S. 1903. d 1903, p 1909, Bp. Horner. St. Paul, Eastchester-in-Mt. Vernon. F Assoc. M. at Lincolnton, N. C.

SEAGLE, Nathan A., 120 W. 69th St., New York City.—Univ. N. Y. B. A. 1899

(1st Pr. Hebr. 1898); G. T. S. 1894; Rut. D. D. 1908. d 1894, Bp. Cheshire, p 1895, Bp. Potter. R. of St. Steph. New York, 1899. F Asst. St. Thom. same city, 1894-99.

SEAMAN, Eugene Cecil, Stamford, Tex.—Un. So. A. B. 1903, B. D. 1906. d 1906, p 1907, Bp. Kinsolving. Archdn. of North Texas, 1911. F Asst. of Chr. Houston, Tex. 1906-07; R. Chr. Temple, Tex. 1907-11.

SEARING, Richard Clinton, West Park, Ulster Co., N. Y.—St. S. B. A. 1873, B. D. 1891; G. T. S. d and p 1877—. Asc. Ch. West Park, 1909. F Chr. Ch. Walton, N. Y. 1877-79; St. Paul's, Columbia, Pa. 1879-83; Chr. Ch. Middle Haddam, Conn. 1883-84; St. Paul's, Willimantic, Conn. 1884-86; Chr. Ch. Unionville, Conn. 1886-88; St. Jas. Arlington, Vt. 1888-93; Chr. Ch. Walton, N. Y. 1893-96; supply work, 1896-97; Gr. Ch. Scottsville, N. Y. 1897-1909. Author: "History of Christ Church, Walton, N. Y."; Editor of "Our Parish Life."

SEARS, Lorenzo, Providence, R. I.—Ya. B. A.; Tr. Litt. D. 1892. d 1864, Bp. H. Potter, p 1865, Bp. Williams. Prof. Rhet. and Oratory, Brown Univ. 1890. Standg. Com. (N. H.) 1884-85; Exam. Chap. 1882-85; Dep. Gen. Conv. 1877, 1880, 1883. F Prof. Rhet. and Eng. Lit. Un. Vt. 1885; Prof. American Literature, Brown Univ. 1895-1906. Author: "The History of Oratory from Age of Pericles to Present Time" (1896); "The Occasional Address, Its Composition and Literature" (1897); "Principles and Methods of Literary Criticism" (1898); "American Literature in the Colonial and National Periods" (1903); "Seven Laws of Literary Composition" (1904); "The Making of American Literature" (1904); "Wendell Phillips, Orator and Agitator" (Doubleday & Page, 1909; \$1.50); "John Hancock, the Picturesque Patriot" (Little, Brown & Co., 1912; \$1.50).

SEARS, Peter Gray, Houston, Tex.—Univ. Miss. B. A. 1885. d 1887, p 1890, Bp. Thompson. R. of Chr. Houston, 1905. F Chr. Holly Springs, Miss. 1889-99; St. Andr. Jackson, Miss. 1899-1901; St. Paul, Meridian, Miss. 1901-05.

SEDGWICK, Theodore, 103 E. 21st St., New York City.—Harv. B. A. 1886; Berk. 1890. d 1890, Bp. Paddock, p 1891, Bp. Williams. R. Calv. Ch. New York, 1911. F Asst. of St. Geo. New York City, 1890-94; R. of St. John, Williamstown, Mass. 1894-1900; R. St. John-the-Evang. St. Paul, Minn. 1900-11. Dep. to Gen. Conv. 1910; Mem. Stand. Com.; Mem. Gen. and Dio. Bd. of Miss.; Dean of St. Paul.

SEIBOLD, John Schultz, 569 Washington Ave., West Haven, Conn.—d 1871, Bp. Whittingham, p 1875, Bp. Conn. Chap. U.

S. A. 1886. Retrd. **F** Buffalo, 1872; Westfield, N. Y. 1873-74; Newark, N. Y. 1875-80; Dyersville, Ia. 1881; Lewiston, N. Y. 1882-85.

SEILHAMER, Roberts Alger, Worcester, Mass.—Phil. Div. Sch. B. D. 1912. **d** 1911, Bp. Darlington. C. of St. Matt. Worcester, 1911. Author: "History and Biographical Record of Frederick Co., Md." Vol. ii (Pub. by Subsc. 1909).

SEITER, Arthur L., Fort Thomas, Ky.—**d** 1909, **p** 1910, Bp. Gailor. Fort Thomas, 1912. **F** R. St. Paul, Franklin.

* **SELCKER, Albert Edward**, 503 Highland Park Ave., Chattanooga, Tenn.—"Lewis Inst. Chicago; Spec. Stud. Chicago Sch. of Philanthropy"; W. T. S. 1909. **d** and **p** 1909, Bp. Morrison (Ja.). Gr. (Mem.) Chattanooga and Thankful (Mem.) St. Elmo, Tenn. 1912. **F** St. Paul, Durant 1909-10; Asst. Libr. W. T. S., 1910-11; Asst. Chap. St. Mary's Home, Chicago, 1910-12.

SEMMES, Thomas, Covington, Va.—Theo. Sem. Va. 1894. **d** 1894, Bp. Whittle. **p** 1895, Bp. Newton. R. of Emman. Covington, 1912. **F** St. John, Warsaw, Va. 1894-97; R. St. Andr. Richmond, Va. 1897-1912.

SENIOR, James, Lamar, Mo.—T. C. T. (Pettit Schol. 1891) B. A. 1893, M. A. 1897. **d** 1885, **p** 1887, Bp. of Montreal. R. of Lamar, 1906. **F** Lakefield, Allexon, Can. 1885-90; Uvalde, Tex. 1897-1901; Lexington, Neb. 1901-04; Harvard and York, 1904-06. Author: "How Christian Endeavor Principles Fit the Needs of Young Christians in All Lands." A Plea for Christian Endeavor in the Episcopal Church. Hymns.

SERGEL, Carl Henry Clement, Caixa 763, Rio de Janeiro, Brazil.—Ch. of the Redeem. Rio de Janeiro.

† **SESSUMS, Rt. Rev. Davis**, 2919 St. Charles Ave., New Orleans, La.—Univ. So. M. A. 1878, D. D. 1891; Gr. D. D. **d** 1882, **p** 1882, Bp. Gregg. Bishop of Louisiana. Cons. 1891, by Bpp. Quintard, Tuttle, Garrett, Galleher, Thompson and Watson. **F** In C. Gr. Galveston, Tex. 1883; Asst. then R. of Cal. Memphis, Tenn. 1883-87; R. of Chr. New Orleans, La. 1887-91; Coadjutor Bishop of La. 1891; Bishop of La. same year.

SEVERANCE, E. Kendall, St. Alban's Mission, Highland Park, Detroit, Mich.—**d** 1909, Bp. Lawrence, **p** 1910, Bp. Williams (Mich).

* **SEVERANCE, George Henry, Jr.**, 75 Pearl St., Springfield, Vt.—Middle A. B. 1908; Col. (P-Grad.) 1910-11. **d** 1911, Bp. Parker, **p** 1911, Bp. Hall. R. Springfield, 1911.

SEWELL, William Reginald, Frackville, Pa.—**d** 1909, **p** 1910, Bp. Talbot. Chr. Frackville, 1909. **F** St. Paul, White Haven.

* **SEXTON, J. Frederick**, 999 Whalley Ave., New Haven, Conn.—Tr. B. A. 1883, M. A. 1884, **d** 1886, **p** 1887, Bp. Williams. R. of St. Jas. New Haven, 1896. **F** St. Pet. Cheshire, Conn. 1886-96; St. Paul, Miss. Southington, 1891-96; St. Andr. Miss. New Haven, 1896-99.

SEYMOUR, Frederick Ernest, Wakefield, R. I.—Phil. Div. Sch. S. T. B. 1907. **d** 1906. Bp. Whitaker, **p** 1906, Bp. McVickar. R. of the Asc. Wakefield, 1906 and Missy-in-C. Chapel. St. John-the-Divine, Saunderstown. Dept. Sec. S. S. Conv. of New Eng. and R. I. Dioc. S. S. Sec. **F** Phil. City Missn. 1906.

SEYMOUR, H. P., Piermont-on-Hudson, N. Y.—Ho. B. L. 1894, M. L. 1897, G. T. S. 1897. R. Chr. Ch. Piermont, 1910. **F** Min-in-Ch. Port Henry and Mineville, N. Y. 1897-98; Asst. The Franfig. N. Y. City, 1898; Min-in-C. Ho. Cross Miss Brooklyn, 1898-99; R. Incarn. Dallas, Tex. 1899-01; Cath. Staff for Miss. Portland, Me. 1901-03; Archdn. of the Kennebec, Me. 1903-10.

SEYMOUR, Storrs O., Litchfield, Conn.—Ya. B. A. 1857, M. A. 1860; Berk. 1861; Tr. D. D. 1897. **d** 1861, **p** 1862, Bp. Williams. R. St. Mich. Litchfield, 1893. **F** Milford, Conn. 1861-64; Bethel, 1864-68; Pawtucket, R. I. 1868-74; Norwich, Conn. 1874-79; Litchfield, 1879-83; Hartford, Conn. 1883-93. Standg. Com. (R. I.) 1870-74; (Com.) 1876; Dep. Gen. Conv. (R. I.) 1871-74; (Conn.) 1901, 1904, 1907.

SHAFFER, Herman, Weldon, Pa.—**d** 1905, Bp. Whitaker, **p** 1906, Bp. Coleman. Non-Par. Dio. Del.

SHANNON, Thomas J., 82 Gardiner Ave., Rochester, N. Y.—Wyc. 1901; G. T. S., S. T. B. 1911. **d** 1901, **p** 1902, Abp. Rptld. R. St. Steph. Rochester, 1907. **F** Reston, Manit. 1901-03; St. Phil. Norwood, Winnipeg, 1903-07.

SHANNONHOUSE, Royal Graham, Edgefield, S. C.—Univ. N. C. B. Litt. 1896, G. T. S. 1899. **d** 1899, **p** 1902, Bp. Cheshire. Edgefield, S. C. 1905. **F** Statesville, N. C. 1899-1904; The Nativ. Union, S. C. 1904.

SHARP, Henry Talbot, 2815 Walbrook Avenue, Baltimore, Md.—W. & M. **d** 1869. Bp. Johns, **p** 1870, Bp. Cummins. R. Pr. of Pea. Baltimore, 1893. **F** Weston, W. Va. 1869-70; Uniontown and Caseyville, Ky. 1870-72; Elizabethtown and Lebanon, Ky. 1872-73; Frankfort, Ky. 1873-79; Alexandria, Va. 1879-93.

SHARP, James C., 170 Pine Ridge Road, Waban (Newton), Mass.—Harv. B. A. 1894;

Epis. Theo. Sch. B. D. 1897. d 1897, p 1898, Bp. Lawrence. R. G. Shep. Waban-Newton, Mass. 1905. F Asst. Ch. Springfield, Mass. 1897-1904. Author: "John Cotton Brooks" (Priv. Printed. Univ. Press. Cambridge, Mass. 1909, \$1.50).

SHARPE, Andrew Trowbridge, Calle F. Neso Vidado, Havana, Cuba.—G. T. S. S. T. B. 1877. d 1877, Bp. H. Potter, p 1878, Bp. Robertson. Warden of Havana Seminary, 1907. F R. of St. Phil. St. Louis, Mo. 1896-1900; Miss. in Havana, Cuba, 1900-04; R. St. Kath. Pensacola and Archdn. of West Fla. 1904-07.

SHARPE, Thomas Manley, Arcadia, Md.—Lond. Ph. D. d 1895, p 1896, Bp. H. C. Potter. Non-Par. Dio. Sp. F M. St. Steph. Woodlawn, N. Y.

* **SHARPLEY, Giles Herbert**, 40 W. Smith St., Corry, Pa.—Rut. B. A. 1888, M. A. 1900; G. T. S. 1891. d 1891, Bp. Scarborough, p 1891, Bp. Brewer. R. Emman. Corry 1911. F In C. Billings and Red Lodge, Mont. 1891-92; Asso. Miss. Omaha, Neb. in C. St. Mart. S. Omaha, 1892-94; Asst. All SS. Orange, N. J. 1894-1900; Asst. Chr. New Haven, Conn. 1900-02; St. Jas. Laconia, N. H. 1902-07; of Geth. Minneapolis, 1907-08. Author: Tract on "The Church," and an article in Sewanee Review on "Matter and the Resurrection" (April, 1911).

SHAW, Arthur Wynne, Goffstown, N. H.—Ya. B. A. 1892, M. A. 1895; G. T. S. 1898. d 1898, p 1899, Bp. Littlejohn. R. of St. Matt. Goffstown, 1910. F C. St. Mich. New York City, 1898-99; Missy. Chichester, N. Y. 1899-1901. P-in-C. St. Andr. Waverly, Ia. 1901-02; Loc. Ten. Chr. Woodlawn, Chicago, Ill. 1902-03, and Studt. at Univ. of Chicago; Asst. St. Jas. Chicago, 1903. Fell. Univ. of Chicago and Prof. of Ped. State Normal Sch. Milwaukee, 1904; Asst. St. Andr. Meriden, Conn. 1904-07; R. St. Luke, Phillipsburg, N. J. 1907-10.

* **SHAW, Charles Edward**, Fairplay, Md.—Al.; Ohio, Wesleyan Univ.; Theo. Sem. Va. (fin. exam.) d 1899, Bp. Peterkin, p 1900, Bp. Gravatt. Antietam Par. 1908. F M. E.; Min-in-C. St. John, Harper's Ferry and R. Mt. Zion, Hedgesville 1899-1902; St. Ann. New Martinsville, W. Va. 1902-04; St. Mark's Berkeley Springs and R. Mt. Zion, Hedgesville, W. Va. 1904-06; Hancock, Md. 1906-08. Mem. Aux. Com. on Gen. Miss. Dio. Md.

SHAW, George C., Mount Savage, Md.—d 1903, Bp. Peterkin, p 1904, Bp. Gravatt. St. Geo. Mt. Savage, 1909. F Missy. St. Mary's W. Va. 1901-04. St. Andr. Mannington 1904-05; St. Matt. Oakland, Md. 1905-07. C. Emman. Cumberland, 1907-09. Meth. Epis.

* **SHAW, Gilbert Augustus**, Rectory, Riverhead, N. Y.—Ya. Div. Sch. B. D. 1894. d 1900, p 1901, Bp. Huntington. R. Gr. Ch. Riverhead, 1910. F Congreg.; R. The Redeem. Watertown, N. Y. 1900. Congreg. Min. 1890-1900.

SHAW, William Carson, St. Peter's Church, Belmont Ave., Chicago, Ill.—Wyck.; Berk. d 1894, Bp. Williams, p 1895, Bp. Wells. R. of St. Peter's, Chicago, 1911. F Canon All SS. Cath. Spokane, Washington, 1895-96; Asst. St. Luke, San Francisco, Cal. 1896-1900; R. Ch. of the Adv. Oakland, Cal. 1900-05; R. Trin. Carbondale, Pa. 1905-09; of St. Paul, Walla Walla, Wash. 1909-11. Dep. Gen. Conv. (Spok.) 1910.

SHAYLER, Ernest Vincent, Seattle, Wash.—Ken. 1896. d 1893, p 1897, Bp. Vincent. R. of St. Mark, Seattle, 1909. Founder and Missioner-in-chief of the Society of St. Jude, 1907. F Asst. Trin. Columbus, O. 1893-94; R. Calv. Sandusky, O. 1894-1900; of Gr. Oak Park, Ill. 1900-09; Pres. S. Sch. Inst.; Dio. Bd. of Missns.; Dep. Gen. Conv. 1907 and 1910. Author: "The Making of a Churchman" (1908, 4th Ed. \$0.25); "The Making and Life of the Church" (\$0.15).

SHEA, John E., Ieece Bar, via Happy Camp, Cal.—d 1910, p 1912, Bp. Moreland. Karok Indian Missn. 1912. F St. Aug. Jackson, 1910-12.

SHEARMAN, Sumner Upham, 3 Hathaway St., Jamaica Plain, Mass.—Br. M. A. 1861, D. D. 1899. d 1874, Bp. Clark, p 1875, Bp. Paddock. R.-Emer. St. John, Jamaica Plain, Boston, 1908. F R. Trin. Woburn, Mass.; of St. John, Jamaica Plain, 1876-1908.

SHEARS, Frederic Charles Fraser, Millersville, Md.—Univ. of Ox. (Spec. Theo.) 1895; Qu. Coll. Newfld. 1897. d 1898, Newfld., p —. F Miss. Random Island, N. Fld. 1898; R. All Hallows' Par. Anne Arundel Co. Md. 1902; St. Thom., Baltimore City.

SHEARS, W. C., Forestville, Md.—R. Epiph. Epiph. Par. Pr. Geo. Co.

SHEERIN, James, Boston, Mass.—St. S.; Ken. (Bex.-Pr. Written and Extemp. Sermons. 1891 and 1892), 1892; Col. B. A. 1901; Epis. Theo. School, Camb. B. D. 1903. d 1892, Bp. W. A. Leonard, p 1892, Bp. Whitehead. R. St. Matt. So. Boston, 1911. F Asst. Trin. Ch. Pittsburg, Pa. 1892-93; R. St. Pet. Ashtabula, O. 1893-95; Warden of Episc. Hall, Univ. W. Va. Morgantown, 1895-98; Vic. Chap. of the Comf. Asc. Par. N. Y. City, 1898-1900; Asst. St. Jas. Cambridge, 1901-1903; R. of G. Shep. Clinton, Mass. 1904-09; of Chr. Ch. Warren, O. 1909-11. Exam. Chap. West. Mass. 1908-09;

Prov. Dep. Gen. Conv. 1907; Sec'y. Soc. Ser. Comm. Dio. O. 1910; Del. to Pan-Anglican Conv. Dio. West. Mass. Author: "The Church, the State and the University" (T. Whittaker, 1906, \$0.25); sermons and essays.

SHEERIN, Joseph, Medford, Ore.—d 1892, Bp. W. A. Leonard, p 1892, Bp. Whitehead. Medford. F R. of St. Mark's, Pittsburgh, Pa.; R. The Incarn. Dallas, Tex.

SHEFFIELD, Leander Robert, Long Hill, Conn.—St. S. B. A. 1893, M. A. 1897; G. T. S. 1896. d 1896, p 1896, Bp. Talbot. R. of Gr. Long Hill and Chr. Tashua, 1905. F St. Mark, Moscow, Ida. 1896-97; Bethlehem, Conn. 1901-02; R. of St. Paul, Woodbury, Conn. 1898; In C. Epiph. Southbury, 1898.

SHELTON, George, Oneida, Wis.—d 1890, p 1893, Bp. Grafton. Asst. Ho. Apos. Oneida. F Kewanee, Wis. 1895-96; Centralia, Wis. 1890-95; Washburn, Wis. 1896; Fort Sheridan, Ill.

SHEPARD, Charles Norman, 9 Chelsea Square, New York City. (June-Sept. Bristol, Conn.).—Tr. B. A. 1891. M. A. 1894; G. T. S. S. T. B. 1895, S. T. D., 1912. d 1894, p 1895, Bp. Williams. Prof. of Heb. and Cognate Langs. G. T. S. 1906. F Fellow of G. T. S. 1894-1900; Instr. in Heb. and Grk. Lang. G. T. S. 1898-1902; Adj. Prof. of the Lit. and Interp. of the Old Test. G. T. S. 1902-06.

SHEPARD, Peter Lake, Clinton, Conn.—Tr. B. A. 1852, M. A. 1855; Berk. 1855. d 1855, p 1856, Bp. Williams. Retrd. 1901. R.-Emer. 1909. F Saybrook, Conn. 1855; Clinton, Conn. 1885-1901.

SHEPHERD, Joseph Battell, 279 Congress Street, Portland, Me.—Wesln. B. A., M. A.; "Amer. Coll. of Mechano-Therapy, Chicago, Ill. D. M. T." d 1882, Bp. R. W. E. Elliott, p 1884, Bp. H. C. Potter. R. St. Paul, Portland, 1893. F Asst. The Ho. Apost. N. Y. City, 1881-84; Gr. Port Jervis, N. Y. 1884-86; Asst. St. Paul, Cleveland, O. 1886-90; Seymour, Con. 1890-93.

SHEPHERD, R. Bowden, Riverton, N. J.—Univ. Pa. B. A. 1878, M. A. 1881; Berk. 1881. d 1881, p 1882, Bp. Stevens. Archd. Dio. N. J. 1911. R. Chr. Riverton, 1893-1911. F Asst. Trin. Oxford, Philadelphia, Pa. 1881-82; R. of same, 1882-85; of The Adv. Philadelphia, Pa. 1885-92. Del. to Gen-Conv. 1907 and 1910; Pres. S. S. Comm.; Chmn. Missy. Comm.; Association. Author: "Semi-Centennial History of the Church of the Advent," Philadelphia, Pa. (1890).

SHERLOCK, Joseph, 2157 N. 28th Street, Philadelphia, Pa.—Univ. Pa. B. A. 1883; G. T. S. B. D. 1887. d 1886, Bp. H. C. Potter, p 1887, Bp. Paret. R. St. John Chrys. Phil-

adelphia. F Asst. Mt. Calv. Baltimore, Md. 1886-89; Gr. Weehawken, N. J. 1889.

SHERMAN, Addison Monroe, Platteville, Wis.—Bow. d 1880, p 1881, Bp. Neely. Non-Par. F Asst. St. Barth. N. Y. City, 1880-84; All SS. Sing Sing, N. Y. 1884-87; St. Jas. Batavia, N. Y.; R. Trin. Middleport, N. Y.

SHERMAN, Arthur Mason, The Abon, Hankow, Hupeh Prov., China.—Pr. B. A. 1895; G. T. S. 1898. d 1898, p 1899, Bp. Scarborough. F Assoc. Miss. Trenton, N. J. 1898-99; Amer. Ch. Miss. China, 1899.

SHERMAN, Franklyn Cole, 312 Ashland Blvd., Chicago, Ill.—Un. Chic. A. B. 1895. Div. Sch. B. D. 1898. d and p 1904, Bp. Anderson. R. of Epiph. Chicago, 1910. F Asst. of St. Pet. Chicago, Ill. 1903-04; Sen. Asst. 1904-05; R. Trin. Aurora, Ill. 1905-10.

SHERMAN, Henry Martyn, 160 Harriet Street, Bridgeport, Conn.—Berk. Div. Sch. d 1864, p 1865, Bp. Williams. Retrd. 1903. F Calv. Colchester, Conn. 1864-70; Trin. Tariffville, Conn. 1870-76; Trin. Torrington, Conn. 1876-90; Archdn. of Litchfield, 1884-90; of Fairfield, 1894-97; R. St. Paul, E. Bridgeport, Conn. 1890-1903. Stndg. Com. 1892-1902; Exam. Chap. 1895-1903; Dep. Gen. Conv. 1885. Archdn. of Litchfield, 1884-90; of Fairfield, 1894-97.

* **SHERMAN, Richard Mitchell**, Christ Church, New York, N. Y.—Br. B. A. 1887, M. A. 1890; G. T. S. 1890. d 1890, Bp. H. C. Potter, p 1891, Bp. Coxe. Asst. Chr. New York City, 1912. Exam. Chap. 1907. F St. Pet. Dansville, N. Y. 1890-92; St. Steph. Newark, N. J. 1892-99; Sen. Asst. St. Agnes Chapl. Trin. Par. N. Y. C. 1899-1906; R. Trin. Potsdam, N. Y., 1906-12; Exam. Chap. Dio. Nk. 1896-99.

SHERMAN, Stephen Fish, Jr., All Saints' Cathedral, Albany, N. Y.—Cor. B. L. 1897; Meml. Pr. for Speak. 1895, Woodford Common. Speak. 1897; G. T. S. 1902. d 1902, p 1903, Bp. Walker. Can. of the Cath. of All SS. Albany, 1910. F Asst. St. Paul, Rochester, N. Y. 1902-04; St. Athan. Los Angeles, Cal. 1904-06; R. St. John, St. Louis, Mo. 1906-10; Chap. Bp. Robertson Hall Sch. St. Louis, 1906-10. Univ. Preacher on the Dean Sage Foundation at Cornell Un. 1909.

SHERMER, Lawrence Sidney, Santa Rosa, Cal.—d 1898, p 1899, Bp. Brewster. Non-Par. F Asst. Ho. Trin. (Mem.) Chapl. Philadelphia, Pa.; R. Med. Morgan Park, Ill.

* **SHERO, William Francis**, Racine, Wis.—Roch. B. A. 1887; Ho. M. A. 1890; F. and M. Ph. D. 1906. d 1889, p 1891, Bp. Coxe. Warden of Racine Coll. Racine, 1908. F R. St. Paul, Angelica, N. Y. 1891-93; Chap. de Veaux Coll. Niagara Falls, N. Y. 1893-97;

Head-M. Yeates Institute, Lancaster, Pa. 1897-99; R. of St. John, Lancaster, Pa. 1898-1908. Stndg. Com. (H'burg), 1904-08; Dep. Gen. Conv. 1907.

SHERROD, Edgar Allen, Gainesville, Ga.—Kan. Theo. Sch. d 1902, Bp. Atwill, p 1903, Bp. Millsbaugh, R. Gr. Ch. Gainesville. F Ft. Scott, Kan. 1902-04; Arkansas City, Kan. 1905-06; R. Canon City, Col. 1907.

SHERWOOD, George Frederick John, 40 Macaulay Street, Buffalo, N. Y.—Univ. of Tor. B. A. 1896. d 1894, p 1896, Hur. R. of St. Jude, Buffalo, N. Y. Stndg. Com. 1910-12 and Dep. Gen. Conv. F Prof. of Engl. at Hur. Coll. London, Ont. 1894-96; R. of Thamesville, Ont. Can. 1896.

SHERWOOD, Granville Hudson, Rock Island, Ill.—Univ. Chic. 1899; Tr. 1898; West. Theo. Sem. 1903. d and p 1903, Bp. Anderson. R. of Trin. Rock Island, 1905. F of Chr. Streator, Ill. 1903-05.

SHEY, Lucius Wilson, 511 Fallowfield Ave., Charleroi, Pa.—Berk. 1890. d 1890, p 1891, Bp. Williams. R. of St. Mary, Charleroi, and P-in-C. of Trin. Monessen, 1908. Mem. Eccl. Ct. F Asst. Chr. Bridgeport, Conn. 1890-91; R. St. Steph. E. Haddam, Conn. 1891-97; Wellesville, O. 1898-99; Sen. Asst. Trin. Pittsburg, Pa. 1900-08.

* **SHICK, Augustus Walton**, 713 Catherine Street, Philadelphia, Pa.—d 1910, Bp. Whitaker, p 1911, Bp. Kinsman. Pres. of St. Martin's Coll. 1912. Trin. Miss. Collingdale 1907-11; St. Clem. Phila. 1911-12.

SHIELDS, Albert Beckwith, 847 So. Madison Avenue, Pasadena, Cal.—Univ. Bos., A. B., Ph. B.; Harv. A. M.; Epis. Theo. Sch. d 1889, p 1890, Bp. B. H. Paddock. Lecturing on the Emmanuel Movement. F Bapt.; R. The Redeem. So. Boston.

SHIELDS, Harvey Milton, Dawson, N. Mex.—"Park College A. B. 1889 A. M. 1892"; Un. 1893; Un. Prov. Ph. D. 1902. d 1905, p 1906, Bp. Kendrick. Chap. Phelps-Dodge Co. Dawson and R. of St. Mich. Tucumcari, 1908. F Asst. of Pro-Cath. Los Angeles, Cal. 1904-05; R. of St. John, Bisbee, Ariz. 1905-08.

SHIELDS, Van Winder, Jacksonville, Fla.—Univ. So. D. D. 1893 d 1876, p 1877, Bp. Green. R. St. John, Jacksonville, 1889. F Emman. Winona; St. Clem. Vaiden Miss. 1876-77; St. John, Aberdeen, Miss. 1877-79; St. Jas. Kittrell, N. C. 1879-81; Chr. New Berne, N. C. 1881-89.

SHIPLER, Guy Emery, 2123 Sinton Ave., Cincinnati, O.—Ho. 1906; G. T. S. 1910. d 1910, Bp. Partridge for Tuttle, p 1911, Bp. Tuttle. Assoc. the Epiph. Cincinnati, 1911. F Asst. St. Pet. St. Louis, 1910.

SHIPLEY, Malcom Augustus, Jr., Hoboken, N. J.—Haverf. Coll. Pa. B. A. 1899; Phil. Div. Sch. 1902, B. D. 1910. d 1902, Bp. Mackay-Smith, p 1903, Bp. Whitaker. R. Trin. Hoboken, 1912. F Asst. of Ho. Trin. Philadelphia, Pa. 1902. P-in-C. Chr. Berwick, Pa.; St. John, Catawissa, Pa.; St. Gabr. Cole's Creek, Pa.; R. Zion, Philadelphia, 1905-07; St. Pet. Hazleton, Pa., 1908-12.

SHIPMAN, Herbert, 958 Madison Ave., New York.—Col. B. A. 1890; G. T. S. B. D. 1894. d 1894, p 1895, Bp. H. C. Potter. Chap. U. S. A. 1896. F Asst. Chr. N. Y. City, 1894-96.

SHIRES, Henry H., Bernardsville, N. J.—Cor. M. E. 1908; G. T. S. 1911. d 1911, p 1912, Bp. Doane. St. Bernard, Bernardsville, 1911.

SHLEMON, Isaac D., Urmi. Persia.—Oroomiah Coll. Persia, 1889; Ken. 1896; Epis. Theo. Sch. Camb. B. D. 1897. d 1896, Bp. Leonard. Supt. Sch. for Girls, Urmi. F Miss. Dio. O. 1896.

SHORE, Frank Arthur, Lisbon, N. D.—Sea. d 1906, p 1908, Bp. Mann, Lisbon, 1906. F Wahpeton, 1906.

* **SHORT, Charles Lancaster**, Worcester, Mass.—Col. B. A. 1872, M. A. 1875; G. T. S. S. T. B. 1877. d 1876, p 1877, Bp. Ho. Potter. Asst. All SS. Worcester, 1907. M-in-C. 1911. F Asst. St. James, Hyde Park, N. Y.; in C. Staatsburgh Chap. 1876-80; R. Trin. Melrose, Mass. 1880-88; St. Andr. Newcastle, Me. 1888-98; Asst. All SS. Worcester, Mass. 1894-1902; R. St. Andr. North Grafton, Mass. 1902-1905.

* **SHORT, William Seymour**, Wailuku, T. H.—Tr. B. A. 1883, M. A. 1886. d 1886, p 1887, Bp. Williams. Gd. Shep. Wailuku. F Asst. Holy Trin. Middletown, Conn. 1886-87; R. Grace, Astoria, Ore. 1887-1900; Ho. Trin. (Japanese), Honolulu and Kanai, 1909-10. Stndg. Com. (Ore.) 1895-1907; Exam. Chap. (Ore.) 1895-99 and 1905-09; Dep. Gen. Conv. 1889-1904.

SHOWELL, John Letcher, East New Market, Md.—Md. Agn. Coll. B. Sci. 1906; Theo. Sem. Va. 1911. d 1911, Bp. Adams, St. Steph. E. New Market, 1911.

SHRIMPTON, Charles J., 106 Ridge Avenue, Athol, Mass.—d 1878, p 1879, Bp. Huntington. Non-Par. Dio. W. Mass. F Bapt.; Trin. Fayetteville, N. Y.; Gr. Galesburg, Ill.; Stndg. Com. (Q.); Dep. Gen. Conv. 1883, 1886. Gr. Ridgway, Pa.; R. St. John, Athol, Mass.; Supply Work, Dio. C. N. Y. N. H. and Mass.

SHULTZ, Julius G., Liberty, N. Y.—d 1910, Bp. Partridge, Ho. Commun. Liberty.

* **SHURTLEFF, John Thomas**, Eureka, Cal.—d 1887, p 1890, Bp. Wingfield. R. Chr. Eureka, 1903. F Miss. Auburn, Cal. 1888-92; R. Chr. Napa, Cal. 1892-93; of the Incar. Santa Rosa, Cal. 1893-5; of the G. Shep. Cloverdale, Cal. 1895-96; St. Luke, Auburn, Cal. 1897-1903.

* **SHUTT, C. Herbert** Fort Collins, Col.—T. Univ. Tor. B. A. 1887; M. A. 1888. d 1888, p 1889, Bp. Sweatman (Tor.). R. Fort Collins, 1911. F Coldwater, Ont.; Schroon Lake, N. Y.; St. Pet. St. Paul, Minn.; 1901-11; Exam. Chap. Dio. Minn. 1901-11. Author: "The Churchman's Manual" (\$0.35). Editor: "Minnesota Church Record"; "Colorado Churchman."

* **SHUTT, Charles Jacob**, 1817 Eighth St., Des Moines, Ia.—West. Theo. Sem. 1896. d 1892, p 1896, Bp. Seymour. R. St. Luke, Des Moines. F Chr. Mansfield, Ill. 1892-96; M. St. John, Naperville, Ill. 1897-99; City Miss. Springfield, Ill. and Chap. Bp. Seymour, 1899-1900; R. St. Jas. Independence, Ia. 1900.

SIBBALD, Eleazer W., Yampa, Colo.—Wyc.; Tor. Un. d 1881, p 1882, Bp. of Tor. Archdn. of Routt and Grand Cos. 1909. Non-Par. F Chr. Belleville, Can. 1881-86; Loydtdown, Can. 1886-92; St. Luke, St. John, N. B.; R. Chr. Canon City, Col. 1893-98; R. St. John, Boulder, Col. 1908-09; Exam. Chap.

* **SIBLEY, Edward Allen**, Bontoc, Mountain Province, P. I.—Un. Chic. Ph. B. 1900; N. W. Univ. 1897; W. T. S. 1902; G. T. S. 1907. d 1907, Bp. Anderson, p 1909, Bp. Brent. All SS. Missn. Bontoc, 1907. F St. Andr. Downer's Grove, Ill. 1907-08.

* **SIDENER, William Martin**, Steubenville, O.—Ken. B. A. 1898, M. A. 1901; Bex. B. D. 1911. d 1901, p 1902, Bp. Leonard (O.). R. St. Paul, Steubenville, 1909. F If C. Trin. Fostoria, O. 1899-1903; Asst. Chr. Detroit, Mich. 1903-04; Asst. Chr. Fitchburg, Mass. 1904-05; R. St. Eustace and St. Hubert, Lake Placid, N. Y. 1905-08; Asst. Chapl. of Incarn. New York City, 1908-09.

SILL, Frederick H., Kent School, Kent, Conn.—Col. B. A. 1895; G. T. S. 1898. d 1898, p 1899, Bp. Potter, Head M. of Kent Sch. 1900. F Asst. Mt. Calvary, Baltimore, Md. 1898-1901; O. H. C.

SILL, Frederick Shroeder, Cohoes, N. Y.—St. S. B. A. 1869, M. A. 1872; B. D. 1890, D. D. 1895; G. T. S. 1872, d 1872, Bp. H. Potter, p 1873, Bp. Neely. R. St. John, Cohoes, 1884. F St. Luke, Cath. Portland, Me. 1872-1873; St. Paul, Brunswick, Me. 1873-76; St. Paul, Portland, Me. 1876-78; Asst. St. Paul, St. John, N. B. 1878-84. Author: "Year Book of Colonial Times" (1899).

* **SILL, James Burges**, Rutherfordton, N. C.—Col. B. A. 1892; G. T. S. 1897. d 1897, Bp. Capers, p 1898, Bp. Potter. Rutherford Assoc. M. 1912. F Asst. Ch. of the Redeem. N. Y. City, 1897-1900; R. Trin. Ch. Ashland, N. Y. 1900-02; Asst. The Redeem. New York City, 1910-11.

SILLS, Charles Morton, Geneva, N. Y.—Bow. D. D. d 1874, p 1875, Bp. Medley, Fredericton, Can. R. of Trin. Geneva, 1902. F R. St. Jas. Campello, 1874-76; Cathedral, Halifax, N. S. 1876-80; Canon of St. Luke Cathedral, Portland, Me. 1880-93; Dean, 1893-1902.

SILVA, Jose Severo da, Caixa 4, Pelotas, R. G. do Sul, Brazil.—Ch. of O. Sav. R. G. do Sul.

SILVER, Horace Percy, Topeka, Kan.—G. T. S. 1894. d 1894, p 1895, Bp. Worthington. Bp.-Coadj. clect. of Kansas. F M. of St. Andr. Omaha, Neb. 1894-96; R. Ho. Trin. Lincoln, Neb. 1896-99; R. of the G. Shep. Omaha, and Can. of Trin. Cath. Omaha 1899-1901; Chap. U. S. A. 1901-10; Sec. Missy. Dept. of the Southwest, 1910-12.

* **SILVESTER, Clarence Clark**, Somerville, N. J.—Un. Pa. B. A. 1903; G. T. S. 1906. d 1906, p 1907, Bp. Whitaker. R. of St. John, Somerville, 1909. F St. Barth. New York City, 1906-07; St. Jas. Phila. 1907-09.

SIMES, Snyder B., 916 South Swanson St., Philadelphia, Pa.—Moravian Col. Pa.; Phil. Div. Sch. d 1865, Bp. Stevens, p 1867, Bp. Vail. R. Gloria Dei (Old Swedes), Philadelphia, 1868. F Asst. The Epiph. Philadelphia, Pa. 1865-68. Author: "The Swedes and the Protestant Episcopal Church" (1888).

* **SIMMONDS, Frank Herbert**, Hoosac School, Hoosac, N. Y.—St. S. 1907; B. A., M. A.; Col. 1909; G. T. S. 1910. d 1910, Bp. Doane. Asst. Hoosac Sch. 1912; Asst. Trin. Plattsburgh and in-C. Keeseville and Aulsebrook Forks.

SIMMONS, Charles L., Union Level, Va.—d 1892, Bp. Randolph, p —. In C. La Crosse, South Hill and Union Level. F La Crosse, Va.

SIMMONS, James Dickinson, No. 5 Bible House, New York City.—Col. A. M. 1897. Lafay. A. B. 1893; Pr. 1895; Un. 1896. d 1899, p 1900, Bp. Starkey. F Scarsdale and Elizabethtown, N. Y.; Portland, Me.; Boston, Mass.; Brooklyn, N. Y.; Burlington, N. C.; Phila. Pa.; R. of the Incarn. York, Pa. 1908.

SIMMONS, John Samuel, 519 Oak St., Thomasville, Ga.—Berk. 1906. d 1906, Bp. Brewster (Conn.), p 1907, Bp. Nelson (Atl.). Miss. of the G. Shep. Thomasville, 1907. F Miss. of St. Ann, Littleton, N. C. 1906.

SIMMONS, William R. R., 1027 La Salle St., Chicago, Ill.—d 1907, Bp. Brooke. Non-Par. F R. of St. John, Newkirk.

* **SIMONS, John Henry**, 708 W. Pullen St., Pine Bluff, Ark.—G. T. S. 1890, d 1890, Bp. Whitaker, p 1891, Bp. Atwill. Non-Par. F St. Phil. Chapl. Annapolis, Md. 1901-07; St. Aug. Kansas City, Mo. 1891-93; St. Phil. Buffalo, N. Y. 1893-95; St. Matt. Wilmington, Del. 1896-98; Cath. Missns. Atlanta, Ga. 1899-1901; Gr. Missn. Plainfield, N. J. 1907.

SIMONSON, Ernest Ward, Douglas, Arizona.—K. C. W. N. S. B. A. 1894, M. A. 1904, d 1894, p 1895, Fred. R. of St. Steph. Douglas 1906. F Miss. at Queensbury, 1894-96; St. Andrews, 1896-1900; R. of Wicklow, 1900-06 (all in New Brunsw.). Dean of So. Ariz.: Exam. Chap. Dio. Ariz. 1909. Author: tracts, "Infant Baptism"; "The Primacy" (Parish Leaflet Co., Valparaiso, Ind.).

SIMPSON, Edmund Trew, The Rectory, Hood River, Ore.—Sea. 1894, d 1892, p 1894, Bp. Hare. St. Mark, Hood River, 1910. F Grace Ch. Hurley, S. D. 1892-94; St. Paul's Brookings, S. D. 1894-97; In C. Miss. St. Mark's Par. Portland, Ore., All SS. Chapl. Portland, 1897-1904; G. Shep. Corvallis, Ore. 1905-06; Hawaiian Congregation, St. Andr. Cath. Honolulu, T. H. 1906-10; Canon, St. Andr. Cath. Honolulu, 1908-10.

SIMPSON, Henry Jerome, Lansing, Mich.—Ohio State Univ. 1900; Bex. 1906, d 1906, p 1907, Bp. Vincent. R. St. Paul, Lansing, 1911. F R. of Chr. Xenia, O. 1906-11.

* **SIMPSON, John Edward Henry**, 235 No. 21st St., Portland, Oregon.—Sea. B. D. 1890, d 1890, p 1890, Bp. Worthington. R. St. Mark, Portland, 1896. F Trin. York, Neb. 1890-91; St. Luke's, Wymore, Neb. 1891-93; Grace, Council Bluffs, Ia. 1893-96.

SIMPSON, Marcus Julius, Plymouth, Conn.—Univ. Minn. A. B. 1896; T. C. T. A. B. 1901; Sea. B. D. 1899, d and p 1899, Bp. Gilbert. R. of St. Pet. Plymouth. F St. Matt. Chatfield, Minn. 1899-1901; R. Gr. Minneapolis, Minn. 1901-03; Trin. Baraboo, Wis. 1903-05; Mast. in Pomfret Sch. Conn. 1905-07; R. of Gr. Ch. Yantic, Conn. 1907.

SIMPSON, Otis Alexander, 192 Glendale Ave., Highland Park, Mich.—Bex. 1903, d 1903, p 1904, Bp. Leonard. St. Alb. Missn. 1910. F O. Sav. Salem, O. 1903-10.

SIMPSON, Stephen Price, 360 West 21st St., New York City.—G. T. S. 1863, d 1863, p 1864, Bp. H. Potter. Asst. Corpus Christi, New York City, 1910. F St. Pet. Hobart, N. Y. 1863-65; St. John's, North Haven, Conn. 1865-67; Asst. Gr. Newark, N. J. 1867-69; M. Metuchen, N. J. 1869-70; R. Trin. Irvington, N. J. 1870-79; Bloomington, Ill. 1879-87;

Dean of Bloomington, Ill. Convoc. 1880-87; St. Steph. Plainfield, N. J. 1888-1901; Asst. St. Clem. New York City, 1905-09.

SIMPSON-ATMORE, William Smith, Hattiesburg, Miss.—Un. So. 1888; St. J. D. D. 1903, d and p 1888, Bp. Weed. R. Trin. Ch. Hattiesburg. F Marianna, Fla. 1888-89; Gainesville, Fla. 1889-91; R. G. Shep. Jacksonville, Fla. 1891-99; of St. Luke, Kearney, Neb. 1899-1901; Archdn. of Laramie, 1900-01; R. of Paris, Ill. 1901-06; Sec. of the S. P. G. 1906. Author: "Church and Bible Truths" (2nd Ed. 1890).

SINCLAIR, George Sutton, 2210 Sansome St., Philadelphia, Pa.—d 1892, p 1893, Bp. Williams. R. Chr. Ch. Philadelphia. F Asst. Chr. Cath. St. Louis, Mo.; Dio. Mass.; Oconomowoc, Wis.

SINCLAIR, Thomas L., Taichow, China.—d —, p 1908, Bp. Graves. Missy. Taichow.

SIZER, Henry Sears, 1464 55th St., Brooklyn, N. Y.—St. Andr. Div. Sch. 1895, d 1895, p 1898, Bp. Huntington. St. Jude's Brooklyn, 1909. F Mexico, N. Y. 1895-97; Marcellus, N. Y. 1897-99; R. The Evangs. Oswego, N. Y. 1899-1907; Bainbridge, N. Y. 1907-09.

SKARDON, Alvin W., St. Francisville, La.—Univ. So. 1895; G. T. S. 1904, d 1904, Bp. Sessums, p 1908, Bp. Bratton. Gr. Ch. St. Francisville, 1910. F R. of St. John, New Orleans, 1905-10.

SKEELE, Amos, 131 Jefferson Avenue, Rochester, N. Y.—Ken. B. A. 1864; Phil. Div. Sch. B. D. 1867; Ho. S. T. D. 1903, d 1867, p 1868, Bp. Clark. R. The Epiph. Rochester, 1881. F R. The Sav. Providence, R. I. 1868-76; St. Paul, Holyoke, Mass. 1877-81.

SKENE, John Dolby, Stamford, Conn.—d 1877, p 1879, Bp. Doane. R. St. Andr. Stamford 1904. F St. Aug. Ilion, N. Y. 1881-85; Trin. Vineland, N. J. 1885-97; Trin. Asbury Park, N. J. 1887-89; St. Paul, Brooklyn, N. Y. 1889-94; R. St. Jas. Danbury, Conn. 1894-1902.

SKILTON, John Davis, 429 Quincy Ave., Scranton, Pa.—Ken. A. B. 1888, A. M. 1891. Phil. Div. Sch. 1892, d 1892, p 1893, Bp. Leonard. Princ. Sch. of the Lackawanna, 1910. F Asst. St. Paul, Cleveland, O. 1892-99; the Ho. Spirit, Nice, France, 1897-98; Prin. Cheltenham Acad. Ogontz, Pa. 1899-1903; Head-M. Melrose Acad. Philadelphia, 1903-05; House-M. Chestnut Hill Acad. Phila. 1905-07; Head-M. Cheshire Sch., Cheshire, 1907-10.

SKINNER, Edward Levi, Ottawa, Kan.—d 1905, p 1906, Bp. Millspaugh. Non-Par.

* **SKINNER, Edwin James**, Ault, Col.—d 1910, p 1911, Bp. Olmsted. St. Jas. Ault, 1909; Fort Lupton, 1910.

* **SKINNER, Frederick Nash**, Beaufort, N. C.—Univ. N. C. B. A. 1882; Gk. Medal. 1880; G. T. S. S. T. B. 1889. d 1888, Bp. Howe, p 1889, Bp. Watson. R. St. Paul's Beaufort, 1908. Dep. Gen. Conv., 1904, 1907, 1910. F Hertford, Winton, Murfreesboro and Gatesville, N. C. 1888-90; Fort Edward, N. Y. 1890-91; St. Paul, Wilmington, N. C. 1891-97; Clinton, N. C. 1896-1906; Chr. Hope Mills, 1897-1908; St. Thom. Cumberland Co. 1897-1908; Red Springs, 1897-1900; Asst. St. John Fayetteville, N. C. 1906-08; Sec. Dio. E. C. 1895; Asst. Sec. 1891-95; Sec. Standg. Com. 1905; Regisr. 1905; Dean Convoc. of New Bern, 1908.

SKINNER, James Avery, 796 E. 166th St., New York, N. Y.—Ham. B. A. 1857, M. A. 1860; Un. Theo. Sem. 1860; De-Lan. Div. Sch. 1888. d 1888, p 1889, Bp. Cox. Genl. M. in the Bronx, N. Y. 1905. F Presby.; Asst. St. Luke, Rochester, N. Y. 1889-90; R. The G. Shep. Rochester, 1889-90; St. Luke, Brockport, N. Y. 1890-95; Dept. Pub. Instruc. Albany, N. Y. 1895-99; Mission Work, 1899-1902; Asst. St. Thom. Brooklyn, N. Y. 1902-03; Asst. St. Joh. Yonkers, N. Y. 1904-05. Author: "Thanks to God for Victory" (Sermon, 1878); Editor: "Leaves of Healing" (a Missionary Paper, 1875-76).

SKOTTOWE, John Coulson, Mount Hope, Pa.—d 1895, p 1896, Bp. Talbot. Hope, Mt. Hope, 1906 and Bangor, Churchtown 1908. F St. Luke, Coeur d'Alene, Ida. 1895-98; St. John, Lawrenceville, Pa. 1898-1906; St. John, Westfield, Pa. 1898-1904; Trin. Antrim, Pa. 1906-08.

SLACK, William Samuel, 235 Oliver St., New Orleans, La.—Univ. So. B. A. 1891, M. A. 1895. d 1896, p 1898, Bp. Sessums. R. of Mt. Olivet, New Orleans (Algiers); Sec. and Treas. Bd. of Missns. Dio. of La. 1902. Dep. Gen. Conv. 1907. F Dioc. Missy. in C. of Eleven Stations.

SLATTERY, Charles Lewis, 804 Broadway, New York City—Harv. B. A. 1891; Epis. Theo. Sch. B. D. 1894, D. D. 1907. d 1894, p 1895, Bp. Lawrence. R. Gr. Ch. New York, 1910. F Master in Groton Sch. Groton, Mass. 1894-96; R. of St. Andr. Ayer, 1894-96; Dean of Cath. of O. Merc. Sav. Faribault, Minn. 1896-1907; Lect. Sea. Div. Sch. 1905-07; R. of Chr. Ch. Springfield, Mass. 1907-10; Lect. Berk. Div. Sch. 1909-10; Paddock Lect. G. T. S. 1912. Dep. Gen. Conv., 1907. Author: "Felix Reville Brunot" 1820-1898 (1901); "Edward Lincoln Atkinson" 1865-1902 (1904); "The Master of the World" A Study of Christ (1906); "Life Beyond Life" A Study of Immortality (1907); "The Historic Ministry and the Present Christ" An Appeal for Unity (1908); "Present Day Preaching" (1909); "Alexander Veits Griswold Allen, 1841-1908" (1911); "The Authority of Religious Experience" (1912); all pub. by Longmans.

SLAYTON, Albert Neilson, Newton Highlands, Mass.—Ken. Ph. B. 1896, M. A. 1899; Epis. Theo. Sch. B. D. 1909; Bex. 1899. d 1899, p 1900, Bp. Vincent. R. St. Paul, Newton Highlands, 1907. F Asst. Trin. Columbus, O. 1899-1900; R. of Ho. Trin. Hartwell, O. 1900-03; of Gr. Sandusky, O. 1903-07.

SLEIGHT, Charles Lee, West Somerville, Mass.—Nash. B. D. 1882. d 1882, p 1883, Bp. Welles. R. St. Jas. West Somerville, 1908. F Asst. Chippewa Falls, Wis. 1882-83; Superior City, Wis. 1883-85; Copenhagen, N. Y. 1885-87; St. Clem. Wilkes-Barré, Pa. 1887-96; R. St. Paul, Raymertown, N. Y. 1896; Gross, Ticonderoga, N. Y. 1897-1900; Gr. Waterford, N. Y. 1901-08.

* **SLIDELL, James**, 289 Hanover Street, Milwaukee, Wis.—Rac. Specl. Certif.; Nash. B. D. 1883. d 1882, p 1883, Bp. Welles. R. St. Joh. Milwaukee, 1892. F Miss. Hudson, River Falls, New Richmond, Baldwin, and Wilson, Wis. 1883-87; R. Trin. Janesville, Wis. 1887-92. Author: "The Observer" (Parish Paper in its 18th Year).

SLOAN, John, Bay City, Tex.—St. S.; Sea. d 1888, p 1890, Bp. Gregg. R. of St. Mark, Bay City. F St. Jude, Fenton, Mich.

SLOAN, Thomas John, Nacogdoches, Tex.—d 1894, p 1896, Bp. Kinsolving. R. Chr. Ch. Nacogdoches. F Chr. Jefferson, Tex.; R. of Temple.

SLOGGETT, Richard Laphorn, St. Anne's Rectory, Calais, Me.—Univ. Glasgow, 1882; Wyc. Tor. 1886; Epis. Theo. Sch. B. D. 1891. d 1886, Bp. of Niagara, p 1888, Archbp. of Ontario. R. of St. Anne's Calais, 1907. Hon. Can. St. Luke's Cath., Portland, 1912. F Asst. Ascen. Hamilton, Ont. 1886-87; St. Geo. Ottawa, Can. 1887-88; R. Trin. St. Stephen, N. B. 1891-93; Asst. Trin. Pottsville, Pa. 1893-95; R. of the G. Shep. Houlton, Me. 1895-1902; R. of Trin. Saco, Me. 1902-07.

SMALL, James Louis, Waupaca, Wis.—Nash. 1907. d 1907, Bp. Webb. F Sec. to the Bp. of Mil. 1907-10.

* **SMART, Henry Sherman**, Hamburg, N. J.—"B. D. 1912." d and p 1910, Bp. Darlington. Hamburg and Vernon, 1912. F St. John, Huntingdon, Pa. 1910-11; Danville, Pa., 1911-12.

* **SMEADE, George Gordon**, Jackson, Miss.—Roa. B. A., M. A.; Un. Ark. LL. D.; Theo. Sem. Va. 1887. d 1887, Bp. Whittle, p 1888, Bp. Randolph. Archdn. of Miss. 1908. Exam. Chap. 1909; Chmn. Soc. Ser. Comm. of the Dioc. F R. of Macgill Meml. Pulaske City, Va. 1887-96; Trin. Pine Bluff, Ark. 1897-1898; Chr. Little Rock, Ark. 1898-1908. Mem. Stand. Com. Dio. Ark. 10 yrs.;

Mem. Bd. of Miss.; Dep. to Gen. Conv.; Dean, Little Rock, Ark. Convoc.

SMILEAU, Franklin Charles, Montoursville, Pa.—Gallaudet, B. A. 1897; Phil. Div. Sch. 1900. d 1901, p 1902, Bp. Talbot. M. to the Deaf and Dumb, C. Pa. Harrisburg and W. N. Y.

SMILEY, James Lawrenson, Annapolis, Md.—J. Hop. B. A. 1891. d 1892, p 1895, Bp. Paret. Asst. St. Anne Par. Annapolis, 1906. Chmn. Soc. Ser. Com. Dio. Md. 1910. F Asst. Emman. Baltimore, Md. 1892-93; In C. Chr. Chaptico, Md. 1893-95; R. same, 1895-99; Brotherhood of St. Andr.-Chap. to Army in the Philippine Islands, 1899-1900; M. to the P. Islands, 1900-01; In C. of Gr. Vineyard Haven, Mass. 1901; Asst. St. Mary, Baltimore, Md. 1901; St. Alban, Alberton, 1902-06. Author: "Maud Muller's Ministry" (A Study in Christian Socialism. 1907. \$0.25).

SMILEY, John C., 206 Tremont Ave., New York City.—St. Edmund's, New York City. F M. in New York City.

SMITH, Allen Kendall, 305 E. 4th St., Ellensburg, Washington.—St. S. B. A. 1890; G. T. S. 1893. d 1893, Bp. Potter, p 1894, Bp. Tuttle. R. Gr. Ellensburg, 1904. F Sr. Asst. of Chr. St. Louis, 1893-1904.

* **SMITH, Alfred Morton**, 1830 Normandie Ave., Los Angeles, Cal.—Un. Pa. B. S. 1901; Phil. Div. Sch. 1905. B. D. 1911. d 1905, Bp. Whitaker, p 1906, Bp. Johnson (L. A.). R. of St. Matth. Los Angeles, 1906. F St. Andr. Missn. Long Beach, Cal. 1905-06.

SMITH, Augustine Jaquelin, Urbana, O.—Jns.-Hop. 1879; Theo. Sem. Va. 1882. d 1882, Bp. Whittle, p 1883, Bp. Peterkin. R. the Epiph. Urbana, 1912. F Asst. Asc. Washington, D. C.; R. St. Steph. Winton Place, O.; The Ho. Nativ. Maysville, Ky.; R. St. John, Lancaster, O.; of St. Mk., Upland, Cal.

SMITH, Carl Shuter, 105 Laurel Ave., Arlington, N. J.—Univ. of Tor. B. A. 1890, M. A. 1891. d 1893, Fred., p 1894, Tor. R. Trin. Ch. Arlington, 1911. F Asst. Miss. at Cameron, Ont. 1894-96; R. of Berlin, Ont. 1896-1901; C. of St. Thos. Washington, 1901-05; Chr. Chapl. Brooklyn, N. Y., 1905-11.

SMITH, Carroll Nevada, Osceola Mills, Pa.—d 1906, p 1907, Bp. Darlington. R. St. Lawrence, Osceola Mills. F R. of St. Luke, Mt. Joy, Pa.

* **SMITH, Charles Albert**, Hammond, Ind.—Ya. B. A. 1894. d 1897, Bp. Niles, p 1898, Bp. Brewster. R. of St. Paul, Hammond, 1900. F Asst. St. Paul, Poughkeepsie, N. Y. 1897-98; R. of Ho. Trin. St. Joseph, Mo. 1898-1900. Stand. Com. and of Missy. Com. Dio. M. C., 1909-12.

SMITH, Charles Ernest, St. Thomas' Church, 18th Street, near Dupont Circle, Washington, D. C.—St. Aug. Coll. Cant. 1877-79. 1st cl. Prelim. T. E. 1879. Univ. Coll. Dur. B. A. (Hon. 4th cl.) 1887; St. J. Hon. M. A. 1891, Hon. D. D. 1896; Univ. So. 1896; Bish. Hon. D. C. L. 1901. d 1880,

p 1882, Bp. of Newfld. R. St. Thom. Washington, 1902. F Asst. Harbor Grace, Newfld. 1880-81; R. of Heart's Content, Newfld. 1881-89; St. Paul, Aquasco, Md. 1889-1892; R. St. Mich. and All Ang. Baltimore, Md. 1892-1902. Exam. Chap. Bp. of Md. 1893. Author: "Old Church in New Land" with preface by Bp. of Md. (1894), (2d ed.); "In the Household of Faith" (1895); "Call to Confirmation" (1895), (8th ed.); "Readings and Prayers for Communicants" (1897); "Religion Under the Barons of Baltimore" (1899); "Ten Years in the Parish, or Testing Old Methods and New Both" (1902); "Altar Devotions" (1909).

SMITH, Charles Henry, 470 Swan Street, Buffalo, N. Y.—Ho. B. A. 1870, M. A. 1873, D. D. 1895; G. T. S. 1873. d 1873, p 1874, Bp. Coxe. R. St. Jas. Buffalo, 1876. Standg. Com. (W. N. Y.) 1887-88, 1903-09, Dep. Gen. Conv. 1898. Mem. Genl. Bd. of Missns. Chap. 65th Regt. N. Y. N. G. F In C. of St. Pet. Free Miss. Buffalo, 1873-76. Author: "Confirmation Necessary for Every Christian" (a tract).

* **SMITH, Chester Mansfield**, 1204 Mt. Royal Ave., Baltimore, Md.—d 1894, p 1895, Bp. Spalding. Retrd. 1909. F Emman. Denver, Colo. 1893-95; R. St. Phil. Laurel, Del. 1895; St. Geo. Belleville, Ill. with St. Mary, E. St. Louis, 1898-99; Trin. Long Green, Md. 1899-1900; Lexington, Neb. 1901; St. Luke, Church Hill, Md. 1901-03; Trin. Crete, Neb. 1905-08; St. Paul, Holland Patent, N. Y. 1908-09.

SMITH, Claudius F., Elizabeth City, N. C.—Univ. N. C. B. A. 1887. d 1890, p 1890, Bp. Watson. R. Chr. Elizabeth City. F Hertford, N. C. 1890-92; St. John, Halifax Co. Va. 1892-94; St. Thom. Abingdon, Va. 1894-98; Trin. Upperville, Va. 1898-1902; Epiph. Chapl. Washington, D. C. 1902.

SMITH, Cornelius Bishop, 101 E. 69th St., N. Y. City.—Tr. B. A. 1854, M. A. 1857, D. D. 1885; G. T. S. 1857. d 1858, Bp. Williams, p 1863, Bp. Potter. F Asst. Holy Trin. Brooklyn, N. Y. 1859-60; Asst. the Ascen. N. Y. City, 1860-63; R. St. John, Lowell, Mass. 1863-65; St. Jas. N. Y. City, 1867-95; R. Emer. St. Jas. N. Y. City, 1895. Dep. Gen. Conv. 1907. Mem. Exec. Com. City M. Soc.; Trustee of Estate and Prop. Dio. of N. Y.

SMITH, Edmund Banks, Governors Island, New York Harbour.—St. S. B. A. 1885,

M. A. 1893. G. T. S. S. T. B. 1890. d 1888, p 1889, Bp. Scarborough. Vic. St. Cornelius Chap. Trin. Par.; Chap. Governors Island. F Asst. Ch. of the Transfig. N. Y. City.

SMITH, Emelius W., Cambridge, Mass.—Pr. B. A. 1870, M. A. 1873; G. T. S. 1874. d 1876, p 1877, Bp. Kerfoot; Studied in Paris and Leipsic, 1874-76. R. Ascen. Fall River, 1884-1912. F Miss in C. St. Steph., McKeesport and St. Paul, Monongahela City, Pa. 1876-77; R. Chr. Fitchburg, Mass., 1878-84.

SMITH, Ernest Alfred, Lake Placid, N. Y.—St. S. B. A. 1900; G. T. S. 1903; P.-G. Phil. Div. Sch. 1908. d 1903, p 1904, Bp. Doane. R. St. Eustace and St. Hubert, Lake Placid. F the Redeem. Bloomingdale, N. Y. 1903-05; R. S. Jas. Fort Edward, N. Y. 1905-07; Bloomingdale, N. Y. 1907.

SMITH, Everett Pepperrell, Boise, Idaho.—Col. B. A. 1892; Epis. Theo. Sch. B. D. 1895. d 1895, Bp. Potter, p 1895, Bp. Davies. Dean' St. Mich. Cath. Boise. F Asst. St. Paul's, Detroit, Mich. 1895; M. in C. Nativ. Lewiston, Wash. 1900-03; M-in-C. Trin. Pocatello, 1903-05; Educational Sec. Bd. D. and F. M. Soc. 1905.

SMITH, Francis Curtis, Boonville, N. Y.—Tr. B. A. 1899, M. A. 1902; G. T. S. 1902. d 1902, Bp. Huntington, p 1903, Bp. Olmsted. R. Trin. Boonville, 1903. F In C. Ch. Forestport, 1902; St. Mark, Port Leyden, and Miss. at Greig, 1904-09; St. Paul, Constableville, 1907-09.

SMITH, Francis H., Fallsington, Pa.—d 1895, p 1896, Bp. A. Burgess. R. All SS. Fallsington, 1910. R. Chr. Palmyra, N. J., Spotswood, N. J.

* **SMITH, Franklin Campbell**, Grand Junction, Col.—Tufts, 1893; Kan. Theo. Sch. 1900. d 1898, p 1900, Bp. Brooke. R. of St. Matt. Grand Junction, 1911. F Emman. Shawnee, Okl. 1898-1901; R. of St. Paul, Maryville, Mo. 1901-03; St. Mary, Oelwein, Ia. 1903-06; Chr. Ch. Central City, Neb. 1906-07; Trin. Ch. Pocatello, Ida. 1907-11. Sec. and Regis. of Dist.; Sec. Council. of Adv.; Pres. S. Sch. Comm.; of Soc. Ser. Comm. and Ed. of Dioc. Paper. Mem. Council. of Advice, Dist. W. Colo. 1911. Author: "Mosaics of History" (Chronicle Publishing Co., Chicago, Ill., 1909), and Hunting and Fishing Sketches; "In the House of God" (A Manual for Communicants, Evangel. Press, Grand Junction, Col., 10c, 1911); Communion Service in E flat (H. S. Talbot & Co., Chicago, 1912, 15c).

SMITH, Frederick William, Takoma Park, D. C.—d 1900, Bp. Lawrence, p 1901, Bp. McVickar. R. Trin. Ch. Takoma Park, 1910. Asst. Gr. Providence, R. I.; R. the Mess., Philadelphia, 1906-10.

SMITH, Frederick Willis, Red Lake, Minn.—d 1876, Bp. Whipple. St. John's, Red Lake Agency. F Red Lake Agency, 1877-90; Wild Rice River, 1890-91; Asst. St. Colum. White Earth, Minn. 1891-97; St. Colum. White Earth, Minn. 1897.

SMITH, George, Ponsford, Minn.—d 1878, Bp. Whipple. F Old Chief's Village, Red Lake, 1878-81; Raven's Point, Lake Winbigoshish, 1881-83; Old Chief's Village, Red Lake, 1883-88; Leech Lake, 1888-95; Pine Point, 1895 (all in Minn.).

* **SMITH, George Grant**, Bolton, Miss.—Univ. So. 1886. d 1886, p 1887, Bp. Dudley. R. St. Mary, Bolton, 1908. F Asst. Chr. Louisville, Ky. 1886-88; R. St. Pet. Louisville, Ky. 1888-91; Trin. Louisville, Ky. 1891-1901; Asst. Chr. Cath. Louisville, Ky. 1893-1905. Sec. Dio. Ky. 1894. Author: "The Law for the Laity" (1889).

* **SMITH, George Henry**, 10 Silver St., Middletown, Conn.—Ken. B. A. 1865, M. A. 1868; G. T. S. 1868. d 1868, p 1869, Bp. Ho. Potter. Retired, 1910. F St. Paul, Pleasant Valley, N. Y. 1869-75; Chr. Middletown, Conn., 1877-79; St. John, Yalesville, Conn. 1879-84; St. Mark, Bridgewater, Conn., 1889-96; St. Pet. Plymouth, Conn. 1896-1900; St. Andr. Kent, Conn. 1900-10.

* **SMITH, George La Pla**, 520 So. 61st St., Philadelphia, Pa.—G. T. S. 1904. d 1904, Bp. Coleman (for F. du L.), p 1904, Bp. Grafton. R. of St. Geo. Philadelphia, 1907. F Vic. of Bayfield and Washburn, Wis. 1904-05; Asst. of St. John, Norristown, Pa. 1905-07.

* **SMITH, George Washington**, Randolph Centre, Vt.—Harv. B. A. 1901; G. T. S. 1904. d 1904, Bp. McVickar, p 1905, Bp. Edsall. R. St. John. Randolph Centre, 1912. F Asst. St. J.-the-Evang. St. Paul, Minn. 1904-05; P-in-C. of St. Paul Missn. Pipestone, Minn. 1905-06; Asst. Cath. Chicago, Ill. 1906-07; Sen. Asst. of St. Jas. Chicago, 1907-08; R. St. Paul, Coffeyville, Kan. 1909-12.

SMITH, George Williamson, Washington, D. C.—Ho. B. A., M. A., D. D.; Ya. D. D. 1901; Col. D. D.; Tr. LL. D., Wms. LL. D. d 1860, p 1864, Bp. Whittingham. F Chap. U. S. N. 1864-76; R. Gr. Jamaica, L. I. 1872-81; of The Redeem. Brooklyn, N. Y. 1881-83; Pres. of Trin. Coll. Hartford, 1883-1904. Author: "A Study of the Seven Words from the Cross" (Gorham, 1911, \$1.00); Occasional Papers.

* **SMITH, Henry Brownlee**, Stroudsburg, Pa.—Sea.; Trin. Univ. Tor. d 1899, Bp. Spalding, p 1901, Bp. Williams (Neb.). R. of Chr. Stroudsburg, 1908. F Littleton, Col. 1899-1902. Asst. Gr. Kirkwood, Mo. 1902-04; Coudersport, Pa. 1904-06; St. Andr. Harrisburg, Pa. 1906-07; Mexico, Mo. 1907-08.

SMITH, Herbert Scott, 1859 Mintwood Place, Washington, D. C.—R. of St. Marg. Washington.

* **SMITH, Herbert Stanley**, Madison Barracks, Sacket Harbor, N. Y.—d 1894, p 1895, Bp. Potter. Chap. 3rd U. S. Infan. F Asst. St. Paul Chapl. Trin. Par. N. Y. City, 1894-96; R. of St. Andr. Lambertville, N. J. 1896-1905; Chap. Fort Seward, Alaska, 1905-06; Fort Wright, Wash. 1906-09; Zamboanga and Iolo, P. I. 1909-12.

SMITH, Hobart, Owings Mills, Md.—Dick. B. A. 1869, M. A. 1872. d 1884, Bp. Whittle, p 1885, Bp. Paret. R. St. Thom. Garrison Forest, Baltimore Co. Md. 1888; Archdn. of Towson, 1902. F Henshaw Meml. Baltimore, Md. 1884-88. Author: "The Garrison Church" (Pott and Co., 1898, \$2.50).

* **SMITH, Hugh Wallace**, 487 Summy St., Stamford, Conn.—Berk. d 1909, Bp. Lawrence, p 1910, Bp. Vinton. C. of St. John. Stamford, 1911. F Asst. Chr. Ch. Springfield.

SMITH, James Alnutt, 121 W. 91st St., New York City.—St. S. 1891; G. T. S. 1894. d 1894, p 1895, Bp. Potter. Asst. St. Agnes Chapl. Trin. Par. N. Y. C. 1909. F Raymer-town and Boyntonville, N. Y. 1894-95; Asst. St. Paul, Troy, N. Y. 1895-1909.

SMITH, James Skirring, Edina, Bassa, W. Africa.—d 1900, p 1902, Bp. Ferguson. M. in W. Africa.

SMITH, James W., Charlotte Hall, Md.—d 1904, Bp. Brooke. R. Trin. Charlotte Hall, 1911. F M. El Reno, O. T. 1904; G. Shep. Quincy, Ill., 1908; Galesburg, 1910.

SMITH, James Wessell, Tomah, Wis.—Ya. B. A. 1873; Col. LL. B. 1875; G. T. S. 1886. d 1886, p 1887, Bp. Littlejohn. R. of St. Mary, Tomah, 1907. F Riverhead, N. Y. 1886-88; Sag Harbor, N. Y. 1888-90; R. Trin. Vincentown, N. J. 1890-93; St. Paul, Kinderhook, N. Y. 1893-1903; St. Andr. and Chap. of St. Barn. Hosp. Newark, N. J. 1903-07.

SMITH, John Gibbons, Burlington Junction, Mo.—d 1870, Bp. Armitage, p —. Non-Par. Dio. Q.

SMITH, Leonard Kingsley, South Boston, Mass.—Harv. B. A. (magna cum laude) 1897; Epis. Theo. Sch. 1907. d 1907, Bp. Olmsted (Col.), p 1908, Bp. Johnson. Vic. Gr. South Boston, 1911. F R. of Gr. Huron, S. D. 1907; P-in-C. Saratoga, District, Wyo. 1910; Supt. of Arapahoe-Shoshone Miss. P-in-C. Ch. of the Redem. Wind River, St. Jas. Shoshone, and Riverton, 1911. Exam. Chap. Author: "Songs East and West" (Huron, S. D. 1909, \$0.50). Exchange Ed. "The Wyoming Churchman" 1910.

* **SMITH, Leonidas W.**, Santa Fe, New Mexico.—St. S. B. A. 1905; G. T. S. d 1908, Bp. Burgess, p 1909, Bp. Kendrick. Santa Fe, 1912. F Astoria, L. I. N. Y. 1908; Prescott, Ariz. 1909; Silver City, N. M. 1909-12. Author: "Tours through Europe" (Silver City Enterprise Co.).

* **SMITH, Oliver Dow**, Ashland, Me.—Bow. A. B. 1898. d 1907, p 1908, Bp. Mann. R. Emman. Ashland, 1912. F Bathgate, 1907-09; Williston, 1909-10; Grafton, 1910-11 (all in N. D.); Asst. St. Sav. Bar Harbor and V. of Ch. of Our Father, Hull's Cove, Mt. Desert Island, 1911.

* **SMITH, Philip Salisbury**, Burlington, N. J.—G. T. S. B. D., 1906. d 1901, Bp. Starkey, v 1902, Bp. Worthington. R. of St. Barn. Burlington, 1906. F Assoc.-M. Omaha, Neb. 1901-02; St. Mark, Florence, Neb. 1902-04; Asst. of St. Jas. Philadelphia, 1904-06.

SMITH, Ralph Parsons, 1223 Douglas St., Sioux City, Ia.—Denison Univ. Ph. B. 1888; Univ. Chicago; Univ. Leip. 1895; Epis. Theo. Sch. B. D. 1897. d 1898, p 1899, Bp. Vincent. R. St. Thom. Sioux City, 1903. F Asst. Trin. Columbus, O. 1898-99; St. Phil. Cincinnati, 1899-1900; Asst. R. Shattuck Sch. 1901-03.

SMITH, Robert Keating, Tekoa Terrace, Westfield, Mass.—M. E. Stevens' Inst. Tech. Hoboken, N. J. 1889; Harv. B. A. 1893; Epis. Theo. Sch. B. D. 1895. d 1895, p 1896, Bp. Lawrence. R. the Atone. Westfield, 1906. F Asst. Trin. Woburn, Mass. 1895-96; R. St. Paul, Kansas City, Mo. 1896-1901; Asst. Gr. Newton, Mass. 1901-06.

SMITH, Roland Cotton, 1461 Rhode Island Ave., Washington, D. C.—Am. B. A. 1882, M. A. 1883. d 1885, Bp. Perry, p 1886, Bp. Paddock. R. of St. John, Washington, 1902. F R. St. Pet. Beverly, 1885-88; Asst. Trin. Boston, 1888-92; R. St. John, Northampton, 1893-1902.

SMITH, Russell Kane, 100 Moreland Ave., Atlanta, Ga.—Univ. So. Grad. Div. 1895. d 1894, Bp. Quintard, p 1896, Bp. Gailor. R. of the Epiph. Atlanta, 1909. F R. of St. Paul, Franklin, with Gr., Spring Hill, Tenn. 1902-05; St. Paul, Franklin, 1905; M. in Upper E. Tenn. 1895-1902; Asst. M. in same dist. 1895.

SMITH, S. L., Norfolk, Va.—Emman. Ch. Elizabeth City Par.

SMITH, Sydney, 658 Racine St., St. Paul, Minn.—Gr. 1871. d 1871, p 1872, Bp. Lee. Asst. St. Pet. St. Paul. F Missy. in Ia. and Mo.

SMITH, Walter Edward Clifton, Dorchester (Boston), Mass.—Harv. B. A. 1883, M. A. 1885. d 1886, p 1887, Bp. Paddock.

R. St. Mary, Dorchester. F Asst. Emman. Boston, Mass. 1886-88; Vic. The Asc. Boston, 1888-92. R. St. Mary, Dorchester, Mass. 1892-1902; Asst. the Asc. New York City, 1902-11.

SMITH, Walter Johnston, Charlotte, N. C.—St. S. B. A. 1873; G. T. S. S. T. B. 1880. d 1880, p 1885. Bp. Lyman. In Ch. of Thompson Orphanage and Training Institution, Charlotte, 1898. F Asst. Calv. Par. Tarboro, N. C. 1880-86; In C. St. Mary, Missn. Edgecombe Co. N. C. 1882-92; R. St. Martin's, Hamilton, N. C. 1888-97, and St. Mark, Halifax, N. C. 1893-97; of Trin. Scotland Neck, N. C. 1888-99.

SMITH, Wilkins D., White Earth, Minn. d 1908, Bp. Morrison. Samuel Mem. Twin Lake.

SMITH, William Austin, Peabody, Mass.—Harv. A. B. 1895; Sea. B. D. 1898. d 1898, Bp. Gilbert, p 1899, Bp. McVickar. Non-Par. F Asst. St. John's Providence, R. I. 1899-1902; R. St. Paul, Milwaukee, Wis. 1902-10. Chmn. Stand. Com. Dio. Mil. 1908-10.

***SMITH, William Benjamin Tyng**, Charlestown, N. H.—Dart. B. A. 1866; G. T. S. 1871. d 1869, Bp. C. Chase, p 1871, Bp. Potter. Non-Par. Dio. N. H. Dep. Gen. Conv. 1880-86. F Union Ch. West Claremont, N. H.; St. John the Baptist, Wolfboro Junction, N. H.; St. Luke, Woodsville, N. H.; St. Jas. Keene, N. H.; Trin. Tilton, N. H.; St. Luke, Charlestown, N. H.

SMITH, William Dickinson, Winchester, Va.—Univ. Va. d 1891, p 1892, Bp. Whittle. R. Chr. Ch. Frederick Par. F Asst. St. Paul's, Petersburg, Va. 1891-93; Asst. Ch. Brooklyn, 1893-94; St. Pet. Norfolk, Va. 1894-97; R. of St. Geo. Fredericksburg, Va., 1897-1905.

SMITH, W. G. W., Altadena, Cal.—Tr. 1867; Univ. So. 1872. d 1876, Bp. Gregg, p 1878. Non-Par. Dio. Los Angeles, 1910. F Dio. Tex. 15 yrs.; Dio. W. Tex. 5 yrs.

SMITH, William Walter, 154 W. 131st St., New York City.—Pr. B. A. 1889, M. A. 1891; G. T. S. 1892; Coll. Phys. and Surg. M. D. 1895; Teach. Coll. Col. 1902. d 1893, p 1893, Bp. Potter. Vic. Chapl. of the Heavenly Rest, N. Y. C. 1896-1900; M. of Chr. Bronxville, N. Y. 1900-01; M. Chapl. of the Ho. Nativ. Bedford Park, N. Y. City, 1900-02; Chapl. Ho. of Ref. N. Y. City, 1901-08; C. St. Andr. Ch. New York City, 1908; Sec. N. Y. S. Sch. Commis. 1898. Genl. Sec. N. Y. S. Sch. Assoc. 1903; Genl. Sec. S. Sch. Fed. 1904-08; Cor. Sec. S. Sch. Fed. 1908; Mem. Gen. Bd. Religious Education, 1910; Author: "Lessons on Church Doctrine" (1897); "Lessons on the History and Use of the Prayer-Book" (1901); "Lessons on

the Life of Christ" (1901); "Lessons on the Making of the Bible" (1902); "Sunday School Teaching" (180 pp.—1903); "Lessons on Christian Hymns and Church Music" (1904); "From the Exile to the Advent" (1904); "A Complete Text-Book of Religious Education" (526 pp.—1908); "The Elements of Child Study and Religious Pedagogy" (250 pp.—1909); "The Student's Bible Geography" (100 pp.—1911); "The Sunday School of Today" (1911); "Messages to the Home" (1912.)

SMITHE, Percival Sargent, Wadsworth, Nev.—Tr. 1897; Un. Denver, B. A. 1901; Sea. B. D. 1905. d 1902, Bp. Olmsted (Col.), p 1905, Bp. Edsall (for Col.). Sun. Sch. Organizer for Nev. 1909. F Epiph. Missn. Denver, 1902-03; St. Matt. Chatfield, Minn. 1903-05; St. Paul, Elko, Nev. 1905-09.

SMITHERS, Francis Sydney, Jr., Middletown, N. Y.—Pr. B. A. 1896; G. T. S. 1899. d 1899, p 1900, Bp. Potter. R. Gr. Middletown, 1904. F Asst. The Ho. Trin. N. Y. City, 1899.

SMYTH, A. C. S., DeFuniak Springs, Fla.—R. St. Agatha, DeFuniak Springs.

SMYTH, Henry Mason, Englewood, N. J.—Col. B. A. 1871. d 1874, Bp. Odenheimer, p 1875, Bp. Doane. Non-Par. Dio. A. F Asst. Trin. Plattsburg, N. Y. 1874-75; R. St. Paul, Greenwich, N. Y. 1875-77; of Trin. Plattsburg, N. Y. 1877-89; of Chr. Gloversville, N. Y. 1892-94.

SMYTH, Joseph P., Canaan, Conn.—Col. B. A. 1895. G. T. S. 1898. R. of Chr. Canaan. F Asst. of St. Luke, Brooklyn, N. Y.

SMYTHE, George Franklin, Gambier, O.—W. R. Un. B. A. 1874, M. A. 1877. d 1885, p 1886, Bp. Bedell. R. Harcourt Parish, Gambier; Chap. Kenyon College, 1902. F In C. Chr. Ch. Oberlin, O. 1885-88; R. St. Andr. Elyria, O. 1888-90; St. Paul, Toledo, O. 1890-91; St. Paul, Mt. Vernon, O. 1892-99; St. Paul, Bridgewater, Mass. 1899-1900.

SMYTHE, Henry Herbert, Falmouth, Mass.—Ken. B. A. 1878, M. A.; Epis. Theo. Sch. B. D. 1881. d 1881, p 1882, Bp. Paddock. R. St. Barn. (Mem.) Falmouth, 1890. F St. Mark, Adams, Mass. 1881-90.

SMYTHE, Sydney Thomas, Delafield, Wis.—St. S. B. A. 1883; M. A.; Nash. B. D. 1886; Ho. S. T. D. 1897; New Windsor, Coll. Md. Ph. D. 1897. d 1885, p 1886, Bp. Welles. President St. John's Military Acad. Delafield.

SMYTHE, William, 6400 Haverford Ave., Philadelphia, Pa.—Phila. Div. Sch.; Meth. Coll. Belfast, Ire. d 1909, p 1910, Bp. Whitaker. St. Barn. Haddington, Phila. 1910. F Congreg.; St. Sim. Philadelphia, 1909.

NAVELY, Charles E., Holy Trinity Church, La Gloria, Cuba.—d 1890, Bp. Whitehead, p 1890, Bp. Talbot. Ho. Trin. La Gloria. F in C. Pine Ridge Agency, S. Dak.; Blairsville, Pa.; Porto Rico.

SNEAD, Edwin Bridges, Buena Vista, Va.—d 1899, Bp. Whittle, p 1903, Bp. Gravatt. R. of Natural Bridge Par. 1908. F Asst. St. John, Richmond, Va. 1900-03; Transfig. Buckhannon and Sutton, W. Va. 1903-04; St. Phil. Circleville, O. 1904-05; Chr. Norfolk, Va. 1905-07; Emman. Norfolk, 1905-08.

SNEAD, William Thomas, Beverly-on-the-Delaware, N. J.—Theo. Sem. Va. 1891. d 1897, Bp. Whittle, p 1898, Bp. A. Leonard. R. St. Steph. Beverly, 1903. F Miss. De Lamar, Nev. 1897-98; Aspen. Col. 1899-1900; Richmond, Va. 1900-02; Trin. Baltimore, Md. 1902-03.

SNEDEKER, Charles Henry, Hempstead, N. Y.—Am. A. B. 1880, A. M. 1883; Un.; Un. Leip. d 1898, p 1899, Bp. Potter. R. of St. Geo. Hempstead, 1908. F Asst. of St. Barth. N. Y. City, 1898-1900; Dean St. Paul, Cath. Cincinnati, O.

SNEED, Henry Harrison, Gulfport, Miss.—Ran-Mac. 1861. d 1867, Bp. Green, p 1870, Bp. Quintard. R. St. Pet-by-the-Sea, Gulfport, 1905. F Trin. Winchester, Tenn. 1867-72; St. Paul, Chattanooga, Tenn. 1873-84; the Ascen. Mt. Sterling, Ky. 1884-90; St. Mary, Middleborough, Ky. 1890-98; Georgetown, Ky. 1898-1905. Exam. Chap. 1899-1904; Dep. Gen. Conv. 1898-1904 and 1907-10.

SNELL, Herbert Laird Wingate, Jamestown, N. Y.—Harv. A. B. (magna cum laude), 1895; And. S. T. B. 1900. d 1908, p 1909, Bp. Williams (Mich.). St. Luke's, Jamestown, 1909. F St. Jas. Missn. Birmingham, Mich. and St. Phil. Rochester, 1907. Congreg. Min. in Mass. 1900-04; in New York City, 1904-07.

SNELL, Lawson Harvey, Pachuta, Miss.—Univ. Miss. B. A. 1878. d 1888, Bp. Wilmer, p 1890, Bp. Thompson. Non-Par. F Un. Springs and Troy, Ala. 1888-90; R. of All SS. Grenada, Miss. 1890; Waggoner, I. T.; Stillwater, I. T.

SNELLING, Samuel, 25 Stratford St., West Roxbury, Mass.—Harv. B. A. 1879; Epis. Theo. Sch. B. D. 1882; G. T. S.; Berk. d 1882, p 1883, Bp. Paddock. R. of Emman. West Roxbury, 1900. Exam. Chap. to Bp. of Mass. 1906-13. F Asst. St. John, Charleston, Mass. 1882-83; R. Gr. Amherst, Mass. 1883-88; St. Paul, Providence, R. I. 1888-90; V. St. Paul's, Philadelphia, Pa. 1890; St. Thom. Whitmarsh, Pa. 1890-1900.

SNIFFEN, Charles J., South Lee, Mass.—Ya. B. A. 1894; Berk. 1897. d 1897, Bp. Niles, p 1898, Bp. Brewster. Dioc. Miss.

West. Mass. 1906. F Asst. St. Paul, Stockbridge, Mass.

SNIFFEN, Everett Birdseye, Stratford, Conn.—d 1900, p 1901, Bp. Brewster. Non-Par.

SNIVELY, Alfred De Forest, Wheatland, Wyo.—Un. Pa. B. A. 1905, M. A. 1908; Phil. Div. Sch. 1908. d 1908, p 1909, Bp. Whitaker. Missy. All SS. Wheatland, 1910. F Asst. of Chr. Springfield, Mass. 1908-10.

SNIVELY, Summerfield E., Care J. Munroe and Co., 7 Rue Scribe, Paris, France.—Dick. B. A. 1879, M. A. 1872; Un. Pa. M. D. 1872. d 1879, p 1881, Bp. Williams. Asst.-Min. Amer. Ch., Nice, France. F R. St. Paul, Flatbush, N. Y. 1882-89; Asst. St. Steph. and Chap. Burd Orphan Asyl. Philadelphia, Pa. 1889.

* **SNOW, Philip Grouchy**, Kearney, Neb.—Queen's Col. St. John's, Nfld. d 1889, p 1891, Newfld. R. St. Luke's, Kearney, 1909. F S. P. G. Miss. at Exploits, 1889-92; Spaniard's Bay, 1892-94; R. of Campbellton, N. B. 1894-95; of Newcastle, N. B. 1895-1901; of St. Andr. West Troy, N. Y. 1901-03; of St. Paul's, Kinderhook, N. Y. 1903. Standg. Com. 1912; Exam. Chap. 1910-12. Dn. of Kearney. Mem. Counc. Adv.; Del. Missy. Counc. Ed. "Kearney Churchman" (Diocs. Paper).

* **SNOWBALL, James Blaine**, Lampasas, Tex.—d 1906, Bp. Kendrick. In C. of Lampasas, 1908. F Genl. Missy. of Ariz. 1906; M-in-C. of St. Mary, Houston, Tex. 1906-07; of Gr. Llano and St. Luke, San Saba, 1908; Sec. and Registrar, Ariz. 1906.

* **SNOWDEN, Chauncey Edgar**, Minneapolis, Kan.—Wyc. 1908. d 1908, Bp. DuMoulin, p 1909, Bp. Brewster (W. Col.). R. of St. Pet. Minneapolis, 1910. F in Canada; R. of St. John, Breckenridge, Col.

SNYDER, Albert Whitcomb, Elmhurst, L. I., N. Y.—Racine; Ken.; Nash. B. D. 1866. d 1866, Bp. Kemper, p 1867, Bp. Whitehouse. R. St. Paul, Woodside, N. Y. City. F Calv. Chicago, Ill.; Rockford, Ill.; Lehigh Un. Pa.; Wellsboro, Pa. Author: "The Living Church Tracts"; "Confirmation; Its Authority, Obligation and Purpose"; "The Chief Things"; First and Second Series; "The Chief Days" etc.

SNYDER, William Tayloe, 1317 19th St., N. W., Washington, D. C.—Coln. LL. B. 1877, LL. M. 1879. d 1890, p 1894, Bp. Parret. R. of the Incar. Washington, 1896. F Asst. St. Joh. 1890-93; of the Asc. 1893-96 (all in Washington, D. C.).

* **SOARES, Claude**, Essex, N. Y.—Un. of Minn.; Ken.; Bex. d 1910, Bp. Leonard. R. St. John. Essex and P-in-C. St. Mary. Willsborough, 1912. F In-C. St. Philip's and St. Matt. Cleveland, 1910-12.

SOMERS, Charles L., Richmond, Va.—R. St. Phil. Henrico Par. Henrico Co.

SOMERVILLE, David James Watson, Lewiston, Idaho.—Royal Univ. of Ire. 1888; Sea. 1895. d 1895, p 1896, Bp. Whipple. Lewiston, 1905. F R. of Chr. Austin, Minn.

***SOMERVILLE, George H. S.**, 244 Fond du Lac St., Waupun, Wis.—Engl. Sem. Brussels, Belg.; Gr. Midland B. S. Ph. D.; Chic. Law Sch. LL. D. 1912. d 1880, Bp. Perry, p 1882. R. of Trin. Waupun. Sec. of Soc. of Mission Clergy. Mem. Dios. Bd. Missns.; Del. Missy. Counc.

SOMERVILLE, Henry E. S., 2021 Forest Ave., Toledo, O.—Gr. and Lee Hall. d 1884, p 1885, Bp. Perry. Sup. Epis. Mission, Toledo, 1908. Dean of Toledo Convoc. F St. Mark, Miss. Maquoketa, Ia.; the Ho. Trin. Manistee, Mich.; St. Andr. Buffalo, N. Y.; R. of St. Barn. Buffalo, N. Y.

SOMMERVILLE, Grant Paul, Sackett's Harbor, N. Y.—Ruth. D. D. d 1890, p 1891, Bp. Peterkin. R. Chr. Ch. Sackett's Harbor. F Hinton, Lewisburg, 1890; Morgantown, Sistersville, St. John, Pleasant's Co. W. Va. 1891-94; Independence, Mo. 1894; R. of St. Matt. Moravia, N. Y.

SONTAG, Charles Frederick, 202 Delaware Ave., N. E., Washington, D. C.—Theo. Sem. Lancaster, Pa. 1880; F. and M. A. M. 1889; B. A. 1877. d 1890, p 1891, Bp. Paret. P-in-C. of Esther Mem. Ch. Congress Heights. F Asst. Ch. of Epiph. Washington, 1890; R. of Trin. Upper Marlboro, Md. 1892-98; of Gr. S. Washington, 1898-1905; Missy. Kearney, Neb. 1905-07; P-in-C. Ho. Innoc. Key West, Fla. 1907-08.

SOTHORON, Levin J., Forest Hill, Md.—d 1872, Bp. Whittle, p—. R. of Chr. Rock Spring, with The Ho. Cross, the Rocks.

SOUTHALL, Stephen Osborne, Old Church, Va.—Un. Va.; Va. Theo. Sem. d 1889, Bp. Whittle, p 1890, Bp. Randolph. R. St. Paul's Par. Hanover Co. F R. of Asc. Hunter Hall and Trin. Rocky Mount, Franklin Co. Va.; R. of St. John's Meml. Wilmer Par. So. Va.

SOUTHWORTH, George Shepard, Brownell Hall, Omaha, Neb.—Ken. B. A. 1909. d 1911, p 1912, Bp. Williams (Neb.) R. St. Matth. Omaha, 1912. F M. at St. Steph. Silver Creek, 1910-12.

***SOWERBY, Herbert**, Bedford City, Va., R. F. D. No. 6.—Regents Park and New Coll. affil. with Univ. London. d 1882, Bp. Williams (Japan), p 1884, Bp. Boone. R. Bedford City, 1907. F Bapt.; Amer. Ch. Miss. China, 1881; R. and Hd. Master. Bp. Boone Meml. Sch. Wuchang, China; R. of St. Mark, Coldwater, Mich. 1895-1907. Author: Works in the Chinese Lang.

SPALDING, Charles Edward, Coronado, Cal.—Ho. B. A. 1890, M. A. 1893. d 1893, Bp. Cox, p 1894, Bp. Fother. R. of Chr. Coronado, 1900. F Asst. St. Thom. N. Y. City, 1894-95; Amer. Ch. Florence, Italy, 1895-96; Vic. Gr. Chapl. Phil. 1896-97; Vic. St. Paul, Pro-Cath. Los Angeles, Cal. 1898-1900.

SPALDING, Charles N., Memorial House, Episcopal Hospital, Philadelphia, Pa.—Nash. D. D. d 1864, Bp. Kemper, p—. F R. of St. Phil. Laurel, Del.; Pleasantville, N. J.

†**SPALDING, Rt. Rev. Franklin Spencer**, 444 E. 1st South St., Salt Lake City, Utah.—Pr. B. A. 1887; G. T. S., B. D. 1891, D. D. 19— d 1891, p 1892, Bp. Spalding. Missionary Bishop of Salt Lake, 1904. Missionary Bishop of Utah, 1907. Cons. 1904 by Bpp. Tuttle, Vincent, Whitehead, Talbot and Whitaker. F All SS. Denver, Colo. 1891-92; Princ. of Jarvis Hall and R. St. Luke's, Montclair, Denver, Colo. 1892-96; R. St. Paul's, Erie, Pa. 1896-1904.

SPARKS, Charles Byfield, Sloatsburg, N. Y.—Trin. Hall, Louisv. Ky. 1890; Theo. Sem. Va. 1893; Jns. Hopk. (P-G. Semitics); 1896; Ber. d 1893, Bp. Dudley, p 1900, Bp. Satterlee. R. St. Fran. Sloatsburg. F Instr. in Sem. it. Un. So. 1896-98; Asst. of St. Thom. Washington, D. C. 1899-1901; R. of St. Mary, Cleveland, O. 1902-03; Asst. of Chr. Baltimore, Md. 1904-05; R. of St. Luke, Seaford, Del. 1905.

***SPARKS, James William**, 214 Ashley Ave., Charleston, S. C.—St. Alb. Hall, Oxon. G. T. S. d 1870, p 1871, Bp. H. Potter. R. of St. John. Berkeley and Chap. the Navy Yard, Charleston, 1911. F Miss. All SS. Milton, N. Y. 1870-74; R. St. Mark, New-castle, N. Y. 1874-76; of Trin. Roslyn, L. I. 1876-79; Asst. St. Luke, Brooklyn, N. Y. 1879-81; R. The Incar. Brooklyn, N. Y. 1881-87; of St. Mark, Waterville, Me. 1887-97; of Chr. Toms River, N. J. 1898-1906; of St. Hel. Beaufort, S. C. 1907-10. Mem. Standg. Com. Me., 1891-97. Author: "Resistance of English Church and Nation to Encroachments of the Church of Rome," 1890.

SPARKS, William Albert, Far Rockaway, L. I., N. Y.—Tr. B. A. 1897, M. A. 1900; G. T. S. 1900. d 1900, p 1901, Bp. Codman. R. St. John, Far Rockaway, 1911. F Chr. Biddeford, Me. 1900-01; M. St. John, Presque Isle, Me. 1901-04; of St. Mark, Leominster, Mass. 1904-11.

***SPARLING, Christopher Philip**, 1301 S. Charles St., Baltimore, Md.—Trin. Univ. Tor.; Governor-General's Medal and B. A. (1st cl.) 1895, M. A. 1896. d 1898, Ont., p 1899, Niag. Vic. Chapl. of the Adv. Baltimore, 1908. F C. of St. Paul, Kingston, 1898-99; Miss. at Lowville, 1899-1901; R. of

Palmerston, 1900-03; R. of St. Jas. Guelfh, 1903-06 (all in Ont.); R. of St. John, Louisville, Ky. 1906-08.

SPARLING, William Heavener, Rapid City, S. D.—d 1876, p 1876, Bp. Gillespie. Non-Par. F R. St. Mark, Aberdeen, S. D. 1896; R. of Emman. Rapid City, S. D.

* **SPATCHES, Montraville E.**, Jacksonville, Fla.—Fisk Univ. 1898. d 1904, p 1905, Bp. Gray. R. St. Phil. Jacksonville, 1911. F M. at Key West, Fla. 1904-08; St. Alb. and St. Mk. Macon, Ga. 1908; St. Mary, Augusta, 1908-11.

SPEAKMAN, Henry Draper, Pleasantville, N. J.—d 1893, Bp. Coleman, p. Pleasantville. F All SS. Rehoboth, Del.

SPEARING, Joseph Hall, Noble Institute, Anniston, Ala.—d 1893, p 1894, Bp. Sessums. R. Noble Institute for Girls, 1912. F R. G. Shep. Lake Charles, La. 1894-99; of St. Mark, Shreveport, La. 1899-1910. Archdn. of North La. 1899-1910; Head Master, Sewanee Military Acad. Sewanee, 1910-12.

* **SPEARS, Henry Esten**, 305 S. Elm St., Hope, Ark.—Univ. So. B. A. 1895. d 1899, p 1900, Bp. Burton. R. St. Mk. Hope, 1912. F the Adv. Cynthia, Ky. 1899-1901; Asst. Trin. Columbus, O. 1901-03; Trin. Danville, Ky. 1903-12.

SPEERS, Joseph, Wilkinsburg, Pa.—New Windsor Coll. Md. B. A. 1889, M. A. 1892; Un. 1892. d 1905, p 1906, Bp. Whitehead. R. of St. Steph. Wilkinsburg, 1906. F A Presby. Min. 1892-1905.

SPEIGHT, John, Gainesville, Fla.—R. St. Aug. Gainesville.

SPENCER, Creighton, Bisbee, Ariz.—Col. B. A. 1884; G. T. S. 1887. d 1887, p 1888, Bp. Fötter. R. St. John. Bisbee, 1911. F R. St. John, Delhi, 1892-93; of St. Geo. Hempstead, L. I. 1893-1901; of Chr. Tarrytown, 1901-07; St. Thom. New Windsor, 1907-11 (all in N. Y.).

* **SPENCER, Hugh James**, 7308 Coles Ave., Windsor Park, Chicago, Ill.—Trin. Coll. Tor. L. Th. 1895. d 1895, p 1896, Ont. P-in-C. of St. Marg. Chicago, 1906. F Miss. at N. Addington, Ont. 1895-98; I. of Sterling 1898-99; V. of St. Paul's Cathl. Marquette, U. S. 1899-1903; Miss. at Winchester, Ont. 1903-06.

* **SPENCER, Irving**, Sonoma, Cal.—Epis. Theo. Sch. B. D. 1890. d 1890, p 1891, Bp. Potter. Missy. at Sonoma, 1912. F Wakefield, Mass. 1890-91; St. John's, Chicago, Ill. 1891-95; Asst. Holy Cross, N. Y. City, 1895-96; St. Andr. Stamford, Conn. 1896 and 1900-01; Chr. Tarrytown, N. Y. 1897-99; Miss. Zampoanga and Bontoc, P. I. 1902-08; R. of St. J.-the-Evang. Chicago,

Ill. 1908-10; of All SS. Appleton, Wis. 1911-12.

SPENCER, James Selden, Tarrytown, N. Y.—G. T. S. 1847; Ho. S. T. D. 1903. d 1850, Bp. Whittingham, p 1851, Bp. DeLancy. R. Emer. Chr. Tarrytown, 1901. F Asst. the Ascen. N. Y. City, 1850-51; R. Middletown, N. Y. 1851-53; Asst. Chr. Tarrytown, 1853-65; R. 1865-1901.

SPENCER, Lucien Allen, Orlando, Fla.—d 1896, p 1898, Bp. Williams (Marg.). Dean of St. Luke, Cath. Orlando, 1902. F Epiph. Bay Mills, 1896-98; St. Dav. Lake Linden with St. Luke, Dollar Bay, 1898-1900 (in Mich.); Chr. Bradentown, Fla. 1900-02.

SPENCER, Robert Nelson, 2622 Olive St., Kansas City, Mo.—Dick. Coll. 1901; Nash. and Kans. Theo. Sch. 1904. d 1904, Bp. Millspaugh, p 1904, Bp. Anderson. R. Trin. Ch. Kansas City. F R. the Covenant, Junction City, Kan. 1905-07; In C. Gov. Chapl. Ft. Riley, Kan. 1905-07; R. St. John. Springfield, Mo. 1907-09.

SPENCER, William E., Nashotah, Wis.—Nash. 1909. d 1908, p 1909, Bp. Webb. Instr. Nash. Ho. F Asst. of St. Jas. Milwaukee, 1909; R. St. Pet. (West Allis), Milwaukee.

* **SPONG, John James Rowan**, Ardmore, Pa.—Bish. B. A. 1871, M. A. 1890; McGill Coll. B. C. L. 1874; Univ. of Vic. Tor. LL. B. 1875. d 1880, p 1884, Bp. H. C. Potter. Non-Par. Dio. N. Y. F Asst. of the Annunc. N. Y. City, 1880-82; Miss. Ulster Co. N. Y. 1883-84; Chap. House of Mercy, N. Y. City, 1884-85; Associated with Order of the Holy Cross, 1885-86; Chap. Order of the Brothers of Nazareth, 1892-99.

SPRAGUE, David, Clinton, Mass.—Un. B. A. 1879, M. A., 1884; G. T. S., S. T. B. d 1884, p 1885, Bp. Doane. R. G. Shep. Clinton, 1909, Exam. Chap. Dio. W. Mass. F St. Anne's, Amsterdam, N. Y. 1884-93; R. Gr. Amherst, Mass. 1893-1907; M. St. Steph. Westboro, Mass. 1908-09.

SPRAGUE, Philo Woodruff, 41 Monument Square, Charlestown, Mass.—Un. 1871. d 1874, Bp. W. C. Doane, p 1876, Bp. Odenheimer. R. of St. John, Charlestown, 1884. F R. Calv. Bayonne, N. J. 1874-78; Prof. in Griswold Coll. Ia. 1878-82; Pres. of same, 1882-83. Author: "Christian Socialism, What and Why," 1890.

SPURR, B. M., Moundsville, W. Va.—d —, p 1891, Bp. Walker. R. Trin. Moundsville.

STAFFORD, Burnett Theodore, Jordan, N. Y.—Hiram Coll. 1875; Ober. 1880. d 1899, p 1900, Bp. Huntington. Chr. Jordan, 1908. F St. Jas. Cleveland, 1899-1903; the

G. Shep. Oriskany Falls, 1903-08. Author: "Organic Christian Unity"; "Bibliotheca Sacra," 1902. Lecturer on Christian Sociology at Hiram Coll. 1901. "The Formative Principle of Sociology," "Bibliotheca Sacra," 1903. The Colgate University Lectures on "Three Phases of the Carnival of Crime," 1904. "The Definition and Doctrine of God in the Prayer-Book," "Bibliotheca Sacra," 1905; "Intellectual Methods and Theological Sympathy," Church Eclectic, Nov. 1905; "Dogma and Life," Bibliotheca Sacra, 1907; "The Partnership of Organised Society," same, 1909; "The Pagan and Christian Content of Religious Words," same, 1910.

STAFFORD, Henry Willard Raymond, Queens, L. I., N. Y.—St. S. 1880-83 (Spec. Co.); Epis. Theo. Sch. B. D. 1886. d 1886, p 1888, Bp. Littlejohn. P-in-C. of St. Jos. Queens, N. Y. C. 1906. F R. Hamden, Conn. 1887-88; of St. Tim. Brooklyn, N. Y. 1888-89; of Bath, Me. 1889-96; P-in-C. of the G. Shep. Barre, Vt. 1896-98; Asst. of the Incar. Brooklyn, N. Y. 1898-1900; P-in-C. of St. John, Moriches, N. Y. 1900-06.

STAFFORD, Thomas, Cleveland, N. Y.—Sea. d 1883, Bp. Clarkson, p 1884, Bp. Robertson. R. Cleveland, 1904. F Ashland, Neb. 1884-85; Brownville, Neb. 1885-87; R. St. Phil. Palestine and St. Stephen's, Huntsville, Tex. 1888-91; St. John, Gold Hill, Nev. 1891-92; Asst. St. Paul, Steubenville, O. 1892-93; Miss. Catawba Island, O. 1894-96; Miss. Valdosta, Ga. 1896; M. at Macon, Ga. 1896. M. at Augusta, Ga. 1897-98; R. Connersville, and New Castle, Ind. 1899; M. Stoughton and Magomanie, Wis. 1900; M. Baldwin, Wis. 1901; R. Millport and Montour Falls, N. Y. 1903-04.

STALEY, Rudolph, Wulfert, Fla.—d and p 1898, Bp. Nicholson. Retr'd. 1897. F Trin. Prairie du Chien, Wis. 1897-99; R. of St. Luke, Cannelton, Ind. 1900-02; St. Mary, Chilton, Wis. 1903-05; Medford, Wis. 1905-06; Seminole, Miss. Everglades, Fla. 1906-07.

STALKER, John Rose, 7710 Franklin Ave., Cleveland, O.—Ken. A. B. 1904, B. D. 1907; Bex. d 1907, p 1908, Bp. Leonard. R. of St. Luke, Cleveland, 1909. F St. Mark. Missn. Sidney, O. 1907-09.

STANDING BULL, Eugene, Cheyenne River, S. D.—Missy. Cheyenne River Reserve.

STANLEY, Albert Upham, Marietta, Ga.—d 1863, Bp. H. Potter, p —. Non-Par. Dio. New.

STANLEY, George Milnor, Pine Meadow, Conn.—Tr. B. A. 1868, M. A. 1871. d 1870, Bp. Clark, p 1871, Bp. Williams. R. St. John's, Pine Meadow, 1904. F Asst. St. Jas. New London, Conn. 1870-72; R. St. Matt. Hallowell, Me. 1872-80; St. Thom. Camden, Me.; St. Luke, S. Glastonbury,

Conn.; St. Jas. Winsted, Conn. 1880-1901; Ho. Advt. Clinton, Conn. 1901-04.

STANLEY, James Dowdell, 1228 N. New Jersey St., Indianapolis, Ind.—Tr. B. A. 1877, M. A. 1880; G. T. S. 1880. d 1880, Bp. J. C. Talbot, p 1881, Bp. Jaggar. R. Chr. Indianapolis, 1901. Pres. Stand. Com. Dio. Ind. F R. The Epiph. Cincinnati, O. 1880-96; St. Steph. Terra Haute, Ind. 1886-96; Our Sav. Cincinnati, O. 1896-1901. Del. to Gen. Conv. 1889, 1892, 1895, 1904 and 1910.

STANLEY, Newell D., Sheboygan Falls, Wis.—Nash. B. D. 1885. d 1878, p 1886, Bp. Brown. R. St. Pet. Sheboygan Falls, 1885.

STANSFIELD, Joseph Attwood, Huntington, Conn.—G. T. S. 1901. d 1902, Bp. Brewster. R. St. Paul, Huntington and Ho. Trin. Nichols, 1910. F St. Paul, Waterville, Conn. 1901. Editor: "The Sign of the Cross."

STANTON, Nathan William, 401 Dearborn St., Buffalo, N. Y.—Theo. Sem. Va. 1895. d 1895, Bp. Cox, p 1896, Bp. Walker. R. St. Mark, Buffalo, 1897. F St. Jas. Buffalo, 1895-97.

STAPLES, Frank Hay, 539 Columbia Ave., Baltimore, Md.—G. T. S. 1900. d 1900, Bp. Codman, p 1901, Bp. Paret. P-in-C. of St. Paul's Guild House, 1902, and St. Paul, Chapel. 1907. F P-in-C. of St. Steph. Chapel. 1900-02 and Asst. at St. Luke (all in Baltimore).

***STARR, Homer Worthington,** Chapel Hill, N. C.—Harv. B. A. 1900; Univ. So. M. A. 1901; Univ. Med. for English, June, '97; Essayist's Med. June, '97; Med. for Oratory, June, '98; Knight Med. for Declamation, June, '99; \$300.00 Cash Prize in English contest given by the Soc. for the Advancement of Church Schls. Coll. and Sem. May, '98; \$500.00 Cash Pr. by the same, May, '99. d 1901. Bp. Johnston, p 1902, Bp. Gailor. P-in-C. of Chapel Hill, 1911. Dios. S. S. Comm. N. C. Mem. Dio. Bd. of Miss.; of Dio. S. Sch. Comm.; Pres. North Shore S. Sch. Institute. F Hd. Mast. West Texas Mil. Acad. San Antonio, Tex. 1902; R. St. Jude, Monroe, Mo. 1902-03; of St. Paul, Council Bluffs, Ia. 1903-07; R. of Chr. Winnetka, 1907-11.

STARR, Jared, Newington Junction, Conn.—Tr. B. A. 1856. d 1887, Bp. Niles. p —. In C. of Gr. Newington.

STARR, Reginald Heber, 529 W. 148th St., N. Y. City.—Univ. Tor. B. A. and M. A.; T. C. T., B. D. 1882, D. B. 1887. d 1868, Bp. of Tor., p 1869, Bp. of Huron. Non-Par. Dio. N. Y. Instr. N. Y. Training Sch. for Deaconesses. F R. St. Thom. Seaforth; of Gr. Brantford; of the Mess. Kincardine, Ont. Can.; Preachg. Asst. St. Thom. N. Y. City, 1887-89; R. St. Paul, Dedham, Mass. 1889-95; Prof. Dogm. Theo. Univ. of South, 1895-1901; R. of St. John, Stockton, Cal.

1905-08. Author: "A Lost Truth" (Pott & Co. 1893); Arts. in "New International Encyclopedia."

STAUFFER, Henry Dayton, Medina, O.—Scio Coll. B. S., M. S. d 1899, p 1901, Bp. W. A. Leonard. R. St. Paul, Medina, 1907. F Chr. Ch. Hudson, O.; R. of St. Jas. Wooster, O.

STAUFFER, Paris Becker, Kensington, Md.—Tr.; Phil. Div. Sch. 1896. d 1896, p 1897, Bp. Rulison. Asst. P. St. Alb. Par. Washington, D. C. F the Ho. Apos. St. Clair, Pa. 1896-1900; Laurel, Miss. 1900; Latrobe, Pa. 1900-02; Hinton, W. Va. 1902-03; Harper's Ferry, 1903-09.

***STAUNTON, Henry C.**, 78 Conklin Ave., Binghamton, N. Y.—Col. B. A. 1899, M. A. 1903; G. T. S. 1902. R. G. Shep. Binghamton, 1910. F Asst. of St. Barth. N. Y. C. 1905-06; of the Ho. Comf. Poughkeepsie, N. Y., 1906-07. Trin. Chapl. N. Y. C., 1907-10. Chap. Sisterhood of St. J.-the-Bap. New York City, 1907-10. P.-G. work in Psych. Phil. and Eductn. Coll. 1902-03.

STAUNTON, John Armitage, Utica, N. Y.—Ho. B. A. 1858, M. A. 1861; G. T. S. 1861. d 1861, p 1862, Bp. H. Potter. Non-Par. 1901. Registrar Dio. C. N. Y. F Asst. St. Pet. N. Y. City, 1861-62; R. Chr. Adrian, Mich. 1862-67; St. Steph. Olean, N. Y. 1867-68; Gr. (now St. Paul's) Watertown, N. Y. 1868-74; St. Jas. Skanateles, N. Y. 1874-79; Trin. Syracuse, N. Y. 1879-86; Emman. Wakefield, Mass. 1892-94; All SS. Syracuse, N. Y. 1897-1901.

***STAUNTON, John Armitage, Jr.**, Sagada, Mountain Province, P. I.—Col. M. E. 1887; Harv. B. A. 1890. d 1892, p 1892, Bp. E. Talbot. P.-in-C. M. of St. Mary-the-V. Sagada. Dep. Gen. Conv. P. I. 1910. F Miss. Wallace, Idaho, 1892-93; Asst. St. Mary-the-Virgin, N. Y. City, 1893; R. St. Jas. Cleveland, O.; of St. Pet. Springfield, Mass.; Missy. in Philippine Islands, 1901.

STEARLY, Wilson Reiff, St. Luke's Rectory, Montclair, N. J.—Un. d and p 1900, Bp. Leonard. R. of St. Luke, Montclair, 1912. F R. of Emman. Cleveland, O. 1900-09; the Ho. Apos. Philadelphia, Pa. 1909-12.

STEARNS, Chilton Rupert, Abroad.—Univ. Mich. B. A. 1896; T. C. T., M. A. 1898. d 1897, Bp. Graves, p 1898, Bp. Gillespie. Non-Par. Dio. K. C. F R. of St. John, Lancaster, O., 1902.

STEARNS, Roy Irvine, 637 Marshall St., Milwaukee, Wis.—Nash. 1906. d 1906, Bp. Webb. Asst. of All SS. Cath. Milwaukee, 1906. Sec. to Bp. of Mil.

STECHER, Walter I., Monticello, N. Y.—d 1891, p 1895, Bp. Littlejohn. R. St. John, Monticello. F R. St. Tim. Brooklyn, N. Y.

STECKEL, Oscar Peter, Mahanoy City, Pa.—d 1900, p 1901, Bp. Talbot. R. of St. Faith, Mahanoy City.

STEDMAN, Frank Holt, Winton Place, Cincinnati, O.—West. Res. Un. B. L. 1903; Epis. Theo. Sch. d 1906, Bp. Vinton, p 1907, Bp. Lawrence. R. St. Steph. Cincinnati. F Asst. of St. Jas. New London, Conn. 1906-07; R. of St. Pet. Delaware, O. 1907-08; Asst. Trin. Columbus, O.

***STEEL, Charles L.**, 812 N. 41st St., Philadelphia, Pa.—Univ. So. d 1887, p 1887, Bp. Quintard. R. Calv. Ch. Philadelphia. F Covington, Ripley and Ravenscroft, Tenn. 1887-88; Vineland, N. J. 1888-92; R. Chr. Newton, N. J. 1892-1910.

***STEEL, William Westwood**, Havana, Cuba.—Rac. M. A. 1873; Nash. B. D. 1876. d 1876, p 1877, Bp. McLaren. Archdn. of Havana and Prof. in Sem. 1904. Pres. Council of Adv. 1904.—F R. Trin. Petersburg, Ill. 1876-78; St. Luke, Dixon, Ill. 1878-81; Gr. Galena, Ill. 1881-82; Calv. Batavia, Ill. 1882-88; Chr. Springfield, O. 1888-92; St. Mary, Ardmore, Pa. 1892-98; St. Mary, Phila. 1898-1902; Can. St. Phil. Cath. Atlanta, Ga. 1903-04.

STEELE, David M., 330 So. 13th Street, Philadelphia, Pa.—Univ. Woos. B. A. 1895; Col. Coll. M. A. 1899; Un. Theo. Sem. B. D. 1899. d 1899, p 1900, Bp. Littlejohn. R. St. Luke and the Epiph. Philadelphia. F Asst. Ho. Trin. Brooklyn, N. Y. 1899-01; St. Barth. N. Y. City, 1901-04.

STEELE, James Nevett, 170 Irving Ave., South Orange, N. J.—Univ. Va.; G. T. S. B. D. 1882; Univ. So. Mus. Doc. 1887. d 1882, Bp. H. Potter p 1883, Bp. Seymour. Asst. Ch. of Ho. Commun. Orange. F Asst. Calv. N. Y. City, 1882-83; R. Zion, Wappinger Falls, N. Y. 1883-90; Vicar Trin. Par. New York City, 1890-1907. Author: "Hymns and Carols"; "Importance of Musical Knowledge to the Clergy."

STEEN, John Floyd, 257 W. 44th St., New York City.—Coll. Cy. N. Y.; Phila. Div. Sch.; St. S. D. D. 1912. d 1867, Bp. H. Potter, p 1869, Bp. Johns. R. Ascen. (Mem.) N. Y. City, 1870. F St. Paul, White Haven, Pa. 1867; Asst. Holy Trin. N. Y. City; of the Ascen. N. Y. City, 1867-70.

STEENSTRA, Frederick Henry, 523 Hancock St., Wollaston, Mass.—Harv. A. B. 1900, A. M. 1904; Epis. Theo. Sch. B. D. 1905. d 1905, Bp. Lawrence, p 1907, Bp. McVickar. R. of St. Chrys. Quincy (Wollaston), 1910. F C. at Gr. New York, 1905-07; R. Emman. Manville, R. I. 1907-10.

***STEHL, Walter Byron**, Centreville, Md.—Theo. Sem. Va. 1894. d 1897, p 1898, Bp. Paret. R. of St. Paul, Centreville, 1902. Dep. Gen. Conv. 1907-10. F Asst. Meml.

Baltimore; R. of Trin. Shepherdstown, W. Va.

STEINMETZ, Francis Campbell, Norfolk, Va.—St. S. B. A. 1893, M. A. 1896, S. T. D. 1910. d 1896, p 1896, Bp. Whitaker. R. of Chr. Norfolk, 1908. F Asst. Chr. Philadelphia, Pa. 1896-98; R. Chr. Ridley Park, Pa. 1898-1908.

STEINMETZ, Philip Justice, Jr., Summit, N. J.—Harv. A. B. 1901; Phil. Div. Sch. B. D. 1905. d 1904, p 1905, Bp. Whitaker. Assoc. R. Calv. Ch. Summit, 1912. F Asst. of St. Luke and the Epiph. Phila. 1904-06; Vic. Chapl. of the Epiph. Phila. 1906-12. Exam. Chap. 1909-12.

STEPHENS, Nassau Somerville, Upper Montclair, N. J.—Nash. B. D. 1890; G. T. S. 1891. d 1890, Bp. Perry, p 1892, Bp. Coleman. R. St. Jas. Montclair (Upper), 1909. F R. St. John, Boonton, N. J. 1891-92; Asst. St. Paul, Buffalo, N. Y. 1892-95; First Asst. St. John, Detroit, Mich. 1896-97; in Europe, 1897-98; R. Gr. Cath. Davenport, Ia. 1899-1905; in Europe, 1905-06; of St. Geo. Newport, R. I. 1907-08.

STEPHENS, Thomas, 282 Manhattan Ave., New York City.—d 1878, Bp. Cox, p 1887, Bp. H. C. Potter. Non-Par. F In C. Chapl. of the Comf. N. Y. City; In C. St. John, Bayonne, N. J.; Chapl. of the G. Shep. Fort Lee, N. J.; St. John, New York City, N. Y. 1883; Miss.-in-C. St. Paul, Spring Valley, 1883, and St. Stephen's, Pearl River, N. Y.

STEPHENSON, John Charles, East Berkshire, Vt.—Coll. Cy. N. Y. B. A. 1885; G. T. S., S. T. B. 1893. d 1891, Bp. Potter, p 1891, Bp. Spalding. R. Calv. East Berkshire, 1910. F Calv. Idaho Springs, and Gr. Georgetown, Colo. 1891-92; St. Pet. Denver, Colo. 1892-93; R. St. Pet. Bay Shore, L. I. 1893-1909.

* **STERLING, Gilbert Henry**, 321 Wyandotte St., South Bethlehem, Pa.—St. S. B. A. 1871, D. D. 1896. d 1876, Bp. Pierce, p 1888, Bp. Starkey. R. Pro-Cath. of the Nativ. So. Bethlehem, 1892. Exam. Chap. 1902-12; Dep. Gen. Conv. 1895-1901-1904, 1907. F Asst. St. Matthew's, Jersey City, N. J. 1876-77; St. John's Free Ch. Jersey City Hgts. N. J. 1877-88; St. Mark's, Jersey City, N. J. 1888; St. Jas. Brooklyn, N. Y. 1888-92; Head Master Trin. Ch. Sch. N. Y. City, 1872-92.

STERLING, Paul, Cedar Park, Melrose, Mass.—Ken. A. B. 1876, A. M. 1879; Epis. Theo. Sch. Camb. B. D. 1880. d 1880, Bp. B. Paddock, p 1881, Bp. Jaggard. R. Trin. Melrose, 1891. F the Res. Fern Bank, O. 1880-83; Trin. Newark, O. 1883-87; The Incarn. Lynn, Mass. 1887-91.

STERRETT, Frank William, 427 Rutter Ave., Kingston, Pa.—"A. B. 1908; B. D.

1912." d 1911, Bp. Mackay-Smith, p 1912, Bp. Talbot. Vic. Gr. Chapl. Dorranceton, 1911.

STERRETT, Henry Hatch Dent, Columbus, O.—d 1903, p 1904, Bp. Satterlee. Columbus. F Asst. Trin. Ch. New Haven.

STERRETT, James Macbride, Springfield, Pierce Mill Road, Washington, D. C.—Roch. B. A. 1867, D. D. 1886; Epis. Theo. Sch. B. D. 1872; Harv. M. A. 1870. d 1872, Bp. Eastman, p 1873, Bp. Howe. Prof.-Emer. of Phil. the Geo. Wash. Univ., and Asst. Epiph. Washington, D. C. 1892; M-in-C. All Souls Miss. Washington, F Asst. Gr. Lawrence, Mass. 1872-73; Chr. Chapl. Brooklyn, N. Y. 1873-74; St. John, Wells-ville, N. Y. 1874-76; St. Jas. Bedford, Pa. 1879-82; Prof. Ethics and Apologetics, Seabury Div. Sch. Faribault, Minn. 1882-92; Hd. Prof. Phil. Geo. Washington Univ. 1892-1909. Retrd. on Carnegie Pension, 1909. M-in-C. All Souls' Missn. Washington, 1910. Author: "Studies in Hegel's Philosophy of Religion" (1890); "Reason and Authority in Religion" (1891); "The Ethics of Hegel" (1893); "The Freedom of Authority," Essays in Apologetics (1905).

STETSON, Caleb Rochford, The Congressional, Washington, D. C.—Harv. B. A. 1894; G. T. S. 1896; Theo. Sem. Va. 1895. d 1898, p 1899, Bp. Satterlee. V. of Trin. Ch. New York City, 1907. F P.-in-C. G. Shep. Washington, D. C.

STEVENS, Edwin Jay, 21 Glendhu Ave., Buffalo, N. Y.—DeLanc. Div. Sch. d 1900, p 1901, Bp. Walker. R. of St. Simon. Buffalo, 1905. F R. of St. Barthol. Buffalo, N. Y.

STEVENS, Robert L., Honeybrook, Pa.—Pr. B. A. 1872, M. A. 1875; G. T. S. 1876. d 1875, Bp. Scarborough, p 1876, Bp. Morris. R. of St. Mark, Honeybrook and St. Mary, Warwick, 1907. F Albany, Ore. 1876-86; Columbus, Neb. 1886-89; St. John, Concord, Pa. 1889-95; R. Ho. Trin. Vineland, N. J. 1900-04; Trin. Hartwell, 1904-07.

* **STEVENS, William Bertrand**, St. Ann's Ave. and 140th St., Bronx, New York City.—Col. A. M. 1911; Epis. Theo. Sch. B. D. 1910. d 1910, Bp. Lawrence. R. St. Ann's Ch., 1912. F C. Ho. Trin. New York City, 1910-12.

STEVENS, William E., 13 Jackson St., New Rochelle, N. Y.—Coll. C. N. Y. 1884; Crozer Theo. Sem. 1893. d 1904, Bp. Greer. New Rochelle. F Asst. St. Jas. Fordham, N. Y. 1905.

STEVENS, William Sutherland, St. Matthew's Rectory, Moravia, N. Y.—Ho. B. A. 1906, M. A. 1907. d 1907, p 1908, Bp. Olmsted (C. N. Y.) R. of St. Matt. Moravia. F Asst. at Assoc.-M. Boonville, 1908.

STEVENSON, Edward Vicars, 809 College Place, Plainfield, N. J.—Trin. Coll. Tor. B. A. 1890, M. A. 1892. d 1892, p 1893, Tor. R. Gr. Plainfield, 1902. F C. in City and Dio. Tor. 1893; C. of St. John, Peterborough, Ont. 1895; St. Mich. New York, 1899.

STEVENSON, Thomas Ainslie, Smyrna, Del.—Ken. B. A. 1869; Nash. B. D. 1872. d 1872, p 1873, Bp. Kerfoot. F Asst. Trin. Pittsburgh, Pa. 1873-75; Trin. Carbondale, Pa. 1875-77; Emman. Corry, Pa. 1877-83; Ch. Sherburne, N. Y. 1883-91; Meml. Foxburgh, Pa. 1891-98; Gr. Waverly, N. Y. 1899-1904; Asst. Gr. Elmira, N. Y. 1904-09; R. of St. Paul, Constableville, 1909.

STEWARDSON, Langdon C., Geneva, N. Y.—Ken. A. B. 1873; LL. D. 1903; Alf. LL. D. 1904. d 1878, Bp. Stevens, p 1879, Bp. Jaggar. President of Hobart College, 1903. F R. Webster, Mass. 1880-84; Study abroad, 1884-88; R. St. Mark's, Worcester, Mass. 1888-98; Prof. Phil. and Chap. Lehigh University, So. Bethlehem, Pa. 1898.

STEWART, Alonzo Cushman, 9 Maurice Ave., Ossining, N. Y.—d 1893, p 1894, Bp. H. C. Potter. F Ch. of the Cross, Ticonderoga, N. Y.; Asst. St. Mary, Burlington, N. J. 1897; R. St. Alb. Newark.

STEWART, Charles Sumner M., Groton, Conn.—d 1875, Bp. Clark, p —. P.-in-C. of Seabury Meml. Groton and Gr. Noauk. F R. of Gr. Whitestone, N. Y.; St. Phil. Putnam, Conn.

STEWART, George, Missoula, Mont.—Nash. B. D. d 1859, Bp. Kemper, p 1860, Bp. Green. Non-Par. Dio. Mont. Miss. in Mont. for 32 years. F St. Cloud; Alexandria, Sauk Centre, Minn. 1860-78.

* **STEWART, George Craig**, 404 Lee Street, Evanston, Ill.—North-West. Univ. B. A. 1902 (1st Pr. Orat.), post-grad. 1903; West. Theo. Sem. 1903. d and p 1903, Bp. Anderson. R. St. Luke, Evanston, 1904. F M. E.; P.-in-C. of St. Eliz. Glencoe, Ill. 1903-04. Dept. to Gen. Conv. 1910. Mem. Bd. of Miss.; Trustee, G. T. S.; W. T. S. Author: "Why Baptize Babies?" (1912.)

* **STEWART, Marshall Bowyer**, 2726 Washington Boulevard, Chicago, Ill.—Tr. B. A. 1902, M. A. 1907; G. T. S. B. D. 1906. d and p 1905, Bp. Satterlee. Prof. of Ch. Hist. West. Theo. Sem. Chicago, 1909. F M.-in-C. of St. John Par., Pr. Geo. and Charles Cos. Md. 1905-06; R. of same, 1906-07; Instr. in Gk. and Eccl. Hist. G. T. S. 1907-08; Instr. in Eccl. Hist. G. T. S. 1908-09.

STEWART, Wood R., Church of the Epiphany, Seattle, Wash.—Epis. Theo. Sch. B. D. 1905; And. Theo. Sem. 1904; Col. 1908; Rollins Coll. Fla. B. A. 1902. d 1905, p 1906, Bp. Lawrence. Ch. of the Epiph. Se-

attle, 1909. F C. Ch. of the Ho. Comm., New York City, 1905; Asst. St. Thom. Ch. Brooklyn, 1906; R. Trin. Ch. New Dorp, New York City, 1907-08.

STEWART-SMITH, James, 1307 Holmes St., Kansas City, Mo.—Univ. Va.; Sea. B. D. 1875. p 1875, Bp. Wittingham, p 1876, Bp. McLaren. R. St. Mary, Kansas City, 1891. F Trin. Cleveland; O. 1875-76; St. Mark, Evanston, Ill. 1876-80; Asc. Westminster, Md. 1880-84; The Redeem. Elgin, Ill. 1884-91. Author: "Prayers for the Dead"; "The Abiding Presence"; "Which Is the Church of Christ?" "Is Ritualism an Imitation of Romanism?" "Fasting Communion and Celebrations Without Communicants"; "Prayers for the Faithful"; "Symbolism"; "Confirmation—What and Why."

STILSON, Arthur Clark, 2340 Thompson Street, Los Angeles, Cal.—Gr. B. D. 1876, D. D. 1888. d 1876, Bp. McLaren, p 1876, Bp. Perry. Non-Par. Dio. L. A. 1905. F R. St. Mary, Ottumwa, Ia. 1876-89; Gen. Miss. and Asst. St. Paul, Des Moines, Ia. 1889. Author: Sermons and Arts.

STIMSON, William Andrew, Bellaire, O.—Bex. 1901. d 1901, Bp. W. A. Leonard, p 1902, Bp. Taylor. R. Bellaire, 1911. F Wyoming and Jubilee, Ill. 1901-04; Crosswell, Mich. 1904-06; Loc. ten. Gr. Bay City, Mich. 1906-07; R. Midland and Coleman, Mich. 1907-11.

STIRES, Ernest Milmore, 3 W. 53rd St., New York City.—Univ. Va. Lit. B. 1888; Theo. Sem. Va. 1891; Tr. D. D. 1901; Ken. LL. D. 1902. d 1891, Bp. Whittle, p 1892, Bp. Randolph. R. St. Thomas, N. Y. City, 1901. F R. St. John West Point, Va. 1891-92; the G. Shep. Augusta, Ga. 1892-93; Gr. Chicago, 1893-1901. Del. to Gen. Conv. 1910; Mem. Bd. of Miss. since 1900; Trust. of Cath. New York City.

STIRES, Willard Daniel, St. Peter, Minn.—Lafay. B. A. 1897, M. A. 1900; Temple University, S. T. D. 1909; Un. 1898; McCormick, 1899; Sea. 1908. d 1907, p 1908, Bp. Edsall. R. of the Ho. Com. St. Peter, P.-in-C. of St. Paul, Le Sueur Center and Chr. Cordova, 1908. A Pres. Min. eight years.

STIRLING, William Anderson, Vine-land, N. J.—Berk. Div. Sch. 1893. d 1893, Bp. Williams, p 1894, Bp. Doane. Non-Par. Dio. W. N. Y. F Mohawk, N. Y. 1893-96; R. St. John, Mt. Morris, N. Y. 1896.

* **STOCKETT, Martin Shaaff**, 109 Powelton Ave., Wood Lynne, Camden, N. J.—Leh. B. A. 1898. d 1901, p 1902, Bp. Talbot. Our Sav. Camden, 1907. F R. of Calv. Tam-aqua, Pa. 1901-04; Asst. St. Tim. Roxbor-ough, Philadelphia, 1904-06.

STOCKETT, Norman, St. Barnabas Church, Kensington, Philadelphia, Pa.—

Univ. Wis. I.L. B. 1898; G. T. S. 1901. d 1901, p 1902, Bp. Talbot. R. St. Barn. (Kensington), Phila.; R. St. Mary, Williamsport, Pa.

STOCKING, Charles Henry Wright, Langhorne, Pa.—Tr. B. A. 1860, M. A. 1863; G. T. S. 1863; W. and M. D. D. 1875. d 1863, p 1863, Bp. H. Potter. On Staff of Bucks Co. Assoc. Missn. F All SS. Briar Cliff, N. Y. 1863-64; Nativ. Bridgeport, Conn. 1864-65; Chr. Ansonia, Conn. 1865-69; Trin. Rochester, N. Y. 1869-72; the Epiph. Chicago, Ill. 1871-75; Gr. Detroit, Mich. 1875-83; Trin. Albany, N. Y. 1884-87; Ho. Innoc. West Orange, N. J. 1887-96; Princ. Young Ladies' Sem. Freehold, N. J. 1897-1899; St. Jas. Vincennes, Ind. 1902-05; Chr. Bridgeport, Pa. 1905-08; R. St. Jas. Langhorne, 1908-12. Author: "The Knowlton Ancestry" (Knickerbocker Press, N. Y. 1897; \$3.00); "The Stocking Ancestry" (Riverside Press, Chicago, 1903; \$2.50); "The Taft Ancestry" (Lakeside Press, Chicago, Ill. 1907.)

STOCKMAN, Percy Robbins, Conger Ave. and Barnard Pl., New York City—Un. Pa. B. A. 1904; Phil. Div. Sch. 1907. d 1907. p 1908, Pa. St. Martha's Chapel. New York, 1911. F Hankow Dist. 1908-11. Asst. Ho. Trin. Philadelphia, 1907-08.

* **STOCKTON, Elias Boudinot**, 167 North Parkway, East, Orange, N. J.—Tr. 1891; G. T. S. T. B. 1898. d 1897, Bp. Capers (for N. Y.), p 1897, Bp. White, F. M. in C. St. Mary, New Carlisle, 1897; City M. New York City, 1897-98; R. St. Jas. Goshen, Ind. 1898-99; M.-in-C. Trin. Winooski, Vt. 1899-1900; Asst. All SS. Orange, N. J. 1901-03; M.-in-C. St. Eustace-by-the-Lakes and St. Hubert-at-Newman, Lake Placid, N. Y. 1903-04; M.-in-C. G. Shep. Santa Clara, N. Y. and Our Merc. Sav. Saint Regis Falls, N. Y. 1904-06; Vic. of St. Alb. Gr. Par. Albany, N. Y. 1906-08. Compiler: "Genealogical and Memorial History of the State of New Jersey" Edited by T. B. Lee, (4 vols. Lewis Hist. Pub. C. N. Y. 1910); of the Biographical and Genealogical Sections in "History of Warren County, N. J." by C. M. Cummings, M. D. (same pub. 1911); Hist. and Genealogical Magazine Arts.; Short Stories, Photoplays, etc.

STOCKWELL, George, Au Sable Forks, N. Y.—d 1903, p 1905, Bp. Hare. P.-in-C. St. Jas. Au Sable Forks, 1911. F M. at Parker and Hurley, S. D. 1903-06; P.-in-C. of Creighton and Niobrara, Neb. 1906-08; R. St. Paul, Sidney, N. Y. 1908-11.

STODDARD, Edward Lothrop, Fairmount Hotel, Jersey City Heights, N. J.—d 1871, Bp. Eastburn, p 1872, Bp. Littlejohn. R. Emer. St. John, Jersey City Heights, 1907. F Asst. Chr. Brooklyn, N. Y. 1871-74; R. St. John, York, Pa. 1874-77; R. of St. John, Jersey City, N. J., 1877-1907.

STODDARD, Herbert Lockwood, Brookfield Center, Conn.—St. S. B. A. 1900; G. T. S. 1903. d 1903, p 1904, Bp. Walker. F Bradford, N. Y. 1903-05; Warsaw, N. Y. 1905-09; R. Southington, 1909-12.

STODDARD, James, Mount Holly, N. J.—Rac. B. A. 1864, M. A. 1867; G. T. S. 1867. d 1866, p 1868, Bp. Cox. R. St. Andr. Mount Holly. F R. Hammondsport, N. Y. 1868-72; R. Gr. Elizabeth, N. J. 1872-76; R. of the G. Shep. Rochester, N. Y. 1876-85; Chap. N. Y. City Institutions, 1885-95; Asst. Chr. Rochester, N. Y. one year; M. Rock Springs, Wyo. 1896-1902; Provo City, Utah, 1902-1904; R. Ho. Apos. Perry, N. Y.

STOKES, Anson Phelps, Jr., 73 Elm St., New Haven, Conn.—Ya. B. A. 1896, M. A. 1900; Epis. Theo. Sch. B. D. 1900; "Pa. Coll." D. D. 1910, d 1900, Bp. Potter. Asst. St. Paul, New Haven, Conn. and Sec. of Yale Univ.

* **STONE, Arthur William**, U. S. S. Minnesota, % Postmaster, N. Y. City.—Col. B. A. 1890. d 1895, p 1896, Bp. Hall, Chap. U. S. Navy, 1903. F Asst. Trin. Rutland, Vt. 1896-1900; P.-in-C. St. Pet. Lyndonville, Vt. 1901-03.

* **STONE, Edward S.**, Swanton, Vt.—Univ. Vt. B. A. 1885; G. T. S. B. D. 1890. d 1889, Bp. Bissell, p 1890, Bp. Neely. R. of Ho. Trin. Swanton, and St. John, Highgate, 1905. Standg. Com. 1911. F R. St. Matt. Enosburg Falls, and Chr. Enosburg, Vt. 1890-96; Asst. St. Tim. Roxborough, Phila. 1896-97; P.-in-C. Chr. Island Pond, Vt. 1897-98; of the G. Shep. Rocky Mount, N. C. 1899-1900; R. Gr. Waynesville, N. C. 1901-05.

STONE, Henry Charles, 2216 Spruce St., Philadelphia, Pa.—M.-in-C. Ho. Trin. Mem. Chapel and Asst. Ch. of Ho. Trin. Philadelphia. F Asst. St. Luke and the Epiph. Phila.

STONE, James S., 128 Rush Street, Chicago, Ill.—Bish. D. D. (in course), 1886; Epis. Theo. Sch. B. D. 1879; Phil. Div. Sch. 1877. d 1876, Bp. Stevens, p 1877, Bp. of Toronto. R. St. Jas. Chicago, 1895. F R. St. Phil. Toronto, Can. 1879-82; St. Martin, Montreal, Can. 1882-86; Gr. Philadelphia, Pa. 1886-95. Author: "The Heart of Merrie England" (1887); "Readings in Church History" (1889); "Woods and Dales of Derbyshire" (1894); "Simple Sermons on Simple Subjects" (1879). Service for the Three Hours (1903); "Prayer Before the Passion" (1911); "The Passion of Christ" (1912).

* **STONE, William Henry**, 448 Russell Ave., Milwaukee, Wis.—Nash. (Spec.) 1904. d and p 1904, Bp. Nicholson. R. of St. Luke, Milwaukee, 1912. F St. Paul, Columbus, Wis. 1904-05; Trin. Carrollton, Ill. and Ho. Cross, Jerseyville, 1905-08; R. St. Mk. Hammononton, N. J. 1908-12.

* **STONE, Willis Henri**, Seattle, Wash.—d 1888, p 1892, Bp. Williams. R. Chr. Ch. Seattle, 1909. F Asst. Grace Chapel. Trin. Par. Hartford, Conn. 1890-94; Asst. the Nativ. So. Bethlehem, Pa. 1894-96; Chap. of the Senate of Conn. 1893-94; R. St. Clem. Wilkes-Barré, Pa. 1896-1909. Chap. 9th Regt. 3rd. Brig. N. G. Pa. 1902-09.

STONE-ALCOCK, George Barker, 5 via Solferino, Florence, Italy.—Un. Vt. B. A. 1885; G. T. S., B. D. 1889. d 1889, Bp. Bissell, p 1890, Bp. Neely. C. St. Mk. Florence, 1912. F Asst. Mt. Calv. Baltimore, Md. 1889-1904; of St. Mk. Florence, It. 1904-07; of St. Jas. Washington, D. C. 1907-09.

STONEX, Henry Alfred, Dearborn, Mich.—Albion B. A. 1870. d 1887, Bp. Harris, p 1891, Bp. Davies. R. Dearborn, 1905. F Long Rapids and Hillman, Mich. 1887-90; Brighton and Hamburg, 1890-98; Dexter, Mich. 1898-1905.

STONEY, Aykroyd, Eustis, Fla.—Mt. Allison Univ. Can. 1891. d 1902, Calg., p 1903, New Westm. R. of St. Thom. Eustis, 1908. F C. St. Sav. Nelson, 1902-03; Morrissey and Michael, 1903-06 (Can.); San Marcos, 1906; St. Jas. Del Rio. 1908 (In Tex.).

STORK, Albert, 3913 Terrace St., Wissahickon, Pa.—Dick. Coll. A. B. 1903, A. M. 1906; Phil. Div. Sch. 1909. d and p 1909, Bp. Whitaker. R. St. Steph. Wissahickon, 1912. F M. E.; Ch. of the Advoc. Philadelphia, 1909-12.

STORRS, Leonard Kip, Brookline, Mass.—Tr. B. A. 1863, M. A. 1866, D. D. 1893. d 1869, p 1870, Bp. Neely. Non-Par. F Hal- lowell, Me. 1869-71; Pittsfield, Mass. 1871-75; R. St. Paul, Brookline, Mass. 1875-1910.

STOSKOPF, William Brewster, Chicago, Ill.—Ya. B. A. 1900; G. T. S. 1903; d 1903, p 1904, Bp. Anderson. R. of the Asc. Chicago, 1909. F Asst. Gr. Oak Park, Ill. 1903-04; of the Adv. Boston, Mass. 1904-08; R. of Trin. Bridgeport, Conn. 1908-09.

STOUT, Charles T., Key West, Fla.—Philadelphia Div. Sch. 1872; Ken. B. A. 1870, M. A. 1886. d 1871, p 1873, Bp. H. W. Lee, Key West, 1906. F Fort Dodge, Ia. 1873-76; Marshalltown, Ia. 1876-78; Kalamazoo, Mich. 1878-83; Retrd. on account of ill health, 1883-85; Asst. Trin. Toledo, O. 1885-87; Petoskey, Mich. 1887-93; R. St. Jas. Goshen, Ind. 1893-98; R. Gr. Traverse City, Mich. 1898-1906. Del. to Gen. Conv. Dio. W. Mich. 1892 and 1901; Del. to Fourth Dept. Missy. Council. 1909; Mem. Stand. Com. Dio W. Mich. 1891-1892.

STOWE, Andrew David, 126 S. 12th St., (office), 905 4th Ave., So., Minneapolis, Minn.—Sea. B. D. d and p 1880, Bp. Whipple. R. Chr. Minneapolis, 1900; and Ho. Trin. Fridley, 1911. Sec. of Dio. 1885. F R. Trin. Anoka, Trin. Elk River, and Miss.

at Becker and Princeton, Minn. 1880-88; R. the Asc. Stillwater, Minn. 1880-1900; P. in-C. of St. Matt. St. Anthony Park, Epiph. Ch. Hamlin, St. Paul, and Gr. Ch. Minneapolis; Chap. State Senate, 1911.

* **STOWELL, Hanson A.**, Batesville, Ark.—Univ. Ill.; W. T. S., 1898. d 1898, p 1899, Bp. Seymour. R. St. Paul, Batesville. Standg. Com. 1912. F Arcola, Ill. 1898-99; Chesterfield, Ill. 1900-04; Ironton and Fredricktown, Mo. 1905-08.

STOWELL, Horace W., La Plata, Md.—d 1903, p 1904, Bp. Talbot. R. Chr. Port Tobacco Par.

STOY, Howard, Pocatello, Ida.—d 1890, p 1892, Bp. Scarborough. Archdn. Missy. Dist. of Idaho. F Asst. St. Paul, Camden, N. J. 1890-98; R. St. Alb. McCook, Neb. 1898-1901. R. St. Thom. Rawlins, Wyo. 1901-03; R. Emman. Hailey, Ida. 1903.

✠ **STRANGE, Rt. Rev. Robert**, Wilmington, N. C.—Berk. Univ. N. C. D. D. 1895. d 1884, Bp. Watson, p 1885, Bp. Lyman. Bishop of East Carolina. Cons. 1904, Bpp. Capers, Cheshire, Bratton, Horner. F R. St. Jas. Par. Wilmington, N. C.; R. St. Paul's, Richmond, Va.; Bp.-Coadj. of E. C.

STRAY, Arthur Thomas, 74 Pleasant St., Auburn, Me.—Col. 1904; Trin. Sch. 1900; G. T. S. 1908. d 1908, p 1909, Bp. Courtney. R. St. Mich. Auburn, 1909. F Asst. St. Mich. Auburn, 1908; St. Luke, Brooklyn, 1908-09.

STREATOR, Ernest B., P. O. Box 671, Ocean Park, Cal.—W. Theo. Sem. 1891. d 1891, p 1892, Bp. McLaren. F Cath. Chicago, Ill. 1891-93; St. Luke Hospital, and St. Luke, Chicago, Ill. 1893-96; R. St. Mark, Denver, Col. 1896; Ocean Park, Cal. 1897-1903; All SS. Mission, San Diego, Cal. 1903-04; R. St. Pet. Walsenburg, and St. Mary, Aguilar, Col. 1904-07; R. Ho. Redeem. Denver, Colo. 1907-08; Ocean Park, Cal. 1908-11.

* **STREETER, Henry Stephen**, Bristol, Ind.—Worc. Poly. Inst. B. S. 1887; Sea. B. D. 1897. d 1897, Bp. Gilbert, p 1898, Bp. Whipple. R. of St. John, Bristol, 1907. F In C. White Bear Lake, and Rush City, Minn. 1897; R. of St. Paul, Gas City, Ind.

STREIBERT, Jacob, Gambier, Ohio.—Ham. B. A. 1877, M. A. 1887, Ph. D. 1896. d 1880, p 1881, Bp. Doane. Prof. Theo. Sem. Gambier, 1885. F Gloversville and Fonda, N. Y. 1881-82; West Haven, Conn. 1882-85.

STRIDER, Robert E. L., Keyer, W. Va.

STRINGFELLOW, Frank, Lindsay, Va.—Va. Theo. Sem. d 1876, p 1877 —. R. Green Springs Par. F Powhatan Co. Va.; Middlesex Co. Va., Martinsville, Va.; Chap. to Fourth Va. Reg. in Cuba. Author: Lectures on "Scout Life."

STRINGFELLOW, Robert Stanton, Hailey, Ida.—d 1897, p 1899, Bp. Brewer. R. of Emman. Hailey. F In C. St. Luke, Weiser, Ida.

STROMBOM, Charles Alexander Lowe, 18 Davies Pl., Poughkeepsie, N. Y.—Dorch. Miss. Coll. 1897. d 1898, p 1899, Nass. R. of the Ho. Conf. Poughkeepsie, 1908. F C. of St. D. Long Cay, Bahamas, 1898; St. Paul, Long I. Bahamas, 1898-1902; R. of St. Andr. Exuma, Bahamas, 1902-03; Asst. of Transfig. New York, 1903-06; R. of St. Andr. No. Grafton, Mass. 1906-08.

STRONG, Charles H., Savannah, Ga.—Ya. B. A. 1870, M. A. 1873; Berk.; Un. Ga. D. B. 1906. d 1872, Bp. Littlejohn, p 1875, Bp. Williams. R. of St. John, Savannah, 1878. F Asst. Gr. Brooklyn, N. Y.; R. of Chr. Stratford, Conn. 1874-78. Author: "Is Punishment Endless?" (Morning News Pub. Co.); "In Paradise, or the State of the Faithful Departed" (Whittaker, N. York).

STRONG, George Alexander, 213 W. 71st Street, New York City.—Am. B. A. 1880, M. A. 1885; Epis. Theo. Sch. B. D. 1885. d 1885, p 1886, Bp. Paddock. R. of Chr. N. Y. City, 1902. F Asst. St. Paul, Boston, 1885-87; R. St. Paul, Malden, 1887-90; St. Paul, Brockton, 1891-1900; Chr. Quincy (all in Mass.), 1900-02.

STRYKER, Leonard Wescott Smith, Wheeling, W. Va.—Phil. Div. Sch. 1893; St. S. 1888; Un. Pa. 1890. d 1893, p 1894, Bp. Scarborough. R. St. Matt. Wheeling, 1908. F C. St. Anne's, Annapolis, Md. 1893-94; Asst. St. Steph. Mem. Chapl. Riverside, N. J. and other Miss. 1894-95; R. of St. John, Passaic, N. J. 1895-1908.

* **STRYKER, Mason Campbell**, George's Mills, N. H.—d 1890, p 1895, Bp. Paret. Non-Par. F in C. of Rock Spring Par. Md. 1890-91; Asst. St. Mich. and All Ang. Baltimore, Md. 1892; St. Geo. Bermuda, 1892-95; R. St. Paul Par. Md. 1895-99; In C. Gr. Waycross, Ga. 1899-1901; Asst. Chr. Savannah, Ga. 1901-02; R. of G. Shep. Jacksonville, Fla. 1902-10.

STUART-MARTIN, H. B., In England.—R. St. Steph. New Harmony, Ind. F Non-Par. Dio. Ga.

STUBBS, Alfred Houghton, Asheville, N. C.—G. T. S. 1864; Rut. B. A. 1861; M. A. 1864. d 1864, p 1865, Bp. Odenheimer. Warden Ravenscroft Assoc.—Miss. Asheville. F D. St. Mk. Orange, N. J.; Windham, Conn.; Trin. Davenport, Ia.; Otsego Co. Miss. N. Y.; Stillwater with Mechanicsville, N. Y.; Salem, N. Y.; Wadesboro, N. C.; Greensboro, with Burlington and High Point, N. C.; Chap. to the Bp. Sec. and Treas. of Dioc. Conv.; Pres. Stnd. Comm.; Sec. Miss. Comm.; Exam. Chap.

* **STUCK, Hudson**, Fort Yukon, Alaska.—K. C. L. 1883; Univ. So. 1892, D. D. 1907. d 1892, p 1892, Bp. Johnston. Archdn. of the Yukon, 1904. F R. Gr. Cuero, Tex. 1892-94; Dean of St. Matt. Cath. Dallas, Tex. 1894-1904. Dep. Gen. Conv. 1898, 1901.

* **STUCKERT, Howard Morris**, 209 So. 37th St., Philadelphia, Pa.—Un. of Pa. A. B. 1907; Phil. Div. Sch. 1910. d 1910, Bp. Whitaker, p 1911, Bp. Kinsman. Asst. St. Mary, West Philadelphia, 1911. F Asst. Ch. of Sav. Philadelphia, 1910-11.

STUDLEY, Hobart Earl, 714 Calle Reina Regente, Manila, P. I.—Rut. B. A. 1893, M. A. 1896 (Mod. Hist. Pr. 1891); New Brunswick Theo. Sem. d 1904, p 1905, Bp. Brent. Cath. Missn. of St. Steph. Manila, P. I. 1903. Counc. of Adv. 1908-12; Exam. Chap. 1906-12. F Refor. Ch. in Amer.

STUDWELL, William Guion, 519 Oak Grove St., Minneapolis Minn.—Sea. B. D. 1911. d 1911, p 1912, Bp. Edsall. Asst.-R. St. Mk. Minneapolis, 1911.

STURGES, Charles Milnor, Sagua la Grande, Cuba.—Ken. B. A. 1869, M. A. 1872. d 1872, p 1873, Bp. Bedell. Archdn. of Central Cuba, 1905. F Asst. Trin. Columbus, O. 1872-74; Asst. St. Paul's, Cleveland, O. 1874-75; R. Atone. and Emman. Cincinnati, O. 1875-77; the Res. Fernbank, O. 1877-80; Miss. on St. John's River, Fla. 1880-85; R. Calv. Sandusky, O. 1885-87; R. St. Pet. Ferdinandina, Fla. 1887-92; St. Steph. Mill-edgeville, Ga. 1892-95; Trin. St. Augustine, Fla. 1895-1904, Exam. Chap. 1893-95 (Ga.), 1906 (Cuba); Dep. Gen. Conv. 1898 (Fla.), 1907 (Cuba).

STURGES, Philemon Fowler, St. Peter's Rectory, Morristown, N. J.—Ya. B. A. 1896; Epis. Theo. Sch. B. D. 1900. d 1900, Bp. Lawrence, p 1901, Bp. Potter. R. St. Pet. Morristown, 1903. F Asst. St. Geo. N. Y. City.

* **STURGIS, George John**, 80 Fair St., New Bedford, Mass.—Ken. B. A. 1907; Bex. B. D. 1910. d 1910, p 1911, Bp. Leonard. C. St. Mart. New Bedford, 1912. Asc. Ch. Wellsville and Trin. Ch. Lisbon, 1910-12.

STURGIS, Isaac Chauncey, Woodside, L. I., N. Y.—d 1876, Bp. Williams, p —. R. St. Corn. N. Y. City. F in C. of Chapl. of Zion and St. Tim. N. Y. City.

SUBLETT, Hugh W., West Point, Va.—Rich. B. A. 1903, M. A. 1904; Un. Theo. Sem. B. D. 1908. d 1911, Bp. Gibson, St. John, West Point, St. David, Hyletts, Emman. Chapl. King and Queen Courthouse, Walkerton, Miss. Va. 1911. F Minister of the Disciples of Christ, 1904-10.

SULGER, John E., 215 N. 7th St., Terre Haute, Ind.—G. T. S. 1887. d 1890, Bp. Potter, p 1890, Bp. Talbot. R. St. Steph. Terre

Haute, 1896. F Archdn. of Wyo. and Ida. 1890-95; R. Trin. Atchison, Kan. 1895-96.

SULLIVAN, Edward Taylor, Newton Centre, Mass.—Tr. B. A. 1889, M. A. 1903; Epis. Theo. Sch. B. D. 1892. d 1891, Bp. Clark, p 1892, Bp. Brooks. R. Trin. Newton Centre, 1891.

SULLIVAN, John Adolphus, Sandusky, Mich.—St. John, Sandusky.

***SUMNER, Walter Taylor**, 117 No. Peoria St., Chicago, Ill.—Dart. B. S. 1898; West. Theo. Sem. 1903; Northwest. Univ. D. D. 1912. d 1903, p 1904, Bp. Anderson. Dean of Cath. and Supt. of City Missns. Chicago, 1906. F P.-in-C. St. Geo. Chicago; Secy. to Bp. Anderson, 1903-06. Dep. Gen. Conv. 1910.

SUNDELOF, Anders Wilhelm, 88 Moreland St., Boston, Mass.—Falun, B. A. 1888. d 1893, Bp. Randolph, p 1894, Bp. Lawrence. Min. in C. St. Ansgarius Swedish Miss. Roxbury. Pub. "Kyrkan" Swedish Religious Monthly.

SUNDERLAND, Leslie Ernest, 1227 Schofield Bldg., E. 9th St., Cleveland, O.—Un. Chic. B. D. 1909; Middlebury Coll. Vt. A. B. 1904; Bex. 1907. d 1907, p 1908, Bp. Leonard. Supt. City Miss. 1910. F Asst. of Trin. Cath. Cleveland and P.-in-C. of St. Mary, 1907-10; R. St. Mary, 1910-12.

SUNG, Z. S., Kiading, China.—d 1908, p 1909, Bp. Graves. Missy. in Kiading Dist.

SUTCLIFFE, Eli Draper, New Paltz, N. Y.—St. S. B. A. 1882. d 1885, p 1886, Bp. Potter. New Paltz and Highland, 1908. F St. Andr. Brewster, N. Y. 1885-89; St. Paul, The Dalles, Ore. 1889-94; Mahopac, N. Y. 1894-1908. Exam. Chap.; Dept. to Gen. Conv. 1892; Mem. Stand. Com. Dio. Ore.

SUTER, John Wallace, Winchester, Mass.—Harv. B. A. 1881; Epis. Theo. Sch. Camb. B. D. 1885. d 1885, p 1886, Bp. Paddock. The Epiph. Winchester, 1885-1912. Rector-Honorary, 1912. Mem. Dio. Bd. of Educ. Compiler with Rev. C. M. Addison, "Book of Offices and Prayers" (1896); "Offices for Special Occasions" (1904); "A Church Calendar" (E. P. Dutton & Co.).

SUTHERLAND, George Joseph, R. F. D. 1, Seymour, Conn.—Bish. B. A. 1888; L. S. T. 1890, M. A. 1893. d 1890, p 1891, Bp. of Quebec. Oxford, Quaker Farms, Southford and Southbury, 1906. F Miss. to Labrador, 1890-92; in C. St. Sylv. Miss. Quebec, 1892-94; R. St. Mary, Northfield, Vt. 1895-1901; Waynesville, N. C. 1901-06.

***SUTHERN, William Burton, Jr.**, Wilmington, N. C.—How. Un. 1902; Payne Div. Sch. 1905. d 1905, p 1906, Bp. Darlington. R. St. Mark, Wilmington. F St. Jos. Fayetteville, N. C.

SUTTON, George C., Oxford, Md.—Wash. D. D. 1895. d 1877, p 1881, Bp. Whittle. R. Ho. Trin. Whitmarsh Par.

***SUTTON, Joseph Wilson**, 61 Church St., New York City.—Wash. Coll. B. A. 1900, M. A. 1904; G. T. S. B. D. 1905. d 1903, p 1905, Bp. Adams. C. Trin. Ch. New York City, 1910. F Tolman Fell. G. T. S. 1903-05; R. of St. Jas. Port Deposit, Md. 1905-07; Asst. St. Paul's Baltimore, 1907-10, and Head-M. of St. Paul's Sch. Baltimore, Md. 1909-10. Vice Pres. S. S. Insti. Dio. Eas.

SWAN, George E., Upland, Cal.—Sea. B. D. 1880. d 1880, p 1880, Bp. Whipple. R. St. Mk. Upland, 1912. F Miss. Fergus Falls, Minn. 1880-81; Moorhead, Minn. 1881-87; Dean Gr. Pro-Cath. Indianapolis, Ind. 1887-92; Prin. Knickerbacker Hall, 1892-95; R. of St. Mark, Berkeley, Cal. 1895-1904; Archdn. of the Dist. of Sacramento, 1907-10; R. of the Incar. Santa Rosa, Cal. 1910-12. Dep. Gen. Conv. 1888 (Ind.), 1907 (Sac).

***SWAN, Lewis Laidlaw**, Gainesville, Tex.—Rugby Sch. and Trin. Coll. Eng. d 1896, p 1898, Bp. Millspaugh. R. St. Paul, Gainesville, 1910. F Gen. M. S. W. Kan.; Kokomo and Elwood, Ind.; Coffeyville, Wellington and Independence, Kan.; Alva and Woodward, Okla. Ter.; St. Mark, Creighton, Neb.; Ho. Cross, Paris, Texas; R. of Emman. Shawnee, Okl. and Archdn. of Okl. 1909.

SWAN, Thomas Edward, 518 No. Franklin St., Saginaw, Mich.—St. S. B. A. 1895; G. T. S. d 1897, Bp. Littlejohn, p 1899, Bp. Gravatt. R. St. Paul, Saginaw, 1912. F St. John Hosp. Brooklyn, N. Y. 1886-98; Missy. in W. Va. 1898-1900; R. Calv. Sandusky, O. 1901-04; Emman. Corry, Pa. 1904-07; Trin. New Haven, Pa. 1907; Trin. Washington, Pa. 1907-12.

SWAN, William Alonzo, 9818 Fort Hamilton Ave., Brooklyn, N. Y.—G. T. S. 1887. d and p 1887, Bp. Neely. R. of St. Joh. Fort Hamilton Ave. and 99th St. Brooklyn, 1907. F St. Luke, Carbou and St. Paul, Ft. Fairfield, Me. 1889; St. Jas. Brookhaven, L. I. 1889-92; Chr. Redding Ridge, Conn. 1892-99; Asst. Epiph. Brooklyn, 1899-1901; of St. Joh. Brooklyn, 1901-07.

SWANN, Jephtha Haynes, Raleigh, N. C.—Univ. So. 1902; Un. Nash. 1897. d 1901, p 1904, Bp. Johnston. Asst. Chr. Ch. Raleigh, 1911. F R. Emman. Lockhart, Tex. 1902-06; St. Jas. Taylor, Tex. 1906-07; Gr. Georgetown, Tex. 1907-09; R. Gr. San Luis Potosi, 1909-11.

SWEET, Charles Filkins, 56 Tsukiji, Tokyo, Japan.—Cornell. d 1880, Bp. Howe, p 1881, Bp. Seymour. M. in Japan. F St. Thom. Methuen, Mass.; Prin. Dioc. Sch. for Boys, Me. Author: "A Champion of the Cross," Biography of Dr. John Henry Hopkins.

SWEET, Sidney Edward, 114 Atlantic St., Jersey City, N. J.—Ya. B. A. 1905; Epis. Theo. Sch. B. D. 1908, Bp. Lawrence, p. 1909, Bp. Lines. R. St. Steph. Jersey City, 1910. F Asst. of St. John, Jersey City, with St. Steph. Chapl. 1908-10.

SWEETLAND, Edward Rogers, Providence, R. I.—Nash. B. D. 1874. d 1874, p 1875, Bp. Clark. Asst. St. Steph. Providence, 1901. F Asst. Chr. Providence, R. I. 1874-75; M. Greenville, R. I. 1875-76; R. Chr. Delavan, Wis. 1876-78; M. Gr. Menominee, Wis. 1879-81; R. St. Luke, Baldwin, Wis. 1881; M. East Plymouth and pts. 1882-83; R. Gr. Plymouth, 1885; St. Paul, Alderly, Wis. 1885-86; St. John, Evansville, Wis. 1886-87; M. Ho. Nativ. Jacksonport, Wis. 1887-89; M. Harvard Junction, Ill. 1890-92; R. St. Thom. Amboy, Ill. 1893; M. Sharon, Wis. 1893-94; M. Gunnison, Col. 1895; M. Grand Junction, Col. 1895-96; R. St. John, Millville, Mass. 1897-1901.

SWENTZEL, Henry C., 528 Clinton Avenue, Brooklyn, N. Y.—G. T. S. 1875; F. and M. D. D. d 1875, Bp. M. A. DeW. Howe, p 1876. R. of St. Luke, Brooklyn.

SWETT, Paul F., 1521 Atlantic Avenue, Brooklyn, N. Y.—Univ. Vt. B. A. 1888; G. T. S. 1891. d 1891, p 1892, Bp. Bissell. Prec. and Can. Cathl. of the Incarn. Garden City; Supt. Church Charity Foundation, Brooklyn; Treas. Ho. of St. Giles the Cripple. F In C. Holy Trin. Swanton, Vt. and St. John, Highgate, Vt. 1891-93; Asst. Chr. Detroit, Mich. 1893-98; Asst. Gr. Brooklyn Heights, 1898-02. Sec. to Bp. Dio. L. I. 1902-04; Exam. Chap. (L. I.) 1903—.

***SWEZEY, Frederick Phillips**, Shrewsbury, N. J.—Ya. R. Chr. Shrewsbury, 1906. F Asst. St. Luke, Brooklyn, N. Y.; of Ho. Trin. N. Y. City; Trin. Collinsville, Conn. 1906.

SWIFT, Henry, care of Adj.-Genl. U. S. A., Fort Leavenworth, Kan.—Tr. B. A. 1869, M. A. 1872; Berk. d 1872, Bp. Williams, p 1877, Bp. Hare. Chap.-Maj. U. S. A. 1904. F M. in the Cheyenne River and Standing Rock Reser. (Sioux) 1872-87; Post-Chap. U. S. A. 1887; Fort Supply, Okl.; F. Logan, Col.; D. A. Russell, Wyo.; Santiago, Cuba, P. I.; San Francisco; Major, 1904; Manila; Chap. of 13th Inf. U. S. A. 1901. Author: "Iloio Grammar" (pub. by War Dept. Public Document).

SWIFT, Thomas Percy, Los Angeles, Cal.—d 1900, Bp. Littlejohn. Asst. St. Jas. Los Angeles, 1912. F Asst. of the Good Shep. Brooklyn.

SWINDLEHURST, Frederick, Morley, N. Y.—Dioc. Coll. Montr. d 1900, p 1902, Bp. of Moosonee. Trin. Chapl. Morley, 1907. F Moose Fort, 1902-03; Missy. to Indns. and Esk. Rupert's House, 1903-04;

Missanabie, Missy. to Ojib. Indns. 1904-05 (all in Canada); R. of Fort Covington and Hogsburg, N. Y. 1905-07.

SWOPE, Rodney Rush, Biltmore, N. C.—Univ. W. Va. D. D. 1887; Phila. Div. Sch. 1877. d 1876, p 1877, Bp. Stevens. R. All Souls, Biltmore, 1897; Dean Convoc. of Waynesville, 1905-12. F R. St. Jas. Hestonville, Pa. 1877; Asst. Trin. Cleveland, O. 1877-78; R. St. Matt. Wheeling, W. Va. 1878-97. Dep. to Gen. Conv. 1880, 1886, 1892, 1896, 1898, 1904, 1907; Council. of Adv. 1909-12; Exam. Chap. 1911.

SYDNOR, Charles William, Boydton, Va.—W. and M.; Theo. Sem. Va. 1908. d 1908, p 1909, Bp. Tucker. St. Jas. Par. S. Va. 1911. Tazewell Par. Va. 1908-11.

SYKES, Arthur Oscar, 84 Park Ave., Rochester, N. Y.—Ill. Wesleyan. D. D. and Ph. D.; Genesee Wesleyan. Syracuse, 1888. d 1901, p 1902, Bp. Randolph. Chap. N. Y. State Agril. and Industrial Sch. 1912. F Chap. U. S. Navy, 1889-1903; St. Paul, Newport News, Va., 1903-08; R. Lyons, N. Y. 1908-12. Author: "Approach to the Altar" (Kirby Print, 1903, \$0.25).

SYKES, James Lundy, West Point, Miss.—"Millsaps Coll. Jackson, Miss. LL. B. 1898"; Un. So. G. D. (magna cum laude) 1906. d 1905, p 1906, Bp. Bratton. P.-in-C. of the Incarn. West Point, Nativ. Macon, Gr. Okolona and Res. Starkville, 1906. Asst. Sec. Dio. Miss.

SYKES, John Whitefield, Corpus Christi, Tex.—W. and L. d 1885, p 1886, Bp. Whitfle. R. G. Shep. Corpus Christi. F R. Gr. Toledo, O.; Dean of the Cathl. Topeka, Kan. Vic. St. Mary's Chapl. Pittsburgh, Pa.; Hope, Ark.

SYMONDS, Uriah, Port Jervis, N. Y.—d 1886, p 1887, Bp. Potter. R. Gr. Port Jervis, 1886. F M. E.

SYMONS, Gilbert P., C. O. Rev. Dr. T. B. Roth, Greenville, Pa.—St. S. A. B. 1904; Ken. B. D. 1907; St. S. A. M. 1911. Un. of Gott. 1908; Bex. 1907; Oxon. 1911. d 1907, p 1908, Bp. Leonard. F Asst. Brit.-Amer. Col. (Ch. of Eng.) Göttingen, Ger. 1907-08; Asst. of St. John, Youngstown, and St. Jas. Boardman, O. 1908; of Par. of Cowley and Headington Quarry, Dio. of Oxford, Eng. 1910-11; R. Chr. Glendale, O.

TABB, Robert Henry, 620 So. 8th St., Philadelphia, Pa.—Bp. Payne Div. Sch. 1904. d 1904, Bp. Randolph, p 1906, Bp. Scarborough. R. The Crucifixion, Philadelphia, 1911. F Trin. and St. Jas. Lunenburg Co. and Epiph. Blackstone, Va. 1904-06; R. St. Aug. Camden, N. J. 1906-11.

TAFT, Arthur Nelson, 10 Pelham Place, Colorado Springs, Col.—Wms. B. A. 1890; Epis. Theo. Sch. B. D. 1894. d 1894, Bp. Lawrence, p 1895, Bp. Potter. R. St. Steph. Colorado Springs, 1900. F Asst. St. Geo. N. Y. City, 1894-1900.

TAI, T. H., Shanghai, China.—Chinese B. A. 1887. d 1898, p 1900; Bp. Graves. Asst. Chap. St. John's Coll. Shanghai, China.

TAITT, Francis Marion, Chester, Pa.—Central High Sch. Phil. M. A. 1885. d 1883, Bp. Stevens, p 1886, Bp. Scarborough. R. St. Paul, Chester, 1893. F Asst. St. Fet. Philadelphia, Pa. 1883-87; R. Trin. Southwark, Philadelphia, Pa. 1887-93.

✦ **TALBOT, Rt. Rev. Ethelbert**, South Bethlehem, Pa.—Dart. D. D. 1887; G. T. S. D. D. 1887; Univ. Mo. LL. D. 1887. d 1873, p 1873, Bp. Robertson. Bishop of Central Pennsylvania, 1898. (Bethlehem, 1909.) F R. St. Jas. Macon City, Mo. and R. of the Mil. Acad. in same place, 1873-87; Bishop of Wyoming and Idaho, 1887-98. Cons. Bpp. Whipple, Quintard, Tuttle, Spalding, Ferry, Burgess and Seymour. Author: "My People of the Plains" (Harper & Bros. 1907. \$1.75).

TALBOT, Henry Russell, 140 E. 12th St., Portland, Ore.—d 1898, p 1899, Bp. Lawrence. R. of St. Dav. Portland. F Dean of All SS. Cath. Albany, N. Y.

* **TALBOT, Paul R.**, Jefferson City, Mo.—Nash. d 1895, p 1896, Bp. Worthington. R. Gr. Ch. Jefferson City. F R. Ho. Apos. Ellsworth, Kan.; M. Estherville, Ia.; R. Gr. Hutchinson, Kan. 1902. Standg. Com. and Exam. Chap. (Sal.).

TALBOT, Richard Colgate, Salina, Kan.—Nash. 1892. d 1891, p 1892, Bp. Worthington. Chap. Coll. S. of Beth. 1906. Bursar St. John. Mil. Sch. Salina, 1912. F Tecumseh, Neb. 1892-96; R. of Trin. Cedar Rapids, Neb. 1896-98; R. of Gr. Winfield, Kan. 1898-1906; Archdn. of Kan. 1910-12. Exam. Chap.; Alt. Dep. to Gen. Conv.; Dep. to Missy. Counc.; Mem. Cath. Chap. Dio. Kan.; Mem. Faculty, Kans. Theo. Sch.

TALBOT, Robert, 920 23rd St., Washington, N. W., D. C.—Central Coll. 1875; Leip. 1877. d 1879, p 1882, Bp. Robertson. R. of St. Paul, Washington, 1909. F St. Jude, Monroe City, Mo. 1882-83; R. Trin. Kansas City, Mo. 1883-1909.

TALCOTT, J. Frederick, 60 W. 87th St., New York City.—Fr. B. A. 1888, M. A. 1892; Un. Theo. Sem. 1892; Std. in Oxon. and Berl. d 1893, Bp. Kendrick (for N. Y.), p 1894, Bp. Potter. Direc. Bowery Br. of Y. M. C. A. F Asst. St. Barth. N. Y. City, 1892-98; M-in-C. St. Geo. Rumsen Heights, N. J. 1901-08. Trust. of St. Amb. (Ital.)

Missn. N. Y.; Chap. Water St. Missn.; Sec. of St. Barth. Boys' Club; Direct. of Union Settlement Assoc. New York City.

TALMAGE, George Edwin, Oyster Bay, N. Y.—Rut. A. B. 1886, A. M. 1889; New Brunswick Sem. 1890. d 1907, p 1909, Bp. Greer. Chr. Oyster Bay, 1911. F Dutch Ref.; Asst. of Gr. N. Y. City, 1908-11.

TALMAGE, William H., Hartshorne, Okl.—d 1910, Bp. Brooke.

TANCOCK, James Arthur, Omaha, Neb.—Hur. Coll. Theo. Sem.; Un. of N. Y. d 1894, p 1895, Bp. of Huron. Dean of Trin. Cath. Omaha, 1911. F Asst. of Brantford, Can. 1895; R. Douglas, Wyo. 1902-11.

TANNER, George Clinton, Faribault, Minn.—Br. M. A. 1857; Sea. D. D. 1894. d 1860, p 1862, Bp. Whipple. Sea. Div. Sch. A. B. 1860, D. D. 1894. Prof. of Litur. Sea. 1912. F School Work Bp. Seabury, Miss. 1858-67; R. St. Paul's Ch. Owatonna, Minn. 1867-87; Chaplain Bethany College, Topeka, Kan. 1887; Instr. Shattuck Sch. Faribault, Minn. 1887-1909; Instr. in Lat., Greek, O. T. Hist. and Litur. Sea. Div. Sch. 1909-12. Exam. Chap. (Minn.). 1877-1912. Registr. and Historiographer, Dio. Minn. Author: "Works on the Early History of the Church in Minnesota"; "Genealogy of the Rhode Island Tanners," Sundry Biographical Sketches.

* **TANNER, T. DeWitt**, 207 Van Buren St., Joliet, Ill.—Albion Coll. Mich. 1896; "Garret Biblical Sem. N. W. Un. Evanston, Ill. 1898." d 1905, Bp. Gillespie, p 1907, Bp. McCormick. R. Chr. Ch. Joliet, 1911. F St. Jas. Albion, Mich. 1905-07; R. of St. John, Grand Haven, Mich. 1907-11. Author: "Light of the World"; Missionary Map and Chart (\$1.25); Eight Missionary Dept. Maps (\$1.00 each).

TANNER, Wilson Edward, New Berlin, N. Y.—St. Andr. Div. Sch. 1902. d 1902, p 1903, Bp. Huntington. R. St. Andr. New Berlin. F Asst. St. Mark, Janesville, N. Y.; R. of St. Pet. Bainbridge, N. Y. 1903.

* **TARRANT, Alfred Overton**, 971 Lovejoy St., Buffalo, N. Y.—Wyc. Coll. Tor. 1896; Univ. of Tor. 1895, B. A. 1903, M. A. 1904; Ph. D. New Windsor (Presby.) Coll. Maryland, 1906. d 1895, p 1896, Tor. R. of St. Pet. Buffalo. F Asst. of St. Paul, New Orleans, La. 1897-98; R. Epiph. and Our Sav. Detroit, Mich. 1899-1902; Mess. St. Paul, Minn. 1902-05; St. Alb. Cleveland, O. 1905-07; R. of Calv. Sandusky, O. 1907.

TATE, Martin Luther, Emporium, Pa.—Penna. Coll. Gettysburg, A. B. 1891, A. M. 1894. d and p 1908, Bp. Darlington. R. of Emmman. Emporium. F St. Luke, Mechanicsburg, Pa. 1908; R. of Trin. Tyrone, Pa. 1908.

TATE, Robert A., Bolivar, Tenn.—M. D. d 1876, Bp. Quintard. Non-Par. Dio. Tenn.

TATIYOPA, David, Crow Creek Agency, S. D.—d 18—, Bp. Hare. Miss. Crow Creek Agency.

TATLOCK, Henry, Ann Arbor, Mich.—Wms. B. A. 1871, M. A. 1874, D. D. 1911. Ho. S. T. D. 1907. d 1888, p 1889, Bp. H. C. Potter. R. St. Andr. Ann Arbor, 1889. Standg. Com. 1904-07; Exam. Chap. 1891—; Dep. Gen. Conv. 1895, 1906. F Princ. High Sch. Grafton, Mass. 1871-73; Princ. Classical Sch. for Boys, Rye, N. Y. 1873-84; Teacher and Student, N. Y. City, 1884-88; Asst. Ho. Trin. N. Y. City, 1888-89.

TAYLER, Benjamin Walter Rogers, St. George's Rectory, Schenectady, N. Y.—K. C. W.; Un. D. D. d 1886, Bp. of Fredericton, p 1888, Bp. Kip. R. of St. Geo. Schenectady, 1905. F St. Andr. Petittcodiac, N. B.; R. All SS. Riverside, Cal.; of St. John, Los Angeles, Cal.; of the G. Shep. Cleveland, O. Author: "The Immaculate Conception of Our Blessed Lord"; "Anglo-American Unity"; "The Old Faith in a New Setting"; "The Golden Fetters of the Church"; "Man's Need and God's Revelation"; "Alexandra; and other Poems"; and miscellaneous Sermons and Pamphlets.

TAYLOR, Alan McLean, Oakland and River Sts., Boston, Mass.—Ya. 1902; Epis. Theo. Sch. 1905. d 1905, p 1906, Bp. Lawrence. R. of the Ho. Spir. Boston, 1908. F Asst. of St. Geo. New York City, 1905-08.

TAYLOR, Alfred, Glens Falls, N. Y.—Non-Par. F Miss. St. Luke, Fairhaven and St. Jas. Hydeville, Vt. 1897-1900; R. St. Paul, Southington, Conn. 1900-04; R. of Arlington, Vt. 1905.

***TAYLOR, Alfred Robert**, 158 Grand Ave., Ocean Park, Cal.—Univ. So. 1881; G. T. S. 1885. d 1885, Bp. Quintard, p 1886, Bp. Scarborough. R. of the G. Shep. Ocean Park, 1905. F R. Gr. Westfield, N. J. 1888-90; Asst. Chr. New Brunswick, N. J. 1885-88; R. Chr. Portsmouth, O. 1891-97; of St. Paul, Marion, O. 1897-1904.

TAYLOR, Arthur Russell, York, Pa.—Laf. B. A. 1883, M. A. 1886; Sea. B. D. 1890. d 1889, Bp. Gilbert, p 1890, Bp. Whipple. R. of St. John, York, 1906. F Chr. Albert Lea, Minn. 1889-90; St. John, Mankato, Minn. 1890-95; Trin. (Mem.) Warren, Pa. 1895-1906. Dep. Gen. Conv. 1904 (Pbgh.), 1910 (Har.); Standg. Com. (Har.) 1907-08.

TAYLOR, Carl Reed, Kansas City, Mo.—Sea. B. D. 1895. d 1895, p 1896, Bp. Gillespie. R. of St. John, Kansas City, 1907. F In C. Sturgis and Mendon, Mich. 1895-97; St. Jas. St. Paul, Minn. 1897-99; Trin. Litchfield, Minn. 1899-1905; St. Jas. Fergus Falls, 1905-07.

TAYLOR, Charles Edgar, Poughkeepsie, N. Y.—G. T. S. B. D. 1886. d 1885, p 1886, Bp. H. C. Potter. Chap. to Sisterhood of St. Mary Poughkeepsie, 1912. F Warden Choir Sch. Fond du Lac, and Regist. and Can. of the Cath.; R. St. Mich. AA. Berwyn.

TAYLOR, David Franklyn, 1010 22nd St., Galveston, Tex.—"Phillips Univ. Tyler, Tex. D. D. 1909." d 1906, p 1911, Bp. Kinsolving. St. Aug. Miss. Galveston, 1910. F A. M. E.; St. J.-the-Bap. Missn. Tyler, 1904-10.

TAYLOR, Elbert Burr, Bayonne, N. J.—Tr. B. A. 1873, M. A. 1892. d 1876, p 1877, Bp. Williams. R. of St. John, Bayonne, 1904; Sec. Gen. C. B. S. 1894. F Chr. Middle Haddam, Conn. 1876-78; Miss. in Mich. 1878-81; Asst. of the Annun. Philadelphia, 1881-86; St. Paul, Vergennes, Vt. 1886-91; Senr. Can. of St. Paul's Cath. Fond du Lac, Wis. 1891-97; R. Asc. Westminster, Md. 1897-1904. Author: "A Catechism of Christian Instruction for Young Children."

TAYLOR, Francis M. S., East St. Louis, Ill.—Pr. B. A. 1872, M. A. 1875; W. T. S., D. D. 1905. d 1875, p 1876, Bp. Kerfoot. R. of St. Paul, E. St. Louis, 1908. F R. St. Thom. Pittsburgh, Pa. 1875-78; The Holy Spirit, Rondout, N. Y. 1878-81; Dean of St. Paul Cath. Indianapolis, Ind. 1881-83; R. St. Paul, Alton, Ill. and Archdn. of Springfield, 1883-89; of Gr. Paducah, Ky.; R. The Ascension, Mt. Vernon, N. Y. Dep. to Gen. Conv. 1910.

***TAYLOR, Frederick Charles**, 205 So. 11th St., Norfolk, Neb.—Bish. B. A. 1898 (1st Cl. Classic Hons. Pr. of Wales Med.). d 1899, p 1900, Bp. Worthington. Genl. M. Dio. Neb. 1911. Exam. Chap. 1906-07 (Alas.). 1912 (Neb.); Dep. Gen. Conv. 1910 (Neb.). F St. Paul, Omaha and St. Mark, Florence, Neb. 1899-1900; St. Pet. Neligh, Neb. 1900-02; M. at Valdez, Alaska, 1902-07; R. of Chr. Central City, Neb. 1907-11.

TAYLOR, George Farrand, 2601 N. 11th St., St. Louis, Mo.—Ho. B. A. 1904; G. T. S. 1908. d and p 1908, Bp. Williams (Mich.). Head of Ho. Cross House, St. Louis, 1910. F Asst. of St. Pet. St. Louis, 1908-10.

TAYLOR, Harry Leroy, 287 Convent Ave., New York City.—Cor. A. B. 1898; Fell. in Sage Sch. of Phil. 1898-1900; Un. Theo. Sem. B. D. 1903, Fell. 1903-05; Un. of Halle, 1903-04; of Berlin, 1904-05; Un. Chic. Div. Sch. Fell. 1906, M. A. 1907. d 1907, Bp. Anderson, p 1907, Bp. Lawrence. St. Luke, New York, 1909. F St. Edm. Chicago, 1907; Instr. in O. T. Epis. Theo. Sch. Cambridge, Mass. 1907-08; Asst. Emman. Boston, 1907-09.

TAYLOR, Henry G., Spirit Lake, Idaho.—d 1894, Bp. Potter, p 1903, Bp. Funsten. Miss. of No. Idaho, 1910. F Asst. The

Archangel, N. Y. City, 1894-97; Asst. St. Andr. same city, 1897-1901; St. Luke, Weiser, Ida. 1901-08; R. St. Luke, Coeur d'Alene, Ida. 1908-10.

TAYLOR, Homer Francis, 1446 Washington Ave., New York City.—G. T. S. 1900. d 1900, p 1904, Bp. Potter. R. St. Paul, New York City, 1905. F Asst. The Ho. Com. N. Y. City, 1900-05.

TAYLOR, Jefferson Randolph, Accomac, Va.—Un. Va. (Lat. and Math.) 1860; Theo. Sem. Va. 1888. d 1888, p 1889, Bp. Peterkin. R. of St. Jas. Accomac, 1904. F M. on Kanawha River, Kanawha Falls, 1888-89; R. of Trin. Moundsville, W. Va. 1890-93; of St. Matt. Oakland, Md. 1893-95; of St. Andr. Bryan, Tex. 1895-97; of Leeds Par. Fauquier Co. Va. 1897-1903; in C. of Leeds Par. 1904.

TAYLOR, Jesse Church, 103 E. Franklin St., Baltimore, Md.—d 1875, Bp. Whittingham, p 1882, Bp. Wilmer. Retired. F R. of St. John-the-Bap. Milton, Del.; R. St. John's Par. Hillsboro, Md. 1909.

TAYLOR, Julius L., Newbern, N. C.—d 1904, p 1906, Bp. Randolph. R. St. Cyprian, Newbern.

TAYLOR, Malcolm, Taunton, Mass.—Epis. Theo. Sch. B. D. 1899. d 1899, p 1900, Bp. Lawrence. R. St. Thom. Taunton, 1906. F Asst. St. John, Stamford, Conn. 1899-1900; Asst. Ho. Trin. Brooklyn, N. Y. 1900-1902; R. Chr. Woodbury, N. J. 1903-06.

TAYLOR, Malcolm S., Legerwood, N. C.—Pr. A. B. 1903; G. T. S. 1907. d 1907, p 1908, Bp. Greer. Prin. Patterson Sch. and M-in-C. Chapl. of Rest, Yadkin Valley, 1909. F C. St. Ann, Morrisania, N. Y. 1907-08; M-in-C. St. Paul's Miss. Asheville, N. C. 1908-09.

TAYLOR, Oswald William, 604 Penino Ave., Sellwood, Portland, Ore.—St. John's Coll. Winnipeg. d 1902, p 1903, Sask. Asst. Gr. Mem. Portland. F C. of St. Alb. Pro-Cathl. Prince Albert, 1902-03; R. of Prince Albert, 1903-06; P-in-C. of Ho. Trin. Wallace, Ida. 1906.

* **TAYLOR, Thomas Jefferson**, 28 Beverly Ave., East Lansdowne, Pa.—M. A. 1874. d 1858, Bp. Doane, p 1860, Bp. Williams. R. Adv. Kennett Square. F Chr. Miss. Franklinville, Philadelphia, Pa.

TAYLOR, William Orville, 39 Vick Park, B., Rochester, N. Y.—d 1897, p 1900, Bp. Walker. R. St. Steph. Rochester.

* **TAYLOR, William Patterson**, St. Paul's Rectory, East Orange, N. J.—Lch. B. 1886; Phil. Div. Sch. 1889. d 1889, Bp. Howe, p 1890, Bp. Rulison. R. of St. Paul, E. Orange, 1902. F Min-in-C. St.

Dav. Scranton, Pa. 1889-91; Chap. St. Mary Hall and Asst. St. Mary, Burlington, N. J. 1891-96; St. Pet. Morristown, N. J. 1896-1902.

TAYLOR, William W., Bridgeport, Pa.—Ken. A. B. 1875, A. M. 1884. d 1879, Bp. Scarborough, p 1880, Bp. Stevens. R. Chr. Upper Merion, Pa. 1909. F R. St. Steph. Clinton Heights, Pa. 1880-84; St. Thom. Battle Creek, Mich. 1884-86; Chr. South Amboy, N. J. 1886-88; St. Jas. Hestonville, Pa. 1889-92; Emman. Hastings, Mich. 1892-97; Chapl. Epis. Hospl. Philadelphia, 1897-1900; Asst. The Ho. Spirit, Nice, France, 1900-01; R. St. Pet. Hazelton, Pa. 1901-03; St. John, Mt. Pleasant, Mich. 1903-07; Gr. Holland, Mich. 1907-09.

TEMPLE, Charles, Palm Beach, Fla.—Un. B. A. 1882, M. A. 1885; G. T. S. S. T. B. 1886. d 1885, p 1886, Bp. Doane. R. Chr. Walton, N. Y. 1886. Assoc. R. Palm Beach (winter). F Brushton, N. Y. 1885; Fort Edward, N. Y. 1886-88; Malone, N. Y. 1888-96.

✠ **TEMPLE, Rt. Rev. Edward Arthur**, Amarillo, Texas.—Theo. Sem. Va. 1895. d 1895, Bp. Whittle, p 1896, Bp. Newton. First Missy. Bishop of North Texas, 1910. Cons. Bpp. Tuttle, Johnston, Kinsolving and Garrett. F R. of St. Thom. Warren Co. Va.; of Meade (Mem.), Front Royal, and White Post, Va. 1895-1903; St. Paul. Waco, Tex. 1903-10.

TEN BROECK, George Herbert, 1939 Iglehart St., Merriam Park, St. Paul, Minn.—Un. Wis. 1888; Sea. B. D. 1891. d 1891, p 1892, Bp. Whipple. R. St. Mary, Merriam Park 1894 and St. Steph. 1895. F R. St. Jas. Marshall, Minn. and pts. adjacent, 1891-94.

TEN BROECK, Henry H., Brandenton, Fla.—d 1868, p 1869, Bp. Kemper. Non-Par.

TEN BROECK, Joseph Anthony, Laurium, Mich.—Univ. Minn.; Sea. B. D. 1895. d 1895, p 1896, Bp. Whipple. Laurium. Standg. Com. 1911-12; Exam. Chap. 1903-12; Dep. Gen. Conv. 1904-07-10. F Gr. Minneapolis, 1895-1901; R. of Chr. Calumet, Mich. 1901.

TEN BROECK, Robert Carpenter, Fari-bault, Minn.—Un. Minn. B. A. 1903; Sea. B. D. 1906. d 1906, p 1907, Bp. Edsall. R. St. Andr. Valparaiso, 1911. Non-Par. F Worthington and Windom, Minn. 1906-09; Instr. Sci., Hist. and Mil. Tac., Breck Sch. Wilder, Minn. 1907-09; Asst. St. J.-the-Evang. St. Paul, Minn. 1909-10.

TEN BROECK, William Pray, Fari-bault, Minn.—Sea. D. D. 1903; Nash. d 1862, Bp. Kemper, p 1865, Bp. Stevens. Prof. of Ch. Hist. Sea. Div. Sch. and R. of the Adv. Farmington. F Sparta, Wis.; Sewick-

ley, Pa.; St. John, Pittsburgh, Pa.; Chr. Green Bay, Wis.; Chr. La Crosse, Wis.; Chr. St. Paul, Minn.; All SS. Northfield, Minn.; Holy Cr. Dundas. Author: "The Genesis and Exodus of the Gospel, or the Two Eminent Days of Our Lord Jesus Christ."

TENNENT, John Courtois, Falls Church, Va.—Jeff. M. D. 1873. d 1857, Bp. Meade, p 1858, Bp. Smith, Non-Par. Dio. Wash. F St. Jas. Accomac Co. Va. 1857-58; Chr. Elizabethtown, Ky. 1858 and 1867; St. Paul, Sampson Co. N. C. 1863; Chap. C. S. A. Northern Va. 1865; Chr. and St. Phil. Laurel, Del. and St. Luke, Seaford, Del. 1870-73; St. Paul, Prince George Co. Md. 1873-78. Author: "Natural System of Universal Knowledge, with 80,000 References"; "Subjects in Composition for Schools and Authors"; "Index Rerum or Common Place Book for Students"; Catalogues for Libraries on Miscellaneous and Special Subjects.

TENNEY, Albert Francis, Pelham Manor, N. Y.—Am. B. A. 1869, M. A. 1904; Un. Sem. 1872. d 1882, p 1882, Bp. Potter. R. Chr. Pelham, 1893; Instr. in Voice Culture, Berkeley Div. Sch. Middletown, Conn. F R. All SS. Briar Cliff, N. Y. 1882-84; Gr. Madison, N. J. 1884-88; Asst. St. Ann, Brooklyn, N. Y. 1888-93; Instr. in Eloc. General Theological Seminary, 1903. Author: "Elocution and Expression" (E. F. Dutton, 1906, \$1.50).

TERRY, Milton R., Sussex, Wis.—d 1909, p 1910, Bp. Webb. R. St. Alban, Sussex.

THACKERAY, Charles L., Watsonville, Cal.—d 1902, Bp. Talbot, p 1907, Bp. Nichols. R. of All SS. Watsonville, 1906. F St. Luke, Selma, 1902-06.

THAYER, William Greenough, Southborough, Mass.—Am. B. A. 1885, M. A. 1888, D. D. 1907; Epis. Theo. Sch. B. D. 1889; Col. M. A. 1906. d 1889, Bp. Potter, p 1890, Bp. Paddock. Head Master, St. Mark's Sch. and R. of St. Mark, Southborough 1894. F R. St. Andr. Ayer, Mass. 1889-94; Mast. in Groton Sch. 1886-87, 1889-94. Mem. Standg. Com. Dio. Mass.

THOMAS, Albert Sidney, Cheraw, S. C.—S. C. Mil. Acad. B. S. 1892; G. T. S. B. D. 1902. d 1900, p 1901, Bp. Capers. R. of St. Dav. Cheraw, 1908. Exam. Chap. (S. C.) 1912. F R. St. Matt. Darlington, S. C. 1900. Sec. Dio. S. C.; Mem. Stand. Com.; Dep. to Gen. Conv. Dio. S. C.

THOMAS, Clarence Albert, Canonsburg, Pa.—G.T.S., B.D. d 1900, p 1901, Bp. White. R. of St. Thom. Canonsburg. F R. St. Phil. Circleville, O.; Eastville, Va.; R. of St. Geo. Helmetta, N. J. 1906.

THOMAS, Edmund Crawford, 116 Washington St., Hartford, Conn.—Tr. B. S. 1903; Berk. 1906. d 1906, p 1907, Bp. Talbot.

R. St. Jas. Hartford, 1912. P.-in-C. St. Luke, Lancaster, N. H. 1908-12. F Asst. of St. Luke, Scranton, Pa. 1906-08.

THOMAS, Edward Seymour, 527 Maple St., Fall River, Mass.—Ya. B. A. 1888; Epis. Theo. Sch. B. D. 1894. d 1894, Bp. Clark, p 1894, Bp. Lawrence. F R. St. Paul, N. Andover, Mass. 1894-1903; R. Calv. Clifton, O.; Cincinnati, 1902-03; St. Mk. Fall River, 1903-11.

THOMAS, Ernest Sydnor, 246 E. Sharpnack St., Germantown, Pa.—d 1907, p 1908, Bp. Whitaker. In C. of St. Barn. Missn. Germantown, 1907.

THOMAS, George Herbert, Fitchburg, Mass.—Ya. B. A. 1895, M. A. 1898; Epis. Theo. Sch. B. D. 1898. d 1898, p 1899, Bp. Lawrence. R. of Chr. Fitchburg, 1906. Exam. Chap. 1910-12; Standg. Com. 1912. F Asst. St. Mark, Minneapolis, Minn. 1898-99; R. of All SS. same city, 1899-1906.

THOMAS, George William, Perryman, Md.—Ho. 1893. d 1893, p 1893, Bp. Paret. Perryman, 1912. F St. John, Western Run Par. Md. 1893-99. St. Paul's Par. Frederick Co. 1899; and P. in C. of Zion Par. Urbana, 1903-12.

THOMAS, Harold, Florence, S. C.—Univ. So. G. D. 1899. (Knight Med. Declam. and Louisiana Med. Orat. 1897.) d 1899, p 1900, Bp. Capers. St. John's Par. Florence, 1901-05, 1907; Chr. Mars' Bluff, S. C. 1902-05, 1907. F St. Tim. Columbia, 1899-1902; All SS. Lexington, 1899-1902; St. John, Winstboro, 1900-01; Trin. Chapel. Miss. Columbia, 1901, all in S. C. In C. St. John. Chapel. 1903, and St. Tit. Chapel. (colored), 1902-05; Asst. St. Jas. Wilmington, N. C. 1905; R. Ch. of Redeem. Orangeburg, S. C. 1906-07; Missy-in-C. St. Steph. St. Stephens, 1910.

THOMAS, Harold Livingston Reed, 19 E. Fourth St., Mount Vernon, N.Y.—Col. B. A. 1905; G. T. S. 1908. d 1908, p 1909, Bp. Greer. Asst. of Trin. Mt. Vernon, 1909. F of the Med. Kingsbridge, N. Y. City. 1908-09.

THOMAS, Harris B., Valdosta, Ga.—R. Chr. Ch. Valdosta. F R. of Wellsburg, W. Va.; M. at Ponce, P. R. 1902; Cedar-town, Ga.

THOMAS, Henry, Hyattsville, Md.—Dick. B. A. 1875; Tr. M. A. 1880; Theo. Sem. Va. 1878. d 1878, p 1879, Bp. Pinkney. R. Pinkney (Mem.) Hyattsville, 1908. F R. St. Pet. Poolesville, Md. 1878-88; Trin. Martinsburg, W. Va. 1888-99; St. Pet. Smyrna, Del. 1899-1901. Calv. Asheville, N. C. 1901-04; Epiph. Laurens, with St. Luke, Newberry, S. C. 1904-05; St. Mich. and AA. Washington, D. C. 1905-08.

THOMAS, James Bishop, Rochester, N. Y.—Halle, Ph. D. 1900; Rut. B. A. 1892; Epis. Theo. Sch. B. D. 1895; Un. Theo. Sem. 1892 (Entr. Exam. Pr. 1888; Ment. Phil. Pr. 1891; Eng. Comp. Pr. all at Rut.). d 1895, p 1896, Bp. Lawrence. R. of St. Andr. Rochester, 1907. **F M. St. Steph.** Cohasset, Mass. 1895-98; "Spec. Asst." St. Mich. N. Y. City. 1901-02; Pro-Cath. N. Y. City, 1903-05; Asst. of Trin. New Haven, Conn. 1906-07; of St. John, Stamford, Conn.

THOMAS, Lloyd Brant, Carson City, Nev.—Coll. C. N. Y. B. A. 1902; Col. B. A. 1903; Epis. Theo. Sch. B. D. 1906. d 1906, Bp. Greer, p 1906, Bp. Spalding. R. of St. Fet. Carson City, 1910. Sec. Counc. of Adv. **F M.** at St. Andr. Battle Mountain, St. Geo. Austin, St. Jas. Eureka, Nev. 1906-08; R. of St. Mk. Tonopah, Nev. 1908-10. Chmn. Soc. Ser. Comm. Editor: "Nevada Churchman," 1912.

✠ **THOMAS, Rt. Rev. Nathaniel Seymour**, Cheyenne, Wyo.—Un. Minn. B. A. 1889; Camb. Eng. 1891; Kan. Theo. Sch. B. D. 1895; Phil. Div. Sch. S. T. D. 1909. First Missy.-Bishop of Wyoming. Cons. 1909 by Bpp. Tuttle, Whitaker, Peterkin, Talbot, Funston, Mackay-Smith, Scarborough, Darlington and Olmsted. **F Ottawa**, Kan. 1892-93; **Topeka**, Kan. 1893-94; Prof. N. T. Exegesis in Kan. Theol. Sch., Dean of Atchison and in C. of St. Joh. and St. Paul, Leavenworth, Kan. 1894-97; R. St. Mat. Wheeling, W. Va. 1897-1900; R. Ch. of the Ho. Apos. Philadelphia and Lect. on Pastoral Care and Parochial Activities, Phil. Div. Sch. 1900-09.

THOMAS, Upton Beall, Troy, Ohio. W. and M. B. A. 1894; Theo. Sem. Va. 1897. d 1897, p 1898, Bp. Randolph. R. Trin. Troy, 1912. **F R. Chr. Blacksburg**, Va. 1897-1901; Asst. of Chr. Norfolk, Va. and Vic. of Emman. Chapl. 1901-05; Asst. of Gr. Baltimore, 1905-06. R. of St. Ann, New Martinsville, and Smithfield, 1906-12. Mem. Dio. S. S. Com. Dio. W. Va. 1907-10.

THOMAS, William Henry, Trenton Mich.—Ad. D. D. d 1891, p 1891, Bp. Littlejohn. Trenton. **F R. St. John, Ionia**, Mich.

THOMAS, William John Denziloe, 1226 Irving St., N. E. Washington, D. C.—St. S. 1890; Geo. Wash. 1909; G. T. S. 1893. d 1893, Bp. Potter, p 1894, Bp. Neely. R. of Brookland Par. D. C. **F R.** of St. Anne, Calais, Me. 1894-98; of Ho. Trin. Collington, Md. 1898-1901; Vic. of Epiph. Chapl. 1901-02; of St. Columb. Tenleytown, 1902-03; Dioc.-Missnr. of Wash. D. C. 1903-09. Del. to Pan-Angl. 1908.

THOMAS, William Matthews Merrick, Caixa, 37, Rio Grande do Sul, R. G. S., Brazil.—Univ. Va. B. A. 1901; Theo. Sem.

Va. 1904. d 1904, Bp. Randolph, p 1905, Bp. Kinsolving. R. of Our Sav. Rio Grande do Sul, and of Chi. in Sao José do Norte, Brazil, 1907. **F Prof. Theo. Sch. Rio Grande do Sul**. 1904-07.

THOMAS, William Reed, Highland Falls, N. Y.—St. S. B. A. 1869, M. A. 1872, B. D. 1884, D. D. 1889; G. T. S. 1872. d 1872, p 1872, Bp. Potter. Archdn. of Orange, 1887; R. Ho. Innoc. Highland Falls, 1872.

THOMPSON, Alexander William Hayden, Newark, N. J.—d 1906, p 1907, Bp. McVickar. Asst. Trin. Ch. Newark.

THOMPSON, Benjamin Fish, 502 S. State St., Dover, Del.—G. T. S. 1884. d 1884, Bp. Scarborough, p 1885, Bp. Rulison. R. Chr. Ch. Dover, 1910. **F Keyport**, N. Y. 1884; Asst. St. Mark, Mauch Chunk, Pa., 1884-87; R. Ashland, Pa. 1887-91; of St. Mich. Birdsboro, Pa. 1891-1907; Archdn. of Reading Archdny. 1902-10; Genl. Missy. 1907-10. Del. to Missy. Counc.; Mem. Bd. of Miss.; Supp. Dep. to Gen. Conv.; Sec. of Church Home; Mem. Com. on Increase of Endowment.

THOMPSON, Delbert F., Moorhead, Minn.—d 1886, p 1887, Bp. Whipple. Moorhead. **F Montevideo and Waseca**, Minn.; R. Trin. Wahpeton, N. D.

THOMPSON, Ebenezer, Sarasota, Fla.—Br. B. A. 1868; Phil. Div. Sch. B. D. 1871. d 1871, Bp. Lee, p 1872, Bp. Clark. Non-Par. Dio. Mass. **F St. Thom. Greenville**, R. I. 1871-73; St. Paul, Milwaukee, Wis. 1873-75; the Interc. Stevens Point, Wis. 1875-80; St. Paul, Lansing, Mich. 1881-87; Biloxi, Miss. 1889-1901; Trin. Woburn, Mass. 1902-04. Dep. Gen. Conv. 1895, 1898.

THOMPSON, Edgar Morris, 625 Clark St., Steven's Point, Wis.—W. Theo. Sem. 1894. d 1894, p 1895, Bp. McLaren. R. of the Interc. Steven's Point, 1908. **F St. John, Irving Park (Chicago)**, Ill. 1894-96; R. All SS. Ravenswood (Chicago), 1896-98; Asst. St. James, Chicago, 1898-99; R. St. John, Naperville, 1900; St. Jas. Goshen. 1901-04; St. John, Wausau, Wis. 1904-08.

* **THOMPSON, Enoch Magruder**, 820 17th St., N. W. Washington, D. C.—St. J. B. A. 1895; M. A. 1911; G. T. S. 1898. d 1898, p 1899, Bp. Satterlee. P-in-C. Chapl. of the Nativ. 1903, and M. of Res. (1908) Washington. **F Asst. of St. Paul**, 1898-1906; of the Pro-Cath. 1906-07.

THOMPSON, Frank, Portsmouth, N. H.—d 1878, Bp. J. P. B. Wilmer, p 1881, Bp. Galleher. Chap. U. S. Navy, 1881. **F Asst. Trin. New Orleans, La.** 1878-81.

THOMPSON, Frederick, Uniontown, Ky.—Tr. 1871; Ho. M. A. 1879; N. I. C.

Ph. D. 1901. d 1880, Bp. Williams, p 1884, Bp. Lee. R. of St. John's Sch. for Postulants, and Head of St. John's Assoc.-M. Uniontown, 1906. Exam. Chap. 1906.—F. R. St. John's Sch. Falkland, Del. 1881-84; Chr. New Brighton, Pa. 1884-86; Trin. Wrentham, Mass. 1886-87; St. Jas. South Bend, Ind. 1887-90; R. Canaan Acad. Conn. 1890-95; R. St. Paul's, Pleasant Valley, N. Y. with Miss. at Saltpoint and Hopewell Junction, N. Y. 1896-99; Chap. St. Alb. Sch. Knoxville, Ill. 1900-01; Warden, Rock River Mil. Sch. Dixon, Ill. 1901-05.

THOMPSON, Harry, Garvanza, Cal.—Nash. B. D. 1880. d 1877, Bp. Brown, p 1880, Bp. Welles. Non-Par. F. R. St. Paul, Watertown, Wis. 1879-81; Assoc.-R. Gr. Cedar Rapids, Ia. 1881-82; Canon Gr. Cath. Davenport, Ia. 1882-84; R. Trin. Logansport, Ind. 1884-86; St. Matt. Kenosha, Wis. 1886-1900; Vic. of the Angels, Los Angeles, Cal. 1908.

THOMPSON, Howard E., Woodbury, N. J.—G. T. S. 1878. d 1878, p 1879, Bp. Scarborough. R. St. Luke, Newbold-Westville, 1911; Sec. of Dio. 1909. F Asst. St. Tim. Roxborough, Pa. 1878-80; R. Trin. Woodbridge, N. J. 1880-84; of Chr. Woodbury, N. J. 1884-95; of Emman. Allegheny, Pa. 1895-1900; of St. Pet. Freehold, N. J. 1900-10.

THOMPSON, I. H. W., Fernandina, Fla.—d 1908, Bp. Weed.

THOMPSON, Jas. A., Walpole, Mass.—McG. B. A. 1893; Monr. Dio. Coll. S. T. L. 1894. d 1894, p 1895, Abp. Bond. R. Epiph. Walpole, 1909. F Warden, Que. 1894-96. Asst. St. Jude, Montreal, 1896-97; R. St. Mark, Ashland, N. H. 1897-1904; R. St. Andr. St. Johnsbury, Vt. 1904.

* **THOMPSON, James J. N.**, 1321 Albany St., Brunswick, Ga.—d 1890, Bp. Gregg, p 1894, Bp. Kinsolving. R. St. Ath. Brunswick, 1912. St. John-Bap. Tyler, Tex. 1891-96; Mobile, Ala. 1896-1912.

* **THOMPSON, James Neville**, St. Andrew's School, Concord, Mass.—Oxon. B. A. 1887, M. A. 1909. d 1893, p 1894, Bp. Gray. Asst. Mast. St. Andrew's School, Concord, 1900. F Brooksville and Assoc. Missns. 1893-1900; Leesburg and Assoc. Missns. 1897-1900, in So. Fla.

THOMPSON, James Woodward, Van Buren, Ark.—Fank. Coll. d 1893, p 1894, Bp. Leonard (O.). R. of Trin. Van Buren, 1907. F In C. Trin. Bellefontaine, O. 1893-1903; Lake Village Missy. Distr. Ark. 1903-07. Author: Poems and Exegetical Studies.

THOMPSON, Matthew George, Greenwich, Conn.—Bish. B. A. 1882, M. A. 1886. d 1886, p 1887, Bp. of Quebec. R. Chr.

Greenwich, 1895. Mem. Standg. Com. since 1906. F R. the Ho. Trin. Levis, P. Q. Can. 1886-88; in C. of St. John, L. I. City, N. Y. 1888-89; Sr. Asst. of the Ho. Trin. N. Y. City, 1889-95.

THOMPSON, Philip D., Hume, Fauquier Co., Va.—Un. Va. 1858; Theo. Sem. Va. 1862. d 1882, p 188—, Bp. Johns. R. Leeds Par. Fauquier Co. F Asst. Antrim Par. Va.; R. Epiph., Par. N. C.; R. St. Paul, Louisburg, N. C.; St. Steph. Oxford, N. C.; Chr. Kent Island, Md.; R. Wickliffe Par. Clarke Co. Va.; of E. New Market and Vienna, Md. Dio. E. 1897.

THOMPSON, Samuel Chalmers, Ocoee, Fla.—Univ. Ga.; Tr. d 1874, Bp. Littlejohn, p 1877, Bp. Howe. Oakland and Ocoee, 1912. F Asst. St. Ann, Brooklyn, N. Y. 1875-77; R. G. Shep. Scranton, Pa. 1877-78; C. St. Pet. Regent Square, London, Eng. 1878-81; St. Matt. Luton, 1881-83; Chr. Rotherhithe, London, Eng., 1883-87; In-C. Trin. Ch. Rensselaerville, N. Y. 1887; Emman. Southern Pines, N. C., 1909-10; Asc. Clearwater and Good Shep. Dunedin, Fla. 1910-12. Author: "Mental Index of the Bible and a Cosmic Use of Association" (1890).

THOMPSON, Samuel Edward, Mansfield, O.—Ken. B. A. 1905; Bex. B. D. 1908. d 1908, Bp. Vincent, p 1909, Bp. Leonard. Gr. Ch. Mansfield, 1910. F R. of Ravenna, O. 1908-09; Asst. of Our Sav. Akron, O. 1909-10.

THOMPSON, Wallace Faucett, Christ Church, Lockport, N. Y.—St. S. B. A. 1905, M. A. 1908; G. T. S. 1908. d 1908, Bp. Nelson (A.), p 1909, Bp. Doane. R. Chr. Ch. Lockport, 1911. F St. Paul Missn. Schenectady, N. Y. 1908-09; Ho. Cross, Fort Plain and G. Shep. Canajoharie, N. Y. 1909-11.

THOMPSON, Walter, Garrison-on-Hudson, N. Y.—Am. B. A. 1872, M. A. 1875; Ho. S. T. D. 1888. d 1875, p 1876, Bp. Doane. Non-Par. F Cambridge, N. Y. 1875-76; Waterford, N. Y. 1878-83; St. Phil-in-the-Highlands, Garrison-on-Hudson, 1883-98; In C. of St. Paul, Rome, Italy, 1886-87 and 1903-04; Cath. of St. J.-the-Div. New York, 1900-01; Chap. Amer. Ch. Luzerne, 1904. Author: Sermons and Addresses.

THOMPSON, William, 6706 Penn Ave., Pittsburgh, Pa.—Ken. D. D. Rec. Emer. St. Jas. Pittsburgh. F R. of St. Jas. Pittsburgh, Pa.

THOMPSON, William Ashton, 13216 Detroit Ave., Lakewood, O.—Br. 1899; Epis. Theo. Sch. B. D. 1901. d 1900, p 1901, Bp. McVickar. R. of Asc., Lakewood, 1911. F Asst. St. Paul, Cleveland, O. 1901-02; R. of St. Jas. Woonsocket, R. I. 1902-08; of Gr. Sandusky, O. 1908-11.

THOMPSON, William G., St. Thomas' Church, New York City.—G. T. S. 1898. d 1898, p 1899, Bp. Atwill. Asst. St. Thom. Chapl. New York City. F R. Trin. Independence, Mo. 1898-99; Ho. Trin. St. Joseph, Mo.; St. Simon's New York City; Stapleton, S. I., N. Y.

THOMSON, Arthur Conover, Portsmouth, Va.—Un. Pa. 1890; Theo. Sem. Va. 1893. d 1893, p 1895, Bp. Whittle. R. Trin. Portsmouth. F St. John, Tappan-hannock, Va. 1893-1895; R. the Res. Fernbank, O. 1895-99; Sec. of Dio. Miss. Com.; Dean of Norfolk, Va. Convoc. Editor: Diocesan Journal Dio. S. Va.

THOMSON, Charles Kenneth, St. Alban's Church, Chicago, Ill.—La. State Un. B. S. 1891, C. E. 1892; Col. M. A. 1905; G. T. S. 1905. d 1905, p 1906, Bp. Talbot. R. of St. Alb. Chicago, 1909. F Asst. of St. Mary Chapl. Reading, Pa. 1905-08; of Trin. Chicago, Ill. 1908; loc. ten. of same, 1909. Editor: "The Diocese of Chicago" (Dios. Paper) 1912.

THOMSON, Elliot H., Shanghai, China.—Theo. Sem. Va. d 1859, p 1859, 1st Bp. W. J. Boone. M. in Shanghai, China, 1860. Archdn. of Shanghai. Author: Translations New Testament, also large portion of Old Testament.

* **THOMSON, Robert John**, Dover, N. J.—Jns. Hop. (Spec.) 1889-91; Ya. B. D. 1894, I. L. B. 1897, I. L. M. 1898; Admtd. to Bar, 1897; G. T. S. 1908 (spec. stud.). d 1908, p 1909, Bp. Lines. R. St. John, Dover, 1912. St. Agnes Missn. Little Falls, 1908, F Congregtl. Min. 1888-1907.

THORN, William Barnaby, Oneida, Wis.—d 1881, Bp. Stevens, p—, R. Ho. Apos. Oneida. F R. Gr. Menomonic, Wis.; Marinette, Wis.

* **THORNBERRY, David Wilson**, Rawlins, Wyo.—Ken. B. A. 1896; Bex. 1898. d 1898, p 1899, Bp. Leonard. R. of St. Thom. Rawlins, 1907; Exam. Chap. 1908-12. F St. Barn. Dennison, O. and Trin. (Mem.) New Philadelphia, O. 1898-1905; St. Jas. Birmingham, Mich. 1905-07.

THURSBY, John W., Vancouver, B. C.—F Los Angeles, Cal.

✠ **THURSTON, Rt. Rev. Theodore Payne**, Muskogee, Okl.—Tr. A. B. 1891; Epis. Theo. Sch. B. D. 1894. Tr. D. D. 1911. d 1894, Bp. Lawrence, p 1895, Bp. Gilbert, Bishop of Eastern Oklahoma. Cons. 1911. F St. Paul, Owatonna, Minn. 1894-96; R. St. Paul, Winona, Minn. 1897-1903; of St. Paul, Minneapolis, to 1911.

TIBBALS, Charles Austin, Clinton, Conn.—Ya. Ph. B. 1872; Un. 1874. d 1877; Bp. Whittingham, p 1878, Bp. Scarborough. R.

of the Ho. Adv. Clinton, 1908. F Trin. Red Bank, N. J. 1878-81; St. Pet. Brooklyn, N. Y. 1881-86; Chr. Trenton, N. J. 1887-90; St. Thom. New Windsor, N. Y. 1891-95; Warwick, 1895-98; Chr. Marlboro, 1902; M-in-C. Trin. E. N. Y. Brooklyn, N. Y. 1904. Sec. Archdny. of Middlesex, Conn.

TIBBITS, Edward Dudley, Hoosac, N. Y.—Wms. B. A. 1881, D. D. d 1885, p 1888. Bp. W. C. Doane. R. of All SS. and R. of Hoosac Sch. Hoosac.

TIBBITS, John Knox, 374 Pleasant St., Concord, N. H.—Ya. B. A. 1892. d 1897, p 1898, Bp. Doane. P-in-C. St. Tim. Miss. (1897).

TICKNOR, Frank Benjamin, Dadeville, Ala.—Editing Secular newspaper.

* **TICKNOR, Henry Wilmer**, 32 E. Cervantes St., Pensacola, Fla.—Un. So. G. D. 1907. d 1908, Bp. Nelson (Atl.), p 1909, Bp. Strange. Asst. St. Mary, Milton, 1912. F Ho. Trin. Missn. Decatur, Ga. 1908; Asst. Chapl. of the Cross, Aurora and the Redeem. Edward, N. C. 1908-09; P-in-C. of the Atonc. Carnegie and St. Luke, Woodville, 1909-10; R. Wye Par. (Dio. E.) 1910-11.

TICKNOR, Joseph Almon, Whitinsville, Mass.—Ya. 1878; Berk. 1883. d 1883, Bp. Paddock, p 1884, Bp. Williams. P-in-C. of Trin. Whitinsville. F D-in-C. St. John, Williamstown, Mass.; P-in-C. of Trin. Collinsville, Conn.; R. of Union Par. Claremont (West.) N. H.; P-in-C. of Chr. Salmon Falls, N. H.; P-in-C. St. John Athol.

TIDBALL, Thomas Allen, Sewanee, Tennessee.—Theo. Sem. Va.; W. and M. D. D. 1878. d 1871, Bp. Whittle, p 1872, Bp. Johns. Prof. of Eccles. Hist. and Psl. Univ. of the South, Sewanee. F R. Trin. Portsmouth, Va. 1872-78; Chr. Lexington, Ky. 1878-85; St. Paul, Camden, N. J. 1885-93; the Epiph. Philadelphia, 1893-98; St. Luke and the Epiph. Philadelphia. 1898-1903. Author: "Christ in the New Testament" (1891).

TILLEY, John Jr., Barnesboro, Pa.—Col. B. A. 1896. d 1899, p 1900, Bp. Seymour. R. of St. Thom. Barnesboro, 1903. F All Angels', Decatur, Ill. 1899-1900; St. Paul, Rantoul, Ill. 1900-01; the Epiph. Ozone Park, L. I. 1901-03.

TILLEY, William James, 511 Davis Ave., Harrison, N. J.—Drew B. D. 1871. d 1880, p 1881, Bp. Bissell. Vic. of Trin. Newark, in C. of Chapl. at Harrison. F R. St. Steph. Middlebury, Vt., St. Thom. Brandon, Vt.; Gr. Amherst, Mass.

TILLINGHAST, John Huske, Eastover, S. C.—H. S. B. A. 1857; Theo. Sem. Va.;

Un. N. C. d 1861, p 1865, Bp. Atkinson. Miss. St. John and Zion, Richland Co. 1886. Exam. Chap. 1902.— F D-in-C. St. John, Rutherfordton, N. C. 1861-62; Chap. C. S. A. 1862-63; Asst. Trin. Mobile, Ala. 1863-64; St. Paul, Clinton, N. C. 1864-67; St. Luke, Salisbury, N. C. 1867-72; Zion and St. John, Richland Co. N. C. 1872-82; St. John's Chapl. Charleston, S. C. 1882-84; the Epiph. Eutawville, S. C. 1884-86.

TILLINGHAST, William Norwood, Washington, Va.—S. C. Mil. Acad. B. Sc. 1891. d 1897, Bp. Whittle (for S. C.), p 1898, Bp. Capers. R. of Bloomfield Par. 1901. F Genl. Miss. S. C. and Sec. to the Bp. 1897-98; M. of St. Steph. Ridgeway, and Assocd. Missions, 1898-1901.

* **TILLOTSON, Cyrus Olney**, Seabright Station, Santa Cruz, Cal.—St. S. B. A. 1874; Epis. Theo. Sch. B. D. 1876. d 1876, p 1877, Bp. Kip. R.-Emer. Calv. Santa Cruz, 1909; Mem. Cath. Staff in-C. of Miss. in Santa Cruz Co. F In C. Ho. Sav. Santa Clara, Cal. 1876-78; St. Mark, Cheyenne, Wyo. 1878-79; Butte City, Mont. with other Missns. 1879-82; R. of Calv. Santa Cruz, 1882-1908; In C. of Missns. in Monterey and San Luis Obispo Cos. 1908-09.

TILLOTSON, Edward, 60 Monument Ave., Swampscott, Mass.—Ya. B. A. 1897; Berk. Div. Sch. 1900. d 1900, p 1901, Bp. Brewster. R. of the Ho. Name, Swampscott, 1905. F St. Geo. Newburgh, 1900-02; Asst. of St. Paul, Boston, Mass. 1902-03; M-in-C. of same, 1903-05. Author: "Christian Citizenship" (Sermon. Pub. by req.).

TINDELL, Charles Henry, Waverley, Mass.—Harv. 1872. d 1881, p 1882, Bp. Huntington. Non-Par. Dio. C. N. Y. F Unitarian, 1872-80; Fayetteville, N. Y.; Sackets Harbor, N. Y.; Narragansett, R. I.; Portland, Me.; Hamilton, N. Y.; Trumansburg, N. Y.; R. Trin. Lowellville, N. Y.

TINKER, Charles Perley, 38 Bleecker St., New York City.—Wesln. Conn. Ph. B. 1889; Un. Bost. S. T. B. 1892. M. E. d and p, 1909, Bp. Greer. Supt. N. Y. P. E. City Miss. Soc. 1912. F of the N. Y. City Reformatory and Workhouse and Fordham Hosp. 1908-09; Chap. N. Y. City Prison and Penitentiary, 1909-12.

TODD, Edward Robertson, Fort Scott, Kan.—Sea. B. D. d 1911, Bp. Millsbaugh, p 1911, Bp. Brooke. R. St. Andr. Fort Scott, 1911.

TODD, Edward William, 2021 E. 22nd St., Cleveland, O.—d 1911, Bp. Leonard. M-in-C. Chr. Huron, 1911.

TODD, Francis Creswick, 24 Berkeley Ave., Orange, N. J.—Harv. B. A. 1900; St.

Steph. Ho. Oxford, Eng. 1901; Epis. Theo. Sch. S. T. B. 1904. d 1904, p 1905, Bp. Lawrence. R. of St. Andr. So. Orange, 1909. F Asst. Trin. Hartford, Conn. 1904-09.

TODD, George Sylvanus, 33 Bowdoin St., Boston, Mass.—Nash. B. D. 1873. d 1873, Bp. Whitehouse, p 1875, Bp. Wells. Asst. St. John the Evang. Boston. F R. St. Mark, So. Milwaukee, Wis.; Asst. Cath. Chicago, Ill.

TODD, Henry Baldwin, St. Peter's Rectory, Clifton, N. J.—d 1910, p 1912, Bp. Lines. In-C. St. Pet. Clifton, 1911.

TODD, Irving, Howe, Ind.—Ken. Ph. B. 1884, M. A. 1898. d 1894, Bp. Thomas, p—, Chapl. Howe Sch. and Princ. Lower Sch. Howe, Ind. 1902.

* **TODD, Leonard Enos**, Oakville, Conn.—Ya. B. A. 1906; Berk. 1909. d 1909, p 1910, Bp. Brewster (Conn.). Vic. of All SS. Oakville. F Asst. of the Asc. Fall River, 1909.

TODRIG, Aubrey Francis, Darlington, Wis.—d 1873, Bp. Cox, p—, R. Kemper Mem. Ch. Darlington. F R. the Asc. Gloucester City, N. J.; In C. St. Mary, Park Ridge, Ill.; Decatur, Ill.

TOFFTEEN, Olaf A., 4819 Langley Ave., Chicago, Ill.—State Coll. of Visby, A. B. 1885; Un. of Upsala, 1885-86; Jns. Hopk. 1902; Un. Chic. Ph. D. 1905. d and p 1893, Bp. Burgess. Pres. of the National Institute of Education, 1912. F R. of St. Ansgarius' Minneapolis, 1893-1902; of Emman. Chicago, 1902-05; Prof. Semit. Langs. and O. T. at W. T. S. Chicago, Ill. 1905-10. Author: "Before the Altar of the Lord" (Swedish, 1893, \$0.10); "The Two Sister Churches" (1895, \$0.10); "The Church of Our Fathers" (Swedish, 1897, \$1.50); "Myths and Bible" (1899, \$0.75); "Ancient Chronology" (Part I, University of Chicago Press, 1907, \$2.50); "Assyrian and Babylonian Geography" (Part I, University of Chicago Press, 1908, \$1.00); "The Historic Exodus" (University of Chicago Press, 1909, \$2.50).

TOLL, Eric Florus, 102 Pocasset Ave., Providence, R. I.—Un. Lund, Sweden, B. A. d 1905, Bp. Greer, p 1909, Bp. McVickar. Asst. of the Mess. Providence, 1908. F St. Dav. Missn. Phillipsdale, R. I. 1906-08.

✠ **TOLL, Rt. Rev. William Edward**, 1705 Heyworth Bldg., Chicago, Ill.—Nash. B. D. 1871, D. D. 1911. d 1871, p 1872, Bp. Whitehouse. Bishop-Suffragan of Chicago, 1911. Cons. by Bpp. Tuttle, Leonard and Anderson. F Asst. Gr. Chicago, 1871-72; R. St. Jas. Cleveland, O., 1872-74; of St.

Pet. Sycamore, Ill. 1874-81; of Chr. Waukegan, Ill. 1881-1907; Achdn. of Chicago, 1907-11.

TOLMAN, Herbert Cushing, Vanderbilt University, Nashville, Tenn.—Ya. B. A. 1888, Ph. D. 1890; Univ. Nashv. D. D. 1901. d 1895, Bp. Nicholson, p 1895, Bp. Coleman. Prof. of Greek Lang. and Lit. Vanderbilt University, 1894, Hon. Canon All SS. Cath. Mil. 1904. F Fellow of Yale, 1888-91; Asst. in Indo-Euro. Langs. Yale, 1891-92; Asst.-Prof. of Sanskrit Univ. of Wis. 1892-93; Prof. of Sanskrit and Actg. Prof. of Greek Univ. of N. C. 1893-94. Author (with President Harper, Univ. of Chicago): Harper and Tolman's "Caesar" (1891); Kerr and Tolman's "Gospel of Matthew in Greek" (1893); Harrington and Tolman's "Greek and Roman Mythology" (1894); Tolman and Stevenson's "Herodotus and Empires of the East" (1898); Tolman's "Persian Inscriptions," Grammar, Text, Translation (1893); "The Art of Translating" (1901); "Urbs Beata"; "A Vision of the Perfect Life" (1902); Tolman and Scoggin's "Mycenaean Troy," based on Dorpfeld's excavations (1904); "Via Crucis," The Lesson of Holy Week (1907); "Ancient Persian Lexicon and Texts" (1909); "Cuneiform Supplement" (1910); Co-Editor of "Oriental Series," 14 vols. of which are ready or in preparation. Member of First Intern. Cong. of Archaeologists, Athens, Greece, 1905.

TOLMAN, Marcus Alden, Bethlehem, Pa.—Phil. Div. Sch. 1862. d 1861, p 1863, Bp. A. Potter. Retrd. 1900. F R. St. Alb. Roxborough, Pa. 1861-65; of St. John, Franklin, Pa. 1865-74; of St. Mark, Mauch Chunk, Pa. 1874-1900. Mem. Stand. Com. since 1878 and Pres. same since 1895. Dio. Be.

TOLSON, George Meredith, High Point, N. C.—So. Bap. Sem. G. Theo. d 1896, p 1897. Bp. Watson. R. of St. Mary's High Point. F Asst. of G. Shep. Wilmington, N. C. 1896-97; R. of Ho. Trin. 1897-1901; of Calv. Wadesboro, N. C. 1901-02; Supt. of Missns. Charlotte (and Vicin.) N. C. 1903-04; R. of St. Steph. Oxford, N. C. 1904-05; Archdn. of Raleigh and R. of Gr. Weldon, N. C. 1906-08; R. of Upper Truro Par. Va. 1908.

TOMKINS, Floyd Williams, 1904 Walnut Street, Philadelphia, Pa.—Harv. B. A. 1872; G. T. S. 1875; Univ. Pa. S. T. D. 1900; Temple Coll. LL. D. 1905; Univ. So. D. D. 1912. d 1875, Bp. Ho. Potter, p 1876, Bp. Spalding. R. the Ho. Trin. Philadelphia. Dep. Gen. Conv. 1907 (Pa.). F Miss. in Col. three, in Wis. and Minn. four years; R. Chr. Hartford, Conn.; St. Jas. Chicago, Ill.; Gr. Providence, R. I. Author: "Following Christ" (1900); "The Christian Life"

(1897); "My Best Friend" (1901); "Beacons on Life's Voyage" (1903); "Helps Toward Nobler Living" (1909); "Faith and Life of a Christian" (1909); "Prayers for the Quiet Hour" (1910).

* **TOMLINS, William Henry**, Granite City, Ill.—G. T. S. 1876; St. S. B. A. 1873, M. A. 1876. d 1876, p 1877, Bp. H. Potter. P.-in-C. of Granite City 1912. F Stone Ridge, N. Y. 1876-79; Mattoon, Ill. 1879-80; Rantoul, Ill. 1880-83; Albion, Ill. 1883-86; St. Mary's, E. St. Louis, Ill. 1886; Gr. Estherville, Ia. 1898; St. Phil. Fayetteville, N. C. 1899; Gen. M. Dio. Sp. 1901; Missy. Chicago, 1903-08; Carrollton, Ill. 1908-12. Dep. Gen. Conv. 1895 (Sp.).

TOMPKINS, Edward Staats DeGrote, Brookline, Mass.—Ya. B. A. 1881. d 1884, Bp. Williams, p 1885, Bp. Doane. Non-Par. 1897. F R. Cossackie, N. Y. 1885-86; Asst. St. John, Troy, N. Y. 1886-91; R. Cossackie, N. Y. 1891-96. Author: "David's Realm" (1889); "An Honest Hypocrite" (1889).

TONG, King Wun, Shanghai, China.—d 1890, Bp. W. J. Boone, Jr., p 1903, Bp. L. R. Graves.

TONG, T. M., Shanghai, China.—d 1908, p 1909, Bp. Graves. Asst. Gr. Ch. Shanghai.

TOOLE, William, Dixon, Wyo.—St. Paul, Dixon. F Lexington, Neb.

TOOP, George Herbert, Matteawan, N. Y.—d 1901, p 1902, Bp. Brewster. R. St. Luke, Matteawan.

* **TOOTHAKER, Horace Edward**, 315 W. 5th St., Ottawa, Kan.—Bellevue Hosp. Med. Coll. M. D. 1896. d 1911, p 1912, Bp. Millspaugh. Ottawa, 1912. F Washington and Marysville, Kan. 1909-12.

* **TORRANCE, William Ladd**, 688 McDougall Ave., Detroit, Mich.—Berk. B. D. 1906. d 1905, p 1906, Bp. Leonard. R. St. Phil. Detroit.

* **TORRENCE, Geo. Paul**, Lafayette, Ind.—Ya. B. A. 1875. d 1878, p 1879. Bp. Williams. R. St. John, Lafayette, 1910. F St. Pet. Oxford, Conn. 1878-79; Gr. Long Hill, and Trin. Nicholas Farms, Conn. 1879-81; St. Thom. Bethel, Conn. 1881-90; St. Jas. Zanesville, O. 1890-96; P.-in-C. St. John, Cambridge, O. 1896-99; Archd. of Mich. City, 1899-1904; R. Geth. Marion, Ind. 1904. Del. Gen. Conv. (S. O.) 1895; (Mich.) 1907; Exam. Chap. (S. O., M. C. and Ind.); Mem. Stand. Com. Dio. M. C.

TOTTY, John, "Rosedene," 58 Richmond Wood Road, Bournemouth, Eng.—d 1894, Bp. Whitaker. Non-Par. Dio. Pa.

TOURET, Frank Hale, 816 N. Nevada Ave., Colorado Springs, Col.—Harv. A. B.

1897, A. M. 1901; Epis. Theo. Sch. B. D. 1903. d 1903, Bp. Lawrence, p 1904, Bp. McVikar. R. Gr. Ch. Colorado Springs 1910. F Asst. St. John, Providence, R. I. 1903-04; of Chr. Detroit, Mich. 1904-06; R. St. Luke, Fort Collins, Col., 1908-10. Mem. Bd. of Miss. Dio. Col.; Treas. Colorado Coll. Colorado Springs, Col. 1907-08.

TOURTELLOT, Walter Roy, The Rectory, Douglas Ave., Providence, R. I.—Br. B. A. 1898; Epis. Theo. Sch. B. D. 1904. d 1904, p 1905, Bp. McVikar. R. of St. Thom. Providence, 1904.

TOVEY, Albert Edward, Bombay, India.—Un. Lond. B. Sc. (Hons. in Zoo. and Geol.) 1876, D. Sc. (Branch and Comp. Anat.) 1882. f d 1888, p 1889, Bp. of Manchester. F C. of St. Steph. Barnley, Eng. 1888-92; Mission-P. of St. J.-the-E. Cowley, Eng. 1892-95; of Ho. Name, Poona, Ind., 1895-98; of St. Pet. Mazagaon, Bombay, India, 1898-1904; Soc. of St. J.-the-Evang. Boston, Mass. 1904.

TOWER, Edward Clarence Moyses, 225 W. 99th St., New York City.—G. T. S., S. T. B. 1907. d and p 1906, Bp. Edsall. Asst. of St. Mich. N. Y. C. 1907. F St. John, Hutchinson, Minn. 1906-07.

TOWERS, Frederick, Aquasco, Md.—Univ. N. B. B. A. 1877; Harv. M. A. 1895. d 1879, p 1881, Bp. of Fredericton. R. St. Paul's Par. Pr. Geo. Co. F Canterbury, N. B.; Petersville, N. B.; Thomastown, Me.; South Bend, Ind.; Daytona, Fla.; Chapel Hill, N. C.; Asst. St. Pet. Cambridge, Mass.; R. of Chr. Ch. Conway, N. H. 1905.

TOWLE, William Harrison, Ashland, Me.—Lichfield Theo. Coll. Eng. 1892. d 1894, Bp. of Ripon (for Lichfield), p 1895, Bp. of Lichfield. R. Emman. Ashland. F Asst. of St. Mary, Wolverhampton, Eng. 1894-96; St. Pet. Bishop Auckland, 1896-98; Chester, Pa.

TOWNLEY, Frank Maxwell, 1092 Dean St., Brooklyn, N. Y.—T. C. D. B. A. 1895, M. A. 1899, Theol. Hon. 1896. d 1895, Bp. Stack, p 1896, Abp. of Dublin. R. St. Barth. Brooklyn. F C. of Trallee; Mil. Chap. to the Royal Horse Artillery; C. of Chr. Brooklyn; R. the Redeem. Merrick, 1902.

***TOWNSEND, Charles**, Rosemont, Pa.—Pr. B. A. 1903; G. T. S. B. D. 1906, d 1906, p 1907, Bp. Scarborough. R. Good S. Rosemont, 1912. F Assoc.-M. of N. J. 1906-08; R. Ch. of the Heav. Rest, Plainfield, N. J. 1908-09; Chr. Bordentown, N. J. 1910-12.

TOWNSEND, George, Salt Lake City, Utah.—Oxon. B. A. 1899; K. C. D. B. L. 1904. d 1905, p 1906, Bp. Spalding. Salt Lake City. F Provo, Utah. Author: "Con-

version of Mormonism" (Church Miss. Pub. Co. 1911, \$0.25); Contrib. to Mag. on Irish Questions.

***TOWNSEND, John Hardenbrook**, Hamden, Conn.—Brooklyn Polyt. A. B. 1875; G. T. S. 1881. d 1880, p 1881, Bp. Littlejohn. Gr. Hamden, 1912. F Asst. St. Paul, Glen Cove, L. I. 1880-81; R. St. John, Camden, N. J. 1881-91; of the Asc. Atlantic City, N. J. 1891-1910; St. Paul, Windham and Willimantic, Conn. 1910-12.

TOWNSEND, Smith DeLancey, 251 W. 80th Street, N. Y. City.—Ho. B. A. 1880, M. A. 1883, D. D.; G. T. S. 1883; St. S. Ph. D.; St. J. LL. D. d 1883, p 1884, Bp. Seymour. R. of All Angels, New York City. F Asst. St. John, Decatur, Ill. 1883-84; R. St. Luke, Whitewater, Wis. 1884-87; Assoc.-R. of All Angels, N. Y. City, 1887-97.

TOWSON, Emory Shailer, 2814 Oxford St., Philadelphia, Pa.—Shurt. 1886; Jno. Hopk. (Spec.) 1888. d 1897, p 1898, Bp. Randolph. R. of the Cov. Philadelphia, 1909. F D. and P. Bristol, Va. 1897-99; Brandon, Va. 1899-1901; R. Palmyra, N. Y. 1901-09.

TOY, Eugene Ledentu, Babylon, Long Island, N. Y.—St. S. (Pr. Nat. Phil. and Astron. 1867; Hellenistic Greek, 1868). B. A. 1868, B. D. 1895, S. T. D. 1910; G. T. S. 1871. d 1871, p 1872, Bp. H. Potter. P-in-Ch. St. Eliz. Chapl. North Babylon, 1901. F Asst. of the Advent, N. Y. City, 1871-73; R. St. Paul, Franklin, N. Y. 1873-75; St. Pet. Helena, Mont. 1875-78; St. John Essex, N. Y. 1878-83; Chr. Schenectady, N. Y. 1883-91; St. John-the-Evang. Stockport, N. Y. 1891-95; Zion, Sandy Hill, N. Y. 1895-1901.

TRACY, Ellsworth Morton, Thomaston, Conn.—Tr. B. A. 1900, M. A. 1902; G. T. S. 1903. d 1903, p 1904, Bp. Brewster. R. of Thomaston, 1909. F St. Geo. Maplewood, N. J. 1904-09.

TRACY, Leland H., Apartado 99, Guadalupe, Mexico.—Univ. Cal. B. L. 1900. d 1910, Bp. Burgess, p 1911, Bp. Aves. Dn. St. Andr. Theo. Sem. 1912. F Presby.; St. Lydia, Brooklyn, N. Y. 1909-10; St. Mary, Chihuahua, 1910-11.

TRACY, Uriah Tracy, 442 Franklin Ave., Brooklyn, N. Y.—d 1859, p 1860, Bp. H. Potter, Non-Par. F Asst. Asc. N. Y. City 1859-60; R. Chr. Bay Ridge, N. Y. 1860-65; St. Paul, Yonkers, N. Y. 1866-69; Asst. Ho. Trin. N. Y. City, and Teach. in House of Evang. 1869-71; R. Ref. and Epiph. N. Y. City, 1871-84; Miss. 1884-89; Almoner Cath. Incar. L. I. 1889-94; Gr. Eddy, N. M. 1894-98; Ch. Char. Found. Brooklyn, 1898-1907; M. in N. M. and L. I. 1907-12.

TRAGITT, H. Nelson, Rollo, Mo.—St. S. B. A. 1886, M. A. 1889; G. T. S. 1889. d

1889, p 1890, Bp. H. Potter. R. of Rollo. F All SS. Rosedale, N. Y. 1890-92; Imman. Ansonia, Conn. 1892-95; Asst. St. John, Waterbury, Conn. and In C. of St. Paul, 1895-96; R. of same 1896; St. Mary, Webster, S. D.; R. of Milbank, S. D.

TRAGITT, Josephus, Seymour, Conn.—G. T. S. T. B. 1878. d 1878, p 1879, Bp. H. Potter. Non-Par. F Spring Valley, N. Y. 1879-80; Asst. St. John-Evang. N. Y. City, 1880; Brookhaven and Yaphank, L. I. 1880-81; Emporium, Pa. 1881-85; Port Allegany and Driftwood; Norwood and Norfolk, N. Y. 1885-86; East Berkshire, Richmond and Montgomery, Vt. 1887-94; R. Chr. Bethany, Conn. 1894-97.

TRAPNELL, Richard Watkins, 209 Tazewell St., Bluefield, W. Va.—Un. W. Va. 1902; Theo. Sem. Va. 1906. d 1906, p 1907, Bp. Gravatt. R. of Chr. Par. Bluefield, 1907. F St. Andr.-on-the-Mountains, Jefferson Co. W. Va. 1906-07.

TRATHEN, Marcus A., 160 N. 5th St., Brooklyn, N. Y.—Bedeau Coll. 1891. d 1900, Bp. Littlejohn, p 1903, Bp. Seymour. C. Ch. of the Asc. and V. St. Mich. Brooklyn, 1911. F Asst. The Atonem. Brooklyn, 1900-01; R. St. Paul, Rantoul, 1901-03; In C. St. Clem. Brooklyn, 1904; R. of St. Mich. Brooklyn, 1904-08; of St. Andr. Shippensburg, Pa. 1908-09.

TRAVERS, Edward Schofield, U. S. Military Academy, West Point, N. Y.—Tr. B. A. 1898, M. A. 1901; Berk. 1901. d 1901, Bp. Brewster, p 1902, Bp. Worthington. Chap. U. S. Mil. Acad. 1906. F Asst. Chr. Poughkeepsie, N. Y. 1902-1904; of Gr. Chapl. N. Y. City, 1901-02; of Trin. Boston, Mass. 1904-06.

TREDER, Oscar F. R., East Hampton, L. I.—St. S. B. A. 1901 (Pr. Orat. Pr. Phil. 1901); G. T. S. 1904. d 1904, Bp. Doane, p 1905, Bp. Nelson (A.). R. of East Hampton, 1905. F Asst. St. Luke, Mechanicsville, N. Y. 1904-05.

TREGO, Benjamin T., Troy, N. Y.—d 1890, Bp. Knight, p 1891, Bp. Grafton. Non-Par. F R. of St. John, West Saginaw, Mich.; Hobart, N. Y.; R. of St. Mark, Green Island, N. Y. 1902.

* **TRENBATH, Robert Wight**, 296 Hamilton Ave., Trenton, N. J.—Tr. B. A. 1903; M. A. 1908; G. T. S. 1906. d and p 1906, Bp. Scarborough. R. of Chr. Trenton, 1908. F Head of Assoc.-M. of N. J. 1907; R. of St. Jas. Trenton, 1906-08. Registrar, 1907; Exam. Chap. 1908 and Chmn. of Apportion. Com. Dio. N. J. 1910. SS. Comm. of Dio.

* **TRESCHOW, August Michael**, 28 N. College St., Washington, Pa.—Copenhagen,

B. A. 1878; Tech. Coll. Copenhagen, C. E. 1887. d 1902, p 1903, Bp. Brown. R. of Washington. F Mena Convoc. of Ark. 1903-05; R. St. Paul. Batesville, Ark. 1905-08; of Chr. of the Cov. Junction City, Kans. 1908-10; P-in-C. of St. John. Chapl. Corapolis, Pa. 1910-11. Author: Pamphlets and Translations.

* **TREW, Archibald George Lister**, 146 Avenue 56, E. Los Angeles, Cal.—T. C. T. B. A. 1862, M. A. 1873, D. D. 1889. d 1867, p 1868, Bp. of Toronto. R.-Emer. of All SS. Los Angeles, 1909. F Asst. St. James Cath. Toronto, Can. 1868; R. Chr. Ch. Toronto, 1870; Trin. Santa Barbara, Cal. 1879; San Gabriel, 1880; St. John, Oakland, 1892; The Epiph. Los Angeles, 1895-1903; Mem. Ch. of the Angels, Garvanza and All SS. Los Angeles, 1904-07 (all in Cal.). Dep. Gen. Conv. 1886. '89, '95, '98, '01, '04, and '07. Prest. Stand. Com.; Exam. Chap.

* **TRICKETT, George Harvey**, Mt. Carmel, Ill.—St. S. B. A. 1890; G. T. S. 1893. d 1893, Bp. H. Potter, p 1894, Bp. Whitehead. Mt. Carmel, 1911. F Asst. St. Luke, Utica, N. Y. 1893-96; R. Gr. Mohawk, N. Y. 1896-1900; Carthage, N. Y. 1900-07; Marlborough, N. Y. 1907-09; Minneapolis, Kan. (temp.) 1909; Concordia, Kan.

* **TRIMBLE, David Lardner**, Pine Bluff, Ark.—Univ. So. (non-grad.); Nash. B. D. 1876. d 1871, Bp. Pierce, p 1876. Bp. Talbot. Non-par. F M. at Augusta and Searcy, Ark. 1781-77; Cannelton, Ind. 1878; Garrett, Ind. 1879; Peru and Delphi, Ind.; Camden, Ark. 1883. Dep. Gen. Conv. 1889.

TRIMBLE, James, 2017 Girard Ave., Minneapolis, Minn.—Gr. S. T. D. R. St. Matt. Minneapolis.

TRIMMER, John Amos, St. Peter's Rectory, Bay Shore, L. I.—d 1891, p 1892, Bp. Potter. R. of St. Pet. Bay Shore, 1909. F R. of St. Geo. Helmetta, N. J.

TRIPP, James Woodbury, Waterville, Me.—

TRIVETT, Jerome Feaster, 1366 12th Ave., Oakland, Cal.—Col. M. A. 1891; Ch. Div. Sch. of the Pacific, 1900. d 1903, p 1904, Bp. Nichols. R. of the Adv. Oakland, 1906. F P-in-C. St. Steph. M. Gilroy and St. Luke, M., Hollister, Cal. 1903-04; Supt. (1904) and Chap. St. Luke's Hosp. San Francisco, 1905-06.

TROTMAN, Charles, 3524 Lawton Avenue, St. Louis, Mo.—Mont. Dioc. Theo. Coll. d 1884, p 1885, Bp. of Montreal. Non-Par. F Asst. St. Geo. Montreal, Can.; R. Clarenceville, P. Q.; Asst. Cath. of Quebec, Can.; Waterloo, P. Q., Can.; St. Paul's, Richmond, Va.; R. Chr. Tuscaloosa, Ala.; The Redeem. St. Louis, Mo.

TROTT, Thomas L., Durham, N. C.—d 1907, Bp. Cheshire. Asst. St. Phil. Durham.

TROTTER, William R., Bristol, R. I.—Br. B. A. 1880, M. A. 1883; G. T. S. 1883. d 1883, p 1884, Bp. Clark. R. Trin. Bristol, 1884. R.-Emer. 1911. F Asst. of same 1883-84.

TROUT, Irenaeus, Grenada, Miss.—d 1894, p 1896, Bp. Gailor. R. All SS. Grenada, 1909. F Mason and Brownsville, Tenn. 1884-96; Union City, Tenn. 1896-97; R. Ho. Innoc-Como, Miss. 1897; Thayer, Mo.; Missy. Gulfport, Miss. 1902; All SS. Loveland and Missns. Col. 1905-06; Missy. to Seminole Indians in the Florida Everglades, 1907-09. Author: Various Tracts.

* **TROWBRIDGE, Walter Stephen**, Michigan City, Ind.—Nash. 1896. d and p 1896, Bp. Grafton. Dean, Trin. Cath. Michigan City, 1910. Standg. Com. 1911 and 1912. F Marshfield and Medford, Wis. 1896-97; Asst. St. Eliz. Philadelphia, 1897-98; R. St. John, Springfield, Mo. 1898-1905; P.-Grad. in Phil. and Psych. Un. Chic. 1905; R. of the G. Shep. Chicago, 1905-06; of St. Barth. (Englewood), Chicago, Ill. 1906.

TRYON, James Libby, 31 Beacon St., Boston, Mass.—Harv. B. A. 1894; Epis. Theo. Sch. B. D. 1897; Un. Bost. LL. B. 1909, Ph. D. 1910. d 1896, p 1897, Bp. Lawrence. Direc. New Eng. Dept. Amer. Peace Soc.; Sec. Mass. Peace Soc. 1911; Spec. Lect. on Intern. Arbitration, Epis. Theo. Sch. Cambridge, 1907-08. F Journalist, 1884-88; R. of All SS. Attleboro, Mass. 1897-1907; In C. St. John-the-Evan. Mansfield, 1900-07.

TSENG, T. F., Ichang, China.—d 1896, p 1901, Bp. Graves. M. at Ichang, 1896.

TSU, P. N., Shanghai, China.—Missy. in Shanghai Dist.

TSU, Y. Y., Shanghai, China.—d 1907, Bp. Graves. Missy. Shanghai District.

✠ **TUCKER, Rt. Rev. Beverley Dandridge**, 608 Washington St., Lynchburg, Va.—Roan. D. D. 1894; Theo. Sem. Va. 1873. d 1873, p 1875, Bp. Johns. Bishop-Coadjutor of So. Va. Cons. 1906, Bpp. Randolph, Peterkin, Gibson, Satterlee, Cheshire. F Farnham, Par. Va. 1873-82; R. St. Paul; Norfolk, Vt. 1882-1906. Author: "Confederate Memorial Verses"; "Poems on St. Paul's, Norfolk"; "Historical Sketches of the Colonial Church"; "Washington as a Churchman"; "My Three Loves"—Poems. (Neale Pub. Co., New York \$1.25).

TUCKER, Beverley Dandridge, Jr., University, Va.—Un. Va. B. A. 1902; Ch. Ch. Oxon. B. A. 1908, M. A. 1912. d 1909, Bp. Tucker, p 1909, Bp. Randolph. R. St. Paul. (Mem.) University of Va. 1911. F R. of

St. Jas. and St. Luke Pars. Mecklenburg Co. 1908-11.

TUCKER, Dallas, Bristol, Tenn.—d 1872, Bp. Johns, p—. R. Bristol Par. Washington Co., S. Va. F Portsmouth, O.; R. Bedford City, Va.

TUCKER, Gardiner C., Mobile, Ala.—d 1881, p 1882, Bp. Robertson. R. St. John, Mobile, 1885. F Bapt.; Chr. Collinsville, Ill. 1882-83; St. Jas. St. Louis, Mo. 1883-85. Standg. Com. 1888-90; Exam. Chap. 1890—; Dep. Gen. Conv. 1892.

TUCKER, Gardiner Leigh, Houma, La.—Univ. So. B. A. 1896, M. A. 1897. d 1898, p 1899, Bp. Wilmer. R. St. Matt. Houma, 1903. F Mobile Missns. 1898-1901; Asst. Chr. Cath. New Orleans, La. 1901-1903. Dept. to Gen. Conv. 1907 and 1910; Archdn. South La. 1910; Sec. S. S. Comm. Dio. La. 1909.

✠ **TUCKER, Rt. Rev. Henry St. George**, Kyoto, Japan.—D. D. d and p 1899, Bp. Randolph. Bishop of Kyoto, 1912.

TUCKER, Lewis Norman, McKeesport, Pa.—Phila. Div. Sch. B. D. 1909. d 1907, p 1908, Bp. Whitaker. R. St. Steph. McKeesport, 1910. F C. St. Mark, New York City, 1907; C. Ch. of the Advoc. (Mem.) Philadelphia, Pa. 1908; Missy. at Slatington, Pa. 1909.

TUCKER, Louis, Everett, Wash.—Univ. So. M. A. 1892; G. T. S. d 1895, p 1896, Bp. Wilmer. Trin. Everett, 1909. F Miss. Field around Mobile, Ala. 1895-97; R. Trin. Pass Christian, Miss. 1897; R. of Gr. St. Francisville, La. 1900; of St. Jas. Baton Rouge, La. 1905. Author: "Some Studies in Religion" (Yo. Churchman Co. Milwaukee, 1903, \$0.75).

TUCKER, Royal Kenneth, Red Lodge, Mont.—Un. So. B. A. 1903. d 1904, p 1905, Bp. Sessums. In C. of Calv. Red Lodge and 4 stations, 1911. F M. in La. 1903-07; Tr. Kirksville, Mo. 1907; Assoc.-R. of the Asc. Bradford, Pa. 1908; Troy, Pa. 1908-11.

TUCKER, William A., Hopkinsville, Ky.—d 1908, Bp. Brown, p 1910, Bp. Woodcock. R. G. Shep. Hopkinsville.

TUFFT, Robert A., Daytona, Fla.—W. Md. Coll.; Drew Theo. Sem.; G. T. S. d 1894, Bp. Scarborough, p 1894, Bp. Coleman. R. of Daytona. F Our Sav. Brooklyn; R. The Ho. Innoc. Baltimore, Md.; of Emman. Holmesburg, Philadelphia, Pa.

TUKE, Charles Edward, Walla Walla, Wash.—Tr. B. A. 1902, M. A. 1904; Berk. 1904. d 1904, Bp. Whitaker, p 1905, Bp. Brewer. R. of St. Paul, Walla Walla, 1911. F Missy. in Madison Co. Mont. 1904-07; R. of St. Luke, Billings, Mont. 1907-11.

TULP, A. Peter, Hackensack, N. J.—Rut. B. D. 1904. d and p 1910, Bp. Lines. R. Chr. Ch. Hackensack, 1910. F C. St. Paul, Englewood, N. J. 1909-10. Minister in Reformed (Dutch) Ch. in Amer.

TUMMON, Frederick North, Fitzgerald, Ga.—d 1893, p 1897, Bp. Hare. R. Fitzgerald, 1909. F M. at Sturgis, S. D. 1893-99; at Elk Point, S. D. 1899-1902. R. of Greeley, Col. 1902-04; of Georgetown, Col. 1904-05; M. at Spearfish, S. D. 1905-09.

TUNNELL, William Victor, 2420 6th St., Washington, D. C.—Howard Univ. B. A. 1884, M. A. 1889. LL. B., 1911; G. T. S. S. T. B. 1887. d 1887, p 1888, Bp. Littlejohn. Prof. of Hist. Howard Univ. 1906, and Vic. of St. Phil. Chap. Anacostia. 1903. F R. St. Aug. Brooklyn, N. Y. 1887-91; Prof. Logic. and Lit. Howard Univ. 1891-92; Warden of King Hall, Washington, D. C. 1892-1906.

TUPPER, Tullius C., 56 Queen Street, Atlanta, Ga.—Univ. Ark. D. D.; Univ. Miss.; Nash. d 1873, p 1874, Bp. Green. Chap. U. S. P. Atlanta, 1902. F Sardis, Como and Batesville, Miss. 1873-74; G. Shep. Memphis, Tenn. 1874-75; Chr. Little Rock, Ark. 1875-85; St. Paul, Leavenworth, Kan. 1886-90; St. Phil. Atlanta, Ga. 1891-92; Lecturing, 1892-96; St. Thom. Somerville, Tenn. 1896-97; R. St. John, Tusculumbia, Ala. 1897; Chr. Portsmouth, O. 1898; Chap. U. S. V. Spanish-American War, 1898-99; Chap. 5th Ga. Regt. Natl. Guards, 1900-01; R. Calv. Americus, Ga. and Chr. Cordele, Ga. 1900; Asst. St. Luke, Atlanta, Ga. 1901.

TURNER, Byrd Thornton, Madison Mills, Va.—W. and M. 1873; Theo. Sem. Va. 1878. d 1878, p 1879, Bp. Whittle. F R. of Emman. and St. John, Hanover Par.

TURNER, Charles H. B., Lewes, Del.—Univ. So. d 1883, p 1884, Bp. Young. R. of Lewes and Archdn. of Dover. F Fort George, Fla.; The Asc. Salida, Col.; Chr. Tyler, Tex.; St. Mich. and AA. Anniston, Ala.; St. Mary, Memphis, Tenn. Exam. Chap. and Mem. Standing Com. Dio. Del. Author: "Some Records of Sussex County, Del."

TURNER, Charles William, 27 Morning-side Ave., New York City.—St. Mark's, Chelsea, London, Eng. 1864. d 1867, Bp. Staley. p 1870, Bp. Kip. F Master St. Alban's Sch. Honolulu, Hawaii, 1867-69; Asst. San Francisco, Cal. 1869-71; R. St. Paul, Oakland, Cal. 1871-74; of St. John, Long Island City, N. Y. 1874-76; of St. Matt. Brooklyn, N. Y. 1876-89; of St. Matt. Dallas, Tex. and Dean of the Cath. Dallas, Tex. 1889-91; of St. John, Huntington, L. I. 1891-97; of St. Pet. La Grande, Ore. 1899-1903; of Gr. Menomonie, Wis. 1903. Author: "Annals of St. John's Church, Huntington, L. I." (1895; out of print).

TURNER, James Percival, Potrero Ave. and 25th St., San Francisco, Cal.—Bish. B. A. 1895; Ch. Div. Sch. Cal. 1898. d 1898, p 1899, Bp. Nichols. V. of Cath. Missn. of the G. Samar. San Francisco, 1900. F Mast. in Trin. Sch. and Asst. St. Joh. San Francisco, 1899-1900; Chap. St. Luke's Hospital, San Francisco, 1900-05.

* **TURNER, Robert Northam, Jr.**, Stottville, N. Y.—Br. B. A.; G. T. S. (Pr. Grk. and Ch. Hist. 1896). d 1896, Bp. Clark. p 1897, Bp. Worthington. St. Barn. Stottville, 1912. F Asst. Ho. Trin. Lincoln, Neb. 1896; R. St. Luke, Lincoln, 1897-99; R. St. Anne, Roxbury, Mass. 1899-1901; Asst. Transfig. Charl. N. Y. City, 1901-04; R. St. Pet. Hobart and M. at Stamford, N. Y. and Bloomville, 1905; Asst. of Cath. Albany; M. at Gloria Dei, Palenville.

* **TURNER, Thornton F.**, 288 Windsor Ave., Hartford, Conn.—Pr. B. S. 1888 (Pr. Architect.); G. T. S. 1902. d 1902, Bp. Worthington (for N. Y.), p 1903, Bp. Potter. R. of St. Thom. Hartford, 1909. F On Staff Calv. N. Y. City, 1902-09.

TURNER, William Robert, 6445 Drexel Road, Philadelphia, Pa.—d 1887, p 1888, Bp. M. A. DeW. Howe. R. of St. Paul (Meml.) Overbrook, 1908. F Shenandoah, Pa. 1887-89; Gr. Baltimore, Md. 1899-95; Epiph. Washington, 1895-97; St. Mich. and AA. Washington, 1897-1908.

TURNER, Wm. R. B., Grayton, Md.—Charlotte Hall, 1879. d 1890, Bp. Paret. p 1898, Bp. Satterlee. Durham Par. Charles Co. 1910. F St. Mark and Mt. Calv. Howard Co. Md. 1889-94; St. Barn. Queen Anne Par. Md. 1894; R. Chr. Chaptico, Wash.; King and Queen Par. Chaptico, Md. 1901; St. Andr. Par. and William and Mary Par. 1905; Archdn. of Charles and St. Mary's Md. 1903.

TUSON, William, 1730 Maple St., Vancouver, B. C.—Non-Par. Dio. Sac.

TUTHILL, Ernest C., Newton, N. J.—St. S. B. A. 1904; G. T. S. 1907. d 1907, Bp. Greer, p 1908, Bp. Talbot. R. Chr. Ch. Newton, 1911. F Asst. of St. Luke, Scranton, Pa. 1907-09; Asst. Trin. Ch. Boston, Mass. 1909-11.

✦ **TUTTLE, Rt. Rev. Daniel Sylvester**, 74 Vandeventer Pl., St. Louis, Mo.—Col. A. B. 1857, A. M. 1860, D. D. 1867; G. T. S. 1862; Univ. So. D. D. 1887; Wash. Univ. St. Louis, LL. D. 1902; Camb. LL. D. 1908; Union Coll. L. H. D. 1910. d 1862, p 1863, Bp. (Ho.) Potter. Presiding Bishop. Bishop of Missouri, 1886. Cons. Bpp. Hopkins, Ho. Potter, Odenheimer, Randall, Kerfoot, Neely. F Asst. Zion Ch. Morris, N. Y. 1862-63; R. of same, 1863-67; Bishop of Montana with jurisd. in Utah and Idaho,

1867-81; Bp. of Utah with jurisd. in Idaho, 1881-86. Author: "Reminiscences of a Missionary Bishop" (Whittaker, 1906).

TUTTLE, Dwight W., New Haven, Conn.—d 1902. Bp. Brooke. Non-Par. Dio. Okla. F M. at Muskogee, I. T. 1902.

TUTTLE, Isaac H., Pine Ridge Agency, S. D.—d 1883, Bp. Hare. Miss. Pine Ridge Agency.

TUTTLE-SMITH, James, Oatlands, Ridgefield, Conn.—Col. M. A. 1865; G. T. S. 1862; Univ. N. Y., D. D. 1880. Founder (1862) and R. for 25 years, then R.-Emer. The Ho. Sepulchre, N. Y. City. F apptd. by Pres. Lincoln Chap. U. S. Army 1865; Chap. Vet. 7th Regt. N. G. New York and of Lafayette Post, G. A. R.

TUZZIO, Vincente Angel, Colon, Cuba.—Benedict. Coll. 1904; Havana Sem. 1907; Ia. Christian Coll. B. D. 1909. d 1908, Bp. Knight. C. of Colon, 1908. F Bapt.

TWICHELL, Albert, Owatonna, Minn.—Sea. d 1908, p 1909, Bp. Edsall. Owatonna, 1911. F In C. of Pine Island Missn. 1908; Min. of M. E. Ch.

TWING, Cornelius W., Riverside, N. J.—St. S. 1883; G. T. S. (part co.) d 1893, Bp. Littlejohn, p 1894, Bp. Rulison. R. of Riverside, 1906. F In C. Freeland, Pa. 1893-97; R. St. Mary, Haledon, N. J. 1897.

TWOMBLY, Clifford Gray, 115 N. Duke St., Lancaster, Pa.—d 1894, p 1895, Bp. Lawrence. R. of St. Jas. Lancaster. F of St. Paul, Newton Highlands, Mass.

TYLER, Barrett P., Morristown, N. J.—R. M. B. A. 1902; Col. Law Sch. 1903; Theo. Dept. Vanderbilt Un. 1904; Un. of Munich, 1905; Ya. S. T. B. 1906. d 1907, p 1908, Bp. Lines. R. of the Redcem. Morristown, 1910. F Asst. of same, 1907; in C. of same in 1909.

TYLER, Charles Witcombe, The Rectory, Sheridan St., Haverhill, Mass.—Nash. B. D. 1892; N. Ill. Coll. Ph. D. 1894. d 1890, Bp. Knickerbacker, p 1891, Bp. Pierce. R. St. J.-the-Evang. Haverhill, 1905. F Oklahoma Ter. 1890-94; Gr. Clinton, Ia. 1894-1900. Del. Genl. Conv. 1892; Pres. Stand. Com. Okl.; R. of Trin. Newcastle, Pa. 1900-05.

TYLER, John Poyntz, Prospect St., Hagerstown, Md.—Theo. Sem. Va. 1888. d 1888, p 1889, Bp. Randolph. R. of St. John. Hagerstown, 1907 and Archdn. of Cumberland, Md. F Westover Par. Va. 1888-91; Cunningham Chap. Par. Va. 1891-95; Greenville, O. 1895-96; R. The Advt. Philadelphia, Pa. 1896-1904; Archd. Va. 1904-07. Mem. Dio. Bd. of Miss.; of Eccles. Court, Dio. Md.

TYLER, Samuel, 2239 Frances Lane, Walnut Hills, Cincinnati, O.—Ya. B. A. 1895; Epis. Theo. Sch. B. D. 1898. d 1898, Bp. Lawrence, p 1900, Bp. Potter. R. The Adv. Walnut Hills, Cincinnati, 1901. Dep. Gen. Conv. 1910. F Asst. St. Geo. N. Y. City, 1898-1901.

TYLER, Samuel Roger, Richmond, Va. Rand.-Mac. B. A. 1899; Vanderb. 1902; Theo. Sem. Va. 1904. d 1904, p 1905, Bp. Gibson. St. Mark, Richmond, 1909. F Asst. Ware and Abingdon Pars. Va. 1904; St. Paul, Hamilton, Va. 1905-09.

TYNDELL, Charles Noyes, 302 Green St., Fayetteville, N. C.—Harv.; Theo. Sem. Va. 1900. d 1900, Bp. Whittle, d 1901, Bp. Gibson. R. St. John, Fayetteville, 1910. F Assoc. R. St. Geo. Par. Fredericksburg, Va. 1900-01; R. St. John, Cape Vincent, 1901, and Sec. of First Dist. C. N. Y. 1904; of St. John, Gloucester, Mass. 1906-08; of St. Jas. Marietta, Ga. 1908-10; Sec. Dio. of Atlanta, 1909-10; Chrmn. Soc. Ser. Comm. Dio. E. C.; Sr. Dep. Miss. Dept. Council 1910—.

TYNER, Frederick Dufferin, 3848 Charles St., Omaha, Neb.—Tr. Un. Tor. B. A. 1901, M. A. 1902. d 1902, p 1903, Bp. of Tor. R. of St. Andr. Omaha, 1908. Standg. Com. 1910. F Asst. of St. Clem. Toronto, 1902-03; R. of Chr. Macleod, Alta. Can. 1903-08.

TYNG, Dudley, A. E. Mission, Wuchang, China.—Harv. A. B. 1902, A. M. 1903; Epis. Theo. Sch. B. D. 1909. d 1908, p 1909, Bp. Lawrence. Missy. at Hankow, 1909. F Asst. of St. Pet. Cambridge, Mass. 1908-09.

TYNG, Theodosius Stevens, Ashland, N. H.—Ken. B. A. 1869, M. A. 1878; Col. LL. B. 1871; Epis. Theo. Sch. B. D. 1874. d 1873, Bp. Neely, p 1874, Bp. Paddock. R. St. Mark, Ashland, N. H. 1910. F R. St. Jas. Cambridge, Mass. 1873-78; Missy. to Japan, 1878-1909; R. St. Tim. Sch. Osaka, 1879-86; Prof. Ho. Trin. Div. Sch. Tokyo, 1889-97; Pres. St. Paul's Coll. Tokyo, 1892-97; M.-in-C. St. Mark, Ashland, N. H. 1909-10. Author: "Kyogi Ryakusetsu" (Manual of Christian Doctrine, Osaka, Japan, 1886); Editor and Translator of "Sei Kokwai Kashu" (Hymns of the Ho. Catholic Ch., Osaka, 1883); Joint Translator of the Prayer-Book into Japanese (Tokyo, 1895) and of the Psalter (Tokyo, 1900).

TYRER, A. H., Muskoka, Ont.—Non-Par. Dist. of Kearney.

TYSON, Stuart Lawrence, The University of the South, Sewanee, Tenn.—Nash. 1895; St. John's Coll. Oxon. M. A. (2nd cl. Hon. Sch. of Theo.) 1903. d 1895, p 1897, Bishop Nicholson. Chap. and Prof. of N. T. Lang. and Interp. Univ. of the South, 1909. F in C. of St. Edm. Milwaukee, Wis. 1895-98; C. of St. Paul, Oxford, Eng. 1903-06;

Prof. of N. T. Exeg. W. T. S. Chicago, Ill. 1907-08. Author: "The Teaching of our Lord as to the Indissolubility of Marriage" (Univ. Press of Sewanee, \$0.75).

ULLERY, Jay F., White River Junction, Vt.—Bex. 1902. d 1902, p 1904, Bp. Leonard. White River Junction. F In C. of Jefferson, Ohio.

ULMANN, Aug., 29 Locust Hill Ave., Yonkers, N. Y.—G. T. S. B. D. 1885; Ho. D. D. 1898. d 1884, p 1884, Bp. H. C. Potter. Asst. St. Aug. Croton-on-Hudson 1911. Princ. Short Hills High Sch. 1909. F Asst. St. John, Yonkers, N. Y. 1884-85; R. Chr. Yonkers, N. Y. 1885-90; R. Trin. School, N. Y. 1890; Assoc. Princ. "Callisen School," 1904. Author: "St. Matthew and His Gospel" (1901).

UNDERHILL, Andrew F., 36 Washington Square, New York City.—Amh. 1881 d 1892, p 1893, Bp. Littlejohn. Assoc. Ch. of the Asc. New York City, 1909. F Asst. as D. G. Shep. Brooklyn, N. Y. 1892; M-in-C. same 1892; R. same, 1893; R. St. John, Yonkers, N. Y. 1899-1907. Senior Master, Cornwall Heights Sch. Cornwall-on-Hudson, N. Y. 1907-09. Mem. Amer. Ch. Bldg. Fund Comm. Author: "Valid Objections to So-called Christian Science" (Baker and Taylor Co. New York, 1904, \$0.50); "The Soul's Life Series" (The Gubilman Pub. Co., Newark, N. J. 1912. 25c).

UNDERHILL, Gilbert Rumsey, New York City.—Col. B. A. 1878; G. T. S. 1881. d 1881, Bp. Potter, p 1881, Bp. Scarborough. Asst. of the Redeem. New York City, 1912. F R. St. Mark's Hammoncton, N. J. 1881-83; Asst. Transfiguration, New York City. 1883-86; R. St. Mark's Hammoncton, N. J. 1886-91; of St. John, Camden, N. J. 1891-1909; Asst. St. Clem. Phila. 1909-12.

UNSWORTH, Samuel, Reno, Nevada.—St. S. B. A. 1875, M. A. 1878; G. T. S. S. T. B. 1886. d 1878, Bp. Potter, p 1881, Bp. Tuttle. R. Trin. Reno, 1894. F St. Paul Chapl. Salt Lake City, Utah, 1878-81; G. Shep. Ogden, Utah, 1881-94; Instr. in Greek State Univ. Nev. 1894-1908.

* **UPJOHN, Doane**, Plymouth, Wis.—d 1900, p 1904, Bp. Grafton. R. St. Paul, Plymouth. Standg. Com. 1912. F In C. St. John's Omro, and St. Mark's, Rosendale; Assoc. R. St. Paul's Oshkosh, Grace, Oshkosh, and Vic. of St. John, Shawano, all in Wis.

* **UPJOHN, Richard Russell**, 11 E. 29th St., New York, N. Y.—Cor. C. E. 1880. Nash. B. D. 1887. d 1887, p 1888, Bp. Brown (Fond du Lac). F Asst. of the Adv. Boston, Mass. 1887-88; of the Asc. Chicago, Ill. 1888-91; R. of the G. Shep. Rochester,

N. Y. 1891-94; Asst. St. Mary the Virg. N. Y. City, 1894-99; of the Transfig. N. Y. City 1900-03; R. St. Paul, Pleasant Valley, N. Y. 1903-12.

UPJOHN, Samuel, 5411 Germantown Ave., Philadelphia, Pa.—St. S. D. D. 1889. d 1866, p 1867, Bp. Williams. R. St. Luke, Germantown, Philadelphia, 1883. F Asst. St. Jas. New London, Conn. 1866-68; R. St. Mark, Augusta, Me. 1868-83.

UPSON, Charles Burton, Grand Forks, N. D.—

URBAN, Abram L., Lansdale, Pa.—d 1894, p 1894, Bp. Rulison. R. Ho. Trin. Lansdale. F Asst. St. Luke, Scranton, Pa. 1894-96; R. Chr. Woodbury, N. J. 1896-1901.

URBAN, Leigh Roy, 765 Crescent St., Astoria, N. Y.—G. T. S. G. Stu. 1905, Fell. 1905-07; Pr. A. B. 1900; Col. A. M. 1905; Oxford Eng. 1906-07. d 1904, p 1905, Bp. Scarborough. R. Redeem. Astoria, 1912. F of St. Bernard, Bernardsville, N. J. 1904-06; Asst. of St. Trin. Roxborough, Pa. 1908-12.

URBAN, Ralph Ernest, 102 So. Overbrook Ave., Trenton, N. J.—Pr. B. A. 1896, M. A. 1899. R. of All SS. Trenton, 1900. F Assoc.-M. same city, 1899-1900.

USBORNE, John, Honolulu, T. H.—T. C. T. d and p (1888), Bp. of Tor. R. of St. Clem. Honolulu.

USSHER, Sydney Neville, St. Bartholomew's Church, New York City.—Un. Pa. 1893; R. E. Theo. Sem. B. D. 1893; Un. Pa. Law Sch. 1903; Phil. Div. Sch. 1902. d 1902, Bp. Adams, p 1902, Bp. Mackay-Smith. Asst. R. of St. Barth. New York, 1908. F All SS. Philadelphia, Pa. 1902-03; Traveling. 1903-06; Dean of St. Mark, Pro-Cath. Grand Rapids, Mich. 1907-08.

VAIL, Sidney Lee, Natchitoches, La.—Univ., So. 1911, d 1911, p 1912, Bp. Sessums. Missy. at Natchitoches and three stations, 1911.

VAN ALLEN, Harry, 234 Grove Place, Utica, N. Y.—Gallaudet, B. A. 1889, M. A. 1898. d 1898, p 1902, Bp. Doane. M. to Deaf and Dumb in the Diocs. of A. 1898 and C. N. Y. 1902.

* **VAN ALLEN, William Harman**, Rector of the Advent, 28 Brimmer St., Boston, Mass.—Syr. Univ. Ph. B. 1890, Ph. M. 1897, S. T. D. 1904; Ho. M. A. 1899; St. S. L. H. D. 1910; Bish. D. C. L. 1911; Alfred Univ. LL. D. 1912. d 1894, p 1896, Bp. Huntington. R. of the Adv. Boston, 1902. F Sec. to Bp. Huntington and in C. of St. Anna and St. Luke, Chaps. Syracuse 1894-95; R. of the Epiph. Trumansburg, N. Y. 1895-97;

of Gr. Elmira, N. Y. 1897-1902. Author: "The Religion of Browning"; "King Charles the Martyr," a Study; "Our Fathers Have Told Us," a catena of Anglican Divines on Auricular Confession; "St. John the Divine," a Monograph; "A Christmas Posy"; "Mors Mortis"; "Blue Monday Musings"; "Saint Barnard On Loving God," a transl.; "Inasmuch"; "Alien Romanism vs. American Catholicism"; "The Spirit of Truth"; "Roman or American Catholic, Which?" "The Ambassadorial Character of the Priesthood"; "The Falsity of Christian Science, So-called"; "Travel-Pictures"; "Christ, Not the Pope, the Center of Unity"; "Travel-Pictures" illus. (Young Chman. Co. Milwaukee, 1912.)

VAN ANTWERP, William Henry, 7 W. 16th Street, N. Y. City.—Ho. B. A. 1858, M. A. 1861; Gr. D. D. 1886. d 1861, Bp. H. Potter, p 1862, Bp. DeLancey. Non-Par. F St. John, Oneida, N. Y. 1861-64; Trin. Omaha, Neb. 1864-68; St. Paul, Evansville, Ind. 1868-73; St. Paul, Rahway, N. J. 1873-81; St. Paul, Des Moines, Ia. 1881-89; Trin. Marshall, Mich. 1890-94; Gr. Holland, Mich. 1894-99; of St. John, Grand Haven, Mich. 1899-1900.

✠ **VAN BUREN, Rt. Rev. James Heartt**, San Juan, Porto Rico, or 281 Fourth Avenue, N. Y. City.—Ya. B. A. 1873; Berk. Div. Sch. D. D. 1902. d 1876, p 1877, Bp. Williams. Bishop of Porto Rico, 1902; Cons. Bpp. Peterkin, Lawrence, Brewster, Hall, Codman and Vinton. F St. Pet. Milford, Conn. 1876-78; Trin. Seymour, Conn. 1878-81; St. Paul's Englewood, N. J. 1881-84; St. Paul's Newburyport, Mass. 1884-90; St. Steph. Lynn, Mass. 1890-1901. Author: "Short History of the Christian Church" (1886); "Confirmation Addresses" (1900); "Latin Hymns in English Verse" (1904); "Sermons That Have Helped" (1908).

VANCE, Alexander, Euclid and Hampton Aves., Pittsburgh, Pa.—Al. D. D. 1902; Epis. Theo. Sch. B. D. 1891. d 1891, Bp. Clark, p 1892, Bp. Whitehead. R. of St. Andr. Pittsburgh, 1906. F Blairsville and Indiana, Pa. 1892-96; Asst. of Ho. Trin. Brooklyn, N. Y. 1896-98; R. of St. Mich. Brooklyn, 1898-1906.

VAN DEERLIN, Erasmus J. H., 1550 W. 50th St., Los Angeles, Cal.—Ch. Coll. Camb. Eng. B. A. 1869; N. I. D. D. 1902. d 1869, p 1871, Bp. of Worcester. F C St. Steph. Birmingham, Eng. 1869-71; Inc. St. Barthol. and Chap. Co. Prison, Queenstown, B. Guiana, 1871-74; Sen. C. Romsey Abbey, Hants, Eng. 1874-80; R. St. John, Elkhart, Ind. 1882-83; St. Barn. Apponaug, R. I. 1883-84; Chr. New Haven, Conn. 1884-88; Chap. Kemper Hall, Kenosha, Wis. 1888-90; U. S. Supt. Ind. Sch. 1890-92; R. and Prin. Whitaker Hall, Reno, Nev. 1892-94; R. Grass Valley with Nevada City, Cal. 1894-

98; Exam. Chap. Bp. No. Cal. 1897-98; R. St. Aug. Kohala, H. I. 1898-1901; Chap. Bp. of Honol.; Pres. Stand. Com. Honol. and Mem. Bd. of Missns. 1899-1901; R. of St. Steph. Ballard, Wash. 1902-04; Missn. Work in So. Cal. 1904-11.

VANDERBOGART, Hervey Boardman, 605 Main St., Middleton, Conn.—Tr. B. A. 1903; Berk. 1906, B. D. 1912. d 1906, p 1907, Bp. Brewster. Instr. Heb. and O. T. Berk. Div. Sch. 1910. F Asst. of Trin. Middletown, 1906-11.

VANDERPOOL, Wynant, Morristown, N. J.—d 1874, p 1875, Bp. Odenheimer. Miss. to City Almshouse, Newark, N. J.

VAN DE WATER, George Roe, 7 W. 122nd Street, N. Y. City.—Cor. B. S. 1874; G. T. S. 1874. Nash. D. D. 1885. Univ. Preacher Cornell, 1884, and Lehigh, 1902, d 1876, p 1878, Bp. Littlejohn. R. St. Andr. Harlem, N. Y. City; Chap. Columbia Univ. 1892. F R. of Chr. Oyster Bay, 1876-80; of St. Luke, Brooklyn, 1880-87; Genl. Missioner for U. S. of the Par. Miss. Soc. 1887-88.

VAN DYKE, William Elmer, Smethport, Pa.—d 1903, p 1906, Bp. Whitehead. R. St. Luke, Smethport. F Vic. of St. Mary (Mem.) Chapel. Pittsburgh.

VANDYNE, Charles H., Saratoga Springs, N. Y.—Ya. B. A. 1860. d 1862, p 1863, Bp. Whitehouse. Non-Par. F Asst. St. Jas. Chicago, Ill. 1862-64; R. Chr. Waukegan, Ill. 1864; of St. Mary, Pocumoke City, Md. 1891-97.

* **VAN ELDEN, Anthony Gysbert**, 144 W. 47th St., New York City.—Nash. 1907. d and p 1907, Bp. Webb. Asst. of St. M.-the-Virg. New York, 1909. F of Gr. Madison, Wis. 1907-09.

* **VAN ETTEN, Edwin Cornelius**, 22 St. James Ave., Boston, Mass.—Amh. B. A. 1905; Epis. Theo. Sch. B. D. 1911. d and p 1911, Bp. Lawrence. Asst.-M. Trin. Boston.

VAN FLEET, John Bellis, Macon, Mo.—St. S. B. A. 1891, M. A. 1894; Phil. Div. Sch. 1894; Un. of Pa. (post-grad). d 1894, Bp. Whitaker, p 1895, Bp. Perry. R. of St. Jas. Macon, 1909. F M. Creston, Ia. 1894-95; R. St. Andr. Waverly, Ia. 1895-96; M. in the Platte, 1896-98; Norfolk, Neb. 1898-99; R. Gr. Charles City, Ia. 1900-03; Trin. Watertown, S. D. 1903-09. Exam. Chap. in the Platte, 1896-98; Dean, Waverly, Ia. Deanery, 1901-03; Mem. Council of Advice S. D. 1904-09; Trust. Cath.-Ch. Dio. S. D.; Dep. to Gen. Conv. 1907. Author: "Outlines of Ancient Philosophy."

* **VAN FOSSEN, George Washington**, 219 C. N. W., Washington, D. C.—Phil. Div. Sch. 1892. d 1892, p 1893. Bp. Rulison. R.

Trin. Par. Washington, 1911. F Asst. of the Nativ. South Bethlehem, Pa. 1892-93; Miss. Milton and Watsonstown, Pa. 1893-95; R. All SS. Shenandoah, Pa. 1895-1902; of Trin. Newark, O. 1902-04; of Chr. Tam-aqua, Pa. 1904-08; Warden of Leonard Hall, Bethlehem, Pa. 1903-11.

VAN HOOSE, James Alexander, Birmingham, Ala.—d 1876, Bp. Wilmer, p —. M. in Birmingham.

VAN INGEN, James William, Millburn, N. J.—Ho. B. A. 1881, M. A. 1884, S. T. B. 1886; G. T. S., B. D. 1884. d 1884, p 1886, Bp. Cox. R. St. Steph. Millburn. F Chap. St. Luke's Hospital, N. Y. City, 1882-84; Asst. Trin. Geneva, N. Y. 1885-87; Miss. in Montana, 1887-91; Asst. St. Paul, New Haven, Conn. 1891-93; Supt. St. Luke, Hosp. Chicago, Ill. 1893-99.

VAN KEUREN, Floyd, 2222 W. 32nd Ave., Denver, Colo.—Ho. A. B. 1904; G. T. S. 1907. d 1907, p 1908, Bp. Greer. All SS. Ch. Denver, 1912. F Trin. Mem. Ch. Erie, Pa. 1907-10; Chr. New Brighton, Pa. 1910-12.

* **VAN KIRK, Hiram**, Windsor Locks, Conn.—Univ. Chic. Ph. D. 1900; Ya. Div. Sch. B. D. 1895. d 1909, Bp. Greer, p 1910, Bp. Lines. R. Calv. Suffield, St. Paul, Windsor Locks and Gr. Broad Brook, 1911. F Asst. St. Mary, Manhattanville, N. Y. 1909-11.

VAN KLEECK, Frederick B., Grace Church Rectory, White Plains, N. Y.—Col. B. A. 1863, M. A. 1886; G. T. S. 1866; St. S. D. D. 1885. d 1886, p 1868, Bp. Ho. Potter. R. Gr. White Plains, 1870. Archdn. of Westchester, N. Y. 1887. F St. Paul Chpl. Trin. N. Y. 1866-68; R. St. Paul, Morrisania, N. Y. 1868-70.

VAN LOAN, Samuel Dies, Ticonderoga, N. Y.—St. S. B. A. 1889; G. T. S. d 1892, p 1893, Bp. Starkey. R. of the Cross, Ticonderoga, 1906. F Asst. Grace Ch. Jersey City, N. J. 1892-93; Miss. Fleischman's and Pine Hill, N. Y. 1893-94; R. Calv. Cairo, N. Y. 1894-1903; Sen. Asst. Gr. Newark, N. J. 1903-06.

VAN LOO, James C., 156 N. C. St., Washington, D. C.—Harv. B. D. 1907; King Theo. Sch. 1906. d 1906, p 1908, Bp. Satterlee. V. of St. Monica's Chpl. Washington, 1906.

VAN METER, Allen Rachele, Torresdale, Philadelphia, Pa.—Tr. B. A. 1899, M. A. 1902; Phil. Div. Sch. 1902. d 1902, Bp. Mackay-Smith, p 1904, Bp. Graves (Shanghai), R. of All SS. Torresdale, 1907. F Kiung-kang, China, 1904-07.

* **VANN William Edward**, 412 3rd St. Newport, Ark.—Kan. Theo. Sch. d 1899, p

1900, Bp. Millspaugh. R. of St. Paul, Newport, 1909. F Chr. Kingman, Kan. 1899-1901; Asc. Auburn and Gr. Tecumseh, Neb. 1901-05; St. Hel. Wadena, Minn. 1905-07; R. of Chr. Ch. Kingman, Kan. 1907-09.

VAN RENNELAER, Stephen, Burnt Hills, N. Y.—Eton Coll. Eng. 1887; Harv. B. A. 1892; Epis. Theo. Sch. B. D. 1897. R. Calv. Burnt Hills. F Asst. Gr. New York, 1897-99; M. at St. Hel. Chpl. New Lenox, Mass. 1899-1900; R. of St. John, Monticello, N. Y. 1901-05; of St. Eustace, Lake Placid, N. Y.

* **VAN SYCKEL, Nehemiah Dunham**, Nashotah, Wis.—Rut. M. A. 1889; G. T. S., B. D. 1894. d 1892, Bp. Scarborough, p 1893, Bp. Wilmer. Prof. of Dogm. and Moral Theo. Nashotah House, 1910. F Miss. Troy, Union Springs and Mount Megs, Ala. 1892-93. R. Trin. Florence, Ala. 1893-95; Sen. Asst. St. Mark, Philadelphia, Pa. V. St. Mich. Chpl. Philadelphia. 1895-1909.

VAN WATERS, George B., East Portland, Oregon.—Ken. B. A. 1883. d 1883, p 1884, Bp. Whitehead. R. Gr. Mem. Portland. F R. St. Dav. Portland.

VAN WINKLE, George Washington, Virginia City, Mont.—G. T. S. 1874. d 1873, Bp. Odenheimer, p 1874, Bp. Huntington. R. of St. Paul, Virginia City, 1900. F Epiph. Trumansburg, N. Y. 1874; Trin. Carrollton, Ill. 1879-1886; St. Thom. Rawlins, Wyo. 1889; Emman. Hailey, Ida. 1890-1900.

VAN WINKLE, Isaac, 125 Boulevard Mont Parnasse, Paris, France.—Col. B. A. 1865, M. A. 1868. d 1869, p 1870, Bp. Potter. Vic. St. Luke, Paris, France, 1897. F Prof. Math. St. Stephen's Coll. 1869-71; R. St. Mary's-in-the-Highlands, Cold Spring, N. Y. 1874-1891.

VAUGHAN, J. Russell, Nashotah House, Nashotah, Wis.—

VAUGHAN, Lorenzo Davenport, Herndon, Fairfax Co. Va.—W. and M. 1900-04; Theo. Sem. Va. 1907. d 1907, p 1908, Bp. Gibson. R. of Upper Truro Par. 1910. F St. Luke, Essex Co. and Emman. King and Queen Co. Va. 1907-08; Westover Par. Charles City Co. Va. 1908-10.

VAULX, James Junius, Fayetteville, Ark.—W. Tenn. Coll. B. A. 1856, M. A. 1857; Nash. B. D. 1862. d 1861, Bp. Otey, p 1862, Bp. Green. F Imman. La. Grange, Tenn. 1861-65; Miss. Memphis, Tenn. 1865-75; St. John, Corsicana, Tex. 1875; St. Paul's Fayetteville, Ark. 1876-1902; West Palm Beach, Fla. 1902; St. Thom. Somerville, Tenn. 1906. Dep. to 5 Gen. Convs.

VENABLES, William Franklin, 816 No. Eutaw St., Baltimore, Md.—Wash. Coll. Chestertown, Md. B. A. 1895, M. A. 1898; G. T. S. 1900; W. and M. 1892. d 1900, p 1901, Bp. Adams. Asst. Mt. Calv. Ch. Baltimore, 1909. F in C. of the G. Shep. Chesapeake City, Md. 1900-01; R. same, 1901; Asst. Trin. San Jose, Cal. 1901-02; of Chr. Sausalito, 1902-03; of Adv. San Francisco, Cal. 1903-04; P.-in-C. St. Steph. Belvedere, Cal.

* **VERCOE, Lincoln Russell**, 194 Turner St., Grand Rapids, Mich.—d 1904, p 1906, Bp. Tuttle. R. of St. Paul, Grand Rapids, 1909. F Asst. of the Ho. Com. St. Louis, Mo.; R. of St. Paul, St. Joseph, Mich. 1906-08.

VERDER, Daniel Hugh, 180 Macon St., Brooklyn, N. Y.—Tr. B. A. 1899, M. A. 1902; Berk. 1902. d 1902, p 1903, Bp. Brewster. C. St. Matt. Brooklyn. F Asst. Wallingford, Conn. 1902-03; of Trin. Waterbury, Conn. 1904-05; St. Aug. Chapel New York City, 1906-08; St. John, Taunton, Mass.; St. Aug. N. Y. C. Author: "Sonnets" (1899); "Snow Bride and other Poems" (1907).

VERNON, Frank Lawrence, 153 State St., Portland, Me.—T. C. T. B. A. 1893; Epis. Theo. Sch. B. D. 1896; T. C. T. D. D. d 1896, Bp. Doane, p 1897, Bp. Lawrence. Dean of the Cath. Portland. F R. St. Andr. N. Grafton, Mass. 1896.

VERNOR, George, 802 E. High St., Davenport, Ia.—Rac. B. A. 1862, M. A. 1865; Nash. B. D. 1865. d 1865, Bp. Kemper, p 1866, Bp. McCoskry. Retired, 1911. F Union City, Mich. 1865-67; Gen. Miss. Wis. 1867-70; Parish Sch. Fond du Lac, Wis. 1870-72; Gr. Appleton, Wis. 1872-86; St. Paul, St. Clair, and St. Mark, Marine City, Mich. 1887; Emman. St. Louis, and St. John, Alma, Mich. 1887-92; Genl. Miss. Mich. 1892-95; St. Pet. Hillsdale and Gr. Jonesville, Mich. 1895-1905; R. St. Jas. Dexter and St. Mary, Grass Lake, Mich. 1905-11.

VEST, George S., Norfolk, Va.—R. Asc. Norfolk. F Nottoway Par. Southampton Co. Va.

* **VIBBERT, William H.**, Trinity Chapel, New York City.—Tr. B. A. 1858, M. A. 1861; Rac. S. T. D. 1883. d 1862, p 1863, Bp. Williams, Vicar-Emer. Trin. Chapel. N. Y. C. 1910. F Prof. Hebrew, Berkeley Div. Sch. Middletown, Conn. and R. Chr. Middle Haddam, Conn. 1863-73; St. Luke, Germantown, Pa. 1873-83; St. Jas. Chicago, Ill. 1883-90; St. Pet. Philadelphia, Pa. 1890-91; V. Trin. Chapel. Trin. Par. New York City, 1891-1910. Dep. Gen. Conv. 1883, 1886, 1889.

(Chic.) Author: "A Guide to the Reading of the Hebrew Text" (1867); "Plain Catechism on Confirmation"; "Plain Catechism on Church Principles."

* **VIETS, Harry Dutcher**, 905 Pine St., Philadelphia, Pa.—Phila. Div. Sch. 1912. d 1911, p 1912, Bp. Weller. 2nd Cur. St. Pet. Phila.

VILLIERS, J. Charles, Casper, Wyo.—St. Mark, Casper.

VINCE, John Oliver, Abroad.—d 1909, p 1910, Bp. Wells. R. St. Matt. Prosser.

† **VINCENT, Rt. Rev. Boyd**, Cathedral House, 223 W. 7th St., Cincinnati, O.—Ya. B. A. 1867, M. A. 1870; Berk. Div. Sch. 1871; Tr. S. T. D. 1889; Ken. D. D.; Berkeley S. T. D. 1890, d 1871, p 1872, Bp. Kerfoot. Bishop of Southern Ohio, 1904. Cons. 1889, Bp. Spalding, Dudlev. Penick, Whitehead and Knickerbacker. F Asst. St. Paul's Erie, Pa. 1871-72; R. Cross and Crown, Erie, Pa. 1872-74; R. Calv. Pittsburgh, Pa. 1874-89; Bp. Coadjutor of So. Ohio, 1889-1904. Bishop 1904. Chmn. Ho. of Bishops. Gen. Conv. 1910. Lectures on "God and Prayer" (1897); Pamphlets and Sermons.

VINCENT, Harry Grattan Guinness, Branchtown, Philadelphia, Pa.—Br. B. A. 1885; Union Theo. Sem. 1888. d 1896, p 1897, Bp. Coleman. R. Ho. of Prayer, Branchtown. F Presby.; R. Trin. Clayton, Del. 1895-97; R. St. Jas. Paulsboro, N. J.; R. Prince of Peace, Cettysburg, Pa.; Trin. Ch. Athens, Pa. 1899-1901; Asst. Trin. Ch. (Oxford) Philadelphia, Pa. 1905-08.

* **VINCENT, William John**, Shell Lake, Wis.—d 1911, Bp. Grafton, p 1912, Bp. Webb. R. of Shell Lake, 1912. F St. Paul Ashippun, Wis. 1911-12.

* **VINCENT, Zachary Taylor, Jr.**, Salmon, Idaho.—Theo. Sem. Va. 1909. d 1909, Bp. Cheshire for Bp. Funsten, p 1910, Bp. Funsten. Ch. of the Redeem. Salmon, and pts. adj. in Semhi Co., 1911. F Gooding and pts. adjacent, Idaho, 1909-11.

* **VIRGIN, J. Fredrik**, E. Jersey and Md. St., Elizabeth, N. J.—d 1912, Bp. Murray (for Bp. Gailor). Gr. Elizabeth, 1912.

VOLERO, Francisco Diaz, Matanzas, Cuba.

VURPILLOT, Florian Charles Julien, 205 S. DeKalb Sq., W. Philadelphia, Pa.—La. Sorbonne (Paris) A. B. 1888; Fac. Prot. Theol. (Paris) B. D. 1892. d 1898, p 1900, Bp. Whitaker. In C. St. Sauver's (French), Philadelphia, 1895. Author: "The Idea of Faith in St. Paul and St. John" (1892).

WADDELL, De Berniere, Meridian, Miss.—d 1869, p 1873, Bp. Wilmer. Archdn. of E. Miss., 1911. F Miss. in Russell, Bullock, Barbour, Henry and Pike Cos. Ala. 1869-87; R. Grace, Sheffield, Ala. and St. John, Tusculumbia, Ala. 1887-91; R. the Med. Meridian, 1891-1911. Dep. Gen. Conv. 1898.

WADE, John Armstrong, 224 Waverly Place, New York City.—Ya. B. A. 1899, B. D. 1901, M. A. 1903. d 1903, Bp. Potter, p 1905, Bp. Greer. R. St. John-the-Evang. N. Y. City, 1910, and Chap. of New York Police Dept. 1906. F N. Y. P. E. C. M. Soc. 1903-08; Asst. All AA. New York City, 1908-10.

WADLEIGH, Henry Rawle, Munich, Germany.—Harv. 1892; Epis. Theo. Sch. Camb. 1896. d 1896, Bp. Lawrence, p 1898, Bp. Potter. F Asst. Gr. N. Y. City, 1896-98; Vic. Chap. of the Incarn. same city, 1898-1900; R. St. Jas. Greenfield, Mass. 1903.

WADSWORTH, George Carleton, 321 Rochester St., Fulton, N. Y.—DeLanc. Div. Sch. 1908. d 1905, p 1908, Bp. Olmsted (C. N. Y.). R. of Zion, Fulton, 1909. F D-in-C. of Geth. Westmoreland, 1905-07; St. Paul, Chapl. Deerfield, 1906-07; Asst. Trin. Utica, 1906; M-in-C. of St. John, Whiteboro, 1906-09.

* **WAGER, Peter**, P. O. Box 805, Memphis, Tenn.—d 1871, Bp. Quintard, p 1877, Bp. R. H. Wilmer. Church Home, 1901. F St. John, Buntyn and Otey Chapl. Tenn. 1871-73; Trin. Florence, and St. John, Tusculumbia, Ala. 1873-78; M. in N. Tex. 1878-81; in N. Mo. 1881-82; in Salina, Kan. 1882-86; in N. Tex. 1886-88; Dio. of E. 1888-89; Dio. Md. 1889-91; Dio. W. Va. 1891-93; Dio. Ala. 1893-97; St. John, Buntyn 1897, and Ho. Trin. Memphis, 1901-05.

WAHOYAPI, John, Cheyenne Agency, S. D.—d 18—, Bp. Hare. Miss. to the Indians, Cheyenne.

* **WAKEFIELD, Herbert Gerard**, Virginia City, Mont.—Queen's Coll. Oxford. Eng. B. A. 1873. d 1873, p 1874, Abp. of York. St. Paul, Virginia City, 1912. F C. of Trin. York, 1873-75; of Aislaby, Yorks, 1875-77; Chap. H. M. Prison, Shrewsbury, 1871-89 (all in England); Dauphin, Manitoba, Can. 1893-99; Philipsburg, Mont. 1899-1904; St. Jas. Lewiston, Mont. 1904-12.

WALDEN, Henry Thomas, Ensley, Ala.—d 1899, Bp. Johnston, p 1901, Bp. Gailor. R. St. John, Ensley. F R. of Chr. Cordele, Ga.; Greenville, Ala.

WALDEN, Treadwell, 89 Mt. Vernon St., Boston, Mass., Wonalancet, N. H. (May to Nov.).—G. T. S. 1853. d 1854, Bp. Wainwright, p 1856, Bp. G. W. Doane. Non-Par. Dio. N. H. F Asst. Trin. Newark, N.

J. 1854-56; in C. of same, 1856-57; R. Chr. Norwich, Conn. 1857-63; St. Clem. Philadelphia, Pa. 1863-69; St. Paul Cath. Indianapolis, Ind. 1869-73; St. Paul, Boston, Mass. 1873-76; St. Paul, Minneapolis, Minn. 1882-85; London, Eng. 1886-89. Author: "Lays of a Lifetime" (1857); "The Sunday-School Prayer-Book" (1861); "Our English Bible and Its Ancestors" (1871); "Narrative of Privations and Sufferings of United States Officers and Soldiers in Confederate Prisons" (1864); "An Undeveloped Chapter in the Life of Christ" (1882); "The Great Meaning of Metanoia" (1896); and many articles in leading magazines.

WALENTA, George John, 2650 North Ninth St., Philadelphia, Pa.—Haverf. B. A. 1901; G. T. S. B. D. 1905. d 1904, Bp. Whitaker, p 1905, Bp. Mackay-Smith. R. of St. Simeon, Philadelphia, 1910. F Asst. of St. Simeon, Philadelphia, Pa. 1904-05; of the Adv. Boston, Mass. 1905-06; of St. John Chrys. Phila. and Lect. and Instr. on Bible, William Penn Charter Sch. 1906-09; Asst. St. John, Norristown, Pa. and P-in-C. of same; P-in-C. St. Simeon, Philadelphia.

WALES, John Edgar, 332 Pembroke Ave., Norfolk, Va.—d 1896, Bp. Randolph. East Lynn Chav. Par. Princess Anne Co. Asst. M. Chr. Norfolk.

WALKE, Roger Atkinson, Tokyo, Japan.—d 1904, Bp. Randolph. St. Paul's Coll. Tokyo, 1904.

WALKER, Colin Campbell, 161 Henry St., Brooklyn, N. Y.—Corp. Chris. Coll. Camb. Eng. B. A. 1888, M. A. 1892. d 1888, p 1890, Bp. of Rochester. R. of St. Ann. Brooklyn, 1907. F Asst. St. Steph. So. Lambeth, London, Eng. 1888; St. Mary, Melbourne, Aust.; R. of Zion, Philadelphia, Pa. 1892; St. John, Clifton, N. Y. 1899-1907.

WALKER, George, 50 Deering St., Reading, Mass.—Univ. N. B. B. A. 1862. d 1867, p 1868, Bp. of Fredericton. Retr. F Asst. Hampton, N. B. 1867-70; R. St. Steph. Schuylerville, N. Y. 1870-75; St. Paul, Peabody; Calv. Danvers and Emman. Wakefield, Mass. 1875-88; St. Paul, No. Andover, Mass. 1888-93; R. Trin. Canton; Trin. Stoughton, and Miss. Sharon, Mass. 1893-1909.

* **WALKER, Howard Rutherford**, 102 S. Dearborn St., Mobile, Ala.—d 1898, p 1899, Bp. Wilmer. Baldwin Co. 1905. F River Missns. 1898-1900; Pine Belt Missns. 1900-02; Mobile Missns. 1902-04.

WALKER, James Bentham, 1707 N. 8th St., Philadelphia, Pa.—d 1900, p 1901, Bp. Capers. R. Zion, Philadelphia. F Asst. Ho. Trin. Philadelphia, Pa.; of St. Steph. Wilkes-Barré, Pa.

* **WALKER, John White**, Winner, S. D.—Tr. B. A. 1902, M. A. 1905; Berk. 1905. d

1905, p 1906, Bp. Brewster (Conn.). Missy. South Dakota, 1911. F In C. of the G. Shep. Shelton, Conn. 1905; Genl. M. So. Fla. 1905-06; P-in-C. St. Phil. Miss. Putnam, Conn. 1906-10; Chap. St. Pet. House and C. St. Pet. Philadelphia, Pa. 1910-11.

WALKER, Millidge, Hampton, N. B.—Univ. N. B. B. A. 1872. d 1874, Bp. of Fredericton, p 1875, Bp. Williams. Non-Par. Dio. Conn. F R. Trin. Lime Rock, Conn. 1876-84; R. St. Paul, Bridgeport, Conn. 1884-90; St. Paul, Newark, N. J. 1890-96; St. Pet. Cheshire, Conn. 1896-99; St. Paul, Salt Lake City, Utah, 1901-02; Mt. Grotton, Conn. 1902-04; Miss. Melbourne, Fla. 1904.

* **WALKER, Ralph Jervis**, 165th St. and Sheridan Ave., N. Y. City.—Tr. 1888; G. T. S. 1898. d 1898, Bp. Potter, p 1898, Bp. Nicholson. R. and Founder St. Sim. N. Y. City, 1902. F Asst. St. Pet. N. Y. City, 1898-1900; P-in-C. St. Geo. Williamsburg, N. Y. City, 1900-02.

WALKER, Robert, 211 Elm St., Concord Junction, Mass.—Tr. B. A., M. A.; Epis. Theo. Sch. B. D. 1894. d 1894, p 1897, Bp. Lawrence. Chap. Mass. Reformatory, Concord Junction. F Ch. of the Asc. Cambridge, Mass. 1894-1910.

* **WALKER, Robert Thomas**, 5609 4th Ave., Brooklyn, N. Y.—Bish. B. A. 1899; G. T. S. 1902. d 1902, p 1905, Bp. Scarborough. R. St. Andr. Brooklyn. F Assoc.-M. Trenton, N. J. 1902-05; Asst. of Chr. New Brunswick, N. J. 1905-06; R. of Trin. Milford, Mass. 1906-08; of St. Phil. Easthampton, Mass. 1909.

* **WALKER, William**, Reistertown, Md.—Univ. N. B. B. A. 1861; Berk. 1864. d 1865, p 1867, Bp. of Fredericton. Chap. Hannah More Acad. Reistertown, 1908. F R. St. Geo. St. John, N. B. 1867-71; St. Geo. Moncton, N. B.; Miss. in Me. 1876-83; R. St. Barth. Pittsboro, N. C. 1883-91; Archdn. N. C. 1891-97; R. of Calv. E. Berkshire and St. Barth. Montgomery, Vt. 1900-05; M. at Mt. Airy, N. C. 1905-06.

* **WALKER, William Bohler**, Ashland, Va.—Univ. Ga. B. A. 1872. d 1877, Bp. Williams, p 1878, Bp. Beckwith. F the Atone. Augusta, Ga. 1877-87; Chr. Stratford, Conn. 1887-90; St. John, Dubuque, Ia. 1890-93; Chr. Joliet, Ill. 1893-1904; Chr. Ch. Macon, Ga. 1904-07; Genl. Missy. So. Deanery, Dio. of Chicago, 1907-11.

† **WALKER, Rt. Rev. William David**, Buffalo, N. Y.—Col. 1859; G. T. S. 1862; Rac. 1884; Oxon. 1894 D. D.; Gr. 1886, T. C. D. 1894, LL. D.; K. C. W. D. C. L. d 1862, p 1863, Bp. H. Potter. Bishop of Western New York, 1896. Cons. 1883, by Bpp. Clark, Cox, Clarkson, Morris, Littlejohn, B. H. Paddock, J. A. Paddock and H. C. Potter.

F Vicar Calv. Chap. N. Y. City, 1862-83; Miss. Bp. of No. Dak. 1883-96. Sel. Preach. Univ. Camb. (Eng.) 1897. Author: Reports, Sermons preached in St. Paul's Cathedral and Westminster Abbey, Episcopal Charges.

WALKLEY, Charles Samuel, South Lee, Mass.—Ken. d 1885, p 1888, Bp. Dudley. Retrd. Chap. U. S. Army. F Asst. St. Paul, Newport, Ky. 1885-88; Lee County, Ky. 1888-89; R. St. Steph. Winton Place, O. 1889-92; the Ho. Trin. Hartwell, O. 1892-95; the Heav. Rest, Springfield, O. 1895-97; Chap. U. S. A. Fort Harrison, Mont. 1897; Manila, P. I. 1899-1902; Fort Ethan Allen, Vt. 1902-04; Fort Monroe, Va. 1904-09.

WALKLEY, Charles Thomas, 112 Williams St., Orange, N. J.—Ken. B. D. 1892; Bex. 1894. d 1894, p 1895, Bp. Vincent. R. of Gr. Orange. Standg. Com. 1912-13. F R. Zion, Palmyra, N. Y. 1895; Chr. Xenia, O. 1894; Asst. Gr. N. Y. City; R. St. Paul, Oakland, Cal.

WALL, Edward, Berryville, Va.—Theo. Sem. Va.—d 1874, p 1875, Bp. Johns. R. G. Berryville, 1894. F Asst. St. Jas. Richmond, Va. 1874-78; R. St. Steph. Culpeper, Va. 1878-82; Baltimore, Md. 1882; Petersburg, Md. 1883-90; Hyattsville, Md. 1890-94.

* **WALLACE, David Richard**, 847 35th St., Oakland, Cal.—d 1901, Bp. Anderson, p 1902, Bp. Gailor. St. Aug. Oakland, 1911. F Asst. St. Aug. Boston, Mass. 1903-08; of St. Thom. Chicago, 1910-11.

WALLACE, D. Douglas, Kealakekua, T. H.—d 1885, p 1886, Bp. Spalding. P-in-C. of Chr. Kealakekua, 1905. F Asst. St. John Cath. Denver, Colo. 1885-86; R. Emman. Denver, Colo. 1886-91; Supt. and Chap. St. Luke Hosptl. Denver, Colo. 1891-94; Supt. and Chap. St. Mark Hosptl. Salt Lake City, Utah, 1894-1902; P-in-C. St. John, Arcata, Cal. 1903-05.

WALLACE, George, 7 Tsukiji, Tokyo, Japan. Missy. in Tokyo.

WALLEN, Karl P., 48 Custom House St., Providence, R. I.—d 1901, Bp. McVickar.

WALLER, Granville Carr, 1508 Morton Ave., Louisville, Ky.—Shelby Coll. Ky. 1858. d 1866, Bp. H. Potter, p 1867, Bp. Smith, Chap. Ch. Home, Louisville. F Chr. Bowling Green, Ky. and Miss. at and about Russellville, Ky. 1866; Asst. St. John, St. Louis, Mo.; R. Zion (now Epiph.) Louisville, Ky. 1874-90; R. of St. John, Louisville, Ky.

WALLER, Henry Davey, Flushing, N. Y.—Ken. B. A. 1874. d 1879, p 1880, Bp. Jaggar. R. St. Geo. Flushing, 1898. F Miss. Cincinnati and R. Emman. Cincinnati, O. 1879-86; R. the G. Shep. Pittsburgh, Pa. 1886-89; Assoc. R. St. Geo. Flushing, N. Y. 1889-1898.

WALLER, Owen M., 762 Herkimer St., Brooklyn, N. Y.—G. T. S. 1892; Howard Univ. M. D. 1903. **d** 1892, **p** 1893, Bp. H. C. Potter. Asst. of St. Aug. Brooklyn. **F** Asst. St. Phil. New York City, 1892-93; R. St. Thom. Philadelphia, Pa. 1893-96; of St. Luke, Washington, D. C. 1904.

WALLIS, Guy Loughnan, 225 S. Paul's Ave., Staten Island, N. Y.—G. T. S. **d** 1891, Bp. H. C. Potter, **p** 1892, Bp. Coleman. **R** St. Paul, Staten Island, 1910. **F** Asst. St. Mark, Philadelphia, Pa.; R. the Adv. Kennett Square, Pa.; Asst. Holy Innoc. Hoboken, N. J., R. the Nativ. N. Y. City; R. St. Jas. Cleveland, O. 1901.

WALLIS, Samuel Alfred, Theological Seminary, Fairfax Co., Va.—Univ. Va. 1878; Theo. Sem. Va. 1881; H. S. D. D. **d** 1881, **p** 1882. Bp. Whittle. Prof. Theo. Sem. and P.-in-C. of Sem. Miss. Chapels, Fairfax Co. **F** R. Pohick and Olivet, Truro Par. Fairfax Co.

* **WALSH, Thomas Tracy**, Yorkville, S. C.—Univ. So. Grad. Div. 1896. **d** 1895, **p** 1897, Bp. Capers. R. of the G. Shep. Yorkville, and P.-in-C. of St. Mark, Chester, and the Atone. Blacksburg, 1909; Chap. Ch. Home Orphanage, Yorkville. **F** R. St. Jude, Walterboro, and the Heav. Rest, Shirley, S. C. 1896-98; All SS. Hampton Co. 1898-1901; Orangeburg, 1901-05; Genl. M. of the Dio. 1906-09. Author: "Facts and Principles" (1905); "Why Baptize Infants" (1905); "Antiquity of Church of England" (1908, Whittaker); "Why Use Forms of Worship" (Whittaker, 1912).

* **WALSH, Warren Watson**, Charlottesville, Va.—Ho. B. A. 1861, M. A. 1864. **d** 1864, Bp. DeLancey, **p** 1865, Bp. Cox, Retrd. **F** Epiph. Niagara Falls, N. Y. 1864-69; Exam. Chap. (W. N. Y.) 1898-1902; Medina, N. Y. 1869-72; the Atone. Cincinnati, O. 1872-75; Trin. Rochester, N. Y. 1875-85; Medina, N. Y. 1885-90; Ionia, Mich. 1890-93; R. St. Matth. E. Aurora, N. Y. 1893-1902. Editor of "Our Church Work" Buffalo, 1894-1902. Editor and Compiler of "Young Churchman's Hymnal for Sunday Schools and Missions" (The Franklin Press Co., Petersburg, Va.).

WALTER, Harvey P., Reading, Pa.—Allbright Coll. M. S. 1891; G. T. S., S. T. B. 1903. **d** 1902, **p** 1903, Bp. Talbot. R. St. Mary, 1912. **F** St. Jas. Pittston, Pa. 1902-06; Ho. Trin. Ponce, P. R. 1906-08. Pres. Counc. Adv. and Exam. Chap. (P. R.). A Meth. Min.

* **WALTERS, Arthur Lionel**, Hemet, Cal.—Ch. Div. Sch. of the Pacific. **d** 1909, **p** 1910, Bp. Johnson (L. A.) Missn. of the G. Shep. Hemet and St. Paul's Miss. San Jacinto, 1909.

WALTERS, Charles Henry, Iowa Falls, Ia.—**d** 1908, **p** 1909, Bp. Fawcett. **F** P.-in-C.

of St. Geo. Macomb, Ill. and St. Thom. Bushnell; R. St. John, Grand Rapids, Mich. A Meth. Min.

WALTERS, Edmond, Los Angeles, Cal.—Hertford Coll. Oxon. S. C. L. Oxon. and M. A. Oxon. 1874. **d** 1873, **p** 1874, Bp. of Norwich. **F** Suffolk, 1873-76; R. March Baldon, Oxon. 1876-85; Vicar of Langford, Berks. 1885-92 (England); Miss. Escondido, Cal. 1893-97; Oceanside anhd San Luis Rey, Cal. 1897-1901; El Toro, Cal. 1901-04. Author: "The First Principles of the Faith"; "The Pearl of Anjou, and other poems" (1884).

* **WALTERS, Hubert M. St. G.**, Marshfield, Wis.—Nash. 1909. **d** 1909, Bp. Weller. Vic. St. Alb. Marshfield, 1911. **F** St. Andr. Cripple Creek, Col. and St. Mark, Victor, 1909-10; C. St. Matth. Los Angeles, Cal. 1910-11.

WALTON, Frederick J., St. Paul's Cathedral, Boston, Mass.—Br. B. A. 1880, M. A. 1883. **d** 1889, **p** 1900, Bp. Vincent. Asst. St. Paul's Cath. Boston. **F** R. St. Pet. Gallipolis, O. 1899-1901; of St. Pet. Delaware, O. 1901-03; Vic. Epiph. Chapl. Philadelphia, Pa. 1903-06; Asst. Gr. Ch. Providence, R. I. 1906.

WALTON, Horace A., The Rectory, Paoli, Pa.—Univ. Pa. B. A. 1890, B. D. 1894; G. T. S. 1893. **d** 1893, **p** 1894, Bp. Whitaker, R. The Good Samar. Paoli, 1902. **F** Asst. St. Pet. Philadelphia, Pa. 1900-02; of St. Jas. same city, 1893-1900.

WALTON, J. Evarts, Sturgis, Mich.—Non-Par. Dio. W. M.

WALTON, William M., St. John's Rectory, Helena, Ark.—Va. Mil. Inst. (Corps Med.) 1874. **d** 1883, Bp. Gillespie, **p** 1885, Bp. Harris. R. St. John, Helena. **F** R. Chr. Owosso, Mich. 1884-87; St. Pet. Pueblo, Colo. 1887-89; of the G. Shep. Augusta, Ga. 1889-93; Assoc. Prin. and Prof. of Math. Mil. Tactics and Physics at A. M. Inst. New Haven Co. Conn.; Head Mast. Mil. Acad. Norwalk, Conn. 1879; Prof. Math. Physics and Mil. Tactics, Chelton Hills, Phila. Pa.; Archd. of Atlanta, Ga. 1898-1903; Prof. Va. A. and M. Coll.; Archdn. of Indianapolis, 1903-07; of Dio. of Mo. 1907.

WALTON, William McNeil, Davenport, Wash.—Sea. B. D. 1898. **d** 1898, Bp. Whipple, **p** 1899, Bp. J. D. Morrison. R. of St. Luke, Davenport. **F** the Redeem. Cannon Falls, Minn. 1898-1901; Missns. of the Redeem. Bathgate and St. John, St. Thom. N. D. 1901.

WAMMERSEY, Frederick, New Rochelle, N. Y.—**d** 1910, Bp. Partridge. **F** Asst. St. John, Waterbury.

WANG, Swun-I., Hankow, China.—St. John's Coll. Shanghai, 1887. **d** 1888, Bp.

Boone, p 1898, Bp. Graves. St. Paul Cath. Hankow, 1891. F Wuchang, 1887-90.

WARBURTON, G. A., Alden, Pa.—F R. of St. Geo. Nanticoke.

* **WARD, Caleb Theophilus**, 441 Fourth St., Brooklyn, New York.—Coll. of the City of N. Y. A. B. 1862, A. M. 1865; G. T. S. 1865. d 1865, p 1867, Bp. H. Potter. Non-Par. Dio. N. Y. F Asst. Zion, N. Y. City, 1865-67; Miss. Epis. City Miss. N. Y. City, 1867-69; Asst. St. Mich. N. Y. City, 1868-93; Chap. House of Rest for Consumptives, N. Y. City, 1876-88; Min. at Ringwood, N. J. 1888-91; Min. of St. Johns, Rockland Co. N. Y. 1891-93. Author: "Gospel Development" (Synoptic Pub. Co. Brooklyn, 1907, \$2.00).

WARD, Edward Henry, 5525 Kentucky Ave., Pittsburgh, Pa.—Roa. D. D.; Theo. Sem. Va. B. A. 1870, M. A. 1871. d 1873, p 1874, Bp. Johns. R. of St. Pet. Pittsburgh, 1897. F Asst. St. Paul, Petersburg, Va.; R. Incar. Santa Rosa, Cal.; St. John, Marysville, Cal.; St. Paul, Sacramento, Cal.; St. John, Stockton, Cal.; R. Chr. Lexington, Ky. Standg. Com. and Dep. Gen. Conv. (N. Cal., Lex. and Pitts.); Exam. Chap. 1886-96 (Ky.).

WARD, Frederick Dunham, 1606 Mifflin St., Philadelphia, Pa.—West. Theo. Sem. d 1892, p 1893, Bp. McLaren. R. of St. Elis. Philadelphia, 1908. F R. St. Pet. Sycamore, Ill. with DeKalb, 1892-96; R. St. Paul, Plymouth, Wis. 1896-97; Asst. St. Paul, Paget, Bermuda, 1897-99; of St. Clem. Philadelphia, 1899-1908.

* **WARD, George Henry**, Tarpon Springs, Fla.—G. T. S., S. T. B. d 1864, p 1865, Bp. of Nassau. R. Leesburg and Tarpon Springs, 1911. F R. St. Dav. Fortune Isld. Bahamas, 1865-66; Assoc.-P. St. Luke; P.-in-C. of the Holy Cross, Baltimore, Md. 1866-69; R. Chr. Boonville, Mo. 1869-74; St. Paul, San Rafael, Calv. and Chr. Alameda, Cal. 1874-83; St. Jude, Monroe, Mo. 1883-85; R. Ho. Comf. Crescent City, 1885-1911. Standg. Com. 1895-1909; Exam. Chap. 1886-1911; Dep. Gen. Conv. 1898-1901 (all in Fla.).

* **WARD, James Grant**, Fergus Falls, Minn.—Bish. B. A. 1900, L. S. T. 1902, M. A. 1903. d 1902, p 1903, Que. R. of St. Jas. Fergus Falls. F St. Clem. Missn. Canadian Labrador; St. John-the-Evang. Shawigan Falls, Que. Exam. Chap.; Mem. Bd. of Miss.; Standg. Com. 1911-12. Dio. Duluth.

WARD, Jeremiah, Laredo, Texas.—Theo. Sem. Va. 1871. d 1871, Bp. Whittle, p 1872, Bp. Gregg. R. Chr. Laredo, 1894. F St. Steph. Huntsville, Tex. 1871-75; Gr. Galveston, Tex. 1875-81; St. Steph. Huntsville, 1881-93; St. Jas. Taylor, 1893-94 (all in Tex.).

WARD, John Chamberlain, 1141 West Ave., Buffalo, N. Y.—Harv. B. A. 1896; G. T. S., S. T. B. 1900. d 1899, p 1900, Walker. R. of Gr. Buffalo, 1902. F St. Steph. Buffalo, N. Y. 1899-1902.

* **WARD, John Talbot**, 167 Hanover St., Wilkes-Barré, Pa.—Pr. B. A. 1897; G. T. S. 1900. d 1900, p 1901, Bp. Talbot. R. St. Clem. Wilkes-Barré, 1909. F Assoc. Miss., Trenton, N. J. 1900-01; C. St. Paul, Erie, Pa. 1901-03; R. the Resur. Fern Bank, O. 1903-09. Exam. Chap. (S. O.), 1908-09; (Beth.) 1912—.

WARD, Josiah Otis, Oriskany, N. Y.—West. Theo. Sem. 1898. d 1899, p 1900, Bp. White. R. St. Pet. Oriskany. F St. Andr. Kokomo, Ind. 1899-1901; Trin. Wauwatosa, Wis. 1901-03; St. Steph. Menasha, Wis. 1903; St. Jas. Pulaski, N. Y. 1905-07; St. Aug. Croton-on-Hudson, N. Y. 1907.

WARD, Langdon Lauriston, 13 Garrison St., Boston, Mass.—d 1884, p 1885, Bp. Pad-dock. Non-Par. Dio. Mass.

WARD, Samuel, Massillon, O.—Phil. Div. Sch. B. D. 1905. d 1897, Bp. A. R. Graves, p 1898, Bp. Scarborough. R. St. Tim. Massillon, 1911. F M. Ho. Trenton, N. J. 1897-98; Asst. St. Mich. Germantown, 1898-99; M.-in-C. Ho. Trin. Lansdale, 1899-1900; R. Mess. Phila. 1900-1904; Asso. R. Chr. Germantown, 1904-1905; R. St. Sim-by-the-Sea, Wildwood, N. J. 1905-11.

WARD, Warner Esmond Lee, 502 Woodland Ave., Plainfield, N. J.—Sigler's Insti. Newburgh, N. Y. d 1894, Bp. Potter, p 1896, Bp. Whitehead. R. St. Steph. Netherwood Heights, Plainfield, 1912. F Asst. St. Geo. Newburgh, N. Y. 1894-95; to Bp. Whitehead, 1895; Ho. Cross, Kingston, 1897-98; R. Ho. of Prayer, Lowell, Mass. 1898-1902; Vic. St. Luke Chapl. Brooklyn, N. Y. 1902; R. St. Clem. Brooklyn, N. Y. 1903; of St. Paul, same city, 1904.

WARDEN, Frederick Alexander, San Juan, Porto Rico.—Weslyn. 1895; McGill Univ. d 1901, p 1902, Bp. Talbot. R. of St. John-the-Bap. San Juan, 1907. F R. of Ho. Apost. St. Clair, Pa. 1901-03; of St. Paul, Columbia, Pa. 1903-07.

WARE, Albert, Massey, Md.—Theo. Sem. Va. d and p—, Bp. Whittle. Rec. Emer. North Kent Par. F St. Steph. Bedford Co. Va. 1876-1880; Wye Par. Dio. Eastern, 1880-88; R. North Kent Par. Md. 1888-1908.

WARE, Charles Scott, Bolivar, Tenn.—d 1887, Bp. Thompson, p 1888, Bp. Gilbert. R. St. Jas. Bolivar, 1910. F Windom, 1887; Slayton, 1887-88; Luverne, 1888; Worthington, 1888-94 (all in Minn.); Bolivar, Tenn. 1894-1902; Murfreesboro, Tenn. 1902-04; R. St. Pet. Nashville, Tenn. 1904-10.

WARE, James Porter, Drifton, Pa.—Del. B. L. 1883; Epis. Theo. Sch. B. D. 1886. **d** 1886, **p** 1887, Bp. Clark. R. St. Jas. Drifton, 1906. **F** Trin. Woburn, Mass. 1886-87; E. Manville, R. I. 1887-89; St. Pet. Plymouth, Pa. 1889-97; Gr. Honesdale, Pa. 1897-1906.

WARE, Joseph Todhunter, E. Chestnut and Towson Sts., Baltimore, Md.—Jo. Hopkin, A. B. 1907; Va. Theo. Sem. 1910. **d** 1910, **p** 1911, Bp. Murray. P-in-C. Bp. Parret Mem. 1910.

WARE, Josiah W., Culpeper, Va.—Theo. Sem. Va. 1878. **d** 1878, **p** 1879, Bp. Whittle. R. St. Mark's Par. Culpeper Co. **F** Hungar's Par. 1878-80; Nelson Par. 1880-82; Chr. Clarksburg, 1882; St. John (Mem.) Farmville, Va. 1885-96; R. St. Jas. Ashland, Va. 1896-1903.

WARE, Sigismund Stribling, Port Royal, Va.—Theo. Sem. Va. 1878. **d** 1878, **p** 1879, Bp. Whittle. R. St. Pet. St. Mary's Par. 1888. **F** Antrim, Halifax Co. Va. 1878-79; Shelburne Par. Va. 1879-88.

WARFIELD, J. Ogle, Chestnut Hill, Philadelphia, Pa.—Jo. Hopkin. B. A. 1893; Epis. Theo. Sch. B. D. 1896; Un. Pa. A. M. (in course) 1909. Mem. Amer. Anthropol. Soc.; Fellow, Amer. Ethnol. Soc. **d** 1896, **p** 1897, Bp. Lawrence. Asst. St. Paul, Chestnut Hill, Phila. 1901. **F** Our Sav. Du Bois, Pa. 1896-97; R. St. Mich. Md. 1897-1900; Asst. St. Jas. Philadelphia, Pa. 1900-1901.

***WARLOW, William Meyler**, Arlington, Vt.—Qu. Coll. Cam. B. A. 1881, M. A. 1885. **d** 1882, **p** 1884, Ex. R. of St. Jas. Arlington, 1911. **F** C. of Newton, Abbot. 1882-84; St. Mich. Hackney, 1884-85; C. of Pro-Cath. Liverpool, 1886-89; R. of St. Andr. Kelso, N. B. 1889-93; V. of Henlow, Beds. 1893-98; of Weston St. M. 1898-1905 (all in Great Britain); R. of the G. Shep. Grand Rapids, Mich. 1906-07; of Gr. Sheldon, Vt. 1907-11.

***WARNER, Charles Tinsley**, St. Alban's Rectory, Wisconsin Ave., Washington, D. C.—Va. Theo. Sem. 1910. **d** and **p** 1910, Bp. Harding. R. St. Alban's Par. 1912. **F** Asst. of same, 1910-12.

WARNER, W. Arthur, 48th St. & Chester Ave., Martinique Aparts., Philadelphia, Pa.—St. S. 1890; Col. 1893; Phil. Div. Sch. 1896; Tr. 1898. **d** 1892, Bp. Potter, **p** 1898, Bp. Scarborough. Sec. to Bp. of Pa. and of Dio. Com. 1911. **F** Pro-Cath. Chapel. N. Y. City; St. Mich. N. Y. City; Trin. Collingdale, Pa.; Chr. Millville, N. J.; Free Ch. of St. John, Philadelphia, Pa.; Gr. Chapel. Phila. Pa. 1902-04. Author: Sunday School Curriculum.

WARNOCK, John, Ashland, Pa.—Phil. Div. Sch. 1890. **d** 1890, **p** 1891, Bp. Scarborough. R. St. John, Ashland. **F** Gloucester

City, N. J. 1890-91; Huntington, Pa. 1891-92; Montoursville, Pa. 1892-96; Johnstown, Pa. 1896-97; R. St. Paul, Georgetown, Del. 1897; R. Our Sav. Camden, N. J.

WARREN, Bertram Albert, The Dalles, Ore.—Br. A. B. 1901; Cong'l. Sem. Hartford, Conn. 1903; Cong'l. Sem. Chicago, Ill. B. D. 1904; Union Theo. Sem. 1906. **d** 1908, Bp. Greer, **p** 1909, Bp. Paddock for Bp. Greer. St. Paul, The Dalles, 1909. **F** Loc. ten. St. Andr. Brewster, N. Y. 1908-09; Congregational Minister, 1904-08. Sec. and Registr. 1911 (E. O.).

WARREN, Edward, Whitby, Ont.—G. T. S. 1874. **d** 1866, Bp. Kip, **p** 1877, Bp. of Toronto. Non-Par. Dio. Mar.

***WARREN, Frederick Albert Ernest**, 921 Porter St., So. Richmond, Va.—Va. Theo. Sem. 1910. **d** 1910, Bp. Randolph. R. Meade Mem. So. Richmond. **F** St. Luke's Par. Mecklenberg Co. 1910.

***WARREN, John Samuel**, Fort Fairfield, Me.—Harv.; Col. LL. B. 1881. **d** 1895, **p** 1896, Bp. Doane. R. of St. Paul, Fort Fairfield, 1910. **F** Round Lake, N. Y. 1897; Bearbrook, 1898; Franktown and Montague (both in Canada) 1901; R. of St. Luke, Fair Haven, Vt., St. Jas. Hydeville and St. Mark, Castleton, 1908.

***WARREN, William Edward**, Albuquerque, N. Mex.—Univ. Minn. B. A. 1897; Sea. B. D. 1900. **d** 1900, **p** 1901, Bp. Weed. R. St. John, Albuquerque and Archdn. of N. Mex. Standg. Com., Exam. Chap., and Dep. Gen. Conv. **F** All SS. So. Jacksonville; St. Steph. W. Jacksonville, Fla.; R. St. Andr. Jacksonville; Missy. in S. W. New Mexico and to Consumptives in Silver City, N. M.

WASHBURN, Arthur Leverett, 123 Waterman St., Providence, R. I.—Harv. A. B. 1900; Epis. Theo. Sch. B. D. 1903. **d** 1903, Bp. Lawrence, **p** 1904, Bp. McVickar. R. of Calv. Providence, 1912. **F** Asst. of the Sav. and of Calv. Providence.

WASHBURN, Francis, Newburgh, N. Y.—**d** 1878, Bp. Seymour, **p** 1880, Bp. Ho. Potter. Retrd. **F** A Meth. Min.; R. St. Andr. Walden, N. Y. 1879-82; Ho. Spirit, Kingston, N. Y. 1882-92; Asst. (Hon.) the Good Shep. Newburgh, N. Y. Author: "Soul Thirst," "Meditations on Charity"; "Thoughts on the Lord's Prayer" and other sermons.

WASHBURN, Henry Bradford, 18 Highland St., Cambridge, Mass.—Harv. B. A. 1891; Epis. Theo. Sch. B. D. 1894. **d** 1894, **p** 1896, Bp. Lawrence. Prof. Eccl. Hist. Epis. Theo. Sch. 1908. Standg. Com. 1902-08 (W. M.). **F** Asst. St. John Providence, R. I. 1896-98; R. of St. Mark, Worcester, Mass. 1898-1908.

WASHBURN, Henry Homer, 880 St. Nicholas Ave., New York, N. Y.—d 1880, Bp. H. Potter, p —. F R. Chr. Oyster Bay.

WASHBURN, Louise Cope, 317 So. 11th St., Philadelphia, Pa.—Tr. B. A. 1881, M. A. 1884; Ho. S. T. D. 1896; Berk. 1884. d 1884, Bp. Howe, p 1885, Bp. Rulison. R. of Chr. Philadelphia, 1907. F R. St. Pet. Hazelton, Pa. 1884-88; St. Paul, Rochester, N. Y. 1888-95; Archdn. of Rochester, 1895-1904. Author: Sermons and Reports.

WASHINGTON, William Morrow, Cuyahoga Falls, O.—"Centre Coll. of Ky." B. S. 1895; Col. Ph. D. 1898. d 1899, p 1902, Bp. Burton. R. of St. John, Cuyahoga Falls, 1906. F Calv. Ashland, Ky. 1898-1904; Corbin, Ky. 1904; Archdn. of Lexington, 1905-06; Chr. Ch. Kent, O. 1906-10. Author: "Formal and Material Elements of the Ethics of Emmanuel Kant" (MacMillan, 1898, \$0.60).

WASSON, Edmund Atwill, 11 Elizabeth Ave., Newark, N. J.—Col. B. A. 1885, M. A. 1886, Ph. D. 1887. d 1889, p 1890, Bp. H. C. Potter. R. St. Steph. Newark, 1900. F M. in S. I. 1889-93; R. the Incarn. Great Falls, Mont. 1893-1900.

WASSON, James Biggar, 697 W. End Ave., New York.—St. S. B. A. 1874, M. A. 1877; G. T. S. 1877; Roa. D. D. 1895. d 1877, Bp. Bissell, p 1878, Bp. Seymour. Chap. to Strangers, New York, 1910. F Asst. St. John's, Poultney, Vt. 1877-78; R. St. Luke's, Troy, N. Y. 1878-79; R. St. John's, N. Adams, Mass. 1879-81; Asst. All Soul's Ch. N. Y. City, 1881-85; Mem. Edtrl. Staff, "New York Tribune," 1881-1900; Asst. Grace N. Y. City, 1885-87; Asst. Holy Trin. N. Y. City, 1896; Asst. AA. New York City, 1897-98; of St. Thom. New York City, 1904-10.

WASSON, William A., Riverhead, N. Y.—d 1892, p 1893, Bp. Littlejohn. R. Gr. Riverhead. F R. of St. Steph. Milburn, N. J.

* **WATERBURY, William Penfield**, 1452 Thomaston Ave., Waterville, Conn.—G. T. S. 1907; Berk. B. D. 1911. d 1907, p 1908, Bp. Brewster. R. St. Paul, Waterville, 1910. F Asst. of St. Jas. Danbury, Conn. 1907-08; G. Stu. Berk. 1908-10; In-C. Chr. Ch. Middle Haddam, Conn. 1908-10. Editor: "Offices for the Burial of the Dead" (Yo-Chmn. Co. 1911; 75c and \$1.00).

WATERHOUSE, Everett Marshall, 210 W. 72d St., New York City.—Harv. B. A. 1897; Epis. Theo. Sch. B. D. 1901. d 1901, Bp. Lawrence, p 1902, Bp. McVickar. Asst. Chr. New York City.

WATERMAN, John Hayes, Fowler, Cal.—Dart. 1857. d 1860, Bp. Smith, p 1870, Bp. Robertson. Non-Par. F Asst. the Ascen. Frankfort and St. Paul, Henderson, Ky.; R. Gr. Chillicothe, Mo.; St. Jas. Macon,

Mo.; Chr. Springfield, Mo.; Dean S. W. Co.; St. Paul Cath. Benecia, Cal.

* **WATERMAN, Lucius**, Hanover, N. H.—Tr. B. A. (optimus) 1871, M. A. 1874, D. D. 1892; Berk. Div. Sch. 1876. d 1876, Bp. Williams, p 1877, Bp. Niles. R. St. Thom. Hanover, 1904. Standg. Com. 1902 and Dep. Gen. Conv. 1895-1910 (N. H.); Exam. Chap. F Asst. Trin. Par. New Haven, Conn. 1876; R. St. Mary, East Providence, R. I. 1877; Chr. Detroit, Mich. 1878; R. Trin. Tilton, N. H. 1878-83; Prof. Ch. Hist. Seabury, Divinity Sch. Faribault, Minn. 1883-85; Miss. Dutchess Co. N. Y. 1885-88; All SS. Littleton, N. H. 1888-93; St. Jas. Laconia, N. H. 1893-98; R. Trin. Claremont, N. H. 1899-1902; R. St. Luke, Charlestown, N. H. 1902-04. Author: "What is the Catholic Church?"; "The Post-Apostolic Age" (Vol. II. of Epochs of Church History Series), (Chas. Scribner's Sons, \$2.00, 1898); "Tables of Episcopal Descent" (1903, E. S. Gorham, New York, \$2.00); "God's Balance of Faith and Freedom" (Page Lectures for 1910 at Berkeley Divinity School, Yo. Churchman Co. 1911, \$1.00).

* **WATERMAN, Theodore Alexander**, 718 N. 18th St., St. Louis, Mo.—d 1883, Bp. Stevens, p 1896, Bp. Burgess. F St. Pet. Lewes, Del.; Chr. Ironton, O.; Rocky Mount, N. C.; Zion, Mendon, Ill.; M. St. Geo. Bevier and St. Paul, Ironton, O. Author: "Christian Union."

WATERS, William Otis, 2001 Prairie Avenue, Chicago, Ill.—Ho. B. A. 1884, M. A. 1896, D. D. 1909. d 1890, p 1891, Bp. Davies. R. Gr. Chicago, 1903. F Asst. St. Andr. Ann Arbor, Mich. 1890-91; R. St. Andr. Detroit, Mich. 1891-1903. Dep. Gen. Conv.

WATERS, Wilson, Chelmsford, Mass.—Marietta Coll. B. A. 1876, M. A. 1879; Tr. M. A. 1888; Epis. Theo. Sch. B. D. 1890. Pierre Jay Pr. for Essay on For. Missions, 1890. d 1890, Bp. Paddock, p 1891, Bp. Potter. R. All SS. Chelmsford, 1892. F Asst. Gr. Newton, Mass. 1890; St. Anne, Lowell, Mass. 1890-92; P.-in-C. House of Prayer, Lowell, Mass. 1894-98. Author: "History of St. Luke's Ch. Marietta, O." 1884; "Genealogy of the Waters Family" 1882; "Historical Sketch of All Saints," Chelmsford, 1900; "Sketch of the History of St. James Church, Lancaster, Pa." 1902; Etc.

WATERSON, William James Matthew Charles, Colton, N. Y.—Montr. Dioc. Theol. Coll. 1888. d 1893, p 1894, Montr. R. of Zion Meml. Colton. F Miss. at Rouge-mont, Dio. Montr. 1893.

WATKINS, Albert, Fort Scott, Kan.—Bish. L. S. T. 1888. d 1885, Bp. Nfld., p 1888, Bp. of N. S. R. Fort Scott, 1904; Chap. and Capt. 2nd Regt. K. N. G. since 1899.

F Asst. Chr. Boston, Mass. 1889; R. St. John, Gloucester, Mass. 1889-92; St. Mart. New Bedford, Mass. 1892-93; St. John, Haverhill, Mass. 1893-96; Archd. W. Kan. 1896-1902; Archd. W. Mo. 1902-1903; R. St. John, Parsons, Kan. 1903-1904.

WATKINS, Amos, Bay City, Mich.—d 1889, p 1890, Bp. Spalding. R. of Trin. Bay City, F R. of Gr. Cortland, N. Y.

* **WATKINS, Schureman Halsted**, 38 Bleecker St., New York City.—Un. B. A. 1882, M. A. 1885. d 1885, Bp. Niles (for Conn.) p 1886, Bp. Williams. Chap. N. Y. Prot. Epis. City Mission. Soc. 1911. F Asst. Trin. Bristol, Conn. 1885-86; Asst. St. Andr. Meriden, Conn. 1886-88; R. of the Asc. New Haven, Conn. 1888-91; Gr. Norwalk, Conn. 1891-97; Vic. Calv. Chapel N. Y. City, 1897-1900; R. St. Jas. Arlington, Vt. 1900-04; R. St. Luke. St. Alban's, Vt. 1904-11. Standg. Com., Exam. Chap., and Dep. Gen. Conv. (1910), Vt.

WATKINS, Wilbur Fisk, Jr., Mt. Washington, Md.—Un. B. A. 1881, M. A. 1884. d 1882, Bp. Pinkney, p 1885, Bp. Stevens. R. St. John's Mt. Washington, 1891. F Asst. The Epiph. Philadelphia, Pa. 1882-83; P-in-C. of St. Steph. Bridesburg, Phila., Pa., 1884-85; Asst. St. Steph. Wilkes-Barré, Pa., 1885-87; R. Trin. Shamokin, Pa. 1887-89; Asst. Emman. Baltimore, Md. 1889-91.

WATSON, Arthur John, 168 St. James Place, Brooklyn, N. Y.—Calcutta Univ. (India) B. A. 1890; Bost. Univ. S. T. B. 1898. d 1906, p 1907, Bp. Darlington. Asst. St. Luke, Brooklyn, 1910. F Prof. of Philol. and Comp. Relg. Anglo. Chinese Coll. Singapore, Straits Settlements, 1890-94. In Meth. Epis. Ministry in Buffalo, N. Y. 1898-1905; St. John, Westfield, Pa. 1905-07; St. John. Huntingdon, Pa. 1907-09.

WATSON, Edward Shippen, 5933 Germantown Avenue, Philadelphia, Pa.—d 1859, Bp. Whittingham, p —. Non-Par. Dio. Pa.

WATSON, John Henry, 51 W. 75th St., New York City.—Harv. M. A.; Berk. d 1871, p 1872, Bp. Williams. New York City Mission. F Asst. St. Joh. Stamford, Conn.; Asst. St. Mark, Philadelphia, Pa.; R. Trin. New Rochelle, N. Y.; the Res. Richmond Hill, L. I.; the G. Shep. Hartford. Conn. 1877-93; St. Joh. Kingston, N. Y.; Asst. Trin. Chapel N. Y. City; Vic. Ch. of San Salvatore, New York City.

WATSON, Jonathan, Moscow, Idaho.—d 1910, Bp. Funsten. St. Mark, Moscow.

* **WATSON, Orville Ernest**, Gambier, O.—O. Wes'n. B. A. 1882; Ken. B. D. 1893; Ohio Wesly. D. D. 1906. d 1892, p 1893, Bp. Leonard. Prof. N. Test. Instruction and Liturg. Bexley Hall, Gambier, 1903. F Minor Canon Trin. Cath. Cleveland, O.

WATSON, Samuel Newell, 58 North Forge St., Akron, O.—Shattuck, 1879; Tr. B. A. 1882, M. A. 1887; Univ. Ia. D. D. 1889, M. D. 1893. d 1884, p 1885, Bp. Robertson. R. St. Paul, Akron, 1903. F St. Paul, Mexico, Mo. 1884-86; Trin. Iowa City, 1886-89; St. Paul, Des Moines, Ia. 1889-90; R. Iowa City, 1890-97; of Chillicothe, O. 1897-1903.

WATSON, William, Guadalajara, Mexico.—Nash. 1899. d and p 1899, Bp. Nicholson. In-C. St. Andr. Sem. and Miss. of Santa Marie La Virgen. Guadalajara, 1909. F Cath. St. Louis, Mo. 1899; All SS. Orange, N. J. 1900; Mt. Calvary, Baltimore, Md. 1901; Ho. Trin. Ponce, P. R. 1903; Pueblo and Oaxaca, Mex. 1907.

WATSON, William Richard, Sea Cliff, L. I., N. Y.—Nash. 1895; G. T. S. 1898; Alum. Pr. Eccl. Hist. 1898. d 1898, Bp. Potter, p 1898, Bp. Whitehead. R. St. Luke, Sea Cliff, 1902. F C. of Bp. of Pitts. and Chap. of Laymen's League, 1898-99; P-in-C. St. Mary, Shelter Island, 1898-1902.

WATSON, William Switzer, Dillon, Mont.—Ho. B. A. 1898; G. T. S. 1901, B. D. 1910. d 1901, p 1902, Bp. Davies. R. St. Jas. Dillon, 1912. F R. of St. Matt. Detroit and St. Jas. Birmingham, Mich. 1901-05; St. Matt. Detroit, Mich. 1901-06; R. St. Mich. Brooklyn, N. Y. 1906-12.

WATTERS, Samuel Paxson, Hillsboro, N. C.—Univ. N. C. B. A.; G. T. S. d 1879, Bp. H. Potter, p 1880, Bp. Clark. R. St. Matt. Hillsboro, 1896. F Asst. Trin. Newport, R. I. 1880-82; Gr. Morgantown, N. C. 1882-89; St. Steph. Culpeper, Va. 1889-94; Trin. Apalachicola, Fla. 1894-96.

* **WATTS, George O.**, Jackson, Tenn.—Univ. So. B. A. 1911, G. D. 1912. d and p, 1910, Bp. Gailor. R. St. Luke, Jackson, 1911. F Otey Mem. Sewanee, 1910-11.

WATTS, Joseph Webster, Lansford, Pa.—Drew, B. D. 1902; Dick. Ph. B. 1898, M. A. 1902. Phil. Div. Sch. 1904. d 1906, p 1908, Bp. Brooke, Lansford, 1910. F Pawhuska, Okl. 1904-05; Sulphur, Okl. 1905-10

WATTS, Wallace Hubbard, care Adjutant General, U. S. A., Washington, D. C.—Ken. 1899; G. T. S. 1902. d 1902, p 1903, Bp. Walker. Chap. U. S. Army, 1912. F R. of St. Alb. Silver Creek, N. Y. 1902-03; Asst. of St. Paul, East Ave. Rochester, N. Y. 1903-05; of St. Geo. Rochester, 1905-06; Vic. of All SS. Lockport, N. Y. 1906-07; St. Geo. Brooklyn, 1910-12.

* **WATTS, William Henderson**, Paterson, N. J.—Theo. Sem. Va. 1900. d 1900, Bp. Whittle, p 1901, Bp. Gibson. C. St. Paul, Paterson, 1910. F Asst. Ch. Charlottesville, Va. 1900-1901; Asst. E. Orange, 1901-03;

R. Calv. Front Royal, Va. 1903-04; Non-Par. 1904-09; C. Chr. Ch. E. Orange, N. J. 1909-10.

WAUGH, Daniel D., Greenport, N. Y.—d 1897, Bp. Littlejohn, p 1899, Bp. Huntington. R. of Ho. Trin. Greenport, 1911. **F** M. Copenhagen, 1898-1900; Asst. Trin. Wattertown, 1900-01; of Gr. Utica, N. Y. 1901-06; R. Trin. Collinsville, Conn. 1906-09; St. Paul, Windsor Locks, Conn. 1909-11.

WAUNG, H. K., Shanghai, China.—St. Luke's Hosp. Shanghai.

* **WAY, Warren Wade**, 25 Clayton Ave., Cortland, N. Y.—Ho. B. A. 1897 (Class Hons.); G. T. S. 1897. d 1892, p 1899, Bp. Seymour. R. of Gr. Cortland (1900), with St. John, Marathon, 1910. Direc. Soc. of Missn. Priests of the Dio. **F** Trin. Petersburg, Ill. 1892-93; Asst. Trin. Geneva, N. Y. 1893-94; St. Luke, Branchport, and Chr. Sodus Point, N. Y. 1894-95; St. Luke, Branchport, N. Y. 1895-97; Asst. All Angels', N. Y. City, 1898-99; Paris, Ill. 1899-1900.

WAY, William, Grace Church Rectory, Charleston, S. C.—G. T. S. 1901. d 1901, Bp. Horner, p 1901, Bp. Capers. R. Gr. Charleston, 1902. **F** Asst. Gr. N. Y. City, 1901; Asst. Gr. Charleston, S. C. 1901-02.

* **WAY, William Cromcombe**, 1000 N. 8th Ave., Maywood, Ill.—W. T. S. 1904. d and p 1904, Bp. Anderson. R. Ho. Commun. Maywood, 1911. **F** St. Matth. Fairbury and St. Andr. El Paso, Ill. 1904-06; St. John, Lockport and St. Elizb. Chicago, 1906-08; St. Phil. and St. Elizb. Chicago, Ill. 1908-11.

WAYNE, Henry N., Yonkers, N. Y.—St. S. 1869; G. T. S. 1872. d 1872, p 1872, Bp. H. Potter. R. St. John, Tuckahoe, 1909. **F** Asst. St. Paul, Baltimore, Md. 1875-82; R. St. Paul, Staten Island, N. Y. 1882; R. St. Mark, New Britain, Conn.; R. Chr. Ch. Westport, Conn. 1891.

WEAGANT, George Edwin, Burlingame, Cal.—Bp's. Univ. Lennox. B. A. 1900, L. S. T. 1902, M. A. 1905. d 1902, p 1903, Queb. V. Ch. of St. Matt. San Mateo and In-C. St. Paul, Burlingame, 1909. **F** Missy. in St. Maurice Valley and Lake St. John Missn. 1902-05; R. So. March, Ont. Can. 1905-09.

WEARY, Edwin, Amarillo, Tex.—Queen's Theo. Coll. St. John's, Nfld. d 1882, p 1884, Bp. of Nfld. Archdn. of No. Texas, 1910; Mission-Praeger. **F** Battle Harbour, Labrador, 1882-85; Greenspond, Nfld. 1885-89; Riviere-du-Loup, Quebec, Can. 1889; Huron, O. 1896-98; St. Steph. East Liverpool, O. 1898-1905; Gr. Ch. Sterling, Ill. 1905-10.

WEAVER, Clinton Hosmer, Princess Anne, Md.—Coll. P. and S. Balt. M. A. 1880;

Gr. S. T. D. 1896. R. Somerset Par. Somerset Co. **F** Asst. St. Jas. Wilmington, N. C. 1890-92; R. Gr. Lyons, Ia. 1892-94; R. Trin. Davenport, Ia. 1894; R. Chr. Pompton, N. J.

WEBB, Carolus Roe, Orange, N. J.—Col. A. B. 1907; G. T. S. 1910. d 1910, Bp. Lines. Asst. Gr. Orange, 1912. **F** St. John's Chapl. Bergenfield, 1910-12.

* **WEBB, Charles Henry**, 170 Remsen St., Brooklyn, N. Y.—G. T. S. 1901. d 1901, Bp. Littlejohn, p 1902, Bp. Burgess. Archdn. of Brooklyn, 1912. **F** Asst. of Redeem. Astoria, N. Y. 1901-02; R. same, 1902-11; Genl. Missy. for Brooklyn, 1911-12.

WEBB, Frederick T., 601 St. Helens Ave., Tacoma, Wash.—Gr. B. A. 1872, M. A. 1875, B. D. 1880, S. T. D. 1896. d 1874, Bp. H. W. Lee, p 1875, Bp. Clarkson. R. St. Andr. and Vic. St. Luke (Mem.) Tacoma, 1903. **F** St. Paul, Council Bluffs, Ia. 1875-83; St. Pet. Helena, Mont. 1883-94; St. Paul, Minneapolis, Minn. 1894-1903. Standg. Com. (Ia., Mont., Minn., Oly.); Exam. Chap. (Mont., Minn., Oly.).

WEBB, Victor Hugo, Monmouth, Ill.—d 1885, Bp. A. Burgess, p —. In C. of Trin. Monmouth.

WEBB, William Gage, Coytesville, N. J.—d 1892, Bp. Littlejohn, p 1896, Bp. Talbot. St. Steph. Coytesville.

WEBB, William H., Reedley, Cal.—R. Reedley. **F** Lakeport, Cal.

WEBB, William Rollins, Windsor Mill Road, Baltimore, Md.—Tr. B. A. 1878, M. A. 1881; G. T. S. 1881. d 1883, Bp. H. C. Potter, p 1885, Bp. Littlejohn. R. of the Transfg. West Arlington, 1909. **F** Asst. St. John, Hagerstown, Md. 1884; Trin. Roslyn, 1884-85; Asst. Gr. Cleveland, O. 1885-86; The Ho. Apos. N. Y. City, 1886-87; R. Gr. Waterford, N. Y. 1887-89; Canon of All St. Cath. Albany, N. Y. 1889-90; Asst. St. Paul, Albany, N. Y. 1890; Loc. Ten. Long Green, Md. and Offctg. 1890-92; St. Mary, Franklinton, Md.; Priest in Charge, 1892-93; R. 1893. Founded the Transfg. West Arlington, 1892.

✦ **WEBB, Rt. Rev. William Walter**, 222 Juncau Ave., Milwaukee, Wis.—Berk. 1885; Tr. B. A., B. S. 1882, M. A. 1885; Nash. D. D. 1897. d 1885, Bp. Niles, p 1886, Bp. Williams. Bishop of Milwaukee, Oct. 1906. Cons. Bpp. Nicholson, Grafton, White, A. L. Williams, Anderson, Weller, Fawcett, Osborne. **F** Asst. Trin. Middletown, Conn. 1885-86; Asst. Ch. of the Evang. Phila. 1886-89; R. St. Elis. Phila. 1889-92; Prof. Dog. Theo. Nash. Ho. 1892-97; Pres. of same 1897-1906; Coadjutor-Bishop of Milwaukee, Feb. 1906. Author: "Index to

Electrolysis" (1882); "Guide to Seminars" (Pott & Co. 1887); "Cure of Souls" (Yo. Chmn. Co. 1910).

WEBBE, William Nayler, Great River, Long Island, N. Y.—Col. B. A. 1870, M. A. 1873. d 1872, p 1873, Bp. Robertson. R. Emman. Great River, 1907. F Mexico and Louisiana, Mo. 1872-73; Gr. St. Louis, Mo. 1873-74; St. Paul, Evansville, Ind. 1874-79; Fort Wayne, Ind. 1879-88; St. John, Pittsburgh, Pa. 1888-91; St. John, Rochester, N. Y. 1891-94; Gr. Lyons, N. Y. 1894-1907.

WEBBER, Percy Clinton, Boston, Mass.—Bost. Univ. B. A. 1879; Ho. M. A.; Epis. Theo. Sch. B. D. 1881. d 1880, p 1881, Bp. Quintard. Missioner.

WEBSTER, Francis Ellsworth, 54 Lyman St., Waltham, Mass.—Epis. Theo. Sch. B. D. 1906. d 1894, p 1895, Bp. Lawrence. R. Chr. Waltham, 1901. F Universalist; Asst. St. Jas. Cambridge, Mass., 1895-96; R. Ascension, Waltham, Mass. 1896-1901; Asst. Sec. Dio. of Mass.; Treas. Dioc. Secretaries' League.

WEBSTER, Herbert Sergeant, Glen Ellyn, Ill.—Nash. 1896. d 1896, p 1897, Bp. White. R. of St. Mk. Glen Ellyn with C. of Elmhurst, 1912. F M.-in-C. of Warsaw, and Montpelier, Ind. 1896-97; of St. Andr. Warsaw, Ind. 1897; of S. Steph. Menasha, Wis. 1897; of St. John, Duluth, Minn.; Asst. Gr. Ch. Chicago, 1910-11.

* **WEBSTER, Lorin**, Plymouth, N. H.—Tr. B. A. 1880, M. A. 1883, L. H. D. 1908; Berk. Div. Sch. 1883. d 1883, p 1884, Bp. Niles. R. Holderness Sch. Plymouth, 1892. F A Master in Holderness Sch. 1883-84; R. St. Mark, Ashland, N. H. 1884-92. Composer: "A Lullaby" (Boston Music Co. 1898); "Crossing the Bar" (same pubs. 1899); "A Lullaby" (Chas. Woolhouse and Co. London, 1889); "The Recessional" (The Parish Choir, 1900); "The Office for Holy Communion" (The Parish Choir, 1901).

WEDDELL, Franklin Maurice, Carthage, Mo.—Sea. B. D. 1887. d 1887, Bp. Whipple, p 1888, Bp. Hare. R. of Gr. Ch. Carthage, 1910. F Rosebud Agency, S. D. 1887; Standing Rock Agency, 1888; Crookston, Minn. 1890; Wells, Minn. 1891; R. of Chr. Rolla, Mo. 1896.

* **WEDDELL, John Henry**, Lakeland, Fla.—St. S. B. A. 1896, M. A. 1878. d 1870, p 1872, Bp. Wilmer. Archdn. Fla. 1890-92 and of So. Fla. since 1892; Miss. So. Fla. 1876-77 and 1882. F in C. Epiph. Opelousas, La. 1870-72; R. Gr. Monroe, La. 1872-73; R. Trin. Peru, Ind. 1873-75; R. St. Steph. Middlebury, Vt. 1873-76; Tutor in Coll. Cy. N. Y. 1877-82. Mems. then Prest. Stand. Com.

* **WEED, Caleb Brintal Knevals**, Lake Charles, La.—Univ. So. B. A. and M. A. 1895, Theo. Dep. 1896-98; G. T. S. 1896. d 1898, Bp. Gailor (for New.), p 1899, Bp. Starkey (for Ark.). R. G. Shep., Lake Charles, 1910. F R. St. Paul's, Batesville, Ark. 1898-1900; St. Luke's, Hot Springs, Ark. 1900-01; R. St. John, Fort Smith, Ark. 1903-07; R. of the Epiph., Knoxville, Tenn. 1907-10.

WEED, Charles Albert, 706 Byers Avenue, Joplin, Mo.—d 1896, p 1897, Bp. Doane. R. St. Phil. Joplin, 1902. F M. E.; Trin. Sharon Springs, N. Y. 1896-97; Columbus, Neb. 1897-1901; Nevada, Mo. 1901-02. Dean, Southern Convoc.; Exam. Chap., 1903—; Mem. Dio. Bd. of Miss. Dio. K. C.; Dep. Gen. Conv.

WEED, Edwin Dunning, Knoxville, Ill.—Col. A. B. 1894; Berk. Div. Sch. 1897. d and p 1897, Bp. Littlejohn. Chap. and Teacher in St. Alban's Sch., Knoxville. F P.-in-C. Cath. Miss. of the Transfig. Brooklyn, 1897-1901; Asst. St. Paul, Brooklyn, N. Y. 1901-1902; R. Our Sav. North Platte, Neb. 1903-1904; Missy. Scranton, Miss. and stations, 1904-06; R. of St. John, Aberdeen, Miss. and M.-in-C. of six stations; R. Ch. of the Mediator, Morgan Park, Ill. 1910.

* **WEED, Rt. Rev. Edwin Gardner**, Jacksonville, Fla.—Univ. Ga.; Univ. So. D. D. 1886; Rac. S. T. D. 1886. d 1870, p 1871, Bp. Beckwith. Bishop of Florida. Cons. 1886. F R. The Good Shep. Augusta, Ga. 1871-86.

* **WEEDEN, C. Baxter**, Loomis Sanatorium, Loomis, N. Y.—d 1898, Bp. Potter, p 1899, Bp. Coleman. Chap. Loomis Sanatorium, 1911. F M.-C. Trin. Clayton, Del. 1899-1900; R. same, 1900-03; Asst. St. Andr. Stamford, Conn. 1903-05; of St. Mark, Philadelphia, Pa. 1905-09; Asst. St. Edward the Martyr, New York, 1909.

WEEKS, David Henry, 3004 Prairie Ave., Chicago, Ill.—Ho. Ph. B. 1906; G. T. S. 1909. d 1909, p 1910, Bp. Olmsted. Assoc.-R. Trin. Chicago, 1911. F Horsehead, Big Flats and Elmira Heights, 1909-11.

WEEKS, Robert, Riverhead, N. Y.—Wms. M. A. 1862. d 1862, Bp. H. Potter, p 1863, Bp. Eastburn. R.-Emer. of Ho. Trin. Greenport, L. I. F St. John, N. Adams, Mass. 1862-67; Holy Trin. Greenport, L. I. 1867; St. Luke, Catskill, N. Y. 1867-81; Head Suffolk Co. Assoc.-Miss. 1884-87; R. Ho. Trin. Greenport, and Archd. of Suffolk, L. I.

* **WEEKS, William Farrar**, Shelburne, Vt.—Wms. B. A. 1881; G. T. S. S. T. B. 1884, d 1884, p 1885, Bp. Bissell. R. Trin. Shelburne, 1904. F Enosburgh and Enosburgh

Falls, Vt. 1884-89; Brandon, Vt. 1889-1904. Pres. Standing Com. Dio. Vt.; Sec. of Conv.; Del. to Gen. Conv. 1904-1907.

WEEKS, W. H., Blackwell's Island, N. Y.—d 1885, Bp. Potter, p 1892, Bp. Littlejohn. Chap. City Hosp. Blackwell's Isld. N. Y. City Miss. 1902. F R. of St. Thom. Ravenswood, N. Y.

WEICHLEIN, Frank H., Granite City, Ill.—St. Barth., Granite City.

WEIDA, George Francis, Kenyon College, Gambier, O.—Jns. Hopk. Ph. D. 1894. d 1900, Bp. Millspaugh. "Bowler" Prof. in Kenyon Coll. 1907. F Prof. of Chem. Kansas State Agric. Coll. 1897-1903; P.-in-C. St. Luke, Wamego, Kan. 1903; M-in-C. St. John, Abilene, 1901-02; Prof. of Chemis. Ripon Coll. Ripon, Wis. 1903-07.

WEIDNER, David T., Helmetta, N. J.—Weslyn. 1898; N. Y. Univ. R. A. 1901, M. A. 1904; Un. Theo. Sem. 1901; G. T. S. 1903. d 1903, p 1904, Bp. Burgess. R. of St. Geo. Helmetta. F M.-in-C. of St. Mark, Steinway, N. Y. 1903-04; P.-in-C. of same, 1904-05; Asst. of St. Mark, Mauch Chunk, Pa. 1905-07; R. of St. Dav. Scranton, Pa. 1907.

WEIGLE, Britton Day, 4825 N. Carnac St., Philadelphia, Pa.—Leland Stanf. B. A. 1895, M. A. 1896; Un. Cal. LL. B. 1897; Div. Sch. Pac. 1905. d 1905, p 1906, Bp. Nichols, R. Trin. Ch. (Southwark) Philadelphia, 1911. F Asst. Trin. San Francisco, 1905-07; R. St. Paul, Salinas, Cal. 1907-10; Asst. Ho. Trin. Philadelphia, Pa. 1910.

WEIKERT, Samuel A., 629 E. 24th St., Paterson, N. J.—Pa. Coll. B. A., M. A. d 1891, p 1892, Bp. Potter. R. St. Mark, Paterson, 1900. F Miss. of Regen. Pine Plains, N. Y. 1891-94; R. of Chr. Poughkeepsie, N. Y. 1894-1900. Mem. Bd. of Dio. Miss.; of Pro.-Cath. Chapter; of Com. on Ch. Arch.

WELLS, John Christian Spielman, Norfolk, Neb.—W. J. M. A. 1867. d 1872, p 1873, Bp. Odenheimer. R. Trin. Norfolk, 1900. F All SS. Mem. Navesink, N. J. 1872-75; R. St. Pet. Lithgow, N. Y. 1875-87; of St. Andr. Manitow, Colo. 1887-92; Chap. Sing Sing Prison, N. Y. 1892-1900.

WEINMANN, J. Frederic, Glen Riddle, Pa.—d 1900, Bp. Whitaker, p 1902, Bp. Coleman. R. Calv. Rockdale, Pa. 1906. F St. Nath. Philadelphia, Pa. 1901-03.

WEINSTEIN, Andrew, 12th and Walnut Sts., Philadelphia, Pa.—A. K. C. 1888. Univ. Coll. Dur. 1892. d 1889, p 1890, Lon. Immigration Chap., Philadelphia, 1909. F C. of St. Andr. Undershaft, 1889-92; Bow 1892-93; St. Steph. Vryburg, Bloemf. 1894-95; p v of Pret. Cathl. 1895; C. of Dundee, Natal, 1896; l. of Blackall, Queensld. 1897-1903; Collie, W. Austr. 1903-05; P.-in-C. of Norseman,

W. Austr. 1905-06; P.-in-C. Ch. of O. Sav. Washington, D. C. 1907-08.

WEIR, William Nicholas, Stevensville, Kent Island, Md.—d and p 1907, Bp. Adams. R. Chr. Cr. Par., Queen Anne's Co.

WELBOURN, John Armistead, 3 Yayoi-cho, Tokyo, Japan.—Jns. Hopk. B. A. 1896; Geo. Wash. M. A. 1898; Theo. Sem. Va. B. D. 1901. d 1899, Bp. Satterlee, p 1900, Bp. McKim. St. Tim. Ch. 1903.

WELD, George Francis, Hingham, Mass.—Harv. and Mass. Inst. Tech.; Epis. Theo. Sch. B. D. 1900. d 1900, p 1901, Bp. Lawrence. R. St. John-the-Evang. Hingham, 1900.

WELHAM, Frederick, 621 Belmont Ave., Chicago, Ill.—d 1895, p 1896, Bp. Potter. F R. of St. Steph. Tottenville, N. Y.; R. St. John, Catawissa, Pa.; Aurora, N. Y.

* **WELLER, Charles K.**, College Park, Ga.—d 1909, p 1912, Bp. Nelson. In C. of St. Joh. College Park; Sec. Dio. Atlanta, 1910-13.

WELLER, Luther Leslie, Bainbridge, N. Y.—Un. Syr. LL. B. 1899. d 1907, p 1908, Bp. Olmsted (C. N. Y.) R. of St. Pet. Bainbridge, 1909. F Trin. Fayetteville, N. Y. 1907-09.

✠ **WELLER, Rt. Rev. Reginald Heber**, Fond du Lac, Wis.—Univ. So.; Nash. B. D. 1884. D. D. 1901. d 1880, Bp. Young, p 1884, Bp. Welles. Bishop Coadjutor of Fond du Lac 1900. F Ocala, Fla. 1880-82; Asst. All SS. Meml. Providence, R. I. 1882-83; Ch. Eau Claire, Wis. 1884-88; St. Matth. Waukesha, Wis. 1888-90; Ch. of the Interc. Stevens' Point, Wis. 1890-1900.

* **WELLES, Samuel Gardner**, Chelsea, Okla.—G. T. S. 1890. d 1893, Bp. Potter, p 1894, Bp. Worthington. Chelsea, 1910. Council. of Adv. 1911.—F Assoc.-Miss. Omaha, Neb. 1893-96; R. Gr. Council Bluffs, Ia. 1896-97; St. Andr. Peoria, Ill. 1897-1900; Asst. St. Luke, Cincinnati, O. 1900-03; Miss. Alva, Okla. 1903-04; R. St. Luke, Cincinnati, O. 1904-10.

WELLMAN, Edwin H., Homestead, Pa.—C. C. N. Y. B. A. 1879; Theo. Sem. Va. 1879. d 1879, p 1881, Bp. Whittle. F Chr. Drummondtown, Va. 1879-81; Asst. Ho. Trin. N. Y. 1881-82; R. Chr. Huron, O. 1882-86; St. Paul, Bellevue, O. 1886-89; St. Paul, East Cleveland, O. 1889-91; Chap. to Bp. L. I.; R. Atonem. Brooklyn, N. Y. 1891.

WELLS, Albert Emory, Holland, Mich.—Nash. B. D. 1861. d 1861, Bp. Kemper, p 1863, Bp. Whitehouse. F R. Gr. Traverse City, Mich. 1892-97. Retrd.

WELLS, Charles Henry, 960 Broad St., Newark, N. J.—Tufts, S. T. B. 1895. d 1899, p 1901, Bp. Hall. P.-in-C. of St. Andr. (Gr.

Par.) Newark, 1908. F Chr. Bethel and St. Paul's, Royalton, Vt. 1899-1902; St. Jas. Woodstock, Vt. 1902-06; Asst. Trin. New York, 1906-08.

WELLS, Charles Luke, McGill University, Montreal, Canada.—Harv. B. A. 1879. Ph. D. 1893; Epis. Sch. B. D. 1882. d 1882, p 1883, Bp. Paddock. Lect. in Hist. McGill Univ. 1909-11. F Hingham, Mass. 1882-84; Gardiner, Me. 1884-88; Acting Ward. and Prof. Sea. Div. Sch. 1888-92; St. Mich. Marblehead, Mass. 1892-93; Prof. of Hist. Univ. Minn. 1894-99; Dean of Chr. Cath. New Orleans, La. 1899-1909; Lect. in Hist. Harvard Univ. 1909. Author: "The Age of Charlemagne" (1898).

WELLS, Edward Livingston, Guilford, Conn.—Ya. LL. B. 1886. d 1898, Bp. Brewster, p 1899, Bp. Leonard, (O.). R. of Chr. Guilford, 1909. F R. Salem, O. 1898-1900; Oriskany Falls, N. Y. 1900-1901; Asst. Calv. Pittsburgh, Pa. 1901-1903; St. Luke, Bridgeport, Conn. 1903-09.

WELLS, Francis Leonard, Burnside, Conn.—d 1896, p 1897, Bp. Coleman. Non-Par. F R. Trin. Clayton, Del. 1897; P.-in-C. Gr. Brandywine, Del. 1903-04.

WELLS, Holly Wilberforce, 1112 23d Ave., Meridian, Miss.—G. T. S. 1898. d 1898, Bp. Doane, p 1901, Bp. Gailor. R. of St. Paul, Meridian, 1912. F St. Mary Miss. and Gr. Chattanooga, Tenn. 1898-1900; Asst. Chr. Nashville, Tenn. 1900-03; R. of St. Luke, Jackson, Tenn. 1903-06; of St. Luke, Memphis, Tenn. 1906-12.

WELLS, Hubert Wetmore, Eighth and Shipley Sts., Wilmington, Del.—Ya. B. A. 1889; Ya. Theo. Sem. d 1892. p 1892, Bp. H. C. Potter. St. Andr. Wilmington. F Asst. Gr. N. Y. City, 1892-95; R. Chr. Waltham, Mass. 1895. Author: "For Mine Own People" (1899); "The Face and The Cross" (1901, both priv. print).

✠ **WELLS, Rt. Rev. Lemuel H.**, 2227 Pacific Ave., Spokane, Wash.—Tr. B. A. 1864, M. A. 1866; Berk. Div. Sch. 1869; Ho. B. A. 1867, M. A. 1869, D. D. 1891. d 1869, Bp. Williams, p 1870, Bp. Bissell. Bishop of Spokane. Cons. 1892. Bpp. Williams, Neely, Niles, J. A. Paddock, Morris, Walker and Talbot. F Asst. Trin. New Haven, Conn. 1869-71; M. at Walla Walla, Wash. 1871-81; Willimantic, Conn. 1881-82; R. St. Luke's, Tacoma, 1882-89; R. Trin. Tacoma, 1889-92.

WELLS, Lewis Wheeler, Millsboro, Del.—G. T. S. S. T. B. 1884. d 1879, p 1880, Bp. H. Potter. R. St. Mark, Millsboro, 1887. F P.-in-C. of Coit (Mem.) W. Stratford, Conn. 1879-80; Nativ. Bridgeport, Conn. 1880; Gen. Supply, 1880-87.

WELLS, Walter W., Valentine, Neb.—d 1889, Bp. Worthington, p 1902, Bp. Edsall.

M. Valentine with towns adj. F Teacher in Public School, Schuyler, Neb.

WELSH, Herbert, Flora, S. D.—Standing Rock Miss.

WELTON, Ximenus Alanson, 448 Alta St., Redlands, Cal.—d 1855, Bp. Williams, p 1858, Bp. H. W. Lee. Non-Par. Dio. Conn. F Wolcott, Conn. 1855-56; Cambridge, Ill. 1856-57; Miss. Central Ia. 1857-67; St. Andr. Kent, and Chr. N. Canaan, Conn. 1867-69; St. Mark, Bridgewater, Conn. 1869-71; Southbury and Quakers Farms, Conn. 1871-73; Chr. Bethlehem, Conn. 1873-74; Asst. St. Matt. E. Plymouth, Conn. 1874-77; Chr. Redding, Conn. 1877-83; St. Jas. Poquetanuck, Conn. 1883-94; Miss. Groton, Conn. 1894-96; Redlands, Cal. 1896-1902; Miss. at Moreno, 1902-1904.

WELWOOD, John C., 2211 82d St., Bensonhurst, Brooklyn, N. Y.—Weslyn Un. B. A. 1874, M. A. 1877; Epis. Theo. Sch. B. D. 1877. d 1877, p 1878, Bp. Littlejohn. R. The Ho. Spirit, Brooklyn, 1899. F St. Pet. Beverly, Mass. 1878; Asst. Chr. Brooklyn, 1883; R. of St. Paul, Holyoke, Mass. 1889. Chap. 2nd Mass. U. S. V. in Cuba, Span.-Amer. War.

* **WENDEL, Frederick, C. H.**, East Haddam, Conn.—Coll. C. N. Y. A. B. 1855, A. M. 1889; Univ. Strassburg, Ger. Ph. D. 1888. d 1898, p 1899, Bp. Brewster. Asst. St. Clem. Brooklyn, N. Y. 1908-11. F Presby.; P.-in-C. of St. Paul, Huntington, Conn. 1899-1901; Chap. City Miss. N. Y. 1901-04; P.-in-C. of Cath. Missn. of the Transf. Brooklyn, N. Y. 1904-06; of St. John, Center Moriches and St. Andr. Yaphank, L. I. 1906-07; Shelburne Falls, Mass. 1908-12. Author: "History of Egypt" (in Appleton's History Primer Ser.) (1890).

WENTWORTH, Frank Benjamin, Winchester, Ky.—McMicken Institute (now Cincinnati Univ.) 1884. d 1903, p 1910, Bp. Burton. Archd. Dio. Lex. 1906. F Asst. Asc. Ch. Frankfort, Ky. 1902-04; D.-in-C. Imman. Winchester, 1904-06; Supt. St. John's Coll. Instit. Corbin, Ky. 1906. Dio. Sec. S. S. Instit. 1906. Author: "A Strange People" (1908); joint author: "The Church's Mission to the Mountaineers of the South" (Bd. of Miss. New York, 1908); author: "Mountain Missions" pamphlet, (1909); "Settlement Work," pamphlet (1909).

* **WERLEIN, Halsey, Jr.**, 81 N. 2nd St., San Jose, Cal.—Vanderb. Univ. B. A. 1897, M. A. 1898; Univ. So. B. D. 1902. d 1902, Bp. Tuttle, p 1903, Bp. Leonard (O.). R. of Trin. Ch. San Jose, 1911. F Asst. of St. Geo. St. Louis, Mo. 1902-03; of St. Paul, Cleveland, O. 1903-04; R. of St. Jas. Greenville, Miss. 1904-06; of St. Andr. Jackson, Miss. 1906-11. Dept. to Gen. Conv. Dio. Miss. 1910; Standg. Com. 1910-11.

WERNER, James Benton, Grace Rectory, Norwalk, Conn.—Muhlen, B. A. 1890, M. A. 1893; Phil. Div. Sch. 1893. d 1893, p 1894, Bp. Rulison. R. Gr. Norwalk, 1903. F R. The Redeem. Lexington, Mass. 1895, Vic. St. John, Stamford, Conn.

* **WEST, Stanley R.**, 1812 Green St., Philadelphia, Pa.—Girard, Coll. Phila.; Phila. Div. Sch. 1910, B. D. 1911. d 1910, Bp. Whitaker, p 1911, Bp. Mackay-Smith. C. St. Matt. Philadelphia, 1910. F St. Andr. Bar-mouth, 1907-10.

WESTCOTT, Arthur James, 242 Whitehorse Rd., Croydon, England.—N. I. A. B. 1902; New Windsor College, Md. Ph. D. 1904. D. D. 1908; Mission Priest, S. S. P. A. 1904. F R. St. John, Elkhorn, Wis. 1904-06; Black River Falls, 1901-02; St. Alb. Sussex, 1902-04; Gr. Columbus, Neb. and Exam. Chap. 1906-09.

WESTCOTT, Frank Nash, Skaneateles, N. Y.—Univ. Syr. Ph. B. 1879. d 1883, p 1884, Bp. Huntington. R. Skaneateles. F St. John, Syracuse, N. Y. 1883-84. Author: "Philosophy of a Change in the Name of the Church" (1900); "Catholic Principles" (1902); "The Heart of Catholicity" (1905); "The Church and the Good Samaritan" (1905).

WESTERMANN, Charles, Charlotte-town, P. E. I., Can.—Coll. Courses in Ger. P. Grad. in Ya. Coll. and Div. Sch. and Un. Pa.; Berk. Div. Sch. 1884. d 1885, p 1886, Bp. Williams (Conn.). F St. Paul, Wil-limantic and St. Paul, Windham, 1885; St. Jas. Glastonbury, 1886; R. Chr. East Haven, 1886-90; of Calv. Stonington, 1891-92 (all in Conn.); of St. Steph. Whitehall, Bridesburg, Phila. Pa. 1892; M. at Mantua, Mullica Hill and Collingswood, N. J. 1893; R. St. Barn. and St. Andr. Camden, N. J. 1894-96.

* **WESTMAN, Charles Frederic**, Petoskey, Mich.—Trin. Univ. Tor. B. A. (1st Cl. Hon. in Ment. and Mor. Philos.) 1901, M. A. 1902; G. T. S. 1902; Div. Sch. T. Univ. T. 1904, Prizeman and Gen. Profic. d 1904, Bp. of Hur., p 1905, Bp. Williams (Hur.). R. Emman. Petoskey. F C. of All SS. Windsor (Ont.) 1904-05; P.-in-C. of St. Phil.-the-Apos. 1905-06; loc. ten. of St. Jas. South Bend, Ind. 1906; Asst. of Chr. Cath. Louisville, Ky. 1906-07; R. of St. Andr. Amarillo, Tex. 1907-08; of St. John, Mt. Pleasant, Mich. 1908-10.

WESTON, William T., Green Island, Troy, N. Y.—St. S. B. A. 1906; Berk. 1909. d 1909, p 1910, Bp. Doane, Green Island, Troy, 1912. F Greenville, 1909-12.

WESTON, Milton Moran, 442 W. Bolton St., Savannah, Ga.—St. Aug. Coll. Sch. N. C. 1899; Howard Univ. 1902; Providence (O.) Univ. Ph. B. 1905; King Theo. Hall, 1902; Bp. Payne Div. Sch. 1903. d

1903, Bp. Randolph, p 1905, Bp. Strange. St. Aug. Savannah, 1906. F Edenton, N. C. 1903-06; St. John-the-Evang. and St. Phil. Elizabeth City, N. C.

WESTOVER, William, Ludington, Mich.—d 1876, Bp. H. Potter, p 1881, Bp. Bissell. Non-Par. F R. Gr. and St. John, Mt. Pleasant, Mich.; R. Newcastle, Wyo.; Chap. of St. Luke, Hosp. Denver, Col.; R. of Trin. Brookville, Pa.; Asst. of Gr. Morganton, N. C.

WETHERBEE, Artemas, Vicksburg, Mich.—Roch. B. A. 1863, M. A. 1868, Nash. B. D. 1877. d 1874, Bp. Lee, p 1877, Bp. Perry. F R. Cresco, Dyersville and Farley, Iowa; St. Paul, Grand Rapids, Mich.; Henrietta and Hudson, Mich.; Missy. So. part, Dio. of W. Mich. Author: Sermons.

* **WETHERIL, Francis Macomb**, Leonard Hall, So. Bethlehem, Pa.—Un. of Pa. B. A. 1906, M. A. 1911; Col. 1906; G. T. S. 1909. d and p 1909, Bp. Whitaker. Leonard Hall Assoc.-M. 1911. F St. Matt. Stevensville, Pa. 1907; Emman. Ch. Newport, R. I. 1909-10; Calv. Germantown, 1910-11.

WEVILL, Richard Henry, 1771 Under-cliff Ave., N. Y. City.—Asst. Holyrood, New York City. F R. St. Alb. High Bridge, N. Y. City.

WEYMOUTH, Albert Blodgett, Lahaina, H. I.—Harv. B. A. 1860, M. A. 1863; M. A. ad eundem, Arcadia, Univ. Nova Scotia, 1904; Univ. N. Y. M. D. 1863; Bow. M. D. 1863. d 1896, p 1898, Bp. J. H. Johnson. Asst. Ho. Innoc. Lahaina, H. I.; Can. St. Andr. Cath. 1902. F Asst. St. Paul, Los Angeles, 1896, St. Barn. Los Angeles, 1896; Trin. Orange, Cal. 1897-1901; Mem. Hist. Societies of Maine and Wisconsin; Fell. Roy. Hort. Soc. London, Eng. Author: "Life of Lieutenant Edgar M. Newcomb."

WHALEY, Percival Hanahan, Charleston, S. C.—Tr. B. A. 1874, M. A. 1877; Berk. 1874; Univ. Soc. D. D. 1904. d 1877, Bp. Williams. R. Chr. Ch. Charleston. F Miss. Putnam, Conn. 1877-78; R. Chr. Sharon, Conn. 1878-82; St. Thom. Hartford, Conn. 1882-88; St. Paul, Summersville, S. C. 1888-90; R. Chr. Pensacola, Fla. 1890.

* **WHALING, Joshua Brown**, Texarkana, Tex.—Roa.; S. W. Univ.; Nash. B. D. 1889. d 1887, p 1889, Bp. Pierce. R. St. Jas. Texarkana, 1908. F Lead City, Black Hills, S. D. 1887-88; Hope, Ark. 1890-92; Trin. Cath. Little Rock, Ark. 1892; Falls City, Neb. 1892-93; Tidoute, Pa. 1893-96; St. Barn. Tarentum, Pa. 1896 to 1898; New Kensington, Pa. 1899; Van Buren, Ark. 1899-1903; Fayetteville, Ark. 1903-05; the Annunc. New Orleans, La. 1905-08.

WHARTON, George E., Scranton, Pa.—Sea. B. D. 1907. d and p 1907, Bp. Olmsted (Col.). St. Dav. Scranton, 1912. F

Walsenburg, Coll. 1907-08; R. of Glenwood Springs, Col. 1908-10; Hamden, Conn. 1910-12.

WHATHAM, Arthur Edward, 133 Pope St., Louisville, Ky.—St. Aid 1882. d 1884, p 1885, Bp. of Liverpool. P-in-C. Trin. Louisville. F C. of St. Jas. Toxt. Pk. Liv. 1885-86; Chr. Watney Street, 1887-88; Miss. at Mon. and Cardiff, Ont. 1888-92; C. of Ho. Trin. Dorchester, 1892-93; Miss. at H. Trin. Caro, Mich. 1893-94; S. P. G. Miss. at Ways Mills, Queb. 1895; R. St. Paul, Georgetown, Del. 1904.

WHEAT, Clayton Earl, St. George's Rectory, Griffin, Ga.—Un. So. B. A. 1904; Epis. Theo. Sch. B. D. 1907; Sewanee, 1906. d 1907, p 1908, Bp. Tuttle. R. St. Geo. Griffin, 1911. F Asst. of Chr. Cath. St. Louis, Mo., 1907.

* **WHEDON, Henry Curtis**, Clark's Mills, N. Y.—Ho. A. B. 1904; G. T. S. 1908. d 1908, p 1909, Bp. Walker. R. St. Mk. Clark's Mills and Min-in-C. St. Geo. Chadwicks, 1912. F M-in-C. of Gr. Randolph, N. Y. and St. Paul Chapl. E. Randolph, 1908-10; Asst. Gr. White Plains 1910-12.

WHEELER, Alfred H., 48 Glenham St., Providence, R. I.—Un. Vt.; G. T. S. 1890. d 1890, p 1891, Bp. Bissell. R. of Chr. Providence, 1907. F Chr. Island Pond, Vt. 1890-93; R. Ch. of the Epiph. Chehalis, Wash. 1893-98; St. Luke, Charlestown, N. H. and M. at Springfield, Vt. 1898-99; R. of St. Jas. Keene, N. H. 1899-1906; of St. Jas. Pittston, Pa. 1906-07.

WHEELER, William Hardin, 2215 11th Ave., Oakland, Cal.—Tr. B. A. 1902; Div. Sch. Pac. 1905. d and p 1905, Bp. Nichols. R. the Adv. Oakland, 1912. F P-in-C. of Sonora, Cal. and Tuolumne; R. St. Paul. Modesto, 1911-12.

* **WHELOCK, Frank C.**, The Rectory, Easthampton, Mass.—G. T. S. 1910. d and p 1910, Bp. Vinton. P-in-C. of St. Phil. Easthampton, 1910.

WHILDIN, Oliver John, 1436 W. Lanvale St., Baltimore, Md.—Gal. B. A. 1892, M. A. 1904; Phil. Div. Sch. 1899. d 1898, p 1901, Bp. Whitaker. Gen. Miss. to the Deaf Mutes of the South, 1903; Gr. Deaf Mute Miss. Baltimore, Md. 1898; St. Barn. Deaf Mute Miss. Washington, 1898.

WHIPPLE, Benajah Emory, Altmar, N. Y.—d 1881, p 1881, Bp. Huntington. R. of St. John, Altmar. F Sandbank, N. Y.; Port Lyndon, N. Y.; Paris, N. Y.; Altmar, N. Y.; M. at Salmon River, N. Y.

WHIPPLE, Clement J., Luzerne, N. Y.—Knox B. A. 1868, M. A. 1878; G. T. S. 1869. d 1869, p 1870, Bp. H. Potter. R. St. Mary, Luzerne, 1887. F Asst. Trin. Par. N. Y.

City, 1869; R. Chr. Eastport, Me. 1870-71; of Emman. Manville, R. I. 1871-77; of G. Shep. Chestertown, N. Y. 1882-87.

WHIPPLE, Reuben Bancroft, Henry, Ill.—Nash. B. D. 1888; St. S. 1885. d 1888, Bp. Wells, p 1889, Bp. Burgess. P-in-C. St. John, Henry, 1910. F Gr. Lyons, Ia. 1888; R. St. John, Pine Meadow, Conn. 1889-94; of Chr. Tashua, Conn. 1895-1905; Missy. at Terre Haute, Ind. 1907-10.

WHITAKER, Walter Claiborne, 413 W. Cumberland Ave., Knoxville, Tenn.—Ala. Polytech. Insti. B. A. 1884, M. A. 1890; Un. So. D. D. 1909. d 1888, p 1891, Bp. Wilmer. R. St. John, Knoxville, 1907. F Holy Inno. Auburn, 1888-91; Ho. Conf. Montgomery, 1891-93; Chr. Tuskaloosa, 1893-1901. (all in Ala.); St. Andr. Jackson, Miss. 1901-05; Trin. Asheville, N. C. 1905-07. Dep. to Gen. Conv. 1895-1898-1901. Dio. Ala. and Dio. Tenn. 1910. Editor: "Church Record of Alabama" (1891-1901); "Church News of Mississippi" (1902-1905) Author: "The Prodigal Son" (1890 Church Year Co., Jacksonville, Fla.); "A History of the Church in Alabama" (1898, Roberts & Son, Birmingham, Ala.); "Richard Hooker Wilmer." A Biography (1907, Geo. W. Jacobs, Phila.).

* **WHITALL, Edwin Clark**, West Park, N. Y.—d 1905, Bp. Nicholson, p 1905, Bp. White. Novice of Order of the Ho. Cross. West Park. F Spooner, Wis.

WHITCOMBE, Albert Bertrand, 209 W. 3rd St., Dixon, Ill.—West. Theo. Sem. 1894. d 1894, p 1895, Bp. McLaren. R. of St. Luke Dixon, 1907. P-in-C. of St. Steph. Rochelle (1907); St. Pet. Grand Detour (1908) and P-in-C. St. Thom. Amboy. F R. the G. Shep. Mومence, Ill. 1894-96; St. Luke, Marianna, Fla. and St. Paul, Quincy, 1897; St. Andr. Jacksonville, Fla. 1897-1900; Exam. Chap. 1897-1900; the G. Shep. Chicago, Ill. 1900-05; St. Aug. Wilmette, Ill. 1905-07. Author: "The Children's Eucharist" (1908, \$0.12); "Letters Dismissory (1910, \$1.00).

WHITCOME, Ephraim Lord, Watertown, Conn.—d 1863, Bp. C. Chase, p 1868, Bp. Williams. Rec.-Emer. St. Paul, Brookfield. F Gr. Yantic, 1864-69; St. John, North Haven, 1869-77; St. Paul, Brookfield, 1877-1906 (all in Conn.); P-in-C. St. Andr. Chapl. Arlington, N. Y. 1906.

WHITCOME, Francis Banks, Watertown, Conn.—Tr. B. A. 1887, B. A. 1911; Berk., 1890. d 1890, p 1891, Bp. Williams (Conn.). R. Chr. Watertown. 1912. F Chr. Unionville, and Farmington, Conn. 1890-91; Trin. Branford, Conn. 1891-94; St. Luke, E. Greenwich, R. I. 1894-99; St. Paul, Poughkeepsie, N. Y. 1899-1912.

WHITE, Alfred George, 5th Ave., S. E., and 4th St., South Omaha, Neb.—G. T. S. 1908. d 1908. p 1909, Bp. Edsall. Genl. Missy. 1912. F C. of St. Andr. Minneapolis, Minn.; R. same, 1909; R. St. Mart. So. Omaha, 1909-12.

WHITE, Brooke G., Jacksonville, Fla.—Univ. Va. 1879. d 1883, Bp. Young, p 1884. R. of St. Phil. Jacksonville, and Archdn.

* **WHITE, D. Charles**, Hoosick Falls, N. Y.—Ho. B. A. 1899; G. T. S. B. D. 1907. d 1902. p 1903, Bp. Gillespie. R. of St. Mark, Hoosick Falls, 1908. F R. St. Andr. Big Rapids, with Chr. Luther, Mich. 1902-06; Asst. of Chr. Hudson, N. Y. 1906-08. Exam. Chap. Dio. Albany; Dep. to Missy. Counc. of the Second Dept.

WHITE, Edwin Augustine, Bloomfield, N. J.—Wesln. B. A. 1879; Tr. D. C. L., 1911. d 1887, p 1888, Bp. Scarborough. R. Chr. Bloomfield, and Glen Ridge, 1892. F R. St. John, Lafayette, Ind. 1889-91. Author: "American Church Law" (1898, 2nd Ed. 1911); "A Manual for Rectors and Vestries of the Protestant Episcopal Church"; "Diocesan Manual for Diocese of Newark" (1903), (1911). Dep. to Gen. Conv. 1901, 1904, 1907, 1910; Chmn. of Com. on Canons; Pres. Eccles. Court, Dio. NK.

WHITE, Eliot, Mahwah, N. J.—Harv. B. A. ("Magna cum laude") 1892; Epis. Theo. Sch. B. D. 1895; Col. 1891. d 1895, p 1897, Bp. H. C. Potter. Chap. of N. Y. City Missn., Ellis Island, 1912. F Asst. Grace Par. N. Y. City, 1895-97; R. of St. John, Worcester, Mass. 1897-1907. Sec. Dio. of W. Mass. 1902-1907.

* **WHITE, Elliot**, 960 Broad St., Newark, N. J.—Wms. B. A. 1881, M. A. 1884; G. T. S. B. D. 1888. d 1885, Bp. Potter, p 1886, Bp. Scarborough. R. of Gr. (1906) St. Andr. and St. Matt. (1910). Newark and All SS. Bay Head, 1907. F Asst. Trin. Trenton, N. J. 1885-86; In C. Calv. Americus, Ga. 1887; R. G. Shep. Rocky Mount, N. C. 1887-91; Asst. Trin. Par. N. Y. City, 1891-94; Dep. Gen. Con. 1901; P.-in-C. of St. Alb. Newark, N. J. 1894-1903; R. of St. Jas. Long Branch, N. J. 1903-06. Standg. Com. 1906; Dep. Gen. Conv. 1909. Editor: "Church Lessons" (1895-99). Author: "The Church and Her Distinctive Marks" (Church Pub. Co.).

WHITE, Francis Bingham, Newton Lower Falls, Mass.—Univ. Boston; Epis. Theo. Sch. B. D. 1895. d 1895, p 1896, Bp. Lawrence. R. St. Mary, Newton Lower Falls, 1910. F Asst. the Ascen. Fall River, Mass. 1895-97; R. St. Luke, Fall River, Mass. 1897-1901; R. St. Paul, Brockton, Mass. 1901-08; M. St. Pet. Cambridge, Mass. 1908; St. Jas. New Bedford, 1909.

* **WHITE, Francis Samuel**, St. Mark's Pro-Cathedral, Grand Rapids, Mich.—Ho. B. A. 1893, M. A. 1896; G. T. S., S. T. B. 1897. d 1896, Bp. Coxe. p 1897, Bp. Walker. Dean of St. Mk. Pro-Cath., Grand Rapids, 1911. F Fellow G. T. S. 1896-97; Asst. St. John, Detroit, Mich. 1897-99; St. Andr. Omaha, Neb. 1899-1904; Trin. Atchison, Kan. 1904-11. Standg. Com. 1903, 1904 (Neb.), 1906-11 (Kan.), 1912 (W. Mich.); Exam. Chap. 1903, 1904 (Neb.); Dep. Gen. Conv. 1904 (Neb.); 1907, 1910 (Kan.). Author: "The Story of a Kansas Parish" (1911).

WHITE, Frederic Wyndham, The Tracy, 36th above Chestnut St., Philadelphia, Pa.—Tr. B. A. 1879, M. A. 1882; Berk. 1883. d 1881, Bp. McLaren, p 1883, Bp. Whitehead. Asst. of the Sav. Philadelphia, 1909. F R. Emman. Emporium, Pa. 1885-88; Trin. Niles, Mich. 1888-89; St. Paul, Walla Walla, Wash. 1889-90; St. Andr. Ashland, Wis. 1890-94; Ho. Trin. Luverne, Minn. 1894-96; Gr. Freeport, Ill. 1900-04; All SS. Cath. Milwaukee, Wis. 1904-05; C. Ch. of the Trans., New York, 1906-07.

* **WHITE, Glenn William**, Albion, N. Y.—Middlebury, Coll. A. B. 1901, A. M. 1904; Col. (grad. stud.); G. T. S. 1906. d 1908, p 1909, Bp. Lines. R. Chr. Ch. Albion, 1910. F Miss. Alexandria, Minn. 1907-08; at Westwood, N. J. 1908-10.

WHITE, Homer, Randolph, Vt.—Un. B. A. 1861; Univ. Cy. N. Y. LL. B. 1862; Gr. S. T. D. 1892. d 1869, p 1870, Bp. Bissell. Retrd. 1902. F Enosburg, Vt. 1869-81; Randolph, Vt. 1881-86; Northfield, Vt. 1886-93; Randolph, Vt. 1893-1902. Exam. Chap. 1892-98 (Vt.); Dep. Gen. Conv. 1886. Author: "The Norwich Cadets" (1873); "The Vermont Volunteer" (1889); "History of the Church in Randolph" (1885); "History of Norwich University" (1891).

WHITE, Howard Russell, Marion, Ind.—Tr. B. A. 1902; Nash. d 1905, p 1906, Bp. White. Gethsemane Ch. Marion, 1911. F St. Mary, Delphi, Ind. 1905; The Cath. and City Miss. Chicago, Ill. 1906.

WHITE, Jacob Morton, Nordrech Ranch, Colorado Springs, Col.—Coln. M. A. 1899; M. and M. and M. B. B. A. 1897; Theo. Sem. Va. B. D. 1903. d 1901, p 1902, Bp. Randolph. F M. at Alamogordo; Raton, N. Mex.

WHITE, James Mowbray, Dalton, Mass.—F P.-in-C. of Our Sav. Milford, N. H. and of the Transfig. Wilton, 1908; Asst. Chr. Ch. Fitchburg.

WHITE, John, Oconomowoc, Wis.—Nash. 1903. d and p 1903, Bp. Nicholson. R. Zion, Oconomowoc, 1910. F M. at Nome, Alaska, 1903-06; Delavan, Wis. 1906-10.

WHITE, John Chanler, 602 So. Glenwood Ave., Springfield, Ill.—St. S. 1888; G. T. S. 1891. d 1891, p 1892, Bp. Seymour. Priest-Missionary; Sec. Stand. Com.; Rural Dean of Jacksonville, Dio. of Springfield. F St. Paul, Rantoul, and St. Thom. Thomasboro, Ill. 1891-93; City Miss. Springfield; R. of Chr. Waverly, Ill.; Trin. to Bp. Seymour, 1893-97; R. Ho. Trin. Hartwell, O. 1897-1900; of St. Paul, East St. Louis, Ill. 1900-09.

✠ **WHITE, Rt. Rev. John Hazen**, Michigan City, Ind.—Ken. B. A. 1872, D. D. 1895; Tr. M. A.; Sea. D. D. 1895; Berk. Div. Sch. 1875. d 1875, p 1876, Bp. Williams, Bishop of Michigan City, 1899. Cons. 1895, by Bpp. Tuttle, McLaren, Leonard, Whitehead, Gilbert, Nicholson and Hale. F Asst. St. Andr. Meriden, Conn. 1875-77; Vice-Rec. and Instr. in Lat. St. Marg. Sch. 1877-79; R. of Gr. Saybrook, Conn. 1879-81; R. of Chr. Joliet, Ill. 1881-89; R. of St. John-the-Evang. St. Paul, Minn. 1889-91; Ward. of Seabury Div. Sch. 1891-95; Bishop of Indiana, 1895-99.

WHITE, Linden Harris, Fall River, Mass.—Haverford Coll. 1897; St. S. B. A. 1900; Hudson River Mil. Acad. 1901; Phila. Div. Sch. S. T. B. 1907. d 1906, p 1907, Bp. Whitaker. R. St. Jas. Fall River, 1907; P.-in-C. Miss. of O. Sav. Pottersville. F C. Ch. of the Asc. Fall River, Mass. 1906. Sec. Treas. So. Branch S. S. Union.

WHITE, Luke Matthews, Shreveport, La.—Un. Va. B. A., M. A. 1902; Theo. Sem. Va. 1905. d 1905, p 1906, Bp. Gibson. R. of St. Mark, Shreveport, 1910. F Warsaw, Va. 1905-06; Pulaski, Va. 1906-09; Pulaski and Radford, Va. 1909-10.

WHITE, Robb, Jr., Baguio, P. I.—Univ. Va. B. A. 1898, M. A. 1901, d 1902, Bp. Peterkin, p 1903, Bp. Gibson. Missy. at Baguio, 1908. F Standardsville, Va. 1902-06; R. of St. Jas. Cambridge, Mass. 1906-08.

WHITE, Thomas, Bath, N. Y.—Bath. F R. of the Epiph. Rensselaer.

WHITE, William Curtis, Aurora, N. Y.—Tr. A. B. 1897; M. A. 1903; Phil. Div. Sch. 1900, B. D. 1906. d and p 1900, Bp. Whitaker. R. St. Paul, Aurora, 1911. F Asst. Ho. Trin. (Mem.) Chapl. Philadelphia, Pa. 1900-01; R. of Ho. Innoc. Key West, Fla. 1901-06; of the Redeem. Lorain, O. 1907-09; St. Mark, Clark's Mills, N. Y. 1907-09; Utica Gr. Utica, N. Y. 1909-11.

✠ **WHITEHEAD, Rt. Rev. Cortlandt**, Shady Side, Pittsburgh, Pa.—Ya. B. A. 1863, M. A. 1866; Phil. Div. Sch. 1867; Un. D. D. 1880; Ho. D. D. 1887; St. S. T. D. 1890; Univ. Pbhg. LL. D. 1912. d 1867, Bp. Odenheimer, p 1868, Bp. Randall. Bishop of Pittsburgh. Cons. 1882, by Bpp. Stevens, Bedell, M. A. DeW. Howe, Scarborough, Peterkin,

and Hellmuth (of Huron, Can.). F Miss. in Colo. 1867-70; R. Ch. of the Nativ. South Bethlehem, Pa. 1870-82. Author: "Catechism of the Church Services;" Revised "Thoughts on the Services," by Bishop Cox.

WHITEHOUSE, Richard, Dunmore, Pa.—d 1900, p 1900, Bp. Graves. R. St. Mark, Dunmore. F M. at Sidney, Neb.; Cripple Creek, Col.; Sheridan, Wyo.

WHITELEY, William Marshall, Mound City, Ill.—Jamaica Theol. Coll. 1896. d 1897, p 1899, Jamaica. R. of St. Pet. Mound City, 1908. F C. of Allman and Sec. to Abp. of W. Indies, 1896-99; I. of Stony Hill, 1899-1901; Miss. at Moore Town, 1901-03; R. of Guy's Hill, 1903-05 (all in Jamaica); R. of Marianna, Florida, 1905-06; of Bainbridge, Ga. 1906-08.

WHITEMAN, John B., Greenfield, Mass.—Univ. Roch.; Epis. Theo. Sch. B. D. 1903. d 1903, Bp. Lawrence, p 1904, Bp. Vinton. R. of St. Jas. Greenfield, 1907. F Asst. Chr. Fitchburg, Mass.; Calv. Germantown, Phila. Pa. 1904-07.

WHITING, Nathan F., Cape Vincent, N. Y.—d 1858, Bp. H. Potter, p —. Non-Par. Dio. C. N. Y.

* **WHITMORE, Clarence Willard**, 138 Seaton St., N. W., Washington, D. C.—Geo. Wash. B. A. 1906; Theo. Sem. Va. 1907; G. T. S. 1909. d and p 1909, Bp. Harding. V. St. Agnes Chapl. Trin. Par. Washington, 1909.

WHITMORE, Holmes, 296 Knapp St., Milwaukee, Wis.—Harv. A. B. 1895, A. M. 1899; Epis. Theo. Sch. B. D. 1898. d 1898, p 1899, Bp. Lawrence. R. St. Paul, Milwaukee, 1910. F Asst. St. Geo. New York, 1899-1902; R. Chr. Dayton, O. 1902-10. Standg. Com. 1908-10; Dep. Gen. Conv. 1904 (S. Ohio).

WHITNEY, Frederick Ernest, Newburgh, N. Y.—Col.; G. T. S. 1909. d 1904, p 1909, Bp. Potter. St. Agnes Chapl. Newburgh, 1909. Editor: "The Church or Christian Year Kalendar" (Pub. The Church Kalendar Co. N. Y. \$0.75).

WHITNEY, George Sherwood, 723 Greene St., Augusta, Ga.—Rac. B. A. 1889, M. A. 1893; W. Theo. Sem. 1892. d 1892, p 1893, Bp. McLaren. R. St. Paul, Augusta, 1907. F Miss. Holy Nativ. Chicago, Ill. 1892-93; Savanna, Ill. 1893-97; R. St. Thom. Thomasville, Ga. 1897-1907.

WHITNEY, Hobart Bingham, Essex, N. Y.—St. S. B. A. 1878; M. A. ad eundem 1902; G. T. S. 1881. d 1881, Bp. Horatio Potter, p 1882, Bp. Cox. R. St. John, Essex, and St. Mary, Willsborough, 1897. F Precentor St. Jas. Batavia, N. Y. 1881-82; R. St. John, Clyde, N. Y. 1882-86; M. St. Mary,

Willsborough, 1897-1904; R. Chr. West Haven, Conn. 1886-94; In C. St. Jas. Miss. N. Y. City, 1894-97. Author: "Counsels;" "Prayers for those about to be Baptized;" "Te Deum and Jubilate in G;" "Bonum Est in G;" "Communion Office in G;" "Benedictus Q. V. and Agnus Dei;" "Magnificat and Nunc Dimittis in E;" Evensong Anthem, "Abide With Us;" Anthem, "God, My King;" Anthem, "Christ Our Passover;" "6 Xmas Carols," 1st Series; "6 Xmas Carols," 2nd Series; "6 Easter Carols," 1st Series; "Swedish Sanctus or Helig" Nos. 1 and 2; "Swedish Choral Evensong;" essay on "The Music of the Church."

WHITTAKER, Albert Lavine, Honesdale, Pa.—Ya. B. A. 1892, M. A. 1906; Berk. 1897; Phil. Div. Sch. B. D. 1912. d 1897, Bp. Niles, p 1897, Bp. Atwill. R. of Gr. Honesdale, 1907. F M. at Clinton, Mo. 1897-99; Asst. North Adams, Mass. 1899-1902; R. of St. Jas. Fall River, Mass. 1902-07.

WHITTEMORE, Francis Lee, 45 Court St., Dedham, Mass.—Harv. B. A. 1892; Epis. Theo. Sch. B. D. 1895. d 1895, p 1897, Bp. Lawrence. R. St. Paul, Dedham. F Asst. Gr. New Bedford, Mass. 1897; Sen. Asst. Gr. Providence, R. I.

WHITTEN, William Vesey, Charles City, Ia.—d 1875, p 1878, Bp. Clarkson. F Ashland, Neb. 1876-79; St. Paul's Sch. S. D. 1879-81; Plum Creek, Neb. 1881-85; Falls City, Neb. 1885-92; Sec. Dio. Ia. 1897-1901; R. of St. Andr. Chariton, Ia. 1892-1902; St. Pet. Fairfield, Ia. 1902-03; Gr. Charles City, Ia. and St. Mark, Nashua, 1903.

WHITTY, John L., Piney, Ark.—T. C. D. B. A. 1865. d 1894, p 1895, Bp. Bruggess. F Princ. Jubilee College, Ill. 1894.

* **WICKENS, Edwin**, Box 47, Hillsboro, Texas.—d 1870, Bp. Quintard, p 1875, Bp. Gregg. St. Mary, Hillsboro and Ho. Spir. Graham, 1900. F The Incar. Dallas, 1886-99; All SS. (same city), 1896. Standg. Com., Exam. Chap. and Del. Gen. Conv. Author: "History of the Diocese of Dallas" (1911).

WICKS, Asaph Swift, Pawtucket, R. I.—Harv. B. A. 1890; Epis. Theo. Sch. B. D. 1893. d 1893, Bp. Randolph, p 1894, Bp. Clark. R. the G. Shep. Pawtucket, 1899. F Missy. the Adv. Pawtucket, R. I. 1895.

* **WICKS, Jesse S.**, Defiance, O.—Union LL. B. 1907; Bex. 1911. d 1911, Bp. Leonard. Defiance, 1911. F Sydney, O.

WICKS, John Bartlett, Paris, N. Y.—d 1868, Bp. Coxé, p 1870, Bp. Huntington. R. of St. Paul's, Paris Hill, 1895. F Paris Hill, N. Y. 1868-81; Ind. Ter. 1881-84; R. of Milford, Mass. 1884-89; Genl. M. of Mass. 1889-91; R. of Milford, Mass. 1891-95. Author: "My Bird Parishioners" (1897; \$0.50).

WICKS, Walter J., Springfield, S. D.—St. S. B. A. 1879; Sea. B. D. 1884. d 1884, p 1887, Bp. Hare. Supt. Hope Industrial Sch. 1895, and Princ. of Hope Miss. Sch. Springfield, 1887. Supt. U. S. Indian Training Sch. 1895. F Canton and Parker, S. D. 1884-87.

WIELAND, George Alvin, Norwalk, O.—Ken. A. B. 1907; Bex. B. D. 1909. d 1909, p 1910, Bp. Leonard. St. Paul, Norwalk, 1911. F Gr. Defiance, 1907-09; Chr. Ch. Huron, O. 1910-11.

WIGHTMAN, John R., P. O. Box 92, E. Liberty, Pittsburgh, Pa.—W. Univ. Pa. A. B. 1865, A. M. 1868. d 1888, p 1889, Bp. Whitehead. The Redeem. Pittsburgh, 1903. F Asst. St. Andr. Pittsburgh, 1888-89; Chap. Laymen's Miss. League, 1889-90; St. Paul, Pittsburgh, 1890-92; St. Pet. Uniontown, Pa. 1892-98; Calv. Pittsburgh, 1898-99; Archd. Pittsburgh, 1899-1903.

WILBOURN, J. A., Tokyo, Japan.—

* **WILCOX, Edward Francis**, Fort Smith, Ark.—G. T. S., 1908. d 1908, Bp. Lines, p 1909, Bp. Millspaugh. R. St. John. Fort Smith, 1911. F St. Geo. New York City, 1908-09; Archdn. of Salina, Kan. 1910-11.

WILCOX, Ellery I., 64 Barnes St., Providence, R. I.—Asst. St. John, Providence.

* **WILCOX, Seth Morell**, Le Mars, Ia.—Rock. Coll. Inst.; Chicago Theo. Sem. B. D. 1875. d 1896, Bp. McLaren, p 1897, Bp. Nicholson. R. of St. Geo. Le Mars. F Congreg.; R. St. Mark, Beaver Dam, Wis. 1897-99; R. of Gr. Boone, Ia. 1899 and P.-in-C. The Asc. Jefferson, Ia.; of St. John, Ames, 1901-02.

WILDER, Alfred J., Logan, O.—d 1896, p 1897, Bp. Vincent. F Asst. Chr. Cincinnati, O. 1896; R. the Heav. Rest, Springfield, O.; St. Mary, Daytona, Fla.

WILDMAN, Joseph Edmund, Helenwood, Tenn.—Berk. Div. Sch. d 1867, p 1868, Bp. Williams. F St. John, New Haven, Conn. 1867-69; St. Jas. Goshen, Ind. 1869-70; R. St. Paul, Wallingford, Conn.

WILEY, William, Massapequa, N. Y.—Laf. B. A. 1871. d 1889, p 1889, Bp. Littlejohn. R. Gr. Ch. Massapequa. F P.-in-C. St. Paul, Patchogue, 1889-90; R. Gr. South Oyster Bay, L. I. 1890.

* **WILFORD, Lewis**, Bismarck, N. D.—Nash. 1912. d 1911, p 1912, Bp. Webb. St. Geo. Bismarck, and Chr. Mandan, 1912.

* **WILKIE, William James**, Stamford, N. Y.—Coll. Cy. N. Y. B. A. 1877, M. A. 1880. d 1881, Bp. H. Potter, p 1882, Bp. Huntington. M.-in-C. of Gr. Stamford, and Emman. Griffin Corners, 1905. F Instr. Latin, St. John's Sch. Manlius, N. Y. 1881-87; Head Master, 1887-88; R. Chr. Guilford, N. Y.

1888-89; Head Master Selwyn Hall, Reading, Pa. 1889-94; R. of St. Anne, Middletown, Del. 1894-1905. Standg. Com. 1903-05, Dep. Gen. Conv. 1904 (Del.).

WILKINS, Gouverneur Morris, Phillipsburg, N. J.—d 1871, Bp. Williams, p —. Non-Par. F In C. Chapl. of the Mess. N. Y. City.

WILKINS, Jeremiah J., 2925 Geyer Ave., St. Louis, Mo.—Gr. D. D. d 1884, Bp. Robertson, p 1885, Bp. Garrett. Gen. Sec. and Fin. Repr. of the \$5,000,000 Gen. Clergy Relief Pension Fund 1908. F M. Chr. Ch. Boonville, Mo. 1883-84; R. Calv. Ch. Sedalia, Mo. 1885-89; St. Paul, Des Moines, Ia. 1890-95; Chr. Ch. La Crosse, Wis. 1896-1900; Dean and R. St. Paul's Pro-Cath. Los Angeles, Cal. 1901-08; Mem. Bd. of Miss. Dio. W. Mo.; Ia. and Mil.; Dep. to Gen. Conv. (lay) 1880, (clerical), 1892, 1895, 1904, 1907, 1910. Author: "Sunday School Hymnal" (R. P. Studley, St. Louis, Mo., 1876).

WILKINS, John, Stockport, N. Y.—d 1909, p 1910, Bp. Webb. F Asst. All SS. Hoosac.

* **WILKINSON, James Edward**, Manistee, Mich.—Nash. B. D. 1881; Harv. B. A. 1884; Ill. Wesln. Ph. D. 1888. d 1881, p 1882, Bp. Paddock. R. of Ho. Trin. Manistee, 1912. Sec. Dio. W. Mich. F Chr. Plymouth, Mass. 1881-82; Ascen. E. Cambridge, Mass. 1882-84; St. Thom. Hamilton, N. Y. 1884-86; Asst. Gr. Utica, N. Y. 1886-88; Chap. Akeley Inst. Grand Haven, Mich. 1888-1901; R. Emman. Champaign, Ill. 1901-07; St. John. Ionia, 1907-12. Dep. to Gen. Conv. 1898, 1907, 1910.

WILKINSON, William, 34 Varick St., New York City.—d 1886, p 1887, Bp. Whipple. Asst. Trin. Ch. New York City. F R. of St. Andr. Minneapolis, Minn.

WILLARD-JONES, William Henry, 917 Church St., Marinette, Wis.—d 1890, p 1892, Bp. Perry. F R. Anamosa, Ia. 1892-94; of Boone, Ia. 1894-97; M. at Madison, Howard and Flandreau, S. D. 1897-1903; Asst. Epiph. Chicago, Ill. 1903; Asst. Asc. Chicago, 1909-10.

* **WILLCOX, Cyprian P.**, Theological Seminary, Va.—d 1909, Bp. Cheshire, Spec. Std. Va. Theo. Sem. F Asst. Mess. Mayodan and In-C. Trin. Ch. Mt. Airy and St. Phil. Germantown.

* **WILLCOX, Reginald Norton**, Hendersonville, N. C.—Tr. B. A. 1889, M. A. 1902. G. T. S. 1902. d 1902, Bp. Worthington (for N. Y.), p 1903, Bp. Horner. R. St. Jas. Hendersonville, 1902. Ed.: "Missionary News" (1904).

WILLES, Frank Peet, Alorton, Md.—St. J. B. A. 1888, M. A. 1891. d 1891, p 1892, Bp. Paret. F Jessups and Arbutus, Md.

1891-92; R. St. Thom. Croom, Md. 1892-1903; Assoc.-Miss. Trenton, N. J. 1903-04; Asst. of Gr. Elizabeth, N. J. 1904-06; M.-in-C. of Trin. Steelton, 1906-07; M.-in-C. Gr. Ch. Elkins, W. Va. 1907; R. St. Matt. Graf-ton, W. Va.

* **WILLETT, Edward Sherman**, 1016 Virginia St., Kansas City, Mo.—Howard Univ. Washington, D. C. 1900; King Hall, Theo. Sem. 1901. d 1901, p 1902, Bp. Morrison. St. Aug. Kansas City, 1907 and In-C. Asc. Miss. and St. Sim. Miss. Kansas City. F St. Mary, Keokuk, Ia. 1901; P.-in-C. St. Mich. Miss. Cairo, Ill. 1904.

† **WILLIAMS, Rt. Rev. Arthur Llewellyn**, 1716 Dodge St., Omaha, Neb.—E. Green-
wich Acad. 1877; W. T. S. 1888; W. T. S. D. D. 1900. d 1888, p 1889, Bp. Spalding (Col.). Bishop of Nebraska, 1908. Cons. Bpp. Worthington, Spalding (Col.), Graves, Hare, Morrison, Millspaugh, Atwill, Edsall, Nicholson. F Miss. Meeker, White River, Col. 1888-90; R. St. Paul's, Denver, Col. 1890-92; R. Christ Ch. Chicago, Ill. 1892-99; Coadjutor-Bishop of Nebraska, 1899.

WILLIAMS, Charles Barnes, Philadelphia, Pa.—Pr. B. A. 1888, M. A. 1891; Theo. Sem. Va. (Hon.) 1908; Weslyn. Ph. D. 1900. d 1900, Bp. Seymour, p 1901, Bp. Whitaker. Staff of City Missn. Phila. 1912. F Asst. of the Advoc. Philadelphia, 1901-03; Calv. Rockdale, 1903-05; St. Geo. W. Phila. 1905-07; R. St. Andr. Yardley, Pa. 1907-12.

† **WILLIAMS, Rt. Rev. Charles David**, Detroit, Mich.—Ken. A. B. 1880, A. M. 1894; D. D. 1898. d 1883, Bp. Bedell, p 1884, Bp. Jaggar. Bishop of Michigan, 1906. F Asst. Trin. Columbus, O. 1883-84; the Res. Fern Bank, O., and Atonement, Riverside, O. 1884-89; R. St. Paul's, Steubenville, O. 1889-93; Dean of Ohio, 1903-06.

WILLIAMS, Chauncey C., Mobile, Ala.—Tr. B. A. 1871, M. A. 1874; Univ. So. D. D. d 1874, Bp. Williams, p 1875, Bp. Beckwith. Non-Par. F R. St. Paul, Augusta, Ga.

WILLIAMS, Earl Reginald, Kenilworth, Ill.—d 1904, p 1905, Bp. Satterlee. R. of Ho. Conf. Kenilworth. F Washington, D. C.

WILLIAMS, Everett Eifort, 1008 Sixth St., Menomone, Wis.—d 1902, p 1903, Bp. Nicholson. F M. at Alva, O. T.; Escanaba, Mich.

WILLIAMS, Francis Goodwin, Berkeley, Cal.—Tr. B. A. 1889, M. A. 1893, Epis. Theo. Sch. B. D. 1892. d 1892, Bp. Coleman, p 1893, Bp. Clark. Asst. St. Mark, Berkeley. F Asst. Gr. Providence, R. I. 1892-95; R. All SS. Pontiac, R. I. 1895-99; R. Trin. Milford, Mass. 1900-02; on Cath. Mission Staff, 1904.

* **WILLIAMS, Frederick Charles**, 19 Russell Ave., Watertown, Mass.—Har. B. A. 1901; Epis. Theo. Sch. 1902. d 1902, Bp. Lawrence, p 1903, Bp. Wells. R. the G. Shep. Watertown, 1909. F St. Mark, Moscow, Ida. 1902-04; St. Luke, Grant's Pass and St. Mark, Medford, Ore. 1905-06; Asst. Trin. Portland, Ore. 1906-07; St. Mark, Medford and Trin. Ashland, Ore. 1907-08.

WILLIAMS, George Croft, 1018 Telfair St., Augusta, Ga.—R. Chr. Ch. Augusta. F M. at Gaffney, S. C.

WILLIAMS, George Frederick, 822 Niagara St., Buffalo, N. Y.—Ken. B. A. 1895; Bex. 1896. d 1896, p 1897, Bp. Leonard. R. St. Mary-on-the-Hill, Buffalo, 1911. F R. Trin. Tiffin, O. 1896-1901; Asc. Lakewood, O. 1901-11.

†**WILLIAMS, Rt. Rev. Gershom Mott**, Marquette, Mich.—Cornell Univ.; Ho. A. M. 1889, D. D. 1895; Univ. Mich. A. M. 1904. d 1880, p 1882, Bp. Harris. Bishop of Marquette. Cons. 1896, by Bpp. Tuttle, Worthington, Davies, Quintard, McLaren, Brooke and Sweatman (Toronto). F Asst. St. John's, Detroit, Mich. 1880-82; R. the Mess. Detroit, Mich. 1882-84; St. Geo. Detroit, 1884-89; Dean of the Cath. Milwaukee, Wis. 1889-91; Archd. of No. Mich. 1891-96. Author: "Sacramental Teachings (1884); "Between Two Christmas Days" (Poems), (1888); "The Sins of the Prophets" (1909); "Five 'Pastoral Calendars,'" 1904, 1905, 1908, 1911, 1913; "The Church of Sweden and the Anglican Communion" (1909).

WILLIAMS, Henry Horton, University, Va.—d 1902, Bp. Peterkin. Missy. of the Archdny. of the Blue Ridge.

WILLIAMS, Henry Lee, Fort Valley, Ga.—

* **WILLIAMS, John**, 523 N. 19th St., Omaha, Neb.—Sea. D. D. 1907. d and p 1868, Bp. Whipple. R. St. Barn. Omaha, 1877. Standg. Com. 1897-1912; Exam. Chap. 1885-89; Dep. Gen. Conv. 1886-1910 (except 1889 and 1895). F St. Luke, Hastings, Minn. 1868-77.

WILLIAMS, John, 781 Quincy St., Brooklyn, N. Y.—Tr. B. A. 1890, M. A. 1893; Berk. 1893. d 1893, p 1894, Bp. Williams. R. of Calv. Brooklyn, 1905. F R. Calv. Suffield and St. Paul, Windsor Locks, Conn. 1893-96; Sen. Asst. of the Heaven. Rest, N. Y. C. 1896-1905. Author: Sermons.

* **WILLIAMS, John Albert**, 1119 N. 21st St., Omaha, Neb.—Sea. B. D. 1891. d 1891, p 1891, Bp. Worthington. P.-in-C. of Miss. St. Philip-the-Deacon, Omaha, Neb. 1891. Asst. Sec. since 1892; Historiographer, 1906; Exam. Chap. Dio. Neb. 1910. Assoc.-Ed. "The Crozier" (1909).

WILLIAMS, John William, Atlantic City, N. J.—Tr. B. A. 1878, M. A. 1881; Keble Coll. Oxon. B. A. 1881, M. A. 1884. d 1882, p 1883, Bp. of Lincoln. R. All SS. Atlantic City. F Asst. Newark, Eng. 1882-84; Northampton, Eng. 1884-86; Trin. Par. N. Y. City, 1889-92; R. St. Paul, E. Orange, N. J. 1892-1901; Assoc. R. Asc. Atlantic City, 1901-10.

WILLIAMS, Joseph E., Clinton, N. C.—W. and M.; Va. Theo. Sem. d 1909, Bp. Harding, p 1910, Bp. Funsten. Clinton. F St. Paul, Blackfoot, 1909.

WILLIAMS, Louis Llewellyn, Pocomoke, Md.—Theo. Sem. Va. 1887. d 1887, Bp. Wilmer, p 1889, Bp. Lyman. R. of St. Mary, Pocomoke City. F R. Chr. Elizabeth City, N. C. 1889-1906; of the Mess. Gonzales, Tex. with Emman. Lockhart, 1906.

WILLIAMS, Luther George Hallam, Spring Hill, Ala.—Univ. So. Grad. Div. 1901. d 1901, p 1902, Bp. Nelson. R. St. Paul, Spring Hill and P.-in-C. St. Andr. Oak Grove, St. Thom. Citronelle, St. Mk. Touminville, St. Jas. Crichton, 1910. City Miss. Mobile, 1910. F M. Atlanta, Ga. and other points, 1901-02; R. of Calv. Americus, Ga. 1902-05; of Chr. New Bern, N. C. 1905-08; Missy. Dio. Atl. 1908-10.

* **WILLIAMS, Newton**, Dundalk, Ont.—Victoria Univ. 1872. d 1893, p 1896, Bp. of Calg. Dundalk, 1911. F Meth.; Deadwood and Lead, S. D.; Dio. Wyo.; Saratoga and Waverly, Ia.

* **WILLIAMS, Richard Pardee**, 3032 N St., Washington, D. C.—Coll. Cy. N. Y. B. A. 1874. d 1892, Bp. Randolph, p 1893, Bp. Whittle. Can. and Archdn. of Washington, 1911. F Asst. of St. Paul, Richmond, Va. 1891-94; R. Holy Comf. Montgomery, Ala. 1894-97; R. Trin. Washington, 1897-1911. Archdn. of Washington, 1901-10. Standg. Com. 1903-13, Exam. Chap. 1900-05, Dep. Gen. Conv. 1901, 1904, 1907, 1910.

WILLIAMS, Wallace A., Clarendon, Tex.—St. Lawr. Univ. N. Y. B. D. 1895, M. A. 1903; Drake Univ. LL. B. 1899; Un. Mich. LL. B. 1900; Denver Univ. Ph. D. 1900. d 1906, Bp. Weller, p 1907, Bp. Olmsted (Col.). F Antigo, Wis. 1906-07; Longmont, Col. 1907-09; Trinidad, Col. 1909.

WILLIAMS, Walter, 1041 Wisconsin Ave., Washington, D. C.—St. J. 1905; Theo. Sem. Va. 1908. d 1908, Bp. Peterkin, p 1909, Bp. Harding. Gr. Par. Washington, 1908.

WILLIAMS, William B., Richmond, Va.—d (Perpetual) 1883, Bp. Whittle. In C. St. Marg. Chapl. Ruthven Glen, Va.

WILLIAMS, William Daniel, 320 College St., Iowa City, Ia.—D. D. R. Trin. Iowa City, and Archdn. of Ia. 1903. Exam. Chap.

1904.—F Archdn. Dio. Ark. Dep. to Gen. Conv. 1901, 1910. Author: "The Introduction of Christianity into Great Britain" (Pr. Essay).

WILLIAMS, William Frederic, Christ Church Rectory, Westerly, R. I.—Harv. B. A. 1894; Epis. Theo. Sch. B. D. 1897. d 1897, Bp. Lawrence, p 1898, Bp. Vincent. R. Chr. Westerly, 1903. F Asst. of St. Paul, Cincinnati, O. 1897-1901; of Calv. Germantown, Phila. Pa. 1901-03.

WILLIAMS, William Hall, Austin, Tex.—Harv. B. A. 1883; Epis. Theo. Sch. B. D. 1886. d 1886, p 1887, Bp. Paddock. R. All SS. Austin, 1910. F R. Emman. Wakefield, Mass. 1886-90; St. Paul, Newton Highlands, Mass. 1890-96; the G. Shep. Waban, Newton, Mass. 1896-1904; Head-Mast. St. Andr. Sch. and Asst. St. Andr. Fort Worth, Tex. 1904-06; Asst. St. Paul, Stockbridge, Mass. 1906-07; R. of the American Church, Lucerne, Switzerland and Asst. at the American Church, Nice, France, 1907-10.

WILLIAMS, William Henry, Lyons, N. Y.—G. T. S. 1850. d 1850, p 1851, Bp. De Lancey. Non-Par. Dio. W. N. Y. 1882. F Granville, N. Y. 1851-53; Ridgefield, Conn. 1854-56; New Canaan, Conn. 1857-65; R. Gr. Lyons, N. Y. 1867-82.

WILLIAMS, William John, Leeland, Md.—St. Bees and St. Boniface, Eng.; Durham, Eng. d 1884, Bp. A. B. Webb, p 1888, Bp. C. P. Scott. R. Queen Anne's Par. 1907. F S. P. G. in Africa, 1884-87; Fort Chap. at Chefoo, China. 1887-90; In C. of Banff, Canada, 1890; R. St. Paul, Martin's Ferry, O. 1896; of St. Jas. Westernport, Md. 1901-07.

WILLIAMS, William Phillips, 319 High Ave. E., Oskaloosa, Ia.—d 1905, p 1906, Bp. Morrison (Ia.). R. St. Jas. Oskaloosa. F R. of St. Paul, Denver, Col.

WILLIAMS, Wiltshire Winfield, Athens, Pa.—

WILLIAMSON, John, Bellevue-Dayton, Ky.—R. St. John, Bellevue-Dayton.

* **WILLIAMSON, Walter Blake**, Valparaiso, Ind.—W. T. S. 1910. d 1910, Bp. White (for Bp. Anderson), p 1910, Bp. Anderson. Valparaiso, 1912. F St. Tim. Chicago, Ill. 1910-11; St. Paul, DeKalb, Ill. 1911-12.

WILLIAMSON, William Earnest, Auburn, R. I.—d 1907, Bp. Lawrence, p 1908. R. Asc. Auburn. F P-in-C. of Emman. Lake Village.

WILLIS, Andrew Johnston, Kearneysville, W. Va.—Theo. Sem. Va. 1883. d 1883, Bp. Whittle, p 1884, Bp. Randolph. F In C. Hanover, and St. Paul's Par. King George Co. Va.; R. Gr. Middleway.

WILLIS, Francis, Excelsior, Minn.—Sea. B. D. 1889. d 1889, Bp. Gilbert, p 1890, Bp. Whipple. Non-Par. F In C. St. John-in-the-Wild. and St. Antipas, Red Lake, Minn. 1889; Chr. Glencoe, Minn. 1901; St. John, Hutchinson, St. Mary. Brownton, 1901-02; St. Aug. DeWitt, Neb. 1902; R. The Redeem. Owenby, N. C. 1902-08.

WILLMANN, Henry, 308 W. Bluff St., Janesville, Wis.—Nash. 1900. d and p 1900, Bp. Nicholson. R. of Trin. Janesville, 1907, and Archdn. Madison Convoc. 1909. F Missy. Hartland, Pewaukee and Pine Lake, Wis. 1900-02; Asst. St. Mark, Jersey City, 1902-06; Missy. Ridgefield Park, N. J. 1906-07.

WILLSON, Albert Daniels, Bronxville, N. Y. City.—d 1893, p 1895, Bp. H. C. Potter. R. of Chr. Bronxville. F Asst. the Annunc. Philadelphia, Pa.; Asst. Trin. N. Y. City.

* **WILMER, Cary Breckinridge**, 700 Piedmont Ave., Atlanta, Ga.—W. and M. B. A. 1875; Un. So. D. D.; Bex. 1894. d 1894, Bp. Young, p 1896, Bp. Whipple. R. of St. Luke, Atlanta, 1900. F Gr. Ocala, Fla. 1884-89; the Res. Fernbank, O. 1889-91; Supt. Col'd Orphan Asy. Lynchburg, Va. 1891-98 (Epiph. same city, 1892-93); R. Ch. of the Nativ. Price Hill, Cincinnati, O. 1898-1900. Mem. Stand. Com. Dio. Atl.; Pres. S. S. Comm.; Dep. to Gen. Conv. 1907-10. Author: "A Plea for Harmony;" "Things New and Old;" "The Protestant Episcopal Church and the Present Crisis" (pamphlets).

WILSON, Alan Grant, Oberlin, Kan.—Ho.; St. Andr. Div. Sch.; Kan. Theo. Sch. d, Bp. Seymour, p Bp. Millsapugh. R. Oberlin. F Asst. of St. John, Milwaukee, Wis.; of St. John, Saginaw, Mich.; of St. Paul Pro-Cath. Springfield, Ill. and Sec. to Bp. Seymour; Chr. Sherburne, N. Y.; St. Paul, Clay Center, Kan.; St. John, Elkhorn, Wis.

WILSON, Alan Pressley, Lykens, Pa.—d 1910, p 1912, Bp. Darlington. Chr. Lykens, and St. Paul, Williamstown, 1911. F Bapt.; Trin. Orbisonia, Pa. 1910-11.

WILSON, Alfred Clare, Bellows Falls, Vt.—Montr. Dio. Theo. Coll.; McG., L. S. T. 1894. d 1894, p 1895, Arbp. of Montr. R. of Emman. Bellows Falls, 1908. F Bolton, P. Q. 1894-95; St. Armand, West. P. Q. 1896-98; Malone, N. Y. 1899-1901; Chr. Duaneburgh, N. Y. 1901-08.

WILSON, Andrew Chalmers, 419 Clinton St., Brooklyn, N. Y.—T. C. T.; Nash. d 1899, p 1900, Bp. Nichols. R. of St. Paul, Brooklyn, 1909. F Asst. St. Paul, San Francisco, Cal. 1899-1900; of St. Luke, Cincinnati, O.; of St. M.-the-V. New York City, 1904-09.

WILSON, Cecil P., Everett, Pa.—Non-Par. Dio. K. C.

WILSON, Charles Chase, St. Paul's Church, Burlington, Vt.—Univ. of Vt. A. B. 1907, cum laude (classics); Oxon. B. A. 1909; Tr. B. A. 1910, 2nd cl. hon. sch. of Theo. d 1910, Bp. Hall, p 1911, Bp. Codman. P-in-C. of Trin. Winooski and 2nd C. of St. Paul, Burlington.

WILSON, Clark A., Baraboo, Wis.—Nash. 1903. d 1901, p 1903, Bp. Nicholson. R. Trin. Baraboo, 1908. F M. at Evansville, Wis. 1901-05; R. of the Redcem. Superior, Wis. 1905-08.

* **WILSON, E. A. W. Hannington**, Waupaca, Wis.—Nash. 1912. d 1911, Bp. Grafton, p 1912, Bp. Weller. Waupaca, 1912. F Bayfield, Wis. 1911-12.

* **WILSON, Elias**, Madison, S. D.—Sea. B. D. 1898. d 1898, Bp. Whipple, p 1898, Bp. Gilbert. Madison and Howard, 1910. F D.-in-C. Pine Island, Minn. 1898-99; R. of Appleton, Minn. 1899-1906; Missy. Chamberlain, S. D. 1906-10.

WILSON, Epiphanius, Bronxville, N. Y.—Non-Par.

* **WILSON, Francis M.**, Tiskilwa, Ill.—Cor. B. A. 1878. d 1897, Bp. Morrison (Dul.), p 1901, Bp. Seymour. R. St. Jude, Tiskilwa, 1911. F R. St. Geo. Macomb, Ill. 1902-08; St. Steph. Middlebury, Vt. 1908-11. Standg. Com. 1904-08 and Dep. Gen. Com. 1907 (Quincy).

WILSON, Frank Elmer, Chicago Heights, Ill.—Ho. A. B. 1907; G. T. S. 1910. d 1910, Bp. White, p 1910, Bp. Anderson. R. St. Amb. Chicago Heights, 1910.

WILSON, Harry William, Avalon, Catalina Island, Los Angeles, Cal.—Late Found. Scho. of Jes. Coll. Cam. B. A. 1876, M. A. 1880; Ely Theo. Coll. d 1877, Ely for Worc., p 1878, Worc. Asst. The Asc. Los Angeles, 1909. F C. of Rugby, 1876-81; R. of Over Worton and Vic. of Nether Worton, Oxfordshire, Eng. 1881-83; V. of St. Aug. Stepey, 1883-1902; R. of All SS. Cath. Milwaukee, 1906-07. Editor: "American Catholic;" Author: "Why and Wherefore" (Yo. Ch'man Co., \$0.35); "Catholic Teaching" (Skeffington, \$0.35); "Our Deed, Where Are They?" (The Church Shop, Commercial Road, London, \$0.25).

* **WILSON, Henry Blauvelt**, Boonton, N. J.—G. T. S. 1904, B. D. 1905. d 1904, p 1905, Bp. Lines. R. of Boonton, 1907. F Asst. of St. John, Jersey City, 1904-05; Ho. Cross, Brooklyn, N. Y. 1905-07.

WILSON, Herbert Abbott, Kendallville, Ind.—Sea. 1903; Epis. Theo. Sch. 1904. d 1904, p 1905, Bp. Morrison. R. Trin. Ken-

dallville. F Missy. in Ia. 1904-08; Asst. St. Mark, Evanston, Ill. 1908.

WILSON, Hugh D., 347 Gregory Ave., Passaic, N. J.—Tr. B. A. 1901; Col. M. A.; G. T. S., B. D. 1910. d and p 1909, Bp. Lines. R. St. Geo. Passaic, 1909.

WILSON, James Godfrey, 242 Woodbridge St. E., Detroit, Mich.—d 1908, p 1909, Bp. Greer. Asst. Chr. Ch. Detroit.

WILSON, John Henry, Candor, Tioga Co., N. Y.—St. S. B. A. 1896, M. A. 1899; Coll. of St. Francis Xavier, M. A. 1898; Univ. N. Y. M. A. 1898; G. T. S. d 1899, Bp. Potter, p 1899, Bp. Talbot. Missy. Central N. Y. 1909. F Min. Trin. Tivoli, N. Y. 1899; R. of same, 1899-1900; M-in-C. Ho. Comf. Eltingville, Trin. Miss. and Mill Road Chapl. New Dorp, N. Y. 1900-01; Asst. Gr. Plainfield, N. J. 1901-02; P-in-C. same, 1902; Asst. Gr. Elizabeth, N. J. 1902-03; Asst. St. Paul, Flatbush, N. Y. 1903-06.

WILSON, Mardon Dewees, 2540 Peralta Ave., Fruitvale, Oakland, Cal.—Ya. B. A. 1879; Phil. Div. Sch. d 1880, Bp. Stevens, p 1882, Bp. A. Lee. St. Phil. Fruitvale, 1909; Sec. Dio. Cal. since 1896. Dep. Gen. Conv. 1889, 1904. F Asst. of the Redeem. Bryn Mawr, Pa. 1880-82; Gr. Astoria, Ore. 1882-86; St. Luke, Vancouver, Wash. 1886-92; St. Andr. Oakland, Cal. 1893-95; St. Pet. San Francisco, Cal. 1895-99; St. Matt. Sch. San Mateo, Cal. 1899-1900; Civilian Chaplain U. S. General Hospital, Presidio, S. F. 1900-01; Chr. San Jose, Cal. 1902-04; Chapl. of San Anselmo, Ross. 1904-08; Mang. Ed. "Pacific Churchman," 1904-09.

WILSON, Robert, 181 Queen St., Charleston, S. C.—Med. Coll. S. C. M. D. 1859; Wash. D. D. 1883. d 1864, p 1866, Bp. Davis. R. The Mess. North Santee. Inc. St. Jas. Santee, M. St. Alb. Kingtree and Trin. Black Oak. F Clairmont Par. Statesburg, S. C. 1866-68; St. Paul, Kent Co. Md. 1868-71; St. Pet. Easton, Md. 1871-84; St. Luke, Charleston, S. C. 1884. Author: "The Sower" (1883); "Four Lectures on Confirmation" (1890).

WILSON, Robert Child, Soochow, China.—Univ. Vt. A. B. 1898; G. T. S. 1902. d 1902, Bp. Hall, p 1903, Bp. Graves. Missy.-in-C. of "Zangzok Dist." 1903. F Wusih Miss. Station, 1902.

WILSON, Robert Lee, 1216 So. Grand Ave., Springfield, Ill.—d 1891, Bp. Dudley, p 1907, Bp. Woodcock. St. Luke, Springfield, 1909. F M. at Hopkinsville, Ky. 1901-07; St. Mich. Cairo, Ill. 1907-09.

WILSON, Thomas John Edmund, Staples, Minn.—Montr. Dioc. Coll. 1900. d 1901, p 1902, Montr. St. Alban, Staples. F C. of St. Chrysos. Chateauguay, Montr. 1901-04; St. Geo. Winnipeg, 1904-05; Swan River Dio. Rupld. 1905-09 (all in Can.).

WILSON, Thomas V., Boulder, Col.—d 1872, Bp. Clarkson, p —. Prof. State University, Boulder.

WILSON William DeLancey, 1612 W. Genesee St., Syracuse, N. Y.—Cor. B. A. 1871; Ho. M. A. 1891; S. T. D. 1906. d 1873, p 1876, Bp. Huntington. R. St. Mark, Syracuse, 1894. F Guilford and Mt. Upton, N. Y. 1875-80; Clinton, N. Y. 1880-87; St. John-the-Div. Syracuse, N. Y. 1888-94. Mem. Stand. Com.; Exam. Chap. Dio. C. N. Y. Author: "100 Questions on Prayer-Book;" "Parochial Organization;" "Examination Papers for Candidates."

WILSON, William Henry, Mason, Tenn.—Neb. Coll. 1871. d 1871, Bp. Clarkson, p 1877, Bp. Kerfoot. R. St. Paul, Mason, 1903. F Nebraska City, 1871-77; Pittsburgh, Pa. 1877-80; Gen. Missy. in the South, 1888-92. Archdn. of Tenn. 1892-94; Ho. Comf. Columbia, Tenn. 1896-1900; Jackson, Tenn. 1900-03.

WILSON, William Warne, 69 Theodore St., Detroit, Mich.—d 1882, Bp. Harris, p 1899, Bp. Davies. R. Trin. Detroit, 1903. Standg. Com. 1907-12. F Asst. St. John, Detroit, 1882-87; Loc. Ten. St. Matt. Detroit, 1887-88; Loc. Ten. St. Andr. Detroit, 1889; Asst. St. John, Detroit, 1890-99; R. of St. Steph. Detroit, 1899-1903. Author: "The Church Manual for use in Sunday Schools" (1884, \$0.06).

✦ **WINCHESTER, Rt. Rev. James Ridout**, Little Rock, Ark.—W. and L. Univ. A. B. Ph. B. 1874 (Univ. Pr. Essay Med. Debat. 1874); D. D. 1894; Theo. Sem. Va. 1877; Univ. So. D. D. 1893. d 1877, p 1878, Bp. Whittle. Bishop of Arkansas. Cons. 1911. Bpp. Geo. H. Kinsolving, Gray, Bratton, Brooke and Beverley D. Tucker. F Asst. St. Jas. Richmond, Va. 1877-78; R. Ho. Cross, Uniontown, Ala. 1878-80; St. John, Wytheville, Va. 1880-82; Chr. Macon, Ga. 1882-90; Chr. Nashville, Tenn. 1890-98; the Asc. St. Louis, Mo. 1898-1906; R. of Calv. Memphis, 1906-11. Author: Historical Sketches of Christ Church, Macon, Ga., of Christ Church, Nashville, Tenn. and of the Ascension, St. Louis, Mo.

WINDHAM, Thomas J., 1105 Houston St., Houston, Texas.—d 1902, p 1904, Bp. Kinsolving. Asst. of Chr. Houston and P.-in-C. of Clemens Mem. Chapl. and St. John Chapl. Chr. Par. 1909. F Richmond, Tex. 1902, with St. Thom. Wharton, and Heavenly Rest, Eagle Lake; All SS. Chapl. (Chap. to Bp.) Austin, Tex. 1903-04; R. Trin. Houston, Tex. 1904-09, Chmn. Clergy Relief Fund; Council Preacher, 1907, Dio. Texas.

WINDIATE, Thomas de Long, 1916 Grand Ave., Nashville, Tenn.—Univ. So. G. D. 1900; G. T. S. d 1899, p 1900, Bp. Gailor. Archdn. of Nashville, 1909. F R. the G.

Shep. Memphis, Tenn. 1900-06; Dean Convoc. of Memphis, 1903-06; R. St. Paul, Fayetteville, Ark. 1906-09; Canon, Cath. Little Rock, Ark. 1907-09. Trustee, Un. of So. 1907-09; Asst. Sec. Dio. Tenn. 1900-06; Exam. Chap. 1908-09. Author: "Missions Services" (Memphis Pub. Co., Memphis, Tenn. 1904); "Twenty Answers About the Episcopal Church" (Par. Leaflet Co. Valparaiso, Ind. 1911); "Prayer Book Leaflet" (Smith and Lamar, Nashville, Tenn. 1910, \$2 per C).

WINDLEY, Robert Raymond, 1606 N. 8th St., Philadelphia, Pa.—d 1898, Bp. Watson, p 1900, Bp. Whitaker. Asst. of the Resur. Philadelphia. F R. of Ho. Trin. Greensboro, Md.

WINDSOR, Robert Lloyd, 1423 S. Bonne Brae St., Los Angeles, Cal.—Durham Univ. (Eng.). L. Th. 1902. d and p 1904, Bp. Johnson. R. of St. Luke, Los Angeles, 1905. F D. then P.-in-C. of St. Luke, 1904.

* **WING, John Durham**, 11 S. Gordon St., Atlanta, Ga.—Un. of Ga. 1903; W. and M. 1907; Theo. Sem. Va. 1910. d 1910, p 1910, Bp. Nelson. R. of the Incar. Atlanta, 1912. F R. Ho. Comf. Atlanta, 1910-12.

WINGATE, Charles James, 1737 U St., Washington, D. C.—d 1876, Bp. J. P. B. Wilmer, p—. Asst. St. Marg. Par. Washington.

WINKLEY, Henry William, Danvers, Mass.—Harv. B. A. 1881; Epis. Theo. Sch. 1884. d 1884, p 1885, Bp. Paddock. R. of Calv. Danvers, 1908. F St. Paul, Newton, Mass. 1884-85; Trin. St. Stephen, N. B. 1885-88; Trin. Saco, Me. 1888-98; Trin. Branford, Conn. 1898-1907.

WINN, David Watson, St. Simon's Island, Ga.—Rand-Mac. 1873; Theo. Sem. Va. 1880. d 1880, p 1881, Bp. Whittle. Archdn. of Brunswick, 1906 and R. Chr. Frederica, Ga. 1898. F St. John, West Point, and St. Pet. New Kent, Va. 1880-82; Asst. Chr. Macon, 1882-84; Miss. Grace, Waycross, Ga. 1884-86; Asst. Chr. Frederica, 1886-89; Miss. St. Jude, Brunswick, 1889-97; Assoc. R. Chr. Frederica, 1897-8; Exam. Chap. 1893-1908; Del. Missy. Conf. (4th Dept.) 1906-08, 1912; Dep. Gen. Conv. 1907-10; Standg. Com. 1908-09; Bd. of Missns. 1899 and 1907-12 (all Dio. of Ga.) Author: "A Commemoration" (pamphlet. D. A. Buck Co., Savannah, Ga., each 25c).

* **WINSLOW, Archibald Spiers**, 512 W. 151st St., New York City.—Col. A. B. 1902; G. T. S. 1905. d 1905, p 1906, Bp. Greer. C. Chapl. of The Inter. Trin. Par. New York City, 1908. F City Miss. Soc. N. Y. City. 1905-08; C. Chapl. of the Mess. 1905-06; Chap. of Workhouse and Metropolitan Hospital, N. Y. City, 1906-08. Treas. Jr. Clergy Miss. Assn. 1910-12.

* **WINSLOW, William Copley**, 525 Beacon St., Boston, Mass.—Ham. B. A. 1862; G. T. S. 1865. Ho. M. A. 1865; Gr. S. T. D. 1887; St. J. Sc. D. 1889; Ham. Ph. D.; Col. L. H. D. 1887; Am. D. D. 1887; St. And. LL. D. 1886; Kgs. D. C. L. d 1865, p 1867, Bp. Ho. Potter. Non-Par. Dio. Mass. F R. St. Geo. Lee, Mass. 1867-70; Sec. Free Ch. Assoc. Mass. since 1881. Hon. Sec. for the Egyptian Research Socy. Author: "A Greek City in Egypt;" "Pilgrim Fathers in Holland;" "Governor Edward Winslow;" "Store City of Pithom;" "Egypt at Home;" "Papyri in the United States;" "Egyptian Antiquities in American Museums," etc.

WINSOR, Alfred Samuel Hill, Seal Harbor, Me.—Theol. Coll. St. John's, Newfld. 1867. d 1872, Bp. Kelly, p 1874, Newfld. Non-Par. F Miss. (S. P. G.) at Herring Neck, 1873-79; Burin 1879-87; both in 1887; Henderson, Minn. 1887-89; of St. Mart, Fairmont, Minn. 1889-91; of H. Trin. Upper Marlboro, Maryland, 1891-92; of St. M. N. E. Harbor, Me. 1892-94; of Wiscasset, Me.; R. Ashland, Pa.; Springfield, Vt.

* **WINTER, Haywood Lewis**, Galveston, Tex.—d —, p 1912, Bp. Kinsolving (Tex.). N. Gr. Galveston, 1912. F Cur. St. Thom. N. Y. City, 1911-12.

* **WINTER, Sidney**, Owego, N. Y.—Sea. 1897; G. T. S. 1900. d and p 1900, Bp. Talbot, Owego, 1910. F Stroudsburg, 1899-1901; Troy and Canton, Pa. 1901-04; R. St. Mark, Dunmore, Pa., and St. Geo., Olyphant 1904-10.

WISE, Daniel Wellesley, cr Bishop Sanford, 1215 Sacramento Ave., San Francisco, Cal.—d and p 1904, Bp. Nicholson. Gen. Missy. Dio. San Joaquin, 1912. F R. of St. Luke, Whitewater, Wis. 1904-06; of Owosso, Mich. 1906-08; P.-in-C. St. Tim. Chicago, 1911-12.

WISE, James, Holy Communion Parish House, St. Louis, Mo.—Univ. Neb. 1898; G. T. S. 1901. d 1901, p 1902, Bp. Worthington. R. of Ho. Com. St. Louis, 1909. F St. Clem., St. Edw. So. Omaha, and Ho. Cross, Papillion, Neb. 1901-02; In C. of St. Mart. with the above, 1902-09.

WITSELL, William Postell, Waco, Tex.—Ho. B. S. 1894, B. Litt. 1896; Univ. So. 1898; S. C. Mil. Acad. B. S. 1894; G. T. S. B. D. 1899. d 1899, p 1900, Bp. Capers. R. of St. Paul, Waco, 1911. F Greenwood and Willington, S. C. 1899-1900; R. the G. Shep. Columbia, S. C.; R. St. Paul, Meridian, Miss. 1909-11. Exam. Chap.; Dioc. Trust.; Trust. G. T. S.; Trust. St. Mary's Sch. Raleigh, N. C.; Ed.: Diocesan Paper, 1900-09.

* **WITHCUMBE, John Medley**, 1337 Hull Ave., Lakewood, O.—Kgs. B. A. 1889. d, Bp. of Nova Scotia, p Bp. of Frederickton (for N. S.). St. Pet. Missn. Lakewood.

F Weymouth, N. S.; St. Jude, St. John's, N. B. 1895, St. Mary, Summerside, P. E. I. 1897-1901; St. Paul, East Cleveland, O. 1901-02; R. St. Andr. Elyria, O. 1902.

WITTMAYER, Alfred Victor, 1018 Lexington Ave., N. Y. City.—d 1879, Bp. H. Potter, p—. R. St. Esprit, New York City.

WOFFENDEN, Richard H., Apponaug, R. I.—Tr. B. A. 1893, M. A. 1896; G. T. S. 1897. d 1897, Bp. Lawrence, p 1898, Bp. McVickar. R. of St. Barn. Apponaug.

WOLCOTT, Peter Clark, Highland Park, Ill.—G. T. S. B. D. 1879; W. T. S., D. D. 1906. d 1879, Bp. H. Potter, p 1880, Bp. Hare. R. Trin. Highland Park, 1892; Mem. Stand. Com. and Exam. Chap. F Miss. Pine Ridge Agency, S. D. 1879-81; St. Andr. Chariton, Ia. 1881-82; St. Mark, Fort Dodge, Ia. 1883-84; Princ. Prep. Sch. of Griswold Coll. Davenport, Ia. 1885-92.

WOLNER, Hans Julius, Superior, Wis.—d 1907, p 1908, Bp. Morrison (Dul.) Redeem. and St. Aid. Superior.

WOLVEN, Raymond Lee, Old Swedes' Vicarage, Wilmington, Del.—G. T. S. 1908. d 1908, p 1909, Bp. Lines. Vic. Ho. Trin. (Old Swedes') Wilmington, 1912. F Asst. St. Paul, Englewood, N. J. 1908; of Trin. New York, 1909; of Trin. Wilmington, Del. 1911-12.

WOO, F. K., Soochow, China—d 1908, p 1909, Bp. Graves, Missy. in China.

WOO, Hoong Neek, Kong Wan, China.—d 1873, Bp. C. M. Williams, p 1880, Bp. Schereschewsky.

WOOD, Chester, 442 N. Washington Ave., Lansing, Mich.—G. T. S. d 1900, Bp. Worthington, p 1900, Bp. Davies. F St. Jude, Fenton, Mich. 1900-02; Asst. of St. John, Detroit, 1902-05; R. of St. Thom. Battle Creek, Mich. 1905-09. Author: "The Outlook on the Hills;" "The Practice of the Presence of God."

WOOD, Clarence Sylvester, Roselle, N. J.—Un. So. 1897; B. D. 1892. d 1897, p 1899, Bp. Nelson (Atl.) R. of St. Luke-the-Evan. Roselle, 1903. F Trin. Columbus, Ga. 1897-1903.

WOOD, Ernest Wetherill, Montrose, Pa.—Col. 1897; Un. Theo. Sem. 1900; G. T. S. 1902; Berk. B. D. 1907. d 1902, Bp. Potter, p 1904, Bp. Lines. R. St. Paul, Montrose, 1911. F Missy. St. Steph. Woodlawn, N. Y. C. 1901-02; Asst. of St. Paul, Paterson, N. J. 1902-04; P.-in-C. of All SS. Dorchester (Boston) Mass. 1905; Vic. of St. Mark, Southborough, Mass. 1905-08; Asst. Ho. Trin. Philadelphia, Pa. 1908-11.

* **WOOD, George Bartlett**, Biddleford, Me.—Nash. B. D. 1902. d 1901, p 1901, Bp. Nicholson; Biddleford, 1910. F St. Paul,

Columbus, Wis. 1901-03; Berlin, N. H. 1903-04; Asst. of St. Mark, Jersey City, 1904-09; R. of Millinocket and Sherman, Me. 1909-10.

WOOD, Henry, Lawrence, Mass.—Tufts. A. B. 1882; Epis. Theo. Sch. B. D. 1885. **d** 1885, p 1886, Bp. B. H. Paddock, R. of St. John, Lawrence, 1889. **F** St. Jas. Amesbury, Mass. 1885-89.

WOOD, Hermon Gaylord, 6 Lynhurst St., Dorchester, Mass.—Ho. B. A. 1853; the Bp. DeLancey Traing. Sch. 1856. **d** 1856, p 1857, Bp. DeLancey. Retr'd. 1897. **F** Chr. Sackett's Harbor, 1856; Gr. Buffalo, 1858; Trin. Fayetteville, 1864; Chr. Herkimer (all in N. Y.) 1864; the G. Shep. Faribault, Minn. 1871; St. John, Sharon, Pa. (and M. to Newcastle, Mercer, Greenville, Pardoe, Stoneboro and Chestnut Ridge, Pa. and Hubbard and Kinsman, O.) 1874; St. Paul, Beachmont, Revere, Mass. (incl. St. John, Winthrop four years) 1887. Author: "Ideal Metrology in Nature, Art, Religion and History," a Survey of the Symbolic use of Numbers (Pub. by Author, 1908, \$1.50, postpaid).

WOOD, Lee Axtell, Porterville, Cal.—Pomona Coll. A. B. 1900; Lel. Stanf. Un. A. B. 1902; Ch. Div. Sch. Pac. 1906. **d** 1906, p 1907, Bp. Nichols. Gen. Missy. Tulare Co. 1911. **F** Asst. of St. Matt. San Mateo, Cal. 1906-07; In C. of St. Paul, Visalia and St. John Tulare, 1908-11.

WOOD, Louis G., 24 Elizabeth St., Charleston, S. C.—Huron Coll. Lond. Ont. **d** 1890, p 1891, Bp. Baldwin. R. St. Luke, Charleston, 1904. **F** R. St. Oil City, 1890-92; Blenheim, 1892-94; R. Wingham, 1894-96; Asst. of the Redeem. Toronto, 1896-97; 1st Asst. of the Epiph. Washington, D. C. 1897-1901; Burlington, N. C. 1901-02; St. Paul, Charleston, S. C. 1902-04.

WOOD, Percival Matson, 115 First Ave., Berlin, N. H.—Tr. B. A. 1897, M. A. 1900; G. T. S., B. D. 1902. **d** 1900, p 1901, Bp. Littlejohn. P.-in-C. of St. Barn. Berlin, 1909. **F** C. St. Ber., Bernardsville, N. J. 1900-02; R. of St. Paul, Denver, Col. 1902-05; of St. Luke, Delta, Col. 1905-07; Head of Assoc.-M. Trenton, N. J. 1908-09.

WOOD, Robert Edward, Wuchang, China.—Corn. B. A. 1894; G. T. S. **d** 1897, p 1898, Bp. Walker. Assoc. Miss. Wuchang, China, 1898. **F** Assoc. Trenton, N. J. Dio. 1897-98.

WOOD, Robert Sheridan Wilkes, 209 E. 42nd St., New York City.—**d** 1890, p 1892, Bp. Paret. Asst. St. Barth. N. Y. City. **F** Asst. St. John's Par. Washington, D. C.; Hd. Mast. St. Paul's Sch. Baltimore, Md.

WOOD, Scott, 319 Jackson St., N. S. Pittsburgh, Pa.—Bp. Payne Div. Sch. 1899; How. Un. B. A. 1883, LL. B. 1886. **d** 1898, p

1899, Bp. Randolph. St. Aug. Missn. Allegheny, 1905. **F** St. Phil. Bedford City, Va. 1898-1900; St. Paul, Lawrenceville, 1900-03; St. Athan. Brunswick, Ga. 1903-05; Vic. and Warden of St. Ath. Normal Sch. Brunswick, 1903-05; Vice-Prin. Normal and Industr. Sch. Lawrenceville, 1900-03.

WOOD, William Thurbur, 811 Lemon St., Palatka, Fla.—**d** 1906, p 1908, Bp. Strange, St. Mary, Palatka. **F** St. Paul, Washington, D. C.

WOODARD, Francis C., 1417 W. 14th St., Bedford, Ind.—Ind. Univ. Lit. B., B. S. 1881; Ya. B. D. 1884. **d** and p 1892, Bp. Knickerbacker. **F** St. Jas. Newcastle, Ind. 1891-93; St. Andr. Kokomo, Ind. 1893-95; St. Paul, Alexandria, Ind. 1895; of Ho. Innoc. Indianapolis, 1895-1900; R. of St. Jas. Rochester, N. Y.; R. Nativ. Cincinnati.

✠ **WOODCOCK, Rt. Rev. Charles Edward**, 1129 Third Ave., Louisville, Ky.—Berk. 1882; Ho. D. D. 1903; Un. So. D. D. 1905; Berk. D. D. 1908. **d** 1882, p 1883, Bp. Williams, Bishop of Kentucky, 1905. Cons. Bpp. Seymour, Worthington, Leonard, Davies, Burton, Williams, Osborne. **F** R. Ch. of the Asc. New Haven, Conn. 1884-88; Chr. Ansonia, Conn. 1888-1900; St. Joh. Detroit, Mich. 1900-05.

WOODEN, Leonidas J. H., Woodward Okla.—Kan. Theo. Sem. **d** 1893, Bp. Thomas, p 1895, Bp. Pinkham (Sask.) St. Steph. Alva, Okla. and St. John, Woodward, 1909. **F** Wakefield, Kan. 1895; I. St. Mark. Innisfail and Dis. Northwest Ter. Can. 1895-96; Skagway, Alaska, 1898-99; Ft. Yukon, Arctic Circle, 1899-1904. Dio. of Kan. City and Kan. 1904-09.

WOODFORD, Sidney H., Orange, Cal.—Nash. B. D. 1869. **d** 1865, p 1868, Bp. Kemper. Trin. Ch. Orange. **F** Tucson, Ariz.

* **WOODFORD, William Atwater**, Seymour, Conn.—Berk. 1895. **d** 1899, p 1900, Bp. Brewster. R. Trin. Seymour. **F** Oxford and Quaker Farms, Conn. 1899-1900.

WOODLE, Allen Sheldon, Narberth, Pa.—Nash. B. D. 1873. **d** 1873, Bp. Armitage, p 1874, Bp. Whitehouse. R.-Emer. St. Luke, Altoona, Pa. 1906. **F** All SS. Cath. Milwaukee, Wis. 1873; St. Matt. Waukesha, Wis. 1873-74; Chr. N. Y. City, 1874-75; Manager "Ch. Journal" N. Y. 1875-76; R. of St. Luke, Altoona, 1876-1906.

WOODMAN, Russell, Rockland, Me.—Am. **d** 1884, p 1886, Bp. Doane. R. St. Pet. Rockland, 1898. **F** Asst. St. Pet. Albany, N. Y. 1884-87; R. Trin. Albany, N. Y. 1884-97.

WOODROOFE, Robert William, 2051 E. 90th St., Cleveland, O.—Wycl. Coll. and Univ. of Tor. B. A. 1902; K. C. W., M. A. 1904. **d** 1902, p 1903, Hur. R. Emman

Cleveland, 1912. F C. of Memor. Ch. London, Ont. 1902-03; St. Paul's Halifax, N. S. 1903-05; C. of Ch. of H. Communion, New York, 1905; R. St. Dav. Phila. 1911-12.

WOODRUFF, Edwin Blanchard, 1009 Portland Ave., St. Paul, Minn.—Col. B. A. 1896; Berk. 1899. d 1899, Bp. Brewster, p 1899, Bp. Atwill. St. Clem. St. Paul, 1910. F Asst. of St. Geo. Kansas City, Mo. 1899-1904; R. 1904-08; Institutional Direc. of Gr. Ch. Kansas City, 1908-10.

WOODRUFF, Montgomery Schuyler, Benton Harbor, Mich.—Univ. Mich. B. A. 1867. d 1868, p 1869, Bp. Clarkson. F Miss. in Dakota and Neb. 1868-70; Chap. St. Luke's Hosp. St. Louis, Mo. 1870; R. St. Paul, So. St. Louis, 1870-73; Miss. Saline Co. Mo. 1872-85; R. St. Andr. Big Rapids, Mich. 1885-88; St. Luke, Ypsilanti, Mich. 1888-92; of Ho. Trin. Benton Harbor, Mich. 1892-99; Missy. in Livingstone Co. Mich. 1899-1901.

WOODS, James Haughton, 2 Chestnut St., Boston, Mass.—Harv. B. A. 1887; Epis. Theo. Sch. B. D. 1890; Strassburg, Ph. D. 1896. d 1891, p 1892, Bp. Brooks. Instr. in Philosophy, Harv. Univ.

WOODSON, Charles E., 1520 Blanding St., Columbia, S. C.—G. Shep. Columbia.

* **WOODWARD, Arthur E.**, Box 34 Mammoth Springs, Ark.—Ark. Sch. of Theo. 1910. d 1910, Bp. Brown. St. Andr. Mammoth Springs, 1911. F C. Chr. Ch. Little Rock, 1910-11.

WOODWARD, Edmund Lee, Anking, China.—Theo. Sem. Va. d 1909, p 1910, Bp. Gibson (for Hankow). Missy. in China.

WOODWARD, Joseph Herbert, McPhersonville, S. C.—d 1894, p 1895, Bp. Thompson. St. John, Bainbridge. F Grace, Canton, Miss. 1894-96; R. Gr. Rose-dale, Miss. 1897; M. at Fort George, Fla.; Pienora, Ga.

WOODWARD, Reginald Heber, Tom's River, N. J.—Chr. Ch. Tom's River. F St. John Chapl. Trin. Par. N. Y. City.

WOOLFORD, William G., Princess Anne.—Univ. B. A. 1884; G. T. S. d 1887, p 1888, Bp. Knickerbacker. F Asst. St. Mark, Lima, Ind. 1887; Miss. Warsaw, Ind. 1887-88; Asst. Gr. Mt. Vernon, Md. 1888-90; St. Luke's Hosptl. N. Y. City, 1890-91; R. Chr. Ch. Mt. Vernon, Md. 1892.

* **WOOLSEY, Melancthon Lloyd**, care H. L. Goodwin, 170 Broadway, New York.—Univ. Mich. Ph. B. 1877; G. T. S. 1877. d 1881, p 1882, Bp. H. Potter. Non-Par. Dio. W. N. Y. F Asst. Grace Ch. N. Y. City, 1881-84; R. Holy Inno. N. Y. City, 1884-89; Asst. St. Paul, Baltimore, Md. 1889-90; R. St. Luke. Seaford, Del. 1890-94; Gr. Louis-

ville, Ky. 1894-98; St. Paul's, Vergennes, Vt. 1889-1906; C. of Gr. Buffalo, N. Y. 1906-09.

WOOTTEN, Edward, 11 S. 3rd St., Wilmington, N. C.—Tr. 1861; Theo. Sem. Va. 1868. d 1867, p 1868, Bp. Atkinson. Archdn. of Wilmington, 1891. F R. of St. Thom. Windsor and Gr. Bertie, N. C. 1868-83; Stateville, 1883-87; Seaford, Del. 1887-88; Bolivar, Tenn. 1888-91.

WOOTON, Ray, 103 Marshall St., East Syracuse, N. Y.—Syr. B. A. 1911. d 1910, Bp. Olmsted (C. N. Y.). M.-in-C. Emman. East Syracuse and St. Andr. Onondaga Valley, 1910.

WORCESTER, Elwood, 186 Marlborough St., Boston, Mass.—Col. B. A. 1886; G. T. S. 1887. Leipsig, M. A. Ph. D. 1889; Ho. S. T. D. 1897; Univ. Pa. D. D. 1899. d 1890, Bp. Potter, p 1891, Bp. Rulison. R. Emman. Boston, 1904. F Asst. St. Anne, Brooklyn, N. Y. 1888-90; Chap. and Prof. Phil. Lehigh Univ. 1890-96. R. St. Steph. Phila. Pa. 1896-1904. Author: "The Religious Opinions of John Locke;" "The Book of Genesis in the Light of Modern Knowledge;" "Religion and Medicine;" "The Living Word;" "The Christian Religion as a Healing Power;" "Aspects of the Life of Jesus."

WORGER-SLADE, A., Hiawatha, Kan.—

WORRALL, Thomas, 128 Madison Ave., New York City.—St. S. B. A. 1895, M. A. 1898; G. T. S. 1898. d 1898, p 1899, Bp. Potter. Missy. N. Y. City Mission, 1910. F Asst. St. Paul, Burlington, Vt. 1899-1902; Ho. Conf. Poughkeepsie, N. Y. 1899; Min-in-C. Chr. Port Henry, N. Y. 1898; Asst. St. Anne, Brooklyn, 1902-03. R. of St. Luke, E. Hampton, L. I. 1903-05; R. Chr. Rye, N. Y. 1905-09.

WORSHAM, Milton R., Amarillo, Tex.—Un. So. 1904; Theo. Sem. Va. 1907. d 1907, p 1908, Bp. Woodcock. R. of St. Andr. Amarillo, 1908 with C. of 2 Missns. F St. Jas. Shelbyville, Ky.

WORTHING, Alfred Osmond, 1832 Dean Ave., Spokane, Wash.—d 1895, p 1896, Bp. Talbot. R. of Ho. Trin. Spokane. F Miss. in C. Payette, Ida. 1893-97; Fergus Falls, 1897-1904.

WORTHINGTON, William, East Greenwich, R. I.—Bish. B. A. 1883, M. A. 1886. d 1885, p 1886, Bp. Spalding. R. St. Luke, East Greenwich, 1899. F Asst. Ho. Trin. Middletown, Conn.; Trin. Columbus, O.; Miss. in C. and afterwards. R. of St. John, Covington, Ky.; Asst. St. Pet. Brooklyn, N. Y.; M. in Col. with San Luis Valley and Longmont as centers, 1885-91.

* **WOTTON, William Henry**, St. Jas. Rectory, South Pasadena, Cal.—d 1887, Bp.

Harris, p 1889, Bp. Worthington. R. St. Jas. So. Pasadena, 1912. F Miss. St. Clair and Fort Gratiot, Mich. 1887-92; St. John, Grand Haven, Mich. 1892-93; R. Trin. Janesville, Wis. 1893-99; The Mess. Santa Ana, 1899-1912.

WRAGG, Samuel A., Columbus, Ga.—Univ. So. B. A. 1895, M. A. 1896; G. T. S. B. D. 1899. d 1899, p 1900, Bp. Weed. R. Trin. Columbus, 1907. F St. Mark, Palatka, 1899, and St. Geo. Fort George, Fla. 1899-1900; St. Pet. Fernandina, Fla. 1900-03; G. Shep. Augusta, Ga. 1903-07.

WREN, Searle M., 355 Douglas St., Pasadena, Cal.—Non-Par.

WRENN, Virginius, Amelia C. H., Va.—Un. of Va. d 1895, p 1900, Bp. Randolph. R. Raleigh Par. Amelia Co. 1897. F Asst. Norfolk, Va. 1895.

WRIGHT, Arthur Henry, 220 High St., Newburyport, Mass.—Tr. B. A. 1883; Berk. 1886. d 1886, p 1887, Bp. Paddock. R. St. Paul, Newburyport. F St. Anne, Dorchester, Mass. 1886-90; Archdn. of Hartford, 1896-1900; Asst. Sec. Dio. 1895; R. St. John, Warehouse Point, Conn. 1890-99.

WRIGHT, Charles Otis, Lemmon, S. D.—d and p 1906, Bp. Morrison (Dul.). R. of Lemmon.

WRIGHT, Charles T., Cass Lake, Minn.—d 1887, Bp. Whipple. Pr. of Peace, Cass Lake. F Epiph. Ch. Wild Rice River, Minn. 1891-92; St. Columb. Minn. 1892-93; the Prince, Cass Lake, Minn. 1893; the Good Shep. Leech Lake, Minn. 1893.

* **WRIGHT, Charles T.**, Albany, Ga.—Univ. So. G. D. d 1886, p 1887, Bp. Quintard. R. St. Paul, Albany, 1889. Pres. Standg. Com. (Ga.) 1902-12; Dep. Gen. Conv. 1910. F Tr. Mason; the Mess. (Mem.) Pulaski; Chr. So. Pittsburgh; St. Barn. Tullahoma (all in Tenn.).

* **WRIGHT, Clement Blake Bergin**, 284 Martin St. (Office, 7 Cary Bldg.), Milwaukee, Wis.—Bish. B. A. (Classical Hons.) 1890; (Harrison Prizeman, 1890); T. C. T. B. A. 1890, M. A. and Div. Test. 1892; Nash. 1893; B. D. 1895; Univ. Tor. M. A. 1904; Univ. Kan. Ph. D. 1901. d 1893, p 1895, Bp. Nicholson. Canon and Chancellor, All SS. Cath. Milwaukee, Wis. 1905; Dioc. Libr. 1893; Sec. of the Dio. 1894; Ed. and Manager of the "Church Times" Dioc. Paper, 1896; Trust. Nash. Ho. 1905. F Asst. All SS. Cath. Milwaukee, Wis. 1893-1905; Dom. Chap. Bp. of Milw. 1893-1906; Exam. Chap. 1896-1912; Dep. Gen. Conv. 1898; Dep. Miss. Council. Fifth Dep. 1908.

WRIGHT, David Cady, 1432 4th St., Louisville, Ky.—St. S. B. A. 1892; G. T. S. 1890. d 1893, p 1896, Bp. Vincent. R. St. Paul, Louisville. Standg. Com. 1910-11;

Exam. Chap. 1905-12; Dep. Gen. Conv. 1910. F St. Mary, Hillsboro, O. 1893-96; R. of the Epiph. Urbana, O. 1896-99; St. Paul, New Albany, Ind. 1900-04. R. Gr. Paducah, Ky. 1904.

WRIGHT, Erskine, Sewanee, Tenn.—Univ. Pa. B. A. 1893; G. T. S. B. D. 1897. d 1896, p 1897, Bp. Whitaker. A. St. Andr. Sewanee, 1906. F Asst. St. Clem. Philadelphia, Pa. 1896-99; R. Chr. Danville, Pa. 1899-1904.

WRIGHT, Frederick Amaziah, 286 DeKalb Ave., Brooklyn, N. Y.—Col. B. A. 1894; Phil. Div. Sch. 1898; G. T. S. B. D. 1905. d 1898, p 1899, Bp. of Conn. R. St. Mk. Brooklyn. F Asst. of St. John, Stamford, Conn. 1898-99; R. the Atonement, Westfield, Mass. 1899-1902; Asst. St. Marv. Brooklyn, 1903-04; R. Ho. Apos. Brooklyn, 1904. Author: "Liberal Theology in the Fourth Century."

WRIGHT, George Deming, St. Luke's Hospital, Chicago, Ill.—Univ. Mich. B. A. 1879; G. T. S. T. B. 1886. d 1885, p 1886, Bp. Harris. Chap. St. Luke's Hosp. Chicago, 1899. F Asst. St. John, Saginaw, Mich. 1885-89; in C. of the Med. Morgan Park, Ill. 1890; P-in-C. of the Cath. Chicago, Ill. 1890-97.

* **WRIGHT, George Henry Burwell**, 2364 Fulton St., San Francisco, Cal.—Lel. Stanford Un. 1898; Div. Sch. of the Pac. d 1906, p 1907, Bp. Nichols. R. St. Steph. San Francisco, 1911. F R. of Chr. San Jose, 1906-11.

WRIGHT, Harrison Baldwin, Bala, Pa.—Univ. Tor. 1882; G. T. S. B. D. 1894. d 1893, Bp. H. C. Potter, p 1893, Bp. Littlejohn. R. of St. Asaph. Bala, 1902. F Asst. the Redeem. Brooklyn, N. Y. 1893-94; R. St. John, Somerville, N. J. 1894-1902.

WRIGHT, James Monroe, Yreka, Cal.—G. T. S. 1900. d 1902, Bp. Brooke. St. Mark, Yreka. F Miss. in Okla. 1900-02; Asst. St. Mich. Brooklyn, N. Y. 1902-06; Westwood, N. J. 1908.

WRIGHT, John, 383 E. 9th St., St. Paul, Minn.—Un. B. A. 1863, M. A. 1866, D. D. 1890. d 1866, Bp. A. Lee, p 1867, Bp. Stevens. R. St. Paul, St. Paul, 1887. F Asst. St. Andr. Philadelphia, Pa. 1866-67; in C. St. Andr. Chapl. Philadelphia, Pa. 1867-69; R. Trin. Bay City, Mich. 1869-74; of St. Matt. Boston, Mass. 1874-87. Author: "A Plea for Church Endowment" (1890); "Early Bibles of America" (1894); "Early Prayer-Books of America" (1897); "Restoration of the Reservation of the Blessed Sacrament for the Sick" (1904); "Historic Bibles in America" (1905); "Some Notable Altars in the Church of England, and the American Episcopal Church" (1908).

WRIGHT, Joseph G., Greenville, Ill.—d 1879, p 1883, Bp. Seymour. P-in-C. of Greenville, 1882; Dep. Gen. Con. 1896 and 1901; Mem. Stand. Com.; R. D. of Litchfield; Registrar and Historiographer, Dio. Sp.

WRIGHT, Otis Olney, Swansea, Mass.—d 1881, p 1882, Bp. Clark. Retrtd. 1912. F Chr. Swansea, Mass. 1881-88; St. Mark, Riverside, R. I. 1888-91; R. of St. John, Sandy Hook, 1891-1912. Author: "Comfort of Love" (1887).

WRIGHT, Robert H., 3606 Hamilton St., Philadelphia, Pa.—Del. B. A. 1881, M. A. 1884. d 1884, p 1885, Bp. H. Lec. Asst. St. Andr. Phila. 1912. F R. of Gr. Delaware; St. Luke, Newton, Pa.; St. Tim. Philadelphia; R. of Free St. John, and M-in-C. of Annas Miss. Phila.; Asst. Eliz. City Par. Va.

WRIGHT, William E., Geneva, O.—Ken. B. A. 1862, M. A. 1868; Nash. B. D. 1866. d 1866, p 1866, Bp. Kemper. R. of Chr. Geneva, 1899; Hon. Canon, Trin. Cath. Cleveland, O.; Exam. Chap. F Wis. and F. du L. till 1892; L. I. to 1895; W. Mich. to 1899; Chap. 34th M. V. I. Cuba, 1898.

WRIGHT, William John, Chaptico, Md.—Gym. Baden-Baden, Ger.; Lycee of Tours, France; G. T. S. B. D. 1896. d 1895, Bp. H. C. Potter, p 1896, Bp. Wells. R. of King and Queen Par. St. Mary's Co. 1905-07; 1910. F M-in-C. of the G. Samar, Colfax, Wash. 1895-99; Asst. Calv. N. Y. City, 1899-1900; R. of St. Mary, Keyport, N. J. 1900-05; C. Brookland Par. D. C. 1907; of Georgetown Par. D. C. 1909-10.

WRIGLEY, Charles F. J., 53 Remsen St., Brooklyn, N. Y.—Ho. B. A. 1879, M. A. 1882, D. D. 1900; G. T. S. S. T. B. 1885. d 1882, p 1882, Bp. Coxey. R. Gr. Brooklyn Heights, 1902. F Asst. Chr. Rochester, N. Y. 1882; R. St. Mary, Buffalo, N. Y. 1883-1902.

WROTH, Edward Worrell, 1932 W. Fayette St., Baltimore, Md.—Theo. Sem. Va. d 1875, p 1876, Bp. Whipple. R. All SS. Baltimore, 1892. F Bloomfield Par. Va. 1875-76; Newport Par. Va. 1876-78; St. John Par. Md. 1878-80; Deer Creek Par. Md. 1881-92.

WROTH, Peregrine, 215 E. Preston St., Baltimore, Md.—d 1872, p 1873, Bp. Whittle. R. the Mess. Baltimore, 1877. F R. Kings-ton Par. Matthews Co. Va. 1872-77.

WU, Ching Chung, Zang-Zok, China.—d 1882, Bp. C. M. Williams.

* **WURTELE, Arthur Hunter**, 111 Prospect St., Rochester, Minn.—Bish. B. A. (Theolog. Hons.) 1897. d 1900, p 1901, Bp. of Algoma. R. Calv. Rochester, 1912. Dep.

Gen. Conv. 1910. F Magdalen Islds. P. Quebec, 1899-1900; Inc. St. Geo. Bruce Mines, Ont. Can. 1900-01; Asst. of St. Agnes Chapl. (Trin.) New York City, 1901-02; of St. Aug. Chapl. 1902-05; Vic. of Trin. Chapl. Duluth, Minn. 1905-06; R. of Trin. Par. 1906-08; Dean of Trin. Cath. Duluth, 1908 and Cath. Missn. of St. Andr.-by-the-Lake. Editor: "Duluth Churchman;" Author: "A Christmas Story."

WYCKOFF, William Nehemiah, 552 Van Buren St., Gary, Ind.—Knox. B. A. 1888. d 1902, p 1903, Bp. Seymour. R. Chr. Gary, 1912. F D. St. Paul, Pekin, Ill. 1902-03; R. Trin. Lincoln, Ill. 1903-12.

WYE, George William, Berwyn, Md.—Huron Coll. Lond. Can. d 1869, p 1870, Bp. of Huron, Superantd. 1908. F Missy. Dunganon, 1869-71; at Wardsville, Newbery and Glencoe, 1871-79; R. of Port Burwell, 1879-87; of Watford, 1887-90; of Amherstburg, 1890-96 (all in Can.); Asst. Bay City, Mich. 1896-98; R. of East Tawas, Mich. 1898-1902; of All SS. Sunderland, Md. 1902-08.

* **WYE, Lionel Audibert**, Fernandina, Fla.—G. T. S. 1897; St. S. 1894. d 1897, Bp. Davies, p 1898, Bp. Barker. R. of St. Pet. Fernandina, 1909. F St. Paul, Seattle, Wash. 1897-99; St. Pet. and Middleham Chapl. Calvert Co. Md. 1900-07; Asst. of Trin. Washington, D. C. 1907-09.

WYLLIE, William, Palatka, Fla.—Glas. Univ. Scotland; Theo. Hall, Glasgow. d 1901, p 1902, Bp. Hare. R. of St. Mark, Palatka, 1907. Exam. Chap. 1911. Com. on Christian Educ. Archdn. of E. Fla. F Sturgis, S. D. 1900-05; Genl. M. Ariz. and N. Mex. and Exam. Chap. 1905-06. Mem. Bd. of Miss.

XANDERS, Wm. Henry, Columbus, Neb.—F. and M. B. A. 1875. d 1897, p—, Bp. White. Gr. Ch. Columbus. F P-in-C. St. Luke, Miss. Frankfort, Ind. 1897; M. at Broken Bow, Neb.

YANG, Hsiang Hen, Wuchang, China.—Boone Sch. d 1882, Bp. Moule. St. Andr. Wuchang, 1899. F St. Thom. Wuchang, 1878-80; St. Paul, Hankow, 1880-88; Wuhu, 1888-91; St. Thom. and Hosp. Wuchang, 1891-94; St. Mark's, Wuchang, 1894-96; St. John, Ngankin, 1896-99.

YARDLEY, Thomas Henry, Stockbridge, Mass.—Tr. B. A. 1892, M. A. 1896; G. T. S. 1896. d 1896, Bp. Williams, p 1897, Bp. Niles. R. St. Paul, Stockbridge, 1910. F Asst. Chr. New Haven, Conn. 1896-97; M. Ind. 1898; P-in-C. St. Mary, E. Providence, R. I. 1898-1901; Acting Prof. of Eng. St. S. Coll. 1901-02; Asst. Prof. of Eng. Trinity College, Hartford, Conn. 1903; Asst. St. Pet. Philadelphia, Pa. 1904-10.

YARNALL, Francis, Binghamton, N. Y.

YARNALL, Thomas Coffin, 3914 Locust St., Philadelphia, Pa.—Ya. B. A. 1841, M. A. 1844; Univ. Pa. D. D. 1868. d 1843, p 1844, Bp. H. U. Onderdonk. R.-Emer. St. Mary's, Philadelphia. F Chr. Williamsport, Pa. 1843; R. St. Mary, Philadelphia, Pa. 1844.

YATES, Thomas Richard, 223 Fourth St., Aspinwall, Pa.—Harlem Coll. B. Sc. 1889; Mt. Union, O. A. B. 1891; W. T. S. 1894; "Univ. Wash. D. C." D. D. 1908; "Os. Coll. Ia." Ph. D. 1910. d 1907, p 1908, Bp. Darlington. R. St. John. Pittsburgh, 1912, F Asst. of Chr. Ch. Williamsport, Pa. 1906-10; R. Trin. Sharpsburg, Pa. 1910-12. M. E. Min.

* **YEAKEL, Warren Randolph**, Burlington, Kan.—d 1909, p 1912, Bp. Millspaugh. R. Asst. Burrington, 1911; F St. Mary, Galena, 1910-11.

* **YEAMES, James**, 25 Wellington St., Arlington, Mass.—d 1896, p 1897, Bp. Lawrence. F Asst. Emman. Boston, Mass. 1895-97; R. St. John, Arlington, Mass. 1897-1910.

YELLOTT, John I., Bel Air, Md.—St. J. B. A. 1892; G. T. S. 1895. d 1895, p 1897, Bp. Paret. R. of Emman. Bel Air, 1907. F Asst. St. Mark, Par. Frederick and Washington Counties, Md. 1895-97; Trin. Par. Bayonne, N. J. 1897-98; P.-in-C. Ho. Cross Chapl. Baltimore, 1898; R. St. Mark, and Mt. Calv. Howard Co. Md. 1898-1900; of St. Mark, Frederick and Wash. Cos. 1901-07.

YERGER, Orville Michael, Dallas, Tex.—d 1892, Bp. Jackson, p 1893, Bp. Whittle. F R. of Emman. Harrisonburg, Va. M. in C. at Citronella, Oak Grove, Whistler, and Mobile, Ala.; R. St. John-the-Bap. Clarendon, Tex.

YERKES, Royden Keith, 5300 Wakefield St., Germantown, Philadelphia, Pa.—Un. Pa. A. B. 1903; A. M. 1911; Phil. Div. Sch. B. D. 1906; D. D. (in course) 1912. d 1905, p 1906, Bp. Whitaker. Instr. in Hebr. Univ. Pa. and Asst. St. Luke, Germantown, Phila. 1911. Exam. Chap. 1912. F Instr. Prep. Sch. of Nash. 1908; R. of St. John-the-Evang. Philadelphia, Pa. 1907; Asst. of Our Sav. Jenkintown, Pa. 1905; Prof. of Hebr. and O. T. Nashotah House, Nashotah, Wis. 1909. Author: "The History of St. Luke's Church, Germantown, Philadelphia" (The John C. Winston Co., Phila. 1912. \$2.50).

YOHANNAN, Abraham, 209 E. 42nd St., New York City.—Urmia, Persia, B. A. 1870; G. T. S. 1890; Col. M. A. 1895; Col. Ph. D. 1902. d 1890, p 1891, Bp. Potter. Asst. St. Barth. in C. Oriental Miss. N. Y. City, 1890, and Prof. Oriental Lang. Columbia College, 1894, and in G. T. S. 1901. F Prof. in Urmia Coll. Persia, 1870-86. Reviser of Modern Syriac Version, in American, 1886-

88. Author: "Modern Syriac and English Dictionary"; "Gul U Nauruz," a Persian Romance; "The Vigil," a collection of short addresses delivered at Columbia Un. etc. (\$1.00).

YOHANNAN, Isaac, Kearney, Neb.—G. T. S. 1900; Col. B. A. 1897, M. A. 1899. d 1900, p 1903, Bp. Potter. Chap. Kearney Mil. Acad. Kearney, 1911. F M. at St. Andr. N. Y. City, 1901-02; Asst. St. Andr. 1903-11. Author: "Commentary on St. Matthew's Gospel" (Tuttle and Morehouse, New Haven, Conn. 1906, \$0.75).

YOUNG, Annesley Thomas, 2508 N. California Ave., Chicago, Ill.—Queen's Coll. St. John's, Nfld. d 1895, p 1896, Bp. Nicholson. Ch. of the Adv. Chicago. F St. John, Star Prairie, Wis. 1895-96; St. Marg., Barron, Wis. 1896; St. Paul, Pekin, Ill. 1896-97; Chr. Aspen. Col. 1897; St. Mark, Maquoketa, Ia.

* **YOUNG, Charles Herbert**, 6451 Woodlawn Ave., Chicago, Ill.—Tr. B. A. 1891, M. A. 1894; G. T. S. 1894. d and p 1894, Bp. Worthington. R. Chr. Chicago, 1903. Exam. Chap. 1908. F Assoc. Miss. Omaha, Neb. 1894-1903. Author: "Confirmation Instruction" (A. C. McClurg & Co. 1907, \$0.10).

YOUNG, Christian Martin, Oakmont, Pa.—Theo. Sem. Va. d 1885, Bp. Paret, p 1886, Bp. Dudley. R. St. Thom. (Meml.) Oakmont, 1907. F St. Andr. Louisville, Ky. 1885-87; St. Paul, Greenville, O. 1887-88; The Heav. Rest, Springfield, O. 1888-95; Trin. Washington, Pa. 1895-1907.

* **YOUNG, Edmund Booth**, Seabury Divinity School, Faribault, Minn.—Nash. B. D. 1904. d 1896, p 1896, Bp. Grafton. Instr. Hebr. and O. T. Sea. 1911. F Asst. Chilton, Hayton, Omro, Wis. 1896-97; Asst. Ho. Cross, N. Y. 1897-99; Asst. St. Mary Magd. and St. Jude, Toronto, 1899-1900; M. St. Gabr. Hollis, L. I. 1900-01; R. St. John, Bayonne, N. J. 1901-04; Asst. S. Eli, Philadelphia, Pa. 1904; R. of St. Luke, Chelsea, Mass.; Instr. Lat. and Gk. Prep. Dept. Nash. 1909-11.

YOUNG, Edward Hudson, In Europe.—St. S. B. A. 1897; Berk. Div. Sch. B. D. 1902. d 1900, Bp. Brewster, p 1902, Bp. Whitehead. F Asst. Gr. Chapl. N. Y. City, 1900-02; Asst. St. Andr. Pittsburgh, Pa. 1902.

YOUNG, George Everett, Pontiac, Ill.—Ham. A. B. 1887, A. M. 1890; Un. of Chic. (post-grad.) B. D. 1905; Theo. Sem. Xenia, O. 1889. d 1907, p 1908, Bp. Fawcett; Gr. Pontiac, 1911. F Presby.; Henry, Ill. 1907; De Soto, Mo. 1907; St. Jas. Griggsville, St. Steph. Pittsfield and St. John-the-Bap. New Canton, 1909.

YOUNG, George Henry, Belvidere, N. J.—St. S. B. A. 1885; G. T. S. 1888. d 1888, p 1889, Bp. Potter. R. Zion, Belvidere, 1893. F Chap. St. Luke's Hosptl. N. Y. City, 1888-89; R. St. Andr. Walden, N. Y. 1889-93.

YOUNG, James Henry, Tiffin, O.—Ken. B. A. 1887, M. A. 1890; Phil. Div. Sch. 1890. d 1891, p 1892, Bp. Leonard. R. of Trin. Tiffin, 1906. F St. Barn. Dennison, O. 1891-93; Ascen. Miss. Wyoming, O. 1893-96; Asst. St. Paul, Cincinnati, O. 1896-97; Trin. Troy, O. 1897-1906. Exam. Chap. Dio. So. Ohio, 1906-09; Ohio, 1906-12; Dean, Sandusky Convoc. 1908-12.

* **YOUNG, Lee Huntington**, Hastings, Neb.—Ken. B. A. 1890, M. A. 1893; Bex. 1892; Phil. Div. Sch. 1903; Un. of Pa. (grad. wk.). d 1893, p 1894, Bp. Leonard. R. St. Mark's, Hastings, 1904; Dep. Gen. Conv. 1910. F St. Barn. Dennison, O. 1893-94; Wheeling, W. Va. 1895-98; Missy. Gr. Chadron, Neb. and Missns. 1898-1904. Sec. Dis. Kearney, 1910-11; Mem. Stand. Com.; Exam. Chap.

YOUNG, Walter C., Canton, China.

YU, Tsen Hsin, Hankow, China.—Boone Sch.; St. John's Coll. d 1890, Bp. Boone, p 1901, Bp. Ingle. St. John, Hankow, 1895. F Shasi, Ichung. Asst. Translator of Books into Chinese.

YUNDT, Samuel Johnson, Galena, Ill.—Nash. B. D. 1871. d 1871, Bp. Armitage, p 1872, Bp. J. C. Talbot. R. Gr. Galena, 1888. F Chippewa Falls, 1876-85. Author: "Progression, or the Blessed Dead in Christ"; "The Hypostatia—A Thesis Refuting Skepticism and Defending the Divinity of Christ."

* **ZACHARY, Geo. E. DeWitte**, Fredericksburg, Va.—W. and M. 1907; Theo. Sem. Va. 1910. d 1910, p 1911, Bp. Gibson. Missy. in Fairfax, Prince William and Spottsylvania Cos. 1910. F St. Thom. Ch., St. Mary's and Letohotchee Missns.

ZAHNER, Louis, Adams, Mass.—F. and M. B. A. 1872; Ho. S. T. D. 1887. d 1875, p 1876, Bp. Howe. R. St. Mark's Ch. Adams, 1891. F Asst. Trin. Newark, N. J. 1876-77; St. Paul, Bloomsburg, Pa. 1877-86; All SS. Omaha, Neb. 1886-91; Dn. Convc. Williamsport, 1884-86; Ed. Dioc. Paper, of Neb. 1888-91; Can. Cath. Omaha; Dep. Gen. Conv. 1889; Exam. Chap. Neb.

ZARA, M., 324 Hansberry St., Germantown, Pa.—Retrd. From Italian Ch. of L'Emmanuel, Philadelphia, Pa.

ZEIGLER, Oscar W., Mechanicsville, Md.—

ZEIGLER, Oscar Woodward, 864 W. Lombard St., Baltimore, Md.—Ins. Hopk. B. A. 1890; Pr. M. A. 1895; Pr. Theo. Sem. d 1904, p 1905, Bp. Parct. R. of All Faith Par. 1909-12. F Presby.; R. of Durham Par. 1907; R. of St. Geo. Par. 1904-07; M.-in-C. of St. Andr. Par. 1903.

* **ZELLERS, George Andrew**, 143 E. James St., Lancaster, Pa.—F. and M. B. A. 1878, M. A. 1887; Theo. Sem. of Reformed Ch. in U. S. 1882. d 1888, Bp. Rulison, p 1889, Bp. Howe. Non-Par. F Ref. Ch.; Shenandoah, Pa. 1888-89; St. Luke's, Lebanon, Pa. in C. of Colebrook, Chapl. 1889-94; Loc. ten. St. Phil. Durham, N. C. 1895; St. Thom. Morgantown, Pa. 1897-1906; Asst. Trin. Pottsville, Pa. and In-C. St. Paul, Minersville, 1906-10.

* **ZIEGLER, Carl G.**, Ishpeming, Mich.—Tr. B. A. 1897, M. A. 1900. d 1904, Bp. Davies, p 1905, Bp. Williams (Mar.). R. of Gr. Ishpeming, 1908; Sec. Stand. Com. Dio. Mar. F St. John, Otter Lake, and Dryden, Mich. 1904; Min. Emman. St. Louis, Mich. 1904-05; R. 1905-08.

ZIEGLER, Howard Bell, 29 Vesey St., New York City.—Tr.; Weslyn.; Berk. 1905. d 1905, p 1906, Bp. Brewster (Conn.). C. St. Paul's Chapl. N. Y. City. F C. St. Jas. Hartford, Conn. 1905-06; R. St. Geo. Bridgeport, Conn. 1906-08; of Trans. Ironwood, Mich. 1908-11.

ZIEGLER, Paul, 897 Fourteenth Ave., Detroit, Mich.—Tr. B. A. 1872, M. A. 1875; Berk. Div. Sch. 1874. d 1874, p 1875, Bp. McCosky. P.-in-C. of St. Barn. Detroit, 1898. F Asst. St. John, Detroit, Mich. 1874-75; R. Trin. Lawrence, Kan. 1875-79; R. St. Pet. Detroit, 1879-83; In C. St. Barn. Miss. Detroit, 1884-86; St. Phil. Detroit, 1887-89; R. Mariner's, Detroit, 1885, and Prin. Detroit, Ch. Academy, 1882-1909. Ed. the "Detroit Churchman," 1895-1908; Asst.-Sec. of Dio. 1880-1905. Registr. since 1895.

* **ZIEGLER, Winfred Hamlin**, Valdez, Alaska.—Col. A. 'B. 1911. d 1912, Bp. Rowe. The Epiph. Valdez and St. Pet. Seward, 1911.

* **ZIMMERMAN, Frank Asbury**, Douglas, Wyo.—Ohio Weslyn. B. A. 1886, M. A. 1889; Epis. Theo. Sch. S. T. B. 1889. d 1903, p 1904, Bp. Johnson. Chr. Douglas, 1912. F St. Jas. San Diego, Cal. 1903-04; Trin. Findlay, O. 1904-09; St. Phil. Circleville, O. 1910-12.

* **ZINN, George John**, 522 Maple Leaf Place, Seattle, Wash.—Heid. B. A. 1903; G. T. S. 1907. d 1907, p 1908, Bp. Anderson. Asst. St. Mark, Seattle. F Asst. Ch. of O. Sav. Chicago, 1907-08; M. at St. Ann, Morrison, Ill. 1908.

ZORN, Joseph T., Yonkers, N. Y.—Moravian Coll. Bethlehem, Pa. M. A. 1886. **d** 1887, **p** 1887, Bp. Doane. Non-Par. **F** G. Shep. Chestertown, N. Y. 1887; St. Andr. Schroon Lake, N. Y. 1888; Chr. Morristown, N. Y. 1889-92; G. Shep. Santa Clara, N. Y. 1892; Calv. Cairo, N. Y. 1892-94; R. Trin. Granville, N. Y. 1894-1901; R. the Cross, Ticonderoga, N. Y. 1901-06.

ZOUBEK, Frank, 750 E. 4th St., St. Paul, Minn.—Univ. Minn. B. A. 1911; Sea. B. D. 1910. **d** and **p** 1910, Bp. Edsall. R. St. Pet. St. Paul, 1911. **F** Trin. Chapl. Excelsior, Minn. 1910-11.

ZSCHORNACK, Henrique, Santa Helena, R. G. do Sul, Brazil.—Ch. of Salvation, Santa Helena.

ZUMBUHL, Guido A., Santa Maria, R. G. do Sul, Brazil.—**d** 1908, Bp. Kinsolving. Mediator, Santa Maria.

ZWICKER, Henry Franklyn, 100 Genesee St., Lockport, N. Y.—K. C. W. B. A. 1900, M. A. 1902. **d** 1900, **p** 1901, Bp. of N. S. Gr. Ch. Lockport. **F** R. Newport, N. S. 1901-05; Asst. Pro-Cath. N. Y. City, 1905-06; Asst. St. Paul, Rochester, N. Y. 1906.

Dioceses and Missionary Jurisdictions of the Protestant Episcopal Church

With their Date of Organization, Bishops, Standing Committees, Examining
Chaplains, Secretaries, Treasurers, Registrars, Chancellors, Parishes
and Missions, Clergy, Communicants, Amount of
Parish Income and Clerical Stipend.

NOTE—The first financial statement in the lists following indicates the total parochial income, the second the stipend of Rector or Missionary. Wherever error appears the editor would be grateful for immediate corrections.

DIOCESE OF ALABAMA (1830)

Bishop

The Right Rev. C. M. Beckwith, D. D.



Secretary—The Rev. J. G. Glass, Anniston.

Treasurer—Mr. R. H. Cochrane, Tuskaaloosa.

Registrar—Mr. E. C. Andrew, Montgomery.

Chancellor—Mr. A. Pelham Agee, Anniston.

Historiographer—The Rev. R. H. Cobbs, Greensboro.

Standing Committee

The Revs. S. McQueen (Pres.), W. N. Claybrook, E. E. Cobbs, and Messrs.
W. W. Screws (Secy.), W. H. Tayloe, J. E. Mitchell.

Examining Chaplains

The Revs. T. J. Beard, D. D., G. C. Tucker, W. Brown, H. W. Jones, W. N. Claybrook.

Anniston , Gr., 169. J. G. Glass. \$3,766.28. \$1,500.	Eutaw , St. Steph., 88. H. T. Walden. \$946.91. \$562.50.
— St. Mich. and AA., 108, J. H. Blacklock. \$1,894.47. \$900 and R.	Faunsdale , St. Mich., 66. J. J. Harris. \$733.75. \$450.
Auburn , Ho. Innoc., 16. \$223.35.	Florence , Trin., 68. C. L. Price. \$512.43. \$1,100 and R.
Bessemer , Trin., 92. I. O. Adams. \$808.18. \$360.	Forkland , St. John, 14. H. T. Walden.
Birmingham , Adv., 900. W. E. Evans. \$14,795.29. \$3,600.	Gadsden , Ho. Comf. 61. \$614.35. \$187.50.
— St. Andr., 300. W. G. Clark. \$3,000. \$1,725 and R.	Gainesville , St. Alb., 7. H. T. Walden. \$222.50.
— St. Mary, 632. W. N. Claybrook. \$12,335. \$3,000.	Greensboro , St. Paul, 178. R. DeOvies. \$1,947.80. \$1,105.
Boligee , St. Mark, 22. H. T. Walden. \$325.93. \$187.50.	Greenville , St. Thom., 92. G. E. Zachary. \$2,200. \$1,200 and R.
Carlowville , St. Paul, 61. M. G. Cassell \$858.83. \$400.	Huntsville , Nativ., 237. C. Gamble. \$3,811.13. \$2,000.
Decatur , St. Paul, 28.	Jacksonville , St. Luke, 54. W. T. Allan. \$962.65. \$590.31.
Demopolis , Trin., 201. H. W. Jones. \$2,300. \$1,200 and R.	Livingston , St. Jas., 25. T. J. Beard.
Ensley , St. John, 130. \$1,156.93. \$700.	Marion , St. Wilfrid, 24. W. B. Sams. \$120.50. \$60.
Eufaula , St. Jas., 125. T. H. Johnston. \$6,921.73. \$1,500.	Mobile , All SS., 316. W. Brown. \$2,310. \$1,530.

— Chr., 639. M. Brewster. \$7,273.27.
\$3,000.
— St. John, 920. G. C. Tucker. \$5,420.
\$1,625 and R.
— Trin., 388. A. G. Richards. \$4,500.
\$2,400 and R.
Montevallo, St. Andr., 29. T. J. Beard,
\$334.46. \$113.39.
Montgomery, Asc., 150. F. M. Devall. \$6,-
371.11. \$2,000.
— Ho. Comf., 180. S. McQueen. \$2,333.10.
\$1,200.
— St. John, 600. E. E. Cobbs. \$10,887.48.
\$2,400.
New Decatur, St. John, 120. J. J. Cornish.
\$1,691.79. \$900 and R.
Opelika, Emman., 33. \$222.20. \$79.20.
Selma, St. Paul, 345. E. W. Gamble, S. D.
Palmer. \$6,160.42. \$2,400 and R., \$900.
Sheffield, Gr., 37. \$317.33. \$468.68.
Talladega, St. Pet., 137. E. G. Hunter.
\$836. \$500 and R. and \$300.
Tuscaloosa, Chr., 270. F. A. Penick. \$4,600.
\$2,100 and R.
Uniontown, Ho. Cross, 58. W. B. Sams.
\$1,292.50. \$1,000 and R.
Woodlawn, Gr., 106. \$900.60. \$442.70.

Organized Missions

Athens, St. Tim., 18. J. J. Cornish. \$176.66.
Atmore, Heav. Rest, 21. S. D. Palmer.
Avondale, Chr., 32. C. Henckel.
Birmingham, All SS., 100. C. Henckel.
— St. Mark, 124. C. W. Brooks. \$546.03.
— Trin., 37. W. N. Claybrook. \$200.
Bon Secour, St. Pet., 60. H. R. Walker.
\$97.76.
Bridgeport, Chr., 11. C. Gamble. \$12.
Burnsville, Chr., 25. E. W. Gamble. \$92.27.
Camden, St. Mary, 25. M. G. Cassell.
\$77.09.
Cedar Hill, St. Jas., 36.
Citronelle, St. Thom., 43. L. G. H. Wil-
liams. \$194.73.
Crichton, St. Jas., 39. L. G. H. Williams.
\$418.64.
Dothan, Nativ., 23. \$112.06.
Evergreen, St. Mary, 15. G. E. Zachary.
\$169.46.
Geneva, Chr., 20. \$66.85.
Hayneville, St. Andr., 41. V. G. Lowery.
\$385.57.
Lowndesboro, St. Paul, 28. V. G. Lowery.
Maylene, All SS., 17. T. J. Beard.
Mobile, G. Shep., 142. W. Brown.
Montgomery, Chr., 73. R. R. Claiborne.
\$1,077.24.
— G. Shep., 19. R. R. Claiborne. \$1,-
083.74.
Oakdale, Gr., 92. G. C. Tucker.
Oak Grove, St. Andr. L. G. H. Williams.
Orrville, St. Luke, 13. E. W. Gamble.
Pell City, St. Mary the Vir., 10. J. H.
Blacklock. \$35.40.
Perdue Hill, St. Jas., 33.
Piedmont, Chr., 13. W. T. Allan. \$577.44.
Prairieville, St. Andr., 9. J. J. Harris.
\$87.28.

Prattville, St. Mark, 52. V. G. Lowery.
\$121.72.
Spring Hill, St. Paul, 76. L. H. G. Wil-
liams. \$2,920.95.
Tilden, Gr., 6. M. G. Cassell. \$7.40.
Toulminville, St. Mark, 30. L. G. H. Wil-
liams. \$327.64.
Trinity, Gr., 12. J. J. Cornish. \$7.40.
Troy, St. Mark, 32. P. G. Lincoln. \$1,000.
\$600 and R.
Tuscumbia, St. Jas., 28. \$315.69.
Union Springs, Trin., 45. R. R. Claiborne.
\$1,143.73.
Whistler, St. Paul, 50. W. Brown. \$243.73.

Unorganized Missions

Adamsville, 7. T. J. Beard. \$7.95.
Alabama City, St. Andr.
Autaugaville, 14. V. G. Lowery. \$183.42.
Bay Minette, 12. S. D. Palmer.
Barnswell, St. Mark, 20. H. R. Walker.
Benton, 5. E. W. Gamble.
Berlin, 9. E. W. Gamble. \$173.99.
Blocton, Our Sav., 8. T. J. Beard. \$111.91.
Blount Springs, 4. T. J. Beard.
Brown's Station, 6. W. B. Sams. \$25.
Birmingham, St. Phil., 12. W. G. Clark.
Calera, 7. T. J. Beard.
Carbon Hill, St. Jas., 18. T. J. Beard.
\$106.58.
Cardiff, 4.
Crichton, 39. \$418.64.
Clayton, Gr., 6. G. H. Johnston.
Coalburg, St. Paul, 6. J. J. Cornish. \$34.40.
Coal Valley, 12.
Corona and Patton, 4.
Courtland, St. Mary, 3.
Cullman, 7. T. J. Beard.
Daphne, 13. H. R. Walker.
Dora, 3. T. J. Beard.
Eppes, 6. H. T. Walden.
Fairhope, 13. H. R. Walker.
Foley, 4.
Gladstone, 12. C. Gamble. \$16.92.
Glen Carbon, T. J. Beard.
Guntersville, Epiph., 10.
Gurley, 14. C. Gamble. \$12.
Jacksonville, G. Shep., 5. W. T. Allan.
Jasper, 11. T. J. Beard.
Loxley, St. Alban, 16. H. R. Walker. \$222.
Letohatchie, 29. G. E. Zachary. \$202.61.
Lewisburg, T. J. Beard.
Magnolia Springs, St. Paul, 3. H. R. Walk-
er. \$130.
Montrose, 4. H. R. Walker.
Mt. Meigs, Gr., 16. S. McQueen. \$178.
Oakman, 18. T. J. Beard.
Oak Grove, St. Andr., 41. \$119.76.
Point Clear, St. Luke, 20. H. R. Walker.
\$92.
Robertsdale, St. Winifred, 39. H. R. Walk-
er. \$27.
Scottsboro, 32. C. Gamble. \$247.98.
Snow Hill.
Sylacauga, E. G. Hunter.
Tuskegee, S. McQueen.
Tyler, 13. E. W. Gamble.
Waldo, E. G. Hunter.

MISSIONARY DISTRICT OF ALASKA (1895)

Bishop

The Right Rev. P. T. Rowe, D. D.



Archdeacon

The Ven. Hudson Stuck, Fort Yukon
Chancellor—Mr. John H. Cobb, Juneau.

Allachakat, St. John-in-the-Wilderness.
Anvik, Chr., J. W. Chapman.
Chageluk.
Chena, C. E. Betticher, Jr.
Circle City, Heav. Rest.
Cordova, St. Geo.
Douglas, St. Luke. G. E. Renison.
Eagle, St. Paul.
Fairbanks, St. Matt. L. H. Buisch.
Fort Seward.
Fork Yukon, St. John. Archd. Stuck. Wm.
 Loola.
Hadley.
Haines.
Hot Springs.
Juneau, Trin. G. E. Renison.
Kasan.

Ketchikan, St. John. E. R. Roe.
Nome, St. Mary, 30. G. D. Christian. \$1,000.
 \$1,500 and R.
Petersburg.
Point Hope, St. Thom. A. R. Hoare.
Nennana, St. Mark.
Rampart, St. Andr.
Salchakat.
Seward, St. Pet.
Sitka, St. Peter-by-the-Sea. The Bishop.
Skagway, St. Saviour.
Steven's Village.
Tanana, Our Saviour.
 — Fort Gibbon, St. Jas.
Valdez, Epiph.
Wrangell, St. Phil. H. P. Corser.

DIOCESE OF ALBANY (1868)

Bishop

The Right Rev. W. C. Doane, D. D., LL. D., D. C. L.



Bishop Coadjutor

The Right Rev. R. H. Nelson, D. D.



Archdeacons

The Ven. W. W. Battershall, D. D. (Albany), The Ven. J. Carey, S. T. D. (Troy), The Ven. G. H. P. Grout, D. D. (Susquehanna), The Ven. W. H. Larom (Ogdensburgh).

Secretary—The Rev. W. C. Prout, Herkimer.

Treasurer—Col. S. E. Marvin, Albany.

Registrar—The Rev. F. S. Sill D. D., Cohoes.

Standing Committee

The Revs. J. Caird (Pres.), C. M. Nickerson, D. D. (Secy.), H. R. Freeman, E. T. Carroll, D. D., and Messrs. H. W. Thompson, J. A. Dix, L. R. Parker, E. P. Mann.

Examining Chaplains

The Revs. J. Carey, D. D., T. B. Fulcher, D. D., E. A. Enos, D. D., C. M. Nickerson, D. D., G. H. Sterling, E. D. Tibbits, D. D., L. H. D., L. W. Richardson, LL. D., F. S. Sill, D. D., R. M. Sherman, E. L. Sanford, G. E. Pember, D. C. White.

Albany , All SS. Cath., 1,119. Bp. Doane,	— St. Pet., 920. W. W. Battershall, W.
Bp. Nelson, D. M. Brookman, T. B.	Porkess. \$16,745.91. R.
Fulcher, S. F. Sherman, Jr., E. D.	— Trin., 79. F. Schneider. \$639.28.
Tibbits. \$17,293.64. R.	\$500 and R.
— Ho. Innoc., 319. C. O. S. Kearton.	Amsterdam , St. Ann, 602. E. T. Carroll.
\$3,793.26. R.	\$4,577.43. \$1,700 and H.
— St. Andr., 278. W. M. Gage. \$4,-	Ashland , Trin., 48. P. McD. Bleecker.
225.77. \$1,500 and R.	\$471.51. \$300 and R.
— St. Paul, 738. R. H. Brooks. \$13,-	Ausable Forks , St. Jas., 88. H. P. LeF.
420.03. R.	Grabau. \$786.21. \$500.

- Ballston Spa, Chr.**, 281. J. W. Hegeman. \$4,873.86. \$1,500 and R.
Bellevue, St. Paul, Scotia, St. Andr., 60, 45. H. W. Bell. \$2,000. \$1,000.
Bloomington, Redeem., 55. W. B. Hawk. \$734.54. \$300 and R.
Bloomville, St. Paul, 15. A. Elliott. \$245.06.
Bolton Landing, St. Sacramento, 79. W. H. Goss. \$1,573.13. \$1,000 and R.
Burnt Hills, Calv., 94. \$1,419.26. R.
Cairo, Calv., 55. O. Edgelow. \$1,158.48. \$700 and R.
Cambridge, St. Luke, 89. C. B. Perry. \$4,540.79. \$1,200 and R.
Canton, Gr., 150. C. T. Pfeiffer. \$2,279.22. \$1,000 and R.
Catskill, St. Luke, 384. E. P. Miller. \$8,962.65. \$1,500 and R.
Champlain, St. John, 43. A. Gale. \$1,237.39. \$600.
Chatham, St. Luke, 52. C. W. French. \$1,097.83. \$500.
Cherry Valley, Gr., 143. C. W. Schiffer. \$1,561.43. \$1,000 and R.
Chestertown, G. Shep., 33. T. Bellringer, Jr. \$489.46. \$200 and R.
Claverack, Trin., 36. \$314.67. \$200.
Clermont, St. Luke, 22.
Cohoes, St. John, 524. F. S. Sill. \$6,068.50. \$1,500 and R.
Colton, Zion, 97. W. J. M. Waterson. \$1,496.78. R.
Cooperstown, Chr., 330. R. Birdsall. \$6,673.61. \$2,000 and R.
Copake Falls, St. John, 22. C. T. Blanchet. \$173.96. \$200 and R.
Coxsackie, Chr., 52. C. W. Baldwin. \$1,551.21. R.
Cullen, G. Shep., 22. T. Beeson. \$394.
Delhi, St. John, 151. G. H. P. Grout. \$3,776.89. \$1,200 and R.
Delmar, St. Steph., 20. F. Schneider. \$315.58.
Deposit, Chr., 62. J. Prout. \$412.32. R.
Duanesburg, Chr., 58. S. R. MacEwan. \$1,836.51. \$1,000 and R.
East Line, St. John, 27. C. H. Fenton. \$212.78. \$200 and R.
East Springfield, St. Paul, 72. \$367.47. \$260 and R.
Elizabethtown, G. Shep., 28. H. H. Pittman. \$871.76. \$700 and R.
Ellenburgh, St. Pet., Ellenburgh Centre, St. Paul, 10. A. Gale. R.
Essex, St. John. Willsborough. St. Mary, 112. H. B. Whitney. \$986.92. \$400 and R.
Fairfield, Trin., 16. \$88.36. \$2 each Ser. R.
Fine, Asc., 37. J. A. Dickson. \$40.
Fonda, Zion, 43. J. O. Drumm. \$337.90. \$200.
Fort Covington, St. Paul, 31. \$194. \$5 each Sunday.
Fort Edward, St. Jas., 161. E. A. Hall. \$1,324.60. \$1,000.
Fourth Lake. St. Peter-by-the-Lake. W. M. Cook. \$502.01.
Frankfort, St. Alban, 24. H. E. Pike. \$157.51.
Franklin, St. Paul, 100. E. W. Greene. \$1,000. \$800 and R.
Gilbertsville, Chr., 67. \$621.81. \$375 and R.
Glens Falls, Messiah, 559. O. S. Newell. \$4,484.95. \$1,700 and R.
Gloversville, Chr., 456. I. Goddard. \$3,424.99. \$1,500.
Gouverneur, Trin., 90. J. A. Dickson. \$1,356.41. \$600 and R.
Granville, Trin., 120. W. E. Morgan. \$1,500. \$1,000 and R.
Green Island, St. Mark, 271. J. Holah. \$1,755.86. R.
Greenville, Chr., 21. W. T. Weston. \$582.75. \$125 and R.
Greenwich, St. Paul. E. A. Hall. \$270.
Griffin Corners, Emman., 20. W. J. Wilkie. \$715.72.
Haines Falls (see TwilightPark).
Herkimer, Chr., 300. W. C. Prout. \$3,000. \$1,000 and R.
Hobart, St. Pet., 75. A. Elliott. \$681.95. \$400 and R.
Hoosac, All SS. Chapl., 220. E. D. Tibbits, F. H. Simmonds. \$911.19.
Hoosick Falls, St. Mark, 476. D. C. White. \$6,984.76. \$1,400 and R.
Horicon, St. Paul, 25. T. Bellringer, Jr. \$134.05.
Hudson, All SS., 51. \$719.93. \$200.
— Chr., 537. C. L. Adams, T. M. Riley. \$7,726.68. \$2,000 and R.
Hudson Falls, Zion, 211. W. W. Lockwood. \$2,631.56. \$1,000 and R.
Ilion, St. Aug., 350. H. E. Pike. \$2,917.55. \$1,200 and R.
Indian Lake Mission, H. A. Dows. \$74.43.
Johnstown, St. John, 261. W. W. Ellsworth. \$3,517.41. \$1,200 and R.
Jonesville, Gr., 24. C. H. Fenton. \$189.75. \$100.
Keeseville, St. Paul, 25. H. P. LeF. Grabau. \$336. \$100.
Kinderhook, St. Paul, 118. J. A. Bevington. \$1,905.66. R.
Lake George (Caldwell), St. Jas., 80. E. M. Parrott. \$1,501.45. \$1,000 and R.
Lake Placid, St. Eustace, St. Hubert, 91. E. A. Smith. \$2,447.28. \$1,200.
Lansingburgh, Trin., 275. C. M. Nickerson. \$5,006.80. \$1,500 and R.
Lebanon Springs, Our Sav., 76. C. B. Alford. \$1,010.85. \$400 and R.
Little Falls, Emman., 243. C. E. S. Rasay. \$3,388.42. \$1,500 and R.
Luzerne, St. Mary. C. J. Whipple. \$686.02.
Malone, St. Mark, 225. H. A. Barrett. \$2,250. \$1,200 and R.
Massena, St. John, 150. D. B. Patterson. \$1,195.34. \$800 and R.
Mechanicsville, St. Luke, 164. H. C. Plum. \$2,185.20. \$1,000 and R.
Menands, St. Marg., 22. S. F. Sherman, Jr. \$446.21.
Middleville, Ch. of the Mem., 45. \$342.86. \$200 and R.
Mohawk, Gr., 77. T. Beeson. \$941.50. R.
Morley, Trin., 90. F. Swindlehurst. \$677.32. \$550.

- Morris, Zion, 279. M. L. Ashton. \$4,300.
\$1,000.
- Morristown, Chr., 80. E. A. Hall. \$611.56.
\$460 and R.
- Norfolk, Gr., 42. G. F. Bambach. \$485.01.
\$100.
- Norwood, St. Phil., 105. G. F. Bambach.
\$1,348.37. \$450 and R.
- Oak Hill, St. Paul, 17. W. T. Weston.
\$451.59. \$100 and R.
- Ogdensburg, St. John, 683. E. L. Sanford.
\$9,896.86. \$2,000 and R.
- Oneonta, St. Jas., 340. G. C. Dickinson.
\$2,151.43. \$1,000 and R.
- Otego, Imman., 50. E. W. Greene. \$260.
\$256.
- Palenville, Gloria Dei, 55. R. N. Turner,
Jr. \$1,353.91. \$400 and R.
- Paul Smith's, St. John-in-the-Wilderness.
\$1,396.41.
- Philmont, St. Mark, 34. C. T. Blanchet.
\$131.93.
- Plattsburgh, Trin., 285. H. P. LeF. Grabau.
\$3,732.27. \$2,000 and R.
- Port Henry, Chr., 76. C. A. Livingston.
\$547.22.
- Potsdam, Trin., 304. R. M. Beach. \$3,-
840.75. \$1,300 and R.
- Pottersville, Chr., 21. T. Bellringer, Jr.
\$321.17. \$150.
- Prattville, Gr., 6. P. McD. Blecker.
- Raquette Lake, G. Shep., W. Brown-Ser-
mann.
- Rensselaer, Epiph., 135. T. White. \$226.31.
\$600 and R.
- Messiah, 170. C. R. Storey. \$1,707.62.
- Rensselaerville, Trin.
- Richfield, St. Luke, 54. A. H. Grant. \$2,100.
\$250.
- Richfield Springs, St. John, 230. A. H.
Grant. \$3,000. \$1,000 and R.
- Round Lake, All SS., 34. C. H. Fenton.
\$672.68. \$300.
- Rouse's Point, Chr., 82. A. Gale. \$883.69.
\$400 and R.
- St. Hubert's, All SS. \$711.
- Salem, St. Paul, 112. F. T. Ashton. \$1,-
713.57. \$800 and R.
- Saranac Lake, St. Luke the Belov. Physi-
cian, 256. W. B. Lusk. \$5,195.08. \$1,500
and R.
- Saratoga Springs, Bethesda, 832. J. Carey,
T. G. Cracknell. \$7,613.68. \$2,500.
- Schaghticoke, Trin., 30. S. A. Mills. \$411.67.
\$150 and R.
- Schenectady, Chr., 477. D. H. Clarkson.
\$3,597.42. \$1,200 and R.
- St. Geo., 770. B. W. R. Taylor. \$7,-
694.43. \$3,000 and R.
- Schenevus, Ho. Spir., 22. J. O. Babin.
\$317.47. R.
- Schroon Lake, St. Andr., 43. T. Bellringer,
Jr. \$373.13. \$200 and R.
- Schuylerville, St. Steph., 111. W. N. Haw-
kins. \$941.83. \$600 and R.
- Sharon Springs, Trin., 79. E. R. Armstrong.
- Sidney, St. Paul, 147. G. Stockwell. \$1,-
233.09. \$500 and R.
- Springfield Centre, St. Mary, 92. \$2,514.25.
\$1,200 and R.
- Stamford, Gr., 58. W. J. Wilkie. \$1,404.13.
\$720 and R.
- Stillwater, St. John, 23. H. C. Plum.
\$506.41. \$250.
- Stockport, St. John the Evang., 98. J. Wil-
kins. \$949.40. \$900 and R.
- Stottville, St. Barn., 110. \$1,310.75. \$600.
- Tannersville, St. John the Evang. \$108.40.
- Ticonderoga, The Cross, 258. S. D. Van-
Loan. \$1,661.17. \$800 and R.
- Troy, Free Ch. of the Asc., 349. J. Caird.
\$4,617.95.
- Chr., 440. E. S. Pearce. \$5,183.50. R.
- Ho. Cross, 251. E. W. Babcock. \$1,-
579.71.
- St. Barn., 376. G. A. Holbrook. \$4,-
642. \$1,400 and R.
- St. John, 661. H. R. Freeman. \$24,-
033.26. \$3,000 and R.
- St. Luke, 170. S. A. Mills. \$1,800.
\$800 and R.
- St. Paul, 997. E. A. Enos. \$18,258.82.
\$3,500.
- Tupper Lake, St. Thom., 26. C. W. Boyd.
\$107.46.
- Twilight Park, All Angels, W. L. DeVries.
\$666.98. \$25 a Sunday.
- Unadilla, St. Matt., 136. Y. Lyon. \$1,-
544.71. \$900 and R.
- Vermontville, St. Paul, 61. W. B. Hawk.
\$123.88. \$100.
- Waddington, St. Paul, 117. C. R. Quinn.
\$1,169.28. \$600 and R.
- Walton, Chr., 179. G. Pember. \$2,703.57.
\$1,200 and R.
- Waterford, Gr., 205. C. V. Kling. \$2,033.94.
\$1,200 and R.
- Watervliet, Trin., 472. H. E. Martin. \$3,-
720.60. \$1,200 and R.
- Westford, St. Tim., 5.
- Whitehall, Trin. C. E. Quinn. \$2,560.50.
\$1,000 and R.

MISSIONARY DISTRICT OF ARIZONA (1910)

Bishop

The Right Rev. J. W. Atwood.



Secretary—The Rev. B. R. Cocks, Phoenix.

Treasurer—Mr. N. A. Morford, Phoenix.

Registrar—The Rev. F. T. Bennett, Phoenix

Chancellor—Hon. J. J. Hawkins, Prescott.

Council of Advice

The Revs. J. R. Jenkins (Pres.), W. J. Dixon and Messrs. N. A. Mortord
(Secy.), C. A. Van Der Veer, E. W. Lewis.

Examining Chaplains

The Revs. W. J. Dixon, E. W. Simonson, J. R. Jenkins, W. J. Scarlett.

Bisbee , St. John, 165. C. Spencer. \$1,820.47. \$1,500.	Phoenix , Trin. Pro-Cath., 369. W. Scarlett, B. R. Cocks, F. Bennett. \$3,500. \$1,800 and R.
Douglas , St. Steph., 160. E. W. Simonson. \$2,487.65. \$1,020.	Prescott , St. Luke, 100. J. R. Jenkins. \$2- 917.70. \$1,200.
Flagstaff , Epiph., 56. J. L. Meade. \$310.15. \$238.	Tempe , St. Jas., 10. B. R. Cocks. \$70.
Ft. Defiance , G. Shep., 3. \$5.	Tombstone , St. Paul. 17. C. Spencer.
Globe , St. John, 125. J. S. Moody. \$1,700. \$1,500.	Tucson , Gr., 166. W. J. Dixon. \$1,500.
Jerome , Chr., 18. J. R. Jenkins. \$383.60. \$27.	Wickenburg , Emman., 11. J. R. Jenkins. \$100.35. \$30.
Mesa , St. Mark, 36. W. Scarlett. \$998.35. \$32.60.	Williams , St. John, 23. J. L. Meade. \$135.75. \$50.
Nogales , St. Andr., 35. J. H. MacPherson. \$1,200. \$1,200.	Winslow , St. Paul, 49. J. L. Meade. \$345.70. \$244.
	Yuma , St. Paul, 19. G. A. Jamison. \$114.20. \$75.

DIOCESE OF ARKANSAS (1871)**Bishop**

The Right Rev. W. M. Brown, D. D.

**Bishop Coadjutor**

The Right Rev. J. R. Winchester, D. D.

**Archdeacon**

The Ven. E. R. Saphore, Little Rock.
Secretary—The Rev. W. DuHamel, Fayetteville.
Treasurer—Mr. P. K. Roots, Little Rock.
Registrar—
Chancellor—Mr. J. T. Hicks, Little Rock.

Standing Committee

The Revs. W. D. Buckner, LL. D. (Pres.), C. H. Lockwood, D. D., H. N. Hyde,
H. M. Ingham and Messrs. R. E. Wait, A. L. Ferguson, P. K. Roots (Secy.).

Examining Chaplains

The Revs. A. R. Llwyd, E. T. Mabley, W. DuHamel, J. W. Thompson, E. W. Saphore.

Parishes

Batesville , St. Paul, 148. H. A. Stowell. \$3,199.70. \$1,230.35 and R.	Hot Springs , St. Luke, 231. A. R. Llwyd. \$4,224.11. \$1,710 and R.
Camden , St. John, 119. H. M. Ingham. \$1,310.23. R.	Jonesboro , St. Paul, 44. F. L. Carrington. \$1,072.25. \$752.25 and R.
Eureka Springs , St. Jas. F. Leeds. \$495.70. R.	Little Rock , Chr., 615. H. N. Hyde. \$10- 250. \$3,000. \$600 and H.
Fayetteville , St. Paul, 154. W. DuHamel. \$853.59. \$300 and R.	— St. Paul, 50. H. N. Hyde.
Forrest City , G. Shep., 117. E. T. Mabley. \$1,023.88. \$800 and R.	— Trin. Cath., 302. W. D. Buckner. \$3- 961.81. \$964 and R.
Fort Smith , St. John, 345. E. F. Wilcox. \$4,600. \$1,960 and R.	Marianna , St. Andr., 66. C. C. Burke. \$2- 058.44. \$731.60 and R.
Helena , St. John, 402. W. M. Walton, C. H. Lockwood. \$9,692.13. \$2,000. R., \$600.	Newport , St. Paul, 121. W. E. Vann. \$2,000. \$1,264.75 and R.
Hope St. Mark, 60. H. E. Spears. \$1,200. \$900 and R.	Pine Bluff , Trin., 353. C. L. Wyland-Reese. \$10,072.47. \$1,920 and R.
	Van Buren , Trin., 174. J. W. Thompson. \$2,032.16. \$900 and R.

Organized Missions	
Arkansas City, St. Clem., 29. A. J. D. Kuehn. \$15.19.	Mammoth Spring, St. Andr., 34. A. E. Woodward. \$1,000 and R.
Des Arc, St. Geo., 14. L. W. Heaton. \$50.55. \$25.	Monticello, St. Mary, 16. C. E. Collins. \$100.
El Dorado, 21. H. M. Ingham.	Pine Bluff, St. Andr., 41. J. H. Simons.
Foreman, St. Barn., 39. F. E. DeLongy. \$150.	Searcy, St. Thom., 44. L. W. Heaton. \$337.06. \$390.
Lake Village, Emman., 36. A. J. D. Kuehn. R.	Siloam Springs, Gr., 50. W. E. Lyman-Wheaton. \$433.12. \$280 and R.
Little Rock, St. Marg., 19. A. E. Woodward. \$406.56.	Texarkana, St. Andr., 52. J. Kuehnle. \$1,150.06. \$520.
— St. Mark, 60. R. W. Emerson. \$198.75. \$66.	Warren, Ho. Cross, 30. C. F. Collins. \$254.87. \$650.
Mena, Chr., 42. F. E. DeLongy. \$203.50. \$185.	Winslow, St. Steph., 38. A. E. Lyman-Wheaton. \$30.64.

MISSIONARY DISTRICT OF ASHEVILLE (1898)

Bishop

The Right Rev. J. M. Horner, D. D.



Secretary—The Rev. A. H. Stubbs.

Treasurer—The Rev. A. H. Stubbs.

Registrar—The Rev. T. Andrews.

Chancellor—The Hon. T. F. Davidson.

Council of Advice

The Revs. A. H. Stubbs, R. R. Swope, H. F. Saumenig and Messrs. P. R. Moale, H. Parker, J. H. Law.

Examining Chaplains

The Revs. A. H. Stubbs, R. R. Swope, E. N. Joyner.

Parishes

Asheville, Trin., 357. H. F. Saumenig. \$8,-658.88. \$2,225.01 and R.	Asheville, St. Matth., 82. J. T. Kennedy. \$427.91. \$168.12 and R.
Biltmore, All Souls, 158. R. R. Swope. \$24,-000. R.	Balsam, Ho. Commun., 20. W. B. Allen. \$645.33.
Flat Rock, St. John-in-the-Wild., 64. \$1,-029.76. \$500 and R.	Beaver Creek, St. Mary, 23. W. R. Savage. \$54.
Fletcher, Calv., 80. A. B. Livermore. \$742.72. \$522 and R.	Black Mountain, St. Jas., 12. \$6.50.
Hendersonville, St. Jas., 61. R. N. Willcox. \$1,327.86. \$600 and R.	Bowman's Bluff, Geth.
Hickory, Asc., 91. \$132.90.	Brevard, St. Phil., 37. C. D. Chapman. \$987.34. \$640 and R.
Lenoir, St. Jas., 45. E. N. Joyner. \$621.45. \$700 and R.	Candler's, St. Clem., 7. G. H. Bell.
Lincolnton, St. Luke, 124. W. R. Dye. \$717.67. \$500 and R.	Chunn's Cove, 19. W. F. Rice, A. H. Stubbs. \$51.61.
Morganton, Gr., 103. R. P. Hairston. \$682.38. \$303.35 and R.	Cullowhee, St. Dav., 28. W. B. Allen. \$135.48.
Rutherfordton, St. Francis, 52. F. D. Lobdell, J. B. Sill. \$1,441.31. \$800.	Edneyville, St. Paul, 18. R. N. Willcox. \$20.05.
Tryon, Ho. Cross, 75. J. W. Areson. \$900. \$700 and R.	Franklin, St. Agnes, 18. J. H. Crosby. \$68.16. \$39.73.
Waynesville, Gr. Ch.-in-the-Mts., 74. W. B. Allen. \$1,013.13. \$641.67 and R.	— St. Cyprian, 12. J. H. Crosby. \$101.50. \$12.60.
Wilkesboro, St. Paul, 30. T. Andrews. \$672.17. \$226.49 and R.	Gastonia, St. Mark, 102. M. J. Peters. \$505.65. \$386.
Organized Missions	Glendale Springs, Ho. Trin., 4. J. N. Atkins. \$11.37.
Arden, Chr. Sch. Chapl., 43. R. R. Harris. \$327.12. \$1,000 and R.	Grace, Gr., 62. W. S. Cain. \$742.58. \$195.
	Haw Creek, Trin., 27. G. H. Bell. \$33.78.
	Highlands, Incarn., 15. J. H. Crosby. \$291.13. \$149.11.
	Hot Springs, St. John, 15. A. H. Stubbs, W. F. Rice. \$155.

Leicester, St. Paul, 4.
Lincoln County, Our Sav., 36. W. R. Dyc. \$6.48.
Lincolnton, St. Cyprian, 49. W. R. Dye. \$149.94. \$69.01.
Marion, St. John, 19. W. B. Magnam. \$597.19. \$192.75.
Micadale, St. Mary, 23. W. B. Allen. \$135.53.
Morgantown, St. Steph., 17. S. E. Prentiss, R. P. Hariston. \$247.13. \$34.75.
Murphy, Messiah, 12. A. H. Stubbs. \$47.97.
Nonah, St. John, 8. J. H. Crosby. \$29.50.
Old Fort, St. Gabr., 18. W. B. Magnam. \$3.
Ronda, All SS., 16. T. Andrews. \$129.37. \$46.50.
Saluda, Transfig., 19. \$306.10. \$165.
Todd, St. Matt., 14. W. R. Savage. \$58.18.
Valle Crucis, Ho. Cross, 122. H. A. Dobbin. \$295.76. \$700 and R.

Unorganized Missions and Preaching Stations.

Acton, St. Paul, 2. G. H. Bell. \$2.50.
Alexander, \$13.25.
Bakersville, Mt. Zion, 3.
Bat Cave, Transfig., 4. F. D. Lobdell. \$15.
Bessemer City, St. Andr., 34. M. J. Peters. \$64.59. \$44.54.
Blackstone, Miss., 8. M. S. Taylor.
Blowing Rock, Ho. Spir., 14. W. R. Savage. \$268.68. \$110.
Boone, St. Luke, 4. W. R. Savage. \$68.49.
Canton, St. Andr., 13. W. B. Allen. \$518.23.
Cashier's Valley, G. Shep., 4. \$9.91.
Foscee, Easter Chapel, 2. J. N. Atkins. \$276.27. \$120.
Glen Alpine, St. Paul, 65. J. Joyner. \$401.69. \$300.
Granite Falls, Ho. Apos., 6.

Green River, St. Joseph, 7. F. D. Lobdell. \$15.50.
 — St. Andr., 21. F. D. Lobdell. \$15.34.
High Shoals, St. John, 44. M. J. Peters. \$23.92.
Irena, All SS., 15.
Lenoir, Chapel of Peace, \$11.23.
Lincoln County, St. Paul, 19. W. R. Dye. \$5.32.
 — St. Steph., 6. W. R. Dye.
Linville, Miss Sta., W. R. Savage. \$36.50.
Morganton, G. Shep., 47. S. E. Prentiss, W. B. Magnam. \$235.74. \$10.60.
 — St. George, 56. S. E. Prentiss, W. B. Magnam. \$311.48. \$10.
 — St. Marg., 33. S. E. Prentiss, W. B. Magnam. \$40.92.
 — Quaker Meadows, 31. S. E. Prentiss, W. B. Magnam. \$389.15. \$175.
 — St. Mich.-in-the-Mts.
 — The Cross.

Mountain Island, St. Eliz., 19.
Mt. Calv., 4.
Prentiss, St. George, 1. J. H. Crosby. \$0.36.
Rutherfordton, St. Luke. F. D. Lobdell. \$39.26.
Shelby, Redeem., 23. F. D. Lobdell. \$159.04. \$53.
Slagle, Asc., 5. J. H. Crosby.
Springdale, St. Mark, 2. F. D. Lobdell. \$7.
St. Jude, St. John-the-Bapt., 24. W. R. Savage. \$26.18.
Sylva, St. John, 5. W. B. Allen. \$44.38.
Upward, St. John-the-Bapt., 39. R. N. Willcox. \$5.62.
Waynesville, St. Mich., 8. W. B. Allen. \$519.93. \$360.
Yadkin Valley, Chapel of Rest., 18. M. S. Taylor. \$136.92. \$50.

DIOCESE OF ATLANTA. (1907).

Bishop

The Right Rev. C. K. Nelson, D. D.



Secretary—The Rev. C. K. Weller, College Park.
 Treasurer—Mr. E. W. Stetson, Macon.
 Registrar—Mr. G. C. Stowers, Atlanta.
 Chancellor—Mr. R. C. Alston, Atlanta.

Standing Committee

The Revs. C. T. A. Pise, C. B. Wilmer, T. Beatty and Messrs. T. Egleston, T. E. Berry, Z. D. Harrison (Secy.).

Examining Chaplains

The Rev. C. B. Wilmer and The Very Rev. C. T. A. Pise.

Athens , Emman., 225. T. Beatty. \$10,561.37. \$1,800 and R.	— Epiph., 148. R. K. Smith. \$2,202.51. \$1,235.
— St. Tim., 22. \$411.88. \$240.	— Ho. Comf., 65. J. D. Wing. \$3,107.42. \$900.
Atlanta , Cath., 509. C. T. A. Pise. \$6,909.69. \$2,000 and R.	— Ho. Innoc., W. W. Memminger. \$94.80.
— All SS., 500. W. W. Memminger. \$12,000. \$3,600 and R.	— Incarn., 156. V. C. Lacey. \$2,606.49. \$1,075.

— St. Luke, 761. C. B. Wilmer. \$19,094.69. \$3,225.	Kingston, St. Andr.
— St. Matth., 23. E. L. Henderson. \$507.03. \$67.50.	Kirkwood, St. Tim., 29. R. K. Smith. \$193.51. \$145.
— St. Paul, A. E. Day. \$2,602.31. \$80.	LaGrange, G. Shep., 26. H. D. Phillips. \$239.54.
Aubrey, 5.	— St. Mark, 18. H. D. Phillips. \$288.05. \$240.
Austell, G. Shep. \$84.53. \$84.53.	Macon, St. John, J. S. Bunting, M. W. Lockhart.
Barnesville, All SS. \$1,152.77.	— St. Jas., J. S. Bunting, M. W. Lock- hart.
Buford, Sta.	— Chr., 450. J. S. Bunting, M. W. Lock- hart. \$8,000. \$2,400 and R. \$1,000.
Butler, Sta.	— St. Mark, 19. \$105.50. \$25.
Calhoun, St. Jas., G. L. L. Gordon. \$1.75.	— St. Paul, 300. C. H. Lee. \$5,443.04. \$1,800 and R.
Carrolton, St. Marg., 6. R. F. DeBelle. \$45.28.	Madison, Adv.
Cartersville, Asc., 31. G. L. L. Gordon. \$562. \$550.	Marietta, St. Barn., 5. E. L. Henderson. \$39.93.
Cave Springs, G. Shep., G. E. Benedict. \$223.20. \$32.20.	— St. Jas., 224. E. S. Doan. \$3,085.73. \$1,206.
Cedartown, St. Jas., 50. C. A. F. Ruge. \$930.49. \$757.97.	Marshallville, St. Mary.
Clarkesville, Gr., 16. T. Duck. \$98.74. \$30.	Milledgeville, St. Steph., 50. \$300.
College Park, St. John, 36. C. K. Weller. \$545.03. \$180.	Montezuma, Sta.
Columbus, St. Christ, 28. J. S. Braithwaite. \$876.50. \$500.	Mt. Airy, Calv., 12. T. Duck. \$168.07. \$87.65.
Columbus, St. Mary, R. T. Phillips. \$493.85. \$124.98.	Newman, St. Paul.
— Trin., 460. S. A. Wragg. \$6,163.56. \$2,000.	Norcross, St. John, R. F. DeBelle. \$41.71.
Dalton, St. Mark, 31. G. L. L. Gordon. \$474.35. \$441.45.	Rome, St. Pet., 200. C. B. Hudgins. \$2,500. \$1,200 and R.
Decatur, Ho. Trin., 38. \$226.98. \$169.40.	Sparta, Asc., 4. \$15.
East Point, St. Paul, 30. M. G. Ledford. \$920.	Talbotton, Mt. Zion, 17.
Eatonton, AA., 3.	Tallapoosa, St. Igna., 3. R. F. DeBelle. \$32.34.
Elberton, Ho. Apos., 14. T. Duck. \$302.18. \$125.	Tallah Falls, St. Jas., 6. T. Duck. \$293.89. \$38.35.
Fort Valley, St. Andr., 15.	Toccoa, St. Matth., 12. T. Duck. \$1,513.92. \$1,313.92.
Gainesville, Gr., 76. E. A. Sherrod. \$2,- \$98.51. \$1,200.	Union Point, Sta. \$60. \$60.
Greensboro, Redeem., \$173.33. \$100.	Washington, Mediator. \$221.12. \$75.
Griffin, St. Geo., 73. C. E. Wheat. \$1,766.20. \$1,200.	West Point, Chr., 20. H. D. Phillips. \$227.31. \$162.50.
Hapeville, Chr., M. G. Ledford. \$213.51. \$120.	

DIOCESE OF BETHLEHEM (1871)

Bishop

The Right Rev. E. Talbot, D. D., LL. D.



Archdeacons

The Ven. A. A. Bresee (Reading), The Ven. D. W. Coxe, D. D. (Scranton).

Secretary—O. C. Foster, Esq., West Pittston.

Treasurer—Mr. P. R. Stetson, Reading.

Registrar—Mr. P. A. Lambert, South Bethlehem.

Chancellor—R. A. Mercur, Esq., Towanda.

Standing Committee

The Revs. M. A. Tolman, (Pres.), W. E. Beach, H. L. Jones, D. D., H. W. Diller, J. P. Ware (Secy.) and Messrs. G. W. Farquhar, E. Warren, E. G. Mercur, A. N. Cleaver, J. N. Welch, E. Warren.

Examining Chaplains

The Revs. E. D. Johnson, S. U. Mitman, J. A. Brown.

Archdeaconry of Reading

- Allentown**, Ch. of Mediator, 86. J. B. May. \$1,561.91. \$180.
 — Gr., 313. R. H. Kline. \$6,400.61. \$1,500.
Ashland, St. John, 85. J. Warnock. \$967.20. \$385.
Bethlehem, Trin., 248. R. Johnston. \$6,799.82. \$1,141.66.
Birdsboro, St. Mich., 150. H. H. Bogert. \$1,820.52. \$1,500.
Douglasville, St. Gabr., 64. A. S. H. Winsor. \$1,260.71. \$649.95.
Drifton, St. Jas., 243. J. P. Ware, F. Marshall. \$13,433.59. \$2,982.
East Mauch Chunk, St. John, 170. H. E. A. Durell. \$5,001.09. \$1,320 and R.
Easton, Trin., 514. A. H. Bradshaw. \$6,181.04. \$2,177.69 and R.
Hazelton, St. Pet., 359. M. A. Shipley, Jr. \$3,662.89. \$1,500 and R.
Lebanon, St. Luke, 429. J. M. Page. \$10,179.09. \$1,800 and R.
Mahanoy City, Ch. of Faith, 129. O. P. Steckel. \$952.49. \$480 and R.
Mauch Chunk, St. Mark, 387. W. C. Roberts, A. A. Bresce, H. C. Pastorius. \$51,983.47. \$2,859.99 and R.
(Leighton) All SS., A. A. Bresce. \$345.29.
Minersville, St. Paul, 125. S. W. Derby. \$737.84. \$400 and R.
Morgantown, St. Thom., 11. F. M. Wetherill.
Pottsville, Trin., 868. H. W. Diller, J. F. Powers, S. W. Derby. \$12,308.71. \$2,000 and R., \$1,000 and H.
Reading, St. Barn., 350. R. W. Baxter. \$3,260. \$1,400.
 — Chr., 401. F. A. MacMillen. \$12,200. \$3,000 and R.
 — St. Mary, 151. H. P. Walter. \$2,960.62. \$1,200 and R.
St. Clair, Ho. Apos., 180. G. B. Matthews. \$1,500. \$600 and R.
Schuylkill Haven, St. Jas., 13. W. R. Sewell. \$62.96.
Shenandoah, All SS., 126. J. P. Briggs. \$2,149.36. \$504.54.
South Bethlehem, Nativ., 779. G. H. Sterling, S. U. Mitman. \$10,562.59. \$2,500 and R., \$100.
Summit Hill, St. Phil., 53. J. W. Watts. \$500.39. \$205.70.
Tamaqua, Calv., 128. W. Martin. \$2,615.80. \$1,020.08 and R.
White Haven, St. Paul, 56. C. G. Cogley. \$1,124.64. \$600 and R.

Organized Missions and Mission Stations

- Allentown**, St. Eliz., 22. F. M. Wetherill. \$98.48.
Bangor, St. Dav., 30. J. N. Doberstine. \$1,150.
Catasauqua, St. Steph., 206. J. B. May. \$1,878.77. \$800.
Emaus, St. Marg., 20. F. M. Wetherill. \$545.31. \$60.
Frackville, Chr., 92. W. R. Sewell. \$673.10. \$600.

- Girardville**, St. Paul.
Hellertown, St. Geo., 28. F. M. Wetherill. \$38.85.
Jonestown, St. Mark, 11. S. G. M. Montgomery. \$75.65.
Lansford, Trin., 107. J. W. Watts. \$1,473.50. \$587.50.
Nazareth, St. Paul, 10. F. M. Wetherill. \$3.50.
Palmerton, St. John, 40. H. C. Parkman. \$1,800. \$1,200 and R.
Reading, St. Luke, 100. J. J. Neighbor. \$899.49. \$200.
Slatington, Chr., 29. F. M. Wetherill. \$452.04. \$270.35.
So. Bethlehem, Leonard Hall Assoc. Miss., 300. F. M. Wetherill. \$1,000 and R.
Weatherly, Chr., 14. F. M. Wetherill. \$71.20.

Archdeaconry of Scranton

- Athens**, Trin., 128. W. W. Williams. \$2,655.67. \$1,200 and R.
Carbondale, Trin., 627. G. C. Graham. \$4,464.22. \$1,207.25 and R.
Great Bend, Gr., 65. E. A. Heim. \$535.55. \$445.
Honesdale, Gr., 352. A. L. Whittaker. \$3,393.47. \$1,400 and R.
Milford, G. Shep., 88. D. W. Coxe. \$2,075.85. \$900 and R.
Montrose, St. Paul, 141. E. N. Wood. \$3,232.86. \$1,200 and R.
New Milford, St. Mark, 35. E. A. Heim. \$463.18. \$400 and R.
Pittston, St. Jas., 93. F. Clark. \$709.86. \$605.
Pleasant Mount, St. Paul.
Salem (Hamlin), St. John.
Sayre, Redeem., 269. W. N. Weir. \$9,864.21. \$1,480 and R.
Scranton, St. Dav., 368. G. E. Wharton. \$2,155.40. \$702.90.
 — G. Shep., 402. W. B. Beach. \$16,895.87. \$1,800 and R.
 — St. Luke, 1,176. J. R. Atkinson, O. Lindstrom. \$26,589.63. \$4,504.27 and R.
Springville, St. Andr., 20. J. Miller. \$52. \$34 and R.
Sterling, Zion.
Towanda, Chr., 214. E. A. Gernant. \$4,789.56. \$1,200 and R.
Troy, St. Paul, 57. J. C. Dean. \$2,141.55. \$473.85 and R.
West Pittston, Trin., 200. \$2,394.25. \$1,200 and R.
Wilkes-Barre, St. Clem., 251. J. T. Ward. \$3,154.60. \$1,200 and R.
 — St. Steph., 824. H. L. Jones, F. O. Musser. \$20,000. \$4,000 and R., \$1,500.
- Organized Missions and Mission Stations**
Alden Station, St. Andr., 104. G. A. Warburton. \$383.02. \$480.
Ashley, St. John, 33. H. L. Jones, H. E. Hayden. \$397.42.

Canton , St. Jas., 17. J. C. Dean. \$400. \$1,000 and R. (at Troy).	Peckville , St. Paul, 71. C. B. Mee. \$433.64. \$300.
Dorranceton , Gr., 145. F. W. Sterrett. \$1,008.93. \$430.	Plymouth , St. Pet., 326. H. L. Jones, J. H. Griffith. \$1,775.13. \$640 and R.
Dundaff , St. Jas.	Stroudsburg , Chr., 125. H. B. Smith. \$1,- 860. \$1,200 and R.
Dunmore , St. Mark, 269. R. Whitehouse. \$2,580.29. \$600.	Susquehanna , Chr., 90. T. J. Dewees.
Forest City , Chr., 77. E. G. White. \$462.49. \$321.78.	Taylor , St. Matt., 19. G. E. Wharton. \$156.59. \$70.70.
Jermyn , St. Jas., 101. C. B. Mee. \$1,015.41. \$500 and H.	Tunkhannock , St. Pet., 16. J. Miller. \$194.89. \$110.57.
Nanticoke , St. Geo., 114. G. A. Warburton. \$475.69. \$240.	Wilkes-Barre , Calv., 448. H. G. Hartman. \$1,308.69. \$600 and R.
Olyphant , St. Geo., 153. R. Whitehouse. \$1,167.48. \$273 and R.	

DIocese OF CALIFORNIA (1850)

Bishop

The Right Rev. W. F. Nichols, D. D.



Archdeacon

The Ven. John A. Emery.

Secretary—The Rev. M. D. Wilson, San Francisco.

Treasurer—Mr. A. W. M. Van Bokkelen, San Francisco.

Registrar—The Rev. W. A. Brewer, San Francisco.

Chancellor—Mr. J. P. Langhorne, San Francisco.

Standing Committee

The Revs. J. Bakewell (Pres.), E. L. Parsons (Secy.), J. W. Gresham, C. N. Lathrop, and Messrs. C. D. Haven, L. M. Ringwalt, W. A. M. Van Bokkelen, A. C. Kains.

Examining Chaplains

The Revs. J. O. Lincoln, J. Bakewell, H. Howitt, H. H. Powell, Ph. D., J. W. Gresham.

Convocation of San Francisco

Alameda , Chr., 412. E. W. Couper. \$6,- 173.06. R.	— All SS., 43. Cath. Staff. \$2,195.09.
— Randolph Mem., E. W. Couper. \$301.30.	— St. Andr., 100. G. C. Golden. \$1,113.87. 1,200.
— Perkins Mem., E. W. Couper. \$284.74.	— St. Aug., 90. D. R. Wallace. \$1,307.65. \$780.
Belvedere , St. Steph., 19. Cath. Staff. \$446.75.	— St. John, 220. E. F. Gee, E. Everett, D. R. Wallace, H. B. Monges. \$3,- 299.08.
Berkeley , St. Mark's Par., E. L. Parsons.	— St. Paul, 500. A. Allen, R. F. Hart. \$9,193.66.
— St. Mark, 748. E. L. Parsons. \$19,- 195.59.	— St. Phil., 126. M. D. Wilson. \$1,939.13. \$1,020.
— All Souls Chapl., 220. W. R. H. Hodgkin. \$1,742.31.	— Trin., 443. C. Macon, J. Bakewell, G. E. Swan. \$4,746.33.
— St. Clem. Chapl., 83. F. A. Martyr. \$1,676.89.	Point Richmond , Trin., 20. J. A. Emery, C. S. Linsley. \$1,098.70. \$850 and R.
— Incarn. Chapl., W. R. H. Hodgkin.	Ross , St. John, 80. H. Cowley-Carroll. \$2,356.50. \$1,200 and R.
— G. Shep. Miss., 41. E. L. Parsons, W. Higgs. \$477.92.	San Francisco , All SS., 225. H. S. Hanson. \$3,500.
— St. Matt. Miss., 101, E. L. Parsons, H. H. Powell. \$2,342.73.	— Adv., 200. C. N. Lathrop, N. Dodd. \$907.50. \$40 and R.
Centerville , St. Jas., 38. H. Lee. \$600. W. W. Anderson. \$533.38.	— Ho. Innoc., 170. F. C. Murgotten. \$1,700.
Corte Madera , Ho. Innoc., 30. Cath. Staff. \$201.99.	— City Missions. 40. W. M. Bours.
Hayward , Trin., 50. H. Lee. \$950. \$840 and R.	— Canon Kip Mem., 30. J. A. Emery, F. H. Church. \$3,403.12.
Livermore , Gr., 19. Cath. Staff. \$271.20.	— Incarn., 102. W. F. Cook. \$1,425.
Mill Valley , Our Sav., 45. H. Howitt. \$1,- 150.75. R.	— St. Barn., 12. F. H. Church. \$185.73.
Oakland , Adv., 228. W. H. Wheeler. \$3,- 878.61. \$1,800 and R.	

— St. Jas., 159. S. J. Lee. \$2,053.39.
 — Gr. Cath., 252. J. W. Gresham. \$1,071.52.
 — Cath. Miss., 164. J. P. Turner. \$2,-998.31.
 — St. John Evang., 303. E. H. Benson. \$4,915.39.
 — St. Luke, 391. E. Morgan, F. B. A. Lewis. \$25,274.
 — St. Mary the Virgin, 100. A. Perrin. \$1,032. \$900 and R.
 — St. Paul, 250. W. E. Couper. \$3,400. \$1,300. \$900.
 — St. Peter, 98. C. L. Miel. \$3,000. \$1,800.
 — St. Steph., 300. G. H. B. Wright. \$4,442.68. \$1,500.
(Ocean View), Transfiguration, 33. F. H. Church. \$248.08.
 — Trin., 500. F. W. Clampett, W. B. Clark. \$17,280.53.
 — Divinity Sch., 23. J. O. Lincoln. \$1,-200 and Flat.
San Rafael, St. Paul, 160. G. M. Cutting. \$4,251.02.
Sausalito, Chr., 55. G. Maxwell. \$1,875.24.
Walnut Creek, St. Paul, 15. Cath. Staff. \$67.05.

Convocation of San Jose

Annette, \$44.
Arroyo Grande, St. Barn., 22. C. H. L. Chandler. \$104.36.
Boulder Creek, Gr., 9. C. O. Tillotson. \$291.56.
Capitola, St. John Bapt., 6. C. O. Tillotson. \$106.01.
Gilroy, St. Steph., 37. W. A. MacClean. \$599.90.
Hollister, St. Luke, 34. W. A. MacClean. \$337.15.
Jolon, St. Luke, 8. E. A. McGowan, H. F. Rigby. \$31.80.
King City, St. Mark, 19. E. A. McGowan, H. F. Rigby. \$178.20.
Los Gatos, St. Luke, 80. R. M. Harrison. \$1,074.88.

Menlo Park, Trin., 48. A. B. Chinn. \$3,-585. \$1,200 and H.
Monterey, St. Jas., 30. J. S. McGowan. \$245.60.
Pacific Grove, St. Mary-by-the-Sea, 148. E. H. Molony. \$4,417.87.
Palo Alto, All SS., 264. D. J. Evans. \$3,-781.49.
Parkfield, 12. E. A. McGowan, H. F. Rigby. \$36.55.
Paso Robles, St. Jas., 36. E. A. McGowan, H. F. Rigby. \$508.20.
Patchin, Chr., 4. C. O. Tillotson. \$9.22.
Redwood City, St. Pet., 42. A. B. Chinn. \$546.15.
Salinas, St. Paul, 87. W. A. Rimer. \$1,-678.68.
San Ardo, St. Matt., 13. E. A. McGowan, H. F. Rigby. \$108.50.
San Jose, Chr., 85. A. L. Mitchell. \$1,-040.56.
 — Trin., 793. H. Werlein, Jr., G. W. Foote. \$11,192.41.
San Luis Obispo, St. Steph., 133. C. H. L. Chandler. \$2,837.
San Mateo, Par. of St. Matt.
 — St. Matt., 400. W. H. Cambridge, G. E. Weagant, R. Turman. \$9,500. \$3,600 and R., \$1,200. \$900.
 — G. Shep. (Belmont), 10. Cath. Staff. \$162.80.
 — St. Paul (Burlingame), 41. G. E. Weagant. \$1,085.19.
 — Gr. (Homestead), 20. \$89.
 — St. Andr. (Lomita Park), 18. G. E. Weagant. \$119.
 — Armitage Orphanage, W. H. Cambridge.
San Miguel, St. John, 14. E. A. McGowan, H. F. Rigby. \$146.19.
Santa Clara, Our Holy Sav., H. L. Foote. \$812.56.
Santa Cruz, Calv., 200. E. H. McCollister. \$3,000. \$1,500 and R.
Seabright, C. O. Tillotson. \$115.95.
Watsonville, All SS., 101. C. L. Thackeray. \$2,124.71.

MISSIONARY DISTRICT OF CAPE PALMAS.

Bishop

The Right Rev. S. D. Ferguson, D. D., D. C. L.



Council of Advice

The Revs. G. W. Gibson, Jr., S. D. Ferguson, Jr., and Messrs. S. J. Dossen, J. J. Neal.

Bassa District

Bassa, Upper Buchanan, St. Andr., 62. G. W. Gibson.
 — Lower Buchanan, St. John, 86. G. W. Gibson.
Edina, 30. J. S. Smith.
Grand Bassa, St. John, F. A. K. Russell. \$100. \$800 and R.
Tobacconee, 18. J. R. Davis.

Cape Palmas District

Cavella District, Five Stations, 162. H. T. Messenger.
Cavella River District Stations, 91. J. F. Dunbar.
Cuttington Station, Epiph. Hall, 32. J. F. Dunbar, F. A. K. Russell, T. M. Gardiner.
Graway District, Seven Stations, 107. M. P. Kada Killen.

Harper, St. Mark, Orphan Asylum, 384. S. D. Ferguson, Jr.	Montserrado District
Mount Vaughn, 90. (Served from Cuttington.)	Augustine's Station, St. Phil., Gardinerville. 24. J. Frith.
Nyenewoke Station and three others, 3. J. G. Coleman.	Caldwell, St. Pet., 22. J. Frith.
Rocktown District, four stations, 383. W. C. Cummings.	Cape Mount, St. John's Sch., 68. N. Matthews.
Sodoke District, five stations, 54. J. F. Dunbar.	Clay Ashland, Gr., 29. R. C. Cooper.
Snioe District	Crozierville, Chr. and two others, 42. C. C. Porte.
Grenville, St. Paul, 65. C. M. W. Cooper.	Monrovia, Trin. Mem., 322. N. H. B. Caspell, E. W. McKrac.
— Nyano Station, Z. B. S. Roberts.	

DIOCESE OF CENTRAL NEW YORK (1869).

Bishop

The Right Rev. C. T. Olmsted, S. T. D., LL. D., D. C. L.



Secretary—The Rev. A. A. Jaynes, Syracuse.

Treasurer—Mr. F. L. Lyman, Syracuse.

Registrar—The Rev. J. A. Staunton, Utica.

Chancellor—Hon. Chas. Andrews, Syracuse.

Standing Committee

The Revs. W. DeL. Wilson (Pres.), E. H. Coley (Secy.), R. M. Duff, K. Schwartz, and Messrs. W. D. Dunning, J. R. VanWagenen, G. T. Jack, E. C. Emerson.

Examining Chaplains

The Revs. H. G. Coddington, A. R. B. Hegemen, O. Applegate, W. M. Beauchamp, W. B. Clarke, Wm. DeL. Wilson and P. T. Olton.

Adams, Emman., 119. \$999.97. R.	Candor, St. Mark, 41. J. H. Wilson. \$425.90. R.
Afton, St. Ann, 49. L. L. Weller. \$390.72.	Cape Vincent, St. John, 220. W. E. Cook. \$1,367.33. R.
Alexandria Bay, St. Lawrence.	Carthage, Gr., 236. F. W. Feary. \$1,601.55. R.
Altmar, St. John.	Cayuga, St. Luke, 16. W. H. Casey. \$214.96.
Antwerp, St. Paul, 38. F. J. Davis. \$332.22. R.	Cazenovia, St. Pet., 138. J. T. Rose. \$5,003.54. R.
Auburn, St. John, 245. G. P. Burleson. \$2,200. \$1,385.	Chadwicks, St. Geo., 129. H. C. Whedon. \$525.82. \$600.
— St. Pet., 825. N. T. Houser. \$8,264.22. R.	Champion, St. John, 15. G. E. Edgar. \$83.25.
Augusta, St. Andr.	Chenango Forks, St. John, 26. \$313.81.
Aurora, St. Paul, 28. W. C. White. \$2,443.28. R.	Chittenango, St. Paul, 28. J. C. Munson. \$453.30.
Bainbridge, St. Pet., 103. L. L. Weller. \$2,708.92. R.	Clark Mills, St. Mark, 59. H. C. Whedon. \$1,075.66. \$600 and R.
Baldwinsville, Gr., 134. J. Malcolm-Smith. \$2,975.88. R.	Clayton, Chr., 85. W. H. Hutchinson. \$1,474.28. R.
Big Flats, St. John.	Clayville, St. John.
Binghamton, Chr., 631. F. Yarnall. \$8,460.64. R.	Cleveland, St. Jas., 65. T. Stafford. \$661.79.
— G. Shep., 165. H. C. Staunton. \$15,500. \$1,100 and R.	Clinton, St. Jas., 159. H. W. Crydenwise. \$2,745.47. \$1,000 and R.
— Trin., 508. A. R. B. Hegeman, W. F. Allen. \$7,683. R.	Constableville, St. Paul, 77. H. Beal. \$730.32.
Black River, St. John, 22. A. E. Phillips. \$241.51.	Constantia, Trin., 12. G. C. Wadsworth. \$386.97.
Boonville, Trin., 65. F. C. Smith. \$1,375.15.	Copenhagen, Gr., 26. G. E. Edgar. \$460.18. R.
Bridgewater, Chr.	Cortland, Gr., 310. W. W. Way. \$3,925.54. \$1,300 and R.
Brockfield, St. Tim., 13. \$68.98.	Deerfield, St. Paul, 26. J. J. Bird. \$146.90.
Brownville, St. Paul, 81. G. A. Perry. \$333.50. R.	
Camden, Trin., 78. G. D. Ashley. \$796.	
Canastota, Trin., 47. J. C. Munson. \$464.41.	

- Dexter**, All SS., 39. G. P. Summerville. \$231.53.
- Dryden**, Trin., 11. H. L. Taylor. \$190.20.
- Durhamville**, St. Andr., 71. W. R. McKim. \$146.98.
- Earlville**, Gr., 33. C. J. Lambert. \$186.33.
- East Onondaga**, St. Andr., 41. R. Wooton. \$1,073.88.
- East Syracuse**, Emman., 71. R. Wooton. \$608.63.
- Ellisburg**, Chr., 5. W. A. Braithwaite. \$33.79.
- Elmira**, Emman., 145. N. S. Boardman. \$975.55.
- Gr., 424. A. B. Rudd. \$3,014.94. \$1,800.
- Trin., 500. H. L. Hannah. \$7,500. \$2,500 and R.
- Elmira Heights**, St. John.
- Endicott**, St. Paul, 33. W. F. Allen. \$398.94.
- Evans Mills**, St. Andr., 30. F. J. Davis. \$180.79.
- Fayette**, Jerusalem, 6. \$10.06.
- Fayetteville**, Trin., 168. W. B. Rogers. \$1,412.13.
- Forestport**, Chr., 36. F. C. Smith. \$344.93.
- Fredericks' Corners**, St. Paul, 7. W. A. Braithwaite. \$7.71.
- Fulton**, Zion, 281. G. C. Wadsworth. \$2,497.42. \$1,200 and R.
- Glen Park**, Olin Mem., 40. A. E. Phillips. \$415.65.
- Great Bend**, Trin., 32. A. E. Phillips. \$255.72.
- Greene**, Zion, 249. P. T. Olton. \$2,264.35. \$1,000 and R.
- Greig**, Trin., 35. H. Beal. \$91.53.
- Groton**, St. Amb., 30. H. L. Taylor. \$337.63.
- Guilford**, Chr., 142. H. W. Little. \$1,129.78. R.
- Hamilton**, St. Thom., 77. A. H. Rogers. \$2,130.86. R.
- Harpersville**, St. Luke, 64. R. Kemp. \$224.54. R.
- Hayts Corners**, Calv., 16. W. B. Clark. \$47.73.
- Holland Patent**, St. Luke, 30. E. C. Hoskins. \$604.25. R.
- Homer**, Calv., 95. A. Broadhurst. \$704.99. R.
- Horseheads**, St. Matt.
- Interlaken**, St. John, 27. C. W. MacNish. \$193.13.
- Ithaca**, St. John, 502. H. P. Horton. \$6,687. R.
- Jamesville**, St. Mark, 19. W. B. Rogers. \$269.64. R.
- Jordan**, Chr., 77. B. T. Stafford. \$1,005.96. R.
- Kendaia**, St. Andr., 19. \$107.66.
- Kidders on Cayuga**, All SS., 4. H. E. Hubbard. \$321.52.
- King Ferry**, Calv., 7. W. C. White. \$128.88.
- Lacona**, Emman.
- La Fargeville**, St. Paul, 45. W. H. Hutchinson. \$381.48.
- Lowville**, Trin., 162. W. A. Braithwaite. \$1,072.88. \$1,000 and R.
- Manlius**, Chr., 63. G. G. Perrine. \$1,980.37. R.
- Marathon**, St. John, 29. W. W. Way. \$352.41.
- Marcellus**, St. John, 187. E. B. Doolittle. \$2,642.14. \$1,100 and R.
- McDonough**, Calv., 35. R. M. Duff. \$277.90.
- McLean**, Zion, 9. A. Broadhurst. \$175.47.
- Memphis**, Emman., 31. B. L. Stafford. \$274.26.
- Mexico**, Gr., 37. H. D. B. MacNeil. \$477.93.
- Millport**, St. Mark, 90. N. S. Boardman. \$371.47. R.
- Moravia**, St. Matt., 125. W. S. Stevens. \$966.71. R.
- Mount Upton**, Gr., 5. H. W. Little. \$10.
- New Berlin**, St. Andr., 205. W. E. Tanner. \$3,045.53. R.
- New Hartford**, St. Steph., 143. F. S. Eastman. \$1,789.25. R.
- New York Mills**, St. Jas., 36. J. O. Ward. \$184.79.
- Norwich**, Emman., 280. H. W. Foreman. \$5,426.69. R.
- Oneida**, St. John, 420. W. R. McKim. \$3,228.43. \$1,200 and H.
- Onondaga Indian Reservation**, G. Shep. 105. W. D. Manross. \$245.77. \$800 and R.
- Oriskany**, 84. J. O. Ward. \$1,783.97. R.
- Oriskany Falls**, G. Shep., 6. T. Raynor. \$1,000. R.
- Oswego**, Chr., 612. R. H. Gesner. \$7,753.60. R.
- Evang., 325. F. Henstridge. \$3,938.17. R.
- Owego**, St. Paul, 217. S. Winter. \$10,000. \$2,000 and R.
- Ovid**, Trin., 7. C. W. MacNish. \$18.34.
- Oxford**, St. Paul, 210. T. Haydn. \$2,719.59. \$1,000 and R.
- Paris Hill**, St. Paul, 44. J. B. Wicks. \$563.89. R.
- Phoenix**, St. John, 70. W. E. Jones. \$974.37.
- Pierrepont Manor**, Zion, 16. A. J. Brockway. \$679.44. R.
- Port Byron**, St. Paul, 12. G. P. Burleson. \$85.36.
- Port Leyden**, St. Mark., 53. H. Beal. \$437.04.
- Pulaski**, St. Jas., 72. H. D. B. MacNeil. \$620.97. R.
- Redfield**, Emman.
- Redwood**, St. Pet., 37. L. A. Davison. \$447.25.
- Rome**, St. Joseph, 255. A. L. Byron-Curtiss. \$1,600. \$750 and R.
- Zion, 375. J. B. Pitcher. \$6,299.44. R.
- Romulus**, St. Steph., 50. W. B. Clarke. \$676.69.
- Sackett's Harbor**, Chr., G. P. Sommerville. \$319.50.
- Seneca Falls**, Trin., 407. W. B. Clarke. \$4,583.58. R.
- Sherburne**, Chr., 112. C. J. Lambert. \$1,686.84. R.
- Skaneateles**, St. Jas., 260. F. W. Westcott. \$3,471.24.

Slaterville Springs , St. Thom., 30. \$259.93.	— G. Shep., 26. J. W. Clarke. \$30.04.
Smithboro , Emman. 13. C. T. Raynor. \$228.02.	— St. Andr., 239. W. H. Morgan. \$2,962.80.
Speedsville , St. John, 8. \$113.14.	— St. Geo., 179. J. Higgins. \$3,385.12.
Spencer , St. John, 15. J. H. Wilson. \$93.68.	— St. Luke, 230. A. M. Porter. \$6,370.44.
Syracuse , All SS., 380. R. J. Phillips. \$4,215.32. R.	— Trin., 306. G. C. Groves. \$8,881.32.
— Calv., 393. W. E. Jones. \$3,122.25.	R.
— The Saviour, 330. K. Schwartz. \$2,687.44.	Van Etten , St. Thom., 32. J. H. Wilson. \$125.45.
— Gr., 382. H. G. Coddington. \$4,465.04. \$1,500 and R.	Warner , St. Paul, 38. J. Malcolm-Smith. \$323.80.
— St. John the Divine, 415. I. M. Merlinjones. \$324.77.	Waterloo , St. Paul, 650. H. E. Hubbard. \$5,690.13. \$1,500 and R.
— St. Mark, 335. W. DeL. Wilson. \$5,678.68. R.	Watertown , Redeem., 401. G. A. Perry. \$1,500.
— St. Paul, 800. J. Empringham, H. Gillies. \$15,000.	— St. Paul, 255. D. C. Huntington, A. E. Phillips. \$3,920.52. \$1,400. \$600.
— St. Phil., 83. H. G. Coddington. \$380.41.	— Trin., 1,023. F. W. Eason, R. Gould. \$18,389.58. R.
— Trin., 512. A. A. Jaynes, R. Hudson. \$6,321.78. \$1,800.	Waterville , Gr., 254. J. K. Parker. \$3,399.21. R.
Theresa , St. Jas., 45. L. A. Davison. \$479.92. \$800 and R. (with Redwood).	Waverly , Gr., 100. C. T. Raynor. \$1,497.15. R.
Trenton , St. Andr., 15. E. C. Hoskins. \$142.15.	Weedspport , St. John, 9. B. T. Stafford. \$129.43.
Trumansburg , Epiph., 60. W. A. Render. \$1,170.12. R.	Wellsburg , Chr., 16. C. G. Raynor. \$93.77.
Union Springs , Gr., 32. W. A. Casey. \$583.36. R.	Westmoreland , Gethsemane, 31. A. J. Schrader. \$252.97.
Utica, Calv. , 619. E. H. Coley. \$8,275. \$2,000 and R.	Whitesboro , St. John, 187. A. J. Schrader. \$818.15. R.
— Gr., 636. O. Applegate, F. J. Knapp. \$18,501.56.	Whitney's Point , Gr., 31. A. Broadhurst. \$243.75.
— Ho. Cross, 325. J. J. Burd. \$4,400.61. \$1,100.	Willard , Chr., 75. C. W. MacNish. \$931.42.
	Willowdale , Gr., 36. \$357.01.
	Windsor , Zion, 58. R. Kemp. \$508.68. R.

DIOCESE OF CHICAGO (1835)

Bishop

The Right Rev. C. P. Anderson, D. D.



Suffragan Bishop

The Right Rev. W. E. Toll, D. D.



Secretary—The Rev. L. Pardee, 5001 Washington Ave., Chicago.

Treasurer—Mr. F. F. Ainsworth, 629 S. Wabash Ave., Chicago.

Registrar—The Rev. F. J. Hall, 2731 Park Ave., Chicago.

Standing Committee

The Revs. J. H. Edwards, P. C. Wolcott, H. Page and Messrs. W. Ritchie.

G. H. Webster, J. H. Chew.

Examining Chaplains

The Revs. P. C. Wolcott, T. B. Foster, C. H. Young.

Parishes

Algonquin, St. John, 18. J. C. Ingham. \$211.15.

Aurora, Trin., 334. F. E. Brandt. \$8,300.20. \$1,800 and R.

Batavia, Calv., 110. H. G. Moore. \$1,800. \$1,080 and R.

Chicago, Cath. SS. Pet. and Paul, 344. W. T. Sumner, C. A. Cummings, A. S. Morrison, W. G. Harter, \$21,206.76. R.

— Adv., 360. A. T. Young. \$5,205.84.

— All SS., 406. A. H. W. Anderson. \$5,501.70.

— Asc., 306. W. B. Stoskopf, M. J. de Villareal. \$10,387.20.
 — Atone., 485. C. E. Deuel. \$23,561.46.
 — Calv., 317. G. M. Babcock. \$5,257.81. \$1,800.
 — Chr., 975. C. H. Young, J. McClurkin. \$12,000. \$2,400 and R., \$1,000.
 — Epiph., 925. F. C. Sherman, J. C. Black. \$15,203.67.
 — G. Shep., 216. W. A. Gustin. \$2,845.95.
 — Gr., 995. W. O. Waters, E. J. M. Nutter. \$93,782.12.
 — Mediator, 127. R. Rowley. \$2,885.90.
 — Our Sav., 527. J. H. Edwards. \$7,534.64.
 — Redeem., 671. J. H. Hopkins. J. J. Steffens, \$19,411.72.
 — St. Alban, 303. C. K. Thomson. \$6,392.64.
 — St. Andr., 605. \$6,995.68.
 — St. Angar., 750. H. Lindskog. \$1,830.62.
 — St. Barn., 353. E. J. Randall. \$4,787.77.
 — St. Barthol., 976. H. W. Schniewind, E. T. Pancoast. \$8,303.48.
 — St. Chrys., 302. N. O. Hutton. \$10,501.58.
 — St. Jas., 998. J. S. Stone, D. A. Schaefer. \$36,387.54.
 — St. John, 357. H. E. Ganster. \$3,500.
 — St. Mark, 675. \$8,899.59.
 — St. Martin, 487. R. H. Fortesque Gairdner. \$6,065.20.
 — St. Paul, 950. H. Page, H. W. Prince, C. H. Bixby. \$40,000.
 — St. Paul-by-the-lake, 319. G. W. Laidlaw. \$10,749.17.
 — St. Peter, 2,021. W. C. Shaw, A. H. Beaty, A. W. Kierulff. \$25,785.10. \$6,000. \$1,200. \$1,200.
 — St. Simon, 500. \$6,608.88. \$2,000.
 — Transfig., 224. \$1,868.93.
 — Trin., 529. J. M. McGann, D. H. Weeks. \$21,000. \$5,000. \$1,800.
Dixon, St. Luke, 160. A. B. Whitcombe. \$3,000. \$1,200 and R.
Dundee, St. Jas., 68. J. C. Ingham. \$1,149.48. \$1,000 and R.
Elgin, Redeem., 259. W. Bedford-Jones. \$4,416.74.
Evanston, St. Luke, 851. G. C. Stewart, G. R. Hewlett. \$35,000. \$4,200 and R., \$1,300.
 — St. Mark, 526. \$21,685.45. \$4,500 and R.
Farm Ridge, St. Andr., 38. W. D. McLean. \$562.87.
Freeport, Gr., 154. F. J. Bate.
Galena, Gr., 151. S. J. Yundt.
Glen Ellyn, St. Mark, 85. H. S. Webster. \$2,275.91.
Highland Park, Trin., 260. P. C. Wolcott. \$10,767.56.
Hinsdale, Gr., 218. E. H. Merriman. \$6,804.14. \$1,650 and R.
Joliet, Chr., 430. T. DeW. Tanner. \$6,846.77. R.
Kankakee, St. Paul, 480. J. D. McLaughlan, D. S. Phillips. \$4,580.02.

Kenilworth, Ho. Comf., 134. E. R. Williams. \$5,181.80.
LaGrange, Emman., 359. T. B. Foster. \$11,249.82.
Lake Forest, Ho. Spir., 202. A. G. Richards. \$11,341.01.
Manhattan, St. Paul, 58. \$622.18.
Momence, G. Shep., 162. T. C. Eglin. \$2,363.24. \$1,000 and R.
Naperville, St. John, 74.
New Lenox, Gr., 30. \$370.73.
Oak Park, Gr., 1,128. E. T. Mathison, B. I. Bell, A. E. Heard. \$25,000. \$3,250. \$1,200.
Ottawa, Chr., 149. G. W. Farrar. \$2,279.73.
Riverside, St. Paul, 212. R. O. Cooper. \$6,066.93.
Rockford, Emman., 290. N. B. Clinch. \$2,506.53.
Sterling, Gr., 107. W. O. Butler. \$1,885.20.
Streator, Chr., 175. W. D. McLean. \$1,941.94.
Sycamore, St. Pet., 126. W. E. Glanville. \$1,800.
Waukegan, Chr., 265. W. W. Love. \$5,624.09.
Wilmette, St. Augus., 226. \$6,074.25.
Winnetka, Chr., 225. F. G. Budlong. \$9,187.19. \$3,000 and R.

Organized Missions

Belvidere, Trin., 124. W. E. Glanville. \$1,341.38.
Berwyn, St. Mich. and AA., 108. C. E. Taylor. \$2,435.98.
Chicago, All SS., 140. G. Forsey. \$1,407.26.
 — Annun., 126. A. Lutton. \$1,920.29.
 — Ho. Cross, 121. G. D. Wright. \$1,295.66.
 — Ho. Nativ., 139. T. N. Harrowell. \$3,012.47. \$1,200 and R.
 — Ho. Trin., 142. H. Page, W. S. Pond. \$1,500. \$1,200.
 — Imman., 86. C. A. Nybladh. \$907.13.
 — St. Alban, 35. C. D. Atwell. \$292.94.
 — Incarn., 64. A. Lutton. \$687.49.
 — St. Ann, 175. F. E. Bernard. \$2,075. \$1,000 and R.
 — St. Edmund, 304. J. B. Pengelly. \$4,000. \$2,000.
 — St. Eliz., 100. C. A. Nybladh. \$1,497.59.
 — St. Geo., 200. \$2,453.20.
 — St. John Evang., 100. N. Hutton, J. Anastasi. \$927.88.
 — St. Joseph, 100. G. Forsey. \$1,207.46.
 — St. Luke, 143. H. L. Cawthorne. \$2,248.20.
 — St. Marg., 215. H. J. Spencer. \$3,113.86.
 — St. Phil., 192. W. S. Pond. \$1,600.
 — St. Thom., 825. J. B. Massiah. \$3,897.67.
 — St. Tim., 172. C. M. Andrews. \$3,061.81.
Chicago Heights, St. Ambr., 84. F. E. Wilson. \$2,284.37. \$1,300.
DeKalb, St. Paul, 85. W. E. Glanville. \$900. \$1,200 and R. (with Sycamore).

Downers Grove, St. Andr., 104. G. D. Adams. \$970.47.
El Paso, St. Andr., 32. G. E. Young. \$479.25.
Evanston, St. Matt., 128. A. L. Murray.
Fairbury, St. Matth.
Geneva, St. Mark, 59. H. G. Moore. \$630. \$420.
Glencoe, St. Elis., 135. G. R. Arnold. \$3,994.15.
Harvard, Chr., 114. R. S. Hannah. \$2,500. \$1,200 and R.
La Salle, St. Paul, 37. F. S. Fleming. \$2,230.93.
Libertyville, St. Law., 48. A. G. Richards. \$583.17.
Lockport, St. John, 56.
Maywood, Ho. Comm., 180. W. C. Way. \$3,981.88.
Morrison, St. Anne, 25. W. O. Butler. \$143.16.
Morton Park, St. Mary, 21. W. T. Sumner.
Oak Park, St. Christopher, 80. B. I. Bell. \$1,200.
Park Ridge, St. Mary, 115. C. D. Atwell. \$2,566.52.
Pontiac, Gr., 86. G. E. Young. \$909.65. \$1,100 and R.
Savanna, St. Paul, 97. G. B. Pratt. \$1,291.80.
Western Springs, All SS., 37. E. H. Merri-man. \$507.68.
Wheaton, Trin., 110. W. J. Cordick. \$2,275.64.

Unorganized Missions

Amboy, St. Thom., 18. A. B. Whitcombe. \$159.93.
Blue Island, T. N. Harrowell.
Chicago, AA., 77. G. F. Flick. \$288.29.
 — City Missions, W. T. Sumner, C. A. Cummings, A. S. Morrison, K. O. Crosby, H. G. Moore.
 — St. David, C. H. Young.
 — St. Jude, 41. H. Page. \$3,117.53.
Elmhurst, 55. \$981.99.
Grand Detour, St. Pet., 6. A. B. Whitcombe. \$30.
Gray's Lake, St. Andr., 7.
Harvey, St. Clem., 27. F. E. Wilson. \$291.69.
Marseilles, St. Andr., 12. \$5.
Rochelle, St. Steph., 40. A. B. Whitcombe.

Chapels

Chicago, Chgo. Home For Boys, 19. J. J. Bowker.
 — Church Home for Aged Persons, L. Pardee.
 — St. Luke's Hospital, 50. G. D. Wright. \$124.94.
 — St. Mary's Home for Children, 44. M. B. Stewart.
 — St. Mary's Mission House, W. T. Sumner.
 — Western Theological Seminary, W. C. DeWitt.
Sycamore, Waterman Hall, 40. B. F. Fleetwood. \$494.08.

DIOCESE OF COLORADO (1887)**Bishop**

The Right Rev. C. S. Olmsted, D. D.

**Archdeacon**

The Ven. T. A. Schofield, Denver.

Secretary—The Rev. C. I. Mills, Denver.

Treasurer—Mr. C. D. Cobb, Denver.

Registrar—The Rev. J. MacLaughlin, Littleton.

Chancellor—The Hon. W. F. Stone, Denver.

Standing Committee

The Revs. C. H. Marshall (Pres.), H. M. Hart, D. D., LL. D., J. H. Houghton, D. D. and Messrs. A. D. Parker (Secy.), F. W. Standart, A. A. Bowhay.

Examining Chaplains

The Revs. H. M. Hart, D. D., LL. D., F. F. Kramer, Ph. D., A. N. Taft, F. Carman, B. W. Bonell, V. O. Penley, G. H. Holoran.

Aguilar, St. Mary, 20. J. S. Mahood.
Alamosa, St. Thom., 51. J. Darling.
Alma, 5. Archd.
Antonito, 4. J. Darling.
Arvada, St. Matt., 21.
Ault, St. Jas., 13. E. J. Skinner. \$27.73.
Brighton, 7. Archd.
Bonanza, 10. C. W. G. Lyon.
Boulder, St. John, 267. T. C. Johnson.
Buena Vista, Gr., 20. B. C. Durrant.

Byers, Asc., 11. Archd.
Canon City, Chr., 138. F. Carman.
Cascade, 5.
Castle Rock, Chr., 54. J. MacLaughlin.
Central City, St. Paul, 71.
Colorado City, G. Shep., 72. V. O. Penley.
Colorado Springs, Epiph., 43. G. M. Davidson.
 — Gr., 348. F. H. Touret.
 — St. Steph., 171. A. N. Taft.

- Como**, St. Mary, 11. Archd.
Creede, St. Aug., 8. Archd.
Cripple Creek, St. Andr., 72. R. J. Langford.
Del Norte, Epiph., 8. Archd.
Denver, St. John's Cath., 600. The Bishop, H. M. Hart, D. C. Colegrove. \$25,000. \$6,000 and R., \$1,800.
 — All SS., 251. F. F. Kramer.
 — Asc., 82. C. I. Mills.
 — Calv., 55. H. H. Clement.
 — Emman., 108. H. H. Clement.
 — Epiph., 106. H. J. Johnson. \$1,629. \$1,020.
 — Our Merc. Sav., 4. F. W. Oakes.
 — Redeem. (col.), 88.
 — St. Barn., 266. C. H. Marshall.
 — St. Jas., 25. F. F. Kramer.
 — St. Luke, 80. C. H. L. Chandler. \$900.
 — St. Mark, 770. J. H. Houghton, H. S. Foster.
 — St. Paul, 83. J. O. Ferris.
 — St. Peter, 200. W. H. Doggett. \$2,700. \$1,500.
 — St. Steph., 205. H. R. A. O'Malley.
 — St. Thom., 75. J. W. Ohl. \$3,000. \$1,500.
 — Trin., 200. G. H. Holoran.
Divide.
Evergreen, Transfig., 40. T. B. Rennell.
Florence, St. Alban, 23. J. M. McBride.
Fort Collins, St. Luke, 176. C. H. Shutt. \$3,000. \$1,500 and R.
Fort Logan, 39. J. MacLaughlin.
Fort Lupton, St. Andr., 45. E. J. Skinner. \$548.16. \$360.
Fort Morgan, St. Paul, 51. F. G. Rickard.
Georgetown, Gr., 38. S. Fison.
Garos, 9. Archd.
Golden, Calv., 55. C. M. Pullen.
Granite, 5. B. C. Durrant.
Greeley, Trin., 182. B. W. Bonell.
Hugo, St. Mich., 29. Archd.
Idaho Springs, Calv., 33. S. Fison.
Lafayette, St. Jas., 5. Archd.
La Jara, All SS., 7. J. Darling.
La Junta, St. Andr., 80. B. Bean. \$1,500. \$1,200 and R.
Lamar, 18. Archd.
Las Animas, Messiah, 34. G. W. Dunlap.
Leadville, St. Geo., 45. B. C. Durrant.
Littleton, St. Paul, 56. J. MacLaughlin.
Livermore, C. H. Shutt.
Longmont, St. Steph., 85. A. G. Harrison. \$1,800. \$1,000 and R.
Loveland, All SS., 26. A. G. Harrison.
Manitou, St. Andr., 55.
Manzanola, 8. Archd.
Monte Vista, St. Steph., 31.
Morrison, St. Mich. and AA., 9. Archd.
Nevadaville, Chr., 10.
Pueblo, Asc., 262. S. R. S. Gray.
 — Ho. Trin., 164.
 — St. Jas., 52. G. A. C. Lehman.
Rocky Ford, St. Matt., 9. Archd.
Salida, Asc., 122. C. W. G. Lyon.
Saguache, Incarn., 18. Archd.
Sedalia, St. Phil., 40. J. MacLaughlin.
Silver Cliff, St. Luke, 18. Archd.
Silver Plume, St. Clem., 14. S. Fison.
Sterling, All SS., 25. F. G. Rickard.
Trinidad, Trin., 103. L. A. C. Pitcaithley.
Victor, St. Mark, 33. R. J. Langford.
Villa Grove, St. Jas., 8. Archd.
Walsenburg, St. Pet., 45. J. S. Mahood. \$1,112. \$650.
Windsor, 14. A. G. Harrison.
Miscellaneous, 48.

DIOCESE OF CONNECTICUT (1783).

Bishop

The Right Rev. C. B. Brewster, D. D.



Archdeacons

The Ven. A. E. Beeman (Fairfield), The Ven. J. F. Plumb (Litchfield), The Ven. G. H. Buck (New Haven), The Ven. J. A. Biddle (Hartford), The Ven. O. H. Raftery, D. D. (Middlesex), The Ven. J. E. Brown (New London).

Secretary—The Rev. F. W. Harriman, D. D., Windsor.

Treasurer—Mr. J. H. Sage, Portland.

Registrar—The Rev. S. Hart, D. D., LL. D., D. C. L., Middletown.

Standing Committee

The Revs. S. O. Seymour, D. D. (Pres.), S. Hart, D. D., LL. D., D. C. L. (Secy.), G. T. Linsley, S. Means, D. D., M. G. Thompson.

Examining Chaplains

The Revs. J. Binney, D. D., S. O. Seymour, D. D., F. D. Hoskins, J. H. George, J. Goodwin, D. D., O. H. Raftery, D. D., W. A. Beardsley.

Abington, Messiah.**Ansonia**, Chr., 562. E. B. Schmitt. \$6,-931.91. R.

— Imman., 326. B. F. Root. \$2,400. \$1,-150 and R.

Bantam, St. Paul, 123. R. V. Harris. \$1,-539.47.**Bethany**, Chr., 55. A. MacDougall. \$705.20.

- Bethel**, St. Thom., 313. H. Macbeth. \$2,-952.46.
Bethlehem, Chr., 40. C. H. Beers. \$814.91. \$600.
Black Hall, St. Ann, 38. Archd. Brown. \$549.47.
Bloomfield, St. Andr., 24. C. E. Craig. \$366.
Branford, Trin., 300. G. W. Barhydt. \$199.70.
Bridgeport, St. John, 931. W. H. Lewis, F. H. Bigelow. \$14,380.71.
 — Chr., 431. E. J. Craft. \$5,464.75.
 — St. Paul, 622. E. H. Kenyon. \$2,-499.35.
 — Trin., 365. C. L. Gomph, C. W. Areson. \$8,540.47.
 — Nativ., 78. C. L. Gomph.
 — St. Luke, 331. W. H. Jepson. \$2,020.10.
 — St. George, 200. H. E. Kelly. \$2,500. \$1,500 and R.
 — Calv., 45. J. H. Brown. \$689.16.
Bridgewater, St. Mark, 101. G. D. Pond. \$1,188.75.
Bristol, Trin., 247. D. C. Monroe. \$3,117.86. \$1,000 and R.
Broad Brook, Gr., 58. H. VanKirk. \$691.99.
Brookfield, St. Paul, 110. H. L. Stoddard, E. L. Whitcome. \$1,227.05.
Brooklyn, Trin., 68. F. R. Sanford. \$2,-092.69. \$900 and R.
Byram, St. John, 65. W. I. Magill. \$454.46.
Canaan, Chr., 88. J. P. Smyth. \$1,230.19.
Cheshire, St. Pet. \$1,446.07.
Chester, St. Luke, 25. Archd. Raftery. \$199.60.
Clinton, Adv., 47. C. A. Tibbals, P. L. Shepard. \$600.86.
Colchester, Calv., 25. J. H. Fitzgerald. \$465.15.
Collinsville, Trin., 160. F. E. Buck. \$1,147.70.
Danbury, St. Jas., 836. G. W. Davenport, F. S. Morehouse. \$11,155.72.
 — Epiph., F. S. Morehouse. \$1,000 and flat.
Danielson, St. Alb., 119. J. H. George, Jr. \$1,811.85.
Darien, St. Luke, 130. \$2,138.90.
Deep River, St. Pet., 26. Archd. Raftery. \$102.50.
Derby, St. Jas., 275. G. H. Buck. \$6,822.72.
Durham, Epiph., 72. J. Hooper. \$388.15. \$200.
East Berlin, St. Gabr., 38. Archd. Raftery. \$354.47.
East Haddam, St. Steph., G. B. Gilbert. \$994.14.
 — Gr., 10. G. B. Gilbert. \$61.49.
East Hampton, St. John. (See Middle Haddam.)
East Hartford, St. John, 293. J. J. McCook, J. W. Lord. \$3,677.05. \$1,000.
East Haven, Chr., 43. G. A. Alcott. \$633.67.
East Norwalk, Chr., 89. J. H. Brown. \$1,000. \$600.
Easton, Chr., 13. W. H. Jepson. \$286.26.
East Plymouth, St. Matt.
Essex, St. John, 89. P. Barnes. \$2,322.46.
- Fairfield**, St. Paul, 159. A. E. Beeman. \$3,581.86.
Fair Haven, St. Jas., 140. J. C. France. \$4,478.19.
Farmington, St. Jas., 66. C. E. Roberts. \$1,688.66.
Forestville, St. John, 129. D. C. Monroe. \$299.47.
Glastonbury, St. Jas., 140. E. G. Reynolds. \$1,128. \$1,000 and R.
Greenwich, Chr., 600. M. G. Thompson. \$15,656.
Groton, Seabury Mem. Ch., 66. C. S. M. Stewart. \$280.13.
Guilford, Chr., 162. E. L. Wells, W. G. Andrews. \$2,082.83.
Hamden, Gr., 58. \$1,060.61.
Hartford, Chr., 926. J. Goodwin, C. C. Kennedy, A. Adams. \$21,577.07. \$3,000 and H., \$1,500.
 — Gr., 387. F. J. K. Alexander. \$2,269.83.
 — G. Shep., 400. G. T. Linsley. \$8,780.90.
 — St. Andr., 90. J. H. Jackson. \$2,055.62.
 — St. John, 250. J. W. Bradin. \$6,899.69.
 — St. Jas., 200. E. C. Thomas, J. T. Huntington. \$2,143.14. \$1,500.
 — St. Monica, 115. A. Johnson. \$566.12.
 — St. Thom., 210. T. F. Turner. \$2,947.78. \$1,000.
 — Trin., 964. E. DeF. Miel, R. E. Marshall. \$21,822.99.
Harwinton, Chr., J. C. Linsley. \$17.80.
Hazardville, St. Mary, 65. D. R. Judd. \$811.60.
Hebron, St. Pet., 35. J. H. Fitzgerald. \$644.08.
Huntington, St. Paul, 59. J. A. Stansfield. \$670.28.
Ivoryton, All SS., 63. Archd. Raftery. \$546.26.
Jewett City, Archd. Brown.
Kent, St. Andr., 75. B. C. Chandler. \$709.87.
 — Chapl. of Kent Sch., F. H. Sill.
Killingworth, Emman., 15. G. B. Gilbert. \$90.
Lime Rock, Trin., 65. G. W. Griffith. \$2,074.95.
Litchfield, St. Mich., 130. S. O. Seymour. \$2,898.20. \$1,500 and R.
Longhill, Gr., 82. L. R. Sheffield. \$1,146.43.
Marble Dale, St. Andr., 82. H. L. Everest. \$1,059.08.
Maromas, St. Andr., 8. G. B. Gilbert. \$33.
Meriden, All SS., 550. T. N. Phelps. \$3,-200. \$1,000 and R.
 — St. Andr., 910. A. T. Randall. \$6,418.25.
Middlefield, St. Paul, 10. J. Hooper. \$23.56.
Middle Haddam, Chr., 53. A. T. Gesner. \$1,135.22.
(East Hampton), St. John, 33. A. T. Gesner. \$294.41.
Middletown, Ho. Trin., 901. E. C. Acheson, E. B. Dean. \$13,647.88.
 — Chr., 143. H. B. Vanderbogart. \$2,-333.93.
 — Chapl. of St. Luke, S. Hart. \$979.99.
Milford, St. Pet., 140. G. E. Knollmeyer. \$1,792.54.

- Milltone**, Archd. Brown.
Milton, Trin., 27. R. V. Harris. \$416.77.
Monroe, St. Pet., 63. H. S. Habersham. \$1,114.24.
Moosup, St. Pet., 18. J. H. George, Jr.
Mystic, St. Mark, 142. A. C. Jones. \$1,144.24.
Naugatuck, St. Mich., 560. C. L. Pardee. \$5,774.94.
New Britain, St. Mark, 600. H. I. Bodley. \$5,859.53.
New Canaan, St. Mark, 257. R. H. Neide. \$3,287.74.
New Haven, All SS., 225. C. O. Scoville, W. P. Downes. \$1,666.96.
 — Chr., 700. F. M. Burgess, M. Ganter, A. H. Kinney. \$10,430.44.
 — Asc., 335. S. McKibbin. \$1,541.27.
 — Epiph., 118. G. L. Paine, Robt. Bell. \$9,483.88.
 — Gr., 288. G. A. Alcott. \$2,369.82.
 — St. Jas., 154. J. C. France. \$4,478.19. \$1,200 and R.
 — St. John, 288. S. Means. \$6,035.26. \$2,000 and R.
 — St. Luke, 280. H. O. Bowles. \$2,688. \$950 and R.
(Westville), St. Jas., 195. J. F. Sexton. \$3,182.32.
 — St. Andr., 175. \$627.25.
 — St. Paul, 1,000. G. L. Paine, H. S. Wilkinson, R. Bell, A. P. Stokes, Jr. \$31,843.80.
 — St. Thom., 300. W. A. Beardsley, \$9,105.63.
 — Trin., 1,340. C. O. Scoville, F. H. Miller, G. H. Heyn. \$9,483.59. R.
Newington, Gr., 70. J. Starr. \$395.69.
New London, St. Jas., 711. P. M. Kerridge, P. V. Norwood. \$11,270.52. \$2,500 and R., \$1,000.
New Milford, St. John, 420. J. F. Plumb. \$8,075.21.
 — All SS., 92. F. B. Draper. \$3,056.18.
Newtown, Trin., 200. J. H. George. \$4,375.67. \$1,500 and R.
Niantic, St. John, 41. Archd. Brown. \$317.71.
Nichols, Trin., 21. J. A. Stansfield. \$222.29.
Noank, Gr., 17. C. S. M. Stewart. \$110.09.
Norfolk, Transfig., 4. Archd. Plumb. \$560.82.
North Branford, Zion, 30. J. D. S. Pardee. \$464.14.
Northfield, Trin., 25. A. P. Chapman. \$497.50.
Northford, St. Andr., 80. J. D. S. Pardee. \$437.76.
North Guilford, St. John, 14. E. L. Wells. \$353.12.
North Haven, St. John, 207. A. F. Lewis. \$2,503.18.
Norwalk, Chr., 105. J. H. Brown. \$990.42.
 — Gr., 525. J. B. Werner. \$5,977.53. R.
 — St. Paul, 560. L. B. Howell. \$5,000. \$1,700 and R.
Norwich, Chr., 406. R. R. Graham. \$6,695.79.
- St. Andr., 171. F. J. Bohanan. \$1,736.93.
 — Trin., 335. J. E. Brown. \$7,084.59. \$1,500 and R.
Oakville, All SS., 112. E. S. Todd. \$2,012.43. \$1,200.
Oxford, St. Pet., 48. G. J. Sutherland. \$410.27.
Parkville, Gr. (See Hartford.)
Pine Meadow, St. John, 77. G. M. Stanley. \$1,034.94.
Plainville, Our Sav., 103. R. H. Burton. \$1,186.22.
Plymouth, St. Pet., 93. M. J. Simpson. \$1,364.13.
Pomfret, Chr., 69. P. S. Irwin. \$2,962.21.
 — Pomfret Sch. Chapl., 70. W. B. Olmsted.
Ponsett, St. Jas., 29. W. C. Knowles. \$74.34.
Poquetanuck, St. Jas., 89. W. E. Hooker. \$1,006.43.
Portland, Trin., 386. O. H. Raftery. \$7,896.28.
Putnam, St. Phil., 35. C. J. Harriman. \$527.24. \$1,000.
Quaker Farms, Chr., 40. G. J. Sutherland. \$715.38.
Redding, Chr., 81. E. W. Boone. \$1,229.53. \$1,000 and R.
Ridgefield, St. Steph., 250. J. H. Chapman, F. Ely. \$11,000. \$2,000 and R., \$1,000.
Riverside, St. Paul, 40. C. W. Boylston. \$3,052.33.
Riverton, St. Paul, 12. G. M. Stanley. \$49.83.
Rockville, St. John, 150. J. F. George. \$2,000. \$1,000 and R.
Round Hill, Calv., 43. W. I. Magill. \$681.72.
Roxbury, Chr., 72. W. D. Humphrey. \$1,169.06.
Salisbury, St. John, 130. D. N. Kirkby. \$3,035.70.
Sandy Hook, St. John, 125. O. O. Wright. \$1,019.37.
Saybrook, Gr., 90. J. H. DeVries. \$2,496.12.
Saybrook, St. Mary-by-the-Sea.
Seymour, Trin., 295. W. A. Woodford. \$2,715.90. \$1,200 and R.
Sharon, Chr., 109. D. P. Morgan. \$2,556.37. \$1,200 and R.
Shelton, G. Shep., 382. C. G. Clark. \$5,877.35.
Southbury, Epiph. A. Hamilton.
Southford.
South Glastonbury, St. Luke, 111. W. H. Moore. \$1,544.83. \$1,000 and R.
Southington, St. Paul, 82. \$826.17.
South Lyme, St. Mich., 10. Archd. Brown. \$36.70.
South Manchester, St. Mary, 923. M. B. Bennett. \$6,006.54.
South Norwalk, Trin., 480. F. A. Coleman. \$4,585.75. R.
Southport, Trin., 138. D. D. Hatch. \$3,750. \$1,500 and R.
Stafford Springs, Gr., 141. P. V. Norwood. \$1,176.95.

Stamford , St. John, 1,000. C. M. Addison, W. H. Robinson, H. W. Smith, \$28,000. \$4,000 and R., \$1,500. \$1,200.	Watertown , Chr., 312. H. N. Cunningham. \$5,122.20.
— St. Andr., 320. J. D. Skenc. \$9,142.77.	Westbrook , St. Paul, 18. C. A. Tibbals. \$95.93.
Stonington , Calv., 133. C. J. Mason. \$1,123.08. R.	West Hartford , St. Jas., 105. H. E. Robbins, J. Gammack. \$1,127.01. \$1,000 and R.
Stratford , Chr., 230. N. E. Cornwall. \$2,288.68.	West Haven , Chr., 753. F. S. Kenyon, D. Bowen. \$6,185.20.
Suffield , Calv., 29. H. VanKirk. \$485.43.	— St. Martin-in-the-Fields, F. S. Kenyon, D. Bowen. \$788.63.
Tariffville , Trin., \$600.	Weston , Emman., 51. J. H. Brown. \$294.36.
Tashua , Chr., 81. L. R. Sheffield. \$733.70.	Westport , Chr., 149. H. Blacklock. \$2,945.22.
Terryville , St. Mark, 35. M. J. Simpson. \$3,052.79.	— Ho. Trin., 364. K. Mackenzie. \$5,533.91. \$1,400 and R.
Thomaston , Trin., 200. E. M. Tracy. \$1,683.97. \$1,200 and R.	Westville , St. Jas. (See New Haven.)
Thompsonville , St. Andr., 254. D. R. Judd. \$1,905.57.	Wethersfield , Trin., 241. H. S. Harte. \$2,208.94. R.
Torrington , Trin., 776. J. C. Linsley. \$10,934.82. \$2,750 and R.	Willimantic , St. Paul, 197. J. H. Townsend. \$1,317.01.
Tyler City , G. Shep.	Wilton , St. Matt., 156. C. A. Marks. \$2,000. \$1,000 and R.
Tylerville , Miss., 3. G. B. Gilbert. \$15.	Windham , St. Paul, 26. J. H. Townsend. \$875.53.
Unionville , Chr., 110. L. I. Belden. \$1,049.42.	Windsor , Gr., 137. F. W. Harriman. \$2,949. \$1,200 and R.
Wallingford , St. Paul, 497. A. P. Greenleaf.	Windsor Locks , St. Paul, 72. H. VanKirk. \$631.
Warehouse Point , St. John, 193. W. P. Brewster. \$4,237.05. \$1,500 and R.	Winsted , St. Jas., 306. G. W. Phillops. \$6,208.20. \$1,200 and R.
Washington , St. John, 98. T. M. Peck. \$1,752.61. \$1,200 and R.	Woodbury , St. Paul, 155. A. Hamilton. \$812.28.
Waterbury , St. John, 1,216. J. N. Lewis, Jr., J. H. Fitzgerald, Jr., \$12,419.17, \$4,000 and R., \$1,200.	Yalesville , St. John the Evang., 48. A. P. Greenleaf.
— Trin., 1,033. F. D. Buckley. \$8,567.49.	Yantic , Gr., 76. R. W. Cochrane. \$1,954.85.
— St. Paul, 210. W. P. Waterbury. \$2,200. \$1,000.	
— St. Andr., 32. A. Johnson. \$136.51.	

MISSIONARY DISTRICT OF CUBA.

Bishop

The Right Rev. A. W. Knight, D. D.



Archdeacons

The Ven. W. W. Steel, C. M. Sturgis, C. B. Ackley.

Secretary—The Rev. J. M. Lopez Guillen, Guanabacoa.

Treasurer—Mr. T. H. Harris, Havana.

Registrar—Mr. E. G. Harris, Havana.

Chancellor—The Hon. A. Wright, Havana.

Historiographer—The Rev. W. W. Steel, Havana.

Council of Advice

The Revs. W. W. Steel (Pres.), C. B. Colmore, F. Diaz, and Messrs. T. H. Harris (Secy.), W. L. Platt, E. Sanchez.

Examining Chaplains

The Rev. C. M. Sturges and the Rev. M. F. Moreno.

Antilla, 9. C. B. Ackley. \$1,250 and H.
American Cong., Santiago, 15. C. B. Ackley.
Bacuranao, 1. J. M. Lopez Guillen.
Bartle, 6. C. E. Snively.
Bawes, 35. C. B. Ackley.
Bayate, C. B. Ackley.

Bolondron, San Pablo, 61. M. F. Moreno.
Camaguey, Ho. Apos., 32. C. E. Snively, S. E. Carreras.
 — St. Paul, C. E. Snively, S. E. Carreras. \$650. (Asst.)
Cardenas, San Francisco, 37.
Ceballos, 1. C. E. Snively.

Chaparra, 10. C. B. Ackley.
Cienfuegos, San Pablo, 40. C. M. Sturges,
 E. Morell.
Coliseo, 3. E. Planas.
Colon, Santa Maria, 54. V. A. Tuzzio.
Constancia, 3. C. M. Sturges.
Ensenada de Mora, 26. C. W. Frazer.
Felton, 4. C. B. Ackley.
Fermesa, 4. C. B. Ackley.
Guanabocoa, 12. J. M. Lopez-Guillen.
Guaniguanico, St. John, 6. W. W. Steel.
Guantanamo, All SS., 37. D. W. Bland.
Havana, Calvario, 100. A. T. Sharpe.
 — Ho. Trin., 393. C. B. Colmore, F. D.
 Volero. \$6,027.83.
La Gloria, Ho. Trin., 58. C. E. Snavely.
Limonar, San Felipe, 77. E. Planas.
Macagua-Arabos, La Trinidad, 109. S.
 Ledo.

Matanzas, Fieles a'Jesus, 180. G. H. Fra-
 zer. \$750.
Ocean Beach, St. Paul, 3. W. W. Steel.
Paco Estancia, 18. C. B. Ackley.
Preston, 20. C. B. Ackley.
Sagua la Grande, St. Paul, 21.
Santiago de Cuba, Santa Maria, 112. J. H.
 Mancebo.
Union, M. F. Moreno.
Isle of Pines
Columbia, St. Luke, 11. T. Burry.
Nueva Gerona, 5. T. Burry.
Santa Fe, 17. T. Burry.
Santa Barbara, 16. T. Burry.
Los Indios, 5. T. Burry.
McKinley, 13. T. Burry.
San Pedro, 6. T. Burry.

DIOCESE OF DALLAS (1895)

Bishop

The Right Rev. A. C. Garrett, D. D. LL. D.



Secretary—Mr. E. A. Belsterling, Dallas, Tex.
 Treasurer—Mr. L. S. Smith, Dallas, Tex.
 Registrar—The Rev. E. Wickens, Hillsboro, Tex.
 Chancellor—Mr. J. L. Terrell.
 Historiographer—The Rev. E. Wickens, Hillsboro, Tex.

Standing Committee

The Revs. C. R. D. Crittenton, J. C. Black, J. T. Lodge, and Messrs. E. A. Bel-
 sterling, W. D. Adams, C. L. Kribs.

Parishes

Bonham, Trin., 62. R. Morgan. \$900. \$720
 and R.
Brownwood, St. John, 68. J. Power.
Corsicana, St. John, 161. J. C. Black. \$4,-
 341.58. \$1,200 and R.
Cleburne, Ho. Conf., H. H. Johnston.
Dallas, All SS., 134. F. L. Carrington.
 — Incarn., 379. J. T. Lodge.
 — St. Matt., 675, H. T. Moore.
Denison, St. Luke, 350. T. J. O. Curran.
 \$7,000. \$2,500 and R.
Fort Worth, St. Andr., 559. B. B. Ramage.
 — Trin., 241. C. A. Roth. \$4,000. \$1,800.
Gainesville, St. Paul, 160. L. L. Swan. R.
Paris, Ho. Cross, 129. J. K. Black.
Sherman, St. Steph., 178.
Terrell, G. Shep., 96. E. R. Allman.
Texarkana, St. Jas., 235. J. B. Whaling.
 \$5,000. \$1,800 and R.

Missions

Clarksville, Chr., 30. R. Morgan.
Comanche, St. Matt., 36. J. Power.
Dublin, Trin. T. Booth.
Ennis, St. Thom.
Forney, Ho. Trin., 17.
Graham, Ho. Spir., 12. E. Wickens.

Greenville, St. Paul, 41.
Hamilton, St. Mary, 50. T. Booth. R.
Hillsboro, St. Mary, 45. E. Wickens. \$550.
 \$200.
Honey Grove, St. Mark, 33. R. Morgan.
Kaufman, Our Merc. Sav., 19.
McKinney, St. Pet., 75. L. C. Birch. \$900.
 \$800 and R.
Oak Cliff, Chr., 97.
Sulphur Springs, St. Phil.
Waxahachie, St. Paul, 13.
Wichita Falls, G. Shep., 65.
Weatherford, All SS., 32. C. R. D. Crittenton.

Mission-Stations

Bowie, St. Nath.
Decatur, Asc.
Dallas, St. Mary, O. M. Yerger.
Denton, St. Barn., 14.
Henrietta, St. Adiens.
Grand Saline, St. John.
Hico, 2. T. Booth.
Mineola, Gr.
Mineral Wells, G. Shep., 22. E. Wickens.
Morgan, St. Pet., T. Booth.
Mt. Pleasant, St. Jas.

DIOCESE OF DELAWARE (1786)

Bishop

The Right Rev. F. J. Kinsman, D. D., LL. D.



Archdeacons

The Ven. G. C. Hall (Wilmington), The Ven. C. H. B. Turner (Lewes).
 Secretary—John S. Grohe, Wilmington.
 Treasurer—F. Bringhurst, Wilmington.
 Registrar—The Rev. H. B. Phelps, Newark.
 Chancellor—Chas. M. Curtis.

Standing Committee

The Revs. K. J. Hammond, H. B. Phelps, C. H. B. Turner and Messrs. E. G. Bradford, C. M. Curtis.

Examining Chaplains

The Ven. G. C. Hall, The Ven. C. H. B. Turner, The Rev. K. J. Hammond.

Brandywine Hundred , Gr., 20.	Milford , Chr., 57. E. H. J. Andrews. \$1-755.03.
Bridgeville , St. Mary, 19. C. E. Ball. \$145.76.	Millsborough , St. Mark, 30. L. W. Wells. \$414.23.
Camden , St. Paul, 47. B. F. Thompson. \$917.68.	Milton , St. John the Bapt., 25. C. A. Behringer. \$658. \$240.
Christiana Hundred , Chr., 160. W. H. Laird.	Newark , St. Thom., 115. H. B. Phelps. \$2,306.99. R.
Claymont , Asc., 49. J. H. Chesley. \$1-183.65. R.	New Castle , Imman., 184. \$3,858.02. R.
Clayton , Tr., 22. W. H. Groff. \$156.01.	Newport , St. Jas., 10. \$287.04. R.
Delaware City , Chr., 56.	Rehoboth , All SS., 23. E. H. J. Andrews. \$199.08.
Delmar , All SS., 45. A. E. Race. \$698.25.	Seaford , St. Luke, 102. C. E. Ball. \$1,572.70. R.
Dover , Chr., 110. B. F. Thompson. \$5-818.35. R.	Smyrna , St. Pet., 105. \$1,656.83. R.
Ellis Grove , St. Andr., 9.	Stanton , St. Jas., 40. \$569.24.
Georgetown , St. Paul, 86. D. W. Gateson. \$1,714.27. R.	Talleyville , Gr., 20. J. H. Chesley. \$807.21. R.
Greenville , Chr., 176. W. H. Laird. \$5-485.79. R.	Trin. P. O. , Trin., 10. L. W. Wells. \$30.50.
Hartly , St. Mart., 16. W. H. Groff. \$14.44.	Wilmington , Calv., 140. J. R. Peckham. \$1,989.56. R.
Indian River , St. Geo., 17. D. W. Gateson. \$369.72.	— Imman., 160. K. J. Hammond. \$5-318.22. R.
Laurel , St. Phil., 101. A. E. Race. \$1-241.51. R.	— St. Andr., 482. H. W. Wells, C. O. Dantzer. \$8,368.05. \$3,000.
Lewes , St. Pet., 100. C. H. B. Turner. \$2,157.62. R.	— St. John, 440. G. C. Hall, C. H. Holmead. \$9,427.76. R.
Little Creek , St. Mark, 13. A. E. Race. \$37.42.	— St. Matt., 28. W. Homewood. \$88.35.
Little Hill , St. John, 24.	— St. Mich., 14. \$507.14.
Little Neck , Trin., 10.	— Tr., 486. F. M. Kirkus, R. L. Wolven. \$12,000. \$3,000 and R., \$1,000.
Marshallton , St. Barn., 78. \$1,295.44.	— Ho. Trin., 257. F. M. Kirkus, R. L. Wolven, A. E. Clay. \$4,095.05. R.
Middletown , St. Anne, 173. P. L. Donaghay. \$3,000. R.	

DIOCESE OF DULUTH (1907).

Bishop

The Right Rev. J. D. Morrison, D. D., LL. D.



Archdeacon

The Ven. H. F. Parshall, Cass Lake.
 Secretary—The Rev. F. C. Coolbaugh, Cloquet.
 Treasurer—Mr. J. W. Lyder, Jr., Duluth.

Registrar—The Rev. E. Spencer Murphy, Wadena.
Chancellor—The Hon. Page Morris, Duluth.

Standing Committee

The Revs. H. F. Parshall (Pres.), F. C. Coolbaugh, J. G. Ward, J. R. Alten (Secy.) and Messrs. J. H. Beatty, W. E. Magner, J. A. Brown, G. H. Crosby.

Examining Chaplains

The Revs. F. C. Coolbaugh, A. Carswell, J. G. Ward, G. E. Platt, J. R. Alten.

- Aitkin, St. John, 34. \$95.90. \$100.
Alexandria, Emman., 38. S. L. Mitchell. \$791.11. \$350.
Aurora, A. Carswell.
Ashley, St. John, 18. S. L. Mitchell. \$107.06.
Barnesville, St. Barth., 24. J. C. Ward. \$240.
Bemidji, St. Barth., 42. H. F. Parshall. \$300.91. \$103.35.
Bena, St. Matt., 32. C. T. Wright. \$36.14.
Bend of the River, St. Phil., 17. \$14.25.
Beaudette, St. John, 10. B. Campbell. \$235. \$15.
Baulieu, Epiph., 66. E. C. Kah-o-Sed. \$128.71.
Brainerd, St. Paul, 105. J. R. Alten. \$2,710.
Breckenridge, St. Paul, 13. D. F. Thompson. \$264.32.
Brook Park, 1. I. Houlgate.
Cass Lake, Prince of Peace, 27. C. T. Wright. \$111.45.
 — St. Pet., 43. H. F. Parshall. \$685.04.
Cloquet, St. Andr., 125. F. C. Coolbaugh. \$2,500. \$1,000 and R.
Coleraine, G. Shep., 40. \$1,218.71.
Crookston, Chr., 115. S. J. Hedelund. \$1,475. \$1,000 and R.
Detroit, St. Luke, 52. \$930.85.
Duluth, Ho. Apos., 64. E. B. Collier. \$490.44. R.
 — St. Andr., 38. A. H. Wurtele. \$730.
 — St. John, 84. D. H. Quinn. \$1,751.79.
 — St. Paul, 602. A. W. Ryan, R. S. Read. \$60,297.75. \$3,000 and R.
 — St. Pet., 65. W. E. Harmann. \$387.17.
 — Trin. Pro-Cath., 200. T. W. Maclean. \$6,000.21. \$2,000.
East Grand Forks, All SS., 17. J. K. Burleson. \$9.
Ebro, St. Phil., 20. W. D. Smith. \$12.90.
Eveleth, St. John, 29. A. Carswell. \$617.68.
Fergus Falls, St. Jas., 88. J. G. Ward. \$3,000.67. \$1,400 and R.
Glenwood, St. Paul, 17. T. C. Hudson. \$160.93.
Grand Rapids, Ho. Comm., 50. J. G. Larsen. \$915.45. \$800 and R.
Hallock, St. John, 58. \$544.59.
Hibbing, Chr., 80. F. Durant. \$2,500. \$1,200 and R.
Hinckley, Trin., 10. I. Houlgate. \$16.75.
International Falls, Ho. Trin., 37. B. Campbell. \$410.
Lake Park, St. John, 18. \$176.08.
Leech Lake, G. Shep., 37. C. T. Wright. \$875.
Little Falls, Our Sav., 113. G. E. Platt. \$3,078.88.
Melrose, Trin., 15. S. L. Mitchell. \$277.80.
Mentor, G. Shep., 3. \$41.90.
Milaca, St. Luke, 7. I. Houlgate. \$6.85.
Moorhead, St. John, 71. \$2,077.21.
Mora, St. Jas., 10. I. Houlgate. \$12.59.
Moose Lake, I. Houlgate.
Nay Tah Waush, Samuel Mem. Ch., 37. W. D. Smith. \$179.21.
Onigum, St. John, 39. C. T. Wright. \$41.43.
Paynesville, St. Steph., 38. T. C. Hudson. \$751.70.
Perham, Redeem., 3. \$5.49.
Pine City, Gr., 16. I. Houlgate. \$13.56.
Ponsford, Breck Mem., 44. G. Smith. \$58.12.
Princeton, Hope Ch., 15. I. Houlgate. \$72.73.
Redby, St. Antipas, 41. F. W. Smith. \$50.49.
Red Lake, St. John, 69. F. W. Smith. \$70.22.
Rice, Union Chapl., 16. G. E. Platt. \$35.60.
Royalton, Gr., 57. G. E. Platt. \$436.28.
Sandstone, I. Houlgate.
Sauk Centre, G. Shep., 68. S. L. Mitchell. \$1,464.74.
St. Cloud, 208. A. W. Farnum. \$1,534.30.
St. Vincent, Chr., 39. J. E. Kimberley. \$685.77.
Sauk Rapids, Gr., 41. A. W. Farnum. \$103.36.
Staples, St. Alban, 50. T. J. E. Wilson. \$712.59.
Sturgeon Lake, 1. I. Houlgate.
Swanville, Cong. Ch., 3. G. E. Platt. \$3.67.
Tower, St. Mary, 12. \$432.21.
Two Harbors, St. Paul, 24.
Virginia, St. Paul, 45. A. Carswell. \$2,366.10.
Wadena, St. Helen, 37. E. S. Murphy. \$678.02.
Warroad, St. Pet., 22. B. Campbell. \$717.02.
White Earth, St. Columba, 125. J. Johnston, L. Manypenny. \$1,000 and R., \$300.
White Pine, I. Houlgate.
Williams, St. Jas., 5. B. Campbell. \$189.83.
Willow River, St. Jude, 7. I. Houlgate. \$88.43.

MISSIONARY DISTRICT OF EASTERN OKLAHOMA (1910).

Bishop

The Right Rev. T. P. Thurston, D. D.



Secretary and Registrar—The Rev. G. C. Gibbs, Tulsa.

Treasurer—Mr. E. C. Million, McAlester.

Chancellor—Judge P. C. West, Muskogee.

Council of Advice

The Revs. G. A. Ottmann, S. G. Welles and Messrs. D. H. Kelsey, J. N. Newcomb.

Examining Chaplains

The Revs. G. A. Ottmann, H. J. Llwyd, G. C. Gibbs.

McAlester, All SS., 154. J. Grainger. \$2-505. \$1,159 and R.
Muskogee, Gr., 341. H. J. Llwyd. \$5,425.81. \$2,020 and R.
Tulsa, Trin., 230. G. A. Ottmann. \$4,004.15. \$2,195 and R.

Organized Missions

Bartlesville, St. Luke, 53. W. Metcalf. \$664.90. \$108.25 and R.
Checotah, St. Mary, 35.
Chelsea, Redeem., 48. S. G. Welles. \$1-127.73. \$340.
Claremore, St. Paul, 21. J. A. Gardner. \$527.51. \$175.
Coalgate, St. Paul, 43. \$203.05. \$168.75.
Dewey, 10. W. Metcalf. \$381.28.
Durant, St. Paul, 10. J. Grainger. \$123.60.
Hartshorne, Trin., 13. J. Grainger. \$93.63. \$40.
Hugo, St. Aug., 29. F. P. Keicher. \$7.15.
Lehigh, St. Andr., 33. \$209.66. \$120 and R.
Nowata, St. Mark, 34. S. G. Welles. \$226.58. \$113.50.
Oak Lodge, St. John, 17. E. F. Wilcox. \$191.89. \$8.05.
Okmulgee, Redeem., 54. G. C. Gibbs. \$2-001.52. \$175.
Pawhuska, St. Thom., 44. W. Metcalf. \$278.94. \$123.10.

Pryor, Messiah, 18. \$123.06.
Sapulpa, G. Shep., 60. G. C. Gibbs. \$428.66. \$88.54.
Tahlequah, All SS., 21. W. Metcalf. \$207.10. \$124.
Vinita, St. John, 59. W. H. Talmage. \$849.67. \$350.59 and R.
Wagoner, St. Jas., 36. W. Metcalf. \$222.48. \$103.98 and R.

Unorganized Missions

Ada, 20. \$42.29.
Afton, St. Andr., 6. S. G. Welles. \$6. \$5.
Alluwe, Transfig., 11. S. G. Welles. \$124.49. \$7.
Antlers, 17.
Atoka, St. Paul, 15. J. Grainger.
Bristow, St. Geo., 15. G. C. Gibbs. \$0.55.
Collinsville, 10. S. G. Welles.
Eufaula.
Idabel.
Miami, S. G. Welles.
Muskogee, St. Phil. (Col.), 18. A. C. Roker. \$375.50. \$17.50.
Spiro. (See Oak Lodge.)
Texanna, 1.
Tishomingo, 4. F. P. Keicher.
Weleetka, St. Andr., 7. G. C. Gibbs. \$14.91.
Scattered, 200.

DIOCESE OF EAST CAROLINA (1883).**Bishop**

The Right Rev. R. Strange, D. D.



Secretary—The Rev. F. N. Skinner, Beaufort, N. C.

Treasurer—Mr. T. D. Meares, Wilmington, N. C.

Registrar—The Rev. F. N. Skinner, Beaufort, N. C.

Chancellor—Mr. G. Rountree, Wilmington, N. C.

Standing Committee

The Revs. N. Harding (Pres.), F. N. Skinner (Secy.), R. B. Drane, D. D. and Messrs. G. H. Roberts, F. R. Rose.

Examining Chaplains

The Revs. F. C. Smith, N. Harding, R. B. Drane, D. D., T. P. Noe, W. H. Milton, D. D.

- Atkinson, St. Thom., 13.
 Aurora, Chapl. of the Cross, 113. J. H. Crosby.
 — Colored Miss., 10. W. G. Avant.
 Avoca, Ho. Innoc., 10.
 Ayden, St. Jas., 15. J. W. Fulford. \$800 and \$100 for R. (also Miss. at Grifton, Winterville).
 Bath, St. Thom., 39.
 Beaufort, St. Clem., 28. J. L. Taylor.
 — St. Paul, 50. F. N. Skinner.
 Beaufort Co., Calv., C. D. Malone.
 — Trin., 30. C. D. Malone.
 — Zion, 140.
 Belhaven, St. Jas., 67.
 — St. Mary (Col.), 40. W. G. Avant.
 Boardman, St. Jude, 12.
 Bonnerston, St. John, 29. J. H. Crosby.
 Burgaw, St. Mary, 9. J. E. Williams.
 Camden, St. Joseph, 17. C. F. Smith.
 Clinton, St. Paul, 31. J. E. Williams.
 Columbia, St. Andr., 23.
 Craven Co., St. Thomas, 10. B. F. Huske.
 Creswell.
 Cumberland Co., St. Thom., 16. C. N. Tyndell.
 Duplin and Sampson Co.'s, Miss., 34. J. E. Williams.
 Edenton, St. Paul, 114. R. B. Drane.
 — St. John Evang. (Col.), 37. W. J. Her-
 ritage.
 Edward, The Redeem., 23. J. H. Crosby.
 Elizabeth City, Chr., 168. C. F. Smith.
 — St. Phil. (Col.), 25. W. G. Avant.
 Fairfield, All SS., 7.
 Faison, St. Gabr., 9. J. E. Williams.
 Farmville, Emman., 17. J. H. Griffith.
 Fayetteville, St. John, 409. C. N. Tyndell.
 — St. Phil. C. N. Tyndell.
 — St. Jos. (Col.), 96. S. A. Morgan.
 Gatesville, St. Mary, 29. W. R. Noe.
 Goldsboro, St. Steph., 179. J. H. Dickin-
 son. \$2,700. \$1,400 and R.
 — Col. Miss., 12. J. W. Herritage.
 Greenville, St. Paul, 38.
 — St. Andr., 10. W. G. Avant.
 Hamilton, St. Martin, 26. M. E. Bethea.
 Hertford, Ho. Trin., 90. B. S. Lassiter.
 — G. Shep., B. S. Lassiter.
 Hope Mills, Chr., 68. N. C. Duncan.
 Hyde Co., St. Geo., 45.
 Janesville, M. E. Bethea.
 Kinston, St. Mary, 105. J. H. Griffith.
 — St. Aug. (Col.), 29. J. W. Herritage.
 Lake Waccamaw, 8.
 Lenoir Co., Ho. Innoc., 36. F. N. Skinner.
 Maxton, St. Matt., 8. N. C. Duncan.
 Murfreesboro, St. Barn., 7. W. R. Noe.
 Newbern, Chr., 288. B. F. Huske.
 — All SS. B. F. Huske.
 — St. Cyp. (Col.), 219. J. L. Taylor.
 Oriental, Miss., 9. B. F. Huske.
 Pantego, St. Aug.
 Pitt Co., St. John, 56. J. W. Fulford.
 Plymouth, Gr., 66.
 Red Springs, St. Steph., 18. N. C. Duncan.
 Roper, St. Luke, 51.
 — Col. Miss., 41. W. J. Herritage.
 Roxobel, St. Mark, 23. M. E. Bethea.
 Scuppernong, St. Dav., 58.
 Sladesville, St. John, 16.
 Snow Hill, St. Barn., 26. J. H. Griffith.
 Southport, St. Phil., 18.
 Stonewall, 3. B. F. Huske.
 Sunbury, St. Pet., 11. W. R. Noe.
 Swan Quarter.
 Trenton, Gr., 9. F. N. Skinner.
 Vanceboro, St. Paul, 40. C. D. Malone.
 Warsaw, 12. J. E. Williams.
 Washington, St. Pet., 260. N. Harding.
 \$1,500 and R.
 — St. Paul (Col.), 48. W. G. Avant.
 Weeksville, St. John, 14. C. F. Smith.
 Williamston, Adv., 69. M. E. Bethea.
 Wilmington, G. Shep., 198. T. P. Noe.
 — St. Jas., 591. W. H. Milton.
 — St. John, 204. W. E. Cox. J. Car-
 michael.
 — St. Mark (Col.), 280. W. B. Suthern,
 Jr. \$3,072. \$800 and R.
 — St. Paul, 40.
 Windsor, St. Thom., 72. W. R. Noe. \$1,200
 and R.
 Winterville, St. Luke, 12. J. W. Fulford.
 Winton, St. John, 21. W. R. Noe.
 Woodville, Gr., 32. M. E. Bethea.
 Yatesville, St. Matt., 24.

MISSIONARY DISTRICT OF EASTERN OREGON

Bishop

The Right Rev. R. L. Paddock, D. D.



Secretary—The Rev. B. A. Warren, The Dalles.

Treasurer—Mr. W. L. Allan, The Dalles.

Registrar—The Rev. B. A. Warren, The Dalles.

Chancellor—James D. Slater, La Grande.

Council of Advice

The Revs. C. Quinney, U. H. Gibbs and Messrs. Wm. Smith, M. Bronson, M. D.

Examining Chaplains

The Revs. U. H. Gibbs and E. T. Simpson.

Baker City , St. Steph., 120. J. N. Barry. \$2,087.06. \$1,100 and R.	Nyssa , 24.
Canyon City , St. Thom., 44.	Pendleton , Redeem., 162. C. Quinney.
Cove , Asc., 30. C. H. Powell. \$2,074. \$1,000 and R.	Prairie City , St. John, 5.
Heppner , All SS., 37.	Sumpter , St. Paul, 5.
Hood River , St. Mark, 90. E. T. Simpson.	The Dalles , St. Paul, 100. B. A. Warren. \$2,238.75. \$1,000 and R.
Klamath Falls , Redeem., 40. H. C. Collins. \$1,500. \$1,200 and \$240 for R.	Union , St. John, 10. C. H. Powell. \$78.
La Grande , St. Pet., 100. U. H. Gibbs. \$900 and R.	Vale , Trin., 23.
	Weston , All SS., 14. C. Quinney.

DIocese OF EASTON (1868)

Bishop

The Right Rev. W. F. Adams, D. D., LL. D., D. C. L.



Secretary—The Very Rev. E. R. Rich, Easton.

Treasurer—Hon. W. H. Adkins, Easton.

Registrar—The Rev. H. Davies, Easton.

Chancellor—Hon. J. A. Pearce, Chestertown.

Standing Committee

The Revs. W. Schouler, W. Y. Beaven, D. Howard, W. Coale, E. R. Rich.

Examining Chaplains

The Revs. G. C. Sutton, W. Y. Beaven, J. F. Kirk.

Easton, Trin. Cath., 143. Bp. Adams. E. R. Rich. \$1,379.92. \$700 and Deanery.

Caroline County

Denton, St. Mary's Whitechapel Par., Chr., 104. J. G. Gantt. \$2,000. \$508.37 and R.

Greensboro, Ho. Trin. Par., Ho. Trin., 21. L. G. Morony. \$363.51. \$350 and R.

Hillsboro, St. John's Par., St. Paul, 54. W. F. Dickinson. \$389.07. \$439.99 and R.

Cecil County

Chesapeake City, Augustine Par. \$16.

Earleville, North Sassafras Par., St. Steph., 85. W. A. Coale. \$1,647.37. \$600 and R.

Elkton, Trin. Par., Trin.

Andora, Trin. Par., St. Andr., 154. \$1,673.11. \$720 and R.

North East, North Elk Par., St. Mark, 114. O. H. Murphy. \$1,318.82. \$600 and R.

Port Deposit, St. Jas., 55. A. W. Seabrease. \$1,100.59. \$629.70.

Dorchester County

Cambridge, Great Choptank Par., Chr.

Maple Dam, St. Jas.

Neck District, St. John, 387. T. B. Barlow. \$1,000 and R.

East New Market, St. Steph. Par., St. Steph. Preston, Epiph.

Vienna, St. Paul's Par., 80. J. L. Showell. \$543.52. \$678 and R.

Kent County

Chestertown, Chester Par., Emman., 161. H. B. Martin. \$2,213.89. \$700 and R.

Fairlee, St. Paul's Par., 112. T. M. Sharpe. \$133. \$600 and R.

Worton, I. U. Par., Chr., 25. S. S. Hepburn. \$300. \$230.

Near Kennedyville, Shrewsbury Par., Shrewsbury Ch.

Galena, St. Andr. Chap., 67. H. W. Robinson. \$2,187.32. \$600 and R.

Massey, North Kent Par., St. Clem.

Millington, Ho. Cross Chapl., 68. C. R. Birnbach. A. Ware. \$2,038.44. \$700 and R. \$200.

Queen Anne's County

Centerville, St. Paul's Par., St. Paul, 200. W. B. Stehl. \$5,000. \$1,200 and R.

Church Hill, St. Luke's Par., St. Luke.

Sudlersville, St. Andr. Chapl, 119. C. McL. Howard. \$1,437.18. \$750 and R.

Stevensville, Chr. Ch. Par., Chr., 75. S. B. Eshoo. \$1,219.84. R.

Queenstown, Wye Par., St. Luke.

— St. Luke's Chapl., 82. J. A. Brown. \$525.72. \$262.50 and R.

Somerset County

Crisfield, St. Barthol. Par., St. John.

Annamessix, St. Paul, 84. J. V. Ashworth. \$814.23. \$467.72.

Princess Anne, Somerset Par., St. Andr.

Mobie, All SS. Miss., 167. C. H. Weaver. \$2,627.64. \$1,000 and R.

Talbot County

Easton, St. Pet. Par., Chr., 200. H. Davies. \$3,800. \$1,200 and R.

Talbot County R. D. , All SS. Par., All SS. Ch. Cordova , G. Shep. Chap., 90. W. Y. Beaven. \$899.77. \$454.08 and R.	Spring Hill , Spring Hill Par., St. Paul. Quantico , St. Phil.
St. Michaels , St. Michaels Par., Chr.	Mardella , Presbyterian Ch., 123. W. H. Darbie. \$934.90. \$450.05. and R.
Claiborne , Ho. Innoc.	Salisbury , Salisbury Par., St. Pet., 233. D. Howard. \$4,565.19. \$1,200 and R.
Royal Oak , St. Paul, 150. J. F. Kirk. \$2,800. \$700 and R.	Worcester County
Trappe , Whitemarsh Par., St. Paul, 62. T. H. M. Ockford. \$247.56. \$62.50.	Berlin , Worcester Par., St. Paul.
Oxford , Ho. Trin. Par., Ho. Trin., 91. G. C. Sutton. \$875.95. \$400 and R.	Ocean City , St. Paul-by-the-Sea, 154. S. A. Potter. \$1,800. \$1,000 and R.
Easton R. D. , Miles River Par., All Faith. 40. W. Y. Beaven. \$129.38. \$100 and R.	Pocomoke City , Pocomoke Par., St. Mary. — St. Stephen, 86. L. L. Williams. \$831.34. \$450 and R.
Wicomico County	Snow Hill , All Hallows Par., All Hallows.
Green Hill , Stepney Par., St. Barth.	Stockton , Ho. Cross Chapl., 110. W. F. Allen. \$2,004.39. \$900 and R.
Tyaskin , St. Mary's Chapl., 38. W. H. Dar- bie. \$232.66. \$150.	

DIOCESE OF ERIE (1910)

Bishop

The Right Rev. R. Israel, D. D.



Archdeacons

The Ven. R. S. Radcliffe (Ridgway), The Ven. D. E. S. Perry, D. D. (Meadville).

Secretary—The Rev. F. T. Cady, Port Allegany.

Treasurer—Mr. T. W. Shacklett, Erie.

Registrar—The Rev. A. S. Payzant, Erie.

Chancellor—Mr. A. B. Osborne, Erie.

Standing Committee

The Revs. M. Aigner (Pres.), W. S. Jones, D.D., J. E. Reilly, D. D. (Secy.), W. H.
Jones and Messrs. J. Dick, H. A. Hall, H. K. Gregory, E. V. D. Selden.

Examining Chaplains

The Revs. L. M. A. Haughwout, W. H. Jones, D. E. S. Perry, D. D.

Bradford , Asc., 330. W. H. Overs. \$3,- 985.86. \$1,500 and R.	Erie , St. Paul, 687. W. S. Jones. \$12,- 479.69. \$2,500 and R.
Brockwayville , 12. Archd. Radcliffe. \$20.75. \$20.75.	— St. Mark, 349. F. S. Gray. \$2,296.88. \$1,200.
Brookville , Ho. Trin., 25. H. Mitchell. \$429.58. \$180.	— Trin., 311. A. S. Payzant. \$2,836.21. \$1,200 and R.
Cambridge Springs , Trans., 12. L. M. A. Haughwout.	Fairview , Trin., 33. W. Archbold. \$115.73. \$84.
Clearfield , St. Andr., 104. J. F. John. \$1,- 393.94. \$1,000.	Farrell , St. Paul, 7. E. J. Owen. \$95.44.
Coalport .	Foxburg , Our Father, 73. O. C. Fox. \$1,- 776.94. \$800 and R.
Conneautville , Trin., 13. \$28.85.	Franklin , St. John, 427. M. Aigner. \$9,- 486.88. \$2,400 and R.
Corry , Emman., 183. G. H. Sharpley. \$1,- 901. \$1,000 and R.	Gazzam , 2.
Driftwood , 2. M. L. Tate.	Gearhartville , St. Saviour, 47. C. N. Smith. \$103.60. \$65.
DuBois , Our Sav., 185. G. F. Potter. \$2,- 229.78. \$1,020.	Greenville , St. Clem., 115. W. R. Holloway. \$1,446.31. \$800.
Eldred , St. Matt., 20. W. E. VanDyke. \$164.90. \$100.	Grove City , Epiph., 10. E. H. Perry. \$265. \$180.
Ellwood City , St. Luke, 27. D. E. S. Perry \$98.85.	Hawk Run , G. Shep., 113. C. N. Smith. \$283.87. \$240.
Emporium , Emman., 153. M. L. Tate. \$2,- 116.61. \$1,000 and R.	Houtzdale , Ho. Trin., 56. C. N. Smith. \$351.89. \$180.

Johnsonburg , St. Martin, 23. H. Mitchell \$892.22. \$300 and R.	Port Allegany , St. Joseph, 79. F. T. Cady. \$844.21. \$800 and R.
Kane , St. John, 105. C. M. Conant. \$1,-479.30. \$960.	Punxsutawney , Chr., 86. J. M. Rich. \$914.51. \$1,000 and R.
Kinzua , St. Luke, 23. \$161.49. \$64.47.	Reynoldsville , Ho. Spir. J. M. Rich.
Lawsonham , Ho. Comm., 10. O. C. Fox. \$12.12.	Ridgway , Gr., 256. R. S. Radcliffe. \$3,-945.31. \$1,500 and R.
Meadville , Chr., 485. L. M. A. Haughwout. \$5,336.27. \$1,200 and R.	Saint Mary's , St. Agnes, 49. H. Mitchell. \$1,512.75. \$600.
Mercer , St. Edmund, 28. E. H. Perry. \$330.63. \$120 and R.	Sharon , St. John, 460. E. J. Owen. \$8,-263.87. \$1,600 and R.
Mt. Jewett , St. Marg., 34. C. M. Conant. \$302.71. \$150.	Smethport , St. Luke, 265. W. E. Van Dyke. J. H. McCandless. \$5,122.13. \$1,200 and R.
New Castle , St. Andr., 73. R. G. Roscamp. \$975.52. \$300.	Sugar Hill , Intercessor, 8. H. Mitchell. \$16.57. \$12.
— Trin., 518. D. E. S. Perry. \$16,042.08. \$2,500.	Tidioute , Chr., 36. \$205.14. \$66.63.
North East , Ho. Cross, 55. W. Archbold. \$886.92. \$500 and R.	Titusville , St. Jas., 143. T. R. Yates. \$3,-069.01. \$1,000.
North Girard , Gr., 35. W. Archbold. \$713.71. \$500.	Townville , Calv., 6. W. C. Cady. \$66.08. \$5.32. R.
Oil City , Chr., 589. J. E. Reilly. \$5,599.99. \$2,400 and R.	Union City , St. Matt., 25. W. Cady. \$389.30. \$360.
Osceola Mills , St. Laurence, 65. C. N. Smith. \$774.92. \$400.	Uniontown , Miss. M. Aigner.
Pardoe , St. Dav., 12. E. H. Perry. \$18.81. \$18.81.	Waterford , St. Pet., 33. W. Cady. \$218.89. \$120.
Polk , St. John, 12. M. Aigner. \$40.	Warren , Trin., 423. W. H. Jones. \$6,-391.72. \$2,300 and R.
	Youngsville , St. Saviour, 24. \$71.61. \$45.60.

DIOCESE OF FLORIDA. (1838).

Bishop

The Right Rev. E. G. Weed, S. T. D.



Archdeacons

The Ven. W. Wyllie (Eastern), The Ven. C. Grubb (Middle), The Ven. J. H. Brown (Western), The Ven. _____ (Colored Work).

Secretary—The Rev. J. H. Brown, Pensacola.

Treasurer—Mr. T. Knight, Jacksonville.

Registrar—The Rev. B. G. White, Jacksonville.

Chancellor—Mr. W. W. Hampton, Gainesville.

Standing Committee

The Revs. V. W. Shield, D. D., L. Fitz-James Hindry, J. H. Brown, and Messrs. G. R. DeSaussure, G. C. Bedell, H. E. Dotterer.

Examining Chaplains

The Revs. V. W. Shield, D. D., W. T. Cavell, J. H. Brown, W. Wyllie.

Alton , St. John, 14. C. Grubb. \$217.70.	Fernandina , G. Shep. (Col.), 40. L. A. Wye. \$145.57.
Apalachicola , Trin., 98. T. J. Purdue. \$1,-249.35.	— St. Pet., 105. L. A. Wye. \$2,817.01. \$1,200 and R.
Arredondo .	Fort George , St. Geo., 25. W. Brayshaw. \$63.22.
Carrabelle , Asc., 4. T. J. Purdue. \$13.54.	Fulton , Our Sav., 2. W. Brayshaw. \$20.47.
Cedar Key , Chr., 15. H. Harris. \$88.15.	Gainesville , Ho. Trin., 174. R. H. Edwards. \$2,062.88.
Century , St. Andr., 6. H. W. Ticknor. \$104.22.	— St. Aug. (Col.), 14. J. Speight. \$137.37.
Crescent City , Ho. Comf., 37. A. McGinnis. \$908.97.	Glen , St. Mary, C. Grubb.
DeFuniak Springs , St. Agatha, 33. A. C. S. Smyth. \$705.92.	Goulding , Epiph., H. W. Ticknor.
Federal Point , St. Paul, 19. \$285.37.	Green Cove Springs , St. Mary, 27. \$581.43.

Greenville , 3. C. Grubb. \$20.94.	Orange Park , Gr. H. D. Speakman. \$7.65.
Hibernia , St. Marg.	Pablo Beach , St. Paul-by-the-Sea, 20. P. W. Fauntleroy. \$53.42.
High Springs , St. Barth., 2. W. T. Cavell. \$50.21.	Palatka , St. Mary (Col.), 30. W. T. Wood. \$196.72.
Huntington , All SS. A. McGinnis. \$1.50.	— St. Mark, 153. W. Wyllie. \$2,004.71. R.
Interlachen , St. Andr., 5. \$56.31.	Pensacola , Chr., 426. J. H. Brown. \$10-162.91. \$2,500.
Jacksonville , G. Shep., 430. J. L. Patton. \$15,022.71.	— St. Cyp. (Col.), 56. D. D. Moore. \$122.03.
— St. Andr., 225. R. E. Campbell. \$3-500. R.	— St. Kath., 82. G. Knauff. \$2,404.76.
— St. John, 1,000. V. W. Shields. \$14-287.77.	Quincy , St. Paul, 40. C. H. H. Bloor. \$585.01.
— St. Mary, 200. G. H. Harrison. \$3-000. \$1,500 and R.	San Mateo , St. Matt., 10. W. Wyllie. \$13.75.
— St. Phil. (Col.), 200. M. E. Spatches. \$1,500. \$1,000 and R.	— St. Cyp. (Col.), 51. P. W. Cassey. \$487.50.
— St. Steph., 19. G. H. Harrison. \$152.56.	South Arlington , St. Paul, 18. P. W. Fauntleroy. \$377.90.
Lake City , St. Jas., 44. W. T. Cavell. \$1-436.45. \$1,000 and R.	South Jacksonville , All SS., 62. P. W. Fauntleroy, \$963.83.
Live Oak , St. Luke, 42. C. C. Leman. \$1-158.81.	St. Augustine , Trin., 244. L. Fitz-James Hindry. \$6,506.14.
Lloyd , St. Clem., 13. J. T. Lewis. \$147.	Starke , St. Mark, 31. H. Harris. \$1,216.01. \$1,200 and R.
Macclenny , St. Jas., 7. C. Grubbs. \$59.38.	Tallahassee , St. John, 176. J. H. Davet. \$3,010.93.
Madison , St. Mary, 8. C. Grubb. \$84.20.	— St. Mich. and AA., 14. Prof. F. H. Cardozo. \$139.43.
Mayport , 6. \$22.93.	Waldo , St. Paul, 6. H. Harris. \$15.69.
Mandarin , Our Sav., 18. H. D. Speakman. \$105.43.	Warrington , St. John, 41. G. Knauff. \$236.08.
Marianna , St. Luke, 40. J. W. Foster. \$868.67. R.	Wewahitchka , St. John-the-Bapt., 7. T. J. Purdue. \$42.64.
Melrose , Trin., 10. H. Harris. \$87.37.	
Milton , St. Mary, 31. C. E. McDougall. \$431.12.	
Monticello , Chr., 46. J. T. Lewis. \$1,657.08.	
New Berlin , Our Merc. Sav., 18. W. Brayshaw. \$78.25.	

DIOCESE OF FOND DU LAC. (1874).

Bishop

The Right Rev. R. H. Weller, D. D.



Archdeacons

The Ven. B. T. Rogers, Fond du Lac, The Ven. R. J. Campbell, Oconto, The Ven. E. M. Thompson, Stevens Point.

Secretary—The Rev. L. D. Hopkins, Big Suamico.

Treasurer—Mr. E. J. Perry, Fond du Lac.

Registrar—The Rev. H. B. Sanderson, North Fond du Lac.

Standing Committee

The Revs. A. P. Curtis (Pres.), D. Upjohn (Secy.), J. F. Kieb, N. D. Stanley and Messrs. J. B. Perry, G. L. Field, E. R. Herren.

Examining Chaplains

The Ven. B. T. Rogers, A. Q. Davis and F. A. Sanborn.

Abbotsford, St. Marg., C. E. Huntington.**Algoma**, St. Agnes-by-the-Lake, 68. H. W. Blackman. \$785. \$450 and R.**Amherst**, St. Olaf, Archdn. of Stevens Point.**Antigo**, St. Ambr., 80. A. W. Griffin. \$2-800. \$1,100 and R.**Appleton**, All SS., 152. \$2,614.74. \$1,200 and R.**Ashland**, St. Andr., \$1,089.66. \$1,016.46 and R.**Bayfield**, Chr., J. E. Hodson.**Berlin**, Trin., 29. A. Q. Davis. \$668.66. \$665 and R.**Big Suamico**, St. Paul, 57. L. D. Hopkins. \$300. \$150 and V.**Chilton**, St. Boniface, 60. A. A. Mueller. \$344.15. \$221.64 and R.**Eagle River**, St. Ignatius, 36. A. N. Samwell. \$948.05. \$240 and R.**Fish Creek**, Atone. J. Jameson. \$21.13. \$15.33.

Fond du Lac , St. Paul's Cath., 483. F. A. Sanborn, Rt. Rev. R. H. Weller, C. W. Douglas, B. T. Rogers, E. M. Thompson, R. J. Campbell. \$4,494.72. \$1,200 and R.	Oakfield , St. Mary, 36. H. B. Sanderson. \$184.18. \$117.
Gardner , Precious Blood, Archd. of Oconto.	Oconto , St. Mark, 158. R. J. Campbell. \$2,225.34. \$900 and R.
Grand Rapids , St. John, 88. A. C. Fliedner. \$984.31. \$399.64 and R.	Omro , St. John, F. S. Dayton.
Green Bay , Blessed Sacrament, '80. J. B. Gauthier. \$600. \$100 and R.	Oneida , Ho. Apos., 582. W. B. Thorn, G. Shelton. \$401.14. R.
— Chr., 316. J. F. Kieb. \$3,186.05. \$1,200 and R.	Oshkosh , Chr., F. S. Dayton.
Hayton , St. Mich. and AA., 23. A. A. Mueller. \$116.45. \$111.65.	— Trin., 569. J. W. Greenwood. \$6,462.41. \$2,200 and R.
Jacksonport , Ho. Nativ., 41. J. Jameson. \$136. \$65.08 and R.	Plymouth , St. Paul, 146. D. Upjohn. \$2,360.32. \$950 and R.
Kaukauna , All SS., 15. B. P. T. Jenkins. \$173.76. \$98.73.	Rhineland , St. Aug., 158. J. M. Johnson, A. N. Samwell. \$2,455.75. \$999.96 and R.
Manitowoc , St. Jas., 190. J. Oliphant. \$6,916.87. \$995.50.	Ripon , St. Peter, 183. A. C. Chapman. \$2,222.54. \$900 and R.
Marinette , St. Paul, 179. W. H. Willard-Jones. \$2,491.65. \$1,200 and R.	Rosendale , St. Mark, A. C. Chapman.
Marshfield , St. Alb., 54. H. M. Walters. \$1,395.21. \$920 and R.	Shawano , St. John, 28. W. C. Bimson. \$456.26. \$290.
Medford , St. Mary, 38. C. E. Huntington. \$323.64. \$240.	Sheboygan , Gr., 170. A. P. Curtis. \$11,224.57. \$885 and R.
Menasha , St. Steph., 36. C. H. Walters. \$792.25. \$497 and R.	— Falls, St. Pet., 80. N. D. Stanley. \$1,200. \$700 and R.
Merrill , Asc., 51. J. R. Vaughn. \$817.56. \$300 and R.	Stevens Point , Intercession, 272. \$1,987.16. \$1,000 and R.
Mosinee , St. Jas., L. H. Grant.	Tomahawk , St. Barn., 45. J. R. Vaughn. \$422.07. \$275.
Nenah , Trin., 15. B. P. T. Jenkins. \$1,401.52. \$543.98.	Two Rivers , St. Paul, J. Oliphant.
Neillsville , St. Luke, 8. H. M. Walters. \$35.91. \$15.	Washburn , St. John, J. E. Hodson.
New London , St. John Evang., 37. W. T. Reynolds. \$813.43. \$293 and R.	Waupaca , St. Mark, 80. E. A. W. H. Wilson. \$926.75. \$800.
North Fond du Lac , St. Mich., 44. H. B. Sanderson. \$363.12. \$60.77 and R.	Waupun , Trin., 150. G. H. S. Somerville. \$958.97. \$612.
	Wausau , St. John, L. H. Grant.
	Westboro , St. Phil., 26. C. E. Huntington. \$207.30. \$187.92.

DIocese OF GEORGIA (1823)

Bishop

The Right Rev. F. F. Reese, D. D.



Secretary—The Rev. S. J. French, Brunswick.

Treasurer—Mr. W. K. Miller, Augusta.

Registrar—Mr. B. Gordon, Savannah.

Chancellor—Mr. W. K. Miller, Augusta.

Standing Committee

The Revs. C. T. Wright (Pres.), G. S. Whitney, S. B. Carpenter and Messrs. H. C. Cunningham, D. Holmes, E. S. Elliott (Secy.).

Examining Chaplains

The Revs. C. T. Wright, J. B. Lawrence, A. M. Rich, F. A. Brown, G. S. Whitney, W. T. Dakin.

Archdeacons

The Ven. D. W. Winn (Brunswick), The Ven. W. Johnson (Augusta), The Ven. J. B. Lawrence (Albany), The Ven. S. B. McGlohon (Savannah), and the Ven. R. Bright (for Colored Work).

Abbeville, 2.
Albany, St. Paul, 269. C. T. Wright. \$2,-704.69. \$1,600.
Americus, Calv., 86. J. B. Lawrence. \$2,-254.79. \$1,000 and R.
Augusta, Atone., 85. C. P. Holbrook. \$1,-311.23. \$1,000 and R.
 — Chr., 83. G. C. Williams. \$1,551.65. \$100.
 — G. Shep., 245. W. Johnson. \$5,534.90. \$1,500 and R.
 — St. Paul, 499. G. S. Whitney. \$13,-561.23. \$2,250 and R.
Bainbridge, St. John, 30. W. H. DuMoulin. \$267.05. \$105 and R.
Blackshear, All SS., 6. W. H. Heigham. \$15.
Blakely, Ho. Trin., 13. J. B. Lawrence. \$465.21. \$60.
Brunswick (Cypress Mills), St. Andr., 12. S. J. French. \$44.76.
 — St. Jude, 38. S. J. French. \$78.27.
 — St. Mark, 303. R. E. Boykin. \$3,-371.56. \$1,500 and R.
Camden County, Miss., 67. D. W. Winn. \$386.24. \$117.81 and R.
Cordele, Chr., 41. J. D. Miller. \$1,293.40. \$900.
Cuthbert, Epiph., 7. W. H. DuMoulin.
Darien, St. Andr., 93. S. J. French. \$1,-381.93. \$384.90 and R.
Dawson, Calv., 4. J. B. Lawrence. \$43.43. \$24.50.
Douglas, St. Andr., 10. G. A. Cornell. \$595.35. \$100 and R.
Dublin, Chr., 35. A. M. Rich. \$471.61. \$146.66.
Fitzgerald, St. Matt., 40. F. North Tumbon. \$617.94. \$180.54.
Frederica, Chr., 99. D. W. Winn. \$485.48. \$177.19 and R.
Groveton, Heav. Rest, 3. G. C. Williams.
Hawkinsville, St. Luke, 37. A. M. Rich. \$1,033.18. \$480 and R.
Jesup, St. Paul, 13. G. A. Cornell. \$140.04. \$78.10.
Lynwood, Miss. Sta., 2.
Perry's Mills, Miss. Sta., 8.
McRae, 4.
Pineora, Ho. Trin., 1. J. H. Ilsley. \$15.38.
Pooler, St. Jas., 10. J. H. Ilsley. \$52.04.

Quitman, St. Jas., 13. W. R. Agate. \$312.55. \$100.
Sandersville, Gr., 30. H. W. Robinson. \$1,-200 and R.
Savannah, Chr., 710. F. A. Brown, J. H. Gibboney, Jr. \$16,000. \$2,500 and R., \$1,200.
 — St. Mich. Chapl., 90. J. H. Gibboney, Jr. \$1,286.15. \$333.33.
 — St. John, 498. C. H. Strong. W. T. Dakin. \$11,644.46. \$3,791.68 and R.
 — St. Paul, 368. S. B. McGlohon. \$4,-059.39. \$1,800.
Statesboro, Miss. Sta., 4. J. H. Ilsley.
Thomasville, St. Thom., 102. W. H. Higgins. \$2,500. \$1,500 and R.
Tifton, St. Anne, 15. G. A. Cornell. \$228.78. \$180.
Valdosta, Chr., 15. W. R. Agate. \$421.98. \$179.17 and R.
Vienna, Pr. of Feace, 3. J. D. Miller. \$145.63. \$120.
Waycross, Gr., 130. W. H. Heigham, \$2,-500. \$1,200 and R.
Waynesboro, St. Mich., 13. G. C. Williams. \$251.89. \$100.08.

Colored Churches.

Albany, St. John, 14. C. B. Pritchett. \$153.20.
Augusta, St. Mary, 43. \$425.98. \$90.
Brunswick, St. Athan., 190. J. J. N. Thompson. \$813.66. \$700 and R.
Burroughs, St. Barth., 76. M. M. Weston. \$46.80.
Camden County, St. Mary's and Tarboro, 53. A. M. Forsyth. \$624.91. \$450.
Darien, St. Cyp., 82. F. M. Mann. \$1,319.12. \$685 and R.
Pennick, G. Shep., 30. J. J. N. Thompson. \$38.05.
St. Simon's Island, 28. D. W. Winn, G. R. Jackson. \$455.74. \$420.
Savannah, St. Aug., 52. M. M. Weston. \$327.93. \$100.20 and R.
 — St. Steph., 127. R. Bright. \$1,600. \$1,000 and R.
Thomasville, G. Shep., 29. J. S. Simmons. \$783.25. \$600 and R.

THE CHURCH IN HAITI

Gros Morne, U. L. Bastien.
Port-au-Prince, A. Battiste.
Aux Cayes, C. E. Benedict.
 — G. E. Benedict.
Buteau, J. J. Constant.
Coustard, V. Coulanges.
Port-au-Prince, A. Fargeau.
Petionville, Borgne, L. Jones.

Coustard, P. E. Jones.
Torbeck, L. D. Ledan.
 — P. Ledan.
Petit Fond, D. Michel.
Leogane, L. Paraison.
San Pedro de Macoris, San Domingo, B. I. Wilson.

MISSIONARY DISTRICT OF HANKOW

Bishop

The Right Rev. L. H. Roots, D. D.



Council of Advice

The Revs. L. B. Ridgely (Pres.), S. H. Littell (Secy.), F. E. Lund and Messrs. E. M. Merrins, M. D., H. B. Taylor, M. D., T. J. Hollander.

- Hankow**, The Cath. of St. Paul, 205. The Bishop, S. H. Littell, F. H. Lico, T. W. Hus, H. C. C. Yen, Yin-tsuing Liu.
- All SS., 33. S. H. Littell, H. Wang.
- St. John, 57. T. P. Maslin, W. C. Nich.
- St. Peter, 59. S. H. Littell, Y. K. Lico.
- Wuchang**, Nativity, 185. J. Jackson, L. B. Ridgely, D. Tyng, T. S. Tsang.
- St. Saviour, 60. R. E. Wood, C. Hu, T. Y. Lin.
- Hanyang**, T. H. Fu.
- Hanchuan**, with three out-stations, 114. R. E. Wood, A. S. Cooper, M. Y. T. Chu.
- Hsinti**, with four out-stations, 97. A. Goddard, L. T. Wang, H. Wang.
- Ichang**, St. Jas., 163. A. S. Cooper, Y. L. Lin. R.

Hunan Province

Changsha, with one out-station, 28. A. A. Gilman, S. C. Huang.

DIOCESE OF HARRISBURG (1904)

Bishop

The Right Rev. J. H. Darlington, D. D. LL. D., Ph. D.



Archdeacons

The Ven. L. Nichols (Williamsport), The Ven. A. McMillan (Harrisburg),
The Ven. F. T. Eastment (Altoona).
Secretary—Mr. C. M. Clement, Sunbury.
Treasurer—Mr. W. K. Alricks, Harrisburg.
Registrar—Mr. F. C. Angle, Danville.
Chancellor—Mr. C. LaR. Munson, Williamsport.

Standing Committee

The Revs. R. A. Sawyer (Pres.), L. F. Baker (Secy.), G. I. Browne, R. Bell, J. W. Diggles and Messrs. T. S. Huber, H. B. Meredith, M. D., D. McMullen, F. N. Page, E. D. Nelson.

Examining Chaplains

The Revs. A. R. DeWitt, L. Nichols, J. W. Diggles, W. Heakes, W. Dorwart, F. Gardiner, G. I. Browne, F. T. Eastment, G. R. Bishop.

Parishes

- Altoona**, St. Luke, 706. G. R. Bishop, H. E. Schmaus. \$8,574.06. \$1,800 and R.
- Antrim**, Trin., 140. A. E. Dunham. \$492.38. \$375.
- Bedford**, St. Jas., 21. C. P. Wilson. \$102.04. \$97.04.
- Bellefonte**, St. John, 150. J. Hewitt. \$3.-162.26. \$1,296 and R.
- Bloomsburg**, St. Paul, 339. J. W. Diggles. \$2,974.96. \$1,200 and R.
- Blossburg**, St. Luke, 55. \$328.94. \$223.40.
- Carlisle**, St. John, 210. A. McMillan. \$2.-640.19. \$1,325 and R.
- Catawissa**, St. John, 19. L. F. Baker. \$160.81. \$180.
- Centralia**, Ho. Trin., 47. R. R. Morgan. \$1,080.19. \$150.
- Chambersburg**, Trin., 134. F. C. Woodard. \$1,308.84. \$762.56 and R.
- Churchtown**, Bangor Ch., 11. J. C. Skottowe. \$40.18. \$90.
- Cole's Creek**, St. Gabr., 12. C. E. Fessenden. \$88.55. \$30.25.
- Columbia**, St. Paul, 220. G. F. G. Hoyt. \$2,479.46. \$1,000 and R.
- Coudersport**, Chr., 157. W. M. Gamble. \$2,026.27. \$800 and R.
- Danville**, Chr., 252. H. S. Smart. \$2,807.54. \$1,200 and R.
- Exchange**, St. Jas., 57. A. R. DeWitt. \$1.-288. \$129.
- Harrisburg**, St. Andr., 133. J. F. Bullitt. \$2,400. \$1,000 and R.
- St. Paul, 221. J. M. Gilbert. \$3,389.96. \$1,500 and R.

— St. Steph., 357. R. A. Sawyer. \$7,-
671.25. \$2,038.75 and R.
Huntington, St. John, 85. F. N. Hinkel.
\$1,817. \$840 and R.
Lancaster, St. Jas., 539. C. G. Twombly.
\$9,322.33. \$2,625 and R.
— St. John, 470. G. I. Browne. \$8,282.30.
\$1,650 and R.
Lewistown, St. Mark, 188. W. Heakes. \$4,-
984.96. \$1,000 and R.
Lock Haven, St. Paul, 175. L. Nichols.
\$4,586.40. \$1,400 and R.
Lykens, Chr., 66. A. P. Wilson. \$600. \$600.
Manheim, St. Paul, 42. C. C. Kelsey. \$467.80.
\$275.
Mansfield, St. Jas., 69. M. H. Ake. \$1,036.67.
\$516 and R.
Marietta, St. John, 121. H. B. Pulsifer. \$1,-
860.42. \$800.
Montoursville, Our Sav., 68. F. W. B. Dor-
set. \$774.06. \$454.16 and R.
Mt. Hope, Hope Chr., 20. J. C. Skottowe.
\$331.18. \$216.67.
Mt. Joy, St. Luke, 45. C. E. Berghaus. \$1,-
776.62. \$600 and R.
Muncy, St. Jas., 167. A. R. DeWitt. \$1,-
054.74. \$624 and R.
Nickel Mine, Gr., 17. U. E. Sargent. \$121.14.
\$100.
Northumberland, St. Mark, 29. L. F. Baker.
\$204.40. \$102.30.
Paradise, All SS., 45. U. E. Sargent. \$529.76.
\$388.96.
Philipsburg, St. Paul, 208. F. T. Eastment.
\$15,995.54. \$1,200 and R.
Renovo, Trin., 176. F. R. Allison. \$2,002.27.
\$895.86.
Shamokin, Trin., 260. W. C. Charlton. \$1,-
900. \$1,200.
Steelton, Trin., 120. H. A. Lollis. \$1,595.18.
\$1,072.34.
Sunbury, St. Matt., 348. W. C. Pugh. \$5,-
004.10. \$1,500 and R.
Thompsonstown, St. Steph., 11. W. Dor-
wart. \$149.70. \$87.41.
Tioga, St. Andr., 70. F. B. Cannon. \$681.01.
\$300 and R.
Tyrone, Trin., 86. \$1,389.60. \$621.34 and R.
Wellsboro, St. Paul, 233. F. Diehl. \$2,485.30.
\$1,000 and R.
Williamsport, All SS., 140. R. Bell. \$2,168.09.
\$1,000 and R.
— Chr., 603. W. N. Jones, J. E. Diggles.
\$16,884.55. \$3,038.34. R. and V.
— St. Mary, 245. F. W. B. Dorset. \$770
and R.
— Trin., 391. R. F. Gibson. \$7,218.58.
\$1,800 and R.
York, St. John, 574. A. R. Taylor, E. W.
Foulkes. \$13,639. \$3,000 and R., \$900.

Organized Missions

Beartown, Calv., 18. E. A. Rich. \$148.60.
\$100.
Blue Ridge Summit, Transfig., 22. E. A.
Rich. \$1,937.74. \$600.
Berwick, Chr., 89. C. E. Fessenden. \$913.56.
\$400.

Camp Hill, Mt. Calv., 15. O. H. Bridge-
man. \$445.91. \$50.18.
Gettysburg, Pr. of Peace, 46. W. B. Hooper.
\$456.88. \$185.
Hollidaysburg, Ho. Trin., 60. H. J. Keyser.
\$1,643.19. \$746.03.
Jersey Shore, Trin., 23. H. Maguire. \$404.91.
\$275.
Lawrenceville, St. John, 30. F. B. Cannon.
\$302.39. \$250.
Mechanicsburg, St. Luke, 37. \$763.35.
\$312.11.
Milton, Chr., 48. W. E. Kunkel. \$422.13.
\$195.55.
Newport, Nativity, 32. W. Dorwart. \$815.59.
\$350.
Shippensburg, St. Andr., 16. J. E. Parks.
\$172.13. \$250.
South Williamsport, St. John, 87. J. E.
Diggles. \$629.62. \$700 and R.
State College, St. Andr., 110. E. M. Frear.
\$1,600. \$1,180.
Upper Fairfield, G. Shep., 44. F. W. B. Dor-
set. \$23. \$23.
Westfield, St. John, 70. A. E. Dunham.
\$900. \$700 and R.

Missions

Altoona, St. Barn., 31. E. H. Oxley. \$571.39.
\$80.76.
Delta, St. Dav., 12. \$54.82. \$50.
Dewart, St. Basil, 14. W. E. Kunkel. \$51.94.
Eagles Mere, St. John-in-the-Wild, 15. C.
H. Doupe. \$625.66. \$500.
Elizabethtown, St. Eliz., 18. C. E. Berg-
haus. \$166.01. \$18.75.
Everett, Chr., 14. C. P. Wilson. \$48.48.
\$48.48.
Galeton, G. Shep., 37. \$114.47.
Halls, Epiph., F. W. B. Dorset. \$30. \$30.
Harrisburg, St. Aug., 45. E. H. Oxley.
\$593.16. \$300 and R.
Juniata, St. Pet., 55. G. R. Bishop, H. E.
Schmaus. \$795. \$300.
Laporte, St. John, 24. C. H. Doupe. \$165.31.
\$116.
Middletown, St. Mich., AA., 16. H. A. Lol-
lis. \$899.33.
Millersburg, St. Barth., 9. W. Dorwart
\$268.48. \$130 and R.
Mont Alto Sanatorium, Union Chapl., 12. J.
M. Parks. \$23.80.
Mount Carmel, St. Steph., 196. R. R. Mor-
gan. \$392.90. \$500 and R.
New Market, St. Chrysos., 8. O. H. Bridge-
man. \$54.81.
Nordmont, Mt. Olivet, 6. C. H. Doupe.
\$770. \$20.
Orbisonia, Trin., 25. J. C. Quinn.
Quarryville, St. Thom., 8. J. C. Skottowe.
\$80.10. \$36.
Selinsgrove, All SS., 15. L. F. Baker.
\$614.69.
Waynesboro, St. Mary, 16. J. E. Parks.
\$152.54. \$108.60.
Williamstown, St. Paul, 21. A. P. Wilson.
\$192.41. \$120.
York, St. Andr., 24. A. R. Taylor, E. W.
Foulkes. \$215.11.

MISSIONARY DISTRICT OF HONOLULU (1902)

Bishop

The Right Rev. H. B. Restarick, D. D.



Secretaries—The Rev. Canon W. E. Potwine, Mr. Wm. Thompson.

Treasurer—Mr. H. McK. Harrison.

Registrar—The Rev. L. Kroll.

Chancellor—The Hon. A. Lindsay, Jr.

Council of Advice

The Revs. Canon J. Usborne, Canon W. E. Potwine, L. Kroll and Messrs. R. B. Anderson, B. W. Colley, H. M. Von Holt.

Examining Chaplains

The Revs. W. S. Short, Kong Yin Tet, Canon W. E. Potwine.

Kauai , Unorganized Stations, 47.	— Epiph., 18. F. A. Saylor. \$1,452.74.
Kealakekua , Chr., 31. D. D. Wallace. \$1,-006.75. \$800.	— St. Luke (Included under St. Elizabeth), \$8.45.
Kohala , St. Aug., 45. F. W. Merrill. \$1,-188.30. \$835 and R.	— Trin., (Japanese), 32. P. T. Fukao. \$111.35.
Kula , St. John, 29. Shim Yin Chin. \$105.75. R.	Lahaina, Maui , Ho. Innoc., 46. J. K. Bodel. A. B. Weymouth. \$2,355.30. \$1,500 and R.
Hilo , Holy Apos., 47. W. H. Fenton Smith. \$2,454.14. \$894.40 and R.	Leilehua , Post Chapl., 30. A. A. Pruden.
Honolulu , St. Andr., 537. The Bishop, W. Ault. \$16,893.92. \$2,575.	Makapala , St. Paul, 27. Woo Yee Bew. \$177.52. \$630 and R.
— St. Andr. (Hawaiian), 188. L. Kroll. \$1,038.67. \$330.	Wailuku , G. Shep., 105. W. S. Short. \$18,-877.87. \$900 and R.
— St. Clem., 105. J. Usborne. \$5,881.69. \$1,350.	Hawaii , Papaaloa Miss., 1. I. N. Cullen. \$25.
— St. Eliz. (Chinese), 75. W. E. Potwine. \$3,507.02. \$1,375 and R.	— Paauilo Miss., 5. I. N. Cullen. \$102.26.
— St. Mary, 11.	— Paauhau Miss., 1. I. N. Cullen.
— St. Peter (Chinese), 170. Kong Yin Tet. \$1,461. \$1,000.	— Honokaa Mill, 2. I. N. Cullen.
	— Honokaa, 8. I. N. Cullen.

MISSIONARY DISTRICT OF IDAHO

Bishop

The Rt. Rev. J. B. Funsten, D. D.

**Archdeacon**

The Ven. H. Stoy, Pocatello

Secretary—The Rev. D. H. Jones, Boise.

Treasurer—Mr. D. D. Williams, Boise.

Registrar—The Rev. D. H. Jones, Boise.

Chancellor—The Hon. T. R. Hamer.

Council of Advice

The Revs. H. Stoy, E. P. Smith, S. J. Jennings, and Messrs. R. B. Horrie, G. H. Hackett, R. M. Davidson.

Examining Chaplains

The Revs. D. J. W. Somerville, H. G. Taylor, W. H. Roots, C. MacLean

American Falls, Transfig., 12. Archd.**Ashton**, 2. L. B. Franck.**Athol**, 2.**Bellevue**, St. Paul, 15. K. L. Houlder.**Blackfoot**, St. Paul, 60.**Boise City**, St. Mich. Cath., 321. The Bishop, E. P. Smith.

— Chr., 93. D. H. Jones.

— Gr., 21. D. H. Jones.

Bonner's Ferry, 26.

Bruneau Valley , 10.	Mountain Home , St. Jas., 27. C. MacLean.
Buhl , Trin., 14. Archd.	Mullan , St. Andr., 17. A. Chamberlaine.
Burley , 5. Archd.	Murray , St. Thom., 4. A. Chamberlaine.
Caldwell , St. David, 30. S. B. Booth. \$400.	Nampa , Gr., 75. S. B. Booth. \$1,200. \$600 and R.
Cambridge , 1. R. S. Stringfellow.	Osborne , 2.
Centreville , 1. The Bishop.	Payette , St. Jas., 43.
Challis , 2. Z. T. Vincent, Jr.	Placerville , 20. The Bishop.
Clagstone , 2.	Pocatello , Trin., 62.
Clark's Fork , 3.	Quartzburg , 2.
Coeur d'Alene , St. Luke, 110. R. A. Curtis. \$1,200. \$1,000 and R.	Reynolds , 5.
DeLamar , 20.	Richfield , 3.
Dubois , 17.	Rock Creek , 11. The Archd.
Emmett , St. Mary, 20.	Ross Creek , G. Shep., 85. S. W. Creasey.
Glenn's Ferry , 10. C. MacLean.	Salmon City , Redeem., 98. Z. T. Vincent, Jr. \$1,350. \$1,000 and R.
Gooding , Trin., 10.	Sand Point , 38.
Grangeville , Trin., 30. H. Jukes.	Shoshone , Chr., 68. W. H. Roots. \$1,583.88. \$1,000 and R.
Hailey , Emman., 48. K. L. Houlder. R.	Silver City , St. Jas., 19.
Hagerman , 10.	Soldier , 6.
Henry's Lake , 5. L. B. Franck.	Spencer , 8.
Hope , 2.	Spirit Lake , 20.
Idaho City , St. Mark, 11. The Bishop.	St. Anthony , Gr., 24. L. B. Franck. \$900.
Idaho Falls , St. Jas., 20. L. B. Franck. \$900. (Also Miss. at St. Anthony.)	St. Maries , 14.
Jerome , Calv., 6.	Stites , 4. H. Jukes.
Kellogg , 55. A. Chamberlaine.	Twin Falls , Asc., 76.
Ketchum , St. Thom., 15. K. L. Houlder.	Wallace , Ho. Trin., 73. A. Chamberlaine.
Lemhi Agency , 2.	Wardner , St. Pet., 8. A. Chamberlaine.
Lewiston , Nativ., 109. J. W. Somerville.	Weiser , St. Luke, 36. R. S. Stringfellow.
MaCammon , 4. The Archd.	Wendell , St. Barn., 8.
Mackay , Emman., 9. The Archd.	Scattered , 97.
Montpelier , St. Andr., 8.	
Moscow , St. Mark, 44. J. Watson.	

DIOCESE OF INDIANAPOLIS (1838)

Bishop

The Right Rev. J. M. Francis, D. D.



Secretary—Mr. W. W. Hammond, Indianapolis.

Treasurer—Mr. H. W. Buttolph, Indianapolis.

Registrar—Mr. M. Nicholson, Indianapolis.

Chancellor—Mr. A. Q. Jones, Indianapolis.

Standing Committee

The Revs. J. D. Stanley (Pres.), L. Brown, C. S. Sargent and Messrs. T. L. Sullivan (Secy.), L. Howland, W. H. Armstrong.

Examining Chaplains

The Revs. H. M. Denslow, C. S. Lewis, W. Burrows, G. P. Torrence.

Evansville , Ho. Innoc., 130. C. R. Hodge. \$1,472.11.	Lafayette , St. John, 159. G. P. Torrence. \$4,857.25. \$1,300 and R.
— St. Paul, 300. J. Boden. \$3,000. \$1,500 and R.	Madison , Chr., 130. W. Heilman. \$1,300. \$1,000 and R.
Indianapolis , All SS. Cath., 233. C. S. Lewis. \$3,272.08.	Muncie , Gr., 169. F. D. Graves. \$2,822.68. \$1,300.
— Chr., 558. J. D. Stanley. \$8,679.45. \$2,700.	New Albany , St. Paul, 191. C. Hely-Malony. \$4,029.78.
— Ho. Innoc., 106. E. C. Bradley. \$2,639.70.	New Harmony , St. Steph., 59. E. L. Birchby. \$1,153.72.
— St. Dav., 123. C. S. Sargent. \$1,961.68.	Richmond , St. Paul, 180. J. S. Lightbourn. \$3,876.89.
— St. Paul, 515. L. Brown. \$9,929.72.	Terre Haute , St. Steph., 599. J. E. Sulger. \$9,061.58.
Jeffersonville , St. Paul, 121. A. Q. Bailey. \$1,665.31. \$1,200 and R.	

Vincennes, St. Jas., 129. F. H. Blunt. \$1,-953.20.	Crawfordsville, St. John, 26. Cath. Clergy. \$184.81.	
Worthington, St. Matt., 23. Cath. Clergy. \$149.74.	Indianapolis, St. Geo., 102. G. G. Burbank. \$2,300. \$1,000 and R.	
Organized Missions		
Anderson, Trin., 70. M. P. Bowie. \$1,887.66.	Lawrenceburg, Trin., 46. W. R. Plummer. \$534.19.	
Bedford, St. John, 130. W. C. Otte. \$2,-243.98. \$1,000 and R.	Mount Vernon, St. John, 18. E. L. Birchby. \$267.62.	
Bloomington, Trin., 76. W. Burrows. \$1,-059.21.	New Castle, St. Jas., 47. W. E. Stockley. \$899.22.	
Cannelton, St. Luke, 40. E. L. Birchby. \$282.82.	Princeton, St. Andr., 8. J. Boden. \$321.90.	
Columbus, St. Paul, 36. J. W. Comfort. \$1,473.63.	Unorganized Missions	
Connersville, Trin., 39. W. R. Plummer. \$18.49.	Elwood, St. Steph., 17. M. P. Bowie. \$104.32.	
	Indianapolis, St. Alban., 37. B. R. Allabough. \$9.22.	
	— St. Phil., 105. L. Brown. \$468.82.	

DIOCESE OF IOWA (1854)

Bishop

The Right Rev. T. N. Morrison, D. D.



Suffragan Bishop

The Right Rev. H. S. Longley, D. D.



Archdeacon

The Ven. W. D. Williams, D. D.

Secretary—The Rev. C. J. Shutt, Des Moines.

Treasurer—Mr. S. P. Bawden, Davenport.

Registrar—The Rev. W. Hakes, Muscatine.

Chancellor—Mr. G. F. Henry, Des Moines.

Standing Committee

The Revs. G. W. Hinkle, W. T. Jackson, Ph. D., E. H. Rudd, S. T. D. and Messrs.

J. J. Richardson, J. L. Bever, J. K. Deming.

Examining Chaplains

The Revs. W. T. Jackson, Ph. D., J. Arthur, D. D., W. D. Williams, D. D., E.

H. Rudd, D. D., R. P. Smith.

Parishes

Albia, Gr., 30. G. R. Chambers. \$394.	Council Bluffs, St. Paul, 275. A. G. A. Buxton. \$6,000. \$2,500.
Algona, St. Thom., 25. H. M. Babin. \$87.	Davenport, Trin. Cath., 469. M. Hare, G. Vernon. \$12,746.75. \$3,000. Honorary.
Ames, St. John, 32. T. Horton. \$163.76.	—Chr., 18. \$386.21.
Anamosa, St. Mark, 32. J. H. Davis. \$660.87.	Decorah, Gr., 44. B. McVettie. \$1,001.53.
Boone, Gr., 74. T. Horton. \$972.17. \$1,000.	Denison, Trin., 28. C. A. Corbitt. \$75.
Burlington, Chr., 190. R. G. Jones. \$3,-882.73.	Des Moines, St. Paul, 510. R. B. H. Bell. \$2,778.71.
Cedar Falls, St. Luke, 40. J. S. Cole. \$273.33.	— St. Luke, 130. C. J. Shutt. \$1,700. \$1,500.
Cedar Rapids, Gr., 465. J. Arthur. \$6,-027.63.	— St. Mark, 140. T. Casady. \$8,644.50.
Chariton, St. Andr., 64. G. R. Chambers. \$2,304.36.	Dubuque, St. John, 500. J. Dysart. \$7,500. \$1,800 and R.
Charles City, Gr., 52. W. V. Whitten. \$1,-074.64.	Dyersville, Chr., 22. J. H. Davis. \$44.20.
Clermont, Our Sav., 15. W. McVettie.	Emmetsburg, Trin., 86. \$2,420.57.
Clinton, Gr., 235. W. S. Leets. \$3,916.24.	Estherville, Gr., 54. M. G. Paulsen. \$1,-245.80.
— St. John, 183. F. H. Burrell. \$3,-117.27. \$1,500 and R.	Farley, St. Geo., 67. J. H. Davis.

Fort Dodge , St. Mark. F. E. Drake. \$2,-957.29.	Durant , St. Paul, 13. W. D. Williams. \$302.35.
Fort Madison , St. Luke, 100. E. H. Rudd. \$2,500. \$900 and R.	Eagle Grove , St. John, 46.
Glenwood , St. John, 14. L. D. Brainerd. \$515.95.	Fairbank , St. Luke, 18.
Harlan , St. Paul, 93. A. S. Hock. \$2,200. \$1,200 and R.	Fairfield , St. Pet., 17. W. T. Jackson.
Independence , St. Jas., 91. H. L. A. Fick. \$2,107.25.	Garden Grove , St. John, 19. A. Judd. \$159.33.
Iowa City , Trin., 215. W. D. Williams. \$3,301.	Grinnell , St. Paul, 16. W. D. Williams. \$12.
Koekuk , St. John, 305. J. C. Sage. \$6,163.40. R.	Iowa Falls , St. Matt., 33. A. Judd. \$399.96.
LeMars , St. Geo., 49. S. M. Wilcox. \$944.14.	Jefferson , St. Thom., 7. A. Judd.
Marshalltown , St. Paul, 149. H. M. Babin. \$1,794.17.	Keokuk , St. Mary, 33. J. C. Sage. \$326.21.
Mason City , St. John, 81. W. P. James. \$1,870.30.	Mapleton , Trin. Mem., 25. \$598.48.
Moor , St. Andr., 26. T. H. Gilbert. \$1,-000. \$900 and R.	Maquoketa , St. Mark, 50. A. W. Lewis. \$900 and R.
Mount Pleasant , St. Mich., 68. W. T. Jackson. \$2,121.01. R.	Marengo , St. Jas., 9. W. D. Williams. \$31.80.
Muscatine , Trin., 200. W. Hakes. \$4,220.31. \$1,200 and R.	Nashua , St. Mark, 18. W. V. Whitten. \$72.48.
Oskaloosa , St. Jas., 140. W. P. Williams. \$2,281.67.	Newton , St. Steph., 26. L. T. Weeks. \$927.65.
Otumwa , Trin., 330. W. C. Hengen. \$4,-363.51.	Oelwein , St. Mary, 44. A. M. Lewis.
Sioux City , St. Thom., 280. R. P. Smith. \$8,215.86.	Sac City , Trin., 8. A. Judd. \$110.14.
— St. Paul, 210. E. H. Gaynor. \$3,511.64.	Shenandoah , St. John, 32. R. Ellerby. \$456.50.
Spencer , St. Steph., 54. W. D. Morrow. \$1,-693.06.	Vail , St. John, 25. C. A. Corbitt. \$53.55.
Waterloo , Chr., 215. G. W. Hinkle. \$2,-500. \$1,200 and R.	Webster City , St. Luke, 17. F. E. Drake.
— St. Mark, 25. \$181.30.	What Cheer , St. Paul, 39. W. D. Williams. \$62.
Waverly , St. Andr., 120. J. S. Cole. \$1,-673.77.	Winterset , Trin., 18. C. J. Shutt. \$56.20.
Unorganized Missions	
	Akron , 7.
	Atlantic , Trin., 17. A. S. Hock.
	Belle Plaine , Trin., 6. W. D. Williams.
	Bellevue , St. Paul, 18.
	McGregor , St. Andr., 6. A. M. Lewis. \$14.70.
	Missouri Valley , 16.
	Montrose , St. Barn., 21. J. C. Sage. \$75.50.
	Onawa , 8.
	Popejoy , St. Matt., 5. A. Judd. \$14.
	Sheldon , St. Mark, 5.
	Sibley , St. John, 6. W. D. Williams. \$5.
	Spirit Lake , G. Shep., 10. W. D. Williams.
	Washington , Trin., 15.
	Licensed Chapel
	Davenport , St. Mary, A. A. Cairns.

DIOCESE OF KANSAS (1859)

Bishop

The Right Rev. F. R. Millspaugh, D. D.



Genl. Miss.—The Rev. W. H. Haupt.

Secretary—The Rev. W. H. Burbank, Manhattan.

Treasurer—Mr. D. W. Nellis, Topeka.

Registrar and Historiographer—The Rev. W. H. Haupt, Burlington.

Chancellor—Hon. Chas. B. Smith, Topeka.

Standing Committee

The Revs. J. P. DeB. Kaye (Pres.), F. S. White, P. T. Fenn, D. D., R. H. Mize and Messrs. D. W. Nellis, G. A. Rockwell, H. C. Kibbee, O. B. Hardcastle.

Examining Chaplains

The Revs. P. B. Peabody, J. P. deB. Kaye, J. Bennett, R. C. Talbot, W. H. Burbank.

- Abilene**, St. John, 34.
Alma, 2. W. H. Haupt.
Argonia. W. H. Haupt.
Arkansas City, Trin., 101. A. V. Francis.
Atchison, Trin., 306.
 — St. Andr.
Augusta, Atone, 32. D. I. Hobbs.
Baxter Springs, St. Mark, 22. A. E. Hawke.
Banner Springs. J. Bennett.
Blue Rapids, Trin., 33. P. B. Peabody.
Burlingame, 3. W. H. Haupt.
Burlington, Asc., 70. W. R. Yeakel. \$1,000.
 \$600.
Caldwell, 5. W. H. Haupt.
Caney, St. Barth., 20. W. R. Yeakel.
Cedarville, St. Matt., 21. W. R. Yeakel.
Centralia, 3. W. H. Haupt.
Chanute, Gr., 111. L. G. Fourier.
Cherokee, 5. F. W. Henry.
Cherryvale, St. Steph., 15. A. F. Randall.
Chetopa, St. Paul, 15. R. C. Talbot.
Clay Centre, St. Paul, 45. A. G. Head.
 \$865.64. \$600 and R.
Coffeyville, St. Paul, 64. G. W. Smith.
Columbus, St. Paul, 3. F. W. Henry.
Council Grove, 6. W. H. Haupt.
Dwight, St. Paul, 2.
Eldorado, Trin., 23. D. I. Hobbs.
Elgin, 16. A. F. Randall.
Emporia, St. Andr., 120. R. H. Mize. \$2,000.
 \$1,200 and R.
Eureka, St. Thom., 13. W. H. Haupt.
Florence, Ho. Spir., 8. B. E. Chapman.
Fort Leavenworth, 90. Chap. Swift.
Fort Riley, 35. F. Davis.
Fort Scott, St. Andr., 88. E. R. Todd. \$1,500.
 \$1,000.
Frankfort, Annun., 2. W. H. Haupt.
Fredonia, 1.
Frontenac. F. W. Henry.
Galena, St. Mary, 35. A. E. Hawke. \$400.
 \$480 and H.
Garnett. O. Colvin.
Girard, St. John, 94. F. W. Henry.
Herington, St. Jas., the Less, 30.
Hiawatha, St. John, 24. A. Worger Slade.
Holton, St. Thom., 16.
Horton, 14. A. Worger Slade.
Independence, Epiph., 100. A. F. Randall.
Iola, St. Tim., 48. C. W. Nau.
Irving, Trin., 30. P. B. Peabody.
Junction City, Covenant, 105. F. Davis.
 \$2,500. \$900 and R.
Kansas City, Asc. (col.), 28. J. H. King.
 — G. Shep. J. W. Baxter.
 — St. Paul, 284. L. G. Morony.
 — St. Pet., 20. J. W. Baxter.
LaCygne, 13. W. H. Haupt.
La Harpe, 6. C. W. Nau.
Lawrence, Trin., 150. E. A. Edwards.
Leavenworth, St. Paul, 188. R. K. Pooley.
 \$4,877. \$1,500 and R.
 — St. Phil. (col.), 12. R. K. Pooley.
Lebo, 5.
Manhattan, St. Paul, 64. W. H. Burbank.
Maple Hill, 5. W. H. Haupt.
Marion, 3. W. H. Haupt.
Marysville, St. Paul, 16. H. E. Toothaker.
Monmouth, Emman., 8.
Neodesha, Asc., 20.
Newton, St. Matt., 89. B. E. Chapman. R.
Olathe, Emman., 9. O. Colvin.
Osawatomie, St. Mark, 22. O. Colvin.
Oskaloosa, St. Mary, 9. W. H. Haupt.
Ottawa, Gr., 55. H. E. Toothaker. R.
Paola, St. Andr., 11. O. Colvin.
Parsons, St. John, 50. R. C. Talbot.
Peabody, Ho. Cross, 6. W. H. Haupt.
Pittsburg, St. Pet., 137. F. W. Henry.
Pleasanton, 3. W. H. Haupt.
Reedsville, 7. W. H. Haupt.
Sedan, Epiph., 35. W. R. Yeakel.
Seneca, St. Titus, 16. A. Worger-Slade.
Severance, Gr., 7. W. H. Haupt.
Severy, St. Luke, 3. W. H. Haupt.
Strong City, St. Barn., 3. R. H. Mize.
Thayer, 4.
Tonganoxie, St. Mich., 9. J. Bennett.
Topeka, Gr. Cath., 725. J. P. deB. Kaye,
 L. A. C. Pitcaithly. \$1,320 (asst.).
 R.
 — Calv., 10.
 — G. Shep., 53.
 — St. Simon the Cyrenian (col.), 90. H.
 B. Brown.
 — Bethany Col. Chapl., 35.
 — Hospital Chapl., 15.
Wakefield, St. Geo.
 — St. John, 65. A. S. Freese. \$800. \$700
 and R.
Wamego, St. Luke, 45. F. C. Ruffe. \$777.
 \$600.
Washington, Gr., 40. H. E. Toothaker.
Wellington, St. Paul, 44. A. V. Francis.
Wetmore, Gr., 16.
Wichita, All SS., 18. P. T. Fenn.
 — St. Aug. (col.), 23. P. T. Fenn.
 — St. John, 275. P. T. Fenn.
 — St. Steph., 55. W. M. Kearons. \$800.
 \$800.
Williamsburg, St. Barn., 23. J. Bennett.
Winfield, Gr., 92. D. I. Hobbs.
Yates Centre, 20.
Unorg. Miss., 473.

DIOCESE OF KANSAS CITY (1889)

Bishop

The Right Rev. S. C. Partridge, D. D.



Archdeacon

The Ven. E. C. Johnson.

Secretary—The Rev. C. R. Taylor, Kansas City.

Treasurer—Mr. H. L. Arnold, Keith & Perry Bldg., Kansas City.

Registrar—The Rev. C. R. Taylor, Kansas City.

Chancellor—Mr. J. T. Harding, Scarritt Bldg., Kansas City.

Standing Committee

The Revs. J. Stewart-Smith (Pres.), E. H. Eckel, J. D. Ritchey, D. D. (Secy.), and Messrs. J. T. Harding, A. C. Stowell, H. Stringfellow.

Examining Chaplains

The Revs. C. A. Weed, E. C. Johnson.

Parishes

Blackburn, Mediator.
 Boonville, Chr.
 Brookfield, Gr., 69. O. Homburger. \$400.
 \$1,200 and R. (at Chillicothe).
 Brunswick, St. Paul, 5.
 Carrollton, St. Paul, 12. Archd. \$72.
 Carthage, Gr., 148. F. M. Weddell. \$1,-
 760.18.
 Chillicothe, Gr., 125. O. Homburger. \$1,-
 900. \$1,200 and R.
 Fayette, St. Mary, 39. \$853.38.
 Independence, Trin., 60. J. V. Plunkett.
 \$1,227.90.
 Joplin, St. Phil., 137. C. A. Weed, H. E.
 Batcheller. \$8,630.51. R.
 Kansas City, Gr., 404.
 — St. Geo., 500. C. T. Brady. \$10,000.
 \$3,000 and R.
 — St. Mark, 200. A. M. Griffn. \$3,000.
 \$1,500.
 — St. Mary, 179. J. Stewart-Smith. \$3,-
 549.25.
 — St. Paul, 492. J. D. Ritchey. \$12,-
 653.92.
 — Trin., 408. R. N. Spencer. \$5,585.46.
 Lexington, Chr., 37. C. H. Bohn. \$598.35.
 Maryville, St. Paul, 21. Archd.
 Nevada, All SS., 50.
 Pleasant Hill, Calv.
 St. Joseph, Chr., 515. E. H. Eckel. \$9,000.
 \$2,500 and R.
 — Ho. Trin., 80. \$832.05.
 Sedalia, Calv., 185. D. H. Atwill. \$2,300.
 Springfield, Chr., 160. F. F. Beckerman.
 \$2,465.45. \$1,200 and R.
 — St. John, 200. G. C. Rafter. \$1,641.77.
 Warrensburg, Chr., 31. W. A. Pearman.
 \$831.47.
 Weston, St. John.

Missions.

Amazonia, St. Matt.
 Aurora, Trin.
 Brunswick, St. Paul, 7. Archd.
 Butler, St. Mark, 7. Archd.
 Cameron, St. John, 10. Archd.
 Clinton, St. Paul, 30. \$712.55.
 Excelsior Springs, St. Luke.
 Hamilton, Trin., 5. Archd.
 Harrisonville, St. Pet.
 Higginsville, St. Alb., 9. C. H. Bohn. \$40.
 Holden, Mt. Calv.
 Kansas City, St. Aug., 110. E. S. Willett.
 J. H. King. \$745.50. \$900. \$200.
 — St. John, 193. C. R. Taylor.
 — St. Sim. Cyrenian, 3. E. S. Willett. \$8.
 Lamar, Trin., 25. J. Senior. \$350. \$300.
 Lebanon, Trin., 28. \$123.44.
 Lee's Summit, St. Paul.
 Marshall, Trin., 37. C. H. Bohn. \$27.
 Monett, St. Steph., 20. F. M. Wedell.
 \$196.54.
 Mountain Grove, St. Mark.
 Mound City, St. Oswald, 30. \$256.21.
 Neosho, St. John, 47. C. A. Weed. \$387.34.
 Plattsburg, St. Mary, 15. Archd.
 Richmond, St. Paul, 9. Archd.
 St. Joseph, St. Luke, 41. E. H. Eckel.
 \$137.80.
 — St. Matth., 21. W. E. D. Lamont.
 Savannah, St. Mary.
 Stanberry, Trin.
 Sweet Springs, St. Jas.
 Trenton, St. Phil., 24. Archd.
 Utica, Trin., 5. O. Homburger.
 Webb City, St. Paul.
 West Plains, All SS., 40. R. J. Belt. \$900.
 \$480.

MISSIONARY DISTRICT OF KEARNEY

Bishop

The Right Rev. G. A. Beecher.



Secretary—The Rev. L. H. Young, Hastings.

Treasurer—The Rev. J. M. Bates, Red Cloud.

Chancellor—Hon. R. R. Horth, Grand Island.

Registrar—The Rev. C. F. Chapman, North Platte.

Council of Advice

The Revs. C. F. Chapman (Pres.), L. H. Young, P. G. Snow and Messrs. J. G.

Lowe, E. A. Meservey, T. C. Patterson.

Examining Chaplains

The Revs. L. A. Arthur, J. M. Bates, C. F. Chapman, L. H. Young, P. G. Snow.

- Ainsworth**, 16. W. W. Wells. \$88.05.
\$40.35.
- Alliance**, St. Matt., 70. \$2,435.28. \$600.
- Anselmo**.
- Arapahoe**, 49. \$251.16. \$51.60.
- Arcadia**, 7. J. M. Bates. \$4.76. \$3.26.
- Atkinson**, 7. W. W. Wells. \$6.50. \$5.
- Bayard**, St. Marg., 1.
- Bassett**, 23. W. W. Wells. \$238. \$53.90.
- Benkleman**, 8. A. J. R. Goldsmith. \$50.84.
\$33.35.
- Bloomington**, 9.
- Bridgeport**, G. Shep., 28. \$465.85. \$130.
- Broken Bow**, St. John Div., 96. W. S. J.
Dumvill. \$1,287.17. \$420.
- Callaway**, Ho. Trin., 45. L. W. Doud. \$1-
500. \$800.
- Chadron**, Gr., 82. \$1,720.61. \$589.
- Cody**, 7. \$67.25. \$55.
- Crawford**, 21.
- Crookston**, 1. W. W. Wells. \$18. \$15.
- Culbertson**, 1. A. J. R. Goldsmith. \$3.60. \$2.
- Ewing**, Trin., 16. W. W. Wells. \$80.50. \$60.
- Farnam**, 19. F. Welham. \$213.05. \$55.55.
- Fort Robinson**, 1.
- Franklin**, 13. F. Welham.
- Gibbon**, St. Agn., 6. J. M. Bates. \$179.15.
\$22.47.
- Gordon**.
- Grand Island**, St. Steph., 145. L. A. Arthur.
\$2,224.78. \$1,000.
- Greeley**, 10. J. M. Bates.
- Haigler**, 3. A. J. R. Goldsmith. \$60.12.
\$36.
- Hamlet**. A. J. R. Goldsmith. \$4.41.
- Hastings**, St. Mark, 211. L. H. Young. \$4-
188.22. \$1,200 and R.
- Holdredge**, 28. F. Welham. \$185.76. \$104.65.
- Holly**, 6.
- Indianola**, 5. A. J. R. Goldsmith. \$7.35.
\$3.85.
- Imperial**. \$0.50.
- Johnstown**, 17. W. W. Wells. \$49.70.
\$31.35.
- Kearney**, St. Luke, 176. P. G. Snow. \$3-
395.97. \$1,200 and R.
- Kennedy**, All SS., 4. \$10. \$1.70.
- Kilgore**, 1. W. W. Wells. \$9. \$9.
- Kimball**, 21. F. A. Joseph. \$368.26.
- Lexington**, St. Pet., 110. G. L. Freebern.
\$1,300. \$1,000 and R.
- Loup City**, 9. J. M. Bates. \$9.13.
- McCook**, St. Alb., 38. A. J. R. Goldsmith.
\$930.16. \$250.25.
- Merriman**, St. Paul, 12. W. W. Wells.
\$149.45. \$60.
- Mullen**, St. Joseph, 30. \$741.75. \$300.
- Associate Missions**:—French, Center, Ike
Wells, Eclipse, Shimmon, Hatch, Hardy,
Roberts, Jim Town, Seneca, Wells, Schell,
Onslow, 105. F. Randall.
- Naponee**.
- North Platte**, Our Sav., 250. C. F. Chap-
man. \$2,000. \$1,200 and R.
- Oconto**, St. Mark, 11. L. W. Doud. \$75.14.
\$26.05.
- Ogallala**, St. Paul, 25. \$385.77. \$143.
- O'Neill**, St. Paul, 12. W. W. Wells. \$74.
\$55.65.
- Ord**, St. John, 6. J. M. Bates. \$4.55.
- Orleans**.
- Red Cloud**, Gr., 22. J. M. Bates. \$195.54.
\$149.54.
- Scott's Bluff**, 35.
- St. Paul**, Ho. Trin., 32. J. M. Bates. \$323.58.
\$121.65.
- Sidney**, Chr., 58. F. A. Joseph. \$261.50.
\$115.20. \$1,000 and R.
- Stratton**, 21. A. J. R. Goldsmith. \$330.32.
\$65.65.
- Trenton**, 8. A. J. R. Goldsmith. \$9.77. \$3.40.
- Valentine**, St. John, 33. W. W. Wells.
\$898.23. \$329.10.
- Wood River**, St. Jas., 10. J. M. Bates. \$46.75.
\$8.20.
- Wood Lake**.

DIOCESE OF KENTUCKY (1829)

Bishop

The Right Rev. C. E. Woodcock, D. D.



Secretary—Mr. J. J. Saunders, Louisville.
 Registrar—Mr. J. J. Saunders, Louisville.
 Treasurer—Mr. I. Bridges, Louisville.
 Chancellor—Hon. A. E. Richards, Louisville.
 Historiographer—The Rev. A. E. Whatham, Louisville.

Standing Committee

The Revs. J. G. Minnigerode (Pres.), C. E. Craik, L. E. Johnston and Messrs.
 W. A. Robinson, C. B. Castner, A. L. Terry (Secy.).

Louisville , Chr. Ch. Cath., 750. C. E. Craik. \$24,162.09. \$3,600 and R.	— Our Merciful Sav., 270. LeR. Ferguson. \$3,923.48.
Anchorage , St. Luke, 50. \$2,441.01.	— St. Andr., 443. J. M. Owens, F. Hardy. \$15,000. \$3,000 and R.
Bowling Green , Chr., 150. C. P. Parker. \$3,466. \$1,200 and R.	— St. George, 112. C. H. Mockbridge. \$2,086.05. \$1,000 and R.
Columbus , Chr., 25. \$77.55.	— St. John, 120. A. E. Gorter. \$1,340. \$800.
Elizabethtown , Chr., 27. C. P. Parker. \$456.94. R.	— St. Mark (inclu. St. Thom. Chapl. Lyndon, St. Matt., St. Matthews), 325. R. L. McCready. \$15,413.17.
Garnettsville , St. Alban, 43. A. Gorter. \$44.34.	— St. Paul, 400. D. C. Wright. \$16,113.45.
Guthrie , Chr., 6. H. D. Martin. \$27.83.	— St. Pet., 64. A. Gorter. \$613.51.
Henderson , St. Clem., 63. J. M. Mundy. \$1,996.56. R.	— St. Steph., 276. F. W. Hardy. \$2,651.06. \$1,500.
— St. Paul, 310. C. L. Biggs. \$3,740.44. R.	— St. Thom. H. S. Musson, E. R. Ladbroke. \$498.96.
Hickman , St. Paul, 59. H. J. Geiger. \$1,281.66. R.	— Trin., 52. A. E. Whatham. \$1,073.97.
Hopkinsville , G. Shep., 21. S. D. Phillips. \$33.05. R.	Owensboro , Trin., 61. \$1,879.89. R.
— Gr., 135. G. C. Abbitt. \$2,200. \$1,400 and R.	Paducah , Gr., 264. C. S. Quin. \$9,057.90. R.
Lagrange , St. John, 23. E. C. McAllister. \$143.26.	Pewee Valley , St. Jas., 62. E. C. McAllister. \$1,659.65. R.
Louisville , Adv., 487. H. S. Musson. E. R. Ladbroke. \$5,813.45.	Russellville , Trin., 38. H. D. Martin. \$400. \$875.
— Calv., 546. J. G. Minnigerode. \$17,153.35.	Shelbyville , St. Jas., 38. E. C. McAllister. \$201.18. \$1,000. (Pewee V. and Lagrange.)
— Epiph., 198. H. R. Mockbridge. \$1,603.10.	Uniontown , St. John, 107. F. Thompson. \$712.61. R.
— Gr., 174. L. E. Johnston. \$3,831.05. R.	

MISSIONARY DISTRICT OF KYOTO

Bishop

The Right Rev. H. St. G. Tucker, D. D.



Council of Advice

The Revs. I. H. Correll, D. D. (Pres.), J. J. Chapman (Secy.), C. S. Reifsnider, W. J. Cuthbert and Dr. H. Laning.

Kyoto , Ho. Trin., 75.	Osaka , Chr., 181. I. H. Correll, H. Hayakawa, Y. Naide, T. Yamada.
— St. John, 48.	— St. Paul, 83.
— St. Mary, 75. W. J. Cuthbert.	— St. John, 125.
Nara , Chr., 73. J. J. Chapman, B. S. Ikezawa.	Tsuruga , Chapl., 22. C. S. Reifsnider.

Fukui. C. S. Reifsnider.
Kanazawa. T. Ohasi, I. Dooman.
Hashimoto. I. Dooman.
Myoji, I. Dooman.
Gojo. I. Dooman.
Marusu. I. Dooman.
Tanabe. I. Dooman.
Tsu. I. H. Correll. G. Wakamuros.
Uyeno, Chapl., 19. I. H. Correll.
Kuwana.
Yokkaichi. I. H. Correll.
Wakayama. I. Dooman, C. Okamoto.
 — St. Saviour, 31.
Maidzuru, Chapl., 3. M. Murata.

Miyazu. H. Yamabe.
Obama, St. Luke, 35. M. Murata.
Otsu. C. Okamoto.
Kaya. H. Yamabe.
Sakai, Chapl., 26. T. Yamada, T. Ogata.
Saguri, Chapl., 14. J. J. Chapman, G. Nakamura.
Matsuyama. J. J. Chapman.
Haibara. J. J. Chapman.
Ono. J. J. Chapman.
Kami-chi. J. J. Chapman.
Tawaramoto. J. J. Chapman.
Takata. H. Fukuroi.
Kutata. H. Fukuroi.

DIOCESE OF LEXINGTON (1895)

Bishop

The Right Rev. L. W. Burton, D. D.



Archdeacon

The Ven. F. B. Wentworth.

Secretary—The Rev. G. H. Harris, Lexington.

Treasurer—Mr. C. H. Edge, Lexington.

Registrar—Mr. G. Copeland, Lexington.

Chancellor—Mr. J. T. Shelby, LL. D., Lexington.

Historiographer—Miss K. Scudder, Covington.

Standing Committee

The Revs. W. T. Capers (Pres.), G. H. Harris (Secy.), J. M. Magruder, and Messrs. W. D. Spalding, H. Higgin, A. E. Stricklet.

Examining Chaplains

The Revs. G. H. Harris, A. C. Hensley, J. H. Fielding, J. M. Maxon.

Parishes

Bellevue-Dayton, St. John, 160. J. William-son. \$2,135. \$700.
Covington, St. John, 162. H. G. Raps. \$2,300. \$930.
 — Trin., 310. J. M. Magruder. \$5,796.36. \$1,850.
Cynthiana, Adv., 46. J. S. Banks. \$1,209.81. \$320 and R.
Danville, Trin., 68. H. E. Spears. \$1,346.24. \$499.80 and R.
Frankfort, Asc., 315. Bp. C. Penick. \$3,784.87. \$1,375 and R.
Georgetown, Ho. Trin., 14. W. T. Capers. R.
Lexington, Chr. Ch. Cath., 800. W. T. Capers, G. H. Harris. \$9,865. \$2,500 and Deanery, \$1,200.
Maysville, Nativ., 90. J. H. Fielding. \$4,000. \$1,200 and R.
Newport, St. Paul, 548. C. Clingman. \$3,164.81. \$1,200.
Paris, St. Pet., 65. G. H. Harris. \$1,011.47. \$500 and R.
Versailles, St. John, 78. A. C. Hensley. \$1,507.90. \$600.

Organized Missions

Ashland, Calv., 88. J. H. Gibbons. \$2,856. \$1,500 and R.
Beattyville, St. Thom., 33. A. Patterson. \$245.27. \$32.66. R.
Corbin, St. John, 31. C. E. Crusoe. \$435.64.
Fort Thomas, St. Andr., 47. C. Fletcher. \$9,212.86. \$323.10.
Grayson, St. Andr., 8. \$9.50.
Harrodsburg, St. Phil., 34. H. E. Spears. \$279.65. \$178.25.
Latonia, St. Steph., 38. C. Fletcher. \$4,073.86.
Lawrenceburg, Gr., 8. \$27.
Lexington, St. Andr., 46. E. L. Baskerville. \$238.89. \$900.
Middlesboro, St. Mary, 70. R. E. Abraham. \$1,292.52. \$799.92 and R.
Nicholasville, All SS., 17. H. E. Spears. \$56.50. \$15.
Proctor, St. Paul, 4. A. Patterson. \$7.24.
Somerset, Chr., 3. H. E. Spears. \$3.30.
Winchester, Emman., 43. J. S. Banks. \$546.86. \$350.
 Organized Mission not in Union with Council.
Winchester, Trin., 7. J. S. Banks. \$78.77.

DIOCESE OF LONG ISLAND (1868)

Bishop

The Right Rev. F. Burgess, D. D.



Archdeacons

The Ven. R. F. Duffield (Queens and Nassau), The Ven. W. Holden (Suffolk),
The Ven. St. C. Hester, D. D. (Northern Brooklyn), The Ven. C. F. J. Wrig-
ley, D. D. (Southern Brooklyn).

Secretary—The Rev. R. Rogers, Ph. D., Brooklyn.

Treasurer—Mr. A. E. Orr, 102 Remsen St., Brooklyn.

Registrar—The Rev. T. J. Lacey, Ph. D., Brooklyn.

Standing Committee

The Revs. H. C. Swentzel, D. D. (Pres.), T. G. Jackson, D. D. (Secy.), J. G.
Bacchus, D. D., St. C. Hester, D. D. and Messrs. A. E. Orr, A. Van Wyck,
T. Scudder, H. E. Pierrepont.

Examining Chaplains

The Revs. J. C. Jones, Ph. D., E. M. McGuffey, P. F. Swett, J. R. Moses, S.
C. Fish.

Archdeaconry of Brooklyn

Brooklyn, Adv.

— All SS., 642. E. S. Harper. \$9,752.11. \$2,000.	— St. Ann, 1,083. C. C. Walker, R. F. Alsop, J. V. Cooper, W. Morrison. \$19,134.34.
— Annunziatione, 92. H. L. Filosa. \$546.99.	— St. Aug., 366. G. F. Miller, O. M. Waller. \$2,489.95. \$1,200.
— Asc., 410. W. E. Bentley, M. A. Trathen. \$6,200. \$1,800.	— St. Barn., 112. M. F. Duty. \$1,069.60.
— Atone., 360. F. H. Handsfield. \$3,704.01.	— St. Barth., 738. F. M. Townley, H. F. Hart. \$27,671.40.
— Calv., 579. J. Williams. \$7,554.40.	— St. Clem., 435. F. Appleton. \$3,951.78.
— Chr. Chapl., 596. G. W. Barnes. \$4,100. \$1,800.	— St. Gabr., 205. S. R. Brinckerhoff. \$2,377.04.
— Chr., 1,000. W. S. Chase, R. H. Scott. \$13,070.64.	— St. Geo., 670. W. S. Baer. \$11,206.03.
— Chr. (Clinton St.), 753. W. D. Johnson, E. S. Lane. \$28,345.31.	— St. Jas., 500. C. W. Naumann. \$11,475.56.
— Chr. (Bay Ridge), 280. H. Arrow-smith, B. Falkner, R. Emer. \$8,183.91.	— St. John, 602. T. B. Holland. \$12,277.89. \$2,500.
— Epiph., 100. Archd. Webb. \$1,678.52.	— St. John's Chapl., 172. E. A. Angell. \$275.61. \$500.
— G. Shep., 750. R. Rogers. \$18,628.85.	— St. John (Ft. Hamilton), 144. W. A. Swan. \$1,515.93.
— Grace, 606. C. F. J. Wrigley. \$31,349.14.	— St. John the Bapt., 300. V. D. Ruggles. \$5,000. \$1,200.
— Grace (E. D.), 125. W. G. Ivie. \$2,453.29.	— St. Jude, 375. H. S. Sizer. \$4,409.49.
— Ho. Apos., 448. \$2,575.72.	— St. Luke, 850. H. C. Swentzel, A. J. Watson. \$15,290.40.
— Ho. Comf., 37. J. Manning.	— St. Lydia, 175. R. T. Walker. \$1,389.50.
— Ho. Cross, 324. H. E. Payne. \$2,275.72.	— St. Mark, 225. F. A. Wright. \$5,000. \$1,500.
— Ho. Spir., 150. J. C. Welwood. \$4,081.77.	— St. Mark, 432. J. D. Kennedy. \$4,874.48.
— Ho. Trin., 1,105. J. H. Melish, W. A. Amos, F. M. Crouch. \$51,224.13.	— St. Martin, 289. F. W. Davis. \$7,419.10. \$1,000.
— Incarn., 500. J. G. Bacchus. \$10,368.33.	— St. Mary, 908. J. C. Jones, S. Borden-Smith. \$14,431.20.
— Messiah, 1,214. St. C. Hester, L. A. Harkness. \$15,973.	— St. Matt., 650. F. W. Norris, J. Oaksford. \$9,873.25.
— Nativ., 254. A. Fleming. \$4,265.83.	— St. Matth., 107. T. A. Hyde. \$867.
— Redeem., 500. T. J. Lacey. \$6,613.53.	— St. Mich., 425. W. S. Watson. \$7,579.43.
— St. Alban, 74. A. C. Wilson. \$1,355.66.	— St. Mich. (E. D.), 50. W. E. Bentley, M. A. Trathen. \$569.
— St. Andr., 600. R. T. Walker. \$4,000. \$1,200.	

- St. Paul, 534. A. C. Wilson, S. W. Day, W. H. Jurney, J. F. Aitkins. \$21,703.98.
- St. Paul (Flatbush), 1,336. T. G. Jackson, E. V. Collins. \$27,260.09.
- St. Pet., 840. W. G. McCready, C. Douglas. \$12,260.62.
- St. Phil., 308. J. H. Sattig. \$4,310. \$1,500 and R.
- St. Phil., 189. N. P. Boyd. \$1,948.62.
- St. Simon, 20. Archd. Webb. \$81.17.
- St. Steph., 350. R. N. Merriman. \$4,500. \$1,800.
- St. Thom., 1,286. D. M. Genns, J. T. Russell, G. R. Savage. \$14,372.41.
- St. Tim., 273. H. J. Glover. \$2,467.81.
- Transfiguration, 550. A. H. Backus, H. R. Remsen. \$2,161.03.
- Trin., 303. \$4,213.35.
- Archdeaconry of Queens and Nassau**
- Astoria, Redeem., 574. L. R. Urban. \$5,956.10.
- St. Geo., 351. H. Lilienthal. \$4,531.58.
- Bayside, All SS., 207. C. A. Brown. \$3,675.44.
- Belle Harbor, St. Andr., 50. C. A. Brown. \$422.90.
- Brooklyn Manor, St. Matt., 220. J. S. Neill. \$1,911.81.
- Cold Spring Harbor, St. John, 70. W. E. McCord. \$5,825.
- College Point, St. Paul, 222. H. D. Waller, B. Mottram. \$6,343.18.
- Corona, Gr., 85. R. F. Duffield. \$657.82.
- Douglaston, Zion, 110. A. E. Bentley. \$3,317.93.
- Dunton, St. Mary. (Report included in that of Gr. Jamaica.)
- Elmhurst, St. Jas., 319. E. M. McGuffey. \$10,312.17.
- Farmingdale, St. Thom., 115. I. McElroy. \$750. \$500.
- Far Rockaway, St. John, 310. W. A. Sparks. \$7,913.66.
- Floral Park, St. Eliz., 50. Archd. of Queens and Nassau. \$628.71.
- Flushing, St. Geo., 660. H. D. Waller, J. H. Heady. \$14,055.64.
- St. John, 110. G. W. Eccles. \$3,164.36. \$1,200.
- Freeport, Trans., 200. A. W. E. Carrington. \$6,844.96. \$1,500.
- Garden City, Incarn., 250. Rt. Rev. Bp. Burgess, J. R. Moses, S. S. Roche, P. F. Swett, R. F. Duffield. \$6,113.
- Glen Cove, St. Paul, 361. J. W. Gammack, W. C. Patterson. \$6,224.86.
- Glendale, Annun., 67. Archd. \$219.60.
- Great Neck, All SS., 284. K. Huske. \$8,577.69. \$2,500.
- Hempstead, St. Geo., 371. C. H. Snedeker. \$4,746.
- St. John, 26. E. N. Hollings. \$173.93.
- Hewlett, Trin., 232. W. P. Kemper. \$8,490.44.
- Hicksville, Ho. Trin., 31. I. McElroy. \$662.22.
- Hollis, St. Gabr., 111. H. N. Bowne. \$2,500. \$1,200.
- Jamaica, Gr., 532. R. T. Homans, H. O. Ladd, F. N. Tummon. \$12,372.24.
- St. Steph., 32. E. N. Hollings. \$236.52.
- Laurel Hill, St. Mary, 37. F. S. Griffin. \$590.49.
- Little Neck, Zion. (See Douglaston.)
- Long Island City, St. John, 132. \$1,615.10.
- Lynbrook, Chr.
- Manhasset, Chr., 110. C. L. Newbold. \$6,931.07. \$1,200.
- Maspeth, St. Sav., 151. F. S. Griffin. \$1,788.60.
- Massapequa, Gr, 135. W. Wiley. \$2,590.61.
- Merrick, Redeem., 106. H. Littlebrandt. \$4,327.54. \$1,200.
- Mineola, Nativ., Archdn. \$884.40.
- Morris Park, All SS., 117. J. Graham. \$1,937.15.
- Oyster Bay, Chr., 199. G. E. Talmage, H. H. Washburn. \$7,055.
- Ozone Park, Epiph., 210. G. T. Baker. \$2,219.42.
- Port Washington, St. Steph., 225. W. E. Nies. \$3,254.63.
- Queens, St. Jos., 118. H. W. R. Stafford. \$1,905.75.
- Ravenswood, St. Thom., 120. \$899.01.
- Richmond Hill, Resurrec., 350. W. P. Evans. \$5,000. \$1,800.
- Richmond Hill Circle, St. Paul, 16. M. A. Trathen. \$242.20.
- Rockville Centre, Asc., 275. D. O'Dowd. \$4,500. \$1,200.
- Roosevelt, St. Paul, 42. \$389.75.
- Roslyn, Trin., 229. C. H. Brewer. \$5,504.36. \$1,400.
- Sea Cliff, St. Luke, 151. W. R. Watson. \$3,302.47.
- Seaford, St. Mich. AA., 70. J. H. W. Fortescue-Cole. \$538.67. \$600.
- Smithville, St. Matth., 27. E. N. Hollings. \$49.90.
- Steinway, St. Mark.
- Westbury, Adv., 80. R. D. Pope. \$7,116.65.
- Whitestone, Gr., 228. W. Jenkins. \$4,192.63.
- Archdeaconry of Suffolk**
- Amityville, St. Mary, 145. H. L. Drew. \$4,211.61.
- Bay Shore, St. Pet., 140. J. A. Trimmer. \$1,847.30.
- Bellport, Chr., 47. A. W. Ebersole. \$1,139.
- Brentwood, Chr., 39. T. McKim. \$456.61.
- Bridgehampton, St. Ann., 42. S. C. Fish. \$2,498.34. \$1,200.
- Brookhaven, St. Jas., 14. A. W. Ebersole. \$305.
- Central Islip, Mess., 30. T. McKim. \$333.24.
- Centre Moriches, St. John, 43. W. Holden. \$580.13.
- East Hampton, St. Luke, 97. O. F. R. Tredler. \$4,697.21.
- Great River, Emman., 60. W. N. Webbe. \$2,171.48.

Greenport , Ho. Trin., 159. D. D. Waugh. \$1,629.35. \$1,000 and R.	Riverhead , Gr., 123. G. A. Shaw. \$1,354.43. \$1,000.
Huntington , St. John, 170. C. E. Cragg. \$14,829.12.	Sag Harbor , Chr., 137. F. V. Baer. \$2,-814.40. \$1,500.
Islip , St. Mark, 300. W. H. Garth. \$10,-000.	Sayville , St. Ann., 442. J. H. Prescott. \$5,-922.90.
King's Park , St. Johnland, Ch. of the Test of Jesus, 96. D. B. Ray. \$294.24.	Setauket , Caroline Ch., 96. D. Marvin. \$2,-150.19.
Mattituck , Redeem., 28. G. A. Shaw. \$212.03.	Shelter Island , St. Mary, 44. B. Foster. \$1,684.73. \$900.
North Babylon , St. Eliz., 38. E. L. Toy. \$86.15. \$1,000 and R.	Southampton , St. John, 51. S. C. Fish. \$7,-222.59.
Northport , Trin., 167. A. W. Merrick. \$2,-757.89.	St. James , St. Jas., 219. W. Holden. \$4,-025.61.
Patchogue , St. Paul, 151. J. Probst. \$1,-718.02.	West Islip , Chr., 150. E. J. Burlingham. \$2,518.10.
Port Jefferson , Chr., 29. J. M. Coerr. \$1,-500. \$900.	Yaphank , St. Andr., 14. W. Holden. \$418.96.

DIOCESE OF LOS ANGELES (1895)

Bishop

The Right Rev. Horsfall Johnson, D. D., S. T. D.



Archdeacon

The Ven. Thomas C. Marshall, Los Angeles.

Secretary—The Rev. A. Fletcher, Covina, California.

Treasurer—Mr. W. C. Mushet, 512 Union League Bldg., Los Angeles.

Registrar—The Rev. R. L. Windsor, 1423 Bonnie Brae St., Los Angeles.

Chancellor—Mr. Frederick C. Valentin, Los Angeles.

Standing Committee

The Revs. A. G. L. Trew, R. B. Gooden, M. C. Dotten, B. J. Davis and Messrs H. E. Brett, C. D. Adams, Dr. J. E. Cowles, Wm. F. Knight.

Examining Chaplains

The Revs. A. G. L. Trew, W. F. Hubbard, R. L. Windsor, R. B. Gooden

Alhambra , Ho. Trin., 115. L. M. Idleman. \$1,428.58. \$626.	LaJolla , St. Jas.-by-the-Sea, 33. C. E. Ben-tham. \$3,904.75. \$501.
Anaheim , St. Mich., 60. R. O. Mackintosh. \$576.32. \$420.	Lompoc , St. Mary, 5.
Bostonia , St. John, 19. E. B. Mott. \$490. \$750 and R.	Long Beach , St. Luke, 300. R. B. Gooden. \$7,050.29. \$1,800 and R.
Carlsbad , St. Mich., 5. W. E. Jacob. \$229.05. \$180.	Los Angeles , All SS., 136. W. E. Maison, A. G. L. Trew. \$2,763.69. \$1,200.
Corona , St. John Bapt., 40. O. St. J. Scott, E. DeWolf. \$2,848.42. \$390.	— Asc., 90. T. E. Owens, D. F. Macken-zie. \$1,712.88. \$900 and R., \$60.
Coronado , Chr., 56. C. E. Spalding. \$2,-933.77. \$1,800.	— Chr., 957. B. P. Lee. \$14,524.66. \$4,-636.63.
Covina , Ho. Trin., 113. A. Fletcher. \$2,-369.04. \$900.	— Epiph., 132. E. L. Howe. \$2,092.52. \$1,200.
Duarte , All SS., 21. H. Quimby. \$521.44. \$120.	— Gr., 12. D. S. Benedict. \$249.62. \$199.86.
ElToro , St. Geo., 3. R. O. Mackintosh. \$228.53. \$122.60.	— St. Andr., 109. J. J. P. Perry. \$1,-017.58. \$330.
Escondido , Trin., 38. F. A. Juny. \$799.23. \$300.	— St. Athan., 194. C. T. Murphy, Jr. \$10,305.54. \$1,200 and R.
Glendale , St. Mark, 80. G. R. Messias. \$1,-307.74. \$582.	— St. Jas., 150. A. W. N. Porter, T. P. Swift. \$4,000. \$1,285.
Hemet , G. Shep., 41. A. L. Walters. \$2,-422.83. \$900.	— St. John, 722. L. G. Morris, W. F. Chase. \$19,181. \$2,955.
Hueneme , Trin., 9. B. J. Darneille. \$321.33. \$225.	— St. Luke, 169. R. L. Windsor. \$2,-656.40. \$975.
Imperial , St. Matth., 21. F. W. Pratt. \$301.41. \$175.	— St. Matth., 145. A. M. Smith. \$3,000. \$1,440.

— St. Paul, Pro-Cath., 751. W. MacCormack, J. J. Wilkins, C. H. Hibbard, D. T. Gillmor, W. H. Dyer. \$54,-767.70. \$3,574.	Redlands , Trin., 215. C. F. Blaisdell. \$8,-957.29. \$2,100 and R.
— St. Pet., 24. P. H. Hickman. \$1,-092.21. \$900 and R.	Redondo Beach , Chr., 46. C. H. DeGarmo. \$869.56. \$279.24.
— St. Phil. the Evang., 80. W. T. Cleg-horn. \$248.08. \$150.	Riverside , All SS., 192. M. C. Dotten. \$5,-207.37.
— Redeem., 28. D. F. Mackenzie. \$248.08. \$115.	San Bernardino , St. John, 89. \$1,564.65. \$1,044.45.
— St. Steph., 177. J. A. Evans. \$5,405.49. \$1,800.	San Diego , All SS., 96. R. A. Bolt. \$2,-716.84. \$900.
— The Angeles, 51. H. Thompson. \$1,-074.63. \$420.	— St. Jas., 86. A. K. Glover. \$764.17. \$480.
— Trin., 68. H. G. Gray. \$1,208.92. \$360.	— St. Paul, 435. C. L. Barnes. \$10,099.02. \$2,000.
Monrovia , St. Luke, 58. H. Quimby. \$1,-268.01. \$916.50.	San Gabriel , Our Sav., 22. B. Hartley. \$1,-140.10. \$732.
Montecito , All SS.-by-the-Sea, 25. M. M. Moore. \$1,843.74. \$1,338.	San Jacinto , St. Paul, 25. A. L. Walters. \$665.08. \$180.
Murrieta , Trin., 6. A. L. Walters. \$102.24. \$20.85.	San Luis Rey , All SS., 7. W. E. Jacob. \$62.58. \$60.
National City , St. Matt., 33. H. E. Clowes. \$197.29.	Santa Ana , Messiah, 114. \$5,189.46. \$1,275.
Ocean Park , G. Shep., 64. A. R. Taylor. \$2,432. \$900.	Santa Barbara , Trin., 235. B. J. Davis. \$4,-000. \$1,800 and R.
Oceanside , Gr., 42. W. E. Jacob. \$430.54. \$240.	Santa Monica , St. Aug.-by-the-Sea. 250. J. D. H. Browne. \$6,841.35. \$1,200.
Ontario , Chr., 97. R. H. Gushee. \$2,981.09. \$1,099.60.	Santa Paula , St. Paul, 23. B. J. Darneille. \$291.05.
Orange , Trin., 29. S. H. Woodford. \$872.85. \$540.	Sawtelle , St. John, 22. N. N. Badger. \$525. \$300.
Oxnard , All SS., 18. B. J. Darneille. \$465.60. \$155.	Sierre Madre , Asc., 68. G. H. Cornell. \$2,-573.09. \$900.
Pasadena , All SS., 652. L. Learned, D. S. Merwin. \$26,327.52. \$4,618.	South Pasadena , St. Jas., 166. W. H. Wotton. \$11,458.53. \$1,490.
Pomona , St. Paul, 175. F. U. Bugbee. \$4,-210.36. \$1,200.	Upland , St. Mark, 75. G. E. Swan. \$7,-621.77. \$1,350.
	Ventura , St. Paul, 38.
	Whittier , St. Matth., 110. C. S. Mook. \$4,-447.18. \$1,200 and R.

Missions not yet Admitted into Union with Convention

Brawley , All SS., 12. F. W. Pratt. \$121.21.	Hermosa Beach , St. Cross, C. H. DeGarmo. \$558.29.
El Centro , St. Paul, 15. F. W. Pratt. \$234.43.	Inglewood , St. Phil the Apostle, 5. C. H. DeGarmo. \$262.96.
Glendora , Gr., 14. H. Quimby.	Needles , St. John, 60. R. Renison. \$716.17.
Holtville , St. Mark, 9. F. W. Pratt. \$288.26.	

DIocese OF LOUISIANA (1838)

Bishop

The Right Rev. David Sessums, D. D.



Archdeacon

The Ven. H. C. Duncan, S. T. D., Alexandria.

Secretary—The Ven. H. C. Duncan, S. T. D., Alexandria.

Treasurer—Mr. E. Belknap, New Orleans.

Chancellor—Mr. Jas. McConnell, New Orleans.

Registrar—Rev. J. O. Miller, New Orleans.

Standing Committee

The Revs. A. R. Edbrooke (Pres.), J. D. LaMothe, The Ven. W. A. Barr, and Messrs. G. R. Westfeldt (Secy.), W. Kearny, Jas. McConnell.

- Abbeville**, St. Paul, 20. R. R. Diggs.
Alexandria, Chr., 103. W. Lennie-Smith.
 \$1,450. \$600 and R.
 —St. Jas., 218. H. C. Duncan. \$1,400.
 \$1,200 and R.
Amite, Incarn., 37. J. W. Bleker. \$273.08.
 \$71.08.
Bastrop, Chr., 54. L. Tucker. \$1,023.79.
 \$400 and R.
Baton Rouge, St. Jas., 287. J. G. Buskie.
 \$4,110.80. \$1,340 and R.
Bayou Goula, St. Mary, 2.
Bogalusa, St. Matt., 14. E. A. Rennie.
 \$237.10. \$23.61.
Boyce, St. Phil., 48. W. Lennie-Smith.
 \$266.10. \$150.
Bunkie, Calv., 42. R. H. Prosser. \$345.75.
 \$151 and R.
Buras, Miss., 12. W. S. Slack. \$25.50.
Cheneyville, Trin., 16. W. Lennie-Smith.
 \$248.30. \$176.80.
Clinton, St. Andr.
Covington, Chr., 56. E. A. Rennie. \$847.48.
 \$500 and R.
Crowley, Trin., 40. G. S. Gibbs. \$850.33.
 \$562.50.
Delhi, Miss., 2. H. R. Carson.
Delta, St. Paul.
Devall, St. John, 3. J. G. Buskie.
Diamond, Emman. W. S. Slack.
Donaldsonville, Asc., 60. Q. Ewing. \$651.
 \$500.
Eunice, St. Tim., 17. G. S. Gibbs.
Franklin, St. Mary, 130. R. Hale. \$2-
 003.23. \$600 and R.
Franklinton, Miss. E. A. Rennie. \$3.05.
Gibsland, Annuc., 16. S. L. Vail. \$24.80.
Gibson, St. Anna, 40. G. L. Tucker.
 \$212.74. \$139.
Grand Prairie, Miss., 26. W. S. Slack.
 \$40.45.
Hammond, Gr., 135. J. W. Bleker. \$1,688.10.
 \$732.26 and R.
Homer, Trin., 6.
Houma, St. Matt., 202. G. L. Tucker. \$2-
 202.56. \$1,200 and R.
Innis, St. Steph., 80.
Jackson, St. Alb.
Jennings, St. Luke, 10.
LaFayette, Asc., 41. G. S. Gibbs. \$516.35.
 \$400.
Lake Charles, G. Shep., 245. C. B. K. Weed.
 \$2,474.04. \$1,375 and R.
Lakeland, St. Paul, 29. R. H. Prosser.
 \$207.40. \$90.
Lake Providence, Gr., 92.
Lamothe, St. John, 35. W. Lennie-Smith.
 \$42.50.
Laurel Hill, St. John, 33. A. W. Skardon.
 \$199.75. \$131.
Lecompte, Ho. Comf., 27. W. Lennie-
 Smith. \$37.50.
Leesville, Miss., 8.
Lindsey, St. Andr., 16. A. W. Skardon.
 \$30. \$30.
Logansport, Ho. Cross, 8. S. Dixon.
Mandeville, Miss., 6. E. A. Rennie. \$27.25.
 \$27.25.
- Mansfield**, Chr., 65. J. H. S. Dixon. \$1,500.
 \$1,200 and R.
Maringouin, St. Steph., 32. R. H. Prosser.
 \$109.50. \$63.
Marksville, St. Pet., 15. R. H. Prosser.
 \$79.29.
Melville, St. Nath., 34. R. H. Prosser.
 \$152. \$51.50.
Mer Rouge, St. Andr., 42. L. Tucker. \$539.
 \$282.50.
Minden, St. John, 21. S. Dixon. \$262.95.
 \$238.30.
Monroe, Gr., 240. A. R. Price. \$3,285.64.
 \$1,375 and R.
Morgan City, Trin., 42. A. A. Mackenzie.
 \$677.74.
Napoleonville, Chr., 65. Q. Ewing. \$1-
 524.16. R.
Natchitoches, Trin., 47. S. L. Vail. \$375.67.
 \$195 and R.
Newellton, St. Mary, 18.
New Iberia, Epiph., 205. R. R. Diggs. \$1-
 817. \$900 and R.
New Orleans, Annuc., 325. J. T. Foster.
 \$4,000. \$1,800 and R.
 — Children's Home, 30. Sister Mary,
 \$9,638.89.
 — Chr. Ch. Cath., 435. W. A. Barr. \$13-
 525.89. \$3,666.64 and R.
 — Gr., 585. A. R. Edbrooke. \$11,488.10.
 \$2,475.
 — St. Matth., 35. A. R. Edbrooke.
 \$281.56.
 — Mr. Olivet, 278. W. S. Slack. \$2,320.47.
 \$1,016.02 and R.
 — St. Andr., 340. J. O. Miller. \$4,064.75.
 \$1,050 and R.
 — St. Anna, 569. E. W. Hunter. \$6-
 355.22. \$2,165.19 and R.
 — St. Geo., 590. B. Holley. \$7,500. \$2-
 400 and R.
 — St. John, 117. \$331.98. \$5.00.
 — St. Luke, 136. R. T. Middleton. \$613.38.
 \$289.50 and R.
 — St. Paul, 505. J. D. L. Mothe. \$12-
 841.24. \$3,000 and R.
 — Trin., 1,126. R. S. Coupland, R. John-
 son. \$36,081.84. R.
 — Trin. Chapl., 336. A. G. Bakewell.
 \$980.23. \$423.36.
- New Roads**, Ho. Trin., 19. R. H. Prosser.
 \$631.85. \$25.
Oak Ridge, Redeem., 21. L. Tucker. \$270.
 \$100.
Opelousas, Epiph., 70. G. S. Gibbs. \$401.18.
Patterson, Ho. Trin., 35. R. Hale. \$878.91.
 \$550.
Ponchatoula, All SS., 9. J. W. Bleker.
 \$28.07.
Port Allen, Chr.
Rayville, St. Dav., 36.
Rosedale, Nativ.
Ruston, Redeem., 17. S. L. Vail. \$188.39.
 \$75.
St. Francisville, Gr., 247. A. W. Skardon.
 \$1,618.12. \$900 and R.
St. Joseph, Chr., 34.
St. Martinsville, Zion, 18. R. R. Diggs. \$60.

Shreveport , St. Mark, 564. L. M. White. \$6,898.90. \$2,503.50 and R.	Union Settlement , G. Shep., 21. W. S. Slack. \$46.15.
Slidell , Miss., 15. E. A. Rennie. \$48.50.	Venice , Miss. W. S. Slack.
Tallah , Trin., 19.	Washington , St. John, 14. G. S. Gibbs. \$83.50.
Thibodaux , St. John, 36. A. A. Mackenzie. \$1,636.33. \$1,006 and R.	Weyanoke , St. Mary, 11. A. W. Skardon. \$12.80. \$12.80.

DIOCESE OF MAINE (1820)

Bishop

The Right Rev. R. Codman, D. D.



Secretary—The Rev. E. F. Livingston, Augusta.

Treasurer—Mr. W. G. Ellis, Gardiner.

Registrar—The Rev. C. Fowler, Portland.

Standing Committee

The Revs. C. F. Lee (Pres.), F. L. Vernon, D. D., G. B. Nicholson and Messrs. H. vonB. Nash (Secy.), R. H. Gardiner, Hon. J. F. A. Merrill.

Examining Chaplains

The Revs. R. W. Plant, F. L. Vernon, D. D., W. F. Livingston.

Ashland , Emman., 54. W. H. Towle.	Lisbon Falls , St. Matt. E. D. Johnson, 30.
Auburn , St. Mich., 68. A. T. Stray.	Long Cove , 23. R. Woodman.
Augusta , St. Barn., 44. W. F. Livingston.	Masardis , 36. W. H. Towle.
— St. Mark, 311. B. C. Roberts.	Millinocket , 30. O. Colloque.
Bangor , St. John, 264. L. W. Lott.	Milo Junction , St. Matt., 13. A. E. Scott.
Bar Harbor , St. Saviour, 200. S. H. Green, O. D. Smith.	Newcastle , St. Andr., 59.
Bath , Gr., 141. C. McGay.	Northeast Harbor , St. Mary, 106. C. F. Lee.
Biddeford , Chr., 124. G. B. Wood. \$2,100. \$1,200 and R.	Norway , Chr., 31. F. C. Lee.
Brownville Junction , St. John, 39. A. E. Scott.	Oldtown , St. Jas., 93. G. S. Robinson.
Brunswick , St. Paul, 84. E. D. Johnson. R.	Pittston , 22. R. W. Plant.
Calais , St. Anne, 93. R. L. Sloggett.	Portland , St. Luke's Cath., 872. The Bishop, F. L. Vernon, C. Fowler.
Camden , St. Thom., 33. H. Jones.	— St. Paul, 311. J. B. Shepherd.
Caribou , St. Luke, 46. H. H. Gillies. \$1,025. \$1,000 and R.	— St. Steph., 406. H. F. Kloman.
Dennistown , 41. A. E. Scott.	(Woodfords) , Trin., 165. E. A. Pressey. \$1,900. \$1,300 and R.
Dexter , Messiah, 30. G. B. Nicholson, J. W. Tripp.	Presque Isle , St. John, 63. P. C. Manzer.
Dresden , St. John, 23.	Richmond , St. Matth., 15. E. D. Johnson.
Eastport , Chr., 143. J. R. Norwood.	Rockland , St. Pet., 104. R. Woodman.
Exeter , Ho. Trin., 17. G. B. Nicholson, J. W. Tripp.	Rumford , St. Barn., 52. F. C. Lee.
Fort Fairfield , St. Paul, 68. J. S. Warren. \$1,000. \$1,000 and R.	Saco , Trin., 110. T. Burgess. \$2,005.03. \$1,200 and R.
Gardiner , Chr., 318. R. W. Plant.	Sanford , St. Geo., 83. E. B. Holmes. \$1,100. \$1,000 and R.
Hallowell , St. Matt., 43. W. F. Livingston.	Seal Cove , St. Andr., 11. S. H. Jobe.
Houlton , G. Shep., 156.	Seal Harbor , St. Jude, 37. C. F. Lee.
Hull's Cove , Our Father, 54. S. H. Jobe.	Sherman , St. Jas., 26. O. Colloque.
Kingman , St. Luke, 25. G. S. Robinson.	Thomaston , St. John Baptist, 14. R. Woodman.
Lewiston , Trin., 501. J. H. Nolan. \$4,000. \$1,500 and R.	Waterville , St. Mark, 102. G. B. Nicholson, J. W. Tripp.
Limestone , Adv., 22. J. S. Warren.	West Eden , St. Paul, 14. S. H. Jobe.
	Winn , St. Thom., 13. G. S. Robinson.
	Wiscasset , St. Phil., 46.
	— Trin., 15.

DIOCESE OF MARQUETTE (1895)

Bishop

The Right Rev. G. M. Williams, D. D.



Archdeacon

The Ven. A. H. Lord, Chippewa.

Secretary—The Rev. F. T. Datson, Menominee.

Treasurer—Mr. P. W. Phelps, Marquette.

Registrar—Mr. F. J. Schultheis, Marquette.

Chancellor—Hon. J. W. Stone, Marquette.

Standing Committee

The Revs. B. G. Burt (Pres.), C. G. Zeigler (Secy.), J. A. TenBroeck and Messrs. T. Bailey, P. W. Phelps, A. O. Jopling.

Examining Chaplains

The Revs. J. A. Ten Broeck, W. R. Cross, A. H. Lord.

Bay Mills, Epiph., 16.
 Calumet, Chr., 271. J. A. Ten Broeck. —
 Cedarville. W. Maltas.
 Chocolay, St. Jas. the Less, 4. B. G. Burt.
 Crystal Falls, St. Mark, 72. H. Jenkin.
 Detour, St. Steph., 15. Gen. Miss.
 Dollar Bay, St. Luke, 9. F. J. Barwell-Walker. R.
 Donaldson, All SS.
 Escanaba, St. Steph., 130. W. J. Datson.
 Ewen, St. Mark, 8. H. Jenkin.
 Fairview, St. Matth., 24. W. Maltas.
 Gladstone, Trin., 35. Gen. Miss.
 Grand Marais, St. Andr., 5.
 Greenland, St. John, 7. F. J. Barwell-Walker.
 Hancock, St. Geo., 35. F. J. Barwell-Walker.
 Houghton, Trin., 450. W. R. Cross. \$6,000.
 \$2,000 and R.
 Iron Mountain, Ho. Trin., 57.
 Iron River, St. John, 27. Gen. Miss.
 Ironwood, Transfig., 125.
 Ishpeming, Gr., 230. C. G. Ziegler. \$1,500 and R.
 McCarron, Bethel, 9. W. Maltas.

Manistique, St. Alban, 39. H. J. Ellis.
 Marquette, St. Paul, 346. B. G. Burt, H. J. Ellis. \$1,800 and R., \$1,000 and H.
 — St. Marg.
 Menominee, Gr., 56. F. T. Datson. \$1,385.
 \$1,000 and R.
 Munising, St. John, 36.
 Nahma, St. Paul, 6. W. J. Datson.
 Negaunee, St. John, 110. R. T. T. Hicks.
 Newberry, All SS., 25.
 Norway, St. Mary, 12.
 Ontonagon, Asc., 64. F. J. Barwell-Walker.
 \$1,100.
 Painesdale, St. Mary, 8. F. J. Barwell-Walker.
 Rockland, St. Thom., 4. F. J. Barwell-Walker.
 St. Ignace, G. Shep., 44.
 Sault Ste. Marie, St. Jas., 407. A. H. Lord.
 South Range, St. Pet., 3. F. J. Barwell-Walker.
 Spence's, St. Barn. W. Maltas.
 Vulcan, Bethany, 15.
 Wilson, Zion, 12. F. T. Datson.
 Winona, 9. F. J. Barwell-Walker.

DIOCESE OF MARYLAND (1783)

Bishop

The Right Rev. John Gardner Murray, D. D.



Archdeacons

The Vens. P. Wroth (Baltimore), H. Smith (Towson), E. T. Helfenstein (Annapolis), J. P. Tyler (Cumberland).

Secretary—Mr. A. deR. Sappington, Baltimore, Maryland.

Treasurer—Mr. B. Randall, Baltimore.

Historiographer—Mr. J. Wirt Randall, Annapolis.

Standing Committee

The Revs. E. B. Niver, W. M. Dame, E. T. Helfenstein, W. H. H. Powers and Messrs. J. Packard, J. W. Randall, H. D. Harlan and Wm. B. Hurst.

Examining Chaplains

The Revs. E. T. Lawrence, P. F. Hall, J. G. Sadtler, E. T. Helfenstein.

**Archdeaconry of Baltimore
Baltimore City and County**

- Baltimore, St. Paul, 1,001.** A. B. Kinsolving, J. S. B. Hodges, F. H. Staples, P. F. Hoffman, W. T. Elmer, J. R. Bicknell. \$84,896.73.
- **St. Paul's Chapl., 569.** A. B. Kinsolving, F. H. Staples, J. R. Bicknell. \$3,114.85.
- **Pro-Cath., 859.** T. Atkinson. \$4,435.59.
- **All SS., 258.** E. W. Wroth. \$2,488.29.
- **Chr., 819.** E. B. Niver, J. G. Carl. \$25,496.07
- **Asc., 1,100.** R. W. Hogue, J. Ware, S. Steinmetz. \$11,272.01. R.
- **Ho. Cross.** \$1,012.06.
- **Ho. Innoc., F. M. Gibson.** \$1,493.72.
- **Ho. Nativ., 184.** H. W. S. Powers. \$2,700. \$1,200 and R.
- **Ho. Trin., 224.** W. D. Gould, Jr. \$3,100.93.
- **Messiah, 447.** P. Wroth. \$7,713.47.
- **Our Sav., 240.** E. L. Kemp. \$2,500. \$800 and R.
- **Pr. of Peace, 386.** H. T. Sharp. \$10,504.89.
- **St. Mich. AA., 1,478.** C. Fiske, D. P. Allison, G. J. G. Kromer. \$25,558.24.
- **Chapl. Guard. Angel, 200.** G. J. G. Kromer. \$1,000. \$900.
- **Emman., 860.** H. E. Cotton. \$20,055.85.
- **Gr., 806.** A. C. Powell, C. P. Sparling, O. J. Whildin. \$22,202.
- **Gr. and St. Pet., 1,300.** A. C. Powell, R. F. Humphries, C. P. Sparling, H. P. Manning, O. H. Whildin.
- **Adv. Chapl., 525.** A. C. Powell, C. P. Sparling, H. P. Manning. \$3,059.76.
- **Gr. Deaf-Mute, 67.** A. C. Powell, O. J. Whildin. \$198.39.
- **Mem. Ch., 945.** W. M. Dame, W. P. Dame. \$17,778.80.
- **Ho. Comf., 177.** W. D. Adams. \$2,498.12.
- **Mt. Calv., 604.** W. A. McClenthen, G. A. Griffiths, W. F. Venables, H. S. Hastings, W. A. Grier. \$14,703.25.
- **St. Mary the Vir., 732.** W. A. McClenthen, G. A. Griffiths. \$3,179.74.
- **St. Kath., 120.** W. A. McClenthen, W. A. Grier. \$637.94.
- **St. Andr., 470.** F. K. Little. \$4,000. \$1,200.
- **St. Barth., 356.** G. M. Murray. \$5,231.45.
- **St. Jas. First African Ch., 375.** G. F. Bragg, Jr. \$2,712.02.
- **St. Jas., 127.** L. E. Goodwin. \$1,600.46.
- **St. John, 354.** W. D. Morgan. \$3,653.28.
- **St. Luke, 821.** H. Parrish. \$7,017.54.
- **St. Mark, 250.** O. W. Zeigler. \$1,281.13. R.
- **St. Mary, 448.** J. G. Sadtler. \$2,724.12.
- **St. Pet. R. F. Humphries.**

- **St. Thom., 167.** C. E. Perkins. \$2,523.62.
- **Ho. Evang., 195.** D. May. \$825.62.
- **Redemp., 143.** J. T. Ware. \$2,560.85. \$800.
- **St. Steph. the Martyr, 90.** M. C. Mayo. \$775.94.
- **St. Marg., 81.** J. H. Boosey. \$3,372.68.

Archdeaconry of Towson

- Glencoe, Imman. Par., Imman. and John Frazier Mem., 50.** D. McCulloch. \$1,536.70. \$629.20 and R.
- Reisterstown, Reisterstown Par., All SS., 155.** J. Fletcher. \$1,450.52.
- Monkton, St. Jas., 118.** J. F. Plummer. \$1,908.27.
- Freeland, Ho. Cross, 12.**
- Garrison Forest, St. Thom., 178.** H. Smith. \$4,650.55.
- Cockeysville, Sherwood Ch., 44.** A. T. Pindell. \$1,416.44.
- Western Run Ch.**
- Govans, Epiph., 214.** C. E. Harding. \$5,292.57. \$1,400.
- Charles St. Ave., Redeem., 132.** C. A. Hensel. \$5,729.85.
- Franklintown, St. Mary, 36.** W. R. Webb. \$173.31.
- West Arlington, Transfig., 106.** W. R. Webb. \$1,466.06.
- Roland Park, St. Dav., 301.** T. C. Foote. \$11,280.81.
- Mt. Washington, St. John, 155.** W. F. Watkins, Jr. \$3,160.45.
- Pikesville, St. Mark's-on-the-Hill, 108.** E. T. Lawrence. \$2,835.09.
- Sparrow's Point, St. Matt., 130.** J. J. Clopton. \$1,632.22.
- Catonsville, St. Tim., 308.** P. F. Hall. \$9,365.81.
- Long Green, Trin., 50.** W. P. Griggs. \$592.
- Towson, Trin., 298.** W. H. H. Powers, W. Rede. \$8,107.41.
- Lutherville, Ho. Comf. W. H. H. Powers.**
- Rossville, Ho. Comf. Ch. Miss., 33.** W. J. Page.
- St. Helena, Incarn., 23.** J. J. Clopton. \$112.05.
- Sherwood, G. Shep. W. H. H. Powers, W. Rede.**
- Mt. Winan, Gr.**
- Pine Grove Miss.**
- Hamilton, St. Andr., 41.** C. E. Perkins. \$592.63.
- Relay, St. John.**
- Raspeburg, St. Matth., 26.** W. A. McClenthen, W. F. Venables. \$266.10.
- Highlandtown, St. Phil., 125.** J. L. Martin. \$1,387.33.
- Arbutus, Silver Springs, 21.** E. W. Wroth. \$180.
- Sparrows Point, St. Simon, 3.** J. J. Clopton. \$15.
- Melvale, Indus. Ho. for Col. Girls, 55.** G. J. G. Kromer.
- Upper Falls, St. John's Par., St. John, 64.** J. W. Larmour. \$1,053.57.

Fallston, Pr. of Peace, 22. E. H. Brosius. \$541.71.
Westminster, Asc. Par., Asc., 63. S. H. Orrick. \$1,137.52.
Sykesville, Ho. Trin. Par., Trin. and St. Barn. Chapt., 74. W. K. Marshall. \$1,100.35.
Harrisonville, St. Luke, 22.
Churchville, Churchville Par., Ho. Trin., 57. G. W. Thomas. \$784.78.
Darlington and Scarboro, Gr. Mem. and Asc., 138. J. P. Gibson. \$1,213.76.
Trappe, St. Jas., 7. W. L. Glenn.
Havre de Grace, Havre de Grace Par., St. John, 140. W. G. Haupt. \$2,224.13.
Perryman, St. Geo. Par., St. Geo., 92. G. W. Thomas. \$1,067.68. \$1,400 and R.
Forest Hill, Chr., 44. L. J. Sothoron. \$828.
Bel Air, Emman., 100. J. I. Yellot. \$2,625.95. \$1,200 and R.
Hickory, Gr., 22. J. I. Yellot. \$57.64.
Emmorton, St. Mary, 84. W. A. Crawford-Frost. \$1,371.37.
The Rocks, Ho. Cross, 39. L. J. Sothoron. \$208.
Creswell, St. Dav., 29. W. L. Glenn. \$235.33.

Archdeaconry of Annapolis

South River, All Hallows.
Davidson, All Hallows Chapel.
Mayo, St. Andr. Chapt., All Hallows Par., 99. M. Karcher. \$1,055.16.
Annapolis, St. Anne's Par., St. Anne, 1,053. J. P. McComas, J. L. Smiley. \$7,648.36.
 — St. Phil., 97. A. H. Maloney. \$663.54. \$800 and R.
Tracey's Landing, St. Jas. Par., St. Jas., 116. H. M. D. Martin. \$863.
Patuxent, St. Pet. Par. Ellicott Chapt., 42. W. P. Painter. \$217.75.
Millersville, Severn Par., St. Steph. and St. Paul, 90. F. C. F. Shears. \$1,019.98.
Annapolis, Westminster Par., St. Marg., 64. A. Galt. \$1,162.72. R.
Annapolis Junction, All SS., 50. R. A. Castleman. \$328.07.
West River, Chr., 242. R. A. Mayo. \$2,600. R.
Glenburnie, St. Alb., 55. W. J. Page. \$440.72. \$1,150 and R.
Curtis Bay, St. Barn., 17. W. J. Page. \$12.
Sunderland, All SS. Par., All SS., 41. H. M. Martin. \$2,846.86.
Port Republic, Chr., 122. T. B. A. Allison. \$708.07. \$1,000 and R.
Calvert County, Middleham Chapt., 65. B. B. Lovett. \$736.08.
Prince Frederick, St. Paul's Par., St. Paul, 67. T. B. A. Allison. \$877.17.

Solomon's Island, St. Pet., 29. B. B. Lovett. \$933.33.
Elkridge, Gr., 212. R. A. Castleman. \$23,218.93.
Roxbury Mills, Mt. Calv. Par., Mt. Calv., 34. F. P. Willes. \$129.01.
Howard County, St. John, 130. E. T. Helfenstein. \$2,854.73.
Highland, St. Mark, 100. F. P. Willes. \$605.37.
Howard County, St. Paul.
Ellicott City, St. Pet., 127. R. A. Poole. \$1,076.19.
Howard County, Chapt. G. Shep., 34. E. T. Helfenstein. \$251.84.
Alborton, St. Alban., 39. F. P. Willes. \$500.23.
Guilford, Queen Caroline Par., Chr., 72. W. P. Painter. \$612.40.
Jessup, Trin., 170. B. D. Chambers. \$2,100. \$800 and R.

Archdeaconry of Cumberland

Cumberland, Emman. Par., Emman., 748. W. C. Hicks. \$11,233.94. R.
 — St. Phil., 29. W. S. Hicks. \$164.59.
 — Ho. Cross, 72. T. G. Hill. \$355. \$200. R.
Mt. Savage, St. Geo. Par., St. Geo., 230. G. C. Shaw. \$1,700. \$1,000 and R.
Frostburg, St. John, 232. F. M. C. Bedell. \$1,702.66. \$1,000 and R.
Lonaconing, St. Pet., 50. \$644.49.
Westernport, St. Jas. Par., St. Jas., 137. W. B. McKinley. \$1,229.88.
Frederick, All SS. Par., All SS., 343. D. Hooff. \$7,157.84.
Thurmont, Catocin Par., St. Steph., 24. L. B. Browne. \$530.37.
Adamstown, St. Paul, 50. G. W. Thomas. \$611.89.
Urbana, Zion Par., Zion, 28. G. W. Thomas. \$267.30.
Frederick and Carroll Cos., Lingamore Par.
Brunswick, St. Mark's Par., St. Mark, 176. C. L. Atwater. \$2,027.51.
Oakland, St. Matt. Par., St. Matt., 32. W. C. Hicks. \$832.36.
Sharpsburg, Antietam Par., St. Paul, 58. C. E. Shaw. \$395.03. \$1,000 and R.
Lappans, St. Mark, 24. C. E. Shaw. \$448.30.
Hagerstown, St. John's Par., St. John, 420. J. P. Tyler. \$7,675.02.
Smithsburg, St. Anne, 29. L. B. Brune. \$678.44.
Clear Spring, St. Andr.
Indian Spring, St. Clem., 74. \$497.10.
Williamsport, St. Luke.
Hancock, St. Thom. Par., St. Thom., 155. \$1,367.89.

DIOCESE OF MASSACHUSETTS (1784)

Bishop

The Right Rev. W. Lawrence, D. D., LL. D., D. C. L.



Archdeacon

The Ven. S. G. Babcock, Boston.

Secretary—The Rev. L. C. Manchester, D. D., Boston.

Treasurer—The Rev. G. F. Prescott, Boston.

Registrar—The Rev. D. D. Addison, D. D., Brookline.

Standing Committee

The Revs. L. K. Storrs, D. D. (Pres.), J. McG. Foster (Secy.), E. W. Smith, W. G. Thayer, D. D. and Messrs. F. W. Hunnewell, C. G. Saunders, J. H. Beale, Jr.

Examining Chaplains

The Revs. L. McLure, A. Crabtree, F. L. Whittemore, T. R. Kimball, E. S. Rousmaiere.

- Allerton, O. Sav., 40. G. F. Weld, T. R. Ludlow, C. F. Howe. \$780.02. \$245.50.
- Amesbury, St. Jas., 120. \$1,812.18. \$618.18.
- Andover, Chr., 370. F. Palmer. \$5,773.46. \$1,800.
- Arlington, St. John, 225. S. N. Kent. \$2,500. \$1,500.
- Attleborough, All SS., 384. R. J. Mooney. \$2,744.01. \$1,300.
- Ayer, St. Andr. (See Groton.)
- Barnstable, St. Mary, 15. \$458.34. \$300.
- Beachmont, St. Paul, 223. E. A. Bolt. \$1,400.
- Belmont, All SS., 83. R. H. Coe. \$3,028.37. \$1,400.
- Beverly, St. Pet., 262. E. J. V. Huiginn. \$3,460.04. \$1,500 and R.
- Beverly Farms, St. John, 40. E. J. V. Huiginn. \$2,103.20. \$850.
- Boston, Adv., 1,164. W. H. vanAllen, J. H. Cabot, F. E. Aitkins, W. R. Scarritt, \$36,476.12. \$6,475. R.
- All SS., 701. S. B. Blunt, A. G. E. Jenner, W. Peabody. \$22,691.31. \$6,681.67. R.
- Asc., 477. E. Worcester, W. L. Clark. H. H. Kelley. \$4,230.62.
- Chr., 62. \$1,170.48. \$330.
- (H. P.), Chr., 450. W. H. Dewart. \$7,379.98. \$2,135.
- Emman., 950. E. Worcester, S. McComb, R. Bray. \$93,106.22. R.
- (W. R.), Emman., 221. S. Snelling. \$4,201.50. \$1,700 and R.
- Epiph., 238. T. R. Kimball. \$4,123.10. \$530.
- Epis. City Miss. F. B. Allen. \$30,668.70.
- G. Shep., 230. G. J. Prescott. \$4,948.37. \$2,091.67.
- Gr., 393. L. K. Smith. \$1,574.94.
- Ho. Spir., 287. A. M. Taylor. \$5,691.85. \$1,800 and R.
- Messiah, 350. J. M. Foster. \$7,862.52. \$2,785.
- O. Sav., 227. P. E. Osgood. \$3,231.55. \$1,234.50 and R.
- Redeem., 455. A. Crabtree. \$2,217.82. \$1,500 and R.
- St. Andr., 30. \$72.01.
- St. Ann, 150. F. A. Reeve. \$1,983.46. \$1,000.
- St. Ansgarius, 436. A. W. Sundelof. \$5,933.25. \$750 and R.
- St. Aug. and St. Martin, 276. H. P. Bull, F. Fitz. \$2,046.40.
- St. Jas., 375. M. W. Dewart. \$8,187.47. \$2,625.
- St. John, 350. P. W. Sprague. \$5,160.37. \$2,000.
- (East), St. John, 454. C. E. Jackson, G. S. Fiske. \$3,913.24. \$1,800 and R.
- (Rox.), St. John, 516. F. W. Fitts, E. Everett. \$8,574.89. \$2,150 and R.
- (J. P.), St. John, 500. T. C. Campbell. \$8,500. \$2,250 and R.
- St. John the Evang., 502. H. P. Bull, C. N. Field, F. C. Powell, G. S. Todd, F. Fitz. \$5,950.30. \$1,013.33.
- St. Luke, 137. C. W. Duffield. \$2,911.21. \$1,350 and R.
- St. Marg., 75. W. G. Read. \$2,867.56. \$1,000 and R.
- St. Mark, 297. F. D. Budlong. \$4,749.13. \$1,500 and R.
- St. Mary, 500. W. E. C. Smith. \$5,706.52. \$2,467.
- St. Mary's Free Ch. for Sailors, 291. K. R. Forbes. \$1,299.52.
- St. Matt., 560. J. Sheerin. \$4,000. \$1,300 and H.
- St. Paul, 576. E. S. Rousmaniere, F. J. Walton, R. M. Harper. \$30,214.40. \$5,000.
- (J. P.), St. Pet., 206. W. D. Bigelow. \$4,088. \$2,000.
- St. Steph., 600. F. C. Lauderburn, T. S. Cline, W. E. Hayes. \$20,503.90. \$4,818.
- Trin., 1,735. A. Mann, R. Kidner, E. H. vanEtten. \$59,806.65. \$13,500. R.
- Braintree, Emman. M. O. Patton. \$878.85. \$486.35.

- Bridgewater**, Trin., 214. J. Eames. \$1,-853.49. \$1,200.
- Brockton**, St. Paul, 610. D. B. Matthews. \$7,407.79. \$1,800 and R.
- Brookline**, All SS., 420. D. D. Addison. \$12,167.93. \$3,169.
- Our Sav., 390. R. H. Howe. \$10,-673. \$3,000 and R.
- St. Paul, 370. C. Perry. \$9,128.24. \$3,246.67 and R.
- Cambridge**, Asc., 295. F. L. Beal. \$2,000. \$1,100 and R.
- Chr., 413. P. Everts, W. F. Gookin. \$10,037.15. \$3,220 and R.
- St. Barth., 452. W. D. McClane. \$2,-427.66. \$1,262.35.
- St. Jas., 500. E. M. Paddock. \$8,000. \$2,800.
- St. John, 315. G. Hodges, H. E. W. Fosbroke. \$6,048.59.
- St. Pet., 718. R. M. Church. \$4,917.07. \$1,660 and R.
- St. Phil., 81. E. M. Gushee. \$1,-414.35.
- Canton**, Trin., 144. W. Gramger. \$1,600.73. \$1,200 and R.
- Chelmsford**, All SS., 102. W. Waters. \$663.80. \$329.77 and R.
- Chelsea**, St. Luke, 500. G. A. Barrow. \$2,-721.72. \$1,200 and R.
- Chestnut Hill**, Redeem. (See Newton.)
- Cohasset**, St. Steph., 213. H. K. Bartow. \$6,831.07. \$2,845.
- Concord**, Trin., 156. S. O. Dexter. \$3,311.95. \$2,000. R.
- Cottage City**, Trin. J. H. Edwards. \$598.85. \$200.
- Danvers**, Calv., 177. H. W. Winkley. \$1,-812.54. \$829 and R.
- Dedham**, G. Shep., 131. W. F. Cheney, F. Pember. \$3,195.77. \$1,200 and R.
- St. Paul, 243. F. L. Whittemore. \$7,-775.24. \$2,192.40 and R.
- Duxbury**, St. John the Evang., 120. T. D. Martin. \$1,039.88. \$757.50.
- Edgartown**, St. Andr., 21. A. L. Fender-son. \$700.88. \$1,200 and R. (Vineyard H.)
- Everett**, Gr., 424. A. H. Barrington. \$3,-377.19. \$1,400.
- Fairhaven**, G. Shep., 25. I. C. Fortin.
- Fall River**, Asc., 607. E. W. Smith. \$11,-745.31. \$3,166.67 and R.
- St. Jas., 543. L. H. White. \$4,983.39. \$1,200 and R.
- St. John, 321. C. H. Blodgett. \$4,-100. \$1,300 and R.
- St. Luke, 200. J. J. Cogan. \$2,569.19. \$800.
- St. Mark, 340. J. E. Ramsdell. \$2,-332.22. \$670.
- St. Steph., 290. C. T. Hail. \$3,766.58. \$1,200.
- Falmouth**, Messiah, 56. G. Fisher. \$3,-910.52. \$1,000 and R.
- St. Barn., 50. H. H. Smythe. \$5,-323. \$1,500.
- Foxborough**, St. Mark, 32. J. A. Thomp-son. \$523. \$300.
- Framingham**, St. Andr., 93. R. Pearce, E. B. Richards. \$1,374. \$440.
- St. John, 65. R. Pearce, E. B. Rich-ards. \$1,249.28. \$743.68.
- Franklin**, St. John, 126. G. W. Miner. \$720.62. \$350.
- Gloucester**, St. John, 267. J. H. C. Cooper. \$2,657. \$1,500 and R.
- Groton and Ayer**, St. Andr., 10. E. Pea-body, A. L. Bumpus. \$2,594.48. \$1,150.
- Groton**, St. John, 55. E. Peabody, S. Bil-lings. \$3,984.78. \$15.
- Hanover**, St. Andr., 113. M. H. Carroll. \$6,206.54. \$1,200 and R.
- Haverhill**, St. John the Evang., 203. C. W. Tyler. \$2,234.62. \$1,000 and R.
- Trin., 422. W. O. Baker. \$4,817.42. \$1,500.
- Hingham**, St. John the Evang., 152. G. F. Weld, J. I. T. Coolidge. \$2,422.34. \$1,-200.
- Hopkinton**, St. Paul, 50. H. M. Dumbell. \$457.58. \$350.
- Hudson**, St. Luke, 65. W. H. Osmond. \$364.35. \$275.
- Hyannisport**, St. Andr.-by-the-sea, 150. \$417.49. \$205.
- Ipswich**, Asc., 181. \$4,517.23. \$1,200 and R.
- Lawrence**, Gr., 1,098. A. W. Moulton, H. E. Ford. \$8,501.02. \$2,000 and R., \$800.
- St. Aug., 479. C. B. Bowser. \$2,850.70. \$1,200.
- St. John, 250. H. Wood. \$2,850.79. \$1,500.
- Lexington**, Our Redeem., 80. A. B. Crich-ton. \$2,243.04. \$1,300.
- Lincoln**, St. Anne, 48. H. C. Cunningham. \$1,091.14. \$800.
- Lowell**, St. Luke, 30. \$222.50. \$137.
- St. Anne, 1,200. A. Grannis. \$3,720.56. \$2,500 and R.
- St. John, 415. J. Bancroft. \$4,436.68. \$1,500.
- Lynn**, Incarn., 290. W. I. Morse. \$2,-521.46. \$1,200.
- St. Steph., 909. E. J. Dennen. \$9,-500. \$2,000 and R., \$1,000.
- Malden**, St. Luke, 230. T. J. Crosby. \$1,-398.49. \$686.20.
- St. Paul, 632. W. E. Dowty. \$6,-169.75. \$1,600 and R.
- Manchester**, Emman. \$1,490.60. \$578.75.
- Mansfield**, St. John the Evang., 110. F. M. Rathbone. \$591.12. \$261.90.
- Marblehead**, St. Mich., 125. W. M. Part-ridge. \$4,680.68. \$1,200 and R.
- Marion**, St. Gabr., 21. H. H. Ryder. \$750.74. \$1,130.
- Marlborough**, Ho. Trin., 140. W. H. Os-mond. \$2,508.89. \$1,600 and R.
- Mattapoisett**, St. Phil. M. B. Stewart. \$497.16.
- Maynard**, St. Geo., 132. A. B. Papineau. \$1,152.59. \$800.
- Medfield**, Adv., 57. G. W. Miner. \$745.63. \$400.
- Medford**, Gr., 273. F. I. Paradise. \$4,-471.57. \$1,800 and R.

- Medway**, Chr., 64. G. W. Miner. \$497.82. \$350.
- Melrose**, Trin., 547. P. Sterling. \$4,280.77. \$1,500 and R.
- Methuen**, All SS., 211. G. V. Russell. \$2,052.22. \$1,200.
- Middleborough**, Our Sav., 124. A. C. Gilmore. \$904.02. \$1,200.
- Millis**, St. Paul, 23. G. W. Miner. \$239.89. \$150.
- Milton**, St. Mich., 190. W. D. Roberts. \$17,742.39. \$1,800 and R.
- Our Sav., 120. W. D. Roberts. \$3,264.75.
- Nantucket**, St. Paul, 150. E. L. Eustis. \$5,223.49. \$1,500 and R.
- Natick**, St. Paul, 130. G. W. Sargent. \$1,553.79. \$900 and R.
- Needham**, Chr., 190. N. Black. \$1,692.49. \$1,150.
- New Bedford**, Gr., 761. P. Gordon, O. B. Purrington. \$11,476.61. \$2,500 and R., \$1,000.
- St. Andr., 125. M. S. Barnwell. \$7,909.57. \$1,400.
- St. Jas., 706. I. C. Fortin. \$3,967.22. \$1,660.
- St. Martin, 844. F. B. Boyer, G. J. Sturgis. \$3,275.60. \$1,000. \$1,000.
- Newburyport**, St. Paul, 370. A. H. Wright, R. Emery. \$7,265.78. \$2,000.
- Newton**, G. Shep., 110. J. C. Sharp. \$3,946.08. \$1,800.
- Gr., 402. L. McLure. \$12,000. \$4,000.
- Messiah, 151. J. Matteson. \$2,994.04. \$1,500 and R.
- Redeem., 200. L. W. Rogers. \$7,627.65. \$3,000 and R.
- St. John, 291. R. T. Loring. \$4,100. \$2,250.
- St. Mary, 150. F. B. White. \$4,407.96. \$1,500 and R.
- St. Paul, 242. A. N. Slayton. \$6,753.02. \$1,800 and R.
- Trin., 305. E. T. Sullivan. \$15,071.35. \$2,500.
- North Andover**, St. Paul, 300. H. U. Monro. \$6,138.17. \$1,200 and R.
- North Attleborough**, Gr., 240. G. E. Osgood. \$3,013.72. \$1,200 and R.
- North Billerica**, St. Anne, 80. \$607.22. \$344.
- Norwood**, Gr., 88. C. H. Brown. \$9,082.74. \$1,000.
- Osterville**, St. Pet. J. C. Ayer. \$858.27. \$250.
- Peabody**, St. Paul, 285. A. Greene. \$3,956.80. \$1,000.
- Plymouth**, Chr., 150. A. Jacobs. \$3,000. \$1,200 and R.
- Pottersville**, Our Sav., 20. J. W. Jones. \$239.71. \$190.50.
- Quincy**, Chr., 525. R. E. Armstrong. \$5,668.09. \$1,375 and R.
- St. Chrys., 315. F. H. Steenstra. \$2,600. \$1,200 and R.
- Revere**, St. Ann, 379. H. E. Edenborg. \$1,294.91. \$900.
- St. Paul, 130. E. A. Bolt. \$1,293.86. \$1,300.
- Rockport**, St. Mary, 25. F. W. Bartlett. \$1,000. \$600 and R.
- Salem**, Gr., 219. J. P. Franks. \$4,799.56. \$2,000.
- St. Pet., 420. H. Bedinger. \$5,672.85. \$2,300 and R.
- Sandwich**, St. John, 49. J. P. Hawkes. \$673.63. \$600.
- Saugus**, St. John, 71. E. J. Dennen. \$825.75. \$370.
- Sharon**, St. John, 54. F. M. Rathbone. \$955.41. \$850.
- Somerville**, Emman., 392. N. K. Bishop. \$2,872.65. \$1,400.
- St. Jas., 220. C. L. Sleight. \$1,292.39. \$1,000.
- St. Thom., 390. A. H. Kennedy. \$5,536.83. \$1,200 and R.
- Chr. Ch. Miss. A. H. Kennedy.
- Southborough**, St. Mark, 113. W. G. Thayer, R. F. Cheney. \$3,529.77. \$1,500 and V.
- Chapl. of St. Mark's Sch., 61. W. G. Thayer, E. C. M. Tower.
- South Groveland**, St. Jas., 90. \$1,095.82. \$600 and R.
- Stoneham**, All SS., 60. R. W. Magoun. \$360. \$250.
- Stoughton**, Trin., 55. \$512.51.
- Swampscott**, Ho. Name, 209. E. Tillotson. \$3,995.94. \$1,650 and R.
- Swansea**, Chr., 136. J. W. Jones. \$1,824.42. \$1,000 and R.
- Taunton**, St. John, 297. C. R. Bailey. \$1,839.11. \$1,250 and R.
- St. Thom., 478. M. Taylor. \$9,807.62. \$2,000 and R.
- Vineyard Haven**, Gr., 71. A. L. Fenderson. \$1,143.06. \$1,200 and R.
- Waban**, G. Shep. (See Newton.)
- Wakefield**, Emman., 138. R. S. Chasc. \$2,802.09. \$1,000 and R.
- Walpole**, Epiph., 48. J. A. Thompson. \$1,369.67. \$800 and R.
- Waltham**, Asc., 141. H. M. Saville. \$1,736.19. \$1,000.
- Chr., 370. F. E. Webster. \$6,019. \$2,000 and R.
- Wareham**, G. Shep., 70. J. P. Hawkes. \$1,908.03. \$800 and R.
- Watertown**, G. Shep., 150. F. C. Williams. \$2,100. \$1,000 and R.
- Wellesley**, St. Andr., 180. G. Nattress. \$3,785.88. \$1,200 and R.
- West Newbury**, All SS., 52. G. T. Morse. \$3,107.02. \$1,200 and R.
- Weymouth**, Trin., 88. W. Hyde. \$812.75. \$875.
- Whitman**, All SS., 52. M. O. Patton. \$736.45. \$600.
- Winchester**, Epiph., 378. J. W. Suter. \$14,165.92. \$2,200.
- Winthrop**, St. John, 379. C. W. Henry. \$13,404.27. \$1,300 and R.
- Woburn**, Trin., 170. R. W. Magoun. \$2,600. \$1,000 and R.
- Wrentham**, Trin., 51. H. Goddard. \$790.01. \$524.40.

MISSIONARY DISTRICT OF MEXICO

Bishop

The Right Rev. H. D. Aves, D. D.



Archdeacons

The Ven. W. Jones-Bateman and the Ven. H. G. Limric.
 Secretary—The Rev. A. L. Burleson, Guadalajara, Jal.
 Treasurer—Mr. T. Phillips, Apartado 88, Mexico City.
 Registrar—The Rev. F. Orihuella, Mexico City, D. F.

Council of Advice

The Revs. W. Jones-Bateman, F. Orihuella, H. G. Limric, J. A. Carrion and
 Messrs. T. Phillips, M. L. Kilvert, P. Elizalde, A. L. Buddie.

- Agguas Calientes**, 43.
Alpuyeca, Mor. San Pedro, 10. R. Salinas.
Amecameca, Mex., 55. E. Lopez.
Assientos, Aguas, 10.
Aveno Mines, Dur.
Ayapango, Mex., 10. E. Lopez.
Cananea, J. H. MacPherson.
Cerro Gordo, 16.
Chapantango, Hidalgo, 14. S. Salinas.
Chapulaco, Hidalgo, 14. S. Salinas.
Chihuahua, Chih., St. Mary, 92. L. H. Tracy.
C. P. Diaz, Coah., 20.
Cuernavaca, Mor. San Miguel, 39. R. Salinas.
Do Rancho, Mex., 7. S. Salinas.
Durango, Dur., St. Luke, 13. G. Palacio.
El Jicarero, Mex., 14.
El Oro, Mich., 23. L. Amalric.
Encinillas, Mex., 27. S. Salinas.
Ensenada, Baja, 7. C. L. Barnes.
Gomez Palacio, Dur., 21. C. H. Remington.
Guadalajara, St. Mark, 41. A. L. Burleson.
 \$1,400. \$800.
 — Jal., 28. H. G. Limric.
Guanajuato, Glo., Chr., 18.
Huitzila, Hdgo., 14. S. Salinas.
Humini, Hdgo., 78. S. Salinas.
Jalapa, V. C. Nativity, 25.
Jimulco, Coah., Trin., 4.
Joquicingo, Mich., 91. J. L. Perez.
Jojutla, Mor., 40. R. Salinas.
Las Esperanzas, Coah.
La Venta, Hdgo., 39. S. Salinas.
Lapuapa, Gro. J. Miranda.
Lerdo, Dur., 7.
Mapimi, Dur., 4.
Maravillas, Hid., 38. S. Salinas.
Mexico City, D. F., Chr., 400. W. Jones-Bateman. 12,000 pesos. 2,160 pesos.
 — San Pedro, 180.
 — Hooker Chapl., 37. J. A. Carrion.
Mimiapan, Mex., 27.
Minititlan, V. C., 20.
Monterey, N. L., St. Paul, 77. E. F. Bigler.
Nacozari, Son., 7. E. W. Simonson.
Necaxa, Hdgo., 16.
Nopala, Hdgo., 21. S. Salinas, E. Salinas.
Oaxaca, Oax., Ho. Trin., 13. H. M. Green.
Oaxaquena, 1.
Orizaba, V. C., 10. H. M. Green.
Panchimalco, Mich., 9. L. Amalric.
Puebla, Pueb., Adv., 20. H. M. Green.
Puerto, Mex., 3. A. H. Mellen.
Rincon Antonio, Oax., 9. A. H. Mellen.
Salinas Cruz, Oax., 3. A. H. Mellen.
San Bartolo, Hdgo., 14. S. Salinas, E. Salinas.
Santiago Loma, 17. S. Salinas, E. Salinas.
San Francisquito, Mex., 11. S. Salinas, E. Salinas.
San Luis Potosi, 26.
San Miguel El Alto, Mich., 38. L. Amalric.
San Pedro Martir, D. F., 127. F. Orihuella.
Santiago, Lorna, 14. S. Salinas, E. Salinas.
Sta. Marie, Tlalmimilolpan, Mex., 37. D. Romero.
Texco, Gro.
Teecalco, Mex., 20. E. Lopez.
Techuchulco, Mex., 18. J. L. Perez.
Teloloapan, Gro., 15. J. Miranda.
Temaxcalapa, Gro.
Teotopa, Gro.
Tizayuca, Mex., 10.
Tlacotepec, Mich., 5.
Tlahualilo, Coah., 4.
Tlaltizapan, Mor., 7.
Toluca, Mex., 32. D. Romero.
Torreon, Coah., St. John, 13.
Tuxpan, Gro., 8.
Vera Cruz, V. C., 18.
Xochitenco, Mex., 27. J. A. Carrion.
Xoloc, Mex., 6.

DIOCESE OF MICHIGAN (1835)

Bishop

The Right Rev. C. D. Williams, D. D., L. H. D., LL. D.



Secretary—The Rev. S. W. Frisbie, Detroit.

Treasurer—Mr. W. T. deGraff, Det. Natl. Bank, Detroit.

Registrar—The Rev. Paul Zeigler, Detroit.

Chancellor—Mr. J. C. Smith, Penobsco Bldg., Detroit.

Standing Committee

The Revs. W. Gardam (Pres.), W. W. Wilson (Secy.), W. F. Faber, W. D.

Maxon and Messrs. S. T. Miller, G. W. Patterson, J. T. Whitehead.

Examining Chaplains.

The Revs. J. McCarroll, H. Tatlock, J. Munday, W. L. Rogers, W. H. Bulkley, A. Watkins, C. H. I. Channer.

Adrian , Chr., 193. C. H. I. Channer. \$1,-970.48. \$1,200.	— St. Barn., 132. P. Zeigler. \$1,205.88. \$435.
Algonac , St. Andr., 91. A. R. Mitchell. \$2,553.74. \$733.34.	— St. Geo., 156. A. K. Hall. \$1,751.33. \$715.
Alma , St. John, 63. J. F. Jackson. \$1,-528.92. \$989.32.	— St. John, 1,666. W. F. Faber, A. T. Reasoner. \$27,676.94. \$4,000 and R., \$1,200 and H.
Alpena , Trin., 433. A. A. W. Hastings, \$3,-825.76. \$1,500.	— St. Joseph, 370. P. Faude. \$6,000. \$2,500.
Ann Arbor , St. Andr., 992. H. Tatlock, W. O. Raymond. \$8,096.56. \$2,500 and R., \$1,000.	— St. Luke.
Au Sable , St. John, 7. W. R. Blachford. \$113.20. \$3.00.	— St. Mary, 127. J. S. Carrie. \$1,623.20. \$920.
Bad Axe , St. Paul, 60. C. C. Kemp. \$925. \$1,000 and R.	— St. Mark, 163. H. E. Ridley. \$5,-406.29. \$300.
Bay City , Trin., 333. A. Watkins. \$7,-742.39. \$2,200.	— St. Matt., 330. R. W. Bagnall. \$2,-732.96. \$1,000 and R.
— Gr., 210. E. B. Jermin. \$9,604.14. \$660.	— St. Matth., 285. W. A. Atkinson. \$3,-762.68. \$1,165.
— St. John, 61. E. B. Jermin. \$259.67. \$150.	— St. Paul, 1,297. S. S. Marquis, J. McCarroll, S. A. Huston. \$21,931.34. \$5,916.67.
Belleville , Gr. W. Sayres.	— St. Peter, 426. H. C. Attwater. \$4,-026.28. \$1,200.
Birmingham , St. Jas., 120. F. F. Kraft. \$2,481.03. \$1,000.	— St. Phil., 203. W. L. Torrance. \$2,-231.84. \$733.
Brighton , St. Paul, 21. \$62.25.	— St. Steph., 174. C. L. Arnold. \$1,-163.56. \$325.
Brooklyn , All SS., 79. J. T. Ewing. \$611.01. \$270.	— St. Thom., 279. W. L. Rogers. \$3,-110.73. \$893.
Cambridge , St. Mich., 72. \$150.66. \$103.	— Trin., 505. W. W. Wilson, S. W. Frisbie. \$5,072.85. \$1,500 and R., \$800 and H.
Caro , Trin., 66. W. H. Gallagher. \$744.75. \$319.	Dexter , St. Jas., 35. J. H. Eichbaum. \$700. \$200 and R.
Cheboygan , St. Jas., 300. \$2,473.31. \$799.99.	Dryden , St. John. W. H. Gallagher. \$190.88. \$53.
Chesaning , St. John. W. S. Sayres.	Durand , St. John, 48. L. C. Difford. \$810.45. \$618.
Clinton , St. John.	East Tawas , Chr., 50. W. R. Blachford. \$737.93. \$1,000 and R.
Coleman , St. Andr.,	Fenton , St. Jude, 68. A. T. Reasoner. \$1,-554.84. \$698.99.
Corunna , St. Paul.	Flint , St. Paul, 540. W. D. Powers. \$8,000. \$2,150 and R., \$1,000.
Crosswell , Chr.	— Chr., 90. W. D. Powers. \$1,890. \$900.
Dearborn , Chr., 70. H. A. Stonex. \$245.60. \$183.50.	Gagetown , Gr. W. S. Sayres.
Detroit , Asc., 25. \$285.	Gladwin , St. Paul, 23. J. H. Nimmo. \$236.36. \$144.
— Epiph., 279. G. W. Locke. \$3,647.19. \$1,095.	
— Chr., 749. W. D. Maxon, C. L. Ramsay. \$41,358.47. \$5,132.99.	
— Mariners', 7. \$846.35. \$500.	
— Messiah, 705. H. H. Barber, C. A. Cary. \$6,626.97. \$2,450.	
— Our Sav., 120. H. W. Bull. \$725. \$379.	
— St. Andr., 513. \$3,475.71. \$1,506.87.	

Grass Lake , St. Mary, 13. J. H. Eichbaum. \$193.57. \$150.	Pinconning , St. Pet., 8. J. H. Nimmo. \$5. \$5.
Greenfield , St. Paul \$262.86. \$111.43.	Plymouth , St. John, 25. \$41.75. \$15.05.
Grosse Ile , St. Jas., 56. A. H. Locke. \$1,663.33. \$1,144.	Pointe aux Pins , Transfig. W. H. Bulkley. \$193.12. \$112.65.
Hagensville , Chr., 40. W. H. Bulkley. \$51.50. \$27.01.	Pontiac , All SS., 450. H. H. H. Fox. \$7,293.89. \$1,200 and R.
Hamburg , St. Steph.	Port Huron , Gr., 440. J. Munday. \$6,106.69.
Henrietta , Chr. \$178.47. \$145.66.	— \$1,950 and R.
Highland Park , St. Alban, 120. O. A. Simpson. \$1,900. \$1,300.	— St. Paul, 169. F. S. C. DeVona. \$1,300. \$800 and R.
Hillman , Calv., 24. W. H. Bulkley. \$333.55. \$92.80.	— Pine Grove.
Hillsdale , St. Pet., 90. W. F. Jerome. \$2,078.21. \$1,010.	— St. Andr.
Howell , St. John. W. S. Sayres.	River Rouge , Adv., 27. \$1,631.22. \$15.
Hudson , Trin.	Rochester , St. Phil., 25. F. F. Kraft. \$256.49. \$57.71.
Jackson , St. Paul, 384. W. H. Poole. \$7,177.99. \$1,992.92.	Saginaw , St. John, 297. E. Montanus. \$5,886.01. \$1,800.
Jonesville , Gr.	— Calv., 131. A. F. Shultzberg. \$1,180.51. \$611.32.
Lansing , St. Paul, 352. H. J. Simpson. \$3,738.02. \$1,220.	— St. Paul, 250. T. E. Swan. \$2,293.32. \$1,335.
Lapeer , Gr., 25. W. H. Gallagher. \$323.52. \$224.	Sandusky , St. John, 52. J. A. Sullivan. \$1,281.55. \$474.
Lexington , G. Shep., 73. B. J. Baxter. \$700. \$1,000 and R.	St. Clair , St. Paul, 63. F. S. Devona. \$841.15. \$502.44.
Long Rapids , Gr., 39. W. H. Bulkley. \$117.80. \$100.	St. John's , St. John's, 131. J. T. Ewing. \$1,312.19. \$856.67.
Mackinac Island , Trin., 35. P. G. H. Robinson. \$1,628.33. \$1,200.	St. Louis , Emman. \$958.85. \$500.
Marine City , St. Mark, 77. A. R. Mitchell. \$747.87. \$275.	Standish , Gr., 15. J. H. Nimmo. \$486.10. \$144.
Midland , St. John.	Taft . \$14.59. \$2.73.
Millersburg , St. John.	Trenton , St. Thom., 123. W. H. Thomas. \$1,214.77. \$730.
Monroe , Trin., 86. \$1,010. \$800.	Vassar , St. Mary.
Mt. Clemens , Gr., 168. W. E. A. Lewis. \$2,305.52. \$1,000 and R.	Wayne , St. John, 12. \$127.75. \$100.
Omer , St. Thom., 3. \$42. \$25.78.	West Branch , Trin.
Onoway , G. Shep., 32. W. H. Bulkley. \$191.53. \$162.09.	Whittemore .
Otter Lake , St. John. W. H. Gallagher. \$332.56. \$129.28.	Wyandotte , St. Steph., 220. W. H. Thomas. \$2,071.19. \$662.50.
Owosso , Chr., 247. A. J. Holland. \$3,500. \$1,200 and R.	Ypsilanti , St. Luke, 472. W. H. Gardam. \$4,421.05. \$1,800 and R.

DIOCESE OF MICHIGAN CITY

Bishop

The Right Rev. J. H. White, D. D.



Secretary—The Rev. J. A. Linn, Howe.

Treasurer—Mr. G. T. Vail, Michigan City.

Registrar—The Rev. W. S. Trowbridge, Michigan City.

Chancellor—Hon. P. L. Turner, Elkhart.

Standing Committee

The Revs. J. H. McKenzie, L. H. D. (Pres.), C. A. Smith (Secy.), E. W. Averill, W. S. Howard, W. S. Trowbridge.

Examining Chaplains.

The Revs. J. H. McKenzie, W. S. Howard, M. M. Day, J. A. Linn.

Bristol, St. John, 30. H. S. Streeter. \$500. \$300 and R.	Huntington, Chr., 20. J. M. Hamilton.
Columbia City, 17. E. W. Averill.	Indiana Harbor, St. Alban., 53. M. M. Day. \$1,500. \$1,200 and flat.
Delphi, St. Mary, 33.	Kendallville, Trin., 33. H. A. Wilson. \$850.
East Chicago, G. Shep., 15. C. A. Smith.	Kokomo, St. Andr., 90. H. Lodge.
Elkhart, St. John, 225. L. B. Hastings. \$1,600 and R.	Laporte, St. Paul, 96. D. L. Goodwin.
Fort Wayne, Trin., 446. E. W. Averill. \$6,376.54. \$2,000 and R.	Logansport, Trin., 140. L. T. Scofield. \$2.- 100. \$1,000 and R.
Gary, Chr., 125. W. N. Wyckoff. \$3,000. \$1,500.	Marion, Gethsemane, 65. H. R. White. \$2.- 500. \$800.
Garrett, Emman., 17. H. A. Wilson.	Michigan City, Trin. Cath., 210. W. S. Trowbridge. \$4,688.31. \$2,000.
Gas City, St. Paul, 49. H. R. White.	Mishawaka, St. Paul, 73. L. C. Rogers.
Goshen, St. Jas., 105. E. L. Roland. \$5,000. \$1,500 and R.	Peru, Trin., 121. J. M. Hamilton.
Hammond, St. Paul, 145. C. A. Smith \$2.- 500. \$1,200 and R.	Plymouth, St. Thom., 202. B. F. P. Ivins. R.
Howe, St. Mark, 58.	South Bend, St. Jas., 189. W. S. Howard
— St. Jas. Chapl., 120. J. H. McKenzie.	Valparaiso, St. Andr., 52. R. C. Ten Broeck.
J. A. Linn, F. M. Banfil, I. Todd.	Wawasee, All SS. Scattered, 104.

DIOCESE OF MILWAUKEE (1847)

Bishop

The Right Rev. W. W. Webb, D. D.



Archdeacons

The Ven. C. L. Mallory (Milwaukee), The Ven. W. G. Blossom (Madison), The
Ven. H. E. Chase (La Crosse).

Secretary—The Rev. C. B. B. Wright, Ph. D., Milwaukee.

Treasurer—Mr. C. P. Jones, 704 Marshall St., Milwaukee.

Registrar—The Rev. G. F. Burroughs, Milwaukee.

Chancellor—The Hon. L. W. Halsey, Milwaukee.

Standing Committee

The Revs. J. Slidell (Pres.), H. B. St. George, F. Edwards, W. F. Shero, Ph. D.
and Messrs. G. E. Copeland (Secy.), E. A. Wadhams, H. N. Laffin, Hon. F.
H. Putney.

Examining Chaplains

The Revs. H. B. St. George, A. A. Ewing, P. H. Linley, S. P. Delany, H. E. Chase.

Parishes

Ashippun, St. Paul, 85. \$337. \$250 and H.

Baraboo, Trin., 172. C. A. Wilson. \$1,700.
\$1,000 and R.Beloit, St. Paul, 351. E. J. Evans. \$2.-
406.58. \$1,200 and H.Chippewa Falls, Chr., 181. G. Hirst. \$1.-
100. \$1,000 and R.Delafield, St. John Chrysoston, 85. E. C.
Healy. \$653.92. \$375.Delavan, Chr., 167. M. H. Milne. \$2.-
566.24. \$1,300 and H.Eau Claire, Chr., 352. P. H. Linley, R. G.
Kirkbride. \$42,067.54. \$1,800 and R.,
\$600.Elkhorn, St. John Bapt., 99. J. P. O. Reed.
\$1,443.53. \$1,000 and R.Hudson, St. Paul, 80. C. B. Blakeslee.
\$920. \$720 and R.Janesville, Chr., 150. J. McKinney. \$2.-
867.97. \$1,200 and H.— Trin., 179. H. Willmann. \$1,635.52.
\$800 and H.Kenosha, St. Matt., 440. r. Ingley. \$7.-
124.10. \$2,100 and H.La Crosse, Chr., 360. \$4,179.09. \$1,800 and
H.Lake Geneva, Ho. Comm., 150. H. C.
Boissier. \$3,100. \$1,200 and R.Lancaster, Emman., 107. W. G. Blossom.
\$728.22. \$600 and H.Madison, Gr., 635. A. A. Ewing. \$11.-
024.52. \$2,000 and H.Menomonie, Gr., 81. E. E. Williams. \$1.-
323.70. \$900 and H.Milwaukee, All SS. Cath., 493. The Bishop,
S. P. Delany, C. B. B. Wright, I.
Stearns, J. M. S. McDonald. \$9.-
000.79. \$3,400 and H.— St. Andr., 300. G. F. Burroughs. \$2.-
400. \$1,300.— St. Edmund, 80. R. H. M. Baker.
\$557.81. \$600 and Rooms.

— St. Jas., 648. F. Edwards, A. C. Prescott. \$19,271.03. \$5,695 and H.
 — St. John, 313. J. Slidell. \$2,600. \$1,600 and R.
 — St. Luke, 107. W. H. Stone. \$1,762.75. \$800 and R.
 — St. Mark, 330. G. H. Hills. \$9,833.90. \$2,400.
 — St. Steph., 195. \$3,174.06. \$1,200 and H.
 — St. Paul, 775, H. Whitmore, R. M. Hogarth, G. W. Schroeder, \$15,000, \$4,000 and R., \$1,100. \$1,000.
Mineral Point, Trin., 160, M. Chase, \$2,431.99, \$900 and R.
Oconomowoc, Zion, 352, J. White, \$3,323.88, \$1,500, and H.
Portage, St. John, 150, W. F. Phillips, \$1,500.22, \$600 and R.
Racine, St. Luke, 368, F. S. Penfold, \$5,827.46, \$2,000 and H.
 — Ho. Innoc., 183, C. A. Capwell, \$3,250.01, \$1,000 and H.
South Milwaukee, St. Mark, 84, A. W. Bell, \$960.86, \$720.
Sussex, St. Alban, W. T. Reynolds, 122, \$1,282.68, \$650 and H.
Superior, Redeem., 112, H. J. Wolner, \$1,981.46, \$900 and H.
 — St. Alban, 264, M. W. Ross, \$2,808.02, \$1,200 and H.
Watertown, St. Paul, 166, R. M. Laurenson, \$2,051.18, \$800 and R.
Waukesha, St. Matth. 227, F. D. Butler, \$2,312.74, \$1,300.
Wauwatosa, Trin., 102, C. E. Jones, \$1,369.84, \$800.
West Allis, St. Pet., 63, C. B. Runnalls, \$1,037.36, \$900.
Whitewater, St. Luke, 160, R. F. Keicher, \$1,198.90, \$950 and R.

Organized Missions

Barron, St. Mark, 15, H. E. Chase, \$329.63, \$280 and H.
Beaver Dam, St. Mark, 37, G. H. S. Somerville, \$380.99.
Black River Falls, St. Alban, 10, W. F. Hood, \$123.54, \$123.54.
Brodhead, St. Martin, 15.
Burlington, St. John the Div., 75.
Columbus, St. Paul, 46, \$1,127.96, \$364.
Corliss, St. Paul, 24, R. C. Hindley, \$320.65, \$156.
Cumberland, All Souls, 17, H. E. Chase, \$12., \$10.
Darlington, Kemper Mem. Ch., 32, A. M. Sherman, \$139.13.
Delton, Ho. Cross, 30, H. A. Link, \$65.68.
Eau Claire, St. Edward, 12, P. H. Linley.
Ellsworth, St. John, 37, C. B. Blakeslee, \$28.79, \$128.79.
Evansville, St. John. 35, W. G. Blossom, \$219, \$60 and H.
Fox Lake, Chr. 30.
Hartland, Gr., 112, W. E. Spencer, \$739.50, \$500.
Jefferson, St. Mary, 49, \$741.21, \$620.50.

Kilbourn, St. Paul, 10, H. A. Link.
Mauston, St. John, 54, H. A. Link, \$582, \$800 and R.
Mazomanie, St. Luke, 22, W. G. Blossom, \$282.66, \$114.
Milwaukee, Chr. 43, R. H. M. Baker, \$197, \$390.
Monroe, Ho. Trin., 11, W. G. Blossom, \$65.
New Richmond, St. Thom., 3, H. E. Chase.
North La Crosse, St. Pet., 15, \$150.19.
North Lake, St. Pet., 9.
North Milwaukee, Nativ., 10, C. L. Mallory.
Okauchee, St. Chad., 25, \$87.50.
Onalaska, St. Paul, 15.
Palmyra, St. John the Div., 12, R. F. Keicher, \$54, \$50.
Pewaukee, St. Barth., 27, W. E. Spencer.
Pine Lake (Nashotah) Ho. Innoc., 60, E. C. Healy, \$148.11, \$180.
Platteville, Trin., 57, A. M. Sherman, \$504.39, \$495 and H.
Prairie du Chien, Ho. Trin., 26.
Prescott, Calv., 35, C. B. Blakeslee, \$233.58, \$50.
Racine, Imman., 160, C. L. Mallory, \$489.17.
 — St. Steph., 74, R. C. Hindley, \$244.20, \$100.
Rice Lake, Gr., 50, H. E. Chase. \$422, \$300.
River Falls, Ho. Trin., 46, C. B. Blakeslee. \$109.76. \$50 and H.
Sharon, St. Mary, 13, G. F. Brigham. \$42.
Shell Lake, St. Steph., 44, H. E. Chase, W. J. Vincent. \$293.35. \$240.
Sparta, St. John, 67.
Spooner, St. Alban. 25. H. E. Chase. \$24.
Springfield, St. John, 15, H. C. Boissier. \$206.03. \$76.
Tomah, St. Mary. 81. J. W. Smith. \$295.59. \$545.50 and H.
Waterloo, St. Steph., 41, W. G. Blossom.
Star Prairie, St. John Bap., 56, H. E. Chase. \$153. \$133.52 and H.
Stoughton, St. Sterh., 20.
Summit Centre, St. Mich and AA., 15, J. White.
Superior, St. Aidan, 16, H. J. Wolner, \$118.
Waterville, St. Mary, 55, E. C. Healy.
West Bend, St. Jas., 16, F. L. Maryon.

Unorganized Missions

Altoona, St. Luke, 29, W. F. Hood, \$320.46, \$300 and Trav. Expenses.
Clear Lake, St. Barn., 37, H. E. Chase, \$224.
Downing, Epiph., 6.
Fairchild, St. Dav., 13, W. F. Hood, \$119.15, \$107.56.
Fort Atkinson, St. Pet., 19, \$335, \$90.
Genoa Junction, Ho. Cross, 13, H. C. Boissier.
Hayward, Asc., 49, H. E. Chase, \$1,926.10, \$120.
Ladysmith, St. Mary, 10, H. E. Chase, \$6.
Lake Mills, 10.
Melville, St. Sim., 46, G. Hirst, \$98.04, \$87.04.
Menomonee Falls, St. Clem., 21.

Merrillan, St. Mich. and AA., 9. W. F. Hood. \$79.11. \$75.13.	Kenosha (Kemper Hall), St. Mary, 50. F. L. Maryon.
Milwaukee , St. Paul's Miss. House, 160. G. W. Schroeder. \$1,854.50. \$480.	Milwaukee (St. John's Home), St. John, 22. C. L. Mallory.
Osseo , St. Elis., 14. W. F. Hood. \$9.49.	— (Indus. Sch. for Girls) St. Genevieve, 29. G. W. Schroeder.
Reedsburg , St. Phil., 8. C. A. Wilson.	— (Martha Washington Home) Chapl. G. W. Schroeder.
Richland Centre , St. Barn., 18. W. G. Blossom.	Nashotah (The Seminary), St. Mary the Vir. E. A. Larrabee.
St. Croix Falls , St. Croix, 16. H. E. Chase. \$52.	Racine (Racine Coll.), St. John, 9. W. F. Shero, A. Piper, L. W. McMillin.
Springbrook , St. Luke, 12. H. E. Chase. \$5.	— (Taylor Orphan Asylum) Ho. Angels, 20. C. A. Capwell. \$1.88.
Turtle Lake , St. Phil., 24. H. E. Chase. \$39.	Wauwatosa (Alms House), St. Barn. G. W. Schroeder.
Chapels and Oratories	
Delafield (St. John's Mil. Acad.), 110. S. T. Smythe, H. Lafield.	

DIOCESE OF MINNESOTA (1857)

Bishop

The Right Rev. S. C. Edsall, D. D., S. T. D.



Suffragan Bishop, Elect

The Rev. F. A. McElwain, D. D.



Secretary—The Rev. A. D. Stowe, 905 Fourth Ave., S. Minneapolis.

Treasurer—The Rev. C. E. Haupt, Minneapolis.

Registrar—The Rev. G. C. Tanner, Faribault.

Chancellor—Mr. W. H. Lightner, St. Paul.

Standing Committee

The Revs. G. H. Mueller (Pres.), F. L. Palmer, I. P. Johnson, D. D., A. G. Pinkham, and Messrs. J. A. Peterson (Secy.), W. G. Whitehead, C. B. Lyon, V. M. Watkins.

Examining Chaplains

The Revs. W. C. Pope, G. C. Tanner, D. D., J. V. Alfvigren, E. E. Lofstrom, E. B. Young, F. F. Kramer, Ph. D., S. Kilbourne, F. A. McElwain, D. D.

Parishes

Albert Lea , Chr., 105. G. H. Mueller. \$1,750. \$1,200 and R.	— St. Paul, 670. W. P. Remington. \$15,000. \$3,000 and R.
Fairmont , St. Martin, 93. A. E. Fillmore, \$1,290.15. \$800 and R.	Northfield , All SS., 136. F. M. Garland. \$1,748.17. \$1,000 and R.
Faribault , Cath. of Our Merc. Sav., 596. F. A. McElwain. \$6,100. \$2,000 and R.	Owatonna , St. Paul, 140. A. Twitchell. \$1,847.58. \$1,200 and R.
Hastings , St. Luke, 185. A. Chard. \$1,602.63. \$800 and R.	Red Wing , Chr., 525. A. E. Knickerbocker. \$6,404.81. \$1,800 and R.
Lake City , St. Mark, 218. C. L. Gates. \$2,753.33. \$1,200 and R.	Rochester , Calv., 286. A. H. Wurtele. \$3,374.80. \$2,000 and R.
Litchfield , Trin., 111. R. A. Crickner. \$2,010.18. \$900 and R.	St. Paul , Asc., 205. A. G. Pinkham, G. Pridham. \$2,023.70. \$1,200.
Mankato , St. John, 176. P. K. Edwards. \$1,758.04. \$1,300 and R.	— Chr., 425. C. M. Farney. \$8,536.62. \$2,100 and R.
Minneapolis , All SS., 354. A. R. Hill. \$4,689.13. \$1,800.	— G. Shep., 125. W. C. Pope. \$1,279.62. \$1,200 and R.
— Gethsemane, 1,000. I. P. Johnson, J. Evans. \$16,459.85. \$3,000 and R.	— Messiah, 330. L. R. S. Ferguson. \$3,200. \$1,500.
— Ho. Trin. 575. S. Kilbourne, A. A. McCallum. \$3,280.17. \$1,200 and R.	— St. Clem., 349. E. B. Woodruff. \$7,271.56. \$2,700.
— St. Ansgarius, 168. W. Blomquist.	— St. John Evang., 1,000. J. A. Schaad, A. W. Farnum. \$22,934.44. \$4,000, \$1,200.
— St. Mark, 1,000. J. K. Freeman, W. G. Studwell. \$23,900.29. \$6,000 and R.	— St. Mary, 300. G. H. Ten Broeck. \$2,700. \$1,320 and R.

— St. Paul, 150. J. Wright, F. Armstrong. \$3,260.20. \$1,100 and R.
 — St. Sigfrid, 250. C. G. Hagberg. \$1,700. \$780 and R.
St. Peter, Ho. Comm., 114. W. D. Stires. \$1,420.38. \$900 and R.
Stillwater, Asc., 315. J. S. Budlong. \$4,763.98. \$1,650 and R.
Willmar, St. Luke, 300. H. Gates. \$1,235.98. \$1,000 and R.
Winona, St. Paul, 300. \$7,153. \$2,100 and R.

Dependent Parishes

Anoka, Trin., 45. N. F. Douglas. \$569.65. \$300 and R.
Appleton, Geth., 43. G. H. Bailey. \$944.08. \$480 and R.
Austin, Chr., 225. C. W. Holmes. \$1,800. \$1,000 and R.
Benson, Chr., 52. A. Coffin. \$958.22. \$700 and R.
Blue Earth, G. Shep., 15. A. E. Fillmore. \$287.22. \$200 and R.
Canon Falls, Redeem., 45. T. G. Crump. \$479.77. \$400 and R.
Chatfield, St. Matt., 68. J. R. Holst. \$518. \$800 and R.
Dundas, Ho. Cross, 45. F. M. Garland. \$643.95. \$400 and R.
Janesville, St. John, 72. C. E. Brandt. \$1,113.80. \$500 and R.
Kenyon, Asc., 37. C. A. Poole. \$400.71. \$286 and R.
LeSueur, St. John, 20. The Bishop, \$180. R.
Luverne, Ho. Trin., 73. The Bishop. \$588.57. R.
Matrville, St. John, 23. C. W. Holmes. R.
Minneapolis, Gr., 71. J. Evans. \$358.37. \$400.
 — St. Andr., 140. G. T. Lawton. \$1,600. \$1,000.
 — St. Matt., 111. J. Trimble. \$315.82. \$320.
Montevideo, Gr., 42. I. Houlgate. \$371.67. \$150.
Pine Island, Gr., 62. H. M. Green. \$57.86. \$700 and R.
Redwood Falls, Ho. Comm., 62. A. A. Joss. \$300 and R.
Rushford, Emman., 56. W. H. Pond. \$934.15. \$600 and R.
St. Charles, Trin., 27. J. J. Hilmer. \$164. \$100.
St. Paul, St. Jas., 70. L. H. Burn, \$373. \$300.
 — St. Matt., 97. C. E. Haupt. \$12,198.84. \$600.
 — St. Pet., 226. F. Zoubek. \$2,391.45. \$900 and R.
Sleepy Eye, All Souls, 60. A. A. Joss. \$300.
Wabasha, Gr., 100. C. Benham. \$894.83. \$900 and R.
Waseca, Calv., 66. C. E. Brandt. \$1,085.06. \$400 and R.
Waterville, St. Andr., 96. T. W. Bucklee. \$673.85. \$300 and R.
Wells, Nativity, 25. W. H. Knowlton. \$350. \$180 and R.

White Bear, St. John, 70. J. S. Budlong. \$725.15. \$300 and R.

Organized Missions

Brownton, St. Mary, 10. I. Houlgate. \$73.55. \$60.
Caledonia, Trin., 19. W. H. Pond. \$229.95. \$150.
Cokato, St. Sigfrid, 77. E. G. Ericson. \$355.29. \$150.
Cordova, Chr., 32. W. D. Stires. \$412.50. \$100.
Dakota, St. John, 16. J. J. Hilmer, \$120.88. \$100.
Dresbach, St. Jas., 20. J. J. Hilmer, \$30.35. \$88.
Dodge Center, Calv., 15. C. W. Holmes.
Elysian, Gr., 27. T. W. Bucklee. \$56.93.
Excelsior, Trin., 73. J. D. Salter. \$1,128.03. \$900.
Good Thunder, St. Luke, 19. The Bishop. \$96.44.
Hutchinson, St. John, 25. C. E. Hixon. \$252.68. \$150.
Jackson, Chr., 16. A. E. Fillmore.
Kasson, St. Pet., 18. C. W. Holmes.
Lake Benton, St. John, 40. A. Andren. \$881.31. \$400 and R.
Le Sueur Centre, St. Paul, 83. W. D. Stires. \$463.03. \$300.
Litchfield, Emman., 225. E. G. Ericson. \$700. \$400.
Marshall, St. Jas., 32. W. A. Dennis. \$362. \$300.
Minneapolis, Chr., 130. A. D. Stowe. \$1,042. \$600.
 — Messiah, 35. P. A. Brunner. \$600. \$300 and R.
 — St. Johannes, 80. P. A. Brunner.
 — St. John the Bapt., 130. E. N. Schmuck. \$3,646.47. \$850 and R.
New Ulm, St. Pet., 38. The Bishop. \$964.08.
Pipestone, St. Paul, 40. The Bishop.
Rockford, Breck. Mem., 22. C. E. Hixon. \$74.50. \$60.
Rush City, Gr., 16. The Bishop, J. V. Alfvengren. \$102.15. \$60.
St. Jas., Calv., 47. W. H. Knowlton. \$435. \$400 and R.
St. Paul, Epiph., 86. A. G. Pinkham. \$819.41. \$200.
 — St. Mark, 64. L. H. Burn. \$476. \$300.
 — St. Phil., 109. A. H. Lealtad. \$777.50. \$600.
 — St. Steph., 55. G. H. Ten Broeck. \$145.72.
W. Concord, St. Matt., 40. The Bishop.
Windom, G. Shep., 26. W. A. Dennis. \$797.58. \$300.
Worthington, St. John, 28. W. A. Dennis. \$239.79. \$200.

Preaching Stations

Basswood Grove, St. Mary, 80. A. Chard. \$180.30. \$200.
Becker, Trin., 50. N. F. Douglas. \$317.50. \$300.

Belle Creek, St. Paul, 24. T. G. Crump. \$311.55. \$130.	Lake Crystal, AA., 8. P. K. Edwards. \$214.38. \$144.
Belle Plaine, Transfig., 24. W. H. Knowlton. \$74.	Lamberton, Miss., 7. A. Andren. \$36.
Birch Coulee, St. Cornelia, 84. H. W. St. Clair. \$147.01. \$50. R.	Madelia, Chr., 2. W. H. Knowlton. \$36. \$25.
Brownsville, Ho. Conf., 11. W. H. Pond. \$22.99.	Madison Lake, G. Shep., 4. P. K. Edwards. \$10.
Corinna, St. Mark, 11. T. C. Hudson. \$10.	Minneapolis, St. Thom., 56. A. H. Lealtad. \$10.
Delano, Ho. Spir., 32. C. E. Hixon. \$325.41. \$120.	Monticello, Bp. Gilbert Mem., 10. N. F. Douglas. \$286. \$180.
Elk River, Trin., 6. N. F. Douglas. \$50.	Morristown, St. John, 37. T. W. Bucklee. \$60.
Faribault, Shattuck Hall, 78. J. Dobbin, L. R. Levering. \$500.50.	Morton, Asc., 45. C. E. Hixon. \$193.15. \$60.
Frontenac, Chr., 31. A. E. Knickerbocker. \$82.10.	Olivia, St. John, 11. I. Houlgate. \$341.94. \$120.
Farmington, Adv., 40. W. P. Ten Broeck. \$62.80.	Prairie Island, Messiah, 42. A. E. Knickerbocker. \$299.90. \$60.
Fridley, Ho. Trin., 22. A. D. Stowe. \$62.80.	St. Paul, Resurrection, W. C. Pope, — St. Barn., 25. J. A. Schaad. \$25.61.
Glencoe, Chr., 12. C. E. Hixon. \$150. R.	Shakopee, St. Pet., 18. I. Houlgate. \$99.20. \$20.
Goose Creek, St. Jas., 18. The Bishop, J. V. Alfvigren. \$50.95.	Slayton, St. Paul, 22. W. A. Dennis. \$354.56. \$200.
Granite Falls, Trin., 20. I. Houlgate. \$115.07. \$120.	Tracy, St. Mark, 8. W. A. Dennis. \$14.40.
Hassan, St. John, 33. C. E. Hixon. \$175.87. \$120.	Warsaw, St. Thom., 13. W. Becklee. \$130.40. \$40.
Henderson, St. Jude, 52. W. D. Stires. \$116.33. \$68.	Zumbrota, Trin. The Bishop.

DIOCESE OF MISSISSIPPI (1826)

Bishop

The Right Rev. T. DuB. Bratton, D. D., LL. D.



Archdeacons

The Ven. G. G. Smeade, LL. D. (Mississippi), The Ven. DeB. Waddell (East Mississippi), The Ven. R. T. Middleton (Colored Work)

Secretary—The Rev. A. Martin, Yazoo City

Treasurer—Mr. I. W. Richardson, Meridian

Registrar—The Rev. N. Logan, D. D., Pass Christian

Chancellor—Mr. A. M. Pepper, Lexington

Standing Committee

The Revs. E. S. Gunn (Pres.), W. M. Green, E. McCrady (Secy.), A. Martin and Messrs. L. Brame, M. Green, W. W. Moore, R. G. McCants.

Aberdeen, St. John, 72. \$534.69.	Clarksdale, St. Geo., 68. P. W. Jones. \$826.60. \$733.
Batesville, St. Steph., 7. J. Kuehnle. \$86.50. \$76.50.	Columbus, St. Paul, 185. W. E. Dakin. \$2,-600. \$1,500 and R.
Bay, St. Louis.	Como, Ho. Innoc., 25. J. Kuehnle. \$1,032.88. \$592.75 and R.
Biloxi, Redeem., 315. C. B. Crawford. \$2,-888.48. \$1,000 and R.	Corinth, St. Paul, 7. \$63.99.
Bolton, St. Mary, 24. G. G. Smith. \$367.54. \$228 and R.	Crystal Springs, Trin., 19. W. M. Cross. \$298.50. \$244.50 and R.
Bovina, St. Alb., 17. G. G. Smith. \$223.72. \$189.17.	Edwards, St. Barn., 4. G. G. Smith. \$1.65. \$1.35.
Brandon, St. Luke, 23. \$45.80.	Enterprise, St. Mary, 17. D. B. Waddell. \$44.25.
Brookhaven, Redeem., 16. W. M. Cross. \$153.60. \$83.25 and R.	Flora, St. John.
Brookville, Asc., 14. J. L. Sykes. \$1,691.08. \$50.	Gautier, Unorganized Miss.
Canton, Gr., 65. E. McCrady. \$1,300. \$1,000.	Glass, Ho. Comm., 10. J. C. Johnes. \$12.60.
Carrollton.	Grenada, All SS., 103. I. Trout. \$2,600. \$1,200 and R.
Church Hill, Chr., 26. \$353.27. \$1.40.	Greenville, St. Jas., 327. P. G. Davidson. \$1,800. \$1,800 and R.
Clinton, St. Matt., 12. G. G. Smith. \$45.04. \$32.97.	

Greenwood, Nativ., 143. E. McCrady. \$5,-973.13. \$1,550 and R.	Pass Christian, Trin., 118. N. Logan. \$2,-192.32. \$900 and R.
Gulfport, St. Pet.-by-the-Sea, 192. H. H. Sneed. \$1,648. \$1,385 and R.	Pascagoula, 85. J. Chipman. \$761.44. \$312.79 and R.
Hazlehurst, St. Steph., 14. W. M. Cross. \$81.10. \$50.	Pinckneyville, St. Sylvanus, 13. J. R. Carter. \$56.25. \$44.25.
Hattiesburg, Trin., 105. W. S. Simpson Atmore. \$1,284.49. \$848.10 and R.	Port Gibson, St. Jas., 67. \$782.54. \$322.90.
Hermanville, Epiph.	Raymond, St. Mark, 19. G. G. Smith. \$155.45. \$139.50.
Hernando, Asc., 18. J. Keuhnle. \$224.25. \$160.	Ridgeland, St. Luke, 28. G. G. Smith. \$123. \$100.
Holly Springs, Chr., 60. F. N. Atkin. \$813.70. \$594 and R.	Rolling Fork, Chapl. of the Cross, 26. A. J. D. Kuehn.
Indianola, St. Steph., 24. J. DeQ. Donehoo. \$1,275.72. \$200 and R.	Rosedale, Gr., 22. P. W. Jones. \$133. \$200 and R.
Iuka, Our Sav., 13. DeB. Waddell. \$70.	Sardis, Redeem., 16. J. Keuhnle. \$367.32. \$180.
Jackson, St. Andr., 550. W. M. Green. \$7,-640.37. \$1,620 and R.	Starkdale, Resurr., 20. J. L. Sykes. \$2,-383.60. \$5.00.
Laurel, St. John, 83. L. W. Rose. \$3,157.88. \$1,375.	Summit, Chr., 27. R. E. Grubb. \$388.60. \$240 and R.
Lexington, St. Mary, 50. \$485. \$400 and R.	Swan Lake, Webb, Sumner and Glendora, Adv., 13. P. W. Jones. \$41.50. \$300.
Long Beach, All SS., 37. H. H. Sneed. \$201.71. \$73.75.	Terry, G. Shep., 24. W. M. Cross. \$252.35. \$200.
Lumberton, 13. W. S. Simpson Atmore. \$25.65.	Tupelo, All SS., 17. DeB. Waddell. \$37.75. \$62.
Macon, Nativ., 35. J. L. Sykes. \$578.50. \$360.	Vaiden, St. Clem., 33. \$574. \$400.
Magnolia, Redeem., 14. R. E. Grubb. \$223.85. \$143.	Vicksburg, Chr., 316. C. W. Hinton. \$3,-500. \$1,800 and R.
Mayersville, Ho. Cross. A. J. D. Kuehn.	— Ho. Trin., 281. J. C. Johnes. \$4,-559.79. \$1,620 and R.
Meridian, St. Paul, 334. H. W. Wells. \$5,-546.41. \$2,000 and R.	— St. Mary (Col.), 54. W. H. Marshall. \$354.29. \$118.41.
Michigan City, Calv., 35. F. N. Atkin. \$150.	Water Valley, Nativ., 32. C. D. Brown. \$321.50. \$152.
McComb City, Mediator, 85. R. E. Grubb. \$675. \$275 and R.	West Point, Incarn., 74. J. L. Sykes. \$880.64. \$400.
Mississippi City, St. Mark, 32. H. H. Sneed. \$80.70. \$56.	Winona, Imman., 65. D. T. Johnson. \$2,-007.84. \$800 and R.
Moss Point, St. Alb., 10. J. Chipman. \$73.90. \$30.98.	Woodville, St. Paul, 51. J. R. Carter. \$568.02. \$308.50 and R.
Natchez, Trin., 488. E. S. Gunn. \$6,649. \$2,174.92 and R.	Yazoo City, Trin., 145. A. Martin. \$2,200. \$1,200.
— Trin. (Col.). R. Z. Johnstone.	
Ocean Springs, St. John, 42. J. Chipman. \$424.82. \$220.19.	
Okolona, Gr., 24. J. L. Sykes. \$416.50. \$150.	
Osyka, Our Sav., 7. R. E. Grubb.	
Oxford, St. Pet., 41. C. D. Brown. \$1,-004.23. \$400 and R.	

Unorganized Missions—Reporting.

Bayou Cassotte, 7. J. Chipman. \$13.06. \$12.06.
Cary. A. J. D. Kuehn.
Jackson, St. Mary (Col.), 6. C. E. F. Boisson. \$16.87. R.

DIOCESE OF MISSOURI (1840)

Bishop

The Right Rev. D. S. Tuttle, D. D., S. T. D., LL. D.



Bishop Coadjutor

The Right Rev. F. F. Johnson, D. D.



Secretary—Mr. C. H. Turner, Jr., St. Louis.

Treasurer—Mr. J. M. Bull, St. Louis.

Chancellor—Mr. F. J. McMaster, St. Louis.

Registrar—The Rev. C. E. Remick, St. Louis.

Standing Committee

The Revs. C. M. Davis (Pres.), L. E. Potter (V.-Pres.), J. C. Jones and Messrs. M. S. Snow (Secy.), J. L. Ford, C. M. Jennings.

Examining Chaplains.

The Revs. W. A. Hatch, J. C. Jones, L. B. Richards.

- Afton**, Chr., 72. W. A. Hatch. \$10.
Cape Girardeau, Chr., 55. C. E. Maltas. \$1,093.23. \$1,200 and R.
Clarksville, Gr., 9. J. Davis.
Columbia, Calv., 134. E. F. Bigler. \$2,-514.46. \$1,346.25.
De Soto, Trin., 11. \$464.86.
Ferguson, St. Steph., 96. L. B. Richards. \$2,045.49. \$1,200 and R.
Hannibal, Trin., 203. J. K. Brennan. \$3,-500.95. \$1,200.
Jefferson City, Gr. 107. P. R. Talbot. G. A. Chambers. \$1,916.45. \$1,200 and R.
Kirkwood, Gr., 315. L. E. Potter. \$8,003.34. \$2,050 and R.
Louisiana, Calv., 60. C. J. Millar. \$1,500. \$1,000 and R.
Macon, St. Jas., 111. J. B. VanFleet. \$13,-701.01. \$1,050 and R.
Mexico, St. Paul, 49. J. H. Harvey. \$1,200. \$1,100.
Monroe City, St. Jude, 63. C. Eaton. \$992.32. \$600.
Old Orchard, Emman., 402. J. C. Jones. \$7,203.03. \$2,100 and R.
Palmyra, St. Paul, 50. J. Davis. \$1,143.86. \$650.50.
Prairieville, St. John, 43. J. Davis. \$322.
St. Charles, Trin., 60. R. L. Knox. \$1,-363.73. \$422.96 and R.
St. Louis, Chr. Ch. Cath., 700. C. M. Davis, P. J. Brown, C. E. Remick. \$43,-899.54. \$9,709.50 and R.
 — All SS., 450. C. M. C. Mason. \$3,000. \$1,000 and R.
 — Asc., 510. A. A. V. Binnington. \$11,-189.47. \$3,050.
 — G. Shep., 70. J. W. Higson. \$873. \$620.
 — Ho. Commun., 356. J. Wise. \$15,-886.59. \$3,180.
 — Ho. Innoc., 107. W. A. Hatch. \$1,-200. \$500 and R.
 — Redeem., 520. E. Duckworth. \$8,-077.31. \$2,400.
 — Mt. Calv., 125. W. L. Kinsolving. \$29,451.39. \$1,310.
 — St. Andr., 95. J. A. Dooris. \$761.63. \$170.05.
 — St. Geo., 416. B. T. Kemerer. \$14,-549.95. \$3,000 and R.
 — St. John, 408. A. Brittain. \$6,287.45. \$1,510 and R.
 — St. Paul, 157. F. Gowenlock. \$9,-104.20. \$1,000.
 — St. Pet., 524. D. C. Garrett. \$60,624.15. \$5,799.92.
 — St. Phil. the Apos., 304. E. D. Johnston. \$4,500. \$1,500.
 — Trin., 154. J. B. Cox. \$3,280.54. \$1,-170.
- Organized Missions.**
Boone Terre, St. Pet., 10. S. E. Arthur. \$578.75. \$240.
Canton, St. Pet., 14. \$30.20.
Fredericktown, St. Paul, 15.
Ironton, St. Paul, 2. \$217.41. \$105 and R.
Kirksville, Trin., 30. \$150.48. \$15.
Overland Park, St. Paul, 34. J. Dooris. \$127.25. \$80.
Portland, St. Mark, 2. \$226.85. \$120.
Rolla, Chr., 86. \$490.22. \$281.63 and R.
St. Jas., Trin., 38. F. H. Weichlein. \$507.18. \$235.35 and R.
St. Louis, St. Aug., 112. D. A. Parce. \$1,-927.19. \$1,000.
 — St. Mary, 100. F. C. O'Meara. \$1,-307.57. \$720.
 — St. Matt., 41. B. E. Reed. \$474.45. \$300.
 — St. Mich. and AA. G. E. Norton. \$203.84.
 — St. Steph. Touse, 409. H. W. Mizner. \$5,954.42. R.
 — St. Thom., 95. J. H. Cloud. \$373.53. \$75.
Salem, Trin., 22. W. Cochran. \$171. \$158.
Thayer, Ho. Trin., 24. A. E. Woodward. \$245.14. \$139.35.
Valley Park, St. Luke, 29. E. J. Hall. \$74.70.
- Unorganized Missions**
Jennings, St. Luke, 10. W. Cochran. \$101. \$60.
St. Louis, St. Alban, 86. W. A. Masker, Jr. \$2,049.84. \$750.
 — Gr. Ch.-Ho. Cross Ho., 231. G. F. Taylor. \$7,468.64. \$1,500 and R.

DIOCESE OF MONTANA (1904)

Bishop

The Right Rev. L. R. Brewer, D. D.



Secretary—The Rev. Frank B. Lewis.

Treasurer—Mr. J. H. Longmaid.

Registrar—The Rev. Frank B. Lewis.

Chancellor—Mr. Ed. C. Day.

Archdeacon

The Ven. S. D. Hooker.

Standing Committee

The Revs. J. L. Craig, F. R. Bateman, S. C. Blackiston and Messrs. Geo. T. Wickes, A. P. Bowie, W. C. Messias.

Parishes

Anaconda, St. Mark, 122. J. L. Craig. \$3,-316.29.
Billings, St. Luke, 250. J. P. Anshutz. \$4,642.30.
Bozeman, St. Jas., 120. G. G. Bennett. \$2,-800. \$1,500 and R.
Butte, St. John, 359. S. C. Blackiston, W. H. Mitchell. \$8,411.03.
Dillon, St. Jas., 135. S. D. Hooker. \$3,521. \$1,500 and R.
Great Falls, Incarn., 222. F. J. Mynard, W. W. Conner. \$4,263.42. \$1,800 and R.
Helena, St. Pet., 380. F. R. Bateman. \$12,-694.98.
Kalispell, Chr., 93. C. H. Linley. \$3,377. \$1,500 and R.
Lewiston, St. Jas., 103. C. W. MacWilliams. \$1,615.47.
Livingston, St. Andr., 124. C. P. Burnett. \$2,647.09.
Miles City, Emman., 108. W. S. W. Raymond. \$2,565. \$1,500 and R.
Missoula, Ho. Spir., 305. H. S. Gately. \$4,-238.21. R.

Missions

Bear Creek, Chr., 17. R. K. Tucker. \$52.31.
Belgrade, Asc., 9. F. B. Lewis. \$56.47.
Butte, St. Luke, 31. W. W. Conner. \$745.30.
Big Timber, St. Mark, 22. G. W. G. VanWinkle. \$541.08.
Boulder, St. Thom., 32. \$312.40.
Bridger, G. Shep., 22. R. K. Tucker. \$306.70.
Butte, St. Andr., 17. W. H. Mitchell. \$107. — St. Paul, 80. W. H. Mitchell. \$1,023.
Cameron, Chr., 14. G. W. G. VanWinkle.
Chinook, St. Tim., 5. L. J. Christler. \$21.
Chouteau, St. Steph., 22. W. W. Conner. \$707.55.
Columbia Falls, St. Matt., 13. C. H. Linley. \$8.15.
Columbus, St. Paul, 16. G. W. G. VanWinkle. \$223.13.
Culbertson, G. Shep., 7. L. J. Christler. \$66.
Darby, St. Thom., 21. J. W. Heyward. \$412.84.

Deer Lodge, St. Jas., 80. W. J. Atwood. \$1,500. \$600 and R.
Electric, St. Clem., 6. J. F. Pritchard. \$62.50.
Elkhorn, Trin., 14. \$156.10.
Forsyth, Asc., 16. S. W. Raymond. \$80.
Fort Benton, St. Paul, 60. J. N. Chesnutt. \$830.35. \$1,200 and R.
Fridley, St. John, 14. J. F. Pritchard. \$104.
Gardiner, Emman., 9. J. F. Pritchard. \$380.30.
Glasgow, St. Matt., 17. L. J. Christler. \$224.
Glendive, St. Matt., 84. A. E. Macnamara. \$2,400. \$1,500 and R.
Granite, St. Pet. W. J. Atwood. \$5.
Hamilton, St. Paul, 100. J. W. Heyward. \$1,808.01.
Harlem, St. Marg., 6. L. J. Christler. \$41.
Harlowton, All SS., 16. J. P. Anshutz. \$107.65.
Havre, St. Mark, 50. L. J. Christler. \$1,-111.60.
Joliet, Our Sav., 15. R. K. Tucker. \$514.32.
Libby, St. Luke, 25. C. H. Linley. \$219.
Logan, St. Barn., 4. G. G. Bennett. \$33.25.
Madison Valley, Trin., 41. G. W. G. VanWinkle. \$358.34.
Malta, St. Mary, 22. L. J. Christler. \$238.
Manhattan, Geth., 12. F. B. Lewis. \$72.82.
Martinsdale, Trin., 10. J. P. Anshutz. \$96.55.
Marysville, St. Mary, 10. \$5.
McDonald Creek, St. Paul, 18. H. G. Wakefield. \$272.20.
Miner, St. Aug., 6. J. F. Pritchard. \$63.
Neihart, Gr., 9. W. W. Conner. \$94.55.
Philipsburg, St. Andr., 29. W. J. Attwood. \$523.40.
Pony, St. John, 30. \$121.
Red Lodge, Calv., 79. R. K. Tucker. \$1,-085.01.
Rosebud, St. Phil., 15. W. S. Raymond. \$148.17.
Roundup, Calv., 34. J. P. Anshutz. \$238.15.
Sheridan, Chr., 29. H. G. Wakefield. \$216.30.
Sun River, St. Luke, 16. W. W. Conner. \$241.19.

Townsend, St. John, 65. \$638.10.	Whitehall, St. Mark, 5. H. G. Wakefield. \$18.95.
Twin Bridges, St. Jude, 9. H. G. Wakefield. \$38.65.	White Sulphur Springs, Gr., 24. J. P. Anshutz. \$242.50.
Two Dot, St. Matt., 8. J. P. Anshutz. \$86.80.	Wibaux, St. Thom., 9. E. N. English. \$252.30. \$1,200.
Virginia City, St. Paul, 43. H. G. Wakefield. \$1,205.15. R.	Miscellaneous, 300. \$434.80.
Whitefish, Trin., 23. C. H. Linley. \$22.45.	

DIOCESE OF NEBRASKA (1868)

Bishop

The Right Rev. A. L. Williams, S. T. D.



Secretary—The Rev. W. H. Moor, 1716 Dodge St., Omaha.

Treasurer—Mr. V. B. Caldwell, 1602 Farnam St.; Omaha.

Registrar—The Rev. W. H. Moor, Omaha.

Chancellor—The Hon. E. Wakeley, Omaha.

Standing Committee

The Revs. J. Williams, D. D. (Pres.), Canon Marsh, F. D. Tyner (Secy.) and Messrs. S. C. Smith, C. W. Lyman, C. S. Montgomery.

Examining Chaplains

The Revs. J. A. Tancock, Canon Mulligan, Canon Frost, Canon Collar, J. Noble, W. W. Barnes, W. H. Xanders.

Parishes

Ashland, St. Steph., 55. C. H. Bascom. \$813.21. \$700 and R.
 Beatrice, Chr., 182. W. A. Mulligan. \$2,730.19. \$1,500 and R.
 Blair, St. Mary, 71. A. E. Marsh. \$1,036.36. \$600 and R.
 Cedar Rapids, Trin., 45. \$243.08. \$400 and R.
 Central City, Chr., 94. J. F. Long. \$1,536.38. \$800 and R.
 Columbus, Gr., 79. W. H. Xanders. \$2,020.82. \$1,000 and R.
 Falls City, St. Thom., 48. J. Noble. \$800 and R.
 Fremont, St. Jas., 106. W. H. Frost. \$2,376.52. \$1,000 and R.
 Lincoln, Ho. Trin., 365. S. M. Hayes. \$5,159.81. \$2,200 and R.
 — St. Luke, 71. A. H. Brook. \$707.67. \$500.
 Nebraska City, St. Mary, 106. W. W. Barnes. \$1,412.83. \$1,000 and R.
 Omaha, All SS., 342. T. J. Mackay. \$9,655.73. \$3,000 and R.
 — G. Shep., 299. T. J. Collar. \$1,842.50. \$1,200.
 — St. Barn., 210. J. Williams. \$3,661.69. \$1,500 and R.
 — St. Matth., 109. G. S. Southworth. \$2,714.27. \$1,400.
 — Trin. Cath., 525. J. A. Tancock. \$9,719.75.
 Plattsmouth, St. Luke, 103. H. B. Burgess. \$1,221.74. \$600 and R.
 Schuyler, Ho. Trin., 83. \$1,001.22. \$800 and R.

Organized Missions

Albion, St. John, 30. V. H. Kaltenbach. \$623.50. \$240.
 Auburn, Asc., 25. \$230.31. \$120.
 Bancroft, Atone., 13. A. E. Marsh. \$170.85.
 Creighton, St. Mark, 62. M. J. Brown. \$491.09.
 Crete, Trin., 16. \$304.93. \$300.
 Decatur, Incarn., 27. A. E. Marsh. \$93.91.
 Dewitt, St. Aug., 101. E. A. Moore, \$601.32. \$600 and R.
 Fairbury, Emman., 68. \$715.96. \$460.
 Florence, St. Mark, 35. A. E. Marsh. \$377.76. \$240.
 Fullerton, St. Alban.
 Geneva, Trin., 37. \$388.82. \$300 and R.
 Hartington, Gr., 48. \$126.24. \$120.
 Harard, St. John, 30.
 Monroe, Trin., 14.
 Neligh, St. Pet., 88. \$443.24. \$500 and R.
 Niobrara, St. Paul, 34. M. J. Brown. \$303.52.
 Norfolk, Trin., 122. F. C. Taylor, J. C. S. Weills. \$1,464.26. \$700 and R.
 Omaha, St. Andr., 208. F. D. Tyner. \$2,209.35. \$1,200.
 — St. Paul, 75. J. W. Jones. \$1,250. \$600.
 — St. Phil., 119. J. A. Williams. \$978.29. \$600 and R.
 — St. Steph., 100. L. W. Heaton. \$1,014.87. \$700.
 Papillion, Ho. Cross, 21.
 Silver Creek, St. Steph., 40. G. S. Southworth. \$1,923.78. \$300 and R.
 South Omaha, St. Clem., 47. A. G. White.
 — St. Martin, 206. A. G. White. \$2,518.77. \$1,200 and R.

Tecumseh, Gr., 48. \$147.65.	Palmer, St. Mark, 10.
Wahoo, St. John, 19. A. H. Brook.	Randolph, St. Phil., 21.
Wymore, St. Luke, 63. \$804.33. \$400 and R.	South Omaha, St. Edwards, 28. A. G. White.
York, Ho. Trin., 30.	Tekamah, Ho. Cross, 16. A. E. Marsh. \$74.07.
Unorganized Missions	
Clarks, St. Paul, 9.	Tobias, St. Andr., 12. E. A. Moore. \$108.06. \$60.
Genoa, St. Andr.,	Wyoming, Chr., 16.
Madison, St. Matt., 17.	

MISSIONARY DISTRICT OF NEVADA

Bishop

The Right Rev. H. D. Robinson, D. D.

**Archdeacon**

The Ven. A. L. Hazlett, Ph. D., Reno.

Secretary—The Rev. H. E. Henriques, Battle Mountain.

Treasurer—Mr. W. T. Wilson, Reno.

Registrar—

Chancellor—The Hon. G. S. Brown, Reno.

Council of Advice

The Revs. S. Unsworth, T. L. Bellam, and Messrs. T. L. Oddie, E. D. Vanderleith, F. E. Patton.

Examining Chaplains

The Revs. S. Unsworth, A. L. Hazlett, Ph. D., T. L. Bellam.

Austin, St. Geo., 29. H. E. Henriques.	Lovelock, 5. The Archd.
Battle Mountain, St. Andr., 27. H. E. Henriques.	Manhattan, 1. G. Gallup.
Blair, 5. The Archd.	Miller's, 6. The Archd.
Carson, St. Pet., 120. L. B. Thomas. \$2,-200. \$1,200 and R.	Mina, St. Pet., 4. The Archd.
Clover Valley, St. Luke, 12. H. E. Henriques.	Pioche, Chr., 9. P. B. James.
Dayton, All SS., 10. The Archd.	Pyramid Lake, St. Mary the Vir., 1. P. S. Smithe.
Elko, St. Paul, 75.	Reno, Trin., 187. S. Unsworth.
Ely, St. Barthol., 59.	Silver City, Gr., 20. The Archd.
Eureka, St. Jas., 27. H. E. Henriques.	Sparks, St. Paul, 23. T. L. Bellam.
Fallon, Trin., 24. The Archd.	Tonopah, St. Mark, 66. G. Gallup.
Golconda, 7. The Archd.	Verdi, 26. S. Unsworth.
Goldfield, St. John, 21. L. Foulkes.	Wadsworth, 9. The Archd.
Hawthorne, 1. The Archd.	Virginia City, St. Paul, 120. The Archd.
Las Vegas, Chr., 35. P. B. James.	Wells. H. E. Henriques.
	Winnemucca, St. Mary, 23. The Archd
	Scattered, 50.

DIOCESE OF NEWARK (1874)

Bishop

The Right Rev. E. S. Lines, D. D.



Archdeacons

The Ven. W. R. Jenvey, D. D. (Jersey City), The Ven. F. B. Carter (Newark),
The Ven. J. A. McCleary.

Secretary—The Rev. J. Keller, Newark.

Treasurer—Mr. E. A. Stevens, Hoboken.

Secretary—The Rev. J. Keller, Newark.

Chancellor—The Hon. J. R. Emery, Morristown.

Standing Committee

The Revs. W. W. Holley, D. D. (Pres.), W. R. Jenvey, D. D. (Secy.), D. S. Hamilton, L. S. Osborne and Messrs. J. R. Emery, H. W. Mabie, G. W. Thorne, W. R. Howe.

Examining Chaplains

The Revs. F. E. Mortimer, J. S. Miller, H. M. Ladd, J. W. Van Ingen, J. A. McCleary, H. H. Hadley, S. H. Granberry.

- Allendale**, Epiph., 109. J. W. Jackson.
Arlington, Trin., 373. C. S. Smith.
Bayonne, Calv., 400. W. VanH. Filkins.
 — St. John, 118. E. B. Taylor.
 — Trin., 464. A. L. Longley, C. M. Allen. \$6,465.83. \$2,400 and R.
Belleville, Chr., 143. C. W. Popham.
Belvidere, Zion, 29. G. H. Young.
Bergenfield, 105. C. R. Webb.
Bloomfield, Chr., 735. E. A. White, G. G. Daland. \$15,544.63. \$3,000 and R.
 — Asc., 110. W. T. Lipton. \$2,500. \$1,200.
Boonton, St. John, 160. H. B. Wilson.
Butler, St. Paul, 40. Archd. of Morristown.
Chatham, St. Paul, 50. J. W. Van Ingen. \$1,244.76. \$200.
Clifton, St. Peter, 84. H. B. Todd.
Coytesville, St. Steph., 40. W. G. Webb.
Delawanna, St. Steph., 15. H. B. Todd.
Dover, St. John, 281. R. J. Thomson. \$4,217.60. \$1,200 and R.
East Orange, Chr., 670. C. E. Hutchison, L. J. Howes.
 — Incarn. D. W. Graham.
 — St. Paul, 350. W. P. Taylor. \$7,000. \$1,800 and R.
East Rutherford. (See Rutherford.)
Edgewater, Mediator, 83. F. W. Kirwan.
Englewood, St. Paul, 628. F. James. \$3,300 and R., \$1,200.
Essex Falls, St. Pet., 100. R. W. E. Mer-
 ington.
Fort Lee, G. Shep., 151. F. W. Kirwan.
Garfield, Ho. Innoc., 65. W. G. Bentley.
Grandview, Gr., 28. E. T. Lewis.
Grantwood, Trin., 143. E. T. Lewis.
Hackensack, Chr., 550. A. P. Tulp, W. W. Holley.
Hackettstown, St. Jas., 88. W. M. Mit-
 cham.
Haledon, St. Mary, 195. E. F. Ferris, Jr. \$1,500 and R.
Hamburgh, G. Shep., 64. H. S. Smart. \$1,000 and R. (In C. of Vernon.)
- Harrison** (E. Newark), Chr., 450. L. S. Osborne.
Hasbrouck Heights, St. John the Divine, 169. F. Davies.
Hawthorne, St. Clem., 111.
Hillsdale, Ho. Trin., 25. M. B. MacBryde.
Hoboken, Ho. Innoc., 427. G. E. Magill, H. C. St. Clair.
 — St. Paul, 550. W. R. Jenvey, R. F. Lau.
 — Trin., 600. W. B. Gilpin.
Hope, St. Luke, 11. G. H. Young.
Irvington, Trin., 130.
Jersey City, Asc., 350. W. E. Howe. \$5,000.
 — Gr., 566. G. S. Bennit, P. St. G. Bissell. \$9,510.61. R.
 — (Greenville), Gr., 318. J. C. Joralemon.
 — Ho. Cross, 271. A. Elmendorf.
 — St. Agnes.
 — St. Mark, 323. F. E. Mortimer, E. E. Knight. \$6,271. R.
 — (Summit Ave.), St. Mark, 400. T. A. Hyde.
 — St. Paul, 275. W. P. Brush. \$5,992.61. \$2,000 and R.
 — (Heights), St. John, 1,750. G. D. Hadley, E. L. Stoddard, W. H. Watts.
 — St. Steph., 531. S. E. Sweet. \$6,500. \$1,500.
Knowlton, St. Jas., 40. G. H. Young.
Leonia, All SS., 180. A. H. Derby. \$1,800. \$1,100 and R.
Little Falls, St. Agnes, 109. R. J. Thomson.
Lyndhurst, St. Thom., 116.
Madison, Gr., 175.
Maplewood, St. Geo., 264. E. N. Owen.
Mendham, St. Mark, 26. L. Johnston.
Millburn, St. Steph., 150. J. W. Van Ingen. \$3,192.71. \$1,000 and R.
Millington, All SS., 34.
Montclair, St. Luke, 680. W. R. Stearly, H. W. Hopkins.

- (Upper), St. Jas., 354. N. S. Stephens.
- St. John, 100. J. J. Bridges.
- Montvale**, St. Paul, 25. W. R. Jenvey.
- Morristown**, Redeem., 527. B. P. Tyler.
- St. Peter, 641. P. F. Sturgis, V. W. Mori.
- Mount Arlington**, St. Pet., 22.
- Newark**, Chr. Pro-Cath., 301. The Bishop, F. H. Hallock. \$2,085.46. \$1,200 and R.
- Gr., 901. E. White, M. A. Barnes, C. H. Wells, G. M. Christian.
- House of Prayer, 535. J. S. Miller.
- St. Alban, 159. H. L. Rice. R.
- St. Andr.
- **St. Barn.**, 279. S. H. Granberry.
- St. Jas., 430. T. P. Bate.
- St. John, 206. R. S. Nichols.
- St. Matt., 98. E. N. Curry.
- St. Mark, 72.
- St. Paul, 702. H. H. Hadley, Jr.
- St. Phil., 326.
- St. Steph., 416. E. A. Wasson.
- St. Thom., 205. E. N. Curtis.
- Trin., 800. L. S. Osborne, W. J. Tiley, A. W. H. Thompson.
- (Vailsb), St. Geo., 43 G. J. D. Peter.
- Newton**, Chr., 174. E. C. Tuthill.
- Nordhoff**, St. John. 62. F. James.
- Nutley**, Gr., 300. D. Matthews.
- Oradell**, Annun., 103. W. K. Berry.
- Orange**, All SS., 251.
- Gr., 1,200. C. T. Walkley, C. Webb, G. M. Plaskett. \$22,000. \$4,000 and R., \$1,200.
- Epiph., 130. G. M. Plaskett.
- St. Mark, 1,024. F. B. Reazor.
- (East), St. Agnes, 200.
- (East), St. Paul, 350. W. P. Taylor.
- (South), Ho. Comm., 504. G. A. Hanna.
- (South), St. Andr., 271. F. C. Todd.
- (West), Ho. Trin., 225. O. F. Humphreys.
- Ho. Innoc., 69. W. D. P. Bliss. \$2,-783. \$780.
- Passiac**, St. John, 496. W. G. Bentley. \$7,-332.49. \$1,500 and \$500 for Rectory.
- (Garf), Ho. Innoc., 51.
- St. Geo., 150. H. D. Wilson. \$1,500. \$780.
- Paterson**, Ho. Comm., 499. G. M. Dorwart, W. B. Mawhinney.
- St. Luke, 185. H. G. Purchase.
- St. Paul, 1,437. D. S. Hamilton, W. H. Watts. \$19,000. \$4,000 and R., \$1,320.
- St. Mark, 590. S. A. Weikert.
- Trin., 406. G. P. Armstrong.
- Phillipsburgh**, St. Luke, 157. G. M. Wilkins.
- Pompton**, Chr., 91. E. P. Hooper. \$1,-637.34. \$800 and R.
- Ramsey**, St. John, 70. J. W. Jackson.
- Ridgefield**, St. Jas., 56. R. Dodd. \$1,200.
- Nativ., 14. R. Dodd.
- Ridgefield Park**, St. Mary Virgin, 214. H. B. McC. Jameson.
- Ridgewood**, Chr., 428. P. C. Pearson. R.
- (Hohokus), Chr., 28. P. C. Pearson.
- Rutherford**, Gr., 500. H. M. Ladd. \$6,225. \$1,900 and R.
- (East), Gr. Chapl., 172. A. Aherns.
- Short Hills**, Chr., 164. C. M. Douglas.
- Stanhope**, Chr., 58. W. M. Mitcham.
- Summit**, Calv., 619. W. Gwynne. \$15,969. \$2,500 and R., \$1,200.
- Tenafly**, Atone., 162. A. E. Montgomery.
- Town of Union**, Gr., 478. G. M. Foxwell.
- Vernon**, St. Thom., 40. H. S. Smart.
- Washington**, St. Pet., 75. G. D. Hoxsey. \$629.82. \$800 and R.
- West Hoboken**, St. John, 675. E. J. Cleveland.
- Westwood**, Gr., 58. M. B. MacBryde.
- Wortendyke**, Chr. Chapl., 26. D. S. Hamilton, W. H. Watts.

DIOCESE OF NEW HAMPSHIRE (1802)

Bishop

The Right Rev. W. W. Niles, D. D., D. C. L., LL. D.



Bishop Coadjutor

The Right Rev. E. M. Parker, D. D., D. C. L.



Secretary—The Rev. R. W. Dow, Concord.

Treasurer—Mr. H. W. Stevens, Concord.

Registrar—Mr. O. G. Hammond, Concord.

Standing Committee

The Revs. L. Waterman, D. D. (Pres.), W. S. Emery and Messrs. R. J. Peaslee.

E. C. Niles, J. C. Kirtland, Jr.

Examining Chaplains

The Revs. L. Waterman, D. D., H. F. Hill, D. D., J. A. Chapin.

- Ashland, St. Mark, 85.** T. S. Tyng. \$1,-145.62. \$800.
Berlin, St. Barn., 242. P. M. Wood. \$2,-595.41. \$1,160.
Bethlehem, Nativ., 12. T. W. Harris. \$542.41. \$247.50.
Bretton Woods, Transfig., 9. J. M. McGrath. \$1,311.09. \$280.
Burkehaven, St. Jas. J. B. Goodrich. \$684.72. \$129.14.
Charleston, St. Luke, 66. F. A. Foxcroft. \$4,823.98. \$846.74.
Claremont, Trin., 236. W. E. Patterson. \$3,122. \$1,000 and R.
 — (West), Union, 42. W. E. Patterson. \$805. \$500.
Colebrook, Adv., 24. E. C. Thomas. \$587.50. \$200.
Concord, St. Paul, 406. Bishop Niles. W. S. Emery. \$12,696.71. \$2,500.
 — (East), Gr., 23. A. W. Saltus. \$108.80.
 — St. Tim., 62. J. K. Tibbits. \$1,272.10.
 — St. Luke, 74. R. W. Dow. \$1,052.03. \$880.
Cornish, Trin., 3. \$94.59. \$75.
Crescent House (Randolph). P. M. Wood. \$29.95. \$29.95.
Danbury, Ho. Spir., 7. W. S. Emery. \$64.74.
Derry, Transfig., 53. J. G. Macmurphy. \$1,240. \$775.
Dixville Notch (The Balsams). A. M. Dunstan. \$173.66. \$44.66.
Dover, St. Thom., 410. W. W. Gilliss. \$4,-000. \$1,200 and R.
Drewsville, St. Pet., 4. L. Amor. \$277.72. \$131.
Dublin, Emman., 2. R. Kidner. \$450.
Dunbarton, St. John the Evang., 28. \$399.22.
Eaton. I. W. Beard.
Exeter, Chr., 122. V. M. Haughton. \$2,-974.17. \$1,600.
Franklin, St. Jude, 97. J. A. Chapin. \$653.40. \$325.
Goffstown, St. Matt., 46. A. W. Shaw. \$1,-225. \$1,000 and R.
Groveton, St. Mark, 91. A. McC. Dunstan. \$1,600. \$1,000.
Hampton Beach, St. Peter-by-the-Sea. C. W. Tyler. \$75.30. \$50.
Hanover, St. Thom., 59. L. Waterman. \$2,278.33. \$1,400 and R.
Haverhill, Ho. Trin., 28. F. C. Cowper. \$146.11. \$60.
Holderness, St. Peter-in-the-Mount. T. S. Tyng. \$150.19. \$100.
Hopkinton, St. Andr., 13. \$205.69.
Jaffrey, 4. \$226.68. \$135.
Jefferson, Ho. Trin. J. M. Francis. \$924.53. \$210.
Keene, St. Jas., 280. J. S. Littell. \$3,500. \$1,500 and R.
Laconia, St. Jas., 129. O. W. Craig. \$1,-530.74. \$887.33.
Lancaster, St. Paul, 125. H. DeW. deMauriac. \$1,355.65. \$1,000.
Lincoln and Woodstock, Messiah, 37. R. W. Dow. \$272.48. \$203.27.
Lisbon, Epiph., 51. T. W. Harris. \$265.54. \$100.
Littleton, All SS., 122. T. W. Harris. \$1,-071.33. \$729.
Lockehaven, Enfield.
Manchester, Gr., 457. G. R. Hazard. \$5,-123. \$1,800.
 — St. Andr., 159. C. R. Bailey. \$1,400.23. \$905.02.
Meredith, Resurr., 28. O. W. Craig. \$556.36. \$52.
Milford, Our Sav., 58. \$926.33. \$172.50.
Nashua, G. Shep., 360. W. P. Niles. \$5,-100. \$1,800 and R.
New London, St. Andr. J. M. Page, W. S. Emery. \$387.34. \$190.
Newport, Epiph., 55. E. A. Bowles. \$1,-615.12. \$700.
North Conway, Chr., 80. D. A. Pearson. \$1,501.79. \$800 and R.
North Rye. \$50.54. \$35.39.
Partridge Lake (Littleton). T. W. Harris. \$5.
Penacook, St. Mary, 74. A. W. Saltus. \$693.54. \$460.
Peterboro, All SS., 27. G. E. Haslam. \$338. \$120.
Pittsfield, St. Steph., 34. H. A. Remick. \$857.13. \$225.
Portsmouth, St. John, 265. H. M. Folsom. \$4,210.60. \$2,100. R.
 — Chr., 259. C. LeV. Brine. \$3,548.74. \$1,300.
Profile House. \$168.11.
Rochester, Redcem., 52. J. C. Flanders. \$1,530.54. \$1,183.75.
Rye Beach, St. Andr.-by-the-Sea. F. W. Tomkins, W. P. Niles. \$1,303.12. \$394.
Salmon Falls, Chr., 46. G. A. McLucas. \$1,415.74. \$800 and R.
Sanbornville, St. John the Bapt., 79. P. Owen-Jones. \$2,104.90. \$1,000.
Stratford, Chr., 17. A. M. Dunstan. \$17.50. \$14.
Sugar Hill, St. Matt. (Lisbon). C. J. McCarrroll. T. W. Harris. \$485.62. \$205.
Sutton (North). J. C. Roper. \$70.70.
Tilton, Trin., 114. J. A. Chapin. \$1,868.89. \$900 and R.
Walpole, St. John, 46. L. Amor. \$2,006.53. \$1,200.
Wentworth House (Newcastle). H. M. Folsom. \$100.02. \$37.08.
Whitefield, Transfig., 8. A. W. Jenks. \$81.68.
Wilton, Transfig., 32. \$226.91. \$108.
Woodsville, St. Luke, 107. F. C. Cowper. \$1,413.50. \$600 and R.
Ten Small Stations, 44. \$24.15.
St. Paul's School, SS. Peter and Paul, 240. \$3,931.65.
Holderness School, Ho. Cross, 66. \$203.18.

DIOCESE OF NEW JERSEY (1785)

Bishop

The Right Rev. J. Scarborough, D. D., LL. D.



Secretary—The Rev. H. E. Thompson, Woodbury.

Treasurer—Mr. C. E. Merritt, Mount Holly.

Registrar—The Rev. R. W. Trenbath, Trenton.

Chancellor—Mr. B. Stockton, Trenton.

Standing Committee

The Revs. A. B. Baker, D. D. (Pres.), C. M. Perkins (Secy.), H. M. P. Pearse, J. F. Olmsted and Messrs. J. B. Woodward, C. Townsend, D. G. Baird.

Examining Chaplains

The Revs. R. S. Brestell, J. F. Olmsted, H. R. Gummey, D. D., J. F. Fenton, E. B. Joyce, R. W. Trenbath.

- Alexandria**, St. Thom.
Allaire, Chr.
Allenhurst, St. Andr.
Allentown, Chr.
Asbury Park, St. Aug., 131. A. E. Jensen. \$1,361.05. \$600.
 — Trin., 379. W. N. Bailey. \$5,383.87. \$1,200.
Atlantic City, All SS. J. W. Williams. \$11,536.16. \$2,100.
 — Asc., 559. C. M. Niles, W. F. Bachman. \$16,779.10. \$3,000.
 — G. Shep., 75. W. E. Allen. \$1,951.51. \$1,000.
 — St. Aug., 249. J. N. Deaver. \$2,307.78. \$1,000 and R.
 — St. Jas., 137. W. W. Blatchford. \$5,659.09. \$1,220.87.
Avon-by-the-Sea, St. John. Summer Services.
Basking Ridge, St. Mark. T. A. Conover, G. M. Geisel. \$376.58. \$28.48.
Bay Head, All SS. E. White. \$1,363.14. \$400.
Beach Haven, Ho. Innoc. J. H. Lamb. \$750.98.
Berlin, G. Shep., 13. T. H. Gordon. \$171.64. \$100.
Belmar, Ho. Apos. Summer Services
Bernardsville, St. Bernard, 232. T. A. Conover, J. M. Harper. \$11,255.30. \$3,500.
 — St. John. T. A. Conover. \$1,369.03. \$715.13.
Beverly, St. Steph. H. J. Cook. \$3,841.45. \$964.
Bordentown, Chr., 210. C. Townsend, Jr. \$3,384.27. \$1,200.
Bound Brook, St. Paul, 124. A. S. Phelps. \$2,717.86. \$825.
Bridgeton, St. Andr., 150. J. C. Robbins. \$1,685.38. \$906.67 and R.
Burlington, St. Barn., 193. P. S. Smith. \$1,800. \$900 and R.
 — St. Mary, 487. J. F. Olmsted. \$11,283.42. \$2,000 and R.
 — Ho. Innoc., 62. J. Fearnley. \$81.27.
Camden, St. Andr. R. Ringwalt. \$350.20.
 — St. Aug., 130. R. H. Tabb. \$1,415.38. \$300.
 — St. John, 581. \$3,949.25. \$1,500.
 — St. Paul, 714. R. E. Brestell. \$10,862.63. \$3,600.
 — St. Steph., 181. E. F. Hayward. \$2,217.64. \$1,133.36.
 — St. Wilfrid, 134. R. Ringwalt. \$1,570.75. \$834.15.
 — Our Sav., 172. M. S. Stockett. \$3,191.71. \$933.32.
Cape May, Adv., 57. A. Hess. \$1,826.24.
Cape May, St. John.
Cape May Point, St. Peter-by-the-Sea. W. H. Graff. \$221.44. \$86.
Carteret, St. Mark, 71. Assoc. Miss. \$538. \$223.
Cheesquake, Our Sav., 19. W. E. Daw. \$314.94. \$150.
Chew's Landing, St. John, 49. T. H. Gordon. \$375.48. \$414.24.
Clarksboro, St. Pet., 50. L. R. F. Davis. \$860. \$500 and R.
Clementon, St. Mary, 7. T. H. Gordon. \$27.35. \$10.
Collingswood, Ho. Trin., 140. W. J. Robertson. \$4,378.98. \$1,200.
Columbus, St. Luke, 24. J. Stoddard. \$145.
Connecticut Farms, St. Luke.
Cranford, Trin, 120. J. Edgecumbe. \$3,873.57. \$1,500.
Crosswicks, Gr., 31. C. Townsend, Jr. \$743.83. \$275.
Delair, Ho. Trin., 23. R. B. Shepherd. \$277.92.
Dorothy, Ho. Nativ. C. M. Perkins.
Dunellen, Ho. Innoc., 54. A. S. Phelps. \$635.90. \$275.
Eatontown, St. Jas., 23. C. G. Adams. \$82.50. \$450 and R.
Elberon, St. Jas. P. Birdsall. \$2,176.28. \$750.
Elizabeth, St. Andr. O. A. Glazebrook, O. Lindstrom. (Included under St. John's.)

- Chr., 866. H. H. Obery, E. P. Little. \$9,831.61. \$2,000 and R., \$900.
- Gr., 1,010. H. H. Gifford. \$6,446.42. \$2,100 and R., \$1,000.
- St. John, 1,569. O. A. Glazebrook, O. Lindstrom. \$18,259.78. \$4,000.
- Trin., 502. J. R. Atkinson. \$12,334.65. \$4,000.
- Fair Haven**, Ho. Comm., 60. R. MacKellar. \$1,026.48. \$300.
- Fairview**, Trin., 62. C. W. Twing. \$372.03. \$216.
- Far Hills**, St. Bernard. T. A. Conover, J. M. Harper.
- Flemington**, Calv., 31. Assoc. Miss. \$191.37.
- Florence**, St. Steph., 63. S. E. Harger. \$1-215.65. \$600.
- Freehold**, St. Pet., 250. \$2,254. \$1,200.
- Garwood**, St. Mark.
- Gibbsboro**, St. John-in-the-Wilderness, 71. G. W. McMullin. \$1,300. \$780 and R.
- Gladstone**, St. Luke, 48. J. M. Harper. \$8-400. \$1,000 and V.
- Glassboro**, St. Thom., 78. C. B. Dubell. \$1,604.32. \$950.
- Gloucester City**, Asc., 150. C. M. Burck. \$1,881.34. \$1,000 and R
- Haddonfield**, Gr., 298. H. R. Gummey, Jr. \$4,323.13. \$1,500.
- Haddon Heights**, St. Mary, 99. T. T. Butler. \$1,313.41. \$533.34.
- Hammononton**, St. Mark, 104. W. H. Stone. \$1,258.04. \$700.
- Helmetta**, St. Geo., 93. D. T. Weidner. \$3,215.99. \$1,200.
- Highlands**, St. Andr., 29. J. C. Lord. \$791.92. \$434.68.
- Hightstown**, Trin., 21. Assoc. Miss. \$226.51. \$60.
- Island Heights**, St. Phil.
- Kenilworth**, St. Mark.
- Keyport**, St. Mary, 109. H. W. Brueninghausen. \$5,259.04. \$750.
- Lakewood**, All SS., 314. E. E. Matthews. \$8,544.52. \$1,500.
- Lambertville**, St. Andr. Amwell, 153. H. W. Armstrong. \$1,556.20. \$1,200.
- Laurel Springs**, Atone., 42. W. J. Robertson. \$891.66. \$75.
- Linden**, Gr., 48. H. C. Rush. \$567.58. \$275.
- Little Silver**, St. John, 44. F. P. Swezey. \$1,135.22. \$300.
- Long Branch**, St. Jas., 358. E. B. Nash. \$3,556.53. \$1,350 and R.
- Lumberton**, St. Martin-in-the-Feilds, 31. M. J. Hoffman. \$447.40. \$300.
- Magnolia**, Chr., 14. T. H. Gordon. \$184.26. \$100.
- Mantoloking**, St. Simon-by-the-Seaside.
- Mantua**, St. Barn., 35. G. L. Bishop. \$500.12. \$120.
- Maple Shade**, St. John, 32. H. Morse. \$461.68. \$60.
- Matawan**, Ho. Trin., 50. T. Bradburne. \$500. \$70.
- Medford**, St. Pet.
- Merchantville**, Gr., 270. H. Morse. \$4,000. \$1,500 and R.
- Metuchen**, St. Luke, 200. J. F. Fenton. \$2-352.80. \$1,000.
- Middletown**, Chr., 27. J. G. Fawcett. \$800. \$600 and R.
- Millville**, Chr., 73. J. McClintock. \$1-173.14. \$538.08.
- Monmouth Beach**, St. Pet. Ch. in Galilee. \$1,825.08. \$650.
- Monmouth Junction**, St. Paul, 23. Assoc. Miss.
- Moorestown**, Trin., 227. R. McKay. \$3-558.83. \$1,500.
- Mount Holly**, St. Andr., 313. J. Stoddard. \$2,557.56. \$1,500.
- Mullica Hill**, St. Steph., 7. C. B. Dubell. \$105.46. \$60.
- Navesink**, All SS., 125. J. C. Lord. \$4-215.15. \$1,200.
- Newbold-Westville**, St. Luke, 68. H. E. Thompson. \$980.15. \$445.35.
- New Brunswick**, Chr., 548. E. B. Joyce. \$8,735.67. \$2,100.
- St. John the Evang., 250. E. W. Hall. \$3,574.97. \$1,500.
- North Plainfield**, Ho. Cross, 325. W. S. McCoy. \$5,663.91. \$1,800.
- Ocean City**, Ho. Trin. J. W. Elliott. \$2-222.07. \$990.
- Palmyra**, Chr., 162. H. W. Armstrong. \$1,561.38. \$900.
- Paulsboro**, St. Jas., 40. L. R. F. Davis. \$318.35. \$240.
- Pemberton**, Gr. A. W. Bostwick.
- Penns Neck**, St. Geo., 27. E. J. Perot. \$81.69. \$10.
- Perth Amboy**, Ho. Cross, 36. S. H. Dixon. \$344.85. \$300.
- St. Pet., 297. J. L. Lancaster. \$3-423.77. \$1,800.
- Piscataway**, St. Jas., 48. E. B. Joyce, W. H. Neilson. \$190.24. \$214.50.
- Pitman**, G. Shep., 33. C. B. Dubell. \$2-868.52. \$92.
- Plainfield**, Gr., 638. E. V. Stevenson. \$14-818.10. \$3,799.92.
- Heav. Rest, 151. C. H. Mallery. \$1-675. \$1,000 and R.
- (Netherwood), St. Steph., 133. E. G. Bowers, \$2,335.90. \$1,000.
- Pleasantville**, St. Mark, 56. H. D. Speakman. \$770.61. \$75.
- Point Pleasant**, St. Mary's-by-the-Sea, 75. J. T. Matthews. \$1,336.04. \$800 and R.
- Princeton**, Trin., 378. A. B. Baker. \$16-417.73. \$2,500.
- Princeton Basin**, Trin.
- Rahway**, Ho. Comf., 88. R. W. Elliott. \$1,784. \$1,010 and R.
- St. Paul, 524. C. L. Coeder. \$1,800. \$1,500.
- Rancocas**, St. Pet.
- Red Bank**, Trin., 185. R. MacKellar. \$1-024.15. \$1,200.
- St. Thom., 18. R. MacKellar. \$359.01.
- Riverside**, St. Steph., 176. C. W. Twing. \$2,028.34. \$840.
- Riverton**, Chr., 294. R. B. Shepherd. \$15-500. \$1,500.

Rocky Hill, Trin., 48. Assoc. Miss. \$280.63.	Tom's River, Chr., 65. R. H. Woodward. \$1,204.57. \$800.
Roselle, St. Luke the Evangs., 241. C. S. Wood. \$4,178.61. \$1,400.	Trenton, All SS., 216. R. E. Urban. \$3,-405.42. \$1,500.
Rumson, St. Geo.-by-the-River, 61. W. D. Dale. \$8,984. \$2,400 and R.	— Chr., 593. R. W. Trenbath, S. N. Craven. \$6,958.80. \$1,800.
Salem, St. John, 250. E. J. Perot, \$3,660, \$1,500 and R.	— Gr., 450. M. A. Craft. \$3,317.49. \$1,000.
Sand Hills, St. Barn., 16. Assoc. Miss. \$71.37. \$22.37.	— St. Andr., 80. M. A. Craft. \$615.61. \$156.
Scotch Plains, All SS., 64. \$1,039.16. \$602.	— St. Jas., 159. J. A. Carr. \$1,220.27. \$772.
Sea Girt, St. Uriel the Archangel, 38. H. P. Scratchley. \$937.68. \$780.	— St. John, 61. R. W. Trenbath, S. N. Craven. \$1,197.18. \$75.
Sewaren, St. John, 42. \$1,041.74. \$587.50.	— St. Mich., 480. W. B. Eddy. \$5,661.51. \$2,500 and R.
Shedakers, Redeem., 14. J. F. Olmsted. \$120.	— St. Paul, 209. H. T. Owen. \$2,027.68. \$800.
Shrewsbury, Chr., 88. F. P. Swezey. \$1,-823.77. \$1,000.	— Trin., 525. H. Schuyler. \$8,695.02. \$2,000.
Somerville, St. John, 297. C. C. Silvester. \$5,000. \$1,200 and R.	Vincentown, Trin. A. W. Bostwick.
South Amboy, Chr., 577. H. M. P. Pearse, W. E. Grimshaw. \$3,328.12. \$1,-500 and R., \$800.	Vineland, Trin., 280. C. M. Perkins. \$3,-000, \$1,000 and R.
— Doane Mem. Chapl. H. M. P. Pearse.	Waterford, Chr.
— G. Shep. H. M. P. Pearse.	Wenonah, All SS., 18. G. L. Bishop. \$493.49.
South River, Ho. Trin., 100. S. H. Dixon. \$954.07. \$600 and R.	West Berlin, Miss., 28. T. H. Gordon. \$202.41.
South Vineland, Chr., 15. C. M. Perkins. \$117.58. \$57.95.	West Collingswood, Chr.
Spottswood, St. Pet., 102. W. E. Daw. \$1,-031.50. \$840.	Westfield, St. Paul, 270. S. Cross. \$7,000. \$1,200 and R.
Spring Lake Beach, Ho. Trin. \$3,761.63. \$513.40.	Wildwood, St. Simeon-by-the-Sea, 80. C. W. B. Hill. \$3,199.91. \$1,000.
Swedesboro, Trin., 114. C. A. Behringer. \$2,570.79. \$999.96.	Woodbrige, Trin. S. B. Rathbun.
	Woodbury, Chr., 178. E. Campbell. \$4,-303.21. \$1,200.

MISSIONARY DISTRICT OF NEW MEXICO

Bishop

The Right Rev. J. M. Kendrick, D. D.



Archdeacons

The Ven. W. E. Warren, Albuquerque, N. M. and The Ven. H. Easter, El Paso, Tex.



Secretary—The Rev. J. S. Moore, East Las Vegas, N. M.

Treasurer—Mr. W. J. Johnson, Albuquerque, N. M.

Treasurer of Miss. Dist.—Mr. R. J. Palen, Santa Fe, N. M.

Registrar—Dr. W. S. Harroun, Santa Fe, N. M.

Chancellor—The Hon. L. B. Prince, Santa Fe, N. M.

Council of Advice

The Revs. H. Easter (Pres.), W. E. Warren and Messrs. R. H. Smith, J. Stoney Porcher.

Examining Chaplains

The Revs. E. W. Bullock, H. M. Shields.

New Mexico

Alamogordo, St. John, 16. H. Easter.
 Albuquerque, St. John, 263. W. E. Warren, E. D. McQ. Gray. \$2,100. \$1,500 and R.
 Artesia, 28. E. N. Bullock.

Belen, St. Phil., 17. F. W. Carroll.
 Carlsbad, Gr., 60. F. W. Pratt.
 Clovis, 21. E. N. Bullock.
 Deming, St. Luke, 50. L. W. Smith.

Farmington, St. Luke, 51. W. F. Higby.	Roswell, St. Andr., 156. E. N. Bullock.
Gallup, Ho. Spir., 20. The Archd.	\$2,000. \$1,500.
Hillsboro, Chr., 7. L. W. Smith.	San Marcial, Chr., 12. H. Lewis.
La Mesa, 9. H. Lewis.	Santa Fe, Holy Faith, 116. J. W. Heal.
Lake Valley, 8. L. W. Smith.	Silver City, G. Shep., 162. L. W. Smith,
Las Vegas, St. Paul, 109. J. S. Moore.	F. W. Carroll. \$2,808. \$1,520 and R., \$50
Mesilla Park, St. Jas., 141. H. Lewis. \$680.	a month.
\$1,000.	Socorro, Epiph., 28. F. W. Carroll.
Raton, Ho. Trin., 31. J. S. Moore.	Tucumcari, St. Mich., 34. H. M. Shields.
Texas	
Alpine, St. Janes, 16. A. S. Carver.	Marfa, St. Paul, 42. A. S. Carver. \$1,000.
El Paso, St. Clem., 478. H. Easter.	\$1,000 and R.
Langtry, 6. A. S. Carver.	Pecos, St. Mark, 16. F. W. Pratt.
Fort Davis. A. S. Carver.	Sanderson, 2. A. S. Carver.
	Scattered, 106.

DIOCESE OF NEW YORK (1785)

Bishop

The Right Rev. D. H. Greer, D. D., LL. D.



Bishop Suffragan

The Right Rev. C. S. Burch, D. D.



Secretary—The Rev. R. B. Kimber, New York City.

Treasurer—Mr. R. M. Pott, 220 E. 23rd St., New York City.

Registrar—The Rev. R. F. Nelson, D. D., New York City.

Standing Committee

The Revs. W. M. Grosvenor, D. D. (Pres.), F. M. Clendenin, D. D., W. T. Manning, D. D., A. G. Cummins, Litt. D. and Messrs. G. Zabriskie (Secy.), G. M. Miller, A. S. Murray, Jr. C. H. Russell.

Examining Chaplains

The Revs. H. R. Hulse, H. P. Nichols, D. D., E. S. Middleton, Ph. D., L. T. Cole, D. D., Ph. D., P. Harrower.

Amenia Union, St. Thom., 30. J. M. Robertson. \$485.51.	Elmsford, St. Joseph of Arimathea.
Annandale, Ho. Innoc. (St. S. Coll.). \$107.07.	Fieldhome, St. Cath., 54. \$4,643.14.
Arden, St. John, 34. J. H. McGuinness.	Fishkill, Trin., 56. C. D. Drumm. \$3,-
Barrytown, St. John.	254.88. R.
Bedford, St. Matt., 79. L. Luquer. \$7,-	Fishkill Landing, St. Andr., 252. G. A.
853.25.	Green. \$3,747.01. \$1,400 and R.
Brewster, St. Andr., 150. J. L. Lasher, F.	Garrison-on-Hudson, St. Phil.-in-the-High-
Heartfield. \$4,000. R.	lands, 140. E. C. Chorley. \$6,729.91. R.
Bronxville, Chr., 210. A. D. Willson. \$7,-	Glenham, St. John the Bapt., 45. C. D.
692.84.	Drumm. \$622.
Callicoon, St. Jas., 48. U. Symonds. \$197.01.	Goshen, St. Jas., 162. E. G. Bowers. \$3,-
Chappaqua, St. Mary the Vir., 68. F. M.	600. \$1,600 and R.
Clendenin. \$1,181.	Greenwood Lake, G. Shep., 50. W. R.
Chelsea, St. Mark. G. A. Green.	Thomas. \$3,479.79.
Chester, St. Paul, 56. J. H. McGuinness.	Harrison, All SS., 124. G. K. MacNaught.
\$962.74.	\$1,629.61. \$1,100 and R.
Cold Spring, St. Mary, 226. E. Floyd-	Hastings-upon-Hudson, Zion, 135. D. Mil-
Jones. \$3,305.16.	lar. \$1,399.34.
Cornwall, St. John. W. W. Page.	Haverstraw, St. Luke. W. A. Masker.
Croton-on-Hudson, St. Aug., 44. A. C.	\$150.
Stewart. \$1,025.93.	— Trin., 236. C. C. Proffitt. \$1,777.97.
Dobbs Ferry, Zion, 188. R. M. Berkeley.	High Falls, St. John, 28. W. J. C. Agnew.
\$4,961.02.	\$185.22.
Dover Plains, St. Jas., 40. C. K. Gilbert.	Highland, Ho. Trin., 28. E. D. Sutcliffe.
\$203.	\$510.09.
Eastchester, St. Paul, 96. J. C. Seagle. \$2,-	Highland Falls, Ho. Innoc., 120. W. R.
745.68.	Thomas. \$2,208.84.
Ellenville, St. John, 204. H. P. Hobson.	Hopewell Junction, Resurr., 20. T. Bur-
\$1,562.29.	rows. \$109.33.
	Hyde Park, St. Jas. E. P. Newton. R.

- Irvington-on-Hudson, St. Barn., 267. R. H. Balmco. \$7,131.82.
- Kingston**, Ho. Cross, 461. C. M. Hall. \$4,-546.68. \$1,500 and R.
- Ho. Spir., 157. P. R. Fish. \$2,343.78. \$750 and R.
- St. John. H. Mesier.
- Lake Mahopac**, Ho. Comm., 50. J. O. Davis. \$559.56.
- Larchmont**, St. John, 268. R. Cobden. \$8,-346.70.
- Lewisboro**, St. Paul.
- Liberty**, Ho. Comm., 81. J. G. Schultz. \$1,695.41.
- St. Luke.
- Lithgow**, St. Pet., 33. C. K. Gilbert. \$203.14.
- Loomis**, St. Luke the Belov. Physician. C. D. Weeden.
- Madalin**, Trin.
- Mamaroneck**, St. Thom., 655. F. F. German. \$14,271.40. \$1,800 and R.
- Marlborough**, Chr., 50. H. M. Kirkby. \$1,-970.31.
- Matteawan**, St. Luke, 566. G. H. Toop. \$11,046.35.
- Middletown**, Gr., 418. F. S. Smithers, Jr. \$3,900. \$1,800.
- Millbrook**, Gr., 183. C. K. Gilbert. \$6,120. \$1,900 and R.
- Milton**, All SS., 43. H. M. Kirkby. \$396.57.
- Mohegan**, St. Mary, 24. E. W. Colloque. \$1,657.66.
- Monroe**, Gr., 64. J. H. McGuinness. \$897.64.
- Montgomery**, St. Andr., 28. T. G. Losce. \$276.17.
- Monticello**, St. John, 128. W. I. Stecher. \$1,453.53.
- Montrose**, Divine Love, 158. G. Cruger. \$1,335.33.
- Mount Kisco**, St. Mark, 176. E. F. Chauncey. \$5,998.91.
- Mount Vernon**, Asc., 600. R. P. Kreidler. E. B. Rice. \$14,200.38.
- Trin., 685. W. H. Owen, Jr., H. L. R. Thomas. \$8,584.28.
- Newburgh**, G. Shep., 991. J. M. Chew. \$5,303.17. R.
- (Balmv.), St. Agnes, 58. F. E. Whitney. \$903.
- St. Geo., 654. J. Huske. \$8,580.90.
- St. Paul, 216. J. C. Elliott. \$2,777.16.
- New City**, St. John, 52. A. T. Keane. \$461.47.
- New Paltz**, St. Andr., 35. E. D. Sutcliffe. \$922.59.
- New Rochelle**, St. John, 31. \$743.73.
- St. Paul, 102. F. Wammersey. \$1,-600.36.
- Trin. C. F. Canedy.
- New Windsor**, St. Thom., 40. G. M. Royce. \$1,800. \$1,200 and R.
- New York**, Cath. St. John the Divine. The Bishop, Very Rev. W. M. Grosvenor, D. D. Dean, G. W. Douglass, Canon Residential, E. Voorhis, Precentor, G. F. Clover, Registrar. R. E. Jones, Bursar, J. Cornell, P. Harrower, R. B. Kimber, Canons Missioner.
- Advocate, 288. G. N. Deyo. \$3,012.49. \$1,500.
- AA., 1,526. S. DeL. Townsend, M. Ashley, M. L. Brown. \$45,448.72.
- All SS., 109. F. P. Johnson.
- (M. Har.), All SS. W. W. Mix. \$3,-502.44.
- All Souls, 631. G. S. Pratt, R. L. Brydges, S. D. McConnell. \$12,-236.51.
- Asc., 938. P. S. Grant, A. F. Underhill. \$124,230.66. R.
- Chapl. of the Comf., 150. E. T. Hargrove. \$8,190.92.
- (W. N. B.), Asc., 599. P. Harrower. \$9,404.
- Asc. Mem., 387. J. F. Steen. \$5,066.12. Atone.
- Belov. Disciple, 591. H. M. Barbour, J. Acworth. \$16,460.07.
- Calv., 1,100. T. Sedgwick, B. D. Chambers, R. L. Brown. \$37,312.53.
- (Chr.), 580. G. A. Strong. \$29,196.91.
- (New B.), Chr., 650. D. H. Browne, J. E. Flockhart. \$15,696.08.
- (River.), Chr., 96. G. A. Carstensen. \$4,718.65.
- City Miss. Soc. R. B. Kimber, H. St. G. Young, I. W. Beard, W. H. Weeks, J. H. Watson, J. A. Wade, F. R. Jones, E. M. H. Knapp, J. W. Johnson, J. Campbell, F. Howard, F. Lugscheider, S. Roosevelt, C. P. Tinker, T. Worrall, E. H. Cleveland, C. H. Kues, S. H. Watkins. \$1,320.
- Cong. of Transfig. Chapl. L. C. Rich.
- Epiph., 432. W. T. Crocker, G. K. Johnson. \$17,255.72. \$5,000 and R., \$1,500.
- Gr., 1,500. C. L. Slattery, G. H. Bortome, C. W. Clash, J. Goodman, N. B. Groton, F. G. Urbano, R. Bachman, Jr., A. C. Coburn, B. M. Washburn. \$242,057.37. R.
- Gr. Chapl. C. L. Slattery, G. H. Bortome. \$3,132.10.
- (City I.), Gr. 63. A. Forbes. \$889.41. R.
- (W. Farms), Gr., 272. A. J. Derbyshire, J. A. Skinner. \$2,863.38.
- Gr. Emman., 300. W. K. McGown. \$7,359.42.
- Heav. Rest, 1,377. H. Shipman, A. C. Monk, D. P. Morgan. \$38,543.44.
- Ho. Apos., 940. H. K. Denlinger, G. M. Geisel. \$23,330.23.
- Ho. Comf.
- Ho. Comm., 1,300. H. Mottet, W. P. Hill, R. B. B. Foote. \$38,750. R.
- Ho. Faith, 578. C. S. Gregg. \$4,399.61.
- Ho. Nativ., 200. H. E. Clute. \$2,-351.37.
- Ho. Rood, 450. S. Crockett. \$8,298.94.
- Ho. Trin., 1,350. H. P. Nichols, W. B. Stevens. \$33,301.87. \$6,000 and R., \$1,800.

- Incarn., 1,450. H. C. Robbins, E. M. H. Knapp, G. T. Lascelle. \$145,247.
- Incarn. Chapl., 600. E. M. H. Knapp, G. T. Lascelle. \$23,862.60.
- Mediator, 200. J. Campbell. \$13,473.87. R.
- Redeem., 500. H. C. Dyer, W. F. Mayo. \$5,017.92.
- Resurr. A. D. Pell.
- Seaman's Ch. Institute, 59. A. Mansfield, C. B. Carpenter.
- St. Alban, 192. H. R. Fell. \$2,796.37.
- St. Ambrose, 230. C. DiSano.
- St. Andr., 2,005. G. R. Van de Water, J. H. Ivie, W. W. Smith. \$48,211.57.
- (Rich), St. Andr., 315. \$3,884.08.
- St. Ann's Ch. of Morrisania, 558. W. B. Stevens, E. Cosbey. \$9,555.27. R.
- St. Barth, 3,004. L. Parks, R. S. W. Wood, A. Yohannan, H. Holmgren, S. N. Ussher, M. Pinkert, J. S. Holland. \$247,059.87.
- Swedish Chapl., 508. H. Holmgren. \$1,094.27.
- St. Clem., 183. M. W. Britton. \$5,566.14.
- St. Cornelius, 361. I. C. Sturges. \$3,762.50.
- St. David, 398. E. G. Clifton.
- St. Edmund, J. C. Smiley.
- St. Edward the Martyr, 650. P. C. Pyle. \$9,992.49.
- St. Esprit (French Ch.), 131. A. V. Wittmeyer. \$14,655.
- St. Geo., 5,384. H. Birkhead, G. A. Cunningham, G. E. Norton, J. F. Scott, R. B. McKay. \$91,068.97.
- St. Geo. Chapl. A. Ketchum.
- St. Ignatius, 450. A. Ritchie, C. P. A. Burnett. \$22,487.50.
- St. Jas., 704. Bishop Courtney, N. Carey. \$64,365.74.
- Ho. Trin., 980. Bishop Courtney, J. V. Chalmers, H. S. Brewster, W. Schroeder. \$14,102.87. \$2,100 (1st Asst.).
- (Fordham), St. Jas., 440. DeW. L. Pelton, W. E. Stevens. \$6,775.22.
- St. John, 530. E. Dodd, J. I. B. Larned. \$13,864.22.
- St. John the Evang., 436. J. A. Wade. \$7,367.33.
- St. Luke, 1,000. G. A. Oldham, L. J. Howes. \$29,995.80.
- (Ross V.), St. Luke, 152. C. J. Adams. \$1,760.
- St. Margaret, 269. C. A. Hamilton. \$3,190.10.
- St. Mark, 652. W. N. Guthrie, J. P. Faucon. R. B. B. Foote. \$26,187.05.
- St. Martha, 150. P. R. Stookman. \$2,700. \$1,500.
- (Castle.), St. Mary, 274. F. L. Frost. \$4,266.19.
- (Manhat.), St. Mary, 436. H. R. Hulse. \$5,418.09. \$1,500 and R.
- St. Mary, 779. B. H. Lee, D. H. Verder. \$5,466.44.
- Emman. Miss. of St. Mary, 36. B. H. Lee. \$331.14.
- St. Mary the Vir., 850. J. G. H. Barry, C. M. Dunham, A. G. VanElden, H. B. B. LeFerre, R. C. Hall. \$42,325.05.
- St. Matt., 610. A. H. Judge, A. F. C. Whalley. \$24,541.23. R.
- St. Ann (Deaf Mutes), 191. A. H. Judge, J. Chamberlain, J. H. Keiser. \$717.92.
- St. Mich., 1,752. J. P. Peters, T. McCandless, A. W. Hind. \$45,938.75. R.
- St. Paul, 557. H. F. Taylor. \$4,337.64.
- (Edge.), St. Paul.
- St. Pet., 450. O. S. Roche, L. A. Edelblute. \$8,415.49. R.
- (West C.), St. Pet., 606. F. M. Clendenin, J. A. Foster, W. H. A. Hall. \$24,250.56.
- St. Phil., 1,111. H. C. Bishop, E. W. Daniel. \$6,478.38.
- St. Simeon, 250. R. J. Walker, N. Dodd. \$4,000. \$1,500 and R.
- (Concord), St. Simon, 100. G. F. Langdon. \$910.39. \$1,080 and R.
- St. Steph., 350. N. A. Seagle, F. Greaves. \$20,098.31.
- (Totten.), St. Steph.
- (Wood.), St. Steph., 130. P. McIntire. \$795.40.
- St. Thom., 2,557. E. M. Stires, W. L. Caswell, F. W. Cornell, W. G. Thompson. \$302,483.29.
- St. Thom. Chapl., 1,100. E. M. Stires, F. W. Cornell, W. G. Thompson. \$25,222.59.
- Transfig., 1,597. G. C. Houghton, W. W. Rutherford, J. G. Lewis, W. H. Du Moulin. \$60,050.21.
- Trin. Ch., 8,160. W. T. Manning, C. R. Stetson, W. M. Geer, J. Mockridge, W. H. Vibbert, W. W. Bellinger, E. H. Schlueter, M. H. Gates, C. N. Moller, W. G. W. Anthony, E. B. Smith, W. Wilkinson, J. W. Hill, J. W. Sutton, B. V. Reddish, G. B. Cox, H. B. Ziegler, R. Bray, R. I. Murray, J. A. Smith, G. H. Hoyt, H. StG. Burrill, S. A. Caine, J. L. Oldham, A. S. Winslow, W. Kleinschmidt, S. S. Mitchell, D. Casetta.
- Trin. Ch., 1,380. W. T. Manning, J. W. Hill, J. W. Sutton, B. V. Reddish, W. Wilkinson.
- St. Paul's Chapl., 375. W. M. Geer, H. B. Ziegler, G. B. Cox.
- Trin. Chapl., 533. J. Mockridge, R. I. Murray, R. Bray.
- St. Agnes Chal., 2,417. W. W. Bellinger, J. A. Smith, G. H. Hoyt, H. Burrill.

- St. Luke's Chapl., 719. E. H. Schluter, S. A. Caine, J. L. Oldham.
- Intercession, 1,882. M. Gates, A. S. Winslow, W. F. Kleinschmidt.
- St. Chrysos., 613. C. N. Moller, S. S. Mitchell.
- St. August., 591. W. G. W. Anthony, D. Casetta.
- St. Cornelius, 100. E. B. Smith.
- (Morris), Trin. A. S. Hull.
- (New D.), Trin. R. H. Herron.
- Zion and St. Tim., 1,378. H. Lubeck, J. Rushton, J. H. R. Ray, \$23,550.
- North Salem**, St. Jas., 58. R. C. Russell. \$551.49.
- Nyack**, Gr., 400. F. Babbitt. \$3,329.46. \$1,500.
- Ossining**, All SS., 23. J. A. Howell. \$5,-188.20.
- Gr. Hall, 40. B. O. Baldwin. \$2,526.97.
- St. Paul, 150. N. P. Dame. \$2,312.58.
- Trin., 346. G. W. Harris. \$10,719.42.
- Patterson**, Chr., 67. W. H. Meldrum. \$1,-651.07.
- Pearl River**, St. Steph., 31. A. T. Keane. \$167.47.
- Peekskill**, St. Pet., 462. W. F. Lewis. \$3,-627.34.
- Pelham**, Redeem., 165. H. H. Brown. \$3,-500. R.
- Pelham Manor**, Chr., 186. A. F. Tenney. \$14,360.74.
- Pine Plains**, Regeneration. T. Burrows.
- Pleasant Valley**, St. Paul, 42. R. R. Upjohn. \$311.45.
- Pleasantville**, St. John, 140. S. F. Holmes. \$3,433.30.
- Port Chester**, St. Peter, 850. C. E. Brugler. \$7,643.96.
- Port Jervis**, Gr., 160. U. Symonds. \$1,-076.97.
- Poughkeepsie**, Chr., 763. A. G. Cummins, L. E. Hess. \$17,904.50.
- Ho. Conf., 428. C. A. Strombom. \$3,947.05.
- St. Paul, 669. F. B. Whitcome, R. C. Ormsbee. \$5,861.15.
- Red Hook**, Chr., 137. R. V. K. Harris. \$5,-410.62.
- All SS. Chapl., 18. R. V. K. Harris. \$521.88.
- Rhinecliff**, Asc.
- Rhinebeck**, Messiah, 130. E. C. Saunders. \$6,280. R.
- Rifton**, St. Thom., 15. J. G. Cameron.
- Rosendale**, All SS., 71. J. G. Cameron. \$1,070.28. \$750 and R.
- Rye**, Chr., 329. T. Henshaw. \$13,545.64. R.
- Saugerties**, Trin., 180. T. Cole. \$2,391.18.
- Scarborough**, St. Mary, 55. B. O. Baldwin. \$5,641.95.
- Scarsdale**, St. Jas. the Less, 186. W. O. Jarvis. \$2,905.75. \$1,500 and R.
- Sloatsburg**, St. Frances Chapl., 90. M. H. Birkhead, J. F. Hamaker. \$762.42. \$1,-200-A.
- Somers**, St. Luke, 35. R. C. Russell. \$700.20.
- Sparkill**, Chr. Ch. (Piermont), 160. H. P. Seymour. \$2,500. \$1,200 and R.
- Spring Valley**, St. Paul, 60. A. T. Keane. \$999.44.
- Staatsburgh**, St. Marg., 131. C. H. Duncan. \$3,055.80.
- Stone Ridge**, St. Pet., 18. W. J. C. Agnew. \$466.63.
- Suffern**, Chr., 183. R. S. Mansfield. \$3,-316.71.
- Tarrytown**, Chr., 258. R. C. Hatch, J. S. Spencer, H. T. Scudder. \$4,401.88.
- St. Mark, 288. C. A. Ashmead. \$7,-603.38.
- Tivoli**, St. Paul, 196. E. F. H. J. Massé. \$2,133.77. \$1,200 and R.
- Tuckahoe**, St. John, 128. H. N. Wayne. \$2,303.65.
- Tuxedo Park**, St. Mary. M. H. Birkhead, J. F. Hamaker. \$9,923.60.
- Walden**, St. Andr., 259. T. G. Losee. \$2,-067.14. \$1,200 and R.
- Wappinger's Falls**, Zion, 494. W. H. Pott. \$25,618.76.
- Warwick**, Chr., 150. W. M. Pickslay. \$2,-576.41.
- West Park**, Asc., 31. R. C. Searing. \$1,-091.46. \$1,000 and R.
- West Somers**, G. Shep., 25. J. O. Davis. \$441.62.
- White Plains**, Gr., 553. F. B. VanKleeck, H. C. Whedon. \$6,908.24.
- Woodstock**, Chr., 3. F. H. Church. \$99.32.
- Yonkers**, Chr., 263. E. A. Lyon. \$3,627.46.
- St. Andr., 1,150. K. Reiland, H. B. Olmstead. \$18,830.20.
- St. John, 1,372. J. M. Ericsson, E. A. Evans. \$25,322.79.
- St. Mark, 15. W. Archbold. \$26.62.
- St. Paul, 204. W. M. Gilbert. \$5,-227.06.

DIOCESE OF NORTH CAROLINA. (1817).

Bishop

The Right Rev. J. B. Cheshire, D. D.



Archdeacons

The Ven. N. C. Hughes (Raleigh), The Ven. W. H. Hardin (Charlotte), The Ven. H. B. Delany (for Colored People).

Secretary—The Rev. J. E. Ingle, Raleigh.

Treasurer—Mr. C. E. Johnson, Raleigh.

Registrar—The Rev. J. E. Ingle, Raleigh.

Historiographer—Mr. M. DeL. Haywood, Raleigh.

Standing Committee

The Rev. I. McK. Pittenger (Pres.), A. B. Hunter (Sec.), J. E. Ingle and Messrs. R. H. Battle and R. H. Lewis.

Examining Chaplains

The Revs. I. McK. Pittenger, F. M. Osborne, A. B. Hunter, S. S. Bost, R. B. Owens, W. J. Smith, B. E. Brown and H. W. Starr.

- Ansonville**, All Souls, 10. W. H. Hardin. \$89.65.
- Battleboro**, St. John, 33. R. B. Owens. \$208.26. \$104.90.
- Bristow**, St. Mark, 76. R. P. Eubanks. \$92.50. \$45.
- Burlington**, Ho. Comf., 115. J. B. Gible. \$3,051.67. \$1,500 and R.
- Chapel Hill**, Chapl. of the Cross, 103. H. W. Starr. \$3,000. \$2,000 and R.
- Charlotte**, Ho. Comf., 88. F. M. Osborne. \$4,168.55. \$1,200.
- St. Andr., 7. F. M. Osborne. \$48.50. \$7.50.
- St. Martin, 42. F. M. Osborne. \$1,045.88. \$200 and R.
- St. Mary the Vir., 63. W. J. Smith. \$93.75.
- St. Mich. and AA., 119. H. B. Delany. \$290.24. \$106.69.
- St. Pet., 680. H. Mallinckrodt. \$6,838.97. \$2,400.
- Cleveland**, Chr., 47. S. J. M. Brown. \$970.92. \$125.
- Concord**, All SS., 45. W. H. Ball. \$816. \$900.
- Cooleemee**, G. Shep., 32. S. J. M. Brown. \$241.31. \$130.38.
- Cunningham**, Cunningham Chapl., 2. N. C. Hughes. \$24.65.
- Davie County**, Asc., 10. S. J. M. Brown. \$164.13. \$118.
- Duke**, St. Steph., 56. S. M. Hanff. \$866.90. \$350.
- Durham**, St. Phil.
- (West), St. Joseph.
- (East), St. Andr., 501. S. S. Bost, T. L. Trott. \$6,098.05. \$1,500.
- St. Titus, 22. R. J. Johnson. \$68.01.
- Elkin**, Gallaway Mem. Chal., 3. T. Andrews. \$48.52. \$20.05.
- Enfield**, Adv. A. New. \$30.
- Gaston**, St. Luke, 19. F. Joyner. \$73.42. \$50.
- Germanton**, St. Phil.
- Goshen**, St. Paul.
- Greensboro**, Ho. Trin., 336. T. G. Faulkner. \$2,650.79. \$1,200 and R.
- Redeem., 22. J. K. Satterwhite. \$555.71. \$60.
- St. Andr.
- Gulf**, St. Mark, 8. \$54.15. \$54.15.
- Halifax**, St. Mark, 23. R. W. Anderson. \$237.63. \$150.
- Hamlet**, All SS., 16. W. H. Hardin. \$16.
- Henderson**, Ho. Innoc., 197. I. W. Hughes. \$6,112.69. \$2,000.
- High Point**, St. Mary, 40. W. H. Hardin. \$237.63. \$300.
- Hillsboro**, St. Matt., 66. \$1,250.22. \$600 and R.
- Iredell County**, St. Jas., 50. R. P. Eubanks. \$33. \$100.
- Jackson**, Our Sav., 36. F. Joyner, W. T. Picard. \$393.83. \$200.
- Kittrell**, St. Jas., 37. E. L. Malone. \$254.17. \$300.
- Laurinburg**, St. Dav., 18. W. H. Hardin. \$20.37.
- Lawrence**, Gr., 18. B. E. Brown. \$168.14. \$21.04.
- Leaksville**, Epiph., 51. W. J. Gordon. \$500. \$200 and R.
- Lexington**, Gr., 20. R. P. Eubanks. \$644. \$480.
- Littleton**, St. Alban, 44. F. Joyner. \$550.35. \$149.58.
- St. Anna, 23. H. B. Delany. \$158.68.
- Louisburg**, St. Matth., 31. H. B. Delany. \$161.80.
- St. Paul, 55. E. L. Malone. \$284.98. \$400 and R.
- Madison**, St. John, 16. H. A. Willey. \$25.20. \$150.
- Mayodan**, Messiah, 102. W. H. Hardin. \$497.09. \$550.
- Middleburg**, Heav. Rest, 14. J. J. Lanier. \$98.85. \$72.
- Milton**, Chr., 7. N. C. Hughes. \$50. \$50.

Mocksville , St. Phil., 4. S. J. M. Brown. \$7.50.	— St. Paul, 51. W. H. Hardin. \$56.34. \$10.
Monroe , St. Paul, 44. W. L. Mellichampe. \$4,798.80. \$300.	— St. Pet., 21. W. H. Hardin. \$9.80.
Mooreville , St. Steph., 8. R. P. Eubanks. \$97. \$75.	Sanford , St. Thom., 4. \$12.20. \$11.10.
Mount Airy , Trin., 35. A. C. D. Noe. \$1,000.	Satterwhite , St. Sim., 55. C. H. Male. \$38.90. \$400.
Olive Branch , St. Tim., 45. W. L. Mellichampe. \$18.45.	Scotland Neck , Trin., 113. R. W. Anderson. \$1,096.23. \$700 and R.
Orange County , St. Mary.	Selma , St. Gabr., 9. S. M. Hanff. \$63. \$25.
Oxford , St. Cyprian, 38. C. H. Male. \$78.17.	Smithfield , St. Paul, 28. S. M. Hanff. \$286. \$200 and R.
— St. Steph., 162. F. H. T. Horsfield. \$1,448.32. \$900.	Southern Pines , Emman., 24. E. L. Ogilby. \$955.72. \$500.
Pittsboro , St. Barthol., 30. T. A. Cheatham. \$618.67. \$375 and R.	Speed , St. Mary, 20. B. E. Brown. \$172.15. \$44.91.
— St. Jas., 34. J. E. King. \$52.74.	Spencer , St. Joseph.
Pinehurst , Pinehurst Chapl. T. A. Cheatham. \$1,300 and R.	Spray , St. Luke, 38. W. J. Gordon. \$1,350. \$650.
Raleigh , Chr., 500. M. A. Barber, J. H. Swann. \$10,700. \$2,000 and R. \$1,000.	Statesville , Ho. Cross, 18. H. B. Delany. \$121.90. \$32.40.
— G. Shep., 447. I. McK. Pittenger. \$4,683.71. \$1,500 and R.	— Trin., 60. R. P. Eubanks. \$443.19. \$300 and R.
— St. Ambrose, 115. J. E. King. \$699.04. \$300.	Stokes County , Knowlhurst Chapl., 9. W. H. Hardin. \$3.50.
— St. Augustine, 193. A. B. Hunter. \$819.59.	Stoneville , Emman., 13. W. H. Hardin. \$62.65. \$25.
— St. Mary, 26. G. W. Lay. \$607.70.	Stovall , 9. T. L. Trott. \$83.80. \$80.
— St. Saviour, 67. M. A. Barber, J. H. Swann. \$214.22.	Tarboro , Calv., 373. B. E. Brown. \$3,522.44. \$1,500 and R.
Reidsville , St. Thom., 57. G. M. Tolson. \$541.54. \$300.	— St. Luke, 83. J. W. Perry. \$288. \$120.
Ridgeway , G. Shep., 44. F. Joyner. \$175.65. \$100.	Wadesboro , Calv. \$779.30. \$800 and R.
Ringwood , St. Clem.	Walnut Cove , Chr.
Roanoke Rapids , All SS., 21. N. C. Hughes. \$82.61. \$35.	Warren County , St. Luke, 16. H. B. Delany. \$58.25.
Rockingham , Messiah, 21. W. H. Hardin. \$33.	Warrenton , All SS., 36. H. B. Delany. \$83.61.
Rocky Mount , G. Shep., 241. R. B. Owens. \$3,820.66. \$1,500 and R.	— Emman., 66. J. J. Lanier. \$919.82. \$600 and R.
Rowan County , St. Jude, 22. W. H. Hardin. \$4.50.	Weldon , Gr., 49. A. New. \$318.01. \$1,550 and R.
— St. Mark.	Williamsboro , St. John. J. J. Lanier. \$28. \$18.
— St. Mary, 20. W. H. Hardin.	Wilson , St. Mark, 37. R. N. Perry. \$204.85. \$120.
— St. Matt., 53. W. H. Hardin. \$9.25.	— St. Tim., 130. \$1,736.44. \$1,000 and R.
Salisbury , St. Luke, 195. F. J. Mallett. \$4,201.96. \$1,500 and R.	Winston-Salem , St. Paul, 209. H. T. Cocke. \$3,655.55. \$1,200 and R.
— St. John.	— St. Steph., 17. J. K. Satterwhite. \$185.15. \$60.
	Woodleaf , St. Andr., 40. S. J. M. Brown. \$49.81. \$50 and R.

MISSIONARY DISTRICT OF NORTH DAKOTA.

Bishop

The Right Rev. C. Mann, D. D.



Secretary—The Rev. G. J. Childs, Casselton.

Treasurer—Mr. C. D. Lord, Park River.

Registrar—The Rev. G. J. Childs, Casselton.

Chancellor—Mr D. B. Holt, Fargo.

Council of Advice

The Revs. G. DeW. Dowling (Pres.), J. K. Burlison and Messrs. H. P. Lough (Sec.), Gen. A. P. Peake.

Examining Chaplains

The Revs. G. DeW. Dowling, A. E. Clattenburg, G. P. Burseson, J. K. Burseson, R. C. Johnstone.

Parishes

Devils Lake, Adv., 109. A. E. Clattenburg. \$3,867.17. \$1,200 and R.
Fargo, Gethsemane, 300. G. DeW. Dowling. \$6,000. \$1,800 and R.
Grand Forks, St. Pauls, 221. J. K. Burseson. \$3,370.44. \$1,300 and R.
Jamestown, Gr., 78. E. W. Burseson. \$932.57. \$300 and R.
Minot, All SS., 50. W. L. Baker. \$800. \$360 and R.
Pembina, Gr., 30. R. C. Johnstone. \$473.52. \$313.

Organized Missions

Bathgate, Redeem., 27. J. K. Burseson. \$401.17. \$225 and R.
Beach, St. Matt., 20. J. S. Brayfield. \$452.37.
Bismarck, St. Geo., 40. L. Wilford. \$900 and R.
Buffalo, Calv., 17. G. J. Childs. \$114.85. \$86.40 and R.
Cando, St. John, 7. \$13.37. \$11 and R.
Carrington, St. Agnes, 22. E. C. Biller. \$343.71. \$150.
Casselton, St. Steph., 36. G. J. Childs. \$1-100. \$350 and R.
Crary, St. Barn., 6. A. E. Clattenburg. \$30.83. \$14.56.
Dickinson, St. John, 88. J. S. Brayfield. \$1,449.33. \$697.38 and R.
Dickey, St. John, 6. F. A. Shore. \$34.70.
Enderlin, St. Andr., 7. F. A. Shore. \$18.15.
Forest River, St. Barth., 10. J. K. Burseson.
Grafton, St. Jas., 34. J. K. Burseson. \$520.06. \$250 and R.
Kenmare, St. Paul, 25. W. L. Blaker. \$493.92.
Lakota, G. Shep., 27. G. P. Burseson. \$1-089.84. \$125 and R.
Langdon, Our Sav., 22. G. P. Burseson. \$231.71. \$150.10.
Larimore, St. John, 29. G. P. Burseson. \$718.39. \$61.11 and R.
Lidgerwood, St. Alban, 14. C. H. Brown. \$3,718.30. \$133.65.
Linton, 8. N. E. Ellsworth. \$14.75. \$7.70.
Lisbon, Ho. Trin., 37. F. A. Shore. \$843.50. \$350 and R.
Mandan, Chr., 47. N. E. Ellsworth. \$21.53.
Mayville, Calv., 10. G. J. Childs. \$24.05. \$14.35.
McClusky, Chr., 10. E. C. Biller. \$36.61. \$11.67.
McHenry, St. Mich., 6. L. G. Moultrie. \$12.80.
Minnewaukan, Gr., 24. E. C. Biler. \$661.41. \$300.
New Rockford, St. Thom., 6. E. C. Biller. \$31.90.
Park River, St. Pet., 35. S. Currie. \$1-185.85. \$520.
Rolla, St. John, 33. \$276. \$125.

Rugby, St. Paul, 30. \$468.
St. Thomas, St. John, 5. J. K. Burseson.
Towner, St. Mark, 39. \$417.56. \$238.93.
Valley City, All SS., 70. L. C. Moultrie. \$2,000. \$1,000 and R.
Wahpeton, Trin., 22. C. H. Brown. \$750. R.
Walhalla, St. Pet., 14. J. K. Burseson. \$9.90.
Walshville, St. Luke, 20. J. K. Burseson. \$47. \$35.
Webster, St. Clem., 18. A. E. Clattenburg. \$104.03. \$62.
Williston, St. Pet., 48. C. B. Runnalls. \$840.22. \$600.
York, Gr., 8. \$54.75.

Unorganized Missions

Alfred, E. W. Burseson.
Ardock, 9. J. K. Burseson.
Ashley, 8. E. W. Burseson. \$13.65. \$7.35.
Bowbells, 4. N. E. Ellsworth.
Brocket, 3. G. P. Burseson. \$4.62.
Byron, St. Eugenius, 6. G. P. Burseson. \$106.49. \$70.
Calvin, 6. \$28.81.
Cannon Ball, St. Jas., 50. A. McG. Beede. \$696.36. \$1,000.
Edinburgh, 3. G. P. Burseson.
Englevale, 4. F. A. Shore. \$7.19.
Esmond, 6. E. G. Biller. \$54.76.
Fessenden, 4. E. W. Burseson. \$16.87.
Forbes, 12.
Forman, 7. E. W. Burseson.
Fort Bethold, 7. A. McG. Beede. \$159.
Fort Totten, 71. E. D. Rees. \$53.35.
Fort Yates, 11. A. McG. Beede. \$63.75. \$23.75.
Fullerton, 10. E. W. Burseson.
Gladstone, 4. J. S. Brayfield.
Guelph, 5.
Hampden, 4. G. P. Burseson. \$23.45.
Harvey, 9. E. W. Burseson. \$54.04.
Hazelton, 16. N. E. Ellsworth.
Heaton, 4.
Kulm, 4.
Lamoure, 8. F. A. Shore. \$45.51.
Lawton, 11. G. P. Burseson. \$32.57.
Michigan, 9. G. P. Burseson. \$11.33.
Milnor, 3. C. H. Brown. \$10.19.
Monango, 3. E. W. Burseson.
Munich, G. P. Burseson. \$12.77.
Noonan, 4. W. L. Blaker. \$11.49.
Oakes, 26. D. F. Thompson. \$36.14.
Osnabrock, 15. G. P. Burseson. \$31.96.
Red Hail, 29. A. McG. Beede. \$106.34.
Sarles, 10. G. P. Burseson. \$28.22.
Steele, 7. E. W. Burseson. \$24.50. \$23.50.
Turtle Lake, 3. E. C. Biller. \$15.82. \$2.
Turtle Mts., 12. A. McG. Beede. \$57.87.
Warwick, 6. A. E. Clattenburg. \$27.42. \$19.42.
Wishek, 5. N. E. Ellsworth.
Wyndmere, 1.
Scatterling, 20. \$1,603.98.

MISSIONARY DISTRICT OF NORTH TEXAS

Bishop

The Right Rev. E. A. Temple.



Secretary—The Rev. D. A. Sanford, Big Spring.

Treasurer—Mr. C. J. E. Lowndes, Amarillo.

Registrar—The Rev. E. R. Allman, Abilene.

Chancellor—Judge A. Yonge, Snyder.

Council of Advice

The Revs. E. R. Allman, E. C. Seaman and Messrs. W. Stith and J. C. Prud.

Examining Chaplains

The Revs. M. R. Worsham and Edwin Weary.

General Missionaries

The Revs. Edwin Weary, Amarillo, and E. C. Seaman, Stamford.

Abilene, Heav. Rest, 135. E. R. Allman.
 Albany. E. C. Seaman.
 Amarillo, St. Andr., 150. M. R. Worsham.
 Baird. E. C. Seaman.
 Ballinger. E. C. Seaman.
 Big Springs, St. Mary the Virgin, 56. D.
 A. Sanford. \$1,057.94. \$1,000 and R.
 Barstow, Chr.
 Canyon, E. Weary.
 Clarendon, St. John Baptist, 62. W. A.
 Williams.
 Colorado, All SS., 53.
 Childress, St. Luke. W. A. Williams.
 Crosbyton. E. Weary.
 Dalhart. E. Weary.
 Farwell. E. Weary.

Haskell. E. C. Seaman.
 Lubbock. E. Weary.
 McLean. E. Weary.
 Midland. D. A. Sanford.
 Odessa. D. A. Sanford.
 Ogden. E. Weary.
 Plainview. E. Weary.
 Quanah, St. John. W. A. Williams.
 Shamrock. E. Weary.
 Snyder. E. C. Seaman.
 Spur. E. C. Seaman.
 Stamford. E. C. Seaman.
 Hamlin. E. C. Seaman.
 Sweetwater. E. C. Seaman.
 Seymoure. E. C. Seaman.
 Vernon. W. A. Williams.

DIOCESE OF OHIO (1818)

Bishop

The Right Rev. W. A. Leonard, D. D.



Archdeacon

The Ven. A. A. Abbott, Cleveland.

Secretary—The Rev. G. P. Atwater, Akron.

Treasurer—Dr. H. E. Handerson, 1924 E. 66th St., Cleveland.

Registrar—The Rev. W. S. S. Romilly, Cleveland.

Chancellor—Hon. T. M. Sloane, Sandusky.

Standing Committee

The Rev. A. L. Fraser (Pres.), H. E. Cook (Sec.), S. N. Watson, D. D., W. R. Breed, D. D., and Messrs. T. M. Sloane, W. G. Mather, R. West.

Examining Chaplains

The Rev. D. F. Davies, D. D., H. E. Cooke, J. H. Young, W. E. Wright.

Akron, Our Sav., 500. G. P. Atwater, O.
 F. Crawford. \$4,828.
 — St. Andr., 27. M. S. Kanaga, \$533.26.
 — St. Paul, 600. S. N. Watson, C. O.
 Rundell. \$10,500. R.
 Alliance, Trin., 39. A. W. Higby.
 Ashtabula, St. Pet., 258. J. M. Forbes.
 \$2,500. \$1,400 and R.

Ashtabula Harbor, Gr., 124. J. M. Forbes.
 \$800.84.
 Barberton, St. Andr., 35. \$280.
 Bellefontaine, Ho. Trin., 164. J. S. Banks.
 \$2,194.60 R.
 Berea, St. Thom., 62. L. J. Boutall. \$325.
 \$100.

- Bowling Green**, Annun., 12. F. C. Roberts. \$121.64.
- Boardman**, St. Jas., 51. A. L. Fraser. \$957.28. R.
- Bryan**, Trin., 11. J. C. Ferrier. \$182.66.
- Bucyrus**, St. John, 76. A. I. E. Boss. \$711.51.
- Canton**, St. Paul, 220. A. W. Higby. \$5,887.44.
- Cardington**, G. Shep., 14. G. S. Walton. \$125.40.
- Catawba Island**, Ho. Sacra., 45. J. E. Brodhead, \$438.07.
- Cleveland**, Trin. Cath., 1,258. F. DuMoulin, J. L. P. Clarke, W. R. McCowatt, J. F. Keene. \$37,244.31. R.
- All SS., 150. T. G. C. McCalla. \$3,000. \$1,500 and R.
- Chr., 240. V. Boyer. \$3,000. \$1,200 and R.
- (South), Gr., 272. W. S. L. Romilly. \$2,047.55. R.
- Gr., 500. C. C. Bubb. \$5,578.14.
- G. Shep., 529. G. I. Foster. \$2,387.04. R.
- Emman., 1,112. R. W. Woodrooffe. J. C. Jagar, R. J. Riblet. \$12,-939.08. R.
- Ho. Spir., 229. R. K. Caulk. \$1,-658.79. R.
- Incarn., 405. G. F. Patterson. \$4,-539.
- Atone., 38. W. H. Rogers. \$234.64.
- Gr. St. Agnes, 48. B. R. Allabough. \$49.97. (Deaf Mutes.)
- St. Alban, 99. E. G. Mapes. \$1,908. R.
- St. Andr., 167. B. W. Paxton. \$2,-184.67. R.
- St. Jas., 181. J. E. Craig. F. G. Davis. \$2,632.97.
- St. John, 337. H. E. Cooke. \$10,-247.96. \$1,800 and R.
- St. Luke, 450. J. R. Stalker. \$2,700. \$1,500.
- St. Matt., 150. C. Soares. \$430.47.
- St. Mark, 399. W. B. Kinkaid. \$2,-292.47.
- St. Paul, 848. W. R. Breed, F. T. H. Finn. \$30,720. R.
- St. Phil., 167. C. Soares. \$691.70.
- St. Mary, 146. W. H. Rogers. \$562.87.
- St. Steph., 103. G. F. Patterson. \$620.
- Clyde**, Gr. 70. T. Jenkins. \$874.67.
- Conneaut**, St. Paul, 142. R. H. Fairburn. \$678.
- Coshocton**, Trin., 125. F. Albus. \$2,000. \$1,000 and R.
- Cross Creek**, St. Jas., 14. E. B. Redhead. \$141.30.
- Cuyahoga Falls**, St. John, 381. W. M. Washington. \$4,240.48. \$1,300 and R.
- Defiance**, Gr., 120. J. S. Wicks. \$1,350. \$1,050 and R.
- Dennison**, St. Barn., 80. W. G. Moffat. \$376.80.
- East Cleveland**, St. Paul, 281. C. A. Langston, \$5,525.25.
- East Liverpool**, St. Steph., 677. R. Kell. \$4,242.11. R.
- East Plymouth**, 29. R. H. Fairburn. \$285.
- Elyria**, St. Andr., 322. N. D. Bigelow. \$4,128.28. R.
- Findlay**, Trin., 150. W. J. Hawthorne. \$4,-450.29.
- Fostoria**, Trin., 65. T. W. Null. \$855. \$1,200 and R.
- Fremont**, St. Paul, 262. T. Jenkins. \$5,-174.27. \$1,500 and R.
- Galion**, Gr., 172. A. I. E. Boss. \$1,258.52. R.
- Gambier**, Harcourt Par., 406. G. F. Smythe. \$2,156.87.
- Geneva**, Chr., 63. W. E. Wright. \$690.22.
- Hudson**, Chr., 111. H. C. Johnson. \$922.62.
- Huron**, Chr., 160. E. W. Todd. \$976.42.
- Jefferson**, Trin., 29. R. H. Fairburn. \$388.41. R.
- Kent**, Chr., 82. F. McIlwain. \$2,593.24. \$1,000 and R. (at Ravenna).
- Kenton**, St. Paul, 29. W. J. Hawthorne. \$1,026.89. R.
- Lakewood**, Asc., 360. W. A. Thompson. \$5,000. \$2,000 and R.
- St. Pet., 52. J. M. Withycombe. \$9,-429.73. \$1,000.
- Lima**, Chr., 283. J. E. Hand. \$2,784.80. R.
- Lisbon**, Trin., 35. J. Haight. \$327.58.
- Lorain**, Redeem., 199. C. A. Dowell. \$2,-493.12. R.
- St. Dav., 96. C. A. Dowell. \$883.26.
- Lyme**, Trin., 27. \$241.45.
- Mansfield**, Gr., 374. S. E. Thompson. \$8,-568.
- Marion**, St. Paul, 190. A. H. Ross. \$2,-300. R.
- Maumee**, St. Paul. L. E. Daniels. \$250.
- Medina**, St. Paul, 180. H. D. Stauffer. \$1,-570.37. R.
- Massillon**, St. Tim., 460. S. Ward. \$7,-074.30. R.
- Mill Creek**, St. Mark, 18. F. Albus. \$103.
- Monroeville**, Zion, 93. G. A. Wieland. \$739.07. R.
- Mount Gilead**, 29. \$103.29.
- Mount Vernon**, St. Paul, 418. W. E. Hull. \$3,357. R.
- New Philadelphia**, Trin., 60. W. G. Moffat. \$317. \$1,000 (with Dennison).
- Niles**, St. Luke, 134. \$1,414.49.
- Norwalk**, St. Paul, 363. G. A. Wieland. \$6,397.35. R.
- Oberlin**, Chr., 71. R. J. Riblet. \$1,315.04. R.
- Painesville**, St. Jas., 358. R. J. Freeborn. \$5,349.74. R.
- Peninsula**, Bronson Mem. Par., 16. H. C. Johnson. \$59.25.
- Port Clinton**, St. Thom., 145. J. E. Brodhead. \$1,100. \$650 and R.
- Ravenna**, Gr., 156. F. McIlwain. \$2,593.24. \$1,000 (with Kent).
- Salem**, Our Sav., 161. J. Haight. \$1,417.25. \$1,080.

Sandusky , Calv., 455. H. L. McClellan. \$3,000. \$1,400.	— St. Paul, 435. J. C. Ferrier. \$1,623.71. R.
Shelby , St. Mark, 103. A. I. E. Boss. \$932.01.	— Trin., 1,367. G. Gunnell. \$23,471.04. R.
Sidney , St. Mark, 39. J. S. Banks. \$582.88.	Upper Sandusky , Trin., 14. T. W. Null. \$372.95.
Stebenville , St. Paul, 510. W. M. Sidener. \$5,858.81. \$1,500 and Apt.	Unionville , St. Mich., J. Fairburn.
— St. Steph., 206. E. B. Redhead, \$2,967.75.	Warren , Chr., 321. L. P. McDonald. \$4,571.34. R.
Tiffin , Trin., 165. J. H. Young. \$2,123.83.	Wellsville , Asc., 95. G. J. Sturgis, A. A. Abbott, \$1,172.70. R.
Tiltonsville , Ho. Cross. 14. \$140.	Willoughby , Gr., 53. J. Fairburn. \$942.01. \$1,150 and R.
Toledo , All SS., 60. W. E. Gilliam. \$1,258.26.	Windsor Mills , Chr., 4. A. A. Abbott, \$51.52.
— Gr., 231. F. C. Roberts. \$1,666.39. R.	Wooster , St. Jas. \$1,490.76. R.
— Calv. L. E. Daniels. \$750.	Youngstown , St. John, 987. A. L. Fraser, A. Izon. \$6,338.89.
— St. Andr., 71. H. E. S. Somerville. \$918.	— St. Andr., 211. A. Izon. \$1,247.75.
— St. John the Evang., 40. T. B. Barkdull. \$535.56. R.	— St. Aug., 30. A. L. Fraser, B. W. Paxton.
— St. Mark, 839. R. L. Harris. \$49,001.64.	

MISSIONARY DISTRICT OF OKLAHOMA.

Bishop

The Right Rev. F. K. Brooke, D. D.



Secretary and Registrar—The Rev. H. L. Bowen, Chickasha.

Treasurer—Mr. A. J. Gammack, Shawnee.

Chancellor—Henry G. Snyder, Esq., Oklahoma City.

Council of Advice

The Revs. A. B. Nicholas (Pres.), W. N. Colton, and Messrs. J. R. Rose, J. C. Clark.

Parishes

Ardmore, St. Phil., 98. F. P. Keicher. \$1,400. \$900 and R.
Chickasha, St. Luke, 87. H. S. Bowen.
Guthrie, Trin., 143. A. B. Nicholas. \$2,597.38. \$446 and R.
Oklahoma City, St. Paul's Cath., 570. The Bishop, W. N. Colton.

Shawnee, Emman., 120. W. DuHamel. \$2,000. \$1,200 and R.
 — St. Thom. (col.) 33.
Stillwater, St. Andr., 27. A. L. Kenyon.
Sulphur, St. Luke, 19.
Wanette, All SS., 9. W. DuHamel.
Woodward, St. John, 19. L. J. H. Wooden.

Organized Missions

Alva, St. Steph., 24. L. J. H. Wooden.
Anadarko, Gr., 8.
Chandler, St. Steph., 17.
El Reno, Chr., 79. H. H. Fay.
Enid, St. Matt., 100. E. C. Russell. \$1,400. \$820 and R.
Fay, St. Luke, 77. D. P. Oakerhater.
Hobart, St. John, 12.
Lawton, St. Andr., 38.
Newkirk, St. John, 23. A. H. Marsden.
Norman, St. John, 14. W. N. Colton.
Oklahoma City, Redem. (col.), 36. J. M. Matthais.
 — Calv., 9.
Paul's Valley, St. Mary, 21.
Pawnee, Asc., 51. A. H. Marsden.
Perry, St. Mark, 10. A. L. Kenyon.
Ponca City, St. Andr., 5.
Purcell, St. Jas., 31.

Unorganized Missions

Anadarko, 4.
Altus, 14.
Blackwell, St. Pet., 6.
Chillocco, (Indian), 30. S. Collidge.
Edmond, 12. Cath. Clergy.
Geary, Emman., 6. H. H. Fay.
Granite, 6.
Kingfisher, Ho. Name, 7.
Lindsay, Epiph., 6.
Magum, 10.
Marietta, 6. F. P. Keicher.
McLoud, W. DuHamel.
Okarche, 3.
Ponca City, 4.
Snyder, 7.
Tecumseh, 4. W. DuHamel.
Watonga, St. Steph., 10. H. H. Fay.
Whirlwind, St. Luke (Indian), 30. S. Coolidge.
Scattered, 25.

DIOCESE OF OLYMPIA (1910)

Bishop

The Right Rev. F. W. Keator, D. D.



Secretary—The Rev. R. J. Arney, Kent.

Treasurer—Mr. N. B. Coffman, Chehalis.

Registrar—The Rev. F. T. Webb, Tacoma.

Chancellor—Hon. C. E. Shepard, Seattle.

Standing Committee

The Revs. R. J. Arney, S. H. Morgan, C. Y. Grimes (Secy.), F. T. Webb, D. D. (Pres.) and Messrs. P. C. Kauffman, T. M. Padelford, H. O. Wilkinson, H. F. Garretson.

Examining Chaplains

The Revs. R. D. Nevius, D. D., H. H. Gowen, F. T. Webb, F. K. Howard.

Aberdeen, St. Andr., 72. F. F. W. Greene.	Port Townsend, St. Paul, 43. B. O. Baker.
Anacortes, Chr., 60. G. Buzzelle.	\$456.50.
Auburn, St. Matt., 20. H. Hudson. \$404.70.	Puyallup, Chr., 61. W. J. Getty. \$454.31.
Avon, Asc., 3. H. C. Robinson. \$92.	Renton, St. Luke, 49. S. T. James.
Ballard, St. Steph., 20. R. Hilton.	\$498.75.
Bellingham, St. Paul, 230. A. W. Cheat-	Seattle, (Dunlap), All SS., 85. S. T. James.
ham. \$3,115.27.	\$1,128.41.
Blaine, Chr., 20.	— Epiph., 155. W. Stewart. \$3,500.
Bremerton, St. Paul, 24. H. Hudson. \$1,-	\$1,200.
406.05.	— Chr., 196. W. H. Stone. \$2,200.
Buckley, St. Paul.	\$1,200.
Burlington, St. Mark, 17. H. C. Robinson.	— St. Andr., 35. G. J. Zinn. \$238.73.
\$250.85.	— St. Clem., 141. T. A. Hilton. \$1,-
Centralia, St. John, 60. C. W. DuBois.	763.64.
\$1,143.54. R.	— St. Jas., 36. G. J. Zinn.
Chehalis, Epiph., 96. D. H. Quinn. \$2,-	— St. John, 80. \$751.24.
500. \$1,200 and R.	— St. Mark, 1,358. E. V. Shayler. \$24,-
East Sound, Emman., 20.	810.59.
Elma, St. Luke, 30. C. H. Lake. \$135.22.	— St. Paul, 350. S. H. Morgan. \$2,-
Everett, Trin., 220. E. M. Rogers, \$2,000.	909.48. \$2,000 and R.
\$1,500.	— Trin., 900. H. H. Gowen, A. M. Frost.
Hoquiam, Trin., 52. F. K. Howard. \$3,-	\$12,000. \$2,400 and R. \$1,200.
210.45.	Sedro-Wooley, St. Jas., 30. G. Buzzelle.
Kent, St. Jas., 145. R. J. Arney. \$2,000.	Seguin, St. Luke, 25.
\$1,000 and R.	Sumas, St. Geo., G. Buzzelle.
Larchmont, All SS., 6. W. J. Getty. \$118.	Snohomish, St. John, 33. H. A. Liver-
Monroe, St. Mary, 19. H. A. Livermore.	more. \$650.75.
\$101.15. \$750. (Snohomish.)	Tacoma, Gr., C. Y. Grimes.
Montesano, St. Mark, 30. C. H. Lake. \$1,-	— Ho. Comm., 259. R. H. McGinnis.
000. \$1,000 and H. (Elma.)	\$2,574.24. \$1,500.
Mt. Vernon, St. Paul, 43. H. C. Robinson.	— St. Andr., 77. F. T. Webb. \$961.31
\$569.60.	— St. John, 32. C. Y. Grimes. \$181.87.
Olympia, St. John, 96. G. R. Messias. \$1,-	— St. Luke, 290. F. T. Webb.
911.41.	— St. Pet., 30. R. D. Nevius. \$271.71.
Orillia, St. Matt., 25. R. J. Arney. \$368.55.	— Trin., 618. C. Y. Grimes.
Port Angeles, St. Andr., 50. C. E. Rice.	Vancouver, St. Luke, 1,500. E. Gray.
\$702.83. \$600.	

DIOCESE OF OREGON (1889)

Bishop

The Right Rev. C. Scadding, D. D.



Archdeacons

The Ven. H. D. Chambers, The Ven. W. Horsfall.

Secretary—The Rev. C. W. Baker, Portland.

Treasurer—Mr. R. W. Hastings, Portland.

Registrar—The Rev. W. A. M. Breck, Portland.

Chancellor—The Hon. R. L. Glisan.

Standing Committee

The Revs. H. M. Ramsey, B. G. Lee, C. W. Robinson and Messrs. S. E. Josephi, R. L. Glisan, H. D. Ramsdell.

Examining Chaplains

The Revs. H. M. Ramsey, C. W. Baker, C. W. Robinson.

- Albany**, St. Peter, 38. H. H. Marsden. \$652.43. \$300. — G. Shep., 134. J. Dawson. \$2,840.70. \$1,300 and R.
- Ashland**, Trin., 52. W. Lucas. \$733. \$315 and R. — Gr. 121. G. B. VanWaters. \$2,289.72. \$1,200.
- Astoria**, Gr., 121. G. F. Rosenmuller. \$3,157.31. \$1,500 and R. — Bp. Morris Mem. Chapl., 10. W. R. Powell. \$48.
- Ho. Innoc., 31. W. L. Johnson. \$458.65. R. — Our Sav., 25. E. H. Clark. \$273.86. \$110.
- Bandon**, St. John, 19. W. Horsfall. \$334.10. \$220 and R. — St. Andr., 42. Archd. Chambers. \$584.01. \$205.
- Coquille**, St. Jas., 23. W. Horsfall. \$483.95. \$220. — St. Dav., 387. H. R. Talbot. \$7,182.98. \$1,375 and R.
- Corvallis**, G. Samar., 60. F. M. Baum. \$1,486.69. \$1,000 and R. — St. Eliz., 7. W. A. M. Breck.
- Empire**, St. Luke, 9. R. E. Browning. \$154.73. — St. Helen's Hall Chapl., 47. W. A. M. Breck. \$358.38. \$26.50.
- Eugene**, St. Mary, 238. P. K. Hammond. \$2,233.45. \$1,397 and R. — St. John, 66. T. F. Bowen. \$1,800.95. \$1,000 and R.
- Forest Grove**. Archd. Chambers. — St. Mich. and AA., 33. Archd. Chambers. \$782.24. \$225.
- Gardiner**, St. Mary, 18. R. E. Browning. \$883.17. — St. Mark, 230. J. E. H. Simpson. \$4,843.26. \$1,200 and R.
- Grants Pass**, St. Luke, 37. W. B. Hamilton. \$863.26. R. — St. Matt., 66. W. A. M. Breck. \$1,364.34. \$480.
- Goble**, 3. W. A. M. Breck. \$17.17. — Trin., 649. A. A. Morrison. \$12,754.12. \$3,300 and R.
- Hillsboro**, All SS., Archd. Chambers.
- McMinnville**, St. Jas., 15. \$66.91.
- Marshfield**, Emman., 78. R. E. Browning. \$1,531.35. \$900 and R.
- Medford**, St. Mark. 100. J. Sheerin. \$770.43. \$575.
- Milwaukee**, St. John, 20. T. F. Bowen. \$280.35. \$200.
- Newport**, St. Steph., 18. F. O. Jones. \$555.82. \$183.34 and R.
- North Bend**, St. Mary, 24. R. E. Browning. \$548.10. \$59.
- Oakland**, St. Clem., 22. C. W. Baker. \$106.23. \$37.25.
- Oregon City**, St. Paul, 132. C. W. Robinson. \$2,176.74. \$1,100 and R.
- Portland**, Pro-Cath. of St. Steph. the Martyr, 390. The Bishop, H. M. Ramsey. \$6,172.70. \$2,160.
- All SS., 72. R. E. Remington. \$1,741.80. \$800 and R.
- G. Shep., 134. J. Dawson. \$2,840.70. \$1,300 and R.
- Gr. 121. G. B. VanWaters. \$2,289.72. \$1,200.
- Bp. Morris Mem. Chapl., 10. W. R. Powell. \$48.
- Our Sav., 25. E. H. Clark. \$273.86. \$110.
- St. Andr., 42. Archd. Chambers. \$584.01. \$205.
- St. Dav., 387. H. R. Talbot. \$7,182.98. \$1,375 and R.
- St. Eliz., 7. W. A. M. Breck.
- St. Helen's Hall Chapl., 47. W. A. M. Breck. \$358.38. \$26.50.
- St. John, 66. T. F. Bowen. \$1,800.95. \$1,000 and R.
- St. Mich. and AA., 33. Archd. Chambers. \$782.24. \$225.
- St. Mark, 230. J. E. H. Simpson. \$4,843.26. \$1,200 and R.
- St. Matt., 66. W. A. M. Breck. \$1,364.34. \$480.
- Trin., 649. A. A. Morrison. \$12,754.12. \$3,300 and R.
- Roseburg**, St. Geo., 108. C. W. Baker. \$1,548.75. \$458 and R.
- Port Orford**, Chr., 21. W. Horsfall.
- St. Helen**, Chr., 21. W. A. M. Breck. \$304.45.
- Salem**, St. Paul, 91. B. G. Lee. \$1,654.17. \$1,075 and R.
- Seaside**, Calv., 6. W. L. Johnson. \$118.12. \$100 and R.
- Sutherlin**, Ho. Spir., 17. C. W. P. \$3,550.
- Toledo**, St. John, 14. F. O. Jones. \$33.33 and R.
- Warrenton**, St. Thom., 6. W. L. \$72.40. \$59.
- Woodburn**, St. Mary, 12. Archb. \$88.96.
- Yapuina**, 4. F. O. Jones. \$18.

PANAMA CANAL ZONE

Bishop

The Right Rev. A. W. Knight, D. D.



Treasurer—Mr. F. E. Fearon, Panama City.

Ancon, St. Luke the Belov. Physician, 65. H. A. Brown.

Bas Obispo, Asc., 60. W. H. Decker.

Colon, Chr., 150. E. J. Cooper.

Culebra, St. Mark, 234. J. T. Mulcare.

— Trin., 25. H. A. Brown.

Empire, St. Jas., 135. W. H. Decker.

— St. Mary, 25. H. A. Brown.

Gatun, St. Steph., 200. J. F. F. Griffith.

\$1,200. \$900 and R.

Gorgona, St. Andr., 135. W. H. Decker.

— St. Matt., 10. W. H. Decker.

Las Cascadas, St. Phil., 94. W. H. Decker.

Mt. Hope, St. John, 25. E. J. Cooper.

Panama City, St. Paul, 103. H. A. Brown.

Paraiso, St. Aug., 66. J. T. Mulcare.

Porto Bello, 50. H. A. Brown.

Pleya del Flore, 12. E. J. Cooper.

San Pablo, St. Pet., 25. J. F. F. Griffith.

Tabernilla, Ho. Nativ., 18. J. F. F. Griffith.

Republic of Columbia

Barranquilla, 10.

Cartgena, 12.

Santa Marta, 11.

DIOCESE OF PENNSYLVANIA (1784)

Bishop

The Right Rev. P. M. Rhineland, D. D.



Bishop Suffragan

The Right Rev. T. J. Garland, D. D.



Secretary—The Rev. C. L. Fulforth, Philadelphia.

Treasurer—Mr. E. L. Miller, Philadelphia.

Registrar—The Rev. S. F. Hotchkiss, Philadelphia.

Chancellor—H. Budd, Esq., 729 Walnut St., Philadelphia.

Standing Committee

The Revs. J. DeW. Perry, D. D. (Pres.), J. A. Harris, D. D., F. M. Taitt, E. M. Jefferys, D. D., C. M. Armstrong and Messrs. R. F. Wood, (Secy.), W. W. Frazier, J. E. Baird, E. H. Bousall, S. F. Houston.

Examining Chaplains

The Revs. F. A. D. Launt, D. D., C. A. Maison, D. D., L. M. Robinson, D. D., A. D. Heffern, D. D., J. A. Montgomery, D. D., Ph. D., C. E. Grammer, D. D., F. James, Ph. D., P. J. Steinmetz.

Ambler, Trin. G. B. Griffith. \$2,557.84.

Ardmore, St. Mary, 249. G. P. Allen. \$10,-
222.91.Bala, St. Asaph., 419. H. B. Wright. \$9,-
497.20. R.

Bristol, St. Jas., 126. \$1,995.42.

— St. Paul, 200. S. M. Holden. \$2,-
500.

Buckingham, Trin., 41. T. Bell. \$704.62.

— Hill, St. Luke, 8. W. C. Emhardt.
\$3.

— Ford, St. Luke.

— Ham, St. Paul, 351. J. T. Cole.
\$03.— St. Luke, 115. H. J. Beagen. \$1,-
71.34.— Paul, 684. F. M. Taitt. \$12,-
7.

— Steph., 120. \$1,351.36.

Coatesville, Trin., 205. A. A. Lamb. \$4,-
712.83.Collingdale, Trin., 92. C. A. Ricksecker.
\$1,385.65.Concord, St. John, 35. T. L. Josephs.
\$620.81.Conshohocken, Calv., 400. J. K. Moor-
house. \$7,000. R.

Darby, 32. C. A. Ricksecker. \$1,473.29.

Downington, St. Jas., 181. H. B. Bryan.
\$4,739.70. \$1,200 and R.

Doylestown, St. Paul. \$2,565.38.

Eddington, Chr., 81. W. F. Lutz. \$1,-
234.03.Essington, St. John the Evang., 38. G.
E. Pember. \$282.84.Fallsington, All SS., 67. F. H. Smith.
\$615.30.

- Great Valley**, St. Pet., 30. J. L. Prevost. \$761.81.
- Gwynedd**, Messiah, 117. B. N. Bird. \$4,257.85.
- Hatboro**, Adv., 34. H. F. Auld. \$1,187.76.
- Honeybrook**, St. Mark, 64. R. L. Stevens. \$519.24.
- Hulmeville**, Gr., 69. \$868.24.
- Jenkintown**, Our Sav., 311. G. G. Bartlett. \$12,934.47. R.
- Kennett**, Adv., 52. T. S. Taylor. \$3,305.99.
- Langhorne**, St. Jas., 52. C. H. W. Stocking. \$1,347.48.
- Lansdale**, Ho. Trin., 105. A. L. Urban. \$1,467.19.
- Lansdowne**, St. John the Evang., 529. C. McBee. \$8,018.26.
- Lower Merion**, St. John, 150. H. A. F. Hoyt. \$3,957.34.
- St. Joseph, 30. G. C. Carter.
- Redcem., 431. G. C. Carter. \$23,385.86.
- McKinley**, St. Andr.
- Marcus Hook**, St. Martin, 85. R. M. Doherty. \$465.41.
- Media**, Chr., 381. H. Ransome. \$4,671.01.
- Morrisville**, Incarn. J. S. Carr. \$350.72.
- Morton**, Atone., 95. \$1,538.31.
- New London**, St. John, 25. \$247.05.
- Newtown**, St. Luke, 127. W. C. Emhardt. \$1,600. \$1,200.
- Norristown**, All SS., 300. E. R. Noble. \$13,286.55. \$1,500 and R.
- St. John, 650. H. St., C. Hathaway, B. S. Bert. \$6,961.52.
- Norwood**, St. Steph., 120. R. B. Green. \$2,400. \$1,200 and R.
- Paoli**, G. Samaritan, 163. H. A. Walton. \$5,075.13.
- Parkesburg**, Asc., 45. A. A. Lamb. \$1,170.40.
- Pequea**, St. John, 40. E. H. Earle. \$788.
- Perkiomen**, St. Jas., 35. F. S. Ballentine. \$965.03.
- Philadelphia**, Adv., 57. E. M. Frank. \$3,062.60.
- Adv. Mem., 1,516. H. M. Medary, A. Stork. \$7,841.85.
- All SS., 187. A. R. Van Meter. \$7,123.50.
- (Moyamensing), All SS., 510. J. E. Hill. \$6,626.38. \$1,800.
- All Souls, 272. C. O. Dantzer. \$955.79.
- Annunciation, 287. D. I. Odell. \$4,329.22.
- Asc., 500. G. W. Hodge, H. P. Dyer. \$7,000. \$1,500. \$1,000.
- Atone., 449. G. W. Schreiner. \$7,871.16.
- Belov. Dis., 103. J. B. Blanchet. \$1,365.14.
- Calv., 560. J. C. Mitchell. \$16,580.27.
- (W. Philadel.), Calv., 333. C. L. Steel. \$3,952.66. \$1,200 and R.
- Chr., 491. L. C. Washburn. \$41,230.52.
- Chr. Chapl., 200. J. R. L. Nisbett. \$6,761.90.
- (Germantown), Chr., 582. C. H. Arndt. \$11,000. R.
- (Franklinville), Chr., 254. G. S. Sinclair. \$2,580.43.
- Covenant, 823. E. S. Towson. \$9,222.78. \$2,250 and R.
- Crucifixion, 320. H. L. Phillips. \$8,121.14.
- Emman., 376. S. Goodman. \$5,116.98. R.
- (Kensington), Emman., 281. E. G. Knight. \$2,556.58.
- Epiph., 228. R. J. Morris. \$5,689.27. \$2,000.
- (Sherwood), Epiph., 219. W. N. Parker. \$5,133.30. \$1,200.
- Evang.
- Gloria Dei, 329. S. B. Simes. \$10,410.95. \$2,500 and R.
- G. Shep., 413. J. A. Goodfellow. \$16,340.96.
- (Mt. Airy), Gr., 376. S. C. Hill, T. L. Gossling. \$10,439.66. \$1,000. (A.) R.
- Gr., 540. H. R. Harris. \$86,201.13.
- Ho. Apos., 1,536. \$51,264.90.
- Ho. Commun., 475. A. R. Berkley. \$8,163.60.
- Mediator, 366. H. McK. Moore. \$11,243.64.
- Ho. Comf., 459. W. H. Graff. \$6,846.07.
- (W. Philadel.), Ho. Comf., 337. E. J. McHenry. \$3,672.96.
- Ho. Innoc., 160. R. A. Edwards. \$2,376.15. \$1,200.
- Ho. Trin., 1,661. F. W. Tomkins. \$107,058.88. R.
- Ho. Trin. Mem. Chapl., 469. H. C. Stone.
- Prince of Peace, 850. H. K. B. Ogle. \$7,027.11.
- House of Prayer, 105. H. G. G. Vincent. \$1,373.48.
- Incarn., 712. N. V. P. Levis. \$13,464.64.
- L'Emmanuello, 145. T. E. Della Cioppa. \$4,118.05. \$1,200.
- Messiah, 175. C. L. Fulforth. \$2,972.32. \$1,200 and R.
- Redemption, 120. T. R. List. \$2,438.
- Resurrection, 803. J. O. McIlhenny. \$21,092.10. R.
- St. Alban, 102. C. S. Lyons. \$1,600. \$1,100 and R.
- (Olney), St. Alban, 215. A. C. Knowles. \$2,808.74.
- St. Ambrose, 226. G. Copeland. \$2,009.56.
- (W. Philadel.), St. Andr., 400. W. J. Cox, R. H. Wright. \$10,500.
- St. Andr., 243. J. J. J. Moore. \$12,374.40.
- (Somerton), St. Andr., 41. J. C. Lewis. \$156.94.

- St. Anna, 217. A. E. Clay.
- St. Aug., 105. H. S. McDuffey. \$4,-735.03.
- St. Barn., 188. W. Smythe. \$1,-922. \$1,500 and R.
- (Kensington), St. Barn., 497. N. Stockett. \$3,824.14.
- (Germantown), St. Barn., 108. E. S. Thomas. \$2,496.05.
- St. Barth., 330. D. G. MacKinnon. \$3,500. \$1,200 and R.
- St. Clem., 705. C. S. Hutchinson. \$21,-131.20.
- St. Dav., 507. R. W. Woodroffe. \$13,-873.30.
- St. Elis., 505. F. D. Ward. \$4,339.82.
- St. Geo., 274. G. L. Smith. \$2,495.50.
- (Pt. Richmond), St. Geo., 234. A. J. Arkin. \$6,009.56.
- St. Geo. Chapl., 53. A. J. Arkin. 571.24.
- St. Jas., 430. W. H. Cavanaugh. \$3,-153.17.
- (Kingsessing), St. Jas., 500. S. L. Gilbertson. \$6,000. \$1,620 and R.
- St. Jas., 1,121. W. C. Richardson. \$72,862.57.
- St. Jas., the less, 350. E. Ritchie, H. O. Jones. \$6,176.98. R.
- (N. Liberties), St. John, 421. G. C. Richmond. \$2,550.80.
- St. John's Free, 750. W. Jansen, Jr. \$5,908.15.
- St. John the Bapt., 190. G. W. Lincoln. \$2,930.13.
- St. John Chrysostom, 229. J. Sherlock. \$4,277.71.
- St. John the Evang., 155. \$2,799.01.
- St. Jude and Nativity, 670. L. N. Caley. \$15,987. \$2,500 and R.
- St. Luke, 822. S. Upjohn. \$28,960.66.
- (Kensington), St. Luke, 1,002. J. Manuel. \$4,613.
- St. Luke and Epiph., 1,302. D. M. Steele. \$60,980.37.
- (Bustleton), St. Luke, 97. F. B. Keable. \$2,277.76.
- (Frankford), St. Mark, 1,661. J. B. Harding, J. P. Bagley. \$20,960.06. R.
- St. Mark, 1,214. \$70,026.34.
- St. Martin, 230. W. Jordan. \$6,950.19. \$2,000 and R.
- St. Martin-in-the-Field, 425. J. LeRoy. \$21,504.20.
- St. Mary, 505. G. L. Richardson, H. M. Stuckert, \$14,742.07, \$2,500 and R., \$1,200.
- St. Matt., \$1,029, S. R. West, C. C. Pierce, \$17,753.19.
- St. Matth., 600. C. R. Hill, \$6,895.81.
- St. Mich., 411. A. H. Hord, \$7,594.47.
- St. Mich., AA., 125. W. H. Barnes, \$3,200, \$1,000 and H.
- St. Math., 320. G. R. Miller, \$3,629.12.
- (Kensington A.), St. Paul, 240. E. J. Humes, \$3,010.20.
- (Chestnut H.), St. Paul, 344. J. A. Harris. \$27,891.34.
- (Overbrook), St. Paul, 305. W. R. Turner. \$17,950.49.
- St. Paul, 400, E. S. Carson, \$4,726.92, \$1,500.
- (Germantown), St. Pet., 605. S. P. Keeling. \$17,851.36.
- St. Pet., 962. E. M. Jeffrys, \$49,515.71.
- St. Phil., 600, C. W. Bispham, \$16,-779.19.
- St. Sauveur, 177, F. Vurpillot, \$1,608.46.
- St. Simeon, 2,159, G. J. Walenta, \$17,-676.12.
- St. Simon the Cyrenian, 256, J. R. Logan, \$18,565.26, \$1,200.
- (Bridesburg), St. Steph., 125. W. Price. \$3,149.
- (Wissahickon), St. Steph., 243. \$1,-716.88.
- St. Steph., 500, C. E. Grammer, \$52,-517.99.
- St. Thom., 403, A. C. V. Cartier, \$1,-541.46.
- St. Trin., 624, J. B. Halsey, A. Aune, \$7,872.19.
- (Reed St.), St. Trin., 149. W. Roberts. \$4,104.18.
- St. Titus, 34, \$538.11.
- The Saviour, 1,400, R. Johnston, P. S. Howe, W. H. Benford, \$26,062.78, \$7,200. R.
- Transfig., 214, J. G. Hatton, \$3,192.95, \$1,200.
- Trin., 108, B. D. Weigle, \$2,525.38, \$1,200 and R.
- (Oxford), Trin., 328. H. F. Fuller. \$12,648.37.
- Zion, 268, J. B. Walker, \$6,194.32.
- Phoenixville**, St. Pet., 255, F. C. Harts-horne, \$8,434.42.
- Pottstown**, Chr., 163, F. C. Jewell, \$2,500.67.
- Prospect Park**, St. Jas., 43, W. H. Davis, \$1,488.79, \$1,200.
- Quakertown**, Emman., 40.
- Radnor**, St. Dav., 169, J. H. Lamb, \$4,995.09.
- St. Martin, 129, G. W. Lambs, \$6,-946.65.
- Ridley Park**, Chr., 200, G. E. Pember, \$4,-113.
- Rockdale**, Calv., 153, J. F. Weinmann, \$2,-035.67.
- Rockledge**, Ho. Nativ., 214, F. H. Argo, \$6,324.75.
- Rosemont**, G. Shep., 275. C. Townsend. R.
- Royersford**, Epiph., 80, E. V. W. Edwards, \$2,179.75. R.
- Swarthmore**, Trin., 77, W. A. Matos, \$1,-258.15.
- Upper Merion**, Chr., 210, W. W. Taylor, \$4,200, \$1,200 and R.
- Upper Providence**, St. Paul, 93, G. W. Barnes, \$2,304.41.
- Valley Forge**, Washington Mem., 88, W. H. Burke. \$21,011.45.
- Warwick**, St. Mary, 28, R. L. Stevens, \$216.29.

Ward , St. John, 35, T. L. Josephs, \$1,800, \$800 and R.	West Whiteland , St. Paul, 75, J. L. Prevost, \$1,111.40.
Wayne , St. Mary, 350, C. M. Armstrong, \$10,364.38.	Whitemarsh , St. Thom., 261, A. J. Miller, \$5,281.60.
Weldon , St. Pet., 100, J. F. Schunck, \$3,149.07.	Willow Grove , St. Anne, 67, E. H. Dickerson, \$2,165.50.
West Chester , Ho. Trin., 420, A. Rogers, \$6,440.85, \$1,800 and R.	Wyncote , All Hallows, 176, B. S. Sander-son, \$5,200, \$2,000 and R.
West Vincent , St. Andr., 17, F. C. Harts-horne, \$919.59.	Wynewood , 35, A. S. Burke, \$916.92.
	Yardley , St. Andr., 64, C. B. Williams, \$2,248.79.

MISSIONARY DISTRICT OF THE PHILIPPINE ISLANDS.

Bishop

The Right Rev. C. H. Brent, D. D.



Secretary—The Rev. H. E. Studley, Manila.

Treasurer and Registrar—Mr. H. H. Bayne, Manila.

Council of Advice

The Revs. M. Bartlett, D. D., H. E. Studley, and Messrs. G. A. Main (Secy.), J. W. Haussermann.

Examining Chaplains

The Revs. H. E. Studley, R. White, Jr., R. B. Ogilby.

Agana, Guam, 12, the Bishop.
Baguio, Resurr., 19, R. White, Jr.
Bagnen, St. Greg.
Besao, St. Benedict.
Bontoc, All SS., 115, W. C. Clapp, A. E. Sibley.
Camp Stotsenburg, 12.
Cavite, 5.
Cebu, 4, The Bishop.
Fort McGrath, Batangas, 8, The Bishop.
Fort Williams McKinley, W. K. Lloyd.
Iloilo, 30, The Bishop.
Jolo, 7, D. L. Fleming.

Manila, Cath. of SS. Mary and John, 155, The Bishop.
 — St. Luke, 40, G. C. Bartter.
 — St. Steph., 58, H. E. Studley, \$4,350, \$1,850 and R.
 — Bilibid Prison, 7, G. C. Bartter.
Olongapo, 12.
Sagada, St. Mary the Vir., 124, J. A. Staun-ton, Jr., F. C. Meredith, R. T. McCut-chen.
San Fernando Pampange, 3, The Bishop.
Tukukan.
Zamboanga, Ho. Trin., 20.
Scattered, 50.

DIOCESE OF PITTSBURG (1865)

Bishop

The Right Rev. C. Whitehead, D. D.

**Archdeacons**

The Ven. L. F. Cole (Diocese and Gen. M.) The Ven T. J. Bigham (City)

Secretary—The Rev. T. J. Danner, Pittsburgh.

Treasurer—Mr. H. R. Scully, 146 Sixth St., Pittsburgh.

Registrar—The Rev. W. F. Prince, Ph. D., Pittsburgh.

Chancellor—The Hon. G. W. Guthrie, Pittsburgh.

Standing Committee

The Rev., J. D. Hills, D. D. (Pres.), A. C. Howell, J. R. Wightman, A. Vance, D. D. and Messrs. R. W. Dawson, G. C. Burgwin, H. W. Armstrong, S. C. McCandless, N. P. Hyndman.

Examining Chaplains

The Rev. C. M. Young, J. R. Wightman, Daniel W. Duroc.

- Ambridge, St. Matth., 74.** H. Gibbs. \$1,000, \$600.
Barnesboro, St. Thom., 160, J. Tilley, \$1,280, \$850 and R.
Beaver Falls, St. Mary, 309, A. Bannister.
Bellevue, Epiph., 300, J. D. Hills, \$8,202.79.
Blairsville, St. Pet., 20, R. W. Nickel, \$497.
Bradock, St. Mary, 143. J. H. Fairlie.
Brownsville, Chr., 211, W. E. Rambo.
Butler, St. Pet., 341, R. Charnock.
Canonsburg, St. Thom., 103, C. A. Thomas.
Carnegie, Atone., 120, O. C. Fox.
Charleroi, St. Mary, 145. L. W. Shey. \$1,600, \$1,200.
Clairton, Trans., 45.
Connellsville, Trin., 135.
Corapolis, St. John, 34.
Crafton, Nativ., 230, W. L. H. Benton.
Dunbar Furnace, St. Johns in the Wilderness, F. W. Beekman.
Duquesne, St. Alban, 51.
Ford City, St. Mark, 3.
Fredericktown, 14, the Archd.
Freeport, Trin., 36, H. G. Buisch.
Georgetown, St. Luke, 33.
Greenburg, Chr., 150, A. S. Lewis.
Homestead, St. Matt., 268, E. H. Wellman.
Indiana, Chr., 61. R. W. Nickel. \$1,236.66. \$1,200 and R.
Jeanette, Adv., 120, A. S. Lewis.
Johnstown, St. Mark, 335. F. F. Flewelling. \$3,925. \$1,200 and R.
Kittanning, St. Paul, 410. W. E. H. Neller.
Latrobe, St. Luke, 28. T. Dix.
Leechburg, Ho. Innoc., 49.
McDonald, Ho. Trin., 7, W. L. H. Benton.
McKeesport, St. Steph., 600, L. N. Tucker.
 — St. Jas.
 — St. John.
 — St. Andr.
McKees Rocks, St. Trin., 125, Missy.
Menallen, Gr., 18, F. W. Beekman.
Meyersdale, Trin., 20, the Archd.
Monessen, Ho. Trin., 35, L. W. Shey.
Monongahela, St. Paul, 171, J. P. Norman.
New Brighton, Chr., 183, F. Van Keuren.
New Kensington, St. Andr., 65, H. A. Grantham.
Oakmont, St. Thom., 374. C. M. Young, H. A. Grantham, \$8,634.99. R.
Patton, Trin, 43, J. Tilley, Jr.
Pittsburgh, All SS., 110, W. F. Prince.
 — Asc., 450, R. J. McFetridge, R. W. Grange, \$4,200 and R.
 — Calv., 1,637. J. H. McIlvaine.
 — Chr., 321. J. R. Alten, R. Meech.
 — Church Home, 20. W. N. Clapp.
 — Emman., 368. G. B. Richards. \$10,-130.86, \$3,500 and R.
 — Incarn., 168. L. F. Cole.
 — Redeem., 51. R. N. Meade. \$1,878.41. \$1,200.
 — St. Andr., 261. A. Vance.
 — St. Aug., 179. S. Wood.
 — St. Jas. Mem., 400. R. E. Schulz, W. Thompson.
 — St. John, 302. T. J. Danner, T. R. Yates. \$2,950.78. \$1,000. and R. (Asst.)
 — St. Luke, 385. D. W. Duroe.
 — St. Marg. (deaf-mute) 50. B. R. Allabough.
 — St. Mary's Mem., 159. W. N. Clapp, \$2,-504.20. \$1,500.
 — St. Paul, 124. J. R. Wightman.
 — St. Pet., 290. E. H. Ward, R. N. Meade.
 — Transfig., 20.
 — Trin., 988.
 — (Hazelwood), G. Shep., 321. A. Alexander.
 — (Mt. Wash.), Gr., 240. J. R. Pickells.
 — (Sheridan.), Messiah, 147. A. S. Hawkesworth. \$2,626.52. \$600.
 — (South S.), St. Mark, 220. H. B. Marks.
 — (West End), St. George, 47. O. C. Fox.
Red Bank.
Rochester, Trin., 110. G. W. Lamb.
Sandy Creek, St. Thom., H. A. Grantham.
Scottdale, St. Barth., 35. P. Dix.
Sewickley, St. Steph., 380. A. C. Howell, R. A. Benton.
Sharpsburg, Trin., 65. T. R. Yates.
Smicksburg, St. Thom., 12.
Tarentum, St. Barn., 177. H. G. Buisch.
Uniontown, St. Pet., 375. F. W. Beekman.
Vandergrift, All SS., 45.
Washington, Trin., 279. A. M. Treschow. \$3,000, \$1,200 and R.
Wayne Tp., St. Mich., 26.
Waynesburg, St. Geo., 15, the Archd.
West Brownsville, St. John, 18. W. E. Rambo.
West Liberty, Adv., 90.
Wilkinsburg, St. Steph., 598. J. Speers.
Wilmerding, St. Marg., 86.
Woodville, St. Luke, 12. O. C. Fox.

MISSIONARY DISTRICT OF PORTO RICO

- Secretary—Mr. G. L. Nelson, Aguirre.
 Treasurer—Mr. J. H. A. Smith, San Juan.
 Registrar—The Rev. F. A. Warden, San Juan.
 Chancellor—The Hon. J. R. F. Savage, San Juan.

Council of Advice

The Revs., F. A. Warden, L. Read and Messrs. H. W. Dooley, T. G. I. Waymouth.

Aguas Buenas, Adv., 10.	Santurce, Annon.
Cabras Island, G. Shep.	— St. Paul, 10.
Mayaguez, St. Andr., 42.	San Juan, St. John the Bapt., 89. F. A. Warden. S. F. Adam.
Ponce, Ho. Trin., 100.	— Naval Station, F. A. Warden, S. F. Adam.
— St. Luke's Hospital.	Tajarda, Transfig. W. E. Hendricks.
Puerta de Tierra, St. Luke, 127.	Vieques, All SS., 52.

DIOCESE OF QUINCY (1877)

Bishop

The Right Rev. M. E. Fawcett, D. D., Ph. D.



Secretary—The Rev. C. S. Lewis, Quincy.

Treasurer—Mr. T. B. Martin, Galesburg.

Registrar—The Rev. C. S. Lewis, Quincy.

Chancellor—L. McC. Boggess, Peoria.

Standing Committee

The Revs. C. W. Leffingwell, D. D. (Pres.), G. H. Sherwood, H. A. Percival, D. D. and Messrs. H. A. Williamson, R. Stokes, T. B. Martin.

Examining Chaplains

The Revs. C. W. Leffingwell, D. D., and W. O. Cone.

Aledo, Gr., 14. W. F. Dawson.	Meyer, Chr., 20. R. Bolton.
Bowling, Gr., 6. W. F. Dawson.	Moline, Chr., 91. A. G. Musson.
Bradford, St. Jas., 20.	Monmouth, Trin., 26. V. H. Webb.
Brimfield, Zion, 13.	New Canton, St. John the Bapt., 17.
Bushnell, St. Thom., 12. J. M. D. Davidson.	Osco, Gr., 60. J. T. Murrish, \$1,200, \$1,000 and R.
Cambridge, St. Matt., 6. J. T. Murrish.	Peoria, St. Paul, 400. H. A. Percival. \$6,500. \$2,500.
Canton, St. Pet., 45. H. A. Burgess.	— St. Andr., 75. T. Hines.
Carthage, St. Cyprian, 37.	— St. Cyprian (col.), W. A. Bruce.
Farmington, Calv., 16. H. A. Burgess.	— St. Steph., 207.
Galesburg, Gr., 162. A. S. Peck.	Pittsfield, St. Steph., 23.
— St. John, 82. J. E. Almfeldt.	Preemption, St. John, 86. W. F. Dawson. \$900. and R.
Galva, Ho. Comm., 24. W. E. Mann.	Princeton, Redem., 10. F. M. Wilson.
Geneseo, Trin., 14. J. T. Murrish.	Quincy, G. Shep., 161. W. O. Cone.
Griggsville, St. Jas., 61.	— St. Alban (col.), 5. W. A. Bruce.
Hamilton, St. Titus, 6.	— Cath. of St. John, 300. C. S. Lewis, F. W. Haist. \$4,800.
Henry, St. John, 67. R. B. Whipple.	Rock Island, Trin., 275. G. H. Sherwood.
Jubilee, Chr., 53.	Rushville, Chr., 12. J. M. D. Davidson.
Kewanee, St. John, 142. W. E. Mann, \$1,500. \$1,000. and R.	Tiskilwa, St. Jude, 146. F. M. Wilson. \$2,800. \$1,200. and R.
Knoxville, St. Mary, 40. C. W. Leffingwell.	Warsaw, St. Paul, 100. J. M. D. Davidson.
— St. John, 25. C. W. Leffingwell.	Woodhull, Emman., 45.
— St. Alban, E. D. Weed.	Wyoming, St. Luke, 16. T. Hines.
Lewistown, St. Jas. 18. R. Bolton.	At Large, 90.
Limestone, Chr., 19.	
Macomb, St. Geo., 25. J. M. D. Davidson.	
Mendon, Zion, 29. R. Bolton, \$690. \$570.	

DIOCESE OF RHODE ISLAND (1790)

Bishop

The Right Rev. J. DeW. Perry, Jr., D. D.



Secretary—The Rev. S. H. Webb, Providence.

Treasurer—Mr. J. T. A. Eddy, 808 Banigan Bldg., Providence.

Registrar—The Rev. J. M. Hobbs, Providence.

Standing Committee

The Revs. G. McC. Fiske, D. D. (Pres.), E. H. Porter, D. D., A. M. Aucock, F. J. Bassett, D. D. and Messrs. J. A. Pierce (Sec.), J. H. Stiness, R. Gardner, W. Upton.

Examining Chaplains

The Revs. G. L. Locke, D. D., A. E. Carpenter, H. Bassett, L. Bradner, Ph. D.

- Apponaug**, St. Barn., 76. R. H. Woffenden. \$1,228.51. R.
Ashton, St. John, 248. W. Pressey. \$3,000. \$1,200 and R.
Auburn, Asc., 90. W. E. Williamson. \$1,-530.42. R.
Barrington, St. John the Evang., 177. W. M. Chapin. \$5,000. \$1,300 and R.
 — (West), St. Matt. W. M. Chapin. \$663.23.
Bristol, St. Mich., 250. G. L. Locke, A. C. Larned. \$12,331.78.
 — Trin., 190. W. R. Trotter. \$3,664.04 R.
Central Falls, St. Geo., 350. S. M. Dorrance. \$6,299.02.
Centredale, St. Alban, 65. E. C. Bennett. \$573.85.
Cranston, St. Barth., 50. L. B. Edwards. \$527.37.
Crompton, St. Phil., 163. M. C. Stryker. \$1,376.72.
East Greenwich, St. Luke, 257. W. Worthington. \$3,773.63. R.
East Providence, St. Mary, 275. H. C. Dana. \$1,500. \$1,000 and R.
Edgewood, Transfig., 156. L. B. Edwards. \$5,860.79. R.
Greenville, St. Thom., 18. Dean Meader. \$472.43.
Harris, St. Andr., 118. F. W. Sandford. \$2,523.87. R.
Jamestown, St. Matt., 42. C. D. Burrows. \$2,085.80. R.
 — Transfig., 13. C. D. Burrows. \$154.46.
Lonsdale, Chr., 532. A. M. Hilliker. \$6,-238.68. R.
La Fayette, St. Gabr., 13. \$391.67.
Manton, Johnston, St. Pet., 211. A. E. Carpenter. \$2,445.68.
Manville, Emman., 108. F. T. Brown. \$1,-870.73. R.
Middletown, St. Columba, 143. L. Griswold, J. B. Diman. \$3,000.
Narragansett Pier, St. Pet., 127. W. H. B. Allen. \$2,758.42. R.
Newport, Emman., 600. E. H. Porter, E. L. Reed. \$7,835. \$2,000 and R. \$1,000.
 — St. Geo., 150. G. V. Dickey. \$3,784.27.
 — St. John, 238. C. F. Beattie. \$7,595.25. E. de S. Juny.
 — Trin., 502. S. C. Hughes, W. L. Essex. \$9,909.94.
North Providence, Ho. Spir., 30. M. Honeyman. \$909.10.
Pascoag, Calv., 85. J. H. Lever. \$1,100. \$1,000 and H.
Pawtucket, Adv., 180. J. E. Barbour. \$1,-785.02.
 — G. Shep., 370. A. S. Wicks. \$2,409. \$1,200 and R.
 — St. Paul, 617. M. Law. \$7,514.57. R.
 — Trin., 340. F. Appleton. \$2,950.25. R.
 — St. Luke, 89. J. E. Barbour. \$932.26.
Pawtuxet, Trin., 228. J. H. Klaren. \$5,000. \$2,100.
Phillipsdale, Gr., 60. W. F. Parsons. \$1,-400. \$1,200 and H.
 — St. Dav., 16. C. J. Ljunggren. \$274.80.
Pontiac, All SS., 83. A. H. Harrington. \$1,-590.11.
Portsmouth, St. Paul, 48. A. B. Howard, J. S. Pearce. \$1,222.34. R.
Providence, All SS., 550. A. M. Aucock, H. L. S. Johns, A. E. Johnson. \$10,000.
 — Calv., 75. A. L. Washburn. \$2,722.54.
 — Chr., 276. A. H. Wheeler. \$1,706.90.
 — Epiph., 410. H. Bassett. \$4,820. \$1,-600 and R.
 — Gr., 1,063. F. W. Crowder, B. Byron, L. M. Dean. \$27,506.90. \$5,000 and R. \$1,400. \$1,250.
 — Messiah, 664. F. I. Collins, E. F. Toll. \$4,175.16. R.
 — Redeem., 400. F. J. Bassett. \$4,000. \$1,800 and R.
 — The Saviour, 211. A. L. Washburn. \$2,908.20.
 — St. Andr., 289. J. M. Hobbs. \$2,-565.46.
 — St. Ansgarius, 241. C. J. Ljunggren. \$2,423.58.
 — St. Jas., 324. C. W. Forster. \$7,418.41.
 — St. John, 640. L. Bradner, C. A. L. Richards, S. Kidder, E. I. Wilcox. \$24,000. \$3,000 and R. \$1,600.
 — St. Steph., 900. G. McC. Fiske, C. E. McCoy, E. R. Sweetland. \$20,-620.49.
 — St. Thom., 244. W. R. Tourtellot. \$1,-750.59. \$1,100 and R.
Riverside, St. Mark, 105. J. Leacher. \$1,-861.20.
Saunderstown, St. John the Divine, 7. F. E. Seymour. \$195.37.
South Portsmouth, St. Mary and Ho. Cross, Middletown, 83. F. W. Goodman, H. N. Lawrence. \$2,007.13.
Tiverton, Ho. Trin., 35. J. H. Dennis. \$1,-165.07.
Thornton, Ho. Nativ., 91. F. I. Collins. \$1,-042.87.
Wakefield, Asc., 183. F. E. Seymour. \$2,-266.15. \$1,000 and R.
Warren, St. Mark, 172. J. Hutcheson. \$3,-957.12.
Westerly, Chr., 345. W. E. Williams. \$4,-522.07.
Wickford, St. Paul, 131. H. N. Lawrence. \$3,615.19. R.
Woonsocket, St. Jas., 408. C. A. Denfeld. \$6,376.92.

DIOCESE OF SACRAMENTO (1910)

Bishop

The Right Rev. W. H. Moreland, D. D.



Secretary—The Rev. C. E. Farrar, Sacramento.

Treasurer—Mr. F. H. Denman, Petaluma.

Registrar—The Rev. C. E. Farrar, Sacramento.

Chancellor—Hon. N. P. Chipman, Sacramento.

Standing Committee

The Revs. C. E. Farrar (Pres.), J. R. Atwill (Sec.), J. Partridge, W. A. Cash and Messrs. W. W. Lyman, C. W. Bush, W. B. Lardner, E. Goodwin.

Examining Chaplains

The Revs. J. Partridge, C. E. Farrar, I. E. Baxter.

- Alturas, 10.
 Arcata, St. John, 63.
 Auburn, St. Luke, 130. W. A. Cash.
 Benicia, St. Paul, 85, B. E. Diggs.
 Burns Valley, 35.
 Camp Meeker, 4. J. O. Lincoln.
 Cedarville, 3.
 Chico, St. John, 118. E. A. Osborn.
 Cloverdale, G. Shep., 31. F. W. Crook.
 Colfax, G. Shep., 10. I. Dawson.
 Collinsville, St. Jas., 11. B. E. Diggs.
 Colusa, St. Steph., 37. T. T. Denhardt. \$1-200 and R. (Willows and Corning.)
 Corning, St. Andr., 22. T. T. Denhardt.
 Crescent City, 15.
 Dunsmuir, St. Barn., 15. J. M. Wright.
 Eureka, Chr., 232. J. T. Shurtleff. \$3,500. \$1,800 and R.
 Ferndale, St. Mary, 91. C. M. Hitchcock.
 Folsom, Trin., 29.
 Forestville, 5.
 Fort Bidwell, 1.
 Fort Bragg, 80. A. W. Bell.
 Fort Jones, St. Paul, 17. J. M. Wright.
 Fortuna, St. Paul, 2. C. M. Hitchcock.
 Galt, 5. W. L. Clark.
 Grass Valley, Emman., 81. I. Dawson.
 Healdsburg, St. Paul, 30. R. L. Macfarlane.
 Hornbrook, 4, J. M. Wright.
 Ione, St. Matt., 3.
 Jackson, St. Aug., 20.
 Kelseyville, 10.
 Kenwood, 4. G. E. Swan.
 Lakeport, St. John, 37.
 Loomis, All SS., 32. J. T. MacGovern.
 Marysville, St. John, 81. J. W. Gunn.
 Mare Island, 10. A. A. McAlister.
 Napa, St. Mary, 100. I. E. Baxter.
- Nevada City, Trin., 96. J. A. Baynton.
 Oroville, St. John, 24. D. E. Holt. \$700 and R.
 Orland, 5. T. T. Denhardt.
 Petaluma, St. John, 135. J. Partridge, W. B. Belliss. \$1,800. \$200. \$800 and R.
 Placerville, The Saviour, 70. S. Mills. \$1-500. \$900 and R.
 Red Bluff, St. Pet., 67. H. A. R. Cresser.
 Redding, All SS., 25. F. N. Cockcroft.
 Sacramento, St. Paul, 198. C. E. Farrar.
 — Trin. Pro-Cath., 150. J. R. Atwill. \$2,600. \$1,500 and R.
 — (Oak Park), Ch., 41. H. Perks.
 — Japanese Miss., 45. P. Keijiro. \$1-080. \$720.
 Santa Rosa, Incarn., 135. E. B. Bradley. \$1,200 and R.
 Sebastopol, 5. E. B. Bradley.
 St. Helena, Gr., 15. W. L. Clark.
 Sisson, AA., 7. J. M. Wright.
 Sonoma, 25. T. P. Boyd.
 Smith River, 8.
 Suisun, Gr., 42. B. E. Diggs.
 Sutter Creek, Trin., 12.
 Tahoe, Transfig. C. N. Lathrop (summer only).
 Truckee, 7.
 Ukiah, Trin., 8. F. W. Crook.
 Vacaville, Epiph., 20. W. L. Clark.
 Vallejo, Asc., 230. J. Barrett. \$2,500. \$1-200 and R.
 Wheatland, Gr., 7. J. T. MacGovern.
 Willits, 5. F. W. Crook.
 Willows, Ho. Trin., 12. T. T. Denhardt.
 Winters, St. John, 7. E. J. Baird.
 Woodland, St. Luke, 104. E. J. Baird.
 Yreka, St. Mark, 41. J. M. Wright. \$1,000 and R.

MISSIONARY DISTRICT OF SALINA (1903)

Bishop

The Right Rev. S. M. Griswold, D. D.



Secretary—The Rev. L. R. Benson, Ellsworth.

Treasurer—Mr. R. Rehberg, Bennington.

Registrar—The Rev. L. B. Holsapple, Salina.

Chancellor—The Hon. H. Whiteside, Hutchinson.

Council of Advice

The Revs. G. B. Kinkead (3rd) (Pres.), L. R. Benson (Sec.), H. P. Scratchley, C. S. Sargent and Messrs. W. D. Mitchell, G. E. Alden, A. R. Goodwyn, E. W. Staples.

Examining Chaplains

The Revs. L. R. Benson, H. P. Scratchley, C. C. Edmunds, H. M. Denslow, G. B. Kinkead (3rd).

Anthony , Gr., 20. M. I. L. Kain. \$1,688.39. \$300.	Kingman , Chr., 52. R. Cox. \$974.22. \$1- 000 and R.
Belleville , St. Steph., 19.	Kinsley , Nativ., 9. F. Keeler. \$88.30.
Beloit , St. Paul, 45. R. M. Botting. \$853.68. \$500 and R.	Larned , Bathany, 17. F. Keeler.
Bennington , Transfig., 34. C. E. Snowden. \$797.20. \$300.	Liberal , St. Andr., 15. F. Keeler.
Cawker City , St. Mary the Virgin, 30. R. M. Botting. \$417.93. \$300.	Logan , Transfig., 15. R. M. Botting.
Concordia , Epiph., 45. The Bishop.	Lewis , Nativ.
Dodge City , St. Cornelius, 45. F. Keeler. \$730.87. \$1,000 and R.	Lyons , 4.
Ellis , St. Barth., 8. H. L. Anderson.	Meade , St. Aug., 15. F. Keeler. \$2,500.
Ellsworth , Ho. Apos., 80. L. R. Benson. \$1,884.44. \$1,000 and R.	Medicine Lodge , St. Mark, 39. H. Cady. \$746.60. \$300.
Formoso , Trin., 17.	Minneapolis , St. Pet., 60. C. E. Snowden. \$1,170.98. \$800 and R.
Freeport , Trin., 13. M. I. L. Kain.	Niles , Ho. Cross, 7.
Garden City , St. Thom., 12. F. Keeler. \$1.95.	Norton , 8. A. G. Wilson. \$16.60.
Goodland , St. Paul, 15. A. G. Wilson. \$148.43. \$300 and R.	Oberlin , Trin., 12. A. G. Wilson. \$391.34. \$300 and R.
Great Bend , St. John, 28. \$377.76.	Salina , Chr. Cath., 150. G. B. Kinkead, 3rd. L. B. Holsapple, H. P. Scratchley. \$3,000. \$720 and R. \$500.
Harper , St. Jas., 13. M. I. L. Kain. \$250.06.	Silverdale , St. Andr., 32. N. Inwood. \$8.60.
Hays , St. Mich., 15. N. Inwood. \$603.47. \$200.	Syracuse , All SS., 4. F. Keeler.
Hutchinson , Gr., 150. C. S. Sargent. \$2- 200. \$1,500 and R.	Wa-Keeney , Heav. Rest, 28. R. C. Talbot. \$425.85.
	Pratt , 12. R. Cox. \$9.35.
	Scattered , 79.

MISSIONARY DISTRICT OF SAN JOAQUIN

Bishop

The Right Rev. L. C. Sanford.



Secretary and Registrar—The Rev. L. A. Wood, Porterville.

Council of Advice

The Revs. G. R. E. MacDonald, W. T. Renison and Messrs. H. C. B. Gill (Sec.), B. L. Barney.

Bakersfield , St. Paul, 400. D. M. Crabtree.	Fresno Flats , Chr. J. Nicholas.
Coalinga , R. W. Rhames.	Hanford , The Saviour, 215.
Fowler , St. Mich., 58. H. E. Diblee. \$1- 200 and R. (Selma also.)	Kern City , St. Barn., 29. D. M. Crabtree.
Fresno , St. Jas., 375. G. R. E. MacDon- ald. \$4,009. \$1,500 and R.	Lodi , St. John, 35. W. H. Hawken.
	Madera , Trin., 44. J. Nicholas.

Merced , St. Luke, 60. W. L. Greenwood. \$766. \$1,200.	Rosedale , St. John, 44. D. M. Crabtree.
Modesto , St. Paul, 50. W. H. Hawken.	Selma , St. Luke, 40. H. E. Dibblee. \$1,500. \$1,200 and R. (Fowler.)
Mokelumne Hill , St. Paul, 8.	Sonora , St. Jas., 73. E. U. Brown.
Oakdale , St. Matth., 24. W. H. Hawken.	Stockton , St. John, 212. W. T. Renison.
Porterville , St. John, 25. L. A. Wood.	Tulare , St. John. L. A. Wood.
Randsburg , Trin., 16.	Tuolumne , St. Mich., 35. W. H. Wheeler.
Raymond , St. Thom., 17. J. Nicholas.	Visalia , St. Paul, 99. W. H. Webb.
Reedley , 17. W. H. Webb.	

MISSIONARY DISTRICT OF SHANGHAI

Bishop

The Right Rev. F. R. Graves, D. D.



Council of Advice

The Revs. F. L. H. Pott, D. D., B. L. Ancell, G. F. Mosher and Messrs. F. C. Cooper, S. E. Smalley, H. W. Boone, M. D.

Shanghai , St. John's Pro-Cath., 181. The Bishop, F. L. H. Pott, T. K. Nelson, T. H. Tai.	— St. Steph., 26. N. Woo.
— Gr., 166. C. F. McRae, T. M. Tong.	Nanking , Amer. Ch. Miss. J. M. B. Gill, J. G. Magee.
— St. Luke's Hospital. E. H. Thomson, H. K. Waung.	Taichow . T. L. Sinclair.
— St. Pet., 165. C. F. McRae, K. C. Li.	Soochow , 46. H. A. McNulty, R. A. Gries- ser, F. K. Woo.
— Woosung, 16. C. F. McRae, K. C. Li.	Sandaug , 8. C. J. Chang.
Tsing P'oo District , 50. C. F. McRae, N. T. Ng.	Sinza . C. F. McRae.
Kiading District , Kiading Chapl., 57. Oen- Ding Tatsong, C. F. McRae, Z. S. Sung.	Sungkiang , 9. C. Y. Tong
Hongkew , Our Sav., 104. S. T. H. Tai. \$1- 000. \$40 (Mex.).	Woosung . F. C. McRae, T. L. Dzi.
Kongwan , St. Paul, 52. Santing-ko.	Wusih , St. Andr., 59. G. F. Mosher, D. M. Koeh, T. M. Chang.
	Yangchow District , 16. B. L. Ancell.
	Zang-Zok District , 54. R. C. Wilson, C. C. Wu.

DIOCESE OF SOUTH CAROLINA. (1785)

Bishop

The Right Rev. W. A. Guerry, D. D.



Secretary—The Rev. A. S. Thomas, Cheraw.

Treasurer—Mr. W. Godfrey, Cheraw.

Registrar—Mr. J. I. Waring, Charleston.

Chancellor—R. W. Shand, Esq., Columbia.

Standing Committee

The Revs. W. B. Gordon (Pres.), J. Kershaw, A. R. Mitchell, H. H. Covington, A. S. Thomas and Messrs. W. C. Bissell (Sec.), R. I. Manning, T. W. Bacot, H. P. Duvall, C. S. Gadsden.

Examining Chaplains

The Revs. J. Kershaw, R. Wilson, J. H. Tillinghast, W. Mitchell, H. H. Covington.

Abbeville , Trin., 47. A. E. Cornish. \$479.40.	Bamberg , St. Paul, 8. J. W. Sparks.
Adams Run , Chr., 80. T. P. Baker. \$700.	Barnwell , Ho. Apos., 52. A. E. Evison. \$1,125.
Aiken , St. Thaddaeus, 184. R. C. Jeter. \$4- 348.91.	Batesburg , St. Paul, 12. R. G. Shannon- house. \$176.32.
Allendale , Ho. Comm., 33. A. E. Evison. \$292.76.	Beaufort , St. Helena, 126. T. W. Clift. \$3- 324.33.
Anderson , Gr., 110. S. R. Guignard. \$2- 000. \$1,200 and R.	Bennettsville , St. Paul, 41. \$512.41.

- Blacksburg**, Atone., 8. T. T. Walsh. \$80.68.
Blackville, St. Alban, 19. A. E. Evison. \$470.72.
Bluffton, The Cross, 16. J. H. Woodward. \$100.60.
Camden, Gr., 176. W. B. Gordon. \$2,-767.02.
 — Malvern, 24. W. B. Gordon.
Charleston, Chr., 79. P. H. Whaley. \$755.55.
 — Gr., 600. W. Way, R. E. Gribbin. \$9,759.42.
 — Ho. Comm., 316. F. H. Harding. \$4,-116.52. \$1,500 and R.
 — St. John, 256. H. H. Lumpkin. \$2,-200. \$1,730.
 — St. Luke, 414. L. G. Wood. \$6,919.18. R.
 — St. Mark, 246. \$2,576.20.
 — St. Mich., 396. J. Kershaw. \$12,-798.71.
 — St. Paul, 190. A. T. Cornwell. \$5,-206.48.
 — St. Phil., 559. S. C. Beckwith. \$16,-798.76.
 — St. Pet.-by-the-Sea. J. W. Sparks.
Cheraw, St. Dav., 129. A. S. Thomas. \$2,-541.44.
Chester, St. Mark, 41. T. T. Walsh. \$634.78.
Clemson College, Ho. Trin., 42. R. M. Marshall. \$489.87.
Columbia, G. Shep., 279. C. E. Woodson. \$3,597.61.
 — St. John, 44. C. E. Woodson. \$927.57.
 — St. Tim., 120. W. S. Poyner. \$1,-134.87.
 — Trin., 550. K. G. Finlay. \$10,000. \$2,100 and R.
 — (O. Mills), Trin., 42. W. S. Poyner. \$236.32.
Congaree, St. John, 39. J. H. Tillinghast. \$332.31.
Conway, Miss., 7. J. E. H. Galbraith. \$15.
Calhoun Falls, All SS., 9. O. T. Porcher. \$47.39.
Darlington, St. Matt., 75.
Dillon, Dillon, 5. H. C. Salmond.
Eastover, Zion, 79. J. H. Tillinghast. \$1,-200. \$650 and R.
 — (R. County), Chapel of the Cross. J. H. Tillinghast.
Edgefield, Trin., 45. R. G. Shannonhouse. \$873.78.
Edisto Island, Trin., 53. \$771.
Estill, Heav. Rest, 13. J. H. Woodward. \$266.25.
Eutawville, Epiph., 37. J. W. Motte. \$726.51.
Florence, St. John, 283. H. Thomas. \$3,-603.70. \$1,500 and R.
Fort Motte, St. Matt., 23. W. S. Holmes. \$195. \$1,150 and R. (Orangeburg.)
Gaffney, Incarn. T. T. Walsh.
Georgetown, Pr. Geo., 190. P. J. Robottom. G. H. Johnston. \$3,289.77.
Glenn Springs, Calv., 40. C. H. Jordan. \$517.59.
Grahamville, Ho. Trin., 18. J. H. Woodward. \$62.83.
Graniteville, St. Paul, 37. J. H. Taylor. \$166.34.
Greenville, Chr., 395. A. R. Mitchell. \$7,-022.88.
 — St. Andr., 48. W. N. Tillinghast. \$1,-136.12.
 — St. Jas., 42. W. N. Tillinghast. \$324.69.
Greenwood, Resurr., 66. O. T. Porcher. \$1,147.03.
Hagood, Asc., 32. W. H. Barnwell. \$485.10.
Hardeeville, St. Edmund, 2. J. H. Woodward.
Hartsville, St. Barth., 21. \$174.23.
Johns Island P. O., St. John, 100. H. C. Mazyck. \$917.20.
Kingtree, St. Alban, 26. R. Wilson. \$193.09.
Lancaster, Chr., 23. C. W. Boyd. \$226.43.
Laurens, Epiph., 25. A. E. Cornish.
Marion, Adv., 42. H. C. Salmond. \$820.38.
McClellanville, St. Jas., 25. R. Wilson. \$187.82.
McPhersonville, Sheldon Ch., 37. J. H. Woodward. \$392.91.
Manning, All SS.
Mars Bluff, Chr., 31. H. Thomas, H. C. Salmond. \$303.17.
Monck's Corner, St. John, 12. J. W. Sparks. \$429.30.
Moultrieville, Ho. Cross. J. W. Sparks. \$184.32.
Mt. Pleasant, Chr., 104. P. H. Whaley. \$857.85.
Mullins, Chr., 13. H. C. Salmond. \$113.80.
Newberry, St. Luke, 22. A. E. Cornish. \$352.50.
Ninety-Six, St. Jas., 11. O. T. Porcher. \$343.32.
North Augusta, Epiph.
Orangeburg, Redeem., 90. W. S. Holmes. \$1,155. \$1,150 and R.
Pendleton, St. Paul, 25. M. Marshall. \$729.
Pinewood, St. Mark, 17. W. H. Barnwell. \$402.
Pineville, St. Steph.
Pinopolis, Trin., 30. R. Wilson. \$446.42.
Plantersville, St. Pet., 11. J. E. H. Galbraith. \$9.44.
 — Pr. Frederick, 22. J. E. H. Galbraith. \$248.
Providence, St. Phil., 13. H. H. Covington. \$155.65.
Ridge Spring, Gr., 21. R. G. Shannonhouse. \$471.64.
Ridgeway, St. Steph., 48. \$239.83.
Rock Hill, Our Sav., 77. C. W. Boyd. \$2,-221.13.
Rion, 11. R. P. Johnson, \$230.40.
St. George, Miss., 6. W. S. Holmes. \$61.85.
St. Stephens, St. Steph., 25. H. Thomas. \$105.88.
Seneca, Asc., 11. W. N. Tillinghast. \$95.37.
Society Hill, Trin., 15. \$176.84.
Spartanburg, Adv., 272. W. H. K. Pendleton. \$8,175.11.

Stateburg , Ho. Cross, W. H. Barnwell, \$439.	Walhalla , St. John, 19. W. N. Tillinghas'. \$118.68.
Summerton , St. Matt., \$117.04.	Walterboro , St. Jude, 75. T. P. Baker. \$800. R.
Summerville , St. Paul, 187. F. W. Ambler. \$3,428.28.	Wando , SS., Thomas and Dennis.
— St. Barn., 31. F. W. Ambler. \$96.31.	Waverley Mills , All SS., 130. J. E. H. Galbraith. \$771.11. \$1,024. and R.
Sumter , Ho. Comf., 188. H. H. Covington. \$3,905.97.	Willington , St. Steph., 30. O. T. Porcher. \$194.81.
Timmonsville , Our Sav., 8. H. Thomas. \$5.	Winnsboro , St. John.
Trenton , Our Sav., 32. R. G. Shannon-house. \$281.02.	Yorkville , G. Shep., 75. T. T. Walsh. \$1-, 326.66. \$600. and R.
Union , Nativ., 59. C. H. Jordan. \$764.04.	

MISSIONARY DISTRICT OF SOUTH DAKOTA

Bishop

The Right Rev. George Biller.



Secretary—The Rev. F. B. Barnett, Mitchell.

Registrar—

Treasurer—Mr. J. W. Campbell, Huron.

Chancellor—J. H. Gates, Esq., Sioux Falls.

Council of Advice

The Revs. R. Doherty, D. D., B. S. McKenzie, H. N. Tragitt, and Messrs. R. W. Folds, G. W. Lewis, Dr. S. A. Brown.

Examining Chaplains

The Revs. E. Ashley, R. Doherty, D. D., J. Flockhart, P. J. Deloria, J. W. Hyslop.

Niobrara Deanery—(Indian Field)

Cheyenne River Missions, E. Ashley, LL. D.

— St. John, 20. E. Ashley.

— St. Steph., 25.

— Calv., 19.

— Asc., 70. J. Wahoyapi.

Cheyenne River Reserve, St. Mary, 56. J. Wahoyapi.

— Emman., 72. C. M. Jones.

— St. Thom., 58.

— St. Luke, Bear Creek. 44.

— St. Andr. Chapl. and St. Jas. Station. 121. E. Standing Bull.

— St. Mark, 38. E. Standing Bull.

— St. Barn., 28.

— St. Paul, 28. J. Wahoyapi.

Lower Brule Missions, L. C. Walker.

— Ho. Comf., 87.

— Our Sav., 26.

— St. Alban, 29.

— Ho. Name, 25.

— (Medicine C.), Messiah, 60.

— Ho. Faith, 57.

— St. Peter, 18.

Pine Ridge Mission, Agency District, N. Joyner.

— Ho. Cross, 77.

— Epiph., 48.

— St. Julia, 55. I. H. Tuttle.

— Gr., 41. J. Marshall.

— St. Alban, 44.

— St. Luke, 33.

— Messiah, 47.

— St. Paul, 39.

— St. Marv Grass Creek. 33.

— St. Peter, 34.

— St. John, 15.

— St. Jude, 6.

— St. Mark, 42.

— St. Matt., 20.

— St. Phil., 46.

— St. Thom., 44.

— St. Jas., 21.

— Chr., 10.

— Adv., 24.

St. Mary, Sands Hills, 25.**Corn Creek District**, A. Ross.**Pine Ridge Miss.**, Ch. of the Inestimable Gift, 60. A. Ross.

— St. Barn. Chapl. and Faith Station, 50.

— Mediator, 20.

— Gethsemane, 17.

— Hope Station, 8.

— Trin., 13.

Rosebud Mission, A. B. Clark.

— Church of Jesus, 61.

— Trin. Chapl. and Ephphatha, 66. B. P. Lambert.

— Ho. Innoc., St. Pet., St. Mark, 125.

— St. Thom., St. Paul, St. Barn., 103.

— Mediator, St. Matt., 69. D. Shaw.

— Calv. Chapl. and Cottonwood, 103.

— St. Jas., St. John, 74.

— St. Phil., Gr., 38.

— Adv. St. Geo., 82.

- Epiph., St. Luke, St. Andr., 123.
 — All SS., Asc., 53. C. M. Jones.
Santee Mission W. Holmes.
 — Our Merc. Sav., 156.
 — Blessed Redeem., 98. W. Saul.
 — Ho. Faith, 103.
 — St. John's, Ponca Agency Chapl., 38.
Flandreau, St. Mary, 38. R. Doherty.
Sisston, Mission, J. Robinson.
 — St. Mary, 98. V. Renville.
 — St. John Bapt., 47.
 — St. Jas., 86.
 — St. Luke, 31.
Standing Rock Mission, P. J. Deloria.
 — St. Elizabeth, 184. P. J. Deloria, H. Welsh.
 — St. Thom., 41.
 — G. Shep., 56.
 — St. John Bapt., 65.
Yankton Mission, J. Flockhart.
 — Ho. Fellowship, 225. J. Flockhart.
 — Ho. Name, 98. J. Good Teacher.
 — St. Phil., 127.
Yanktonnais Mission, H. Burt. \$900.
 — Chr., 47. H. Burt.
 — St. John Baptist, 50.
 — All SS., 20. D. Tatiyopa.
 — St. Pet., 30.
 — Asc., 29.
- Eastern and Black Hills Deanery (White Field)**
Aberdeen, St. Mark, 180. J. W. Hyslop.
Arlington, 15.
Armour, 15. R. M. Hardman.
Belle Fourche, St. Jas., 21.
Blunt, 4. H. L. Russell.
Bristol, St. John, 15. H. N. Tragitt.
Brookings, St. Paul, 18.
Buffalo Gap, 18.
Canton, Ho. Innoc., 26.
Carter, All SS., 5. J. W. Walker.
Chamberlain, Chr., 32.
Colome, 4. W. B. Roberts.
Dallas, Incarn., 25. W. B. Roberts. \$1,000 and R.
Deadwood, St. John, 55. M. F. Montgomery.
Dell Rapids, Living Water, 43 R. Doherty.
- DeSmet,** St. Steph., 58.
East Sioux Falls, St. Pet., 11.
Elk Point, Our Sav., 40.
Fairfax, Trin., 10. W. B. Roberts.
Flandreau, Redeem., 120. R. Doherty.
Fort Pierre, St. Pet., 25. H. L. Russell.
Gettysburg, Chr., 10.
Groton, Trin., 20.
Hill City, 10.
Hot Springs, St. Luke, 65.
Howard, Trin., 40. E. Wilson. \$1,500.
 \$1,000 and R. (Including Madison.)
Hurley, Gr., 33.
Huron, Gr., 63. G. S. Keller. \$2,000. \$1,000 and R.
Kaspar, St. Steph., 17.
Lead, Chr., 118. M. F. Montgomery.
Lemmon, Trin., 15.
Madison, Gr., 60. E. Wilson. (See Howard.)
Milbank, Chr., 58. H. N. Tragitt.
Mitchell, St. Mary, 52. F. Barnett.
Parker, G. Samar., 24.
Phillip, 2.
Pierre, Trin., 69. H. L. Russell.
Pukwana,
Rapid City, Emman., 60.
Redfield, St. Geo., 43.
Scotland, St. Andr., 12. R. M. Hardman.
Selby, Chr., 16.
Sisseton, Gethsemane, 25. H. N. Tragitt.
Sioux Falls, Calv. Cath., 320. The Bishop, J. M. Koehler. \$5,000. Deanery.
Spearfish, AA., 75. A. E. Cash. \$1,080 and R.
Springfield, Asc., 46. R. M. Hardman. \$900. and H.
Sturgis, St. Thom., 89.
Vale,
Vermillion, St. Paul, 37. J. Henderson.
Wall,
Watertown, Trin., 200. D. C. Beatty. \$1,310 and R.
Webster, St. Mary, 33. H. N. Tragitt.
Wilmot, Trin., 6. H. N. Tragitt.
Winner, Trin., 22. J. W. Walker. \$1,339. \$1,000 and R.
Woonsocket, St. Luke, 20. F. Barnett.
Yankton, Chr., 175. B. S. McKenzie.

MISSIONARY DISTRICT OF SOUTHERN BRAZIL

Bishop

The Right Rev. L. L. Kinsolving, D. D.



Secretary—The Rev. G. U. Kriskche, Sao Leopoldo.

Treasurer—The Rev. G. M. Meem, Pelotas.

Historiographer—The Rev. G. U. Kriskche, Sao Leopoldo.

Council of Advice

The Revs. J. G. Meem (Pres.), W. M. M. Thomas, J. M. DeMello and Messrs. A. Cadaval, F. G. Schmidt, M. Cabral.

Examining Chaplains

The Revs. J. G. Meem, W. C. Brown, D. D., W. M. M. Thomas.

Bage , Crucified, 109. A. J. L. Guimaraes, J. B. Leao.	Sao Gabriel , Redemption, 43. J. A. Coelho.
Jaguarao , Chr., 40. I. O. Machado.	Sao Leopoldo , Messiah, 46. S. B. B. da Cunha, N. Almeida.
Monte Negro , 38. A. M. deFraga.	Sao Jose do Norte , Resurrection, 26.
Pelotas , Redeem., 127. J. G. Meem.	Santa Anna do Livraments . J. M. deMello.
Porte Alegre , Trin., 175. A. V. Cabral, N. Almeida.	Santa Helena , Salvation, 84. H. Zschornack.
Rio Grande do Sul , The Saviour, 166. The Bishop, W. M. M. Thomas, J. S. da Silva.	Santa Maria , Mediator, 87. L. Ferreira, G. A. Zumbuhl.
Rio do Janeiro , Redeem., 18. W. C. Brown, C. H. C. Sergel, M. B. Cunha.	— Mediation. L. Ferreira, G. A. Zumbuhl.
Rio dos Sinos , Calv., 123. S. B. B. da Cunha. N. Almeida.	Viamao , Gr., 38. A. V. Cabral, N. Almeida.
Sao Francisco de Paula , 28. A. V. Cabral, N. Almeida.	

MISSIONARY DISTRICT OF SOUTHERN FLORIDA

Bishop

The Right Rev. W. C. Gray, D. D.



Archdeacons

The Ven. J. H. Weddell (West Coast), The Ven. A. A. Rickert (At Large), The Ven. A. M. Hildebrand (Southwest Coast), The Ven. R. M. W. Black (East Coast).

Secretary—The Rev. W. W. DeHart, Tampa.

Treasurer—Mr. F. H. Rand, Sanford.

Registrar—The Rev. L. A. Spencer, Orlando.

Chancellor—Mr. L. C. Massey, Orlando.

Council of Advice

The Ven. A. A. Rickert, The Very Rev. Dean L. A. Spencer and Messrs. A. Haden and W. Kilmer.

Examining Chaplains

The Revs. J. H. Weddell, W. W. DeHart.

Auburndale , St. Alban., 5. D. D. Kidd. \$68.68.	Fort Myers , St. Luke, 53. A. M. Hildebrand. \$159.95.
Avon Park , Redeem., 32. E. R. Richardson. \$300. \$100.	Fruitland Park , Ho. Trin., 22. G. H. Ward. \$65.
Bartow , Ho. Trin., 24. F. A. S. Mercer. \$110.	Key West , Ho. Innoc., 95. A. R. E. Roe. \$1,477.23.
Bradentown , Chr., 73. A. C. Killeffer. \$1,900. \$1,000 and R.	— St. Paul, 304. C. T. Stout. \$3,716.64.
Brooksville , St. John, 25. G. H. Ward.	— St. Pet., 500. A. R. E. Roe. \$2,-415.22. \$1,200 and R.
Buena Vista , Ho. Cross, 24. G. B. Clarke. \$182.	Kissimmee , St. John, 16. D. D. Kidd. \$52.15.
Clearwater , Asc., 25. S. C. Thompson. \$362.78.	Lakeland , All SS., 43. J. H. Weddell. \$836.91.
Cocoanut Grove , Chr., 50. C. P. Jackson. \$691.81.	Leesburg , St. Jas., 54. G. H. Ward. \$166.74.
— St. Steph., 12. C. P. Jackson. \$145.23.	Maitland , G. Shep., 10. A. A. Rickert.
Daytona , St. Mary, 150. R. A. Tufft. \$2,000. R.	Miami , St. Agnes, 100. C. P. Jackson. \$525.90.
Dania , St. John, 19. G. B. Clarke. \$37.	— Trin., 210. J. Cope. \$5,600. \$1,800 and R.
DeLand , St. Barn., 112. H. H. P. Roche. \$1,714.91.	Mulberry , St. Luke, 21. F. A. S. Mercer. \$104.
Dunellon , 6. C. Gray.	Narcoosee , St. Pet., 18. D. D. Kidd. \$54.01.
Enterprise , All SS., 5. H. H. P. Roche. \$139.83.	Ocala , Gr., 150. C. Gray, W. S. Little. \$2,-136.91.
Eustis , St. Thom., 23. A. Stoney. \$310.90.	— St. Jas., 29. J. B. Brown. \$850. \$700.
Fort Meade , Chr., 15. F. A. S. Mercer. \$57.	Orange City , St. Tim., 14. H. H. P. Roche. \$57.06.

Orange Lake , Trin., 18. C. Gray.	Sumterville , Eman., 7. C. Gray.
Orlando , St. John the Bapt., 31. H. W. Greetham. \$440.26.	Tampa , St. Andr., 427. W. W. DeHart. \$6,727.13.
— St. Luke's Cath., 208. L. A. Spencer. \$1,831.91.	— St. Jas., 131. J. F. Porter. \$258.
Ormond , St. Jas., 9. J. McGath. \$1,621.	— House of Prayer, 60. J. F. Porter. \$455.12.
Palm Beach , Bethesda-by-the-Sea.	Tarpon Springs , All SS., 40. G. H. Ward. \$35.99.
Plant City , St. Pet., 18. J. H. Weddell. \$222.20.	Thonotosassa , Trin., 4. J. H. Weddell.
Port Tampa City , St. Mary, 10. J. H. Weddell.	West Tampa , El Salvador, 6. J. F. Porter. \$55.
Redland , Gr., 12. G. B. Clarke. \$35.	West Palm Beach , Ho. Trin., 66. H. A. Henry. \$2,496.05. \$1,200 and R.
Sanford , Ho. Cross, 100. B. F. Brown. \$1,634.12.	Winter Park , All SS., 30. J. G. Litch. \$465.49.
St. Petersburg , St. Pet., 150. E. E. Madeira. \$2,400. \$1,200 and R.	Zellwood , St. Jas., 7. A. A. Rickert. \$12.30.
Sarasota , Redeem., 23. \$92.25.	St. Cloud , 12. D. K. Kidd. \$16.19.
— S. Lake Weir, 7. C. Gray.	Miscellaneous , 881.

DIOCESE OF SOUTHERN OHIO (1875)

Bishop

The Right Rev. Boyd Vincent, S. T. D.



Secretary—The Rev. G. M. Clickner, Cincinnati.

Treasurer—Mr. W. H. Alberty, Columbus.

Registrar—The Rev. G. H. Edwards, Cincinnati.

Chancellor—The Hon. G. C. Wilson, Wiggins Block, Cincinnati.

Standing Committee

The Revs. P. Matthews, T. I. Reese, C. E. Byrer and Messrs. W. C. Procter, W. M. Allen, E. M. Wood.

Examining Chaplains

The Revs. O. E. Watson, J. D. Herron, C. E. Byrer, A. C. Jones.

Addyston , St. Andr., 57. A. B. Howard. \$450.87.	— St. John, 31. C. G. Reade. \$167.94. \$50.
Athens , G. Shep., 26. A. J. Wilder. \$118.66.	— St. Luke, 307. E. Haun. \$1,685.47. \$936.32.
Bellaire , Trin., 120. W. A. Stimson. \$1,285.59. \$1,200.	— St. Paul's Cath., 1,092. P. Matthews, S. B. Purves, J. F. Plummer. \$14,000. V., \$2,400. \$1,000.
Cambridge , St. John, 70. A. J. J. Gruetter. \$900. \$760.	— St. Phil., 102. F. L. Flinchbaugh, F. H. Stedman. \$783.35. \$250.
Carthage , St. Pet., 57. C. G. Reade. \$228.12.	— (College H.), Gr. 120. G. M. Clickner. \$2,208.51. \$1,200 and R.
Chillicothe , St. Mark, 43. \$546.51.	— St. Stephen, 71. F. H. Stedman. \$1,164.08.
— St. Paul, 237. R. G. Noland. \$4,500. \$1,500 and R.	— St. Jas., 34. L. L. Riley. \$777.10. \$1,000.
Cincinnati , Adv., 535. S. Tyler, J. H. Robinette. \$11,600. \$3,250. \$1,000.	Columbus , G. Shep., 450. A. P. Bissell. \$2,469. \$1,000.
— Calv., 250. F. L. Flinchbaugh. \$12,000. \$2,500 and R., \$1,700.	— St. Jas., 26. Archd. \$150. \$50.
— Chr., 1,346. F. H. Nelson, H. B. Edwards. \$43,678.49. \$4,000 and R., \$1,100.	— St. Paul, 510. H. H. D. Sterrett. \$10,164.75. \$2,500.
— Emman., 117. F. E. Cooley. \$1,125.18. \$600 and R.	— Trin., 816. T. I. Reese, H. C. Robinson. \$10,000. \$3,000 and R., \$1,200.
— Epiph., 180. G. N. Eastman, G. E. Shipler. \$5,641.69. \$1,500. \$1,500.	— St. John, 112. H. C. Robinson. \$826.05.
— Nativity, 243. \$2,512.76. \$664.	Circleville , St. Phil., 176. F. A. Zimmerman. \$3,000.95. \$1,050 and R.
— Our Sav., 215. J. H. Lynch. \$7,385. \$2,400.	Dayton , St. Andr., 438. T. W. Cooke, E. Phares. \$24,025.50. \$1,750 and R.
— (Avondale), Gr., 315. W. M. Gordon. \$6,637.75. \$2,000 and R.	
— St. Andr. 625.67.	

— Chr., 860. A. Dumper. \$11,500. \$4,-700.	Middletown, Asc. , 48. W. Scott. \$1,511.91. \$572 and R.
— St. Marg., 93. T. W. Cooke, E. Phares. \$3,719. \$400.	Mechanicsburg , Our Sav., 132. \$649.50. \$500.
Delaware , St. Pet., 92. A. C. Jones. \$1,-600. \$1,000 and R.	Newark, Trin. , 400. L. P. Franklin. \$4,-500. \$1,500 and R.
Dresden , St. Matt., 16. \$262.32. \$200.	Norwood , G. Shep., 302. F. H. Richey. \$5,515.33. \$2,000.
Fern Bank , Resurr., 82. A. B. Howard. \$1,993.57. \$1,020 and R.	Nelsonville , Epiph., 30. A. J. Wilder. \$129.82. \$100.
Galena , Our Sav., 25. \$192.71. \$100.25.	Oakley , St. Mark, 40. L. L. Riley. \$871.35. \$200.
Gallipolis , St. Pet., 146. C. E. Mackenzie. \$3,183.95. \$1,000 and R.	Oxford , Ho. Trin., 57. J. B. Myers. \$543.30. \$200.
Glendale , Chr., 224. G. P. Symons. \$5,-330.85. \$1,800 and R.	Piqua , St. Jas., 296. W. H. Allison. \$4,-842.17. \$1,300 and R.
Granville , St. Luke, 40. A. Ramsey. \$692.50. \$400.	Pomeroy , Gr., 90. C. E. Mackenzie. \$948.90. \$611.67.
Greenville , St. Paul, 208. C. H. Gross. \$3,-821.63. \$1,200 and R.	Portsmouth , All SS., 460. E. A. Powell. \$9,734.19. \$2,100 and R.
Hamilton , Trin., 145. J. B. Myers. \$1,-721.14. \$900.	Springfield , Chr., 300. C. Byrer. \$5,273.01. \$1,833.32.
Hartwell , Ho. Trin., 104. J. D. Herron. \$1,430.37. \$611.65 and R.	— Heav. Rest, 207. M. Clarke. \$2,-398.89. \$1,200 and R.
Hillsboro , St. Mary, 89. L. E. Durr. \$2,-000. \$1,000.	Troy , Trin., 64. U. B. Thomas. \$1,014.96. \$564.99 and R.
Lancaster , St. John, 200. J. A. Miller. \$3,-157.50. \$1,350.	Terrace Park , St. Thom. F. H. Richey. \$994.43. \$495.
London , Trin., 92. J. Streibert. \$518.78. \$350.	Urbana , Epiph., 85. A. J. Smith. \$995.64. \$1,000.
Logan , St. Paul, 25. A. J. Wilder. \$198.65. \$100.	Waynesville , St. Mary, 86. J. F. Cadwal-lader. \$535.52. \$300.
Madisonville , Ho. Trin., 141. F. E. Cooley. \$1,285.75. \$600.	Wyoming , Asc., 51. C. G. Reade. \$827.13. \$324.97.
Marietta , St. Luke, 287. J. M. Hubter. \$4,169.18. \$1,500 and R.	Washington Court House , St. Andr., 16. T. W. Cooke, E. Phares. \$111. \$62.
— St. Andr.	Xenia , Chr., 96. R. P. Ernst. \$2,515.83. \$524.98.
Martin's Ferry , St. Paul, 76. W. A. Stimson. \$259.41. \$158.	Zanesville , St. Jas., 389. W. A. Hender-son. \$3,737.33. \$1,800.
McArthur , Trin., 35. D. W. Cox. \$306.04. \$200 and R.	

DIOCESE OF SOUTHERN VIRGINIA (1892)

Bishop

The Right Rev. A. M. Randolph, D. D., D. C. L., LL. D.



Bishop Coadjutor

The Right Rev. B. D. Tucker, D. D.



Archdeacons

The Ven. J. J. Lloyd and the Ven. J. S. Russell.

Secretary—The Rev. W. A. Brown, Portsmouth.

Treasurer—Mr. F. Whittle, Petersburg.

Registrar—The Rev. C. B. Bryan, D. D., Petersburg.

Chancellor—Mr. R. B. Tunstall, Norfolk.

Historiographer—The Rev. C. B. Bryan, D. D., Petersburg.

Standing Committee

The Revs. J. C. Hall, E. R. Carter, A. C. Thomson and Messrs. W. C. N. Randolph, D. A. Payne, C. S. Hutter.

Examining Chaplains

The Revs. F. G. Scott and Flournoy Bouldin.

Accomac County

- Belle Haven**, St. Geo. Par., Belle Haven Miss., 16.
Pungoteague, St. Geo. Par., St. Geo., 46. J. C. Cornick. \$203.33.
Accomac, St. Geo. Par., St. Jas., 23. J. R. Taylor., \$536.84.
Bloxom, Accomac Par., Chr., 16. \$79.90.
Jenkins Bridge, Accomac Par., Emman., 14. \$200.
Onancock, Ho. Trin. Par., Ho. Trin., 61. J. C. Cornick. \$1,201.68.

Alleghany County

- Covington**, Alleghany Par., Emman., 200. T. Semmes. \$3,000. \$1,200 and R.
Sweet Chalybeate Springs, Alleghany Par., Forest Mem., 2. T. Semmes.
 (3 miles west of Covington), Alleghany Par., Gr., 17. T. Semmes.
Low Moor, Alleghany Par., Union Chapel., 12. T. Semmes. \$97.50.
Clifton Forge, Jackson River Par., St. Andr., 80. W. H. Osborne.

Amelia County

- Amelia Courthouse**, Raleigh Par., Chr., 69. V. Wrenn. \$492.26.
Truxillo, Raleigh Par., St. John. V. Wrenn.
Grub Hill, Raleigh Par., Grub Hill Ch. V. Wrenn.
Jetersville, Raleigh Par., Jetersville Miss. V. Wrenn.

Amherst County

- New Glasgow**, Lexington Par., St. Mark, 57. C. A. Ashby. \$193.82.
Amherst, Lexington Par., Asc., 82. C. A. Ashby. \$2,319.50.
Near Sweet Briar, Lexington Par., Chr. (Indian Miss.). C. A. Ashby.
Pedlar Mills, Amherst Par., St. Luke, 10.
Madison Heights, Amherst Par., Emman., 12. C. A. Ashby. \$298.24.

Appomattox County

- Hurtsville**, Patrick Par., St. Paul, 17. T. H. Lacy.

Augusta County

- Staunton**, Augusta Par., Trin., 304. W. Q. Hullihen. \$4,821.11.
 — Emman., 192. R. C. Jett. \$5,261.49.
Near Verona, Augusta Par., Emman. Chapel., 17. R. C. Jett. \$130.84.
Waynesboro, Boyden Par., St. John, 24. R. C. Jett, P. Kennedy. \$683.03.
Basic City, Boyden Par., St. Mary, 12. R. C. Jett. \$147.04.

Bath County

- Warm Springs**, Bath Par., Chr., 7. H. Davidson. \$609.92.
Hot Springs, Bath Par., St. Luke, 18. H. Davidson. \$3,729.56.

Bedford County

- Boonsboro**, Russell Par., Trin., 33.
Coffee, Russell Par., Ivv Chapel., 11.
Near Sedalia, Russell Par., St. Thom., 37. T. C. Page. \$137.11.
Bedford City, Heber Par., St. John, 210. T. C. Page. \$2,138.67.
 — St. Phil., 24. T. C. Page. \$153.
Near Forest Depot, Hamner Par., St. Steph., 4.
Montvale, Lee Par., St. Mark, 14. A. Boogher. \$120.

Botetourt County

- Fincastle**, Botetourt Par., St. Mark, 31. C. S. Davidson. \$514.95.
Eagle Rock, Botetourt Par., Emman., 30. W. H. Osborne. \$149.01.
Buchanan, Woodville Par., Trin., 25. C. S. Davidson. \$923.44.
 — R. F. D., Woodville Par., Gr., 19. C. S. Davidson. \$274.79.

Brunswick County

- Lawrenceville**, Grammer Par., St. Andr., 69. A. P. Gray, Jr. \$779.85. \$1,000 and R.
 — St. Paul, 217. J. S. Russell. \$428.89.
Charlie Hope, Grammer Par., St. Jas.-the-less, 11. J. S. Russell. \$6.
Ordsburg, St. Andr. Par., Trin., 50. J. W. Fulford.
Edgerton, St. Andr. Par., St. Luke, 16. J. T. Harrison. \$12.03.
Totaro, St. Andr. Par., St. Thom., 72. J. T. Harrison. \$93.35.
Warfield, St. Andr. Par., St. Jas., 86. H. T. Butler. \$252.40.
Skelton, St. Andr. Par., Peyton Chapel., 42. H. T. Butler. \$55.
Diamond Grove, St. Andr. Par., Gr., 55. J. T. Harrison. \$41.60.
Callaville, St. Andr. Par., Emman. Chapel. of Gr. Ch., 11. W. G. McDowell, Jr. \$65.

Buckingham County

- Curdsville**, Tillotson Par., St. Pet., 8. T. H. Lacy. \$23.47.
Glenmore, Tillotson Par., Emman., 37. T. H. Lacy. \$375.44.
St. Andr. Miss., Tillotson Par. T. H. Lacy.
Manteo, Tillotson Par., Gr., 11. T. H. Lacy.

Campbell County

- Lynchburg**, Lynchburg Par., Epiph.
 — St. Paul, 485. J. B. Dunn. \$5,725.93.
 — Gr., 276. E. R. Carter. \$5,703.25.
 — St. John, 75. G. F. Rogers. \$18,464.81.
 — G. Shep., 29. E. R. Carter. \$1,891.96.
Evington, Moore Par., G. Shep., 30. C. C. Randolph. \$415.67. R.
Alta Vista, Moore Par., St. Pet., 28. C. C. Randolph. \$845.25. \$525.

Near Galdys, Moore Par., St. John, 5. C. C. Randolph.
 — Chr., 8. C. C. Randolph. \$10.08.
 Mt. Athos, Moore Par., Gr., 14. T. H. Lacy. \$113.75.
 Rustburg, Moore Par., Trin., 16. C. C. Randolph. \$55.05.

Charlotte County

Drake's Branch, Cornwall Par., Gr., 29. H. F. Schroeter. \$241.93. \$1,000 and R.
 Keysville, Cornwall Par., Asc., 20. H. F. Schroeter. \$98.45.

Chesterfield County

Winterpock, Dale Par., Trin.
 — Chester, Dale Par., St. John, 30. J. F. Ribble. \$358.50.
 So. Richmond, Manchester Par., Meade Mem., 175. F. A. E. Warren. \$2,000. \$1,060 and R.
 Forest Hill, Manchester Par., G. Shep., 56. J. L. T. Gibbs. \$2,788.65.
 Bon Air, Manchester Par., St. Jas., 22. J. L. T. Gibbs.
 Manchester, Manchester Par., Hope Ch., 17. \$4.10.

Cumberland County

Ca Ira, Lyttleton Par., Gr.
 Cumberland C. H., Lyttleton Par., All SS, 30.
 Catersville, Leighton Par., St. Jas., 19. C. J. Gibson.

Dinwiddie County

Sapony, Bath Par., Sapony Ch., 48. J. W. Fulford. \$68.89.
 Dinwiddie C. H., Bath Par., Calv., 62. J. W. Fulford.
 McKenney, Bath Par., G. Shep., 60. J. W. Fulford. \$62.18.
 — All SS., 9. H. T. Butler. \$17.85.
 Petersburg, Bristol Par., St. Paul, 407. E. P. Dandridge, F. G. Ribble. \$9,-198.12.
 — Gr., 492. C. B. Bryan. \$4,867.38. \$1,-800 and R.
 — G. Shep., 86. F. G. Ribble. \$1,091.04.
 — St. John, 248. P. W. Reed. \$2,292.44.
 — St. Steph., 204. E. E. Miller. \$823.84.
 Reams, Bristol Par., Miss., 7. \$7.10.

Elizabeth City County

Hampton, Elizabeth City Par., St. John, 358. J. M. Neifert. \$10,227.31.
 — St. Cyprian, 62. E. H. Hamilton. \$365.63.
 Phoebus, Elizabeth City Par., Emman., 9. J. M. Neifert. \$279.14.
 Fort Monroe, Elizabeth City Par., The Centurian, 62. W. R. Scott. \$556.91.
 National Soldier's Home, Elizabeth City Par., Chapl. J. M. Neifert.

Franklin County

Rocky Mount, Franklin Par., Trin., 85. W. T. Roberts.
 Hunter Hall, Franklin Par., Asc., 31. W. T. Roberts.
 Calloway, R. F. D., Franklin Par., Emman., 60. W. T. Roberts.
 Franklin Par., Miss. Ch. W. T. Roberts.

Giles County

Pearisburg, Giles Miss., Chr., 9. J. J. Lloyd. \$599.47.

Greensville County

Poplar Mount, Meherrin Par., Gr., 43. W. G. McDowell, Jr. \$308.64.
 Emporia, Meherrin Par., Chr., 65. G. W. Ribble. \$1,988.96. \$1,000 and R.
 Near Jarratt, Meherrin Par., Ho. Trin., 12. W. G. McDowell, Jr. \$95.50.

Halifax County

Houston, Antrim Par., St. John, 147. F. Bouldin. \$2,467.29.
 — Chr., 20. C. L. Simmons. \$139.79.
 (In the Country) on Mountain Road, Antrim Par., Emman., 28. F. Bouldin. \$55.43.
 News Ferry, Randolph Par., Gr., 31. H. G. Lane. \$125.85.
 South Boston, Randolph Par., Trin., 90. H. G. Lane. \$1,000. \$1,000 and R.
 Mt. Laurel, Roanoke Par., Chr., 27. H. F. Schroeter. \$167.39.
 Clover, Roanoke Par., St. Luke, 63. H. F. Schroeter. \$333.45.
 Clarkton, Roanoke Par., St. Thom., 37. F. Bouldin. \$250.44.

Henry County

Martinsville, Henry Par., Chr., 70. A. W. Anson. \$1,238.89.

Isle of Wight County

Smithfield, Newport Par., Chr., 119. F. R. Lee. \$1,582.83.
 Rescue, Newport Par., Miss. F. R. Lee.
 Day's Point, Newport Par., Miss. F. R. Lee.
 Bennis, St. Luke. F. R. Lee.

James City County

Williamsburg, Bruton Par., Bruton Par. Ch., 215. E. R. Jones. \$3,000. \$1,500 and R.
 Toano, Blissland Par., Hickory Neck Ch., 13. E. R. Jones.

Lee County

Keokee, Keokee Miss. J. J. Lloyd.

Lunenburg County

Lunenburg County, Cumberland Par., St. John, 44. A. P. Gray, Jr. \$150.
 — St. Jas., 25. J. T. Ogburn. \$76.

Near Victoria, Cumberland Par., St. Paul. Victoria, Cumberland Par., St. Andr., 12. G. W. Phelps.

Kenbridge, Cumberland Par., 16. J. T. Ogburn.

Brydie, Cumberland Par., Brydie Miss., 5. \$9.50.

Mecklenburg County

Boydton, St. Jas. Par., St. Jas., 84. C. W. Sydnor. \$1,251.78.

— Trin., 27. C. L. Simmons. \$57.18.

Baskerville, St. Jas. Par., St. Andr., 47. C. W. Sydnor. \$76.10.

Kimona, St. Jas. Par., Chr., 64. C. W. Sydnor. \$19.53.

LaCrosse, St. Jas. Par., St. Mary, 52. H. T. Butler. \$149.82.

Union Level, St. Jas. Par., St. Paul, 133. C. L. Simmons. \$137.

South Hill, St. Jas. Par., South Hill Miss., 10. A. P. Gray, Jr.

— St. Matt., 26. C. L. Simmons. \$75.75.

Keats, St. Luke's Par., St. Luke, 23.

Chase City, St. Luke's Par., St. John, 30. \$1,407.40.

Clarksville, St. Luke's Par., Clarksville Miss.

Palmer's Springs, St. Mark's Par., Gr., 20. — Asc., 15. J. W. Carroll. \$10.

Bracey, St. Mark's Par., St. Mark, 163. J. W. Carroll. \$171.75.

Red Lawn, St. Mark's Par., Chr., 50. J. W. Carroll. \$55.

Montgomery County

Blacksburg, Montgomery Par., Chr., 38. R. B. Nelson. \$1,150. \$1,150 and R.

Near Blacksburg, Montgomery Par., Chr. R. B. Nelson.

Christiansburg, St. Thom. Par., St. Thom., 72. G. O. Meade. \$1,313.46. R.

Radford, Radford Par., St. Jas. — Gr., 44. C. E. A. Marshall.

Nansemond County

Suffolk, Upper Suffolk Par., St. Paul, 157. J. F. Coleman. \$3,136.66. \$1,500 and R.

Driver, Lower Suffolk Par., Glebe Ch., 8. E. P. Miner. \$603.83.

Chuckatuck, Lower Suffolk Par., St. John, 9. E. P. Miner. \$18.44.

Nelson County

Arrington, Nelson Par., Trin. Massie's Mills, Nelson Par., Gr.

Norwood, Nelson Par., Chr., 150. F. Me-zick. \$1,300. \$1,000 and R.

Schuyler, Nelson Par., Chr., 37. H. H. Williams. \$539.70.

Norfolk County

Norfolk, Elizabeth River Par., Chr., 700. F. C. Steinmetz, J. Wales, A. Coates. \$23,000. \$3,000 and R., \$1,200.

— St. Paul, 425. J. M. Owens. \$12,-080.70.

— St. Luke, 967. D. W. Howard, E. P. Miner. \$17,000. \$3,600. \$1,200.

— St. Pet., 375. R. Meredith. \$2,500. \$1,500 and R.

— Emman., 95. F. C. Steinmetz, A. Coates. \$200.

— St. Mark, 86. E. P. Miner. \$286.54.

— Asc., 174. G. S. Vest. \$2,092.47.

— St. Andr. M. B. Marshall. \$3,463.35. \$1,500.

— Gr., 192. D. J. Lee. \$730.66.

St. Bride's Parish, St. Paul, 80. J. D. Gibson. \$2,000. \$1,200 and R.

— St. Thom., 175. E. W. Cowling. \$6,-291.54. \$1,500 and R.

Portsmouth, Portsmouth Par., Trin., 517. A. C. Thomson. \$5,703.84.

— St. John, 200. W. A. Brown. \$4,500. \$1,620.

— All SS., 67. \$424.74.

— St. Jas., 79. S. A. Morgan. \$428.79.

Port Norfolk, Portsmouth Par., St. Steph., 43. W. A. Brown. \$523.64.

Northampton County

Bridgetown, Hungar's Par., Hungar's Ch., 45. W. G. Pendleton. \$507.45.

Eastville, Hungar's Par., Chr., 104. W. G. Pendleton. \$1,226.49.

Cape Charles, Hungar's Par., Emman., 40. W. G. Pendleton. \$512.52.

Nottoway County

Blackstone, Nottoway Par., St. Luke, 104. T. H. Lacy. \$883.54. R.

— Epiph., 22. J. T. Ogburn. \$109.95.

Nottoway, Nottoway Par., Chr., 9. T. H. Lacy. \$73.32.

Crewe, Nottoway Par., 29. T. H. Lacy. \$239.67.

Burkeville, Nottoway Par., Ho. Innoc., 25. V. Wrenn. \$129.53.

Pittsylvania County

Danville, Camden Par., Epiph., 469. J. C. Hall. \$5,193.38.

Oak Hill, Camden Par., Trin., J. C. Hall.

Dry Fork, Banister Par., Dame Mem. Ch., 52. C. Dabney. \$736.39.

Peytonsburg, Banister Par., St. Paul., 70. C. O. Pruden, C. Dabney. \$81.29.

Elba, Banister Par., Trin., 22. C. O. Pruden, C. Dabney. \$87.18.

Museville, Banister Par., Gr., 14. C. O. Pruden, C. Dabney. \$28.

Rondo, Banister Par., St. Jas., 22. C. O. Pruden, C. Dabney. \$28.

Chatham, Banister Par., Emman., 117. C. O. Pruden, C. Dabney. \$1,090.87.

— St. Luke, 14. C. O. Pruden, C. Dabney. \$17.78.

Mt. Airy, Banister Par., St. John, 79. C. O. Pruden, C. Dabney. \$125.52.

Powhatan County

Sublett's, Powhatan Par., St. Luke, 32. M. Johnson. \$461.04.
Near Powhatan C. H., St. Jas.-Southam Par., Emman. \$16.
Pineville, St. Jas.-Southam Par., St. Jas. \$11.11.
Genito, St. Jas.-Southam Par., Gr., 10. \$12.
Ht guenot, King William Par., Manakin Ch., 27. M. Johnson. \$148.10.

Prince Edward County

Five Forks, St. Patrick's Par., St. Anne. T. H. Lacy. \$4.20.
Farmville, Wilmer Par., John's Memorial Ch., 81. D. Boogher. \$6,236.02.

Princess Anne County

Kempsville, Lynnhaven Par., Emman., 30. \$448.
Broad Creek, Lynnhaven Par., St. Jas.
Near Kempsville, Lynnhaven Par., Donation Ch.
Oceana, East Lynnhaven Par., Eastern Shore Chapl., 53. J. E. Wales. \$434.87.
Virginia Beach, East Lynnhaven Par., Galilee Ch., 54. E. P. Miner. \$555.59.
Dam Neck, East Lynnhaven Par., Chapl. by the Sea, 2. J. E. Wales.

Prince George County

City Point, Bristol Par., St. John, 32. F. G. Rible. \$343.48.
Gee, Martins-Brandon Par., Merchants Hope Ch., 43. \$28.75.
Burrowsville, Martins-Brandon Par., Brandon Ch., 107. J. C. Horton. \$686.19.
Near Brandon, Martins-Brandon Par., Belle Harrison Mem. J. C. Horton. \$5.45.

Pulaski County

Pulaski, Pulaski Par., Chr., 86. C. E. A. Marshall. \$652.60.

Roanoke County

Salem, Salem Par., St. Paul, 131. J. S. Meredith. \$1,867.42.
Bent Mountain, Salem Par., Bent Mt. Miss., 10. J. S. Meredith.
Roanoke, Mt. Olivet Par., Chr., 260. A. Boogher. \$3,242.43.
 — St. John, 574. J. W. C. Johnson. \$11,128.07. \$2,000 and R.

Rockbridge County

Lexington, Latimer Par., Robt. E. Lee Mem., 100. O. DeW. Randolph. \$2,651.77. \$1,200 and R.
Natural Bridge Station, Natural Bridge Par., Trin., 12. E. B. Snead. \$36.56.
Glasgow, Natural Bridge Par., St. John, 23. E. B. Snead. \$408.80.
Buena Vista, Natural Bridge Par., Chr., 59. E. B. Snead. \$629.60.

Russell County

Dante, Preaching Station, 14. J. J. Lloyd.

Smyth County

Marion, Holston Par., Chr., 9. W. H. Pettus. \$128.38.
Saltville, Preston Par., St. Paul, 22. W. H. Pettus. \$1,400. \$1,000.

Southampton County

Boykins, Nottoway Par., St. Thom., 20. T. N. Lawrence. \$223.08.
Courtland, Nottoway Par., St. Luke, 34. T. N. Lawrence. \$202.90.
Franklin, Nottoway Par., Emman., 37. T. N. Lawrence. \$590.84.

Surry County

Near Bacon's Castle, Southwark Par., St. Andr.
Surry Courthouse, Southwark Par., St. Paul, 34. J. C. Horton. \$223.92.
Cabin Point, Southwark Par., Gr., 17. J. C. Horton. \$87.60.
Claremont, Southwark Par., Ritchie Mem., 42. J. C. Horton. \$153.10.

Sussex County

Littleton, Albemarle Par., St. Andr.
Waverly, Albemarle Par., Chr., 24. J. F. Ribble. \$463.31.
Wakefield, Albemarle Par., Emman., 11.

Tazewell County

Tazewell, Tazewell Par., Stras' Mem., 8. E. A. Rich. \$361.15.
Graham, Tazewell Par., St. Mary, 25. E. A. Rich. \$205.09.
Pocahontas, Tazewell Par., Chr., 13. E. A. Rich. \$138.15.
Yards, Tazewell Par., St. Paul, 4. E. A. Rich.

Warwick County

Newport News, Warwick Par., St. Paul, 425. T. C. Darst. \$6,000. R.
Morrison, Warwick Par., Emman., 6. T. C. Darst. \$64.85.
East Newport News, Elizabeth City Par., Gr., 43. \$281.46.
Newport News, Elizabeth City Par., St. Paul, 17. E. H. Hamilton. \$56.60.

Washington County

Abingdon, Holston Par., St. Thom., 59. F. Van R. Moore. \$1,054.59.
Knobs, Holston Par., G. Shep., 24.
Glade Spring, Holston Par., Gr., 13. W. H. Pettus. \$137.36.
Damascus, Holston Par., St. Paul, 14.
Bristol, Goodson Par., Emman. \$1,661.24.

Wise County

Big Stone Gap, Intermt Par., Chr., 38. J. J. Lloyd. \$866.21.

Norton, Intermont Par., Miss., 7. J. J. Lloyd. \$12.69.
Miss. under Archd. Lloyd, Places outside of Big Stone Gap, in Lee, Wise, Russell and Giles Counties, 68. J. J. Lloyd. \$4,-060.74.
Coeburn, Intermont Par., Miss. J. J. Lloyd.
Appalachia, Intermont Par., Miss. J. J. Lloyd.

Wythe County
Wytheville, Wythe Par., St. John, 309. F. H. Craighill. \$4,059.78. \$1,200 and R.
 — St. John's Chapl. F. H. Craighill.
Ivanhoe, Wythe Par., St. Andr. F. H. Craighill.
York County
Yorktown, York-Hampton Par., Gr., 22. W. B. Lee. \$113.50.

MISSIONARY DISTRICT OF SPOKANE

Bishop

The Right Rev. L. H. Wells, D. D.



Archdeacon.

The Ven. H. J. Purdue, Spokane.

Secretary—The Rev. R. S. Gill, Spokane.

Treasurer—Mr. A. W. Lindsay, Spokane.

Registrar—The Rev. A. O. Worthing, Spokane.

Chancellor—Mr. W. S. Gilbert, Spokane.

Council of Advice

The Revs. W. C. Hicks (Pres.), A. O. Worthing and Messrs. H. L. Bleeker (Secy.), G. S. Brooke.

Examining Chaplains

The Revs. H. M. Bartlett and M. J. Bywater.

Brewster, 9. G. W. Hurlbut.
Cashmere, St. Jas., 7. F. S. Hyatt.
Chelan, St. Andr., 41. H. J. Gurr.
Chewelah, St. Andr., 10. Archd.
Clarkston, St. Paul, 40.
Cle Elum, Nativ., 18.
Colfax, G. Samar., 35. J. G. Robinson.
Colville, 13. Archd.
Davenport, St. Luke, 8. Archd.
Dayton, Gr., 29.
Ellensburg, Gr., 75. A. K. Smith.
Granger, Gr., 10.
Hillyard, Epiph., 40.
Kennewick, St. John, 48. H. M. Bartlett.
Kettle Falls, 19. Archd.
Kiona, 15.
Leavenworth, 4. F. S. Hyatt.
Mabton, 18.
Meyers Falls, Archd.
Newport, Archd.
Northport, Ho. Comf., 12. Archd.
North Yakima, St. Mich., 173. A. Lockwood
Okanogan, 6. H. O. Nash.
Oroville, 15. H. O. Nash.
Palouse, Ho. Trin., 29. Archd.
Pasco, Our Sav., 33. H. M. Bartlett.
Pomeroy, St. Pet., 30. Archd.
Prosser, St. Matt., 29.

Pullman, St. Jas., 80. J. G. Robinson.
Republic, Trin., 34. Archd.
Ritzville, St. Mark, 12. Archd.
Rockford, Archd.
Roslyn, Calv., 77.
Spokane, All SS. Cath., 875. The Bishop, W. C. Hicks, W. H. Bliss.
 — Ho. Trin., 300. A. O. Worthing.
 — St. John, 100. R. S. Gill, \$1,800. \$1,-200 and R.
 — St. David, 24.
 — St. Thom., (col) 42. Cath. Clergy.
 — St. Matt., 50.
 — St. Jas., 74. H. I. Oberholtzer.
 — St. Pet., 30. H. I. Oberholtzer.
Starbuck, Trin., 12.
Sunnyside, Trin., 29. J. O. Vince.
Toppenish, St. Matt., 22.
Twisp, 10. G. W. Hurlbut.
Waitsburg, Calv., 23.
Walla Walla, St. Paul, 200. C. E. Tuke, \$8,671.27, \$2,100 and R.
Waterville, St. Luke, 13. F. S. Hyatt.
Wenatchee, St. Luke, 92. F. S. Hyatt.
Winthrop, 14. G. W. Hurlbut.
Zillah, Chr., 19.

DIOCESE OF SPRINGFIELD (1877)

Bishop

The Rev. E. W. Osborne, D. D.



Archdeacons.

The Ven. H. M. Chittenden, The Ven. Wm. M. Purce, The Ven. E. J. Haughton.
 Secretary—
 Treasurer—Mr. J. H. Holbrook, Springfield, Ill.
 Registrar and Historiographer—The Rev. J. G. Wright, Greenville.
 Chancellor—The Hon. M. F. Gilbert, Cairo.

Standing Committee

The Revs. J. Rockstroh (Pres.), J. C. White, J. G. Wright and Messrs. B. Wilson,
 M. F. Gilbert, Chas. E. Hay.

Examining Chaplains

The Revs. J. Rockstroh, F. A. DeRosset, R. C. Hall, D. D., W. J. Seabury, D. D., F. J.
 Hall, D. D.

Parishes

Alton, St. Paul, 180. A. Goodger. \$2,000,
 \$1,000 and R.
Bloomington, St. Matt., 280. W. Baker. \$4,
 000, \$1,400 and R.
Cairo, Redeem., 203. F. A. DeRosset. \$6,-
 522.36, \$1,800 and R.
Carlville, St. Paul, 44. H. B. Jefferson.
Centralia, St. John, 56.
Champaign, Emman., 130. H. C. Good-
 man.
Danville, Ho. Trin., 153. J. Rockstroh. \$2,-
 964.27. \$1,200 and R.
 — St. Mark, 67. A. E. Ferguson.
Decatur, St. John, 176. G. P. Hoster. \$5,-
 427.36. \$1,400.
East St. Louis, St. Paul, 229. F. M. Taylor.
Jacksonville, Trin., 167. H. H. Mitchell.
Lincoln, Trin., 109.
Mattoon, Trin., 60. H. R. Neely. \$2,000,
 \$1,100.
Paris, St. Andr., 47. J. T. Bovill. \$1,400,
 \$900 and R.
Pekin, St. Paul, 92. A. Gray. \$2,042. R.
Springfield, Chr., 200. G. C. Dunlop. \$5,-
 500, \$1,900.
 — St. Paul, 355. E. J. Haughton. \$1,-
 800 and R.

Dependent Parishes and Missions.

Albion, St. John, 48. G. H. Trickett.
Anna, St. Anne, 10.
Belleville, St. Geo., 52.
Bunker Hill, Chr., 54. H. B. Jefferson.
Cairo, St. Mich., (col) 37. J. R. Brooks.
Carbondale, St. Andr., 16.
Carlyle, Chr., 35.
Carrollton, Trin., 40. W. H. Tomlins.
Charleston, St. Alban, 15. H. R. Neely.
Chester, St. Mark, 33.
Chesterfield, St. Pet., 55.
Collinsville, Chr., 26. R. B. Evatt.
Edwardsville, St. Andr., 54.
Elkhart, St. John Bapt., 10. H. L. Hoover.

Gillespie, St. John, 16. H. B. Jefferson.
Granite City, St. Barth., 70. W. H. Tom-
 lins. \$800, \$850 and R.
Greenville, Gr., 21. J. G. Wright.
Harrisburg, 30. A. J. Bott.
Havana, St. Barn., 61.
Herrin, 15. O. Salcini.
Jerseyville, Ho. Cross, 25. W. H. Tomlins.
Martinsville, Gr., 13.
McLeansboro, St. Jas., 18. W. M. Purce.
Metropolis, St. Alban, 8. J. C. Anderson.
Mound City, St. Pet., 69. J. C. Anderson.
Mt. Carmel, St. John Bapt., 38. G. H.
 Trickett, \$900 and R.
Mt. Pulaski, St. Agnes, 17.
Mt. Vernon, Trin., 24.
Murphysboro, Trin., 16.
Olney, 14.
Petersburg, Trin., 33.
Rantoul, St. Paul, 19. H. C. Goodman.
Salem, St. Thom., 21. H. M. Chittenden.
Springfield, St. John, 70. H. L. Hoover.
 — St. Luke (col) 23. R. L. Wilson.
Urbana, State University Chapl., 25. F.
 W. Poland. \$1,400, \$1,400.
Thomasboro, St. Thom., 14.
Tuscola, St. Steph., 3.
Venice, 4. F. H. Weichlein.
Waverly, Chr., 23.

Preaching Stations

Arcola, 5.
Ashley, 6.
Auburn, 4.
Benton, 3.
Bridgeport, 3.
Brighton, 2.
Brush Crossing, 1.
Carmi, 3.
Caterville, 4.
Casey, 2.
Clinton, 13.
Cobden, 4.
Creal Springs.
Dongola, 2.

Dorrisville, 6.
 Du Quion, 5.
 Effingham, 4.
 Eldorado, 1.
 Fairfield, 2.
 Girard, 2.
 Glen Carbon, 16.
 Golconda, 4.
 Grayville, 4.
 Greenup, 4.
 Hillsboro, 11.
 Johnston City, 3.
 Lawrenceville.
 Litchfield, 5.
 Mansfield, 4.
 Marion, 2.
 Marissa, 5.
 Marshall, 6.
 Maryville, 3.
 Mason City, 6.
 Nashville, 4.

Nokomis, 6.
 Pana, 3.
 Pinckneyville, 6.
 Rend City, 7.
 Riverton, 3.
 Shawneetown.
 Shelbyville, 3.
 Sarrento, 2.
 Staunton, 4.
 Sullivan, 2.
 Taylorville, 3.
 Thaver, 4.
 Tilden, 7.
 Troy, 4.
 Venice, 4.
 Virden, 6.
 Virginia, 4.
 West Frankfort.
 Whitehal, 3.
 Winkle, 8.
 Witt, 8.

DIOCESE OF TENNESSEE (1828)

Bishop

The Right Rev. T. F. Gailor, D. D.



Archdeacons

The Ven. T. D. Windiate (Nashville) The Ven. A. C. McCabe, Ph. D. (West Tennessee).

Secretary and Historiographer—The Rev. A. H. Noll, LL. D., Sewanee.

Treasurer—Mr. G. M. Darrow, Murfreesboro.

Registrar—The Rev. W. S. Bishop, D. D., Sewanee.

Chancellor—Mr. S. J. Shepherd, Memphis.

Standing Committee

The Rev. J. C. Morris (Pres.), Messrs. M. B. Trezevant (Secy.), R. H. Allen.

Examining Chaplains

The Revs. J. C. Morris, E. A. Bazett-Jones, M. P. Logan, D. D., W. C. Whitaker, D. D., W. C. Robertson.

Bolivar, St. Jas., 34. C. S. Ware, \$487.88, \$300 and R.
Chattanooga, Chr., 212. W. C. Robertson, \$6,230, \$1,800.
 — St. Paul, 683. W. J. L. Clark. \$12,-616.96. \$3,200 and R.
Clarksville, Trin., 205. R. H. Peters. \$3,-000, \$1,500 and R.
Cleveland, St. Luke, 73. T. S. Russell. \$1,-725.90, \$900 and R.
Columbia, St. Pet., 150. E. B. Andrews. \$2,200, \$1,200 and R.
Fayetteville, St. Mary Magdalene, 34. J. M. Northrop. \$1,359.41, \$600 and R.
Franklin, St. Paul, 75. A. L. Seiter. \$771.10, \$700 and R.
Jackson, St. Luke, 240. G. O. Watts. \$2,-000, \$1,200 and R.
Johnson City, St. John, 85. L. E. Hubbard. \$1,121, \$600.
Knoxville, Epiph., 142. D. Cameron. \$2,-150.41, \$843.51 and R.

— St. John, 750. W. C. Whitaker. \$12,-266, \$3,000 and R.
Memphis, Calv., 756. W. D. Buckner, \$21,-422.93. \$3,600.
 — G. Shep., 290. G. L. Neide. \$1,427.70, \$1,200 and R.
 — Gr., 623. J. B. Cannon. \$11,000. \$1,-900.85 and R.
 — Ho. Trin., 257. P. A. Pugh. \$2,200, \$1,200 and R.
 — St. Luke, 280. E. Bennett. \$4,435.70, \$1,433.26 and R.
 — St. Mary's Cath., 530. J. C. Morris. \$7,205.33, \$2,140 and R.
Mount Pleasant, Ho. Cross, 19. T. D. Windiate. \$82.10.
Nashville, Adv., 171. E. A. Bazett-Jones. \$2,168.22, \$1,040 and R.
 — Chr., 950. H. J. Mikell, J. F. McCloud. \$15,128.36. \$4,600.
 — St. Ann, 400. M. P. Logan, N. Righter. \$4,234.30, \$1,800 and R.

— St. Pet., 74. M. P. Logan, N. Righter
\$745.67, \$295 and R.
Pulaski, Messiah, 35. Archd. Windiate.
\$801.25.
Sewanee, Otey Memorial.
South Pittsburg, Chr., 47. \$870.73, \$438 and
R.
Tulahoma, St. Barn., 41. Archd. Windiate.
\$85.12.
Winchester, Trin., 54. Archd. Windiate.
\$2.28, \$300.

Organized Missions

Arlington, Ho. Innoc., 9. T. Dyke. \$39.75,
\$35.70.
Athens, St. Paul, 21. T. S. Russell.
\$168.42.
Brownsville, Chr., 15. T. Dyke. \$750.24,
\$89.
Brighton, Ravenscroft Chapl., 14. Archd.
McCabe. \$5.10.
Buntyn, St. John, 17. P. Wager. \$175.
\$120.
Chattanooga, Gr., Mem., A. E. Selcer.
Thankful Mem., 70. A. E. Selcer.
Collierville, St. Andr., 25. P. A. Pugh. \$205.
\$120.
Columbia, Adv., 39. E. B. Andrews. \$29.
Covington, St. Matt., 37. Archd., McCabe.
\$344.52, \$128.50 and R.
Cumberland Furnace, St. Jas., 22. Archd.
Windiate. \$63.16. \$60 and R.
Dyersburg, St. Mary, 21. Archd. McCabe.
\$242.81.
Gallatin, Imman., 7. Archd. Windiate.
\$17.35.
Greeneville, St. Jas., 20. L. E. Hubard.
Harriman, St. Andr., 21. B. T. Bensted.
\$69.35, \$50.
Jackson, St. Thom., 20. W. A. Bruce. R.
LaGrange, Imman., 20. C. S. Ware. \$100,
\$75.
Mason, Trin., 35. T. Dyke. \$61.05, \$44.05
and R.
Monteagle, Ho. Comf., W. P. DuBose.
\$218.94.
Morristown, All SS., 9. D. Cameron. \$42.61,
\$10.69.
Nashville, St. Steph., 73. M. P. Logan, N.
Righter. \$518.20, \$345.35.
Newbern, Ho. Trin., 5. Archd. McCabe.
Ripley, Imman., 11. Archd. McCabe.
Rugby, Chr., 11. B. T. Bensted. \$154.75.
\$60.
Shelbyville, Redeem., 16. Archd. Windiate.
\$79.40, \$20.

Somerville, St. Thom., 36. F. Moore.
\$461.51, \$240 and R.
Spring Hill, Gr., 26. A. L. Seiter. \$352.71,
\$200.
Tracy City, Chr., 50. E. J. Batty. \$595.84,
\$300.
Union City, St. Jas., 8. Archd. McCabe.
\$4.00.
West Nashville, St. Andr., 45. J. M. Mc-
Cloud, \$369.33, \$275.
Woodstock, St. Ann, 25. G. L. Neide.
\$14.20, \$10.

Unorganized Missions

Alto and Roark's Cave. (See Sewanee).
Battle Creek, St. John, 30. Fathers of the
Order of Ho. Cross.
Coalmont, St. Alb., 10. W. H. Bubose.
\$49.50.
Copper Hill, 8. D. Cameron.
Cowan, St. Agnes, 8. W. H. DuBose. \$8.
Dickson, St. John, 8. Archd. Windiate.
\$1.68.
Ducktown, 3. D. Cameron.
Etowah, Ho. Cross, 18. D. Cameron.
Foster's Falls, W. H. DuBose.
Germantown, St. Geo., 18. P. A. Pugh. \$45,
\$40.
Glenraven, 15. J. F. McCloud. \$56.17.
Grand Junction, St. Barn., 5. Archd. Mc-
Cabe.
Isabella, 2. D. Cameron.
Joelton, Paradise Chapl., 5. Archd. Win-
diate. \$49.08.
Martin, St. Mark, 7. Archd. McCabe.
\$1.95.
Nashville, State Penitentiary, 4. Archd.
Windiate.
— Tennessee Indus. Sch., 9. Archd. Win-
diate.
Sewanee, St. Andr., 31. Fathers of the
Order of Ho. Cross.
— St. Paul's-on-the-Mountain, W. H. Du-
Bose.
— Pott's Knob Miss. W. H. DuBose.
— Roark's Cove and Alto, Calv., W. H.
DuBose.
Sherwood, Epiph., W. H. DuBose.
South Memphis, 38. G. L. Neide. \$4.23.
South Nashville, Archd. Windiate.
Convocation of Colored Churchman
Memphis, Emman., 140. \$1,044.98.
Dio. of Tenn., 400. \$2,100.

DIOCESE OF TEXAS (1849)

Bishop

The Right Rev. G. H. Kinsolving, D. D.



Secretary—The Rev. G. L. Crocket, San Augustine.

Treasurer—Mr. J. Sealy, Galveston.

Registrar—The Rev. G. L. Crocket, San Augustine.

Chancellor—Mr. G. E. Mann, Galveston.

Standing Committee

The Revs. C. S. Aves. (Pres.), R. E. L. Craig, W. P. Witsell and Messrs. R. M. Elgin (Secy.), A. S. Cleveland.

Examining Chaplains

The Revs. W. P. Witsell, W. H. Williams, W. W. Daup.

- Austin**, All SS., 20. W. H. Williams. \$1,-646.75, \$1,200.
 — St. Dav., 233. \$3,846, \$1,800.
Beaumont, St. Mark, 209. G. B. Norton. \$5,060.45, \$1,500 and R.
Bellville, St. Mary, 75. S. M. Bird. \$969.60. \$352 and R.
Belton, St. Luke, 51. A. D. Ellis. \$627.21, \$420 and R.
Brazoria, St. John, 30. J. Carden. \$229.10, \$120.
Brenham, St. Pet., 62. S. M. Bird. \$2,063.19, \$720 and R.
Bryan, St. Andr., 95. W. W. Daup. \$2,-163.50, \$1,125 and R.
Calvert, Epiph., 52. J. R. Dunn. \$2,121.75, \$1,000 and R.
Columbus, St. John, 40. W. Hart. \$519.63, \$230 and R.
Eagle Lake, Chr., 24. S. G. Porter. \$615.66, \$385.
Galveston, Gr., 125. H. Winter. \$3,712.80, \$1,000 and R.
 — Trin., 714. C. S. Aves. \$7,276.73, \$3,-000.
Georgetown, Gr., 36. \$663.74, \$356.67.
Hempstead, St. Barth., H. J. Brown. \$978.98. \$300 and R.
Houston, Chr., 1,351. P. G. Sears, T. J. Windham, S. F. Power. \$19,433.86, \$6,894.80. Two Rectories.
 — St. Mary, 112. G. W. R. Cadman. \$895.75, \$85 a month and R.
 — Trin., 290. R. E. L. Craig. \$8,328.80, \$2,448.29 and R.
Jefferson, Chr., 37. D. G. Gunn. \$440, \$255 and R.
Marshall, Trin., 200. C. C. Kramer. \$2,-939.75, \$1,200 and R.
Matagorda, Chr., 33. J. Sloan, \$396.43, \$240 and R.
Nacagdoches, Chr., 88. T. J. Sloan, \$1,-640.91, \$900.
Navasota, St. Paul, H. J. Brown. \$2,153.61, \$978.50.
Palestine, St. Phil., 71. J. B. Finn. \$1,-406.37, \$617 and R.
- Richmond**, Calv., 70. S. G. Porter. \$457.49, \$1,500 and R.
San Augustine, Chr., 62. G. L. Crocket. \$500, \$800 and R.
Taylor, St. Jas., 56. \$467.82, \$190.
Temple, Chr., 125. C. Fletcher. \$2,500, \$1,-200 and R.
Tyler, Chr., 160. G. E. Platt. \$3,500, \$1,-200 and R.
Waco, St. Paul, 537. W. P. Witsell. \$12,-628.25, \$1,926 and R.

Missions

- Angleton**, Ho. Comf., 50. J. Carden. \$892.41, \$750 and R.
Bay City, St. Mark, 102. J. Sloan. \$3,999.65, \$320 and R.
Cameron, All SS., 20. A. D. Ellis, \$660.56, \$374 and R.
Dickinson, Ho. Trin., 11. \$166.57, \$4.50.
Galveston, St. Aug., 56. D. F. Taylor. \$383.94, \$19.75 and R.
Groesbeck, Trin., 5. \$50.
Hearne, St. Phil., 15. W. W. Daup. \$805.20, \$50 and R.
Houston Heights, St. Andr., 107. \$1,130.27, \$95.
Jacksonville, Trin., 16. J. B. Finn. \$166.80, \$56.05 and R.
Lampasas, St. Mary, 61. J. B. Snowball. \$900, \$600.
Long View, Trin., 36. D. G. Gunn. \$285, \$240 and R.
Lufkin, St. Cyprian, 34. T. J. Sloan. \$446.76, \$193.
Marlin, St. John, 41. \$1,076.75, \$425 and R.
Orange, St. Paul. 24. \$564.92.
Port Arthur, Chr., 51. R. Dyer. \$1,218.73, \$1,200.
Rockdale, St. Thom., 31. W. W. Daup. \$241.64, \$56.
Sealy, St. John, 14. S. M. Bird. \$825.85, \$84.
Tyler, St. John the Bapt., 10. \$9.69.
Waskom, St. Mary, 9. C. C. Kramer. \$217.25, \$120.
Wharton, St. Thom., 49. W. Hart. \$667.28, \$385.

MISSIONARY DISTRICT OF TOKYO

Bishop

The Right Rev. J. McKim, D. D.



Council of Advice

The Revs. C. F. Sweet, G. Wallace, and Messrs. J. McD. Gardiner, R. B. Teusler
M. D. (Secy.)Tokyo, Ho. Trin., Cath., 365. G. Wallace.
I. Tagawa.

— All SS., 38. K. Iakakilara.
 — St. John, 126. P. C. Daito.
 — True Light Ch., 111. Y. Suguira.
 — Chr., 128. T. Minagawa.
 — Gr., 91. K. Katoda.
 — St. Tim., 82. J. A. Welbourn.
 — Ho. Comf., T. Chirashige.
 — Truth and Love, P. C. Daito.

Kawagoe, M. Tai.

Matsuwyma, M. Tai.

Matsuwyma, St. Luke, 9. M. Tai.

Satte, J. Ogawa.

Kitatama, Chr., 39. M. Tai, T. Shiga.

— St. Mark, 24.

Takaska, Chapl., 16. R. Ono.

Kamagaya, St. Paul, 20. C. H. Evans, S.
Kuwada.

Maebashi, C. H. Evans.

— St. Matth., 34. R. W. Andrews.

Tamamura, St. Mark, 14. C. H. Evans.

Fukushima.

Sendai, A. W. Cooke.

— Chr., 71. Y. Suayaki.

Nihon Matsu, St. John, 5. W. F. Madeley.

Hirosaki, Chapl., Asc., 20. J. C. Ambler.

Aomori, St. Andr., 45. J. C. Ambler.

Hachinohe, Chapl., 35. J. C. Ambler.

Mito, St. Peter, 32. J. Chappell.

Takuma.

Tschudida.

Yamagata.

Urawa, All SS., 14. C. F. Sweet.

Akita, St. Saviour, 48. C. H. Evans.

Wakamatzu, W. F. Madeley.

— St. Thom., 33.

Nikko, The Bishop, J. K. Ban.

Yorii, Chapl., 5. C. H. Evans.

Koriyama, W. F. Madeley.

Omiya, J. K. Ochiai.

Utsunomiya, I. K. Ban.

Onnabake, J. Chappel.

Tsuchima, S. Tsuchida.

Odate, J. C. Ambler.

Taria, J. Chappell.

Ota, J. Chappell.

Miharu, W. F. Madeley.

Senyu, R. W. Andrews.

Yamagata, A. W. Andrews.

MISSIONARY DISTRICT OF UTAH

Bishop

The Right Rev. F. S. Spalding, D. D.



Secretary—The Rev. P. Jones, Logan.

Treasurer—Mr. J. B. Scholefield, Salt Lake City.

Registrar—Miss S. Napper, Salt Lake City.

Chancellor—The Hon. M. L. Ritchie, Salt Lake City.

Council of Advice

The Revs. S. R. Colladay, W. W. Fleetwood, W. W. Reese and Messrs. M. L. Ritchie,
J. W. Thompson, G. M. Marshall (Secy.).

Parishes

Ogden, G. Shep., 222. W. W. Fleetwood.
\$2,915.05, \$1,237.50.Salt Lake City, St. Mark, 362. The Bishop,
S. R. Colladay, D. K. Johnston.
\$8,674.46, \$4,250.01.— St. Paul, 393. W. W. Reese. \$3,491.67.
\$1,681.50.

Missions

Duchesne, 2. M. J. Hersey. \$156.10.

Eureka, 46. J. A. Hiatt. \$629.84, \$149.75.

Garfield, All SS., 8. M. W. Rice. \$127.07,
\$10.

— Arthur Plant, M. W. Rice. \$27.33.

Logan, St. John, 34. P. Jones. \$1,970.62.

Magna, St. Andr., 2. M. W. Rice. \$165.62,
\$8.

Myton, 9. M. J. Hersey. \$3.00

Park City, St. Luke, 45. \$60.70, \$12.

Plain City, St. Paul, 7. W. W. Fleetwood.
\$8.20.

Provo, St. Mary, 29. \$679.15, \$395.

Randlett, Ho. Spir., 23. M. J. Hersey.
\$24.65.Salt Lake City, St. John, 32. W. F. Bulk-
ley. \$300.

— St. Pet., 42. W. F. Bulkley. \$450, \$900 and R.	Vernal, St. Paul, 14. M. J. Hersey. \$98.95.
— St. Mark's Hosp., 11. W. F. Bulkley. \$10.	Whiterocks, St. Eliz., 10. M. J. Hersey. \$201.22.
Springville, St. Jas., 3. \$3.95.	Scattering, 13.

DIOCESE OF VERMONT (1790)

Bishop

The Right Rev. A. C. A. Hall, D. D., LL. D.



Secretary—The Rev. W. F. Weeks, Shelburne.

Treasurer—Mr. S. W. Hindes, Burlington.

Registrar—The Rev. G. B. Johnson, Burlington.

Standing Committee

The Revs. W. F. Weeks (Pres.), G. Y. Bliss, D. D., (Secy.), E. S. Stone and Messrs. G. Briggs, C. E. Parker, E. J. Ormsbee

Examining Chaplains

The Revs G. Y. Bliss, D. D., D. L. Sanford, H. A. Flint.

Alburgh, St. Luke, 20. Bp. Chaplain. \$112.79.	Highgate, St. John, 40. E. S. Stone. \$232.17. \$257.
Arlington, St. James., 116. W. M. Warlow. \$1,126.67, \$850 and R.	Hydeville, St. Jas., 30. R. A. Russell, \$150.
Barre, G. Shep., 220. W. J. M. Beattie. \$2,200, \$1,600.	Island Pond, Chr., 77. F. DeF. Miller. \$663.31, \$800.
Barton, Miss., 15. J. C. McKim. \$198.22.	Jericho, Calv., 15. D. L. Sanford. \$18.33.
Bellows Falls, Imman., 158. A. C. Wilson. \$3,423.34, \$1,300 and R.	Lyndonville, St. Pet., 66. J. C. McKim. \$625.93, \$528.80 and R.
Bennington, St. Pet., 236. P. Schuyler. \$3,500, \$1,200 and R.	Manchester Centre, Zion, 112. W. H. Bamford. \$1,412.85, \$850 and R.
Berkshire, East, Calv., 44. J. C. Stephenson. \$627.36, \$731.25 and R.	Middlebury, St. Steph., 120. J. E. Bold. \$1,157.70, \$645.65 and R.
Bethel, Chr., 44. W. B. Reynolds, \$754.47, \$714 and R.	Middlebury, East, St. Barn., 21. J. E. Bold. \$140.63, \$183.46.
Brandon, St. Thom., 159. F. S. Arnold. \$1,888.23, \$1,000 and R.	Middletown Springs, St. Marg., 20. J. G. Newsom. \$153.08, \$100.
Brattleboro, St. Mich., 178. A. Harper Jr., \$2,170.67, \$1,000 and R.	Milton, Trin., 50. J. G. Currier. \$631.84, \$834.50.
Bristol, Miss., G. R. Brush. \$3.41.	Montgomery, St. Barth., 27. J. C. Stephenson. \$189.58, \$132.
Burlington, St. Paul, 815. G. Y. Bliss, A. C. Clarke. \$10,134.44, \$2,400 and R. \$1,320.	Montpelier, Chr., 297. H. A. Flint. \$5,495.95, \$1,600.
Canaan, St. Paul, 31. E. C. Thomas. \$359.79, \$279.25.	Newport, St. Mark, 88. \$919.95, \$675 and R.
Castleton, St. Mark, 21. R. A. Russell, \$100.	Northfield, St. Mary, 69. T. S. Ockford. \$1,121.85, \$850 and R.
Chester, St. Luke, 44. W. C. Bernard. \$945.77, \$745.	North Troy, St. Aug., 38. A. C. Larned. \$414.09, \$80.
Enosburgh, Chr., 17. W. T. Forsythe. \$122.93, \$90.	Norwich, St. Barn., 16. L. Waterman. \$71.98.
Enosburgh Falls, St. Matt., 109. W. T. Forsythe. \$1,084.93. \$900.	Poultney, St. John. 152. N. Kellogg. \$1,383.36, \$950 and R.
Fairfield, East, St. Barn., 57. W. M. Warlow. \$313.25, \$200.	Proctorsville, Geth., 15. W. C. Bernard. \$165.69, \$129.50.
Fair Haven, St. Luke, 60. R. A. Russel, \$1,000, \$1,000 and R.	Randolph, St. John, 20. A. C. Gilmore. \$650.78, \$581.67.
Forestdale, Gr., 30. F. S. Arnold. \$5.22.	Randolph Centre, Gr., 32. A. C. Gilmore. \$1,800 and R.
Georgia, Emman., 12. J. G. Currier. \$138.50, \$115.	Richford, St. Ann, 94. \$1,415.12, \$1,000 and R.
Guilford, Chr., 3. A. Harper, Jr., \$42.62, \$60.57.	Royalton, St. Paul, 20. W. B. Reynolds. \$293.90, \$214.
Hardwick, St. John the Bapt., 42. D. L. Sanford. \$545.93 R.	Rutland, Trin., 426. J. Reynolds. \$5,679.70, \$1,800 and R.
	St. Albans, St. Luke, 309. A. Gale. \$3,708.91, \$1,300 and R.

St. Johnsbury , St. Andr., 174. A. P. Grint. \$2,389.16, \$1,300.	Websterville , St. John the Bapt., 75. W. J. M. Beattie. \$466.06, \$258.16.
Shelburne , Trin., 73. W. F. Weeks. \$3,-962.25, \$1,500.	Wells , St. Paul, 19. J. G. Newsom. \$94.20, \$50.
Sheldon , Gr., 38. W. M. Warlow. \$256.04, \$670.23.	West Rutland , Gr., 32. J. G. Newsom. \$677.68, \$750 and R.
Sherburne , Our Sav., 4. J. C. Carnahan. \$986.14, \$785.23 and R.	White River Junction , St. Paul, 67. J. F. Ullery. \$690.38, \$900.
Shoreham , All SS., 40. J. E. Bold. \$177.58, \$134.78.	Windsor , St. Paul, 85. C. W. Colt. \$1,-885.92, \$1,000 and R.
Springfield , St. Mark, 71. G. H. Severance, Jr. \$1,335.93, \$850 and R.	Winooski , Trin., 38. Bp. Chaplain, C. C. Wilson. \$220.78.
Swanton , Ho. Trin., 94. E. S. Stone, \$926.18, \$645 and R.	Woodstock , St. Jas., 89. R. LeB. Lynch. \$4,200, \$1,200 and R.
Vergennes , St. Paul, 100. G. B. Brush. \$1,-436.57, \$1,000.	

DIocese OF VIRGINIA (1785)

Bishop

The Right Rev. R. A. Gibson, D. D.



Secretary—The Rev. E. L. Goodwin, Ashland.

Treasurer—Mr. R. C. Beverley, Richmond.

Chancellor—Judge R. C. Scott, Richmond.

Registrar and Historiographer—The Rev. E. L. Goodwin, Ashland.

Standing Committee

The Revs. B. Green, P. P. Phillips, J. J. Gravatt and Messrs. L. M. Blackford, A. Herbert, J. R. Zimmerman.

Examining Chaplains

The Revs. W. M. Clarke and R. A. Goodwin.

Albemarle County

Charlottesville, Fredericksville Par., Chr., 416. H. B. Lee. \$4,965, \$2,000 and R.

Ivy Depot, Fredericksville Par., St. Paul, 92. F. W. Neve. \$782.21.

University, Fredericksville Par., St. Paul, 66. B. D. Tucker. \$2,391.31.

Earlsville, Fredericksville Par., Buck Mt. Ch.

Rio Mills, Fredericksville Par., Sylvania Chapl., 20. B. T. Turner.

Colle, Fredericksville Par., Edge Hill Mem. Chapl., 23.

Greenwood, Greenwood Par., Emman.

Crozet, Greenwood Par., St. Geo. Chapl., 78. C. S. Powers. \$1,480.40, \$1,000 and R.

Farina, Greenwood Par., Ho. Cross Chapl.

Glendower, St. Anne's Par., Chr., 40. E. B. Meredith. \$1,375.30.

Scottsville, St. Anne's Par., St. John.

Alberene, Alberene Miss., 30. E. B. Meredith. \$290.97, \$1,000 and R.

Ivy Depot, St. Anne's Par., St. John the Bapt., 62. F. W. Neve, D. Lewis, \$57.19.

Charlottesville, St. Anne's Par., Forest Lodge Schoolhouse.

Hickory Hill, St. Anne's Par., G. Shep. Chapl., 30. B. D. Tucker, Jr., H. H. Williams. \$68.01.

Red Hill, St. Anne's Par., Gr.

Simeon, St. Anne's Par., St. Luke, 28.

Cismont, Walker's Par., Gr.

Campbell, Walker's Par., St. Andr.

Stony Point, Walker's Par., Stony Pt. Miss., 150. F. L. Robinson. \$2,000, \$1,000 and R.

Alexandria County

Alexandria, Fairfax Par., Chr., 275. W. J. Morton. \$7,500, \$1,800 and R.

— St. Paul, 290. P. P. Phillips. \$7,000, \$1,500 and R.

— Gr., 200. E. Carpenter. \$3,600, \$1,200 and R.

— G. Shep. Chapl., 6. P. P. Phillips. \$145.06.

— (Braddock Hts.), Imman., 14. W. J. Morton. \$458.44.

— Meade Mem. Chapl., 26. J. F. Mitchell. \$111.15.

Glencarlynn, Fairfax Par., St. John, 33. S. A. Wallis. \$179.44.

Arlington, Fairfax Par., Trin., 28. W. E. Callender.

Farlee, Fairfax Par., St. Geo., 74. W. E. Callender.

Caroline County

Bowling Green, St. Asaph's Par., Trin., 12. \$45.

Ruther Glen, St. Margaret's Par., St. Marg., 32. W. B. Walker. \$83.65.

Port Royal, St. Mary's Par., St. Pet.
 Brandywine, St. Mary's Par., Brandywine
 Miss., 48. S. S. Ware. \$635.13. R.
 Corbins, St. Mary's Par., Gr., 29. H. H.
 Barber.

Charles City County

Westover, Westover Par., Westover Ch.
 Weyanoke, Westover Par., Mapsico Ch.
 Malvern Hill, Westover Par., Gr., 73. J.
 Baker. \$1,200. \$1,000 and R.
 Granville, Miss.

Clarke County

Berryville, Clarke Par., Gr., 169. E. Wall.
 \$2,820.22.
 Millwood, Cunningham Chapl. Par., Chr.
 Boyce, Cunningham Chapl., Par., Emman.
 Briggs, Cunningham Chapl. Par., Old
 Chapl., 141. J. M. Robeson. \$3,481.30.
 Berry's, Cunningham Chapl. Par., Valley
 View Miss.
 White Post, Greenway Court Par., Meade
 Mem. Ch., 49. P. M. Boyden. \$683.02.
 Wickliffe, Wickliffe Par., Wickliffe Ch.
 Wickliffe, Wickliffe Par., Chr. Chapl., 35.
 R. C. Cowling. \$671.52.
 Snicker's Gap, Blue Ridge Mt., Wickliffe
 Par., G. Shep., 7. R. C. Cowling. \$37.20.

Culpeper County

Brandy Station, Ridley Par., Chr., 50. J. F.
 Burks. \$508.19.
 Raccoon Ford, Ridley Par., St. Paul, 27.
 J. F. Burks. \$293.78.
 Mitchell, Ridley Par., Calv., 8. J. F. Burks.
 \$106.17.
 Culpeper, St. Mark's Par., St. Steph.
 Rixeyville, St. Mark's Par., St. Mark. 116.
 J. W. Ware. \$1,650.48.
 Rapidan, Slaughter Par., Emman., 41. J. J.
 Gravatt, Jr. \$1,593.71. \$800 and R.
 Mitchells, Slaughter Par., All SS., 32. J. J.
 Gravatt, Jr. \$318.50.

Essex County

Loretto, St. Anne's Par., Vawter's Ch.
 Occupacia, St. Anne's Par., St. Matt., 53. H.
 S. Osburn. \$800, \$700 and R.
 Loretto, St. Anne's Par., Loretto Chapl.
 Tappahannock, South Farnham Par., St.
 John. 65. W. N. Meade. \$860.44.
 Miller's Tavern, South Farnham Par., St.
 Paul, 36. W. N. Meade. \$209.42.
 — Gr., 25. W. N. Meade. \$205.23.
 Montague, South Farnham Par., St. Luke,
 23. E. V. Jones. \$292.88.

Fairfax County

Falls Church, Fairfax Par., Falls Ch., 125.
 W. E. Callender.
 Theological Seminary, Fairfax Par., Im-
 man., 62. A. Crawford. \$1,454.09.
 Alexandria (West End) Fairfax Par., St.
 John. 52. S. A. Wallis. \$400.92.
 Bailey's X Roads, Fairfax Par., St. Paul,
 33. S. A. Wallis. \$258.29.

Howardsville, Fairfax Par., Ho. Spir., 10.
 S. A. Wallis. \$22.80.
 Lincolnia, Fairfax Par., St. Paul, 8. S. A.
 Wallis. \$42.17.
 Alexandria R. F. D., Fairfax Par., Sharon
 Chapl., 23. S. A. Wallis. \$129.01.
 Groveton, Fairfax Par., Chr., 2. S. A. Wal-
 lis. \$50.40.
 Theological Seminary, Fairfax Par., G.
 Shep., 16. S. A. Wallis. \$32.43.
 McLean, Langley Par., St. John, 25. \$271.97.
 Vienne, McGill Par., Ho. Comf., 35. F.
 Page. \$275.79.
 Fairfax, Truro Par., Zion, 65. F. Page. \$2-
 839.52.
 Burke, Truro Par., G. Shep., 10. F. Page.
 \$65.
 Accotink, Truro Par., Pohick Ch.
 Franconia Sta., Truro Par., Olivet Ch.
 101. E. Meade. \$893.50.
 Herndon, Upper Truro Par., St. Tim., 84.
 L. D. Vaughn. \$713.33, \$900 and R.
 Chantilly, Upper Truro Par., Chr., 24.
 Centerville, Upper Truro Par., St. John, 26.
 L. D. Vaughn. \$135.
 Clifton, Upper Truro Par., Clifton Chapl.,
 14.

Fauquier County

Catletts, Cedar Run Par., St. Steph., 17.
 D. C. Mayers.
 Casanova, Emman. Par., Gr.
 Remington, Emman. Par., St. Luke, 116.
 D. C. Mayers. \$900 and R.
 Warrenton, Hamilton Par., St. Jas.
 Baldwin's Ridge, Hamilton Par., Chr., 228.
 E. S. Hinks. \$2,287.41.
 Hume, Leeds Par., Leeds Ch.
 Markham, Leeds Par., All SS., Chapl., 57.
 P. D. Thompson. \$643.02.
 Upperville, Meade Par., Trin.
 Loudon County, Meade Par., Trappe and
 Millsville Miss., 59. E. B. Burwell. \$1-
 071.03.
 Delaplane, Piedmont Par., Emman., 22. P.
 D. Thompson. \$203.43.
 The Plains, Whittle Par., Gr.
 Marshall, Whittle Par., Trin.
 Hopewell, Whittle Par., Whittle Chapl.,
 113. J. J. Norwood. \$1,195.40.
 Broad Run, Whittle Par., Our Sav., 38. A.
 G. Grinnan. \$218.05.

Fluvanna County

Columbia, Rivanna Par., St. John, 53.
 M. Johnson. \$548.15.
 Brems Bluff, Rivanna Par., Gr., 11.

Frederick County

Winchester, Frederick Par., Chr., 184. W.
 D. Smith. \$6,244.98. \$1,800 and R.
 Stephen's City, Frederick Par., St. Steph.,
 17. W. D. Smith, P. M. Boyden. \$393.44.
 Middletown, St. Thom. Par., St. Thom., 9.
 W. D. Smith, P. M. Boyden. \$20.89.

Gloucester County

White Marsh, Abingdon Par., Abingdon
 Ch.
 Selden, Abingdon Par., Ho. Innoc. Chapl.,
 66. W. B. Lee. \$602.93.

Gloucester, C. H. Ware Par., Ware Ch., 95.
W. B. Lec. \$946.68.

Goochland County

Goochland C. H., St. Jas., Northam Par.
Sabot, St. Jas.-Northam Par., All SS.
Lorraine, St. Jas.-Northam Par., St. Mary,
47. M. Johnson.
West View, St. Jas.-Northam Par., St.
Paul, 13. \$125.59.

Greene County

Stanardsville, St. Thom. Par., Gr.
Towles P. O., St. Thom. Par., Pocosan
Miss.
Lydia, St. Thom. Par., St. Jas., 96. W. M.
Cleaveland. \$76.60.
Stanardsville, St. Thom., Cecil Mem. Chapl.
Mission Home, Fredericksville and St.
Thom. Par., Whittle Mem.
Simmon's Gap, Fredericksville and St.
Thom. Par., Ho. Innoc.
Blackwell Hollow, Fredericksville and St.
Thom., Par., St. John.
Frazier Mt., Fredericksville and St. Thom.
Par., St. Thom.
Wyatt, Fredericksville and St. Thom. Par.,
St. Dav., 150. W. R. Mason. \$145.12.
\$800 and a Room.
Dyke, St. Thom. Par., Blue Ridge Indus.
Sch.
Geer, St. Thom. Par., Honeytown Miss.,
5. G. P. Mayo. \$8,000. \$1,000.

Hanover County

Oliver, St. Martin's Par., Fork Ch., 37. D.
F. Hoke. \$241.39.
Beaver Dam, St. Martin's Par., Trin., 22.
D. F. Hoke.
Montpelier, St. Martin's Par., Our Sav., 24.
D. F. Hoke.
Doswell, St. Martin's Par., St. Martin, 7.
D. F. Hoke, W. B. Walker. \$125.59.
Hanover, St. Paul's Par., St. Paul, 38. S.
O. Southall. \$753.50.
Old Church, St. Paul's Par., Imman., 51.
S. O. Southall. \$619.50.
Ashland, St. Paul's Par., St. Jas. the Less,
111. E. L. Goodwin. \$2,008.10.

Henrico County

Richmond, Henrico Par., St. John, 700. R.
A. Goodwin. \$6,943.95. \$1,800 and
R.
— Weddell Mem. Chapl.
— G. Shep. Chapl.
— Monumental Ch., 480. J. W. Morris,
\$8,223.90.
— Chr., 500. M. S. Eagle. \$5,000. \$1,500
and R.
— Redeem. Chapl.
— St. Paul, 484. W. R. Bowie, H. P.
Manning. \$16,294.04.
— Chapl. of the Adv.
— St. Jas., 500. W. M. Clark. \$15,500.
\$3,600.
— Gr., 351. L. R. Mason. \$9,525.72.

— St. Mark, 260. S. R. Tyler. \$4,246.77.
— St. Phil., 273. C. L. Somers. \$566.61.
— All SS., 409. J. Y. Downman. \$15,-
266.32.
— Ho. Trin., 509. J. J. Gravatt. \$13,-
722.71.
— St. Andr., 430. J. F. Ribble. \$11,193.
\$2,500 and R.
— Ho. Comf., 174. A. V. Colston. \$3,-
773.52.
Brook Hill, Henrico Par., Emman., 166. E.
E. Osgood. \$11,350.56.
Barton Hts. Richmond, Henrico Par.,
Epiph., 123. G. P. Craighill. \$1,800. \$1,-
000 and R.
Westhampton, Henrico Par., St. Steph., 25.
Z. S. Farland. \$2,330.59.
Richmond, Henrico Par., St. Luke, 60. S.
R. Tyler. \$439.02.
Highland Park, Henrico Par., Asc., 54. J.
E. Poindexter. \$587.14.
Ginter Park, Richmond, Henrico Par., St.
Thom., 58. F. A. Ridout. \$1,638.48.

King and Queen County

King and Queen C. H., St. Steph., Par.,
Emman., 11. H. W. Sublett. \$193.
Walkerton, St. Steph. Par., Miss., 4. H.
W. Sublett. \$200.

King George County

King George, Hanover Par., St. John, 20.
G. M. Brydon. \$164.06.
Port Conway, Hanover Par., Emman., 21.
G. M. Brydon. \$199.19.
Berthaville, St. Paul's Par., St. Paul, 67.
G. M. Brydon. \$370.30.

King George and Stafford Counties

Igo, Brunswick Par., Lamb's Creek Ch., 11.
G. M. Brydon. \$3.22.

King William County

Aylett, St. David's Par., St. Dav., 31. H.
W. Sublett. \$360.98.
West Point, St. John's Par., St. John, 42.
H. W. Sublett.

Lancaster County

Lancaster, Chr. Ch. Par., Trin., 15. L. R.
Combs. \$68.63. \$800 and R.
Kilmarnock, Chr. Ch. Par., Gr., 30. L. R.
Combs. \$370.47.
Monaskon, Chr. Ch. Par., White Chapl.
Bertrand, Chr. Ch. Par., Emman., 43. L. R.
Combs. \$589.07.

Loudon County

Ashburn, Cameron Par., Belmont Chapl.,
11. C. C. Durkee. \$800 and R (with
Lucketts).
Middleburg, John's Par., Emman., 19. A.
S. Gibson. \$263.55. \$800 and R.
Aldie, John's Par., Redeem., 60. A. S. Gib-
son. \$682.48.
Oatlands, John's Par., Our Sav., 38. A. S.
Gibson. \$308.41.

Leesburg, Shelburne Par., St. Jas. and Cool Spring Miss., 220. W. H. Burkhardt. \$4,-370.92.
Lucketts, Shelburne Par., Chr.
Catoctin Mts. Lucketts, Shelburne Par., Catoctin Mt. Miss.
Bald Hill, Cross Roads, Shelburne Par., Cross Roads Miss., 32. C. C. Durkee. \$455.
Hamilton, Shelburne Par., St. Paul, 47. R. Coles. \$686.27.
Round Hill, Shelburne Par., Mt. Calv., 19. R. Coles. \$192.75.
Purcellville, Shelburne Par., St. Pet., 14. R. Coles. \$2,396.95.

Louisa County

Mechanicsville, Green Springs' Par., St. John, 18. F. Stringfellow. \$872.13.
Medloch, Green Springs' Par., St. John's Chapel, 16. F. Stringfellow. \$625.65.
Louisa, Trin. Par., St. Jas., 59. J. London. \$104.50.
Mineral, Trin. Par., Incarn.
Arminius and Sulphur Mines Miss., 155. J. London. \$1,332.62.

Madison County

Madison, Bromfield Par., Piedmont Ch.
Madison Mills, Bromfield Par., Ho. Comf., 20. B. T. Turner. \$187.16.

Mathews County

Mathews C. H., Kingston Par., St. John's Chapel.
 — (Near) Chr.
 — (Near) Trin., 65. G. B. Cooke. \$843.15.

Middlesex County

Urbanna, Chr. Ch. Par., Chr.
 — Urbanna Chapel, 55. E. V. Jones. \$1,-788.35.

New Kent County

St. Pet. Ch., St. Pet. Par., 14. J. E. Poin-dexter, \$121.87.

Northumberland County

Heathville, St. Steph. Par., St. Steph., 23.
Wicomico, Wicomico Par., Wicomico Ch., 13. L. R. Combs. \$68.88.

Orange County

Orange, St. Thom. Par., St. Thom., 131. R. S. Carter. \$2,236.71.
St. Margarets Ch., St. Thom. Par., 21.
Gordonville, St. Thom. Par., Chr.
Somerset, St. Thom. Par., Epiph.
Barboursville, St. Thom. Par., Barbours Mem. Chapel, 98. J. S. Gibson. \$1,158.
St. Paul's Ch., St. Thom. Par., 19.

Page County

Luray, Luray Par., Chr.
Pine Grove, Luray Par., St. Geo. Miss., 23. \$146.14.

Prince William County

Manassas, Dettingen Par., Trin.
Nokesville, Dettingen Par., St. Anne's Chapel, 155. P. A. Arthur. \$990.06. \$900 and R.
Dumfries, Dettingen Par., Quantico Ch., 42. \$296.23.
Haymarket, Haymarket Par., St. Paul.
Buckland, Haymarket Par., St. Luke.
Hickory Grove, Haymarket Par., Gr. Chapel.
Thoroughfare, Haymarket Par., Ho. Trin. Chapel, 200. A. G. Grinnan. \$2,000, \$1,-000 and R.

Rappahannock County

Washington, Bloomfield Par., Trin.
Woodville, Bloomfield Par., St. Paul.
Sperryville, Bloomfield Par., Emman.
Olivet Miss., Bloomfield Par.
Flint Hill Miss., Bloomfield Par., 71. A. P. Gray, Sr., \$415.06.

Richmond County

Warsaw, Lunenburg Par., St. John, 60. \$174.66.
Emmerton, North Farnham Par., Emman., 19. \$117.85.

Rockingham County

Harrisonburg, Rockingham Par., Emman., 123. J. L. Jackson. \$2,722.94.
Lynnwood, Lynnwood Par., Gr. Mem.
Berry Town, Yancey P. O. Lynnwood Par., St. Steph.
Rocky Bar, Island Ford, Lynnwood Par., Rocky Bar Miss.
Sandy Bottom, near Swift Run P. O. Lynnwood Par., Sandy Bottom Miss., 74. J. R. Ellis. \$143.53.

Shenandoah County

Woodstock, Beckford Par., Emman., 17. J. McGill. \$335.09.
Mt. Jackson, Beckford Par., St. Andr., 22. J. McGill. \$156.94.

Spotsylvania County

Lewiston, Berkeley Par., St. John, 21. J. London. \$222.67.
Fredericksburg, St. Geo. Par., St. Geo., 232. R. J. McBryde, R. S. Litsinger. \$4,745.84.
 — Trin., 139. H. H. Barber. \$1,701.69.
Spotsylvania C. H., St. Geo. Par., Chr., 47.

Stafford County

Stafford C. H., Overwharton Par., Aquia Ch.
Rectory, Overwharton Par., Clifton Chapel.
Roseville, Overwharton Par., Potomac Chapel.
Widewater, Overwharton Par., Edrington Miss., 107.

Warren County

Front Royal, Newton Par., Calv.
Arco, Newton Par., Harmony Hollow Miss.
 78. R. W. Brown. \$2,042.95.

Westmoreland County

Hague, Cople Par., Nomini and Yeocomico
 Churches.
 — Hague Chapl.

Tidwells, Cople Par., Edgewater Miss., 98.
 W. E. Allen, Jr. \$935.95.
Montross, Montross Par., St. Jas., 31. R.
 R. Phelps. \$267.48.
Nomini Grove, Montross Par., St. Paul, 26.
 \$75.
Oak Grove, Washington Par., St. Pet.
Leedstown, Washington Par., Union Miss.,
 49. R. R. Phelps. \$626.83.
Colonial Beach, Washington Par., St. Mary,
 33. R. R. Phelps. \$2,317.60.

DIOCESE OF WASHINGTON (1895)**Bishop**

The Right Rev. A. Harding, D. D., LL. D.

**Archdeacon**

The Ven. R. P. Williams, Washington, D. C.
 Secretary—The Rev. A. S. Johns, Washington, D. C.
 Treasurer—Mr. W. H. Singleton, Washington, D. C.
 Chancellor—Mr. Chas. H. Stanley, Laurel, Md.

Standing Committee

The Revs. R. H. McKim, D. D., LL. D. (Pres.), R. P. Williams, (Secy.), C. E. Smith,
 D. D., D. C. L., C. E. Buck and Messrs. J. H. Gordon, Melville Church, Wm. C.
 Rives.

Examining Chaplains

The Revs. W. L. DeVries, Ph. D., G. F. Dudley, E. S. Dunlap, F. B. Howden, C. S.
 Abbott, Jr., G. H. McGrew, D. D.

Washington, Cath. SS., Peter and Paul, The
 Bishop G. C. F. Bratenahl, W. L.
 DeVries, R. P. Williams.
 — Calv., Chapl., 116. F. I. A. Bennett.
 — Nativ., 242. E. M. Thompson. \$2,919.08,
 \$900.
 — St. Monica, 130. J. C. Van Loo.
 — St. Phil. (col.), 47. W. V. Tunnell.
 — Chapl. of Shep., 676. C. S. Abbott, Jr.,
 G. P. Christian, C. K. P. Cogswell.
 — All SS., 50. C. S. Abbott, Jr., G. P.
 Christian, C. K. P. Cogswell.
 — St. Matt., 95. C. S. Abbott, Jr., G. P.
 Christian, C. K. P. Cogswell.

District of Columbia

Asc. Par., Asc., 1,307. J. H. Nelms, E. S.
 Hale.
Adv. Par., Adv., 209. E. M. Mott.
Anacostia Par., Emman., 416, W. G. Daven-
 port, C. F. Sontag.
 — Esther Mem., 82. W. G. Davenport,
 C. F. Sontag.
Brookland Par., Our Sav., 110. W. J.
 D. Thomas.
 — Langdon, St. Barn., 47.
Chevy Chase Par., All SS., 200. J. W. Aus-
 tin. \$3,280, \$1,500.
Christ Ch. Par., Chr., 500. J. H. W. Blake.
 \$9,655.08. R.

Epiphany Par., Epiph., 2,000. R. H. Mc-
 Kim, T. Hubert-Jones, J. McB.
 Sterrett, E. H. Ingle.
 — Epiph. Chapl., 360. C. F. Edwards.
Georgetown Par., St. John, 702. F. B. How-
 den, J. G. Mythen, E. Douse. \$13,-
 638.79, \$2,000 and R., \$800.
 — St. John's Chapl., E. Douse, 28.
Grace Church Par., Gr., 139.
Grace Par. (Georgetown), 60. W. Williams.
Incarnation Par., Incar., 120. W. T. Snyder.
Rock Creek Par., St. Paul, 400. C. E. Buck,
 H. G. England. \$1,500, \$1,500.
 — Chapl. (Brightwood).
St. Alban's Par., St. Alban, 825. C. T. War-
 ner, J. B. Craighill, P. B. Stauffer,
 E. Douse, J. H. Garner. \$9,000, \$1,-
 600 and R., \$900, \$600, \$600, \$180.
 — St. Columbia, 142.
 — St. Dav., 44.
 — St. Geo., 49.
 — All Souls, 20.
 — St. Patrick, 5.
St. Andrew's Par., St. Andr., 643, J. J.
 Dimon, W. M. Pettis.
St. James Par., St. Jas., 181. J. W. Clark.
 \$4,018.08. R.
St. John's Par., St. John, 1,048. R. C.
 Smith, E. S. Dunlap, G. W. Smith,
 O. L. Mitchell.
 — St. Mary's Chapl., 500. O. L. Mit-
 chell.

St. Luke's Par., St. Luke, 457. T. J. Brown.
 St. Margaret's Par., St. Marg., 1,031. H. S. Smith, C. J. Wingate.
 St. Mark's Par., St. Mark, 912. C. R. Stetson.
 St. Michael and AA. Par., St. Mich. and AA. 121.
 St. Paul's Par., St. Paul, 950. R. Talbot, G. W. Atkinson, Jr. \$3,000 and R., \$1,000.
 St. Stephen Par., St. Steph., 650. G. F. Dudley, W. O. Roome, Jr., \$8,383.72, \$2,000.
 St. Thomas Par., St. Thom., 820. C. E. Smith, J. M. E. McKee, W. W. Reid, Jr., J. A. Aspinwall.
 Takoma Parish, Trin., 104. F. W. Smith.
 Trinity Parish, Trin., 945. E. Dolloway, C. W. Whitmore, C. H. Reese, G. W. Van Fossen.
 — St. Agnes Chapl., 194. C. W. Whitmore.
 Washington Parish, Chr., 475. A. S. Johns. H. A. Griffith. R.
 — St. Matt. Chapl., 125. A. S. Johns. H. A. Griffith.
 U. S. Soldiers' Home, H. A. Griffith.

Maryland

Charles Co.

Grayton, Durham Par., Chr., 201. W. R. B. Turner. \$1,200, \$800 and R.
 — St. Jas. Chapl.
 — Nanjemoy.
 Port Tobacco Parish, La Plata, Chr., 344. H. W. Stowell.
 — St. Paul.
 — St. Phil. (col.), 33.
 Charlotte Hall, Trin. Par., Trin., 266. J. W. Smith. R.
 — Trin. Chapl.
 Wayside, William and Mary Par., Chr., 117. C. E. Mainman.

Montgomery Co.

Bethesda, Norwood Par., St. John, 63. T. D. Lewis, T. S. Childs.
 Rockville, Prince George's Par., Chr., T. J. Packard.
 Gaithersburg, Prince George's Par., T. J. Packard.
 Brookeville, St. Barthol. Par., St. Barth. Unity Chapl.
 — St. Luke, Brighton.
 — St. John, Olney, 225. C. D. Lafferty. \$3,000, \$1,000 and R.
 Poolesville, St. Pet. Par., St. Pet., 110. — Chr. Barnesville, W. R. Bushby. \$1,100, \$1,000 and R.
 Silver Spring, Silver Spring Par., Gr. — St. Mary's Chapl., 160. G. H. McGrew. R.

Kensington, Chr., 41. P. B. Stauffer.
 Garret Park, St. Jas., 6. P. B. Stauffer.

Prince George's Co.

Collington, Ho. Trin. Par., Ho. Trin., 116. J. Kirkpatrick.
 — St. Geo. Chapl. Glendale.
 Leeland, Queen Anne's Par., St. Barn., 141. W. J. Williams.
 — Hall's Station.
 Oxonhill, King George's Par., St. John, 233.
 Congree Heights, Washington, D. C., St. Barn., H. E. Ryerson.
 Aquasco, St. Paul's Par., St. Paul, 283. F. Towers.
 — St. Mary's Chapl. Woodville.
 — St. Phil. (col.), 137.
 Croome, St. Thom. Par., St. Thom., 287. H. C. Parkman.
 — Atone.
 — St. Simon (col.), 85.
 Hyattsville, St. Matthew's Par., St. Luke (Bladensburg) 218. H. Thomas.
 — Pinckney Mem.
 Forestville, Epiphany Par., Epiph. Addison Chapl., Deanwood, 213. W. C. Shears.
 — Chr., Surrattsville.
 Upper Marlboro, Trin. Par., Trin., 206. F. E. McManus. R.
 Laurel, St. Philip's Par., St. Phil., 160. T. A. Johnstone.
 Beltsville, Zion Par., 165. C. I. La Roche.
 — St. John.
 — St. Mark, Fairland.
 — St. Andr. College Park.

Prince George's and Charles Cos.

Accokeek, St. John's Par., Chr.
 — St. John, Pomonkey.
 — St. Jas., Indian Head, 148. C. J. Curtis. \$1,100, \$850 and R.

St. Mary's Co.

Mechanicsville, All Faith Par., All Faith, 230. O. W. Zeigler.
 — Charlotte Hall, Dent. Mem. Chapl.
 — St. Mary's Chapl. for Col. People, 80.
 Chaptico, King and Queen Par., Chr., 166. W. J. Wright. \$1,158.54, \$800.
 Oakley, All SS. Par., All SS., 186. — Chapl. Colton's Point.
 Leonardtown, St. Andr. Par., St. And., 33. — St. Pet. Chapl.
 St. Mary's City, St. Mary's Par., Trin., 140. M. F. Minnick.
 — St. Mary's Chapl.
 Valley Lee, William and Mary Par., St. Geo., 64. H. V. Saunders.
 — St. Thom. Chapl., St. George's Island.

DIOCESE OF WEST TEXAS (1904)

Bishop

The Right Rev. J. S. Johnston, D. D



Secretary—The Rev. U. B. Bowden, Cuero.

Treasurer—Mr. W. Kendall, San Antonio.

Registrar—The Rev. A. W. S. Garden, San Antonio.

Standing Committee

The Revs. J. T. Hutcheson, D. D. (Pres.), A. W. Burroughs (Secy.), P. Cook and Messrs. O. J. Woodhull, A. W. Seeligson, S. G. Taylor

- Alice, Adv., 40. M. A. McKeough, \$752, \$240 and R.
- Alfred, St. Thom., 26. M. A. McKeough. \$7, \$95.
- Beeville, St. Phil., 46. F. A. Juhan. \$128.45, \$60.
- Brownsville, Adv., 79. G. M. MacDougall. \$1,213.12, \$1,200. and R.
- Calhoun County, Gr., 86. C. W. Cook, \$961.83, \$468.64 and R.
- Corpus Christi, G. Shep., 169. J. W. Sykes. \$2,058.83, \$1,200 and R.
- Cuero, Gr., 90. U. B. Bowden. \$1,837.75, \$800 and R.
- Del Rio, St. Jas., 52. L. T. Insley. \$609.22, \$290.
- Eagle Pass, Redeem., 102. L. T. Insley. \$2,347.67. \$1,140 and R.
- Edna, Trin., 20. P. T. Prentiss. \$148.10, \$100.
- Fort McKavett, St. Jas., 23. R. Mercer. \$300, \$126.50.
- Goliad, St. Steph., 36. F. A. Juhan. \$792.17, \$115.50 and R.
- Ganado, St. Andr., 9. P. T. Prentiss. \$107.15, \$75.
- Gonzales, Messiah, 67. R. Y. Barber. \$1,873.03 \$700 and R.
- Hallettsville, St. Jas., 44. L. S. Bates. \$275.75, \$180.
- Junction, Trin., 40. R. Mercer. \$105, \$60.
- Kerrville, St. Pet., 58. J. Ellis. \$1,200.56, \$776.50 and R.
- Kendall County, St. Helena, 150. A. Massey, G. Belsey. \$3,000, \$800 and R. \$700.
- Kingsville, Epiph., 49. J. Lyons. \$690.50, \$181.30.
- Laredo, Chr., 91. M. E. Carver. \$3,004.08, \$1,200 and R.
- Lockhart, Emman., 22. \$110.30, \$79.95 and R.
- Luling, Annum., 42. R. Y. Barber. \$717, \$200 and R.
- Menard, 25. R. Mercer. \$111.50. \$60.
- Morris Ranch, 13. J. Ellis. \$121.33, \$93.50.
- Pearsall, Trin., E. J. Balsley. \$293.54, \$138.25.
- Port Aransas, St. Andr., 7. J. Lyons. \$69.40, \$15.80.
- Rockport, St. Pet., 38. J. Lyons. \$154.43, \$94.05 and R.
- Runge, St. John, 18. U. B. Bowden. \$92.85, \$75.
- San Antonio, Chr., 82. J. Ridout. \$1,826.40, \$1,200.
- St. John, 22. J. T. Hutcheson. \$499.83, \$200 and R.
- St. Luke, 30. E. J. Balsley. \$767.21, \$571.70 and R.
- St. Mark, 1,000. P. Cook. \$8,983.12, \$3,440.65 and R.
- St. Phil., 43. T. G. Brown. \$638.20, \$42.55 and R.
- St. Paul, 168. G. D. Harris. \$2,400, \$1,500 and R.
- San Angelo, Emman., 93. N. F. Marshall, \$2,193.61, \$600.
- San Diego, Atone., 15. M. A. McKeough. \$243.20, \$167 and R.
- Seguin, St. Andr., 81. A. W. S. Garden. \$703.13. R.
- Sonora, St. John, 12. R. Mercer. \$86, \$50.
- Sutherland Springs, 13. G. D. Harris.
- Victoria, Trin., 93. P. T. Prentiss. \$2,442.66, \$687.50 and R.
- Yoakum, Ho. Comm., 55. L. S. Bates. \$575.40, \$250 and R.

Churches Not Reporting

- Brackettsville, St. Andr., 27.
- Brady, St. Paul, 22.
- Falfurrias, Gr., 16.
- Floresville, 5.
- Karnes City, 15.
- Kyle, St. Mary, 14.
- Llano, Gr., 20.
- Montell, Asc., 26.
- Rossville, All SS., 21.
- San Saba, St. Luke, 28.
- San Marcos, St. Mark, 83.
- Uvalde, St. Phil., 31.

DIOCESE OF WEST VIRGINIA (1877)

Bishop

The Right Rev. G. W. Peterkin, D. D. LL. D.



Bishop Coadjutor

The Right Rev. W. L. Gravatt, D. D.



Secretary—The Rev. R. D. Roller, D. D., Charleston.

Treasurer—Mr. L. E. Sands, Wheeling.

Registrar—

Chancellor—Mr. B. M. Ambler, Parkersburg.

Historiographer—The Rev. J. S. Douglas, Huntington.

Standing Committee

The Revs. G. A. Gibbons (Pres.), J. S. Alfriend, A. J. Willis and Messrs. C. A. Miller Secy.), J. Grantham, Judge F. Beckwith.

Examining Chaplains

The Revs. S. S. Moore, D. D., C. F. McGee.

- Alderson, Messiah, 11. C. C. Thurber. \$133.
 Ansted, Redeem., 47. G. P. Bentley. \$324.10.
 Beckley, 22. E. W. Halleck. \$309.
 Belington, Trin., 7. S. S. Powell. \$13.14.
 Berkeley Springs, St. Mark, 36. P. LeB. Cross. \$900 and R. \$843.88.
 Bluefield, Chr., 145. R. W. Trapnell. \$4,302.82. \$1,420 and R.
 Blue Ridge, Chr., 20. J. W. Quinton. \$6.
 — St. Andr., 37. J. W. Quinton. \$23.66.
 Bramwell, Ho. Trin., 40. J. T. Crowe. \$851.26.
 Buckhannon, Transfg., 29.
 Bunker Hill, Chr., 10.
 Charleston, St. John, 427. R. D. Roller. \$7,936.87.
 — St. Luke, 23. R. D. Roller.
 — (South), St. Matt., 57.
 Charles Town, Zion, 432. J. S. Alfriend. \$7,390.61. \$1,500 and R.
 — St. Phil. (col.), 60. S. N. Griffith. \$295.01.
 Clarksburg, Chr., 225. C. B. Mitchell. \$3,843.29.
 Colver Lick, Gr., 9.
 Cresap's Valley, Gr., 9.
 Davis, St. Barn., 42. R. E. L. Strider. \$574.09.
 Duffield's, G. Shep.
 Eckman, Gr., 22. J. T. Crowe. \$203.
 Elkins, Gr., 62. \$805.03.
 Elm Grove, St. Paul, 44. L. W. S. Striker. \$902.23.
 Fairmont, Chr., 170. A. H. Beavin. \$2,912.64.
 Fairview, St. Marg., 13. A. J. Willis. \$7.42.
 Follansbee, G. Shep., 44.
 Fort Spring, Ho. Comf., 8.
 Glen Jean, St. Pet., 11. C. C. Thurber. \$383.40.
 Grafton, St. Matt., 40. S. S. Powell. \$544.51.
 Hansford, G. Shep., 20. G. P. Bentley. \$90.52.
 Harewood, J. S. Alfriend. \$15.10.
 Harper's Ferry, 24. W. H. Cumpston. \$281.48. \$800 and R.
 Hedgesville, Mt. Zion, 66. P. LeB. Cross. \$475.19.
 Hinton, Asc., 38. C. C. Thurber. \$1,486.81.
 Huntington, Trin., 277. J. S. Douglas. \$4,806.85. R.
 Kenova, Gr., 1. J. S. Douglas.
 Keyser, New Creek Miss., 39. R. E. L. Strider. \$736.36.
 Leetown, St. Barth., 39. A. J. Willis. \$452.06.
 Lewisburg, St. Jas., 23.
 Liverpool, Whittle Chapl., 7. G. H. Crook.
 Mannington, St. Andr., 17. A. H. Beavin. \$590.74.
 Marlinton, 45.
 Martinsburg, Trin., 187. \$3,418.37.
 Mason City, Our Sav., 2. G. H. Crook.
 Middleway, Gr., 52. A. J. Willis. \$308.65.
 Montgomery, Calv., 49. G. P. Bentley. \$994.81.
 Moorefield, Emman., 32. G. A. Gibbons. \$346.78.
 Morgantown, Trin., 160. P. N. McDonald. \$2,000. \$1,200 and R.
 Moundsville, Trin., 104. W. H. Meyers. \$2,349.91. \$1,000 and R.
 New Martinsville, St. Ann, 51. J. L. Fish. \$1,134.88.
 Newport, Gr., 9.
 Oakhurst, Emman., 34. \$69.97.
 Okonoko, Epiph., 4. G. A. Gibbons. \$65.
 Page, St. Paul, 14. E. W. Halleck. \$106.
 Parkersburg, Trin., 325. S. S. Moore. \$7,679.09.
 — St. Steph.
 — G. Shep., 82. A. B. Mitchell. \$2,783.82.
 Point Pleasant, Chr., 65. C. F. Magee. \$1,783.87.
 — Elwell, Bruce Chapl., 15. C. F. Magee. \$78.70.
 Powellton, St. Dav., 18. G. P. Bentley. \$305.04.

Princeton, Heav. Rest., 29. E. W. Halleck. \$793.	Stations.
Ravenswood, Gr., 20. G. H. Crook. \$314.70.	Baker's Run, 4.
Ripley, St. John, 36. G. H. Crook. \$232.85.	Bancroft, 1.
Ripon, St. John, 29. W. H. Cumpston.	Bayard, 6.
Romney, St. Steph., 50. G. A. Gibbons. \$942.59.	Boone Co., Short Creek Chapl., 6.
Ronceverte, Incarn., 26. \$1,154.81.	Burnwell, 3.
St. Albans, St. Mark. 41.	Burnsville, 3.
St. Mary's, Gr., 31. J. L. Fish. \$450.54.	Camden on Ganley, 1.
Shepherdstown, Trin., 119.	Carbon, 6.
— St. Andr., 8. S. N. Griffith. \$76.40.	Crane Creek, 6.
Sistersville, St. Paul, 57. J. L. Fish. \$1,-312.73.	Davis Creek Chapl.
Spilman, 9. C. F. Magee.	Debre, 9.
Short Creek, Chr., 6. C. M. Campbell.	Douglas, 10.
Spruce Run, 14. \$19.25.	East Bank, 5.
Summit Point, Ho. Spir., 52. A. J. Willis. \$441.53.	Elizabeth and Newark, 2.
Sutton, St. John, 12. H. B. Lee, Jr., \$101.01.	Elkhorn, 3.
Tunnelton, 13. S. S. Powell. \$10.	Fayetteville, 12.
Union, All SS., 25. \$413.53.	Gassaway, 3.
— St. Mich. Salt Sulphur Springs.	Gary, 12.
Waverly, Messiah, 2. J. L. Fish. \$45.63.	Hartford, 2.
Welch, 23. J. T. Crowe. \$182.75.	Huntersville, 3.
Wellsburg, Chr., 96.	Kanawha City, 2.
— St. John, Brooke Co., 12.	Kingwood, 1.
Weston, St. Paul, 87. H. B. Lee, Jr., \$1,-872.91.	MacDonald, 7.
— St. Paul's Chapl., 11. H. B. Lee, Jr., \$45.50.	Mammoth, 4.
Wheeling, St. Luke, 287. J. Brittingham. \$5,664.63.	Mora, 8.
— St. Andr., 139. \$1,146.82.	Mr. Carbon, 13.
— St. Matt., 578. L. W. S. Stryker. \$15,-040.68.	New Cumberland and Chester, 5.
White Sulphur Springs, St. Thom., 22. \$325.37.	Nuttallburg, 5.
Williamson, St. Paul. 9. J. S. Douglas.	Panther, 5.
Williamstown, Chr. Mem., 31. G. H. Crook. \$502.65.	Parsons, 2.
Willow Island, St. John, 23. J. L. Fish. \$126.93.	Perinsboro and Cairo, 6.
	Richwood, 2.
	Robertsburg, 2.
	Scarboro, 5.
	Scary, Chapl. 2.
	Shaversville, 1.
	Smithfield, 9.
	Standard, 5.
	Spencer, 2.
	Thomas, 10.
	Wake Forest, 3.
	Winfield, 3.

MISSIONARY DISTRICT OF WESTERN COLORADO

Bishop

The Right Rev. B. Brewster, D. D.



Archdeacon

The Ven. J. H. Dennis, Delta.

Secretary—The Rev. F. C. Smith, Grand Junction.

Treasurer—Mr. V. E. Northrop, Grand Junction.

Registrar and Historiographer—The Rev. F. C. Smith, Grand Junction.

Chancellor—The Hon. J. T. Shumate, Aspen.

Council of Advice

The Revs. F. C. Smith, J. H. Dennis, J. W. Heal, A. Miller and Messrs. V. E. Northrop, W. L. Hogg, H. A. Avery, F. G. Chapman.

Examining Chaplains

The Revs. A. Miller, J. H. Dennis, E. W. Sibbald, W. F. Higby.

Aspen , Chr., 51. J. W. Hard. \$313.90, \$116.50.	Marble , St. Paul, 19. J. W. Hard. \$107.37, \$90.
Axial , 4. F. M. Bacon. \$1.50.	Maybell , 7. F. M. Bacon. \$5.50.
Breckenridge , St. John the Bapt., 31. \$79.50, \$79.50.	Meeker , St. Jas., 79. F. M. Bacon. \$690. \$400 and R.
Cardiff , J. W. Hard. \$10. \$6.	Montrose , St. Paul, 66. A. Miller. \$738.81. \$257.50.
Cedaredge , 4. J. H. Dennis. \$5.	Montezuma , 3.
Colona , 7.	New Castle , St. John, 20. J. W. Hard. \$48.33. \$20.
Cortez , 10. W. F. Higby. \$1.60.	Oak Creek , St. Matt., 7. E. W. Sibbald. \$373.48. \$9.25.
Carbondale , 3. J. W. Hard.	Olathe , Gr., 36. J. W. Heal. \$506.72. \$78.50.
Craig , 5. E. W. Sibbald. \$3.25.	Ouray , St. John, 33. J. H. Dennis. \$279.08, \$112.90.
Delta , St. Luke, 69. J. H. Dennis. \$574.47, \$340.	Palisade , St. Thom., 8. F. C. Smith. \$122.70. \$50.
Dillon , 2.	Paonia , St. Mich., 23. \$160.12.
Durango , St. Mark, 98. W. F. Higby. \$737.65. \$587.93.	Pagosa Springs , 6. W. F. Higby.
Emma , 3. J. W. Hard.	Pitkin , St. Barth., 6. \$69. \$55.
Fruita , 8. F. C. Smith. \$17.60.	Placerville , St. Paul. A. Miller. \$8. \$8.
Glenwood Springs , St. Barn., 55. J. W. Hard. \$513.12. \$420.	Red Cliff , 15. J. W. Hard. \$45.26. \$29.50.
Grand Junction , St. Matt., 179. F. C. Smith. \$2,850.17. \$1,000 and R.	Red Stone , 1.
Grand Lake , Mt. Calv., 3. \$84.25.	Rico , 12. W. F. Higby. \$2.10.
Grand Valley , 10. J. W. Hard. \$11.	Rife , 20. J. W. Hard. \$20.65. \$16.
Gunnison , G. Samar., 18. J. H. Dennis. \$161.80. \$80.	Riverside , 4.
Hayden , 5. E. W. Sibbald. \$2.60.	Sawpit . \$5. \$5.
Hotchkiss , St. Geo., 15. \$49.25.	Silverton , St. John, 45.
Kremmling .	Steamboat Springs , St. Paul, 19. E. W. Sibbald. \$460. \$300.
Lake City , St. Jas., 16. J. H. Dennis. \$193.40. \$143.70.	South Canon , 3. J. W. Hard.
Lily Park and Cross Mt. , F. M. Bacon.	Sulphur Springs , 3. H. M. Laws. \$3.
Mack , 4. F. C. Smith. \$5.	Telluride , St. Mich., 6. \$4.55.
Mancos , St. Paul, 20. W. F. Higby. \$0.85.	Yampa , All SS., 16. \$206. \$180.

DIOCESE OF WESTERN MASSACHUSETTS (1901)

Bishop

The Right Rev. Thomas F. Davies, D. D.



Archdeacon

The Ven. Charles J. Sniffen, South Lee, Mass.

Secretary—The Rev. M. E. Mott, North Adams, Mass.

Treasurer—Mr. Chas. M. Bent, Worcester, Mass.

Registrar—Mr. M. S. Southworth, Springfield, Mass.

Standing Committee

The Revs. J. F. Carter, H. Hague, T. W. Nickerson, G. H. Thomas and Messrs. Z. W. Coombs, G. W. Folsom, W. A. Gallup and E. P. Kendrick.

Adams , St. Mark, 254. L. Zahner. \$2-, \$58.40. \$1,500.	Fitchburg , Chr., 806. G. H. Thomas, W. M. Ford, S. Hodgkiss. \$20,000. \$2,500 and R., \$1,100. \$1,000.
Amherst , Gr., 175. \$2,367.22. \$1,200.	Gardner , St. Paul, 186. A. R. Parker. \$2-, 000. 1,500 and R. (With Athol and Orange.)
Ashfield , St. John, 52. F. C. H. Wendel. \$519.78. \$405.	Great Barrington , St. Jas., 308. J. R. Ly- nes. \$3,495.26. \$1,800 and R.
Athol , St. John, 62. A. R. Parker. \$1,000.	Greenfield , St. Jas., 280. J. B. Whiteman. \$6,055.54. \$1,600 and R.
Cherry Valley , St. Thom., 38. H. Hague. \$430.20. \$400.	Holyoke , St. Paul, 450. F. Knight. \$5-, 582.65. \$2,000 and R.
Chicopee , Gr., 140. A. P. Knell. \$1,847. \$1,000 and R.	Lanesborough , St. Luke, 68. J. B. Can- non. \$994.83. \$650.
Clinton , G. Shep., 323. D. Sprague. \$3-, 271.27. \$1,500.	Lee , St. Geo., 136. O. F. Moore. \$2,130. \$1,500 and R.
Dalton , Gr., 80. J. M. White. \$631.37. \$1,000.	
Easthampton , St. Phil., 200. F. C. Wheel- ock. \$1,634.41. \$1,000.	

Lenox , Trin., 135. A. J. Gammack, C. O. Arnold. \$14,159.14. \$3,000 and R., \$1,500 and V.	Springfield , All SS., 200. C. E. Hill. \$16,341.21. \$1,000.
Leominster , St. Mark, 140. T. L. Fisher. \$1,321.16. \$575 and R.	— Chr., 1500. W. A. Smith, D. N. Alexander. \$14,813.35. \$4,000 and R., \$2,000.
Ludlow , St. Andr., 100. N. W. Heermans. \$363.44. \$300.	— St. Pet., 422. C. M. Murray. \$8,765.57. \$1,300 and R.
Milford , Trin., 171. H. M. Dumbell. \$5,430.04. \$1,000 and R.	Stockbridge , St. Paul, 185. T. H. Yardley. \$7,262.53. \$2,000 and R.
Millville , St. John, 117. P. Barr. \$257.23. \$400.	Van Deusenville , Trin., 40. J. R. Lynes. \$682.34. \$300.
New Lenox , St. Helena, 41. A. J. Gammack, C. O. Arnold. \$412.85. \$1,500 and R.	Ware , Trin., 80. A. Chase. \$2,123.02. \$1,200 and R.
North Adams , St. John, 620. M. E. Mott. \$6,111.15. \$1,800 and R.	Washington , St. Andr., 13. H. H. Morrill. \$522.99. \$75 a month.
Northampton , St. John, 431. L. P. Powell. \$5,499.93. \$2,200 and R.	Webster , Reconciliation, 175. S. W. Linsley. \$3,000. \$1,400 and R.
North Brookfield , Chr., 126. A. T. Parsons. \$2,278.16. \$1,000 and R.	Westboro , St. Steph., 75. J. C. H. Sauber. \$932.56. \$1,000.
North Grafton , St. Andr., 135. C. E. O. Nichols. \$1,899.69. \$1,000 and R.	Westfield , Atone., 177. R. K. Smith. \$1,469.82. \$1,000.
Orange , Trin., 20. A. R. Parker. \$300.	Whitinsville , Trin., 125. S. Hodgkiss. \$1,035.60. \$500.
Otis , St. Paul, 35. O. F. Moore. \$175.	Wilkinsonville , St. John, 64. P. Barr. \$623.19. \$600 and R.
Oxford , Gr., 35. \$582.94.	Williamstown , St. John, 253. J. F. Carter. \$3,000. \$1,500.
Palmer , St. Mary, 23. N. W. Heermans. \$361.81. \$180.	Winchendon , Emman., 66. F. H. Danker. \$445.70.
Pittsfield , St. Steph., 826. T. W. Nickerson, W. H. Gibbons. \$13,467.40. \$2,500 and R.	Worcester , All SS., 1,244. C. L. Short, C. P. Otis. \$14,000. \$1,000. R.
Rochdale , Chr., 60. R. A. Seilhamer. \$736.26. \$400.	— St. John, 351. W. S. Danker. \$4,000. \$1,500.
Sheffield , Chr., 50. A. T. Parsons. \$1,008.52. \$1,000.	— St. Luke, 25. C. P. Otis. \$1,345.43.
Shelburne Falls , Emman., 52. F. C. H. Wendel. \$367.63. \$390.	— St. Mark, 350. K. Blodgett. \$4,510.33. \$1,600.
South Barre , Chr., 40. C. J. Sniffen. \$1,164.52.	— St. Matt., 715. H. Hague, R. A. Seilhamer. \$3,551.46. \$1,200 and R., \$600.
Southbridge , Ho. Trin., 76. C. S. Champ- lin. \$1,043.07. \$1,000.	

DIOCESE OF WESTERN MICHIGAN (1874)

Bishop

The Right Rev. J. N. McCormick, D. D., L. H. D.



Archdeacon

The Ven. C. J. De Coux, Grand Ledge.

Secretary—The Rev. J. E. Wilkinson, Ph. D., Ionia.

Treasurer—Mr. S. B. Drake, Grand Rapids.

Registrar—The Rev. A. E. Wells, Grand Rapids.

Chancellor—Mr. J. Kleinhaus, Grand Rapids.

Standing Committee

The Revs. F. R. Godolphin (Pres.), W. Galpin (Secy.), J. E. Wilkinson, Ph. D., A. L. Murray and Messrs. L. Hume, W. J. Stuart, J. Kleinhaus.

Examining Chaplains

The Revs. J. E. Wilkinson, Ph. D., F. Roudenbush, F. O. Grannis.

Albion , St. Jas., 75. L. A. S. R. Rose. \$1,500. \$600.	Homer , Chr., 27. W. M. Purce.
Allegan , G. Shep., 82. O. Colvin. \$1,481.57. \$1,000 and R.	Ionia , St. John, 140. J. E. Wilkinson. \$2,161.99. \$1,200.
Baldwin , St. Matt.	Kalamazoo , St. Luke, 638. F. Roudenbush. \$6,948.32. \$2,200.
Battle Creek , St. Thom., 504. G. P. T. Sargent. \$6,707.92. \$1,500 and R.	Ludington , Gr. \$206.24.
Belding , Ho. Trin., 62. A. E. Wells. \$534.62. \$315.	Luther , Chr.
Benton Harbor , Ho. Trin., 150. J. H. Feringa. \$2,003.20. \$1,006.	Lyons , Gr., 155. J. E. Wilkinson. \$732.76. \$750 and R.
Big Rapids , St. Andr., 100. H. Kerstetter. \$1,100. \$900 and R.	Manistee , Ho. Trin., 160. J. E. Wilkinson. \$2,300. R.
Charlevoix , Chr., 34. \$468.44.	Marshall , Trin., 309. J. Hartley. \$2,351.26. \$1,200.
Clare , St. Paul.	Mendon , St. Paul, 21. W. M. Purce. \$108.
Coldwater , St. Mark, 217. \$2,287.45. \$1,200.	Mt. Pleasant , St. John, 100. E. S. Barkdull. \$691.26. \$900 and R.
Dowagiac , St. Paul, 62. G. Huntington. \$838.01. \$300.	Muskegon , St. Paul, 287. W. Galpin. \$5,311.82. \$1,600 and R.
Elk Rapids , St. Paul, 68. \$297.28. \$240.	Niles , Trin., 226. G. Huntington. \$2,438.11. \$1,000.
East Jordan , Redeem.	PawPaw , St. Mark, 47. C. D. Frankel.
Grand Haven , St. John, 97. C. E. Freeman. \$1,438.25. \$1,000 and H.	Pentwater , St. Jas.
Grand Ledge , Trin., 79. C. J. DeCoux. \$1,318.16. \$1,000.	Newaygo , St. Mark.
Grand Rapids , G. Shep., 157. W. B. Guion. \$1,424.25. \$1,000.	Petoskey , Emman., 118. C. F. Westman. \$2,436.66. \$675 and R.
— Gr., 750. F. R. Godolphin. \$12,000. \$2,860 and R.	Quincy , St. John, 17. \$163.
— St. Mark, 750. F. S. White. \$14,975.37. \$3,600. \$1,000.	Rockford , St. Jas., 35. L. R. Vercoe. \$79.08. \$25.
— St. Paul, 210. L. R. Vercoe. \$1,719.68. \$960.	St. Joseph , St. Paul, 116. C. D. Frankel. \$1,478.65. \$1,000.
— St. Phil., 19. L. R. Vercoe. \$161.91.	Saugatuck , All SS., 20. F. O. Granniss. \$117.98.
Greenville , St. Paul, 26. A. E. Wells. \$449.88. \$282.50.	South Haven , Epiph., 69. E. W. Hughes. \$836. \$400.
Harbor Springs , St. John, 36. C. F. Westman. \$611.42. \$387.	Sturgis , St. John, 134. F. A. Patterson. \$3,200. \$1,200 and R.
Hastings , Emman., 126. W. J. Lockton. \$3,607.39. \$1,200.	Three Rivers , Trin. W. M. Purce. \$244.93. \$1,000. (With Mendon and Homer.)
Holland , Gr., 107. F. O. Granniss. \$1,681.42. \$600.	Traverse City , Gr., 188. D. W. Curran. \$3,252.93. \$1,200 and R., \$600.

DIOCESE OF WESTERN NEW YORK (1838)

Bishop

The Right Rev. W. D. Walker, D. D., LL. D., D. C. L.



Archdeacons

The Ven. G. W. S. Ayres (Buffalo), The Ven. W. L. Davis (Rochester).

Secretary—The Rev. G. S. Burrows, North Tonawanda.

Treasurer—Mr. W. E. Moore, 39 State St., Rochester.

Registrar—

Chancellor—Hon. S. S. Brown, Scottsville.

Standing Committee

The Revs. C. M. Sills, D. D. (Pres.), W. North, L. H. D. (Secy.), C. S. Davis, W. A. R. Goodwin and Messrs. E. B. Mann, A. C. Walker, S. S. Brown, W. H. Walker.

Examining Chaplains

The Revs. A. S. Dealey, W. S. Barrows, C. C. Gove, E. H. Martin, G. A. Harvey, P. Cushing, F. N. Bouck, T. A. Parnell, D. C. L.

- Addison**, Redeem., 71. A. S. Ashley.
Albion, Chr., 260. G. W. White, F. S. Dunham. \$2,861.77. \$1,200 and R.
Alden, 10. Archd. of Buffalo. \$10.20.
Alfred, Univ. Epis. Miss., 18. A. S. Ashley.
Allen's Hill, St. Paul, 25. Archd. of Rochester.
Allentown, Trin., 11. H. Idle. \$58.04. \$250.
Angelica, St. Paul, 113. J. H. Herendeen. \$841.93. \$600 and R.
Angola, St. Paul, 24. Archd. of Buffalo. \$169.37.
Attica, St. Luke, 37. A. A. Murch. \$322.75.
Avoca, St. Jas., 14. C. M. Gross. \$295.
Avon, Zion, 109. J. G. Wilson, Jr. \$878.52. \$1,000 and R.
Batavia, St. Jas., 546. A. Brittain. \$9,-428.22. \$2,000 and R.
Bath, St. Thom., 259. C. M. Gross. \$4,-490.62.
Belfast, Gr., 30. J. H. Herendeen. \$169.18.
Belmont, St. Phil., 60. J. Kates. \$600.
Belvidere, Chr., 12. J. Kates. \$100.
Bergen, St. John, 18. Archd. of Rochester.
Blasdell, 21. G. F. J. Sherwood.
Boardmansville, St. Paul. J. W. Ashton.
Bolivar, Our Sav., 29. H. Idle.
Bradford, St. Andr., 24. Archd. of Rochester. \$944.57.
Branchport, St. Luke, 48. J. H. Perkins. \$316.17. \$200.
Brant, G. Shep., 35. Archd. of Buffalo. \$187.70.
Brockport, St. Luke, 250. W. H. G. Lewis. \$2,500. \$1,200 and R.
Brocton, 11. Archd. of Buffalo. \$5.00.
Buffalo, All SS., 245. G. H. Gaviller. \$3,-291.57. \$1,040 and R.
 — Asc., 589. C. A. Jessup. \$10,595.28. \$2,000 and R.
 — Epiph., 57. E. J. Stevens. \$608.10. \$240.
 — G. Shep., 425. J. Cosbey. \$5,400. \$1,-500 and R.
 — Gr., 610. J. C. Ward. \$4,598.15. \$1,-500.
 — Ho. Comf., 102. C. H. Smith. \$766.14.
 — Ho. Innoc., 52. J. Brush.
 — St. Andr., 344. H. Fosbroke.
 — St. Barth., 45. C. H. Smith.
 — St. Clem., 42. C. H. Smith, P. Isherwood. \$135. \$200.
 — St. Jas., 769. C. H. Smith, C. E. Purdy. \$10,098.53. \$1,200 and R.
 — St. John, 636. W. R. Lord. \$11,155.09. \$2,500.
 — St. Jude, 365. G. F. J. Sherwood. \$1,451.61. \$1,000 and R.
 — St. Luke, 384. W. North. \$3,241.93. \$1,800.
 — St. Mark, 464. N. W. Stanton. \$3,-395.84. R.
 — St. Mark's Chapl. N. W. Stanton. \$266.78.
 — St. Mary-on-the-Hill, 850. G. F. Williams. \$12,825.31. \$3,600.
 — St. Matt., 110. W. H. Goss. \$1,597.41. \$1,000.
 — St. Paul, 1,204. J. A. Register, C. D. Broughton, \$27,256.15. \$6,000 and R.
 — St. Pet., 225. A. O. Tarrant.
 — St. Phil., 200. J. W. Livingston. \$1,-200. \$600.
 — St. Simon, 300. E. J. Stevens. \$2,-698.05. \$1,200 and R.
 — St. Steph., 147. C. H. Smith, F. J. Angel. \$969.94.
 — St. Thom., 302. E. M. Duff. \$2,372.68. \$1,200.
 — Trin., 1,003. C. J. Davis, L. C. Harrison. \$33,000.
Bushnell's Basin, St. Pet., 11. S. H. Alling. \$88.49.
Caledonia, St. Andr., 36. W. G. Raines. \$439.57. \$4.50 per Sunday.
Canandaigua, St. John, 415. H. L. Gaylord, C. J. Clausen. \$3,317.10. \$1,500 and R.
Canaseraga, Trin., 100. A. S. Dealey. \$1,-150. \$700 and R.
Canisteo, St. John, 3. A. S. Ashley.
Catharine, St. John, 87. F. F. Rice. \$880.41.
Charlotte, St. Geo., 55. H. S. Bush.
Chautauqua, G. Shep., 7. Archd. of Buffalo. \$210.
Clifton Springs, St. John, 99. M. G. Freeman. \$1,055.99. \$800 and R.
Clyde, St. John.
Corfu, St. Luke, 14. Archd. of Buffalo. \$95.74.
Corning, Chr., 550. M. S. Johnson. \$15,-281.13. \$2,000 and R.
Cuba, Chr., 108.
Dansville, St. Pet., 85. C. M. Hakes.
Darien Center, St. Paul, 27. Archd. of Buffalo. \$117.90.
Depew, St. Andr., 15. Archd. of Buffalo. \$252.02.
Dresden, St. John. 15. Archd. of Rochester. \$201.
Dundee, Gr., 29. Archd. of Rochester. \$219.30.
Dunkirk, St. John, 325. F. L. Metcalf. \$2,-031.74. \$1,200 and R.
East Aurora, St. Matth., 126. L. C. Harrison.
East Bloomfield, St. Pet., 26. E. Johnson. \$364.20. \$400.
East Randolph, St. Paul, 35. W. H. Eastham. \$52.80. \$150.
Ellicottville, St. John, 61. A. F. Lowe. \$804.18. \$600 and R.
Fairport, St. Luke, 34. H. S. Bush.
Forestville, St. Pet., 22. W. C. Compton. \$167.86. \$100.
Franklinville, St. Barn., 13. Archd. of Buffalo. \$24.14.
Fredonia, Trin., 243. W. DeL. Benton.
Friendship, St. Andr., 14.
Geneseo, St. Mich., 292. J. W. D. Cooper, C. H. Boynton. \$3,064.11. R.

- Geneva**, St. Andr., 40. C. M. Sills.
 — St. Pet., 560. J. B. Hubbs. \$4,616.85.
 R.
 — Trin., 726. C. M. Sills. \$6,961.76.
- Gowanda**, St. Mary, 55. F. A. Ransom.
- Hamburg**, Trin., 38. F. A. Ransom.
- Hammondspport**, St. Jas., 131. J. A. Ryan.
 \$1,705.75. \$900 and R.
- Hartfield**, St. Geo., 13.
- Hartland**, Trin., 22.
- Himrods**, St. Paul, 24. Archd. of Rochester.
- Hinsdale**, 13. Archd. of Buffalo. \$15.
- Holley**, St. Paul, 78. J. H. Parsons. \$913.29
 \$600 and R.
- Honeoye Falls**, St. John, 45. E. Johnson.
 \$1,340.73. \$700.
- Hornell**, Chr., 459. A. S. Ashley.
- Hunts**, St. Mark, 21. Archd. of Rochester.
 \$180.97.
- Irving**, St. Andr., 27. Archd. of Buffalo.
 \$95.88.
- Jamestown**, St. Luke, 644. L. W. Snell.
 \$6,470.56. \$1,800 and R.
- Kenmore**, Adv. G. H. Gaviller.
- Lancaster**, Trin., 187. G. M. Irish. \$2,-
 041.28. R.
- Le Roy**, St. Mark, 249. P. Cushing.
- Lewiston**, St. Paul, 42. D. A. Blose.
 \$593.20. \$400.
- Little Valley**, St. Pet. Archd. of Buffalo.
- Livonia**, Gr., 9. Archd. of Rochester.
- Lockport**, All SS., 101. H. F. Zwicker.
 — Chr., 187. W. F. Thompson. \$1,-
 142.75. \$1,000.
 — G. Shep., 18. H. F. Zwicker. \$217.
 — Gr., 622. H. F. Zwicker. \$13,477.02.
 \$2,000.
- Lyons**, Gr., 267. \$2,307. R.
- Manchester**, St. John, 17. M. G. Freeman.
 \$109.23. \$100.
- Mayville**, St. Paul, 175.
- Medina**, St. John, 150. C. B. Sparks. \$1,-
 874.05. \$1,000 and R.
- Middleport**, Trin., 121. C. B. Sparks..
 \$678.30. \$500
- Montour Falls**, St. Paul, 45. F. N. Bouck.
 \$182.12.
- Mount Morris**, St. John, 168. G. A. Har-
 vey. \$1,894.29. \$1,000 and R.
- Newark**, St. Mark, 225. I. A. McGrew.
 \$3,790.07. \$1,000 and R.
- Niagara Falls**, Epiph., 386. C. E. Byram.
 — St. Ambrose, 27. W. S. Barrows.
 \$65.93.
 — St. Pet., 450. P. W. Mosher. \$5,-
 218.86. \$1,500 and R.
- North Tonawanda**, St. Mark, 258. G. S.
 Burrows. \$2,846.53. \$1,240 and R.
- Nunda**, Gr., 24.
- Oakfield**, St. Mich., 79. C. C. Gove. \$545.
 \$400.
- Olcott**, St. Andr., 20. H. F. Zwicker.
- Olean**, St. Steph., 626. J. W. Ashton. \$6,-
 868.45. \$1,500 and R.
- Orchard Park**, St. Mark, 64. C. H. Smith.
 \$475.85. R.
- Palmyra**, Zion, 255. E. H. Edson. \$2,-
 242.43. \$1,200 and R.
- Penn Yan**, St. Mark, 150. J. H. Perkins.
 \$1,200. \$800.
- Perry**, Ho. Apos., 63. G. A. Harvey.
- Phelps**, St. John, 59. O. E. Newton.
 \$989.90. \$1,050 and R.
- Piffard**, 48. J. W. D. Cooper.
- Pittsford**, Chr., 135. S. H. Alling. \$2,377.05.
 \$1,050 and R.
- Randolph**, Gr., 67. W. H. Eastham. \$337.70.
 \$400.
- Ripley**, Trin., 22. F. W. Burge. \$112.55,
 \$1.00 per Sunday.
- Rochester**, Asc., 161. F. S. Lippitt. \$2,-
 097.69.
 — Chr., 735. D. L. Ferris, B. Byron, C.
 A. Bull. \$11,187.72. \$3,600.
 — Epiph., 500. A. Skeele, E. H. Fulton.
 \$4,000. \$1,800 and R., \$1,200.
 — St. Andr., 484. F. E. Bissell, J. B.
 Thomas. R., \$20,924.90. \$1,800.
 — St. Jas., 300. J. C. Gairdner. \$3,300.
 \$1,200 and R.
 — St. Luke, 596. R. R. McG. Converse.
 \$11,664.15. \$3,000 and R.
 — St. Mark, 360. E. P. Hart. \$2,106.05.
 \$1,000.
 — St. Paul, 779. W. A. R. Goodwin, G.
 H. Ottaway. \$28,713.17. \$5,000 and
 R., \$1,500 and Rooms.
 — St. Steph., 175. T. J. Shannon. \$1,-
 794.60. \$1,000.
 — St. Thom., 130. E. H. Martin. \$2,000.
 — Trin., 475. C. R. Allison. \$4,710.
- Roland**, Our Sav., 20. G. F. J. Sherwood.
- Salamanca**, St. Mary, 125. R. D. Baldwin.
- Savona**, G. Shep., 27. C. M. Gross. \$137.32.
- Scottsville**, Gr., 51. W. G. Raines. \$2,000.
 \$600 and R.
- Shortsville**, Trin., 17. O. E. Newton. \$150.
 \$150.
- Silver Creek**, St. Alban., 87. W. C. Comp-
 ton. \$2,000. \$720.
- Sinclairville**, All SS., 20. Archd. of Buffalo.
 \$123.36.
- Sodus**, St. John, 101. H. B. Thomas. \$1,-
 422.23. \$800 and R.
- Sodus Center**, St. Luke, 15. H. B. Thom-
 as. \$170.57. \$150.
- Sodus Point**, Chr., 34. Archd. of Roches-
 ter. \$285.13.
- South Phelps**, St. Paul. J. B. Hubbs.
- Spencerport**, Incarn., 11. J. H. Parsons.
 \$516.59. \$50.
- Springville**, St. Paul, 22. A. F. Lowe.
 \$207.33.
- Stafford**, St. Paul, 33. P. Cushing.
- Union Hill**, G. Shep., 26. Archd. of
 Rochester.
- Victor**, G. Shep., 60.
- Warsaw**, Trin., 55. A. A. Murch. \$999.73.
 \$500 and R.
- Watkins**, St. Jas., 175. F. N. Bouck. \$1,-
 796.18. R.

Wayne , St. John, 16. Archd. of Rochester.	Wethersfield Springs , St. Clem., 7. A. A. Murch.
Wellsville , St. John, 120. W. H. Mills, F. W. Beecher. \$1,300. \$1,000 and H.	Wolcott , St. Steph., 32.
Westfield , St. Pet., 120. F. W. Burge. \$1-900.46. \$840 and R.	Youngstown , St. John, 90. D. A. Blose. \$977.03. \$400 and R.

MISSIONARY DISTRICT OF WUHU

Bishop

The Right Rev. D. T. Huntington.



Anhuei Province

Wuhu, St. Jas., 63. With four out-stations. F. E. Lund, J. C. Dean, Y. M. Li, F. L. Ts'en, P. Y. Tsen.

Anking, 50. With six out-stations. E. J. Lee, M. K. Huang, H. Yen, B. Y. Ts'en, T. R. Ludlow, E. L. Woodward, M. K. Huang.

Kiangsi Province

Kiukiang, Chapl., 57. C. F. Lindstrom, R. A. Goodwin, Jr., T. K. Hu.

Nanchang, 3. T. S. Yui.

MISSIONARY DISTRICT OF WYOMING

Bishop

The Right Rev. N. S. Thomas, D. D.



Archdeacon

The Ven. E. Dray, Laramie.

Secretary—The Rev. H. Bullis, Evanston.

Treasurer—Mr. A. C. Jones, Laramie.

Chancellor—Hon. T. S. Taliaferro, Jr., Rock Springs.

Council of Advice

The Revs. A. G. H. Bode (Pres.), H. Bullis, G. Davidson and Messrs. A. E. Roedel (Secy.), F. S. Burrage, F. Foxton.

Examining Chaplains

The Revs. A. G. H. Bode, E. Dray, D. W. Thornberry, G. Davidson, A. F. Schepp, Ph. D.

Atlantic City, St. Andr., 13. A. F. Schepp.

Baggs, St. Luke, 6. W. Toole.

Basin, St. Andr., 17. M. B. Nash.

Battle Creek, 5. W. Toole.

Big Muddy, 7. J. C. Villiers.

Bordeaux, 2. A. DeF. Snively.

Buffalo, St. Luke, 39. E. J. d'Argent.

Cambria, St. David, 10. E. A. Gerhard.

Casper, St. Mark, 58. J. C. Villiers.

Cheyenne, St. Mark, 350. G. Davidson. \$2,000 and R.

Cody, Chr., 60. J. McV. Haight. \$1,000 and R.

Cokeville, 10. W. N. Pierson.

Dietz, 14. E. M. Cross.

Dixon, St Paul, 12. W. Toole.

Douglas, Chr., 144. F. A. Zimmerman. \$2,200. \$1,400 and R.

Dubois, St. Thom., 4. J. Roberts.

Eden Valley.

Evanston, St. Paul, 105. H. Bullis.

Fort Wahaskie, 10. J. Roberts.

Fort Yellowstone, 7. E. M. Cross.

Gillette, Ho. Trin., 15. E. A. Gerhard. \$1,000. \$1,000.

Glenrock, Chr., 15. J. C. Villiers.

Grand Encampment, St. Jas., 16. R. G. Hamilton.

Green River, St. John, 34.

Greybull, St. Luke, 5. M. B. Nash.

Grovent, 46. R. M. Beckett.

Guernsey. A. deF. Snively.

Gunn, Trin., 2.

Hanna, 23. A. G. H. Bode.

Hartville, Our Sav., 2. A. DeF. Snively.

Hudson, St. Matt., 3. A. F. Schepp.

Jackson, St. John, 10. R. M. Beckett.

Kemmerer, St. Jas., 32. W. N. Pierson.

Labonte. R. Benedict.	Sand Creek. W. Toole.
Lander, Trin., 75. A. F. Schepp.	Saratoga, St. Barn., 18. R. G. Hamilton.
Laramie, St. Matt. Cath., 204. A. G. H.	Savery, 7. W. Toole.
Bode, S. E. West. \$1,200. \$900.	Sheridan, St. Pet., 200. E. M. Cross.
Lusk, St. Geo., 18. R. Benedict.	Shoshoni, St. Luke, 20.
Meeteetse, 5. I. McV. Haight.	Sundance, G. Shep., 40.
Milford, 7. A. F. Schepp.	Superior, Chr., 3.
Moorcroft, 3. E. A. Gerhard.	Sweetwater, 1.
New Castle, Chr., 26. E. A. Gerhard.	Thermopolis, Trin., 16. M. B. Nash.
Powell, St. John the Evang., 13. A. M.	Walcott, 6. R. G. Hamilton.
Farr. \$450. \$1,000.	Wheatland, All SS., 23. A. DeF. Snively.
Rawlins, St. Thom., 172. D. W. Thorn-	\$1,000.
berry. \$2,234.63. \$1,500 and R.	Wind River, Redeem., 34.
Riverton, St. Jas., 4.	— Shoshone Indian Miss., 34. J. Rob-
Rock Springs, Ho. Comm., 90. A. F.	erts.
Schepp. \$1,500. \$1,200 and R.	Scattered, 150.

EUROPEAN CHURCHES

Bishop

The Right Rev. T. A. Jaggar, D. D.



Secretary—The Rev. C. M. Belden, Geneva, Switzerland.

Dean—The Rev. W. S. Adamson, Nice, France.

Treasurer—James T. Bates, Geneva, Switzerland.

Standing Committee

The Revs. W. S. Adamson (Pres.), C. M. Belden (Secy.), J. F. Butterworth, D.
D., and Messrs. T. Linn, M. D., F. Torrey, F. B. Keene, E. F. Winslow.

France

Nice, Ho. Spirit, 80. W. S. Adamson.

Paris, Ho. Trin., 512. I. Van Winkle.

— St. Luke's Chapel.

Germany

Dresden, St. John, 125. J. F. Butterworth,
C. E. Betticher.

Munich, Asc., 30. W. W. Jennings.

Italy

Rome, St. Paul's-within-the-Walls, 267. W.
Lowrie. \$13,000. \$3,700 and R.

Florence, St. Jas., 165. F. G. Burgess.

Switzerland

Geneva, Emman., 100. C. M. Belden. \$2,-
100. \$2,000.

Lucerne, Chr.

The General Theological Seminary

Chelsea Square

New York

-
- THE VERY REV. WILFORD LASH ROBBINS, D. D., LL. D., Dean.
THE REV. WILLIAM JONES SEABURY, D. D.
Professor of Ecclesiastical Polity and Law.
THE REV. HERBERT MCKENZIE DENSLOW, D. D.
Professor of Pastoral Theology and Sub-Dean.
THE REV. CHARLES NORMAN SHEPARD, D. D.
Professor of Hebrew and Cognate Languages and Secretary of the Faculty.
THE REV. CHARLES CARROLL EDMUNDS, D. D.
Professor of the Literature and Interpretation of the New Testament.
THE REV. LORING WOART BATTEN, Ph. D., S. T. D.
Professor of Literature and Interpretation of the Old Testament.
THE REV. ARTHUR PRINCE HUNT, M. A., B. D.
Professor of Christian Ethics.
THE REV. ARTHUR WHIPPLE JENKS, D. D.
Professor of Ecclesiastical History.
THE REV. DICKINSON SERGEANT MILLER, M. A., Ph. D.
Professor of Christian Apologetics.
THE REV. FRANCIS BRANCH BLODGETT, B. D.
Professor of Old Testament and Apocalyptic Literature.
THE REV. WILLIAM HENRY PAINE HATCH, B. D., Ph. D.
Adjunct Professor of the Literature and Interpretation of the New Testament.
THE REV. CHARLES HOMER BOYNTON, B. D., Ph. D.
Adjunct Professor of Homiletics and Pedagogy.
THE REV. ALFRED FRANCIS TENNEY, M. A.
Instructor in Elocution, the reading of the Church Service and the delivery of Sermons.
THE REV. JOHN LOFTUS SCULLY, M. A.
Lecturer in the Department of Dogmatic Theology.
MR. CLEMENT ROWLAND GALE, M. A., Mus. Bac. (Oxon.)
Instructor in Ecclesiastical Music and Organist.
MR. EDWARD HARMON VIRGIN, B. A.
Librarian.
MR. HUGHES DAYTON, M. D.
Physician to the Seminary.
(In charge of the Physical Culture Department.)
-

The next academic year will begin on the last Wednesday in September. Entrance examinations at 9:00 a. m.

There is a graduate course for advanced work in Theology open to graduates of this and other Theological Seminaries.

Students have access to the Columbia University and New York Historical Libraries, as well as the public libraries of the City. They may also attend certain courses at Columbia University without charge.

For information regarding rooms, expenses, entrance examinations, scholarships, etc., apply to the Dean, No. 1 Chelsea Square, New York City.

FOR SUNDAY SCHOOLS

More than One Hundred Text Books and Books for Teachers are listed in the

SUNDAY SCHOOL CATALOGUE

OF THE YOUNG CHURCHMAN CO.

So also are:

Books for Kindergartens
Tissot Series of Church Lessons for
Primary Classes
Text Books on Confirmation
"Prayers for Parents and Children"
Font Rolls and Supplies
Sunday School Service Books
Musical Services and Processionals
Birthday Books for Sunday Schools
Birthday and Bible Post Cards
"The Young Churchman Picture Series"
Creed Charts
Catechism Honor Cards
Record Books
Library Supplies
Mite Chests
Wall Rolls and Scrolls
Sunday School Papers
General Helps for Teachers
English Works on the Sunday School
Bible Atlas
Gold and Silver Crosses and Stars
Reward Cards
Prayer Cards
Glass Banks
Wall Cards
Bible Story Booklets

Send for booklet "*Supplies for the Sunday School*," sent free on application.

THE YOUNG CHURCHMAN CO., Milwaukee, Wisconsin

ESTABLISHED 1900

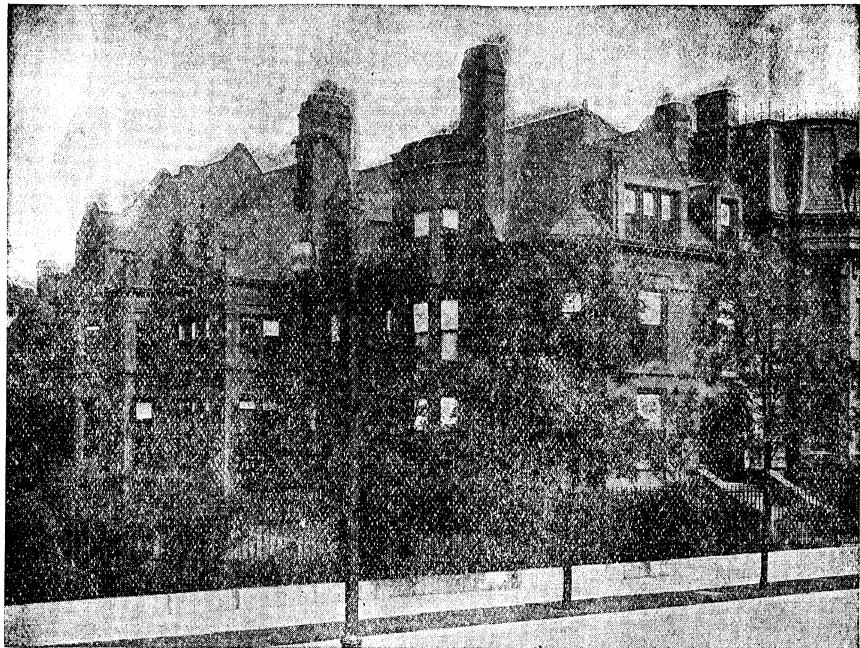

Former Mansion of Marshall Field, Jr.

LIQUOR AND DRUG HABITS QUICKLY CURED

Lectures, condemnation or imprisonment cannot convert and cure the alcoholic or drug addict. When you realize that their unfortunate condition is not due to deliberate vice, but is the result of a poisoned system, superinduced by the cumulative effects of alcohol or narcotic drugs, you will understand that the only REAL service you can possibly render such victims and their stricken families is to assist them in procuring proper medical attention.

A cure can be effected only by removing the CAUSE. This is accomplished by our method of treatment through the process of elimination, which destroys the craving, and restores the patient to a normal condition. Treatment is harmless. There are positively no bad after effects.

Write for free booklet and complete information.

Endorsed by the clergy, medical profession and laity.

Business relations strictly confidential.

GATLIN INSTITUTE

DR. M. B. PINE. (President)

1919 Prairie Avenue

Telephone: Calumet 4543

CHICAGO



WIPPELL & CO^{LD}

MANUFACTURERS OF **CHURCH FURNITURE**

THE FOLLOWING CATALOGUES
FORWARDED UPON APPLICATION

<p>A <u>EMBROIDERY AND OTHER</u> <u>CHURCH TEXTILE WORK.</u></p> <p>B <u>CHURCH FURNITURE & FITTINGS</u> <u>IN WOOD AND STONE.</u></p> <p>C <u>ECCLESIASTICAL METAL WORK</u> <u>AND GRAVE MONUMENTS.</u></p> <p>D <u>CHURCH LIGHTING.</u></p>	<p>E <u>COMMUNION PLATE.</u></p> <p>F <u>STAINED GLASS & MURAL</u> <u>DECORATION FOR CHURCHES.</u></p> <p>G <u>MEMORIAL TABLETS</u> <u>AND GRAVE MONUMENTS.</u></p>
-------------------------------------------------------------------------------------------------------------------------------------------------------------------------------------------------------------------------------------------------------------------------------------------	------------------------------------------------------------------------------------------------------------------------------------------------------------------------------------------------------

MAKERS OF CLERICAL OUTFIT →

CASSOCKS, SURPLICES, STOLES, HOODS, ROBES, CLOTHING, HATS, STOCKS, ETC
ILLUSTRATED PRICE LIST & PATTERNS ON APPLICATION

<p>EXETER 55 & 56 HIGH STREET & CATHEDRAL YARD</p>	<p>LONDON 4 & 5 DUNCANNON ST. CHARING CROSS, W.C.</p>
---------------------------------------------------------------------------	--------------------------------------------------------------------------

ENGLAND.

St. Stephen's College

Annandale-on-Hudson, N. Y.

A Church College Which Offers Excellent Courses Leading to B. A. and Ph. B. Degrees

Also
Special Courses for Candidates for Holy Orders.

\$300 Covers All Expenses

One-twentieth of Communicants in Episcopal Church in charge of Clergy educated at St. Stephen's College.

Rev. W. C. Rodgers, M. A.,
D. D.
PRESIDENT

GRAFTON HALL

Fond du Lac, Wis.

OUR CHURCH SCHOOL FOR GIRLS
AND JUNIOR COLLEGE

Rev. B. Talbot Rogers, M. A., D. D., Warden

SHATTUCK SCHOOL

College Preparatory for Boys Thirteen to Sixteen

ST. JAMES SCHOOL

Separate Home School for Boys Eight to Twelve

Limited Number Carefully Selected in Both
James Dobbin, D. D., Rector, Faribault, Minn.

Western Theological Seminary

Chicago.

For Information Address

The Rev. Wm. C. DeWitt, S. T. D., Dean,
2726 Washington Boulevard

NASHOTAH HOUSE NASHOTAH, WISCONSIN

A Theological Seminary Founded in 1842

A three years' course of preparation for Holy Orders.
A five years' course with a special training in Latin and Greek for those who had no opportunity of doing College work. For information apply to

REV. EDWARD A. LARRABEE, Dean
NASHOTAH, WIS.

EST. 1877

R. Geissler, Jr.
Church Furnishings, in all materials.
ALTARS, PULPITS, LECTERNS, FONTS, FABRICS, EMBROIDERIES.
MEMORIAL TABLETS, STAINED GLASS WINDOWS.
56 WEST 8TH ST. NEW YORK.

Chosen by The Hardman Piano
Great Artists

With scarcely an exception, the great singers visiting America have, for their individual use and enjoyment, chosen the Hardman Grand Piano. In this they are but following the example set them by the most distinguished of their predecessors, for the Hardman Piano has for nearly three-quarters of a century received from all musicians the recognition due to its unrivaled qualities of tone, touch and durability.

The many improvements recently incorporated in the Hardman Piano have served to enhance this universal recognition.

The Hardman Piano is made in three forms:
THE HARDMAN GRAND—The Parlor Grand—The Baby Grand—The Small Grand.
THE HARDMAN UPRIGHT—In six sizes and all periods of decoration.
THE HARDMAN AUTOTONE—The Piano all can play by hand or perforated music roll.

Terms of purchase are made to meet the convenience of our customers.
 Highest possible value allowed for your old piano taken in exchange.

Send for Handsomely Illustrated Catalogue.
Hardman, Peck & Company
 CHICAGO Representative, F. S. Spofford, 1006 Republic Bld.

Address enquiries concerning
 all departments of this
 Directory to

LLOYD'S
CLERICAL
DIRECTORY

3625 Grand Boulevard
 Chicago

Advertising Rates on Application.



GLASS PAPER
 makes plain glass windows look like real stained glass. For churches, halls and private residences. Easily applied and durable. Price five cents a sheet. As a sample and a trial order we will send you prepaid twelve sheets with isinglass for applying on receipt of fifty cents. By decorating a window you will be able to form a correct idea of its beauty. A catalogue in colors free. Design in this window are border xx and corner 61. Center No. 118.
S. H. PARRISH & CO.,
 202 S. Clark St. - Chicago.

Waterman Hall, Sycamore, Illinois
 the Chicago Diocesan School for girls. Twenty-fourth year. The Rt. Rev. Charles P. Anderson, D. D., LL. D., President of the Board of Trustees, and the Rt. Rev. William E. Toll, D. D., Vice-President.
Rev. B. Frank Fleetwood, D. D., Rector

CHRIST CHURCH SCHOOL
 EAST SETAUKET, L. I., N. Y.
 A Church boarding school of the English type for boys. Thorough training in manners and morals. Sound scholarship. Prepares for all colleges. Special attention to little boys. Terms, \$250—\$400 (including board and laundry).
RECTOR: REV. J. MORRIS COERR.

HOWE SCHOOL
 A thorough Church School for a limited number of well-bred boys.
 For illustrated circular address
REV. JOHN H. MCKENZIE, L. H. D.
 Box 1, Howe, Indiana.

*“You’ll like
 Gambleized Music”*
Gamble Hinged Music Co.
 67 E. Van Buren Street, Chicago

Candy for Christmas and Easter

For a number of years I have supplied many of the Churches with my famous

Sunshine Mixture

Made especially for use at Sunday School Festivals

“SUNSHINE MIXTURE” is just what the words imply—a mixture of sunshine in the form of delicious candy.

For Sunday School and other festivals, for entertainments of all kinds, for the home and the individual, nothing finer in the form of candy can be produced. It carries sunshine and happiness with it everywhere.

Samples and prices cheerfully furnished upon request.

HARRY A. MAGILL

1313-1315 W. HARRISON STREET

Telephone Monroe 2357

CHICAGO, ILL.

My Dear Sir:—

So excellent did we find your “Sunshine Mixture” Candy the first time we ordered it that we have never given any other candy a thought since. As long as you manufacture such a splendid article and we need it, so long shall we procure it, than which no higher recommendation can we give you.

Frederic E. J. Lloyd, D. D.

Supt. Grace Church Sunday School,
Wabash avenue and 15th street, Chicago.

The Merchants Hotel

St. Paul, Minn.

European Plan.

Rates \$1.00 to \$2.00; \$1.50 to \$2.50 with Bath.

Hot and Cold Running Water.

Long Distance Telephone in Every Room.

Street Cars Pass in Front for all Parts of the City.

Cafe in Connection with Moderate Prices.

GEO. R. KIBBE, Manager

The American Church Union

A Society of **Bishops, Priests, Deacons and Laymen**, organized for the Maintenance and Defence of the Doctrine, Discipline, and Worship of the Church, as enshrined in the Book of Common Prayer. Summary of Principles: **The Historic Church, The Ancient Faith, The Inspired Scriptures, Grace Through the Sacraments, No Open Pulpit, No Marriage of Divorced Persons.** President, Mr. Clinton Rogers Woodruff. For further particulars and application blanks address the Corresponding Secretary, Rev. Elliot White, 960 Broad St., Newark, N. J.

The Theological Department of The University of the South

Sewanee, Tennessee

An integral portion of the University, where the student of Theology meets, in the frank intercourse of a common life, with the student of History and Literature on the one hand, and with the student of Science on the other.

FACULTY

- The Very Rev. CLEVELAND K. BENEDICT, B.D. (Camb.), D.D. (Kenyon), Dean, and Professor of Pastoral Theology and Homiletics.
- The Rev. WILLIAM P. DU BOSE, M.A., S.T.D. (Col.), D.D. (G.T.S.), D.C.L. (U. of S.), Dean Emeritus and Professor Emeritus of Exegesis and Moral Science.
- The Rev. WILLIAM S. BISHOP, M.A. (Rutg.), D.D. (G.T.S.), Professor of Dogmatic Theology.
- The Rev. THOMAS A. TIDBALL, D.D. (W. & M.), Professor of Ecclesiastical History.
- The Rev. WILLIAM H. DU BOSE, M.A. (U. of S.), Professor of Old Testament Language and Interpretation.
- The Rev. STUART L. TYSON, M.A. (Oxon.), Professor of New Testament Language and Interpretation, and of Liturgics.
- WATSON SELVAGE, M.A. (Penns., S. S. et Vind., Fellow of Owens College, Manchester), Professor of Apologetics.
- The Rev. W. LLOYD BEVAN, M.A. (Col.), B.D. (G. T. S.), Ph.D. (Munich), Lecturer in the History of Christian Doctrine.

For Catalogue address

THE DEAN, Sewanee, Tennessee

ESTABLISHED 1835

THE SOUTHERN CHURCHMAN

A FAMILY CHURCH PAPER

Published by The Southern Churchman Co.,
Richmond, Va.

Two Dollars a Year.
To Clergymen, One Dollar a Year.

THE SOUTHERN CHURCHMAN is the oldest Church paper in the United States, having been published continuously for seventy-four years under the name it now bears.

It gives all the important news of the Church, at large and of the various Dioceses.

Its Family and Children's Departments

are filled with bright, entertaining, and instructive reading matter, making it a welcome visitor to old and young in the household.

ITS MOTTO:

"Catholic for Every Truth of God;
Protestant Against Every Error of Man."

It is courteous and fair in its statements and criticisms; conservative in its principles, not recognizing any faction in the Church, but gladly conceding the sincerity of those whose views of Church administration differ from its own, holding them as brethren in the Lord and of the same Household of Faith.

Its Churchmanship is that of the Prayer Book, as interpreted by the use of the American Church.

THE SOUTHERN CHURCHMAN will be glad to receive and publish news of Church work from any part of the country.

SPECIMEN COPIES FREE OR A THREE MONTHS' TRIAL SUBSCRIPTION FOR 25c.

Telephone North 218

Automatic 36-688

Established 1883

The Flanagan & Biedenweg Co.

Designers and Makers of

Memorial Windows

and High Grade Domestic

Art Glass



Grand Prize
Louisiana
Purchase
Exposition

Over two thousand Memorial Windows made by us in the past twenty-five years, and many of them for Episcopal churches.

Our Book on
Memorial
Windows
sent on
application.

STUDIOS:

312-318 W. Illinois Street, Chicago, Ill.

College of Church Musicians

Incorporated by State Charter under
the Laws of the State of Kansas, A. D.
1899. President Frederic E. J. Lloyd,
D. D., Mus. Doc. : : : :

THE COLLEGE OF CHURCH MUSICIANS was founded in the year 1890 by influential Musicians of the Episcopal Church in the United States of America, the late Dr. H. W. Diamond, an accomplished musician of Leavenworth, being the prime mover in the enterprise, and its first Vice-Chancellor. A Charter was obtained from the Legislature of Kansas on the 26th of December, 1890, for a term of 999 years.

The following extract from the Charter is here given:

"That the purpose for which this Corporation is formed is to associate together the Members of Church Choirs, Organists, Choirmasters, and others interested, for the aid and improvement of the music of the Church, and to teach Harmony, Counterpoint, Organ Playing, Sacred Composition, Singing, Chanting, and Ecclesiastical and Musical knowledge generally, and to grant the Degrees of Musical Doctor, Musical Master, and of Musical Associate to its Members and Students, after due and satisfactory examination, or for 'Honoris Causa.'"

Women are eligible for the degrees of the College of Church Musicians.

SEND FOR CALENDAR TO

FREDERIC E. J. LLOYD, D. D., Mus. Doc.
3625 Grand Boulevard, Chicago, Ill.

The Evangelical Education Society of the Protestant Episcopal Church

Office, The Church House, Twelfth and Walnut Streets, Philadelphia

Aids Students for the Ministry and Distributes Evangelical Literature

Active Vice President
Rt. Rev. THOS. J. GARLAND, D. D.

President
WM. S. HARVEY

General Secretary
Rev. S. LORD GILBERSON, A. M.

Treasurer
ALFRED LEE, ESQ.

FORM OF BEQUEST

I give and bequeath to "THE EVANGELICAL EDUCATION SOCIETY OF THE PROTESTANT EPISCOPAL CHURCH," incorporated by the legislature of Pennsylvania, the first Monday in November, one thousand eight hundred and sixty-nine, _____ Dollars or _____ Real Estate, to be used for the general purpose of the Society.

ESTABLISHED 1865

Peabody, Houghteling & Co.

105 So. La Salle Street, Chicago

Investment
Bankers

Dealers in Railroad, Public Corporation and Industrial Bonds and Chicago City Mortgages, constituting a most conservative class of

SECURITIES

Meneely Bell Co.

CLINTON H. MENEELY, President

TROY, N. Y.
22, 24, 26 River St.

NEW YORK CITY
177 Broadway

Manufacture Superior

CHURCH, CHIME, PEAL
and other

BELLS

Suitably Inscribed
and Fully Warranted

Memorial Gift
Bells a Specialty

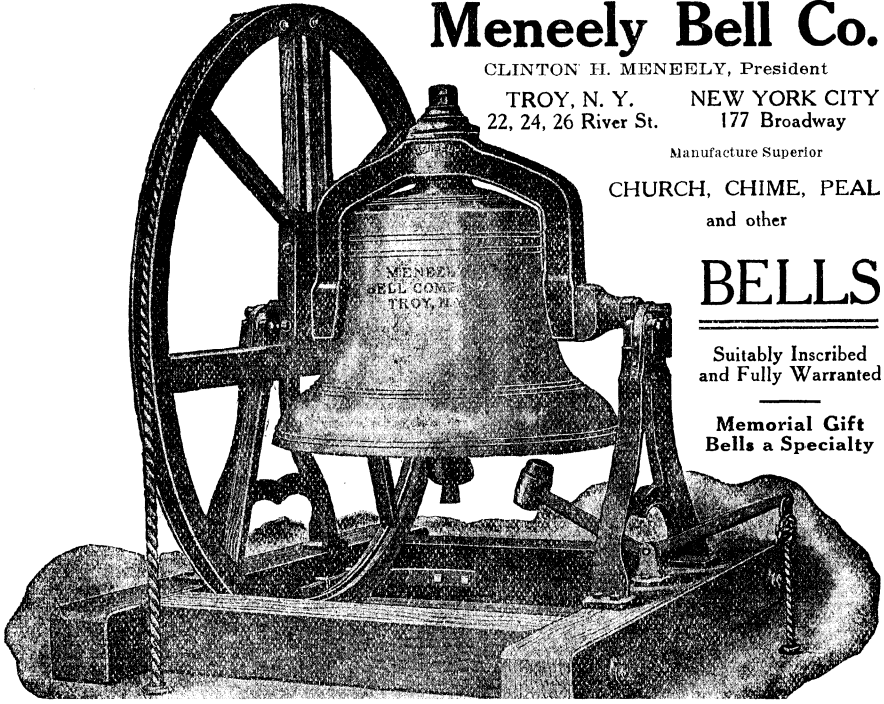

ST. LUKE'S HOSPITAL

TRAINING SCHOOL
FOR NURSES

A Church Institution

CHICAGO

Established 1885

OFFERS A COMPREHENSIVE COURSE
IN NURSING TO YOUNG WOMEN
OF SUPERIOR QUALIFICATIONS.

For information, etc., address

MISS M. E. JOHNSTONE

DIRECTRESS OF THE TRAINING SCHOOL

St. Luke's Hospital, Chicago



