

Title: *Clerical Directory*, 1917

Digital Copyright Notice

Copyright 2022. The Archives of the Episcopal Church, The Domestic and Foreign Missionary Society of the Protestant Episcopal Church in the United States of America

All rights to this digital copy are reserved. Limited reproduction of excerpts of this is permitted for personal research and single use educational activities. Publication or electronic retransmission or redistribution are not permitted without prior consent.

Send written requests for permission to re-publish to:

Rights and Permissions Office

The Archives of the Episcopal Church
Email: research@episcopalarchives.org
Telephone: 512-472-6816

James's Clerical Directory
of
The American Church
1917

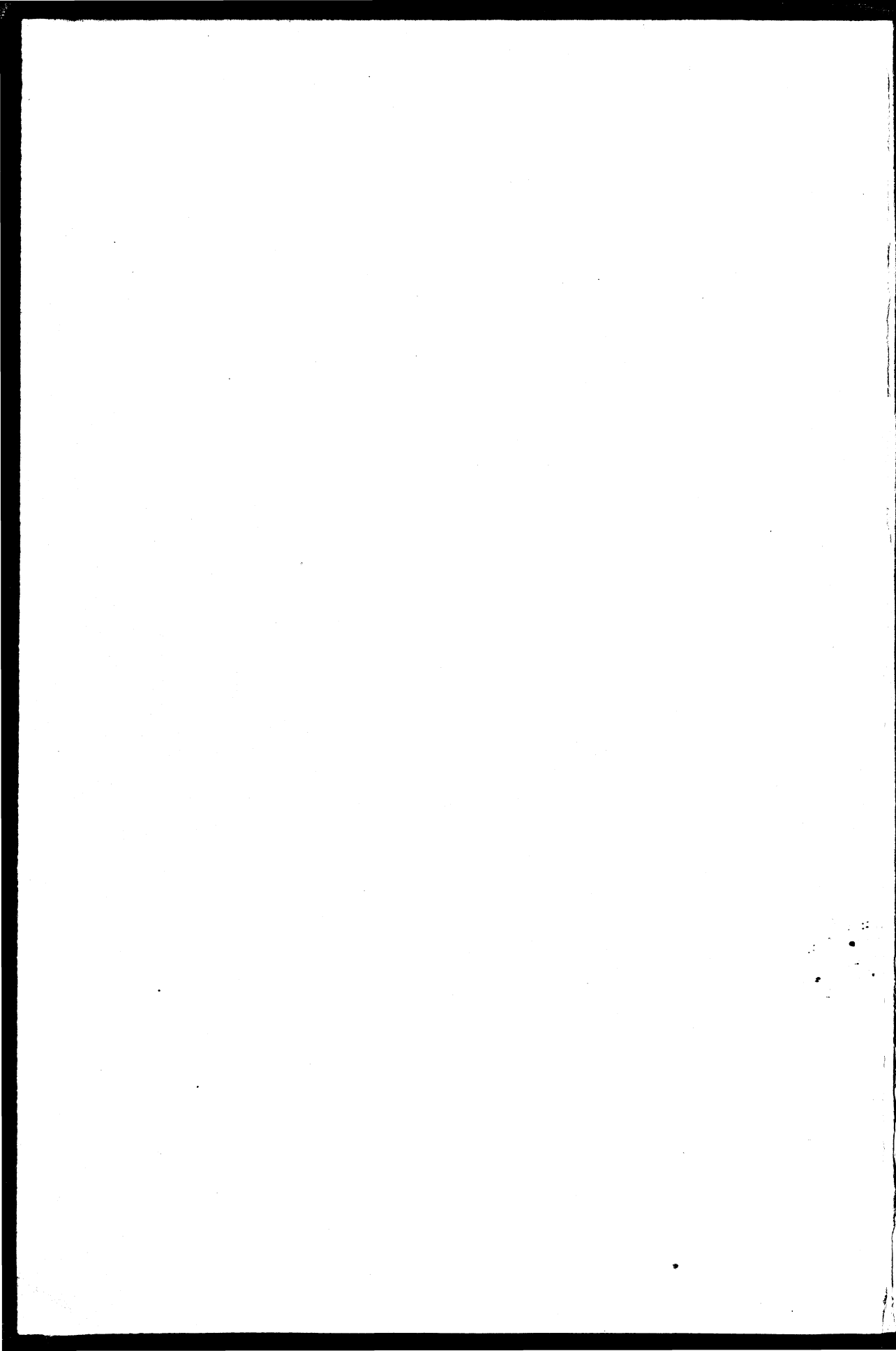



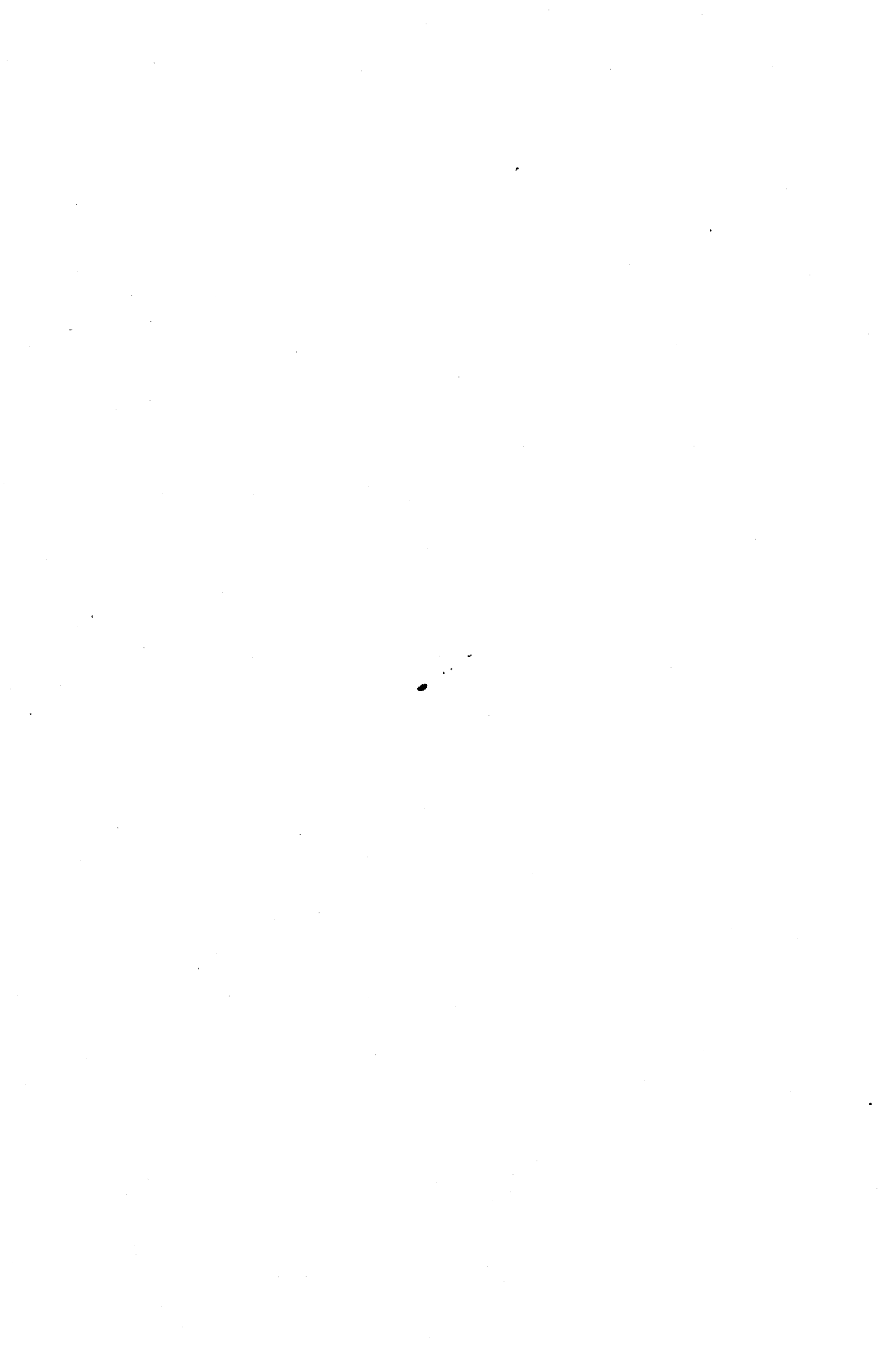

Meneely Bell Co.

TROY, N. Y.—22, 24, 26 River St.
NEW YORK CITY—177 Broadway

Manufacture Superior

CHURCH, CHIME, PEAL
and other

BELLS

Suitably inscribed
and
fully warranted

Memorial Gift
Bells
A Specialty

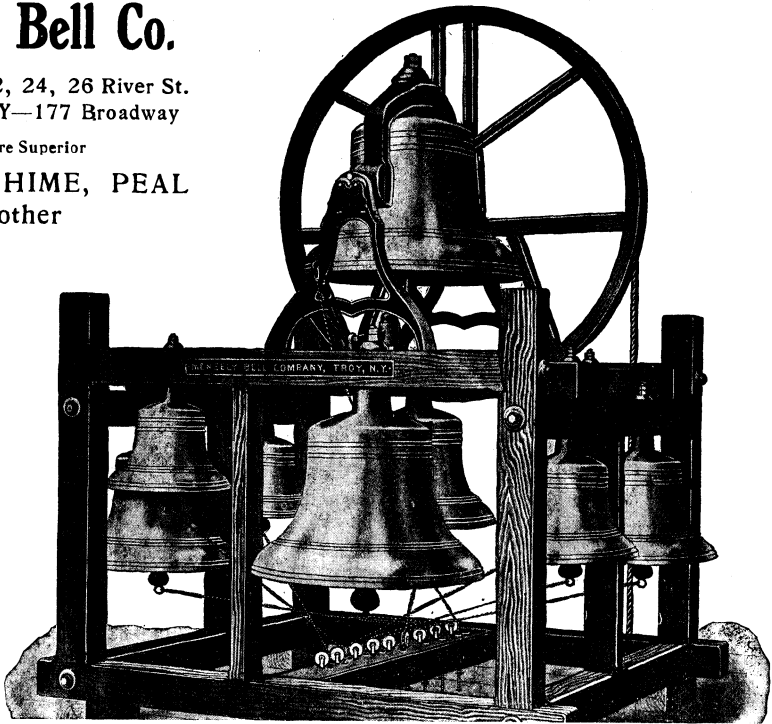

J WIPPELL & CO. LTD.

MANUFACTURERS OF CHURCH FURNITURE

THE FOLLOWING CATALOGUES
FORWARDED UPON APPLICATION

- | | |
|---|--|
| A. EMBROIDERY AND OTHER
CHURCH TEXTILE WORK. | E. COMMUNION PLATE. |
| B. CHURCH FURNITURE & FITTINGS.
IN WOOD AND STONE. | F. STAINED GLASS & MURAL
DECORATION FOR CHURCHES. |
| C. ECCLESIASTICAL METAL WORK
AND GRAVE MONUMENTS. | G. MEMORIAL TABLETS. |
| D. CHURCH LIGHTING. | |

MAKERS OF CLERICAL OUTFIT

CASSOCKS, SURPLICES, STOLAS, HOODS, ROBES, CLOTHING, HATS, STOCKS, ETC
ILLUSTRATED PRICE LIST & PATTERNS ON APPLICATION.

EXETER

55 & 56 HIGH STREET
& CATHEDRAL YARD.



LONDON

4 & 5 DUNCANNON ST
CHARING CROSS, W.C.

ENGLAND.

THE THEOLOGICAL DEPARTMENT OF
THE UNIVERSITY OF THE SOUTH
SEWANEE, TENNESSEE

An integral portion of the University, where the student of Theology meets, in the frank intercourse of a common life, with the student of History and Literature on the one hand, and with the student of Science on the other.

FACULTY:

THE VERY REV. CLEVELAND KEITH BENEDICT, B.D.
(Camb.), D.D. (Kenyon),

Dean, and Professor of Pastoral Theology and Homiletics.
THE REV. WILLIAM PORCHER DuBOSE, M.A., S.T.D.,
(Columb.), D.D. (G.T.S.), D.C.L. (U. of S.),

Dean Emeritus and Professor Emeritus of Exegesis and Moral Science.

THE REV. THOMAS ALLEN TIDBALL, D.D., (W. & M.),
Professor Emeritus of Ecclesiastical History;

Lecturer in Early English and American Church History.

REV. CHARLES LUKE WELLS, B.A. (Harvard), B.D. (Camb.),
Ph.D. (Harvard)

Professor of Ecclesiastical History.

THE REV. WILLIAM HASKELL DuBOSE, M.A., (U. of S.),
Professor of Old Testament Language and Interpretation.

THE REV. H. L. JEWETT WILLIAMS, B.A., B.Litt. (Oxon.)
Professor of New Testament Language and Interpretation.

THE REV. JAMES BISHOP THOMAS, Ph.D. (Halle),
Professor of Systematic Divinity, Church Polity and Liturgics.

THOMAS PEARCE BAILEY, Ph.D. (S. C.),
Professor of Philosophy and Apologetics.

FOR CATALOGUE, ADDRESS

THE DEAN, *Sewanee, Tennessee*

Western Theological Seminary

CHICAGO, ILLINOIS

Write for Catalogue, Addressing

Rev. Wm. C. DeWitt, S. T. D., Dean

2720 Washington Boulevard,
CHICAGO

ST. STEPHEN'S COLLEGE

ANNANDALE-ON-HUDSON

NEW YORK

A College for the Sons of Churchmen

Offers thorough courses for B. A. and Ph. B. Advantages for those intending to study for Holy Orders, Inclusive fees, \$425 per annum.

Rev. W. C. RODGERS, D. D., President

SAINT JAMES SCHOOL

A Delightful School Home for Little Boys.
The Age Limit is Seven to Thirteen.
Boys over Thirteen eligible to enter Shattuck.
Everything is planned carefully for the small boy.
The total charges including even Medical care
in sickness are \$550; to Sons of clergymen \$300.

Write the Headmaster for Illustrated Booklet with full
information.

THE CLERGY ARE APPEALED TO TO MAKE IT KNOWN
ESPECIALLY FOR THE SAKE OF MOTHERLESS BOYS.

REV. JAMES DOBBIN, D. D., President,
Rector of Shattuck School 47 years
Mr. FREDERICK E. JENKINS, Headmaster
FARIBAULT, MINNESOTA

R. B. BALLARD, V. Prest.
GEO. C. JONES, Secy. & Treas.
HOMER D. BALLARD, Asst. Secy.

ADDISON N. DRAKE, Prest.

O. W. ANDERSON, Asst. Treas.
G. W. COCHRANE, Bond Cept.
A. L. AHRENS, Cashier

ESTABLISHED 188

DRAKE-BALLARD COMPANY

CAPITAL & SURPLUS \$500,000.00

BONDS-MORTGAGES

COMMERCIAL PAPER

Minneapolis, Minn.

PHONE STUYVESANT 1829

ESTABLISHED 1892

C. M. ALMY

INC.

ECCLESIASTICAL TAILOR

CASSOCKS
SURPLICES
COLLARS
CLERICAL CLOTHING
MERCHANT TAILORING
PREACHING GOWNS

Room 36, Bible House
NEW YORK CITY

The General Theological Seminary

Chelsea Square, New York

THE VERY REV. HUGHELL EDGAR WOODALL FOSBROKE, D.D., Dean.

THE REV. HERBERT McKENZIE DENSLOW, D.D.
Professor of Pastoral Theology and Sub-Dean.

THE REV. CHARLES NORMAN SHEPARD, D.D.
Professor of Hebrew and Cognate Languages and Secretary of the Faculty.

THE REV. CHARLES CARROLL EDMUNDS, D.D.
Professor of the Literature and Interpretation of the New Testament.

THE REV. LORING WOART BATTEN, PH.D., S.T.D.
Professor of the Literature and Interpretation of the Old Testament.

THE REV. ARTHUR PRINCE HUNT, M.A., B.D.
Professor of Christian Ethics.

THE REV. ARTHUR WHIPPLE JENKS, D.D.
Professor of Ecclesiastical History.

THE REV. DICKINSON SERGEANT MILLER, M.A., Ph.D.
Professor of Christian Apologetics.

THE REV. FRANCIS BRANCH BLODGETT, B.A., S.T.B.
Professor of Old Testament and Apocalyptic Literature.

THE REV. FRANCIS JOSEPH HALL, D.D.
Professor of Dogmatic Theology.

THE REV. CHARLES HOMER BOYNTON, B.D., Ph.D.
Professor of Homiletics and Pedagogy, in the Department of Pastoral Theology.

THE REV. ALBERT FRANCIS TENNEY, M.A.
Instructor in Elocution, the reading of the Church Service and the delivery of Sermons.

MR. CLEMENT ROWLAND GALE, M.A., Mus. Bac. (Oxon.)
Instructor in Ecclesiastical Music and Organist.

MR. GEORGE DOBBIN BROWN, Ph.D.,
Librarian.

MR. HUGHES DAYTON, M.D.
Physician to the Seminary.
(In charge of the Physical Culture Department.)

The next academic year will begin on the last Wednesday in September. Entrance examinations at 9:00 a. m.

There is a Graduate course for advanced work in Theology open to graduates of this and other Theological Seminaries.

Students have access to the Columbia University and New York Historical Society Libraries, as well as the Public Libraries of the City. They may also attend certain courses at Columbia University without charge.

For information regarding rooms, expenses, entrance examinations, scholarships, etc., apply to the Dean, No. 1 Chelsea Square, New York City.



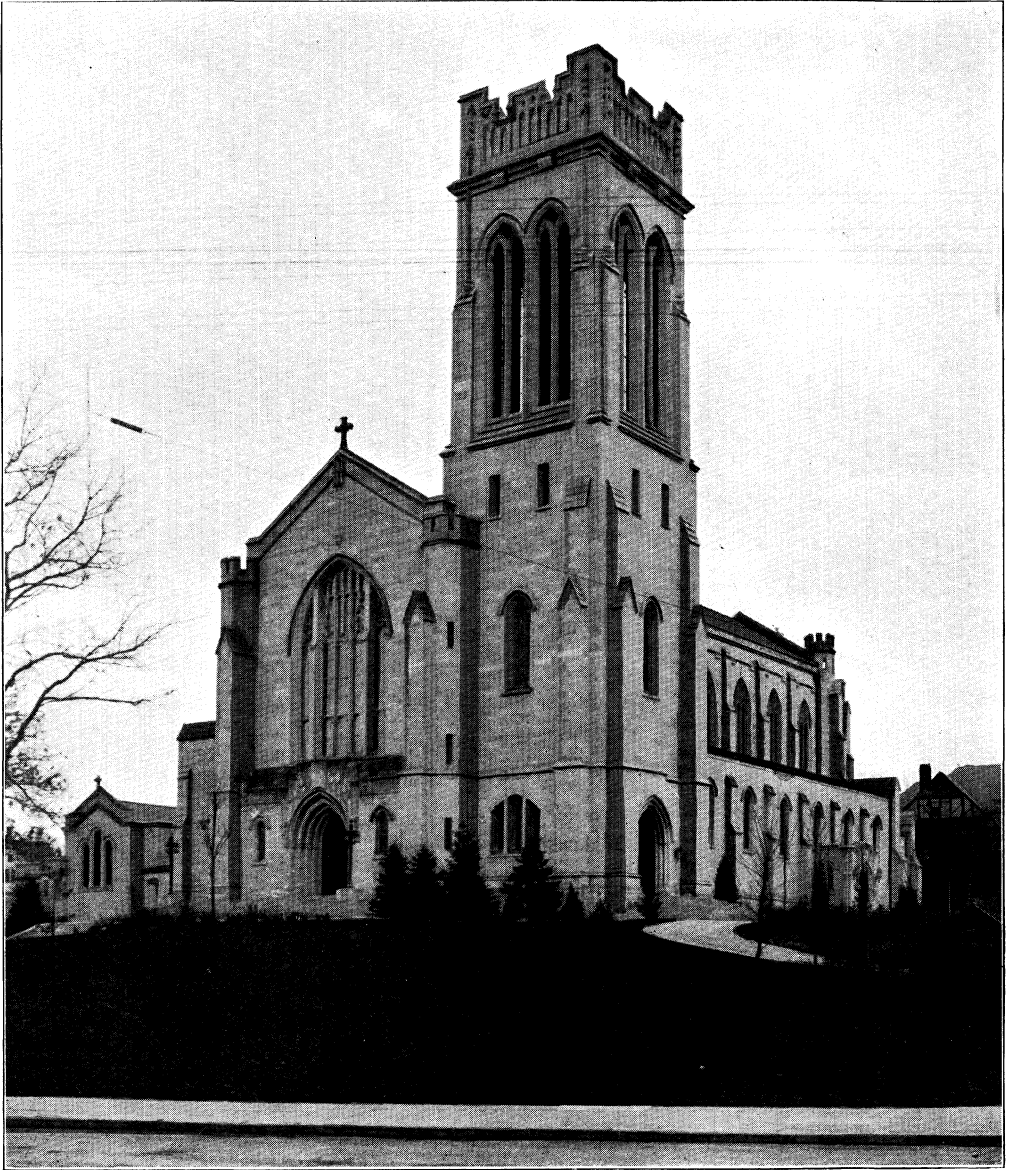

SAINT MARK'S CHURCH
MINNEAPOLIS

HEWITT AND BROWN
ARCHITECTS

THE REV. JAMES E. FREEMAN, D.D., RECTOR

Stowe's Clerical Directory
of
The American Church
1917

(Formerly for Six Issues Lloyd's Clerical Directory)

The name of this book was changed not only because of the change in it's proprietorship but at the earnest and repeated solicitation of many of the Bishops and Clergy.

Edited and Published
By
REV. ANDREW DAVID STOWE
Minneapolis, Minn.

Copyright
by
ANDREW D. STOWE
1917

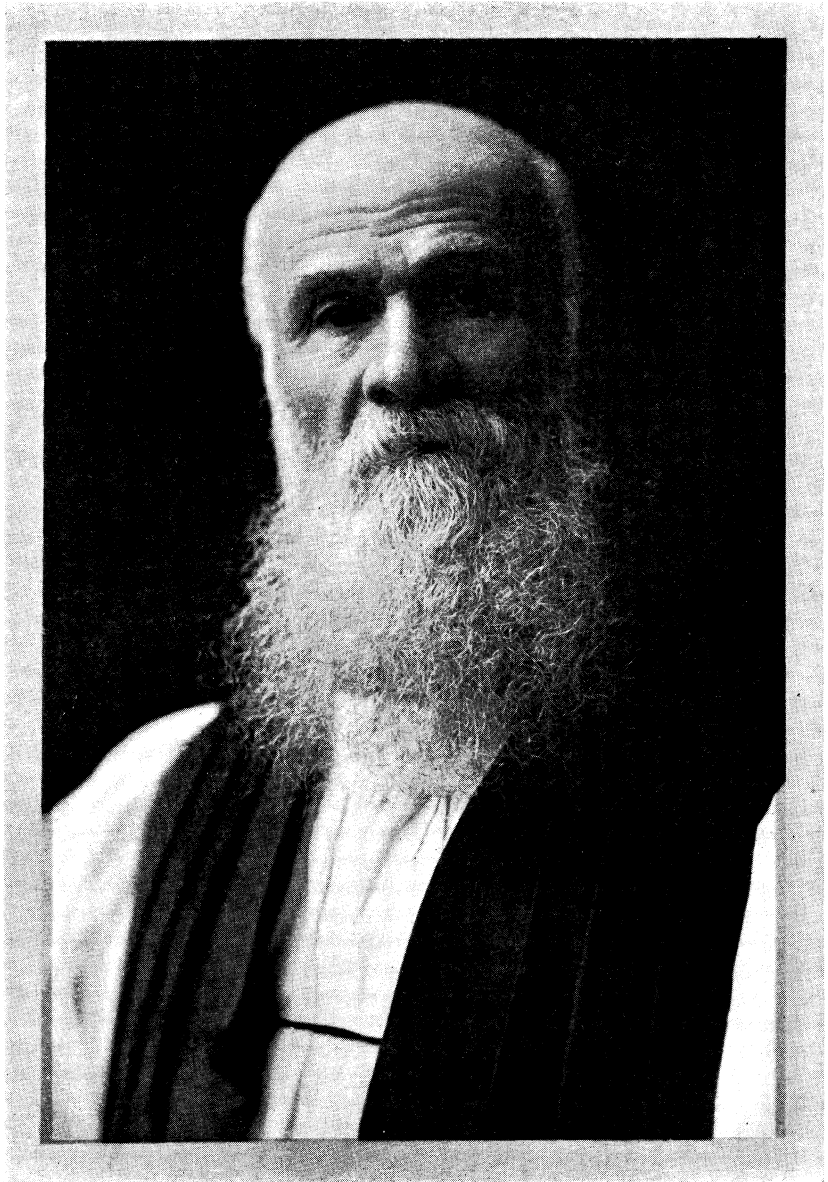

THE RIGHT REVEREND DANIEL SYLVESTER TUTTLE, D.D., L.L.D., D.C.L., L.H.D.,

THE PRESIDING BISHOP OF THE AMERICAN CHURCH

THE BISHOP'S HOUSE
74 VANDEVENTER PLACE
ST. LOUIS, MO.

Dear Mr. Stowe

"I am glad that Lloyd's Clerical Directory is to be continued. I am grateful that my good friend Mr. Stowe, is to guide its continued life. So, I am sure, diligence, accuracy, instruction and discretion will be continued.

My good wishes go with him. My cordial commendation is ready for welcome to his work."

Faithfully & affectionately

Yours,
David S. Mills

Prerogative Bishop

Reasons Why

During the month of December, 1915, I began negotiations with the Rev. F. E. J. Lloyd, D.D., looking to the purchase of "Lloyd's Clerical Directory," which passed its sixth edition in 1913, and consummated the deal early in January, 1916.

The work of compiling the Directory was begun immediately, circular letters asking for the biographical sketches of all the Bishops and Clergy of the Church being mailed to their addresses as they were found in the Church Almanacs and Diocesan Journals. It was my hope to collect all the necessary data and complete the publication and deliver the same to the subscribers, within six months from the beginning of the work, but owing to the slowness of the returns I was unable to reach the goal that I had set for myself, and so the publication was deferred into December, when with the work practically completed, the printing plant burned and all of my labor and material vanished in smoke.

With not a vestige of the year's labor left, early in January, I began the work of re-compilation and have gone steadily on with the same until now, I present you with, NOT "Lloyd's Clerical Directory," but "Stowe's Clerical Directory of the American Church."

I have changed the name because my own thought in the matter was supported by suggestions coming from many Bishops and Clergy from all parts of the Church and because it seemed that there was a general demand that this change be made.

It will be noted that this issue of the Directory contains many features not heretofore brought out in a book of this kind, not even in "Crockford's." The work has become a kind of "Who's Who of the American Church" containing in addition to what the former issues covered in the sketch of each clergyman, the date and place of birth, with parents' name and also the marriage, if any, of the individual. This has been done because there seemed to be a general demand for a more complete historical sketch of each of the Clergy. Some of the Clergy have objected to this feature, but in the main it has been approved.

I have endeavored to give a complete and accurate sketch of every Clergyman of the American Church wherever he might be residing, whether in the States or in foreign parts. Where the Clergyman has refused or neglected to respond to our request—in many instances oft repeated—I have supplied the data from whatever information I could gather. Of course, there will be mistakes found in these sketches, but we have made them as accurate and complete as possible with the information at hand.

My desire has been not only to furnish a correct biographical sketch of all the Bishops and Clergy of the American Church, but also to give to our patrons as complete a survey as possible of the Missionary Jurisdictions of the American Church, so that the book may be in a measure a ready reference book for the clergy.

In no sense have I thought of entering the field which is so splendidly covered by the Church Almanacs.

I have given a List of the Anglican Episcopate, a List of the Succession of the American Episcopate, and a List of the Living American Bishops down to the date of publication.

I also am giving the List of Provinces with Officers and Parochial statistics of the entire Church by Dioceses and Missionary Districts. This latter is provided especially for the benefit of the Clergy as well as the Bishops in looking up the status of every Parish where there are 20 or more communicants, with the number of parishes and missions in each Diocese given with less than 20 communicants. It will be noted that this information contains the name of Church and Place, the valuation of church property, total receipts from all sources and the amount of salary paid the Rector, and whether there is a rectory or not.

These statistics are as correct as it was possible to make them from the information given in the Diocesan Journals, issued during 1916 to date.

Compiling these statistics has emphasized, to my mind, the great practical necessity of having a uniform system of parochial and diocesan reports. As it is now, each Diocesan Secretary formulates his report in accordance with the wishes of the individual Diocese and they all differ.

The last General Convention, by its Commission on Finance, issued a Parochial Report Blank and requested all of the Dioceses and Missionary Jurisdictions to use the same in making their Annual Reports for 1917, but this blank, even though compiled by a special committee ap-

pointed for that purpose by the General Convention, is far, indeed, from an ideal, and will not accomplish the purpose for which it was made. This blank makes no provision at all for the unit of the Church, which is the family, and can be improved in a great many other respects so as to produce a form which will give a complete survey of the Church in her entirety in every Diocese and so throughout the whole world.

It is to be hoped that this effort may be revised and that out of it will come a system of reports which will give a complete survey of the Church as a whole.

It is my intention to bring out "Stowe's Clerical Directory" again within the first three months of 1920 and to perpetuate the work, if not biennially, at least triennially, and immediately after the meeting of each General Convention.

This Directory is practically a work in the interests of the Church and a labor of love, as from a financial point of view there is nothing in it. It has been suggested that the price of \$3.00 is too high, but in view of the high cost of everything that goes into the compilation and publication of a book of this kind, it could not possibly be published any cheaper, unless every Clergyman of the Church would become a subscriber.

I have met with grave financial loss in my effort to supply the Church with this book and I wish to express my very great appreciation and gratitude to those of the Bishops and Clergy who have kindly and liberally responded in my misfortune and thus enabled me to complete the work.

Our Advertisements; We have tried to give you a list of reliable business houses for your assistance in supplying yourselves with the things necessary in the discharge of your duties as pastors of the flock of "the Good Shepherd." They are ready to serve you in their *lines*. Give them the opportunity and you will be pleased and a mutual benefit be derived.

I want to express my very great appreciation and obligation to the Officers of the General Board of Missions for supplying me data of the Domestic and Foreign Missionary Districts of the Church and also to the Church Papers for their courtesies extended in published notices from time to time of the progress of the Directory.

Andrew B. Stowe

The Episcopate of The Anglican Communion

ARRANGED ACCORDING TO DATE OF CONSECRRATION.

SMALL CAPITALS denote Metropolitans. *Italics* denote Bishops who have resigned.

* Denotes American Episcopate.

- | | |
|--|---|
| <p>1867* May 1, MISSOURI
 1869 Dec. 21, <i>W. H. Stirling</i>
 1871 June 4, DUNEDIN
 1872 Feb. 2, <i>A. Willis</i>
 1873 June 24, <i>J. Mitchinson</i>
 1874* Dec. 20, Dallas
 1875* Jan. 17, Easton
 May 1, <i>S. Thornton</i>
 Dec. 28, <i>R. S. Copleston</i>
 1876 May 1, <i>L. G. Mylne</i>
 1878 May 1, Newfoundland
 1880 Oct. 28, <i>C. P. Scott</i>
 1881 May 26, <i>G. F. Hose</i>
 1882* Jan. 25, Pittsburgh
 Nov. 30, Bath and Wells
 1883 Feb. 24, <i>E. G. Ingham</i>
 *Oct. 21, Southern Virginia
 1884 July 25, <i>W. B. Carpenter</i>
 1885 May 1, <i>C. Hamilton</i>
 1886* Aug. 11, Florida
 1887* May 27, Bethlehem
 Aug. 7, Calgary
 1888* Jan 6, West Texas
 Feb. 24, <i>Marlborough</i>
 April 25, <i>F. Courtney</i>
 July 15, <i>F. H. Thicknesse</i>
 Sep. 29, <i>W. T. Harrison</i>
 1889* Jan. 25, Southern Ohio
 Feb. 24, Chester
 Mar. 25, <i>S. Asaph</i>
 May 1, <i>H. H. Montgomery</i>
 June 11, Beverley
 *Oct. 12, Ohio
 Nov. 1, <i>C. J. Corfe</i>
 Nov. 1, <i>Reading</i>
 1890* Jan. 1, <i>A. R. Graves</i>
 April 25, <i>E. N. Hodjes</i>
 May 1, Christchurch, N.Z.
 *June 24, California
 Oct. 18, Wakefield
 1891 Feb. 2, <i>W. Walsh</i>
 April 25, CANTERBURY
 *June 24, Louisiana
 Sep. 29, Worcester
 Sep. 29, CAPEROWN
 Nov. 29, Toronto (Suffragan)
 1892 Feb. 24, <i>C. O. Mules</i>
 Mar. 25, <i>N. D. J. Stratton</i>
 *Oct. 12, Texas
 *Dec. 16, <i>L. H. Wells</i>
 Dec. 21, Nassau
 *Dec. 29, <i>W. C. Gray</i>
 1893* Jan. 6, Oklahoma
 Jan. 15, <i>A. Clifford</i>
 Mar. 25, Willesden
 *June 14, Shanghai
 *June 14, Tokyo
 *June 29, West Africa, Assistant
 (Oluwole)
 *July 25, Tennessee
 Aug. 6, Saskatchewan
 Sept. 29, <i>A. H. Baynes</i>
 *Oct. 5, Massachusetts
 *Oct. 15, North Carolina
 Nov. 5, <i>W. E. Smyth</i>
 Dec. 28, <i>G. A. Ormsby</i>
 1894* Feb. 2, Vermont
 Mar. 4, West Equatorial Africa
 May 1, <i>A. V. Green</i>
 June 11, <i>C. Wilson</i>
 Sept. 29, <i>A. G. S. Gibson</i>
 Oct. 18, PERU
 Dec. 28, Manchester</p> | <p>1895, Jan. 25, <i>F. Wallis</i>
 Mar. 25, Hereford
 April 21, <i>G. F. Browne</i>
 April 25, <i>W. T. Gaul</i>
 *May 1, Michigan City
 May 23, Rochester
 June 29, Riverina
 Oct. 18, Winchester
 Oct. 18, West China
 Nov. 1, Newcastle, N.S.W.
 *Nov. 30, Alaska
 1896 Jan. 25, S. Albans
 *Jan. 30, Lexington
 *Feb. 24, Los Angeles
 Mar. 25, <i>G. A. Chadwick</i>
 *Mar. 25, <i>G. C. Fisher</i>
 *May 1, Marquette
 June 29, <i>J. E. Hine</i>
 June 29, <i>P. K. Tyson</i>
 Aug. 30, <i>J. Grisdale</i>
 Oct. 28, <i>S. Morley</i>
 1897 Jan. 6, ALGOMA
 *Feb. 2, Duluth
 Feb. 24, <i>E. C. Glyn</i>
 Feb. 24, Crediton
 May 1, S. Davids
 May 27, <i>J. T. Smith</i>
 July 18, <i>H. Mather</i>
 Oct. 17, Meath
 *Oct. 28, Connecticut
 *Nov. 3, Virginia
 Nov. 30, London
 Nov. 30, ARMAGH
 1898 Jan. 25, <i>M. J. Stone-Wigg</i>
 June 11, Islington
 *June 24, <i>W. M. Brown</i>
 Sept. 29, Southampton
 Nov. 30, <i>J. E. C. Welldon</i>
 *Dec. 28, Asheville
 1899* Jan. 6, Southern Brazil
 *Jan. 25, Sacramento
 Feb. 2, Bangor
 Feb. 2, Osaka
 *Feb. 22, Iowa
 June 29, Madras
 June 29, Madagascar
 *July 13, Idaho
 July 25, <i>C. E. Cornish</i>
 *Sept. 21, Indianapolis
 *Oct. 18, Nebraska
 Nov. 1, CALCUTTA
 *Nov. 10, West Virginia
 1900* Feb. 2, West Missouri
 Feb. 18, West Africa, Assistant
 (Johnson)
 Feb. 24, Cashel
 *Feb. 24, Chicago
 April 25, Liverpool
 Aug. 24, Willochra
 Nov. 1, Ontario
 *Nov. 8, Fond du Lac
 Dec. 28, Guiana
 1901 Jan. 25, <i>H. E. Ryle</i>
 Feb. 17, Salisbury
 Feb. 17, Barking
 May 1, YORK
 Aug. 4, Natal
 Oct. 18, Durham
 Oct. 18, Southweld
 Oct. 18, Jarrow
 Nov. 30, S. John's
 *Dec. 4, S. Florida
 *Dec. 19, Philippines</p> |
|--|---|

- 1902*Jan. 8, Olympia
 *Jan. 15, Long Island
 Jan. 25, N.W. Australia
 Feb. 2, Bloemfontein
 Feb. 23, Oxford
 Feb. 24, Wangaratta
 *May 1, Colorado
 May 20, Gippsland
 *July 2, Honolulu
 July 13, *J. E. Mercer*
 July 13, Argentina and E. S. America
 Aug. 17, *G. H. Frodsham*
 Aug. 17, Keewatin
 *Oct. 2, Central New York
 Nov. 1, MELBOURNE
 *Dec. 17, Alabama
- 1903*Jan. 8, Chicago (Suffragan)
 Feb. 24, *A. M. Knight*
 Feb. 24, Down
 Feb. 24, *L. Clayton*
 Mar. 25, Nagpur
 May 1, *A. Robertson*
 May 21, *M. R. Neligan*
 May 21, Zululand
 June 29, Thetford
 Aug. 30, Colombo
 *Sept. 29, Mississippi
 Oct. 28, Shan'ung
 Nov. 15, RUPERT'S LAND
 *Nov. 18, Newark
- 1904 Jan. 6, BRECHIN
 *Jan. 20, Quincy
 *Jan. 25, Croydon
 *Jan. 26, New York
 Feb. 24, Glasgow
 *May 19, Albany
 July 17, *F. Goldsmith*
 July 25, Mauritius
 Oct. 18, NOVA SCOTIA
 *Oct. 23, *E. W. Osborne*
 Oct. 28, BRISBANE
 Oct. 28, *N. T. Hamlyn*
 *Nov. 14, Hankow
 Nov. 30, CALEDONIA
 *Dec. 14, Mexico
 Dec. 21, Moray
 *Dec. 21, *A. W. Knight*
- 1905 Jan. 6, Huron
 Jan. 25, S. Tokyo
 *Jan. 25, Kentucky
 Feb. 2, Carlisle
 *April 26, Harrisburg
 June 1, Gloucester
 June 1, Llandaff
 June 24, St. Helena
 Oct. 18, Ely
 Oct. 18, Travancore
 Oct. 18, Grantham
 Oct. 18, *A. E. Joscelyne*
 Oct. 28, Wollwich
 Oct. 28, *C. Hook*
 Nov. 2, Missouri (coadjutor)
 Nov. 30, Chota Nagpur
 Dec. 17, Yukon
 Dec. 27, Knaresborough
 Dec. 28, S. Germans
- 1906 Feb. 2, Adelaide
 Feb. 2, Fuh-Kien
 *Feb. 7, Michigan
 *Feb. 9, New Hampshire
 *Feb. 14, Western Michigan
 *Feb. 24, Milwaukee
 April 25, Stepey
 June 29, Bristol
 *Sept. 29, Oregon
 *Oct. 3, Southern Virginia (coadjutor)
 Nov. 30, Fredericton
- 1907 Jan. 25, Argyll
 Jan. 25, Bendigo
 April 2, Limerick
 *June 29, Victoria
 *Sept. 18, South Carolina
 Nov. 30, Ripon
 *Dec. 18, Eastern Oregon
- 1908 Jan. 25, Chichester
 Jan. 25, Chen-kiang
 Jan. 25, Clogher
 Feb. 24, *E. N. Powell*
 Mar. 25, S. Andrews
 May 28, Bombay
 May 28, Polynesia
 Oct. 11, N. and C. Europe
 Oct. 11, Zanzibar
 Oct. 11, Khartoum
 *Oct. 28, Delaware
- 1909 Jan. 6, Montreal
 *Jan. 25, Washington
 Feb. 2, Rockhampton
 Feb. 2, Colchester
 Feb. 21, Guildford
 Mar. 25, *W. R. Mounsey*
 Mar. 25, Toronto
 *May 6, Womong
 May 16, Moosonee
 *June 17, Maine
 June 29, Pretoria
 July 11, Sheffield
 July 11, Burnley
 Aug. 24, SYDNEY
 Aug. 24, Singapore
 Sept. 21, Barrow
 Sept. 21, Whalley
 Sept. 21, Qu'Appelle
 *Sept. 29, Maryland
 *Oct. 20, *A. S. Lloyd*
 Nov. 30, Hokkaido
 Nov. 30, Kwangsi and Hunan
 Nov. 30, Kyushu
 Nov. 30, Derby
 Nov. 30, Honan
- 1910 Jan. 16, Rangoon
 Jan. 16, Auckland
 Mar. 6, *L. F. D. Blair*
 April 25, Norwich
 April 25, New Guinea
 May 16, Lichfield
 June 24, Lincoln
 June 24, Sierra Leone
 June 24, Nyasaland
 June 24, Edinburgh
 July 25, New Westminster
 Nov. 6, Lucknow
 *Nov. 30, Western Nebraska
 *Dec. 15, N. Texas
- 1911 Jan. 1, Southern Rhodesia
 Jan. 1, Bloemfontein Assistant (for Basutoland)
 *Jan. 6, Rhode Island
 Jan. 15, Antigua
 *Jan. 18, Arizona
 *Jan. 25, E. Oklahoma
 *Jan. 25, San Joaquin
 *Feb. 24, New York (Suffragan)
 *Feb. 24, Erie
 April 25, *O. T. L. Crossley*
 May 25, Southwark
 June 6, Wellington
 June 24, Niagara
 July 25, Gibraltar
 July 25, Taunton
 July 25, Corea
 July 25, DUBLIN
 Aug. 6, Grafton
 Sept. 29, George
 *Sept. 29, Arkansas
 *Oct. 13, Western Massachusetts
 Oct. 28, Birmingham
 *Oct. 28, Pennsylvania
 *Oct. 28, Pennsylvania (Suffragan)
 Nov. 30, Bathurst
 Dec. 28, Kensington
- 1912 Jan. 25, Uganda
 Feb. 24, Ottawa
 Mar. 25, Sodor and Man
 *Mar. 25, Kyoto
 *Mar. 25, Anking
 June 11, Cork
 July 14, Melanesia
 July 21, Nelson
 July 25, Truro
 July 25, *C. H. Stilleman*
 Oct. 18, Mid Japan
 *Oct. 23, Iowa (Coadjutor)
 *Oct. 30, Minnesota
 Nov. 24, Athahasca
 Dec. 29, Dornakal
- 1913 Jan. 25, Accra
 Jan. 25, Lebombo
 Jan. 25, Natal (Assistant)
 Mar. 25, Killaloe
 *May 20, Georgia

- *Mar. 25, S. Ohio (coadjutor)
 April 25, N. Queensland
 May 1, Leicester
 May 13, Tuam
 *June 17, Massachusetts (Suffragan)
 June 24, Kingston Ont: (coadjutor)
 Aug. 6, Lahore
 Aug. 31, Mackenzie River
 Sept. 29, Hull
 Sept. 29, Richmond
 Oct. 18, Jamaica
 *Dec. 17, Porto Rico and Haiti
 1914 Jan. 1, North China
 Jan. 1, Buckingham
 *Jan. 6, North Dakota
 *Jan. 8, Ohio (coadjutor)
 *Jan. 14, New Mexico
 Feb. 22, Waiapu
 Feb. 24, Chelmsford
 Feb. 24, S. Edmondsbury and
 Ipswich
 Mar. 25, Edmonton
 April 25, N. Rhodesia
 April 25, Lewes
 April 25, Kalgoorlie
 *May 1, W. Texas (coadjutor)
 Sept. 21, Tasmania
 Oct. 28, Jerusalem
 *Oct. 28, Virginia (coadjutor)
 *Nov. 10, Montana
 *Dec. 16, Nevada
 *Dec. 16, Utah
 1915 Jan. 6, Kingston-on-Thames
 *Jan. 6, Oregon
 *Jan. 6, East Carolina
 Jan. 10, Assam
 *Jan. 12, Cuba
 Jan. 25, Quebec
 *Jan. 25, New Jersey
 *Jan. 28, Spokane
 *April 21, Vermont (coadjutor)
 Aug. 24, Goulburn
 Sept. 21, Carpenteria
 Sept. 21, Brisbane (Assistant)
 Sept. 29, Stafford
 Sept. 29, Swansea
 *Sept. 29, Central New York (coadjutor)
 *Oct. 21, Newark (Coadjutor)
 Oct. 31, Grahamstown
 *Nov. 4, Connecticut (Suffragan)
 Nov. 28, Tinnevelly
 Nov. 30, Newcastle
 Nov. 30, Kilmore
 Dec. 28, Ossory
 1916 Feb. 24, Dover
 April 25, Derry
 Sept. 21, Peterborough
 *Oct. 28, Kansas
 Nov. 30, Columbia
 *Dec. 14, S. Dakota
 Dec. 21, Ballarat
 Armidale.
 Dec. 28, Exeter
 1917*Jan. 1, Colorado (coadjutor)
 *Feb. 2, Western Colorado
 *Apr. 25, Springfield
 Dates of Consecration unknown at present.
 *Atlanta, Harry J. Mikell (Elect)
 *Arkansas, E. W. Saphore (Suffragan Elect)
 *Southern Virginia, Arthur Conover Thomson, (Suffragan Elect)
 Vacant.
 *Liberia
 Falkland Islands
 Br. Honduras
 Trinidad
 Labuan and Sarawak
 Mombasa
 Persia
 Bunbury
 Barbados
 *West New York

[Reprinted from *The Church Directory and Almanack*, 1917, and kindly contributed by Herbert Laurencé, Esq., "Churchway," 96 Nightingale Lane, S. W.]

The American Episcopate

SUCCESSION OF AMERICAN BISHOPS

1. SAMUEL SEABURY, consecrated Bishop of Connecticut (and first Bishop of the American Church) at Aberdeen, Scotland, on the 14th November 1784, by the Scotch Bishops Kilgour, Petrie, and Skinner. Bishop Seabury was Presiding Bishop, Oct. 2, 1789; Senior Bishop, 1789-1796. He was first Bishop of Rhode Island, Nov. 18, 1790, to decease, Feb. 25, 1796. He was in orders 42 years, and assisted at one consecration, viz.: that of Bishop Claggett.

No.	NAME	SEE	CONSECRATED	DIED	CONSECRATORS
2	William White	Pennsylvania	Feb. 4, 1787	July 17, 1836	} Arbp. Moore (Canterbury), Arbp. Markham (York), Bp. Moss (Bath and Wells), Bp. Hinchcliffe (Peterborough).
3	Samuel Provoost	New York	Feb. 4, 1787	Sept. 6, 1815	
4	James Madison	Virginia	Sept. 19, 1790	Mar. 5, 1812	Arbp. Moore (Canterbury), Bp. Beilby Porteus (London), Bp. Thomas (Rochester).
5	Thomas John Claggett	Maryland	Sept. 17, 1792	Aug. 2, 1816	Samuel Provoost, 3; Samuel Seabury, 1; W. White, 2; James Madison, 4.
6	Robert Smith	South Carolina	Sept. 13, 1795	Oct. 28, 1801	W. White, 2; Samuel Provoost, 3; Jas. Madison, 4; T. J. Claggett, 5.
7	Edward Bass	Massachusetts, 1st (2nd, Rhode Island)	May 7, 1797	Sept. 10, 1803	W. White, 2; Samuel Provoost, 3; T. J. Claggett, 5.
8	Abraham Jarvis	Connecticut	Oct. 18, 1797	May 13, 1813	W. White, 2; Samuel Provoost, 3; Edward Bass, 7.
9	Benjamin Moore	New York (Co. Ad.) Bp. 1816	Sept. 11, 1801	Feb. 27, 1816	W. White, 2; T. J. Claggett, 5; Abraham Jarvis, 8.
10	Samuel Parker	Massachusetts, 2nd	Sept. 14, 1804	Dec. 6, 1804	W. White, 2; T. J. Claggett, 5; Abraham Jarvis, 8; Benjamin Moore, 9.
11	John Henry Hobart	New York (Co. Ad.) Bp. 1816	May 29, 1811	Sept. 10, 1830	2, 3, 8.
12	Alexander Viets Griswold	Eastern Diocese	May 29, 1811	Feb. 15, 1843	2, 3, 8.
13	Theodore Dehon	South Carolina	Oct. 15, 1812	Aug. 6, 1817	2, 8, 11.
14	Richard Channing Moore	Virginia	May 18, 1814	Nov. 11, 1841	2, 11, 12, 13.
15	James Kemp	Maryland (Suff.) Bp. 1816	Sept. 1, 1814	Oct. 28, 1827	2, 11, 14.
16	John Croes	New Jersey	Nov. 19, 1815	July 26, 1832	2, 11, 15.
17	Nathaniel Bowen	South Carolina	Oct. 8, 1818	Aug. 25, 1839	2, 11, 15, 16.
18	Philander Chase	Ohio, 1st; Illinois (1835)	Feb. 11, 1819	Sept. 20, 1852	2, 11, 15, 16.
19	Thomas Church Brownell	Connecticut (3d)	Oct. 27, 1819	Jan. 13, 1865	2, 11, 12.
20	John Stark Ravenscroft	North Carolina (1st)	May 22, 1823	Mar. 5, 1830	2, 12, 15, 16, 17, 19.
21	Henry Ustick Onderdonk	Pennsylvania (Asst.), 3rd Bp. 1836	Oct. 25, 1827	Dec. 6, 1858	2, 11, 15, 16, 17.
22	William Meade	Virginia (Asst.), 3rd Bp., 1841	Aug. 19, 1829	Mar. 14, 1862	2, 11, 12, 14, 16, 19, 21.
23	William Murray Stone	Maryland (3d)	Oct. 21, 1830	Feb. 26, 1838	2, 14, 21, 22.
24	Benj. Tredwell Onderdonk	New York (4th.). (Suspended 1845 and never restored)	Nov. 26, 1830	Apr. 30, 1861	2, 19, 21.
25	Levi Silliman Ives	North Carolina (2d) (Deposed 1853)	Sept. 22, 1831	Oct. 13, 1867	2, 21, 24.
26	John Henry Hopkins	Vermont (2d)	Oct. 31, 1832	Jan. 9, 1868	2, 12, 17.
27	Benjamin Bosworth Smith	Kentucky (1st)	Oct. 31, 1832	May 31, 1834	2, 19, 21.
28	Charles Pettit Melvaine	Ohio (2d)	Oct. 31, 1832	Mar. 13, 1873	2, 12, 22.
29	George Washington Doane	New Jersey (2d)	Oct. 31, 1832	Apr. 27, 1859	2, 24, 25.
30	James Hervey Otey	Tennessee (1st)	Jan. 14, 1834	Apr. 23, 1863	2, 21, 24, 29.
31	Jackson Kemper	Mo. and Ind. (Miss.) (1st Wis. 1854)	Sept. 25, 1835	May 24, 1870	2, 14, 18, 21, 24, 27, 29.
32	Samuel Allen McCoskry	Michigan (1st). (Deposed 1878)	July 7, 1836	Aug. 1, 1886	21, 29, 31.
33	Leonidas Polk	Arkansas (1st Miss.) (1st Louisiana, 1841)	Dec. 9, 1838	June 14, 1864	22, 27, 28, 30.
34	Wm. Heathcote DeLancey	Western New York (1st)	May 9, 1839	Apr. 5, 1865	12, 21, 24, 29.
35	Christopher Edwards Gadsden	South Carolina (4th)	June 21, 1839	June 24, 1852	12, 29, 32.
36	Wm. Rollinson Whittingham	Maryland (4th)	Sept. 17, 1840	Oct. 17, 1879	12, 14, 24, 29.
37	Stephen Elliott	Georgia (1st)	Feb. 28, 1841	Dec. 21, 1866	22, 25, 35.
38	Alfred Lee	Delaware (1st). (8th Presiding Bp.)	Oct. 12, 1841	Apr. 12, 1887	12, 14, 18, 19, 21.
39	John Johns	Virginia (Asst.). (4th Bp., 1862)	Oct. 13, 1842	Apr. 5, 1876	12, 22, 25, 36.

No. 1	NAME	SEE	CONSE- CRATED	DIED	CONSECRATORS
40	Manton Eastburn	Massachusetts (Asst.) (4th Bp, 1848)	Dec. 29, 1842	Sept. 12, 1872	12, 19, 24, 34
41	I. Prentiss Kewley Henshaw	Rhode Island (4th)	Aug. 11, 1843	July 29, 1870	19, 24, 26, 29, 36, 39
42	Carlton Chesley	New Hampshire (2d)	Oct. 20, 1844	Jan. 19, 1861	18, 19, 24, 25, 27
43	Nicholas Hamer Cobbs	Alabama (1st)	Oct. 20, 1844	Jan. 19, 1861	18, 19, 24, 25, 27
44	Cleora Stephens Hawks	Missouri (1st)	Oct. 20, 1844	Jan. 19, 1861	18, 22, 28, 29, 30
45	William James Roone	Amoy, China (1st Miss)	Oct. 26, 1844	July 17, 1864	18, 31, 32, 33, 34
46	George Washington Freeman	Arkansas and So-West (2d Miss)	Oct. 26, 1844	Apr. 29, 1858	18, 29, 30, 41
47	Horatio Southgate	Constantinople (1st Miss) (Resigned 1850)	Oct. 28, 1844	Apr. 12, 1894	18, 31, 32, 33, 38, 41
48	Alonzo Potter	Pennsylvania (3d)	Oct. 28, 1845	July 4, 1865	18, 36, 37, 38, 40
49	George Burgess	Maine (2d)	Oct. 31, 1847	Apr. 23, 1866	18, 19, 20, 32, 38, 40
50	George Upfold	Indiana (1st)	Dec. 16, 1849	Aug. 26, 1872	27, 28, 32, 44
51	William Mercer Green	Mississippi (1st)	Feb. 24, 1850	Feb. 13, 1887	27, 28, 32, 44
52	John Payne	Africa (1st Miss)	July 11, 1851	Oct. 23, 1874	29, 33, 40
53	Francis Huger Rutledge	Florida (1st)	Oct. 15, 1851	Nov. 6, 1866	27, 28, 33, 40
54	John Williams	Connecticut (Asst.) (4th Bp, 1865)	Oct. 29, 1851	Feb. 7, 1899	19, 26, 34, 40, 41, 42, 49
55	Honathan John Whitehouse	Illinois (Asst.) (2d Bp, 1852)	Nov. 20, 1851	Sept. 10, 1874	19, 29, 40, 44, 48, 49, 54
56	Jonathan Mayhew Wainwright	New York (Provis.—died as such)	Nov. 20, 1852	Sept. 21, 1854	19, 29, 31, 34, 36, 42, 50, 54 and Bp. Fulford (Montreal).
57	Thomas Frederick Davis	South Carolina (5th)	Oct. 17, 1853	Dec. 2, 1871	19, 26, 27, Spencer (Jamaica), and Medley (Fredericton).
58	Thomas Atkinson	North Carolina (3d)	Oct. 17, 1853	Jan. 4, 1881	19, 28, 29, 30, Bpp. Spencer and Medley.
59	William Ingraham Kip	California (1st Miss) (Bp. of diocese 1857)	Oct. 28, 1853	Apr. 6, 1893	31, 38, 45, 46, 49, 50, 55, 56
60	Thomas Fielding Scott	Oregon and Wash. Ter. (1st Miss)	Jan. 8, 1854	July 14, 1867	27, 43, 57, 77
61	Henry Washington Lee	Iowa (1st)	Oct. 8, 1854	Sept. 26, 1874	26, 32, 34, 40, 49, 55
62	Horatio Potter	New York (Provis.) (5th Bp, 1861)	Nov. 22, 1854	Jan. 2, 1887	19, 26, 29, 32, 36, 48, Bp. Fulford (Montreal).
63	Thomas March Clark	Rhode Island (5th)	Dec. 6, 1854	Sept. 7, 1903	19, 26, 29, 40, 49, 54
64	Samuel Bowman	Pennsylvania (Asst.—died as such)	Aug. 26, 1858	Aug. 3, 1861	31, 32, 38, 54, 62
65	Alexander Gregg	Texas (1st)	Oct. 13, 1859	July 11, 1898	26, 27, 30, 33, 37, 51, 57, 58
66	Wm. Henry Odenheimer	New Jersey (3d). Nor. New Jersey (1st) 1874	Oct. 13, 1859	Aug. 14, 1879	22, 32, 36, 38, 42, 44, 48, 54
67	Gregory Thurston Bedell	Ohio (Asst.), 3rd Bp, 1873. Res., 1889.	Oct. 13, 1859	Mar. 11, 1892	22, 28, 39, 40, 50, 53, 62
68	Henry Benjamin Whipple	Minnesota (1st)	Oct. 13, 1859	Sept. 16, 1901	31, 34, 43, 49, 55, 60, 61, 63, 64
69	Henry Champlin Lay	South-West (Miss), Ark. (3rd Miss), Trans. Easton (1st), 1869	Oct. 23, 1859	Sept. 17, 1885	22, 28, 32, 34, 36, 37, 43, 58
70	Joseph Cruickshank Talbot	North-West (1st Miss), Asst. Indiana, 1865. 2nd Bp, 1872	Feb. 15, 1860	Jan. 15, 1883	31, 27, 44, 50, 67
71	William Bacon Stevens	Pennsylvania (Asst.) 4th Bp, 1865.	Jan. 2, 1862	June 11, 1887	26, 38, 48, 61, 62, 63, 66
72	Richard Hooker Wilmer	Alabama (2d)	Mar. 6, 1862	June 14, 1900	22, 37, 39
73	Thomas Hubbard Vail	Kansas (1st)	Dec. 15, 1864	Oct. 6, 1889	31, 55, 61, 67
74	Arthur Cleveland Cox	Western New York (Asst. 2d Bp, 1865)	Jan. 4, 1865	July 20, 1896	34, 26, 32, 62, 66, 70
75	Charles Todd Quintard	Tennessee (2d)	Oct. 11, 1865	Feb. 15, 1898	26, 49, 58, 67, 71, 74, Bishop Fulford (Montreal).
76	Robert Harper Clarkson	Nebraska (1st Miss) Bp. dioc., 1870	Nov. 15, 1865	Mar. 10, 1884	26, 31, 32, 61, 68, 70
77	George Maxwell Randall	Colorado (1st Miss)	Dec. 28, 1866	Sept. 28, 1872	26, 27, 40, 42, 63, 73, Bp. Staley (Honolulu).
78	John Barrett Kerfoot	Pittsburgh (1st)	Jan. 28, 1866	July 10, 1881	26, 28, 36, 54, 70, 74, 76
79	Channing Moore Williams	China and Japan (2d Miss) 1st Yedo 1874; Resigned, 1889	Oct. 3, 1866	Dec. 2, 1910	26, 38, 39, 52, 62, 68
80	Joseph Pere Bell Wilmer	Louisiana (2d)	Nov. 7, 1866	Dec. 2, 1878	26, 51, 72, 75
81	George David Cummins	Kentucky (Asst.) Deposed, 1874	Nov. 15, 1866	Jan. 26, 1876	26, 27, 61, 70, 75, 76, 78
82	William Edmond Armitage	Wisconsin (Asst.) 2d Bp, 1870	Dec. 6, 1866	Dec. 3, 1873	31, 32, 61, 68, 70, 76, 78, 81 Bp. Croyn (Huron).
83	Henry Adams Neely	Maine (3d)	Jan. 26, 1867	Oct. 31, 1889	26, 54, 62, 66, 76, 77
84	Daniel Sylvester Tuttle	Montana, Idaho and Utah (1st Miss), Transl. to Missouri (3d), 1886	May 1, 1867	26, 62, 66, 77, 78, 83
85	John Freeman Young	Florida (2d)	July 26, 1867	Nov. 15, 1886	26, 52, 65, 66, 72, 81
86	John Warren Beckwith	Georgia (2d)	Apr. 2, 1868	Nov. 23, 1890	51, 58, 72, 80, 85
87	Francis McNece Whitlie	Virginia (Asst.) 5th Bp., 1876	Apr. 30, 1868	June 18, 1902	39, 38, 67, 83
88	W. H. Augustus Bissell	Vermont (3d)	June 3, 1868	May 14, 1893	32, 54, 62, 74, 83
89	Charles Franklin Robertson	Missouri (2d)	Oct. 29, 1868	May 1, 1886	27, 32, 39, 61, 62
90	Benjamin Winkster Morris	Oregon (2d Miss) Bp. Dioc. 1889	Dec. 3, 1868	Apr. 7, 1906	138, 66, 73, 76, 77, 78

91	Abram Newkirk Littlejohn	Long Island (1st)	Jan. 27, 1869	Aug. 3, 1901	62, 39, 66, 74, 76, 77, 78, 83, 90.
92	William Crowell Doane	Albany (1st)	Feb. 2, 1869	May 17, 1913	62, 66, 83, 89, 91.
93	Frederic Dan Huntington	Central New York (1st)	Apr. 8, 1869	July 11, 1904	27, 40, 62, 63, 74, 83, 90, 92.
94	Ozli William Whitaker	Nevada (1st Miss.) Transl. to Pennsylvania (Asst.) 1886. 5th Bp., 1887.	Oct. 13, 1869	Feb. 9, 1911	28, 38, 40, 62, 66, 70.
95	Henry Niles Pierce	Arkansas (4th Miss.) Bp., 1871.	Jan. 25, 1870	Sept. 5, 1899	51, 55, 72, 75, 80, 85.
96	William Woodruff Niles	New Hampshire (3d)	Sept. 21, 1870	Mar. 31, 1914	27, 54, 83, 88, 92, Bp. Williams (Quebec).
97	William Pinkney	Maryland (Asst.) 5th Bp., 1879	Oct. 6, 1870	July 4, 1885	27, 39, 58, 66, 69, 71, 75, 78.
98	William Bell White Howe	South Carolina (6th)	Oct. 8, 1871	Nov. 25, 1894	27, 36, 57, 58, 65, Selwyn (Lichfield). Venables (Nassau).
99	M. A. DeWolfe Howe	Central Pennsylvania (1st)	Dec. 28, 1871	July 31, 1895	27, 28, 38, 62, 63, 67, 78, 90.
100	William Hobart Hare	South Dakota (1st Miss.)	Jan. 9, 1873	Oct. 23, 1909	27, 38, 54, 62, 66, 71.
101	John Gottlieb Auer	Cape Palmas, Africa, (2d Miss.)	Apr. 17, 1873	Feb. 16, 1874	27, 38, 52, 82, 97.
102	Benjamin H. Paddock	Massachusetts (5th)	Sept. 17, 1873	Mar. 9, 1891	27, 38, 54, 71, 91, 93.
103	Theodore B. Lyman	North Carolina (Asst.), 4th Bp., 1881.	Dec. 11, 1873	Dec. 13, 1893	36, 58, 69.
104	John Franklin Spalding	Colorado (2d) (1st Dioc.)	Dec. 31, 1873	Mar. 9, 1902	32, 67, 70, 74, 78.
105	Edward Randolph Welles	Wisconsin (3d)	Oct. 25, 1874	Oct. 20, 1888	27, 54, 58, 68, Bp. Courtenay (Kingston).
106	R. W. Barnwell Elliott	Western Texas (1st Miss.)	Nov. 15, 1874	Aug. 26, 1887	65, 72, 75, 86, 98.
107	J. H. Ducathet Wingfield	Northern California (1st Miss.)	Dec. 2, 1874	July 27, 1898	39, 58, 69, 97, 103.
108	Alexander Charles Garrett	N. Texas (1st Miss.) Dallas (1st) 1895.	Dec. 20, 1874	76, 84, 100, 104.
109	William Forbes Adams	New Mexico and Arizona (1st Miss.) Resigned, 1876. 2d Easton, 1887.	Jan. 17, 1875	51, 80, 86.
110	Thomas Underwood Dudley	Kentucky (Asst.) 2d Bp., 1884.	Jan. 27, 1875	Jan. 22, 1904	27, 39, 71, 97, Bp. Hellmuth (Huron).
111	John Scarborough	New Jersey (4th)	Feb. 2, 1875	Mar. 14, 1914	62, 71, 78, 91, 92, 99, 102.
112	George DeNormandie Gillespie	Western Michigan (1st)	Feb. 24, 1875	Jan. 19, 1909	52, 70, 88, 89, 102, 105.
113	Thomas Augustus Jagger	Southern Ohio (1st), Resigned, 1904.	Apr. 28, 1875	Dec. 13, 1912	27, 38, 62, 71, 91, 96, 100, Bp. Jackson (Antigua).
114	William E. McLaren	Chicago (3d)	Dec. 8, 1875	Feb. 19, 1905	32, 67, 68, 70, 76, 104, 105, 112.
115	John Henry Hobart Brown	Fond du Lac (1st)	Dec. 15, 1875	May 2, 1888	52, 58, 92, 96, 102, 105, 111.
116	William Stevens Perry	Iowa (2d)	Sep. 10, 1876	May 13, 1898	57, 67, 78, 83, Bp. Oxenden (Montreal).
117	Charles Clifton Penick	Cape Palmas (3d Miss.) Resigned, 1883.	Feb. 13, 1877	Apr. 13, 1914	58, 87, 97, 110.
118	S. Isaac J. Schereschewsky	Shanghai (3d Miss.) Resigned, 1884.	Oct. 31, 1877	Oct. 15, 1906	27, 62, 67, 78, 103.
119	Alexander Burgess	Quincy (1st)	May 15, 1878	Oct. 8, 1901	27, 54, 63, 91, 93, 102.
120	George W. Perkin	West Virginia (1st)	May 30, 1878	67, 78, 87, 110, 113.
121	George Franklin Seymour	Springfield (1st)	Jun. 11, 1878	Dec. 8, 1906	62, 66, 69, 75, 76, 83, 111, 114, Bp. Harper (Christ Church).
122	Samuel Smith Harris	Michigan (2d)	Sep. 17, 1879	Aug. 21, 1888	72, 70, 76, 105, 112, 114, 116, 119.
123	Thomas Alfred Starkey	N. N. J. (now Newark) (2d)	Jan. 8, 1880	May 18, 1903	63, 73, 91, 99, 111, 121.
124	John Nicholas Galleher	Louisiana (3d)	Feb. 5, 1880	Dec. 7, 1899	51, 72, 89, 110.
125	George Kelly Dunlop	New Mexico and Arizona (2d Miss.)	Nov. 21, 1880	Mar. 12, 1888	68, 89, 102, 104, 116, 119, 121.
126	Leigh Richmond Brewer	Montana (2d Miss.) 1st Dioc., 1904.	Dec. 8, 1880	Apr. 28, 1916	93, 84, 88, 90, 102.
127	John Adams Paddock	Olympia (formerly Wash.) (1st Miss.)	Dec. 15, 1880	Mar. 4, 1894	27, 38, 62, 84, 102, 117, 121.
128	Cortlandt Whitehead	Pittsburgh (2d)	Jan. 25, 1882	71, 67, 99, 111, 120, Bp. Hellmuth (Huron).
129	Hugh Miller Thompson	Mississippi (Asst.) 2d Bp., 1887.	Feb. 24, 1883	Nov. 18, 1902	51, 72, 122, 124.
130	David Buel Knickerbacker	Indiana (3d)	Oct. 14, 1883	Dec. 31, 1894	74, 89, 103, 111, 121, Bp. Medley (Fredericton).
131	Henry Codman Potter	New York (Asst.) 6th Bp., 1887.	Oct. 20, 1883	July 22, 1908	27, 54, 63, 68, 69, 91, 92, 93, 99.
132	Alfred Magill Randolph	Virginia (Asst.) 1st Bp. So. Va., 1892.	Oct. 21, 1883	38, 98, 110, 90, 116, 119, 120.
133	William D. Walker	N. Dak. (1st Miss.) Tr. to W. N. Y., 1896	Dec. 20, 1883	May 2, 1917	63, 74, 76, 90, 102.
134	Alfred A. Watson	East Carolina (1st)	Apr. 17, 1884	Apr. 21, 1905	51, 83, 98, 103, 121, 132.
135	William J. Boone	Shanghai (4th Miss.)	Oct. 28, 1884	Oct. 5, 1891	79, Bp. Moule (Mid-China), Bp. Scott (N. China).
136	Nelson S. Rulison	Central Penn. (Asst.) 2d Bp., 1895.	Oct. 28, 1884	Sept. 1, 1897	38, 99, 114, 128.
137	William Paret	Maryland (6th)	Jan. 8, 1885	Jan. 18, 1911	38, 71, 99, 128.
138	George Worthington	Nebraska (2d)	Feb. 24, 1885	Jan. 7, 1908	74, 100, 114, 116, 122, 131.
139	Samuel D. Ferguson	Liberia (4th Miss.)	Jun. 24, 1885	Aug. 3, 1916	38, 71, 91, 123, 131.
140	Edwin Gardner Weed	Florida (3d)	Aug. 11, 1886	75, 98, 106, 121, 124.
141	Mahlon N. Gilbert	Minnesota (Coadj.)	Oct. 17, 1886	Mar. 2, 1900	38, 67, 68, 74, 84, 92, 126, 136.
142	Elisha S. Thomas	Kansas (Asst.) 2d Bp., 1889.	May 4, 1887	Mar. 9, 1895	68, 73, 84, 115, 130, 141.
143	Ethelbert Talbot	Wyo. & Ida. (1st Miss.) (C. P.), Bethlehem (3d) 1898.	May 27, 1887	68, 73, 84, 104, 116, 119, 121, 130, 133.
144	Jam.s Steptoe Johnston	W. Texas (2d Miss.) 1st Dio., '04, R. '16.	Jan. 6, 1888	72, 110, 122, 124, 129.
145	Abiel Leonard	Salt Lake (formerly Nev. and Utah) (2d Miss.)	Jan. 25, 1888	Dec. 3, 1903	73, 75, 84, 116, 119, 121, 133, 142, 143.

No.	NAME	SEE	CONSECRATED	DIED	CONSECRATORS
146	Leighton Coleman	Delaware (2d)	Oct. 18, 1888	Dec. 14, 1907	99, 94, 109, 111, 128, 136.
147	John Mills Kendrick	New Mexico (3d Miss.)	Jan. 18, 1889	Dec. 16, 1911	84, 110, 130, 136.
148	Boyd Vincent	Southern Ohio (Coadj.) 2d Bp., 1904	Jan. 25, 1889	104, 110, 117, 128, 130.
149	Cyrus Frederick Knight	Milwaukee (4th)	Mar. 26, 1889	June 8, 1891	114, 116, 119, 121, 133, 141.
150	Charles Chapman Grafton	Fond du Lac (2d)	Apr. 25, 1889	Aug. 30, 1912	114, 119, 121, 130, 141, 149.
151	William Andrew Leonard	Ohio (4th)	Oct. 12, 1889	54, 68, 92, 128, 137, 148, Bp. Courtney (N.S.)
152	Thomas Frederick Davies	Michigan (3d)	Oct. 18, 1889	Nov. 11, 1905	54, 68, 84, 94, 111, 112, 131, 138.
153	Anson Rogers Graves	The Platte (1st Miss.), Kearney (1st Miss.) 1907, Res. 1910	Jan. 1, 1890	84, 100, 119, 130, 141, 149.
154	William Ford Nichols	California (Asst.) 2d Bp. 1893	Jun. 24, 1890	54, 75, 83, 91, 94, 96, 111, 128, 131.
155	Edward Robert Atwill	W. Missouri (1st) Kans. City (1904)	Oct. 14, 1890	Jan. 24, 1911	84, 114, 121, 130, 133, 138, 151.
156	Henry Melville Jackson	Alabama (Coadj.) Resigned, 1900	Jan. 21, 1891	May 4, 1900	72, 98, 120, 129, 132.
157	Davis Sessums	Louisiana (Asst.) 4th Bp., Dec. 1891	June 24, 1891	75, 84, 108, 124, 129, 134.
158	Phillips Brooks	Massachusetts (6th)	Oct. 14, 1891	Jan. 23, 1893	54, 63, 68, 91, 92, 96, 99, 131, 143.
159	Isaac Lea Nicholson	Milwaukee (5th)	Oct. 28, 1891	Oct. 29, 1906	114, 94, 109, 111, 128, 136, 137, 138, 143, 145, 150.
160	Cleland Kinloch Nelson	Georgia (3d), Atlanta (1st) 1907	Feb. 24, 1892	Feb. 13, 1917	75, 98, 103, 128, 134, 136, 146.
161	Charles Reuben Hale	Springfield (Coadj.)	July 26, 1892	Dec. 25, 1900	116, 121, 133, 138, 146, 151, 159.
162	George Herbert Kinsolving	Texas (Asst.) 2d Bp. 1893	Oct. 12, 1892	72, 75, 94, 107, 110, 113, 132, 144, 147, 152, 154, 161, Jones (Newfoundland).
163	Lemuel Henry Wells	Spokane (1st Mis.)	Dec. 16, 1892	54, 83, 90, 96, 103, 126, 127, 133, 143.
164	William Crane Gray	Southern Florida (1st Miss.)	Dec. 29, 1892	75, 110, 140, 160, 161.
165	Francis Key Brooke	Oklahoma (1st Miss.)	Jan. 6, 1893	84, 95, 104, 113, 142, 147, 153, 155.
166	William Morris Barker	W. Colo. (1st Miss.) Olympia, 4th Miss. Bp. 1894	Jan. 25, 1893	Feb. 21, 1901	90, 104, 114, 141, 159.
167	John McKim	Tokyo (2d Miss.)	Jun. 14, 1893	91, 103, 110, 111, 120, 146, 162, Barry (late of Sydney).
168	Frederick Rogers Graves	Shanghai (5th Miss.)	Jun. 14, 1893	91, 103, 110, 111, 120, 146, 162, Barry (late of Sydney).
169	Ellison Capers	So. Carolina (Asst.) 7th Bp., 1894	July 20, 1893	Apr. 22, 1908	103, 134, 140, 156.
170	Thomas Frank Gailor	Tennessee (Coadj.) 3d Bp., 1898	July 25, 1893	75, 110, 116, 121, 134, 144, 156, 157, 160, 161, 162, 164.
171	William Lawrence	Massachusetts (7th)	Oct. 5, 1893	54, 63, 83, 92, 96, 131, 132, Courtney (Nova Scotia).
172	Joseph Blount Cheshire	No. Carolina (Asst.) 5th Bp., Dec. 1893	Oct. 15, 1893	103, 134, 169, 75, 110, 140, 157.
173	Arthur C. A. Hall	Vermont (4th)	Feb. 2, 1894	83, 96, 146, 150, 171, Lewis (Abp. of Ont.).
174	J. Brockenbrough Newton	Virginia (Coadj.)	May 16, 1894	May 28, 1897	87, 110, 120, 132, 156, 169.
175	John Hazen White	Indiana (4th), Mich. City (1st) 1898	May 1, 1896	84, 114, 128, 141, 151, 159, 161.
176	Frank R. Millspaugh	Kansas (3d)	Sep. 19, 1895	Nov. 22, 1916	68, 84, 104, 155, 165.
177	Peter Trimble Rowe	Alaska (1st Miss.)	Nov. 30, 1895	92, 94, 128, 131, 143, 145, 152, 165.
178	Lewis William Burton	Lexington (1st)	Jan. 30, 1896	110, 120, 132, 148, 151, 160, 175.
179	Joseph Horsfall Johnson	Los Angeles (1st)	Feb. 24, 1896	152, 138, 143, 145, 151, 159, 170.
180	Henry Yates Satterlee	Washington (1st)	Mar. 25, 1896	Feb. 22, 1908	74, 93, 110, 111, 128, 131, 136, 137, 151, 160.
181	Gershom Mott Williams	Marquette (1st)	May 1, 1896	84, 75, 114, 138, 152, 165, Sweatman (Toronto).
182	James Dow Morrison	Duluth (1st Miss.)	Feb. 2, 1897	92, 93, 111, 123, 133, 141, 163, 171, 172, Hamilton (Ottawa).
183	Chauncey Bunce Brewster	Connecticut (Coadj.) 5th Bp., 1899	Oct. 28, 1897	91, 92, 94, 128, 131, 133, 137, 138, 154, 171.
184	Robert A. Gibson	Virginia (Coadj.) 6th Bp., 1902	Nov. 3, 1897	87, 117, 120, 129, 132, 148.
185	William N. McVickar	Rhode Island (Coadj.) 6th Bp., 1903	Jan. 27, 1898	June 28, 1910	92, 94, 113, 131, 132, 171.
186	William Montgomery Brown	Arkansas (Coadj.) 5th Bp., 1899; Resigned 1912	Jan. 24, 1898	114, 121, 128, 148, 151, 155, 161, 175.
187	Junius Moore Horner	Asheville (1st Miss.)	Jan. 6, 1899	172, 134, 169, 184.
188	Clucien Lee Kinsolving	So. Brazil (1st Miss., 1907)	Jan. 25, 1899	110, 92, 111, 120, 131, 133, 143, 162, 163, 171, 185.
189	William Hall Moreland	Sacramento (1st Miss.)	Dec. 28, 1898	154, 145, 147, 166, 173, Perrin (Columbia).
190	Samuel Cook Edsall	N. Dakota (2d Miss.) Minn. (2d) 1901	Jan. 25, 1899	Feb. 17, 1917	114, 121, 133, 141, 159, 161, 175.
191	Theodore Edwin Morrison	Iowa (3d)	Feb. 22, 1899	114, 121, 133, 159, 175, 176, 189.
192	James Bowen Funsten	Boise, now Idaho (2d Miss.) 1907	July 13, 1899	87, 94, 117, 120, 132, 137, 143, 172, 184.
193	Joseph Marshall Francis	Indianapolis (5th)	Sep. 21, 1899	114, 121, 152, 159, 175, 178.
194	Arthur Llewellyn Williams	Nebraska (Coadj.) 3d Bp., 1908	Oct. 18, 1899	138, 104, 153, 155, 159, 176, 189, 190.
195	William Loyall Gravatt	West Virginia (Coadj.)	Nov. 10, 1899	87, 117, 120, 178, 180, 184.
196	Sidney C. Partridge	Kyoto (1st Miss.) West Missouri (2d) 1911	Feb. 2, 1900	167, 118, 168, Foss (Osaka), Evington (Kyushu), Fryson (Hokkaido), Awdry (So. Tokyo).

196 Robert Godman	Maine (4th)	Feb 24	1900	Oct. 7,	1915	96, 92, 93, 171,	Dunn (Que.)	K'ed'n (P're'd'n).
197 Charles P. Anderson	Chicago (Coadj.), 4th Bp., 1905	Feb 24	1900	July 24,	1902	114, 112, 121, 124, 148, 350, 159, 175,	189, 190, 193.	
198 Robert W. Barnwell	Alabama (3d)	Feb 25	1900	July 24,	1902	129, 140, 141, 160, 162, 164, 170, 172,		
199 Fernand H. Welser	Fond du Lac (Coadj.) 3d Bp., 1912	Nov. 8	1900	Aug. 6,	1901	150, 114, 159, 181, 192, 193, 197,	199,	
200 Frederick William Taylor	Quincy (2d Bp.)	Aug. 6	1901	Apr. 26,	1908	121, 150, 159, 190, 192, 193, 197, 199,		
201 Cameron Mann	N. Dak. (3d Miss.) So. Fla. (3d Miss.) 1913	Dec. 19	1901	82, 143, 155, 165, 176, 189, 190,		
202 Charles Henry Brent	Philippines (1st Miss.)	Jan. 8	1902	92, 131, 171, 173, 180, 196, 196, 196,	Steehman (Toronto).	
203 Frederick Wm. Keator	Olympia (5th Miss.)	Jan. 15	1902	114, 100, 159, 175, 189, 190, 192, 197, 200,		
204 Frederick Burgess	Long Island (2d)	Jan. 15	1902	131, 92, 111, 132, 138, 152, 187,	DuMoulin (Niagara).	
205 James Addison Ingle	Franken (1st Miss.)	Feb. 24	1902	Dec. 7,	1903	168, 167, 195, Corfe (Coraen)		
206 Alexander H. Yinton	Western Mass. (1st)	Apr. 22	1902	Jan. 18,	1911	52, 93, 173, 183, Courtney (Nova Scotia).		
207 Charles Sanford Olmsted	Colorado (3d)	May 1	1902	Aug. 1,	1902	84, 144, 145, 146, 153, 186, 193, 200,		
208 Alexander Mackay-Smith	Pennsylvania (Coadj.) 6th Bp., 1911	May 1	1902	Nov. 16,	1911	92, 111, 128, 131, 180, 185, Mills (Ontario).		
209 James H. Van Buren	Porto Rico (1st Miss.) Resigned, 1912	Jun. 24	1902	July 9,	1917	120, 171, 173, 183, 196, 206,		
210 Henry Bond Restarick	Honolulu (3d Miss.)	July 2	1902	154, 113, 141, 179,		
211 Charles Tyler Olmsted	Central New York (Coadj.) 2d Bp., 1904	Dec. 17	1902	93, 96, 131, 133, 138, 151, 207,		
212 Charles Minnikerde Beckwith	Alabama (3d)	Dec. 17	1902	110, 108, 157, 160, 162, 164, 170, 172,		
213 Sheldon Minson Griswold	Saltina (1st Miss.) Suff. Bp., Chicago, 1917	Jan. 8	1903	92, 121, 132, 172, 204, 206, 211,		
214 Theodore Du Bose Bratton	Mississippi (3d)	Sep. 29	1903	110, 140, 144, 160, 170, 172, 212,		
215 Edwin Stevenslines	Newark (2d)	Sep. 29	1903	84, 92, 111, 128, 131, 143, 146, 183,		
216 Edward Fawcett	Quincy (3d)	Nov. 18	1903	84, 121, 150, 159, 175, 189, 193, 197, 199,		
217 David Hummel Greer	New York (Coadj.) 7th Bp., 1908	Jan. 20	1904	131, 92, 94, 151, 208,		
218 Richard W. Nelson	Albany (Coadj.) 2d Bp., 1913	Jan. 20	1904	92, 94, 132, 183, 204, 211, 217,		
219 Edward W. Osborne	Springfield (Coadj.) (2d Bp., '06 R. '16	May 19	1904	121, 131, 150, 159, 171, 173, 192, 193,		
220 Robert Strange	East Carolina (Coadj.) (2d Bp., 1905)	Nov. 1	1904	Aug. 23,	1914	169, 132, 172, 184, 187, 214,		
221 Logan H. Rootz	Hankow (2d Miss.)	Nov. 14	1904	168, 167, 171, 185, 195, 206, 209,		
222 Franklin Spencer Spalding	Utah (3d Miss.)	Dec. 14	1904	Sept. 25,	1914	84, 94, 111, 128, 132, 143, 148,		
223 Henry Damorel Aves	Mexico (1st Miss.)	Dec. 14	1904	108, 144, 157, 162, 165, 176, 177, 186,		
224 Albion Williamson Knight	Cuba (1st Miss.) Resigned, 1913	Dec. 21	1904	84, 140, 157, 160, 164, 169, 172, 199, 212, 214,		
225 Charles Edward Woodcock	Kentucky (2d)	Jan. 25	1905	84, 121, 138, 151, 152, 178, 181, 219,		
226 James Henry Darlington	Harrisburg (1st)	Apr. 25	1905	94, 121, 128, 131, 143, 204,		
227 Frederick Foote Johnson	South Dakota (Coadj. Mo., 1911)	Nov. 2	1905	84, 94, 113, 133, 206, 215,	Courtney (Iate N.S.	
228 Charles David Williams	Michigan (4th)	Feb. 7	1906	84, 113, 148, 151, 155, 192, 222,		
229 Edward Melville Parker	New Hampshire (Coadj.) 4th Bp., 1914	Feb. 9	1906	96, 171, 173, 183, 196, 208,		
230 John Newton McCormick	Western Mich. (Coadj.) (2d Bp., 1909)	Feb. 14	1906	84, 112, 160, 175, 181, 197, 224, 225,		
231 William Walter Webb	Milwaukee (Coadj.) 6th Bp., Oct. 29, 1906	Feb. 24	1906	159, 150, 176, 193, 197, 219,		
232 Charles Scadding	Oregon (3d)	Sep. 29	1906	May 26,	1914	84, 121, 128, 131, 151, 197, 203,		
233 Beverly Dandridge Tucker	Southern Virginia (Coadj.)	Oct. 3	1906	132, 120, 172, 180, 184,		
234 William Alexander Guerry	So. Carolina (Coadj.) (8th Bp., 1908)	Sep. 15	1907	84, 140, 170, 172, 214, 220,		
235 Robert Louis Paddock	Eastern Oregon (1st Miss.)	Dec. 18	1907	84, 163, 180, C, 204, 217, 222, 227, 292,	Courtney (Iate	
236 Edward Jennings Knight	Western Colorado (3d Miss.)	Dec. 19	1907	Nov. 15,	1908	111, 143, 208, 215, C, 222, 235,		
237 Henry Douglas Robinson	Nevada (3d Miss.)	Mar. 25	1908	Dec. 18,	1913	84, 150, 189, 192, 193, 197, 199, 231,		
238 Frederick Focke Reese	Georgia (4th)	May 20	1908	160, 140, 170, 214, 224, 233,		
239 Frederick J. Kinsman	Delaware (3d)	Oct. 28	1908	84, 94, 96, 111, 143, 171, 184, 215, 229,	Courtney (Iate	
240 Alfred Harling	Washington (2d)	Jan. 25	1909	84, 109, 111, 128, 143, 151, 184, 225, 226,		
241 Nathaniel Seymour Thomas	Wyoming (2d Miss.)	May 6	1909	84, 94, 111, 120, 143, 191, 207, 208, 226, 239,		
242 Benjamin Brewster	W. Col. (4th Miss.) (Maine 5th Bp., 1916)	Jan. 17	1909	84, 154, 183, 213, 222,		
243 John Gardner Murray	Maryland (Coadj.) (7th Bp., 1911)	Sep. 29	1909	137, 109, 132, 160, 194, 226, 230, 238, 239, 240,	DuMoulin	
244 Arthur Selton Lloyd	Virginia (Coadj.) Pres. Bp. of Miss., 1910	Oct. 20	1909	84, 120, 132, 184, 194, 233, 238, 240,	Courtney.	
245 Edward Allen Beecher	Western Nebraska (2d Miss.)	Nov. 30	1910	84, 108, 153, 176, 190, 193, 241,		
246 George A. Temple	North Texas (1st Miss.)	Dec. 15	1910	84, 108, 144, 162, 176,		
247 James DeWolf Perry	Rhode Island (7th)	Jan. 6	1911	84, 126, 161, 183, 206, 215, 217, 233,	Courtney.	
248 Julius W. Atwood	Arizona (2d Miss.)	Jan. 18	1911	171, 173, 183, 196, 215, 217, 228, 244,		
249 Theodore Payne Thurston	San Joaquin (1st Miss.)	Jan. 25	1911	154, 179, 189, 203, 222, 232, 237,		
250 Louis Childs Sanford	Eastern Oklahoma (1st Miss.)	Jan. 25	1911	84, 126, 165, 171, 176, 188, 227, 231, 241,		
251 Charles Sumner Burch	New York (Suffr.)	Feb. 24	1911	217, 92, 111, 133, 163, 183, 204, 215, 230, C,	Courtney	

No.]	Name.	See	CONSECRATED	DIED	CONSECRATORS
252	Rogers Israel	Erie (1st)	Feb. 24, 1911		128, 143, 148, 211, 226, 244.
253	James R. Winchester	Arkansas (Coadj.) (6th Bp., 1912)	Sep. 29, 1911		84, 140, 162, 164, 165, 170, 214, 233.
254	Thomas Frederick Davies	Western Mass. (2d)	Oct. 18, 1911		84, 171, 183, 196, 204, 228, 229, 247.
255	Phillip M. Rhineland	Pennsylvania (Coadj.) (7th Bp., 1911)	Oct. 28, 1911		84, 128, 171, 172, 183, 208, 239, 240, 247, Courtney (late N. S.).
256	Thomas J. Garland	Pennsylvania (Suffr.)	Oct. 28, 1911		84, 111, 128, 143, 208, 226, 241, 244, 252.
257	William E. Toll	Chicago (Suffr.)	Dec. 27, 1911		84, 151, 175, 189, 190, 193, 197, 230, 231.
258	Henry St. G. Tucker	Kyoto (2d Miss.)	Mar. 25, 1912	June 27, 1915	167, Foss (Osaka), Boutflower (So. Tokyo), Andrews (Hokkaido).
259	D. Trumbull Huntington	Anking (1st Miss.)	Mar. 25, 1912		168, 221, Molony (Chekiang), Cassels. (W. China).
260	George Biler, Jr.	South Dakota (3d Miss.)	Sep. 18, 1912	Oct. 22, 1915	84, 126, 165, 189, 201, 215, 227, 241, 245.
261	Harry Sherman Longley	Iowa (Suffr.), (Coadj. 1917)	Oct. 23, 1912		84, 190, 193, 197, 211, 213, 219, 252, 257.
262	Frank Arthur Esbain	Minnesota (Suffr., 3rd Bp., 1917)	Oct. 30, 1912		84, 189, 193, 201, 227, 231, 261.
263	William Farrar Weiswain	Vermont (Coadj.)	Jan. 29, 1913	Oct. 23, 1914	173, 218, 229, 247, 251, 254.
264	Theodore Irving Reese	Southern Ohio (Coadj.)	Mar. 25, 1913		148, 151, 171, 192, 209, 228, 247.
265	Samuel Gavitt Babcock	Massachusetts (Suffr.)	Jun. 17, 1913		171, 196, 202, 229, 247, 254.
266	Charles Blayne Colmore	Porto Rico (2d Miss.)	Dec. 27, 1913		84, 140, 170, 209, 224, 234.
267	John Poyntz Tyler	North Dakota (4th Miss.)	Jan. 6, 1914		84, 120, 132, 194, 233, 243, C.
268	Frank Du Moulin	Ohio (Coadj.)	Jan. 8, 1914		151, 128, 148, 189, 197, 228, 264, Mills (Ontario), Newnam (Saskatchewan).
269	Frederick Bingham Howden	New Mexico (4th Miss.)	Jan. 14, 1914		84, 143, 148, 177, 194, 196, 233, 240, 267.
270	William Theodotus Capers	West. Texas (Coadj.)	May 1, 1914		84, 140, 144, 162, 178, 195, 214, 246, 269.
271	William Cabell Brown	Virginia (Coadj.)	Oct. 28, 1914		84, 132, 184, 194, C, 233, 244.
272	William Frederic Faber	Montana (Coadj.) (3d Bp., 1916)	Nov. 10, 1914		84, 126 151, 183, 225, 228, 230.
273	George Coolidge Hunting	Nevada (4th Miss.)	Dec. 16, 1914		84, 154, 179, 191, 235, 241, 242, 249.
274	Paul Jones	Utah (4th Miss.)	Dec. 16, 1914		84, 154, 179, 188, 191, 235, 241, 242, 249.
275	Thomas Campbell Darst	East Carolina (3d)	Jan. 6, 1915		84, 172, 187, 194, 233, 234.
276	Walter Taylor Sumner	Oregon (4th)	Jan. 6, 1915		197, 151, 175, 190, 193, 195, 257, 261, 264.
277	Hiram Richard Hulse	Cuba (2d Miss.)	Jan. 12, 1915		217, 151, 163, 204, 215, 224, 234, 240, 244, 251, 256, Courtney, Bishop de Landes-Berghes et de Rache (Old Catholic).
278	Paul Matthews	New Jersey (5th)	Jan. 25, 1915		148, 151, 192, 193, 215, 230, 239, 255.
279	Herman Page	Spokane (2d Miss.)	Jan. 28, 1915		84, 163, 171, 192, 197, 209, 231, 257.
280	George Yemens Bliss	Vermont (Coadj.)	Apr. 21, 1915		173, 196, 229, 247, 254, Farthing (Montreal), Williams (Quebec).
281	Charles Fiske	Central New York (Coadj.)	Sep. 29, 1915		84, 199, 211, 213, 226, 238, 239, 240, 243.
282	Wilson Reiff Stearly	Newark (Suffr., Coadj., 1917)	Oct. 21, 1915		215, 128, 143, 151, 217, 219, 226, 228, 251, 255, 278, Courtney (late of N. S.).
283	Edward Campion Acheson	Connecticut (Suffr.)	Nov. 4, 1915		183, 171, 215, 217, 247, 254, Sweeny (Toronto).
284	James Wise	Kansas (Coadj.)	Oct. 28, 1916		84, 162, 177, 193, 195, 213, 227, 272.
285	Hugh Latimer Burleson	South Dakota (Miss.)	Dec. 14, 1916		84, 189, 217, 227, 239, 244, 247, 255.
286	Irving Peake Johnson	Colorado (Coadj.)	Jan. 1, 1917		84, 213, 278, 269, 245, 193, 284.
287	Frank Hale Touret	Western Colorado (Miss.)	Feb. 2, 1917		84, 270, 272, 286.
288	Granville Hudson Sherwood	Springfield (3rd Bp.),	Apr. 25, 1917		84, 197, 216, 190, 193, 261, 264.

BISHOPS CONSECRATED IN AMERICA FOR FOREIGN CHURCHES

A] James Theodore Holly	Haiti	Nov. 8, 1874	Mar. 13, 1911	27, 38, 62, 71, 74, 78 Courtenay (Kingston).
B] Henry Chauncey Riley	Valley of Mexico, Res. 1884. Suspended Nov. 29, 1895	Jun. 24, 1879	Mar. 13, 1904	38, 67, 71, 74, 78, 91, 120.
C] Lucien Lee Kinsolving	Southern Brazil, Trans. to Am. Miss. Bp. So. Brazil, 1907	Jan. 6, 1899		110, 92, 111, 120, 131, 133, 143, 162, 163, 171, 158.

TABLE OF LIVING AMERICAN BISHOPS IN ORDER OF PRECEDENCE IN THE HOUSE OF BISHOPS

No.	Name.	ORDER	SEE	CONSECRATED.	TIME AND PLACE OF BIRTH	
1	Daniel Sylvester Tuttle	1st	Montana, Idaho and Utah (Miss.)	1, 1867	Jan. 26, 1837, Windham, N. Y.	
2	Alexander Charles Garrett	1st	No. Tex. (Miss)	20, 1874	Nov. 4, 1832, Ballymot, Ireland.	
3	Cortlandt Whitehead	2nd	Pittsburgh	25, 1882	Oct. 30, 1842, New York City.	
4	Alfred Magin Randolph	3rd	Virginia (Asst.)	21, 1883	Aug. 31, 1836, Winchester, Va.	
5	Edwin Garner Weed	3rd	Florida	11, 1886	July 23, 1847, Savannah, Ga.	
6	Herbert Talbot	3rd	Wygo. & Ida. (Miss.) 3d (C. P.)	Aug.	1887	Oct. 9, 1848, Fayette, Mo.
7	William Forbes Adams	1st	New Mex. (Miss.) R'd 1876;	17, 1875	Jan. 2, 1833, Ireland.	
8	James Stoplee Johnson	2nd	W. Texas (Miss.) 1st W. Texas, 1904.	6, 1888	June 9, 1843, Church Hill, Miss.	
9	Boyd Vincent	2nd	Southern Ohio (Asst.)	25, 1889	May 18, 1848, Erie, Pa.	
10	William Andrew Leonard	4th	Ohio	12, 1889	July 15, 1848, Southport, Conn.	
11	Anson Rogers Graves	1st	The Platte (1st Kearney)	1, 1890	Apr. 13, 1842, Wells, Vt.	
12	William Ford Nichols	2nd	California (Asst.)	24, 1890	June 9, 1849, Lloyd, N. Y.	
13	David Sessums	4th	Louisiana (Asst.)	24, 1891	July 7, 1858, Houston, Tex.	
14	George Herbert Kinsolving	2nd	Texas (Asst.)	12, 1892	Apr. 28, 1849, Bedford, Va.	
15	Lemuel Henry Wells	1st	Spokane (Miss.)	16, 1892	Dec. 3, 1841, Yonkers, N. Y.	
16	William Crane Gray	1st	Southern Florida (Miss.)	29, 1892	Sept. 6, 1835, Lambertville, N. J.	
17	Francis Key Brooke	3rd	Oklahoma (Miss.)	6, 1893	Nov. 2, 1852, Gambier, Ohio.	
18	John McKim	3rd	Tokyo (Miss.)	Jan. 14, 1893	July 17, 1852, Pittsfield Mass.	
19	Frederick Rogers Graves	3rd	Shanghai (Miss.)	Jan. 14, 1893	Oct. 24, 1858, Auburn, N. Y.	
20	Thomas Frank Gallor	3rd	Tennessee (Asst.)	July 25, 1893	Sept. 17, 1856, Jackson, Miss.	
21	William Lawrence	6th	Massachusetts	Oct. 15, 1893	May 30, 1850, Boston, Mass.	
22	Joseph Blount Cheshire, Jr.	5th	North Carolina (Asst.)	Oct. 15, 1893	Mar. 27, 1850, Tarborough, N. C.	
23	Arthur Cravshaw A. Hall	3rd	Vermont	Feb. 2, 1894	Apr. 12, 1847, Binfield, Eng.	
24	John Hazen White	4th	Indianapolis	May 1, 1895	Mar. 10, 1846, Cincinnati, Ohio.	
25	Peter Trimble Rowe	1st	Alaska (Miss)	Nov. 30, 1896	Nov. 20, 1856, Toronto, Canada.	
26	Lewis William Burton	1st	Lexington	Jan. 30, 1896	Nov. 9, 1852, Cleveland, Ohio.	
27	Joseph Horstal Johnson	1st	Los Angeles	Feb. 24, 1896	June 7, 1847, Schenectady, N. Y.	
28	Gershon Mort Williams	1st	Marquette	May 1, 1897	Oct. 16, 1844, Waddington, N. Y.	
29	James Dow Morrison	1st	Duluth	Feb.	1897	Sept. 5, 1848, Windham, N. Y.
30	Chauncey Bruce Brewster	5th	Connecticut (Coadjutor)	Oct. 28, 1897	July 9, 1846, Fort Hamilton, N. Y.	
31	Robert Atkinson Gibson	6th	Virginia (Coadjutor)	Nov. 24, 1898	Nov. 4, 1855, Oxford, N. C.	
32	William Montgomery Brown	5th	Arkansas (Coadjutor)	Dec. 28, 1899	July 7, 1859, Middleburg, Va.	
33	Junius Moore Horner	1st	Asheville (Miss)	Dec. 28, 1899	July 14, 1865, Middleburg, Va.	
34	Lucien Lee Kinsolving	5th	Southern Brazil (Missionary Bishop 1907)	Jan. 25, 1899	May 14, 1865, Middleburg, Va.	
35	William Hall Moreland	1st	Sacramento (Miss.)	Jan. 25, 1899	Apr. 9, 1861, Charleston, S. C.	
36	Theodore Nevin Morrison	2nd	Iowa (Miss.)	Jan. 25, 1899	Feb. 18, 1850, Ottawa, Ill.	
37	James Bowen Funsten	3rd	Boise (Miss.)	Jan. 25, 1899	July 23, 1856, Clarke Co., Va.	
38	Joseph Marshall Francis	1st	Indianapolis (Coadjutor)	July 15, 1899	Jan. 30, 1853, Eaglismere, Pa.	
39	Arthur Livelyll Williams	3rd	Nebraska (Coadjutor)	Oct. 16, 1899	Jan. 15, 1858, Owen Sound, Ont.	
40	William Loyall Gravatt	2nd	West Virginia (Coadjutor)	Oct. 16, 1899	Sept. 1, 1857, Port Royal, Va.	
41	Sidney Catlin Partridge	1st	Kyoto, Japan (Miss.)	Nov. 19, 1900	Sept. 8, 1863, New York City.	
42	Charles P. Anderson	4th	Chicago (Coadjutor)	Feb. 28, 1900	Sept. 8, 1857, Jefferson City, Canada.	
43	Reginald Heber Weller	3rd	Fond du Lac (Coadjutor)	Feb. 28, 1900	Apr. 6, 1857, Jefferson City, Mo.	
44	Cameron Mann	3rd	No. Dakota (Miss.)	Dec. 9, 1901	Apr. 3, 1851, New York City.	
45	Charles Henry Brent	1st	Philippine Islands (Miss.)	Dec. 9, 1901	Apr. 9, 1851, Newcastle, Ont., Canada.	
46	Frederick William Keator	3rd	Olympia (Miss.)	Jan. 15, 1902	Oct. 22, 1855, Honesdale, Pa.	
47	Frederic Burgess	2nd	Long Island	Jan. 15, 1902	Oct. 6, 1853, Providence, R. I.	
48	Charles Sanford Olmsted	3rd	Colorado	May 3, 1902	Feb. 8, 1854, Olmstedville, N. Y.	
49	Henry Bond Restarick	1st	Honolulu (Miss.)	July 2, 1902	Dec. 26, 1854, Co. Somerset, England.	
50	Charles Tyler Olmsted	2nd	Central New York (Coadjutor)	Oct. 2, 1902	Apr. 28, 1842, Cochos, N. Y.	

No.	NAME	ORDER	SEE	CONSECRATORS	TIME AND PLACE OF BIRTH
51	Charles M. Beckwith	4th	Alabama	Dec. 17, 1902	June 3, 1851, Prince George Co., Va.
52	Sheldon M. Griswold*	1st	Salina (Miss.)	Jan. 8, 1903	Jan. 8, 1861, Delhi, N. Y.
53	Theodore Du Bose Bratton	3rd	Mississippi	Suffr. Ep., Chicago, 1917	
54	Edwin Stevens Lines	3rd	Newark	Nov. 18, 1903	Nov. 11, 1862, Winnsboro, S. C.
55	Edward Fawcett	3rd	Quincy	Nov. 26, 1904	Nov. 23, 1845, New Hartford, Ia.
56	David Hummel Greer	7th	New York (Coadjutor)	Jan. 26, 1904	Mar. 20, 1844, Wheeling, W. Va.
57	Richard Henry Nelson	2nd	Albany (Coadjutor)	Jan. 19, 1904	Nov. 10, 1859, New York City.
58	Edward William Osborne	2nd	Springfield (Coadj.)	Oct. 23, 1904	Jan. 5, 1845, Calcutta, India.
59	Logan Herbert Roots	2nd	Hankow, China (Miss.)	Nov. 14, 1904	July 27, 1870, Perry Co., Ill.
60	Henry Damerel Aves	1st	Mexico (Miss.)	Dec. 14, 1904	July 10, 1853, Huron Co., Ohio.
61	Albion Williamson Knight	1st	Cuba (Miss.)	Dec. 21, 1904	Aug. 24, 1859, White Springs, Fla.
62	Charles Edward Woodcock	3rd	Kentucky	Jan. 25, 1905	June 12, 1854, New Britain, Conn.
63	James Henry Darlington	1st	Harrisburg	Apr. 26, 1905	June 9, 1856, Brooklyn, N. Y.
64	Frederick Foote Johnson	2nd	South Dakota (Asst. Miss.)	Nov. 2, 1905	Apr. 23, 1866, Newtown, Conn.
65	Charles David Williams	4th	Miss. Bp., 1910. Coadjutor, Missouri, 1911.	Feb. 7, 1906	July 11, 1855, Cambridge, Mass.
66	Edward Melville Parker	3rd	Michigan	Feb. 14, 1906	Feb. 1, 1863, Richmond, Va.
67	John Newton McCormick	2nd	New Hampshire (Coadjutor)	Feb. 14, 1906	Nov. 20, 1857, Germantown, Pa.
68	William Walter Webb	6th	Milwaukee (Coadjutor)	Oct. 3, 1906	Nov. 9, 1846, Richmond, Va.
69	Beverley Dandridge Tucker	7th	Southern Virginia (Coadjutor)	Oct. 3, 1906	Nov. 9, 1846, Richmond, Va.
70	William Alexander Guerry	1st	South Carolina (Coadjutor)	Sep. 15, 1907	July 7, 1861, Clarendon Co., S. C.
71	Robert Lewis Paddock	1st	Eastern Oregon (Miss.)	Dec. 18, 1907	Dec. 24, 1869, Brooklyn, N. Y.
72	Frederick Focke Reese	4th	Georgia	May 20, 1908	Sept. 27, 1868, Warren, Ohio.
73	Frederick Joseph Kinsman	3rd	Delaware	Oct. 28, 1908	Sept. 27, 1868, Warren, Ohio.
74	Alfred Harding	2nd	Washington	Jan. 25, 1909	Aug. 15, 1852, Lisburn, Ireland.
75	Nathaniel Seymour Thomas	2nd	Wyoming (Miss.)	May 6, 1909	June 20, 1867, Faribault, Minn.
76	Benjamin Brewster	2nd	W. Colo. (Miss.)	Jun. 17, 1909	Nov. 25, 1860, New Haven, Conn.
77	John Gardner Murray	4th	Maryland (Coadjutor)	Sep. 29, 1909	Aug. 31, 1857, Lonaconing, Md.
78	Arthur Selden Lloyd*	7th	Virginia (Coadj.), Pres. Board of Missions	Oct. 20, 1909	May 8, 1857, Mount Ida, Va.
79	George Allen Beecher	2nd	Western Nebraska (Miss.)	Nov. 30, 1910	Feb. 8, 1868, Monmouth, Ill.
80	Edward A. Temple	1st	North Texas (Miss.)	Dec. 15, 1910	Sept. 5, 1867, Walkerton, Va.
81	James De Wolf Perry	1st	Rhode Island	Jan. 6, 1911	Oct. 3, 1871, Germantown, Pa.
82	Julius W. Alwood	4th	Arizona	Jan. 18, 1911	June 27, 1857, Salisbury, Vt.
83	Theodore P. Thurston	2nd	Eastern Oklahoma (Miss.)	Jan. 25, 1911	June 30, 1867, Delavan, Ill.
84	Louis Childs Sanford	1st	San Joaquin (Miss.)	Jan. 25, 1911	July 27, 1867, Bristol, R. I.
85	Charles Sumner Burch*	1st	New York (Suffr.)	Feb. 24, 1911	June 30, 1855, Pinckney, Mich.
86	Rogers Israel	1st	Erie	Feb. 29, 1911	Sept. 14, 1854, Baltimore, Md.
87	James R. Winchester	6th	Arkansas (Coadj.)	Sep. 29, 1911	Mar. 15, 1852, Annapolis, Md.
88	Thomas Frederick Davies	2nd	Western Massachusetts	Oct. 18, 1911	June 13, 1872, Philadelphia, Pa.
89	Philip M. Rhineland	7th	Pennsylvania (Coadj.)	Oct. 28, 1911	July 20, 1869, Newport, R. I.
90	Thomas J. Garland*	7th	Pennsylvania (Suffr.)	Oct. 28, 1911	Oct. 25, 1866, Tyrone, Ireland.
91	Henry St. George Tucker	2nd	Kyoto (Miss.)	Mar. 25, 1912	July 26, 1874, Warsaw, Va.
92	Daniel T. Huntington	1st	Anking (Suffr.)	Mar. 25, 1912	Aug. 4, 1868, Norwich, Conn.
93	Harry Sherman Longley*	95	Iowa (Suffr.) (Coadj., 1917)	Oct. 23, 1912	Sept. 10, 1868, Cohoes, N. Y.
94	Frank Arthur McElwain	95	Minnesota (Suffr.) (Ep. 1917)	Oct. 23, 1912	Sept. 10, 1868, Cohoes, N. Y.
95	Theodore Irving Reese	95	South Ohio (Coadjutor)	Mar. 25, 1913	Dec. 14, 1875, Warsaw, N. Y.
96	Samuel Gayley Babcock	95	Massachusetts (Suffr.)	Jun. 17, 1913	Mar. 10, 1873, New York City.
97	Charles Blayney Colmore	2nd	Porto Rico (Miss.)	Dec. 27, 1913	Oct. 8, 1851, Newport, R. I.
98	John Poyntz Tyler	4th	North Dakota (Miss.)	Jan. 6, 1914	June 15, 1862, Hanover Co., Va.
99	Frank Du Moulin	4th	Ohio (Coadj.)	Jan. 14, 1914	July 9, 1870, Montreal, Canada.
100	Frederick Bingham Howden	4th	New Mexico (Miss.)	Jan. 14, 1914	Dec. 10, 1869, Staten Island, N. Y.
101	William Theodotus Capers	103	West Texas (Coadj.)	May 1, 1914	Aug. 9, 1867, Greenville, S. C.
102	William Cabell Brown	3rd	Virginia (Coadj.)	Oct. 28, 1914	Nov. 22, 1861, Lynchburg, Va.
103	William Frederic Faber	4th	Montana (Coadjutor)	Nov. 10, 1914	Feb. 27, 1860, Buffalo, N. Y.
104	George Coolidge Hunting	4th	Nevada (Miss.)	Dec. 16, 1914	Oct. 22, 1871, Milwaukee, Wis.
105	Paul Jones	4th	Utah (Miss.)	Dec. 16, 1914	Nov. 24, 1880, Wilkes-Barre, Pa.

106	Walter Tyler Sumner	4th	Oregon	Jan 6, 1915	Dec. 5, 1873, Manchester, N. H.
107	Thomas Campbell Darst	3rd	East Carolina	Jan. 6, 1915	Nov. 10, 1875, Pulaski Co., Va.
108	Hiram Richard Hulse	2nd	Cuba (Miss.)	Jan. 12, 1915	Sept. 15, 1868, Middletown, N. Y.
109	Paul Matthews	5th	New Jersey	Jan. 25, 1915	Dec. 25, 1866, Glendale, Ohio.
110	Herman Page	2nd	Spokane (Miss.)	Jan. 28, 1915	May 23, 1866, Boston, Mass.
111	George Yemens Bliss		Vermont (Coadj.)	Apr. 21, 1915	March 12, 1864, Shelburne, Vt.
112	Charles Fiske		Central New York (Coadj.)	Sep. 29, 1915	Mar. 16, 1868, New Burnswick, N. J.
113	Wilson Rieff Stearly*		Newark (Suffr.) (Coadj. 1917)	Oct. 21, 1915	May 8, 1869, Philadelphia, Pa.
114	Edward Campion Acheson*		Connecticut (Suffr.)	Nov. 4, 1915	April 7, 1859, Woolwich, England.
115	James Wise		Kansas (Coadj.)	Oct. 28, 1916	July 26, 1875, Dundee, Scotland.
116	Hugh Latimer Burleson	4th	South Dakota (Miss.)	Dec. 14, 1916	April 25, 1865, Northfield, Minn.
117	Irving Peake Johnson		Colorado (Coadj.)	Jan. 1, 1917	Nov. 5, 1866, Hudson, N. Y.
118	Frank Hale Touret		Western Colorado (Miss.)	Feb. 2, 1917	Mar. 25, 1875, Salem, Mass.
119	Granville H. Sherwood		Springfield	Apr. 25, 1917	Dec. 6, 1878, Elgin, Ill.
120	Harry J. Mikell, Elect.		Atlanta		

* These Bishops have seats, but no vote in the House of Bishops.

Abbreviations.

The following is a partial list of abbreviations adopted in this book, all of which are not commonly used elsewhere. Where the word "saint" is part of the name of a church or school, a capital "S" is used, and where it is a portion of the designation of a city, the regular "St." is used. In the case of all abbreviations not here listed, the commonly used shortening of the word is used, in this book or such shortened form as clearly indicates the word, the place of which it takes.

Where a dash appears after statement of a position it indicates the subject of the sketch still holds the position.

Abbreviation	Explanation.	Abbreviation	Explanation.
All Ang.	All Angels.	Instr.	Instructor.
Abp.	Archbishop.	Jursd.	Jurisdiction.
All SS.	All Saints.	Ken.	Kenyon College.
Annunc.	Annunciation.	Leip. Un.	University of Leipsic, Germany.
Archd.	Archdeacon.	L. S. T.	Licentiate in Sacred Theology.
b.	born.	m.	Married.
B. Th.	Bachelor of Theology.	Mar. Coll.	Marietta College.
Barn.	Barnabas.	McG. Un.	McGill University.
Barth.	Bartholomew.	Math.	Mathematics or mathematical.
Berk.	Berkeley.	Matth.	Matthew.
Bp.	Bishop.	Min.	Minister.
Bpp.	Bishops.	M-in-C.	Minister in charge.
Br. Un.	Brown University.	Mssn.	Mission.
Cur	Curate.	Mssy.	Missionary.
Ch.	Church.	Nash.	Nashotah Theological Seminary.
Camb. Un.	University of Cambridge, Eng.	Oxon.	Oxford University, England.
Cant.	Canterbury.	P—	Priest.
Cath.	Cathedral, or Catholic.	P-in-C.	Priest in charge.
Chap.	Chapel.	Par.	Parish.
Chapl.	Chaplain.	Fr. Coll.	Princeton College.
Chr. Ch.	Christ Church.	Prin.	Principal.
Cler.	Clerical.	Prov.	Province.
Coll.	College.	R.	Rector.
Cmssn.	Commission.	Rac. *	Racine College.
Cmssnr.	Commissioner.	Rur. D.	Rural Dean.
Colmb.	Columbia College.	Rsgd.	Resigned.
Conv.	Convention.	Rtrd.	Retired.
Convo.	Convocation.	Roa.	Roanoke.
Cons.	Consecrated.	Rut.	Rutgers.
D—	Deacon.	Ruth.	Rutherford.
Dio.	Diocese.	s.	son of.
Diocn.	Diocesan.	Samar.	Samaritan.
Div.	Divinity.	Sea	Seabury Divinity School.
Epis	Episcopal.	Sem.	Seminary.
Eccl.	Ecclesiastical	Shpd.	Shepherd.
Ed.	Editor.	Stndg.	Standing.
Epis. Theol. Sch.	Episcopal Theological School. Cambridge, Mass.	Syr.	Syracuse.
Evang.	Evangelist.	Test.	Testament.
F. & M.	Franklin and Marshall College.	Theol.	Theological.
F—	Formerly.	Theo.	Theology.
G. T. S.	General Theological Seminary.	Trin.	Trinity.
Gd.	Good.	Trans.	Translator.
Gr.	Grace.	Tul.	Tulane University.
Harv.	Harvard University.	Vic.	Vicar.
Ho.	Holy or House.	Wms.	Williams College.
Hob.	Hobart College.	W. T. S.	Williams Theological Seminary.
Hist.	History or Historical.	Wesln.	Wesleyan University.
Hosp.	Hospital.	W. & L.	Washington & Lee University.
Inst.	Institute.	W. & M.	William & Mary College.
		Ya.	Yale University.

Stowe's Clerical Directory

of

The American Church

1917

A.

ABBITT, George Chapman, 115 No. Liberty St., Hopkinsville, Ky.—R. Gr. Ch., Hopkinsville, Ky., 1902—. b. Appomattox Co., Va. Jan. 23, 1860; s. William Henry Abbitt and Sarah Frances (Plunkett). Richmond Coll. M.A. 1882; So'rn. Bapt. Sem. 1886, P. Grad. 1887. D—1893, P—1893, Bp. Whittle. m. Emma Josephine August, Ashland, Va., July 3, 1889; F. R. S. Mark's Ch., Richmond, Va., 1893-96; R. Asc. Ch., Mt. Sterling, Ky., 1896-1902; Secy. Dio. Ky. 1915—; Prof. English S. W. Va. Institute (now Interment Coll.) Bristol, Va.; Prin. Eversley Sem., Mt. Sterling, Va., 1897-1902.

ABBOTT, Asa Appleton, 2021 E. 22nd St., Cleveland, O.—Archd. Ohio, Jan. 1, 1899—. b. Macon Co., Mo., July 12, 1850; s. William Dudley Abbott and Mahuldah (Kirby). Sea. B.D. 1884. D—1880, Bp. Robertson, P—1884, Bp. Knickerbocker. m. Ada Downman Butler, Shepherds Town, W. Va., 1889. F. Cath. Faribault, Minn., 1884-87; S. Jas. Ch., Vincennes, Ind., 1887-89; Ch. Ho. Innoc., Evansville, Ind., 1889-94; Chr. Ch., Warren, O., 1895-99.

ABBOTT, Cornelius Stevenson, Jr., 509 I Street, N. E., Washington, D. C.—Vic. Ch. Gd. Shpd., Washington—. Colmb. Coll. B.A., 1891; G. T. S. D—1894, Bp. Starkey, P—1894, Bp. Worthington. Exam. Chapl. Dio. Wash. 1907; F. Asst. S. Fet. Ch. Brooklyn, 1895-06; Mssy. Alberton and Jonestown, Md., 1896-1902; Chapl. to Bp. of Maine, 1902-04; Exam. Chapl. Dio. of Maine, 1902-04.

ABBOTT, Frank Wayland, Buffalo, N. Y.—Non-Parochial. Hob. Spec.; G. T. S., 1900. D—1903, P—1904, Bp. Walker. F. R. All SS. Ch. Hudson; P-in-C. of Randolph, N. Y. 1903.

ABBOTT, Henry Pryor Almon, 2241 Prospect Ave., Cleveland, O.—Dean Tr. Cath., Cleveland, O., Oct. 4, 1914—. b. Halifax, N. S., July 11, 1881; s. John Abbott and Etta (Almon); King's Coll., Windsor, N. S., B.D. 1902, M.A. 1904, D.D. 1911; S. Sph. House, Oxf., Eng. D—1904, Bp. of Fredericton, P.—1905, Bp. Nova Scotia; F. Cur. S. Luke's Cath., Halifax, N. S., 1904-06; Asst. R. Ch. St. Jas. the Apos., Montreal, Can., 1906; R. Chr. Ch. Cath., Hamilton, Ont. 1906-14. Del. Gen. Syn. Canada 1912; Del. Prov. Syn. Ont. 1912; Del. Bi-Cent. Ch. in Canada, 1911; Mem. Bd. Mssns., Ohio, 1916-17. Author: "Help from the Hills," Schmehl Co., Cleveland, O., 1917; "Pamphlet Series," Schmehl Co., 1917.

ABLEWHITE, Hayward S., 2624 Park Ave., Cincinnati, O.—Cur. Ch. Adv., Cincinnati, O.—

ABRAHAM, Robert Emmet, 176 St. Nicholas Ave., Brooklyn, N. Y.—R. Ho. Cross Ch., Brooklyn, D.—1899, P.—. Bp. Burton, F. R. of S. Mary Ch., Middleborough, Ky; Asst. Ch. Asc., Frankfort, Ky.

ACHESON, Rt. Rev. Edward Campion, 276 Washington St., Middletown, Conn.—Suffragan Bishop Conn. 1915—. b. Woolwich, Kent, Eng., Apr. 7, 1858; s. Alexander Acheson and Mary (Campion). Univ. Coll. Tor. 1885; Wycliffe Coll. Tor.; Un. N. Y., M.A., 1892. D—1888, P—1889, Bp. Tor. Cons. Bp. Nov. 4, 1915; Cons. Bpp. Brewster, Lawrence, Lines, Greer, Perry, Davies and Sweeny (Tor.) m. Eleanor G. Gooderhan, Toronto, Can., June 8, 1892. F. Cur. All SS. Ch., Toronto, Can., 1888-89; Asst. Min. S. Geo. Ch., Stuyvesant Sq., N. Y. C., 1889-92; R. Ho. Trin Ch., Middletown, Conn., 1892-15.

ACKERMAN, Howard Chester, Nashotah, Wis.—Prof. Old Testament, Nashotah House, Nashotah, Wis.— b. Syracuse, N. Y., Oct. 8, 1880; s. Jacob Ackerman and Amelia Lanie (Stuber). Colm. Coll. M.A. 1907; Oxon. Spec. 1909; Berlin Spec. 1910; G. T. S., B.D. 1907. D—1906, P—1907, Bp. Olmsted. m. Florence May Hyde, Syracuse, N. Y., 1912. F. D-in-C. Aurora, N. Y., 1906; P-in-C., Sea Girt, N. J., 1907; P-in-C., Alderly, Wis., 1917. Author: "The Problems of Ecclesiastes," Biblical World, June 1916.

ACKLEY, Charles Breck, 209 E. 42nd St., N. Y. C.—Cur. S. Bart Ch., N. Y. C.—. Un. Wis. 1887; Ho. B. L. 1899; G. T. S. 1903. D—1903, P—1904, Bp. Nicholson. F. Archd. Oriente Prov., Cuba, 1909-10; Asst. Gr. Chap. 1903; Asst. Gr. Ch. N. Y. C. 1903-05; Chapl. Fire Dept., N. Y., 1903-05; Vic. S. Barth. Chap., N. Y. C., 1905-08; Mssy. in Cuba, 1908.

ACWORTH, John, 67 East 89th St., N. Y. C.—Asst. Min. Ch., Belov. Discip., N. Y. C., 1894—. b. England, Sept. 30, 1858; s. John Acworth and Ann Doe (Hudson). Nash., B.D. D—1890, Bp. Kip, P—1902, Bp. Nichols. F. R. S. Paul Ch., Satilas, Calif., 1892-94.

ADAM, Samuel Forbes, Clyde, N. Y.—S. Joh. Ch., Clyde, N. Y.—.Berk. 1888. D—1888, P—1891, Bp. Williams (Conn.). F. Ch. S. Joh.-the-Bap., San Juan, P. R.; S. Jas. Ch., Glastonbury, Conn., 1888-1891; Ch. O.-Sav., Plainville, 1901-95; Chapl. S. Barn. Hosp. and P-in-C. S. Alb. Ch., Newark, N. J., 1895-96; P-in-C. Valle Crucis Mssn., N. C., 1896-98;

P-in-C. S. Mark Mssn., Millport, N. Y. 1898-1900; R. Gr. Ch., Carthage, N. Y., 1900-1901; Asst. S. Joh. Ch., Ogdensburg, N. Y., 1901-03; P-in-C. S. Jas. Ch., Ausable Forks, 1903-04; R. of S. Paul Ch., Franklin, N. Y. 1904.

ADAMS, Arthur, 823 Broad St., Hartford, Conn.—Prof. Eng. Trin. Coll. 1911—; Libr. same 1915—; Asst. Min. Chr. Ch., Hartford, Conn., 1908— b. Pleasantville, N. J., May 12, 1881; s. James R. Adams and Marietta (English). Rutg. Coll. A.B., 1902; Ya. Un. A.M., 1903, Ph.D., 1905; Berk. Div. Sch. B.D., 1910; Phil. Div. Sch. S.T.M., 1916. D—1908, P—1909, Bp. Brewster. m. Emma G. Steetman, Ocean City, N. J., June 15, 1910. F. Instr. Eng. Un. Colo. 1905-06; Asst. Prof. Eng. Trin. Coll. 1906-08; Assoc. Prof. Eng. Trin. Coll. 1908-11. Author: "The Syntax of the Temporal Clause in Old English Prose," Ya. Un. Press, 1907, \$1.00; "Lake Genealogy" (with Sarah A. Risley), privately printed, \$5.00. Frequent contributions to periodicals.

ADAMS, Charles Josiah, Rossville, N. Y. City.—R. S. Luke's Ch., Rossville, N. Y. C.—Ya. 1872; Boston, 1873-4; Mt. Union Coll. O.A.B. 1871, D.D. 1906. D—1884, P—1884, Bp. Spalding. F. All S.S. Ch., Denver, Col; Dean of Wichita, Kan.; R. S. Luke's Ch., Chicago, Ill.; Ch. Ho. Spir., Kingston, N. Y. Author: "Where is My Dog?" (Fowler & Wells N. Y. City); "The Matterhorn Head" (J. S. Ogilvie N. Y. C.); "How Baldy Won the County Seat," (same); Founder "The Bureau of Biophilism;" "Robt. G. Ingersoll, et al;" "The Church Thinking Bureau."

ADAMS, Charles Lawrence, Willimantic, Conn.—Non Par. Harv. B.A. 1900; G. T. S. 1903. D—1903, Bp. Vinton, P—1904, Bp. Griswold. F. R. Chr. Ch., Hudson, N. Y., 1909; M., Goodland, Kan., 1903-04; Can. Chr. Cath., Salina, Kan. 1904-05; R. S. Phil. Ch., Easthampton, Mass. 1905-1909; R. S. Paul's Ch., Willimantic, Conn., 1909-17.

ADAMS, Crozier Graham, Eatontown, N. J.—R. S. Jas. Ch., Eatontown, N. J.—T. C. T. B.A., and M.A., Albert Coll. B.A., Victoria Un. M.A.; 1st Honor in Nat. Sch. and Metaph. D—Bp. Fuller, P—Bp. Hamilton. F. R. S. Geo. Ch., Georgetown, Ont.; R. Gr. Ch., Carthage, N. Y.; R. Chr. Ch., Lockport, N. Y.; R. St. Jas. Ch., Vincennes, Ind.; R. S. Paul's Ch., Jeffersonville, Ind. Dean of Southern Convocation, Ind. Temp. Chairman of Convention. Del. to Gen. Con.

ADAMS, Francis Mulliken, Mohegan Lake, N. Y.—R. S. Mary's Ch., Mohegan Lake, N. Y., Dec. 1916 — b. Ridgefield, Conn., June 7, 1871; s. Daniel Lucius Adams and Cornelia Ames (Cook). Ya. Ph.B. 1892. D—Dec. 1914, Bp. Brewster, P—Dec. 1915, Bp. Woodcock. m. Edythe Grace Peck, Sept. 23, 1903; Helen Rockwell, Ridgefield, Conn., Jan. 7, 1910. F. R. S. Jas. Ch., Shelbyville, Ky., May, 1915-Dec. 1916. Cor. Secy Broth. S. Andr. 1903-06; Natl. Treas. Broth. S. Andr. 1906-09; Natl. Coun. Memb. 1909-12.

ADAMS, George Davis, Riverside, Ill.—Non-Par. Amh. Coll. 1879, D—1882, P—1883, Bp. Doane. F. P-in-C. of S. Andr. Ch., Downers Grove, and S. Joh. Ch., Naperville, Ill.

ADAMS, Percy Corbyn, So. Second St. Bangor, Pa.—Mssv. S. Dav. Ch. Bangor, Pa., Oct. 1915— b. Ipswich, Eng., June 22, 1881; s. Thomas Adams and Catherine (Corbyn). D—1916, Bp Talbot. m. Elizabeth Pusey, Swindon, Eng., April 10, 1907. F. in Wesleyan Meth. Ch., England.

ADAMS, Raymond Morrison Dow, North Brookfield, Mass.—R. Chr. Memor. Ch., No. Brookfield, Mass., May, 1912— b. Newbury, Mass., Oct. 30, 1876; s. George W. Adams and Lizzie M. (Dow). Harv. Spec. 1895-96 and 1896-97; Epis. Theol. Sch.

1897-1900. D—1900, Bp. Lawrence, P—1901, Bp. Niles. m. Lucinda M. Bent, Boston, Mass., Aug. 15, 1907. F. Cur. S. Paul's Ch., Lancaster, N. H. 1900-1903; Cur. All SS. Ch., Dorchester, (Boston) Mass., 1903-05; P-in-C. Ch. Our. Sav., Milford, N. H., 1906-08; R. Gr. Ch., Stafford Springs, Conn., 1908-12. Conn. Cmssn. Work Young Men and Boys, 1911-12; W. Mass. Soc. Serv. Cmssn. 1913-14. Author: "Some Things About the Church," catechism privately published, 1902.

ADAMS, Wesley David, 2934 E. Baltimore St. Baltimore, Md.—M. Ch. Ho. Comf., Baltimore—D—1909, Bp. Murray, P—, F. St. Andr. Ch., Clear Spring; Md.

ADAMS, Rt. Rev. William Forbes, Easton, Md.—Bp of Easton, 1887—, Un. So. D. C. L. 1874; D.D., LL.D. D—1859, P—1860, Bp. Green. Cons. Bp. of N. M. and Ariz. 1875, by Bpp. Green, J. P. B. Wilmer and Beckwith. F. S. Paul's Ch., Woodville, Miss., 1859; S. Pet. Ch., New Orleans, 1867; S. Paul's Ch., New Orleans, 1868-75; Bp. of N. M. and Ariz. 1875-76; R. Ho. Trin. Ch., Vicksburg, Miss., 1876-87. Author: "Occasional Sermons, Missionary Repts."

ADDISON, Charles Morris, S. John's Rectory, Stamford, Conn.—R. S. Joh. Ch., Stamford, Conn., 1897— b. Charlestown, Mass., July 16, 1856; s. Samuel Ridout Addison and Julia Howe (Morris). Epis. Theol. Sch. B.D., 1882; Un. of So., D.D., 1906. D—1882, P—1883, Bp. Paddock. m. Ada Thayer, N. Y. City, Jan. 7, 1886. F. R. S. Joh. Ch., Arlington, Mass. with Mssn. Epiph. Winchester, Mass., 1882-85; R. Chr. Ch., Fitchburg, Mass., 1885-97. Compiler with Rev. J. W. Suter: "A Book of Offices and Prayers" (1896), "A Book of Offices for Special Occasions" (1904), "Prayers for Parents and Children" (1900), "A Church Calendar."

ADDISON, Daniel Dulany, 1789 Beacon St., Brookline, Mass.—R. All SS. Ch., Brookline, Mass., 1894— Un. B.A., 1883; Ep. Theol. Sch. B.D., 1886; Un. D.D. D—1886, P—1887, Bp. Paddock. F. Asst. Min. Chr. Ch., Springfield, Mass., 1886-88; R. S. Pet. Ch., Beverly, Mass., 1888-94. Knight Commandr Order African Redemption conferred by Republic of Liberia (1904). Author: "Lucy Larcom; Life Letters and Diary" (1892) "Life of Bishop Bass" (1897), "The Clergy in American Life and Letters" (1900), "The Episcopalians" (1904).

ADDISON, James Thayer, 27 Lawrence Hall, Cambridge, Mass.—Lectr. "History Relig. and Mssns.", Epis. Theol. Sch., Cambridge, Mass., Jan. 1915— b. Fitchburg Mass., March 21, 1887; s. Charles Morris Addison and Ada (Thayer). Harv. A.B., 1909; Epis. Theol. Sch., B.D., 1913. D—1913, Bp. Lawrence, P—1913, Bp. Thurston. F. Asst. Prof. S. Joh. Coll., Shanghai, China, 1909-10; M-in-S. Mark Ch., Nowater, and S. Paul Ch., Claremore, both in Okla., 1913-15.

AGATE, William Richard, Emporium, Pa.—R. Emman. Ch., Emporium, Pa., 1916—, Ohio Wes. Un., B.A., M.A., 1901; Drew. Theol. Sem., B.D.; Un. Ill., M.D.; Joh. Hop. Un. D—1902, P—1903, Bp. Vincent. F. Min. S. Joh. Ch., Worthington, O., 1902-04; R. S. Paul Ch., Batesville, Ark., 1904-05; R. Ch. Incar., Dallas, Tex., 1906-08; R. Gr. Ch., Galveston, Tex., and Dean SW. Convo., 1908-1911.

AGNEW, David Stephen, Hopewell Junction, N. Y.—R. Ch. Resur., Hopewell Junction, N. Y.—

AGNEW, William John Clarke, Stone Ridge, N. Y.—R. S. Pet. Ch., Stone Ridge, and S. Joh. Ch., High Falls, N. Y., 1890— S. Steph. Coll., B. A. 1884, M.A., 1887; Nash., B.D., 1887. D—1887, P—1888, Bp. Brown. F. Omro, Wis., 1887; Houtzdale, Pa., 1888.

AHRENS, August, Millington, N. J.—R. All SS. Ch., Millington, N. J.— F. East Rutherford, N. J.

AIGNER, Martin, Franklin, Pa.—R. S. J. Ch., Franklin, Pa. 1900— Phil. Div. Sch. B.D., 1903. D—1884, P—1886, Bp. Stevens. F. Asst. Min. S. Luke's Ch., Philadelphia, Pa., 1884-90; R. Trin. Ch., Mt. Holly, N. J., 1890-1900. Organized S. Martin's-in-the-Fields Ch., Lumberton, N. J., and Ho. Trin. Ch., Ocean City, N. J. Pres. Stndg. Com. Dio. Erie 1911; Mem. Stndg. Com. Dio. Erie 1910; Exam. Chapl. Dio. Pitts. 1905-06; Dep. to Gen. Conv. Dio. Pitts. 1907 and 1910.

AITKINS, Frank Ernest, 166 Goodell St., Buffalo, N. Y.—R. S. Andr. Ch., Buffalo, N. Y., 1916—, b. Derby, Eng., Dec. 11, 1872; s. John Aitkins and Mary Jane (Mills). Berk. Div. Sch. 1898. D—1898, P—1899, Bp. Brewster. F. Cur. Trin. Ch., Lenox, Mass. (In-C. S. Helena's Chap. New Lenox) 1898-99; R. S. Geo. Ch., Lee, Mass., 1899-01; Cur. Ch. Incar. N. Y. C., 1901-05; Dean Trin. Cath., Michigan City, Ind., 1905-10; Cur. Ch. Adv., Boston, Mass., 1910-12; Cur. S. Luke's Chap. (Trin. Par.), N. Y. C., 1912-13; S. Mark's Par., Phil., Pa., 1913-16 (Vic. S. Mary's Chap. 1913-15 and Cur. S. Mark's. 1915-16). Secy. Stndg. Com. Dio. Michigan City, 1907-1908; Alt. Dep. Gen. Conv. 1907 and 1910.

AITKINS, James Fley, Ralston, N. J.—Prep. Sch. Camb. Eng. D—1894, Bp. Whittle, P—1895, Bp. Littlejohn. F. R. St. Alb. Ch., Brooklyn, N. Y.; Asst. Trin. Ch., Lenox, Mass., 1895; Asst. Gr. Ch., Brooklyn Heights, N. Y., 1895-97; R. S. Joh., Ch., Huntington, 1897.

AKE, Merrill H., Berwick, Pa.—In-C. Chr. Ch., Berwick, Pa., 1917—. F. In-C. Trin. Ch., Orbisonia, Pa.

ALBUS, Frank, Newcastle, Pa.—D—1910, P—1911, Bp. Leonard. F. R. Trin. Ch., Coshocton, O., 1909.

ALCORN, Edwin Cheney, 814 No. Eutaw St., Baltimore, Md.—Non-Par.—Tr. B.A., 1874; G. T. S. S. T.B., 1883. D—1878, Bp. Ho. Potter, P—1883, Bp. Pierce. F. Asst. Chr. Ch., Detroit, Mich., 1878-79; Asst. St. Joh. Ch., Wilmington, Del., 1879-81; in C. Cath. Ch., Fond-du-Lac, Wis., 1881-82; R. S. Paul's Ch., Batesville, Ark., 1882-83; Asst. Trin. Ch., St. Louis, Mo., 1883-91; M. in C. in C., N. Y. (several places), 1891-98; R. S. Mark's Ch., Ham-monton, N. J., 1898-1903.

ALCOTT, George Almon, 183 Blatchley Ave., New Haven, Conn.—R. Gr. Ch., New Haven, Conn., 1904, with Chr. Ch., East Haven, Conn.— S. Sph. B.A., 1886. M.A. 1890. D—1889, P—1890, Bp. Williams. F. Middle Haddam, 1889; Asst. S. Paul's Ch., New Haven, Conn., 1889; Marblehead, Mass., 1890; Mssy. in C. of Danielson, Conn., 1893.

ALEXANDER, Donald Nelson, 11 Cotton St., Leominster, Mass.—Min. S. Mark's Ch., Leominster, Mass., Sept. 1916—. b. Boston, Mass., 1875; s. William Horatio Alexander and Mary Louise (Smith). Mass. Inst. Tech. B.S., 1898; Epis. Theol. Sch., B.D., 1904. D—1904, P—1905, Bp. Lawrence. F. Min. S. Sph. Ch., Fall River, Mass., 1904-06; Asst. Min. Chr. Ch., Springfield, Mass., 1906-14. Mem. Soc. Serv. Cmmsn. Dio. W. Mass. 1913; Del. Syn. First Prov. 1915.

ALEXANDER, Frederick James Kerr, 17 Clinton St., Hartford, Conn.—R. Gr. Ch., Hartford, Conn.—, D—1904, Bp. Brewster, P—, F. Asst. St. Andr. Ch., Rochester, N. Y.; Asst. to Bp. of N. H.

ALFORD, Charles B., Chestertown, N. Y.—R. Ch. Gd. Shpd., Chestertown—, Syr. B.Ph. 1900. D—1907, Bp. Doane, P—1908, Bp. Nelson. F. R. Ch. O. Sav., Lebanon Springs, 1908; Cur. Ch. Messiah, Glen Falls, N. Y., 1906-08. Meth. Epis. minister 1900-06.

ALFRIEND, John S., Charles Town, W. Va.—R. Zion Ch., Charles Town, W. Va., 1902—Theo. Sem. Va. 1896. D—1896, P—1897, Bp. Randolph. F. Min. in C. Saltville, Marion and Pulaski City, Dio. So. Va., 1896-1902.

ALFRIEND, Richard Jeffrey, R.F.D. No. 2, Norfolk, Va.—R. Emman. Ch., Kempsville and S. Jas. Ch., Broad Creek, both in Lynnhaven, Par., Norfolk, Va.

ALFRIEND, William J., Big Stone Gap, Va.—In C. Chr. Ch., Big Stone Gap, Va. and adj. mssns. in Interment Par.—.

ALLABOUT, Brewster, R., Lakewood, Ohio.—Mssy. to Deaf Mutes.—, Gallaudet Coll. B.A. 1884; M.A. 1910. D—1910, P—1911, Bp. Whitehead. F. Dio. Pitts. 1911. Mem. Stndg. Com. 1909-10; Exam. Chapl. 1909-11, both in Dio. of Pitts.

ALLAN, William Temple, 304 4th St., Ballinger, Tex.—P-in-C. Ballinger and Coleman, Tex., Feb. 1916—. b. "Balclutha", Clarke Co., Va., 1855; s. William Temple Allan and Mary Elizabeth (Baily). Un. So., 1880-82; Theol. Sem. Va., 1875-77; O. C., D.D., 1916. D—1879, P—1883, Bp. R. W. B. Elliott, m. Ada W. Petty, Alabama, 1885. F. D-in-C. Boerne, Tex. (Bit. Ch.) 1878-79; San Marcos, Tex., 1882-83; Livingston, Ala. and P-in-C. Talladega and Gadsden, Ala. (Bit Ch. latter place) 1884-88; S. Joh. Ch., Fort Smith, Ark. (Bit. Ch.) (Bronze Memorial Tablet to him in this church), 1892-98; dalia, Mo., 1902-04; Laurel, Miss. (Bit. Rect.) 1904-06; Jacksonville, Ala. (Bit. Rect.) 1906-15. Sec. Bd. Mgrs. Mssns. Ark., 1893-98; Mem. Stndg. Com. Ark.; Del. Gen. Conv.; Mem. Bd. Exam.; Founder One Divine Standard League of Amer.; Chmn. White Cross Single Standard League of Amer.; Service Chapl., Asst. Chapl. and Chapl.-Gen. Sons Confed. Vets.; Directing Chapl. Actors Ch. Alliance; an Elk, Odd Fellow and Knight Templar. Author: Ritual One Divine Standard League of Amer. (now White Cross Single Standard League of Amer.); "Episcopal Church in Politics and Religion," and "Basic Principles." Addressed World's Internat. Purity Federation Congress at Mpls., Minn. Del. 4th Prov. Syn. S. W. Little Rock, Ark., 1917. Grandfather, D. H. Allan, and father, W. T. Allan, both graduates Prin. Un. Descended from Robert Allan, who emigrated from Ireland to Va. about 1736 (shown by court records Winchester, Va.). Father ornithologist and botanist who painted 170 birds and 850 wild flora of Amer. Painting sold U. S. Gov't and Un. Chicago. Robert Green, who emigrated to Culpepper Co., Va., about 1717, a maternal ancestor. His will recorded in Orange Court House, Va., and his crest in possession of Dr. Allan. Gen. William Payne of Va., who served under Gen. Washington and was one of his pall-bearers, another maternal ancestor. Copy part of his diary now in possession of Dr. Allan.

ALLEESON, Thomas Richard, 935 St. Helen's Ave., Chehalis, Wash.—R. Ch. Epiph., Chehalis, Wash., 1913—. b. London, Eng., Feb. 17, 1879; s. Thomas John Alleeson and Susan (Renton). Sea. 1908. D—1907, P—1908, Bp. J. D. Morrison. m. Theobel Wing, St. Cloud, Minn., June 22, 1909. F. Mssy. Warroad, Minn. and other pts. in Dio. Duluth, 1908-09; R. S. Joh. Ch., Spokane, Wash., 1910-11; Asst. S. Mark's Ch., Seattle, Wash., 1911-13.

ALLEN, Albert William, 648 53rd St., Brooklyn, N. Y.—R. S. Andr. Ch., Brooklyn—, Ham. Coll. (Spec.); S. Andr. Div. Sch. D—1899, P—1901, Bp. Huntington. F. M. in C. Geth. Ch., Westmoreland, N. Y., 1899-1904; St. Jas. Ch., New York Mills, N. Y., 1899-1908; R. S. Jos. Ch., Rome, 1908, and S. Pet. Ch., Oriskany, N. Y., 1904-1910. Asst. State Laboratory, Say Brook, N. Y., 1910.

ALLEN, Alexander, Oakland, Cal.—R. S. Paul Ch., Oakland, Cal.—T. C. T. B.A. 1879; T. C. T. Wellington Scholar, 1880-81; Jubilee Scholar, 1881; Prince of Wales Prizeman 1881; 1st class Honors in Classics, 1881; M.A., 1902. D—1881, Bp. Fuller (Niagara), P—1883, Bp. Clarkson. F. Asst. Chr. Ch., East Orange, N. J.; R. Ho. Trin. Ch., Lincoln, Neb.; R. Chr. Ch., Springfield, Ill., 1895.

ALLEN, Charles Melvin, 117 W. 81st. St., N. Y. City.—D—(Perpetual) 1880, Bp. Littlejohn. F. Minin-C. St. Matth. Mssn., Sheepshead Bay, L. I.; Asst. Ch. All Ang., N. Y. C.

ALLEN, Frederick Baylies, 132 Marlborough St., Boston, Mass.—Secy. Epis. City Mssn., Boston, Mass., 1888—Amh., B.A., 1863, M.A., 1866; Harv. B.A., 1863; And., 1866. D—1879, P—1880, Bp. Paddock. F. Asst. Min. Trin. Ch., Boston, Mass., 1879-88.

ALLEN, George Pomeroy, Ardmore, Pa.—R. S. Mary Ch., Ardmore, Pa.—, Phil. Div. Sch. 1872; Un. Pa. D.D. D—1872, P—1873, Bp. Stevens. F. R. Trin. Ch., Bethlehem, Pa.

ALLEN, Sturges, West Park, N. Y.—Order Ho. Cross, 1888—, Coll. N. Y. C., B.S. 1869; G. T. S., B.D. 1880. D—1880, Bp. Robertson, P—1882, Bp. Scarborough. F. Asst. S. Mary's Ch., Kansas City, Mo., 1880-81; Asst. S. Geo. Ch., Newburgh, N. Y., 1881-84; Asst. Ch. Ho. Cross, N. Y. C., 1884-89.

ALLEN, Walter Henry Bidwell, Narragansett, Pier. R. I.—R. S. Pet. Ch., Narragansett Pier, R. I.—, S. Sph. and Berk. Div. Sch. B.A., 1886; G. T. S. 1889. D—1889, P—1889, Bp. Littlejohn. F. Starford Springs, Conn., 1889-90; Sea Cliff, 1890-96; Rouse's Point, N. Y., 1896-97; R. Trin. Ch., Sharon Springs, N. Y., 1897.

ALLEN, W. Frank, Springfield Centre, N. Y.—R. S. Mary Ch., Springfield Centre, N. Y., 1912. S. Sph. B.A. 1908; G. T. S. (2 yrs.). D—1910, P—1911, Bp. C. T. Olmsted. F. Asst. Trin. Ch., Binghamton, N. Y., 1910-12.

ALLEN, W. Fred, 864 W. Lombard, Baltimore, Md.—R. S. Mark's Ch., Baltimore, Md., 1915—, b. London, Eng. Thiel Coll. M.A.; Kenyon Coll. B.D.; West. Sem. Eng. 6 yrs. D—1898, P—1900, Bp. Leonard. F. All Hallows Ch., Snow Hill, Md., 1910; Calv. Ch., Tamaqua, Pa., S. Amb. Ch., Antigo, Wis.; S. Dav. Ch., W. Scranton, Pa.; S. Edw. Ch., Kane, Pa.; S. Clem. Ch., Greenville, Pa.; Gr. Ch., So. Cleveland, O.; S. Jas. Ch., Boardman, and S. Luke Ch., Niles, O.

ALLEN, William Belcher, Saluda, N. C.—Gen. Missy. Dio. Asheville—, D—1904, P—1905, Bp. Gailor. F. R. S. Kath. Ch., Pensacola, Fla.; R. Ho. Trin. Ch., Nashville, Tenn.

ALLEN, William Ernest Sr., 20 N. Rhode Island Ave., Atlantic City, N. J.—Ch. Gd. Shpd., Atlantic City, N. J., 1909—, b. Brooklyn, N. Y.; s. Safarine D. Allen and Catherine E. (Paynter). S. Sph. B.A. 1877, M.A. 1880; G. T. S. 1880. D—1880, P—1881, Bp. A. N. Littlejohn. M. Jeanie H. Higgs, L. I. City, N. Y., 1881. F. S. Augn. Chap. Trin. Par. New York City, 1880-82; Mssy. Seneca Co., N. Y., 1882-85; R. Chr. Ch., Clayton, N. Y., 1885-88; R. Ch. Epiph., Trumansburgh, N. Y., 1888-92; R. Chr. Ch., Sherburne, N. Y., 1892-96; Ch. Epiph., Allendale, N. J., 1896-1900; R. S. Jas. Ch., Pittsburgh, Pa., 1900-02; Ch. Atone., Carnegie, Pa., 1902-06; S. Joh. Ch., Salem, N. J., 1906-09. Secy. 1st Convo. Cen. N. Y., 1885-88; Dean 6th Mssy. Dist., Cen. N. Y., 1888-92; Author: "Lectures on Odd Fellowship," "Lectures on Free Masonry," Magazine Articles.

ALLEN, William Ernest, Jr., Claiborne, Md.—R. Chr. Ch., St. Michaels, Md., and Ho. Inno. Chap.,

Claiborne, Md., and S. Paul Chap., Royal Oak, Md.—, F. In-C. Cople Par., Hague, Va.

ALLEN, William Frank, S. Mary's Rectory, Springfield Centre, N. Y.—R. S. Mary's Par., Springfield Centre, N. Y., 1912—, b. Oswego, N. Y., Oct. 10, 1882; s. William Haycock Allen and Anna (Ferrier). S. Steph. B.A. 1908; G. T. S. 1910. D—1910, P—1911, Bp. C. T. Olmsted. F. Cur. Trin. Mem. Par., Binghamton, N. Y., 1910-12; Albany Diocn. Bd. Rel. Ed. 1914-16.

ALLEYNE, Francis Edmund, Clara Ave., De Land, Fla.—R. S. Barn. Ch., De Land, Fla.—, b. London, Eng.; s. Colon Alexander Alleyne and Marie Henrietta (Wood). S. Paul's Coll. (Stony) Eton, Eng.; s. Leo's R. C. Sem., Stratford, Eng.; grad. H. M. S. "Britannia," London Div. Sch. B.A. D—Bp. Tuttle, P—1899, Bp. Morrison. F. Asst. Prin. S. Mark's Sch., Portland, Mo.; Alexandria, Minn.; Cur. S. Mark's Ch., Cleveland, O.; R. Ch. Our Sav., Little Falls, Minn.; R. Chr. Ch., So. Pittsburg, Tenn.

ALLIGOOD, Howard, Grifton, N. C.—M. S. Joh. Ch., Grifton, N. C.

ALLING, Stephen Howard, 522 Bingham Ave., Sault Ste. Marie, Mich.—R. S. Jas. Ch. Sault Ste. Marie, 1913—, b. New York City, Jan. 11, 1870; s. Jas. M. Alling and Elise R. (Spencer). Trin. Coll. B. A. 1892, M.A. 1895; Berk Div. Sch. D—1895, P—1896, Bp. John Williams. m. Margaret N. Hulkeid, Toronto, 1900. F. Lyndonville, Vt., 1895-01; East Berlin, Conn., 1901-02; Dansville, W. N. Y., 1902-08; Pittsford, W. N. Y., 1908-13. Dean S. Ste. Marie Convo.; Alternate Gen. Con. 1916.

ALLISON, Charles Roger, 45 Jones Ave., Rochester, N. Y.—R. Trin. Ch., Rochester.—

ALLISON, David Prescott, 2211 N. Charles St., Baltimore, Md.—Asst. S. Mich. and All Ang. Baltimore, Md., 1899—, b. Windsor, N. S. Can., Sept. 13, 1857; s. David Prescott Allison and Eliza (Wilson). Un. King's Coll., Windsor, N. S., B.A. 1889, M.A. 1892. D—1889, P—1890, Bp. Coutdney. m. Amelia Virginia Thode, Baltimore, Md., 1898. Asst. Min., Weymouth, N. S., 1889-91; S. Luke's Cath., Halifax, N. S., 1891-93; Asst. Min. S. Mich. and All Ang., Baltimore, Md., 1894-97; Asst. S. Paul's Ch. and P-in-C. S. Joh. Bap., Baltimore, Md., 1897-99.

ALLISON, Frank Ramsay, Mansfield, Pa.—M. S. Jas. Ch., Mansfield, Pa.—

ALLISON, Thomas Beamish Akins, Cockeysville, Md.—R. Sherwood Par., Cockeysville, Md.—, King's Coll., W.B.A. 1894, D—1897, P—1896, Bp. Nov. Sco. F. R. New Dublin, N. S., 1897-01; Asst. S. Mich. and All Ang. Ch., Baltimore, Md., 1901-03; R. Churchville Par., Md., 1903-11; R. S. Paul Ch. and Chr. Ch. Pars., Calvert Co., Md. 1911.

ALLISON, William Hubert, Piqua, O.—R. S. Jas. Ch., Piqua, 1907—, Col. 1897; S. Sph.; Berk. 1900. D—1900, Bp. Brewster, P—1901, Bp. Davies. F. Asst. S. Andr. Ch., Ann Arbor, Mich., 1900-01; R. S. Mary Ch., Detroit, Mich., 1901-06; R. S. Joh. Ch., Covington, Ky., 1906-07.

ALLMAN, E. Rudd, Terrell, Tex.—R. Ch. Gd. Shpd., Terrell, Tex.—, D—1904, Bp. Millsbaugh. P—, F. R. S. Luke Ch., Wamego, Kan., 1904; Abilene, Tex.

ALMFELDT, John E., 206 Lockwood St. Providence, R. I.—R. S. Ansgarius Ch., Prov., R. I.—, D—1898, P—1901, Bp. Whipple. F. R. S. Joh. Ch., Lake Park, Minn.; R. S. Sigfrid's Ch., St. Paul, Minn.; R. S. Joh. Ch., Galesburg, Ill.

ALMOND, W. Russell, Pomona, Cal.—Non Par.

ALMQUIST, Peter August, 1819 Fifth St. So., Minneapolis Minn.—Non Par.—. Gothenburg, Sweden, 1857, B.A. 1866; Lic. Ups. 1867. D—1870, P—1870, Bp. Whitehouse. F. Tustin, Mich., 1870-74; Marquette, Mich., 1874-81; Danville, Ill., 1881-87; Boston, Mass., 1887-94; Astoria, N. Y., 1894-97. Instr. and Chap. at S. Alban's Mil. Acad., Knoxville, Ill., 1897-98; Adams, N. D., 1898-1901. Author: Poems.

ALSOP, Reese F., 96 Remsen St. Brooklyn, N. Y.—R. Emer. S. Ann Ch., Brooklyn, N. Y.—. Hon. Can. Cath. Incar., Garden City, L. I.—. A.B., A.M., Ken. D.D. D—1858, Bp. Bowman, P—Bp. Hopkins. F. S. Phil. Ch., Phila.; S. Joh. Ch., Framingham, Mass.; Chr. Ch., Rye, N. Y.; St. Andr. Ch., Pittsburgh, Pa.; Gr. Ch., Phila, Pa.; Dep. (10) Gen. Conv.; Exam. Chapl. Dio. Pittsburgh, Pa.; Archd. So. Brooklyn, N. Y. Author: "Outlines of S. S. Lessons."—Two series.

ALTEN, Joseph R., Sea Cliff, N. Y.—R. S. Luke Ch., Sea Cliff, N. Y.

AMALRIC, Louis, Guadalajara, Mex.—Now in France.

AMBLER, Francis Willis, Summerville, S. C.—R. S. Paul's Par., Summerville, S. C., 1908—. b. Oct. 12, 1867; s. Richard Jaquelin Ambler and Annie Madison (Willis). Grad. Un. So. D—1899, P—1900, Bp. C. K. Nelson, m. Mary Atha Wilmerding, Texas. F. Gr. Ch., Woodlawn, Birmingham, Ala., 1903-08; Ch. Ascension, Cartersville, Ga., 1899-03.

AMBLER, John Cary, Wakayama, Japan.—Mssy. S. Sav. Ch., Wakayama—D—1888, P—1889, Bp. Randolph. F. Osaka, Japan; Hiroasaki, Japan.

AMOR, Lawrence, Woodstock, Vt.—R. S. Jas. Ch., Woodstock—; S. Bon. Coll. Warm. 1885. D—1887, P—1889, Bp. Newfield. F. Cur. Port de Grave, 1887-89; Greenspond, 1889-92, both in Newfld.; R. S. Margt. Ch., Bay, N. S., 1892-97; R. Wilmot, N. S., 1897-1904; Vic. Windsor, N. S., 1905-1908; R. S. Joh. Ch., Walpole, N. H., 1909.

AMOS, Waldo Adams, 814 Hudson St., Hoboken, N. J.—R. S. Paul's Ch., Hoboken, N. J., 1913—. b. Newark, N. J., Oct. 11, 1878; s. William Amos and Emma Louisa (Lordly). Colm. Un. B.A. 1906; Epis. Theol. Sch. B.D. 1909. D—1909, P—1910, Bp. Lines. m. Florence A. Knapp, Brooklyn, N. Y., 1912. F. Cur. Ch. Ho. Trin., Brooklyn, N. Y., 1909-13.

ANASTASI, Joseph, 709 Vedder St., Chicago, Ill.—P-in-C. S. Joh. I. Mssn. 1912—. b. Messina, Italy, Nov. 20, 1883; s. Giovanni Anastasi and Caterina (Merlino). Ginnasio Maurilico, Messina, Italy; Temple ct. Ostaloosa S. T. B. 1915. D—1911, Bp. Weller, P—1912, Bp. Toll. F. Presby. Min. 1905-1910; S. Geo. Mssn., Hancock, Mich., 1910-12.

ANCELL, Benjamin Lucius, Mahan School, Yangchow, China.—Mssy. Dist. Shanghai, 1899—. b. Goochland Co., Va., May 15, 1868; s. John Jay Ansell and Elizabeth (Pettit). Geo. Wash. Un. M.A. 1899; Wash. and Lee Un., D.D. 1916; Va. Theol. Sem., 1899. D—1899, Bp. Whittle, P—1900, Bp. Graves. m. Frances Fenton Cattell, Philadelphia, Pa., July 30, 1910. F. Mem. Conf. which established Chung Hua Sheng Kung Hui, (Episcopal Church of China); Mem. Council Adv.

ANDERSON, Augustine Hugo Wells, 4546 N. Hermitage Ave., Chicago.—R. All SS. Ch., Chicago, Ill., 1908—. Tr. B.A. 1901; G. T. S. D—and P—1904, Bp. Griswold. F. R. S. Joh. Ch., Great Bend, Kan., 1904-05; Can. Chr. Cath., St. Louis, Mo., 1905-07; Archdn. of Cairo and R. Ch. Redeem., Cairo, Ill., 1907-09. Author: "Essays on Christian Science" (Dickim Pub. Co. 1909).

***ANDERSON, Rt. Rev. Charles Palmerston**, 1612 Prairie Ave., Chicago, Ill.—Bishop Chicago, 1905—.

b. Ontario, Can., Sept. 9, 1865; s. Henry Anderson and Marie Rose (Seaton). Trin. Coll., Tor. D.D. 1900; West. Theol. Sem. S. T. D. 1900. D—1867, P—1868, Bp. Lewis (Ont). Cons. Bp. Feb. 24, 1900, by Bpp. McLaren, Gillespie, Seymour. m. Janet Glass, Belleville, Ont., Sept. 4, 1889. F. P-in-C. Beachburgh, Ont.; R. Gr. Ch., Oak Park, Ill., 1891-1900; Bp. Coadj. Chicago, 1900-05. Author: "Letters to Laymen," 1914.

ANDERSON, Edgar Weston, 21 Park St., Jersey City, N. J.—Non Par.—.

ANDERSON, Frits Leonard, 512 19th Ave. So., Minneapolis, Minn. R. S. Ansgarius Par., 1914—. S. Timothy's Mssn. 1916—. b. Par Tuuge, Prov. Elfsborg, Sweden, Sept. 28, 1888; s. Lars Anderson and Justina (Swenson). Sea. Div. 1914. D—1914, P—1914, Bp. Edsall. F. S. Joh. Ch., Lake Benton, Minn., June, 1914-Nov., 1914.

ANDERSON, Roger Brooke Taney, Holy Cross House, West Park, N. Y.—Jns. Hop.; G. T. S. B.A. 1900. D—1903, Bp. Paret, P—1904, Bp. Lawrence. F. Asst. S. Joh. Ch., Roxbury, Mass., 1903-04.

ANDERSON, Victor Oscar, Augusta, Me.—R. S. Barn. and S. Mark Chs., Augusta, Me.—.

ANDERSON, William Walker, Anderson Academy, Irvington, Cal.—Un. of Mt. Allison Coll. N. B. Canada, M.A. (Hon). 1874. D—1906, P—1907, Bp. Nichols. F. In-C. Mssns. as layman 3 yrs. then as clergyman.

ANDREWS, Cyrus Merton, Chicago and Monticello Aves., Chicago, Ill.—R. S. Tim. Ch., Chicago—.

ANDREWS, Edward Bryan, Pittsburgh, Pa.—Cur. Asc. Ch., Pittsburg—. Univ. S. C., B.A. 1906; Un. So. B.D. 1909. D—1909, P—1910, Bp. Guerry. F. S. Andr. and S. Jas. Ch., Miss., 1909-10; R. S. Pet. Ch., Columbia, Tenn., 1911.

ANDREWS, Ethelbert Henry James, 315 W. Front St., Milford, Del.—R. Chr. Ch., Milford, Del., 1910—. b. Portsmouth, Eng., Mar. 31, 1863; s. Sebert Henry Andrews and Sarah (Gould). Educated in English Ch. Schs. and privately prepared for Ho. Ords. in this country. D—1895, Bp. Kendrick, P—1899, Bp. Johnston. m. Henrietta Lamar (Caldler), Galveston, Tex., 1902. F. M-in-C. S. Luke's Ch., Deming, N. Mex., 1895-96; Asst. S. Clem. Ch., El Paso, Tex., 1896-97; M-in-C. Runge and Boerne, Tex., 1898-99; R. S. Paul's Ch., Greenville, Tex., 1900-01; R. S. Philip's, Palestine, Tex., 1902-03; Trin. Ch., Florence, Ala., 1908-10. Regtr. Dio. Del. May, 1915—; Dep. Gen. Conv. 1907 and 1916.

ANDREWS, Robert Wells, Kita Kuruwa Cho, Mayebashi, Japan.—S. Matthias Ch., Missy. Mayebashi, Takasaki, S. Mark Temaburg and S. Paul Ch. Kumagaye, Japan—. Fields Col. D—1896, P—1896, Bp. Nicholson. F. R. S. Stp. Ch., Stoughton, Wis., 1896; R. S. Mark Ch., Brodhead, Wis., 1896.

ANDREWS, Theodore, 616 So. Main, Lexington, N. C.—R. Gr. Ch., Lexington, N. C., 1913, and Mssy. Rowan Co., N. C.—. b. Albany, N. Y., Nov. 29, 1882; s. Horace Andrews and Adeline Louise (Downer). Ya. B.A. 1903; Epis. Theol. Sem. Cam. B.D. 1908. D—1908, P—1909, Bp. Greer. m. Miss Marian Hay Cook, Brooklyn, N. Y., 1910. F. Cur. S. Ann's Ch., Morrisania, N. Y. C. 1908-09; Mssy. Franklin, N. C., 1909-11; R. S. Paul's Ch., Wilkesboro, N. C., with mssns., 1911-13. Regis. Dist. Asheville, 1910-13; Secy. Convo. Charlotte Dio., N. C., 1913—.

ANGEL, Francis James, 569 Walden Ave., Buffalo, N. Y.—Non Par.—. Tufts; S. Lawr. Un., Canton, N. Y. B.D.; DeL. Div. Sch. 1912. D—1911, Bp. Walker. F. S. Stp. Ch., Buffalo, N. Y.

ANGELL, Edmund Augustus, 112 W. 11th St., N. Y. City.—D—1881, Bp. Scarborough, P—1883, Bp. Whitehead. F. Asst. S. Andrew's Ch.; Asst. Trin. Ch.; R. S. Joh. Ch., Pittsburgh; R. Ch. Nativ., Crafton, Pa.; R. Meml. Ch. Our Fath., Foxburg, Pa.; R. S. Joh. Ch., Washington, Conn.; Asst. S. Mary Ch., Brooklyn, N. Y., 1900; R. Ch. Ho. Apos., St. Clair, Pa., 1904; Chapl. Ch. Charity Foundation, 1908.

ANSHUTZ, John Philip, 3214 North Second Ave., Billings, Mont.—R. S. Luke's Par., Billings, Mont., 1911— b. Cincinnati, O., July 4, 1879; s. Andrew Anshutz and Frederica (Walker). Amh. Coll. 1903; Ch. Sch. Pac. 1906. D—1908, P—1909, Bp. Brewer. m. Amy Meredyth Woodward, Pittsburg, Pa., 1904. F. Gen. Missy. Smith River, Musselshell Valleys, Judith Basin, Mont., 1907-11; Mem. Diocn. Bd. Mssns. 1911— Chmn. Diocn. Soc. Ser. Com., 1912—, Reviewer Billings Gazette; Direc. Bur. Char. and Correc., 1912—; F'y with "The Church Standard," Phila., Pa.

ANSON, Alfred William, Martinsville, Va.—R. Henry Par., Martinsville, Va., 1894— S. Pet. Coll. Radley, and Exeter Coll., Oxford, Eng. D—1892, P—1893, Bp. Randolph. F. R. Lynnhaven Par., Princess Anne Co., Va., 1892-94.

ANSON, Edward A., Deposit, N. Y.—R. Chr. Ch., eposit, N. Y.—

ANSTICE, Henry, 281 Fourth Ave., N. Y. City. Secy. Gen'l Conv. 1904— b. N. Y. C.; s. Henry Anstice and Mary (Saltontal). Wms. Coll. 1862; Un. Rochester 1875, D.D.; Phil. Div. Sch. 1865. D—July, 1865, P—Nov. 1865, Bp. Horatio Potter, m. Flora Fenner, Irvington-on-Hudson, N. Y., May 30, 1866. F. R. S. Barn. Ch., Irvington-on-Hudson, 1865-66; R. S. Luke's Ch., Rochester, N. Y., 1866-97; R. S. Matthias Ch. Phil., Pa., 1897-03. Mem. Bd. Mssn. D. and F. Mssy. Soc., 1892—; Trus. and Fin. Secy. and Treas. Clergymen's Retiring Fund Soc. 1888—; Trus. and V. Pres. Am. Ch. Bldg. Fund Com. 1900—; Overseer, Phil. Div. Sch. 1899. Author: "Annals S. Luke's Church, Rochester, N. Y." 1881. Scranton, Wetmore & Co., \$1.00; "History St. George's Church, N. Y. City," 1911, Harper & Bros., \$3.00; "What Every Warden and Vestryman Should Know," 1914, Church Literature Press, 35c.

ANTHONY, William George Walter, 105 E. Houston St., New York City.—Vic. S. Aug. Chap., N. Y. C.— S. Stph. B.A. 1890, M.A. 1893; S. T. D. 1909. D—1895, P—1896, Bp. Potter. F. Prof. S. Stph. Coll., Annandale, N. Y.

ANTHONY, William Horation, 10th St. and Sa-ville Ave., Eddystone, Pa.—R. S. Luke's Ch., Eddystone, Pa., 1915— b. Newfoundland, Aug. 1886; s. Abraham Anthony and Frances (Reid). Un. Pa. 1908-11; Oxon., 1912-14; 1 semester Marb., Germ.; Phil. Div. Sch., B. D. 1911. D—1910, Bp. Talbot, P—1911, Bp. Mackay-Smith. m. Alexa Robertson, Perth, Scotland, 1915. F. Sr. Cur. Ch. Redeem., Bryn Mawr, Pa., 1914-15.

ANTONY, Francis E., in Kansas.—Non Par.—**AOKI, Peter Chojiro**, Oakland, Cal.—Non Par.—F. in C. Japanese Mssn., San Francisco, Cal.

APPLEBY, T. H. M. Villers, Tacoma, Wash.—Non Par.— D.D.; LL.D.

APPLEGATE, Leigh Wilson, Hobart, Ind.—Non-Par.—Hob. D—1874, P—1875, Bp. Howe. F. R. S. Jude Ch., Fenton, Mich., 1875-78; Lockport and New Lenox, Ill., 1879-82; Streator, Ill., 1882-90; Fairhaven, Wash., 1890-92; Archd. Dio. Olym. 1893-99; Fin. Sec. Dio. Michigan City and P-in-C. Trin. Ch., Kendallville, Ind., 1900-1903; R. Chr. Ch. Gary, Ind., 1907-11; Valparaiso, Ind., 1903-08. Author and Publisher of "The Parish Leaflet."

APPLEGATE, Octavius, 1103 Summer Place, Utica, N. Y.—R. Gr. Ch., Utica, N. Y., 1909— b. Franklin, N. Y., 1865; s. Octavius Applegate and Ellen Matilda (Ray). Trin. Coll. B.A. 1887, M.A. 1890; G. T. S. D—1890, P—1891, Bp. Potter. m. Ada Augusta Davemeyer, Newburgh, N. Y. F. Asst. S. Geo. Ch., Newburgh, N. Y., 1890; R. S. Joh. Ch., Ellenville, N. Y., 1891-96; R. S. Jas. Ch., Keene, N. H., 1896-99; R. S. Joh. Ch., Kingston, N. Y., 1899-1909. Dep. Gen. Conv. 1913, 1916.

APPLETON, Arthur D., Oakland, Garrett Co., Md.—R. S. Matth. Ch., Oakland, Garrett Co. Md.—

APPLETON, Floyd, S. Paul's Rectory, Harrisburg, Pa.—R. S. Paul's Ch., Harrisburg, Pa., 1914— b. Morrisania, N. Y., Aug. 20, 1871; s. William Gardner Appleton and Catherine (Ritter). Colmb. Un. B.A. 1893, Ph.D. 1906; G. T. S. 1896. D—1896, Bp. N. Y., P—1898, Bp. N. J. m. Mildred Elsegood Miller, Brooklyn, N. Y., 1910. F. Chapl. Tombs Pris. and Ludlow St. Jail, N. Y. C., 1896; Cur. Gr. Ch., Plainfield, N. J., 1896-1901; Vic. S. Luke's Chap., Brooklyn, N. Y., 1901-02; Asst. Chr. Ch., Brooklyn, N. Y., 1902-04; R. S. Clem. Ch., Brooklyn, N. Y., 1904-14. Mem. Soc. Ser. Com., Dio. L. I., 1906-14; Mem. Stndg. Com. Dio., Harrisburg, 1916. Author: "Verdict of Mankind," 1900; "Church Philanthropy in New York," 1906; "Liberty and Religion in Education," 1912.

APPLETON, Frank, 50 Main St., Pawtucket, R. I.—R. Trin. Ch., Pawtucket, R. I., 1897— Br. 1890. D—1892, P—1892, Bp. Clark. Dean of the Pawtucket Convoc. F. S. Thom. Ch., Providence, 1892; S. Andrew Ch., St. Johnsbury, Vt., 1892-97.

ARCHBOLD, Walter, Ocean City, Md.—Vic. Worcester Par., 1916— S. Joh. Coll., D.D., 1913. D—1901, P—1902, Bp. Tor. F. Mssy. Canada, 1901-1906; Cur. S. Paul Ch., Flatbush, Brooklyn, N. Y., 1906-09; Vic. Hastings-on-Hudson, N. Y., 1909-12; Mssy. NE. Pa. and Secy. Dio. Erie, 1912-14; R. New Brighton, Pa., 1914-16. Author: "The Teacher's Practical Manual and Chart, on the Catechism." Amer. Ch. Pub. Co., N. Y., 1908.

ARCHDEACON, John Quick, Blairstown, N. J.—Retired 1900.— S. Stph. B.A. 1874; G. T. S. 1877. D—1877, Bp. H. Potter, P—1878, Bp. J. F. Spalding. F. R. S. Jas. Ch., Denver, Col., 1878-80; S. Jas. Ch., L. I., N. Y., 1880-1900.

ARESON, Clinton Webber, 224 Washington Ave., Bridgeport, Conn.—Trin. Ch., Bridgeport, 1911— Spec. Colm. Un.; G. T. S. B.D. 1911. D—1910, Bp. Partridge, P—1911, Bp. Lloyd.

ARESON, J. Welling, Yantic, Conn.—R. Gr. Ch., Yantic.— D—1898, P—1898, Bp. Nicholson. F. R. Elkhorn, Wis., 1898-1902; R. Chr. Ch., Chippewa Falls, Wis., 1902; R. S. Matt. Ch., Bloomington, Ill., 1904-09; Tryon, N. C., 1910.

ARGO, Fordyce H., Fox Chase, Phil., Pa.—R. Ch. Ho. Nativ., Rockledge, Pa.—

ARGUS, Myron George, Chicago Heights, Ill.—R. S. Ambrose Ch., Chicago Heights.— F. Asst. Emman. Ch., Lancaster, and in-C. Ho. Trin. Ch., Prairie du Chien, Wis.; Asst. Gr. Ch., Madison, Wis.

ARKIN, Abel John, Indiana Ave. and Livingston St., Philadelphia, Pa.—R. S. Geo. Ch. and Chapl. Pt. Richmond, Phil. Pa., 1901— Un. Minn.; Phil. Div. Sch. B.D. 1903. D—1901, Bp. Whitaker, P—1902, Bp. Mackay-Smith. F. R. Geo. Ch. (Richmond), Phila., Pa., 1901.

ARMSTRONG, Charles S., 448 Van Houten St., Paterson, N. J.—Asst. S. Paul Par., Paterson, N. J., in-C. All SS. Ch., Glen Rock, N. J., 1917—

ARMSTRONG, Edwin Ruthven, Sharon Springs, N. Y.—R. Trin. Ch., Sharon Springs, N. Y.—G. T. S. 1879. P—1880, Bp. Doane. F. R. S. Jas. Ch., Lake George, N. Y.

ARMSTRONG, Frank Champion, 640 E. 42nd St., Chicago, Ill.—Chapl. Ill. Nat. Gd. 1916.—Dor. Coll., Oxon, 1900; S. Oswald's Coll., Ellesmere, 1895. D—1903. P—1904, Bp. Millspaugh. F. R. S. Geo. and S. Joh. Ch., Wakefield, Kan.; Ch. Epiph., Sedan, Kan.; S. Joh. Ch., Parsons, Kan.; Asst. S. Paul St., St. Paul, Minn.

ARMSTRONG, George Porter, 111 Morgan St., Union Hill, N. J.—R. Gr. Ch., Town of Union, N. J.—D—1896, P—1898, Bp. Nicholson. F. Asst. S. Joh. Ch., Dover, N. J.; 1896-97; M. Chr. Ch., Stanhope, N. J., 1897-1900; S. Pet. Ch., Washington, N. J., 1900-07; R. Trin. Ch., Paterson, N. J., 1907.

ARMSTRONG, Henry W., 50 York St., Lambertville, N. J.—R. S. Andr. Ch., Lambertville, N. J.—G. T. S. 1898; Spec. Stud. Colm. Un. D—1898, P—1899, Bp. Scarborough. F. Fellow G. T. S. 1898; R. S. Luke Ch., Memphis, Tenn. 1901; Ch. Ho. Apos., St. Clair, Pa., 1902; R. Chr. Ch., Palmyra, N. J., 1904.

ARMSTRONG, Jean Weslau, Jefferson, Ore.—Non Par.—Hur. Col. London, Ont.; Epis. Theol. Sch., 1889-91. D—1884, P—1885, Bp. Huron. F. Tuscarora, Can., 1884-86; Lexington and Crosswell, Mich., 1886-90; Boston, 1890-92; Chattanooga, Tenn., 1892-93; Marion, O., 1893-97; R. Emml. Ch., Petoskey, Mich. 1897.

ARMSTRONG, Richard Edmund, 98 Chestnut St., Albany, N. Y.—Can. Prec. Cath. All SS., Albany, N. Y., 1916—. b. So. Durham, P. Q., 1866; s. John Charles Armstrong and Margaret Armstrong. Un. Vt. A. B. 1893; G. T. S. 1 yr.; Ep. Theol. Sch. 2 yrs. D—1900, P—1901, Bp. Lawrence. m. Josephine Vondy Cleveland, Swampscott, Mass., 1907. F. Cur. Chr. Ch., Fitchburg, Mass., 1900-03; R. Ch. Ho. Name, Swampscott, Mass., 1903-05; Mssy. P. I., 1905-07; Assoc. P. S. Stpn's. Ch., Boston, Mass., 1907-09; R. Chr. Ch., Quincy, Mass., 1909-14; Min. Can. Cath. All SS. Albany, N. Y., 1914-16.

ARNDT, Charles Henry, 59 W. Tulpehochen St., Germantown, Phila., Pa.—R. Chr. Ch., Germantown, Pa. b. Adrian, O.; s. David M. Arndt and Anna H. (Griffith). Ken. Coll. B.A. 1889, M.A. 1892; Phil. Div. Sch., 1892. D—1892, P—1893, Bp. Whitaker. m. Helen Moore Falkner, Germantown, Phila., Pa., 1898. F. Asst. R. Chr. Ch., Germantown, Phila., Pa., 1892; Assoc. R. same, 1894-96; On leave ab. at Ch. Ho. Spir., Nice, France, 1896-97.

ARNEY, Rodney Jesse, 207 So. Third St., Kent, Wash.—R. S. Jas. Ch., Kent, Wash., 1905—. b. England, 1870; s. Jesse Arney and Sarah (Duckett). Un. Wash.; Sea. B.D. 1900. D—1900, P—1901, Bp. Barker. m. Ellise Brookes, Seattle, Wash., Aug. 26, 1903. F. D-in-C. S. Andr. and S. Pet. Chs., Tacoma, Wash., 1900; R. S. Paul's Ch., Seattle, Wash., 1900-05. Secy. Dio. Olymp., 1900—; Mem. Stndg. Com. Dio. 1911—; Mem. Diocn. Bd. Rel. Ed.—

ARNOLD, A. Judson, 4013 Baltimore Ave., Philadelphia, Pa.—Secy. to Bp. Pa. 1911—. b. New London, Conn., July 4, 1849; s. Albert Arnold and Charlotte (Chapman). Roch. Un.; Berk. D—1875, P—1876, Bp. John Williams. m. Lydia Curtis Mason, Philadelphia, Pa., June 29, 1881. F. Cur. S. Pet. Ch., N. Y. C., 1875-78; R. Ch. Ho. Camf., Staten Is., 1878-80; Emman. Ch., Little Falls, N. Y., 1880-84; Chr. Ch., Pottstown, Pa., 1885-89; S. Mary Ch., Ardmore, Pa., 1890-91; Chr. Ch., Media, Pa., 1894-1901; S. Mary Ch., Phila., Pa., 1902-09. Exam. Chapl. Dio. Pa., 1914—.

ARNOLD, Benjamin Arthur, Winchester, Can.—(Dio. Albany). Non-Par.—

ARNOLD, Charles L., 622 Lafayette Ave., Detroit, Mich.—R. S. Stph. Ch., Detroit, Mich.—D—1886, P—1887, Bp. Perry. F. R. S. Pet. Ch., Detroit, Mich.

ARNOLD, Frederick, Sherman, 12 Hanscom Ave., Poughkeepsie, N. Y.—Cur. Chr. Ch., Poughkeepsie, N. Y., 1912—. b. Poughkeepsie, N. Y., 1871; s. Charles Nathan Arnold and Caroline (Sherman). Harv. Un. A.B. 1898, A.M. 1899; G. T. S. 1898-99; Ep. Theol. Sch., S. T. B. 1901. D—1901, P—1903, Bp. Potter. m. Sara Alida Good, Poughkeepsie, N. Y., 1906. F. Cur. Gr. Ch., N. Y. C., 1901-02; Cur. Ho. Comf. Ch., Poughkeepsie, N. Y., 1903-05; Cur. Mt. Calv. Ch., Baltimore, Md., 1905-06; Can. Geth. Cath., Fargo, N. D., 1906-07; Cur. Chr. Ch., Poughkeepsie, N. Y., 1907-10; R. S. Thos. Ch., Brandon, Vt., 1910-12.

ARNOLD, George Randolph, Los Angeles, Cal.—Non-Par.—F. R. S. Eliz. Ch., Glencoe, Ill.

ARROWSMITH, Harold, 7 W. 44th St., N. Y. City.—Colm. B.A. 1876, M.A. 1881. D—1879, P—1880, Bp. Littlejohn. F. S. Geo. Ch., Flushing, N. Y., 1879; Geneva, Switzerland, 1881; S. Paul Ch., Boston, Mass., 1883; Trin. Ch., Bergen Point, N. J., 1883; Bay Ridge, N. Y.

ARROWSMITH, Harold N. Jr., 1526 N. Broadway, Baltimore, Md.—Cur. Emman. Ch., Baltimore, Md.—

ARTHUR, John, Glen Ellyn, Ill.—R. S. Mark Ch., Glen Ellyn—S. Andr. Div. Sch., Syr., 1885; Coe Coll., Cedar Rapids, D.D., 1909. D—1885, P—1886, Bp. Huntington. F. R. Gr. Ch., Courtland, N. Y., 1886-90; S. Joh. Ch., Oneida, N. Y., 1890-1905; R. Gr. Ch., Cedar Rapids, Ia., 1905. Exam. Chapl. Dio. Ia. 1906; Dep. to Gen. Conv. Dio. C. N. Y., 1901-04; Dio. Ia. 1907-10.

ARTHUR, John Beach, 125 E. Main St. Waterloo, N. Y.—R. S. Paul Ch., Waterloo, 1917—. Carroll, Ia.; S. Thos. Ch., Jefferson, Ia., 1916—. b. Courtland, N. Y., June 7, 1888; s. John Arthur and Charlotte Ann (Beach). Un. Iowa B.A. 1913; G. T. S. 1916. D—1916, Bp. Lloyd, P—1917. Bp. Morrison. F. P-in-C. Ch. Ho. Trin., Sac City, Ia.; Trin. Ch., Carroll, Ia.; S. Thos. Ch., Jefferson, Ia., 1916.

ARTHUR, Louis Augustus, 113 So. Cedar St., Grand Island, Neb.—R. S. Stph. Ch., Grand Island, Neb., 1900—. b. Burlington Vt., Feb. 20, 1851; s. John Augustus Arthur and Harriet Fowler (Hall). Un. Vt. A. B. 1872, A.M. 1875; G. T. S. 1877, S. T. B. 1878. D—1877, P—1878, Bp. Bissell. m. Eunice M. Tripler, Detroit, Mich., June 29, 1887. F. P-in-C. Chr. Ch., Island Pond, Vt., 1877-81; Mssn. P. Trin. Ch., N. Y., 1881-87; R. All SS. Ch., Ravenswood, Chicago, Ill., 1888-89; Asst. R. Chr. Ch., Detroit, Mich., 1889; R. S. Jos. Mem. Ch., Detroit, Mich., 1889-98. Secy. Dist. Laramie (now West. Neb.) 1903-09; Exam. Chapl., Rur. Dean, Pres. Council Adv., 1917—. Del. Gen. Con. 1904, 1907.

ARTHUR, Philip Augustus, Richmond, Va.—Asst. S. Andr. Ch., Richmond, Va.—D—1905. F. S. Luke Ch., Henrico Par, Va., 1906, and S. Mar. Ch., S. Margaret's Par., Va., 1906; Trin. Ch. Manassas and S. Ann Ch., Nokesville, Va., 1906.

ARTHUR, Samuel Erastus, 4345 Washington Ave., St. Louis, Mo.—R. Mt. Carv. Ch., St. Louis.—F. R. S. Mark Ch. (Mem.), St. Louis, Mo.

ARUNDEL, A. W., 262 St. Denis Hotel, N. Y. C.—Ho. Innoc. Ch., W. Orange, Pa.—Wes'n. D.D. D—1885, P—1886, Bp. Spalding. F. R. Trin. Ch., Pittsburg, Pa.

- ASHBY, Charles Aylett**, Raleigh, N. C.—R. Ch. Gd. Shpd., Raleigh, N. C., Mar. 1, 1917—. b. Culpepper, Va., July 19, 1876; s. William Aylett Ashby and Eleanor Pierson (Alcocke). Rich. Coll. B.L. 1896; Theol Sem. Va., 1911. D—Jan. 1911. P—Aug. 1911, Bp. Randolph. m. Evelyn Willis Garnett, Newport, News, Va., 1899. F. Amherst, Va., 1911-1913; Elizabeth City, N. C., 1913-17. Stndg. Com. 1915-17; Diocn. Mssy. Com., 1915-17; Dep. Gen. Conv. 1916. Practiced law at Newport News, Va., 1896-1909.
- ASHLEE, John W.**, 600 Livernois Ave., Detroit, Mich.—Cur. Asc. Ch., Detroit, Mich.—
- ASHLEY, Asa Sprague**, 79 Genesee St., Hornell, N. Y.—R. Chr. Ch., Hornell, N. Y.—Berk. B.A. 1890. D—1890, Bp. Williams. P—1890, Bp. Doane. F. Otego, N. Y., 1890-91; Asst. Epiph. Ch., N. Y. City, 1891-92; Asst. S. Andr. Ch., Meriden, Conn., 1892-93; R. All Ss. Ch., Meriden, Conn., 1893-99; Asst. S. Pet. Ch., Albany, N. Y., 1899-1901; R. Sandy Hill, N. Y., 1901-04; R. Ho. Innoc. Ch., Albany, N. Y., 1904-07.
- ASHLEY, Edward**, Aberdeen, S. D.—Gen Mssy. Niobrara, Deanery, S. D., 1914—. b. England, 1854; s. William Jacob Wheeler Ashley and Charlotte (Walts). Un. S. D. LL.D. 1910; Sea. D.D. 1916. D—1877, P—1881, Bp. Hare. m. Elizabeth A. Martin, England, 1877. F. Teach. in Niobrara and Crow Creek, 1874-89. Rur. Dean. Niobrara, 1885-1914. Pres. Council Adv., Exam. Chapl. Mem. Cath. Chap. and Bd. Trustees. Edit. "Anpoakin," ch. paper in Sioux language. Trans. literature into Indian language.
- ASHLEY, George Dart**, Camden, N. Y.—R. Trin. Ch., Camden, and S. Joh. Ch., Altman, N. Y.—D—1896, P—1897, Bp. Doane. F. R. Chr. Ch., Manlius, N. Y.
- ASHLEY, Morgan**, Bordentown, N. J.—R. Chr. Ch., Bordentown—. Pr. B.S. 1903; G. T. S. 1907. D—1907, P—1908, Bp. Lines. F. R. Butler, N. J., 1907-08; R. S. Stph., Plainfield, N. J., 1908-10; Asst. Ch. All Ang., N. Y. City, 1910.
- ASHMEAD, Charles Albert**, S. Mark's Rectory, Tarrytown, N. Y.—R. S. Mark's Ch., Tarrytown, N. Y.— b. N. Y. City, Sept. 7, 1862; s. Amos Dever Ashmead and Catharine Ann (Westervelt). Priv. Tut. and passed exam in Dio. N. Y. D—1900, P—1902, Bp. H. C. Potter.
- ASHMEAD, William North Robins**, Ira, Cayuga Co., N. Y.—Lehigh Un. B.A. D—1895, P—1896, Bp. Rulison. F. Grace Ch., Great Bend, Pa., and S. Mark, New Milford, Pa., 1902-04. Mssy. Mem. Ch. of Pr. of Peace, Gettysburg, Pa., 1898-1902. Mssy. S. Joh. Ch., Westfield, Pa., 1895-98; R. S. Jas. (Mem.) Ch., Eatontown, N. J., 1906.
- ASHTON, Frederick Turner**, Salem, N. Y.—R. S. Paul Ch., Salem, N. Y., 1911—. S. Stph. B.A., 1905, M.A. 1908; G. T. S. 1908, D—1908, P—1909, Bp. Greer. F. Bronx Ch. Ho., N. Y. C., 1908-09; Asst. Epiph. Ch., N. Y. C., 1909-10; Asst. Zion Ch., Morris.
- ASHTON, James William**, Olean, N. Y.—R. Emer. S. Stph. Ch., Olean, N. Y.—Un. Pa. B.A. 1863, M.A. 1866; Ho. D.D. 1901; Bapt. Theo. Sem., Newton Center, Mass., 1867; Phil. Div. Sch., Hon. Alum. 1867. D—1872, P—1873, Bp. Stevens. F. Chrmn. of Com. on Con. Can.; Dep. to Gen. Conv.; Ch. Merc. Sav. (Annunc.) Phila. 1872-78; Gr. Ch., Phila., 1878-83; R. S. Stph. Ch., Olean, 1883.
- ASHTON, Mortimer S.**, Morris, N. Y.—R. Zion Ch., Morris, 1910—. S. Stph. B.A., 1904, M.A. 1907. D—1907, P—1907, Bp. Greer. F. S. Jas. Ch., Dover Plains, N. Y.; Bronx Ch. Ho.
- ASHWORTH, J. Vernon**, 101 W. Main St., Crisfield, Md.—R. S. Joh. Ch., Crisfield, and S. Paul Ch., Marion, S. Barth Par., Md.—G. T. S. D—1901 Bp. Starkep. P—1901, Bp. Nicholson. F. S. Anne Ch., Annapolis, Md.; S. Simon's Ch., Phila., Pa.
- ASHWORTH, Thomas**, Payette, Idaho.—Mssy.-in-C. S. Jas. Ch., Payette, Ida., 1910—. b. London, Eng., 1879; s. Edward Ashworth and Lydia Hannah (Ward). Eastbourne Coll., Eng. D—1913, Bp. of Idaho. Solicitor Supreme Court Judicature, England, 1903. Mem. Law Soc. Eng., 1903.
- ATKIN, Frank Newell**, Holly Springs, Miss.—R. Chr. Ch., Holly Springs, Miss.—D—1881, P—1883, Bp. Gregg. F. Bryan, Tex., 1881-82; Denison, Tex., 1883-92; Macon, Mo., 1892-94; R. S. Joh. Ch., Decatur, Ill., 1894; R. S. Paul Ch., Leavenworth, Kan.
- ATKINS, John Norton**, R. F. D. No. 1, Shulls Mills, N. C.—P-in-C. Watanga and Ashe Co. Mssn. Dist., Asheville, Jan. 1917—. b. Bayonne, N. J., 1881; s. George W. E. Atkins and Mary M. (Chew). Colmb. Un. 1902, B.A.; G. T. S. 1907. D—1907, Bp. Greer, P—1907, Bp. Horner. m. Katharine A. Moran, Tryon, N. C., 1913. F. Assoc. P., Valle Crucis Assoc. Mssns., Dist. Asheville, 1907. Com. Nation-wide Preach. Mssy. Dist. Asheville, 1915. Secy. Com. Country Ch. and Rur. Life, Prov. Seawane.
- ATKINS, Paul Sidney**, Ashland Ave. W., Manayunk, Pa.—M-in-C. S. Andr. Mssn. Par., S. Asaph. Bala, Pa., and Ch. Incarn., Morrisville, Pa., 1917—. b. Hazardville, Conn., Apr. 13, 1882; s. Isaac Atkins and Jane (Carter). Cen. High Sch.; Phil. Div. Sch., 1917. D—1916, P—1917, Bp. Rhinelander. m. Ethel Merrick Weishampel, Baltimore, Md., June 8, 1907. F. Lay-R. In-C. S. Geo. Chap., Venango Village, Philadelphia, Pa., 1909-13. Chrmn. Inter-Sem. Confer., 1916-17; Asst. Secy. Amer. Soc. for Exten. Un. Tchng., 1902-08; Secy. German-town, Pa., Un. Extension Centre, 1910-13; Secy. Pub. Educ., Philadelphia, Pa., 1908-09; Gen. Secy. Octavia Hill Assoc. and Municipal Dept. Housing and Sanitation, 1909-13; Lectr. Un. Exten. Soc., Philadelphia, Pa., 1910-13. Author: "University Extension Bulletin." 1917.
- ATKINSON, Edward Ernest**, 396 Harvard St., Cambridge, Mass.—Non Par. Dis. Mass.—Br. E.A. 1879, M.A. 1882; Harv. M.A. 1886, B.D. 1887; Epis. Theol. Sch. Camb. Mass. B.D. 1888. D—1888, P—1889, Bp. Paddock. F. A Baptist minister; Gr. Ch., Chicopee, Mass., 1888-90; S. Pet. Ch., Jamaica Plain, Mass., 1890-91; Teach. and Chapl. Belmt. Sch., Belmont, Mass., 1893-95; Grad. Stud. Camb., 1895-97; Off. Chr. Ch., Cambridge, Mass., 1897-98; Off. S. Paul Ch., Newburyport, Mass., 1898-99; Off. Ch. of the Epiph., Providence, R. I., 1899-1900; Cur. S. Thos. Ch., Taunton, Mass., 1901-02; Master S. Paul's Sch., Concord, N. H., 1902-04; Asst. S. Thos. Ch., Taunton, Mass., 1904-06; Off. Ch. of the H. S., Mattapan, Mass., 1907-08; Off. Chr. Ch., Quincy, Mass., 1908-09; Off. S. Pet. Ch., Cambridge, Mass., 1910.
- ATKINSON, Edwin C.**, Faribault, Minn.—At Sea. Div. Sch.—
- ATKINSON, George Wesley, Jr.**, 1041 Wisconsin Ave., Washington, D. C.—R. Gr. Ch., Georgetown, Wash., D. C.—Linsley, Mil. Inst., Wheeling, W. Va., 1890-93; Un. W. Va., 1895-97; Nash. 1899-1901. D—and P—1891, Bp. Nicholson. F. Asst. S. Mark Ch., Phila., Pa.; Asst. Ch. S. Mary the V., N. Y. City; R. S. Matt. Ch., Sunbury; R. Ch. of Sav., Montoursville, Pa.; Asst. S. Paul Par., Wash., D. C.
- ATKINSON, John Robert**, 1511 Fulton Ave., (Bronx), N. Y. C.—S. Stph. S.B. 1890; G. T. S. B.D. 1893. D—1893, P—1894, Bp. Potter. F. Asst. S.

Geo. Ch., N. Y. City, 1893-95; Chr. Ch., E. Orange, N. J., 1895-96; Asst. Calv. Ch., N. Y. City, 1896; R. Trin. Ch., Elizabeth, N. J., 1896-1911; R. S. Luke Ch., Scranton, Pa., 1911.

ATKINSON, Thomas, The Walbert, Baltimore, Md.—Canon Cath. Incar., Baltimore, Md. 1911—Univ. Va. B. Litt. 1880, M.A. 1881. D—1883, Bp. Pinkney, P—1884, Bp. Lyman. F. Chapl. Ch. Ho. Evang., Baltimore, 1883-84; Ravenscroft Assoc. Mssn. and Train. Sch., Asheville, N. C., 1884-85; P-in-C. Chap. Ch. Ho. Evang., Baltimore, 1885-87; Asst. S. Joh. Ch., Fayetteville, N. C., 1887-88; R. same, 1888-93; R. S. Geo. Ch., (1907) and S. Barn. Ch. (1904), Baltimore, Md.

ATKINSON, William Arthur, 2008 W. Grand Blvd., Detroit, Mich.—R. S. Matthias Ch., Detroit—D—1901, P—1903, Bp. Walker. F. In-C. Ch. Ho. Apos., Perry, N. Y., 1901; Asst. S. Andr. Ch., Ann Arbor, Mich.

ATTRIDGE, Aaron S., Iron Mountain, Mich.—R. Ho. Trin. Ch., Iron Mountain, Mich.—

ATTRIDGE, Thomas Wilkinson, 318 Fourth St., Cincinnati, O.—Cur. Chr. Ch., Cincinnati, O.—

ATTWATER, Henry Clarkson, 220 Trumbull Ave., Detroit, Mich.—R. S. Pet. Ch., Detroit, 1908—, Sea.; Kans. St. Un. D—1901, P—1902, Bp. Millsbaugh, F. S. Mark's Ch., Blue Rapids, Kans., 1901-05; S. Pet. Ch., Pittsburg, Kans., 1905-08.

ATTWOOD, William James, 307 Cottonwood Ave., Deer Lodge, Mont.—Mssy. Powell & Granite Co's., Mont., 1906—, b. England, 1867; s. John Attwood and Sarah (Stone). D—1900, P—1901, Bp. Brewer. m. Gertrude Barber, England, 1898. F. Glendive and Mssns., Dawson Co., Mont., 1904-06; Great Falls and Mssns., Cascade Co., Mont., 1899-1904; Asst. Dio. Secy., 1911-17.

ATWATER, Charles Ledyard, 1301 S. Charles St., Baltimore, Md.—In-C. Adv. Chap., Baltimore—, Ho. B.A., 1903; Va. Theo. Sem. 1906. D—1906, P—1907, Bp. Paret. F. M. at Alberton, Md., 1906-08; R. S. Mark's Par., Frederick and Wash. Cos., 1908.

ATWATER, George Parkin, Marvin Par. House, Akron, O.—R. Ch. Our Sav., Akron, O., 1897—, b. Lisbon, O., 1874; s. Thomas C. Atwater and Clara (Parkin). Ken. Coll. A.B. 1895, A.M. 1899; Bex. Hall 1898. D—1898, P—1899, Bp. Leonard. m. Marie L. Carey, Detroit, Mich., 1901. Secy. Dio. O., 1903—; Dep. Gen. Conv. 1910 and 1916; Del. Pan-Ang. Cong., London, 1908. Grand Prelate Grand Commandery, O. Knights Templar. Author: "Young Crusaders"; "Young Crusaders at Washington"; "Little Brown & Co.", Atlantic Monthly Articles.

ATWELL, Charles D., Nacogdoches, Tex.—R. Chr. Ch., Nacogdoches, Tex.—D—1890, P—1891, Bp. Huntington. F. Elmira, N. Y.; R. Emman. Ch., Hastings, Mich., 1897; R. Gr. Ch., Ishpeming, Mich., R. Gr. Ch., Traverse City; R. S. Mary Ch., Park Ridge, Ill., 1910.

ATWILL, Douglass Henry, Santa Paula, Cal.—M-in-C. S. Paul's Mssn., Santa Paula, and S. Mark's Mssn., Fillmore, Cal., 1914—, b. Burlington, Vt., June 4, 1881; s. Edward R. Atwill and Mary (Whiting). Ya. Un. B.A. 1903; Ep. Theol. Sch., B.D. 1907. D—1907, P—1907, Bp. Atwill. m. Mima Janisch, 1909. F. R. Calv. Ch., Sedalia, Mo., 1907-14.

ATWILL, John Richard, 551 Rose's Road, San Gabriel, Cal.—R. Ch. Our Sav., San Gabriel, Cal., 1913—, b. Burlington, Vt., 1873; s. Edward Robert Atwill and Mary (Whiting). Colomb. Coll. B.A. 1896; Berk. Div. Sch. 1898. D—1898, P—1899, Bp. Atwill. m. Anna Merrill Houston, Los Angeles,

Cal., 1902. Gen. Mssy. Dio. W. Mo., 1898-1902; R. Gr. Ch., Carthage, Mo., 1902-07; R. S. Joh. Ch., St. Cloud, Minn., 1907-10; Dean Trin. Pro-Cath., Sacramento, Cal., 1910-12. Stndg. Com. Dio. Duluth, 1907-08; Ex. Chapl. Duluth; Mem. Md. Mssns., Chmn. Com. Const. and Can. New Dio. 1910-12, both in Sacramento, Cal.

ATWOOD, Rt. Rev. Julius Walter, 810 N. 3rd Ave., Phoenix, Ariz., 1911—, b. Salisbury, Vt., 1857; s. Frank Carley Atwood and Sarah (Thomas). Mid. Coll. A.B., 1878, M.A., 1882, D.D., 1913; Epis. Theol. Sch. D—1882, P—1883, Bp. Faddock. Cons. Bp. 1911, Bpp. Lawrence, Hall, Lloyd, Brewster, Codman, Lines, Greer, C. D. Williams. m. Anna Richmond, Providence, R. I., 1895. F. R. Asc. Ch., Ipswich, Mass., 1882-87; R. S. Jas. Ch., Providence, R. I., 1887-94; R. Trin. Par., Columbus, O., 1894-1906; R. Trin. Ch., Phoenix, Ariz., 1906-11. Ex. Chapl., Mem. Stndg. Com. Luther, Ohio; Prov. Dep. Gen. Con. S. O ; Archd.; Pres. Council Adv.; Dep. Gen. Conv. Arizona; Chapl. Grand Sons Amer. Rev.; Mem. Vt. Histl. Soc. Ariz.; Archd. Soc.; Lecturer on Ch. Hist. at Ken. Coll. and Un. So.; Founder S. Luke's Home and other insts. for treat. tuber., Arizona.

AUCCOCK, Arthur Morgan, 65 Franklin St. Providence, R. I.—R. All SS. Mem. Ch., Providence, R. I., 1898—, b. Duchess Co., N. Y.; s. Jonathan Aucock and Anne Elizabeth (Morgan). Hob. Coll. A.B. 1887, A.M. 1890, D.D. 1911; Ep. Theol. Sch., B. D. 1890. D—1890, P—1891, Bp. Clark. F. Cur. All SS. Mem. Ch., Providence, R. I., 1890-1898. Mem. Stndg. Com. R. I. 1901—; Dep. Gen. Conv. 1907, 1910, 1913 and 1916.

AULD, Harry Floy, Hatboro, Pa.—R. Ch. Adv. Hatboro, Pa.—S. Stph. B.A. 1877; G. T. S. 1880. D—1880, P—1881, Ep. H. Potter. F. Asst. S. Mary Ch., Mott Haven, N. Y. City; R. of same.

AULT, William, Honolulu, T. H.—Canon Cath. Ch. S. Andr., Honolulu, 1901—, Mssy. Coll. of S. Boniface, Warminster, Eng., 1897. D—1897, P—1899, Bp. Willis. F. M. at Maui. Mem. Eccl. Ct.

AUNE, Albert, Brownsville, Pa.—R. Chr. Ch., Brownsville—, D—1909, Bp. Weller, P—1910, Bp. Grafton. F. Asst. S. Luke's Ch., Baltimore, Md.; Dio. Fond du Lac.

AVERILL, Edward Wilson, Fort Wayne, Ind.—R. Trin. Ch., Ft. Wayne, Ind., 1904—, N. W. Coll., Naperville, Ill. B.A. 1888; W. T. S. 1891. D—1891, P—1894, Bp. McLaren. F. Fairbury and Pontiac, Ill., 1891-95; Asst. Trin. Ch., Chicago, Ill., 1895-96; Austin, Ill., 1896-97; R. Peru, Ind., 1897-1904. Dep. Gen. Conv. 1901-04-07-10.

AUSTIN, John Walton, The Rectory, Chevy Chase, Md.—R. Chevy Chase Par., 1911—; S. Aug. Coll., Canterbury, Eng. D—1881, P—1882, Bp. Nuttall. (B. W. I.) F. Chapelton, Jamaica, B. W. I., 1882-97; Montago Bay, Jamaica, B. W. I., 1897-1904; Sr. Can. Cath., Jamaica, B. W. I., 1904-09. Stndg. Com. Dio., Wash., 1916-17.

AUSTIN, Perry Gwynne More, Roxborough, Phil., Pa.—Cur. S. Tim. Ch., Roxborough, Phil., Pa., Sept., 1917—, b. Oakland, Pa., Dec. 28, 1888; s. Charles Perry Austin and Isabelle (More). Harv. A.B., 1913; G. T. S., 1917. D—1917, Bp. Rhineland.

AVERY, Arthur Elderfield, Concordia, Kan.—Min. Epiph. Ch., Concordia, Kan.

AVERY, Frederick Burt, 3118, Clinton Ave., Cleveland, O.—R. S. Joh. Ch., Cleveland, O.—LL.B. Ohio Stat. Un. Law Coll., 1875; Ober. M.A. 1888; Linc. Mem. Un. D.D. D—1880, P—1881, Bp. Bedell. F. R. S. Paul's Ch., Canton, O.; S. John's

Ch., Youngstown, O.; S. Mark's Ch., Frankford, Pa.; R. S. Jas. Ch., Painesville, O.; S. Paul Ch., E. Cleveland, 1902-08.

AVES, Charles S., 2216 Avenue H., Galveston, Tex.—R. Trin. Ch., Galveston, 1902—Ken. 1876; Bex. 1879. D—1879, P—1880, Bp. Bedell. F. Chr. Ch., Lima, O., 1879-80; All SS. Ch., Cleveland, O., and Asst. S. Joh. Ch., 1880-84; R. Norwalk, O., 1884-1902.

***AVES, Rt. Rev. Henry Demerel**, Ave., Vallarata 65, Guadalajara, Jal., Mex.—Bp. Mexico 1904—Ken. Ph.B. 1878, B.D. 1883, D.D. 1904; Ruth. LL.D. 1901. D—1883, P—1884, Bp. Bedell. Cons. Bishop Dec. 14, 1904, by Bpp. Garrett, Brown, Brooke, Rowe, Johnson and Millsbaugh. F. S. Paul's Par., Mt. Vernon, O., 1883-85; S. Joh. Ch., Cleveland, 1885-92; R. Chr. Ch., Houston, Tex., 1892-1904.

AYER, Joseph Cullen, Jr., 200 St. Mark's Square, Philadelphia, Pa.—Prof. Eccl. Hist., Phila. Div. Sch. 1905—. M-in-C. S. Pet. Chap., Osterville, Mass., 1903—. b. Newton, Mass., 1866; s. Joseph Cullen Ayer and Caroline Eliza (Roberts). Harv. 1887-88; Berlin. 1890-92; Halle, 1892; Jns. Hop. 1899-1900; Leip. M.A. and Ph.D. 1893; Ep. Theol. Sch. B.D. 1887. D—1887, P—1890, Bp. Paddock. m. Cora Julia Whittaker, Bradford, Mass., 1894. F. Cur. S. Joh. Ch., Charlestown, Mass., 1887-88; R. S. Jas. Ch., So. Groveland, Mass., 1888-90; R. S. Jas. Ch., Keene, N. H., 1893-96; R. S. Paul's Ch., Nantucket, 1896-99; M-in-C. S. Joh. Ch., Sandwich, S. Mary's Ch., Barnstable, Mass., 1900-04; R. Ch. Red., Lexington, Mass., 1904-05; Instr. Ep. Theol. Sch. 1901-1905. Pres. Amer. Soc. Ch. Hist.; Edit. Staff, "The Church Standard," 1905 until sale of paper; "Flotsam and Jetsam." Author: "Die Etrich," Joseph Butlers; "The Development of Christian Architecture," Young Churchman Co.; "The Early Church Orators of the Reformation," G. P. Putnam's Sons; "Source Book for Ancient Church History," Scribner's Sons.

AYER, William Francis, Episcopal Hospital, Philadelphia, Pa.—Chapl. P. E. Hosp., Philadelphia.

AYRES, George W. Sinclair, 427 Wohlers Ave., Buffalo, N. Y.—Archd. Buffalo, 1903—. b. Astoria, L. I., N. Y., 1855; s. Isaiah Ayres and Mary E. (Clark). S. Stpn. Coll. B.A. 1878; G. T. S. 1881. D—1881, P—1882, Bp. Horatio Potter. F. Cur. S. Luke's Ch., N. Y. City, 1881; R. S. Margt. Ch., Staatsburg, N. Y., 1882-84; Gr. Ch., Holland, Mich., 1884-87; R. S. Jas. Ch., Sheboygan, Mich., 1887-89; R. Trin. Ch., Middleport, N. Y., 1889-93; R. S. Paul's Ch., Mayville, N. Y., and Ch. Gd. Shpd., Chautauqua, N. Y., 1893-1903.

AYRES, William Warren, Thompson, Nev.—Retired—. Colomb. A.B. 1856, A.M. 1859. D—1874, P—1876, Bp. Littlejohn. F. Asst. Ho. Trin. Ch., Brooklyn, N. Y.; R. S. Paul's Ch., Wickford, R. I.; Trin. Ch., Lawrence, Kan., 1888-1900; Chr. Ch., Canon City, Col., 1900.

AYSCOUGH, Lionel B. P., In England.—Non Par. Die. Md.—

B.

BABBITT, Franklin, 80 First Ave., Nyack, N. Y.—Founder and R. of Gr. Ch., Nyack, N. Y., 1861.—

BABCOCK, Edward W., 142 Eighth St., Troy, N. Y.—R. Ch. Ho. Cross, Troy, N. Y., 1896—, and Prin. Mary Warren Free Inst. b. Westerly, R. I.; s. Edward W. Babcock and Martha (Bleross). Bro. Un. A.B. 1874; Berk 1879. D—1879, P—1880, Bp. John Williams. m. Fannie B. Starr, N. Y. C., 1890. F. Asst. S. Andr. Ch., Meriden, Conn., 1879-

80; R. Ch. Asc., New Haven, Conn., 1880-84; Asst. S. Thos. Ch., New Haven, Conn., 1884-86; Asst. Ch. Heav. Rest, N. Y. C., 1886-90; R. Calv. Ch., Stonington, Conn., 1892-96.

BABCOCK, Eugene Jeffrey, 146 Pine St., Lockport N. Y.—Retired—. Treas. DeVeaux Coll., Niagara Falls, N. Y. Un. B.A. 1876; G. T. S., 1879, S. T. B. 1880. D—1879, P—1880, Bp. Gillespie. F. Min-in-C. S. Paul Ch., Grand Rapids, Mich., 1879-80; Ch. Redeem., Whitehall, Mich., 1880-83; Gen. Mssy. W. Mich., 1883-85; R. S. Joh. Ch., Canandaigua, N. Y., 1885-91; R. S. Paul Ch., Council Bluffs, Ia., 1891-94; R. S. Joh. Ch., Youngstown, W. N. Y., 1895-99; Vic. Chr. Ch., 1899; R. Lockport, N. Y., 1906. Office Clerk, Bd. of Educ., Lockport, N. Y.

BABCOCK, George Morrill, 70 E. First St., Fond du Lac, Wis.—Archd. Dio. Fond du Lac; Can. Cath. Oct. 1, 1916—. b. Springfield, Mass., Feb. 20, 1875; s. William Denisons Babcock and Kate Gilson (Morrill). Un. Wis. Spec. 1900; Nash. B.D. 1901; Post Grad. West. Theol. Sem., Chicago, Ill., 1906-09. D—June 1901, P—Dec. 1901, Bp. Nicholson. m. Bertha Frances Davis, Chicago, Ill., 1908. F. Vic. S. Aug. Ch., Rhineland, Wis., 1901-06; P-in-C. S. Geo. Ch., Chicago, Ill., 1906-09; R. Cairo, Ill.; Archd. Dio. Springfield, 1909-10; Loc. Ten. Gr. Ch., Chicago, Ill., 1910-11; R. Calv. Ch., Chicago, Ill., 1911-16. Archd. Dio. Fond du Lac; Mem. Diocn. Bd. Mssns.; Mem. Cath. Chap.; Can. Cath., Fond du Lac, Wis., 1905-06; Mem. Cath. Chap.; Dio. Bd. Mssns., Oct. 1, 1916—.

***BABCOCK, Rt. Rev. Samuel Gavitt**, 1 Joy St., Boston, Mass.—Suffr. Bp. Mass. 1913—. b. Newport, R. I., Oct. 8, 1851; s. Stanton Babcock and Sarah J. (White). Ep. Theol. Sch. B.D. 1891; Br. Un. D.D. 1915. D—1877, P—1890, Bp. Clark. Cons. Bp. Jan. 17, 1913; Cons. Bpp. Lawrence, Codman, Brent, Parker, Perry, Davies, m. Abbie G. Miller, Westerly, R. I., 1875. F. Asst. Chr. Ch., Westerly, R. I., 1877-89; R. Ch. Mess., Boston, Mass., 1889-90; Cur. Gr. Ch., Providence, R. I., 1890-91; R. Chr. Ch., Hyde Park, Mass., 1891-03. Archd. New Bedford, 1899-1903; Archd. Mass. 1903-13.

BABIN, Harry Moore, 209 3rd St., Dixon, Ill.—R. S. Luke Ch., Dixon, Ill., 1917—. b. Newport, Ky., Apr. 24, 1881; s. Rev. Jeremy Babin and Kate (Moore). Ken. B.A., 1904; Bex. Hall, B.D., 1906. D—1906, P—1907, Bp. Vincent. m. Eva E. Morse, Albany, O., Oct. 23, 1906. F. R. Zion Ch., Dresden, O., 1906-07; R. S. Stph. Ch., Cincinnati, O., 1907-09; R. Gr. Ch., Estherville, Ia., 1909-10; Trin. Ch., Emmetsburg, Ia., 1910-12; R. S. Paul Ch., Marshalltown, Ia., 1912-17. Bd. Mssn. Dio. Ia., 1916-17.

BABIN, Job Osiander, Schenevus, N. Y.—R. Ch. Ho. Spir., Schenevus, 1910—. G. T. S. 1881; Bish. D—1880, Bp. Perry, P—1884, Bp. Kip.

BACCHUS, John Greenwood, 258a Brooklyn Ave., Brooklyn, N. Y.—R. Emer. Ch. Incar., Brooklyn, N. Y.—. Un. N. C., D.D. F. R. Ch. Incar., Brooklyn, N. Y.

BACHMAN, Robert Jr., S. Paul's Ch., Portsmouth, R. I.—R. S. Paul's Ch., Porthmouth, R. I., 1916—. b. N. Y. C., 1877; s. Robert Luckey Bachman and May (Rose). Pr. Coll. 1899; Union Theol. Sem. 1905. D—1911, P—1913, Bp. Greer. F. Asst. Min. Gr. Ch., N. Y. C., 1911-14; Asst. Min. S. Jas. Ch., N. Y. C., 1914-16. Dir. Com. Fourteen N. Y. C.

BACHMAN, W. Fenwick, Albion, Mich.—R. S. Jas. Ch., Albion, Mich.—W. T. S., B.S., 1909; S. Stph., B.A., 1905. D—1908, Bp. Anderson. P—1909, Bp. Webb. F. C. Ch. S. Joh. Div., Burlington, Wis., 1908-09; C. Ch. Evang., Phila. Pa., Chap. Messiah and Instr. S. Martin's Coll., 1909-10; Asst. Ch. Asc., Atlantic City, N. J., 1911.

BACKHURST, George, 520 Beltrami Ave., Bemidji, Minn.—Gen. Mssy. Dio. Duluth; Supt. Indian Mssns., 1917—. b. England, 1878; s. Charles Backhurst and Mary E. (Lee). S. Paul's Coll., Burgh Lincoln, England, 1900-03. D—1903, P—1904, Bp. N. S. m. Fannie Moseley, Wheelock, England, 1904. F. Cur. Grace Bay, N. S., 1903-04; R. Arichat, 1904-07; R. Parrsboro, 1907-11; R. Port Greville, 1911-13, all in N. S.; R. Morristown, N. Y., 1913-17.

BACKUS, Alexander Hamilton, in Mexico.—Am. B. A. 1897, M.A. 1902; Epist. Theol. Sch., Camb., B.D. 1902. D—1902, P—1903, Bp. Lawrence. F. Asst. S. Joh. Ch., East Boston, Mass., 1902-03; Chihuahua, Mexico, 1903-06; Vic. Ch. Transfig., Brooklyn, N. Y., 1906.

BACON, Francis Myron, 659 Dodge St., Delta, Colo.—Mssy. Datta Co., Dist. West. Colo.— b. Chillicothe, O., August 19, 1862; s. Myron W. Bacon and Frances May (Bonner). Sea. B.D., 1893. D—1893, P—1894, Bp. Graves. m. Nellie L. McIntire, Neponset, Ill., Jan. 9, 1896. F. Hutchinson, Minn., 1893-94; Wahpeton, N. D., 1894-95; Crosswell, Mich., 1895-96; Sauk Rapids, Minn., 1896-99; Wymore, Neb., 1899-1903; Gunnison, Colo., 1903-06; Red Lodge, Mont., 1906-09; Meeker, Colo., 1910-11; Delta, Colo., 1911-15. Mem. Council Adv., W. Colo., 1915—.

BADGER, Frank Evans, Waterville, N. Y.—Non Par.— S. Andr., 1888. D—1889, P—1890, Bp. Huntington. F. R. Chenango Forks, N. Y.; Oriskany Falls, N. Y.; Augusta, N. Y.; Tarentum, Pa. Ch.; R. Freeport, Pa.; Mssy. Dio. Pittsburg; R. S. Pet Ch., Butler, Pa., Meeker, Colo.; Greeley, Colo.; Asst. S. Joh. Cath., Denver, Colo.; R. S. Paul Ch., Highland, Colo.; Nunda, N. Y.; Scottsville, N. Y. Ed. and Pub. "Good Shepherd Visitor." Author: "Badger's Bible Study Outlines"; "Synopsis of Ten Commandments, Apostles' Creed and Lord's Prayer."

BAER, Francis Vinton, Sag Harbor, N. Y.—R. Trin. Ch., Sag Harbor, N. Y., 1909—. Otterbein, A. M., 1899; Kenyon, B.D., 1900. D—1898, P—1899, Bp. Vincent. F. Mechanicsburg; Urbana, So. Ohio; In-C. S. Joh. Ch., Bellevue, with Dayton, Ky., 1902; Clarkston, Wash.; S. Paul's Par., Aquasco, Md., 1907-09.

BAER, Winfield Scot, Elizabeth, N. J.—R. Trin. Ch., Elizabeth, N. J.— D—1889, P—1890, Bp. Whitaker. F. S. Mark Ch., Honeybrook, Pa., and S. Mary, Ch., Warwick, Pa., 1889-92; R. S. Mart., Ch., Radnor, Pa., 1892-1900; R. Gr. Ch., Sandusky, O., 1900; R. S. Geo. Ch., Brooklyn, N. Y.

BAEZ, Juan B., P. O. Box "U," Tampa, Fla.—

BAGLEY, John Pilkington, Glen Riddle, Pa.—R. Calv. Ch., Rockdale (Glen Riddle) Pa.— Phil. Div. Sch., 1890. D—1893, P—1894, Bp. Whitaker. F. S. Mark's Ch., Philadelphia, Pa.

BAGNALL, Isaac Tomlinson, Junction City, Kan.—Non Par.—

BAGNALL, Robert, Spartanburg, S. C.—R. Epiph. Ch., Spartanburg—. P—1908, Bp. Tucker.

BAGNALL, Robert Wellington, 329 S. Antonio St., Detroit, Mich.—R. S. Matth. Ch., Antonio Mich., 1911—. Bp. Payne Div. Sch. 1903, B.D. 1911. D—1903, P—1905, Bp. Randolph. F. Epiph. Ch., Blackstone, Va., 1903; S. Simon Ch., Croome, Md., 1904; S. Andr. Ch., Cleveland, O., 1906.

BAGOT, John W., Fillmore St. and 25th Ave. N. E., Minneapolis, Minn.—R. S. Matth. Ch., Minneapolis, Minn.

BAILEY, Alanson Quigley, 206 E. Maple Ave., Wildwood, N. J.—R. S. Simon's-by-th-sea, Wildwood, N. J., 1915—. b. Livonia Station, N. Y., Jan.

17, 1874; s. Alanson Bailey and Anna (Rianhard). Lehigh. B.A., 1898; G. T. S. 1901, B.D. 1905. D—1901, Bp. Starkey, P—1902, Bp. Codman. m. Deborah Van Buren, Paterson, N. J., Jan. 14, 1903. F. Mssy. S. Geo. Ch., Sanford, Me., 1901-02; Asst. S. Luke's Ch., Montclair, N. J., 1902-07; Asst. Ho. Trin. Ch., Hartwell, O., 1907-08; R. S. Paul's Ch., Jeffersonville, Ind., 1908-15; Secy. Diocn. S. S. Com., Indianapolis, Ind., 1910-12; Del. Gen. Conv., 1910; Exam. Chapl., Indianapolis, 1908-09; Regis. Indianapolis, Ind., 1913-15. Author: Leaflets, "The Sign of the Cross," Young Churchman Co.; "The Order of Confirmation," Young Churchman Co.; Book: "The Living Sacrifice," Gorham, 1917.

BAILEY, Charles Reuben, 59 Walnut Ave., Revere, Mass.—R. S. Ann Ch., Revere, Mass.— Ill. West. Un., Ph.B., 1887, M.A. 1889, Ph.D. 1892; Epist. Theo. Sch., Camb., Mass., S. T. B. 1896. D—1894, P—1895, Bp. Niles. Mem. Comm. Pray. Bp. Dis. for N. H.; Sec. Free and Open Ch. Assn. N. H. F. Bap. Min.; R. S. Mary Ch., Penacook, Concord, N. H., 1893-98; Asst. Gr. Ch., Manchester, Mass.; R. S. Andr. Ch., Manchester, Mass., 1898-1911; R. S. Joh. Ch., Taunton, Mass., 1911.

BAILEY, Elmer J., 211 Eddy St., Ithaca, N. Y.—Non Par.—At Cornell Un.—Ph.D.—

BAILEY, Frederick William, 33 Harvard St. Worcester, Mass.—Non Par.— S. Lawrence Un., B.D. 1878. D—1889, P—1890, Bp. B. H. Paddock. F. a Universalist Minister. S. Paul Ch., Natick, and S. Andr. Ch., Wellesley, Mass., 1889-1901; Asst. All SS. Ch., Worcester, Mass., 1891-93; R. Ch. the Asc., N. Haven, Conn., 1893-94; P-in-C. Ch. Rockdale and Gr. Ch., Oxford, Mass., 1901; Ho. Trin. Ch., Southbridge, Mass., 1905-08; Emman. Ch., Winchendon, Mass., 1910-11; Loc. Ten., S. Phil. Ch., Putnam, Conn. Editor: "Early Conn. Marriages;" "Early Mass. Marriages."

BAILEY, Harlan, Tonapah, Nev.—Vic. S. Mark's Ch., Tonopah, Nev.; in C. Mssn., Manhattan, Round Mountain, Belmont, Nev., 1916—. b. Hong Kong, China; s. David Haworth Bailey and Clara Esther (Harlan). Cincinnati Night Law, Y. M. C. A., 1900; Ch. Div. Sch. Pac., 1916. D—1916, P—1916, Bp. Huntington. m. Lue Merrick, Austin, Minn., Feb. 10, 1917. F. Lay-reader in charge Gd. Sam. Ch., Oakland, Cal., 1914-16.

BAILEY, Melville Knox, 1042 Faile St., N. Y. C.—Vic. Chap. H. Spir., N. Y. C., 1913—. b. Waterford, Me., Sept. 10, 1856; s. Samuel Reed Bailey and Lydia Ann (Little). Trin. B.A. 1879, M.A. 1881; Berk. Div. Sch. D—1883, Bp. Paddock, P—1884, Bp. John Williams. m. Elizabeth Hart, Say Brook Conn., Sept. 5, 1883. F. R. Trin. Ch., Branford, Conn., 1885-91; R. Trin. Ch., Torrington, Conn., 1891-95; Vic. Asst. Gr. Chap., N. Y. C., 1895-13.

BAILEY, Thomas Burke, Kinston, N. C.—Deacon officg. Mssy. Ho. Cross Ch., Statesville—. S. Aug. N. C., and King Hall, D. C. D—1895, Bp. Cheshire.

BAILY, William Newbold, 600 No. 48th St., Philadelphia, Pa.—Non Par.— D—1893, P—1894, Bp. Whitaker. F. D-in-C. Ch. Ho. Conf., W. Philadelphia, Pa., 1893-94; Asst. Gr. Ch., Manchester, N. H., 1895; R. Chr. Ch., Shrewsbury, N. J., 1899-1906; R. Trin. Ch., Asbury Park, N. J., 1906.

BAIRD, Edward John, Clinton, N. Y.—R. S. Jas. Ch., Clinton, N. Y.— Pr. Coll., M.A. 1898; G. T. S.; Phil. Div. Sch. S. T. B., 1907. D—1902, Bp. Wells, P—1904, Bp. Keator. F. R. S. Luke's Ch., Woodland, Cal.; Archd. Okla.; F'y Presby. Min.

BAKER, Alfred B. Princeton, N. J.—R. Emer. Trin. Ch., Princeton, N. J.— Pr., B.A., 1861, M.A., 1864, D.D. 1891. D—1864, P—1865, Bp. Odenheimer. F. Asst. Ch. New Brunswick, N. J., 1864-66; R. Trin. Ch., Princeton, N. J., 1866; Dean of Convoc. of New Brunswick, 1888; Pres. of Stgdg. Com., 1890.

BAKER, A. George, 404 So. Susquehanna Ave., Philadelphia, Pa.—Med. Mssy. Chinese Mssn., Philadelphia, Pa., 1889—. b. Pittsburgh, Pa., Feb. 2, 1850; s. Jacob Baker and Mary Catherine (Platt). West. Un. 1870; W. Theol. Sem. 1893. D—1878, P—1879, Bp. Stevens. m. Rebecca T. Comly, Philadelphia, Pa., March 29, 1877. F. Asst. S. Geo. Ch., West Phila., Pa., 1877-79; R. Trin. Ch., Centerville, Pa., 1879-81; Asst. Ch. Adv., Phila., Pa., 1881-82; Asst. Ch. Epiph., Phila., Pa., 1882-84; R. S. Jas. Ch., Perkiomen, Pa., 1886-89; Founded S. Simeon's Ch., Philadelphia, Pa. Author: "History of Germans in America;" "The History of the Knights of St. John of Malta;" "German-American Christianity and the Protestant Episcopal Church;" "The Flora of Arabia and the Arabian Prophet." and a medical work.

BAKER, C. E. W., Cape Palmas, Africa.—Mssy. Cape Palmas Dist.—

BAKER, Charles Alder, Kendallville, Ind.—M. Trin. Ch., Kendallville, Ind.—

BAKER, Charles Wilson, Orleans, Humboldt Co., Calif.—In-C. Indian Mssns., Calif.—b. Tarlton, O., Jan. 5, 1870; s. George R. Baker and Josephine Wilson). Un. Mich., Ph.C., 1890; Ken., A.B., 1896; Bex. D—1898, P—1899, Bp. Leonard. m. Grace Wing Fay, Gambier, O., June 6, 1899. F. P-in-C. S. Paul's Ch., Conneaut, O., 1898-1900; Asst. Trin. Ch., Toledo, O., 1901-03; Asst. Loc. Ten. S. Paul's Ch., Cleveland, O., 1903-07; P-in-C. S. Philip's S. Matt. Chs., Cleveland, O., 1907-09; R. S. Geo. h., Roseburg, Ore., 1909-15; R. S. Luke's Ch., Grant's Pass, Ore., 1915-17. Asst. Secy. Dio. O., 1903-09; Registrar, 1907-09; Secy. Dio. Ore., 1912-15; Exam. Chapl. Ore., 1910-16; Dep. Gen. Conv., 1913.

BAKER, Edward A., 143 Tonawanda St., Dorchester, Mass.—Cur. Epiph. Ch., Dorchester, Mass.—

BAKER, George Stuart, 205 W. 107th St., N. Y. City.—Pastor. Emer. S. Luke's Hosp., N. Y. C., 1900—. Ho. M.A. 1872; Gr. D.D. D—1869, Bp. Eastburn, P—1870, Bp. Cox. F. Asst. S. Luke Ch., Rochester, N. Y., and P-in-C. Chap. Ch. Epiph., Rochester, N. Y., 1869-75; S. Jas. Ch., Batavia, N. Y., 1875-77; Pastor and Supt. S. Luke Hosp., New York, 1877-1900.

BAKER, George Thomas, 2 Fairview Place, Flatbush, Brooklyn, N. Y.—R. S. Gabriel's Ch., Brooklyn—. Ch. Div. Sch. of the Pacif., 1904. D—1905, P—1907, Bp. Nichols. F. Martinez, Cal., 1903-06; Point Richmond, Cal., 1906-08; R. Santa Rosa, Cal., 1908-10; R. Ozona Park, L. I., N. Y., 1910.

BAKER, Joseph, S. Paul's St., Hamilton, Va.—R. S. Paul's Ch., Hamilton, Va.; Mt. Calv., Round Hill, Va.; S. Peter's Ch. in Shelbourne Par., Purcellville, Va., all in Loudon Co., Va., 1914—. b. London, England, 1846; s. William Baker and Sarah (Hampshire). Kan. Theol. Sem., B.D., 1894. D—1893, P—1894, Bp. Elisha S. Thomas. m. Kate Cobb, London, Eng., July 4, 1872. F. R. S. Paul's Ch., Marysville, Kan., 1892-97; R. S. Jas. Ch., Wooster, O., 1897-1900; Leechburg, Pa., 1902-04; Ho. Cross Chap., Cumberland, Md., 1902-04; Ho. Comf., Rossville, Md., 1904; Trin. Par., Charles Co., Md.; All SS. Ch., St. Mary's Co., Md.; West-over Par., Charles City Co., Va., 1911-14.

BAKER, Leroy F., Selinsgrove, Pa.—R. All SS. Ch., Selinsgrove, Pa.—D—1875, Bp. M. A. DeW. Howe, P— F. R. S. Joh. Ch., Harrisburg, Pa.

BAKER, Merritt A., Rochester, Ind.—Non Par.—D—1892, Bp. Knickerbocker.

BAKER, Randall Haskins MacGregor, Racine, Wis.—R. Imman. Ch., Racine, Wis.— Nash., 1911.

D—1910, P—1911, Bp. Webb. F. R. S. Edmund's Ch., Milwaukee, 1911.

BAKER, Thomas Perry, Bennettsville, S. C.—R. S. Paul's Ch., Mssy., Dillon, S. C., 1915—. b. King Co., Va., May 1884; s. William Edward Baker and Bettie (Arnold). Theol. Sem. Va. D—1893. Bp. Whittle, P—1894, Bp. Newton. m. Martha Stark, West Point, Va., Nov. 27, 1895. F. R. S. Joh. Ch., West Point, Va., 1893-94; Act. R. S. Mich. Ch., Charleston, S. C., 1894-96; R. S. Dav. Ch., Cheraw, S. C., 1896-1900; R. Gr. Ch., Silver Spgs., Md., 1900-04; R. Chr. Ch., S. Ann's Par., Albemarle, Va., 1904-07; R. S. Jude Ch., Walterboro, S. C.; R. Chr. Ch., Wiltser, 1907-15.

BAKER, William, 212 E. Jefferson St., Bloomington, Ill.—R. S. Matth. Ch., Bloomington, Ill., 1909—. D—1903, P—1904, Bp. Seymour. F. Mound City, Ill., 1903-06; Paris, Ill., 1906-09.

BAKER, William Osborne, 324 York St., New Haven, Conn.—R. Chr. Ch., New Haven, Conn., 1913—. b. Princeton, N. J., Aug. 18, 1871; s. Rev. Alfred Brittin Baker and Emilia (Stubbs). Pr. Coll., B.A., 1893; M.A., 1896. D—1896, P—1897, Bp. Scarborough. m. Elizabeth Jackson, N. Y., Aug. 3, 1899. F. S. Sav. Ch., Bar Harbor, Me., 1899-03; R. Trin. Ch., Haverhill, Mass., 1903-13.

BAKEWELL, Alexander Gordon, 1619 S. Rampart St., New Orleans, La.—P-in-C. Trin. Chap., New Orleans, La., and Mssy. City New Orleans, 1884—. Elizabeth Coll., Is. Guernsey, Br. Channel. D—1863, P—1864, Bp. Wilmer. F. R. Mt. Oliv. Ch., Algiers, La., 1865-69; R. S. Andr. Ch., Clinton, La., and Mssy. E. Feliciana, La., 1869-72; R. Gr. Ch., St. Francisville, W. Feliciana, La., 1872; Mssy. Laurel Hill, False River, Williamsport, Tunisa, and S. Mary (all in La.), and Pinkneyville, Miss.

BAKEWELL, John, 1219 Telegraph Ave., Oakland, Cal.—R. Emer. of Trin. Ch., Oakland, Cal.—Beth. D.D. D—1864, Bp. Potter, P—.

BALCOM, Royal H., Wind River, Wyoming.—P-in-C. M.-in-C., Jackson's Hole Mssn., Wyo., 1914—. b. Norwala, O., 1880; s. Royal Bate Balcom and Louisa (Badger). Ken., A.B., 1903; G. T. S., 1906. D—1906, P—1907, Bp. Lines. F. Cur. S. Pet. Ch., Morristown, N. Y., 1906-07; R. S. Barn. Ch., Irvington, N. Y., 1907-14.

BALDWIN, Charles Warren, Scarborough, N. Y.—R. S. Mary's Ch., "Beechwood," Scarborough, N. Y., 1914—. b. N. Y. C., 1883; s. Charles Henry Baldwin and Mary Carolyn (Egan). Un. Va.; Un. N. Y.; Colmb. Un.; G. T. S., 1908, B.D. 1911. D—1908, Bp. Burgess, P—1909, Bp. Doane. m. Helen H. Krauser, Philadelphia, Pa., 1909. F. Cur. S. Paul's Ch., Albany, N. Y., 1908; R. Chr. Ch., Coxsackie, N. Y., 1909-12; Loc. Ten. Ch. of Resur., N. Y. C., 1912-14.

BALDWIN, Raymond Holley, 204th No. Main St., Oconomowoc, Wis.—Instr. Lat. and Eng. S. Joh. Mil. Acad., Delafeld, Wis., 1916—. b. Spring Arbor, Mich., May 8, 1885; s. Marion Daniel Baldwin and Lura May (Holley). Un. Mich., A.B., 1911, M.A., 1912; Nash., 1913-14; G. T. S., 1914-15. D—1915, Bp. Weller. F. Asst. Instr. Eng. Hist. Un. Mich., 1911-13; Instr. Hist. and Greek, Racine Coll., 1915-16. Vic. S. Paul's Mssn., Shawano, Wis., May-Sept. 1916.

BALDWIN, Richard Dawson, Salamanca, N. Y.—R. S. Mary Ch., Salamanca, N. Y.— Un. Cin., LL.B., 1890; Berk., 1904. D—1904, P—1905, Bp. Brooke. F. Vinita, Okla., 1904-07; Dundee, 1907-08; Sodus, N. Y., 1908-11; R. Bolivar, N. Y., 1911.

BALDY, Hurley, 208 Gowen Ave., Mt. Airy, Philadelphia, Pa.—Retired—. S. Jas., B.A., 1853. M.A. 1856; G. T. S., 1857. D—1857, Bp. Potter, P—

1858, Ep. Bowman. F. Mauch Chunk, Pa.; Tamaqua, and Summit Hill, Pa.; Doyleston, and Centreville, Pa.

BALL, Clarence Ernest, Alden, Pa.—Non Par.—

BALL, William Henry, Kissimmee, Fla.—R. S. Joh. Ch., Kissimmee, Fla.—Warminster Theo. Coll., Eng. D.—1887, P.—1890, Bp. Bloomfontein. F. Mssy. in So. Africa, 1887-1902; Bad Axe, Mich., 1903; Ontario, Can., 1904-05; Oklahoma, 1905-08; N. C., 1908; R. Calv. Ch., Wadesboro, N. C., 1909; R. S. Paul Ch., Monroe, N. C.

BALLARD, George Grey, 120 W. 103d St., N. Y. City.—Non Par.— b. Ireland, July 7, 1842; s. Thomas Ballard and Anna (Woods). Trin. Coll., Dublin, B.A., 1877; Richmond Coll., London, 1861-62. D—1876, Bp. of Derry, P—1877, Primate of all Ireland. F. In Annaghmore, Ireland, 1876-78; R. S. Thos. Ch., Ontario, Can., 1878-85; R. Pro-Cath., London, Ont., Can., 1885-86; R. S. Joh. Ch., Buffalo, 1886-1906. Exam. Chapl. W. N. Y., 1888-1906; Prof. Old Testament Hist. and Lit., Del. Div. Sch., 1898-1906.

BALLENTINE, Frank Schell, Lower Providence, Pa.—Un. Pa., B.A., 1882, M.A., 1885, B.D., 1887; Un. Bos. Sch. of Theol., 1882-83; Phila. Div. Sch., 1884-85; Post G. Un. Pa., 1885-87. D—1885, P—1886, Bp. Stevens. F. Asst. Old Swedes Ch., Philadelphia, 1884-85; Asst. Ho. Trin. Ch., Philadelphia, 1885-87; R. Ch. Gd. Shpd., Scranton, Pa., 1887-99; R. Chr. Ch., Scranton, 1899-1903; M-in-C. S. Mark Ch., Honeybrook, Pa., 1903-06; M-in-C. S. Mark Ch., Warwick, 1903-06; R. S. Jas. Ch., Perkiomen, Pa. Author: "Good News," "The (Four) Gospels in a Modern American Dress" (1897), "The American Bible," "The Books of the Bible in Modern English for American Readers." Translator: The Modern English New Testament. (Perkiomen Press, Perkiomen, Pa. 60c. John Wanamaker, N. Y.

BAMBACH, George Frederick, Brooklyn, N.Y.—R. Ch. Ho. Apos., Brooklyn, N. Y., 1912—. b. Manhattan Borough, N. Y., Oct. 14, 1881; s. John Henry Bambach and Laura Virginia (Hinton). Colmb. Coll., B.A., 1903; G. T. S., B.D. D—1906, Bp. Courtney, P—1907, Bp. Greer. F. D-in-C. Ch. Heav. Rest, Jan.-Apr., 1907; Cur. S. Thos. Chap., N. Y. C., 1907-09; R. S. Phil. Ch., Norwood, N. Y., and Gr. Ch., Norfolk, N. Y., 1909-12.

BAMFORD, Walter Henry, Manchester Center, Vt.—R. Zion Ch., Manchester, Vt., 1908—. b. England, Feb. 18, 1856; s. Rev. Robert Bamford and Harriet (Sneyd). Sea. Div. Sch., B.D., 1887. D—1887, Bp. Whipple, P—1887, Bp. Knickerbocker. m. Julia Howard Read, Jeffersonville, Ind., Oct. 18, 1893. F. R. S. Jas. Ch., Newcastle, Ind., 1887-89; Asst. Chr. Ch., Indianapolis, Ind., 1890-01; R. S. Paul Ch., Jeffersonville, Ind., 1891; Asst. Trin. Ch., Toledo, and S. Luke Ch., Scranton, 1892-93; R. Chr. Ch., Madison, Ind., 1893—1903; R. S. Paul Ch., Jeffersonville, Ind., 1903-08.

BAN, John, Kimiyasu, Utsunomiya, Japan.—

BANCROFT, James, 65 Fort Hill Ave., Lowell, Mass.—R. S. Joh. Ch., Lowell, Mass., 1910—. Col., A.B., 1902; G. T. S., B.D., 1907. D—1905, P—1906, Bp. Greer. F. Asst. S. Joh. Ch., Providence, 1905-10, and M. Phillipsdale, R. I., 1909-10.

BANFIL, Francis Milton, 15 Wrentham St., Boston, Mass.—Cur. All SS. Ch., Boston.— Dart., B.A., 1891. D—1894, P—1895, Bp. Nicholson. S. F. S. Mart. Ch., Broadhead, Wis., 1894-95; Asst. S. Stph. Ind.Ch., Providence, R. I., 1895; R. S. Jas. Ch., South Bend, Ind.; Asst. Howe Sch., Howe, Ind.

BANISTER, Thomas Lewis, 2119 California Ave., N. W., Washington, D. C.—

BANKS, Alfred John Gaynor, Eagle Lake, Tex.—R. Chr. Ch., Eagle Lake, Tex., 1915—. P-in-C. S. Thom. Ch., Wharton, Tex., Oct. 1916—. b. London, Eng., Apr. 3, 1886; s. Alfred John Banks and Clara (Gayner). King's Coll., London, 1904-07; Un. So., 1912-14; Oska. Coll., 1914-16, B.A., 1915, M.A., 1916; Theol. Dept. Un. So., 1912-14. D—1914, P—1915, Bp. Kinsolving. m. Salome Hart, Wharton, Tex., Sept. 4, 1916. F. D-in-C. Chr. Ch., Eagle Lake, Tex., 1914-15; P-in-C. S. Joh. Ch., Sealy, Tex., 1915-16. Secy. S. W. Convo. Do. Texas, 1915—.

BANKS, John Stuart, 1708 Mentor Ave., Cleveland, O.—R. All SS. Ch., Cleveland, O., 1915—. b. Manchester, Eng., Mar. 4, 1878; s. John Stuart Banks and Margaret Vernon Banks. S. Stph. Coll., 1896; Un. Ill., 1902 D—1910, P—1911, Bp. Burton. m. Virginia Anderson, Savannah, Ga., July 8, 1908. F. Prin. S. Joh. Colleg. Inst., Kentucky, 1907-11; R. Emman. Ch., Winchester, Ky., 1911-12; R. Ho. Trin. Ch., Bellefontaine, O., 1912-15. Mem. Cath. Chap. Dio., Lexington.

BANNISTER, Amos, Church St. and Lincoln Pl., Beaver Falls, Pa.—R. S. Mary's Par., Beaver Falls, Pa., 1903—. b. Manchester, Eng., Oct. 3, 1859; s. Amos Bannister and Catherine (Pearson). N. Y. C. High Sch., 1878; Mem. Un. Club, London, Eng.; Colmb. Tut., 1879; G. T. S., 1882. D—1882, Bp. Ho. Potter, P—1883, Bp. Spalding. m. Elizabeth Rench Booth, Wash. Co., Md., Nov. 30, 1885. F. Asst. All SS. Ch., N. Y. C., 1882-83; Mssy. Rawlins, Wyo., Post Chapl. 22 Reg. U. S. A., Ft. Steele, Wyo., 1883-85; R. S. Thom. Ch., Alamosa, Colo., 1886-92; R. Chr. Ch., (now S. Barn.), Denver, Colo., 1892-93; Mem. Stndg. Com. Dio. Pittsburgh, Pa., 1895-1907; Secy. same, 1898-1906; Pres. same, 1906-07; Del. Pan-Angl. Cong., London, Eng., 1908, (Opening Day speaker). Org. Par: S. Thom., Alamosa, Colo.; S. Stph., Colorado Spgs., Colo.; S. Mary's Ch., Beaver Falls, Pa. Org. Mssns.: S. Stph., Monte Vista, Colo.; S. Phillip's (for Deaf Mutes), Beaver Valley, Beaver Co., Pa. Built Chs: Rawlins, Wyo., La Jara, Colo., Monte Vista, Colo., Rectory and Guild Hall, Beaver Falls, Pa. Author: "Gift Meditation," tune for hymn No. 604, printed by the Par. Choir, Boston, Mass., 1912.

BARBER, Henry Hobart, 208 Grand Boulevard, East, Detroit, Mich.—R. Ch. Mess., 1907—. b. Mocksville, N. C., Aug. 24, 1862; s. Samuel Swan Barber and Sarah Harding (Patrick). Trin. Coll., B.A., 1890, M.A., 1893; G. T. S., 1893. D—May, 1893, Bp. H. C. Potter, P—Dec. 1893, Bp. Neely. m. Sallie G. Wolfenden, Chocowinity, N. C., May 29, 1893. F. R. Ch. Gd. Shpd., Houlton, Me., 1893-96; R. S. Athan., Ch., Burlington, N. C., 1896-1900; R. Chr. Ch., Greensburg, Pa., 1901-07.

BARBER, Milton Augustus, 11 New Berne Ave., Raleigh, N. C.—R. Chr. Ch., Raleigh, N. C., 1907—. b. Hyde Co., N. C., Jan. 25, 1869; s. Samuel Swann Barber and Adelaide (Watson). Hob. Coll., B.L.; Lat., Greek, 1895; G. T. S., 1898. D—1898, P—1899, Bp. Watson. m. Harriet Winfield, Chocowinity, N. C., Oct. 4, 1898. F. R. S. Paul's Ch., Wilmington, N. C., 1898-1900; R. S. Mark's Ch., San Marcos, Tex., 1900-05; R. S. Athan. Ch., Burlington, N. C., 1905-07. Mem. Stndg. Com. Dio. West. Tex.; Mem. Stndg. Com. Dio. N. C.; Dep. 3 Gen. Conv.; Trustee S. Mary's and S. Aug. Chs., Raleigh, N. C.

BARBER, Robert Young, 626 Nolan St., San Antonio, Tex.—M-in-C. Phil. (colored) Par., 1916—. S. Joh. Mssn., 1912—; City Mssy., 1916; State Chapl. Hosp. for Insane, 1917—. b. Sharp's, Va., Aug. 17, 1878; s. Philip Yates Barber and Lucy Briscoe (Young). Roa. Coll., 1902; Un. Texas, Summer Sch., 1908; G. T. S., 1905. D—1905, P—1906, Bp. Gibson. m. Ingeborg C. Leffland, Victoria, Tex., June 16, 1908. F. Asst. Abingdon and

Ware Par., Gloucester Co., Va., 1905-06; R. S. Luke's Ch., Essex Co., Va., 3 mos.; R. Trin. Par., Victoria, Tex., 1906-11; P-in-C. Gr. Ch., Port Lavaca, Tex., 1906-10; P-in-C. S. Andr. Ch., Granada, Tex.; P-in-C. Trin. Ch., Edna, Tex.; R. Ch. Mess., Gonzales, Tex., 1911-12; P-in-C. Ch. Annunc., Luling, Tex.; R. S. Luke's Ch., San Antonio, Tex., 1913-15. Chmn. Fin. Com., 1911-15; Mem. Bd. Rel. Ed., 1916-17; Del. Synod, 1917.

BARBOUR, Henry Meriin, 67 E. 89th St., New York.—R. Ch. Blvd. Disc., N. Y. C., 1895—. Tr. M.A.; S. Stp. D.D. D—1871, P—1872, Bp. Hor. Potter.

BARBOUR, James Ernest, 114 Trenton St., Pawtucket, R. I.—R. Ch. Adv., Pawtucket, R. I., 1899—. Coe Coll., B.A., 1886; Andr. Theol. Sem., B.D., 1890; Un. Wis. M.A., 1896. D—1891, P—1892, Bp. Whitaker. F. Mssy. Forest City, Pa., 1891-92; Assi. Trin. Ch., Portland, Ore., 1892-94; R. Ch. Gd. Shpd., Portland, Ore., 1894-99.

BARBOUR, Paul Humphrey, 198 Huntington Ave., Hartford, Conn.—

BARHYDT, George Weed, Branford, Conn.—R. Trin. Ch., Branford, Conn., 1907—. Union Coll., A.B., M.A.; Berk. D—1888, P—1889, Bp. John Williams. F. Cur. Ch. Our. Sav., Plainsville, Conn.; R. Ch. Annunc., Phila., Pa.; R. S. Luke Ch., Brooklyn, N. Y.; R. Chr. Ch., Westport, Conn.; Prof. Hist., Ingleside Sch., New Milford, Conn.

BARKDULL, Edward Simpson, Albion, Ill.—P-in-C. S. Joh. Ch., Albion, Ill., 1915—. b. Toledo, O., Mar. 23, 1865; s. Thomas Nelson Barkdull and Mary (Smith). Bex. 1895, B.D. 1897. D—1895, P—1896, Bp. Leonard. m. Tenito Roosevelt Pepper, Toledo, O., Sept. 11, 1902. F. Cur. Trin. Cath., Cleveland, O., 1895-97; Cur. Trin. Ch., Toledo, O., 1897-98; P-in-C. Trin. Ch., Toledo, O., 1898-99; P-in-C. Ch. Ho. Spir., Lake Forest, Ill., 1900-02; R. Chr. Ch., Delavan, Wis., 1902-07; Cur. S. Jas. Ch., Brooklyn, N. Y.; 1907-09. Asst. Edit. "The Living Church," 1914-15; Edit. "Church Life," 1895-1901.

BARKER, Herbert William, Pine Grove Ave., Sharon, Mass.—Non Par.—Harv., 1899; G. T. S., 1906. D—1906, P—1907, Bp. Lawrence. F. Calv. Ch., N. Y. City, 1906-07; Ch. Ho. Nativ., Thornton, R. I., 1907-09; Cur. S. Joh. Ch., Wilmington, Del., 1909; R. S. Luke Ch., Chelsea, Mass., 1909-10.

BARKER, John William, Box 336, Telluride, Colo.; 2526 E. 38th St., Kansas City, Mo.—Mssy. San Miguel Co., Colo., 1915—. b. Inedell Co., N. C., May 23, 1858; s. John Nelson Barker and Cecelia Barker. Ruther. Coll., D.D., 1899; Garritt Biblical Inst., 1888. D—1890, Bp. Weed, P—1894, Bp. Cheshire. m. Caroline S. Davies, Webster, N. C., 1888. F. R. Gr. Ch., Ocala, Fla., 1890-93; Mssy. Dist. Asheville, 1893-96; R. Ch. Redeem., L. I., 1896-99; S. Luke Ch., Hastings, Minn., 1903-07; City Mssy. Kansas City, Mo., 1909-15.

BARKER, Mandeville James, Uniontown, Pa.—Cur. S. Pet. Ch., niontown, Pa.—

BAILEY, Melville Knox, 1042 Faile St., New York City.—Vic. Chap. Ho. Spir., N. Y. City, 1913—. b. Waterford, Me., Sept. 10, 1856; s. Samuel Reed Bailey and Lydia Ann (Little). Trin. B.A., 1879, M.A., 1881; Berk. Div. Sch. D—1883, Bp. Paddock P—1884, Bp. John Williams. m. Elizabeth Hart, Say Brook, Conn., Sept. 5, 1883. F. R. Trin. Ch., Branford, Conn., 1885-91; Trin. Ch., Torrington, Conn., 1891-95; Vic. Asst. Gr. Chap., N. Y. City, 1895-13.

BARLOW, Edwin Shepley, Shippensburg, Pa.—In-C. S. Andr. Ch., Shippensburg, and S. Luke Ch., Mechanicsburg, Pa., 1916—. D—1915, P—1916, Bp. Darlington.

BARLOW, Thomas Bennington, 1008 McClure St., Homestead, Pa.—R. S. Matt. Ch., Homestead, Pa., 1913—. b. N. Y. City, Mar. 11, 1864; s. James Bennington Barlow and Caroline (Foster). S. Stp. A.B., 1889; Berk. Div. Sch., 1891. D—1893, P—1894, Bp. Seymour. m. Marie DuBois, Pine Plains, Duchess Co., N. Y., Oct. 6, 1891. F. Lay Read.-in-C. S. Andr. Ch., No. Bloomfield, Conn., 1890-93; D-in-C. S. Paul's Ch., Rantoul, Ill., and S. Thom. Ch., Thomasboro, Ill. (Mssy-in-C.) 1893-94; R. S. Paul's Ch., LaPorte, Ind. (Blt. Ch.) 1895-99; In-C. S. Mary's Ch., New Carlisle, Ind., and S. Pet. Ch., Butler, Pa. (Blt. Ch.), 1899-1904; R. Gt. Choptank Par., Cambridge, Md., 1904-13. Dean So. Conv. Dio. Easton, 1907-13.

BARNES, Charles L., 408 Nutmeg St., San Diego, Cal., 1903—. b. Waukesha, Wis., Apr. 13, 1864; s. Calvin Cole Barnes and Calphurnia (Fenner). Lawrence Un., B.L. D—1894, P—1895, Bp. Nicholson. m. Martha S. B. Baker, Madison, Wis., Dec. 27, 1902. F. R. Trin. Ch., Baraboo, Wis., 1902-06; R. Trin. Ch., River Falls, Wis., 1894-1906. Rur. Dean San Diego Convo., 1908—.

BARNES, C. Rankin, 523 Orange St., El Centro, Cal.—P-in-C. Imperial Valley Mssn., S. Paul's Mssn., El Centro, All SS. Mssn., Brawley, S. Matthias Mssn., Imperial, S. Mark's Mssn., Holtville, all in Cal., 1916—. b. Manitowoc, Wis., Mar. 23, 1891; s. Charles L. Barnes and Janet (Rankin). Un. Cal. A.B., 1912; G. T. S., 1915. D—1915, P—1916, Bp. Joseph Johnson. F. Fellow, G. T. S., 1915-16.

BARNES, George Lawton, 504 East Miller St., Jefferson City, Mo.—R. Gr. Ch., Jefferson City, Mo., 1916—. b. Ansonia, Conn., Feb. 21, 1889; s. William Alling Barnes and Martha (Lawton). Trin. Coll., B.A., 1911, M.A., 1914; Yale, M.A., 1912; Berk., B.D., 1915. D—1915, P—1916, Bp. Brewster. m. Mary Louise Randall, Springfield, Mass., Oct. 31, 1916. F. Cur. S. Joh. Ch., Waterburg, Conn., 1915-16.

BARNES, George William, Oaks, Pa.—R. S. Paul Ch. (Mem.), Upper Providence, Pa., 1909—. D—1902, P—1903, Bp. Morrison. F. R. Emmnl. Ch., Alexandria, Minn., 1902; P-in-C. S. Paul Ch., Glenwood, Minn.; P-in-C. All SS. Ch., Loveland, Colo., 1906.

BARNES, Morton Apollos, Long Branch, N. J.—R. S. Jas. Ch., Long Branch, N. J.—S. Stp.; Theo. Sem. Va., 1902. D—1902, Bp. Peterkin, P—1903, Bp. Brewster. F. Asst. S. Joh. Ch., Waterburg, Conn., 1902-04; R. Chr. Ch., Fairmount, W. Va., 1904-08; Asst. Gr. Ch., Newark, 1908.

BARNES, Percy, 269 Washington St., Somerville, Mass.—R. S. Thom. Ch., Somerville, Mass., 1915—. b. Brooklyn, N. Y.; s. Henry Ward Barnes and Margaret Sweet (Conway). D—1881, Bp. Clarkson, P—1886, Bp. Clark. m. Mary E. Lord, Providence, R. I., Oct. 21, 1891. F. Fargo, N. D.; Apponaug, R. I.; Yantic, Conn.; Essex, Conn., 1898-1915. Secy. Archdy. Middlesex, Conn., 1912-15.

BARNES, Reginald Heber, West Park P. O. Sta., Philadelphia, Pa.—R. Chr. Ch. Hosp. Chap., Phila., Pa.—G. T. S. D—1864. P—1865, Bp. H. Potter. F. Calv. Ch., Greenwich, Conn., 1868-74; Calv. Ch., Burnt Hills, N. Y., 1874-80; S. Pet. Ch., Hobart, N. Y., 1880-91; R. S. Joh. Ch., Philadelphia, 1891-99.

BARNES, Thomas, Grand Rapids, Mich.—

BARNES, William Henry, Winooski, Vt.—R. Trin. Ch., Winooski—. Spec. Course under Rev. Canon Body, T. C. T., 1892-93. D—1892, Bp. Niag., P—1893, Bp. Ont. P-in-C. S. Mich. and All Ang., W. Philadelphia, Chap. 1910. Ho. S. Mich. and All Aug. for young colored cripples and Mssn. P-in-C. Ch. and outlying work. F. R. S. Jas., Tweed, Ont.:

Vic. S. Paul Ch., College Pt., L. I.; R. S. Barn. Ch., Brooklyn, N. Y.; Rec. All Hallows, Md. Parochial Mssy., Conduc. Days Devo. and Spec. Preach.

BARNETT, Francis Blackman, 106 Nevin St., Ridley Park, Pa.—R. Chr. Ch., Ridley Park, Pa., P-in-C. S. Joh. Evang., Essington, Pa., 1915—, b. Canaan, Conn., May 29, 1882; s. Francis Walter Barnett and Mary Frances (Blackman). Yale, A.B., 1902; Berk., B.D., 1909. D—1909, Bp. Brewster, P—1910, Bp. Johnson. m. Emily Maudsley Hale, Glastonbury, Conn., June 5, 1909. F. P-in-C. S. Mary's Ch., Mitchell, S. D., P-in-C. S. Luke's Ch., Woonsocket, S. D., 1909-11; R. S. Mary's Ch., Mitchell, S. D., P-in-C. S. Luke's, Woonsocket, S. D., 1911-15. Secy. Mssy. Dist. S. D., 1910-15; Del. Gen. Conv. 1913.

BARNETT, Francis Walter, Newtown, Conn.—Non Par.—Br. B.A., 1872, M.A., 1873; Berk., 1873. D—1876, P—1877, Bp. Williams. F. Asst. Trin. Ch., Newtown, Conn., 1876-79; R. S. Matth. Ch., Wilton, Conn., 1879-82; R. Chr. Ch., Canaan, Conn., 1882-99; R. S. Luke Ch., So. Glastonbury, Conn., 1899-1910.

BARNETT, Joseph, N., 207 E. 16th St., N. Y. City.

BARNWELL, Carleton, 1023 Quintard Ave., Anniston, Ala.—R. Gr. Ch., Anniston, Ala., 1916—, b. Louisville, Ky., Oct. 2, 1888; s. Stephen E. Barnwell and Elizabeth (Cleland). Wm. and Mary Coll.; Va. Sem. D—1913, P—1914, Bp. Murray. m. Louise Tyson Hooff, Fairfax Co., Va., Feb. 4, 1915. F. Asst. S. Pet. Ch., Ellicott City, Md., 1913-14; R. Ascen. Ch., Westminster, Md., 1914-16.

BARNWELL, Middleton Stuart, Birmingham, Ala.—R. Ch. Adv., Birmingham, Ala.—L. M. H. S., A.B., 1900; Theo. Sem., Va., B.D., 1909. D—and P—1908, Bp. Woodcock. F. Shelbyville, Ky., 1908-09; Asst. Chr. Ch., Baltimore, Md., 1909-11; R. S. Andr. Ch., New Bedford, Mass., 1911.

BARNWELL, Robert Woodward, Florence, S. C.—Non Par.—F. R. S. Paul Ch., Columbus, Miss.; R. S. Paul Ch., Bristol Par., Va.; R. S. Paul Ch., Bennettsville, S. C.

BARNWELL, William Habersham, Stateburg, S. C.—R. Ho. Cross Ch., Stateburg, S. Aug. Ch., Sumter, S. Mark Ch., Pinewood, Asc. Ch., Hagood, and S. Mark Ch., Clarendon, all in S. C.—Un. of Ga. and Theo. Sem. Va. D—1876, P—1877, Bp. Howe. F. R. All SS. Ch., Waccamaw, S. C., 1876-85; Paris, Ky., 1885-90; Columbus, Minn., 1890-91; Louisville, Ky., 1891; R. Stateburg, S. C., 1896.

BARR, David, 1412 Chapin St., Washington, D. C.—Non-Par.—b. Abingdon, Va., Aug. 26, 1843; s. George Ray Barr and Sarah (Rodefer). Sem. Va. D—1869, P—1870, Bp. Whittle. m. Jane Eliza Whittle, Buchanan, Va., Feb. 6, 1873. F. Greensville and Surrey, Va., 14 mos.; R. S. Mark's Ch., St. Alban's W. Va., 1 year; R. S. Luke's and Emman. Chs., Powhatan, Va., 1 year, 7 mos.; Emman. Ch., Harrisburg, Pa., 3 yrs., 4 mos.; R. Henshaw Mem. Ch., Baltimore, Md., 3 yrs.; R. S. Mary's Ch., Nebraska City, 2 yrs.; R. Chr. Ch., Smithfield, Va., 5 yrs.; 1st Asst. Ch. Epiph., Washington, D. C., 3 yrs.; Gen. Mssy. Md., 3½ yrs.; Washington, 5 mos.; R. Tacoma Par., D. C., and 2 mssns. in Maryland, 10 yrs.

BARR, George Dudley, 621 Belmont Ave., Chicago, Ill.—Asst. S. Pet. Ch., Chicago, Ill., 1916—, b. Buffalo, N. Y., June 1, 1887; s. William Henry De Witt Barr and Ella Frances (Smith). S. Sph. Coll., B.A., 1913; West. Theol. Sem., 1916. D—1916, Bp. C. P. Anderson.

BARR, Isaac, New Wharton, Wash.—

BARR, Preston, Whitinsville, Mass.—R. Trin. Ch., Whitinsville and S. Joh. Ch., Wilkinsonville, Mass.—Pr. B.A., 1878. D—1887, Bp. Paddock, P—1888, Bp. Doane. F. S. Geo. Ch., Lee, Mass., 1887-90; S. Mary's Ch.—by the Sea, N. E. Harbor, Me., 1890-93; S. Luke Ch., Tacoma, Wash., 1893-96; S. Matth. Ch., Enosburg Falls, Vt., 1896-99; S. Mart. Ch., New Bedford, Mass., 1899-1905; Supt. Schools, Lee, Mass., 1905.

BARR, William Alexander, 1622 6th St., New Orleans, La.—Dean Chr. Ch. Cath., New Orleans, La., 1909—, b. Danville, Ky.; s. William V. Barr and Janiets Eliza Fleming (Burch). Dart Coll., A.B.; Union Coll., B.D. D—1895, P—1895, Bp. Randolph. m. Ida Stringfellow, Martenville, Va., Feb. 1, 1893. F. S. Paul Ch., Suffolk, Va., 1895-97; R. Monumtl. Ch., Richmond, Va., 1897-1900; R. S. Luke's Ch., Norfolk, Va., 1900-07; R. S. Paul's Ch., Lynchburg, Va., 1907-09. Secy. and Pres. Stndg. com.; Dean So. West. Convo. Va.; Pres. Stndg. Com. La.; Chmn. Bd. Ed.; Dep. Gen. Conv.; Archd. E. La.; Diocn. Mssy. Secy.

BARRE, David William, Washington Court House, Ohio.—In-C. Mssns., Washington Court House and Wilmington, O., 1917—, F. R. S. Luke's Ch., Granville, O.

BARRETT, Harry Alvin, Malone, N. Y.—R. S. Mark Ch., Malone, N. Y., 1908—, M.A., 1901. D—1906, P—1908, Bp. Nelson. F. Meth. Epis. Min.; S. Paul Ch., Schenectady, N. Y., 1906.

BARRETT, John, Vallejo, Cal.—R. Asc. Ch., Vallejo, Cal., 1911—, Nash. 1900. D—and P—1900, Bp. Nicholson. F. S. Edm. Ch., Milwaukee, Wis., 1900-01; S. Joh. Ch., Henry, Ill., 1901-02; S. Mark Ch., Oconto, Wis., 1902-04; S. Paul Ch., Watertown, Wis., 1904-07; R. Trin. Ch., Rochester, 1907; R. Ft. Bragg, Cal. Dep. to Gen. Conv. 1910. Author: "The Catholic Church of the Anglo-Saxon." (Oconto Reporter Pub. Co., 1904).

BARRETT, William J. Ashtabula, O.—In-C. Gr. Ch., Ashtabula, O.—

BARRINGTON, Arthur Henry, Mystic, Conn.—R. S. Mrk Ch., Mystic, Conn.—Harv. B.A., 1875; Epis. Theo. Sch., Camb., Mass., S. T. B., 1878. D—1878, P—1879, Bp. B. H. Paddock. F. S. Joh. Mssn., Fall River, Mass., 1878-84; Trin. Ch., Watertown, S. D., 1884-90; Gr. Ch., Boone, Ia., 1890-91; R. Chr. Ch., Janesville, Wis., 1891; Gr. Ch., Everett, Mass.

BARRINGTON, John William, 4 Everett St., Worcester, Mass.—D—Bp. Whitaker. F. Asst. Ch. Redeem., Bryn Mawr, Pa.

BARRON, Arthur Thomas, Milford, Mass.—

BARROW, George Alexander, 269 Washington Ave., Chelsea, Mass.—R. S. Luke's Ch., Chelsea, Mass., 1911—, b. Baltimore, Md., June 23, 1882; s. Alexander Rogers Barrow and Ada Elizabeth (Hulbert). Harv., A.B., 1903, Ph.D., 1905; Ep. Theol. Sch., B.D., 1907. D—1907, P—1908, Bp. Lawrence. F. Cur. Ascen. Ch., Fall River, Mass., 1907-09; R. Trin. Ch., Milford, Mass., 1909-11. Author: "The Validity of the Religious Experience." Sherman French & Co.

BARROWS, William Stanley, Niagara Falls, N. Y.—Hdmstr. De Veaux Coll., Niagara Falls, N. Y., 1897—, Tr. B.A., 1884, M.A., 1887; G. T. S. B.D., 1891; Ho. M.A., ad eundem, 1897. D—1888, P—1889, Bp. Littlejohn. F. Zion Ch., Little Neck, L. I., 1888-90; Mssy. N. C., 1890-94; Mayo Fellow, G. T. S., 1894-97. Exam. Chapl. 1908.—

BARRY, Joseph Gayle Hurd, 144 W. 47th St., N. Y. C.—R. Ch. S. Mary-the-Virgin, N. Y. C., 1909—, b. Middle Haddam, Conn., Apr. 19, 1868; s. Walton Frye Barry and Caroline Lockwood (Hurd). Wes.

Coll.; Berk., 1886; Nash, D.D., 1906. D—1886, Bp. John Williams, P—1887, Bp. McLaren. F. Asst. S. Jas. Ch., Chicago, Ill., 1886-88; P-in-C. Calv. Ch., Batavia, Ill., 1888-1901; Instr. Ch. Hist. West. Theol. Sem., 1891-1901; Can. S. Paul's Cath., Fond du Lac, Wis., 1901-06; Dean Nash., 1906-09. Author: "Meditations on the Office and Work of the Holy Spirit," Young Churchman Co.; "The Christian's Day," E. S. Gorham; "Meditations on the Apostles' Creed," E. S. Gorham; "The Self Revelation of a Lord," E. S. Gorham; "Holiness," E. S. Gorham.

BARRY, J. Neilson, 1834 Maple Blvd. So., Spokane, Wash.—City Prob. Officer, City Hall., Spokane, Wash., 1915—. b. U. S., 1870; s. Major Robert P. Barry and Julia Kean (Neilson). Ed. in Va.; Spec. G. T. S., 1895. D—1895, Bp. H. C. Potter, P—1896, Bp. L. H. Wells, m. Mildred E. Pegram, N. Y. C., 1899. F. Mssy. Ho. Trin. Ch., Palouse, Wash., 1895-99; Actg. Cur. S. Agnes Chap., N. Y. C., 1899; Mssy. Trin. Ch., Spokane, Wash., 1899-1904; R. Trin. Par., Charles Co., Md., 1905-06; Vic. S. Colomb. Chap., Wash., D. C., 1906-07; R. S. Sph. Par., Baker, Ore., 1907-12; Cur. S. Thom., Par., Wash., D. C., 1913. Vol. Prison Work, Spokane, Wash., 1913-15; Regis. Dist. Spokane, 1898-1904; Regis. Dist. E. Ore., 1908, 1909. "Suggestions for Chancel Guilds," Putman, "Ecclesiastical Politics," and many historical sketches.

BARTLAM, Ernest Storer, Red Bluff, Cal.—R. S. Pet. Ch., Red Bluff, P-in-C. All SS. Ch., Redding, Cal., Sept. 1916—. b. Birmingham, Eng., May 2, 1881; s. William Ernest Bartlam and Elizabeth Ann (Storer). Clare Coll.; Camb. Un., Eng.; Ch. Div. Sch. Pac. D—1915, P—1916, Bp. Moreland, m. Bertha Jean Bruner, Hailey, Idaho, Nov. 23, 1904. F. in-C. Ho. Innoc. Ch., San Francisco, Cal., 1915-1916.

BARTLETT, Frederick Bethune, 314 Palisade Ave., West Hoboken, N. J.—R. S. Joh. Ch., West Hoboken, N. J., Feb. 1917—. b. Manchester, Conn., Aug. 23, 1882; s. Bethune James Bartlett and Ellen Elizabeth (Johnson). Trin. Coll., B.A., 1904; Harv. M.A., 1911; Epis. Theol. Sch. D—1908, Bp. Brewster, P—1908, Bp. Scadding, m. Jessie Langelle Hale, Grant's Pass, Ore., Oct. 11, 1911. F. Mssy. Ore., Station Grant's Pass, 1908-10; R. S. Joh. Ch., Duxbury, Mass., 1910-11; Vic. Chr. Chap., Brooklyn, N. Y., 1911-17. Chmn. Ex. Com. Bd. Rel. Ed., 1910-11; Mem. Soc. Serv. Cmsn., 1910-11.

BARTLETT, George Griffiths, 5000 Woodland Ave., Philadelphia, Pa.—Prof. Homiletics and Pastoral Care, Dean Phila. Div. Sch., 1916—. b. Sharon Spgs., N. Y., June 3, 1872; s. Edward Totterson Bartlett and Emily Stokes (Pile). Harv., B.A., 1895; Phil. Div. Sch., 1898, S. T. D., 1917. D—1898, Bp. Whitaker, P—1900, Bp. H. C. Potter, m. Cecilia Helen Neall, Philadelphia, Pa., 1905. F. Cur. Gr. Ch., N. Y. C., 1898-1902; R. Mem. Ch., S. Paul, Overbrook, Phila., Pa., 1902-08; Dean. Cath. Merc. Sav., Faribault, Minn., 1908-11; R. Ch. Our. Sav., Jenkintown, Pa., 1911-16. Dep. Dio. Pa., to Synod Prov. Wash., 1913—.

BARTLETT, Hamilton M., Kennewick, Wash.—Retired. Ia. Coll. A.B., 1874; And., B.D., 1877. D—1884, P—1885, Bp. Clark. F. Asst. Gr. Ch., Providence, R. I., 1884-90; R. Chr. Ch., Christiana Hundred, Del., 1890-96; R. S. Mich. Ch., North Yakima, Wash., 1896-1903; R. Kennewick, Wash. Dep. Gen. Conv., 1895-1901.

BARTLETT, Murray Augustus, 919 Columbia St., So. Pasadena, Cal.—Non Par.—Roch., D.D.; Harv., B. A., 1892, M.A., 1893; G. T. S. F. Asst. Gr. Chap., N. Y. City; R. S. Paul Ch., Rochester, N. Y. Pres. Un. Philippines. Author: "A University for the Filipino," (Bureau of Printing, Manila, 1911).

BARTOW, Howard Key, Atlantic Ave., Cohasset, Mass.—R. S. Sph. Ch., Cohasset, Mass., 1904—. b. Astoria, N. Y., Aug. 12, 1875 s. Jacob Field Bartow and Anna Key (Steele). G. T. S., 1900. D—June, 1900, P—Dec. 1900, Bp. Littlejohn, m. Florence A. Cragin, N. Y. C., Feb. 3, 1902. F. Asst. Chr. Ch., Rye, N. Y., 1900; Cur. Ch. Ho. Comun., N. Y. C., 1901.

BARTTER, George C., Sagada Mountain Prov., P. I.—R. Ch. S. Mary-the-Virg., Sagada, and S. Matth. Ch., Fidelisian, P. I.—F. R. S. Luke Ch., Manila, P. I.

BARWELL-WALKER, Francis John, 6935 Stewart Ave., Chicago, Ill.—Cur. S. Barth. Ch., Chicago, Ill., 1916—. Un. Coll., Durham, England (Arts and Theol.), 1903; Oskaloosa Coll., A.B., B.D.; Highland Un., Kan., A.M., Ph.D.; Muskingum Coll., M.A.; Camp. Coll., Kan., D.D.; Un. S. Minn. Litt. D.; Chicago Law Sch., D.C.L.; Fellow Philos. Soc. of Eng., F.Ph.S. D—1911, Bp. Grafton, P—1912, Bp. Mott Williams, F. Dio. Marquette, 1911-15; Dio. Springfield, 1915-16. Fndr. and Superior Gen. Amer. Branch, Guild of Ho. Ghost the Conf., 1910.

BASCOM, Charles Hamilton, 116 Maine St., Houlton, Me.—P-in-C., Ch. Gd. Shpd., Houlton, Me., 1916—. b. Castries, St. Lucia, B. W. I.; s. John Robert Bascom and Sarah Grace Bascom. Spec. West. Theol. Sem., Chicago, Ill., 1911. D—1910, P—1912, Bp. A. L. Williams, m. Tessie Mae Register, Jacksonville, Fla., Mar. 6, 1916. F. City Mssy. Staff, Omaha, Neb., 1910-12; R. S. Sph. Ch., Ashland, Neb., 1912-14; R. S. Andr. Ch., Jacksonville, Fla., 1914-16.

BASKERVILLE, Erasmus Lafayette, Charleston, S. C.—R. Calv. Ch., Charleston, S. C., and Archd. Colored Work—, D—and P—1908, Bp. Burton. F. R. S. Andr. Ch., (Color) Lexington, Ky., 1908.

BASSETT, Frederick James, 166 Prospect St., Providence, R. I.—R. Ch. Redeem., Providence, R. I., 1886—. b. Albany, N. Y., 1856; s. Daniel Edson Bassett and Harriet (Buxton). Union Coll., A.B., 1877, A.M., 1882, D.D., 1897; Berk. 1880. D—1880, P—1881, Bp. Doane. F. Asst. Min. S. Paul's Ch., Albany, N. Y., 1880-1882; R. All SS. Ch., Torredale, Pa., 1882-86. Dep. Gen. Conv. 1898, 1901, 1904, 1907, 1810, 1913, 1916. Mem. Stndg. Com., 1900-16.

BASSETT, Henry, 405 Elmwood Ave., Providence, R. I.—R. Ch. Epiph., Prov., R. I., 1882—. Epis. Theol. Sch., B.D., 1882. D—1882, P—1883, Bp. Clark. Dean Convoc. Prov. 1891-93; Exam. Chapl. Author: "Sermons on Special Occasions."

BASTIEN, Ulysses, Gros Morne, Haiti.—M. S. Pierre Ch., Gros Morne, Haiti.—

BATCHELLER, Henry Erving, Sedalia, Mo.—Non-Par.—F. M-in-C. Calv. Ch., Sedalia, Mo.

BATE, Frederick Joseph, Oklahoma City, Okla.—Dean S. Paul Cath., Okla. City, Okla.—D—1898, P—1899, Bp. G. M. Williams. F. Ch. Epiph., Bay Mills, Mich., 1897-98; Ho. Trin. Ch., Iron Mountain, Mich., 1899-1901; R. Gr. Ch., Sterling, Ill., 1901-05. R. Freeport, Ill., 1906.

BATE, Thomas Percival, 119 Broad St., Newark, N. J.—R. S. Jas. Ch., Newark, 1904—. D—, P—1902, Bp. Worthington. F. Mssy. York, Neb., 1902; Acting Canon Res., Bermuda Cath., 1904.

BATEMAN, Francis Richard, 725 Spruce St., Helena, Mont.—R. S. Pet. Ch., Helena, 1906—. Metropolitan Bap. Coll., London, Eng., 1884. D—1894, P—1894, Bp. Potter. F. Bap. Min., 1884-93; Mssy. Dover Plains and Tem. Chg. Arden, N. Y., 1893-94; P-in-C. Pro-Cath., N. Y., 1894-96; R. Rawlins, Wyo., 1896-99; R. Ch. Gd. Shpd., Scranton,

Pa., 1899-1906. Mem. Stndg. Comm. Dio. Mont., 1906-11; Dep. Gen. Conv. 1910. Author: "The Incarnation." Editor "Montana Churchman."

BATEMAN, W. Jones, in Canada.—Non Par. Mex.

BATES, Carroll Lund, 510 No. James St., Rome, N. Y.—Non-Par.— b. Macon, Ga., Feb. 18, 1861; s. Frederick Bates and Caroline (Sturtevant). Hamilton Coll., 1883; Berk. 1888. D—1888, Bp. John Williams, P—1889, Bp. Cortlandt. m. Sara Abell Beers, Rome, N. Y., Apr. 7, 1904. F. Emman. Ch., Emporium, Pa., 1888-91; R. S. Stph. Ch., Wilkiesburgh, Pa., 1891-01; R. Chr. Ch., Benson, Minn., 1902-07; R. S. Mark's Ch., Lake City, Minn., 1907-14; R. Emman. Ch., Hastings, Mich., 1914-17. Diocn. Bd. Mssns., Minn., 1910-14; Mem. Pens. Fund Com. Author: "The Master; A Rosary of Christian Verse," 1907, \$1.00, Gorham Press.

BATES, John Mallory, Red Cloud, Neb.—R. Ho. Trin. Ch. and Assoc. Mssns., Red Cloud, Neb., Jan. 1, 1917.— b. Wallingford, Conn., Jan. 3, 1846; s. Levi Whitcomb Bates and Ruth Ann (Bailey). Trin. Coll., B.A., 1872, M.A., 1875; Berk., 1876. D—1876, P—1877, Bp. John Williams. m. Sarah M. Glazier, Hartford, Conn., Oct. 10, 1876. F. R. S. Pet. Ch., Plymouth, Conn., 1876; S. Jas. Ch., Hartford and Newington, Conn., 1877-81; Chapel and Hd. Mstr. Bethany Coll., Topeka, Kans., 1883-86; R. Ch. Our Sav., N. Platte, Neb., 1886-87; Hd. Mstr. Sch. for Boys, Omaha, Neb., 1887; R. Valentine and 20 Mssn. Stations, Neb., 1888-01; R. Callaway and 4 Mssn. Stations, 1901-03. Del. Gen. Conv. 1895; Treas. Convo. Fund. W. Neb., 1891—; Exam. Chapel., 1891—; Council Adv., 1910—; Fellow A.A.A.S., Pres. Neb. Ornith. Union, 1902—. Author: "The Sedges of Nebraska." Many articles on ornith. and botany.

BATES, LeRoy Sumner, 301 East Cypress St., San Antonio, Tex.—R. S. Luke's Ch., San Antonio, Tex., Jan. 1, 1917.— b. Springfield, Mass., May 12, 1847; s. Jacob Pierce Bates and Jane (Park). D—1893, Bp. Neely, P—1894, Bp. Johnston. R. Ch. Red., Eagle Pass, Tex.; R. S. Luke's Ch., San Antonio, Tex.; Archd. No. Mex., 1905-07; Mssy. West. Texas; R. Goliad, Tex. Editor the Diocesan Paper, 1911—.

BATTEN, Loring Woart, 3 Chelsea Square, N. Y. C.—Prof. Old Test. Lit. and Interpretation. G. T. S., 1904—. b. New Jersey; s. Thomas Gaskill Batten and Emeline (Zane). Harv., A.B., 1885; Un. Pa., Ph.D., 1893, Hob., S.T.D.; Phil. Div. Sch., 1887. D—1886, Bp. Stevens, P—1887, Bp. Whitehead. m. Clara B. Ware, New Jersey, March 18, 1886. F. R. S. Geo. Ch., Phila., Pa., 1887-90; Instr. and Prof. Phil. Div. Sch., 1888-99; R. S. Mark's Ch., N. Y. C., 1899-1911. Author: "The Old Testament from a Modern Point of View," Jas. Pott & Co., 1893; "The Hebrew Prophet," Matthews & Co., 1905. Numerous articles in periodicals. "Ezra Nehemiah," in Inter. Crit. Com., Scribner's, 1913.

BATTERSHALL, Walton W., 251 Madison Ave., Albany, N. Y.—R. Emer. S. Pet. Ch., Albany—, Ya., M.A., 1867; Un. D.D., 1877. D—1865, P—1866, Bp. H. C. Potter. F. R. S. Thom. Ch., Ravenswood, N. Y., 1868-69; Chr. Ch., Rochester, N. Y., 1869-74; R. S. Pet. Ch., Albany, N. Y., 1874. Del. Gen. Conv. since 1875; Archd. of Albany.

BATTIN, John Edmund, Weatherfield Springs, N. Y.—In-C. S. Clem. Ch., Weatherfield Springs, N. Y.—

BATTISTE, Alexander, Leogane, Haiti.—Mssy. Circuit of Leogane, Haiti—.

BATTY, Edward Joseph, 606 Washington Ave., Cairo, Ill.—R. Ch. Redeem., Cairo, Ill., 1913—. Archd. Cairo. b. London, Eng., June 11, 1857; s. Caleb Batty and Louisa Agnes (Chamberlain).

Cape Gd. Hope Coll., B.A., 1881. D—1882, Bp. Merriman, P—1886, Bp. Webb. m. Helen M. Forde, Nashville, Tenn., 1893. F. R. Middleburg, Cape Colony, 1886; Cur. S. Frideswide's, Oxford, 1888; Archd. Tenn., for cold. work, 1902; Direct, Fairmont Sch.; P-in-C. Chr. Ch., Tracy City, Tenn., 1909.

BAWN, John Grant, 7442 Rising Sun Ave., Phil. Pa.—Asst. S. Mark Ch., Frankford, Phila., Pa.—Un. Pa., Ph. D. D—1871, P—1872, Bp. Stevens.

BAXTER, Benjamin Jaques, 105 Gratiot St., Durand, Mich.—P-in-C. S. Joh. Ch., Durand, Mich., 1915—. b. Eng., Feb. 2, 1853; s. William Baxter and Selina (Jaques). Ed. in Eng. Cong. Coll. D—1900, P—1901, Bp. Davies. m. Sarah C. Gordon, Eng., July 9, 1878. F. R. S. Paul's Ch., Port Huron, Mich.; R. S. Pet. Ch., Lexington, Neb.; Ch. Gd. Shpd., Lexington, Mich.

BAXTER, E. W., Warrenton, N. C.—R. Emman. Ch., Warrenton, N. C.—

BAXTER, Irving Everett, Napa, Cal.—R. S. Mary Ch., Napa, Cal.—Faribault Coll. D—1892, P—1893, Bp. Worthington. F. R. S. Thom. Ch., Falls City, Neb.; R. Trin. Ch., Lawrence, Kan.

BAXTER, R. Waverly, 46 Grace Court, Brooklyn, N. Y.—Asst. Gr. Ch., Brooklyn, N. Y., 1913—. Un. Cincinnati, 1906; Colomb. Un.; G. T. S., 1909. D—1909, Bp. Greer, P—1910, Bp. Partridge. F. Asst. Calv. Ch., N. Y. C., 1909-10; P. S. Barn. Ch., Reading, Pa., 1911-13.

BAXTER, Thomas Marshall, 3335 W. 65th St., Chicago, Ill.—P-in-C. S. Elizabeth's Ch., 1913—, S. Matt. Ch., 1914—. b. Chicago, Ill., Oct. 23, 1891; s. Thomas Marshall Baxter and Sarah (Staples). West. Theol. Sem., 1913. D—1913, Bp. Toll, P—1915, Bp. Anderson. m. Eliza Williamson, Chicago, Ill., June 26, 1916. F. D-in-C. Ch. Ho. Cross, Chicago, Ill., June, 1913-Oct. 1914.

BAYARD, George Livingston, Navy Dept., Washington, D. C.—D—1910, Bp. Mann.

BAYLE, William Fargo, 10 So. Water St., Sharon, Pa.—

BAYLEY, William H., Omaha, Neb.—City Mssy., Omaha, Neb.—

BAYLISS, Frank Cecil, in Europe.—Non Par. Dio. No. Car.—

BAYNTON, James Augustus, 304 No. Lafontaine St., Huntington, Ind.—R. Trin. Ch., Peru, Ind., 1916—. b. Radstock, Eng., Feb. 28, 1864. Nash. 1898. D—1898, Bp. Nicholson, P—1898, Bp. G. M. Williams. F. Escanaba, Mich., 1898-99; Centralia, Wis., 1899-1900; Plymouth, Wis., 1900-06; Gen. Mssy., 1906-09. R. S. Paul Ch., St. Joseph, Mo., 1909-11; R. Trin. Ch., Nevada City, 1911-12; Archd. Dio. Michigan City, 1912-16. Mem. Dioc. Bd. Mssns., 1912-16; Mem. Stndg. Com., Dio. Mich. City, 1913-15.

BAZETT-JONES, Edward Augustus, 117 N. Peoria St., Chicago, Ill.—Asst. Cath. SS. Pet. and Paul, Chicago—. Sea., 1882. D—1882, P—1883, Bp. Whipple. F. D. Geth. Ch., Minneapolis, 1882-83; Trin. Ch., Zumbrota, Minn., 1883-85; Ch. Ho. Cross, Keokuk, Ia., 1885-91; Par. Redeem. Elgin, Ill., 1891-93; Ch. Ho. Cross, Chicago, Ill., 1893-95; S. Joh. Ch., Elkhorn, Wis., 1895-96; S. Joh. Ch., Lexington, Ky., 1896-98; S. Luke Ch., Memphis, Tenn., 1898-1900; R. Ch. Adv., Nashville, Tenn., 1900.

BEACH, Charles E., Fay P. O., Okla.—Cur. S. Luke Ch., Whirlwind, (Fay P. O.), Okla.—

BEACH, Robert Mills, Philadelphia, Pa.—Non Par.—

- BEACH, William Bartlett**, 1217 Delaware St., Scranton, Pa.—R. Ch. Gd. Shpd., Scranton, Pa., 1906—. b. England, Aug. 7, 1871; s. William B. B. Beach and Mary F., (Wychof). Winchester Div. Sch., T. C. D., 1894; S. Joh. Coll., D.D. 1914. D—1895, P—1896, Bp. Delaware. m. Elizabeth A. M. Botting, Delaware, 1895. F. Asst. Mast. S. Joh. Sch., Montreal, 1896; Cur. Bp. Pitts., 1897; R. S. Paul's Ch., Pittsburg, Pa., 1898-1902; Asst. R. S. Joh. Ch., Wilmington, Del., 1902-06. Exam. Chapl. Dio. Beth., 1913—; Mem. Stndg. Com. Dio. Beth., 1911—; Dep. Gen. Conv. Dio. Beth., 1916. Author: Pamphlets on Ho. Commun. and the Church, Star Pub. Co., Wilmington, Del., 1905.
- BEAGEN, Henry John**, Chester, Pa.—R. S. Luke Ch., Chester, Pa., 1887—. Theo. Sem. Va. D—1887, Bp. Whittle, P—1888, Bp. Randolph. F. Asst. Ch. Sav. Phila. Pa.; M-in-C. Gr. Chap., Phila., Pa.
- BEAL, Francis Leavitt**, 74 Fourth St., Cambridge, Mass.—R. Ch. Asc., Cambridge, Mass., 1910—, and Chapl. Middlesex Co. Courts Jail and Ho. Correc., Cambridge, Mass., 1910—. b. Cohasset, Mass., Dec. 31, 1864; s. Z. Leavitt Beal and Marcia Priscilla (Tower). Potomac Un. D.D., 1916. D—1906, P—1910, Bp. Lawrence. m. Gertrude Scoley, Boston, June 30, 1887. F. In-C. S. Joh. Ch., Saugus, Mass., 1902-07; D-in-C. S. Paul's Ch., Beachmont, Mass., 1907-10. Secy. Archdny. Lowell, Mass.; Mem. Dioc. Bd. Mssns., 1917; Pres. Mass. Coll. Osteopathy; Student Advisor Middlesex Coll. Med. and Surg.; Chapl. Mass., Grand Lodge, A. F. A. M.; Grand Chapl. Grand R. A. Chapter Mass. A. F. A. M.; Grand Chapl. Grand Lodge Mass. K. of P.
- BEAL, Harry**, 372 County St., New Bedford, Mass.—R. Gr. Ch., New Bedford, Mass., April, 1917—. b. Oneida, N. Y., May 26, 1885; s. Joseph Beal and Helen Clemens (Clark). Ya. Un., A.B., 1906; Ep. Theol. Sch., B.D., 1911. D—1911, P—1912, Bp. Olmsted. m. Marjorie B. Clements, Stamford, Conn., June 18, 1913. F. Mast. S. Paul's Sch., Concord, N. H., 1906-1908; R. S. Paul's Ch., Constableville, N. Y., 1911-14; Min-in-C. Port Leyden and Greig, N. Y., 1914-17; R. Ch. Mess., W. Newton and Auburndale, Mass., to April, 1917. Exam. Chapl. Dio. Mass.
- BEAN, Benjamin**, Steamboat Springs, Colo.—R. S. Paul Ch., Steamboat Springs, Colo.—McG., 1900; Montr. Dio. Theol. Coll., 1903. D—1903, Bp. Bond, P—1904, Bp. Newman. F. Sask., Can., 1903-05; Alg., Can., 1905-06; R. S. Luke Ch., Wymore, 1910; S. Stph. Ch., Monte Vista, Colo., 1910; R. S. Andr. Ch., La Junta, Colo.
- BEARDSLEY, William Agur**, 64 Grove St., New Haven, Conn.—R. S. Thom. Ch., New Haven, Conn., 1892—. b. Stepney, Conn., May 5, 1865; s. Agur Beardsley and Elizabeth Ann (Lewis). Trin. Coll., B.A., 1887, M.A., 1890; Mem. Phi Beta Kappa and Psi Upsilon; Berk Div. Sch., 1890. D—1890, P—1891, Bp. John Williams. m. Aletta Hollister Warwick, Richmond, Va., June 23, 1897. F. Asst. S. Thom. Ch., New Haven, Conn., 1890-92. Secy.-Treas. New Haven Archdy., 1896—; Exam. Chapl. 1910—; Sup. Dep. Gen. Conv., 1916; Trus. Epis. Acad. Conn. 1899—, and Secy. Bd. 1906—; Trus. Berk. Div. Sch., 1915—. Pres. New Haven Colony Hist. Soc. 1913—.
- BEATTIE, Charles Frederick**, Newport, R. I.—R. S. Joh. Ch., Newport—G. T. S., 1889. D—1889, P—1890, Bp. Potter. F. R. S. Luke Ch., Chelsea, Mass.
- BEATTIE, Frederick Steere**, North Mast, Goffstown, N. H.—R. S. Matth. Ch., Goffstown, N. H., Dec. 1916—. b. Central Falls, R. I., March 7, 1884; s. Silas Steere Beattie and Mary Ann (Coffin). Br. Un., Ph.B., 1906. D—1912, P—1913, Bp. Parker
- m. Florence Irene Blount, Central Falls, R. I., Aug. 28, 1907. F. Instr. Chem., Br. Un., 1906-07; Instr. Chem., Lehigh Un., 1907-09; Science Mast., Tilton Sem., Tilton, N. H., 1909-11. Secy. Conv. Dio. N. H., 1915—.
- BEATTIE, William John Megahy**, 7 Highland Ave., Barre, Vt.—R. Ch. Gd. Shpd., Barre, Vt., 1908—. B.D., 1889. D—1890, P—1891, Bp. Bond. F. Enosburg Falls, Vt., 1900.
- BEATTY, David, Clark**, 152 W. Eldorado St., Decatur, Ill.—P-in-C. S. Joh. Ch., Decatur, Ill., 1916—. b. Brooklyn, N. Y., Oct. 5, 1865; s. David Beatty and Phebe Louise (Pell). Un. N. Y. C., LL.B., 1886; Kans. Theol. Sch. D—1907, P—1909, Bp. Brooke. m. Emmeline Spencer Owen, Aug. 1, 1892. F. Lehigh, Coalgate and Atoka, Ind. Ter.; Vinita, Chelsea, Claremore, Ind. Ter.; R. Watertown, S. Dak.; R. Lead and Deadwood, S. Dak.; P-in-C. Deadwood and Sturgis; Asst. S. Jas. Ch., Chicago, Ill., 1914-16. Secy. Mssy. Dist., Okla., And Ind. Ter. while at Vinita.
- BEATTY, Troy**, 1097 Vance St., Memphis, Tenn.—R. Gr. Ch., Memphis—D—1891, Bp. Gregg (for Tenn.), P—1892, Bp. Quintard, F. Trin. Ch., Mason, Tenn., 1892; S. Andr. Ch., Darien, Ga., 1893-97. Mem. Stand. Comm. Dio. Atl., 1907; Dep. Gen. Conv. 1901, 1904, 1907, 1910; Del. Pan-Angli. Cong., 1908; R. Emman. Ch., Athens, Ga., 1897.
- BEATY, Arthur Hillier**, Lead, S. D.—R. Chr. Ch., Lead, S. D., 1917—. Ya. B.A., 1896; G. T. S., 1900. D—1900, Bp. Davies, P—1903, Bp. Walker. F. Asst. Gr. Ch., N. Y. C., 1900-01; Asst. S. Geo. Ch., Flushing, L. I., 1901-03; R. S. Pet. Ch., Buffalo, 1903-10; Assoc. S. Paul Ch., Albany, N. Y., 1910; Asst. S. Pet. Ch., Chicago, Ill.
- BEAUCHAMP, William Martin**, 121 Mark Ave., Syracuse, N. Y.—Retired—. b. Coldenham, N. Y., March 25, 1830; s. William Millet Beauchamp and Mary (Joy). Hob. Coll., S.T.D., 1886; DeLan. Div. Sch., 1862. D—1862, P—1863, Bp. DeLancey. m. Sarah Carter, Ravenna, O., Nov. 26, 1857. F. R. Calv. Ch., King's Ferry, N. Y., 1863-65; R. Gr. Ch., Baldwinsville, N. Y., 1865-1900; Exam. Chapl. Dio. C. N. Y., 1884—; Pres. Syracuse Cler. Club., 1905—. Author: "The Iroquois Trail;" "New York Indian Names," both pub. by H. C. Beauchamp, 1892; 13 Arch. Bulletins, State Museum, Albany, 1897-1908; "Onondaga Rev. Soldiers." Onon. Hist. Ass'n, Syracuse, N. Y.; "Notes of Other Days," same 1914; "Moravians in C. N. Y.," same, 1916.
- BEAULIEU, Clement H.**, LeSueur, Minn.—Non-Par. D—1880, Bp. Whipple, P—. F. Calv. Ch., St. James, Minn.; R. Calv. Ch., Waseca, Minn., 1902; White Earth, Minn.
- BEAVEN, E. W.**, 425½ Ellicott St., Buffalo, N. Y.—
- BEAVEN, Wordsworth Young**, Easton, Md.—R. All SS. Par., Longwoods, Md.—Trin., B.A., 1871, M.A., 1874; G. T. S., S.T.B., 1876. D—1876, P—1877, Bp. Lay. F. 1st. Asst. to Bp. Lay, Trin. Cath., Easton, 1876; Asst. S. Mich. Par., St. Michael's, Md.; Mem. Stng. Com. Dio. East. 20 yrs.; Del. Gen. Convs. 1895, 1904, 1910. Exam. Chapl. Dio. East.
- BEAVIN, Ambrose Henry**, 12 Prospect Square, Cumberland, Md.—R. Emman. Ch., Cumberland, Md., 1916—. b. England, 1874; s. Thomas Beavin and Annie Wray (Warden). S. Paul's Coll.; S. Aug. Coll., 1897. D—1897, P—1898, Bp. Nova Scotia. F. Cur. S. Luke's Cath., Halifax, N. S., 1897-1900; Cur. Ch. Ho. Commun., N. Y. C., 1900-01; R. S. Pet. Ch., Gallipolis, O., 1901-03; Cur. S. Pet. Ch., Pittsburg, Pa., 1903-06; R. Gr. Ch., Pittsburg, Pa., 1906-08; R. Fairmont, 1909-16. Exam. Chapl. for Bp. of West Va., 1913-16.

BECKERMAN, Frank Frederick, Salida, Colo.—R. Asc. Ch., Salida, Colo.—Ho., B.A., 1895; West. Theol. Sem., 1895. D—1898, P—1898, Bp. McLaren. R. Ch. Gd. Shpd. 1898-1900; S. Sph. Ch., 1898-99; R. Trin. Ch., Muscatine, Ia., 1900; R. S. Luke Ch., Des Moines, Ia., 1906; R. Chr. Ch., Springfield, Mo.

BECKETT, Robert Magee, Gulph Mills, Pa.—R. Trin. Ch., Gulph Mills—S. Sph., 1906; Phil. Div. Sch., 1909. D—1909, P—1910, Bp. Thomas. F. R. Jackson, Wyo.

BECKWITH, Rt. Rev. Charles Minnigerode, Montgomery, Ala.—Bishop of Alabama, 1902—Un. Ga., B.A., 1873; Theo. Course Berk. Div. Sch.; Un. So., D.D., 1902; Berk. S.T.D. D—1881, P—1882, Cons. Bp. Dec. 17, 1902, by Bpp. Dudley, Garrett, Sessums, Nelson, Kinsolving, Gray, Gailor and Cheshire. F. S. Luke Cath., Atlanta, 1880-86; Chr. Ch., Houston, Tex., 1886-92; Gen. Mssy. Dio. Tex., 1892-95; Trin. Ch., Galveston, Tex., 1895-1901. Author: "The Trinity Course of Church Instruction" (1897); "The Teachers' Companion to the Trinity Course" (1902); "Rightly Instructed in God's Holy Word" (1902).

BECKWITH, Isbn Thaddeus, 50 Windsor Ave., Hartford, Conn.—Ya., A.B., 1868, Ph.D., 1872; Tr., D.D., 1898. D—1875, Bp. Niles. P—1876, Bp. John Williams. F. Instr. Yale, 1870-72; 1874-79; Prof. Trin. Coll., 1878-98; Prof. G. T. S., 1898-1906. Instr. Bible Studies, Trin. Coll., 1907-10.

BECKWITH, Samuel Cary, 92 Church St., Charleston, S. C.—R. S. Phil. Par., Charleston, S. C., 1906—, b. Petersburg, Va., Nov. 17, 1870; s. Thomas Stanley Beckwith, Jr., and Emma (Cary). Un. So., B.A., 1895, M.A., 1896; Un. So. 1896-99. D—1899, P—1900, Bp. Randolph. m. Videan Marion Yeadon Legare, Aiken, S. C., Dec. 11, 1900. F. R. S. Luke's Ch., Hot Springs, Va., and R. Chr. Ch., Warm Springs, Va., 1900-02; Asst. S. Andr. Ch., Richmond, Va., 1902-04; R. Ch. Ho. Apos., Barwell, S. C., and Mssy. in-C. of Blackville, Bamberg, Allendale and Graniteville, S. C., 1904-06; Stndg. Com. Dio. of S. C., 1913—.

BECKWITH, Walter Learned, South Lee, Mass.—Cur. S. Paul's Ch., Stockbridge, Chap. Ch. Gd. Shpd., South Lee, Mass., 1916—, b. New London, Conn., April 1, 1890; s. Frederick Jason Beckwith and Ellen Hobart (Blodgett). Clark Coll., A.B., 1913; Ep. Theol. Sem., B.D., 1916, Bp. Davies.

BEDELL, Frederic Mount Carman, Windsor Hotel, Shamokin, Pa.—R. Trin. Ch., Shamokin, Pa., 1914—, b. Musquash, N. B., Can., March 8, 1877; s. George Bedell and Fanny Louise (Carman). Lehigh Un. Spec. Stud.; G. T. S., 1901. D—1901, P—1902, Bp. Kingdon. F. Cur. Chr. Ch. Cath., Frederickton, N. B., 1901-02; R. Trin. Ch., Andover, N. B., 1902-08; R. S. Joh. Ch., Frostburg, Md., 1908-13; *Ward, Leonard Hall, So. Bethlehem, Pa., 1913-14. Mem. Amer. Hist. Ass'n.; Mem. Internat. Ass'n of Rotary Clubs.; Chmn. Soc. Serv. Cmssn., Dio. Harrisburg, Pa., 1917—.

BEDFORD-JONES, William John Wycliffe, 2838 N. Griffin Ave., Los Angeles, Cal.—R. Ch. Epiph., Los Angeles, Cal., 1914—, b. Cork, Ireland, April 11, 1861; s. Thomas Bedford-Jones and Mary Elizabeth (Shaw). Hob. 1890, Spec. Stud.; DeLancey Div. Sch. D—1890, P—1892, Bp. Cox. m. Henrietta Louise Roblin, Napanee, Ontario, Can., June 30, 1886. F. Attica, N. Y., 1890; Buffalo, N. Y., 1892; Decatur, Ill., 1898; Columbus, O., 1899; Marshall, Mich., 1905; Petosky, Mich., 1907; Elgin, Ill., 1910-14.

BEDINGER, Henry, Salem, Mass.—Non-Par.—G. T. S., 1873; Berk. 1874; Un. Va., 1872. D—1875, P—1877, Bp. Littlejohn. F. R. S. Pet. Ch., Salem, Mass.

BEAN, John, Rolling Forks, Miss.—

BEECHER, Frederick William, 415 Lucy Ave., Birmingham, Ala.—Retired 1910. Kn. and Wms., B.A., 1858; Kn. M.A., 1861; Chicago Theol. Sem., B.D., 1861. D—1863, P—1864, Bp. Cox. F. Milwaukee, Wis., 1862-63; Kankakee, Ill., 1864-74; Jackson, Mich., 1874; Wellsville, N. Y., 1874-92; Sodus, N. Y., 1892-95; Angelica, N. Y., 1895-98; Wellsville, N. Y., 1898-1910.

BEECHER, Rt. Rev. George Allen, 921 St. Joe Ave., Hastings, Neb.—Bishop West. Nebraska, 1910—, b. Monmouth, Ill., Feb. 3, 1868; s. Benjamin Jonah Beecher and Mercy Ann (Bolland). Un. Neb., 1886-87-88; Phil. Div. Sch., 1889-90-91-92. D—1892, P—1893, Bp. Graves. Cons. Bp. Nov. 30, 1910, by Bpp. Tuttle, Garratt, Graves, Millsbaugh, T. N. Morrison, A. L. Williams, Thomas. m. Florence Idella George, Racine, Wis., June 22, 1893. F. Mssy. Ft. Sidney and Platte Valley Stations, 1892-1895; R. No. Platte, Neb., 1895-03; R. Kearney, Neb., 1903-04; Dean Trin. Cath., Omaha, Neb., 1904-10. Ed. Platte Missionary; Secy. Dist.; Pres. Coun. Adv. Exam. Chapt.; Mem. National Prison Cong.; Amer. Child Labor Cmssn.; Chapt. Natl. Guards, 5th Re.; Mem. Assoc. Char.; Chmn. Prov. Cmssn. Soc. Serv., 6th Prov.

BEEDE, Aaron McCaffey, Fort Yates, N. D.—Non Par.; Co. Judge, N. D.—, b. Sandwich, N. H., Jan. 15, 1859; s. Aaron Beede and Mary (McCaffey). Bates, A.B., 1884; Wes., Ph.D., 1899; Andover, B. D., 1890. D—1901, Bp. Edsall, P—1902, Bp. Mann. m. Rebecca M. Ridley, Athens, Me., Nov. 1, 1887. F. Pastor Cong'l Ch., Alfred, Me., 1890-94; Dean Redfield Coll., Redfield, S. Dak., 1894-1900; Asst. Pres. Fargo (Cong'l) Coll., 1900-01; in-C. Ind. work in N. Dak., 1901-1917.

BEEDE, Vincent Van Marter, Goodland, Kan.—Mssy. P., Dist. Salina, Kans. Cath. Staff and seven Mssn. Stations, 1915—. Oblate Mt. Calv., O. H. C., 1907—. b. East Orange, N.J., Nov. 27, 1879; s. James M. Beede and Lucy Lathbury. Harv., 1900-03; Harv. Grad. Sch., 1905; Ep. Theol. Sem., 1905-06; G. T. S., 1906-08. D—1908, P—1909, Bp. Lines. F. Cur. House of Prayer, Newark, N. J., 1908-09; Dist. West. Colo., 1910-11; S. Clement's Ch., Phila., Pa., 1912-14; Dist. Salina, 1915-17; Cath. Cur., Salina, 1915-16; Asst. Secy., Dist. Salina, 1916—. Author: Numerous miscellaneous articles, secular and religious, in more than 50 books and periodicals, not counting newspaper syndicates.

BECKMAN, Frederick Warren, So. Bethlehem, Pa.—R. S. Mary and S. Jos. Chs., So. Bethlehem—, Am., B.A., 1893; Boston Un., LL.B., 1896; Epis. Theol. Sch., B.D., 1905. D— and P— 1905, Bp. Lawrence. F. R. Trin. Ch., Woburn, Mass., 1905; R. S. Pet. Ch., Uniontown, Pa., 1907; P-in-C. Gr. Ch., Menallen, Trin. Ch., Connellsville, and S. Joh's-in-the-Wilderness, Dunbar.

BECKMAN, John S., Halifax, Fla.—

BEECHAN, Allen Everett, Fairfield, Conn.—R. S. Paul Ch., Fairfield, Conn., 1897—. Ya., B.A., 1877; Tr., M.A., 1881. D—1880, P—1881, Bp. Williams. F. Unionville, Conn., 1880-85; W. Haven, Conn., 1885-86; Asst. Chr. Ch., Hartford, Conn., 1887-88; Gardiner, Me., 1889-93; Asst. Gr. Ch., Charleston, S. C., 1895; Mssy. Port Henry, N. Y., 1896.

BEERS, Clarence Hawley, R. F. D., Washington, Conn.—Ho., B.A., 1888, M.A., 1891; Berk., 1891. D—1891, Bp. Williams (Conn.), P—1892, Bp. Whitaker. F. Asst. S. Sim. Ch., Phila., Pa., 1891-93; S. Luke Ch., Philipsburg, N. J., 1893-94; Asst. S. Aug. Trin. Par., N. Y. C., 1894-1902; Spokane, Wash., Mssn. Chaps., S. Agnes, S. Dav., 1902-05; Madison, S. Dak., 1906; Hot Springs, S. Dak., 1907; R. S. Paul Ch., Bantam, Conn., 1908.

BEESON, Thomas, Mohawk, N. Y.—R. Gr. Ch., Mohawk, N. Y.— D—1894, P—1895, Bp. Nicholson.

F. R. S. Luke Ch., Mazominie, Wis., 1894-99; M. S. Paul Ch., Greenville, Mich., 1899-1903.

BEHRINGER, Charles Albert, Main St., Crosswicks, N. J.—R. Gr. Ch., Crosswicks, N. J., and P-in-C. Chr. Ch., Allentown, N. J., 1916—. b. Mendon, Ill., Sept. 2, 1879; s. F. Behringer and Mary Vail (Colbourn). Amer. Coll. of Mech. Ther., Chicago, Ill., D.M.T., 1910. D—1905, Bp. Whitaker. P—1906, Bp. Coleman. m. Avarilla King, Milton, Del., Apr. 18, 1906. F. S. Joh. Bapt. Ch., Milton, Del., 1905-06; S. Joh. Ch., Tuckahoe, N. Y., 1908-08; Trin. Ch., Swedesboro, N. J., 1908-11; S. Joh. Bapt. Ch., Milton, Del., 1911-16. Instr. in music. Lecturer, Journalist.

BELDEN, Charles Dwight, Eureka Springs Ave., Harrison, Ark.—R. S. Jas. Ch., Eureka Springs, R. S. Joh. Ch., Harrison, Ark., 1916—. b. Boonton, N. J., Feb. 16, 1845; s. Henry Belden and Caroline (Wilcox). D—1915, P—1916, Bp. Winchester. m. Lizzie Noble, Williamstown, Mass., Feb. 21, 1866 (deceased Feb. 21, 1906). m. Katinka Colbert, Kiowa, Okla., Apr. 27, 1907.

BELDEN, Louis Isaac, Unionville, Conn.—R. Chr. Ch., Unionville, Conn.—Tr., B.A., 1894, M.A., 1897; G. T. S., 1897. D—1897, Bp. Niles. P—1898, Bp. Morrison (Dul.). F. Asst. S. Johs. Ch., Ogdensburg, N. Y., 1897-99; Mssy. Dul., 1897-1903; Asst. Ch. Our Sav., Cincinnati, O., 1903; R. Ch. Nativ., Cincinnati, O.

BELDEN, Charles Samuel Marvin, Rue Saint-Victor, 6, Geneva, Switzerland.—R. Amer. Ch. Geneva, Switzerland, 1902—. b. White Plains, N. Y., Sept. 3, 1959; s. Nathan Marvin Belden and Sarah Jane (Stocking). Colmb. Un. B.A., 1880; G. T. S., S.T.B., 1885. D—1885, P—1886, Bp. H. C. Potter. m. Sarah B. White, Danbury, Conn., Sept. 14, 1887. F. Asst. S. Jas. Ch., N. Y. C., 1885-86; Asst. S. Paul Ch., Troy, N. Y., 1886; R. S. Geo. Ch., Astoria, N. Y., 1887-02. Dep. European Chs. to Gen. Conv., 1913-16; Secy. Convo. Eur. Chs., 1904-17; Dean. Conv. Eur. Chs., 1913-17.

BELL, Alfred Wilkinson, Durham, Eng.—Nash., 1908. D—1906, P—1908, Bp. Webb. F. R. So., Milwaukee, 1908.

BELL, Arthur William, Yreka, Cal.—R. S. Mark Ch., Yreka, Cal.—Sea, D—1897, P—1897, Bp. Johnston. F. Min. Pearsall Tex., San Antonio, Goliad, and Beeville, Tex., 1897; Lewistown, Mont.; Glendive, Mont.; S. Pet. Ch., Sheridan, Wyo.; S. Jas. Ch., Fremont, Neb.; R. Ch. All Ang., Spearfish, S. Dak.; Fort Bragg, Cal.

BELL, Bernard Iddings, 17 Doty St., Fond du Lac, Wis.—Dean S. Paul's Cath., Fond du Lac, Wis., 1914—. b. Dayton, O., Oct. 13, 1886; s. Charles Wright Bell and Vienna Valencia (Iddings). Un. Chicago, B.A., 1907; West. Theol. Sem., B.D., 1912. D—May, 1910, Bp. White. P—Dec. 1910, Bp. C. P. Anderson. m. Elizabeth Wood Lee, Chicago, Ill., Apr. 24, 1912. F. Asst. Chr. Ch., Chicago, Ill., 1910-11; Asst. Gr. Ch., Oak Park, Ill., 1911-12; P-in-C. S. Chris. Ch., Oak Park, Ill., 1912-13; Asst. Gr. Ch., Chicago, Ill., 1914. Chmn. Diocn. Bd. Com on Rel. Ed., Fond du Lac, 1914-17; Secy. Provl. Bd. of Soc. Ser., 1916-17; Exam. Chapl. for Bp. of Fond du Lac., 1915-17. Arts. "Atlantic Monthly" and other magazines; Comp. "The Holy Eucharist," a manual for lay people to use in the church.

BELL, George Hamilton, R.F.D. 2, Asheville, N. C.—Mssy. 1909—. b. Asheville, N. C., Aug. 21, 1845; s. James F. Bell and Catherine (Phillips) D—1874. Bp. Atkinson, P—1883, Bp. Lyman. m. Mattie D. Gragg, Mar. 1, 1868. F. Mssy. Watanga Co., N. C., 1875-89; trans. Ravenscroft, 1891.

BELL, George Victor, Box 936, Malta, Mont.—Mssy. East Milk River Mssn. Dist., Dio. Mont.,

Dec., 1916—. b. Charlottetown, P. E. I., Can., July 20, 1871; s. John Bell and Rosabella (Harvie). Emerson Coll., Boston, Mass., M.O., 1902; Virginia, 1910-12. D—1912, P—1913, Bp. Gibson. F. R. Overwharton Par., Stafford, Va., 1912.

BELL, Gibson, Montgomery School, Wynnewood, Pa.—Headmaster Montgomery Sch., 1915—. b. Newton, Mass., May 31, 1879; s. Albert I. S. Bell and Susan Laura (Stoughton). Ep. Theol. Sch., B.D., 1907. D—1907, P—1908, Bp. Lawrence. m. Laetitia C. (Hulse) Wheeler, Philadelphia, Pa., Jan. 7, 1907. F. Master S. Paul's Sch., Concord, N. H., 1907-10; M-in-C. Mssn. of S. Joh. Evang., 1908-10; Head Master S. Stphs. Sch., Colorado Sprgs., Colo., 1910-15.

BELL, Harry, Constable, N. Y.—

BELL, Henry Winne, Middletown Springs, Vt.—R. S. Marg. Ch., Middletown Springs—. Un. Ph.B., 1908, A.M., 1911. D—1911, P—1812, Bp. Doane. F. Mssy. Schenectady, N. Y., 1911.

BELL, Robert, 56 Olive St., New Haven, Conn.—R. Forbes Mem. (Epiph.) Ch., New Haven—. Ga. Theol. Sch., B.D., 1908. D—and P—1901, Bp. Brewster. F. Asst. S. Paul Ch., New Haven, Conn., 1901-08; R. Chr. Ch., Middletown, Conn., 1909.

BELL, Robert, Wilmington, Del.—R. Ho. Trin. Ch., Wilmington—. Un. of Glasgow, Scotland, 1890; Epis. Theo. Sch., B.D., 1894. D—1893, Bp. Randolph (for Mass.), P—1894, Bp. Whitehead. F. Asst. Calv. Ch., Pittsburgh, Pa., 1893-97; Asst. S. Mark Ch., Frankford, Phila., 1897-99; R. Ch. Redeem. Sayre, Pa., 1899-1901; S. Pet. Ch., Spottswood, N. J., 1901-03; Ch. Atone., Morton, Pa., with Mansfield, 1903-09; R. All Ss. Ch., Williamsport, Pa., 1909. Mem. Stndg. Com. Dio. Har., 1911.

BELL, Robert Bloomer Hare, 1256 Poplar St., Denver Colo.—R. S. Thom. Ch., Denver—. Trin. Coll. Tor., B.A., 1895, M.A., 1901. D—1898, P—1899, Bp. Tor. F. C. of Beeton, Ont., 1898-99; Grace Ch., Tor., 1899-1902; R. S. Paul Ch., Des Moines, Ia.

BELL, Thomas, Lahaska, Pa.—R. Emer. Trin. Ch., Buckingham, Pa.—Ho. M.A., 1875; Nash., B.D., 1870. D—1869, P—1871, Bp. Cox. F. R. Iowa City, Ia.; Greensboro, N. C.; R. S. Stph., Clifton Heights, Pa., 1902-10.

BELL, Wilbur Cosby, Theol. Sem., Alexandria, Va.—Prof. Syst. Div. and Apolog., Va. Theol. Sem., Alexandria, Va., 1912—. b. Augusta Co., Va., 1881; s. Samuel Hendrew Bell and Ellen (Cosby). Hamp. Syd., A.B., 1900; Wash. and Lee Un., D.D., 1914; Va. Theol. Sem., D.D., 1905. D—1905, P—1906, Bp. Randolph. m. Annie Lee Laird, Warrenton, Va., June 21, 1905. F. R. Trin. Ch., Onancock, Va., 1905-06; R. E. Lee Mem. Ch., Lexington, Va., 1906-11; R. S. Andr. Ch., Louisville, Ky., 1911-12. Exam. Chapl. Va., 1909-11.

BELLAM, Thomas L., Sparks, Nev.—R. S. Paul Ch., Sparks, Nev.—b. Ireland, Nov. 8, 1839; s. Richard Bellam and Eliza (Holton). Rac M.A.; Nash. B.D., 1865. D—1865, Bp. Kemper, P—1866, Bp. Ufold. F. R. S. Jas. Ch., Wadesworth, Nev. Mem. Coun. Adv.

BELLINGER, William W., 115 W. 91st St., N. Y. C.—Vic. S. Agnes Chap., Trin. Par., N. Y. C., 1908—. b. Richland Ponds, S. C., Dec. 25, 1863; s. Amos Northrop Belling and Maria Louisa (Whaley). Union Coll., B.A., 1883, L.H.D., 1909; Trin. M.A., 1889; Hob., D.D., 1901; G. T. S., B.D., 1888. D—1886, Bp. Doane, P—1887, Bp. Niles. m. Catherine Carr Miles, Brooklyn, N. Y., Dec. 29, 1886. F. M-in-C. Gr. Ch., Albany, N. Y., 1886; R. Trin. Ch., Wethersfield, Conn., 1886-89; Asst. Min. S. Mary's Ch., Brooklyn, N. Y., 1889-90. R. same, 1890-99; R. Gr. Ch., Utica, N. Y., 1899-1908. Twice Del. to Gen. Conv.

BELLISS, William Benson, 1805 Ella St., Selma, Cal.—R. Selma, P-in-C. Fowler and Colainga, all in Fresno Co., Cal., 1914.— b. Shropshire, Eng., Nov. 13, 1867; s. Richard Guy Belliss and Sarah Ann (Beck). S. Paul's Coll., 1890; Cent. Un. Ind., B.D. D—1890, P—1891, Bp. N. S. m. Katherine Helen Partridge, Frederickton, N. B., June 1893. F. Cur. S. Geo. Ch., Hialifax, N. S., 1890-92; R. Clementsport, 1893-96; Cur. S. Luke's Ch., Woodstock, N. B., 1896-97; R. S. Mary's Ferry, 1898-1903; R. Westfield, 1903-11; Asst. R. S. Joh. Ch., Petaluma, Cal., 1912-14.

BELLRINGER, Thomas, Waterford, N. Y.—R. Gr. Ch., Waterford.— Ho. A. B., 1908; G. T. S., 1911. D—1911, Bp. Doane. R. Chestertown, N. Y., and Assoc. Par., 1911.

BELSEY, George, Boerne, Tex.—R. S. Helena's Ch., Boerne.— S. Stph., B.A., 1898; Theol. Sem. Va., 1902. D—1902, Bp. Peterkin, P—1903, Bp Mills-paugh. F. Mssy. Great Bend and Larned, Sal., 1902-03; Gen. Mssy. Dio. Sal., 1903-09; Sec. Mssy. Dio. Sal.; C. S. Mark's Ch., San Antonio, Tex., 1909-12; Mssy. Comfort, Tex., 1912.

BELT, Robert James, West Plains, Mo.—In-C. All SS. Mssn., West Plains, 1908.— Detroit Coll. Law, LL.B., 1900; Adm. to Bar (Sup. Ct. Mich. 1900); W. T. S., 1902-04; Nash., 1905; Detroit Bus. Un., 1895. D—1905, Bp. Nicholson, P—1906, Bp. Seymour. F. Waterloo, Wis., 1905; Chapl. Bp. Seymour and Secy. Bpp. Seymour and Osborne, 1906-08; M. Springfield, Ill., 1906; M. Belleville and Chester, Ill.; Rur. D. Chester, 1908. Ed. Springfield Ill.) Churchman, 1906.

BENEDICT Charles E., Aux Cayes, Haiti.—R. Ch. Le Saint Sauveur, Aux Cayes, Haiti.

BENEDICT, Cleveland Keith, Sewanee, Tenn.—Dean. Theol. Dept. Un. So., 1910.— b. Marietta, Ga., March 24, 1864; s. Samuel Benedict and Julia (Hicks). Ken. B.A., 1887, D.D., 1911; Camb. Theol. Sch., B.D., 1911. D—1890, Bp. Knickerbocker, P—1892, Bp. Vincent. m. Olivia Procter, Glendale, O., Apr. 24, 1895. F. Asst. S. Paul's Ch., Steubenville, O., 1890-92; Asst. Chr. Ch., Glendale, O., 1892-94; R. same, 1894-1910. Sec. Stndg. Com. Dio. O., 1898-1908.

BENEDICT, Durlin Serenus, San Diego, Cal.—Non Par. Hillsdale Coll., A.B.; Chicago-Kent Coll. of Law; adm. to Bar of Supm. Cts. of Ind. and Cal.; Western Theol. Sem.; Morris Brown Coll., LL.D., 1908; Nor. Un. LL.D., 1909. D— and P—1903, Bp. Williams (Marq.). F. P-in-C. S. Paul's Cath., Marquette, Mich. Author: "Does God Require Us to Go to Church?" and various pamphlets.

BENEDICT, George E., Cedartown, Ga.—Non Par.— Ken., B.A., 1884. D—1887, Bp. Peterkin, P—1887, Bp. Gillespie. F. City Mssy., Cincinnati, O., 1887-89; Mssy. in Va., 1889-92; Mssy. in Ga., 1892; Asc. Ch., Cartersville, Ga., 1892-99; Pres. Samuel Benedict Mem. Sch., Cedartown, Ga.

BENEDICT, Robert, Langhorne, Pa.—R. S. Jas. Ch., Langhorne.— Un. So. 1899. D—1898, Bp. Gray, P—1900, Bp. Whitaker. F. All SS. M., Winter Park, Fla., 1898-99; Asst. S. Mich. Ch., Germantown, Pa., 1899-1900; Asst. S. Paul Ch., Chestnut Hill, Pa., 1900-01; R. Chr. Ch., Eddington, Pa., 1901-02; Asst. S. Luke Ch., Evanston, Ill., 1902-04; P-in-C. S. Jude's Ch., Henderson, and S. Joh., Le Sueur, Minn., 1904; R. S. Andr. Ch., Minneapolis, Minn., 1904-07; Asst. Emman. Ch., Cumberland, Md., 1907-08; R. Chr. Ch., Ridley Park, Pa., 1908-11; Chr. Ch., Douglas, Wyo., 1911-12; R. S. Paul Ch., Doylestown, Pa., 1912.

BENFORD, William H., Sodus, N. Y.—R. S. Joh. Ch., Sodus, N. Y., 1914.— b. Birmingham,

Eng. King Edw. Gram. Sch.; Taylor Un. Ph.B.; Drew Theol. Sem., B.D., 1892. D—1908, P—1908, Bp. Darlington. F. M. E. Ch., 1892-07; R. S. Joh. Ch., Westfield, Pa., 1907-08; R. S. Luke Ch., Mechanicsburg, Pa., 1908-09; R. Ho. Cross Ch., Cumberland, Md., 1909-10; Asst. S. Jude and Nativ. Chs., Philadelphia, Pa., 1910-11; Asst. Ch. Our Sav., Philadelphia, Pa., 1910-12; R. S. Andr. Ch., Yardley, Pa., 1912-14.

BENHAM, Caleb, Fernandino, Fla.—Non-Par.— Lawr. A.B., 1883; Sea., B.D., 1883. D— and P—1883, Bp. Whipple. F. Ch. Ho. Com., St. Peter, Minn.; Mssy. Redwood Falls; R. Ho. Trin. Ch., Bismarck, North Dakota, 1886; R. Gr. Ch., Menominee, Mich., 1889; R. S. Paul Ch., Benicia, Cal., 1893; R. S. Mary Ch., Napa, Cal., 1895; R. Chr. Ch., Eureka, Cal., 1901; Mssy. Suisun and other pts., Cal., 1905; Assoc. R. Trin. Ch., San Francisco, Cal., 1909; R. S. Pet. Ch., Fernandino, Fla.

BENNETT, Albert Bramwell, Shandon, S. C.—R. S. Joh. Ch., Shandon, S. C.—

BENNETT, Alden Lewis, Montclair, N. J.—Off. at Montclair (Dio. Mil.).

BENNETT, Edmonds, 556 So. McLean Blvd., Memphis, Tenn.—Non Par.— Ruth., D.D., 1900. D—1892, P—1893, Bp. Williams. F. R. S. Geo. Ch., Lee, Mass., 1893-95; R. S.-Pet.-by-the-Sea, Narragansett Pier, R. I., 1895-98; Assoc.-R. Ch. Adv., Cincinnati, O., 1898-1901; Trin. Ch., Mobile, Ala., 1901.

BENNETT, Edmund Cooke, Centredale, R. I.—R. S. Alban. Ch., Centredale, and S. Thom. Ch., Greenville.— S. Stph., 1884; Theol. Sem. Va., 1887; D—1887, P—1888, Bp. Potter. F. Assoc. Mssy. Milbrook, N. Y., 1887-88; R. S. Joh. Ch., Moorhead, Minn., 1889; Assoc. Mssy. Milbrook, 1889-90; Bethany, Conn., 1890-93; Genl. Mssy. and Dean Buffalo, N. Y., 1894-95; M. S. Mark, Highland, Md., 1895; R. S. Joh. Ch., Sodus, N. Y., 1895-1902; Asst. S. Paul Ch., Burlington, Vt., 1902-06.

BENNETT, Edmund Robert, 47 Elm. St., Buffalo, N. Y.—R. S. Phillips Ch., Buffalo.— Baltimore Normal; Nash., B.D., 1901. D—1896, P—1896, Bp. Nicholson. F. S. Phil. Ch., St. Paul, Minn., 1896; Asst. S. Jas. Ch., Baltimore, Md., 1897. Pres. Conf. Ch. Wk. among Col. People, 1902-03; R. S. Mark Ch., Wilmington, N. C., 1897; R. S. Aug. Ch., Camden, N. J. Archd. Cold. Wk., Jacksonville, Fla.

BENNETT, Franklyn J. A., 651 11th St., N. E., Wash., D. C.—P-in-C. Calv. Ch. and other Mssns. Dio. Wash., 1902.— b. New Orleans, La., May 14, 1873; s. John Bennett and Leanora Bennett. Howard Coll., 1895; King Hall, 1897. D—1897, P—1898, Bp. Capers. m. Zelle Ridgley, Annapolis, Md., June 21, 1899. F. Mssy. S. C., 1897-1900; Asst. Warden King Hall, Wash., 1900-01; S. Phil. Ch., Anacotia, D. C., 1900-02. Mem. Bd. Mgrs. Diocn. Bd. Mssns., 1914.—

BENNETT, Granville Gaylord, Great Falls, Mont.—R. Ch. Incar., Gt. Falls, Mont.— Un. Neb., 1903; Sea., 1907, B.D. D—1906, P—1907, Bp. Graves. F. C. Cath. of Our Merc. Sav., Fairbault, Minn., 1906; Chapl. K. M. A., 1907-08; Holdredge, Neb., 1909-10; R. Bozeman, Mont., 1911. Mem. Stndg. Com. Kearney, 1911; Exam. Chapl. Kearney, 1908-1911.

BENNETT, George Henry, 266 Townsend St., New Brunswick, N. J.—R. Chr. Ch., Island Pond, Vt., 1915.— b. New Brunswick, N. J., 1878; s. Judson Bennett and Elizabeth Bennett. Rut. B.S., 1902; G. T. S. 1912; Col. Div. Sch., 1907. D—1912, Bp. Doane, P—1913, Bp. R. H. Nelson. m. Anna Gorham Hathaway, Providence, R. I., Sept. 1, 1915.

F. Cur. All Ang. Ch., N. Y. C., 1912-13; Cur. S. Jas. Ch., Danbury, Conn., 1913-14; Cur. S. Stp. Ch., Providence, R. I., 1914-15.

BENNETT, Hiram Rockwell, 97 Lembeck Ave., Jersey City, N. J.—R. Gr. Ch., Greenville, Jersey City N. J., 1915—. b. Troy, Pa., March 8, 1886; s. Samuel Currier Bennett and Marietta (Rockwell). Coll. N. Y. C.; G. T. S., 1913, B.D., 1915. D—1913, P—1914, Bp. Burgess. m. Louise A. Young, Brooklyn, N. Y., Sept. 11, 1909. F. D-in-C. S. Lydia's Ch., Brooklyn, N. Y., 1913-14; Children's Mssy., Queens and Nassau, Archd. 1914-15.

BENNETT, John, 136 No. 36th St., Kansas City, Kan.—R. S. Pet. Ch., Kansas City, Kan.—Nash., 1866. D—1866, P—1867, Bp. Kemper. F. S. Alb. Ch., Sussex, Wis., 1860-74; Mssy. NW. Mo. 1874-80; S. Paul Ch., Wyandotte, Kan., 1880-90; Gen. M. S. E., Kan., 1890-91; R. Ft. Scott, 1891-98; (R. non-res. S. Joh. Ch., Girard, 1894-1901; R. S. Pet. Ch., Pittsburg, Kan., 1898-1900; R. Ch. Asc., Burlington, Kan., 1906-09; R. S. Barn. Ch., Williamsburg, Kan., 1901. Author: "The Progress of Science a Helpmate and not a Barrier to the Promotion of Christianity;" "The Geology of Southeastern Kansas" (1904); "Joint Report of Geological Survey of Kansas" (1896) idem. (1909).

BENNETT, Manning Blackstone, 10 Park St., S. Manchester, Conn.—R. S. Mary Ch., So. Manchester, Conn., 1903—. Wesl. Ph.B., 1897. D—1899, P—1900, Bp. Huntington. F. Trin. Ch., Boonville, N. Y.; Asst. Calv. Ch., Utica, N. Y., 1902-03.

BENNETT, Richard Edmonds, St. Anthony Park, Mobile, Ala.—

BENNETT, Thomas W., Jeffers, Mont.—R. Trin. Ch., Jeffers, Mont., 1914—. b. Philadelphia, Pa., Sept. 12, 1888; s. William J. Bennett and Virginia R. Bennett. Wm. and Mary Coll.; Phila. Div. Sch., 1914. D—1914, Bp. Rhyndelander, P—1915, Bp. Brewer. Mem. Dio. Com. Hymnal Revision, 1915—.

BENNETT, Vincent Leroy, 802 Broadway, N. Y. City.—Cur. Gr. Chap., N. Y. City.—

BENSLEY, Thomas John, 620 Garfield Ave., Palmyra, N. J.—R. Chr. Ch., Palmyra, N. J., 1911—. b. London, Eng., Oct. 5, 1876; s. Thomas James Bensley and Elizabeth (Bush). Begbroke, Oxon. S.T.L., 1905; Coll. Div., London, Eng., D.D., 1914. D—1904, P—Sept. 1904, Bp. Birmingham, Eng. F. R. S. Luke's Ch., Niles, O., 1909-10; R. S. Joh. Ch., Toledo, O., 1910-11.

BENSON, Eugene H., Ukiah, Cal.—Non Par.—Pomana Coll., B.A., 1894; Un. Cal., M.A., 1898. D—1899, P—1900, Bp. Nichols. F. Mssy. Ch. Ho. Sav., Santa Clara, Cal; Chapl. Ch. Mess., N. Y. C.; R. Ch. S. Joh. Evang., San Francisco, Cal.

BENSON, Lloyd Raeburn, 78 Second St., Iilon, N. Y.—R. S. Aug. Chap., Iilon, N. Y., 1913—. b. Hudson, N. Y., Apr. 18, 1878; s. Alexander Ross Benson and Julia Vail (Webster). Trin. Coll., A.B., 1899, A.M., 1902; G. T. S., S.T.B., 1903. D—1902, Bp. Worthington, P—1903, Bp. Doane. m. Theodosia Priscilla Alden, Ellsworth, Kan., 1907. F. R. Ch. Ho. Apos., Ellsworth, Kan., 1903-13. Secy. Coun. Adv., Salina; Exam. Chapl. Dist. Salina, 1900-13; Del. Gen. Conv., Salina, 1907-10.

BENSON, William Joseph Henry, 3605 Vliet St., Milwaukee, Wis.—Trav. Mssy. Dio. Milwaukee—. b. Savanna, Ill., June 8, 1884; s. John J. Benson. Nash., 1909. D—1908, P—1909, Bp. Webb.

BENSTED, Benjamin Thomas, Rugby, Tenn.—R. Chr. Ch., Rugby, Tenn.—F. Mssy. Llano, Tex., Alva, Okla., 1904; Dodge City, Kan.; Great Bend, Kan.; R. S. Andr. Ch., Harriman, Tenn.

BENT, B. G., Sault Ste. Marie, Mich.—

BENTLEY, Albert Edward, Douglaston, N. Y.—R. Zion Ch., Douglaston (Little Neck), N. Y.—D—1894, Bp. Huntington, P—F. Jordon, N. Y., 1894-95; Windsor, N. Y., 1895; West Hoboken, N. J., 1895.

BENTLEY, Cedric Charles, 802 Broadway, N. Y. C.—Asst. Gr. Ch., N. Y. C., 1916—. b. Oswego, N. Y., July 8, 1890; s. Charles A. Bentley and Ida B. (Ketcham). Hob. Coll., B.A., 1913; G. T. S., 1916. D—1916, P—1917, Bp. Fiske.

BENTLEY, Cyril Edmund, S. Luke's Rectory, Lincolnton, N. C.—R. S. Luke's Ch. and five Assoc. Mssns., Lincolnton, N. C., 1916—. b. Clayton, N. Y., July 11, 1893; s. Walter Edmund Bentley and Harriet Faye (Chamberlin). S. Stp. Coll., Annandale, N. Y.; G. T. S., 1916. D—1916, Bp. Darlington. m. Edna Frances Braun, Brooklyn, N. Y., July 17, 1916.

BENTLEY, George Ponsonby, Barrytown, N. Y.—R. S. Joh. Ch., Barrytown, N. Y.—Wyc. Coll.; Un. Tor. D—1898, Bp. Tor., P—1899, Bp. Sessums. F. Asst. S. Paul Ch., New Orleans, 1898-1900; R. Gr. Ch., Monroe, La., 1901-02; C. Kilmeagin, Co. Kildare, Ire., 1902-04; C. Mossell Bay, Capetown, S. A., 1904-06; R. S. Andr. Ch., Edwardsville, Ill., 1906-09; Lockport, Ill., 1909-11; R. Calv. Ch., Montgomery, W. Va., 1911.

BENTLEY, Walter Edmund, 129 Kent St., Brooklyn, N. Y.—R. Ch. Asc., Brooklyn, N. Y., 1905—. b. Sheffield, Eng., Sept. 29, 1864; s. Arthur Bentley and Sarah E. (Cowen). Sheffield Coll., 1880; S. Andr. Coll., 1898-1901. D—1891, P—1892, Bp. Huntington. m. Harriet Chamberlin, Syracuse, N. Y., Oct. 11, 1892. F. M-in-C. Ch. Gd. Shpd., Oriskany Falls, N. Y., 1891-92; R. Chr. Ch., Clayton, N. Y., 1892-94; R. S. Pet. Ch., Bainbridge, N. Y., 1894-96; R. Chr. Ch., Deposit, N. Y., 1896-97; Vic. S. Mark's Ch., N. Y. C., 1897-99; R. S. Edm. Ch., N. Y. C., 1899-1900; Asst. All Souls Ch., N. Y. C., 1900-02; R. Ch. Resur., N. Y. C., 1902-03. Fndr. and Nat'l Secy. Actors Ch. Alliance of Amer.; Pres. N. Y. Over-Seas Club and Par. Mssns.

BENTLEY, W. Gordon, 217 Paulson Ave., Passaic, N. J.—R. S. Joh. Ch., Passaic, N. J., 1908—. b. Champion, N. Y., Oct. 12, 1857; s. David Bentley and Caroline (Howard). S. Andr. Div. Sch., 1890. D—1890, P—1891, Bp. Huntington. m. J. Viola Campbell, Orwell, N. Y., July 17, 1890. F. S. Paul's Ch., Constableville, N. Y.; S. Mark's Ch., Port Leyden, N. Y., Trin. Mssn., Grieg, N. Y., 1890-94; Gr. Ch., Waverly, Eman. Ch., Smithboro, N. Y., 1894-98; S. Stp. Ch., New Hartford, N. Y., 1898-1908.

BENTON, Dwight, Jr., Sheridanville, Pittsburgh, Pa.—

BENTON, William Delancey, Fredonia, N. Y.—R. Trin. Ch., Fredonia, N. Y.—Gr. D.D., D—1890, P—1891, Bp. Huntington. F. R. S. Joh. Ch., Dubuque, Ia.; R. Emman., Norwich, N. Y.

BENTON, William Lane Hall, San Diego, Cal.—Non Par.—Del. and Tr. D—1894, P—1895, Bp. Whitehead. F. Braddock, Jeannette and Latrobe, 1894-96; Asst. Trin. Ch., Pittsburgh, Pa., 1896-1900; R. Ch. Our Father (Meml.), Foxburg, Pa., 1900; R. Ch. Nativ., Crafton, Pa.

BENTON, Mortimer Murray, Jr., 5947 Carlton Way, Los Angeles, Cal.—Retired—. b. Covington, Ky., Feby. 18, 1841; s. Mortimer Murray Benton and Angelyn (Clemons). Un. Va., 1857-58; U. S. N. Acad., 1858-61; G. T. S., 1869. D—1868, P—1870, Bp. Smith. m. Betty Terry, Louisville, Ky., July 14, 1869. F. R. S. Joh. Ch., Wheeling, Dio. Va.,

1870-71; R. Calv. Ch., Summit, N. J., 1871-74; R. Ch. Nativ., Maysville, Ky., 1875-77; R. Trin. Ch., Danville, Ky., 1878-81; R. Ch. Adv., Louisville, Ky., 1881-90; Prof. Anal. Phys., Un. So., 1890-92; Archd. Ky., 1892-1908; P-in-C. S. Andr. Ch., Long Beach, Cal., 1908-09; R. Trin. Ch., Orange, Cal., 1910-10. Mem. Stndg. Com., Dio. Ky., 1882-1900; Dep. Gen. Conv., 1889-1901; Exam. Chapl., 1876-82, 1905-07. Lieut. Confed. Navy, Civil War.

BENTON, Robert Agnew, 114 E. 39th St., Norfolk, Va.—R. Emer. S. Stph. Ch., Sewickley, Pa., 1908—. b. Canea, 1842; s. George Benton and Caroline (Spencer). Trin. Coll., B.A., 1864, M.A., 1867. D—1869, Bp. Neely for Bp. Chase, P—1874, Bp. Niles. m. J. Rosalie Collins, Wilmington, Del., Jan. 13, 1875. F. Instr. S. Paul's Sch., Concord, N. H., 1864-84; R. S. Andr. Ch., Hopkinton, N. H., 1879-84; R. S. Stph. Ch., Sewickley, Pa., 1885-1908. Exam. Chapl. for Bp. Whitehead several times.

BERGEN, Henry J., 4147 Leidy Ave., Phila., Pa.—

BERGHAUS, Charles Edward, Ridgfield Park, N. J.—R. S. Mary Ch., Ridgfield Park, N. J.—Pr., B.A., 1908; Phil. Div. Sch., B.D., 1912. D— and P—1911, Bp. Darlington. F. S. Luke's Ch., Mt. Joy, and S. Eliz. Ch., Elizabethtown, Pa., 1911.

BERISON, Charles Etienne Francois, Vicksburg, Miss.—

BERKELEY, Alfred Rivers, 1427 Polymnia St., New Orleans, La.—R. S. Paul Ch., New Orleans—Un. N. C., A.B., 1900, M.A., 1901; Theol. Sem. Va., 1904. D—1904, P—1905, Bp. Cheshire. F. In-C. Ch. Mess. Mayodan, N. C., and Mssns., 1904-11; Vic. Chap. Ho. Commun., Ho. Apos. Par., Phila., Pa., 1911. Dep. Gen. Conv. Dio. N. C., 1910.

BERNARD, Floyd Erwin, Kimball and McLean Ave., Chicago, Ill.—R. S. Ann Ch., Chicago, 1910—. W. T. S., 1910; Un. Chic. Div. Sch., A.M., 1910; Un. Chic., Ph.B., 1908. D—1910, P—1911, Bp. Anderson.

BERNARD, Walter Charles, 9 Second St., Newport, Vt.—R. S. Mark's Ch., Newport, Vt., 1914—. b. Danville, Quebec, Can., Sept. 20, 1858; s. Ralph Montague James Bernard and Elizabeth (Oldfield). Bpp. Coll., Lenoxville, Quebec, B.A., 1882; M.A., 1886. D—1884, P—1885, Bp. J. W. Williams. m. Katherine Ellen Martin, Bury, Quebec, 1886. F. Bury Dio., Quebec, 1884-86; Portneuf, Quebec, 1886-89; Adamsville, Montreal, 1889-92; Lacolle, 1892-98; Philipsburg, 1898-1902; Swanton, Vt., 1902-05; Bedford, Dio. Montreal, 1905-09; East Berkshire, Vt., 1909-10; Chester, Vt., 1910-14; Newport, Vt., 1914. Secy. Dio. Vt., 1913—; Dep. Gen. Conv. 1916.

BERRY, Francis Charles, S. W. Cor. Grand and Gould, Dallas, Tex.—Archd. Dio. Hamilton, Gen. Mssy., Dallas, 1908—. Chapl. S. Matt. Cath. Chap., Dallas, Tex.—. b. Tullamore, Ireland Feb. 7, 1854; s. Ven. Edward Fleetwood Berry, Archd. Meath, Ireland, and Penelope (Andrews), youngest daughter of Capt. Alexander Andrews, of the Rifle Brigade, Tullamore, Ireland. S. Bees. Theol. Coll. (Dur. Un.), 1880. D—1883, P—1887, Bp. Sullivan. F. Mssy. Bruce Mines, Algoma, 1883-88; R. Gr. Ch., Esterville, Ia., 1888-90; Cur. S. Nich. Ch., Galway, Guam, 1890-93; R. S. Jas. Ch., Indianapolis, Ind., 1893-94; Mulgrave, N. S., 1894-98; Port Medway, N. S., 1898-1901; R. S. Pet. Ch., Canton, Mo., 1901-05; R. S. Mary's Ch., Hamilton, Tex., 1905-08.

BERRY, Thomas Benjamin, 60 Park Place., Geneva, N. Y.—Ward. DeLancey Div. Sch., Dio. W. N. Y., 1909—. b. Dublin, Ireland, Nov. 10, 1846; s. Thomas Berry and Eleanor (Warren). Hob., M.A., 1902; S.T.D., 1913. D—1871, P—1873, Bp. Doane. F. Cur. S. Paul's Ch., Albany, N. Y., 1872-74; R. Trin. Ch., Granville, N. Y., 1874-77; Mssy. Wis. and S. Dak., 1877-82; R. Chr. Ch., Man-

lius, N. Y., 1882-83; R. Ch. Epiph., Trumanburg, N. Y., 1883-84; R. Chr. Ch., Guilford, N. Y., 1884-88; R. Ch. Gd. Shpd., Buffalo, N. Y., 1888-1909.

BERRY, William Karslake, Oradell, N. J.—R. Ch. Annunc., Oradell, N. J., 1911—. b. Berry Harbor, North Devon, Eng. King's Coll., Eng.; Griswold, Coll., S.T.B., 1891, M.A., 1893, S.T.D., 1896; Post-Grad. Work. Oxon. and Halle, Germany. D—1890, P—1891, Bp. Perry. F. Instr. and Chapl. Kemper Hall, Griswold Coll., 1889; Actg. Headmaster, 1891; Ward. 1892; R. Hope Ch., Ft. Madison, Ia., 1893-1902; R. Gr. Ch., Muncie, Ind., 1902-06; R. S. Andr. Ch., Newcastle, Me., 1906-11. Exam. Chapl. Bp. Berry, 1892-99, to Bp. Morrison, 1899-1902, to Bp. Francis, 1903-06. Mem. Bd. Mssns., Indianapolis, Ind., 1904.

BERT, B. Stewart, 2112 North 12th St., Philadelphia, Pa.—Cur. Ch. Asc., Phila., Pa., 1916—. b. Newville, Pa., April 28, 1873; s. John George Abba Bert and Letitia Elizabeth (Graham). "Bp. White" Hall, Prep. Sch., 1903; Nash., 1906. D—June 1906, P—Dec. 1906, Bp. Webb. F. P-in-C. Emman. Ch., Racine, Wis., 1906-09; Cur. Ch. S. Joh. Div., Newport, R. I., 1909-10; Cur. S. Joh. Ch., Morristown, Pa., 1911-16.

BETHEA, Morrison, 203 Goldsboro St., Wilson, N. C.—R. S. Tim. Ch., Wilson, N. C., 1916—. b. Marion, S. C., Nov. 27, 1872; s. William W. Bethea and Sallie E. (Morrison). Presby. Coll., S. C. D—1908, P—1909, Bp. Beckwith. m. Gertrude Curtis, Chester, S. C., Feb. 8, 1892. F. Auburn, Ala., 1908-11; Williamston, N. C., 1911-16. Secy. and Regis. Dio. East Carolina, 1913-16.

BETTICHER, Charles Eugene, Jr., 281 Fourth Ave., N. Y. City.—Phil. Div. Sch., 1904. D—1904, Bp. Coleman, P—1905, Bp. Mackay-Smith. P-in-C. Tanana Valley Mssn., (incl. S. Mk., Nenana, S. Barn., Chena, and S. Luke, Salchaket and outlying points), 1905. Secy. SS. Comm. Dio. Alaska, Exam. Chapl. Alaska. F. Asst. Gloria Dei (old Swedes') Ch., Philadelphia, Pa., 1904-05; P-in-C. S. Matt. Mssn., Fairbanks, Alaska, 1905-10. Dep. Gen. Conv., 1911. Ed. and Pub. "The Alaskan Churchman", 1906.

BEVAN, Wilson L., Sewanee, Tenn., and 434 Lafayette St., New York City.—Non Par. Dio. Tenn.—

BEVINGTON, John Alma, Granite Springs, N. Y.—R. Ch. Gd. Shpd., Granite Springs—. F. Officiating Lake Placid, N. Y.; R. S. Paul Ch., Kinderhook, N. Y.

BEW, Woo Yee, Kohala, T. H., Chinese Mssn., Honolulu, T. H.

BICKNELL, Jesse Richards, 117 Mulberry St., Baltimore, Md.—Cur. S. Paul Chap., Baltimore, 1911—. b. Lexington, Ind., Nov. 13, 1848; s. Geo. Augustus and Elizabeth Haskins (Richards). Un. Ind., A.B., 1868, B.L., 1871, M.A., 1872; Nash., B.D., 1874. D—1874, P—1875, Bp. Talbot. F. Asst. Min. S. Paul Ch., Evansville, Ind., 1874-75; Asst. Cath. Indianapolis, Ind., 1875-77; P-in-C. Gr. Mssn., Muncie, Ind., 1877-81; Asst. S. Joh. Ch., Jacksonville, Fla., 1881-82; P-in-C. S. Thom. Ch., Eustis, Fla., 1882-83; R. S. Paul Ch., Jeffersonville, Ind., 1883-85; Asst. S. Joh. Ch., Jacksonville, Fla., 1885-90; P-in-C. Grace Mssn., Waycross, Ga., 1890-92; R. S. Geo. Ch., Griffin, Ga., 1892-96; P. Ho. Cross Ch., Sanford, Fla., 1893-95; R. S. Luke's Ch., Mariana, Fla., and Archd. W. Fla., 1895-97; R. S. Andr. Par., Mary's Co., Md., 1897; R. S. Cath., Pensacola, Fla., 1897-1903; Asst. Pro-Cath., Washington, D. C., 1903; C. S. Andr. Ch., Washington, D. C.; R. Ch. S. Luke-the-Belov.-Phys., Ancon., Canal Zone, 1910-11; Secy. Dio. Fla.; Archd. W. Fla.

BIERCK, Julius Gustav, 4616 Lockwood, Ave., Philadelphia, Pa.—Non Par.—D—1895. Mus. Dir. S. Stph. Chap., Burd Asyl., and Dean Chapt. Amer. Guild Organists.

BIGELOW, Frank Hagar, Corboda, Argentine Republic.—Harv. B.A., 1873; M.A., 1881; B.D., 1880, Cambridge, Mass.; L.H.D., 1888 Colomb. Un., Wash. D. C. D—1880, P—1881, Bp. Paddock. Prof. Meteorology, Oficina Meteorologica, Argentina Corboda and Buenos Ayres, Argentine. F. Natick, Mass., 1880-81; Chapt. Taylor Orphan Asylum, Racine, Wis., 1884-89; Asst. S. Joh. Ch., Washington, D. C., 1891-1910; Prof. Math., Rac., 1884-89; Prof. of Meteorol., U. S. Weather Bureau, 1891-1910; Prof. Sol. Physics, George Wash. Un., 1894-1910. Author: Numerous Scientific Papers and Reports on Meteorology, Solar Physics and Terrestrial Magnetism.

BIGELOW, Frank Hoffnagel, Lime Rock, Conn.—R. Trin. Ch., Lime Rock, Conn., 1915—. b. N. Y. City, June 10, 1873; s. Loyal Alpheus Bigelow and Elizabeth (Hoffnagel). Middlebury Coll., A.B. 1894; Ep. Theol. Sem., B.D., 1899. D—1899, Bp. H. C. Potter, P—1900, Bp. Lawrence. m. Mabel Augusta Brutain, Fredericton, N. B., April 2, 1902. F. S. Pet. Ch., Natick, Mass., 1899-03; Vic. S. Luke's Ch., Stamford, Conn., 1903-11; Asst. R. S. Joh. Ch., Bridgeport, Conn., 1915.

BIGELOW, Nathaniel Davis, 289 Hanover St., Milwaukee, Wis.—R. S. Joh. Ch., Milwaukee, 1916—. b. Williamsville, N. Y., Nov. 2, 1866; s. Harry Foster Bigelow and Lucy Beals (Staples). O. Wesley Un., A.B., 1892; Bos. Un. Sch. Theol., S.T.B., 1898. D—1905, P—1907, Bp. Leonard. m. Flora May Kirby, Portsmouth, O., Sept. 14, 1897. F. Meth. Min., 1882-1905; R. Gr. Memor. Ch., Ash-tabula, O., and S. Paul's Ch., Conneaut, O., 1905-08; R. S. Andr. Ch., Elyria, O., 1908-13; R. Trin. Ch., Anderson, Ind., 1913-16.

BIGELOW, Warren Daniels, 31 Boylston St., Jamaica Plain, Mass.—R. S. Pet. Ch., Jamaica Plain, Mass., 1911—. Harv. A.B., 1898, A.M., 1899; Ya., B.D., 1902. D— and P—1911, Bp. Lawrence. F. a Congregational Minister.

BIGGS, Charles Lewis, Brookfield Center, Conn.—R. S. Paul's Ch., Brookfield Center, 1915—. b. Oxford, Eng., July 30, 1871; s. Frank Lewis Biggs and Annie (Carter). S. Stph. Coll., B.A., 1893, M.A., 1914; G. T. S., 1896. D—1896, Bp. H. C. Potter, P—1897, Bp. Coleman. m. M. E. Humphrey, Fort Dodge, Ia., 1906. F. Cur. S. Mich. Ch., N. Y. C., 1896-1900; Mssy. Cedar Falls, Ia., 1900-05; R. S. Mark's Ch., Fort Dodge, Ia., 1905-06; R. S. Paul's Ch., Henderson, Ky., 1906-12; Cur. S. Luke's and Epiph. Chs., Phila., Pa., 1912-15. Chmn. S. S. Conv., Dio. Ia., 1903-06; same, Dio. Ky., 1908-12. Author: "Hugh Latimer, Prophet, Bishop and Martyr," Jacobs, Phila., Pa., 25c.

BIGHAM, Thomas James, 159 La Belle St., Pittsburgh, Pa.—Archd. Pittsburgh and Chapt. Laymen's Mssy. League, 1910—. b. Pittsburgh, Pa., Mar. 23, 1875; s. Joel Lewis Bigham and Sarah Davis Bigham. Phil. Div. Sch., 1909, S.T.B. 1910. D—June, 1909, P—Dec. 1909, Bp. Whitehead. m. Ida Newell, Pittsburgh, Pa., July 11, 1899. F. Mssy. S. Agnes, S. Mary's and S. Martin's Chs., Johnsonburg, Pa., 1909-10. Secy. Syn. Prov. Wash. Mssy. Com. Dio. Pitts., Hist. Soc., Dio. Pitts.

BIGLER, Cleon E., 213 So. Second St., De Kalb, Ill.—P-in-C. S. Paul Ch., DeKalb, Ill., and In-C. S. Pet. Ch., Sycamore, Ill., 1915—. b. Waterloo, Ind., Apr. 29, 1887; s. William B. Bigler and Minnie Belle (Patterson). Nash. Prep. Dept., 1908-10; G. T. S., 1910-13. D—March, 1913, P—Sept. 1913, Bp. John H. White. m. Margaret Annette Kehoe, Chicago, Ill., Aug. 10, 1915. F. P-in-C.

Trin. Ch., Kendallville, Ind., and Emman. Ch., Garrett, Ind., 1913-14; Cur. Chr. Ch., Chicago, Ill., 1914-15.

BIGLER, Eugene F., Lorain, Ohio.—R. Ch. Redeem., Lorain, O.—Keny. 1900; Bex. 1903. D—1903, P—1904, Bp. Leonard (O.). F. Gr. Ch., Defiance, O., 1903-07; Asst. Ch. of the Adv., Cincinnati, O., 1907-09; R. S. Paul Ch., Monterey, Mex., 1909.

BILLER, Ernest Cecil, 125 W. First St., White Bear Lake, Minn.—R. Ch. S. Joh.-in-Wild., White Bear Lake, P-in-C. Chisago Co., Minn., Mssns. 1915—. b. London, Eng., Sept. 8, 1882; s. George Biller and Clara Emmeline (Smith). Trin. Coll. B.A., M.A., 1907; Sea. Div. Sch., 1909, B.D., 1910. D—1909, Bp. Lines, P—1910, Bp. Cameron Mann. m. Florence Bunker, Oswego, N. Y., Sept. 5, 1911. F. Mssy. Minnewaukan, N. D., 1909-12; Grafton, N. D., 1912-15.

BILLINGS, Sherrard, Groton, Mass.—Master at Groton Sch., 1884—. Harv., B.A., 1880; Trin., M.A., 1887. D—1884, P—1885, Bp. Paddock.

BIMSON, William Charles, Charles City, Ia.—R. Gr. Ch., Charles City, Ia., 1916—. b. Quincy, Ill., Feb. 22, 1885; s. Charles Bimson and Mary Elizabeth (Cunnane). Nash. Prep. Sch.; Nash., 1912. D—1911, Bp. Grafton, P—1912, Bp. Weller. F. R. S. Joh. Ch., Shawano, Wis., 1912-14; R. Trin. Ch., Berlin, Wis., 1914-15; Cur. Gr. Ch., Cedar Rapids, Ia., 1915-16.

BINDER, Rudolph, M., New York Un., N. Y. City.—Asst. Prof. Sociol., N. Y. Un., 1913—. b. Transylvania, 1865; s. Johann Binder and Sara (Orben). Harv., A.B., 1893; Un. Chicago, B.D., 1897; Colomb. Un., Ph.D., 1903; G. T. S., 1898; Oxon., 1900-01. D—1898, P—1900, Bp. H. C. Potter. m. Garnette Faye Bremmer, Cincinnati, O., June 10, 1913. F. Cur., Gr. Ch., N. Y. C., 1898-1900; Lectr. Pedagogy, G. T. S., 1901-03; Cur. S. Barthol. Ch., N. Y. C., 1902-06; Lectr. Sociol., N. Y. Un., 1906-1913. Author: "Feeling as the Principle of Individuation and Socialization," a Ph.D. dissertation. Papers in magazines and other publications.

BINGHAM, Thomas, Peekskill, N. Y.—

BINNINGTON, Alfred Arthur Vincent, Lebanon, Pa.—R. S. Luke Ch., Lebanon, Pa.—S. Bonif., Warminster, Eng., 1890; Tay. Un., Ph.B., 1901. D—1893, P—1894, Bp. N. S. F. Blandford, N. S., 1894-98; Asst. S. Anne Ch., Lowell, Mass., 1898-1901; R. S. Mark Ch., Fall River, Mass., 1901-04; R. S. Joh. Ch., Gloucester, Mass., 1904-06; R. Ch. Asc., St. Louis, Mo., 1906. Dep. Gen. Conv., 1910.

BINSTED, Norman S., Hirosaki, Japan.—Mssy. Tokyo Dist., Japan, Ch. Asc., Hirosaki, and surrounding Mssns.

BIRCH, Lewis Cass, Fort Stanton, N. Mex.—Sea. D—1886, Bp. Whipple, P—1888, Bp. Gilbert. F. Meth. Min.; Little Falls, Washaba, Minn.; Worthington, Ind.; Sturgis, Mich.; Antigo, Wis.; S. Jude Ch., Brunswick, Ga.; Cordele, Ga.; S. Joh. Ch., Aberdeen, Miss.; Emman. Ch., Shanner, Okla.; R. S. Mary-the-Vir., Big Springs, 1908; R. S. Pet. Ch., McKinney, Tex., 1910.

BIRCHBY, Ernest Lee, Waldorf, Charles Co., Md.—R. Trin. Par., Charles Co., Md.—Camb. Theo. Exam., Eng., 1907; S. Paul's Theol. Coll., Burgh, Lincoln, Eng. D—1907, P—1908, Bp. Nfld. F. S. Thom. Ch., St. Johns, Nfld., 1907-11; R. New Harmony, Ind., 1911.

BIRCKHEAD, Hugh, Baltimore, Md.—R. Emman. Ch., Baltimore, Md., 1912—. Colomb. B.A., 1899, Hon. M.A., 1906; Epis. Theol. Sch., B.D., 1902, D.D.,

1902; Trin., Hon. D.D., 1910. D—1902, Bp. McVickar, P—1903, Bp. Potter. F. Asst. S. Geo. Ch., N. Y. City, 1902-05; M-in-C. same, 1905-06; R. same, 1906-12. Del. Mssy. Coun.; Trustee City Mssy. Soc.

BIRCKHEAD, Malbone H., B'way and 10th St., N. Y. City.—Harv., A.B., 1903; Bp. Theol. Sch., B.D., 1906. D—1906, P—1907, Bp. Lawrence. F. C. S. Geo. Ch., N. Y. City, 1906-08; Master, Grotton Sch., Grotton, Mass., 1908; R. S. Mary Ch., Tuxedo Park, N. Y.

BIRD, Benjamin Newcomer, Gwynedd, Pa.—R. Ch. Mess., Gwynedd, Pa., 1911—. b. Chester, Pa., June 22, 1883; s. William Bird and Clara Maltby (Spiller). Un. Pa., A.B., 1905; Phil. Div. Sch., 1908, B.D., 1909. D—1908, P—1909, Bp. Whitaker. m. Anne Warren Jackson, Wilmington, Del., Oct. 8, 1914. F. Asst. Trin. Ch., Wilmington, Del., 1908-09; S. Jas. Ch., Phila., Pa., 1909-11.

BIRD, Stephen Moylan, 315 Alamo Ave., Brenham, Tex.—R. S. Pet. Ch., Brenham, Tex., and P-in-C. S. Mary Ch., Belleville, Tex.—Un. So. B.A., 1900, B.D., 1903. D— and P—1903, Bp. Kin-solving (Tex.). F. R. S. Jas. Ch., Taylor, Tex. 1904; In-C. S. Joh. Mssn., Sealy, Tex.

BIRD, Wilmer Parke, 635 Park Ave., New York City.—Non Par.—Un. So., 1888; G. T. S., 1892. D—1892, P—1892, Bp. Littlejohn. F. Canon-Mssy. Cath. Garden City, L. I. 1892-94; Prec. Cath. Dio., L. I., 1894-1901; Cath. Staff. Dio. N. Y., 1902-04.

BIRDSALL, Paul Herbert, 498 Clinton Ave., Albany, N. Y.—R. Grace Ch., Albany, 1899—. b. Evansville, Ind., June 4, 1862; s. Rev. Elias Birs-dall and Cornelia (Bennett). Trin. Coll., B.A., 1886, M.A., 1889; Berk. Div., Sch., 1890. D—1890, P—1891, Bp. John Williams. m. Eliza Gerry Towns-ent, South Natick, Mass., June 11, 1891. F. D. Asst. S. Paul's Ch., New Haven, Conn., 1890-91; R. Ch. Asc., New Haven, Conn., 1891-92; R. S. Joh. Ch. (In-C. S. Mary's Chap.), Washington, D. C., 1893-94; Cur. S. Pet. Ch., Albany, N. Y., 1894-99. Del. Prim. Syn. 2nd Prov., Oct., 1914.

BIRDSALL, Ralph, Cooperstown, N. Y.—R. Chr. Ch., Cooperstown, 1903—. b. Stockton, Cal., Dec. 27, 1871; s. Rev. Elias Birdsall and Cornelia (Bennett). Ya. B.A., 1893, M.A., 1911; G. T. S., 1895; Berk. Div. Sch., 1896. D—1897, P—1898, Bp. Doane m. Jessie Cicely Reid, Atlanta, Ga., Aug. 25, 1904. F. Cur. S. Paul's Ch., Albany, N. Y., 1897; R. S. Andr. Ch., Albany, N. Y., 1899. Dep. Gen. Conv., 1913, 1916. Author: "Sermons in Summer" (Out of Print).

BIRNBACH, Conrad R., Massey, Kent Co., Md.—R. No. Kent Par., Md.—King Wm., Coll., Berlin, 1877; Berlin Un., 1880; Theol. Sem. Kampen, Netherlands, M.A., 1882, B.D., 1882; Lane Theol. Sem., 1890, M.S.A., Wood's Com. Coll., Wash D—1892, P—1894, Bp. Atwill. F. Gr. Ch., Brook-field, Mo., 1892-96; R. Trin. Ch., Braddock, Pa., 1896-1900; R. S. Sph. Ch., Pittsfield, Ill., 1901-03, R. S. Joh. Ch., Decatur, Ill., 1903-04; R. S. Jude Ch., Henderson, Minn., 1905-08.

BISHOP, Charles Eugene, 435 Mery St., Flint, Mich.—Non-Par.—b. Barnston, P. Q., March 28, 1864; s. Nathaniel Bishop and Sarah (Smith). Bishop's Coll., ue., B.A., 1893, M.A., 1896. D—1895, P—1896, Bp. Quebec. m. Anna Bell House, Warren, O., July 2, 1895. F. in Dio. Quebec, 1896-1903; Thessolin, Dio. Algoma, Can., 1903-05; Loc. Ten. Pro-Cath., S. Ste. Marie, Can., 1905-06; R. S. Joh. Ch., North Bay, Ont., 1906-11; R. S. Jas. Ch., Sheboygan, Mich., 1911-12; R. S. Joh. Ch., S. John's, Mich., 1912-14; Vic. Chr. Ch., Flint, Mich., 1914-17. Rural Dean Nipissing, Del. Prov. Syn. Ont., and Mem. Exec. Com., Dio. Algoma, 1906-11.

BISHOP, David D., Cheshire, Conn.—Non Par.—D—and P—, Bp. Williams (Conn.) F. Bap. Min.

BISHOP, Ellis, 260 Bellefontain St., Pasadena, Cal.—P-in-C., Ch. S. Jas.-by-the-Sea., La Jolla, Cal., 1916—. b. New Brunswick, N. J., Mar. 7, 1872; s. Hon. James Bishop and Mary Fangeres (Ellis). Rutg. Coll., B.A., 1892; Berk. Div. Sch., 1897. D—1897, Bp. Niles for Bp. Williams of Conn., P—1898, Bp. H. C. Potter, m. Elinor Burnett, Boston, Mass., May 21, 1907. F. Asst. Calv. Ch., N. Y. C., 1897-98; R. S. Paul's Ch., Salt Lake City, Utah, 1898-01; Archd. S. Paul's Ch., Boston, Mass., 1901-02; R. S. Sph. Ch., Boston, Mass., 1902-07; Prof. Pastoral Theol. and Ethics, Berk. Div. Sch., 1907-10; R. S. Geo. Ch., Bridgeport, Conn., 1910-11; Abroad, 1911-12; R. Gr. Ch., Amherst, Mass., 1912-15; Living (Non Par.) Cal., 1915-16. Exam. Chapl. Dio. W. Mass., 1913-15.

BISHOP, George Reginald, 806 13th St., Altoona, Pa.—R. S. Luke Ch., Altoona, Pa., 1908—. b. N. Y. City; s. Michael Bihsop and Isabella (Spence). S. Sph. Coll., 1894; G. T. S., 1898. D—Bp. Talbot, P—Bp. J. H. Darlington. m. Charlotte Miller, Huntington, Pa., Nov. 16, 1916. F. R. Gr. Ch., Great Bend, and S. Mark Ch., New Milford, Pa., 1898-02; R. Trin. Ch., Renova, Pa., 1902-06; R. S. Joh. Ch., Huntington, Pa., 1906-07; Vic. S. Luke Ch., Altoona, Pa., 1907-08. Mem. Doc. Bd. Mssns., 1910—; Del. Prov. Wash., 1910—.

BISHOP, Gilbert Livingston, Wenonah, N. J.—R. All SS. Ch., Wenonah, N. J., 1908.—Ya. B.A., 1866, M.A., 1869. D—1870, P—1871, Bp. Stevens. F. Asst. Ch. Adv., Philadelphia, Pa., 1870-71; R. S. Jas. Ch., Hestonville, Philadelphia, Pa., 1871-76; R. S. Paul Ch., Glen Loch, Pa., 1877-79; Asst. S. Luke Ch., Germantown, Pa., 1879-81; R. Ch. Gd. Shpd., Bing-hamton, N. Y., 1881-85; R. Ch. Adv., Kennett Sq., Pa., and S. Joh. Ch., New London, Pa., 1886-88; Ch. Gd. Sam., Paoli, Pa., 1888-96; Min. Dio. N. J., 1898-1900; Mssy-in-C. S. Sph. Ch., Mullica Hill, N. J., 1900-1908.

BISHOP, Hutchins Chew, 215 W. 133d St., N. Y. City.—R. S. Phil. Ch., N. Y. City, 1886—. D—1882, P—1883, Bp. Doane. F. Asst. Gr. Ch., N. Y. City, 1882; Asst. Calv. Ch., Baltimore, Md., 1883; Asst. S. Mark Ch., Charleston, S. C., 1884-86.

BISHOP, James H., Kalamazoo, Mich.—Cur. S. Luke Ch., Kalamazoo, Mich.—

BISHOP, Shelton Hale, 2520 Hallett St., Pitts-burgh, Pa.—R. Ch. Ho. Cross, Pittsburgh, Pa., Dec. 1916—. b. N. Y. C., Feb. 26, 1889; s. Hutch-ens Chew Bishop, D.D., and Estelle (Gilliam), Colmb. Un., A.B., 1911; G. T. S., 1914. D—1914, Bp. Greer, P—1915, Bp. Osborne. F. Cur. S. Thos. Ch., Chicago, Ill., 1914-15; P-in-C. S. Augustine's Mssn., North Side, Pittsburgh, Pa., 1915-16.

BISHOP, William Samuel, 20 So. Burnett St., East Orange, N. J.—Asst. R. Gr. Ch., East Orange, N. J.—b. Northampton, Mass., Aug. 26, 1865; s. George Sayles Bishop and Hannah More (Willis-ton). Rutg. Coll., A.B., 1887, A.M., 1891; G. T. S., B.D., 1894, D.D., 1905. D—June, 1891, P—Dec, 1891, Bp. Spalding, (Colo). m. Mary Eliza Luttrell, Washington, D. C., June 17, 1907. F. Mssy-in-C. Chr. Ch. (now S. Barn.) Denver, Colo., 1891-92; Mssy-in-C. S. Barn. Ch., Elmwood Spgs., Colo., 1892-94; Cur. S. Joh. Chap., Trin. Ch., N. Y. C., 1894-02; Prof. Dogmat. Theol and Metaph., Un. So., 1902-13. Secy. and Lectr. Sewanee Summer Sch. Theol., 1904-06; Regr. Dio. Tenn., 1909-12; Lectr. Dioc. Training Sch. S. S. Teach. (Dio. New.) 1915—. Author: "Development of Trinitarian Doctrine in the Nicene and Athanasian Creeds," Long-mans, Green & Co., 1910, 75c; Art. on "Baptism," (Anglican View of), in Internat. Bible Encyc.; Arts. in various Ch. papers. Mem. Phi Beta Kappa and Delta Phi; Sons Amer. Rev., Soc. Descend-ants Colonial Governors.

BISPHAM, Charles D., Waverly, N. Y.—R. Gr. Ch., Waverly, N. Y.—

BISPHAM, Clarence Wyatt, 4244 Pine St., Philadelphia, Pa.—Non Par.—Amh. B.A., 1888, M.A., 1891; Phil. Div. Sch., B.D., 1904. D—1891, Bp. Potter, P—1892, Bp. Paret. F. Asst. Min. S. Joh. Ch., Washington, D. C., 1891-93; R. S. Mich. and All Ang. Chs., Washington, D. C., 1893-96; Asst. Trin. Ch., New Haven, 1896-1900; R. S. Phil. Ch., Phila., Pa., 1900. Author: "Columban: Saint, Monk and Missionary" (E. S. Gorham, N. Y., 1903); "St. Gall: Patron Saint of Switzerland" (Harper & Bro. Phila., 1908).

BISSELL, Allen Percy, Steubenville, O.—R. S. Sph. Ch., Steubenville, O., Jan. 1914— b. N. Y. State, Sept. 15, 1882; s. George Picks Bissell and Minnie M. (Thomas). Wms. Coll., B.A., 1904; Bex. Hall. Ken., B.D., 1908. D—1908, P—1909, Bp. Vincent. m. Virginia Willberger, Columbus, O., Sept. 25, 1912. F. R. Zion Ch., Dresden, O., 1908-09; R. Epiph. Ch., Urbans, O., 1909-10; R. Ch. Gd. Shpd., Columbus, O., 1910-14. Treas. Columbus Convo.; So. Ohio, 1912-13; Commis. on Foreigners, So. O., 1912-13; Soc. Serv. Comms., 1913—; Secy. and Treas. Ohio River Region, 1915—. Mem. Cham. Commerce Commsn. on Health and Sanitation, 1915—.

BISSELL, Frank Elias, Rochester, N. Y.—Cur. Chr. Ch., Rochester, N. Y.—

BISSELL, Pelham St. George, 268 Second St., Jersey City, N. J.—R. Gr. Ch., Van Vorst, Jersey City, N. J., 1915—, b. Dec. 5, 1858; s. George Henry Bissell and Ophie Louise (Griffen). Colmb. Coll., B.A. 1880, M.A., 1904; King's Coll., Eng., Theol. Dept., "A.K.C.," 1899. D—1899, P—1900, Bp. of London. m. Helen Alsop French, N. Y. C., June 7, 1886. F. Cur. S. Joh. Ch., Bethnal Green, London, Eng., 1899-1901; R. Ch. Gd. Shpr., Milford, Pa., 1902; P-in-C. Ch. Transfg., Freeport, L. I., N. Y., 1902-10; S. Paul's Ch., Roosevelt, L. I., N. Y., with latter 1903-09; Asst. Gr. Ch., Van Vorst, Jersey City, N. J., 1911-15.

BISSELL, Percy Curtis, Gladstone, N. J. —

BIXBY, Charles Hendrik, 44 East 50th St., Chicago, Ill.—R. Em. S. Paul Ch., Chicago, 1901—, Wms., B.A., 1858, M.A., 1865; Epis. Theol. Sch., B.D. D—1872, Bp. Eastburn, P—1872, Bp. Littlejohn. F. All SS. Ch., Brooklyn, N. Y., 1872-76; Ch. S. Peter's-by-the-Sea, Narragansett Pier, R. I., and Asc. Ch., Wakefield, R. I., 1876-81; S. Paul Ch., Chicago, Ill., 1881-1901.

BIXBY, Warren N., Dio. Mass.

BLACHFORD, William Rand, 523 Park North, Owosso, Mich.—R. Chr. Ch., Owosso, Mich., Sept. 1916—. b. Hamilton, Ont., Dec. 8, 1860; s. John J. Blackford and Elizabeth (Blackman). D—1885, P—1886, Bp. Hamilton. m. Georgiana Wetherell, Freilton, Ont., Jan. 15, 1890. F. Colbeck, Ont., 1885-87; Freilton, Ont., 1887-90; Hudson, Mich., 1890-93; Tecumseh, and Clinton, Mich., 1893-97; Clinton, Mich., 1897-1900; West Bay City, Mich., 1900-03; Brooklyn, Mich., 1903-08; Caro, Mich., 1908-12; East Tawas, Mich., 1912-16.

BLACK, Jay Claud, Chelan, Wash.—Vic. S. Andr. and adj. mssns., Chelan, Wash., 1912—. b. Fostoria, O., Dec. 5, 1884; s. Jacob Bretz Black and Loretta Almira (Fox). S.T.B., West. Theol. Sem., 1910. D—1909, P—1910, Bp. Anderson. m. Dorothy Richardson, Toledo, O., Dec. 25, 1905. F. M-in-C. and R. S. Jas. Ch., Dundee, Ill., 1909-11; Cur. Ch. Epiph., Chicago, Ill., 1911-12.

BLACK, John Calvin, 1513 Grand Ave., Dallas, Tex.—Asst. S. Matt. Cath., Dallas, Tex., 1915—. b. Waterford, Pa.; s. John Knox Black and Mary

Elizabeth (Floody). Chadock Coll., Quincy, Ill., LL. B., 1892; Sea. Div. Sch., B.D., 1903. D—1903, P—1904, Bp. T. N. Morrison. m. Kathryn Yoder Werr, Pittsburg, Pa., Sept. 23, 1915. R. S. Sph. Ch., Newton, Ia., 1903-05; R. S. Joh. Ch., Corsicana, Tex., 1905-15.

BLACK, John Knox, 334 S. Main St., Paris, Tex.—R. Ho. Cross Ch., Paris, Tex.— Fr. D.D. D—1894, P—1895, Bp. Burgess. F. R. S. Jas. Ch., Griggsville, Ill.; R. S. Paul Ch., Marshalltown, Ia.; R. Gr. Ch., Galveston, Tex.

BLACK, Newton, Needham Heights, Mass.—R. Chr. Ch., Needham Heights, Mass.— D—1889, P—1890, Bp. Whitaker. F. R. Gr. Ch., Chicopee, Mass.

BLACK, Robert Mickleberry Williamson, Douglaston, Little Neck, N. Y.—R. Zion Ch., Douglaston, Little Neck, L. I., N. Y., 1917—, Un. So. D—1891, Bp. Quintard, P—1893, Bp. Nelson. F. R. S. Andr., Darien, Ga., 1891-92; Asst. S. Luke Cath. and City Mssn., Atlanta, Ga., 1892-93; R. Emman. Ch., Athens Ga., 1893-96; Temp. Chg. All Souls' Ch., Baltimore, N. C., 1896-97; F. Ch. S. Joh-in-the-Wild, Flat Rock, N. C., 1897-1901; R. Zion Ch., Douglaston, L. I., 1901-02; R. S. Barth., Brooklyn, N. Y., 1902-08; R. Gr. Ch., Memphis, Tenn., 1908-11; Archd. E. Coast, Fla., 1911; R. Ch. Adv., Columbia, Tenn.

BLACKFORD, Ambler Mason, 114 Court St., Greenwood, S. C.—R. Ch. Resur., Greenwood, S. C., Trin. Ch., Abbeville, S. C., S. Jas. Ch., Ninety-Six, S. C., Nov. 1916—. b. Fairfax Co., Va., Sept. 26, 1888; s. Launcelot Minor Blackford and Eliza Chew (Ambler). Un. Va., 1910-12; Va. Theol. Sem., 1915. D—1915, P—1916, Bp. Gibson. m. Marian Reynolds Perkins, Norwich, Conn., June 21, 1915. F. R. Rivanna Par., Fluvanna Co., Va., 1915-16.

BLACKFORD, Randolph Fairfax, Minnewaukon, N. D.—In-C. Gr. Mssn., Minnewaukon, Ft. Totten Preaching Station, S. David's Mssn., on Ft. Totten Ind. Reservation.

BLACKISTON, Slater Clay, 715 24th Ave., Spokane, Wash.—Wash. Chest. Md., B.S. D—1872, P—1873, Bp. Robertson. F. Marysville, Mo., 1872-74; Georgetown, Colo., 1874; Austen, Nev., 1874-79; Genl. Mssy. Montana, 1879-80; Ft. Benton, Mont., 1880-83; R. S. Joh. Ch., Butte, Mont., 1883.

BLACKLOCK, Henry, Westport, Conn.—R. Chr. Ch., Westport, Conn., 1912—. S. Paul's Coll., Burgh, 1888; S. Aug. Coll. Cant., 1891; Hebr. Pr., 1891; Math. Schlrsp., 1886; Grk. Schlrsp. 1889; Oxford-Un., 1897-98. D— and P— 1892, Bp. of Niag. F. R. S. Andr. Ch., Wellington, Ont., 1892-95; Cur. S. Thom. Ch., Belleville, Ont., 1895-96; R. S. Mary Ch., Charleroi, Pa., 1898-1900; R. Gr. Ch., Mohawk, N. Y., 1900-05; Asst. S. Pet. Ch., Brooklyn, N. Y., 1905; Senior Cur. Chr. Ch., Providence, R. I., 1911-1912.

BLACKBAN, Harry Wood, Algoma, Wis.—P-in-C. Ch. S. Agnes-by-the-Lake., Algoma, Wis., 1907. — b. Cambridge, Mass., Jan. 5, 1872; s. William Randall Blackman and Elizabeth Sargent (Blood). Nash. 1894. D—1894, P—1896, Bp. Grafton. F. Asst. Ch. Ho. Cross, N. Y. C., 1900-06; Asst. Ch. S. Edw.-the-Martyr, N. Y. C., 1906-07.

BLACKWELDER, Locke Winfield, Union, S. C.—R. Ch. Nativ., Union, S. C.—D—1908, P—1909, Bp. Cheshire. F. in-C. Salisbury, N. C., and surr. pts.; R. S. Paul Ch., Quincy, Fla.

BLAISDELL, Charles Franklin, Helena, Ark.—R. S. Joh. Ch., Helena, Ark.— Un. Cincinnati, 1894; St. Un. Mo., 1899; G. T. S., 1902. D— 1902, P—1903, Bp. Tuttle. F. Past. German Congr. Ch., St. Barth, N. Y. City, 1900-02; R. Ch. Ho. Comf., St. Louis, Mo., 1902-09; R. Trin. Ch., Redlands, Cal., 1909.

BLAKE, James Henry Watkins, 3112 O. St., N. W., Washington, D. C.—R. Chr. Ch., Georgetown, D. C., 1903—. b. Annapolis, Md. Dick Coll., B.A., 1875, M.A., 1878. D—1879, Bp. Pinckney, P—1880, Bp. Peterkin. m. 1878. F. Asst. S. Mark's Ch., Frid. Co., Md., 1879; R. Gr. Ch., Middleway, W. Va., 1880-81; Tiffin, O., 1881-94; R. S. Joh. Ch., Lafayette, Ind., 1894-99; R. S. Paul Ch., Akron, O., 1899-03. Mem. Mssy. Bd.; Secy. and dean W. Va. Convo.; Mem. Stndg. Com., Ind.; Secy. Diocn. Convo., O.

BLAKE, Randall, H. M., Nashotah, Wis.—

BLAKE, Wallace Herbert, Chesterfield, Ill.—R. S. Pet. Ch., Chesterfield, Ill.—

BLAKER, William Leonard, 217 W. Park St., Bradentown, Fla.—R. Chr. Ch., Bradentown, Fla., Nov., 1916—. S. Joh. Coll., Winnipeg; Sea., 1910. D—May, 1910, P—Dec. 1910, Bp. Mann. m. Constance A. Truax, Langdon, N. D., April, 1911. F. Rugby, N. D., 1910; Minot, N. D., 1910-15; New Smyrna, Fla., 1915-16. Chmn. S. S. Cmssn., Mssy. Dist. So. Fla., 1917—.

BLAKESLEE, Clyde B., 308 No. Vermillion St., Danville, Ill.—R. Ch. Ho. Trin., Danville, 1915—. b. Manchester, Pa., Feb. 2, 1874; s. John H. Blakeslee and Josephine W. (Keyes). Nash. D—June, 1903, P—Sept. 1903, Bp. Nicholson. m. Lydia Bundy, Menomonie, Wis., June 18, 1908. F. S. Sph. Ch., Shell Lake, Wis., 1903-04; R. S. Joh. Ch., Grand Rapids, Wis., 1904-09; R. S. Paul Ch., Hudson, Wis., 1910-12; R. S. Mark Ch., Coldwater, Mich., 1912-14. Mem. Diocn. Bd. Rel. Ed.

BLANCHET, Clement Theophilus, Punta Gorda, Fla.—P-in-C. Ch. Gd. Shp'd., Punta Gorda, Fla., Dec. 1916—. b. Madawaska, Me., April 28, 1845. s. Alexis Blanchet and Marie Lescade (Oulette). Coll. du Saint Sauveur, St. Anne, Ill.; Imman. Hall, Chicago, Ill.; Nash., B.D., 1873; S. Joh. Coll., D.D., 1910; Mech. Theo. Coll., M.F.D., 1912. D—1873, Bp. Whitehouse, P—1874, Bp. C. M. Williams. m. Annie Van Ness Maltby, N. Y. C., April 2, 1877. F. Mssy. Japan, 1873-85; Prin. S. Paul Coll., Tokyo, Japan, 1874-78; Prof. Eccl. Hist., Liturgics, Homiletics and Canon Law, Trin. Div. Sch., Tokyo, Jap., 1878-83; Mem. Stndg. Com. and Exam. Chapl. Dio. Yedo, Jap., 1878-83; Librarian and Mem. Asiatic Soc., Tokyo, Jap., 1878-83; now life member of same; R. Ch. S. Sac., Bolton, N. Y., 1885-95; R. S. Mark Ch., Philmont, N. Y., 1895-11; R. S. Paul Ch., Ft. Myers, Fla., 1912-16. Charter Mem. N. Y. Cler., 1884—; Hudson Un. Club, 1899-1912; Chapl. Grand Lodge I. O. O. F., N. Y., and Dep. Grand Master, D. C., N. Y., 1898-1900-1904. Author: "Observance of the Lord's Day," 1879; "Catechism on Confirmation in Japanese," 1880; "Vocabulary of Religious, Moral, Biblical and Ecclesiastical Terms with Chinese Equivalents," 1883; "Souvenir Sketch of the Church of Saint Sacrament," 1892; "Buddhism in Japan," 1899; "The Financial Problems in Small Parishes and Mission Stations," 1899; "Some Characteristics of the Chinese People," 1900; "Japan as the Great Britain of the East," 1902.

BLANCHET, John Baptist, Box 72, Woodrow, Fla.—R. Ch. Belov. Disc., Philadelphia, Pa., (In absentia) 1909—. b. S. Anne, Ill., June 23, 1856; s. Alexis Blanchet and Marie Leocade (Oulette). Hob. Coll. A.B., 1882, A.M. 1885; S. Joh. Coll. 1897; G. T. S., 1885. D—1885, Bp. Seymour, P—1885, Bp. Doane. m. Mary Lucretia Cross, Geneva, N. Y., June 2, 1884 (deceased). F. Cur. S. Pet. Ch., and S. Paul Ch., Chicago; R. S. Joh. Ch., Albion, Ill.; R. S. Jas. Ch., Mansfield, Pa.; R. S. Joh. Ch., Clifton Springs, N. Y.; All SS. Ch., Mariners Harbor, N. Y. C. Trustee and Secy. Archdy. Richmond, N. Y., 1905-09. Mem. Phi Kappa Psi; Mason; Odd Fellow; Am. Acad. Polit. Soc. Science. Author: "Life and

Poems of William Cullen Bryant," 1882; "For His Sake," 1902; "The Crucifixion," 1904; "French Drills," 1904; "Holy Noel," 1907; "Sacred Wreaths," 1907; "Church and Pastoral Card Record," 1907; Nat'l Peace Hymn and other hymns.

BLAND, David W., Box 191, Camden, N. Y.—Non Par.—F. R. All SS. Ch., Guantanamo, Cuba.

BLANNING, Ralph Franklin, Columbia Falls, Mont.—R. S. Matth. Ch., Columbia Falls, Mont.—

BLASKS, Drayton Royal, Hastings, Mich.—R. Emman. Ch., Hastings, Mich., June, 1917—. b. Canada, Oct., 1888; s. Joseph Blasko and Sarah O'Carthy S. Jos., A.B., 1912; Nash., 1913; G. T. S., 1915. D—1915, P—1916, Bp. Capers. F. Mssy. Kenedy and Beeville, Tex., 1915-16; R. Ch., Epiph., Kingsville, Tex., May-Dec., 1916; R. Ch. Our Sav., Detroit, Mich., Jan.-June, 1917.

BLATCHFORD, William Wallack, 165 S. North Carolina Ave., Atlantic City, N. J.—R. S. Jas. Ch., Atlantic City, N. J.—D—1890, P—1891, Bp. Seymour. F. S. Paul Sch. and Par., Pekin, Ill.

BLEECKER, Pierre McDonald, Ashland, N. Y.—R. Trin. Ch., Ashland, N. Y., 1909—. S. Sph., B.A., 1876, M.A., 1879; G. T. S., 1879. D—1879, Bp. Potter, P—1881, Bp. Tuttle. F. Asst. Ch. Gd. Shp'd., Ogden, Utah, 1879-82; P-in-C. S. Joh. Mssn., Logan, Utah, with Ho. Innoc. Mssn., Blackford, Idaho, 1882-87; S. Jas. Ch., Upper Montclair, N. J., 1887-89; R. S. Margt. Ch., Staatsburgh, N. Y., 1889-97; R. Chr. Ch., Schenectady, N. Y., 1897-1904; Mssy. S. Paul Raymertown and Ho. Name., Boyntonville, N. Y., 1904-07; Asst. S. Luke Ch., Mechanicsville, and assoc. pars., 1907-09.

BLEKER, Julius William, Fitzgerald, Ga.—R. S. Matt. Ch., Fitzgerald, Ga.—N. I., D.D., 1901; Spec. Stu. Vanderbilt Un., 1883; Declaimer's Gold Medal, Vanderbilt Un., 1883. D—1885, P—1886, Bp. Galleher. F. R. S. Mary Ch., Franklin, La., 1885-92; Ch. Ho. Cross, Paris, Tex., 1892-97; S. Mark's Ch., Beaumont, Tex., 1897-1908; Mssy. at Plaquemine, La. and pts adj., 1907; R. Hammond, La., 1908. Dean of Sou. Convo. Dio. Tex., 1903; Exam. Chapl. Dio. Tex., 1907-08.

BLICKENSDEFER, Robert, 247 State St., Hackensack, N. J.—R. Chr. Ch., Hackensack, N. J., 1916—. b. Bethlehem, Pa. Miami Un., B.A., 1907; G. T. S., 1910. D—1910, P—1910, Bp. Talbot. F. Cur. S. Agnes Chap., N. Y.

BLIGHT, Robert, 4901 Greenway Ave., Philadelphia, Pa.—

BLISS, Rt. Rev. George Yemans, 204 So. Union St., Burlington, Vt.—Bp. Coad., Vt., 1915—. b. Shelbourne, Vt., March 12, 1864; s. George Bliss and Mary Adelaide (Stevens). Un. Vt., B.A., 1889, D.D., 1904; G. T. S., 1892, B.D., 1893, S.T.D., 1916. D—1892, Bp. Bissell, P—1893, Bp. Neely. Cons. Bp., Apr. 21, 1915. Cons. Bpp. Hall, Codman, Parker, Perry, Davies, Farthing (of Montreal), Williams (of Quebec). m. Katherine Lucinda Shattuck, Burlington, Vt., Nov. 15, 1893. F. Asst. S. Paul Ch., Burlington, Vt., P-in-C. Trin. Mssn., Winooski, Vt., 1892-96; Asst. S. Paul Ch., Burlington, Vt., 1896-99; R. same, 1899-1915. Mem. Stndg. Com., 1903-15; Exam. Chapl., 1900-15; Dep. Gen. Conv., 1904, 1907, 1910, 1913.

BLISS, William Dwight Porter, Room 80, Bible House, N. Y. City.—Lecturer and Writer for Amer. Inst. of Soc. Serv., 1909; Mem. Soc. Serv. Com. Dio. N. Y., 1911—. Am., B.A., 1878; Hart. Theo. Sem., 1882. D—1886, P—1887, Bp. B. H. Paddock. F. S. Geo. Ch., Lee, Mass., 1885; Gr. Ch., S. Boston, Mass., 1887; Linden, Mass., 1890; Ch. of Carpenter, P. E., Christian Socialist, 1890-95. Lecturer for C. S. U., 1894-98; San Gabriel, Cal., 1898; Amity-

ville, L. I., 1902-06; R. Ch. Ho. Innoc., West Orange, N. J., 1910. Author: "Handbook of Socialism," (1895); "Encyclopedia of Social Reform," (1897 and 1907); "Tracts on Christian Socialism." Ed. Am. Social Science Library. U. S. Government Labor Bureau Expert, 1906-09.

BLISS, William Hallowell, Seattle, Wash.—R. Trin. Ch., Seattle, Wash.—Ho., B.A., 1897; W. T. S., 1900. D—1900, P—1901, Bp. McLaren. F. P-in-C. S. Paul Ch., DeKalb, Ill., 1900-01; P-in-C. S. Mark Ch., Geneva, Ill., 1900-07; R. Calv. Ch., Batavia, Ill., 1901-07; Princ. Iolani Sch., Honolulu, 1907-10; Vic. S. Andr. Cath., Honolulu, H. I., 1908-10. Exam. Chapl. Honolulu, 1908-10; Can. All SS. Cath., Spokane, Wash., 1910.

BLOCK, Karl Morgan, Haddonfield, N. J.—R. Gr. Ch., Haddonfield, N. J.—D—1910, Bp. Harding. F. Non Par. Dio. Wash.

BLODGETT, Chauncey Hayden, 6 Ruthven St., Roxbury (Boston), Mass.—R. S. Jas. Ch., Roxbury, Mass.—Harv. B.A., 1892; Epis. Theol. Sch., B.D., 1895. D—1895, Bp. Lawrence, P—1897, Bp. Capers. F. Asst. S. Jas. Ch., N. Y. City, 1895; Asst. Gr. Ch., N. Y. City, 1895-97; Asst. S. Paul Ch., Rochester, N. Y., 1897-1901; R. S. Joh. Ch., Fall River, Mass.

BLODGETT, Francis Branch, 6 Chelsea Square, N. Y. C.—Prof. Old. Test. and Apoc. Lit., G. T. S., 1912—. Hob., B.A., 1899; Harv. S.T.B., 1904; Ep. Theol. Sem., B.D., 1902. D—1902, P—1903, Bp. Lawrence. F. Min. Ch. Our Red., Lexington, Mass., 1902-04; Minor. Can., All SS. Cath., Albany, N. Y., 1904-06; Instr. and adj. Prof. G. T. S., 1906-1912.

BLODGETT, Kinsley, 2 Downing St., Worcester, Mass.—R. S. Mark Ch., Worcester, Mass., 1908—. b. Pawtucket, R. I., 1874; s. William Winthrop Blodgett and Salome Wilkinson (Kinsley). Hob., Ph.D., 1899; Camb., B.D., 1902. D—1902, P—1904, Bp. McVickar. m. Katharine Littlefield, Providence, R. I., 1910; F. Gr. Chap., N. Y. C., 1902-04; Trin. Ch., Menlo Park, Cal., 1904-08.

BLOMQUIST, Wilhelm, 5845 So. Morgan St., Fernwood, Ill.—R. Imman. Ch., Fernwood, Ill.—D—1902, P—1903, Bp. Edsall. F. R. S. Ansgarius Ch., Minneapolis, Minn.

BLOOR, Charles Henry Hugh, The Rectory, So. Jacksonville, Fla.—R. All SS. Ch., So. Jacksonville, 1914.—Nash. 1896. D—1896, P—1896, Bp. Nicholson. F. Mssy. Dio. Milwaukee, 1896; Mssy. Jurid. Alaska, 1900; Mssy. Hawaiian Islands, 1908; Mssy. Western Florida, 1911.

BLOSE, Daniel A., Coudersport, Pa.—R. Chr. Ch., Coudersport, Pa.—D—1902, P—1903, Bp. Leonard (O.). F. Mssy. Barberton, O.; P-in-C. S. Matt. Ch., Cleveland, O., with S. Thom. Ch., Berea, O.; R. S. Joh. Ch., Youngstown, N. Y.

BLOSSOM, Walter Gardner, Hotel Aberdeen, Milwaukee, Wis.—R. S. Sph. Ch., Milwaukee, Wis., 1914—. b. Wakefield, Mass., June 23, 1873; s. Henry Crocker Blossom and Anne Moores (Gardner). Nash., B. D., 1890-95. D—1895, P—1897, Bp. Grafton. m. Julia Harriett Mills, Detroit, Mich., Jan. 13, 1897. F. Merrill, Tomahawk, Wis., 1895-97; S. Paul Cath., Fond du Lac, Wis., 1897-99; Asst. S. Jas. Ch., Chicago, 1899-02; R. S. Aug. Ch., Wilmette, Ill., 1902-04; Asst. S. Mark Ch., Evanston, Ill., 1904-07; R. S. Luke Ch., Racine, Wis., 1905-10; Archd. Madison, 1911-13; Rrchd. Milwaukee, 1913-16; Trustee, Nash.; Secy. Ch. Exten. Bd., Milwaukee, Wis.; Diocn. Exten. Secy., Milwaukee, Wis.; Dep. Gen. Conv., 1916.

BLOY, Francis, Mesa, Ariz.—R. S. Mark Ch., Mesa, Ariz.—

BLUNT, Forrest Hayden, Norfolk, Neb.—R. Trin. Ch., Norfolk, Neb.—McG.; Montr. Sem. D—1893, Bp. Neely, P—1894, Bp. Hall. F. R. Calv. Ch., East Berkshire, Vt.; R. S. Phil. Ch., Crompton, R. I., 1899; R. Calv. Ch., Stonington, Conn., 1903; R. S. Jas. Ch., Vincennes, Ind., 1907.

BLUNT, Simon Blinn, 240 Ashmont St., Dorchester (Boston), Mass.—R. All SS. Ch., Dorchester (Boston), Mass., 1910—. b. Knowlton, P. Q. Jan. 1, 1869; s. Eber Blunt and Elizabeth (Blinn) McGill Un., 1890; Hob. Coll., N. Y. Coll., B.L., 1891; S. Sph. Coll.; New York Coll., D.D., 1913; Montreal Sem., 1890. D—1893, Bp. Neely, P—1893, Bp. Burgess. m. Clara Maria Jones, Shortsville, N. Y., Feb. 17, 1892. F. Ch. Gd. Shpd., Barre, Vt., 1893; S. Sph. Ch., Middlebury, Vt., 1893; Chr. Ch., Danville, Pa., 1895; Sr. Cur. S. Sph. Ch., Providence, R. I., 1899; Ch. Red., Chicago, Ill., 1903. Secy. Bd. Mssns. Dio. Chicago, Chmn. Com. on work with Foreigners, Dio. R. I.; Prov. Dep., Gen. Conv. 1907, 1910.

BLYMAN, John F., Oshkosh, Wis.—Non Par.—D—1870, Bp. Armitage, P—.

BOAG, W. Rainsford, Vermillion, S. Dak.—Non Par.—

BOARDMAN, Normand Smith, 233 Mt. Zoar St., Elmira, N. Y.—R. Emman. Ch., Elmira, N. Y., 1902—. P-in-C. S. Mark's Ch., Millport, N. Y., 1904—. b. Albany, N. Y., Aug. 5, 1858; s. William Pruyne Boardman and Catharine (Morris), S. Sph. Coll., Annandale, N. Y., B.A., 1884, M.A., 1886; Berk. 1889. D—1887, Bp. John Williams, P—1888, Bp. Gillespie. m. Ada Tompkins, Red Hook, N. Y., April 12, 1888. F. R. S. Joh. Ch., Mt. Pleasant, Mich., 1889-91; Asst. S. Paul's Ch., Poughkeepsie, N. Y.; R. S. Thom. Ch., America, N. Y., 1891-96; R. Ch. Atone, Westfield, Mass., 1896-1902. Dean 6th Mssy. Dist., C. N. Y., 1909. Author: "Children of the Saints."

BOARDMAN, William Slosson, Milan, Italy.—

BODE, Arnold George Henry, 515 Locust Ave., Long Beach, Cal.—R. S. Luke's Ch., Long Beach, Cal., 1912—. b. Dungog, N. S. W., Australia, July 22, 1866; s. Francis Dashwood Bode and Mary Emily (Hill). Syd. Un. N. S. W., B.A., 1888; Dewar Un., M.A., 1902; Cuddeson Coll., Oxford, Eng. D—1891, P—1893, Bp. Davidson. m. Lucy Dyott, Freeford Hall, Lichfield, Staffs, Eng., June 1, 1904. F. Cur. Ch. S. Joh. the-Div., Kensington, London, Eng., 1891-95; P. and Organ., S. Jas. Ch., Sydney, N. S. W., 1896-97; Eng. Chapl., Arosa, Switz., 1898-99; Can. S. Joh. Cath., Denver, Colo., 1899-01; R. Trin. Mem. Ch., Denver, Colo., 1901-04; Dean S. Matth. Cath., Laramie, Wyo., 1904-12; Prof. Music, Un. Wyo., 1909-12. Exam. Chapl. for Bp. Colo., for Bp. of Wyo.; Rural Dean of Los Angeles, 1913—.

BODEL, John Knox, Box 417, Hilo, Hawaii.—P-in-C. Ch. Ho. Apos., Hilo, 1915—. b. Middleton, N. Y., Jan. 26, 1877; s. Charles Samuel Bodel and Adelia (Nixon). Ch. Div. Sch., Pac. D—June, 1906, P—Dec. 1906, Bp. Spalding. m. Eleanor Ches-ter Putnam, Salt Lake City, Utah., Aug. 29, 1909. F. R. S. Paul's Ch., Montrose, Colo., 1906-08; Asst. Ch. Incar., Great Falls, Mont., 1908-11; R. Ch. Ho. Innoc., Lahaina, Maui, Hawaii, 1911-15. Secy. Convo. 1915—. Del. Gen. Conv. St. Louis.

BODEN, John, 2809 Washington Ave., St. Louis, Mo.—R. Ch. Ho. Commun., St. Louis, Mo., 1917—. b. Barra Is., Scotland, Aug. 3, 1879; s. John Boden and Margaret (McLachlan). Hanover Coll., A.B., 1901; McCormick Sem., Chicago, Ill., 1905. D—1910, Bp. Atwill, P—1911, Bp. Fawcett. m. Mabel B. Crum, Virginia, Ill., June 1, 1905. F. M-in-C. All SS. Ch., Nevada, Mo., 1910-11; R. S. Paul's Ch.,

Evansville, Ind., 1911-13. Mem. Diocn. Bd. Mssns., 1916;—Ecl. Court, 1915;—R. S. Mary Ch., St. Paul, Minn., 1913-17.

BOGERT, Harry Howe, S. Michael's Rectory, Birdsboro, Pa.—R. S. Mich. Ch., Birdsboro, Pa., 1912.— b. Bristol, R. I., Apr. 19, 1865; s. Theodore Peacock Bogert and Eliza Turner (Howe). G. T. S., 1895. D—1894, Bp. Clark, P—1895, Bp. Coleman. m. Marie Nelson, Brooklyn, N. Y., F. R. Ch. Adv., Bensonhurst, N. Y., 1865; S. Joh. Ch., Ellicottville, N. Y., 1896; S. Matt., Ch., Union, Pa., 1897-1900; R. Emmann. Ch., Corry, Pa., 1900-03; Ch. S. Mary's-by-the-Sea, Point Pleasant, N. J., 1903-12. Author: "Is Baptism Important?" Young Churchman Co.; "The Confessor's Handy Guide to Prayer Book Pennances," The Anchor Press.

BOGGS, Norman T., Columbia Un., N. Y. City.—

BOHANAN, Franklin Johns, 33 Eleventh St., Norwich, Conn.—R. S. Andr. Ch., Norwich, Conn., 1905.— b. Park Hall, Md., 1877; s. John Franklin Bohanan and Sarah Anne (Fish). S. Joh., Annapolis, B.A., 1899, M.A., 1902; G. T. S., B.D., 1902. D—1902, P—1903, Bp. Satterlee. m. Jennie Priaulx Hults, N. Y. C., Jan. 18, 1906. F. Vic. S. Sph. Chap., Pt. Wash., L. I., 1902-05. Mem. Soc. Serv. Com., Dio. Conn., 1917.—

BOHRER, Arnold, Porto Allegro, R. do S., Brazil.—Tchr. Dioc. Sch., Porto Allegro.—

BOISSIER, Herbert Chessall, 208 W. Maple St., Maquoketa, Ia.—P-in-C. S. Mark's Ch., Maquoketa, Ia., 1916.— b. Barcheston, Eng., July 12, 1864; s. Peter Henry Boissier and Louisa Sophia (Scobell). Sea. 1897. D—1893, Bp. Thomas, P—1897, Bp. Nicholson. m. Cecilia C. Comb, Crookston, Minn., Aug. 20, 1891. F. Anoka, Minn., 1893-94; Hot Springs, S. Dak., 1894; Asst. All SS. Ch., Denver, Colo., 1895-97; New Richmond, Wis., 1897-98; Mauston, Wis., 1898-1905; R. Trin. Ch., Janesville, Wis., 1905-07; Lake Geneva, Wis., 1907-16.

BOISSON, Charles Etienne Francis, 725 N. West St., Indianapolis, Ind.—Non-Par.— b. Port-au-Prince, Haiti, Aug. 4, 1885; s. Edward Boisson and Emilie (Coupet). Bpp. Div. Sch., Petersburg, Va. D—1908, Bp. Osborne, P—1909, Bp. Bratton. m. Clara H. Boisson, Vicksburg, Miss., Dec. 26, 1910. F. R. S. Luke's Ch., Springfield, Ill., 1908; R. S. Mary's Ch., Vicksburg, Miss., 1908-10; R. S. Mark's Mssn., Jackson, Miss., 1910-16; In-C. S. Phil. Ch., Indianapolis, Ind., 1916-17.

BOLD, John E., Middlebury, Vt.—R. S. Sph. Ch., Middlebury, Vt.—D—1882, P—1883, Bp. Doane. F. R. Ch. Cross, Ticonderoga, N. Y., 1882; S. Jas. Ch., Buffalo, N. Y., 1887; S. Mark Ch., Johnstown, Pa., 1889; S. Jas. Ch., Oneonta, 1892; R. Trin. Ch., Watervliet, N. Y., 1900.

BOLLARD, William, 3132 F. Ave., National City, Cal.—Non Par.— b. Clara, Ireland, Dec. 27, 1842; s. Richard Bollard and Catharine (Shea). Wilson's Coll., Ireland, 1864; G. T. S., 1867-68. D—1870, P—1872, Bp. Kerfoot. m. Ruthella Schultz, N. Y. C., Dec. 21, 1868. F. Prin. Lambert Coll., Kittanning, Pa., 1869-71; Asst. in S. Paul's Ch., Kittanning, Pa., 1870-71; R. Trin. Ch., Conneautville, Pa., 1871-73; R. Trin. Ch., Rochester, Pa., 1873-75; R. S. Mich. Ch., Boise, Idaho, 1875-80; Trin. Ch., Santa Barbara, Cal., 1880-83; Ch. Asc., Vallejo, Cal., 1883-1905. Exam. Chapl. Northern Cal., 1884-86. Del. Gen. Conv., 1898. Author: "Papal History and Dogma," Church Eclectic, 25c., 1886-95.

BOLT, Ernest Albert, 170 Bellingham Ave., Revere, Mass.—R. S. Paul Ch., Beachmont, Mass.—B.A., 1907. D—, Bp. Richardson (Fn.), P—1909, Bp. Kendrick. F. S. John's Ch., Bisbee, Ariz.

BOLT, Richard, 6th and Penn. Ave., San Diego, Cal.—R. All SS. Ch., San Diego.—

BOLTON, Richard, Avon Park, Fla.—M. Ch. Redeem, Avon Park, Fla.— D—1911, Bp. Fawcett. F. S. Paul's Ch., Onalaska, Wis., 1906; S. Pet. Ch., La Crosse, Wis., 1906; S. Jas. Ch., Lewistown, Ill., 1911; R. Zion Ch., Mendon, Ill., 1911.

BOLTON, William Washington, Victoria, B. C.—Lich. Warden of Un. Sch. Victoria, B.C.— G. and C. Coll., Camb., B.A., 1880, M.A., 1884. D—1881, P—1882. F. C. Stoke-on-Trent, 1881-84 and 1886-87; Mssy, Moosomin, N. W. Canada, 1884-86; R. S. Paul Ch., Esquimault, B. C., 1887-89; Cur. S. Luke's Ch., San Francisco, Cal., 1890-91; Ch. S. Mary-the-Virgin, San Francisco, 1891-98. Author: "A Plain Communion Book," (1895); "A Plain Attendance Book," (1896).

BOND, George Meeter, Philadelphia, Pa.—Non Par.—D—1876, Bp. Stevens, P—1877, Bp. Lee. F. Asst. Ch. Incar., Phila., Pa., 1876-78; R. Chr. Ch., Woodbury, N. J., 1878-84; R. S. Thom. Ch., Newark, Del., 1885-05; R. Chr. Ch., Dover, Del., 1895.

BOND, William Henry, Dundee, Ill.—R. S. Jas. Ch., Dundee, Ill.—

BONELL, Benjamin Walter, 1020 9th Ave., Greeley, Colo.—R. Trin. Ch., Greeley, Colo., 1909.— b. Eau Claire, Wis.; s. James Bonell and Hannah M. (Stocks). Colo. Teacher's Coll., B.A.; S. Joh. Coll., B.D., Nash., 1895. D—1895, P—1895, Bp. Nicholson. m. Agnes B. Bailey, Flushing, L. I. F. R. Chr. Ch., Fox Lake, 1895-99; R. S. Andr. Ch., Manitou, Colo., 1899-1910. Exam. Chapl. Hon. Can., S. Joh. Cath., Denver, Colo., Bd. Trustees, Bd. Mssns., Del. Gen. Conv., Richmond, N. Y., St. Louis, Mo.

BONSALL, Edward Horne, Jr., Clifton Heights, Pa.—R. S. Sph. Ch., Clifton Heights, Pa.—

BOODIN, John E., Grinnell, Ia.—Prof. Philos. Un. Kan., 1904.— Br. B.A., 1895, M.A., 1896; Harv. Ph.D., 1899. D—1896, Bp. Hall; F. Mssy to Swedes in Pawtucket, R. I., 1894-99; In-C. S. Paul Ch., Pawtucket, 1896; Fell. and Lect., Harv. Un., 1899-1900; Prof. Philos., Grinnell Coll., 1900-04. Sec.-Treas. West Philosoph. Assn., 1906-09. Author: "Time and Reality," (Macmillan, 1904, \$1.00); "Truth and Reality," (same pub., 1911, \$1.75); "A Realistic Universe," and Phil. articles.

BOOGHER, Archer, Fayetteville, N. C.—R. S. Joh. and S. Phil. Chs., Fayetteville, N. C.—W. and L.; Theol. Sem. Va. D—1895, Bp. Whittle, P—1896, Bp. Tuttle. F. R. Hickman, Ky., 1896, Canton, Mo.; R. Chr. Ch., Roanoke, Va.

BOOGHER, Dudley, Parkersburg, W. Va.—R. Ch. Gd. Shpd., Parkersburg, W. Va.—Roan. 1897; Theol. Sem. Va., 1901. D—1901, P—1902, Bp. Randolph. F. Asst. Elizabeth City Par., Va., 1901-02; Roanoke Par., Va., 1902-06; Jackson River and Boteourt Pars., 1906-08; Wilmer Par., Farmville, Va.

BOON, Harold O., Bet. Ave. F and E, 94th St., Brooklyn, N. Y.—

BOONE, Elliott William, Manitou, Colo.—R. S. Andr. Ch., Manitou, Colo., and Vic. Ch. Gd. Shpd., Colorado City, Colo., Jan. 1917.— b. Shanghai, China, Oct. 1, 1880; s. William Jones Boone, D.D., Bp. Shanghai, and Henrietta Frances (Harris). Colomb. Un., A.B., 1901; Ep. Theol. Sem., B.D., 1904. D—1904, Bp. Greer, P—1905, Bp. T. N. Morrison. m. Edith Isabel Noyes, Milford, Conn., Oct. 14, 1908. F. M-in-C. S. Paul's Mssn., Creston, Ia., 1904-05; R. Calv. Ch., Golden, Colo., 1905-06; Cur. S. Joh. Ch., and M-in-C. Calv. Ch., Bridgeport, Conn., 1907; R. S. Pet. Ch., Milford, Conn., 1907-11; R. Chr. Ch., Redding, Conn., 1911-14; M-in-C. S. Joh. Mssn., Williams, Ariz., 1914-16.

BOOSEY, John H., Meridian, Miss.—R. S. Paul Ch., Meridian, Miss.— F. R. S. Thom. Ch., Searcy, Ark.; R. Ch. Messiah, Fort Smith, Ark.

BOOTH, Daniel Theodore, 19 Mistletoe St., Medford, Ore.—Retired, 1911.—Sea., B.D., 1873. D—1873, P—1874, Bp. Whipple. F. R. S. Luke Ch., Wilmar, Minn., 1873, and S. Stph. Par., New Painesville, Minn., 1888; P-in-C. S. Paul Ch., San Jacinto, Cal., 1901-06; organized Ch. Gd. Shpd., Hemet, Cal.; R. same, 1903-06; R. Ch. Gd. Shpd., Cloverdale, Cal., 1906-11. Author: "Dawn of Day and Helper," Mag.

BOOTH, Samuel Babcock, B. and Huntingdon Sts., Philadelphia, Pa.—R. S. Luke Ch., Philadelphia, Pa.— b. Philadelphia, Pa., Oct. 29, 1883; s. Harry Oliver Booth and Mary Bonne (Babcock). Hary. A.B., 1906; Theol. Sem. Va. D—1910, Bp. Lloyd, P—1911, Bp. Funsten. m. Anna B. Peck, Washington, D. C., Sept. 6, 1910. F. R. Gr. Ch., Nampa, Ida. Mem. Cmssn. on Candidates for Ho. Ord. and Theol. Educ.

BOOTH, Thomas, Marble Dale, Conn.—R. S. Andr. Ch., Marble Dale, Conn.—D—1909, Bp. Brown, P—1910, Bp. Garrett. F. Clarendon, Ark., 1908; R. S. Mary Ch., Hamilton, Tex.

BORDEN-SMITH, Samuel, Trappe, Calvert Co., Md.—R. S. Paul Ch., Trappe, Whitmarsh Par., Md.— Phil. Div. Sch., 1877. D—1881, Bp. Stevens, P—1883, Bp. Starkey. F. Irvington, N. J., 1884-87; Asst. Trin. Chap., N. Y., 1887-90; R. and M. S. Pet. Ch., Stone Ridge, N. Y., 1890-97; R. S. Paul Ch., Wickford, R. I., 1899-1902; Ch. Ho. Trin., Swanton, Vt., 1902; R. S. Paul Ch., Salem, N. Y., 1902.

BORTON, John Ner, Willets Ave., Belmont, N. Y.—M-in-C. S. Phil. Ch., Belmont, N. Y., Chr. Ch., Belvidere, N. Y., 1916.— b. Mt. Holly, N. J., Apr. 23, 1891; s. Thomas Edgerton Borton and Rebecca King (Bodine). D—1916, Bp. Matthews. m. Florence W. Hudgins, New Haven, Conn., June 21, 1916.

BOSS, Alvah Irving Ernest, 208. S. Clover St., Fremont, O.—R. S. Paul's Ch., Fremont, O., 1916.—S. Stph. Coll., B.A., 1898; G. T. S., 1904. D—1904, Bp. Greer, P—1905, Bp. T. N. Morrison. F. Shenandoah and Garden Grove, Ia., 1904-07; Muscatine, Ia., 1907-10; Galion, Shelby, and Bucyrus, O., 1910-1916.

BOST, Sidney Stuart, 112 N. Queen St., Durham, N. C.—R. S. Phil. Ch., Durham, 1898.— b. Rowan Co., N. C., Feby. 12, 1871; s. Henry Connor Bost and Dorcas Elizabeth (Frale). D—1892, Bp. Lyman, P—1896, Bp. Cheshire. m. Esther Young Cowles, Statesville, N. C., April 22, 1915. F. M-in-C., Chr. Par., S. Andr. Par., and Mssns. of S. Matt. and S. Jude's, all in Rowan Co., N. C., 1892-98. Dep. Gen. Conv. 1910; Alt. Dep. 1913, 1916; Mem. Sndg. Com., Exam. Chapl., Mem. Ex. Mssy. Com., Cmssnr. for work among the deaf.

BOSTWICK, Alexander William, Vincentown, N. J.—R. Trin. Ch., Vincentown, N. J.— Ho., B.L., 1892. D—1895, P—1896, Bp. Cox. F. Dio. W. N. Y.; Asst. Calv. Ch., New York.

BOSWELL, William H., Ambler, Pa.—R. Trin. Ch., Ambler, Pa.—

BOTHE, Carl William, 205 Carroll St., Brooklyn, N. Y.—Asst. S. Paul Ch., Brooklyn, N. Y.— b. Bloomington, Ill., Dec. 25, 1892; s. Ernest Henry Bothe and Lydia (Haller). Nash. B.D., 1911-16; G. T. S. Po-Grad., 1916-17. D—1915, Bp. Weller, P—1917, Bp. White.

BOTT, John James, 72 Wurt St., Kingston, N. Y.—R. Ch. Ho. Spir., Kingston, N. Y., 1914.— b. Reading, Pa., Aug. 23, 1881; s. John Bott and Hannah (Hill). Lewis Inst., Chicago, Ill.; G. T. S. D—1913, P—1914, Bp. Greer. m. Myra Gregory,

Grand Rapids, Mich., June 24, 1914. F. Cur. Gr. Ch., Jamaica, L. I., 1913-14; Supplied S. Mary's Ch., Manhattanville, N. Y. C., July-Nov., 1914.

BOTTING, Robert Makepeace, Dodge City, Kan.—R. S. Cornelius Ch., Dodge City, Kan.— T. C. D., 1894; Kan. Theol. Sch., 1902. D—1902, P—1903, Bp. Millsbaugh. F. Asst. S. Paul, Ch., Kansas City, 1902-03; R. S. Pet., same city and in-C. Gr., Argentine, Emman., Olathe, and Asc., Chs. Kansas City, Kan., 1903-07; Ch. Ho. Innoc., Evansville, 1907-10; Vic. S. Paul's Ch., Beloit, Kan., 1910-12; R. Ch. S. Mary-the-Virg., Cawker City, Kan., and Ch. Transfg., Logan, Kan.

BOUCK, Frank N., Watkins, N.Y.—R. S. Jas. Ch., Watkins, N. Y., 1911.— Wit. Col. O. B.A., 1889, M.A., 1892; G. T. S., 1893. D—1893, P—1894, Bp. Doane. F. Mssy. Mechanicsville, N. Y., 1893-95; R. Chr. Ch., Cuba, N. Y., 1895-98; Asst. Gr. Ch., Lockport, N. Y., 1899-1901; R. S. Joh. Ch., Clyde, N. Y., 1901-09; Chaplain, S. Joh. Sch., Manlius, N. Y., 1909-10; Asst. S. Paul's Ch., Buffalo, N. Y., 1910-11.

BOULDIN, Flournoy, 141 Marshall St., Petersburg, Va.—D—1898, P—1899, Bp. Randolph. F. S. Mark's Ch., Norfolk, Va., and Emman. Ch., Phoebus, 1898; S. Mark's Ch., Norfolk, and Asst. S. Luke's, Norfolk, Va., 1899-1900; R. Antrim Par., Houston, Va., 1900. Exam. Chapl. So. Va., 1911.

BOURNE, Edward Russell, East Hampton, N. Y.—R. S. Luke Ch., East Hampton, L. I., N. Y.—

BOURNE, Obre Ralph, 147 Ivy St., Atlanta, Ga.—Retired.— D—1886, P—1888, Bp. Wilmer. F. Chr. Ch., Laredo, Tex., 1889-92; Goliad, Tex., 1892-93; Atlanta, Ga., 1894-95; Gr. Ch., Washington, D. C., 1895-98; S. Mary's Ch., Ga., 1902-05; S. Mary-the-Vir., Columbus, 1905-07; R. S. Stph., Innis, La., and Plaquemine, La., 1908-09; Montgomery, W. Va., 1910. Author: "Conquest of the World for Christ."

BOURS, Willis Masten, 1215 Sacramento St. San Francisco, Cal.—City Mssy., San Francisco, 1907.—Chapl. City and County Hosp. and Relief Home; Secy. Soc. Serv. Comm. Dio. of Cal.— Tr.; Berk. Div. Sch. D—1895, Bp. Williams, P—1896, Bp. Nichols. F. Mssy. Merced and Madera, Cal., 1895-96; Asst. Good Sam. Mssn., San Francisco, 1898-99; R. S. Pet. Ch., San Francisco, Cal., 1899.

BOUTALL, Luke James, P. O. Dept., Cleveland, O.—R. S. Thom. Ch., Berea, 1912. D—1912, P—, Bp. Leonard.

BOVILL, James T., Savanna, Ill.—R. S. Paul Ch., Savanna, Ill.—Camb. 1892. D—, P—, Bp. of Milwaukee. F. R. Trin. Ch., Crystal Spgs.; S. Mary Ch., Bolton, Miss.; R. S. Mark's Ch., Chester, Ill.; R. Paris, Ill., 1910.

BOWDEN, Upton Beall, Kenedy, Tex.—Secy. Dio. Tex. and Sndg. Com.— D—1881, P—1882, Bp. Green. F. Summit, McComb, Terry, Crystal Springs, Miss., 1881-86; Como, Sardis, Hernando, Miss.; Napoleonville, La., Gr. Ch., Cuero, Tex.

BOWEN, David, 487 Hudson St., N. Y. City.—Cur. S. Luke Chap., N. Y. City.— G. T. S., 1909. D—1909, P—1910, Bp. Brewster (Conn). F. in-C. Ch. Ho. Conf., Eltingville, and Trin. Ch., New Dorp., S. I., N. Y., 1909; Cur. Calv. Ch., N. Y. City, 1910.

BOWEN, Harold L., Peoria, Ill.—R. S. Paul Ch., Peoria, Ill.—F. S. Paul's Cath., Oklahoma City, Okla.; S. Luke's Ch., Chickasha.

BOWEN, Thomas Francis, 361 E. 42d St. No., Portland, Ore.—Vic. Ch. S. Mich. and All Ang.,

Portland, Ore.— Bang. Theol. Sem., 1888. D—1890, Bp. Perry, P—1891, Bp. Walker. F. S. Thom. Ch., Algona, Ia., 1890; Estherville and Spirit Lake, Ia., 1892-96; S. Stp. Ch., Spencer, Ia., 1896-1902; R. Ch. Gd. Shpd., Des Moines, Ia., 1904-07; R. S. Paul Ch., Oregon City, 1897; R. S. Joh. Mem. Ch., Portland, Ore.

BOWIE, Matthew P., Windsor, N. Y.—R. Zion Ch., Windsor, N. Y.—D—1903, P—1904, Bp. Nicholson. F. Chr. Ch., Fox Lake, Wis.; Bethel, Conn.; R. Ch. Ho. Trin., Hartwell, O.; R. Trin. Ch., Anderson, Ind.

BOWIE, Walter Russell, 614 West Grace St., Richmond, Va.—R. S. Paul's Ch., Richmond, Va., 1911— b. Richmond, Va., Oct. 8, 1882; s. Walter Russell Bowie and Elizabeth Halstead (Branch). Harv., A.B., 1904, A.M., 1905; Rich. Coll., D.D., 1914; Va. Theol. Sem., 1908, B. D., 1909. D—1908, Bp. Peterkin for Bp. Gibson, P—1909, Bp. Gibson. m. Jean Laverack, Buffalo, N. Y., Sept. 29, 1909. F. R. Greenwood Par., Va., 1908-11. Chm. Soc. Serv. Cmssn., Dio. Va., 1912-14-17; Del. Gen. Conv., 1916; Mem. Joint Cmssn. Soc. Serv., 1817— Author: "The Children's Year," (Fleming Revell & Co., \$1.00) 1916.

BOWINE, James Hardinge, Nashotah, Wis.—

BOWKER, Joseph J., No. Platte, Neb.—R. Ch. Our Sav., No. Platte, Neb.— D—1891, P—1892, Bp. R. L. F. Asst. Brandon, Man., Prin. S. Agatha's Sch., Los Angeles, Cal.; R. S. Luke Ch., Billings, Mont.; R. S. Andr. Ch., Butte, Mont.; Prin. Cath. Sch. for Girls, Orlando, and Archd. So. Fla.; R. Home for Boys, Chicago.

BOWLES, Albert Edwin, Goffstown, N. H.—Non Par.— S. Stp. (Spec.), 1907-08. D—1909, P—1910, Bp. Parker. F. Asst. Ch. O. Sav., Milford, 1909; Asst. Trin. Ch., Claremont, N. H.

BOWLES, Harry Oscar, 26 Sperry St., New Haven, Conn.—R. S. Luke's Ch., New Haven, Conn., 1907— b. Marietta, O., Feb. 16, 1878; s. George Sheldon Bowles and Kate Ella (Morris). Ya., 1911, M.A.; Bex.; Ken. Coll., B.D., 1910. D—1904, P—1905, Bp. Leonard. m. Mary G. Gough, Adrian, Mich., Sept. 1, 1908. F. P-in-C. All SS. Mssn., Toledo, O., 1904-07.

BOWN, William Henry, 423 Radcliffe St., Bristol, Pa.—Non Par.— b. Philadelphia, Pa., Oct. 21, 1858; s. Benjamin S. Bown and Sarah (Young). Mil. Coll.; Phila. Sem.; G. T. S. D—1889, P—1890, Bp. Potter. m. Emma Pennell, Chester, Pa., July 15, 1884. F. Mssy. Rosendale and Rifton, N. Y., 1888; R. S. Joh. Mem. Ch., Ellenville, N. Y., 1889-1890; R. Gr. Ch., Albany, N. Y., 1890-93; R. Gr. Ch., Watertown, N. Y., 1893-97; R. Ch. Transf., Phila., Pa., 1897-01; R. Ch. S. Jas. the Greater, Bristol, Pa., 1901-08; Dean. Ist. Mssy. Dist., Dio. C. N. Y., 1893-97. Spec. writer of "Religious Instructions" for the Living Church.

BOWNE, Henry Norwood, Holy Cross Rectory, Tryon, N. C.—R. Ch. Holy Cross, Tryon, N. C., 1913— b. Brooklyn, N. Y., Apr. 6, 1872; s. Samuel Barry Bowne and Eliza (Bostwick). D—1897, P—1904, Bp. Wells. m. Marie Antoinette Wood, Brooklyn, N. Y., July 3, 1900. F. Mssy.-in-C. S. Peter's Ch., Pomeroy, Wash., 1897-1899; R. Trin. Ch., Palouse, Wash., 1899-03; R. S. Luke's Ch., Coeur d'Alene, Idaho, 1903-05; R. All Faith Ch., Mechanicsville, Md., 1905-08; R. S. Gabr. Ch., Hollis, L. I., N. Y., 1908-13. Secy. Dist. Spokane, 2 yrs. Del. Sewanee Provl. Syn., 1914, 1915.; Mem. Gen. Conv. 1916.

BOWSER, Charles Bertrand Burwash, 81 Summer St., Lawrence, Mass.—R. S. Aug. Ch. (South), Lawrence, Mass.— D—1900, P—1901, Bp. Lawrence. F. Asst. Gr. Ch., Lawrence, Mass.

BOYD, Alexander Cooley, Gladstone, Mich.—R. Trin. Ch., Gladstone, Mich.— D—, P—1917, Bp. Weller.

BOYD, A. N. B., Orange, Va.—In-C. S. Paul Mssn., Gordonville, S. Marg. Ch., Orange, and S. Paul Mssn., Albany, all in Va.—

BOYD, Charles Wesley, Tupper Lake, N. Y.—R. S. Thom. Ch., Tupper Lake, N. Y.— D—1886, Bp. Stevens, P—1894, Bp. Whitaker. F. R. S. Thom. Ch., Glassboro, N. J.

BOYD, Charles William, Beaufort, S. C.—R. S. S. Helena Ch., Beaufort, S. C.— Un.; Un. Va.; Theol. Dept. Un. So. D—1899, P—1900, Bp. Campers. F. R. S. Dav. Ch., Cheraw, and Mssy. S. Paul, Bennettsville, S. C.; Mt. Pleasant, S. C.; R. Ch. Our Sav., Rock Hill, S. C.

BOYD, J. M., Washington, C. H., Ohio.—Non Par.—

BOYD, Nathaniel Peterson, 1610 Dean St., Brooklyn, N. Y.—M-in-C. S. Phil. Ch., Brooklyn, N. Y., 1903— S. Andr. Div. Sch., Syr., 1902. D—1902, Bp. Huntington, P—1904, Bp. Burgess.

BOYD, Thomas Parker, Berkeley, Cal.—Non-Par.—Willamette Un., Salem, Ore; Ch. Div. Sch. of the Pacific (spec.) 1907; Un. Cal. (spec.) 1910. D— and P—1906, Bp. Moreland. F. Ch. O. Sav., Placerville, Cal., 1906-07; Mssy. at Baptist, 1897-1905; R. Ch. Asc., Vallejo, Cal., 1907. Mem. Ore. Conf. M. E. Ch., 1889-97. Dep. Gen. Conv. 1910. Dean. Convo. 1910. Author: "The How and Why of the Emmanuel Movement" (Whitaker & Ray, Wiggins Co., San Francisco, 1909, \$1.00); "The Goad Medicine." series (Robt. Whitaker, Los Gatos, Cal., 1911. \$0.50 each).

BOYDEN, P. M., Newmarket, Md.—R. Gr. Ch., Newmarket, Md.— Un. Va., 1874; Theol. Sem. Va., 1877. D—1877, P—1878, Bp. Whittle. F. S. Jas. Ch., Northam Par., Goochland Co., Va., 1877-86; S. Jas. and S. Luke Pars., Mecklenburg Co., Va., 1886-97; S. Barth Par., Montgomery Co., Md., 1897-1907; Martin's, Brandon and Southwark Pars. Pr. Geo. Co. Va., 1907-10; R. Meade Mem. Ch., White Post, Va., 1910. Author: Tract, "The Churchman's Answer Why," (Pott & Co., N. Y., 1893.)

BOYER, Francis Buckner, Middleboro, Mass.—R. Ch. Our Sav., Middleboro, Mass.—Oxon.; Haverford Coll.; Un. Pa., B.D., 1905. D—1905, P—1906, Bp. Whitaker. F. S. Mark's Ch., New York, 1905-06; Ch. Adv., Boston, Mass., 1906-08; R. S. Martin Ch., New Bedford, Mass.

BOYER, Simon K., 89 E. Duval St., Germantown, Phila., Pa.—Non Par.— Un. Lewisburg, Pa. D—1877, P—1878, Bp. Howe. F. Schuykill Haven, Pa.; Lykens, Pa.; Steelton and Newport, Pa.; Pequea, Pa. (19 yrs.).

BOYER, Virgil, 10808 Superior Ave., Cleveland, O.—R. Chr. Ch., Cleveland, O., 1908— Oberlin. B.D. D—1906, P—1907, Bp. Leonard. m. Dorothy Schiller, Youngstown, O., 1897. F. Cur. Emman. Ch., Cleveland, O., 1905-08.

BOYKIN, Richard Elliott, 207 Egmont St., Brunswick, Ga.—R. S. Andr. Ch., Brunswick, Ga., and R. S. Mark Ch., Brunswick, 1906— H. S. S., 1895; Theol. Sem. Va., 1898. D—1898, P—1899, Bp. Randolph. F. Nelson Par., Va., 1898-99; R. Holston Par., Va., 1899-1905; R. S. Mary Ch., Lexington, Miss., 1905-06.

BOYLE, Wellington, Beaulieu; Minn.—R. Epiph. Ch., Beaulieu, Minn.

BOYLSTON, Charles W., Riverside, (Greenwich) Conn.—R. S. Paul Ch., Riverside, Conn.—Trin. B.A., 1878, M.A., 1887. D—1881, P—1882, Bp. Williams. F. S. Jas. Ch., Glastonbury, Conn., 1881-83; S. Andr. Ch., Norwich, Conn., 1883-85; R. Gr. Ch., Long Hill and Trin. Ch., Nichols, Conn., 1885-1898.

BOYNTON, Charles H., Chelsea Square, N. Y. C.—R. Emer. Ch. S. Mich., Geneseo, N. Y., 1909—Un. Roch. B.A., 1886; N. Y. Un. Ph.D., 1889; G. T. S., B.D., 1891. D—1889, P—1890, Bp. Coxey. F. Asst. Chr. Ch., Rochester, N. Y., 1889-90; R. S. Mich. Ch., 1890-1909; Lectr. Liturg. and Hom., De Lancey Div. Sch. Dep. Gen. Conv., 1907. Chrnm. Prov. Com. Rel. Educ., Prov. N. Y. and N. J., 1912; Mem. Gen. Bd. Rel. Educ., 1913. Ed. "The Sword and Shield." 1891-09.

BRADBURN, John, in England—Non Par.—D— and P—1911, Bp. Scarborough. F. P-in-C. Trin. Ch., Mattawan, N. J., 1911. Head Master, New Jersey Mil. Acad., Freehold.

BRADDOCK, William Locks, Mechanicsville, Md.—Non Par.—Theol. Sem. Va., 1872. D—1872, P—1875. F. Union, W. Va., 1872-74; S. Paul's Par., Frederick Co., Md., 1875-81; Durham Par., Charles Co., Md., 1881-84; Catocin, Frederick Co., Md., 1885-87.

BRADIN, Benjamin Muzzy, Landrum, S. C.—Non Par.—

BRADIN, James Watson, 30 Highland St., Hartford, Conn.—R. S. Joh. Ch., Hartford, Conn.—Burl. 1868; Berk. Div. Sch., 1871; Tr. M.A., 1886. D—1871, P—1872, Bp. Littlejohn. F. Gr. Ch., Brooklyn, 1871-72; S. Stph. Ch., So. Brooklyn, 1872-74; S. Paul Ch., Flatbush (Brooklyn), 1874-82.

BRADLEY, Clement G., Decatur, Ga.—Non Par.—S. Stph. D—1899, P—1902, Bp. Nelson. F. Bp's Chap. and Priv. Sec. and City Mssy., Atlanta, Ga.; V. of S. Jude Ch., Brunswick, Ga.; Assoc. R. S. Joh. Ch., Savannah, Ga.; Cur. S. Mark's Pro-Cath., Grand Rapids, Mich.; S. Luke's Ch., Kalamazoo, Mich.; R. Scotland Neck, N. C., 1909; R. Calv. Ch., Wadesboro., N. C.

BRADLEY, Edward C., 513 Cedar Sa., Indianapolis, Ind.—R. Ho. Innoc. Ch., Indianapolis, Ind.—Harv. (non-grad.) 1896. D—1906, P—1907, Bp. Francis.

BRADLEY, Ernest Bausor, 120 Julian Ave., San Francisco, Cal.—R. Ch. S. Joh. Evang., San Francisco—Ripon Coll., Wis.; Un. of So. Cal., Ph.B.; Pac. Theol. Sem., Berkeley, Cal., B.D., 1906, S.T.M. 1908. D—1901, P—1902, Bp. Nichols. F. Mssy.-in-C. S. Stph. Ch., San Luis Obispo, 1901-02; Asst. Gr. Ch., San Francisco, Cal., 1902; R. S. Stph. Ch., San Francisco, Cal., 1903-05; R. San Rafael, Cal., 1906-08; Assoc. R. Trin. Ch., San Francisco, Cal., 1909; Dean Tamalpais Centre, Kentfield, Cal., 1909-11; R. Santa Rosa, Cal., 1912. Author: "Seven Steps to the Cross," (Thomas Whittaker, \$0.60).

BRADNER, Lester, 289 Fourth Ave., N. Y. C.—Direct. Dept. Paroch. Ed., Gen. Bd. Rel. Ed., 1913—. b. Chicago, Ill., 1867; s. Lester Bradner and Lucy A. (Charney). Ya., B.A., 1889, Ph.D., 1891; G. T. S., B.D., 1894. D—May, 1894, P—Dec. 1894, Bp. H. C. Potter. m. Edith M. Murray, Flushing, N. Y., 1905. F. Asst. Min. Ch. Asc., N. Y. C., 1894-1902; R. S. Joh. Ch., Providence, R. I., 1902-13.

BRADSHAW, Archibald H., Easton, Pa.—R. Trin. Ch., Easton, Pa.—F. Asst. Ch. Atone., Philadelphia, Pa.

BRADY, Charles Henry, Ft. Lupton, Colo.—Vic. S. Andr. Ch., Ft. Lupton, Colo., 1913—. P-in-C.

Mssn. New Brighton and Hudson, Colo.—b. Melbourne, Australia, Oct. 15, 1886; s. Joshua Henry Brady and Agnes Heath (Wilson). Wms. Coll. B.A., 1896. D—1912, P—1913, Bp. Olmsted. m. Elizabeth Baldwin, Greely, Colo., Sept. 12, 1914. F. Tchr. Class. Lang., Hoosick Sch., Hoosick, N. Y., 1906-10; Cur. Trin. Ch., Greely, Colo., 1911-13.

BRADY, Cyrus Townsend, The Hemlocks, 22 Edgecliff Terrace, Yonkers, N. Y.—Supplying Preacher, S. Stph. Ch., N. Y. C., 1915—. b. Allegheny, Pa., Dec. 20, 1861; s. Jasper Ewing Brady and Harriett Cora (Townsend). U. S. N. Acad. 1883; S. Joh. Coll., (Hon'y) LL.D. D—1889, P—1890, Bp. Worthington. m. Clarissa Sidney Guthrie, Wash., D. C., (deceased). m. Mary Barrett, Sedalia, Mo., Nov. 5, 1891. F. Asst. Trin. Cath., Omaha, Neb.; R. Trin. Ch., Crete, Neb.; R. Calv. Ch., Sedalia, Mo.; R. S. Mark's Ch., Denver, Colo.; Archd. Kansas, 4 yrs.; Archd. Pa., 4 yrs.; R. S. Paul's Ch., Overbrook, Pa.; R. Trin. Ch., Toledo, O.; R. S. Geo. Ch., Kansas City, Mo.; R. Asc. Ch., Mt. Vernon, N. Y. Conducts preaching Mssns. during Lent and Advent, or other convenient seasons, on doctrinal subjects. Mem. various Bds., Cmssns.; Dep. Cen. Conv. Author: Hist., Biog., Autobiog., Essays, sermon, fiction, juveniles, articles (some 70 vols.).

BRAGG, George Freeman, Jr., 1133, Park Ave., Baltimore, Md.—R. S. Jas. 1st African Ch., Baltimore, Md.—Wilb. D.D. D—1887, P—1888, Bp. Whittle.

BRAITHWAITE, James Stewart, Columbus, Ga.—R. S. Christopher's Ch., Columbus, Ga.—

BRAITHWAITE, William Angus, 66 Trinity Ave., Gouverneur, N. Y.—R. Trin. Ch., Gouverneur, N. Y., 1914—. b. Yonkers, N. Y., Nov. 26, 1879; s. John Braithwaite and Mary (McKay). Hob. Coll. B. A., 1901; G. T. S., 1904. D—1904, Bp. H. C. Potter, P—1905, Bp. Greer. m. Miss Jennie Mae Frazer, Adams, N. Y., Aug. 18, 1914. F. Asst. Chr. Ch., Yonkers, N. Y., May-Sept. 1904; Asst. Ch. Redeem., Astoria, L. I., 1904-07; Mssy. Emman. Ch., Adams, N. Y., and adjacent stations, 1907-12; R. Trin. Ch., Sowville, N. Y., 1912-1914.

BRANCH, Baptist Noel, City of Mexico, Mex.—

BRANDER, William Walker, Fort Bliss, Tex.—Chapl. U. S. A. (Capt.) 1901—. b. Richmond, Va., July, 14, 1867; s. Thomas C. A. Brander and Elizabeth (Walker). Va. Milit. Inst.; Va. Theol. Sem. D—1881, P—1892, Bp——. F. R. S. Andr. Par., Brunswick Co., Va., 1891-92; R. Rivanna Par., Fluvanna, Co., Va., 1892-95; Asst. Emman. Ch., Henrico Co., Va., 1895-96; Asst. Mem. Ch., Bath Co., Va., 1896-97; Asst. Henshaw Mem. Ch., Va., 1897-98; Asst. S. Pet. Ch., Baltimore, Md., 1898-1901.

BRANDT, Clarence E., Janesville, Minn.—R. S. Joh. Ch., Janesville, Minn.—Han. Coll., B.A., 1881; M.A., 1889. D—1885 P—1886, Bp. Knickerbocker. F. R. S. Joh. Ch., Bristol, Ind.

BRANDT, Frank Erwin, 140 Benton St., Aurora, Ill.—R. Trin. Ch., Aurora, Ill., 1911—. b. Hamilton, O., Aug. 16, 1869; s. Eugene Brandt and Mary (Erwin). Corn. Un., 1889; West. Theol. Sem., 1899. S.T.B., 1916. D—1899, P—1899, Bp. McLaren. m. Anna M. Spoerl, Hamilton, O., Aug. 15, 1889. F. R. S. Aug. Ch., Wilmette Chicago, Ill., 1897-1902; P-in-C. Ch. Ho. Spir., Lake Forest, Chicago, Ill., 1899-1901; R. S. Jas. Ch., Marshall, Minn., P-in-C. S. Paul's Ch., Pipestone, Minn., 1902-03; R. S. Jas. Ch., Dundee, S. Joh. Ch., Algonquin, Chicago, Ill., 1903-05; R. Chr. Ch., Harvard, Chicago 1905-11. Secy. Bd. Mssns. Dio. Chicago; Trustee Watermar. Hall, Sycamore, Ill., and Secy. of Bd.; Del Gen. Conv. 1913.

BRANT, Otho, 1212 N. 14th St., St. Louis, Mo.—Non Par.—D—1893, P—1896, Bp. Rulison. F. R. S. Faith Ch., Mahoney, Pa.; R. S. Joh. Ch., La Porte, Pa.

BRASIER, F., Ashland, Me.—In-C. All SS. Ch., Ashland, Me., 1917.—

BRATENAHL, George C. F., 2131 Bancroft Pl., Washington, D. C.—Dean Cath. Ch., SS. Pet. and Paul, Wash., D. C.—Wms., B.A., 1883, D.D., 1908. D—1896, P—1898, Bp. Satterlee. F. R. S. Alban's Par., Washington, 1898-1912; Libr. Washington Cath., 1900-07 and 1910-12.

✱**BRATTON, Rt. Rev. Theodore DuBose**, Battle Hill, Jackson, Miss.—Bishop Mississippi, 1903.—Un. So., 1887, B.D., 1889, D.D., 1901; Un. Miss., LL.D., 1911. D—1887, P—1888, Bp. Howe. Cons. Bp. by Bpp. Dudley Weed, Nelson, Gailor, Johnston, Beckwith. F. Mssy. York, Lancaster and Chester, S. C.; R. Ch. Adv., Spartanburg, S. C., 1888-99; R. S. Mary's Sch., Raleigh, N. C., 1899-1903. Author of Sermons: "The Ministry of the Laity;" "Christian Education;" "The Church's Duty," etc.

BRATTON, William DuBose, Indianola, Miss.—Mssy.-in-C. S. Stph. Ch., Indianola, All SS. Ch., Inverness, S. Thom. Ch., Belzoni, all in Miss., 1914.—b. Spartanburg, S. C., May 18, 1889; s. Rt. Rev. Theodore DuBose Bratton and Lucy Beverly (Randolph). Un. So., B.A., 1913, B.D., 1914. D—1914, P—1915, Bp. Bratton. m. Ivy Wardlaw Gass, Jackson, Miss., Sept. 16, 1914.

BRAY, Kenneth Augustine, Geneva, N. Y.—R. S. Pet. Ch., Geneva, N. Y.—G. T. S., 1909, B.D., 1910. D—1909, Bp. Greer, P—1910, Bp. Mann. F. Vicar Bronx Ch. Ho., N. Y. City, 1909.

BRAY, Ralph, Auburn, N. Y.—R. S. Joh. Ch., Auburn, N. Y.—Selwyn Coll., Dunedin, N. Z., 1906. D—1907, P—1908, Bp. N. Z. F. Dustan, N. Z., 1907; All SS. Ch., Dunedin, N. Z., 1908; Cur. Trin. Chap., N. Y. City, 1910.

BRAYFIELD, John Snowdon, Jamestown, N. D. R. Gr. Ch., Jamestown, N. D.—D—1909, P—1909, Bp. Mann. F. R. S. Joh. Ch., Dickinson, N. D.

BRAYSHAW, Iibert, Princeton, W. Va.—R. Ch. Heav. Rest, Princeton, W. Va.—

BRAYSHAW, William, Fort George, Fla.—Non Par.—D—1879, Bp. Pinkney, P—1880, Bp. Perry. F. Asst. Deer Creek Par., 1880; Asst. Mssy. Prince George Co., Md.; R. S. Thom. Ch., Homestead, Md., 1896; R. of Durham Par., Washington, D. C., 1904; Congress Heights Par., D. C., 1908.

BRECK, William Augustus Muhlenberg, 171 King St., Portland, Ore.—M. S. Helen's Hall, Portland, Ore.—Nash. D—1880, P—1881, Bp. Welles. F. Asst. S. Joh. Ch., San Francisco, Cal.; Mssy. S. Matth. Ch., Portland, Ore.

BREED, George Fitch, Morris Inn, Germantown, Phil. Pa.—Non Par.—Cor. Un., Ph.B., 1872; S.T.D. 1902; Berk. Div. Sch., 1875. D—1875, P—1876, Bp. Williams. F. R. Ho. Trin. Ch., Collinsville, Conn., 1875-76; Trin. Ch., West Troy, N. Y., 1879-82; Chr. Ch., Danville, Pa., 1882-84; Ho. Trin. Ch., Asbury Park, N. J., 1884-87; R. S. Joh. Ch., Brooklyn, N. Y., 1887-1902. Dept. Gen. Conv. Dio L. I., 1895 and 1898.

BREED, Walter Russell, 6908 Euclid Ave., Cleveland, O.—R. S. Paul Ch., Cleveland, O., 1907.—Wesl., B.S., 1887; Epis. Theol. Sem., Camb., B.D.; F. and M., D.D. D—1890, Bp. Paddock, P—1891, Bp. Potter. F. Trin. Ch., Concord, Mass., 1890-93; R. Chr. Ch., Quincy, Mass., 1893; R. S. Jas. Ch., Lancaster, Pa.

BRENNAN, Jesse K., Louisiana, Mo.—R. Calv. Ch., Louisiana, Mo.—Un. Va.; Theo. Sem., Camb., Mass., B.D. D—1891, Bp. Clark, P—1893, Bp. Tuttle. F. R. Louisiana, Mo., 1891-94; Asst. Ch. Ho. Com., St. Louis, Mo., 1894-95; R. Meml. Ch., St. Louis, 1895; R. Epiph. Ch., St. Louis, Mo.; R. Ch. Med., Morgan Park, Ill.; R. Trin. Ch., Hannibal, Mo.

✱**BRENT, Rt. Rev. Charles Henry**, Bishop's House, 253 Nozaleda, Manila, P. I.—Bishop Philippines, 1901.—b. New Castle, Ont., Apr. 9, 1862; s. Rev. Can. Henry Brent and Sophia Frances (Cummings). T. C. T., B.A., 1884, M.A., 1889, D.D., 1901. D—1886, P—1887, Bp. Sweatman (Tor.). Cons. Bp. Dec. 19, 1901, by Bpp. Doane, H. C. Potter, Lawrence, Hall, Satterlee, Codman and Sweatman (Tor.). F. Asst. Min. S. Paul Cath., Buffalo, N. Y., 1887-88; S. Joh.-the-Evang. Ch., Boston, Mass., 1888-91; Assoc. R. S. Stph. Ch., Boston, Mass., 1891-1901. On Staff Churchman, N. Y., 1897-1900; Mem. Philippine Opium Com., 1903-04; Wm. Belden Noble Lectr., Harv., 1907; Chief Commsr. U. S. and Pres. Internat. Opium Com., 1908-09; Chmn. U. S. Delegation to Internat. Opium Conf., Hague, 1911; Pres. Confer. 1911-12. Author: "With God in the World" (1899); "The Consolations of the Cross" (1902); "The Splendor of the Human Body" (1904); "Adventure for God" (1904); "Liberty, and Other Sermons" (1906); "With God in Prayer" (1907); "The Revelation of Discovery" (1898); "The Mind of Christ" (1908); "Leadership" (1908); "The Sixth Sense" (1911); "Presence" (1914); "Prisoners of Hope" (1915).

BRENTON, Cranston, 171 Ravine Ave., Yonkers, N. Y.—Non Par.—Tr. B.S., 1899, M.S., 1902; Berk. 1901. D—1901, P—1902, Bp. Brewster. F. Prof. Eng. Lang. and Lit., Trin. Coll., Hartford, Conn.; In-C. All SS. Ch., New Milford, Conn., 1901-04.

BRESEE, Asahel Amos, North Chenango, Greene, N. Y.—R. Zion Ch., Greene, N. Y., 1915.—b. Morris, N. Y., Apr. 7, 1860; s. David C. Breesee and Aurelia C. (Jarvis). Ken. A.B., 1880, A.M., 1900; Bex.; Ken. Coll., B.D., 1887. D—1887, Bp. Bedell, P—1888, Bp. Whitehead. m. Julia Kate Dunn, Massillon, O., Dec., 1885. F. R. S. Jas. Ch., Wooster, O., 1887-91; Asst. S. Mark's Ch., Johnstown, Pa., 1891; R. S. Joh. Ch., East Mauch Chunk, Pa., 1891-1904; Sr. Cur. S. Mark's Ch., Mauch Chunk, Pa., 1904-05; M-in-C. S. Joh. Ch., Palmyra, Pa., 1904-07; Vic. All SS. Chap., Lehighton, Pa., 1906-15. Mem. Bd. Mssns. Dio. Beth. and Archd., Reading, Pa., 1910-15.

BRESELL, Rudolph Emile, 505 Linden St., Camden, N. J.—R. S. Paul Ch. and S. Jas. Chap., Camden, N. J., 1905.—S. Stph., B.A., 1895, M.A., 1898; G. T. S., S.T.B., 1898. D—1898, Bp. Potter. P—1899, Bp. Whitaker. F. Asst. Ch. of the Advoc. Philadelphia, 1898-1901; R. Trin. Mem. Ch., Upper Dublin, Pa., 1901; Asst. Ch. S. Martin's-in-the-Fields, Wissahickon Heights, Philadelphia, 1903-1904; Asst. S. Paul and Vic. S. Stph. Chs., Camden, N. J., 1904; Exam. Chapl.; Del. 2nd Mssy. Council; Secy. B. Mssns.

BREWER, Clifton Hartwell, Roslyn, N. Y.—R. Trin. Ch., Roslyn, N. Y., 1909.—b. Fitzwilliam, N. H., June 21, 1876; s. James Nelson Brewer and Mary Anna (Hartwell). Harv., A.B., 1902, M.A., 1903; Ep. Theol. Sem., B.D., 1904. D—1904, Bp. Lawrence, P—1905, Bp. McVicker acting for Bp. Lawrence. m. Margaret Loper Dorman, Brooklyn, N. Y., Oct. 12, 1909. F. Cur. S. Joh. Ch., Providence, R. I., 1904-06; Assoc. R. Ch. Ho. Trin., Brooklyn, N. Y., 1906-09. Mem. Com. on Salary Bishop, 1916. Author: "A Blackboard Catechism," (Young Churchman Ca., 1914, 75c).

BREWER, William Augustus, 728 Fairfield Road, Burlingame, Cal.—P-in-C. S. Paul's Mssn., Bur-

lingame, Cal., 1915—. b. Detroit, Mich., June 2, 1863; s. Rev. Alfred Lee Brewer and Frances Chittenden (Hale). Un. Cal., A.B., 1885; G. T. S., B.D., 1888. D—1888, Bp. Kip, P—1891, Bp. Nichols. m. Ellen Douglas Wheaton, San Francisco, Sept. 11, 1895. F. Asst. Ch. S. Matt., San Mateo, Cal., 1888-92. Instr. S. Matt. Sch., San Mateo, Cal., 1888-92; Headmaster and Chapl. S. Matt. Sch., 1882-99; R. S. Matt. Sch., 1889-1915. Regis.D io. Cal., 1902-17.

BREWIN, George Merriman, 406 2nd St., Manistee, Mich.—R. Ch. Ho. Trin., Manistee, Mich., 1917—. b. Richmond, Eng.; s. Arthur Brewin and Louisa M. (Julius). Un. Tor.; Trin. Coll. (Tor.), L. S., 1910. D—1910, P—1911, Bp. Toronto. m. Chrystina M. Addison, Rockford, Mich., Nov. 24, 1915. F. Asst. S. Thom. Ch., Toronto, Ont., 1910; Asst. S. Geo. Ch., Newcastle, Dnt., 1911; Chr. Ch., Flint, Mich., 1912; S. Paul Ch., Grand Rapids, Mich., 1914. Author: "Communion Service in G" (1916).

✱ **BREWSTER, Rt. Rev. Chauncey Bunce**, 98 Woodland St., Hartford, Conn.—Bp. Conn. 1899—. b. Windham, Conn., Sept. 5, 1848; s. Joseph Brewster and Sarah Jane (Bunce). Ya., B.A., 1868, D.D., 1898; Trin., D.D., 1897; Wes. Un., D.D., 1903; Berk., 1872. D—1872, P—1873, Bp. John Williams. Cons. Bp. Coad. of Conn., 1897, by Bpp. Littlejohn, Doane, Whitaker, Whitehead, H. C. Potter, Walker, Paret, Worthington, Nichols, Lawrence. F. Asst. S. Andr. Ch., Meriden, Conn., 1872-73; R. Chr. Ch., Rye, N. Y., 1873-81; R. Chr. Ch., Detroit, Mich., 1881-85; R. Gr. Ch., Baltimore, Md., 1885-88; R. Gr. Ch., Brooklyn Heights, N. Y., 1888-97; Bp. Coad. of Conn., 1897-99. Author: "Key of Life" (Whitaker, 1894); "Aspects of Revelation" (Longman, Green & Co., 1900); "The Catholic Ideal of the Church" (Whitaker, 1904); "The Kingdom of God and the American Life" (Whitaker, 1912), and articles.

BREWSTER, Maurice James, North Yakima, Wash.—

✱ **BREWSTER, Rt. Rev. Benjamin**, 143 State St., Portland, Me.—Bishop Maine, 1916—. b. New Haven, Conn., Nov. 25, 1860; s. Rev. Joseph Brewster and Sarah Jane (Bruce). Ya. B.A., 1882; G. T. S., B.D., 1886, S.T.D., 1909. D—1886, P—1887, Bp. H. C. Potter. Cons. Bp. June 17, 1909, Bpp. Tuttle, Nichols, B. Brewster. m. Stella Yates, N. Y. C., June 10, 1891; F. Asst. Calv. Par., N. Y. C., 1886-91; R. Ch. Ho. Commun., S. Orange, N. J., 1891-95; R. Gr. Ch., Colorado Springs, Colo., 1895-1906; Dean S. Mark Cath., Salt Lake City Utah, 1906-09; Mssy. Bp. West. Colo., 1909-16. Alt. Dep. Gen. Conv. Colo., 1898, 1901; Exam. Chapl., Mem. Stndg. Com. Colo., 1903-06; Pres. Coun. Adv., Utah, 1906-09.

BREWSTER, Charles A. 88 Madison Ave., N. Y. City—Non Par.—Pr., B.A., 1868, M.A., 1871. D—1892, P—1892, Bp. Scarborough. Dio. N. J. F. R. Trin. Ch., Vineland, N. J., 1882-1900; Mssy. Wk. S. Fla., 1890-1907.

BREWSTER, Harold Sydney, Bisbee, Ariz.—Vic. S. Joh. Ch., Bisbee, Ariz., 1913—. b. Northampton, Mass., Sept. 3, 1879; s. Charles Harvey Brewster and Anna P. (Williams). Amh., B.A., 1902; Ep. Theol. Sch. D—1905, P—1906, Bp. Vinton. m. Margaret B. Cable, Northampton, Mass., Oct. 12, 1905. F. Cur. Chr. Ch., Fitchburg, Mass., 1905-06; Cur. S. Paul's Ch., Englewood, N. J., 1906-07; P-in-C. S. Agnes Ch., Orange, N. J., 1907-08; R. same, 1908-11. Chmn. Soc. Serv. Cmssn., Ariz.

BREWSTER, Matthew, Emmanuel and Church Sts. Mobile, Ala.—R. Chr. Ch., Mobile, Ala., 1900—. Roa., M.A., 1880, D.D., 1903. D—1889, P—1890, Bp. Gregg. F. S. Phil. Ch., Palestine, Tex., 1891-93; Gr. Ch., New Orleans, 1893-1900.

BREWSTER, Sanford Taylor, Corning, Cal.—In-C. S. Andr. Ch., Corning, and S. Andr. Ch., Orland, Cal., 1907—. Bex. D—1879, P—1880, Bp. Be-dell.

BREWSTER, William Joseph, Litchfield, Conn.—R. S. Mich. Ch., Litchfield, Conn., 1916—. b. New Haven, Conn., Sept. 3, 1858; s. Joseph Brewster and Sarah Jane (Bunce). Ya., B.A., 1881. D—1897, Bp. Wells, P—1898, Bp. Brewster. m. Emma Colby, Hutchinson, Minn., Oct. 7, 1885. F. R. S. Andr. Ch., Northford, Conn., 1897-99; R. S. Joh. Ch., Warehouse Pt., Conn., 1899-1916; Archd. Hartford, 1915-16.

BRIDGES, John Jay, 93 Christopher St., Montclair, N. J.—Non Par.—Hanover Coll. A.B., 1892. A.M., 1900; Un. Sem., 1895. D—1907, P—1908, Bp. Lines. F. Mssy. 1908; Min. Presby. Ch., 1896-1907; R. Trin. Ch., Arlington, N. J., 1909-11; R. S. Joh. Ch., Montclair, N. J., 1911.

BRIDGES, Thomas R., Madison Ave. and 35th St., N. Y. City.—Cur. Ch. Incar., N. Y. City.—

BRIDGMAN, Charles Thorley, G. T. S., N. Y. City.—Asst. S. Simon's Ch., Archd., Brooklyn, 1916—. b. N. Y. City, Feb. 21, 1893; s. Wentzel Andrew Bridgman and Gertrude (Mooreham). S. Stph., B.A., 1913; Colmb. Un., M.A., 1916; G. T. S., 1916. D—1916, Bp. Greer.

BRIDGMAN, Orlando H., 1917 Market St., Harrisburg, Pa.—Min. Calv. Ch., Camp Hill, S. Chrys. Ch., New Market, Pa.—b. England, 1859; s. Arthur Alexander Bridgman and Esther Ellen (Aldridge). West. Un.; Huron Coll., Ontario, Can. D—1885, P—1886, Bp. of Huron. m. Minnie S. Bridgman. F. R. S. Paul's Ch., Hensel, with Gr. Ch. Staff; Prov. Ont., 1885-90; on leave 1891-92; R. Gr. Ch., Millbank, with S. Mary's Ch., Elma, Prov. of Ontario, 1892-94; R. S. Luke's Ch., Mechanicsburg, Pa., Chr. Ch., Berwick, Pa.

BRIGGS, Henry Clay, 1419 Eighth Ave., Brooklyn, N. Y.—Canon, connected with Dio. Long Island—. b. Brooklyn, N. Y., May 4, 1872; s. Henry Clay Briggs and Julia Almira (Mead). Pr., A.B., 1896, A.M., 1898; Pr. Sem., 1899. D—1901, Bp. Worthington, P—1902, Bp. Burgess. m. Mabel Foland, Brooklyn, N. Y., Sept. 12, 1898. F. P-in-C. S. Jas. Ch., Callicoon Depot, N. Y., May 1, 1901-02; Lay Reader Chr. Ch., Brooklyn, during Lent, 1901. Instr. and Secy. Music, Y. M. C. A.'s in N. Y. C.

BRIGGS, John Porter, All Saints Rectory, Shenandoah, Pa.—R. All SS. Ch., Shenandoah, Pa., 1910—. b. Plymouth, Mass., Jan. 30, 1880; Mass. Inst. Tech., S.B., 1901; G. T. S., 1908. D—1908, P—1908, Bp. Talbot. F. Mem. Assoc. Mssn. Bd., So. Beth, Pa., 1908-10.

BRIGHT, Richard, 2135 So. 58th St., Phila., Pa.—R. S. Monica's Ch., Phila., Pa.—G. T. S., 1891. D—1891, Bp. Potter, P—1892, Bp. Nelson. F. R. S. Stph. Ch., Savannah, Ga., 1891; Archd. Wk. Am. Col. Peo., Dio. Ga., 1909. Author: "St. Stephen's Catchism" (1892).

BRINCFIELD, Thomas Nelson, Stuttgart, Ark.—R. S. Alban's Ch., Stuttgart, Ark.—

BRINCKERHOFF, Samuel Raymond, 10 Alpha Place, New Rochelle, N. Y.—Asst. S. Joh. Ch., Yonkers, N. Y., Oct., 1916—. b. N. Y. C., June 12, 1883; s. James A. Brinckerhoff and Julia (Fانشaw). S. Stph., B.A., 1905; S. Stph., M.A., 1908; G. T. S. 1909. D—1908, P—1909, Bp. Greer. m. Marie Elizabeth Woodcock, New Rochelle, N. Y., June 14, 1910. F. Fellow G. T. S., 1908-09; R. S. Matt. Ch., Newark, N. J., 1909-10; P-in-C. S. Gabr. Mssn., Brooklyn, N. Y., 1910-15; Mssy. 1915-1916.

BRINE, Charles LeV., Portsmouth, N. H.—R. Chr. Ch., Portsmouth, N. H.—
BRINLEY, Godfrey Malbone, Concord, N. H.—Master, S. Paul's Sch., Concord, N. H.—Trin., B.A., 1888, M.A., 1895. D—1893, P—1897, Bp. Niles.

BRITAIN, Alfred, S. James Parish House, Batavia, N. Y.—R. S. Jas. Ch., Batavia, N. Y., 1904—Boston Un.; Berk. 1893. D—1892, P—1893, Bp. Williams. F. Ch. Epiph., Durham, Conn., 1892-93; Asst. S. Thom. Chap., N. Y. C., 1893-94; Asst. S. Pet. Ch., Geneva, N. Y., 1894-96; R. S. Mark Ch., Newark, N. Y., 1896-1904.

BRITAIN, Arthur, 3664 Arsenal St., St. Louis, Mo.—R. S. Joh. Ch., St. Louis, Mo., 1910—. D—1881, P—1884, Bp. Melanesia. F. Mssy. Melanesia, 1881-1896; R. S. Paul Ch., Ironton, 1897. Trin. Ch., De Soto, 1889; Hospital Mssy., 1907.

BRITTINGHAM, Jacob, 66 So. Penn St., Wheeling, W. Va.—R. S. Luke Ch., Wheeling, W. Va., 1889—. Un. Va. D—1881, P—1882, Bp. Peterkin. F. Mssy.-in-C. Ravenswood, Ripley, Sistersville and New Martinsville, W. Va., 1881-83; R. Chr. Ch., Clarksburg, W. Va., and Mssy. R. C. Grafton, W. Va., 1883-89.

BROADHURST, Albert, Titusville, Pa.—R. S. Jas. Mem. Ch., Titusville, Pa.—D—1908, P—1909, Bp. Olmstead. F. R. Calv. Ch., Homer, N. Y.

BROADWELL, Homer James, 85 Chamber St., New Haven, Conn. Non Par.—Teaching—Ya., S.T.B., 1874, M.D., 1870. D—1874, P—1874, Bp. Williams.

BROBURG, Philip, 422 Eighth St., S. Paul, Minn.—R. S. Sig. Swedish Ch., 1915—. b. New London, Minn., June 30, 1888; s. John Broburg and Ingeborg (Johnson). Sea. D—May, 1914, P—Dec. 1914, Bp. Edsall. F. Stud. S. Sig. Swedish Ch., S. Paul, Minn., 5 mos.; D-in-C. same, 1914-15.

BROCKWAY, Albert Alonzo, 182 Fifth Ave., N. Y. City.—Non Par.—S. Stph., B.A., 1876, M.A., 1879; G. T. S., 1879. D—1879, P—1880, Bp. Huntington. F. R. Chr. Ch., Clayton, N. Y., 1879-82; Gen. Mssy. Dio. W. N. Y., 1882-89; Trav. in Africa, Asia and Europe, 1889-92; R. S. Jas. Ch., Syracuse, N. Y., 1892-95.

BROCKWAY, Anson Joshua, Pierrepont Manor, N. Y.—R. Zion Ch., Pierrepont Manor, N. Y., 1890—. S. Stph., 1872, and G. T. S., 1874. D—1874, Bp. Huntington, P—1877, Bp. Doane. F. Mssy., Lowville, Syracuse and Oriskany Falls, N. Y., 1874-76; R. S. Mary's Ch., Luzerne, N. Y., 1876; R. Gr. Ch., Ravenna, Ohio, 1877-82; R. S. Paul's Ch., Stafford, N. Y., 1882-85; R. Trin. Ch., Warsaw, N. Y., 1885-90; P-in-C. American Ch., Luzerne, Switzerland, 1890; Dn. Jefferson and Lewis Cos., 1900-05.

BRODHEAD, J. Erwin, Wakefield, Kan.—R. S. Geo. and S. Joh. Chs., Wakefield, Kan.—Ho., B.L., 1893. D—1895, Bp. Rulison, P—1899, Bp. Talbot. F. M. Chr. Ch., Susquehanna, Pa., 1895-97; M. Chr. Ch., Forest City, Pa., 1897-1902; M. S. Jas. Ch., Jermyn, Pa., 1902-05; S. Paul's Ch., Martin's Ferry, 1905-07; R. S. Thom. Ch., Port Clinton, O., 1907.

BROOK, Arthur Herbert, 216 Greene St., Boone, Ia.—R. Gr. Ch., Boone, and R. S. Joh. Ch., Ames, Ia., 1914—. b. England; s. Richard Brook and Mary Elizabeth (Poulton). Ken. Coll., B.A., 1897. D—1898, P—1900, Bp. M. Williams. m. Katherine C. Hockstrasser, Plattsmouth, Neb., Nov. 15, 1911. F. Mssy. All SS. Ch., Donaldson, S. Andr. Ch., Grand Marais, Trin. Ch., Gladstone, with other stations, all in Mich., 1897-1901; R. Gr. Ch., Crystal City, Mo., 1901-03; Mssy. Tallapoosa, Carrollton, Newman, La Grange and West Point, Ga.,

1903-04; S. Pet. Ch., Neligh, Neb., 1904-09; S. Luke's Ch., Lincoln, Neb., 1909-14. Exam. Chapl. Neb., 1912-14; Canon, Neb., 1913.

✱ **BROOKE, Rt. Rev. Francis Key**, 427 W. 9th St., Oklahoma City, Okla.—Bishop Oklahoma, 1893—. b. Gambier, O., Nov. 2, 1852; s. John Thomson Brooke and Louisa Rebekah (Hunter). Ken. Coll., A.B., 1874, A.M., 1882; Theol. Sch. Kan., D.D., 1893; Un. So., D.D., 1910; Ken. Coll., D.D., 1912. D—1875, P—1877, Bp. Jaggard. Cons. Bp. Jan. 6, 1893, by Bpp. Tuttle, Pierce, Thomas, Kendrick, Atwill, Jaggard, Spalding and A. R. Graves. m. Mildred Ruth Baldwin, Bolivar, Tenn., Jan. 5, 1881. F. Cr. Ch., College Hill, O., 1875-77; Chr. Ch., Portsmouth, O., 1877-80; S. Jas. Ch., Pequa, O., 1880-84; Gr. Ch., Sandusky, O., 1884-86; S. Pet. Ch., St. Louis, Mo., 1886-88; Trin. Ch., Atchison, Kan., 1888-93.

BROOKING, Robert Upshur, 2318 18th St., N. W., Washington, D. C.—Non Par.—Va. Pol. Inst.; Va. Theol. Sem. D—1890, Bp. Peterkin, P—1891, Bp. Dudley. F. Zion Ch., Louisville, Ky., 1890; Chr. Ch., Point Pleasant, W. Va., 1892; S. Ann Ch., New Martinsville, and S. Paul Ch., Sistersville, W. Va., 1895-1900; R. Wickliffe Par., Va., 1900; Rockingham Par., Harrisburg, Va., 1903-08.

BROOKINS, Charles Frederick, Mt. McGregor, Wilton, N. Y.—Chapl. Met. Life Ins. Co.'s Sanitarium, Mt. McGregor, N. Y., 1915—. b. Eaton, O., Dec. 21, 1864; s. William Charles Maclay Brookins and Mary Elizabeth (Cook). Miami Un., B.A., 1890; Bex. D—1892, P—1893, Bp. Vincent. F. Cur. Ch. Adv., Cincinnati, O., 1893; R. S. Mary's Ch., Cleveland, 1894-1900; Vic. S. Mary's Chap., Philadelphia, Pa., 1900-13; Diocn. Mssy., Argyle, Scotland, 1913-14.

BROOKMAN, Donald Mayo, Morristown, N. J.—R. S. Pet. Ch., Morristown, N. J.—Epis. Theol. Sch., Camb., B.A., 1895, B.D., 1900; Un. D.D., 1911. D—1900, P—1901, Bp. Barker. F. Dean All SS. Cath., Albany.

BROOKS, Arthur W., St. Joseph, Mo.—In-C. Ho. Trin. Ch., S. Jos. Ch. and S. Oswald-in-Fields, Mound City, Mo., 1917—. F. R. S. Paul Ch., Jeffersonville, Ind.

BROOKS, Charles Wesley, 320 S. 18th St., Birmingham, Ala.—R. S. Mark Ch., Birmingham, 1898—. King Hall, Washington, D. C., 1896. D—1896, P—1898, Bp. Paret. F. P-in-C. S. Phil. Chap.—Annapolis, Md., 1896.

BROOKS, Edgar Eugene, New Milford, Conn.—Non Par.—Wesl., Conn., 1892; G. T. S., 1897. D—1899, P—1900, Bp. Talbot. F. R. Trin. Ch., Tyrone, Pa., 1899-1902; S. Bernard Ch., Bernardsville, N. J., 1902-04; Assoc. R. S. Joh. Ch., Dover, N. J., 1904; R. S. Joh. Ch., Dover, N. J., 1905-08.

BROOKS, Frederick Manning, 99 Russell Ave., Watertown, Mass.—Non Par.—Harv., B.A., 1889; Epis. Theol. Sch., B.D., 1892. D—1892, Bp. Brooks, P—1893, Bp. Randolph. F. R. Gr. Ch., S. Boston, Mass., 1892-94; R. Ch. Incar., Lynn, Mass., 1894; R. All SS. Ch., Brookline, Mass.; Ch. Gd. Shpd., Watertown, Mass., 1904.

BROOKS, John Randolph, Macon, Ga.—R. S. Joh. Ch., Macon, Ga.—S. Aug. N. C., 1892. D—1893, Bp. Randolph. P—, Bp. Satterlee. F. Asst. Mssy. S. Jas. Ch., Portsmouth, Va., 1893-94; Bedford City, Va., 1894-1902; R. Ch. Gd. Shpd., Montgomery, Ala., 1902; R. S. Mich. Ch., Cairo, Ill.

BROOKS, Roelif Hasbrouck, 80 Lancaster St., Albany, N. Y.—R. S. Paul's Ch., Albany, N. Y., 1906—. b. Poughkeepsie, N. Y., June 26, 1875; s. John R. Brooks and Ann (Ross). Colomb., B.A., 1900, M.A., 1910; G. T. S., 1903. D—1902, P—1903,

Bp. Burgess. m. Julia Stuart Laing, Brooklyn, N. Y., Jan. 20, 1904. F. Cur. S. Mich. Ch., Brooklyn, N. Y., 1902-03; Ch. Mess., Brooklyn, N. Y., 1903-06. Mem. Bd. Trustees; Mem. Bd. Mssns.; Del. Provl. Syn., Dio. Albany, 1914.

BROSIOUS, E. H., 1020 W. Lafayette Ave., Baltimore, Md.—Non Par.—

BROUGHTON, Charles Du Bois, 24 Linwood Ave., Buffalo, N. Y.—R. Asc. Ch., Buffalo, N. Y.—Tr., B.A., 1895, M.A., 1898; Berk., 1898. D—1898, P—1899, Bp. Doane. F. Ch. Ho. Cross, Fort Plain, N. Y., 1898-1901; R. S. Paul's Ch., Oxford, N. Y., 1901-11; Asst. S. Paul Ch., Buffalo, N. Y., 1911.

BROUSE, Henry K., Baton Rouge, La.—Non Par.— M. D. D—1868, Bp. Stevens. P—

BROWN, Abbott, Murray Hill Hotel, New York City.—Colmb., B.A., 1856, M.A., 1863; Bex. Hall, Gambier, O., 1864. D—1864, Bp. Bedell. P—1866, Bp. Eastburn. F. in-C. Longwood Mssn. of S. Paul, Brookline, Mass., and Asst. Char., Waltham, Mass., 1865-66; R. Ch. Reform., N. Y., 1866-71; R. Gr. Ch., Madison, N. J., 1871-72; R. S. Joh. Ch., Jamaica Plain, Mass., 1873-76; Gen. Secy. of the Mex. League, 1878-84.

BROWN, Benjamin F., Orlando, Fla.—D—1860, P—1860, Bp. Whittingham. F. New Market, Md., 1860; Mechanicsville, Md., 1862; Rockville, Md., 1863-65; Brooks Bend, Pa., 1866-69; S. Mark Ch., Johnstown, Pa., 1870; Ch. Mt. Zion, Baltimore, Md., 1871-75; S. Paul Ch., Harrisburg, Pa., 1876-79; S. Andr. Ch., Baltimore, Md., 1880; S. Jas. Ch., Mansfield, Pa., 1881-82; S. Mark's Ch., Lewistown, Pa., 1883-87; S. Jas. Ch., Linwood, Fla., 1888; All SS. Ch., Winter Park, Fla., 1889-91; R. S. Gabr. Ch., Titusville, Fla.; Archd. East Coast, Fla.

BROWN, Bertram Ervin, Tarboro, N. C.—R. Calv. Ch., Tarboro, N. C., 1909—. b. Sumter, S. C., Oct. 24, 1871; s. Eugene L. Brown and Mary Serena (Hoole). Un. Ala., B.A., 1891; Va. Sem., 1894. D—1894, P—1896, Bp. Jackson. m. Julia Bates, Perry Co., Ala., Oct. 26, 1905. F. R. S. Wilfred Ch., Marion, Ala., 1894-1900; R. Ch. Ho. Cross, Union town, Ala., 1894-1905; R. S. Jas. Ch., Eufaula, Ala., 1905-09. Del. Gen. Conv., N. Y., 1913.

BROWN, Charles Albert, Bayside, L. I., N. Y.—R. All SS. Ch., Bayside, N. Y., 1911—. G. T. S., B.D., 1902. D—1902, Bp. Worthington (for N. Y.). P—1903, Bp. Potter. F. Asst. Ch. Heav. Rest, N. Y., 1902-05; R. Ch. Redeem., St. Louis, Mo., 1905; R. S. Tim. Ch., Brooklyn, N. Y., 1905-11.

BROWN, Charles Edwin, Auburn, Neb.—Mssy-in-C., Auburn and Tecumseh, Neb., 1917—. D—1917, Bp. A. L. Williams.

BROWN, Charles Hamilton, Mandan, N. D.—R. Ch. Ch., Mandan, N. D.—Sea., 1911. D—and P—1909, Bp. Mann. F. Wahpeton, Ledgerwood and Breckenridge, 1911; Bathgate, N. D., 1909.

BROWN, Charles Hastings, 19 Beacon Ave., Norwood, Mass.—Min. Gr. Ch., Norwood, Mass., 1909—. b. Beverly, Mass., Dec. 13, 1873; s. Charles Ingersoll Brown and Evelyn Day (Weld). Harv., A.B., 1896; Ep. Theol. Sem., 1904. D—1904, P—1905, Bp. Lawrence. F. Cur. S. Jas. Ch., Roxbury, Mass., 1904-06; Cur. S. Stph. Ch., Lynn, Mass., 1906-09; Mem. Dio. Bd. Ed., Mass., 1911, 1913, 1915.

BROWN, Charles Newton Clement, Cannes, France.—Non Par.—Un. Pa., B.A., 1889. D—1892, P—1893, Bp. Potter. F. Asst. Trin. Ch., Geneva, N. Y., 1892-93; R. S. Joh. Ch., Auburn, 1893-1903; R. Pro Cath. Ch. Asc., Washington, D. C., 1903-07.

BROWN, Charles Stanley, Willard, N. Y.—Inc. Chr. Ch., Willard, N. Y., 1914—. b. England, 1863; s. Charles Brown and Martha (Bicknell). D—1889, P—1891, Bp. Littlejohn. F. Asst. S. Pet. Ch., Brooklyn, N. Y., R. Columbus, Neb., Gadsden, Ala., Dunton, L. I.; Chapl. N. Y. C. Mssn. Soc.

BROWN, Clement D., Oxford, Miss.—R. S. Pet. Pet. Ch., Oxford, Miss., 1901—. Bish., B.A., 1878, M.A., 1885. D—1880, P—1881, Bp. Quebec. F. Shigawake, Q. Can., 1880-86; Dalhousie, N. B., Can., 1886-91; Decorah, Ia., 1891-96; R. Port Gibson, Miss., 1896-1901. ?

BROWN, Edward Tanner, 37 Center St., Santa Cruz, Cal.—R. Calv. Ch., Santa Cruz, Cal., 1917—. b. Waverly, Ill., June 18, 1883; s. William Woodford Brown and Mary Clark (Hopson). Ill. Coll., B.A., 1905; Ch. Div. Sch., Pa., 1914. D—1914, P—1915, Bp. Nichols. m. Dorothy Alton Condo, Sacramento, Cal., June 21, 1916. F. Asst. Trin. Ch., San Jose, Cal., 1914-16.

BROWN, Francis Alan, 101 Lawrence St., N. Y. C.—R. S. Mary's Ch., N. Y. C., 1914—. b. Greenfield, Mass.; s. Franklin Brown and Helen (West). Phil. Div. Sch., 1896. D—1896, P—1897, Bp. Lawrence. m. Ellen A. Snow, Fitchburg, Mass., Jan. 13, 1897. F. Asst. Min. Chr. Ch., Fitchburg, Mass., 1896-97; Mssy. S. Mark's Ch., Leominster, Mass., 1897-04; Mssy. Ch. Med. and adjacent mssns., Washington, Ga., 1904-05; Archd. Augusta, 1904; R. Chr. Ch., Savannah, Ga., 1905-14; Exam. Chapl.; Del. Gen. Conv. 1910, 1913; Secy. Bd. Mssns., Dio. Ga., 1906-14.

BROWN, Francis Theodore, Yonkers, N. Y.—R. S. Andr. Ch., Yonkers, N. Y.—Ya., A.B., 1891; Foote Fellow, 1892-94; Drew and Boston Sch. Theol. 1896. D—1910, Bp. Greer. F. Chapl. City Mssy. Soc. of N. Y. City, 1910; R. Emman. Ch., Manville, R. I.

BROWN, Henry Alfred, 802 S. Boulevard, Tampa, Fla.—R. S. Andr. Ch., Tampa, Fla., Dec. 1, 1916.— b. Paulding, O., May, 1864; s. Luther Brown and Sophia (Nicholson). Ober., A.B., 1888. D—1895, P—1896, Bp. Nichols. m. Mina Charest, Los Angeles, Cal. F. Mssy. San Bernardino, Cal., 1895-96; Prescott, Ariz.; Chapl. U. S. A.

BROWN, Henry Bartholomew, 2144 Humboldt St., Denver, Colo.—R. Ch. Ho. Redeem, Denver, 1912—. K. T. S., 1905; Oskaloosa; Un. Ia., B.D., 1911. D—1905, P—1906, Bp. Millsbaugh. F. Meth. Min.; R. S. Phil. Ch., Leavenworth, Kan., 1905-06; R. S. Sim. the Cyr., Topeka, Kan., 1906-12.

BROWN, Henry Justus, Springfield, Ill.—R. S. Luke Ch., Springfield, Ill.—Hope Coll., Mich.; Ruth., D.D., 1898. D—1873, P—1875, Bp. Gregg. F. Midland, Saginaw, Owosso, Dearborn, Mich.; St. Paul, Neb.; Mexico, Mo.; Grand Crossing, Chicago; and Lockport, Ill.; R. Hempstead, Navasota, Angleton and Liberty, Tex.

BROWN, Herbert Haigh, Pelham, N. Y.—R. Ch. Redeem., Pelham (North), N. Y., 1907—. Didsbury Coll., Victoria Un., Eng. D—1905, P—1907, Bp. Greer. F. Gr. Ch., N. Y. City, 1904-06; Ch. All Ang., N. Y. City, 1906-07.

BROWN, James A., Church Hill, Queen Anne Co., Md.—R. S. Luke Ch., Wye Par., Queenstown, Md.—Ken., 1862; Nash., 1865. D—1865, Bp. Stevens, P—1865, Bp. Kerfoot. F. Trin. Ch., Washington, Pa.; Gr. Ch., Gallion, O.; R. Emman. Ch., Hastings, Mich.; R. S. Paul Ch., Whitehaven, Pa.; R. S. Jas. Ch., Pittston, Pa.

BROWN, J. Eldred, 28 Otis St., Norwich, Conn.—R. Trin. Ch., Norwich, Conn., 1896—. Archd. New London, 1907—. b. Newport, R. I., Jan. 4, 1861; s. James Boone Brown and Mary Ann (Han-

dy). Trin. Coll. B.A., 1883, M.A., 1886; Berk., 1886. D—1886, Bp. John Williams, P—1886, Bp. Spalding, m. Charlotte Mudge Elmer, Middletown, Conn., June 22, 1887. F. R. Ch. Reconcil., Webster, Mass., 1887-96; Asst. All SS. Ch., Providence, R. I., Aug. to Nov., 1887; Headmaster Jas. Hall, Denver, Colo., 1886-87; Del. Provl. Syn., 1914, 1915, 1916. Mem. Mssy Soc. and various other societies. Jr. Fellow Trin. Coll., 1910. Fndr. Cler. of New London, Archd. and Pres. of same, 1897-1912. Pres. Huntington Memorial Home; Vice-pres. Nat'l Fed. of Chs. Author: "A Half-Century of Parish Life," (1900).

BROWN, John B., Washington, N. C.—R. S. Paul Ch., Washington, N. C.—Howard, 1899; King Theol. Hall, 1899. D—1899, Bp. Randolph. F. S. Mark Ch., Bracey, Va., 1900-05; M. S. Jas. Ch., Ocala, Fla., 1905.

BROWN, John Davidson Hawthorne, Santa Monica, Cal.—

BROWN, J. H., Chatteaugay, N. Y.—

BROWN, John Henry, 79 W. Jefferson St., Tallahassee, Fla.—In-C. S. Mich. and All Ang. Ch. and Overseer Paroch. Sch., Tallahassee, 1915—. b. New Berne, N. C., Oct. 8, 1882; s. William Brown and Annie (Hussey). Livings, Coll., A.B., 1899; East. N. C. Norm. Acad., 1895. D—1915, P—1917, Bp. Weed. m. Addie Louise Fisher, Brooklyn, N. Y., June 23, 1903. F. Lay-R. and Mssy. Tchr., St. Nicholas, Fla. Emman. Mssn., 1912-15; Min-in-C. Methodist Body, Serving Ch. Brooklyn, N. Y., Highland Falls, N. Y.; Bristol, Tenn., and Waynesville, N. Y.

BROWN, John Henry, 525 West Lee St., Pensacola, Fla.—R. Chr. Ch., Pensacola, Fla., 1910—. Archd. West Coast, Fla.—Un. So., 1895; Grad. Div., 1898; G. T. S., B.D., 1909. D—1898, P—1899, Bp. Capers. F. Asst. City Mssy. Charleston, S. C., 1898-99; R. S. Joh. Ch., Berkeley, and Trin. Ch., Black Oak, S. C., 1899-03; R. S. Pet. Ch., Fernandina, Fla., 1903-08; Chr. Ch., New Bern., N. C., 1908-10. Mem. Stnd. Com. Dio. Fla., 1908 and 1911; Exam. Chapl. Dio. Fla., 1907-08 and 1911; Dio. E. C., 1908-10; Dep. Gen. Conv. Dio. Fla., 1907. Ed. "Church Terald," Fla. Dio. Paper.

BROWN, John Thomas Ingrams, Nagasaki, Japan.—

BROWN, Joseph Hypkin, 305 George St., New Haven, Conn.—Non Par.—S. Andr. D—1893, P—1895, Bp. Huntington. F. Antwerp, N. Y., 1893-97; Chr. Ch., Morristown, N. Y., 1897-1901; R. S. Mark Ch., Malone, N. Y., 1901-08; Chr. Ch., Norwalk, Conn., 1908; R. Calv. Ch., Bridgeport, Conn., 1908. Author: "The Rector of St. Paul's" and "Farmer Bibbins."

BROWN, Lewis, Indianapolis, Ind.—R. S. Paul Ch., Indianapolis, Ind., 1900—. Ken. B.D., 1882; N. I. Ph.D., 1901. D—1882, Bp. Bedell, P—1883, Bp. Jaggar. F. Trin. Ch., Troy, and S. Paul Ch., Greenville, O., 1882-83; Chapl. Ch. Redeem and S. Luke Ch., Cincinnati, O., 1883; S. Luke Ch., Cincinnati, O., 1884-94; R. S. Thom. Ch., Battle Creek, Mich., 1894-1900. Mem. Stndg. Com. Dio. West. Mich., 1895-99, Dio. Ind., 1903-12; Exam. Chap. Convo., West Mich., 1894-97; Dep. Gen. Conv., West Mich 1898; Dio. Indianapolis, 1904-07. Author, Poems.

BROWN, Marcus Julian, Neligh, Neb.—R. S. Pet. Ch., Neligh, Neb., 1912—. Wms., B.A., 1891; Roch. Theol. Sem., 1894; W. T. S., 1905; Un. Chic., 1893. D—1905, P—1906, Bp. Anderson. F. R. S. Joh. Ch., Lockport, Ill.; Park Ridge and Norwood Park, Ill., 1905-08; R. S. Mark's Ch., Creighton, Nebr.

BROWN, Melford Losee, 200 Prospect Ave., Mt. Vernon, N. Y.—R. Asc. Ch., Mt. Vernon, N. Y.—F. All Ang. Ch., N. Y. City.

BROWN, Osmund Henry, Red Bank, N. J.—S. Thos. Ch., Red Bank, N. J.—

BROWN, Percy James, Torresdale, Phil., Pa.—R. All SS. Ch., Torresdale, Phila., Pa.—Un. Pa., B.A., 1903; Phil. Div. Sch., 1907. D—1907, Bp. Whitaker, P—1907, Bp. Scarborough. F. Chap. Ho. Merc. Sav. for crippled children, Phila., 1907-09; Asst. Old S. Pet. Ch., Philadelphia, Pa., 1909-12; Sr. Can. Chr. Ch. Cath., St. Louis, Mo., 1912.

BROWN, Raymond Shiland, 104 East 22 St., N. Y. C.—Asst. Calv. Ch., N. Y. C., 1912—. b. New Paltz, N. Y., April 2, 1888; s. Robert Alexander Brown and Emma Evans Brown. Colmb. Un., A.B., 1910; Un. Sem., B.D., 1913. D—1913, P—1914. Bp. Lines.

BROWN, Richard McClellan, 818 Hutchins Ave., Avondale, Cincinnati, O.—R. Emman. Ch., Cincinnati, O.—Twin Vall. Coll., A.B., 1891, M.A., 1895. D—1898, P—1902, Bp. Vincent. F. Ch. Asc., Middletown, O., 1898-1902; R. Ch. Gd. Shpd., Norwood, O., 1902-1905; Vic. Trin. Ch., Erie, Pa., 1905-07; R. Ch. Epiph., Urbana, O., 1907-09; R. S. Paul's Ch., Marion, O.; R. S. Joh. Ch., Elmira Heights, N. Y.

BROWN, Robert Davis, 25 Orleans St., Newark, N. J.—R. S. Phil. Ch., Newark, N. J., 1912—. Dart., B.A., 1898; Epis. Theol. Sch., B.D., 1901. D—1901, Bp. Lawrence, P—1903, Bp. Vincent. F. Min. S. Paul's Chap., Chester, Pa., 1901-02; Educa. Wk., 1902-03; Min. S. Phil. Ch., Columbus, O., 1903-12.

BROWN, Robert Wyndham, Front Royal, Va.—R. Calv. Ch., Front Royal, Newton, Par., Va., 1909—. Bish. B.A., 1880, M.A., 1885. D—1880, P—1881, Bp. Williams. F. Mssy. Labrador, 1881-83; Prov. Que., 1884-85; So. Mountain, Ont., 1886; St. Martin's, N. B., 1887-89; Cath. Fredericton, 1889-90; S. Matt. Ch., Quebec, 1890-91; Canton, N. Y., 1892-1909.

BROWN-SERMAN, Stanley, Dobbs Ferry, N. Y.—R. Zion Ch., Dobbs Ferry, N. Y., 1914—. b. England; s. William Brown-Serman and Elizabeth Walker. Colmb. Un., B.A., 1905, M.A., 1908; G. T. S., 1908, B.D., 1910. D—1908, P—1908, Bp. Greer. m. Marion M. Clarke, N. Y. C., Jan. 5, 1915. F. Mssy. Chap. Atone., N. Y. C., 1908-09; Fellow G. T. S., 1909-12; Asst. Boardstall, England; Assoc. R. Chr. Ch., N. Y., 1912-13; P-in-C. 1913-14.

BROWN-SERMAN, William, 315 W. 94th St., N. Y. City.—Chapl. Ho. of Mercy, New York; P-in-C. Ch. Gd. Shpd., Raquette Lake, N. Y., (July, Aug. Sept.)

BROWN, Simeon Jeremiah Michael, Cooleemee, N. C.—R. Ch. Gd. Shpd., Cooleemee.—F. Asst. S. Luke Ch., Salisbury, N. C.

BROWN, Thomas George, Jamaica, W. I.—

BROWN, Thomas Jacob, 1411 Corcoran St., N. W., Washington, D. C.—R. S. Luke Ch., Washington, D. C.—S. Stph., B.A., 1890; Sea., B.D., 1893. D—1873, Bp. Thomas, P—1894, Bp. Dudley. F. R. Ch. Our Merc. Sav., Louisville, Ky., 1893.

BROWN, Ulysses E., Sheldon, Vt.—R. Gr. Ch., Sheldon, Vt.—S. Andr. Sem., Syracuse, N. Y.; S. Lawrence Un., N. Y. D—1892, Bp. Huntington, P—1894, Bp. Dunn (Que.). F. Uniontown, Ky., 1903-06; Darlington, Wis., 1906-09; R. S. Luke Ch., Church Hill, Md., 1909; R. S. Jas. Ch., Sonora, Cal.

BROWN, William Ambrose, 115 Washington St., Portsmouth, Va.—R. S. Joh. Ch., Portsmouth, Va., 1904—. b. Albemarle Co., Va., Jan. 3, 1878; s. Henry William Brown and Sarah Slade (Runyard).

Roar. Coll., Salem, Va., A.B., 1898, A.M., 1901; Va. Sem., 1901, B.D., 1902. D—1901, P—1902, Bp. Randolph. m. Mary Ramsey, Alexandria, Va., Oct. 29, 1902. D-in-C. Chr. Ch., Blacksburg, Va., 1900-02; R. McGill Mem. Ch., Pulaski, Va., 1902-04. Secy. Council, So. Va., 1909—. Dean Norfolk Convo.

* **BROWN, Rt. Rev. William Montgomery**, Gallion, O.—Retired Bishop, 1912—. b. Orrville, Wayne Co., O., Sept. 4, 1855. Cleveland, O., High Sch.; Sea.; Gambier. D—1883, P—1884, Bp. Bedell. Cons. Bp. June 24, 1898, by Bpp. McLaren, Whitehead, Vincent. m. Ella Scranton Bradford, Cleveland, O., Sept. 4, 1855. F. D-in-C. Gr. Ch., Gallion, O., 1883 (Estab. and built Mssns.); Gen. Mssy. and Archd. Dio., 1891; Spec. Lectr. Theol. Sem. of Bex. Hall, Gambier, O.; Bishop Coadj. Arkansas, 1898; Bishop Arkansas, 1899-1912. Pub. "The Church for Americans"; "The Crucible Race Question" (1906); "The Level Plan for Church Union" (1910).

* **BROWN, Rt. Rev. William Cabelle**, 916 Park Ave., Richmond, Va.—Bp. Coadj., Va., 1914—. b. Lynchburg, Va., Nov. 22, 1861; s. Robert Lawrence Brown and Margaret Baldwin (Cabell). Un. Va., 1890; Theol. Sem. Va. D—June, 1891, P—Aug. 1891, Bp. Whittle. Cons. Bp. Oct. 28, 1914. Cons. Bpp. Tuttle, Randolph, Gibson, Gravatt, Tucker, Lloyd. m. Ida Mason, Georgetown, D. C., Aug. 4, 1891. F. Mssy. Brazil, 1891-1914. Transl. Book of Common Prayer and Bible into Portug. Lang.

BROWN, Wyatt, 4837 Fifth Ave., Pittsburgh, Pa.—R. Ch. Asc., Pittsburg, Pa., 1915—. b. Eu-
faula, Ala., Feb. 14, 1884; s. Eugene Lewis Brown and Serena Hoole Brown. Un. So., B.A., 1905; Un. Ala. Litt. D. D—1908, P—1909, B. Beckwith. m. Laura Little, Montgomery, Ala., Sept. 5, 1911. F. S. Joh. Ch., Montgomery, Ala.; M-in-C. S. Mark's Ch., Prattville, Ala., 1908-09; R. All SS. Ch., Mobile, Ala., 1909-13; R. Trin. Ch., Asheville, N. C., 1913-15. Author: Sermons in pamphlet form, "The Rainbow," "Chasing Foxes," "The Figure of the Cross," "The Soul's Quadrilateral," "The Prot. Epis. Church in the U. S. A." all published in Pittsburgh, 1916. Mem. Phi Delta Theta Frat.

BROWNE, Duncan Hodge, New Brighton, N. Y.—R. Chr. Ch., New Brighton, N. Y. D—1908, P—1909, Bp. Greer.

BROWNE, George Israel, 321 West Chestnut St., Lancaster, Pa.—R. S. Joh. Ch., Lancaster, Pa., 1908—. b. Brooklyn, Conn., March 19, 1866; s. George Browne and Katherine Toney (Camp). Trin. Coll., B.A., 1888, M.A., 1895; Berk. 1888-91. D—1891, P—1892, Bp. John Williams. m. Mary Freeborn Davenport, Stamford, Conn., June 20, 1894. F. Cur. S. Joh. Ch., Stamford, Conn., 1891-94; R. Trin. Ch., Branford, Conn., 1894-98; R. S. Joh. Ch., Bellefonte, Pa., 1898-06; R. S. Paul's Ch., Harrisburg, Pa., 1906-08. Mem. Stndg. Comm., 1906-16; Exam. Chapl., 1909-13; Del. Gen. Conv., 1916.

BROWNE, John Davidson Hawthorne, Santa Monica, Cal.—Non Par.—Editor, Santa Monica, Cal.—Dal. Coll., Halifax; K. C. W. D—1873, P—1874, Bp. of N. S. Dep. Gen. Conv. Dio. L. A., 1901-04; Archd. and Pres. of Convo. Dio. L. A.; Rural Dean. F. R. San Bernardino, Cal., 1897.

BROWNE, Lewis Beeman, Congress Ave., Havre de Grace, Md.—R. Havre de Grace Par., S. Joh. Ch., Harford, Co., Md., 1913—. b. Baltimore, Md., Aug. 24, 1867; s. Lewis Beeman Browne and Augusta Jessop (Bayless). D—1888, P—1892, Bp. Paret. m. Eva Poumairat, Baltimore, Md., Dec. 30, 1890. F. R. S. Jas. Ch., Westernport, Md., 1888-97; S. Matt. Ch., Sparrow's Point, Md., 1898-09; R. S. Andr. Ch., Hamilton and S. Mathias Ch., Raspeburg, Md., 1909-10; R. S. Stph. Ch., Thurmont, and S. Anne's Ch., Smithburg, Md., 1911-13. Eccl. Court, 1914—. Author: "Historical Sketch

of Havre de Grace Parish," (Ledger Press, Havre de Grace, 1917, 50c).

BROWNE, William Phineas, Manchester, Ga.—P-in-C. Talbotton, Ga., Zion's Ch. and S. Paul's Mssns., Manchester, Ga., 1916—. b. Daisy, La., Aug. 15, 1850; s. Chester Franville Browne and Julia Ann (Cox). Bp. Green Training Sch.; G. T. S. D—1876, P—1880, Bp. Green. m. Mary Brown Johnson, Kirkwood, Miss., July 17, 1883. F. Mssy. various Mssns. in Miss., 1876-80; Bolton, Miss., 1880-82; Canton, Miss., 1881-82; Winona, Miss., 1883-86; West Point, Miss., 1886-89; Meridian, Miss., 1889-90; Clebourne, Tex., 1890; Quintana, Tex., 1891; Bastrop, La. and Mssns., 1893-1900; Janesboro, Ark., 1900; Covington, Tex., 1900-02; Holy Springs, Miss., 1902-03; Inka, Miss., 1904; Ponta Gorda, Fla., 1905-07; Ardmore, Okla., 1907; Ennis, Tex., 1908; Tarpon Springs, Fla., 1908-09; Canton, N. C., 1911; Jacksonville, Fla., 1912-14; College Park, Ga., and Mssns., 1915-16.

BROWNING, Robert Evans, 207 N. 7th St., Silver City, N. M.—R. Ch. Gd. Shpd., Silver City, N. M.; Vic. 4 Mssns., 1917—. b. Washington, D. C., July 2, 1880; s. Livingston Browning and Mary Mason (Evans). S. Stph. Coll., A.B., 1904; Theol. Sem. Va., B.D., 1907. D—1907, Bp. Satterlee, P—1908, Bp. Burton. m. Della L. Buchanan, Washington, D. C., Sept. 19, 1910. F. R. Ch. Asc., Washington, D. C., 1907-08; S. Joh. Un., Shanghai, China, Tchng. Staff, 1908-10; R. Emman. Par. and Mssn., Marshfield, Ore., 1910-17.

BRUCE, Arthur E., Colusa, Cal.—

BRUCE, A. J., Bathgate, N. Dak.—

BRUCE, Harry, Lancaster, Ont., Can.—

BRUCE, William Alexander, 568 No. Cumberland St., Jackson, Tenn.—R. S. Thom. Ch., Jackson, Tenn., 1912—. b. Niagara Falls, N. Y.; s. William Henry Bruce and Minerva (Brown). D—1909, P—1910, Bp. Fawcett. m. Margaret Ann Anderson, Chicago, Ill. F. Ch. S. Mary-the-Virgin, Keokuk, Ia., 1908; Orgnd. S. Thom. Ch., Minneapolis, Minn., 1899, S. Alban's Ch., Quincy, Ill., 1910, S. Cyprian Ch., Peoria, Ill., 1910. Author: "Afro-American Progress" (Coheland & Phillips Aurora, Ill., 1894, \$1.00); "The Society of the World" (Duluth, Minn., 1895); "The World," (St. Paul, Minn., 1898) both newspapers.

BRUENINGHAUSEN, Herbert Washington, Keyport, N. J.—R. S. Mary Ch., Keyport, N. J.—D—1903, Bp. Burgess, P—1904, Bp. Scarborough. F. Assoc. Mssy., Trenton, N. J.

BRUENINGHAUSEN, M., 120 Franklin St., Astoria, N. Y.—

BRUGLER, Charles E., Lakewood, N. J.—R. All SS. Ch., Lakewood, N. J.—F. R. S. Pet. Ch., Port Chester, N. Y.

BRUNNER, Francis Frederic, 2532 Emerson Ave. So., Minneapolis, Minn.—R. Chr. Ch., Minneapolis, Minn. (now erecting new Ch.), 1915—. b. Albany, N. Y., Sept. 26, 1889; s. Joseph Michael Brunner and Elizabeth Florence (Marsh). Educ. Monastic Schs. of Passionist Faths., affil. with N. Y. State Regents and N. J. St. Bd. Educ., B.A.; Ph. D. D—1904, P—1904, Bp. John J. O'Connor (R. C.). Rec'd from R. C. Communion, 1914, by Bp. Edsall. m. Hazel Catherine Massy, Phil-lipsburg, N. J., Sept. 2, 1913. F. Rom. Cath. R. Central City, Neb.

BRUNNER, P. Alexander, San Antonio, Tex.—Non Par.—Grad Latin Gymnasium, Stockholm, Sweden. D—1900, Bp. Seymour, P—1902, Bp. Taylor. F. in-C. Emman. Ch., Woodhull, 1900, and S. Ansgarius Ch., Moline, Ill., 1902; Shell Lake,

Wis., 1904; R. Ch. Mess., Mpls., Minn. Author: "Minnesblad" (Leaves of Memory poems, 1894); "Under Baneret" (Under the Banner Poems, 1886); "Ur en Landpastors Poesi-Album" (From a Country Minister's Poetic Album, 1901).

BRUSH, George Robert, Trinity Rectory, Shelburne, Vt.—R. Trin. Ch., Shelburne, Vt., 1913—. b. Cornwall, Conn., March 23, 1871; s. Jesse Brush, D.D., and Ellen (Newcomb). Hob. Coll., A.B., 1892, A.M., 1896; G. T. S., 1896. D—1896, Bp. Cox, P. 1897, Bp. Walker. m. Anna H. H. Brush, April 17, 1908. F. R. Randolph, N. Y., 1896-99; R. Salamanca, N. Y., 1899-01; Asst. S. Luke's Ch., Rochester, N. Y., 1901-05; Newark, N. Y., 1905-10; Vergennes, Vt., 1910-13.

BRUSH, William Pick, 96 Duncan Ave., Jersey City, N. J.—R. Em. S. Paul's Ch., Jersey City, N. J., 1916—. b. Port Jefferson, L. I., August 4, 1851; s. Theodore W. Brush and Sarah E. (Skinner). D—1879, P—1880, Bp. Littlejohn. m. Mary Butler, Brooklyn, N. Y., Feb. 1, 1883. F. Roslyn, L. I., 1880; Asst. S. Jas. Ch., Brooklyn, N. Y., 1882; Asst. S. Geo. Ch., Flushing, N. Y., 1883; R. S. Joh. Ch., Northampton, Mass., 1885; R. S. Paul's Ch., Jersey City, N. J., 1887.

BRYAN, Corbin Braxton, 415 High St., Petersburg, Va.—R. Gr. Ch., Petersburg, Va., Prin. Bp. Payne Div. Sch., Petersburg, Va., 1905—. b. Gloucester Co., Va., April 17, 1852; s. John Randolph Bryan and Elizabeth Tucker (Coalk). Un. Va., 1871-75; Theol. Sem. Va., 1875-78. D—1878, P—1879, Bp. Whittle. m. Mary S. C. Scott, Lenoir, N. C., Feb. 9, 1882. F. R. Lynnhaven Par., 1878-82; R. Cunningham Chap. Par., Va., 1882-91; R. Ch. Epiph., Danville, Va., 1891-93; Elizabeth City, Par., 1893-05. Regis. Dio. So. Va., 1895-1917; Del. Gen. Conv., 1907, 1910, 1913, 1916.

BRYAN, Henry B., Trinity Rectory, Buckingham, Pa.—R. Trin. Ch., Buckingham, Pa.— b. Philadelphia, Pa., Oct. 30, 1862; s. Charles Henry Bryan and Mary E. (Reading). Un. Pa.; S. Stph., B.D., 1897. D—1887, Bp. Stevens, P—1887, Bp. Whitehead.

BRYAN, John Thomas Ingram, S. Paul's Coll., Tokyo, Japan.—

BRYDGES, Ralph L., In England.—Wyc. 1881; Colmb., M.A., 1897. D—1881, P—1882, Bp. of Toronto. F. Asst. S. Jas. Cath., Toronto, 1881-83; First Asst. S. Geo. Ch., N. Y. City, 1883-85; R. All SS. Ch., Lakewood, N. J., 1885-93; R. S. Mark Ch., Islip, L. I., 1893-1908; Asst. S. Jas. Ch., N. Y. C., 1908.

BRYDON, George MacLaren, 810 Hawthorne Ave., Richmond, Va.—R. S. Mark's Ch., Richmond, Va., 1917—. b. Danville, Va., Roa. Coll., B.A., 1896; Va. Theol. Sem., 1899, B.D., 1914. D—1899, P—1900, Bp. Randolph. F. Min. Randolph Par., Halifax Co., Va., 1899-1900; R. S. Paul's Ch., Mt. Calv. Ch., Chr. Ch., Loudon Co., Va., 1901-04; Asst. Emman. Ch., Baltimore, Md., 1904-07; R. Trin. Ch., Morgantown, W. Va., 1907-11; R. S. Paul's Ch., and Hanover Par., King George Co., Va., 1911-14; Exec. Secy. Diocn. Mssy. Soc., 1914—; Archd. Col'r'd Wk., Dio. Va., 1914—.

BUBB, Charles Clinch, 2077 East 36th St., Cleveland, O.—R. Gr. Ch., Cleveland, O., 1906—. Ken. B. A., 1899, M.A., 1902. D—1902, P—1903, Bp. Leonard. F. Bp.'s Chapl. and R. S. Mary Ch., Cleveland, O., 1903-05; Asst. Gr. Ch., Cleveland, O., 1905-1906.

BUCHANAN, John, Dunton, N. Y.—

BUCHANAN, Kenneth R., Liberty, N. Y.—

BUCK, Charles Emmett, Rock Creek Rectory, Washington, D. C.—R. Rock Creek Par., S. Paul Ch., Washington, D. C.— Baltimore, Md. D—1877, Bp. Whittingham, P—1880, B. Pinkney.

BUCK, Frederick Earle, Pittsfield, Mass.—Asst. S. Stph. Ch., Pittsfield, Mass.— Trin., B.A., 1898; Berk., 1901. D—1901, Bp. Brewster, P—1902, Bp. McVickar. F. Asst. Lenox, Mass., 1901-02; R. Chr. Ch., Providence, R. I., 1902-06; Asst. Trin. Ch., Waterbury, Conn., 1906; R. Trin. Ch., Collinsville, Conn.

BUCK, George, Main St., Milldale, Conn.—Retired, 1916—. b. Hartford, Conn., Sept. 16, 1830; s. Dudley Buck and Hetty Graham (Hempsted). D—1868, P—1869, Bp. John Williams. m. Lucy Farrar Hall, Ipswich, N. H., 1853 (deceased). m. Josephine Louise Hitchcock, Milldale, Conn. F. Fnded. Gr. Ch., Hartford, Conn., 1864; Reopened S. Andr. Ch., Bloomfield, Conn., 1867; Fnded. Mssn., Windsor Locks, Conn.; Mssn. Wk. until 1881; R. S. Andr., Northford, Conn., 1884-89; Asst. Chr. Ch., New Haven, Conn., 1889-94; R. S. Paul Ch., Willimantic, Conn.; S. Jas. Ch., Poquetanuck, Conn.; R. S. Joh. Ch., North Guilford, Conn.

BUCK, George Hickman, 105 Minerva St., Derby, Conn.—R. S. Jas. Ch., Derby, Conn., 1887—. G. T. S., 1879. D—1879, Bp. Potter, P—1880, Bp. Paddock. F. Asst. Emman. Ch., Boston, Mass., 1879-80; Mssy. Gr. S. Boston, Mass., 1880-87; Archd. of New Haven.

BUCKLEE, Thomas Wilson, Cedarvale, Kan.—R. S. Mathh. Ch., Cedarvale, and S. Barthol. Ch., Caney, Kan.—

BUCKLEY, Frederick Dashiels, 35 Prospect St., Waterbury, Conn.—R. Trin. Ch., Waterbury, Conn., 1892—. Trin., B.A., 1884, M.A., 1895. D—1887, P—1888, Bp. Williams. F. Gr. Ch., Stafford Springs Conn., 1887-89; S. Andr. Ch., St. Johnsbury, 1889-92

BUCKNER, Walter Davenport, 1431 Carr Ave., Memphis, Tenn.—R. Calv. Ch., Memphis, Tenn., 1911—. Un. Ark., LL.D., 1906; Theol. Sem., Va. F. Tazewell, Va., 1896-98; Pine Bluff, Ark., 1898-1910; Trin. Cath., Little Rock, Ark., 1910-11. Mem. Stndg. Com. Dio. Ark., 1899-1911, Dio. Tenn., 1911-12; Dep. Gen. Conv. Dio. Ark., 1901-04, 1907-10.

BUDLONG, Frank Dorr, 73 Columbia Road, Boston, Mass.—R. S. Mark Ch., Boston, Dorchester, Mass., 1907—. b. Clinton, N. Y., Nov. 30, 1854; s. Philander Budlong and Amelia (Gallop). Hamilton Coll., A.B., 1877, A.M., 1879; LL.B., 1878; Sea. 1900. D—1899, P—1900, Bp. Whipple. m. Sarah Elizabeth Grandy, Clinton, N. Y., Mar. 13, 1878. F. Shattuck Milit. Sch., Asst. R., 1898-02. Dean. So. Minn. Convo., 1905-07. Supt. Schools for several years.

BUDLONG, Frederick Grandy, 531 Briar Place, Chicago, Ill.—R. S. Pet Ch., Chicago, Ill., 1916—. b. Camden, N. Y., July 10, 1881; s. Frank Dorr Budlong and Sarah Elizabeth (Grandy). Hob. A.B., 1904; G. T. S., 1907. D—June, 1907, P—Dec. 1907, Bp. Edsall. m. Mary Elizabeth Corbett, Brooklyn, N. Y., April 30, 1910. F. Cur. S. Joh-the-Evang. Ch., St. Paul, Minn., 1907-09; R. Chr. Ch., St. Paul, Minn., 1909-12; R. Chr. Ch., Winnetka, Ill., 1912-16. Mem. Bd. Mssns. and Bd. Trustees of various dioceses and institutions. Dean St. Paul, 1912; Mem. Bd. Mssns., Chicago, Ill.; Trustee of Nashotah; Lecturer West. Theol. Sem., 1914—.

BUDLONG, Jay Scott, 747 Uorth Lincoln Ave., Hastings, Neb.—Dean S. Mark Cath., Hastings, Mssy. Dist. West. Neb., Oct. 1916—. b. Rhode Island, July 20, 1869. Sea. 1903. D—1899, Bp. Hare. P—1904, Bp. Keator, actg. for Bp. Edsall. m.

Frances Lucile Van Hoosear, Worcester, Mass., March 21, 1892. F. R. S. Paul Ch., Vermillion, R. Asc. Ch., Springfield, both in S. Dak., 1888-1901; Yakima Valley Mssns., and R. S. Stph. Ch., Ballard, both in Washington, 1901-02; R. Gr. Ch., Pine Island, Minn., 1902-03; R. All SS. Ch., Portland, Ore., 1904-05; R. Chr. Ch., Austin, Minn., 1905-09; R. Ch. Asc., Stillwater, Minn., 1910-12; R. All SS. Ch., Minneapolis, Minn., 1912-15; R. Trin. Ch., Oshkosh, Wis., 1915-16. Dean Faribault Deanery, Minn., 1907-09; Trustee Dio. Fond du Lac., 1915-16; Mem. Bd. Mssns., Fond du Lac, Wis., 1915-16.

BUGBEE, Franklin Underwood, 124 Washington Ave., Whittier, Cal.—R. S. Mathias Ch., Whittier, Cal., 1914— b. Covington, Ky., Oct. 11, 1877; s. George Franklin Bugbee and Mary Alice (Root). Un. Cal., B.A., 1901; Ch. Div. Sch. of the Pac., 1901-04. D—1904, P—1905, Bp. Nichols. F. Asst. Chr. Ch., Alameda, Cal., 1904-07; Asst. Chr. Ch., Los Angeles, Cal., 1907-08; R. S. Paul Ch., Pomona, Cal., 1908-12; Asst. Ch. Asc., Boston, Mass., 1912-13; Mem. City Mssn. Soc., Los Angeles, Cal., 1915—.

BUISCH, Louis H., Wellsville, N. Y.—R. S. Joh. Ch., Wellsville, N. Y.— G. T. S., 1905. D—1905, P—1907, B. Walker. F. Angelica, N. Y., 1905-08; Asst. S. Paul's Cath., Buffalo, N. Y., 1908; R. S. Matth. Ch., Fairbanks, Alaska.

BUCKLEY, William Howard, 603 Washington Ave., Alpena, Mich.—Cur. Trin. Ch., Alpena, Mich., 1900— and Mssy-in-C. Chr. Ch., Hagensville, Calv. Ch., Hillman, Gr. Ch., Long Rapids, Ch. Gd. Shpd., Onaway, Ch. Transfg., Pointe au Pines, Nois Blanc Island, 1890— b. Southport, Conn., July 16, 1850; s. William Clark Buckle and Mary Ann Cobb. Trin. Coll., B.A., 1873, M.A., 1876; Berk., 1876. D—1876, P—1877, Bp. John Williams. m. Annie Florence Pemberton, Colchester, Conn., June 4, 1878. F. R. Calv. Ch., Colchester, Conn., 1876-80; Chr. Ch., Tashua and Chr. Ch., Easton, 1880-90; S. Jas. Ch., Sheboygan, Mich., 1889-1900. Chemical Przman., 1873. Author: Christ Ch., Tashua.

BULKLEY, William Francis, Provo, Utah.—R. S. Mary Ch., Provo, Utah.— Trin., B.A., 1905; Berk., B.D., 1908. D—1908, Bp. Brewster (Conn.), P—1909, Bp. Spalding. F. S. Andr. Assoc. Mssn., Salt Lake City, Utah.

BULL, Clarence Archibald, Poughkeepsie, N. Y.—R. Ch. Ho. Comf., Poughkeepsie, N. Y.— Berk., 1898. D—1898, P—1899, Bp. Brewster. F. R. Ch. Our Sav., Plainville, Conn., 1898-1901; R. Ch. Gd. Shpd., Binghamton, N. Y.

BULL, Eugene Standing, Cheyenne River Mission, S. Dak.—

BULL, Henry DeSaussure, Charleston, S. C.—Cur. S. Luke Ch., Charleston, S. C., 1916— b. Stateburg, S. C., Nov. 5, 1885; s. DeSaussure Bull and Caroline Kinloch (Rees). Un. So., 1914. D—1914, P—1915, Bp. Guerry. F. Asst. R. S. Joh. Ch., Florence, S. C., 1914; P-in-C. S. Albans Mssn., Kingstree, S. C., and adjacent Mssns., 1914-16.

BULL, Henry Power, In England. F. Ch. S. Joh. Evang., Boston, Mass.

BULL, Henry Wilkinson, 17 East Montcalm St., Detroit, Mich.—Asst. S. Joh. Ch., Detroit, Mich.—Late Sch. of C. C. C., Camb., B.A., 1869, M.A., 1872. D—1870, P—1872, Bp. Ripon. F. Cur. Ch. Ho. Trin., Wakefield, Eng., 1870-74; Ch. Ho. Trin., Bournemouth, Eng., 1874-84; Vic. of Hook-with-Warwash, Hampshire, Eng., 1884-90; R. Ch. Our Sav., Detroit, Mich., 1904.

BULL, William L., Whitford, Pa.—Non Par. (Dio. Utah.). — F. Gen Mssy. Dio. Spokane.

BULLIS, Hiram, Evanston, Wyo.—R. S. Paul Ch., Evanston, Wyo.—G. T. S., 1891. D—1891, P—1891, Bp. Spalding. F. S. Mark Ch., Durango, Colo., 1891-96; Archd. W. Colo., 1896; Secy. Dist. Wyoming.

BULLITT, James Fry, 2220 Chestnut St., Harrisburg, Pa.—R. S. Andr. Ch., Harrisburg, Pa., 1911— Un. Pa., B.A., 1885. D—1895, P—1896, Bp. Whitaker. F. Asst. S. Simon's Ch., Philadelphia, Pa., 1895-96; Asst. Ch. Ho. Trin., Philadelphia, Pa., 1896-98; Mssy. Ch. Asc., Parkersburg, Pa., 1898-99; R. S. Stph. Ch., Clifton Heights, Pa., 1899-1902; R. Ch. Atone., Westfield, Mass., 1902-05; Mssy. S. Johns, Saugus, Mass., 1908-09; Asst. Chr. Ch., Cambridge, Mass., 1909-10; Loc. ten. S. John's Ch., Hingham, Mass., 1910-11.

BULLOCK, Ernest Nelson, 102 North Eighth St., Albuquerque, N. Mex.—R. S. Joh. Ch., Albuquerque, New Mex., 1915— b. Slatersville, R. I., March 20, 1873; s. James Nelson Bullock and Abby Ann Jenison. Un. Mich., A.B., 1894; Camb. Theol. Sch., B.D., 1898. D—1898, P—1899, Bp. Lawrence. m. Amy Howard Wales, Randolph, Mass., 1899. F. Mssy. S. Joh. Ch., Sandwich; S. Mary Ch., Barnstable, Mass., 1898-99; Mssy. S. Stph. Ch., Fall River, Mass., 1899-1904; R. S. Matt. Ch., So. Boston, Mass., 1904-10; R. S. Andr., Ch., Roswell, New Mexico, 1910-15. Archd. New Mexico, 1916— Exam. Chapl. 1911— Council of Adv., 1916—.

BUMPUS, Arthur Lewis, Broadway, Hewlett, N. Y.—R. Trin. Ch., Hewlett, N. Y., 1916— b. Weymouth, Mass., March 4, 1870; s. Everett Ephas Bumpus and Emma Frances (Russell). Harv., A.B., 1891; Ep. Theol. Sch., S.T.B., 1894. D—1894, P—1895, Bp. Lawrence. m. Cora Clark Hood, Boston, Mass., June 18, 1901. F. R. S. Paul Ch., Natick, Mass., 1894-99; Asst. Ch. Asc., Boston, Mass., 1899-1902; Asst. S. Paul Ch., Milwaukee, Wis., 1907-09; In-C. Trin. Ch., Belvidere, Ill., 1909-1910; Vic. S. Andr. Ch., Ayer, Mass., 1910-13; R. S. Michl. Ch., Brooklyn, N. Y., 1913-16.

BUNDY, George, 196 Elizabeth St., Detroit, Mich.—Non Par.— D—1899, P—1900, Bp. Vincent. F. S. Andr. Ch., Cincinnati, O.

BUNTEN, Roland J., Pawling, N. Y.—

BUNTING, John Summerfield, St. Louis, Mo.—R. Ch. Asc., S. Louis, Mo.— W. and L.; Un. Pa.; Phil. Div. Sch., B.D., 1899. D—1894, P—1895, Bp. Whitaker. F. Fndr. Chap. Pr. of Peace, Philadelphia, and in-C. 1894-96; Asst. Ch. Ho. Apos., Phila., 1896-99; R. Chr. Ch., Wilmington, Del., 1899; Secy. Stndg. Com. Dio. Del., 1904-08; Mem. Stndg. Com. Dio. Atlanta; Mem. Bd. Mssns.; Mem. Corpor. Dio. Atlanta.

BURBANCK, George Graham, 235 W. Morris St., Indianapolis, Ind.—R. S. Geo. Ch., Indianapolis, Ind., 1904— Tr., B.S., 1901, M.S., 1904; G. T. S., 1904. D—1904, P—1905, Bp. Francis.

BURBANK, William Henry, 107 Beech St., Malden, Mass.—R. S. Luke Ch., Malden, Mass.— D—1880, Bp. Paddock, P— F. S. Luke Ch., Cincinnati, O.; R. S. Pet. Ch., Phoenixville, Pa.; R. S. Paul Ch., Manhattan, Kan.

✱ **BURCH, Rt. Rev. Charles Sumner**, 110th St. and Amsterdam Ave., N. Y. City.—Suff. Bishop. N. Y., 1911— b. Livingston Co., Mich., June 30, 1855; s. Lawrence Burch and Emily Adelia (Dunning). Mich. Un., B.A., 1875, LL.D., 1913; S. Joh. Coll., D.D., 1908; Hob., S.T.D., 1909; Colmb., S.T.D., 1911; Un. So., 1914; S. Stph. Coll., L.H.D., 1913; West. Theol. Sem., 1892. D—1895, Bp. McLaren, P—1905, Bp. Greer. Cons. Bp. 1911 by Bpp. Greer, Doane, Scarborough, Walker, Wells, Brewster,

Burgess, Lines, McCormick, Courtney. m. Margaret Hadley, East Saginaw, Mich., Nov. 1876. F. R. S. Joh. Ch., Clifton, N. Y., 1895-96; Asst. Chr. Ch., New Brighton, N. Y., 1897-98; M-in-C. S. Joh. Ch., Grand Rapids, Mich., 1898-99; Archd. Richmond and R. S. Andr. Ch., Richmond, Staten Island, N. Y., 1905-11.

BURCK, Carroll Mathews, 110 So. Sussex St., Gloucester City, N. J.—R. Ch. Asc., Gloucester City, N. J., 1911—; b. Brooklyn, N. Y., May 3, 1875; s. Philip Burck and Sarah Rosetta (Mathews). Kans. Theol. Sch. D—1900, P—1905, Bp. Mills-paugh. m. Gertrude Mott Willis, Brooklyn, N. Y., June 24, 1903. F. Mssy. Wk. as Deacon, 1900-05, at Ellsworth, Minneapolis, Oskaloosa, and Manhattan, Kan.; R. S. Thom. Ch., Alamosa, Colo.; R. Ch. Asc., 1904-10, Salida, Colo.; R. S. Pet. Ch., Denver, Colo., 1910-11. Del. Mssy. Council, 1907-08; Alt. Dep. Gen. Conv., 1907.

BURD, James Jones, 825 Bleecker St., Utica, N. Y.—R. Mem. Ch. Ho. Cross, Utica, N. Y., 1890—. b. Ireland, Aug. 19, 1856; s. Henry Scott Burd and Rosanna (Armstrong). S. Andr. Div. Sch., Syracuse, N. Y.; Ch. Sch.; private tutors. D—1886, P—1887, Bp. Huntington. m. Annie Isabella White, Hartford, Conn., Dec. 17, 1889. F. M-in-C., Ch. S. Joh.-the-Div., 1886-87; P-in-C. same, 1887-88; Asst. Min. Chr. Ch., Hartford, Conn., 1888-90; Secy. Bd. Mssns., 1901—.

BURG, Jacob F., Hamlet, N. C.—R. All SS. Ch., Hamlet, N. C.—

BURGE, Frederick William, Westfield, N. Y.—R. S. Pet. Ch., Westfield, N. Y., 1909—. b. Brooklyn, N. Y., Sept. 4, 1872; s. John Henry Hobart Burge, M. D., and Louise (Schneider). Ya., B.A., 1895; G. T. S., 1898. D—1898, P—1898, Bp. Littlejohn. F. Asst. S. Joh. Ch., Richfield, N. Y., 1898-1900; P-in-C. S. Mich. and All Ang. Chs., Seaford, N. Y., 1900-1902; Asst. Chr. Ch., Rye, N. Y., 1903-04; R. S. Jas. Ch., Hammondsport, N. Y., 1905-09.

BURGESS, Edward Elliott, Brunswick, Md.—R. S. Mark Par., Frederick Co., Md.—

BURGESS, Francis Guild, care Baring Bros., London, Eng.—Berk. Div. Sch., 1881; Am. B.A., 1878, M.A., 1884; D—1881, P—1883, Bp. Paddock. F. Asst. Ho. Trin. Ch., Middletown, Conn., 1881-82; Asst. S. Stph., Philadelphia, Pa., 1883-84; R. S. Joh. Ch., Worcester, Mass., 1884-97; Asst. American Ch. (S. Jas.), Florence, Italy, 1897-1911.

* **BURGESS, Rt. Rev. Frederick**, Cathedral Ave., Garden City, N. Y.—Bp. Long Island, 1902—. b. Providence, R. I., Oct. 6, 1853; s. Frederick Burgess and Julia Ann (Miles). Br. Un., B.A., 1873, D.D., 1898; G. T. S., 1874-75. D—1876, Bp. Niles actg. for Bp. Clark, P—1877, Bp. Clark. Cons. Bp. 1902 by Bpp. Potter, Doane, Scarborough, Walker, Worthington, Davies, Horner and DuMoulin. F. D-in-C. S. Mark Ch., Mendham, N. J., 1876-77; R. Gr. Ch., Amherst, Mass., 1877-83; R. Chr. Ch., Pomfret, Conn., 1883-89; R. Ch. S. Asaph, Bala, Pa., 1889-96; R. Chr. Ch., Detroit, Mich., 1896-98; R. Gr. Ch., Brooklyn Heights, 1898-1902.

BURGESS, Frederick, Jr., 334 West 57th St., N. Y. City.—Cur. Zion and S. Tim. Ch., N. Y. C.—

BURGESS, George, Greenfield, Mass.—Cur. S. Jas. Ch., Greenfield, Mass.—

BURGESS, Herbert A., Canton, Ill.—R. S. Pet. Ch., Canton, Ill.—F. R. Gr. Ch., Osco, Ill.

BURGESS, Thomas, 45 Park Ave., Athol, Mass.—P-in-C. S. Joh. Ch., Athol, and Trin. Mssn., Orange, Mass., 1915—. b. S. Albans, Vt., March

19, 1880; s. Rev. Thomas Burgess and Mary Turner (Sargent). Br. Un., B.A., 1902; G. T. S., 1905. D—1905, Bp. Burgess, P—1905, Bp. Codman. m. Catharine Elizabeth White, Fishkill, N. Y., July 1, 1905. P-in-C. Emman. Ch., Ashland, and All SS. Ch., Masardis, Me., 1905-09; R. Trin. Ch., Saco, Me., 1909-14; P-in-C. S. Barn. Ch., Augusta, Me., 1914-15; Mem. Bd. Mssns., Me., 1910-15; Chmn. Me. Mssy. Cmssn., 1911-15; Del. Mssy. Dept. Council, 1912; Del. Provl. Syn., 1914-1915; Alt. Dep. Gen. Conv. 1913; Mem. Cmssn. on mssns., Prov. N. E., 1914—; Dir. Com. on the various races. Prov. N. E., 1914—. Author: "Greeks in America" (Sherman, French & Co., Boston, 1913, \$1.35); Co-editor, articles in "American Church Monthly."

BURGOON, Charles Payne, So. Cleveland, O.—R. Gr. Ch., So. Cleveland, O.—

BURK, Edmund, 117 Venango St., Mercer, Pa.—M-in-C. S. Edmund Ch., Mercer, Pa., 1916—. b. Philadelphia, Pa., June 6, 1873; s. Jesse Y. Burk and Gertrude (Hele). Un. Pa., B.A. 1895. D—1898, Bp. Scarborough. P—1899, Bp. Whitaker. m. Blanche A. Clark, Swedesboro, N. J., April 28, 1898. F. Trin. Ch., Swedesboro, N. J., 1898-99; Asst. S. Simeon Ch., Philadelphia, Pa., 1899-1900; R. Zion Ch., Philadelphia, Pa., 1900-06; R. Trin. Ch., Collingdale, Pa., 1906-07; Asst. Ho. Trin. Ch., Philadelphia, Pa., 1903-16. Author: "Andocides de Mysteris" (Avil Co., 1893, \$1.50); "Hayti and Her Resources" (Innes & Sons, 1907, 50c); "Swedesboro, a Parochial History" (1912, \$1.50); "Hayti, a History," (Innes & Sons' 1908, 50c).

BURK, William Black, 830 North 11th St., Reading, Pa.—Retired, 1911—. b. Philadelphia, Pa., Aug. 28, 1849; s. Charles Burk and Elizabeth (Lowth). Phila. Div. Sch., 1872. D—1872, P—1873, Bp. Stevens. m. Sarah Catharine Ratcliffe, Tamaqua, Pa., Oct. 22, 1883. F. Asst. All SS. Ch., Torresdale, Phila., Pa., 1872-75; R. S. Barn. Ch., Reading, Pa., 1876-81; R. Calv. Ch., Tamaqua, Pa., 1881-84; R. Trin. Ch., Peru, Ind., 1884-87; M-in-C. Calv. Ch., Tamaqua, Pa., 1887-88; R. same, 1888-93; Vic. S. Luke Ch., Reading, Pa., 1893-1911.

BURK, W. Herbert, Defender's Gate, Valley Forge, Pa.—R. Wash. Mem. Chap., Valley Forge, Pa., 1911—. b. Philadelphia, Pa., April 23, 1867; s. Jesse Y. Burk and Gertrude (Hele). Un. Pa., B.A., 1890, B.D., 1894. Phila. Div. Sch., 1890-93. D—1893, P—1894, Bp. Scarborough. m. Abbie J. Reeves, Woodbury, N. J., Sept. 25, 1894 (deceased); m. M. Eleanor H. Stroud, Apr. 15, 1913. F. M-in-C. Asc. Ch., Gloucester City, N. J., 1893; R. same, 1894; Asst. Min. S. Joh. Ch., Norristown, Pa., 1894-97; P-in-C. All SS. Chap., Norristown, Pa., 1897; R. All SS. Ch., Norristown, Pa., 1898-11. Fndr. Trin. Mssn., Gulph Mills, Pa., 1913; M-in-C. same, 1913-15; Dean Convo. Norristown, 1910; Instr. Rel. Pedagogy, Church Training and Deaconess House, 1916. Author: "Washington at Valley Forge" (1905); "Hist. and Topo. Guide to Valley Forge" (1906-16); "Washington's Prayers"; "Christmas Ship," Church Handbook. Fndr. Wash. Mem. Chap. 1903 of Valley Forge Museum Am. Hist. of Wash. Mem. Library, 1904.

BURKE, Andrew S., Wynnewood, Pa.—R. All SS. Ch., Wynnewood, Pa.—

BURKE, Cornelius Charlton, Tennessee St., Marianna, Ark.—R. S. Andr. Par., Marianna, Lee Co. Ark., 1910—. b. London, Eng., Nov. 14, 1882; s. William George Burke and Ellen Charlton Burke. Ark. Theol. Sch. D—1909, P—1910, Bp. W. M. Brown. m. Margaret Shortridge Burke, New Orleans, La., Feb. 4, 1915.

BURKE, Robert Bell, 4252 Regent St., Philadelphia, Pa.—Non Par.—DeLaur. Div. Sch., Phila., Pa.—D—1895, Bp. Whitaker. F. Asst. Trin. Ch., Mssn., Collingdale, Phila., Pa.

BURKE, William Patterson, Norfolk, Va.—

BURKHARDT, William Heullihen, Leesburg, Va.—R. Shelburn Par., Loudoun Co., Va., 1906—. b. Martinsburg, W. Va., July 28, 1866; s. William Davidson Burkhardt and Rebecca June (Heullihen). Theol. Sem. Va. D—1890, P—1891, Bp. Peterkin. m. Jane Carr Dunn, Nelson Co., Va., June 6, 1893. F. Mssy. Wk., Bluefield, W. Va., 1890-93; R. S. Paul Ch., Weston, W. Va., 1893-99; R. S. Paul Ch., Sisterville, W. Va., 1899-1902; R. Gr. Ch., Haddonfield, N. J., 1902-06. Diocn. S. S. Lesson Com., 1902—.

BURKS, J. F., Manassas, Pr. Wm. Co., Va.—R. Trin. Ch. and In-C. S. Anne Mem. Chap., Dettinger Par., Va.— F. R. Ridley Par., Culpeper Co., Va.

BURLESON, Allan Lucian, Mexico City, Mexico.—Actg. R. Chr. Ch., Mexico City, Mexico, 1914—. b. Milo, Ill., Sept. 20, 1856; s. Solomon Stevens Burleson and Abigail Pomeroy Burleson. Rac. Coll., B.A., 1881, M.A., 1884; Ken., 1893. D—1891, Bp. Knight, P—1893, Bp. Leonard. m. Alice M. Newman, Little Grant, Wis., Oct. 3, 1883. F. Asst. Headmaster, S. Joh. Acad., Delafield, Wis., 1887-91; Assoc. R., Ken. Mil. Acad., Gambier, O., 1891-93; R. W. Texas Mil. Acad., San Antonio, Tex., 1893-1900; Mssy. Redding, Cal., 1900-01; R. Santa Rosa, Cal., 1901-08; Mssy. Guadalajara, Mexico, 1908-14; Dep. Gen. Conv., Sac. Dio., 1904, 1907; Dep. Gen. Conv., Dist. Mex., 1910, 1916; Secy. Dio. Sac., 1904-08; Dean Savannah Deanery, Sac., Cal., 1904-08; Sec. Dist. Mex., 1910—; Pres. Council of Adv., Mexico, 1914—; Exam. Chapl., Mexico, 1911-16.

BURLESON, Edward Welles, 431 So. Huron St., Sand Point, Idaho.—P-in-C. Sand Point, Bonners Ferry and Spirit Lake, Idaho, 1912—. b. Blue Earth, Minn., Jan. 15, 1872; s. Solomon Stevens Burleson and Abigail (Pomeroy). Hob. Coll., B.A., 1895, M.A., 1898. D—1898, Bp. H. C. Potter, P—1899, Bp. J. S. Johnson. m. Alice M. Wilcox, Meriden, Conn., 1899. F. Instr. West Texas Mil Acad. and Asst. R. S. Paul Ch., San Antonio, Tex., 1898-99; Mssy. Larimore and adjacent parts, 1899-1903; R. Gr. Ch., Jamestown, N. D., and Gen. Mssy., 1903-13. N. D. S. S. Cmssn., 1904-12; N. Dak. Dep. Gen. Conv. 1907.

BURLESON, Rt. Rev. Hugh Latimer, 323 E. 21st St., Sioux Falls, S. D.—Bp. of S. D., Dec. 1916—. b. Northfield, Minn., April 25, 1865; s. Solomon Stevens Burleson and Abigail (Pomeroy). Racine Coll., A.B., 1887, M.A., 1890; Hob., S.T.D., 1913; G. T. S., 1894, S.T.B. D—1893, Bp. Grafton, P—1894, Bp. Paret, actg. for Bp. Grafton. Cons. Bp. Dec., 1916. Cons. Bpp. Tuttle, Greer, Edsall, Lloyd, F. F. Johnson, Rhineland, Kinsman, Perry, F. Cur. Ch. Ho. Comf., N. Y. C., 1893-94; R. S. Mark Ch., Waupaca, Wis., 1894-98; Asst. S. Luke Ch., Rochester, N. Y., 1898-1900; Dean Geth. Cath., Fargo, N. D., 1900-09; Secy. B. of D. and F. M. S., 1909-16. Exam. Chapl. Fond du Lac, Wis. and Mem. Bd. of Mssns., 1894-98; Pres. Council of Adv., N. Dak., 1900-09. Ed. "Spirit of Missions," (1909-16). Author: "Conquest of the Continent" (D. and F. M. S., 1911); "An Officer of the Line" (Ch. Mssns. Pub. Co., 1911).

BURLESON, John Kible, 43 Calumet St., Rochester, N. Y.—Assoc. R. S. Paul Ch., Rochester, N. Y., Oct., 1916—. b. Northfield, Minn., May 13, 1867; s. Solomon Stevens Burleson and Abigail (Pomeroy). Hob. Coll., B.A., 1892, M.A., 1895; Fargo Coll., D.D., 1912; G. T. S. D—1895, P—1896, Bp. Grafton. F. Waupaca, Wis., 1895-96; Asst. Oneida, Wis., 1896-97; Asst. S. Paul Ch., San Antonio, Tex., 1897-98; R. Tecumseh, Mich., 1898-1901; R. S. Paul Ch., Grand Forks, N. Dak., 1901-16. Secy. Dist. N. Dak., 1903-10; Pres. Stndg. Com., 1914-16; Mem.

Provl. Cmssn. Rel. Ed., 1915; Com. State of the Ch., Gen. Conv., 1916; Del. Gen. Conv., 1907, 1916.

BURLINGHAM, Edward Jones, West Islip (Babylon) L. I., N. Y.—R. Chr. Ch., West Islip, L. I., N. Y.— Phila. Div. Sch. D—1898, P—1899, Bp. Talbot. F. Asst. S. Sph. Ch., Wilkesbarre, Pa., 1898-99; R. Trin. Ch., Woburn, Mass., 1899-1902; Asst. S. Mark Ch., N. Y. City, 1902.

BURNETT, Charles Percy, 130 S. 3rd St., Livingston, Mont.—R. S. Andr. Ch., Livingston, Mont., 1907—. b. England, 1866; s. Charles Compton Burnett and Sarah Ann (Trafford). S. Sph. Coll., 1899; Bex. Hall, 1902. D—1902, Bp. W. A. Leonard, P—1902, Bp. Wells. m. Helen May Clingan, Frederick, Md., June 27, 1905. F. Mssy. Spokane, 1902; Mssy. Colfax, Washington, 1904. Exam. Chapl. Mont.; Dep. Gen. Conv., N. Y., 1913; St. Louis, 1916; Dioc. Pension Cmssn., Mont.

BURNETT, Charles Philip Augustus, 14 E. 104th St. N. Y. City—Non Par.— D—1878, Bp. Potter, P—, F. Asst. S. Ignat. Ch., New York; Asst. Ch. Ho. Rood, N. Y. City.

BURNHAM, Norman H., 7 Sorrento Ave., Springfield, Mass.—Non Par.— F. R. S. Sph. Ch., Mt. Carmel.

BURRAS, John W., Riverhead, L. I., N. Y.—R. Gr. Ch., Riverhead, N. Y.— D—1890, Bp. Potter, P—1892, Bp. Rulison. F. S. Geo. Ch., Pittsburg, Pa.; R. Trin. Ch., Collinsville, Conn.

BURRELL, Frederick Higginbottom, 230 Fourth Ave., Clinton, Ia.—R. S. Joh. Ch., Clinton, Ia., 1909—. b. Croydon, England, June 13, 1865; s. William T. Burrell and Harriett (Higginbottom). Un. So., G.D., 1896. D—1891, P—1896, Bp. Seymour. m. Harriett P. Davis, Arcola, Ill., Nov. 24, 1896. F. Chr. Ch., Arcola, Ill., 1896-98; Kemper Ch., Darlington, Wis., 1898-1900; Chr. Ch., Moline, Ill., 1900-09. Sscy. Stndg. Com., Dio. Quincy, 1903; Gen. Conv. 1907, Dio. Quincy; Dean Muscantine Deanery, Ia.

BURRILL, Emmons Parkman, Brockport, N. Y.—R. S. Luke Ch., Brockport, N. Y., 1915—. b. Oakland, Me., April 9, 1887; s. Horace Ansel Burrill and Cassandra (Parkman). G. T. S. D—1912, P—1913, Bp. Codman. m. Louise Cooper Egbert, Morristown, N. J., Jan. 22, 1913. F. Cur. S. Sav. Ch., Bar Harbor, Me., 1912; Cur. Trin. Ch., Princeton, N. J., 1912-15.

BURRILL, Harold St. George, No. Plainfield, N. J.—R. Ch. Ho. Cross, No. Plainfield, N. J.— K. C. W. B. A., 1903; G. T. S., 1907. D—1907, Bp. Parker, P—1907, Bp. Codman. F. Cur. All SS. Ch., Ashmont, Mass., 1907-10; Cur. S. Agnes Chap., Trin. Par., N. Y. City, 1910.

BURRITT, Charles Arthur, Fort Morgan, Colo.—R. S. Paul Ch., Fort Morgan, Colo.—

BURROUGHS, Arthur Williams, San Antonio, Tex.—Non Par.— D—1884, Bp. Williams, P—1885, Bp. Elliott. F. Chapl. S. Mary's Hall, San Antonio, Tex.; R. Trin. Ch., Victoria, Tex.

BURROUGHS, George Frederick, 723 34th St., Milwaukee, Wis.—R. S. Andr. Ch., Milwaukee, Wis., 1898—. b. Milwaukee, Wis., April 18, 1869; s. George Burroughs and Julia (Surridge). D—1898, P—1898, Bp. Nicholson. m. Minnie Davies, Staffordshire, England, May 5, 1892. F. Regis. Dio. Milwaukee; Pres. Milwaukee Cler.; Prin. Ch. Sch., Rel. Ed.; Mem. Bd. Exten. and Dio. Bd. Rel. Ed.

BURROWS, Charles Davis, Jamestown, R. I.—R. S. Matth. and Transfig. Chs., Jamestown, R. I., 1899—. Br., B.A., 1891; Epis. Theol. Sch., B.D., 1894. D—1894, Bp. Coleman, P—1895, Bp. Clark. F. R. Ch. Transfig. Edgewood, R. I., 1894-99.

BURROWS, George Sherman, 229 Goundry St., Tonawanda, N. Y.—R. S. Mark Ch., N. Tonawanda, 1899—; b. Sweden, Monroe Co., N. Y.; s. George Willet Burrows and Paulowna (Matson). Ken. B.D., Phila. Div. Sch.; Un. Pa., Ph.D. D—1892, P—1893, Bp. Coxé. m. Angie M. Handy, New Berlin, N. Y., June 30, 1886. F. R. S. Paul Ch., Holley, N. Y., 1893-96; Vic. Chr. Ch., Lockport, N. Y., 1896-99; Exam. Chapt. to Bp. Walker, 1908-09; Lectr. DeLancey Div. Sch., 1909; Mem. Mssy. Bd., Archdy. Buffalo, 1908; Secy. Dio., 1910—; Dep. Provl. Syn., 1916, 1917. Mem. Eccl. Court in Crappsey trial. Grand Prelate, Grand Commandery, Knights Templar.

BURROWS, Thomas, 174 Mansion St., Poughkeepsie, N. Y.—Mssy. Dutchess Co., N. Y.— b. Co. Tyrone, Ireland, 1839; s. Samuel Burrows and Margaret (Young). Theol. Sem., Gambier, O. D—1864, Bp. Potter, P—1866, Bp. Vail. F. Mssy. Cape Palmas, Africa; Par. S. Clair, Pa., Georgetown, D. C., Paradise, Pa., Ashley, Pa., Emporia, Kansas, Palmyra, N. J.; Kennet Square, Pa., Rondout, N. Y., Pine Plains, N. Y.

BURROWS, William, Bloomington, Ind.—R. Trin. Ch., Bloomington, Ind., 1909—. S. Stph., B.A., 1902; Berk. B.D., 1905; Ya., M.A., 1906. D—1905, P—1906, Bp. Brewster. Exam. Chapt. F. R. S. Jas. Ch., New Haven, Conn., 1906-09.

BURT, Bates Gilbert, 213 E. Ridge St., Marquette, Mich.—R. S. Paul Ch., Marquette, Michigan, 1904—. Ken.; Sea. D—1903, P—1904, Bp. Williams (Mar.). F. Asst. S. Jas. Ch., Sault Ste. Marie, Mich. Dep. to Gen. Conv., 1907-10; Sec. Stndg. Com. Dio. Mar., 1907; Pres. Stndg. Com. Dio. Mar., 1911; Chapt. State's Pris., Mar. 1912; Pres. S. Luke's Hosp., Marquette, 1911.

BURTON, Arthur Alfred, 301 So. Vine St., Marshfield, Wis.—Vic. S. Albans Ch., Marshfield, Wis., 1916—. b. Egremont, Cheshire, Eng., March 15, 1884; s. Frederick Charles Burton and Ellen (Dennington). Nash. 1914. D—1913, Bp. Weller, P—1914, Bp. Weller. F. Cur. S. Stph. Ch., Stoughton, Wis., 1913-14; Cur. S. Edmund Ch., Milwaukee, Jan. to June, 1914; Vic. S. Mich. Ch., North Fond du Lac, Wis., 1914-16. Regis. Dio. Fond du Lac, 1915-16; same, 1916-17; Secy. Fond du Lac Children's Home.

✱ **BURTON, Rt. Rev. Lewis William**, "Bishop's Residence," 436 West Sixth St., Lexington, Ky.—Bishop of Lexington, 1896—. b. Cleveland, O., Nov. 9, 1852; s. Rev. Lewis Burton, D.D., and Agnes Jane (Wallace). Ken. Coll., A.B., 1873, A.M., 1886, D.D. 1896; Un. So., D.D., 1896; Phil. Div. Sch., 1877. S. Joh. College (Md.) D. D., 1917. D—1877, P—1878, Bp. Bedell. Cons. Bishop January 30, 1896, by Bpp. Dudley, Peterkin, Leonard, (Ohio), Randolph, Vincent, White and Nelson (Atlanta). m. Georgie Hendree Ball, Atlanta, Ga., Jan. 15, 1883. F. Asst. with father, then R. All SS. Ch., Cleveland, O. (fnded by father) 1877-80; Asst. and R. S. Mark Ch., Cleveland O. (also fnded by father) 1881-84; R. S. Joh. Ch., Richmond, Va., 1884-93; R. S. Andr. Ch., Louisville, Ky., 1893-96. Dep. Gen. Conv., Dio. Va., 1892, Dio. Ky., 1895; Mem. Bd. Trustees Ken. Coll. and Un. So.; Chmn. Gen. Conv. Cmsn. on Parchl. Mssns.; Mem. Cmsns. on Lectionary, Matrimony and German Prayer Book. Author: Printed sermons, Episcopal charges and addresses; "Annals of Henrico Parish, Virginia," (in Moore's Virginian, 1904. Mem. Phi Beta Kappa; Soc. Colonial War and Hon. Mem. Lexington Country Club.

BURTON, Robert Henderson, 113 W. Main St., Plainville, Conn.—R. Ch. Our. Sav., Plainville, Conn., 1903—. b. Shelby, N. C., Mch. 24, 1853; s. Augustus Walter Burton and Julia Lafayette (Olmsted). D—1902, P—1912, Bp. C. B. Brewster. m.

Millie Etta Morse, East Hartford, Conn., April 30, 1879. F. D-in-C. S. Gabr. Mssn., East Berlin, Conn., April to Sept., 1902.

BURTON, Spencer, 38 Winthrop St., Cambridge, Mass.—Asst. P. Ch. S. Joh.-Evang., Boston, Master of Novices and of Lay Brothers of the Amer. Prov. Soc. S. Joh.-the-Evang., 1916—. b. Cincinnati, O., Oct. 4, 1881; s. Caspar Henry Burton and Byrd Waltham (Spence). Harv. A.B., 1903, A.M., 1904; G. T. S., 1907, B.D., 1908. D—1907, Bp. Parker, P—1908, Bp. Weller. F. Asst. Ch. S. Joh.-the-Evang., Boston, Mass., 1907-08; Asst. Ch. S. Joh.-the-Evang., Cowley, Mass.; S. Joh. Ch., Oxford, Eng., 1908-12. Soc. Serv. Cmsn., 1915-16.

BURWELL, Edward Bauldin, Upperville, Va.—R. Meade Par., Fauquier Co., Va., 1910—. Theol. Sem. Va., 1884. D—1884, P—1885, Bp. Whittle. F. D-in-C. Gr. and S. Joh. Chs., Fluvanna Co., Va., 1884; R. Chr. Ch. Par., Lancaster Co., Va., 1899; Over Wharton Par., Stafford Co., Va., 1901.

BUSCH, Frederick Fernley, Fort Scott, Kan.—R. S. Andr. Ch., Fort Scott, Kan.

BUSH, Harvey Safford, Bangall, N. Y.—Ret'r'd.—Un. Mich., A.B., 1888; Tubingen, Ph.D., 1894; Ya., B.D., 1891. D—1909, P—1910, Bp. McCormick. F. Congr. Min.; R. Greenville, Mich., 1908; R. S. Geo. Ch., Charlotte, N. Y.

BUSH, Homer Ellis, 19 East Court St., Weiser, Idaho.—D-in-C. S. Luke Mssn., Weiser, Idaho, 1915—. b. Ionia, Mich., Sept. 13, 1877; s. Charles Frederick Bush and Emma Lenora (Pratt). D—1915, Bp. Funsten. m. Sada Elvira Knapp, Ionia, Mich., 1904. F. Mssy.-in-C. Trin. Mssn., Grangeville, Idaho, 1915.

BUSHBY, William Rosser, The Rectory, Laurel, Md.—R. S. Phil. Par., 1914—. b. Alexandria, Va., Dec. 6, 1852; s. William Bushby and Lucy Eliza (Delphy). Colomb. Un., LL.B., 1881, LL.M., 1882. D—1901, P—1907, Bp. Satterlee. m. Martha May Weaning, Martinsburg, W. Va., Aug. 6, 1912. F. Asst. S. Stph. Ch., Wash., 1901-08; Vic. S. Colomb. Ch., Tenleytown, D. C., 1908-10; R. Gr. Ch., Wash., D. C., 1911-12; R. S. Pet. Ch., Md.; Cur. S. Joh. Ch., Georgetown, D. C., 1913. Mem. Fac. Nat. Cath. Sch. for girls, Wash., D. C., 1913-14. Author: "Messages from the Cross" (Byron S. Adams, Wash., D. C.); "The Ziet-Giest and the Miraculous Conception," articles in various magazines.

BUSKIE, James Gilmore, Baton Rouge, La.—R. S. Jas. Ch., Baton Rouge, La.— Ho.; Theol. Sem. Va., 1907. D—1907, Bp. Tucker, P—1908, Bp. Randolph. F. Meherrin Par., Emporia, Va., 1907-09; R. S. Stph. Ch., Goldsboro, N. C., 1909.

BUSSER, Samuel Edwin, care Santa Fe R. R. Co., Topeka, Kan.—Non Par.—Colomb. B.A., 1871, M.A. 1874; Ya., B.D., 1874. D—1893, P—1894, Bp. Thomas. F. Gen. Mssy. Kan., 1894-96; R. S. Cornelius Ch., Dodge City, Kan., 1895-96; R. S. Andr. Ch., Emporia, Dio. Kan. Author: "Value of Human Nature in Church Work" (1877); "The Symbolism of Masonry"; "The Voice of Free Masonry," (1886).

BUTCHER, Alwyn Edward, 132 W. 7th St., Erie, Pa.—Can. S. Paul Cath., Erie, Pa., April, 1916—. b. Sheffield, Eng., Sept. 23, 1885; s. Jesse Butcher and Edith (Grundy). Un. Sask., 1912; Osk., B.A., 1915; Emman. Coll., Saskatoon. D—1910, P—1912, Bp. of Sask. m. Helen Cordelia Spencer, June 20, 1917. F. Mssy. Dio. Sask., 1910-12; R. Stoughton, Dio. DuAppelle, 1913-14, Forest City, Pa., 1914-16.

BUTLER, Edward Hezekiah, Pittsboro, N. C.—S. Aug.; Beth., D.D. D—1883, Bp. Lyman, P—1889, Bp. Weed. F. Pittsboro, N. C., 1883-86; Asheville, N. C., 1886-87; Palatka, Fla., 1887-91;

Jacksonville, Fla., 1891-92; S. Simons Mills, Ga., 1892-96; R. S. Mary's Ch., Augusta, Ga., 1896.

BUTLER, Edwin E., Montclair, N. J.—Non Par.—Trin. Coll., B.A., 1860, M.A., 1865; G.T.S., 1862. D—1862, P—1863, Bp. Ho. Potter. F. R. Ch. Mess., Glen's Falls, N. Y., 1862-71; R. S. Joh. Ch., Dover, N. J., 1871-80; R. Trin. Ch., Easton, Pa., 1880-84; R. Gr. Ch., Madison, N. J., 1888-1907. Author: "Life of Roger Bacon;" "Geology of New Jersey."

BUTLER, Frederick Dunton, 19 Lincoln Ave., Freeport, Ill.—R. Gr. Ch., Freeport, Ill., 1914—. b. Brooklyn, N. Y., July 15, 1884; s. Henry Roman Butler and Catherine Canmeyer (Morgan). Nash., B.D., 1913. D—1907, P—1908, Bp. Webb. m. Marte Elizabeth Nelson, Waukesha, Wis., July 19, 1916. R. S. Mathias Ch., Waukesha, Wis., 1908-14.

BUTLER, G. H. Houghton, New York City.—Non Par.—Colomb., B.A., 1883. D—1884, Bp. Whitehead. P—1905, Bp. Greer. F. Asst. Trin. Ch., Hoboken, N. J., 1884; Asst. Ch. Transfig., N. Y. C.; Trin. Ch., and Ch. of Asc., Mt. Vernon, N. Y.; In-C. S. Mary Mssn., Sherwood Park, Yonkers, N. Y.

BUTLER, Henry Tazewell, Lawrenceville, Va.—P-in-C. 3 Chs. in Brunswick Co., and one in Mecklenburg Co., Va., 1911—. b. Surry Co., Va., 1882; s. Martin Luther Butler and Annie (Buells). S. Paul Sch., Lawrenceville, Va., 1901; Bp. Payne Div. Sch., Petersburg, Va., 1907. D—1908, Bp. Randolph. P—1915, Bp. Tucker. m. Fannie Gaines, Houston, Halifax Co., Va., Dec. 29, 1908. F. Mssn. Wk. at Houston, 1907-11.

BUTLER, Herbert William, Front St., Trenton, Mich.—R. S. Thom. Ch., Trenton, Mich., Nov. 1916—. b. Brookline, Mass., July 19, 1886; s. William Henry Butler and Lizzie Frances (Holmes). G. T. S., 1912-15. D—1915, P—1916, Bp. C. D. Williams. F. Asst. S. Joh. Ch., Detroit, Mich. 1915-16.

BUTLER, Pierce, 1603 Jersey St., Indianapolis, Ind.—Non Par.—

BUTLER, Thomas Theodore, Riverside, N. J.—R. S. Sph. Mem. Ch., Riverside, N. J.—D—1907, P—1908, Bp. Whitaker. F. R. S. Mary Ch., Haddam Heights, N. J.

BUTLER, William Omer, 4328 Lake Park Ave., Chicago, Ill.—P-in-C. Transf., Chicago, Ill., 1916—. b. Lawrenceburg, Ind., Oct. 23, 1867; s. Marke Pierce Butler and Alice Mary (White). D—March, 1901, P—June, 1901, Bp. Worthington. m. Lily May Tobias, Washington, Ill., Nov. 12, 1901. F. S. Alban Ch., Fullerton, Neb., 1901-04; Cur. S. Bart. Ch., Chicago, Ill., 1904-05; P-in-C. S. Paul Ch., Savanna, Ill., 1905-11; R. Gr. Ch., Sterling, Ill., 1911-1916.

BUTTERWORTH, John F., 61 de Forest Ave., Summit, N. J.—G. T. S., 1867; Colomb., M.A., 1867. D—1867, P—1869, Bp. Potter. F. Asst. S. Thom. Ch., N. Y. City, 1867-68; Our Sav. Ch., N. Y. City, 1869; R. S. Joh. Ch., Dover, N. J., 1869-71; S. Mark Ch., Jersey City, N. J., 1871-75; Calv. Ch., Summit, N. J., 1875-93; Gr. Ch., Sandusky, O., 1893-1900; R. Amer. Ch., Dresden.

BUTTERY, Frederick John, Norwich, Vt.—P-in-C. Norwich, Mssn., Norwich, Vt., 1916—. b. Milton, Kent, Eng., May 7, 1885; s. John William Buttery and Gertrude Harriet (Hill). G. T. S., 1915. D—1915, P—1916, Bp. Lines. F. M-in-C. Glen Rock and Wortendyke Mssns., N. J., 1915-16.

BUTTOLPH, Edwin Knight, care C. T. Greedus, 58 E. Jefferson St., Detroit, Mich.—P-in-C. S. Paul

Ch.; Greenfield, Mich., Feb., 1917—. b. Cleveland, O., Sept. 15, 1859; s. Levi Buttler Buttolph and Jennie Elizabeth (Wright). Hob. A.B., 1881, A.M., 1885; Joh. Hop., 1885-86. D—1916, P—1917, Bp. C. D. Williams. m. Alma Grace Haynes, Bangor, Me., July 24, 1890. F. Prof. Nat. Science, S. Joh. Coll., Shanghai, China, 1881; Chemist to Chinese Gov't., 1882-84; Prof. Chem., Hob., 1884-87; Engineering and Metallurgy, same, 1887-1916. Council of Adv., Dio. West. Colo., 1893-94.

BUTTRUM, Henry St. George, Belvidere, Cal.—R. S. Sph. Ch., Belvidere, Cal.—

BUXTON, Alfred George Anthony, Council Bluffs, Ia.—R. S. Paul Ch., Council Bluffs, Ia., 1912.—Al., 1894-96; Taylor Un., Upland, Ind., A.B., 1897; Un. Chattanooga, Tenn., Sch. Theo., B.D., 1900; Amer. Un., Harriman, Tenn., A.M., (Hon.) 1901, S.T.D. (Exam.) 1902; Grove City Coll., Grove City, Pa., Ph.D., (Magna cum lauda) 1909. D—and P—1907, Bp. Darlington. F. Mssy. S. Joh. Ch., Laporte, Pa., and S. Joh. Ch., Eglesmere, Pa., 1906; S. Andr., Harrisburg, Pa., 1907; R. S. Mark Ch., Lewistown, Pa., 1907-09; R. S. Joh. Ch., Camden, N. J., 1909-12.

BUXTON, Clarence Edward, Madisonville, Ky.—R. S. Mary Ch., Madisonville, and S. Joh. Ch., Uniontown, Ky.—b. Bristol, N. H., Sept. 25, 1888; s. Anson Buxton and Adellah Clough. S. Sph. Coll. and Harv., S.S.; Va. Theol. Sem., B.D. D—1916, P—1917, Bp. Woodcock.

BUXTON, Harry J., Mapleton, Ia.—

BUSBY, Dallas Eyre, 2040 Christian St., Philadelphia, Pa.—Cur. Ho. Apos. Ch., Phila., Pa.—

BUZZELLE, George, Moscow, Ida.—D—1889, P—1891, Bp. Talbot. F. Mssy. Idaho; R. S. Clem. Ch., Seattle; Gen. Mssy. Dist. Oly.; P. in S. Jas., Sedro-woolley, Chr. Ch., Anacortes, S. Geo., Sumas.

BYNUM, Joseph N., Gatesville, N. C.—R. S. Mary Ch., Gatesville, N. C.—

BYRON, Brayton, 100 Windsor St., Reading, Pa.—R. S. Mary Ch., Reading, Pa., Sept. 1916—. b. Minneapolis, Minn., Jan. 4, 1881; s. William Gilbert Byron and Justine Elwood (Brayton). Carleton Coll., Northfield, and Un. Minn., 1903; G. T. S., 1910. D—1910, Bp. Lawrence, P—1911, Bp. Walker actg. for Bp. Lawrence. F. Cur. Chr. Ch., Rochester, N. Y., 1910-12; P-in-C. of same 5 mos.; Cur. Gr. Ch., Providence, R. I., 6 mos.; Cur. Chr. Ch., Rochester, N. Y., 1913; Can. Pro-Cath. Nativ. and Chapl. Lehigh Un., Reading, Pa., 1913-16.

BYRAM, Coleman E., Sioux City, Ia.—R. S. Thos. Ch., Sioux City, Ia.—Ta., Ph.D. F. Asst. S. Paul Ch., Buffalo, 1899-1902; R. S. Jas. Ch., Pittsburgh, Pa., 1902-06; Asst. S. Paul Ch., Buffalo, 1906-08; R. Ch. Epiph., Niagara Falls, N. Y., 1908.

BYRER, Charles E., 310 E. High St., Springfield, O.—R. Chr. Ch., Springfield, O.—Otterbein Un., B.A., 1897; M.A., 1901; Bex., 1900. D—1900, P—1901, Bp. Vincent. F. Cambridge, O., 1900-02; Mechanicsburg, O., 1902-05; R. Gd. Shpd., Columbus, O., 1905.

BYRON-CURTISS, Arthur Lester, 11 Liberty St., Utica, N. Y.—Nat'l. Secy. Ch. Soclst. League (in America), July, 1916—. b. Frankfort, N. Y., Nov. 29, 1871; s. Dave Francis Byron-Curtiss and Julia Alice (Curtiss). S. Andr. Div. Sch., 1890-92; G. T. S., 1893-94. D—1893, P—1896, Bp. Huntington. m. Wilhelmina Mary Hossfeldt, Rome, N. Y., June 11, 1896. F. Chr. Ch., Forestport, N. Y., 1892-93; S. Jos. Ch., Rome, N. Y., 1894-08; S. Luke Ch., Utica, N. Y., 1908-10; S. Jos. Ch., Rome, N. Y., 1910-13; Chapl. Blackwells Island, 1914-15. Au-

thor: "Nat Foster," "Ice Cave Mountain," "The Church and Socialism," "Mohawk Valley," "Apologia Ritu," "Saint Joseph Church, Rome, N. Y.," articles. Ed. "The Social Preparation."

BYWATER, Maurice James, 1902 45th Ave., West Seattle, Wash.—R. S. Joh. Ch., West Seattle, Wash.—S. Aug. Coll., Canterbury, Eng., 1880. D—1882, P—1883, The Bp. of Singapore. F. S. P. G. Mssy., 1880-85; S. Andr. Ch., Nassau, B. I., 1885-89; R. S. Paul Ch., Minneapolis, Minn., 1889-94; R. Chr. Ch., Waterloo, Ia., 1894-95; Can. Mssy. and Proctor Dio. Kan., 1895-1902; Archd. Colo., 1902-05; Archd. Yakima, Wash., 1909; Prof. Grk., Kan. Theol. Sch.; Exam. Chapt. and Secy. Dio. Kan., 1897-1902. Author: "The Office for the Holy Communion" (Copyright, 1903, sold to H. W. Gray Co. for Novello and Co., Limited, London, 1909, 6th Ed., \$0.15); (1) "The Office Hymn for Easter Morn;" (2) "The Office Hymn for Easter Evening;" "The Constitution and By-Laws for a Woman's Guild" (Copyright, 1904, 3rd thousand, 10 cents); The Libretto of Stainer's "Crucifixion" for the pews (\$3.50 per 100, 5 cents each, 1909).

C.

CABALLERO, L. Y., Mexico City, Mex.—Non Par.—

CABOT, John Higginson, 21 W. Cedar St., Boston, Mass.—Asst. Ch. Adv., Boston, Mass., 1908.—Harv., A.B., 1900, A. M., 1903, Ph.D., 1904. D—1898, Bp. Weller, P—1908, Bp. Lawrence. F. Asst. Gr. Ch., New York, 1908.

CABRAL, Americo Vespuccio, Rua General Portinho 35, Porto Alegre, Rio Grande do Sul, Brazil.—R. Trin. Ch., Porto Alegre, Brazil.—

CADMAN, Godfrey William Radcliffe, 51 Thompson St., Schenectady, N. Y.—R. S. Paul Ch., Schenectady, N. Y., Feb. 1916.—b. Sheffield, Yorkshire, Eng., 1874; s. William Edwin Cadman and Jane (Mickethwaite). Un. So., B.A., 1900, B.D., 1903. D—1903, P—1904, Bp. Gailor. F. Staff S. Mary Cath., Memphis, Tenn., 1903-04; Mssy. wk. East Tenn., 1904; Chapt. Bp. Kinsolving, Austin, Tex., 1904-09; R. S. Mary Ch., Houston, Tex., 1907-14; R. Gr. Ch., Galveston, Tex., 1914-16.

CADMAN, William Lester, 9 Hoffman Ave., Poughkeepsie, N. Y.—R. S. Andr. Ch., Poughkeepsie, N. Y.—

CADWALLADER, John Fallis, Waynesville, O.—In-C. S. Mary Ch., Waynesville, O., 1892.—Bex. Hall, 1896. D—1892, P—1898, Bp. Vincent.

CADY, Frank T., Kulpmont, Pa.—R. Monroe H. Kulp. Mem. Ch. of the Asc., Feb. 1916.—b. Oneonta, N. Y., April 2, 1872; s. Harvey J. Cady and Minnie E. (Smith). B.A., 1897. D—1900, Bp. Nelson, P—1901, Bp. Rhineland. m. Katherine W. Bishop, Sayre, Pa., Oct. 28, 1903. F. Ch. Redeem., Sayre, Pa., 1901-06; Coraopolis, Pa., 1906-09; Port Allegany, Pa., 1909-12; R. All SS. Ch., St. Mary Co., Md., 1912-16.

CADY, Howard, Nashville, Tenn.—Mssy. Nashville.—Ark. Sch. of Theol. D—1908, Bp. Brown, P—1909, Bp. Griswold. F. Asst. Cath., Little Rock, Ark.; R. Anthony, Kan., 1908-10; R. Medicine Lodge, Kan., 1910.

CADY, Philander Kinney, Ridgefield, Conn.—Woodward, Coll., 1843; G. T. S., 1847; Trin., M.A.; Col. S.T.D., 1878; G. T. S., S.T.D., 1895. D—1850, Bp. Whittingham, P—1851, Bp. DeLancey. F. R. Trin. Ch., West Troy, N. Y., 1851-57; R. Gr. Ch., Newark, N. J., 1857-66; R. Chr. Ch., Poughkeepsie, N. Y., 1866-76; R. S. Jas. Ch., Hyde Park, N. Y., 1876-89; Prof. G. T. S., 1889-1902.

CAIN, Walter Stephen, 166 Chestnut St., Asheville, N. C.—P-in-C. Gr. Ch., Asheville, N. C., 1911.—b. Philadelphia, Pa., Feb. 21, 1879; s. Stephen J. Cain and Mary Ella (Augustine). Un. N. C., Un. Theol. Sem., Richmond, Va., 1909. D—1912, P—1913, Bp. Horner. m. Elizabeth Chase Lambert, Asheville, N. C., June 29, 1908. F. Asst. Secy. Dist., Asheville, 1913.—

CAINE, Sydney Atmore, 2013 Appletree St., Philadelphia, Pa.—Cur. S. Clem. Ch., Philadelphia, Pa., 1914.—b. Louisville, Ky., June 26, 1883; s. Paul Caine and Annie (Atmore). Mass. Inst. Tech., B.S., 1905, M.S., 1906; G.T.S., 1910. D—1910, Bp. Lawrence, P—1911, Bp. Greer. F. Cur. S. Luke Ch., Trin. Par., N. Y. C., 1910-12; R. Trin. Ch., Bristol, R. I., 1912-13; Cur. S. Luke Chap., N. Y. C., 1913-14.

CAIRD, James, 52 Prawling Ave., Troy, N. Y., —R. Free Ch. Asc., Troy, N. Y., 1872.—b. Scotland; s. David Caird and Jean (Morton). Ken. Coll., B.A., 1867, M.A., 1888; Phila. Div. Sch., 1870. D—1870, P—1870, Bp. Stevens. m. Caroline L. B. Phelps, Troy, N. Y., 1874. F. Asst. S. Joh. Ch., Troy, N. Y., in-C. Mssn., later Free Ch. Assoc., 1870-72. Mem. Stndg. Com. 1891, Pres. same, 1903.

CAIRNS, Alexander Augustus, Woodsville, N. H.—R. S. Luke Ch., Woodsville.—S. Sth., M.A., 1887; Nash., B.D., 1887; N. I., D.D., 1900. D—1887, P—1888, Bp. Brown. F. Devall, 1888-90; Peale and Clearfield, Pa., 1892-94, Newport, Vt., 1894-96; Ausable Forks, N. Y., 1896-98; Raymer-town, N. Y., 1898-1903; Carlyle, Ill., 1903-09; R. Ch. Epiph., South Haven, Mich., 1909; R. S. Mary Ch., Davenport, Ia.

CALDWELL, John, Cedar Falls, Ia.—Non Par.—D—1892, Bp. Whipple. F. Mssy. Ch. Asc., Kenyon, Minn.; Ch. Our Sav., Clermont, Ia.

CALEY, Llewellyn C. Neville, 1626 Mt. Vernon St., Philadelphia, Pa.—R. Ch. S. Jude an dthe Nativity, Philadelphia, Pa., 1908.—b. Eng., July 4, 1859; s. Murkin Lawrence Caley and Ellen (Twinch). London Coll. Div., 1884; Phila. Div. Sch., B.D., 1904. D—1884, P—1885, Bp. of Rochester, Eng. m. Ella K. Walker, London, Eng., Oct. 3, 1890. F. Cur. All SS. Ch., Hatcham Park, London, Eng., 1884-87; R. S. Matt. Ch., Bayswater, London, Eng., 1887-88; R. S. Paul Ch., Brixton, London, Eng., 1888-91; Asst. Chr. Ch., Brooklyn, N. Y., 1891-92; R. Ch. Nativ., Philadelphia, Pa., 1893-08. Mem. Gen. Bd. Rel. Ed., 1910; Mem. Provl. Syn., Washington, 1914; Diocsn. Bd. Rel. Ed., Pres. Galilee Mssn. Bd. Author: "The Church Handbook" (\$1.25; Jacobs, Philadelphia, Pa.).

CALENDER, William Edward, 832 No. Park Ave., Norfolk, Va.—R. S. Pet. Ch., Norfolk, Va.—D—1902, Bp. Cheshire, P—1904, Bp. Capers. F. R. Chr. Ch., Mt. Pleasant, S. C.; R. Falls Ch., Fairfax Par., Va.

CALENDER, William Russell, 2 Center St., Poughkeepsie, N. Y.—Non Par.—D—1889, Bp. Niles, P—1890, Bp. Paddock.

CALVERT, Thomas Eliot, 191 Claremont Ave., N. Y. City.—Asst. R. and Direct. Ch. Mssn. of Healing, Staff Ho. Com., N. Y. City, Jan. 1916.—b. Anna Scotland, Feb. 14, 1858; s. William Calvert and Mary Irving (Jeffrey). Edin. Un., M.A., 1881; U. F. Ch., Scot., 1886, S.T.G.; DeLancey Div. Sch. (ad eund.). D—1893, P—1894, Bp. Cox. m. Lily Anna Woltge, Buffalo, N. Y., July 31, 1888. F. R. Trin. Ch., Buffalo, N. Y.; Asst. Archd. Tobbell; R. Ch. Sch. for boys; R. S. Mark Ch., Buffalo, N. Y.; Asst. Bp. Neeley, Portland Cath., Me.; R. Chr. Ch., Plymouth, Mass.; R. Chr. Ch., Cherry Valley, N. Y.; Asst. Rt. Rev. Courtney, R. S. Jas. Par., N. Y. City.

CAMARA, M. L., Guadalajara, Mexico.—Asst. Santa Maria Ch., Guadalajara.—

CAMBRIDGE, Walter Harriman, San Mateo, Cal.—*s. S. Matth. Ch.*, San Mateo, 1911.—*Un. Vt.*, Ph.B., 1894, A.M., 1909. *D*—1896, *P*—1898, *Bp. Hall*. *F. Asst. Mast. S. Mark's Sch.*, Southborough, Mass., 1895-1911. *Exam. Chapl. Mass.*, 1907-1911.

CAMERON, Dwight Frederic, 302, E. Fifth Ave., Knoxville, Tenn.—*R. Ch. Epiph.*, Knoxville, Tenn., 1911.—*b. Geneva, Switzerland*, Jan. 2, 1875; *s. Dwight Foster* (Cameron and Fannie Elizabeth (Norris)). *Corn. Un.*, 1896-98; *Un. So.*, 1900; *Theol. Dept. Un. So.*, 1900-03; *Spec. Stud.*, *Soc'y and Gr.*, *Un. Tenn.* *D*—1903, *P*—1904, *Bp. Gray*. *m. Violet Willard Bielby*, De Land, Fla., June 1, 1905. *F. P-in-C. Mssn.* near Miami, Fla., 1903-05; *P-in-C. Ho. Trin. Ch.*, West Palm Beach, Fla., 1905-07; *Cur. Ch. Transfg.*, *N. Y. City*, 1907-09; *P-in-C. Mssns.* near Charleston, S. C., 1909-10; *R. All SS. Ch.*, Morristown, Tenn., 1910-11. *Soc. Serv. Cmssn.*, *Dio. Tenn.*, 1915.—

CAMERON, James Gibbon, Rosendale, Ulster Co., N. Y.—*R. All SS. Ch.*, Rosendale, N. Y., 1911.—*Sea.*; *S. Andr.*, *Syr. D*—1879, *P*—1880, *Bp. Huntington*. *F. In-C. Onondaga Ind. Mssn.*, 1879-80; *Asst. Ch. Ho. Cross Mssn.*, New York, 1880-81; *P-in-C. Ch. S. Joh.-the-Div.*, Syracuse, N. Y., 1882; *R. S. Mark Ch.*, Pittsburgh, Pa., 1883-88; *Asst. Ch. Evang. Phila.*, 1889-93; *Vic. Ch. Ho. Cross*, New York, 1894-1900; *P-in-C. S. Sav. Ch.*, Skagway, Alaska, 1900-05; *in-C. S. Kath. Chap. Mt. Calv.*, Baltimore, Md., 1905-08; *Asst. Ch. S. Elis.*, Phila., 1908-09; *Exam. Chapl. Alaska*, 1900-04; *Dep. Gen. Conv. Alaska*, 1904. *Editor*: "Alaskan Cross-Bearer" (1901-04); *Chapl. Com. of S. Mary*, Peekskill, N. Y., 1909.

CAMERON, James Innes Hayes, Key West, Fla.—*Non Par.*—

CAMP, Henry Jay, 508 East Broadway, Anaheim, Cal.—*Retired.*—*Ken. B.A.*, 1869, M.A., 1872. *D*—1872, *P*—1873, *Bp. Bedell*. *F. S. Phil. Ch.*, Circleville, 1872-76; *Ho. Trin. Ch.*, San Diego, Cal., 1876-81; *Trin. Mssn.*, Murietta, Cal., 1891-96; *S. Joh. Mssn.*, Fallbrook, Cal., 1897; *R. S. Joh. Ch.*, Bostonia, Cal., 1901-04.

CAMPBELL, Bernard, 301 W. Main St., Gainesville, Fla.—*R. Ho. Trin. Ch.*, Gainesville, Fla., 1914.—*b. Florida*, N. Y., Aug. 29, 1887; *s. Rev. Robert E. Campbell and Rebecca Field*, (Bishop). *Colmb.*, A.B., 1907, G. T. S., 1910. *D*—1910, *Bp. Partridge* for *Bp. Greer*, *P*—1911, *Bp. J. D. Morrison*. *m. Louise Alvira Boppel*, Brainerd, Minn., Jan. 12, 1914. *F. Mssn. P. and D.* at International Falls, Warroad and intervening points, on G. N. R. R., 1910-12; *R. Brainerd*, Minn., 1912-14. *Mem. Bd. Mssns.*, *Dio. Duluth*, 1913; *Unfinished Business Com. of the Dio.*, 1915; *Chmn.* same, 1916; *Alt. Gen. Conv. Court of Array*.

CAMPBELL, Boyer, Soochow, China.—*Mssy.* in China.—

CAMPBELL, Charles Mitchell, Charleston, W. Va.—*Retired.*—*D*—1886, *P*—1888, *Bp. Peterkin*. *F. Prairie City*, Ind. Terr., 1886-87; *S. Albans*, W. Va., 1887-92; *Ravenswood*, W. Va., 1892-1901; *Boone Co.*, 1902.

CAMPBELL, Edgar, Swedesboro, N. J.—*R. Trin. Ch.*, Swedesboro, N. J., 1912.—*Lehigh*, B.A., 1889. *D*—1892, *P*—1893, *Bp. Rulison*. *F. Mssn. Forest City*, Pa., 1892-94; *R. S. Pet. Ch.*, Phoenixville, Pa., 1894-1900; *R. Ho. Trin. Ch.*, Lansdale, Pa., 1900-06; *Mang. Ed.* "The Church Standard," 1906-08; *R. Chr. Ch.*, Woodbury, N. J., 1909-12.

CAMPBELL, John, 260 W. 231st St., N. Y. City.—*R. Ch. Med.*, N. Y. City, 1897.—*b. N. Y. City*, March 3, 1867; *s. John Campbell and Elizabeth*

(Kilpatrick). *C. C. N. Y.*, A.B., 1888; *Colmb.*, M.A., 1890; *N. Y. U.*, 1896, Ph.D.; *G. T. S.*, 1894. *D*—1894, *P*—1895, *Bp. H. C. Potter*. *F. Asst. S. Paul Ch.*, New Haven, Conn., 1894-96; *Ch. Incarn.*, N. Y. City, 1896-97.

CAMPBELL, Richard Johnston, Cedar Rapids, Ia.—*R. Gr. Ch.*, Cedar Rapids, Ia.—*Mt. Allison Un.*, N.B. *D*—1905, *P*—1906, *Bp. Paret*. *F. Vic. Ho. Cross. Ch.*, Cumberland, Md.; *R. S. John's Ch.*, Frostburg, Md.; *Chapl. Ellis Isl.*, N. Y.; *Archd. Marinette*, *Dio. F. du L.*, 1909.

CAMPBELL, Robert Erskin, Jr., Holy Cross House, West Park, N. Y.—*Novice O. H. C.*, West Park, N. Y., 1915.—*b. Florida*, N. Y., Aug. 13, 1884; *s. Robert Erskin Campbell and Rebecca Field* (Bishop). *Colmb.*, B.A., 1906; *G. T. S.*, 1909. *D*—June, 1909, *Bp. Greer*, *P*—1909, *Bp. Gailor*. *F. Mssy. Sewanee*, Tenn., 1909-10; *Cur. S. Luke Ch.*, N. Y. City, 1910-11; *Headmaster*, *S. Andr. Sch.*, Sewanee, Tenn., 1911-15.

CAMPBELL, Thomas Clyman, 24 Alveston St., Jamaica Plain, Boston, Mass.—*R. S. Joh. Ch.*, Jamaica Plain, Boston, Mass., 1908.—*b. Port Jervis*, N. J., Oct. 14, 1875; *s. Archibald Henderson Campbell and Densa Avus* (Jensen). *Pr. Coll.*, A.B., 1899; *Camb. Theol. Sch.*, B.D., 1903. *D*—1903, *P*—1904, *Bp. Lawrence*. *m. Elizabeth Louise Bethune*, Toronto, Can., Nov. 14, 1907. *F. Cur. S. Stph. Ch.*, Lynn, Mass., 1903-04; *Assoc. R. Chr. Ch.*, Cincinnati, O., 1904-08. *Mem. Ex. Com.*, *Archdy. of Boston*, 1911-17.

CANEDY, Charles Forbes, 280 Huguenot St., New Rochelle, N. Y.—*R. Trin. Ch.*, New Rochelle, 1876.—*Ya.*, B.A., 1869, M.A., 1872; *S. Stph.*, D.D., 1895. *D*—1873, *P*—1873, *Bp. Potter*. *F. S. John's Ch.*, Monticello, N. Y., 1873-76; *R. Trin. Day Sch.*, N. Y.

CANNON, Francis Bertrand, Ocean City, N. J.—*R. Ho. Trin. Ch.*, Ocean City, N. J.—*D*—1907, *Bp. Mueller*, *P*—1908, *Bp. O'Connor*. *F. Roman Cath. Pr.*; *R. Tioga and Lawrenceville*, Pa., 1911.

CAPERS, Walter Branham, Columbia, Tenn.—*Pres. Columbia Female Inst.*, Columbia, Tenn.—*So. Car. Coll.*; *Theol. Sem. Va.* *D*—1897, *P*—1898, *Bp. Capers*. *F. R. S. Pet. Ch.*, 1906-10; *Chmn. Com. on Christian Educ.*; *Dep. Gen. Conv. Tenn.*, 1907.

✱ **CAPERS, Rt. Rev. William Theodotus**, 106 West French Place, San Antonio, Tex.—*Bp. West Texas*, 1916.—*b. Greenville*, S. C., Aug. 9, 1867; *s. Charlotte Palmer* (Capers) and *Ellison Capers*. *St. Un. Ky.*, M.A., 1911; *Un. So.*, D.D., 1914; *Va. Theol. Sem.*, 1894, D.D., same 1914. *D*—1894, *P*—1895, *Bp. Capers*. *Cons. Bp. (Coad.) May*, 1914, by *Cons. Bpp. Tuttle, Weed, J. S. Johnston, Kinsolving, Burton, Partridge, Bratton, Temple, Howden, m. Rebecca Holt Bryan*, Augusta, Ga., Jan. 30, 1889. *F. R. Gr. Ch.*, Anderson, S. C., 1895-01; *R. Ho. Trin. Ch.*, Vicksburg, Miss., 1901-03; *R. Trin. Ch.*, Asheville, N. C., 1903-05; *Dean Chr. Ch. Cath.*, Lexington, Ky., 1905-12; *R. Ch. Ho. Apos.*, Philadelphia, Pa., 1912-14; *Bp. Coad. West Texas*, 1914-1916.

CAPOZZI, F. C., Wind Gap, Pa.—*R. S. Mary Ch.* (Ital. Mssn.) Wind Gap, Pa.—

CAPWELL, Charles Albert, 1415 Owen Ave., Racine, Wis.—*R. Ch. Ho. Innoc.*, Racine, Wis., 1904.—*Un. Rochester*. *D*—1888 (*Bp. McLaren*, *P*—1905, *Bp. Grafton* for *Milwaukee*). *F. Asst. All SS. Cath.*, Milwaukee, Wis.

CARDEN, Joseph, Taylor, Tex.—*R. S. Jas. Ch.*, Taylor, Tex.—*Ho.*; *Epis. Theol. Sch.*, Camb., B.D., 1892. *D*—1892, *Bp. Brooks*, *P*—1893, *Bp. Randolph*. *F. S. Luke Ch.*, Malden, Mass., 1892-94; *Chapl. 5th Regt. M. V. M.*; *R. S. Joh. Ch.*, Winthrop, Mass.,

1894-1905; S. Paul Ch., Beloit, Wis., 1906-10; P-in-C. Mssns. Ho. Comf., Angleton, and S. Joh., Brazoria, Tex., 1910.

CAREY, Joseph, In Mass.—Non-Par.— S. Stph. M.A., 1878; G. T. S., D.D. D—1864, P—1865, Bp. Potter. F. R. Gr. Ch., Waterford, N. Y., 1864-68; Chr. Ch., Ballston Spa., 1868-73; R. Bethesda Ch., Saratoga Spgs., N. Y., 1873-1913. Archd. Troy, 1877-1913; Dep. Gen. Conv. 1884-1913; Trustee G. T. S., 31 yrs.; Mem. Marg. Readings Joint Commission. Author: Essay "Hebrew Names of God;" "By the Golden Gate" (1902); Sermons and Addresses.

CAREY, Neilson Poe., Beverley Farms, Mass.— R. S. Joh. Ch., Beverley Farms.— Jn. Hop., B.A., 1891; G. T. S., 1897. D—1897, Bp. Paret, P—1890, Bp. Potter. F. Asst. Gr. Par., N. Y. City, 1897-1903; R. Chr. Ch., Norwich, Conn., 1903-11; Asst. S. Jas. Ch., N. Y. City, 1911.

CARHART, John E., 1606 Second Nat'l Bank Bldg., Toledo, O.—R. S. Andr. Ch., Toledo, O.—

CARL, J. George, 1609 N. Monroe St., Baltimore, Md.—S. Jas. Ch., Irvington, Md., 1914.— Trin. Ch., Ten Hills, Md., 1914.— b. Baltimore, Md., Jan. 16, 1882; s. Gustave H. Carl and Marie E. (Goltz). Joh. Hop. Un., 1906. D—1906, Bp. Paret, P—1909, Bp. Harding. m. Mildred Ruth Bemis, Baltimore, Md., June 1, 1905. F. Catoctin Par., Md., 1907; S. Phil. Ch., Annapolis, Md., 1908; Asst. S. Joh. Ch., Georgetown, D. C., Mar. to Sept. 1911; Asst. Chr. Ch., Baltimore, Md., 1911-1914.

CARLETON, Hubert, 2021 E. 22nd St., Cleveland, O.—Sr. Cur., Trin. Cath., Cleveland, O., Dec., 1916.— b. Markham, Ont., Can., July 7, 1871; s. Charles Sweep Carleton and Maria (Burk). Trin. Coll., Toronto, Can., B.A., 1893; N. M. A., 1894; Brasenose Coll., Oxon., Eng., B.A., 1898, M.A., 1900; King's Coll., Windsor, N. S., Can. D.C.L., 1911. D—1916, P—1917, Bp. Richardson. m. Helen Willard Davidson, Newton, Mass., 1913. F. Gen. Secy. Bro. S. Andr., Eng., 1898-1900; same in U. S., 1901-16; Ed. "St. And. Cross." Prominently connected with boys' and young men's organizations.

CARMICHAEL, Robert Radcliffe, Lock Box No. 15, Blackinton, Mass.—Mssy. S. Andr. Ch., Blackinton, Mass., 1915.— b. Worcester, Mass., Jan. 18, 1892; s. William John Carmichael and Mary (Devitt). Clark Coll., A.B., 1912; Epis. Theol. Sch., B.D., 1915. D—1915, P—1916, Ep. Davies.

CARNAHAN, James Curtiss, Sherburne, Vt.— R. Ch. Our Sav., Sherburne, Vt., 1897.— Ho., B.A., 1891, M.A., 1894. D—1891, P—1893, Bp. Cox. F. R. Arlington, Vt., 1893-97.

CARNAHAN, Wallace, 749 Gillespie Pl., Jackson, Miss.—Non Par.— D—1869, Bp. Smith, P—1870, Bp. Green. F. S. Jas. Ch., Greenville, Miss., 1869-77; S. Andr. Ch., Seguin, Tex., 1877-80; Gr. Ch., Anniston, Ala., 1880-86; Chr. Ch., Little Rock, Ark., 1886-94; Princ. St. Mary's Hall., San Antonio, 1894-1906. Mem. Stndg. Com.; Mem. Court Review, 7th Judicial Dist.

CARNEY, James Theodore, The Vicarage, Woodbury, Conn.—Cur. S. Joh. Ch., Waterbury, and Vic. S. Paul Ch., Woodbury, Conn., 1915.— b. Bridgeport, Conn., Jan. 14, 1890; s. Joseph Theodore Carney and Caroline (Morganroth). Ya., B.A., 1912; Un. Theol. Sem. D—1916, Bp. Greer. m. Emma L. Maynard, Childwold, N. Y., June 10, 1916. F. M-in-C. S. Jas. Ch., Callicoon, N. Y., June to Oct. 1915.

CARPENTER, Alva Edwin, 199 Greenville Ave. (Manton) Johnston, R. I.—R. S. Pet. Ch., (Manton) R. I., 1902.— b. Pawtucket, N. Y., Mar. 21, 1855; s.

Alva Carpenter and Mary Elizabeth (Allen). Br. Un., A.B., 1879; G. T. S., B.D., 1883. D—882, P—1883, Bp. Clark. m. (1) Anna Y. Greene, East Greenwich, R. I., Sept. 13, 1883; (2) Janet Dalglish Grieve, Providence, R. I., Aug. 3, 1915. F. Mssy.-in-C. S. Barn. Ch., Appenau, R. I., 1882-83; R. S. Stph. Ch., Middlebury, Vt., 1883-89; R. S. Mark Ch., Warren, R. I., 1889-1902; Exam. Chapl. Dio. R. I., 1913.— Dep. Gen. Conv., 1910.

CARPENTER, Charles Blake, Salisbury, Conn.— R. S. Joh. Ch., Salisbury, Conn.— F. Chapl. Seaman's Ch. Inst., New York, 1910.

CARPENTER, Edgar, Alexandria, Va.—R. Gr. Ch., Alexandria, Va., 1904.— Theol. Sem., Va. D—1896, P—1897, Bp. Randolph. F. S. Andr. Ch., Lawrenceville, Va., 1896-99; Chr. Ch., Richmond, Ky., 1899-1900; All SS. Ch., Portsmouth, Va., 1900-04; Hungars Par., Va., 1904.

CARPENTER, John Thompson, 2219 Green St., Philadelphia, Pa.—Asst. Ch. Incar., Phila., Pa., 1908.— D—1867, P—1869, Bp. Stevens. F. Mssy. S. Paul Ch., Minersville, Pa., 1868-72; Gr. Ch., Parkesburg, Pa., 1872-74; Trin. Ch., Centreville, Pa., 1874-79; Ch. Asc., Burlington, Kan., 1879-1883; S. Luke's Ch., Newton, Pa., 1883-86; Ch. S. Alban, Roxborough, Pa., 1886-88; Gen. Mssy. Bucks Co., Pa., 1888-1895.

CARR, Horace Merwin, 1519 Grand Ave., Parsons, Kan.—Retired.— b. Buffalo, N. Y., March 7, 1834; s. Clark Merwin Carr and Delia Ann (Torrey). Colmb. Un., A.B., 1856, A.M., 1859; Knox Coll., D.D., 1896. D—1893, P—1894, Bp. Thomas. m. Sallie Houston. F. R. Gr. Ch., Chanute, Kan., 1892-1900; S. Joh. Mem. Ch., Parsons, Kan., 1904-08; R. S. Paul Ch., Chitopa, Kan.; Cler. Dep. Gen. Conv. 1907, 1910; Chapl.-in-Chief, G. A. R., 1914.— S. Paul, Kan., 1914.—; Bp. Bapf. Min., 1894-96.

CARR, John Archbold, Bristol, Pa.—R. S. Jas. Ch., Bristol, Pa.— W. T. S., 1889. D—1889, P—1889, Bp. McLaren. F. Chapl. S. Luke's Hosp., Chicago, 1889-90; R. S. Pet. Ch., Ripon, Wis., 1890-94; R. S. Joh.-in-the-Wild., Wausau, Wis., 1894-98; R. Ch. Ho. Comf., Maywood, Ill., 1898-1903; Instr. Apol. and O. T. L., W. T. S., 1901-04; P-in-C. All SS. Mssn., Wesern Springs, Ill., 1903-05; R. S. Andr. Ch., Amwell, at Lambertville, N. J., 1905-11; P-in-C. Ch. Incar., Morrisville, Pa., 1911.

CARRERAS, Simon Evangelista, San Jose, 56½ Camaguey, Cuba.—Asst. S. Paul's Ch., Camaguey, 1911.— Coruna Inst., Spain, B.A., 1891. D—1910, Bp. Knight. F. Asst. Ho. Trin. Ch., Havana, Cuba, 1910.

CARRIE, John S., Sandusky, O.—R. Calv. Ch., Sandusky, O.—

CARRINGTON, Asygeil W. E., 239 Gates Ave., Brooklyn, N. Y.—R. Ch. Incar., Brooklyn, N. Y.— Lodge Sch., W. I.—Un. Ragnit, Ger.; G. T. S., 1908. D—1908, P—1909, Bp. Burgess. F. Asst. Ch. Incar., Brooklyn, N. Y., 1908-10; R. Ch. Transfig. Freeport, L. I., N. Y., 1910.

CARRINGTON, Francis Louis, Ross and Garrett Aves., Dallas, Tex.—Dean S. Mary Coll., Dallas, Tex., and Prof. Nat. Science, 1915.— b. Gibraltar, 1880; s. Maj. Walter Carrington of Brit. Army, Clifton, Coll.; Quens Coll.; Oxford Un.; S. Mary Coll., Hon. LL.D., 1916. D—1909, P—1909, Bp. Pinkham. F. Cur. Denton, Tex., 1909-10; R. High River, Can., and Rur. Dean, 1910-11; R. All SS. Ch., Dallas, Tex., 1911-15. Author: "Eternal Life: Advent Addresses;" "Christian Education: A Plea for Church Colleges;" "The Way Home."

CARRINGTON, Philip M. Prowell, Thomasville, Ga.—R. Ch. Gd. Shpd., Thomasville, Ga.—

CARRION, J. A., Huitzila, Mex.—Mssy. Huitzila;— F. City of Mexico.—

CARROLL, Edward Tourtellot, 39 Church St., Amsterdam, N. Y.—R. S. Ann's Ch., Amsterdam, N. Y., 1894.— b. Johnstown, N. Y., June 22, 1867; s. John M. Carroll and Augusta M. (Tourtellot) Union Coll., B.A., 1889, D.D., 1909; Epis. Theol. Sch., B.D. D—1893, Bp. Doane, P—1894, Bp. Lawrence.

CARROLL, Francis Ward, Silver City, N. M.—Ch. Gd. Shpd., Silver City, N. M.— Bish. B.A., 1900, M.A., 1903. D—1903, P—1904, Bp. Quebec. F. Cur. Quebec Cath., 1903-04; S. Paul Ch., Tombstone, Ariz., 1904-07; Chapl. Sanatorium, Silver City, N. M., 1907.

CARROLL, Joseph W., Bracey, Mecklenberg Co., Va.—R. S. Thos. Ch., Bracey, Va.— D—1885, P—, Bp. Whittle. F. Cur. S. Mark, S. Tammany, Ascension Chs., Palmer Springs, Mecklenberg Co., Va., 1886.

CARROLL, Marcus Hobson, Hanover, Mass.—R. S. Andr. Ch., Hanover, Mass.— Bish., B.A., 1893, M.A., 1903; Mackay Pr. Latin Essay, 1891-2-3; Pr. of Wales Med. Classics. F. S. Paul Ch., Lancaster, N. H.; R. Calv. Ch., Danvers, Mass., 1904.

CARSON, Charles Frederic, 484 Milwaukee St., Milwaukee, Wis.—Manag. Ed. "Living Church," 1915.— b. Minneapolis, Minn., Mar. 8, 1873; s. Frederick Dudley Carson and Margaret Ware Carson. Un. Minn., B.A., 1899; Sea., B.A., 1902. D—1902, P—1903, Bp. Edsall. m. Alice Elise Smith, Faribault, Minn., Oct. 18, 1905. F. R. S. Matt. Ch., Chatfield, Minn., 1902-03; Cur. Cath., Faribault, Minn., 1903-05; R. All SS. Ch., Nevada, Mo., 1905-06.

CARSON, Edwin Schively, 27 Cottage Place, Ridgewood, N. J.—R. Chr. Ch., Ridgewood, N. J., Nov. 1916.— b. Philadelphia, Pa., June 15, 1879; s. John Wallace Carson and Hannah Elizabeth (Parry). Trin. Coll., 1902; Phila. Div. Sch., 1904. D—1904, Bp. Whitaker, P—1905, Bp. Mackay-Smith. m. Laura Emelia Jansen, Philadelphia, Pa., April 24, 1905. F. P-in-C. and R. S. Paul Mem. Ch., Philadelphia, Pa., 1904-1913; Vic. Cath. Faribault, Minn., 1913-14; R. Ho. Trin. Ch., Minneapolis, Minn., 1914-16.

CARSON, Harry Roberts, Ancon, Canal Zone.—Chapl. Ancon Hosp., 1913.— R. S. Paul Ch., Panama, 1912;— Treas. Panama Mssn., 1913.— b. Norristown, Pa., Dec. 8, 1869; s. Henry S. Carson and Mary (Thomas). Un. So. D—1895, P—1896, Bp. Sessums. m. Zoe Theotiste Garig, Baton Rouge, Louisiana, Feb. 21, 1900. F. Gen. Mssy. Dio. La., 1895-98; Chapl. 2nd La. Vol. Inf., 1898-99; R. S. Mary Ch., Franklin, La., 1899-1904; R. Gr. Ch., Monroe, La., 1904-10; Archd. North La., 1899-1904; R. Gr. Ch., Monroe, La., 1904-10; Archd. North La., 1910-12. Regis. Dio. La.; Asst. Secy. same; Ed. "The Diocese of Louisiana;" Fndr. and Chapl. Ho. Comf. Mssn. to the lepers, Palo Saca, Panama.

CARSTENSEN, Gustav Arnold, Riverdale Ave. and 253rd St., N. Y. City.—R. Chr. Ch., Riverdale, N. Y. City, 1902.— Ho., B.A., 1873, M.A., 1878; S.T.D., 1910; White Rhet. Pr., 1873; G. T. S., B.D., 1902; Un. N. Y., M.A., 1902, Ph.D., 1903. D—1876, Bp. Potter, P—1876, Bp. Talbot. F. Mssy. S. Joh's Ch., Elkhart, Ind., 1876-77; R. Gr. Ch., Toledo, O., 1877-78; R. Chr. Ch., Meadville, Pa., 1878-82; R. S. Paul Ch., Erie, Pa., 1882-89; Gen. Par. Mssns. Soc., 1889-91; Asst. S. Barthol. N. Y. City, 1891-92; Chapl. 158th Reg. Ind. Vol. Spanish War., 1898; R. S. Paul Ch., Indianapolis, Ind., 1892-1900; Asst. Ch. Ho. Comf., N. Y. City, 1900-02. Author: "The Parochial Mission" (1890); "Qoheleth and Contemporary Greek Philosophy" (1903).

CARSWELL, Albert, Royalton, Minn.—R. Gr. Ch., Royalton, Minn.—Un. Tor., B.A., 1883, T. C. T., M.A., 1887. D—1888, P—1889, Bp. Sweatman. F. Mssy. at Cannington, 1888-92; Asst. Newcastle, 1892-95, all in the Dio. Tor.; Billings, Mont., 1895-1901; Lo. Ten., Kalispell, Mont., 1901-02; R. S. Joh. Ch., Randolph, Vt., 1903-06; R. S. Paul Ch., Virginia, Minn. Exam. Chapl., Dio. Dul., 1906;— Mem. Gen. Conv. 1910.

CARTER, Edwin Royall, Hampton, Elizabeth Co., Va.—R. S. Joh. Ch., Hampton—, Roa., 1896; Theol. Sem. Va., B.D., 1899. D—1899, Bp. Randolph, P—1900, Bp. Francis. F. Ch. Ho. Innoc. Evansville, Ind., 1898-1904; Gr. Ch., Radford, Va., 1904-07; S. Jas. Ch., Boydton, Va., 1907-08; R. Gr. Mem. Ch., Lynchburg, Va., 1909.

CARTER, Frederick Brewerton, 96 Elm St., Montclair, N. J.—R. Emer. S. Luke's Ch., Montclair, N. J.—Archd. of Morristown, N. J.— Un. Cy., N. Y., B.A., 1894, M.A., 1895; G. T. S., 1873; Col. D—1873, P—1874, Bp. Littlejohn. F. Chr. Ch., West Islip, N. Y., 1873-75; S. Geo. Ch., Brooklyn, N. Y., 1875-84; R. S. Luke Ch., Montclair, N. J., 1884.

CARTER, George Calvert, Bryn Mawr, Pa.—R. Ch. Redeem, Bryn Mawr, Pa., 1910.— Trin., B.A., 1887, M.A., 1890; G. T. S., 1890. D—1890, Bp. Williams, P—1891, Bp. Paret. F. Asst. S. Paul Ch., Baltimore, Md., 1890-92; R. Ch. Redeem., Brooklyn, N. Y., 1892; S. Andr. Ch., Washington, D. C.

CARTER, John Franklin, 35 Park St., Williamstown, Mass.—R. S. Joh. Ch., Williamstown, Mass., 1900.— b. Orange, N. J., Oct. 21, 1864; s. Aaron Carter and Sarah Swift (Trow). Yale, A.B., 1888; Epis. Theol. Sch., S.T.B., 1891. D—1892, Bp. Worthington, P—1893, Bp. H. C. Potter. m. Alice Schermerhorn Henry, Orange, N. J., June 7, 1893. F. Cur. S. Geo. Ch., N. Y. City, 1891-93; R. S. Mark Ch., Fall River, Mass., 1893-1900. Pres. Stndg. Com., 1915;— Mem. Bd. Mssns., 1902.

CARTER, Josiah T., Box 79, Grafton, W. Va.— Archd. Dio. W. Va.—

CARTER, Robert Smith, Orange, Va.—R. S. Thos. Ch., Orange, Va., 1908.— Theol. Sem. Va., 1891. D—1891, Bp. White, P—1892, Bp. Randolph. F. Chr. Ch., Big Stone Gag, 1891-95; Gr. Ch., Hopkinsonville, Ky., 1895-1901; Chr. Ch., Smithfield, Va., 1901-08.

CARTIER, Alexander Callistus Victor, 2127 Fitzwater St., Philadelphia, Pa.—Non Par.— D—1894, P—1895, Bp. Quintard. F. Hoffman Hall, Nashville, Tenn.; R. Ch. Redeem., Denver, Colo.

CARTWRIGHT, Floyd, Beaufort, N. C.—R. S. Paul Ch., Beaufort, S. Paul Ch., Vanceboro, N. C., Dec. 1916.— b. Allegany Co., N. Y.; s. Rensom L. Cartwright and Flora (Thomas). Alfred Un., 1894; Va. Theol. Sem., 1915. D—1915, P—1916, Bp. Cheshire. F. Scattered mssy. work, Trin. Ch., Scotland Neck, N. C., 1915-16.

CARUTHERS, Guy Franklin, Westfield, Pa.—R. S. Joh. Ch., Westfield, Pa., 1915.— b. Strasburg, Pa., Feb. 9, 1883. Pub. Schs. Phil.; Spring Garden Inst.; Temple Un.; Oska. Coll., D.D., 1916; Theol. Sem. D—1914, P—1915, Bp. Darlington. D-in-C. S. Andr. Ch., Shippensburg, Pa., 1914; In-C., S. Paul Ch., Lock Haven, Pa., 1915.

CARVER, Andrew Sagendorf, Pearsall, Tex.—R. Trin. Ch., Pearsall, Tex.—Am., A.B., 1879. D—1910, P—1911, Bp. Kendrick. F. a Presbyterian Min.; R. S. Paul Ch., Maria, Alpine, Tex., 1910; Pt. Davis, Tex., 1911.

CARVER, Marcos Ellsworth, S. Mark's Place, Waimea, Kauai Isle, Hawaiian Islands—Sole Cler-

gyman-in-C. Hawaiian Islands, Dio. Honolulu, (Island of Kauai), Feb. 1917.— b. Mallory, Oswego Co., N. Y., March 21, 1863; s. John Marcos Carver and Sophia Ann (Sadler). D—1910, P—1911, Bp. J. S. Johnston. m. Anna Masters Nichols, Chicago, Ill., Dec. 7, 1909. F. Rockport and Kingsville, Tex., 1909-11; Chr. Ch., Laredo, Tex., 1911-13; S. Mark Ch., East San Diego, Cal., 1913-17. Author: "Cantor Christus," (Frost Pub. Co., 50c); "Livro de Oracao" (Revised, Gomez Pub. Co., Oport, Portugal, \$1.50); "Poesiadians in Portugal" (Mello Pub. Co., Manans, Brazil, \$2.00); "Catechisms Evangelico" (Mello Pub. Co., Manans, Brazil, 50c); "A Paz" (weekly religious journal), Manans, Amozanas, Brazil; organ Igreja Evangelica, Amazonense. Fndr. and supported along Protestant Episcopal lines although not in direct charge on account of distance, the Igreja Evangelica Amazonense.

CARY, Charles A., 47 Avalon Ave., Highland Park, Detroit, Mich.—Asst. Ch. Mess., Detroit, Mich., 1910—, Nash., B.D., 1874. D—1874, P—1875. Bp. McCoskry. F. Asst. Chr. Ch., Detroit, Mich., 1874-76; R. S. Jas. Ch., Port Gibson, Miss., 1876-78; S. Paul Ch., Jeffersonville, Ind., 1878-83; R. S. Stph. Ch., Wyandotte, Mich., 1890-1893; R. Calv. Ch., Saginaw, 1896-1901; Asst. S. Andr. Ch., Detroit, 1904-10.

CARY, Elwes Herbert, Melbourne, Fla.—R. Ho. Trin. Ch., Melbourne, Fla.—

CASADY, Thomas, Pueblo, Colo.—R. Asc. Ch., Pueblo, Colo.— Un. Ia., A.B., 1902; G. T. S., 1903-06. D—1906, Bp. Williams, P—1907, Bp. Fawcett. F. R. S. Mary Ch., Oelwein, Ia., 1906-07; R. S. Mark Ch., Des Moines, Ia.

CASH, Arthur Edwin, Spearfish, S. D.—Mssy.-in-C. Spearfish and Belle Fourche, S. D., 1911—, b. Hartlepool, Eng., March 11, 1882; s. William Cash and Sarah (Whysall). Nash., 1906. D—1906, P—1907, Bp. A. L. Williams. m. Margarette C. Steck, Shamokin, Pa., June 16, 1915. F. Allison, Neb., 1906; Geneva, Neb., 1907-11.

CASH, William Alfred, Sioux Falls, S. D.—R. Ch. Ho. Innoc., Carton, S. D.—, Exam. Chapl., S. D.—D—1897, P—1900, Bp. Williams (Marq.). F. Mssy. Dio. Marquette, 1896-1900; Chr. Ch., Crosswell, Mich., 1900-03; Gr. Ch., Columbus, Neb., 1903-06; R. S. Luke Ch., Auburn, Cal., 1906.

CASKEY, Taliaferro, F., Hotel Mahakewa, So. Norwalk, Conn.—R. Chr. Ch., Norwalk, Conn.—Ya., B.A., 1865, M.A., 1901; S. Joh., D.D., 1907; Alumnus Un. Theol. Sem. D—1867, P—1868, Bp. Potter. F. R. Amer. Ch., Dresden, 1882-1900. Exam. Chapl. Dio. Cen. Pa., 1876. Author: "The Parish Dial," "St. Mark's Dial," "The Year's Memorial," and various pamphlets and sermons.

CASSARD, William Gilbert, U. S. Navy Dept., Washington, D. C.—Chapl. U. S. Navy, 1897—, Dick., D.D., 1899. D—1905, Bp. Brent, P—1907, Bp. McVickar. F. Meth. Epis. Min., 1885-1903. Author: "Methodism in Baltimore County" (John Lanahan, 1895; \$0.50); "The Battleship Indiana and Her Part in the Spanish-American War" (J. J. Little & Co., 1898; \$1.25); "Order of Divine Service and Collection of Hymns for Use in Naval Training Service" (Newport, R. I., 4th Ed., 1908).

CASELL, Mortimer Garnett, Carlowville, Ala.—R. S. Paul Ch., Carlowville, Ala.— Un. Va.; Theol. Sem. Va. D—1895, Bp. Randolph, P—1897, Bp. Jackson. F. Chapt. Ch. Gd. Shpd., Petersburg, Va.; S. Joh. Ch., City Point, and Merchant's Hope.

CASELL, N. H. B., Clay, Monrovia, Liberia, W. Africa.

CASSETTA, Dominick, 217 Earle Ave., Lynbrook, N. Y.—P-in-C. Chr. Ch., Lynbrook, N. Y.; S. Peter's Ch., Rosedale, N. Y., 1916—, b. G. T. S., 1911. D—June 1911, P—Dec. 1911, Bp. Burgess. m. D. V. Filiberti, N. Y. City, Nov. 22, 1911. F. Cur. S. Aug. Chap., Trin. Par., N. Y. City, 1911-16. Vice Pres. Assoc. Italian Priests of the P. E. Church.

CASEY, Peter William, St. Augustine, Fla.—R. S. Cyprian Ch., St. Augustine, Fla.— "Ordained 1866," Bp. Kip. F. Mssy. in San Jose, San Francisco and Oakland; New Bern, N. C., 1881; Jacksonville, Fla.

CASTELLI, John, Oyster Bay, N. Y.—Cur. Chr. Ch., Oyster Bay, N. Y., 1916—, b. S. Giovanni a Ceduccio, Prov. Napoli, Italy, Sept. 20, 1883; s. Erasmus Castelli and Concetta (Fatsugo), Gaeta Univ., Italy. D—1905, P—1906, Bp. —. Received by Bp. Long Island Feb. 24, 1916. m. Raimonda Valerio, Feb. 5, 1917.

CASTLEMAN, Robert Allen, W. Falls Church, Fairfax Co., Va.—R. Falls Ch., Va., July, 1917—, b. Harrisburg, Pa., Oct. 1, 1857; s. Robert Allen Castleman and Mary Morrison (Lee). Un. Va., 1877; Theol. Sem. Va. D—1886, P—1887, Bp. Whitte. m. Fannie S. Funsten, Albemarle Co., Va., Dec. 8, 1886. F. Cople Par., Montross Par., Westmoreland Co., Va., 1886-91; Upper Truro Par., Falls Ch. Par., Fairfax Co., Va., 1891-95; R. Emmanuel Ch., Belair, Md., 1895-1907. R. Gr. Ch., Elk Ridge, Md., 1907-17. Exam. Chapl. Dio. Md., 1916-17.

CASTOR, A. D., Titusville, Fla.—R. S. Gabriel Ch., Titusville, Fla.—

CASWELL, Wilbur Larremare, 103 Prospect Ave., Mamaroneck, N. Y.—R. S. Thom. Ch., Mamaroneck, N. Y., Dec. 1916—, b. Hackensack, N. J., June 15, 1883; s. Alanson Elizabeth (Schwarz). Colomb., B.A., 1906, G. T. S., 1909. D—1909, Bp. Greer, P—1910, Bp. Partridge for Bp. Greer. F. Cur. S. Mary Ch., Bronx, N. Y. City, 1909-10; Asst. Min. S. Thom. Ch., N. Y. City, 1910-16. Author: Nativity Play "No Room at the Inn" (1916, Gorham, 50c).

CATE, Karl S., Westminster and Stewart St., Providence, R. I.—Cur. All SS. Ch., Providence, R. I.—

CAUGHEY, John, Pawnee, Okla.—R. Asc. Ch., Pawnee, Okla.—

CAULK, Russell Kirby, 1427 E. 81st St., Cleveland, O.—R. Ch. Ho. Spir., Cleveland.— Bex. D— and P—1904, Bp. Leonard. F. R. Wellsville, O., 1903.

CAVANAGH, William Henry, 237 W. Chelten Ave., Germantown, Pa.—R. S. Jas. Ch., Hestonville, Phila. Pa., 1902—, Un. So., 1886. D—1889, P—1890, Bp. Dudley. Author: "The Word Protestant in History, Literature and Legislation;" "The Vestry System;" "A Plea for Unity Based Upon Scripture, Dogma and History."

CAVELL, Walter Theodore, Lake City, Fla.—R. S. Jas. Ch., Lake City, Fla., 1904. Mssy.-in-C. S. Mary Ch., Madison, Fla., 1915—, b. Ipswich, Eng., July 4, 1857; s. Henry Theodore Cavell and Mary Cavell. D—1894, Bp. Niles, P—1896, Bp. Talbot. m. Carrie N. Pierson, Newark, N. J., Oct. 14, 1893. F. R. Trin. Ch., Collinsville, Conn., 1897-1903; Secy. Diocn. Bd. Mssns., Fla., 1914—, Exam. Chapl., 1908.

CAWTHORNE, Harry Loder, 2711 Flournoy St., Chicago, Ill.—S. Stph., B.A., 1878. D—1880, P—1881, Bp. Doane and Bp. Huntington. P-in-C. S. Luke Ch., Chicago, Ill., 1898. F. S. John's Sch., Manlius, N. Y., 1882-86; S. John Ch., Mason City,

la., 1889-91; Trin. Ch., Janesville, Wis., 1891-93; S. Jas. Ch., Dundee, Ill., 1893-95; Chr. Ch., Ottawa, Ill., 1895.

CHALMERS, Alan Reid, Cody, Wyo.—M-in-C. Chr. Ch., Cody, Wyo.—S. Joh. Ch., Meteteese, Irma Flat, Ishawoa, Marquette and Lower Sage, Wyo.—b. Cambridge, Mass., May 16, 1886; s. James Valentine Chalmers and Ida Bishop Chalmers. Princ. A.B., 1908; Epis. Theol. Sch., S. T. B., 1916. D—1916, Bp. Greer, P—1917, Bp. Thomas. m. Ruth Sylvester Nash, Cambridge, Mass., June 26, 1916.

CHALMERS, James Valentine, 332 E. 88th St., N. Y. City.—Vic. Chap. Ho. Trin., N. Y. City, 1897—b. Colomb., B.A., 1883; Epis. Theol. Sch., B.D., 1886. D—1886, P—1887, Bp. Littlejohn. F. Ho. Trin. Chap., Harlem, N. Y., 1886-87; Gr. Ch., N. Y. City, 1887-92; Chr. Ch., Lonsdale, R. I., 1892-97. Author: "How Charity Simple Came to Town."

CHALMERS, Robert Scott, Tiffin, Ohio.—R. Trin. Ch., Tiffin, O.—

CHAMBERLAIN, Alward, 518 No. 8th St., Boise, Ida.—Dean S. Mich. Cath., Boise, Ida., 1916—b. Maryland, Dec. 17, 1870; s. Henry Chamberlain and Henrietta Maria (White). D—1906, P—1907, Bp. Funsten. m. South Williams, Baltimore, Md., July 1, 1905. F. R. Montpelier, Ida., 1903; Blackfoot, Ida., 1908, Wallace, Ida., 1910 (with other stas.); Archd. Boise, Ida., 1914. Secy. Mssy. Dist. Ida., 1914, 1915, 1916; Pres. Con. Adv., 1915-16; Alt. Dep. Gen. Conv., 1916; Del. Prov. Bd. Rel. Educ., Ida.

CHAMBERLAIN, John, 511 West 148th St., N. Y. City.—Asst. S. Ann Ch., (Deaf Mutes), N. Y. City.—

CHAMBERLAINE, Henry, Box 525, Chappaqua, N. Y.—M-in-C. Ch. S. Mary-the-Virg., Chappaqua and S. Luke Mssn., Katinah, N. Y., 1913—b. Penn.; s. George Gale Chamberlain, M. D., and Margaret (Ginther). S. Sph. Coll., S.T.B., 1883; G. T. S., S.T.B., 1883. D—1883, Bp. Seymour, P—1883, Bp. Potter; F. Asst. Ch. Ho. Commn., 1883-85, N. Y. City; M-in-C. Ch. All Ang., N. Y. City, 1885-87; Fndr. and R. S. Matth. Ch., N. Y. City, 1887-97; Past. and Supt., St. Johnland, L. I., N. Y. City, 1905-11.

CHAMBERLAYNE, Churchill Gibson, R. F. D. No. 2, Richmond, Va.—Headmaster Chamberlayne Sch. since founding of Sch, 1911—b. Richmond, Va., Dec. 23, 1876; s. John Hampden Chamberlayne and Mary Walker (Gibson). Un. Va., B.A., 1901, A.M.; Un. Halle-Wittenburg, Ph.D., 1906; Theol. Sem., Va., 1904. D—1904, P—1914, Bp. Gibson. m. Elizabeth Breckenridge Bolling, Bedford, Va., June 22, 1911. F. Mssy., Albemarle Co., Va., and Chapel Un. Va., 1906-07; Tchr. Hist. Country Sch. for Boys, Baltimore, Md., (now Gilman Country Sch.) 1907-11; Tchr. Hist. and German and Chapel. in above, 1909-11. Author: "Vestry Book and Register, Bristol Parish, Va., 1720-1789" (Pub. in Richmond, Va., 1898, \$5.00); Articles on "Old Blandford Ch." and "S. Pet. Ch., New Kent Co., Va., Colonial Ch. Publ'ns. (So. Ch'man Co.); other magazine articles.

CHAMBERS, Benjamin Duvall, Millwood, Va.—R. Cunningham Par., Clark Co., Va.—b. Fredk. Co., Md., July 19, 1874; s. Benjamin D. Chambers and Mary Charlotte (Belt). S. Joh. Coll., Annapolis, Md., B.A., 1905, M.A., 1908; Va. Theol. Sem., 1908. D—1909, Bp. Darlington, P—1909, Bp. Wash., actg. for Bp. Md. F. R. Trin. Par., Dorsey, Maryland, 1908-12; Cur. Calv. Ch., N. Y. C., 1912-16.

CHAMBERS, George Alexander, Jefferson City, Mo.—R. Gr. Ch., Jefferson City, Mo.—G. T. S., 1873. D—1873, P—1874, Bp. Potter. F. West Hoboken, N. J., 1874-77; Callicoon Depot, N. Y., 1877-

80; Anamosa, Ia., 1880-82; Waterloo, Ia., 1882-89; Dickinson, Bismarck and Mandan, N. D., 1889-95; Mssy. Trin. Ch., Pierre, S. D., 1895-99. Secy. Stndg. Com. N. D., 1892-95; Exam. Chapl. N. D., 1892-95; Dep. to Gen. Conv. Dio. N. D., 1895.

CHAMBERS, George R., Harlan, Ia.—R. S. Paul Ch., Harlan, Ia.—F. R. S. Stph. Ch., Newton, Ia.; R. S. Andr. Ch., Chariton, Ia.

CHAMBERS, Henry Duncan, 518 Davenport St., Portland, Ore.—Archd. Dio. Ore., 1903—b. Hillsdale, Mich., Sept. 15, 1864; s. George W. Chambers and Amoritee May (Lewis). Sea., 1895. D—1893, Bp. Gillespie, P—1899, Bp. Gilbert. m. Florence M. Keifer, Grand Rapids, Mich., June 6, 1885. F. Gr. Ch., Ludington, Mich., 1896; Mssns. Pine Island, Mazeppa, Minn., 1896-98; Chr. Ch., Albert Lea, Minn., 1898-1902; Ch. Gd. Shpd., Portland, Ore., 1902-03. Archd. Dio. Ore., Secy. Dio. Bd. Mssns., 1914; Mem. Hosp. and Sch. Bds. Dio. Ore., 1911—; Del. Gen. Conv. 1907.

CHAMBERS, J. Taylor, 812 N. Broadway St., Baltimore, Md.—Non-Par.—Ken; Rac. D—1863, P—1865, Bp. Whittingham. F. Mt. Calv. Ch., Baltimore, Md., 1863-64; Clearfield, P., 1866-67; Naperville, Ill., 1867-72; St. Cloud, Minn., 1872-76; Laporte, Ind., 1876-77; Salem, Ore., 1878-87; Carthage, Mo., 1887-91; Connversville, Ind., 1895-97; R. Gr. Ch., Weldon, N. C., 1897; P-in-C. Zion, Mendon, Ill. Dep. Gen. Conv. 1883.

CHAMPLIN, Charles Silas, Baldwinville, N. Y.—R. Gr. Ch., Baldwinville, N. Y.—S. Stph. Coll., B.A., 1899, M.A., 1901; G. T. S., 1902. D—1902, P—1903, Bp. Starkey. F. R. Ch. Annunc., N. Y., 1902-04; Yantic, Conn., 1904-06; R. S. Joh. Ch., Elkhart, Ind., 1906; Mem. Stndg. Com. Dio. Mich. City, 1909; R. Ch. Ho. Trin., Southbridge, Mass., 1910.

CHANDLER, Burt C., Kent, Conn.—R. S. Andr. Ch., Kent, Conn., Greek Master, Kent Sch., 1910—G. T. S., B.D., 1910. D—1905, P—1906, Bp. Williams (Neb.).

CHANDLER, Charles Herbert Leedale, San Luis Obispo, Cal.—P-in-C. S. Stph. Ch., San Luis Obispo, Cal., 1910—Ch. Div. Sch., San Mateo, 1907. D—1907, P—1908, Bp. Nichols. F. Supt. and Chapl. Armitage Orphanage, San Mateo, 1907-10; P-in-C. S. Barn. Ch., Arrayo Grande, Cal., 1910.

CHANG, Chin Yen, Sau-daung, China.

CHANG, Tsi M., Wusih, China.—Asst. Ch. Ho. Cross, Wusih, China.—

CHANNER, Cristopher Henry Irving, Adrian, Mich.—R. Chr. Ch., Adrian, Mich., 1888—Dean So. Convo., 1896—M.A., 1876. D—1875, P—1876, Bp. Hellmuth of Huron. F. Asst. Goodrich, 1875-78; Simcoe, 1878-80; Meaford, 1880-88; all in Ont.

CHAPIN, John Ashley, 86 Locust St., Dover, N. H.—R. S. Thom. Ch., Dover, N. H., 1915—b. San Francisco, Ca., Sept. 1, 1872; s. Densmore David Chapin and Elizabeth Sheldon (Fitch). Un. So., M.A., 1894; G. T. S., 1898. D—1898, Bp. Gailor, P—1899, Bp. Tenn. F. Cur. Calv. Ch., N. Y. City, 1898; Cur. Chr. Ch., Detroit, Mich., 1899-1902; In-C. Epiph. Mssn., Detroit, 1902-04; R. Ch. S. Joh. Bap., Sanbornville, N. H., 1904-09; R. Trin. Ch., Tilton, N. H., 1909-12; Assoc. Min. Ho. Trin. Ch., N. Y. C., 1912-15. Exam. Chapl., 1915; Exec. Secy. D. B. R. E., 1915.

CHAPIN, William M., Barrington Centre, R. I.—R. S. Joh. Ch., Barrington, R. I.—Trin. B.A., 1874. D—1877, Bp. Williams, P—1879, Bp. Clark. F. Chapl. to Bp. West Tex., 1877-79.

CHAPMAN, Adelbert Putnam, Northfield, Conn.—R. Trin. Ch., Northfield, Conn.—Ya., B.A., 1865; Ya. Div. Sch., 1868-70. D—1879, P—1881, Bp. Williams (Conn.). F. Naugatuck, 1901; Northford, 1900; Fairhaven, 1896-99; S. Luke Ch., Bridgeport, 1891-95; Sandy Hook. 1886-91; Putnam, 1882-86; Middle Haddam, 1879-82.

CHAPMAN, Arthur C., Ripon, Wis.—Non Par.—

CHAPMAN, Benjamin Edar, Washington and Robey Sts., Chicago, Ill.—R. S. Andr. Ch., Chicago, Ill., 1915—. b. Hamburg, Ia.; s. John Chapman and Fannie (Hicklin). D—1908, P—1909, Bp. Mills-paugh. m. Mary L. Leftwich, St. Louis, Mo., Apr. 25, 1906. F. Meth. Min. in Mo.; Lay Cur. S. Jas. Ch., St. Louis, Mo., 1906-07; La. R-in-C. S. Paul Ch., Marysville, and S. Titus Ch., Seneca, Kan., 1907-09; R. S. Matt. Ch., Newton, Kan., 1909-13; P-in-C. Chr. Ch., Harvard, Kan., 1913-15. Mem. Trus. Ch. Prop. Dio. Kan., 2yrs.

CHAPMAN, Chalmers Durand, Brevard, N. C.—R. S. Phil. Ch., Brevard, N. C., 1896—. Un. Cy., N. Y., B.A., 1866, LL.B., 1868. Un. Theol Sem., E.D., 1872. D—1877, Bp. Odenheimer, P—1878, Bp. Seymour. F. Presb. Min.; R. Gr. Ch., Greenville, Jersey City, N. J., 1878-96; M-in-C. same, 1877.

CHAPMAN, Charles Frederick, Butte, Mont.—R. S. Joh. Ch., Butte, Mont.—Wes. Un., B.A., 1895; Bex. Hall, B.D., 1905. D—1898, P—1899, Bp. Vincent. F. Assoc. Mssy. Cincinnati, O., 1898-1902; R. Central City, Neb., 1902. Mem. Stndg. Com. Dis. Kearney. 1906-12; Exam. Chapl., 1907-12; R. Ch. Our Sav., North Platte, Neb., 1904.

CHAPMAN, Frederick N., Kirksville, Mo.—Non Par.—Nash. D—1897, Bp. Tuttle, P—, Bp.—. F. R. S. Paul Ch., Jeffersonville, Ind.; R. Trin. Ch., Kirksville, Mo.

CHAPMAN, Henry Paschall, 3131 Fairfield Ave., Fort Wayne, Ind.—Non-Par.—Phil. Div. Sch., 1876. D—1876, P—1877, Bp. Howe. F. Ch. Ho. Apos., St. Clair, Pa., 1876-82; Asst. S. Stph. Ch., Beverly, N. J., 1882; S. Dav. Ch., Manayunk, Pa., 1882-86; S. Mary Par., St. Mary's Co., Md., 1887-92; Epiph. Par., Pr. Geo. Co., Md., 1892-94; Offctg. 1894-1907; In-C. All SS. Ch., Brookland, Pa., 1907-11; Middletown, Pa., 1911-12.

CHAPMAN, James Jeffries, 81 Hiromichi, Okazaki-Cho., Kyoto, Japan.—Mssy. Dist. Kyoto, June 23, 1892—. b. Fauquier Co., Va., July 21, 1873; s. William Henry Chapman and Josephine M. (Jeffries). Un. Va., B.A., 1894; Theol. Sem. Va., 1899. D—1899, P—1899, Bp. Whittle. m. Ellen Richie Scott. Gordonsville, Va., Sept. 26, 1901. Ssyc. Coun. of Adv.

CHAPMAN, John H., 18 E. Chestnut Ave., Chestnut Hill, Phila., Pa.—R. S. Paul Ch., Chestnut Hill, Phila., Pa., 1914—. b. Fauquier Co., Va., August 6, 1875; s. Col. W. H. Chapman and Josephine M. (Jeffries). Un. Va., 1898; Va. Theol. Sem., 1902; G. T. S., 1903. D—1903, P—1904, Bp. Burgess. m. Rosamond C. Low, Brooklyn, N. Y., June 1, 1905. F. Asst. S. Bernard Ch., Bernardsville, N. J., 1903-04; Gr. Ch., Brooklyn, N. Y., 1904-05; R. S. Stph. Ch., Ridgefield, Conn., 1906-14.

CHAPMAN, John Wight, Anvik, Alaska.—Mssy. Anvik, Alaska, 1887—. b. Pikesville, Md., June 2, 1858; s. Albert Chapman and Matilda Grace (Mulchahey). Middle. Coll., 1879, D.D., 1915. G. T. S., 1886. D—1886, Bp. H. C. Potter, P—1887, Bp. Bissell. m. Adelaide May Seely, Middlebury, Vt., Oct. 18, 1893. F. City Mssns., N. Y., 1886-87. Author: "Ten's Texts and Tales." 1914.

CHAPMAN, Andrew, 5607 Whittier Avenue, Cleveland, O.—R. Gr. Ch., Galesburg, Dio. Quincy, Ill., Oct. 1, 1916—. b. Auburndale, Mass., 1884; s.

William Francis Chapman and Louise Augusta (Pollard). S. Stph. Coll.; G. T. S., 1909. D—1909, Bp. Greer actg. Salina, P—1909, Bp. Griswold, Salina. F. Vic. S. Paul Ch., Beloit, Kan., 1909; Asst. Mt. Calv. Ch., Baltimore, 1910; S. Mark Ch., Jersey City, Ill., 1911; S. Paul Ch., Brooklyn, 1912-16. Loc. Ten. Cath. Davenport, Ia., 1916. Liturgical Consulter to Bp. Dio. Quincy, 1914. Author: "Four Saints and an Angel," Amer. Cath., 1910. Stories-Articles Amer. Cath. Poetry Hist. Ch.

CHAPPELL, James Norton, Mssy. Onnabrake, Japan. T. C. T., B.A., 1893; M.A., 1895; D—1895, Bp. Sweatman, P—1897, Bp. McKim. Coll. Prof., England.

CHARD, Arthur, Hastings, Minn.—R. S. Luke Ch., Hastings, Minn., 1907—. b. Poole, Dorsetshire, Eng., Dec. 22, 1863; s. Edward Chard and Ann (Newberry). Sea. Div. Sch., B.D., 1893. D—1892, Bp. Gilbert, P—1893, Bp. Thomas. m. Susan B. Best, Farmington, Minn., Oct. 4, 1892. F. R. Sleepy Eye, Minn., 1892; Waterville, Minn., 1893; Creston, Ia., 1895; Hutchinson, Kan., 1898; Casselton, N. D., 1900; Trin. Ch., Litchfield, Minn., 1905. Secy. Dio. S. S. Assoc., 1910—; Del. Gen. Conv. 1916.

CHARLES, Arthur L., 2 Clark St., Glen Ridge, N. J.—Asst. Chr. Ch., Glen Ridge, N. J.—

CHARLES, Clarence M., Columbus, O.—Asst. All SS. Ch. (Deaf Mutes), Columbus, O.—

CHARLES, William, 141 E. Warren Ave., Detroit, Mich.—Retired, 1906—. b. Ireland, Nov. 10, 1838; s. John Charles and Mary (Kavanaugh). Aacine Coll., M.A., 1861; Nashotah, B.D., 1864. D—1864, P—1865, Bp. Kemper. m. Isabelle Broome, St. Paul, Minn., Aug. 1873. F. Ch. Interces., Stevens Point, Wis., 1866-67; Trin. Ch., Three Rivers, Mich., 1867-68; R. All-SS. Ch., Pontiac, Mich., 1868-70; S. Jas. Chap., Detroit, Mich., 1870-76; R. Mariner's Ch., Detroit, Mich., 1876-87; S. Jas. Ch., Grosse, Ill., 1887-1903; S. Luke Ch., Detroit, Mich., 1903-06.

CHARLTON, William Chapman, 315 Florida Avenue, Jacksonville, Fla.—R. S. Andr. Ch., Jacksonville, Fla., 1910—. b. Galeshead, Eng., Feb. 10, 1869; s. Thomas Charlton and Ellen (Chapman). Drew Sem., 1896. D—1910, P—1911, Bp. Darlington. m. Mary E. Mills, Seamount, Eng., May 8, 1896.

CHARNOCK, Roger, Butler, Pa.—R. S. Pet. Ch., Butler, Pa., 1909—. Ph.D., Un. Tenn. D— and P—1909, Bp. Whitehead.

CHASE, Arthur, Ware, Mass.—R. Trin. Ch., Ware, Mass., 1895—. Tr., 1889; Epis. Theol. Sch., B.D., 1892. D—1892, Bp. Brooks, P—1893, Bp. Niles. F. Tchr. at Southboro, Mass., 1892-3; Asst. Auv. Ch., Boston, 1894-95.

CHASE, Henry Edward, Springbrook, Wis.—R. S. Luke Ch., Springbrook, Wis.—Ken., B.A., 1886; Nash., B.D., 1896. D—1893, Bp. Burgess, P—1894, Bp. Nicholson. F. Prin. Prep. Dept. Nasn., 1894-1901; Prof. Past. Theol. and Chris. Evid. in same, 1899-1901; R. Ch. S. Joh. Chrys., Delafield, Wis., 1894-97; P-in-C. S. Paul Ch., Columbus, Wis., 1897-1901; R. Gr. Ch., Hinsdale, Ill., 1901-07; P-in-C. S. Andr. Ch., Downer's Grove, Ill., 1902-07. Del. Gen. Conv., 1910; Exam. Chapl.; Mem. Dio. Bd. Mssns.; Archd. La Crosse, Wis.

CHASE, March, Winnetka, Ill.—Non Par.—Jub. Coll., Ill.; G. T. S. D—1868, P—1869, Bp. Whitehouse. F. Charleston, Ill., 1866-69; S. Stph. Ch., Chicago, 1869-72; Alton, Ill., 1872-81; Mineral Point, 1881. Dean Madison Convo., 1897—; Del. Gen. Conv., 1892.

CHASE, Rufus S., 237 N. Madison Ave., Pasadena, Cal.—Asst. All. S. S. Ch., Pasadena, Cal., Nov. 1916.— b. Portland, Me., Dec. 10, 1858; s. Albert Chase and Frances Ellen (Davis). Harv. Spec.; Ep. Theol. Sch. D—1881, Bp. Clarke, P—1892, Bp. Wells. m. Georgiana S. Govey, Olympia, Wash., Feb. 28, 1812. F. S. Mich. Ch., No. Yakima, Wash., 1891; S. Joh. Ch., Olympia, Wash., 1892-98; S. Phil. Ch., Easthampton, Mass., 1898-1905; Emman. Ch., Wakefield, Mass., 1905-12; Ch. Mess., Santa Ana, Cal., 1912-16. Reg. Dio. West. Mass.

CHASE, Waldo F., 2107 Oak St., Los Angeles, Cal.—Asst. S. Joh. Ch., Los Angeles, Cal.—

CHASE, William Sheafe, 481 Bedford Ave., Brooklyn, N. Y.—R. Chr. Ch., Brooklyn, N. Y., 1905.— Br., A.B., 1881; A.M., 1884, D.D., 1912; Epis. Theol. Sch., Camb., Mass., B.D., 1885. D—1885, P—1886, Bp. Clark. F. Asst. Emman. Ch., Boston, Mass., 1885; R. S. Jas. Ch., Woonsocket, 1885-1902; Hon. Can. Cath. Garden City, and Chapl. S. Paul's Sch., 1902-05.

CHATTIN, John Morgridge, 220 East Meade St., Chestnut Hill, Phila., Pa.—Cur. S. Paul Ch., Chestnut Hill, Phila., Pa.—

CHAUNCEY, Egisto Fabbri, Columbus, O.—R. Trin. Ch., Columbus, O.— D—1900, P—1901, Bp. Lawrence. F. Assoc. R. Ho. Trin. Ch., Brooklyn, N. Y.; Mt. Kisco, N. Y.

CHEAL, James, Seattle, Wash.—S. Joh. Coll. Battersea, Lon. D—1890, Bp.— P—1892, Bp. Paddock. F. S. Stph. Ch., Ballard, S. Jas. Ch., Kent, Wash., 1890-94; R. S. Pet. and S. Andr. Chs., Tacoma, Wash., 1894; North Yakima; R. S. Andr. Ch., Port Angeles, Wash.

CHEATHAM, A., Whitfield, Wilson, N. C.—Non Par.— David Coll., N. C., B.A., 1890. D—1894, P—1895, Bp. Tuttle. F. R. S. Paul Ch., St. Louis, Mo., 1894-95; Asst. S. Pet. Ch., St. Louis, Mo., 1896-97; R. Ch. Ho. Trin., Nashville, Tenn., 1897. R. S. Paul Ch., Bellingham, Wash.

CHEATHAM, Thaddeus Ainsley, Pittsburg, Pa.—R. Calv. Ch., Pittsburg, Pa.— Un. N. C. B.A., 1900; Un. So., B.D., 1903. D—1903, P—1904, Bp. Cheshire. F. R. S. Barth Ch., Pittsboro, 1903-04; Chr. Ch., Tyler, Tex., 1904-06; S. Tim. Ch., Wilson, N. C., 1906-09; Salisbury, N. C., 1909. Trust. Un. So., 1910.; Pinehurst Chap., 1911.

CHEESEMAN, Thomas W. C., Pekin, Ill.—R. S. Paul Ch., Pekin, Ill.— M. A. New Coll., London, Eng., 1884. D—1902, P—1902, Bp. Morrison (Iowa). F. R. S. Paul Ch., Creston, Ia., 1901; R. S. Stpn Ch., Menasha, Wis.; S. Phil. Ch., Circleville, O.; R. Ch. S. Joh. Bapt., Mt. Carmel, Ill.

CHENEY, Robert Francis, Southborough, Mass.—Vic. S. Mark Ch., Southborough, 1910.— b. Lee, Mass., Dec. 18, 1875; s. Robert Bruce Cheney and Maria Louisa (Couch). Wms., B.A., 1897, M.A., 1898; Epis. Theol. Sch., B.D., 1901. D—1901, Bp. Lawrence. P—1902, Bp. McVicker. m. Irma G. Port, Chenango Forks, N. Y., Sept. 25, 1901. F. Min. Calv. Ch., Pascoag, R. I., 1901-04; R. S. Paul Ch., Gardner, Mass., 1904-10.

CHENEY, William Franklin, East Dedham, Mass.—R. Ch. Gd. Shpd., Dedham, Mass.— Harv. B.A., 1873; Phil. Div. Sch., B.D., 1876. D—1876, P—1877, Bp. Paddock.

✱ **CHESHIRE, Rt. Rev. Joseph Blount**, 802 Hillsboro St., Raleigh, N. C.—Bp. No. Carolina, 1893.— b. Tarborough, N. C.; s. Jos. Blount Cheshire and Elizabeth Toole (Parker). Trin. Coll., B.A., 1869, M.A., 1872; Un. N. C., D.D., 1890; Un. So., D.D., 1894; Trin. Coll., D.D., 1916. D—1878, Bp. Atkinson, P—1880, Bp. Lyman. Cons. Bp. Oct. 15, 1893

by Bpp. Lyman, Watson, Capers, Quintard, Dudley, Weed, Sessums. m. (1) Annie Huske Webb, Hillsboro, N. C., Dec. 17, 1874; (2) Elizabeth Lansdale, Mitchell, Maryland, July 19, 1899. F. Lawyer, 1872-78; M-in-C. and R. Chap. Cross Chapel Hill, N. C., 1878-81; R. S. Pat. Ch., Charlotte, N. C., 1881-93. Author: "Early Conventions Diocese of N. C." (1882); "Fragments of N. C. Church History" (1886); "Ch. in Province of N. C.;" "Decay and Revival;" "Parson Miller and Whitehaven Church" (1890); "Hist. of Church in Confederate States" (1912); Longman, Green & Co.).

CHESHIRE, William W., Bolivar, Tenn.—R. S. Phil. Ch., Bolivar, Tenn.— D—1869, Bp. Quintard. F. R. S. Pet. Ch., Bolivar, Tenn.

CHESLEY, John Harry, Easton, Md.—Dean Trin. Cath., Easton, Md.— Theol. Sem. Va., 1875. D—1878, Bp. Pinkney, P—1880. R. Ch. Asc., Claymont, Brandywine Hundred, 1894.

CHESLEY, John William, St. Michaels, Talbot Co., Md.—Retired.— D—1852, P—1853, Bp. Meade. F. Mecklenburg Co., Va., 1852-54; Washington Par., Westmoreland Co., Va., 1854-57; Queen Anne Par., Pr. Geo. Co., Md., 1857-70; All Faith Par., St. Mary's Co., Md., 1870-84; Miles River Par., Easton, 1884-90; R. All Faith Par., St. Mary's Co., Md., 1904. Mem. Stndg. Com. Dio. Wash. (3 yrs.).

CHESNUTT, John Norton, Fort Benton, Mont.—R. S. Paul Ch., Fort Benton, Mont., 1903.— Nash., B.D., 1872. D—1872, Bp. Robertson, P—1875, Bp. Robertson. F. Ch. Ho. Innoc., St. Louis, Mo., 1872-73; Trin. Ch., St. Charles, Mo., 1873-77; Ch. Adv., St. Louis, Mo., 1877-86; S. Pet. Ch., Louisville, Ky., 1886-87; Chr. Ch., Henrietta, Mich., 1896-1903.

CHEW, John Marshall, 33 Dubois St., Newburgh, N. Y.—1st. R. Ch. Gd. Shpd., Newburgh, N. Y.— b. Houston, Tex., May 17, 1862; s. John Calhoun Chew and Zilphia Guthrie (Fuller). Colmb. Un., B.A., 1883; G. T. S., 1886. D—1886, P—1887, Bp. H. C. Potter. m. Helen L. MacDonald, N. Y. C., Dec. 17, 1914. F. Asst. Ho. Trin. 'Ch., N. Y. C., 1886-87; Asst. Asc. Ch., N. Y. C., 1887; R. Trin. Ch., Fishkill, N. Y. C., 1890-91. Chmn. Joint Cmssn. Dio. N. Y. State on Laws Governing Ch. Corp., 1892-95. Author: "Why Am I a Churchman?" (Lect. pub. by sub., Newburgh, N. Y.); "Moral Leadership and Christian Stewardship" (1905, Newburgh, N. Y.). Pndr. Ch. Resur., Howell, N. Y., 1891.

CHIERA, Henry J., 104 East 22nd St., N. Y. City.—Cur. Calv. Ch., N. Y. City.—

CHIKASHIGO, Toshizumi, Sendai, Japan.—Asst. Chr. Ch., Sendai, Japan.—

CHILD, George Danvers, Springfield, Ill.—R. S. Joh. Ch., Springfield, Ill.—

CHILDS, George Jay, 750 E. Fourth St., St. Paul, Minn.—R. S. Pet. Par., St. Paul, 1914.— b. Burnett, Wis., Nov. 23, 1876; s. George Alansen Childs and Mary Mindwell (Sawyer). Sea., 1900. D—1900, P—1900, Bp. E. M. Williams. m. Olive Caroune Currie, Euclid, Minn., Aug. 8, 1901. F. Loc. Ten. Chr. Ch., Calumet, Mich., 1900-01; R. Ho. Trin. Ch., Iron Mountain, Mich., 1901-04; Gen. Mssy. N. Dak., 1904-05; P-in-C. S. Stph. Ch., Casselton and contig. field, 1905-14. Secy. N. Dak. Convo., 1909-14; Dep. Gen. Conv., 1913; Mem. Dio. Bd. Mssns., Minn., 1915-17.

CHIM, Shim Yin, Kula, Maui, T. H.—In-C. S. Joh. (Chinese) Ch., Kula, 1909.— Basle Mssn., Canton. D—1905, P—1909, Bp. Restarick. F. Luth. Min. in China.

CHINN, Austin Brockenbrough, 1262 11th Ave. Station A. San Francisco, Cal.—W. and M. D—1894,

Bp. Whittle, P.—1905, Bp. Newton. F. Cople Par., Va., Asst. Gr. Ch., Chicago, Ill., 1897; R. S. Joh. Ch., Covington, Ky.; Ch. the Asc., Frankfort, Ky.; R. Trin. Ch., Menlo Park, Cal., 1908. Mem. Stndg. Com. Dio. Tex. 1904-08; Dep. to Gen. Conv. Dio. Tex., 1904 and 1907.

CHIPMAN, John, Pascagoula, Miss.—R. S. Joh. Ch., Pascagoula, Miss., 1906. D—1899, Bp. Weed, P—1903, Bp. Nelson. F. Chr. Ch., Augusta, 1899-1905; Mssns. Nr. Jackson, Miss., 1905-06.

CHIPP, Francis James, Torrington, Wyo.—R. All SS. Ch., Torrington, Wyo.—

CHIROT, L. A., Mexico City, Mex.—Non Par.—

CHITTENDEN, Ezra Porter, Waterville, Minn.—Retired.—b. Westbrook, Conn., Feb. 22, 1857; s. Albert Cornelius Chittenden and Patience Lavinia Chittenden. Ripon Coll., 1874; Un. Minn., Ph.D.; Ya., 1877; Br., 1879; Sea., 1887. D—1887, Bp. Gilbert, P—1888, Bp. Whipple. m. Lizzie Lucinda Stowe, Waterville, Minn., 1884. F. Cong. Min., New Richmond, Wis., 1879-83; Sioux Falls, Iowa, 1883-87; Salina, Kan., 1887-91; Winona, Minn., 1891-96; Kearney, M. A., 1896-1901; Prof. and Chapl. S. Mary. Sch., Knoxville, Ill., 1912-15. Author: "The Pleromia" (Putnam Pub. Co., 1889, \$3.00); "The Life and Example of Saint Andrew" (Living Church Pub. Co., 1894). Private tutor to tutor of Prince Wilhelm, Bonn Univ., 1879.

CHITTENDEN, Henry Martyn, 10 E. 3rd St., Alton, Ill.—Archd. of Alton.—Un. Wis., B. Sc. D—1887, P—1892, Bp. Seymour. F. Carlville and Edwardsville, Ill., 1889; Carlville and Chesterfield with Waverly, 1892; R. and Archd. Alton, 1892-1910; P-in-C. Carlyle, Salem, Olney and Mt. Vernon, Ill., 1910. Dep. Gen. Conv. Div. Sp., 1907.

CHOCKLEY, David Powell, Powhatan, Va.—R. Gr. Ch., Genito, Emman. Ch., Powhatan C. H., and S. Jas. Ch., Pineville, all in Powhatan Co., Va.—

CHORLEY, Edward Clowes, Garrison, N. Y.—R. S. Phil. Ch., in-Highlands, Garrison, N. Y., 1908.—b. England; s. Henry George and Paulina (Clowes). Richmond Coll., B.A., 1888; Phil. Div. Sch., B.D., 1904; Trin. Coll., D.D., 1916. D—1902, P—1902, Bp. Potter. m. Florence Dover, London, Eng., 1892. F. Asst. Chr. Ch., Yonkers, N. Y., 1901-02; Asst. S. Geo. Ch., Newburgh, N. Y., 1902; R. Emman. Ch., Great River, N. Y., 1902-06; Asst. Bethesda Ch., Saratoga, N. Y., 1906-08. Histor. Dio. N. Y.; Trus. Cath. S. Joh.-the-Div., N. Y. C.; Trus. Ch. Hist. Soc. Author: "History St. Philip's Church-in-the-Highlands" (Garrison, 1911, \$6.00).

CHOQUINARD, Horace A., War Dept., Washington, D. C.—Chapl. U. S. A.—D—1897, P—1898, Bp. Gilbert. F. R. Ch. Ho. Com., St. Peter, Minn.; S. Paul Ch., Kankakee, Ill.

CHRISMAN, Clayton R., Baltimore, Md. R. S. Marg. Ch., Baltimore, Md.—Theol. Sem. Va., 1895; Un. Chicago, Ph.B., 1911. D—1895, P—1896, Bp. Peterkin. F. Chr. Ch., Wellsburg, W. Va., 1895-97; S. Luke Ch., Memphis, Tenn., 1897; Chr. Ch., Bluefield, W. Va., 1898; S. Pet. and S. Mark Chs., Louisville, Ky., 1898-1903; Central City, Colo., 1903-06; R. S. Luke Ch., Denver, Colo., 1906-12.

CHRISMAN, Wilson Page, Sheltering Arms Hospital, Hansford, W. Va.—Archd. Hansford, W. Va.—Theol. Sem. Va., 1894. D—1894, P—1895, Bp. Peterkin. F. Asst. Zion Ch., Charlestown, W. Va., 1894-96; Ch. Epiph., Barton Heights, Va., 1896-1902; Trin. Ch., Moundsville, W. Va., 1902-11.

CHRISTIAN, Ellis A., 106 W. Washington St., Oklahoma City, Okla.—Mssy. Oklahoma City and Shawnee, Okla., 1916.—D—1916, Bp. Darlington, P—1917, Bp. Brooke for Bp. Darlington.

CHRISTIAN, George Palmer, Orange, N. J.—R. All SS. Ch., Orange, N. J.—F. Chapl. Gd. Shpd., Washington.

CHRISTIAN, Guy Douglas, Juneau, Alaska.—P-in-C. Ho. Trin. Ch., Juneau and Douglas, Alaska, Oct. 1, 1916.—b. Galveston, Tex., Sept. 8, 1880; s. Frank Asbury Christian and Virginia Antoinette (Watkins). Richmond Coll. 1902-04; Va. Theol. Sem., 1906; G. T. S., 1909; Oxon., 1915. D—1908, P—1909, Bp. Gibson. m. Annette Louise Stith, Richmond, Va., Oct. 8, 1907. F. Lay Worker, Weddell Mem. Ch., Richmond, Va., 1902-04; Mssn. Home, Greenwood, Va., 1905-06; West Point, Va., 1906-08; Cur. Gr. Ch., N. Y. C., 1908-09; Nome, Alaska, 1909-15. Dep. (Alaska) Gen. Conv., 1916.

CHRISTIAN, William David, 221 W. Mistletoe Ave., San Antonio, Tex.—Retired.—Nash., B.D., 1857. D—1857, P—1866, Bp. Kemper. F. Tutor Nash. and Mssy., 1857-58; Mssy. and Inst. Ala., 1858-65; Fond du Lac, Wis., 1865-66; Yazoo City, Miss., 1866-73; Lake Providence, La., 1873-76; Houma, La., 1876-87; Abilene, Kan., 1887-93; Terrell, Tex., 1893-1900; Mssy. various pts. Tex., 1900-11. Mem. Stndg. Com. and Exam. Chapl. Dio. Kan.—

CHRISTLER, Leonard Jacob, Havre, Mont.—R. S. Mark Ch., Havre, Mont.—S. Andr. Div. Sch., Syr. D—1896, P—1899, Bp. Huntington. F. Asst. Calv. Ch., Homer, N. Y., 1896-1900; R. S. Pet. Ch., Auburn, N.Y., 1900. Author: "Fidus Achates," "Poems on the Good Shepherd" (1897).

CHRISTMAN, Clayton Alexander, Forest Hill, Harford Co., Md.—R. Ho. Cross Ch., The Rocks, Harford Co., Md.—

CHURCH, Frank Henry, 1217 Sacramento St., San Francisco, Cal.—Ho. Innoc. Mem. Ch., San Francisco, 1916.—; Editor Pacific Chmn., 1914.—b. Toledo, O., Mar. 24, 1858; s. Roger Wadworth and Eliza P. (Hall). Trin., M.A., 1895; Berk., 1885. D—1885, Bp. Niles, P—1886, Bp. John Williams. m. Virginia Easton Hobart, Meriden, Conn., June 3, 1886. F. Asst. S. Andr. Ch., Meriden, Conn., 1885-86; S. Phil. Ch., Putnam, Conn., 1886-89; Asst. Trin. Ch., San Francisco, Cal., 1889-91; Asst. S. Luke Ch., San Francisco, 1891-93; Loc. Ten., S. Joh. Ch., Oakland, Cal., 1893-96; Chr. Ch., Alameda, Cal., 1894-95; Secy. Dio. Cal., 1893-96; R. S. Luke Ch., Tacoma, Wash. Chapl. and Trus. Annie Wright Sem., 1896-99; Secy. Dio. Olympia, 1897-99; S. Paul Ch. Chap., Flushing, N. Y., 1900-04; Cur. Trin. Chap., N. Y. C., 1904-05; Vic. Chap. Mess., N. Y., 1906-11; Cath. Staff Mssns., San Francisco, Cal., 1911-15; Loc. Ten. Ch. Our Sav. Santa Clara, Cal., S. Pet. Ch., Redwood City, Cal., and Mssn. S. Matt. Ch., Oakdale, Cal., 1914-16. Fndr. Bur. Inform. Supply (Chal. Depository) San Francisco, Cal., 1893-1911.

CHU, Philip S. Y., American Church Mssn., Wusih, China.—Tchr. Shanghai Sch. for Catechists, Wusih, China, 1916.—b. Soochow, China, July 6, 1894; s. Y. T. Chu and N. P. (Tsu). S. Joh. Un., B.A., 1915; S. Joh. Div. Sch., 1915. D—1915, Bp. Graves. F. Chapl. S. Luke Hosp., Shanghai, China, 1915-16.

CHU, Morton Isoh Yuin, Hauchnau, China.

CHURCH, Ransom Moore, Geneva, N. Y.—Non Par.—Ho., E.A., 1897, M.A., 1898; G. T. S., 1900. D—1900, Bp. Potter, P—1900, Bp. J. H. Johnson. F. S. Barn. Mssn., 1900; Ch. Ang., Los Angeles, 1900-02; S. Athen. Ch., Los Angeles, Cal., 1900-03; S. Joh. Ch., Auburn, N. Y., 1903-07; S. Joh. Ch., Cleveland, O., 1907-10; R. S. Pet. Ch., Cambridge, Mass., 1910.

CINCOTTI, Abraham, 236 East 11th St., N. Y. City.—Mssy. S. Ambrose (Ital.) Ch., N. Y. City.—

CLAIBORNE, Randolph Royall, 511 Church St., Marietta, Ga.—R. S. Jas. Ch., Marietta, Ga., 1913—. b. New Glasgow, Va., May 14, 1874; s. Sterling Burwell Claiborne and Anne Meade (Bolling). Wm. and Mary Coll. Tchrs. Deg., 1893; B.D. Va. Sem., 1903; Grad. Va. Sem., 1901. D—1901, P—1902, Bp. Randolph. m. Mary Clark, Wythe Co., Va., June 24, 1903. F. Mssn. Fld-Forest Depot, Va. (S. Stp., Trin., and Ivy Chap.), 1901-04; Joh. Mem. Ch., Farmville, Va., and Mssn. Fld. (All SS. Gra. Ch.) 1904-07; Gr. Ch., St. Francisville, La., and Mssns. (SS., Joh., Mary, Andr.) 1907-10. Mem. Bd. Mssns., Chmn. S. S. Com. Dio. Bd. R. E., Mem. Bd. Trustees S. Phil. Cath.; Mssns. Chr. Ch., Montgomery, Ala.; Gd. Shpd., (Col'd), Trin. Union Springs, Ala., 1910-13.

CLAIBORNE, Robert R., 168 Convent Ave., N. Y. City.—Supt and Chapl. Orphan's Home and Asylum, N. Y. City.—D—1879, Bp. Whittle, P— —. F. R. S. Luke Ch., Kalamazoo, Mich.; Asst. S. Thom. Ch., N. Y.

CLAIBORNE, Roscoe Ashman, Gambier, O.—Non Par.—

CLAIBORNE, William Sterling, 58 Chamberlain Blvd., Chattanooga, Tenn.—Archd. Sewanee and East Tenn., 1914—. b. Amherst Co., Va., 1877; s. William Royal Claiborne and Alice (Watkins). Roa. Coll., 1897; Un. So., 1900-01. D—1899, P—1901, Bp. Gailor. m. Minnie M. Marlowe, Chicago, Ill., 1902. F. R. Sewanee, Tenn., 1900-14. Trus. Un. So., 1910; Trus. S. Kath. Sch., Boliver, Tenn., 1914. Author: "Roy in the Mountains" (Pub. E. S. Gorham, 1916). Fnded. S. Andr. Indus. Sh. Boys. Sewanee; Refnded. S. Mary's-on-the-Mountains Sch., Sewanee, Tenn.; Girls; estab. Emerald-Hudgson.

CLAMPETT, Frederic William, 1941 Clay St., San Francisco, Cal.—R. Trin. Ch., San Francisco, Cal., 1900—. T. C. D., B.A., 1882, M.A., 1886; S. J., D.D., 1895. D—1881, Bp. of Derry, P—1883, Bp. Potter. F. Asst. Loughilly, Dio. Armagh., 1882-83; Asst. S. Barth. Ch., N. Y., 1884-88; R. Chr. Ch., Springfield, Ill., 1888-92; Trin. Ch., Columbus, O., 1892; Gr. Ch., Sandusky, O.; S. Pet. Ch., Baltimore, Md., 1892-1900. Dep. Gen. Conv., 1901, 1904.

CLAPP, Walter Nicholas, 809 Maryland Ave., Pittsburgh, Pa.—Vic. S. Mary Mem. Ch., Pittsburgh, Pa., 1911—. b. Hempstead, N. Y., July 13, 1876; s. Lorenzo Russell Clapp and Susannah Jane (Smith). Colomb. A.B., 1900; G. T. S., 1903. D—1903, Bp. Burgess, P—1904, Bp. Whitaker. m. Alice Preston Miller, Germantown, Phila., Pa., Sept. 23, 1909. F. Ch. S. Jos., Arimathea, 1909-11; P-in-C. S. Luke Ch., Germantown, Phila., Pa., Cur., 1903-09. Exam. Chapl. Pittsburgh, Pa., 1915-16-17; Min. Ecl. Court Array, 1916-17; Tchr. Schenley High Sch., Pittsburgh, Pa.

CLARK, Aaron Baker, Rosebud Agency, S. D.—Mssy. Rosebud, S. D., 1889—. Un. Vt.; G. T. S. D—1886, P—1887, Bp. Doane. F. Greenwich, Schuylerville, N. Y., 1886-88; S. Phil. Ch., Belmont, N. Y., 1888-89; Dean Niobrara Deanery, S. D.

CLARK, Bernard, Little River, Fla.—

CLARK, Charles Grant, 264 Monroe St., Office 804 Marcy Ave., Brooklyn, N. Y.—R. S. Geo. Ch., Brooklyn, N. Y., 1912—. b. Saginaw, Mich., Oct. 20, 1893; s. John W. Clark and Margaret Hubbard Clark. Berk., 1899. D—1899, Bp. Brewster, P—1900, Bp. Worthington. m. Jeanette Gould, Portland, Conn., June 11, 1900. F. Cur. S. Ann's Ch., Morisania, N. Y. C., 1899-1900; P-in-C. S. Gabriel Ch., Hollis, 1900-07; R. Gd. Shpd., Shelton, Conn., 1907-12.

CLARK, Clarence Carroll, 10 Horatio St., N. Y. City.—R. Ch. Conf., N. Y. City.—

CLARK, Delber W., Mariners Harbor, N. Y. C.—R. all SS. Ch., Mariners Harbor, N. Y. C.—

CLARK, Edward Huntington, 414 First St., McMinnville, Ore.—Vic. S. Barn. Ch., McMinnville, Ore., 1915—. b. Brookfield, Wis., Feb. 6, 1855; s. Anson Clark and Mary Lanman (Hooker). Wms. Coll., B.A., 1878; Sea. B.D., 1885. D—1885, P—1885, Bp. Whipple. F. Ch. Nativ., Wells, Minn., 1885; Chr. Ch., Red Wing, Minn., 1890; S. Bartn. Ch., Chicago, Ill., 1892; Ch. Redeem, Elgin, Ill., 1893; S. Mary Ch., Park Ridge, Ill., 1895; Gr. Ch., Pontiac, Ill., 1897; S. John Ch., Springfield, Ill., 1906; Ch. Our Sav., Portland, Ore., 1911.

CLARK, Fletcher, 1411 N. 18th St., Philadelphia, Pa.—Non Par.—Rut. 1873. D—1884, P—1885, Bp. Stevens.

CLARK, Franklin Jones, 281 4th Ave., N. Y.—Record. Secy. Bd. Mssns., N. Y. C.—b. Philadelphia, Pa., Sept. 23, 1873; s. George A. Clark and Hannah Lippincott (Jones). Phil. Div. Sch., B.D., 1906. D—1906, P—1906, Bp. Whitaker. m. Eleanor Newhall Moss, Reading, Pa., June 22, 1912. F. R. S. Barn. Ch., Reading, Pa., 1908-11; Cur. Ho. Trin. Ch., Philadelphia, Pa., 1906-08.

CLARK, James Walters, 222 8th St. N. E., Washington, D. C.—R. S. Jas. Par., 1882—. b. Meriden, Conn., Apr. 12, 1846; s. Charles Hazleton Clark and Jennette (Curtis). Trin. Coll., B.A., 1863, M.A., 1866. Berk., 1868. D—1868, P—1869, Bp. John Williams. m. Henrietta Marie Gilliat, Pomfret, Conn., Jan. 19, 1870. F. Asst. S. Andr. Ch., Stamford, Conn., 1868. Mssy. at Putnam, Conn., 1868-76; R. Chr. Ch., Pomfret, Conn., 1873-74; Asst. S. John Ch., Washington, D. C., 1877-81; Asst. S. Jas. Ch., Washington, D. C., 1881-82.

CLARK, John B., Rosebud Reservation, S. Dak.—Mssy. Rosebud Indian Mssns., S. Dak.—

CLARK, Stephen Cutter, Jr., Park City, Utah.—R. S. Luke Ch., Park City, Utah, 1917—. b. Pasadena, Cal., 1892; s. Stephen Cutter Clark and Grace Miller (Greene). Un. Calif., B.A., 1914; Epis. Theol. Sch., B.D., 1917. D—1917, Bp. Lawrence. m. Helen M. Moody, St. Helena, Cal., 1917.

CLARK, Walter Bird, 1628 Bush St., San Francisco, Cal.—Asst. Trin. Ch., San Francisco, Cal.—West., B.S., 1889; West. Theol. Sem. (Pres.); Kan. Div. Sch., B.D., 1894. D—1894, P—1895, Bp. Thomas. F. Gr. Ch., Ottawa, Kan., 1893-95; R. S. Joh. Ch., Abilene, Kan., 1895; R. Ch. Merciful Sav., Hupa; R. Ch. S. Mary-the-Virg., San Francisco, Cal.

CLARK, Webster Loring, Benicia, Cal.—Gen. Mssy. 1890—. b. Boston, Mass., Mar. 15, 1865; s. William Loring Clark and Anna (Tilsen). D—1890, P—1892, Bp. Winfield. m. Frances Thompson, Santa Rosa, Cal., May 31, 1910. Mem. Cath. Corp.

CLARK, William James Loaring, Chattanooga, Tenn.—R. S. Paul Ch., Chattanooga, Tenn.—

CLARK, William Lathrop, 11 Newcomb St., Boston, Mass.—R. Ch. Asc. Boston, Mass., 1906.—Br., Ph.B., 1901; Epis. Theol. Sch., B.D., 1909. D—1904, P—1905, Bp. Lawrence. F. Asst. Ch. Asc., Boston, Mass., 1904-06.

CLARK, Willis Gaylord, Asheville, N. C.—R. Trin. Ch., Asheville, N. C.—Aia. Polytech. Inst., B.S.; Un. So., 1907. D—1907, P—1908, Bp. Beckwith. R. S. Andr. Ch., Birmingham, 1912. F. Mssy. Dothan, Ala., 1907; Sen. Asst. S. Joh. Ch., Montgomery, Ala., 1908; R. S. Stp. Ch., Eutaw, Ala., 1908-12.

CLARKE, Arthur Cleveland, 120 Schuyler St., Boonville, N. Y.—P-in-C. Trin. Ch., Boonville, Chr. Ch., Forestport, N. Y., Mar. 10, 1915— b. Rome, N. Y., Nov. 18, 1896; s. Hugh Lorington Morison Clarke and Anna Watson (Blackney). S. Stph. Coll., B.A., 1886; Berk. 1889. D—1889, P—1891, Bp. Huntington. m. Grace Louise Hannon, Cazenovia, N. Y., Aug. 26, 1903. F. Mssy. Harpersville and Windsor, 1889-91; Chapl. S. Joh. Sch., 1890-91; Marlins Ch., Burlington, 1906-13.

CLARKE, Douchette Redman, 417 S. 40th St., Philadelphia, Pa.—Mssy-in-C. S. Cyprian's Mssn., Elmwood, Phila., 1916— b. Wytherille, Va., Nov. 10, 1885; s. Stephen Anderson Clarke and Phoebe Jane (Redman). Phil. Div. Sch., 1916, B.D. D—1916, Bp. Rhinelander, P—1917, Bp. Garland. Secy. Cler. Dio. of Pa.

CLARKE, Eugene T., Nashville, Tenn.—Non Par.—

CLARKE, Herbert Morison, 112 Comstock Ave., Syracuse, N. Y.—Non-Par.— b. Niagara Falls, N. Y., July 13, 1855; s. Joseph Morison Clarke and Emily (Balis). Ho. Coll., A.B., 1876; Harv., A.B., 1878, A.M. and Ph.D., 1884; G. T. S., 1892. D—1892, P—1892, Bp. Spalding. F. S. Paul Ch., Littleton, Colo., 1892-93; All SS. Ch., Fulton, N. Y., 1893-96; Chr. Ch., Indiana, Pa., 1896-99; S. Joseph Ch., Port Allegany, Pa., 1899-02; Cur. at Am. Ch., Nice, France, 1904-05; Prof. of Mod. Lang., S. Stph. Coll., Annandale, N. Y., 1905-14.

CLARKE, James H., Sistersville, W. Va.—R. S. Paul Ch., Sistersville, W. Va.—

CLARKE, James Winslow, Erie, Pa.— b. Oxford, N. Y., Nov. 7, 1869; s. Francis George Clarke and Clara Maria (Boekee). S. Stph. Coll., 1890; Ho., 1892; Berk., 1896. D—1896, P—1897, Bp. Huntington. F. Mssy. Van Etten and Spencer, N. Y., 1896; P-in-C. S. Paul Chap., Deerfield, N. Y., 1896-1906; R. S. Andr. Ch., Utica, N. Y., 1896-1911; R. Ch. Asc., Highland Park, Richmond, Va., 1913-17. Secy. Dio. C. N. Y., 1910-11.

CLARKE, John Louis Petit, 2210 Sansom St., Philadelphia, Pa.—Cur. S. Jas. Ch., Philadelphia, Pa.— D—1896, P—1897, Bp. W. A. Leonard. F. S. Dav. Mssn., Lorain, O., 1896-97; R. Trin. Ch., Findlay, O., 1897-1902; Asst. S. Joh. Ch., Youngstown, O., 1902-07; Asst. Cath., Cleveland, O., 1907.

CLARKE, Maurice, 342 So. Plum St., Springfield, O.—R. Ch. Heav. Rest, Springfield, O., 1910— b. Burton-on-Trent, Eng., May 27, 1882; s. William Clarke and Hannah (Turner). Witten. Coll., B.A.; Vic. Theol. Coll., Manchester, Eng., 1903-07. D—1907, P—1908, Bp. Gravatt. m. (1) Sheldena Amanda Macorae, Upperville, Va., June 4, 1907; (2) Margaret Emmeline Tresise, Burton-on-Trent, Eng., April 17, 1914. F. Mssy. Blue Ridge Mts., Charles-town, W. Va., 1905-08; R. Ch. Asc., Hinton, W. Va., 1908-09; R. S. Andr. Ch., Wheeling, W. Va., 1909-10. Author: "The Episcopal Church; What It Is and What It Stands For" (1912); "The Reformation in England" (1914).

CLARKE, Thomas Benjamin, Buffalo, N. Y.—Asst. Ch. Ho. Commun., Buffalo, N. Y.—

CLARKE, William Bours, 70 Cayuga St., Seneca Falls, N. Y.—R. Trin. Ch., Seneca Falls, N. Y., 1893— b. Belvidere, N. J., July 2, 1860; s. Hugh Lorington Morison Clarke and Annie (Blackney). S. Stph., B.A., 1883, D.D., 1913; Berk., 1886. D—1886, P—1887, Bp. Huntington. m. Dora Rawson Bulkley, Antwerp, N. Y., Nov. 6, 1890. F. In-C. Antwerp and Evans Mills, N. Y., 1886-90; R. Gr. Ch., Cortland, N. Y., 1890-93; Cent. N. Y., Dean, Fifth Dist., 1902-16; Gen. Conv., 1907-10-13-16.

CLARKSON, David Henry, 4 Chestnut St., Albany, N. Y.—R. Emman. Ch., Schenectady, N. Y.,

1916— b. Jersey City, N. J., Dec. 17, 1871; s. Edward Washington Clarkson and Emma Frances (Mac Murray). S. Stph.; G. T. S., 1895. D—1895, Bp. Nicholson, P—1895, Bp. Spalding. m. Bertha Reynolds, Middle Falls, N. Y., June 1, 1904. F. Mssy. Ch. Gd. Shpd., Colorado City, Colo.; R. S. Luke Ch., Fort Collins, Colo., 1896-98; Mssy. Ch. Redeem, Bathgate, N. D., 1898-1900; R. Gr. Ch., Jamestown, N. D., 1900-01; Cur. S. Tim. Ch., Roxborough, Phila., Pa., 1903-04; R. S. Paul Ch., Greenwich, N. Y., 1904-07; R. Chr. Ch., Schenectady, N. Y., 1907-16.

CLASH, Charles Wright, 367 Calle Isaac Peral, Manila, P. I.—Dean Cath. S. Mary and John, Manila, P. I., 1914— b. Centreville, Md., Aug. 9, 1882; s. Charles N. Clash and Deborah (Federman). Dela. Coll., B.A., 1906; G. T. S., 1909. D—1909, P—1910, Bp. Kinsman. F. Staff Gr. Ch., N. Y. City, 1909-13 Mem. Coun. Adv., Dist. P. I., 1914—; Secy. Convo. Dist. P. I., 1914—.

CHATTENBURG, Albert Edwin, 46 So. Laurel St. Hazleton, Pa.—R. S. Pet. Ch., Hazleton, Pa., 1916— b. Somerville, Mass., Aug. 13, 1875; s. Joseph Clattenburg and Mary Elizabeth (Elliott). Roa. Coll., 1902; Va. Sem., 1905, B.D., 1906. D—1905, Bp. Randolph, P—1916, Bp. Lawrence. m. Cornelia Lyman Norris, Phila., Pa., Oct. 11, 1906. F. Asst. Chrys. Ch., Wollaston, Mass., 1905-06; R. same, 1906-10; R. Ch. Advent, Devils Lake, N. D., 1910-13; Vic. Wilmington, Del., 1913-16. Author: "Man"; A Study, (75c net, 1914, Gorham Press, Boston, Mass.

CLAUSEN, Charles John, Canandaigua, N. Y.—R. Emer. S. Joh. Ch., Canandaigua, N. Y., 1905— Nash., A.B., 1873, B.D., 1876. D—1876, P—1877, Bp. Talbot. F. Gr. Ch., Lafayette, Ind., 1876-81; Ho. Com. Ch., Utica, N. Y., 1881-86; Trin. Ch., Canaseraga, N. Y., 1886-91; Canandaigua, N. Y., 1891-1905.

CLAYBROOK, Willoughby Newton, 1623 14th Ave. S., Birmingham, Ala.—R. S. Mary Ch., Birmingham, Ala., 1908— Va. Sem., B.D., 1899; W. and L., 1905. D—1898, Bp. Gibson, P—1899, Bp. Whittle. F. R. Bloomfield Par., Va., 1898-1901; R. Chr. Ch., Tyler, Tex., 1901-04; R. Ch. Nativ., Huntsville, Ala., 1904-07; Gen. Mssy., Dio. Ala., 1907-08.

CLEAL, Joseph Pacy, 25 Manton Ave., Toronto, Ont.—D—(Perpetual) 1895, Bp. Vincetn. F. S. Marg. Mssn., Dayton, O.

CLEAVELAND, Willis Milton, Bozeman, Mont.—R. S. Jas. Ch., Bozeman, 1917— b. Lawrence, Mass., Jan. 15, 1866; s. Joseph Cleaveland and Laura A. (Fellows). Boston Un., Boston, Mass., 1887. Hartford T. S., 1891. D—1905, P—1906, Bp. Codman. m. Ida M. Robinson, Malden, Mass., Jan. 2, 1890. F. Supt. Dist. No. 3, Blue Ridge Mt. Mssns., Dio. Va., 1907-13; R. S. And. Epis. Ch., Edwardsville, Ill., Chr. Epis. Ch., Collinsville, Ill., 1913. R. S. And. Epis. Ch., Millinocket, Me., 1905-07; Meth. Ch., Waterbury, Conn., New York and New Hampshire. Del. to Prov. Synod of Middle West, 1916-17; Springfield, Ill. Mentioned for Bp. of Springfield, 1916. Author: Member Am. Society for Psychical Res. from foundation; author of pamphlets in their pub.; co-worker with Dr. James H. Hiplop Seeth, A. S. P. R., in Psychological work for 15 yrs. D.D., from Gale Coll., Galesville, Wis., 1903. In Meth. Min. 11 yrs.

CLEELAND, Earl C., Seattle Wash.—R. S. Andr. Ch., Seattle, Wash.—

CLEGHORN, Walter Thomas, 831 San Pedro St., Los Angeles, Cal.—P-in-C. S. Phil.-the-Evang. Mssn., Los Angeles, Cal., 1910— b. St. Kitts, B. W. I., Feb. 8, 1879; s. Thomas Cleghorn and Priscilla (Green). Lady Mico Coll., 1898; Osk. Coll., A.B., 1907. D—1908, P—1909, Bp. Brown. F. M-

- in-C. S. Mary Mssn., Hot Springs, Ark., 1907-08; S. And. Mssn., P-in-C., 1908-09. Headmaster S. Geo. Sch., Bassetter, St. Kitts, B. W. I., 1899; Headmaster, S. Joh. Sch., Capisterre, St. Kitts, 1902-03.
- CLENDENIN, Frank M.**, Westchester Ave., N. Y. City.—R. S. Pet. Ch., N. Y. City, 1887—. Cot.; Nash., S.T.D., 1894. D—1880, Bp. Seymour. F. Presb. Min.; S. Geo. Ch., Belleville, Ill., 1880-83; Gr. Ch., Cleveland, O., 1883-87. Mem. Stndg. Com. Dio. N. Y., 1910. Author: "Idols by the Sea, and Other Sermons" (1890); Reviews, Articles, Addresses, Pamphlets.
- CLEVELAND, Edmund Francis Xavier**, Dundee, Ill.—Retired. Non Par.—Un. Mich., M.D., 1868. D—1879, P—1886, Bp. McLaren. F. R. S. Jas. Ch., Dundee, Ill.
- CLEVELAND, Edmund Janes**, 314 Palisade Ave., West Hoboken, N. J.—R. S. Joh. Ch., West Hoboken, N. J., 1908—. Tr., B.A., 1902; Harv., M.A., 1905; Epis. Theol. Sch., B.D., 1905. D—1905, Bp. Brewster, P—1906, Bp. Vinton. F. Asst. Chr. Ch., Springfield, Mass., 1905-06; R. S. Paul Ch., Peabody, Mass., 1906-08.
- CLEVELAND, Edward Horace**, 28th St. E. and 127th St., N. Y. City.—Hosp. Chapl., City Mssns., N. Y. City.—Rac., B.A., 1878, M.A., 1881; G. T. S., 1881. D—1881, Bp. McLaren, P—1882, Bp. Littlejohn. F. Asst. Chr. Ch., Brooklyn; Asst. Chr. Ch., Detroit, Mich.; Asst. S. Mark Ch., Orange, N. J.; Asst. S. Andr. Ch., New York; Asst. S. Jas. Ch., New York; R. Trin. Ch., Seymour, Conn.; R. Chr. Ch., Ridgewood, N. J.; S. Mart. Ch., New Bedford, Mass., 1904-09; R. Ch. Our. Sav., Middleboro, Mass., 1909-11. Exam. Chapl. Dio. Newark, 1895-1904.
- CLEVELAND, Oliver Henry**, Omaha, Neb.—R. S. Joh. Ch., Omaha, Neb.—
- CLEVELAND, Stanley Matthews**, With Army Y. M. C. A. In France.—F. R. Ch. Asc., Wyoming.
- CLICKNER, George Miltenberger**, 5519 Hamilton Ave., College Hill, Cincinnati, O.—R. Gr. Ch., Coll. Hill, Cincinnati, O., 1907—. Dick., B.A., 1881. D—1887, P—1888, Bp. Paret. F. Asst. Emman. Ch., Baltimore, 1887-88; Gr. Ch., Baltimore, and in-C. Adv. Chap., 1888-91; R. S. Mark Ch., Baltimore, Md., 1891-1904; R. S. Phil. Ch., Cincinnati, 1904-07.
- CLIFFORD, Thomas Bennett**, Rolling Fork, Miss.—R. Ch. of The Cross, Rolling Fork, Miss.—
- CLIFT, Theodore W.**, Beaufort, S. C.—K. C. W. D—1884, P—1886, Bp. Newfld. F. Green Bay, Nfld., 1884-86; Carbonear, Nfld., 1886-91; Chester, Nova Scotia, 1891-96; R. S. Thaddeus', Aiken, S. C., 1896-1910; R. S. Helena's Ch., Beaufort, S. C., 1910.
- CLIFTON, Edward George**, 313 E. 157th St., N. Y. City.—M-in-C. S. Dav. Ch. (colored), N. Y. City, 1898—. D—1896, Bp. Potter.
- CLINCH, Nicholas Bayard**, 821 No. Church St., Rockford, Ill.—R. Emman. Ch., Rockford, Ill.—D—1894, P—1895, Bp. McLaren. F. Asst. Gr. Ch., Chicago, Ill.
- CLINE, Thomas Sparks**, 224 Gowen Ave., Mt. Airy, Phila., Pa.—R. Gr. Ch., Mt. Airy, Phila., 1913—. b. Woodstown, N. J., Sept. 25, 1877; s. Phillip Cline and Anna (Sparks). Wesl. Un., A.B., 1901; Berk., B.D., 1905. D—1905, Bp. Brewster, P—1905, Bp. Parker. m. Lois Golder Clute, Toms River, N. J., Sept. 6, 1905. F. D.—later P-in-C. S. Barn. Mssn., Berlin, N. H. (D-in-C. 1905, P-in-C. 1905-09); Cur. S. Sph. Ch., Boston, 1909-13. Mem. Dio. Bd. Rel. Educ. Penn., 1915. Author: "The Work of the Holy Spirit in the Church" (The Young Churchman Co., 1916, 40c); Teachers' Man-
- ual Christian Nurture Series. One Yr. Dist. Secy. N. H.; Dio. Cmssn. on Relation Eastern Christians, N. H., Pres. Clerical Assoc., Boston.
- CLINGMAN, Charles**, 2133 N. Harwood St., Dallas, Tex.—Ch. Incarn., Dallas, Tex., 1913—. b. Covington, Ky., Jan. 19, 1883; s. Charles Clingman and Mary Ellen (Hartsough). Ken. Coll. B.A., 1905; Va. T. S., 1908. D—1907, P—1908, Bp. Burton. m. Elizabeth F. Core, Fort Thomas, Ky., Oct. 21, 1909. F. S. Paul Ch., Newport, Ky., 1908-13. Dep. Gen. Conv. 1910; Stndg. Com. Dio. Lexington, 1912.
- CLOPTON, John Jones**, Cape Girardeau, Mo.—R. Chr. Ch., Girardeau, Mo.—Va. Sem., 1882; Richm. Coll. D—1882, Bp. Whipple, P—1883, Bp. Peterkin. F. Asst. Gr. Ch., Petersburg, Va., 1882-84; Meade Meml. Ch., Manchester, Va., 1884-95; Upper Truro, 1895-99; Em. and Cedar Run Pars., 1899-1907; R. S. Paul, Weston W. Va., 1907-09; P-in-C. S. Matt. Ch., Sparrows Pt., Md., 1910. Author: Poems, Stories, Biographies.
- CLOUD, James Henry**, 2606 Virginia Ave., St. Louis, Mo.—Prin. Gallaudet Sch. and Min. S. Thos. Mssn. for Deaf, 1890—. b. Chambersburg, Indiana, Apr. 26, 1862; s. Hiram Cloud and Miriam (Osborne). Gallaudet Coll., Wash., D. C., B.A., 1886, D.D., 1914. D—1889, Bp. Seymour, P—1893, Bp. Tuttle, actg. for Bp. Whitaker. m. Lulu O. Herdman, Taylorville, Ill., Oct. 4, 1892. F. Asst. All Souls Ch. for Deaf, Philadelphia, 1890; Gen. Mssy. for Deaf, Trans-Mississippi Field, 1893-11; Mo. Dioc. Mssy. Deaf, 1890—. Mem. Conv. Amer. Inst. Deaf and Nat'l and State Assoc. for Advance Deaf. Writer Current Topics.
- CLOVER, George Frederick**, S. Luke's Hosp., N. Y.—Past. and Supt. S. Luke Hosp., N. Y. City, 1900—. b. Lanesboro, Mass., June 12, 1866; s. Lewis P. Clover, D.D., and Sarah A. (Ackerman). Ho. 1889; Colomb., M.A., 1916. D—1890, P—1891, Bp. Huntington. m. Laura Brand, Louisville, Ky., April 22, 1896. F. R. Calv. Ch., Homer, N. Y., 1891-92; Past. and Asst. Supt. S. Luke Hosp., 1892-1900. Can. and Reg. Cath. S. Joh.-the-Div., N. Y. C., 1905-14; Pres. Hosp. Conf., Greater N. Y., 1906-15; Pres. Hosp. Bur., Standards and Supplies; Mem. Hosp. Com. State Char Aid Assoc.; Mem. Kappa Alpha; Mem. Century Club and Pilgrims Assoc., N. Y. C.
- CLOWES, Hector Eaches**, National City, Cal.—R. S. Matt. Ch., National City, Cal.—Sea. D—1880, Bp. Whipple, P—1885, Bp. Brewer. F. Gen. Mssy. Dio. Mont., 1880-85; Ft. Benton, Mont., 1885-86; Chr. Ch., Kalispell, Mont., 1896.
- CLUTE Horace Edwin**, Buena Vista Drive, Hastings-on-Hudson, N. Y.—R. Zion Ch., Hastings-on-Hudson—. b. Harrisboro, Pa., June 21, 1875; s. Horace Augustus Clute and Mary Ann Shellan (Lerger). Gettysburg, 1897; Ya., B.D., 1902. D—1908, P—1909, Bp. Greer. m. Margaret E. Duncan, N. Y. C., Apr. 28, 1914. F. R. Ho. Nativ., Bronx, N. Y. C., 1910-16.
- COALE, W. Alexander**, Earleville, Md.—R. S. Sph. Ch.; In-C. S. Sph. Chap., No. Sassafras Par., Cecilton, Earleville, Md.—D—and P—, Bp. Whittingham. F. Asst. S. Luke's Ch., Baltimore, Md., 1867-75; R. S. Mich. Ch., Genesee, N. Y., 1875-90; S. Luke's Ch., Baltimore, Md., 1890-98. Dean Nor. Convo.; Mem. Stndg. Com. Dio. Easton, 1909; Dep. Gen. Conv., Dio. W. N. Y., 1889.
- COATES, Azael**, 3418 Devereux St., Wissinoming, Phila., Pa.—R. S. Barth. Ch., Wissinoming, Phila., Pa.—Phil. Div. Sch., B.D., 1905. D—1901, Bp. Whitaker, P—1902, Bp. Scarborough. F. Asst. S. Paul Ch., Camden, N. J., 1901-02; M. Ho. Trin. Ch., South River, N. J., 1902; Asst. S. Pet. Ch.,

Phila., 1902-05; R. Ho. of Prayer, Branchtown, Pa., 1905-10; Cur. Chr. Ch., Norfolk, Pa., 1910.

COBB, Roderick Provost, Orlando, Fla.—Pr. Cath Ch., Orlando, Fla., 1911.—F. and M. M. A., 1885; Pr. Theol. Sem. D—1891, P—1892, Bp. Scarborough. F. Presb. Min.; Crosswicks, N. J., 1891-92; R. S. Paul Ch., Rahway, N. J., 1892-1900; Gr. Ch., Troy, N. Y., 1900; Asst. Chr. Ch., Media, Pa., 1910-11.

COBBS, Edward Ellerbe, Cloverdale, Montgomery, Ala.—R. S. Joh. Ch., Montgomery, Ala., 1902.—Un. So.; G. T. S., S.T.B., 1889. D—1899, Bp. Wilmer, P—1900, Bp. Barnwell. F. Asst. S. Joh. Ch., Montgomery, Ala., 1899-1902.

COBBS, Richard Hooker, Greensboro, Ala.—Non Par.—Un. Ala.; G. T. S., D.D. D—1858, P—1860, Bp. Cobbs. F. Asst. Ch. Nativ., Huntsville, Ala., 1858-60; R. Greensboro, 1861.

COBDEN, Richard, Larchmont Manor, N. Y.—R. S. Joh. Ch., Larchmont, N. Y.—Troy, N. Y., Col. D—1889, P—1890, Bp. Potter. F. Asst. S. Mark Ch., N. Y., 1889-97.

COBURN, Aaron Cutler, 7 Terrace Place, Danbury, Conn.—R. S. Jas. Ch., Danbury, Conn., 1913.—b. Brooklyn, Conn., June 19, 1884; s. Dr. J. M. Coburn and Abbie M. (Cutler). Amherst, A.B., 1907; Phil. Div. Sch., 1911, B.D., 1912. D—1911, P—1912, Bp. Brewster. m. Eugenia Bowen Woolfolk, N. Y., Dec. 1, 1913. F. Asst. Gr. Ch., N. Y. C., 1911-12.

COCHRAN, William, El Centro, Cal.—Non Par.—Chic. Theol. Sem., 1905. D—1903, P—1904, Bp. Tuttle. F. Asst. Cath., St. Louis, Mo.; City Mssy., St. Louis, Mo.; R. S. Mark's Ch., Danville, Ill.

COCHRANE, Robert William, 4308 Martha Ave., Bronx, N. Y. C.—R. S. Stph. Ch., Woodhawn, N. Y. City.—D—1887, P—1889, Bp. Littlejohn. F. S. Mich., Brooklyn; S. Aug. Ch., Trin. Par., N. Y. City; Asc. Ch., Green Pt.; Asst. S. Thom. Chap., N. Y. City; R. Gr. Ch., Yantic, Conn.

COCKCROFT, Frank Nuttall, Lahaina, Hawaii.—Ho. Innoc. Ch., Lahaina, Hawaii, 1915.—b. Lancashire, Eng., July 10, 1868; s. Walter Cockcroft and Eliza (Nuttall). G. T. S., 1897. D—1897, P—1897, Bp. Talbot. m. Julia Letitia (Walcott), Jackson, Mich., Sept. 9, 1903. F. Trin. Ch., Lander, Wyo., 1897-99; Asst. Zion and S. Tim. Chs., N. Y. C., 1899-1903; Chr. Ch., Henrietta, Mich., 1903-05; S. Paul Ch., Hamilton, Mont., 1905-11; All SS. ch., Redding, Cal., 1911-15.

COCKE, Henry Teller, 437 High St., Mt. Holly, N. J.—R. S. Andr. Ch., Mt. Holly, N. J., 1916.—b. City Point, Va., Mar. 2, 1876; s. Henry Teller Cocke and Elizabeth Welsh (Homer). Va. Mil. Inst., Lexington, Va.; Va. Theol. Sem., 1900. D—1900, Bp. Peterkin, act. for Bp. Randolph, P—1901, Bp. Randolph. m. Maria L. Snowden, Baltimore, Md., Oct. 24, 1906. F. M-in-C. Chs. Botetourt Co., Va., 1900-01; S. Mark Ch., Fincastle, Va.; Trin. Ch., Buchanan, Va.; M-in-C. S. Paul Ch., New Orleans, La., 1901-02; R. S. Paul Ch., Mexico, Mo., 1902-03; Cur. Gr. Ch., Baltimore, Md., 1903-04; R. S. Paul Mssn., Salem, N. C., 1904-16.

COCKS, Bertrand Richard, Phoenix, Ariz.—Can. Trin. Pro-Cath., Phoenix, Ariz., 1908;—Supt. of S. Luke's Home;—Secy. of Arizona.—Lel. Stanf. Un., 3½ yrs.; Ch. Div. Sch. Pacif., 1908. D—1908, P—1909, Bp. Kendrick.

CODDINGTON, Herbert Guibord, 1006 Harrison St. Syracuse, N. Y.—R. Gr. Ch., Syracuse, N. Y., 1891.—b. Cazenovia, N. Y., Feb. 6, 1865; s. Rev. Prof. W. P. Coddington, S.T.D., and Louisa (Guibord). Syr. Un., A.B., 1886, D.D., 1904, LL.B., 1914; G. T. S., 1886-88. D—1888, P—1889, Bp. Hun-

tington. m. Leone Adelle Fitch, Lowville, N. Y., Dec. 12, 1888. F. R. S. Joh. Ch., Marcellus, N. Y., 1888-91. Dep. Gen. Conv. 1904-07-10-13-16; Exam. Chapl. 1909.—Author: Addresses for Private Circula. Fnded. S. Joh. Ch., Phoenix, N. Y., and S. Phil. Ch., Syracuse, N. Y., Chapl. Hosp. Gd. Shpd., Syracuse, N. Y., 1906.

CODY, Carter Robert, Theological Seminary, Alexandria, Va.—Non Par.—

COE, Reginald Heber, 233 Prospect St., Belmont, Mass.—Non Par.—Ho., M.A., 1893; Epis. Theol. Sch., 1899. D—1900, P—1901, Bp. Lawrence. F. R. All SS. Ch., Belmont, Mass.

COELHO, Julio de A., Sao Gabriel, R. G. D. Sul, Brazil.—

COERR, Charles Thompson, 136 Hillside Ave., Metuchen, N. J.—Gale Med. Coll.; Berk., 1871. D—1871, Bp. Huntington, P—1873, Bp. Doane. F. Asst. Chr. Ch., Binghamton, N. Y., 1871-72; R. Zion Ch., Morris, N. Y., 1872-74; R. Ch. Gd. Shpd., Binghamton, N. Y.; R. Calv. Ch., Rochester, Minn. Secy. Dio. Minn.; R. Zion Ch., Palmyra, N. Y.; Supt. and Chapl. All SS. Hosp., McAlester, Okla.

COERR, Jacob Morris, 83 Post Ave., N. Y. City.—Non Par.—S. Stph., 1894; G. T. S., 1897. D—1897, Bp. Rulison, P—1898, Bp. Talbot. F. R. S. Paul's Ch., Norwalk, Conn., 1900-02; S. Andr. Ch., Albany, N. Y., 1903-06; R. Chr. Ch., and Chr. Ch. Sch., Port Jefferson, N. Y., 1906. Author: "The People's Mass Book" (Williams & Son, Albany, N. Y., 1911, 25c).

COFFIN, Alexander Dickinson, N. Dak.—R. S. Joh. Ch., Dickinson, N. Dak.—Bp. Field Coll., Northfield. D—1894, P—1896, Bp. Nicholson. F. R. Shell Lake, Wis., 1894-96; R. S. Pet. Ch., No. La Crosse, Wis., 1896-98; R. S. Phil. Ch., Joplin, Mo., 1898-01; Ch. Ho. Comf., Redwood Falls, Minn., 1903-06; R. Gr. Ch. Pine Island, Minn., 1906-08; R. Chr. Ch., Benson, Minn., 1908.

COFFIN, Francis Joseph Howells, 110 W. 80th St., N. Y. C.—Asst. S. Matth. Ch., N. Y. City.

COGAN, James Joseph 5 Bryant St., Wakefield, Mass.—R. Emman. Ch., Wakefield, Mass.—Wesly. A.B., 1902; Epis. Theol. Sch., B.D., 1905. D—1905, Bp. Brewster, P—1906, Bp. Lawrence. F. R. S. Luke Ch., Fall River, Mass., 1910.

COGLEY, Charles Grinnell, Wellsburg, W. Va.—R. Chr. Ch., Wellsburg, W. Va.—Colm. Un., B.A., 1893. D—1894, Bp. Paret, P—1898, Bp. Satterlee. F. R. Wm. and Mary Par., Md., 1894; Trin. Ch., Sharpsburg and S. Andr. Ch., New Kensington, Pa., 1909; R. S. Paul Ch., White Haven, Pa., 1911.

COGSWELL, Colwort Kendall Pier, Kenilworth, Washington, D. C.—Chapl. Gd. Shpd., and Chapl. S. Matt. and All SS. Chs., Washington, D. C.—D—1892, P—1893, Bp. Leonard. F. Asst. S. Andr. Ch., Baltimore, Md. Dio. Md.; R. S. Jas. Ch., Old Town, Me.; Asst. S. Geo. Ch., Baltimore, Md.

COIT, Charles Wheeler, Nashotah, Wis.—Prof. New Testament, Nashotah House, Nashotah, 1911.—b. Concord, N. H., Jan. 13, 1861; s. Henry Augustus Coit and Mary Bowman (Wheeler). Trin., B. A., 1882, M.A., 1885; G. T. S., 1885, B.D., 1886. D—1885, P—1886, Bp. Niles. m. Virginia Kilgour Hichman, W. New Brighton, N. Y., Oct. 8, 1907. F. R. S. Luke Ch., Charlestown, N. H., 1885-88; Mast. S. Paul Sch., Concord, N. H., 1888-98; R. S. Luke Ch., Baltimore, Md., 1898-1907; R. S. Paul Ch., Windsor, Vt., 1907-11. Asst. Secy. Dio. Vt., 1910. Author: Essays, Poems in Horae Scholasticae; "Granite State Monthly," "Granite State Poets"; "Iron Cross Magazine." Book reviews "Living Church."

COLE, Frederick Bradford, Warren, R. I.—Non Par.—Tr., B.A., 1893, A.M., 1899. D—1893, Bp.

Clark, P.—1895, Bp. Dudley. F. Asst. Ch. Mess., 1893-97; S. Paul Ch., Providence, R. I., 1897; R. S. Paul Ch., Wickford, R. I., 1897.

COLE, John Sanders, 116 N. Elm St., Waverly, Ia.—R. S. Andr. Ch., Waverly, Ia., 1910. P.-in-C. S. Luke Ch., Cedar Falls, Ia., 1911— b. England, 1864; s. George Cole and Mary (Sanders). West. Theol. Sem., 1898. D—1898, P—1898, Bp. McLaren. m. Eldar Craig, Chicago, Ill., 1887. F. Ch. Annuc., Chicago, 1898-06; S. Andr. Ch., Waverly, Ia., 1906-10; Mssy. Dio. Spokane, Jan. to Nov., 1910; Secy. Dio. Ia. 1913. Prov. Dep. Gen. Conv. 1916.

COLE, John Thompson, Old York Road, Ogontz, Pa.—R. S. Paul Ch. (P. O. Ogontz), Dio. Pa., 1899— b. Culpeper, Va., Dec. 23, 1857; s. Rev. John Cole and Fanny E. Thompson. Un. Va., 1877; Va. Theol. Sem., 1883. D—1883, Bp. Whittle. P—1883, Bp. Peterkin. m. Annie E. Lee. Seminary Hill (near Alexandria), Va., Apr. 28, 1886. F. Mssy. Japan 1883-94; Asst. S. Paul Ch., Louisville, Ky., 1886-87; on leave 1892-94; Asst. Ch. Epiph., Washington, D. C., 1892-95; Ch. Transfig., Maryland, 1894; Asst. Ch. Ho. Conf., N. Y. C., 1896; Asst. Chr. Ch., N. Y. C., 1896-97; Gen. Cecy. A. C. M. S., 1895-98; Asst. S. Paul Ch., Cheltenham, Pa., 1898-99; Gen. Secy. Amer. Ch. Min. Socy., 1895-98-12.

COLE, Lawrence Thomas, 146 W. 91st St., N. Y. C.—R. Trin. Sch., N. Y. C., 1903— b. Ann Arbor, Mich., Apr. 24, 1869; s. Nelson B. Cole and Elizabeth H. (Felch). Un. Mich. B. A., 1892, M.A. 1896; G. T. S., B.D., 1896; S. Sph. Coll.; Colb. Un. Ph. D., 1898; Harv. D.D., 1905; Post Grad. Schol. Ch. Un. Ed. Regents, 1895-98. D—1895, Bp. H. C. Potter, P—1896, Bp. Davies. F. R. S., Joh. Ch. Crawfordsville, Ind., 1898; Archd. Michigan City, 1899; Warden S. Sph. Coll., 1899-03; Exam. Chapl. Dio. N. Y., 1904; Secy. Bd. Trus. G. T. S., 1904— Supt. N. Y. Soc. Promoting Rel. Learn.; Warden Sisters of Annunc. Author: "The Basis of Early Christian Theism," MacMillan, 1898.

COLE, Lewis Frank, 807 Southern Ave., (Mt. Washington), Pittsburg, Pa.—R. Ch. Incar., Pittsburg, Pa.—D—1878, P—1878, Bp. Whipple. F. R. St. Charles, Minn., 1878-81; All SS., Minneapolis, 1881-85; Ho. Innoc., Evansville, Ind., 1885-88; Greencastle, Ind., 1888-90; Marion, Ind., 1890-93; Archd. Ind., 1893-96; Archd. Pitts., 1896-1912. Sec. Dio. Minn. three years; Dep. Gen. Conv. Dio. Pitts. 1910.

COLE, Thomas, Barclay Heights, Saugerties, N. Y.—R. Ch., Saugerties.—

COLE, Thomas Lafayette, Hudson, N. Y.—R. Chr. Ch., Hudson, N. Y.—Jo. Hpkns. Spec. Std. 1881-83; N. Y. Law Sch., LL.B., 1897. D—1883, Bp. Starkey, P—1884, Bp. Potter. F. Asst. Emman. Ch., Baltimore, Md., 1883-84; R. S. Marg. Ch., Staatsburgh, N. Y., 1884-89; Trin., Portland, Ore., 1889-96; S. Marg. Staatsburgh, 1898-1901. R. S. Mary, Newton, Lower Falls, Mass., 1901-09.

COLEMAN, Frederick Alfred, 31 Fairfield Ave., S. Norwalk, Conn.—R. Trin. Ch., So. Norwalk, Conn., 1910— b. New York City Jan. 14, 1880; s. Joseph Coleman and Blanche (Conkling). G. T. S., 1904; Po. Grad., 1905. D—1905, Bp. Greer, P—1906, Bp. Lines. m. Helen Greenwood, Brooklyn, N. Y., June 16, 1906. F. Mssy-in-C. S. Agnes Ch., Little Falls and S. Paul Ch., Butler, N. Y., 1905-07; Asst. S. Joh. Ch., Stamford, Conn., 1907-1910. Dioc. Bd. Rel. Educ., 1915.

COLEMAN, Harvey B., Lake Village, Ark.—R. Emman. Ch., Lake Village, Ark.—

COLEMAN, John, 21 W. 91st St., N. Y. City.—Non-Par.—G. T. S. 1871. D—1871, P—1871, Bp.

Stevens. F. Asst. S. Mark, Phil., 1871-72; in C. of the Ho. Conf., Rahway, N. J., 1872-74; R. Trin., Ch., Niles, Mich., 1874-76; S. Joh. Ch., New Haven, Conn., with S. Andr. Ch., Northfield, Conn., 1877-1879; Tem. C. Amer. Ch., Dresden, Saxony, 1884; Loc. Tenn. S. Laur., Reading, Eng.

COLEMAN, John Francis, Upper Suffolk, Va.—R. S. Paul Ch., Upper Suffolk, Va., 1910— Theol. Sem. Va., 1905. D—1905, P—1906, Bp. Gibson. F. Johns Par., Loudoun Co., Va., 1905-07; S. James-the-Less, Ashland, Va., 1907-10.

COLEMAN, John G., Blagyeke, Cape Palmas Dist., Liberia, W. Africa.—Mssy.

COLEMAN, Samuel Arthur E., 530 Cummings St., Augusta, Ga.—

COLES, Roberts, Christiana Hundred, Del.—Sea., B.D. D—1885, Bp. Whittle, P—1888, Bp. Whitaker. Hamilton, 1910. F. R. Jenkintown, Pa., 1888-1910.

COLEY, Edward Huntington, 1103 Howard Ave., Utica, N. Y.—R. Calv. Ch., Utica, N. Y., 1897— Ya. B. A., 1884; Berk. Div. Sch., 1887. D—1887, P—1888, Bp. Williams. F. Cur. St. Joh. Stamford, Conn., 1887-88; Min-in-C. Chr. Ch., Savannah, Ga., 1888-89; R. S. Mary's Ch., So. Manchester, Conn., 1889-93; Asst. R. S. Joh. Ch., Stamford, Conn., 1893-97; Secy. Stnd. Com. Dio. C. N. Y., 1906; Exam. Chapl. 1908.

COLLADAY, Samuel R., 17 S. Main St., W. Hartford, Conn.—R. S. Jas. Ch., West Hartford, Conn., 1916— b. N. Y. C. Sept. 16, 1868; s. William Rittenhouse Calladay and Elizabeth D. (Willberger). Un. Pa., B.A., 1891; Berk., 1894, B.D., 1901. D—1894, P—1895, Bp. Whitaker. m. Marie Louise Hill, Philadelphia, Pa., Apr. 23, 1895. F. Cur. S. Jas. Ch., Philadelphia, Pa., 1894-96; R. Ch. Mess., Philadelphia, Pa., 1896-1900; Prof. New Test. Berk., 1900-09; Dean S. Mark Cath., Salt Lake City, Nev. 1909-16. Mem. Joint Commsn. Rel. Educ., 1904-10; Mem. of S. B. R. E., 1910-13; Secy. and Exam. Chapl. Conn., 1904-09; Organ. Secy. Conn. S. S. Commsn. 1908-09. Chrmn. Council Adv. Utah. 1909-16. Author: "Bible Class Lessons in S. Andr. Cross," 1896-13.

COLLAR, Thomas John, 1621 Wirt St., Omaha, Neb.—R. Ch. Gd. Shpd., Omaha, Neb., 1908— b. Green Twp., St. Joseph County, Indiana, Oct. 28, 1874; s. Thomas T. Collar and Mary Ann (Sweeney). Un. Vincennes, Ind., 1902; Washburn Coll., Topeka, Kan., 1902-03; Kan. Theo. Sch., 1902-05. D—1903, P—1905, Bp. Millspaugh. m. Harriet Julia Terry, Sangerfield, N. Y., Aug. 19, 1909. F. D-in-C. S. Mark Ch., Oskaloosa, Kan., 1903-05; R. S. Mark Ch., Oskaloosa, Kan., 1905-06; P-in-C. S. Joh. Ch., Omaha, Neb., Oct. to Nov., 1906; R. Ho. Trin. Ch., Schuyler, Neb., 1906-08; Res. Can. Trin. Cath., Omaha, Neb., 1910-17. Mem. and Secy. Stgd. Com. Dio. Neb., 1915—; Clerk Cath. Chap. Dio. Neb., 1916—.

COLLETT, Charles Henry, St. Paul's School, Concord, N. H.—Mast. S. Paul Sch. 1916— b. Dunham, P. Q., Sept. 28, 1888; s. Richard Collett and Naomi (Lavender). Trin. Coll. A.B. 1913. D—1916, Bp. Parker. F-in-C. S. Luke Mssn., Concord, N. H. S. Tim. Msn., Concord, N. H.

COLLIER, Arthur William Henry, 903 U. St., Washington, D. C.—Asst. S. Luke Ch., Washington, D.C.—King Hall, D. C., 1904. D—1904, Bp. Satterlee.

COLLIER, Ellsworth B., 210 East 8th St., Vancouver, Wash.—R. S. Luke Ch., Vancouver.—G. T. S. 1908. D— and P— 1908, Bp. Grafton. F. Kaukauna, Wis., 1908. R. Ho. Apost., Duluth, Minn., 1909.

COLLINS, Ernest Victor, 280, Webster Ave., Brooklyn, N. Y.—Chapl. Bellevue Hosp., N. Y. City, 1917.— b. Edinburg, Ohio, October 5, 1865; s. Selden Parsons Collins and Olive Maria (Bosworth). Hob. Coll., B.A., 1891; M.A., 1895; G. T. S., 1895. D—1895. P—1895, Bp. H. C. Potter. m. Ida F. Quimby, Brooklyn, N. Y., Sept. 15, 1897. F. Cur. Ch., Mess., Brooklyn, N. Y., 1895-99; R. Trin. Ch., Chambersburg, Pa., 1899-09; Cur. S. Paul Ch., Flatbush, Brooklyn, N. Y., 1909-13. Chapl. Contag. Hosp., Brooklyn, N. Y., 1915. R. Ch. S. Joh. the-Bapt., Parkville, Brooklyn, N. Y., 1913.—

COLLINS, Charles Frederick, Jonesboro, Ark.—R. S. Paul Ch., Jonesboro, Ark.—D—1911, Bp. Brown. F—S. Paul, Little Rock, Ark., 1911 (as Catechist); Ch. of the Ho. Cross, Warren and St. Mary, Monticello, Ark., 1911.

COLLINS, Edward, 298 Hancock St., Detroit, Mich.—Non-Par. St. Bon. Miss. Col., Warminster, Wilts. D—1887, Bp. Harris, P—1891, Bp. Davies. F. Gen. Miss in Huron and Sanilac Cos., 1887-90; R. of S. Steph. Ch., Detroit, Mich., 1890-94; P-in-C. of Chr., Dearborn, Mich., 1894.

COLLINS, Frederick Irving, 25 Messer St., Providence, R. I.—R. Ch., Mess., Providence, R. I., 1899.— Un. Wis., 1890; G. T. S. 1894. D—1894, Bp. Potter. P—1895, Bp. Vincent. F. Trin., Connerville, Ind., 1894-95; Ho. Innoc., Evansville, Ind., 1895-98; Trin., Newport, R. I., 1898-99.

COLLINS, Henry Clinton, 505 Wallace Ave., Coeur d'Alene, Ida.—R. S. Luke Ch., Coeur d'Alene, Ida., Sept. 1915.— b. Frappe, Md., 1862; s. William Collins and Leah S. (Griffin). S. Stph. Coll., 1884-85; Joh. Hop. Un., 1885-86; Balt. Med. Coll., M.D., 1891; Un. Va., 1901; Theol. Sem. Va. D—1889, P—1902, Bp. Adams. m. Frances Macnab, Idaho, June, 1902. F. Asst. Eman. Ch., Baltimore, Md., 1890-91; S. Hitemarsh—"Easton," 1892-93; China, 1893-1900; Un. Va. 1900-01. Salmon City, Ida., 1901-03; N. Yakima, 1903-04; The Dalles, Ore., 1904-07; Portland, Ore., 1907-08; Hood River, 1908-09; Los Angeles, Cal., 1909-11; Oregon, 1911-15. Del. Gen. Conv. Richmond, 1907; Del. Amer. Prison Cong., Buffalo, 1916.

COLLINS, James Monroe, Lansing, Mich.—R. S. Paul Ch., Lansing, Mich.

COLLORBON, Cuthbert Walter, Sewanee, Tenn.—Non-Par.

COLLOQUE, Edwin Walter, 5000 Broadway, N. Y. C.—St. S. B. A. and M. A. 1871-76; G. T. S., 1896; West. D. D. 1896. D—1876, Bp. Scarborough, P—1877, Bp. Bedell. F. S. Paul Ch., Medina, O., 1876; S. Paul Ch., Fremont, O., and S. Mark, Cleveland, O., 1887; R. S. Paul, Oxford, N. Y., 1888; S. Joh., Sewaren, N. J., 1901.

COLLOQUE, Orrok, Old Town, Maine.— Vic. S. Jas. Ch., Old Town, Me., 1912.— b. Medina, Ohio, Nov. 17, 1877; s. Rev. Edwin Walter Colloque and Mary Louisa (Orrok). Trin. Coll. A. B., 1899; Colb. Un. A. M., 1904; N. Y. Un. Ph. D., 1903; G. T. S., 1902. D—1902, Bp. Worthington. P—1903, Bp. Potter. m. Frances Ann Shackelford, Griffin, Ga., Aug. 25, 1903. F. Cur. Calv. Ch., N. Y. C., 1907-08; R. All SS. Ch., Appleton, Wis., 1908-10; Vic. S. Andr. Ch., Millinocket, Me., 1910-12.

✱**COLMORE, Rt. Rev. Charles Blayne**, P. O. Box 1115, San Juan, Porto Rico.— Bishop of Porto Rico, 1913.— In-C. Ch. Haiti. b. Victoria, Tenn., Mar. 31, 1879; s. Robert Lionel Colmore and Priscilla Diana (Addenbrooke). Un. So. B.A. 1898, M. A. 1900, B.D. 1903, D.D. 1914. D—1903, Bp. Gailor, P—1904, Bp. Gailor. Cons. Bp. Dec.

17, 1913, by Bpp. Daniel Sylvester Tuttle, Edwin Gardner Weed, Thos. Frank Gailor, Jas. H. Van Buren, Albion Williamson Knight, William Alexandria Guerry. m. Sarah Rogers Palmer, Ferdnandina, Fla., Nov. 18, 1903. F. Pulaski Trin. Ch., R. Ch. Mess., 1903-14; Cur. Mt. Pleasant, Teen., Havana, Cuba; Dean Ho. Trin. Cath., 1905-13.

COLSTON, A. Vaughan, 2110 Grove Ave., Richmond, Va.— R. Emman. Ch., King and Queen C. H., Va.—D—1878, P—1879, Bp. of Chester, Eng. F. Cur. S. Matt, Liverpool, Eng.; Chr. Ch. Blackheath, London, Eng.; R. Le Mars, Ia.; S. Mary's, Tuxedo Park, N. Y.; R. Ch. Ho. Comf., Richmond, Va., and Archd. Tidewater.

COLTON, William Neely, Irvington, N. Y.—R. S. Barn. Ch. 1914.— b. Beatrice, Neb., Sept. 18, 1875; s. Joseph Scudder Colton and Sophie (Neely). Ho. A. B., 1897; G. T. S., 1903. D—1903, Bp. Potter. P—1905, Bp. Griswold. m. Margaret Whitney, N. Y., Dec. 28, 1904. F. Cur. G. Ch., N. Y. C.; Mssy. Concordia, Kan.; Hd.-Mast. S. Joh. Ch. Mil. Sch., Salina, Kan.; Dean S. Paul Cath. Oklahoma City, Okla.

COLVIN, Otway, Allegan, Mich.—R. Ch. Gd. Shpd., Allegan, Mich.—D—and P—1889, Bp. Knickerbocker. F. R. S. Joh. Mount Vernon, Ind.; Chr. Ch., Cape Girardeau, Mo.; R. Gr. Ch., Ottawa, Kan.

COMBS, Lawrence Rosseau, Lancaster, Va.— R. Chr. Ch. Par., Lancaster, Va., 1902.— b—Stafford Co., Va., Sept. 15, 1858; s. Seth R. Combs and Sarah Elizabeth (Edrington). D—1883, Bp. Whitte, P—1884, Bp. Randolph. m. Minnie R. Jacobs, Alexandria, Va., Nov. 21, 1883. F. R. Chr. Ch., Gordonsville, Va., 1883-88; Covington, Va., 1888-97; Seaford, Del., 1897-01; Asst. Rev. Martin Johnson, 1901-02.

COMFORT, James William, 610 Perry St., Vincennes, Ind.—R. S. Jas. Ch., Vincennes, 1913.— b. England, May 5, 1852; s. Isaac Comfort and Lydia (Borrow). London Coll. D—1906, P—1907, Bp. Francis. m. Harriet Ann Stubbs, London, England, Dec. 17, 1879. F. Chapl. Indiana Refor. Men. 1898-08; S. Paul Ch., Gleneoch, Pa., 1908; S. Paul Ch. Columbus, Ind., 1909. Exam. Chapl. Dio. Ind.

COMPSON, Frederick, Enveh James, Western and 22nd Aves., Mattoon, Ill.—R. Mattoon, Ill., 1917.— b. St. Helens, Eng., Jan. 1, 1890; s. William Round Compson and Eunice (Green). Temple Un., Spring Hill, Eng., L. Th. D—1916, Bp. G. M. Williams, P—1916, Bp. Weller. m. Jesse Lee, Ashley, Eng., Aug. 4, 1911. F. R. Manistique, Mich.

COMPTON, William Carl, 7 Burke Terrace, Rochester, N. Y.—R. Ch. Asc. Rochester, N. Y., 1914.— b. Lockport, N. Y., Nov. 21, 1878; s. William Chambers Compton and Mary Alice (Goodman). Hob. B.A., 1904; G. T. S. 1907. D—1909, P—1910, Bp. Walker. m. Elizabeth Mae Lipsey, Silver Creek, N. Y., Aug. 4, 1914. F. In-C. S. Alb. Par., Forestville, N. Y., 1909; R. same, 1910-12 with charge; S. Pet. Mssns., Forestville, N. Y.; R. S. Luke Ch., Anchorage, Ky., and in-C. S. Thos. Mssn., Lyndon, Ky., 1912-14. Secy. Bd. Mssns. of Archdy., Rochester, N. Y., 1916-17.

CONANT, Clarence Mortimer, 2801 Allandale Rd., Baltimore, Md.—Asst. Mt. Calv. Ch., Baltimore, Md., 1917.— b. Brooklyn, N. Y., Mar. 26, 1851; s. Claudius Buchanon Conant and Eliza Ann (Ayers). N. Y. Hom. Med. Coll., M.D., 1873. D—1890, Bp. Starkey, P—1891, Bp. Doane. m. Charlotte Gedney Ostrom Murray, Goshen, N. Y., Oct. 6, 1874. F. Zion, Manchester Cen., Vt., 1890-91; R. Ch. Ho. Name, Boyntonville, and S. Paul Ch., Raymer-

- town, N. Y., 1891; Asst. R. Emman. Ch., Little Falls, N. Y., 1891-02; P-in-C. Mem. Ch., Middleville, and Trin. Ch., Fairfield, N. Y., 1892; R. S. Thom. Ch., Berk., Va., 1900-01; R. S. Mark Ch., Fincastle, with Trin., Buchanan, Botetourt Co., Va., 1901-04; S. Pet. Ch., Waterford, and S. Matt. Ch., Union City, Pa., 1904-07; R. S. Joh. Ch., Pittsburgh, 1907-11.
- CONE, Herbert Dunbar**, 709 West 9th St., Erie, Pa.—R. S. Matth. Ch., Union City, Pa.—Wm. Res. Un., B.A., 1878; Pr. Theol. Sem., 1881 D—1891, P—1891, Bp. Leonard. F. R. Chr. Ch., Warren, O., 1891; R. Chr. Ch., Bridgeport, Conn., 1895; Gr. Ch., Nutley, N. J., 1903-11; Ho. Trin. Par., Phila., Pa., 1911.
- CONE, William Osmond**, 322 N. 12th St., Quincy, Ill.—Dean Cath., Quincy, Ill., 1914—b. Bound Brook, N. J., July 6, 1856; s. Orson Childs Cone and Catherine (Talmage). G. T. S., 1891. D—1891, P—1891, Bp. Spalding. m. Elizabeth Mary Booth, Maryland, May 8, 1893. F. Asst. Ho. Trin. Ch., Pueblo, Colo., 1891-92; R. S. Thom. Ch., Alamosa, Colo., 1892-97; R. Ch., Asc., Pueblo, Colo., 1897-05; R. S. Joh. Ch., Barrytown, N. Y., 1905-07; Chapl. S. Mary Ch., Knoxville, Ill., 1908-11; P-in-C. Ch. Gd. Shpd., Quincy, Ill., 1911-14; Ex. Chapl. Colo., 1900-05; Exam. Chapl., Quincy, Ill., 1908; Stndg. Com., Quincy, Ill., 1916; Pres. Assoc. Char., Pueblo, Colo., 1903-05; Secy. Quincy Relief Com., 1916—.
- CONGER, Arthur B.**, Villanova, Pa.—Non Par.—Pr., B.A., 1876, M.A., 1879. D—1878, P—1878, Bp. Scarborough. F. R. Gd. Shpd., Rosemont, Pa., 1870.
- CONKLIN, Randall William**, 36 Alexander St., Newark, N. J.—R. S. Geo. Mssn. Newark, N. J. 1916.—b. Brooklyn, N. Y. Mar. 14, 1884; s. James W. Conklin and Susan Jane (Wilson). Syr. Un. 1911; Drew Theol. Sem., 1915. D-1916, Bp. Lines. m. Harriet Patrick Teelin, Rome, N. Y., June 15 1911. F. Meth. Epis. Ch.
- CONNER, William Waddell**, 805 6th Ave. N., Great Falls, Mont.—Mssy. Dio. Mont., In-C. Mssns. Belt Creek and Sun River Valleys, 1911—. b. Elm Grove, W. Va., Aug. 31, 1860; s. Abijah Conner and Margaret McDonald (Waddell). Prin. Un., A.B., 1885; West. Theol. Sem., D—1911, P—1912. Bp. Brewer. m. Margarita Leslie Stryker, Minneapolis, Minn., June 7, 1887. F. Min. Rfd. (Dutch) Ch. Amer., 1899; Past. Belville Rfd. Ch., N. J., 1899-1911.
- CONNOP, Herbert**, Newtown, Pa.—Non Par.—
- CONOVER, James Potter**, East Greenwich, R. I.—R. S. Luke Ch., Greenwich, R. I., 1915—. b. New York City, Oct. 10, 1858; s. Richard Stevens Conover and Sarah Jones (Potter). Colomb., B.A. m. Mary Bowman Coit, Concord, N. H., June 25, 1890. F. Mast. S. Paul Sch., Concord, N. H., 1915. Author: "Memories of a Great Schoolmaster" (Houghton, Mifflin Co., 1906); "Personality in Education" (Moffit, Yard & Co., N. Y., 1908).
- CONOVER, Thomas Anderson**, Bernardsville, N. J.—R. S. Bern. Ch., Bernardsville, N. J., 1899—Tr., B.A., 1890. D—1894, Bp. Talbot, P—1896, Bp. Scarborough. F. Assoc. Mssy. Trenton, N. J., 1894-99.
- CONVERSE, Duncan**, Boston, Mass.—Cur. Ch. S. Joh.-the-Evang., Boston, Mass.—
- COODER, Charles Lowell**, 49 Halsey St., Newark, N. J.—City Mssy., Newark, N. J.—Pr. Theol. Sem., B.D., 1880; Pr. Un., M.A., 1881; Woos., B.A., 1877; D.D., 1895. D—1888, P—1883, Bp. Rulison. F. Chr. Ch., Pottstown, Pa., 1889-1900; Chapl. N. J. State Reformatory, 1904; R. S. Paul Ch., Rahway, N. J., 1900.
- .. **COOK, Charles Hall**, 821 27th St., Denver, Colo.—Un. Mich., B.A., 1874, M.A., 1896; Un. Denver, Ph.D., 1897; Chic. Theol. Sem., B.D., 1881 D—1893, Bp. Spaulding (Colo.), P—1895, Bp. Talbot. F. Ch. Ho. Com., Rock Springs, Wyo., 1895-96; S. Stph. Ch., Longmont, Colo., 1896-99; Ch. Epiph., So., Denver, Colo., 1899-1901.
- COOK, Charles W.**, Laredo, Tex.—R. Chr. Ch., Laredo, Tex.—F. Gr. Ch., Port Lavaca, Tex.
- COOK, Edgar Leon**, Hamburg, N. J.—R. S. Thom. Ch., Vernon, N. J.—; P-in-C. Ch. Gd. Shpd., Hamburg, N. J. and S. Paul Ch., Franklin, N. J., 1915—. b. Binghamton, N. Y., Oct. 10, 1886; s. Edgar D. Cook and Cora (Hoyt). Colgate Un., 1908-09; Drew Sem., 1913-14; G. T. S., 1915. D—1915, P—1916, Bp. Lines. m. Eleanor J. Lum, Madison, N. J., Dec. 30, 1912.
- COOK, Herbert J.**, 414 Warren St., Beverly, N. J.—R. S. Stph. Ch., Beverly, N. J., 1911; s. Alfred H. Cook and Prudence (Lyon). Amh. Coll., A.B., 1869, A.M., 1872; Phila. Div. Sch., S.T.D., 1905. D—1873, P—1874, Bp. Huntington. F. R. S. Mark Ch., Coldwater, Mich., 1875-85; S. Barth. Ch., Englewood, Ill., 1885-87; Chr. Ch., Dayton, O., 1887-94; Calv. Ch. Conshohocken, Pa., 1895-09; Asst. S. 94; Calv. Ch. Conshohocken, Pa., 1895-06; Ho. Phil. Ch., Philadelphia, Pa., 1909-11; S. Jas. Ch., Chicago, Ill., 1894; Del. Gen. Conv., 1883; Dean Dayton, O., Convo., 1892-94; Dean Norristown, Pa. Convo., 1903-06
- COOK, Frederick A.**, Blue Ridge Summit, Pa.—In-C. Ch. Transfig., Blue Ridge Summit, Pa., 1917—. F. In-C. All SS. Ch., Paradise, Pa.
- COOK, John Wilson**, 2010 Arch St., Philadelphia, Pa.—Non Par.—Nash., 1903. D—1903, Bp. Nicholson. P—1904, Bp. Gibson. F. Asst. S. Jas. Ch., Philadelphia, Pa.
- COOK, Philip**, 1933 S. Paul St., Baltimore, Md.—R. Ch. S. Mich. and All Ang., Baltimore, 1916—. b. Kansas City, Mo., July 4, 1875; s. John Darwin Shepherd Cook and Rosalie (Barlow). Trin. Coll., B.A., 1898; G. T. S., 1902. D—1902, P—1902, Bp. Mann. m. (1) Anita Levin, N. Y. C., June, 1904; (2) Adeline H. Bassett, N. Y. C., 1911. F. Mssy. N. Dak. at Minot, Towner, Rugby, Williston, 1902-04; Asst. Min. (1904-08) and Vic. (1908-11) Chap. Incar., N. Y. C.; R. S. Mark Ch., San Antonio, Tex., 1911-16. Mem. Stndg. Com., W. Tex. Dio, 1911-16; Pres. same, 1912-15; Mem. Sch. Bd., Dio. W. Tex.; Del. Gen. Conv. 1913; Del. Prov. S. W.; Mem. Comssn. Rac. Episcopate, 1913-16; Mem. G. B. R. E., 1912; Mem. Dioc. Bd. Rel. Educa., Dio. Md., 1916; Mem. S. S. Com. Prov. Wash., 1916.
- COOK, W. A.**, Gray College, Summerville, Augusta, Ga.—Non Par.—
- COOK, Walter Earl**, Marcellus, N. Y.—R. S. Joh. Ch., Marcellus, N. Y.—D—1904, P—1905, Bp. Olmsted. F. R. S. Joh. Ch., Cape Vincent, N. Y.
- COOK, William Fletcher**, In England.—DePauw, Un., A.M., 1884; Boston Un., Ph.D., 1890. D—1896, P—1897, Bp. Huntington. F. Archd. Ind., 1900-04; Chapl. Ch. Incar. (Trin. Par.) San Francisco, Cal., 1910. Mem. Stndg. Com. New Mex. and Okl.
- COOKE, Allan Worthington**, 1220 East 56th St., Chicago, Ill.—Non Par.—Nash., B.D., 1907; Harv. Div. Sch., P.G., 1906-07. D—1899, Bp. Nicholson, P—1900, Bp. McKim. F. First M. at Wakamatsu, Iwashiro, 1902-06; Adj.-Prof. Theol. Trin. Div. Sch., Tokyo, 1905-06; P-in-C. Chr. Ch., Sendai, 1907-09; P-in-C. Morioka, 1907-11. Chapl. and

Prof. O. T. and Theol. Traing. Sch. for Mssy Women Dist. Tokyo, 1907. Coun. Adv.; Del. Syn.

COOKE, Giles Buckner, Portsmouth, Va.—R. All SS. Ch., Portsmouth, Va.—Va. Mil. Inst., 1859. D—1871. P—1874, Bp. Whittle. F. Charge Colord. Wrk., Petersburg, Va., 1871-85; Louisville, Ky., 1886-89; Parochial Wk. Dio. Md., Easton, Lex. and Va.; R. Kingston Par., Va., 1904.

COOKE, Thomas Worthington, 106 Buckeye St., Dayton, O.—R. S. Andr. Ch., Dayton, O., 1907—Brown Un. (Spec.), 1890-91; Theol. Sem., Va., 1895. D—1895, P—1896, Bp. Newton. F. R. S. Joh. Ch., Dayton, Ky., Arch. Lexington, 1903-07; Gen. Mssy. Ky. Mountains, 1902-03; Asst. Ch. Asc., Washington, D. C., 1896-98. Alt. Dep. Gen. Conv. Lex. 1902; Pres. Convo. Dayton, O., and Archd. pro tem.

COOKE, William, 143 Eagle St., Utica, N. Y.—Archd., Utica—D—1880, P—1883, Bp. Huntington. Archd. Central N. Y., 1906. F. M. Oriskany Falls, 1880-86; R. Emman. Ch., Adams, 1886-89; R. S. Mark Ch., Candor, 1889-90; Asst. Gr. Ch., Utica, 1890-94; R. S. Joh. Ch., Whitesboro (all in N. Y.), 1894-1906; R. S. Andr. Ch., Syracuse, N. Y.

COOKMAN, Frank S., Red Hook, N. Y.—D— and P—1906, Bp. Greer.

COOLBAUGE, Francis C., Superior, Wis.—R. Ch. Redeem. Superior, Wis., 1917—Ho., A.B., 1866. A.M.; Sea., B.D.; Ho., S.T.D., 1912. D— and P—1870, Bp. Whipple. F. Pres. and Mem. Stndg. Com. 1905-12; Exam. Chapl., 1902-12; Secy. Dio. S. Joh. Ch., Mankato, Minn., 1872-73; Ho. Trin. Ch., Minneapolis, 1873-75; Chr. Ch., Waukegan, 1875-80; Gr. Ch., Grand Rapids, 1880-86; Holderness Sch., 1886-92; Lafayette, Ind., 1892-1901; R. S. Andr. Ch., Cloquet, Minn., 1914; R. Chr. Ch., Hibbing, Minn., 1914-17. Dep. Gen. Conv. 1886, 1907. Mem., Minn., St. Hist. Soc.

COOLEY, Frank Earl, Madisonville, O.—R. Ho. Trin. Ch., Cincinnati, O., (Madisonville)—D—1892, Bp. Peterkin, P—1893, Bp. Dudley. F. R. Danville, Somerset, Ky., 1893, with Harrodsburg, 1896; R. Emman. Ch., Cincinnati, O., 1903.

COOLIDGE, John Kittridge, California.—Non Par.—Ken., B.A., 1902; Bex., 1905. D—1905, P—1906, Bp. Vincent. F. Chillicothe, 1905; Bellaire, 1905-06; Asst. Ch. Our Sav., Cincinnati, 1906-07; R. Ch. Heav. Rest, Springfield (all in O.), 1907-10; R. S. Jas. Ch., Sheboygan, Mich.

COOLIDGE, Sherman, Faribault, Minn.—Mssy. Pres. Soc. Amer. Indians, Dio. Minn.—Sea., B.D., 1884. D—1884, Bp. Whipple, P—1885, Bp. Spalding. F. P-in-C. Wk. at Wind River, Shoshoni. Arapahoe Mssn.

COOMBS, Arthur Goffe, Mobile, Ala.—R. Ch. Gd. Shpd., Mobile, Ala.—S. Sth., 1881; DeLanc. Div. Sch., 1896. D—1898, Bp. Walker, P—1900, Bp. Gray. F. S. Aug. Ch., Boston, Mass., 1898-99; S. Jas. Ch., Ocala, Fla., 1899-1902; Gd. Shpd., Thom-asville, Ga., 1902-06; R. Ho. Trin. Ch., Nashville, Tenn., 1907.

COOPER, Albert Seth, Ichang, China.—Mssy. in China. 1905—Del., B.A., 1896; G. T. S., 1902. D— and P—1902, Bp. Nicholson. F. Asst. S. Mark Ch., Philadelphia, 1902-03; St. Elis Ch., Philadelphia, 1903.

COOPER, C. M. W., Greenville, Liberia, West Africa.—

COOPER, Edward Joseph, Box 287, Colon, Panama.—R. Chr. Ch., Colon, Panama.—G. T. S., 1897. D—1899, P—1902, Bp. Coleman (for Bp. Starkey). F. R. S. Joh.-the-Div., Hasbrouck Heights, N. J., 1903.

COOPER, Hedley Heber, Oak Park, Ill.—R. S. Christopher Ch., Oak Park, Ill.—

COOPER, John Vanderveer, 63 Clarkson St., Brooklyn, N. Y.—Cur. S. Paul Ch., Flatbush, L. I., 1913—, b. Elizabeth, N. J., Oct. 19, 1873; s. John Cooper and Ophelia (Bronson). DeLanc. Div. Sch. D—1905, P—1906, Bp. Walker. m. Mary Cornelia Tomer, Rochester, N. Y., Dec. 20, 1898. F. R. Sodus, Sodus Center, Sodus Point, N. Y., 1905-08; R. S. Pet. Ch., Dansville, N. Y., 1908-11; Cur. S. Ann Ch., Brooklyn, N. Y., 1911-13.

COOPER, Joseph Holland Collier, Gloucester, Mass.—R. S. Joh. Ch., Gloucester, Mass.—

COOPER, J. W. Denness, Geneseo, N. Y.—R. S. Mich. Ch., Geneseo, N. Y., 1910—, T. C. T. L. Th., 1897. D—1897, P—1898, Bp. of Tor. F. Pickering, Ont., 1897-1900; Stouffville, Ont., 1900-03; East Aurora, N. Y., 1903-07; Asst. Chr. Ch., Rochester, N. Y., 1907-10.

COOPER, Placidus, Sheboygan, Wis.—Asst. Gr. Ch., Sheboygan, Wis.—

COOPER, Robert O., Riverside, Ill.—R. S. Paul Ch., Riverside, 1908—, F. R. Emman. Ch., Detroit, Mich.; S. Mark Ch., Toledo, O.; S. Joh. Ch., Chicago. Exam. Chapl. Dio. Mich., 1890-93; Dean of Northwestern Convo. Dio. O., 1896-98.

COPE, James, Miami, Fla.—R. Trin. Ch., Miami, Fla., 1910—, Un. Dur. (Eng.) Theol. Dept., 1888; Un. Lon., B.A., 1886. D—1889, Bp. Ridley (for Arbp. of York), P—1894, Bp. Wingfield. F. S. P. G. Mssy. B. C., 1889; Asst. S. Luke Ch., Tor., 1890; Mssy.-in-C. S. Sth., Colusa, and A. SS. Redding, 1892; R. Santa Rosa, Cal., 1895-99; Dean S. Matt. Cath., Laramie, Wyo., 1899; Archd. Kearney and R. S. Luke Ch., Kearney, 1904; R. S. Andr. Ch., Jacksonville, Fla., 1909. Mem. Stndg. Com. and Exam. Chapl. Kearney, 1904-09.

COPELAND, Frank S., West Branch, Mich.—M-in-C. Trin. Ch. West Branch, and unorgan. Mssns Grayling and Gaylord. D-P-1917, Bp. C. D. Williams.

COPELAND, George, Weldon, Pa.—R. S. Pet. Ch., Weldon, Pa.—Laf. A.B., 1903; Phil. Div. Sch., 1905-08. D—1908, P—1909, Bp. Whitaker. F. Asst. Ho. Trin. Ch., Philadelphia, 1908-10; M-in-C. S. Amb. Mssn., Philadelphia, 1910.

CORBETT, Alexander Stuart, Boonville, Mo.—R. Chr. Ch., Boonville, Mo.—

CORBIN, C. Canterbury, Mt. Vernon, N. Y.—R. S. Clement Ch., Mt. Vernon, N. Y.—

CORBITT, Charles Alexander, 2305 Pierce St., Sioux City, Ia.—Non Par.—D—1896, P—1899, Bp. Nicholson. F. P-in-C. Trin. Ch., Denison; S. Joh. Ch., Vail, and Trin. Ch., Carroll (all in Ia.).

CORDICK, William J., Plymouth, Ind.—R. S. Thom. Ch., Plymouth, Ind.—Nash., 1892. D—1891, P—1892, Bp. Grafton. F. R. Menasha, Wis., 1891-94; S. Andr. Ch., Ashland, Wis., 1894-98; S. Joh. Ch., Waussau, Wis., 1898-1902; S. Alb. Ch., Superior, Wis., 1902-06; Ho. Trin. Ch., Pueblo, Colo., 1906-11; R. Trin. Ch., Plymouth, Ill. Dean Pueblo Deanery; Dep. Gen. Conv. Fond du Lac, 1898.

CORNELL, Frederick Widmer, Millbrook, N. Y.—R. Gr. Ch., Millbrook, N. Y., 1912—S. Sth., B.A., 1891; G. T. S., 1894. D—1894, P—1895, Bp. Seymour. F. S. Pet. Ch., Chesterfield, Ill., 1894-96; Ch. Ho. Innoc., St. Louis, Mo., 1896-1900; Hosp. Mssy., St. Louis, 1900-06; Chr. Ch., East Angus, P. Q. (Can.) 1905-06; Mssy. N. Y. Epis. City Mssn. Soc., 1906-10; Vic. S. Thom. Chap., N. Y. City, 1910-12.

CORNELL, Gerald Arthur, 65 Central Park, West, N. Y. City.—Non Par.—W. T. S., 1906. D—1906, Bp. Weller, P—1906, Bp. Grafton. F. S. Stp. Ch., Menasha, Wis., 1906-08; R. S. Thom. Ch., Thomasville, Ga., 1908. Author: "Devotions" (Pub. by the Author, 1907).

CORNELL, George Henry, 45 E. Laurel St., Sierra Madre, Cal.—R. Ch. Asc., Sierra Madre, Cal., 1909—. b. Bradford, N. Y., Mar. 21, 1852; s. John Cornell and Mary (Groves). Hob., A.B., 1879, M.A., 1880; Gris., D.D., 1895. D—1881, P—1882, Bp. Spalding. m. Hattie L. Gaylord, Geneva, N. Y., Nov. 30, 1879. F. R. S. Matt. Ch., Laramie, Wyo., 1881-88; R. S. Thom. Ch., Stony City, Ia., 1888-03; Vic. Calv. Cath., Sioux Falls, S. D., 1903-07. Dean Sioux Falls Convo., 1889-1907; Mem. Stndg. Com; Exam. Chapl., 1892-1906; Del. Gen. Conv. 1895, 1898, 1901. Author: Sermons.

CORNICK, John C., Westover, Va.—R. Westover, Va.—Theol. Sem. Va. D—1890, P—1891, Bp. Whittle. F. R. S. Jas. Ch., Northam Par., 1890-91; Westover Par., Va., 1891-1907; R. Onancock, Va., 1907.

CORNISH, Andrew Ernest, Charleston, S. C.—R. Ch. Redeem. (Harriett Picketney Home for Seamen)—Un. So. Theol. Dept., 1885. D—1885, P—1886, Bp. Howe. F. M. Graniteville and stations, 1886-93; City Mssy., Charleston, S. C., 1893-1906; R. S. Paul Ch., Summerville, S. C., 1906-08; Archd. (col'r'd people) S. C., 1908.

CORNISH, Joseph Jenkins, New Decatur, Ala.—R. S. Joh. Ch., New Decatur, Ala.—Un. So., B.S., 1881; G. T. S., 1886. D—1886, P—1887, Bp. Potter. F. Asst. S. Luke Ch., N. Y. City, 1886-87; Asst. Calv. Chap., N. Y. City, 1887-89; R. S. Jas. Ch., Baton Rouge, La., 1889-97; Bowling Green, Ky., 1897-1900; Forest City and Marianna, Ark., 1900-03; S. Joh. Ch., Marianna, Ark., 1903-07; City Mssy. and S. Joh. Chap., Charleston, S. C., 1907-08; Exam. Chap. Dio. Ark., 1905-07; Dean Huntsville Convo., 1908.

CORNWELL, Arthur Temple, Eufaula, Ala.—R. S. Jas. Ch., Eufaula, 1915—. b. Bayonne, N. J., Oct. 27, 1873; s. Arthur Temple Cornwell and Catherine DeCoudress (Allaire). D—1908, P—1910, Bp. Grey. F. Ch. Ho. Innoc., Key West, Fla., 1910; S. Paul Ch., Charleston, S. C., 1911-14. Author: "The Word of the Truth" (Truth Pub. Foundation, Eufaula, Ala., \$1.00).

CORRELL, Irvin H., Tsu, Japan.—Mssy. Tsu Mssn., Japan.—Dick., D.D., 1893. D—1892, P—1892, Bp. Partridge. Author: "The Being and Attributes of God" (in Japanese).

CORSER, Harry P., Wrangell, Alaska.—P-in-C. S. Phil. Ch., Wrangell, Alaska.—D— and P—1907, Bp. Rowe.

COSBEY, Edward, Kenmore, N. Y.—R. Adv. Ch., Kenmore, N. Y.—D—1808, P—1909, Bp. Whitaker. F. Asst. S. Mark, New York.

COSBEY, James, 96 Jewett Ave., Buffalo, N. Y.—R. Ch. Gd. Shpd., Buffalo, N. Y., 1911—. b. Stanhope, Eng., June 27, 1879; s. Rev. James Cosbey and Ellen (Jump). Phil. Div. Sch., B.D., 1908. D—1907, P—1908, Bp. Whitaker. m. May F. Clapham, Philadelphia, Pa., June 29, 1909. F. Cur. S. Jas. Ch., Philadelphia, Pa., 1907-08; R. Aboukir, Jamaica, B. W. I., 1908-09; Ch. Epiph., Cincinnati, O., 1909-11.

COSTELLO, John, Sanitorium, Mt. Alto, Pa.—Chapl. Sanitor., Mt. Alto, Pa., 1914—. b. Sydney, N. S. W., Australia, Oct. 25, 1855; s. David Costello and Ann (Sauce). D—1904, P—1909, Bp. Darlington. F. R. Mt. Carmel and Centralia, Pa.,

1907; R. Northumberland, Cattiwissa, Riverside, all in Pa., 1908; Waynesboro, Pa., 1908-09; Everett and Bedford, Pa., 1909-10; R. Kurri Kurri, Australia, 1911-13; R. Gosford, Australia, 1913; Staff, Cath., New Castle, Australia, 1914.

COTTER, F. J. M., Hankow, China.—Asst. S. Joh. Ch., Hankow, China.—

COTTON, John Lyman, 176 Montgomery St., Newburgh, N. Y.—R. S. Paul Ch., Newburgh, N. Y., 1916—. b. Ontario, Can., June 25, 1882; s. William Cotton and Margaret (Lewis). Tor. Un., B.A., 1910; Wycl. Coll., 1912. D—1912, Bp. Toronto, P—1915, Bp. Fredericton. F. Cur. S. Luke Ch., St. John, New Brunswick, Can., 1912-15.

COTTON, Robert Hammond, 3253 Bryant Ave. So., Minneapolis, Minn.—Retired, 1907—. London Un., M.A., 1879; B.Sc., 1887. D—1877, P—1878, Bp. Fraser (Manchester, Eng.). F. R. Trin. Ch., Ft. Worth, 1896-1907; Various parishes in Eng., 1879-90; St. Peter, Minn., 1890-93; Glenwood, Minn., 1893-94; Gilbertsville, Albany, 1895; S. Jas. Ch., St. Paul, Minn., 1895; Chr. Ch., Oak Cliff, Dallas, 1895-96; Exam. Chapl. Dio. Dallas, 1897-1900. Author: "Essays and Sermons on Prohibition and Other Subjects."

COULANGES, V., Coustard, Haiti—R. Ch. Transfiguration, Coustard, Haiti.

COUPER, Everett Wilson, 1718 Alameda Ave., Alameda, Cal.—R. Chr. Ch. Par., Alameda, Cal., 1909—. b. Blue Earth, Minn., Oct. 6, 1875; s. John Henry Couper and Elizabeth Anne (Wilson). Un. Minn., B.S., 1899; Sea., B.D., 1902. D—1902, P—1903, Bp. Edsall. m. Virginia Harbert, St. Paul, Minn., Oct. 8, 1902. F. R. All SS. Ch., Northfield, Minn., 1902-05; S. Joh. Ch., Springfield, Mo., 1905-06; R. S. Joh. Ch., Spokane, Wash., 1906-09. Secy. Dist., Spokane, Wash., 1908-09.

COUPER, William Edgar, 2507 Pine St., San Francisco, Cal.—R. S. Paul Ch., San Francisco, Cal., 1910—. b. Minnesota, Jan. 27, 1871; s. John Henry Couper and Elizabeth Ann (Wilson). Ho., A.B., 1894, A.M., 1898; Sea., B.D., 1897. D—1897, P—1897, Bp. Gilbert. F. R. Ho. Trin. Ch., Luverne, Minn., 1897-1900; S. Mark. Ch., Yreka, Cal., 1900-04; S. Paul Ch., Modesto, Cal., 1904-07; S. Stph. Ch., San Luis Obispo, 1907-10.

COUPLAND, Robert Saunders, 2115 Chestnut St., New Orleans, La.—R. Trin. Ch., New Orleans, La., 1911—. W. and M., B.A., 1891, D—1894, Bp. Whittle, P—1895, Bp. Randolph. F. Asst. S. Luke Ch., Norfolk, Va., 1895-97; R. S. Jos. Ch., Covington, Ky., 1897; Ch. Asc., Baltimore, Md.

✱ **COURTNEY, Rt. Rev. Frederick**, 157 E. 81st St., N. Y. C.—R. Emer. S. Jas. Ch., N. Y. C., 1915—. b. Plymouth, Eng., Jan. 5, 1837; s. Septimus Courtney and Elizabeth (Wilshin). King Coll., A.K.C., 1863, D.D., 1888; Rac., S.T.D., 1881; Trin. Coll., D.C.L. D—1864, P—1865, Bp. Canterbury. Cons. Bp. Apr. 25, 1888, Bpp. Medley (Fredericton) William (Quebec) Neely (Maine), Kingdon (Fredericton). m. Caroline Louisa Nairn, Waren House, Northumberland, July 11, 1865. F. Cur. Hadlow, Kent., 1864-65; Incum. S. Chas. Chap. Plymouth, 1865-70; Incum. S. Jude Ch., Glasgow, 1870-76; Asst. S. Thos. Ch., N. Y., 1876-80; R. S. Jas. Ch., Chicago, Ill., 1880-82; R. S. Paul Ch., Boston, Mass., 1882-88; Bp. Nova Scotia, 1888-04; R. S. Jas. Ch., N. Y. C., 1904-15. Del. Gen. Conv. 1886.

COVELL, David Ransom, 3221 11th St., Washington, D. C.—R. Chr. Ch. and S. Matth. Chap., Washington, D. C.—

COVELL, Herbert Edson, 1315 McCormick Ave., Ozone Park, N. Y. C.—R. Ch. Epiph., Ozone Park,

N. Y. C., 1916.— b. Eastman, Wis.; s. Walter K. Covell and Frances C. (Kenyon). Un. Nebr., A.B., A.M.; Ep. Theol. Sem., B.D., 1904. D—1905, P—1906, Bp. Lawrence. F. Cur. Ch. Asc., Fall River, Mass., 1905-06; Cur. S. Thom. Ch., Brooklyn, N. Y., 1907-08; R. S. Thom. Ch., Ravenwood, L. I., 1908-12; P-in-C. Ch. Adv., Brooklyn, N. Y., 1912-16.

COVINGTON, Henry Harris, 1134 Westover Ave., Norfolk, Va.—R. S. Paul Ch., Norfolk, Va., 1913—, b. Bennettsville, S. C., Aug. 3, 1870; s. Harris Covington and Alice M. (Emanuel). Un., N. C.; Va. Theol. Sem., B.D., 1900. D—1900, P—1901, Bp. Capers. m. Marie D. Lee, Sumter, S. C. F. R. Ch. Ho. Comf., Sumter, S. C., 1900-13. Exam. Chapl.; Mem. Stndg. Com.; Dep. Gen. Conv., 1904-10; Chmn. Finance Com. Dio. So. Va., 1915-16.

COWAN, John Joseph, Kohala, Hawaii.—R. S. Aug. Ch., Kohala, Hawaii— Temple Un.; Sea., B.D., 1910. D— and P—1910, Bp. Mann. Mssy.

COWLEY—CARROLL, Hubert, Olean, N. Y.—R. S. Stph. Ch., Olean, N. Y., 1915—, b. London, Eng., Nov. 4, 1878; s. Henry Cowley-Carroll and Jane Constance (Thompson). Un. Cal., M.A., 1912; Ch. Div. Sch. Pac., 1905; G. T. S., B.D., 1906. D—1905, P—1905, Bp. Nichols. m. Claire Marshall, daughter of the late Benjamin Marshall, M. D., U. S. N., San Francisco, Cal., June 19, 1905. F. P-in-C. S. Paul Ch., Visalia, Cal., and S. Joh. Ch., Tulare, Cal., 1905-08; R. S. Joh. Ch., Ross, Cal., 1908-15. Secy. Soc. Serv. Cmssn. Dio. Cal., 1914-15. Dep. Cal. Stndg. Cmssn of Immigration and Housing, 1913-14. Author: "A Survey of an Industrial Community," (1914).

COWLING, Edward William, Eastville, Va.—R. Hungar Par., Northampton Co., Va.— D—1894, Bp. Whittle, P—1895, Bp. Newton, F. Mountain Wk., Va., 1894-97; R. S. Stph. Ch., Steubenville, O., 1897-1900; S. Ann's Par., Essex Co., Va., 1900-02; R. S. Thom. Ch., Norfolk, Va., 1902.

COWLING, R. Cleon, Charlestown, W. Va.—W. and M.; Va. Theol. Sem. D—1897, Bp. Whittle, P—1898, Bp. Gibson, F. Wickliffe Par., Madison C. H., Va., 1897; All SS. Ch., Yemasee, S. C.; Chr. Ch., Middlesex.

COWPER, Frederick Charles, High St., Sanbornville, N. H.—P-in-C. Ch. S. Joh.-the-Baptist, Sanbornville, N. H., 1912—, b. Pernambuco, Brazil, Aug. 9, 1851; s. William Henry Augustus Cowper and Maria (Cavalcanti). Epis. Theol. Sch., B.D. 1881. D—1881, Bp. Neely, P—1882, Bp. Bissell. m. Emma Agnes Kidd, Somerville, Mass., Apr. 26, 1882. F. Loc. Ten. Titon, N. H., 1881; R. Chr. Ch., Island Pond, Vt., 1881-83; S. Mary Ch., Northfield, Vt., 1883-86; Ch. Gd. Shp'd., Ashcroft, Pa., 1886-88; Trin. Ch., Washington, with Canansburg, Pa., 1888-91; S. Jas. Ch., Amesbury, Mass., 1891-93; Asst. S. Paul Ch., Philipsburg, Pa., 1893-94; Ho. Trin. Ch., Centralia, Pa., 1895-1901; S. Joh. Ch., Ashland, Pa., 1895-01; S. Joh. Ch., Huntington, Pa., 1901-04; Our Sav. Ch., Milford, N. H., 1904-05; S. Luke Ch., Woodville, N. H., 1905-12. Exam. Chapl. Pittsburgh, Pa., 1887. Author: Trans. Savanorola "Miserere" (Young Churchman Co. 1889, 50c).

COX, David Willis, McArthur, O.—R. Trin. Ch., McArthur, O.—Ken., B.A., 1869, M.A., 2872. D—1872, P—1873, Bp. Bedell. F. S. Pet. Ch., Gallipolis, O., 1872-74; S. Paul Ch., Greenville, O., 1877-80; Asst. Ch. Adv., Cincinnati, O., 1880-94; R. Ho. Trin. Ch., Madisonville, O., 1894; Bellaire, O.

COX, George Benson, 29 Vesey St., N. Y. C.—Cur. S. Paul Chap., Trin. Par., N. Y. C., 1911—, b. Bruce Co., Ontario. Coll. West. Can., B.A., 1906; Colomb. Un., M.A., 1911; Trin., B.D., 1910; G. T. S., 1900-11. D—1907, P—2908, Bp. David Williams. F. Hanover, Dio. Huron, 1907-10.

COX, Richard, Third St., Ellsworth, Kan.—R. Ch. Ho. Apos., Ellsworth, Kan., 1915—, b. Halifax, Yorkshire, Eng., Apr. 3, 1869; s. Rev. Thomas Cox and Elizabeth (Buchanan). S. Joh. Coll. D—1903, Bp. Grisdale, P—1904, Bp. Matheson. m. Eliza Ann Scott, Toronto, Ont. Can., July 22, 1903. F. Incumb. Napinka, Manitoba, 1903-05; Weyburn, Sask. Can., 1905-08; Crookston, Minn., 1908-10; Oberlin, Kan., 1910-11; Kingman, Kan., 1911-15. Del. Syn. So. W., 1912, 13, 14, 15, 16, 17. Alt. Del. Gen. Conv. 1916.

COX, William Edward, 2110 Grove Ave., Richmond, Va.—R. Ch. Ho. Comf., 1916—, b. Greenville, N. C., Oct. 23, 1870; s. Calvin Cox and Emily Evelyn (Smith). Un. N. C., B.A., 1899; Un. So., B.D., 1902. D—1902, Bp. Watson, P—1905, Bp. Strange. m. Lula O'Conner, Knoxville, Tenn., Jan. 16, 1908. F. R. S. Paul Ch., (Adj. Mssns.) Greenville N. C., 1902-07; R. S. Joh. Ch., Wilmington, N. C., 1907-16. Dep. Gen. Conv. 1913; Dep. Gen. Conv. 1916; Secy. Dio. E. Car., 1916.

COX, William James, 3604 Baring St., Philadelphia, Pa.—R. S. Andr. Ch., Philadelphia, Pa., 1911—, Kings., B.A., 1898, M.A., and B.D., 1901. D—1897, P—1898, Bp. of N. S. F. Asst. S. Pet. Pro Cath. and Mast. of S. Pet. Sch., Charlotetown, P. E. I., 1897-99; R. Puguash and Wallace, N. S., 1899; Chap. 2nd Canadian Contingent in So. Africa, 1899-1901 (Queen's Medal with 3 Clasps; Hon. Chaplaincy Canadian Militia); Asst. S. Geo. Ch., Sydney, N. S., 1901-03; Asst. Gar. Chap., H. M. Forces, Halifax, N. S., 1903-06; Asst. S. Thom. Ch., Washington, D. C., 1905-08; Vic. of Gr. Chap., Philadelphia, Pa., 1908-11.

COXE, Daniel Webster, Stroudsburg, Pa.—R. Chr. Ch., Stroudsburg, Pa.— Ken., B.A., 1865, M.A., 1868; D—1868, P—1869, Bp. Vail. F. Asst. R. S. Paul Ch., Manhattan, Kan., 1868-72; S. Andr. Ch., Emporia, Kan., 1872-73; S. Andr. Ch., Fort Scott, Kan., 1873-79; (Dep. Gen. Conv. Kan., 1877) S. Paul Ch., Fremont, O., 1879-85; Trin. Ch., Pittston, Pa., 1885-90; S. Andr. Ch., Alden Station, 1890-1907. Mem. Dio. Bd. Mssns., 1894; Exam. Chapl., 1893-96; Dep. Pan-Anglic. Congress, 1898. Dep. 3rd. Dep. Mssy. Council, 1909-11. Admitted Attor. and Couns. of law by Sup. Ct. of Ohio in 1866; R. Ch. Gd. Shp'd., Milford, Archd. Scranton, Pa.

COXE, James Boyd, 4005 Washington Blvd., St. Louis, Mo.—R. Trin. Ch., St. Louis, Mo., 1909—, b. Reading, Pa., May 2, 1878; s. William Ellery Channing Cox and Frances (Yeomans). Wm. Coll. B.A., 1900; Nash., 1906. D—1905, P—1906, Bp. Weller. F. Asst. S. Paul Cath., Fond du Lac, Wis., 1906-07; R. All SS. Ch., Appleton, Wis., 1907; R. Gr. Ch., Sheboygan, Wis., 1907-09. Mem. Dio. Bd. Mssn., 1915.

COYKENDALL, G. B., Armonk, N. Y.—R. S. Stph. Ch., Armonk, N. Y.—

CRABTREE, Albert, 333 La Grange St., West Roxbury, Boston, Mass.—Mssy. to penal and reform. institutions, 1916—, b. Bury, Eng., Nov. 4, 1868; s. Nathan Crabtree and Hannah (Pickstone). Trin. Coll., B.A., 1892, M.A., 1895; Epis. Theol. Sch., B.D., 1895. D—1895, P—1896, Bp. Lawrence. m. Lena Priscilla Joyce, Pawtucket, R. I., June 15, 1899. F. R. Emman. Ch., Manville, R. I., 1895-07; R. All SS. Ch., Attleboro, Mass., 1907-09; Vic. Ch. Redeem., So. Boston, Mass., 1909-16. Chapl. Dio. Mass., 1911-14; Epis. Chapl. Mass. State Pris., 1911-16.

CRABTREE, David M., San Francisco, Calif.—Non-Par.—Un. Ky. B.A., 1899; Stanford Un. 1903; Ch. Div. Sch. Pac., 1905; G. T. S., 1907. D— and P—1905, Bp. Nichols. F. S. Pet. Ch., Redwood City, Cal., 1904-06; Corpus Christi, N. Y. City,

1906; S. Marg. Ch., Washington, D. C., 1907; R. S. Paul Ch., Bakersfield, Calif., 1907.

CRACKNELL, Thomas G., 11 E. 29th St., N. Y. City.—Asst. Ch. Transfig., N. Y. City.—

CRAFT, Ernest Judson, Kansas City, Mo.—R. S. Geo. Ch., Kansas City, Mo.—D—1894, P—, Bp. W. A. Leonard, R. Chr. Ch., Bridgeport. F. R. Gr. Ch., Cleveland, (S); R. S. Andr. Elyria, 1902; S. Tim. Ch., Massillon, O.; R. Chr. Ch., Bridgeport, Conn.

CRAFT, Milton Arthur, 43 Carroll St., Trenton, N. J.—R. Gr. Ch., Trenton, N. J., 1896.—Theol Sem. Va., 1892. D—1892, P—1893, Bp. Randolph. F. Asst. Epiph. Danville, Va., 1892-93; Asst. S. Mich. Ch., Trenton, N. J., 1893; In-C. S. Mich. Ch. (now Gr.).

CRAGG, Charles Edwin, Huntington, L. I., N. Y.—R. S. Joh. Ch., Huntington, L. I., N. Y., 1910.—b. Colchester, Eng., July 21, 1854; s. Edwin Newton Cragg and Annie Eliza. (Wright). G. T. S., 1899. D—1877, P—1900, Bp. Doane. m. Mary Eliza Dowd, N. Y., City, Nov. 29, 1910. F. Asst. Chr. Ch., Port Henry, N. Y., 1877—1898; Asst. Chr. Ch., Brooklyn, N. Y., 1898-01; R. Trin. Ch., Montepoort, L. I., 1901-10. Del. Pan-Ang. Cong., 1908. Author: Hymns, Chants, Services.

CRAIG, James Eleazer, 5607 Whittier Ave., Cleveland, O.—R. S. Jas. Ch., Cleveland, O., 1911.—b. Lima (now Howe), Ind., April 22, 1866; s. Joseph Craig and Louisa (Stephens). D—1891, Bp. Knickerbocker, P—1899, Bp. White. F. Chapel. Howe Sch., 1899-1900; Cur. Asc. Ch., Chicago, Ill., 1900-09; Cur. S. Luke Chap., Trin. Par., N. Y. City, 1910.

CRAIG, James Louis, Anaconda, Mont.—R. S. Mark Ch., Anaconda, Mont.—Ho. B.A., 1894, M.A., 1897. D—1897, Bp. Nicholson, P—1897, Bp. Talbot. F. R. S. Mark Ch., Casper, Wyo.

CRAIG, John Woodworth, 980 Simpson St., New York, N. Y.—Non-Par. Dio. Newark.

CRAIG, Ora W., 180 Bowman Street, Manchester, N. H.—P-in-C. S. Andr. Ch., Manchester, N. H.—Trin. Coll. A. B.; Berk. 4 yrs. D—1906, Bp. Parker, P—1907, Bp. Niles. F. Cur. Trin. Ch., Claremont, 1906-07; P-in-C. of S. Jas. Ch., Lacomia, N. H., and Meredith, 1907-12. Com. on New Pars. and Mssns., 1908; Advis. Ed. Ch. Missions Pub. Co., 1906.

CRAIGHILL, Francis Hopkinson, Wytheville, Va.—R. Wythe Par., Wytheville, Va., 1909.—Un. So. B.A., 1897, B.D., 1898. D—1898, P—1899, Bp. Nelson (Atl.). F. Asst. Chr. Ch., Macon, Ga., 1898-1901; R. S. Andr. Ch., Darien, Ga., 1902-04; Ho. Trin. Gainesville, Fla., 1904-09. Dep. Gen. Conv. Dio. Fla., 1907.

CRAIGHILL, G. Peyton, 807 Barton Ave., Richmond, Va.—R. Ch. Epiph., Richmond, Va., 1910.—s. George Peyton Craighill and Lydia (Langhorne). Va. Mil. Inst.; Va. Theol. Sch. D—1905, P—1906, Bp. Randolph. m. Cornelia Ludwell Laird, Virginia, June 3, 1907. F. Asst. S. Joh. Ch., Roanoke, Va., 1905-06; R. Ho. Trin. Ch., So. Boston, Va., 1906-10.

CRAIK, Charles Ewell, 525 W. Ormsby Ave., Louisville, Ky.—Dean, Emer. Chr. Ch. Cath., Louisville, 1917.—b. Louisville, Ky., May 7, 1851; s. Rev. James Craik and Juliet (Shrewsbury). Trin. Coll., B.A., 1874, M.A., 1875, D.D., 1914; Berk.; Un. Louisville, D.D., 1900. D—1877, Bp. J. Williams, P—1878, Bp. Dudley. m. Nellie Hite (Wilden), Louisville, Ky., Feb. 19, 1889. F. P-in-C. Saybrooke. Conv., 1877; Asst. Gr. Ch., Brooklyn, N.

Y., 1877-79; M-in-C. Amer. Ch., Geneva, Switzerland, 1879-81; Dean Chr. Ch. Cath., Louisville, Ky., 1881-1917. Mem. Stndg. Com.; Dep. Gen. Conv. 5 times; Trustee Church Home and Infirmary. Author: "The Name of the Church," "Church Conference," pamphlets. Continuous ministry in same parish of father and son for 74 years.

Craven, Samuel Norris, 1625 Locurt St., Philadelphia, Pa.—Vic. S. Mary Chap., S. Mark Par., Philadelphia, Pa., 1915.—b. Philadelphia, Pa., Jan. 10, 1863; s. David Stuart Craven and Eliza Green (Norris). Un. Pa., B.S., 1883. D—1901, P—1910, Bp. Scarborough. m. Jessie Albertine Tilga, Philadelphia, Pa., Nov. 4, 1891. F. Lay-reader Assoc. Mssn. Dio. N. J., 1899-05; Gen. Cler. work 1905-10; Vic. S. Joh. Chap., Chr. Ch. Par., Trenton, N. J., 1910-13; Asst. Trin. Ch., Trenton, N. J., Jan. to Nov. 1914.

Cravner, William Charles, 802 Broadway, N. Y. City.—Cur. Gr. Chap., N. Y. City. D—1916, Bp Greer F. Meth., Minn.

CRAWFORD, Angus, Theological Seminary, Alexandria, Va.—Prof. Oriental Lang. and Lit., Theol. Sem. Va., 1887.—B.A., 1874; M.A., 1884; Phil. Div. Sch., 1876; Roa. Coll., D.D.; Va. Theol. Sem., D.D. D—1876, Bp. Stevens, P—1877, Bp. Scarborough. m. Susie Brown, Mt. Holly, N. J., 1880. F. R. Trin. Ch., Mt. Holly, N. J., 1876—1877; Dean Va. Theol. Sem., 1901-16. Del. Gen. Conv. 1901-16. Author: Numerous Review Art's.

CRAWFORD, Charles Barron, Biloxi, Miss.—Retired.—T. C. T. B.A., 1873, M.A., 1881. D—1876, P—1877, Bp. Stevens. F. S. Barn. Ch., 1873, M.A., 1881. D—1876, P—1877, Bp. Stevens. R. Redeem., Biloxi, Miss., 1905. F. S. Barn. Ch., Haddington, Phila., 1876-77; S. Jas. Ch., Eureka, Nev., 1877-85; Asst. S. Paul's Ch., Virginia City, Nev., 1885-86; S. Paul's Ch., Port Townsend, Wash., 1886-87; All SS. Ch., Spokane, Wash., 1887-92; R. Chr. Ch., Lima, O., 1893-98; Chapl. 2nd Regt. O. V. I. Span.-Amer. War, 1898-99; Archd. E. Kans., 1899-1902; Archd. Kans., 1902-05; R. Ch. Redeem., Biloxi, Miss., 1905.

CRAWFORD, James Jefferson, Spooner, Wis.—R. S. Alban Ch., Spooner, Wis.—

CRAWFORD, Oliver Festus, 283 W. Main St., Bellevue, O.—R. S. Paul Ch., Bellevue, O., and Trin. Par., Lyme, 1913.—P-in-C. Gr. Mssn., Clyde, O., 1916.—b. Adrian, Mich., Sept. 2, 1885; s. Thomas Crawford and Clara Eunice (Uff). Bex. B.D., 1913. D—1912, Bp. Leonard. P—1913, Bp. Van Buren. m. Mary E. Holden, Toledo, O., May 16, 1912. F. Cur. Ch., Our Savr., Akron, O., and Mssy. S. Andr. Ch., Barberton, O., 1912-13.

CRAWFORD-FROST, William Albert, Sheldon Place, Windsor Hills, Baltimore, Md.—Toronto Univ. A.B., 1884, A.M., 1887; Wyc. L. T., 1888. D—1888, P—1889, Bp. Courtney. R. S. Mary Ch., Emmorton, Md., 1910. F. Cur. S. Paul Ch., Charlottetown, P. E. I., 1888-89; R. S. Geo. Ch., New Glasgow, N. S., 1889-92; Ch. Redeem., Merrick, L. I., 1892-96; Min. Ch. Ho. Conf., Baltimore, 1896-1903; Ch. Redemp., Locust Point, 1909. Author: "Old Dogma in a New Light," 1896; "The Philosophy of Integration" (Mayhew, Boston, 1906).

CREASEY, Sidney William, Pyramid Lake, Ind. Reser., Nixon, Nev.—R. Ch. S. Mary-the-Vir., Nixon, Nev., 1916.—b. London, Eng., 1875; s. William Edward Creasey and Louisa Maria (Morgan). Theol. Sem. Va., 1905. D—1905, P—1906, Bp. Funsten. m. Catharine Clifton Shaw, Boston, Mass., 1906. F. Salmon City, Idaho, 1905-07; Shoshone, Idaho, 1907-10; Fort Hall Indian Reser., 1910-1916.

CREIGHTON, Frank Whittington, 17 No. Main Ave., Albany, N. Y.—R. S. Andr. Par., Albany, N. Y., Sept. 1916.—b. Frankfort, Phila., Pa., Dec. 3, 1879; s. Thomas Creighton and Elizabeth Whittington Creighton. Phila. Div. Sch., B.D., 1915. D—1914, P—1915, Bp. Rhineland. m. Maude R. Hank, Belvidere, N. J., May 15, 1903. F. Lay-read. S. Barth. Ch., Wissinoming, Phil., Pa., 1906-13; Lay-read., D—, and P-in-C. Ch. Redeem., Andalusia, Pa., 1913-16.

CRESSER, Harry Arthur Raymond, Red Bluff, Cal.—Non-Par.—Syr. D—1890, P—1891, Bp. Huntington. F. R. Fulton, N. Y., 1890-92; Greenbush, N. Y., 1892-93; Mssy. in Fla., 1894-95; Loc. Ten. S. Mich. Par., Md., 1895-96; R. S. Pet. Ch., Bainbridge, N. Y., 1896-99; R. S. Andr. Ch., Jacksonville, Fla., 1900-04; R. S. Pet. Ch., Red Bluff, Calif.

CRESSON, Caleb, Jr., Oaks P. O., Montgomery Co., Oaks, Pa.—R. S. Paul Mem. Ch., Montgomery Co., Pa., June, 1916.—b. Oaks, Pa., Jan. 9, 1876; s. Caleb Cresson and Isabella Bloomfield (Gumbers). Un. Pa., B.S. (in Economics), 1898; Phil. Div. Sch., 1914. D—June, 1914, Bp. Garland, P—Dec. 1914, Bp. Rhineland. m. Helen Anderson Wilson, Poole, Pa., June 16, 1914. F. D-in-C. S. Joh. Ch., Green River and S. Jas. Ch., Kemmerer, Wyo., with 11 mssy. stations. June to Dec., 1914; P-in-C. rural work in Chester Co., Pa., S. Mary Ch., Warrick, S. Andr. Ch., West Vincent, Pa., 1915-16. In business 14 yrs.

CRESSON, William Henry, City Point, Fla.—B. Gr. Ch., Merritt, S. Luke Ch., Courtney, S. Mark Ch., Cocoa, all in Fla. D—1908, P—1911, Bp. Gray.

CRICHTON, Arthur Boxer, Canaan, Conn.—R. Chr. Ch., Canaan, Conn., 1914.—b. Dartmouth, N. S., Oct. 23, 1880; s. James Augustus Crichton and Frances Sarah (Creighton). Ep. Theol. Sch., B. D., 1910. D—1910, Bp. Lawrence, P—1911, Bp. Brewster. F. Cur. Chr. Ch., West Haven, Conn., 1910-12; R. Ch. Redeem., Lexington, Mass., 1912-14.

CRICKMER Reginald Aylmer, In Wyoming—under Bp. Thomas in Dist. Wyoming.—D—1896, Bp. Walker, P—1901, Bp. Morrison (Ia.). M. Waterville, Minn. F. Dio. Ia. R. Trin. Ch., Litchfield, Minn.

CRITTENTEN, Charles, R. D., Palatka, Fla.—Gen. Mssy. Nash. B.D., 1887. D—1887, Bp. Brown (F. du L.), P—1888, Bp. Welles. Gen. Missy. Dio. Dallas, 1911. Pres. Stndg. Com. 1911. F. Mssns. Wis., 1887-88; S. Mark Ch., Maquoketa, Ia., 1888-90; R. All SS Ch., Chicago, Ill., 1890-96; S. Joh. Ch., Dover, N. J., 1896-99; S. Aug. Ch., New York, 1899-1900; S. Joh. Ch., Ellenville, 1900-01; Mssy. Ill., 1901-02; R. S. Luke Ch., Denison, Tex., 1902-11. Dep. Gen. Conv. 1908. Author: "The Church of Eighteen Centuries"; "The Lord's Service on the Lord's Day for the Lord's People"; "Old Catholic Liturgy."

CROCKER, William Tufts, 143 E. 35th St., N. Y. City.—R. Ch. Epiph., N. Y. City, 1903.—b. Fitchburg, Mass., Sept. 9, 1862; s. Chas. Thomas Crocker and Helen Elizabeth (Tufts). Harv. A.B., 1884, A. M., 1885; Ep. Theol. Sch., 1888. D—1888, Bp. Paddock, P—1892, Bp. Brooks. F. Cur. S. Geo. Ch., N. Y. City, 1888-90; R. S. Mary Ch. for Sailors, East Boston, Mass., 1891-1903. Chapl. 71st N. Y. Inf. Nat. Gd.

CROCKET, George Louis, San Augustine, Tex.—R. Chr. Ch., San Augustine, Texas, 1887.—Univ. So. B. L.T., 1886. D—1887, P—1888, Bp. Gregg. Sec. Dio.; Dep. Gen. Convs. 1895, 1898, 1907, 1910.

CROMWELL, C. B., Valparaiso, Ind.—R. S. Andr. Ch., Valparaiso, Ind.—

CROOK, Frederick William, 136 Clara Ave., Ukiah, Cal.—R. Ho. Trin. Ch., Ukiah, R. Ch. Gd. Shpd., Cloverdale, both in Calif. Nash. B.D., 1879. D—1882, P—1883, Bp. Tuttle. F. Archd. Nev. Utah. Pres. Stndg. Com. Dio. Utah, 1895-97; Exam. Chapl. 1890-97; Dep. Gen. Conv., 1892, 1895, 1910.

CROOK, Guy Hamilton, Ravenswood (W. Va.—R. Gr. Ch., Ravenswood, W. V.—D—1901, P—1902, Bp. Gravatt. F. Ronceverte, W. Va.

CROOKS, English, Tottenville, N. Y. City.—R. S. Stph. Ch., Tottenville, N. Y. City.—Unit. Theol. Coll. and Vic. Un. Manchester. D—1895, P—1896, Bp. Huntington. Irvington Sch., West New Brighton. T. Millport, N. Y., 1895-97; R. Emman. Ch., Adams, N. Y., 1897.

CROOKSTON, Claude J., Findley and Baymiller Sts., Cincinnati, O.—R. S. Luke Ch., Cincinnati, O.—

CROSBIE, James E., Negaunse, Mich.—R. S. Luke Ch., Negaunse, Mich.—

CROSBY, John Holland, Franklin, N. C.—In-C. Franklin Assoc. Mssn., 1915.—b. Troutman, N. C., Feb. 6, 1878; s. James Henderson Crosby and Mary Jane (Kenerly). Studied under priv. tutor. D—1906, Bp. Cheshire, P—1911, Bp. Strange. m. Lucy Jane Miller, Charlotte, N. C., Dec. 2, 1906. F. Asst. Chr. Ch., Raleigh, N. C., 1910; Chap. Cross, Aurora, N. C., 1914; S. Luke Ch., Lincoln, N. C., 1915.

CROSBY, Kenneth Owen, 1506 W. Adams St. Chicago, Ill.—Non-Par., tchr. Laurence Hall, Chicago, Ill. Univ. Chg. B.A., 1908; W. T. S. T. B., 1911. D— and P—1911, Bp. Anderson. F. Cath. SS. Pet. and Paul, Chicago, Ill., 1911.

CROSBY, Thomas James, 61 Church Street, New York City.—R. Trin. Ch., New Dorp, New York City.—G. T. S.; Univ. Tex.; Un. So. D—1895, P—1896, Bp. Kinsolving. F. S. Luke Ch., Belton, Tex., 1895-98; S. Paul's Chap., Trin. Par., N. Y. City, 1898-1900; S. Paul's Ch., Selma, Ala., 1900-02; S. James Ch., Brooklyn, 1902-06; R. S. Luke Ch., Malden, Mass.

CROSS, Edward Makin, 581 Portland Ave., St. Paul, Minn.—R. Ch. S. Joh. the Evang., St. Paul, Minn., Aug. 1916.—b. Philadelphia, Pa., March 1, 1880; s. James Sheldrake Cross and Mary (Callaghan). Phil. Div. Sch., B. D., 1908. D—1907, Bp. Whitaker, P—1907, Bp. Hare. m. Esther Angela Ware, Alliance, Neb., June 24, 1914. F. R. S. Tho. Sh., Sturgis, S. D., 1907-10; R. S. Pet. Ch., Sheridan, Wyo., 1910-16. Author: "The Use of Religion," Sheridan Printing Co., 1916.

CROSS, Parnell Le Bas, Hedgeville, W. Va.—R. Mt. Zion Ch., Hedgeville, W. Va.—McGill (part course); Montr. Dio. Theol. Coll. D—1883, Bp. of Montr., P—1885, Bp. Littlejohn. F. R. S. Luke Ch., Montreal, Can.; Asst. Brooklyn Ch., N. Y.; Asst. St. Mich. Ch., Trenton, N. J.; Asst. S. John. Ch., Elizabeth, N. J.; R. S. Paul Ch., Denver, Col.; Slaughter Par., Rapidan, Va., 1895-1910; R. S. Mark Ch., Berkeley Springs, W. Va., 1910.

CROSS, Sydney Robert, Westfield, N. J.—Non-Par., Author and editor.—b. London, Eng.; s. John Cross and Sarah (McCallum). Union Theol. Sem., N. Y., 1899; Royal Coll. Music, London, Eng., A. R. C. O. D—1900, P—1901, Bp. H. C. Potter. F. Cur. All Ang. Ch., N. Y. City, 1901-06; R. S. Paul Ch., Westfield, N. J., 1906-13. Author: "The Practical Four-Year Lesson Course," pub. by Practical Pub. Co., Westfield, N. J.

CROSS, William M., Brookhaven, Miss.—R. Ch. Redeem. Brookhaven, Miss.—S. Steph.; G. T. S.

D—1881, P—1882, Bp. Green. F. Mssy. in Hinds County, Miss., 1881-82; R. Med. Ch., Meridian, Miss., 1882-84; S. Jas. Ch., Greenville, Miss., 1884-95; Mess. Ch., Detroit, Mich., 1895-96; S. Luke Ch., Hot Springs, Ark., 1896; Bolton, Miss.; Chickasha, Okla.

CROSS, William Reid, 155 Montezuma St., Houghton, Mich.—R. Trin. Ch., Houghton, Mich., 1911—. b. Southampton, Ont., Apr. 10, 1868; s. William Cross and Margaret (Reid), Nash, B. D., 1890. D—1890, Bp. Knight, P—1892, Bp. Davies. m. Mary S. Weeks, Oconomowoc, Wis., Oct. 6, 1892. F. M-in-C. Trin. Ch., Houghton, Mich., 1890-95; R. Gr. Ch., Hinsdale, Ill., 1895-01; R. Trin. Ch., Atchison, Kan., 1901-04; R. S. Paul Ch., Evansville, Ind., 1904-11. Del. Gen. Conv.; Mem. Stndg. Com.; Mem. Bd. Mssns.; Exam. Chapl.

CROUCH, Frank Monroe, 231 Fourth Ave., New York City.—Field Secy. Soc. Ser. Com., N. Y. City.—D—1910, Bp. Lawrence.

CROWDER, Frank Warfield, 31 East 71st St., N. Y. City.—R. S. Jas. Ch., N. Y. City, 1916—. Dick. Coll., A.B., 1890; Un. Tubingen, Ph.D., 1894; Drew Theol. Sem. D—1901, P—1901, Bp. H. C. Potter. F. R. Chr. Ch., New Brighton, N. Y., 1901-10; R. Gr. Ch., Providence, R. I., 1910-16.

CROWE, John Thomas, Bramwell, W. Va.—R. Ho. Trin. Ch., Bramwell, W. Va.—Ho.; G. T. S., 1894. D—1890, Bp. Paret, P—1897, Bp. Satterlee. F. S. Andr. Ch., Clear Springs, Md., 1890-91; Ho. Cross Chap., Cumberland, Md., 1891-92; R. of Our Sav. Ch., Brookland, Md., 1894; R. S. Luke Ch., Fort Collins, Col.

CROWELL, John Whiting, 131 East Second St., Oswego, N. Y.—R. Ch. the Evang., Oswego, N. Y., Jan. 1917—. b. N. Y. City; s. Hon. Foster Crowell and Anna McKinstrey (Whiting). Colomb. B.A., M.A.; G. T. S., B.D., 1916. D—1913, P—1914, Bp. Burgess. F. D- and P-in-C. S. Mary Ch., Amityville, N. Y., 1913-17; S. Thom. Ch., Farmingdale, N. Y., Ch. S. Mich. and All. Ang., Seaford, N. Y., 1914-15.

CRUGER, Gouverneur, Montrose, N. Y.—R. Ch. Div. Love, Montrose, N. Y., 1868.—Col. B.A., 1859. M.A., 1862; G. T. S. D—1868, P—1869, Bp. H. Potter. F. no other charge.

CRUIKSHANK, Harrison, 4441 Sansom St., Philadelphia, Pa.—Non-Par.—

CRUM, Rolfe Pomeroy, 1612, West Genesee St., Syracuse, N. Y.—R. S. Mark Ch., Syracuse, N. Y., Oct. 1916—. b. Cleveland, O., Jan. 5, 1889; s. Xenophon Xerxes Crum and Anna Marcia (Phelps). West. Reserve Un., A.B., 1911; Harv. M.A., 1914; Epis. Theol. Sch., B.D., 1914. D—1914, P—1915, Bp. Lawrence. Cur. Trin. Ch., Buffalo, N. Y., 1914. Mem. Dio. Bd. Rel. Ed., 1916; Lect. on Rel. Pedagogy, Buffalo Sch. Rel. Instr., 1915. Mem. Phi Beta Kappa.

CRUMP, Thomas George, Cannon Falls, Minn.—R. Ch. Redeem., Cannon Falls, Minn.—Sea. B.D., 1870. D—1870, Bp. Whipple, P—

CRUSOE, Charles Edward, Mt. Savage, Md.—R. S. Geo. Ch., Mt. Savage, Md., 1917.—b. Dayton, O., Dec. 30, 1881; s. Frederick William Crusoe and Katherine (Loover). D—1910, P—1912, Bp. Burton. m. Jessie Belle Collins, Russellville, O., July 11, 1904. F. R. S. Joh. Ch., Corbin, Ky.; Supt. Epis. Mt. Mssns., Dio. Lexington; R. Ch. Ho. Evang. and S. Phil. Ch., Baltimore, Md., 1915.

CRYDENWISE, Howard William, Massena, N. Y.—P-in-C. S. Joh. Ch., Massena, N. Y., May 1916—. b. Milford, N. Y., April 23, 1869; s. Henry

M. Crydenwise, D.D., and Sarah W. (Hickox). Colgate Coll., B.S., 1895. D—1901, P—1902, Bp. Huntington, m. Jessie Prentice Terry, Chenango Bridge, N. Y., 1907. F. Copenhagen, N. Y., 1901-03; Susquehanna, Pa., 1903-04; Waverly, N. Y., 1904-07; Clinton, N. Y., 1907-16.

CULLEN, Francis Nesbitt, Paaulo, Hawaii.—In-c. Mssn., Paaulo, Hawaii. Univ. Calcutta, B. ind., A.B., 1884; Roy. Coll.—Surv., Ireland, A.B., 1885; Ark. Sch. Theo. D—1906, P—1908, Bp. Brown. F. Pulaski Heights, Little Rock, Ark., 1906-08; Mariana, Ark., 1908-09; Asst. S. Paul Ch., Chattanooga, 1909-10; R. Thankful Mem. Ch. S. Elmo, Chattanooga, Tenn., 1910.

CUMMINGS, Arthur Roland, 193 Berkley Place, Brooklyn, N. Y.—P-in-c. Emman. Ch., Sheepshead Bay, S. Sim. Ch., Brooklyn, N. Y., 1915—. b. Brooklyn, N. Y., Oct. 6, 1888; s. William Henry Cummings and Hanna Eliza Cummings. Colomb. B.S., 1912, M.A., 1914; G. T. S. D—1915, P—1916, Bp. Burgess.

CUMMINGS, Charles Arthur, 208 E. Prospect Ave., Park Ridge, Ill.—P-in-C. S. Mary Ch., Park Ridge and S. Albans Ch., Norwood Park, Ill., Feby. 1916—. b. Fly Creek, N. Y., June 20, 1853; s. Daniel John Cummings and Mary Amelia (Sprague). Hob. Coll., M.A., 1876; Sea. B.A., 1879. D—1879, P—1880, Bp. Whipple. m. Ida F. Earhart, Worthington, Pa. F. R. S. Paul Ch., Duluth, Minn.; R. Gr. Ch., Minneapolis, Minn.; R. S. Joh. Ch., St. Cloud, Minn.; R. Chr. Ch., Eau Claire, Wis.; R. S. Joh. Ch., Chicago, Ill.; R. Trin. Ch., Belvidere, Ill.; Asst. Ch. Our Sav., Chicago, Ill.; Cath., Chicago, Ill.; R. S. Ambrose Ch., Chicago Heights, Ill. Dean North. Convo., Minn.; Dean, La Crosse Convo., Milwaukee, Wis. Fndr. S. Luke Hosp., Duluth, Minn.

CUMMINGS, W. C., Rocktown, Cape Palmas, Liberia, W. Africa.—Rocktown district.

CUMMINS, Alexander Griswold, Poughkeepsie, N. Y.—R. Chr. Ch., Poughkeepsie, N. Y., 1900—. b. Smyrna, Del.; s. Alexander Griswold Cummins and Louisa (Hayes), Swarthmore Un., A.B., 1889. Lit.D., 1909; Colomb. Un., A.M., 1893; C. T. S., 1889-93. D—1892, P—1894, Bp. Coleman. m. Evelyn Atwater, Poughkeepsie, N. Y., Sept. 8, 1915. F. Cur. Chr. Ch., Greenwich, Conn., 1892-94; Cur. Ho. Trin. Ch., N. Y. City, 1895-1900. Mem. Stndg. Com. Dio. N. Y., 1909-14; Chmn. Soc. Serv. Cmssn., N. Y., 1910-13; Actg. Chmn. Com. Dispatch Bus., Dio. N. Y., 1912-16; Mem. Executive Com., Ch. Congress.—; Sec. P. E. Soc. Evangl. Knowledge. Ed.: "The Chronicle," (P. E. monthly magazine, \$1.00). Mem. Union League Nat'l Arts Club, The Clergy Club, The Churchman's Association, The Rectory Club, Phi Kappa Phi, Phi Beta Kappa, Navy League, Nat'l Security League.

CUMMINS, James Dirickson, Centerville, Md.—R. S Paul Par., Centerville, June, 1916—. b. Smyrna, Del., Sept. 12, 1888; s. Alfred Lee Cummins and Elva Culbreth (Carrow). S. Stph.; Un. Pa.; Phila. Div. Sch., 1913. D—1913, Bp. Kinsman. P—1914, Bp. Keator. F. P-in-C. Albany, Newport, Toledo, Wells, (all in Ore.), 1913-15; Cur. S. Paul Chap. Trin. Par., N. Y. City, 1915-16.

CUMPSTON, William Hudson, 706 Prince Edward St., Fredericksburg, Va.—R. Trin. Ch., Fredericksburg, Va., Nov. 1916—. b. Leeds, Eng., April 16, 1878; s. Thomas Bowser Cumpston and Anne Martha (Carter). Theol. Sem. Va., 1910. D—1910, P—1911, Bp. Gravatt. m. Elizabeth Alexander Washington, Riverton, N. J., Jan. 10, 1912. F. S. Joh. Ch., Harpers Ferry, Va.; R. S. Joh. Ch., Ripon, W. Va., 1910-13; R. Chr. Ch., Gordonsville, Va., 1913-16.

CUNNINGHAM, Gerald Arthur, Wappingers Falls, N. Y.—R. Zion Ch., Wappingers Falls, N. Y., 1912—, b. Westfield, Mass., Jan. 24, 1886; s. Herbert Noel Cunningham and Gertrude Nancy (Bradley). Trin. A.B., 1907, G. T. S., 1910. D—1910, Bp. Brewster, P—1911, Bp. Greer. m. Mary Van Zile, Hartford, Conn., April 29, 1912. Cur. S. Geo. Ch., N. Y. City, 1910-12. Mem. Ch. Exten. Bd., Mgrs., 1916.

CUNNINGHAM, Henry Crawford, 366 "The Nottingham," Boston, Mass.—Non Par.—Phil. Div. Sch. D—1872, Bp. Stevens, P—1874, Bp. Clark. F. R. Chr. Ch., Lonsdale, R. I., 1873-1885; Mem. Eccl. Ct.; R. S. Ann Ch., So. Lincoln Mass., 1895.

CUNNINGHAM, Raymond, Redding, Conn.—R. Chr. Ch., Redding, Conn., 1915—, b. Watertown, Conn., June 15, 1887; s. Herbert Noel Cunningham and Gertrude Nancy (Bradley). Trin. Coll. B.A., 1903-07; G. T. S., 1910-13. D—1913, Bp. Brewster, P—1914, Bp. R. H. Nelson. m. Ruth Chittenden Reid, Redding, Conn., 1907-10; Hoosac Sch., Hoosick, Conn., 1913-15.

CURRAN, David Wellington, 1427 Chapin St., N. W. Wash., D. C.—Field Secy., Fwd. Movemnt., Gen. Bd. N. Y., and Asst. Mssnr. Bp., Washington, D. C.—S. Fran. Coll.; McGill Un.; Bish. Coll.; Mont. Dio. Theol. Coll.; S. Andr. D—1902, Bp. Huntington, P—1904, Bp. Millspaugh. F. Tchr. Lay Mssy. Magdalen Isl.; Officiated Irish Ch.; Gr. Ch., Whiting Point, N. Y.; Chapl. Bp. Garrett; Instr. S. Mary Coll., Dallas, Tex.; All Faith Par., Dio. Washington; Chapl. Charlotte Hall Mil. Acad.

CURRAN, Thomas John Oliver, San Pedro, Los Angeles, Cal.—R. S. Pet. Ch., San Pedro, Los Angeles, Cal.—West. Theol. Sem. D—1895, P—1896, Bp. McLaren. F. Streator, Ill.; In-C. S. Geo. Ch., Chicago, Ill., 1897; R. S. Andr. Ch., Wheeling, W. Va., 1900-08; R. Ch. Gd. Shpd., Terrell, Tex., 1910; Denison, Tex.

CURRIE, C. George, 12 Summit St., Chestnut Hill, Phila., Pa.—Non Par.—Un. Pa., D.D.

CURRIE, Samuel, Park River, N. D.—R. S. Pet. Ch., Park River N. D., 1901.—Gr. B.A., 1872, M.A., 1873. D—1872, Bp. Lee, P—1873, same. Dep. Gen. Conv. 1910.

CURRIER, John Grixston, 3355 N. Howard St., Philadelphia, Pa.—P-in-C. S. Ambrose Mssn., Phil. Pa., 1916—, b. Rutland, Vt.; s. Otis Wing Currier and Mary Ann (Grixston). Un. Vt., Ph.B., 1901; G. T. S., 1906. D—1906, P—1907, Bp. Hall. F. Mssy. Milton, Vt., 1906-07, R. Chr. Ch., Fairfax, Vt.; Milton and Georgia, Vt., 1907-09; R. Trin. Ch., Milton, Vt., 1907-11; Cur. Gr. Ch., Plainfield, N. J., 1911-13; Cur. Ch. Adv., Philadelphia, Pa., 1913-16.

CURRY, Edmund Norman, Sharon, Conn.—R. Chr. Ch., Sharon, Conn., 1915—, b. Toronto, Can., Jan. 19, 1870; s. Benjamin Shafton Curry and Susan Adelaide (Holmes). S. Stph. Coll., B.A., 1894, M.A., 1900; G. T. S., 1897. D—1897, P—1897, Bp. Doane. m. Margaret Waterhouse, Centerville, R. I., Nov. 15, 1911. F. R. Zion Ch., Florida, N. Y., 1892-97; Champlain and Ronsor Point, N. Y., 1899-1905; R. S. Phil. Ch., Crompton, R. I., 1905-11; Vic. S. Matth. Ch., Newark, N. J., 1911-15.

CURTIS, Charles Jared, Accokeek, Pr. Geo. Co., Md.—R. S. Joh. Par., Pr. Geo. and Chas. Co.'s, Md. 1908—G. T. S., 1872. D—1872, P—1873, Bp. Atkinson. F. R. S. Matt. Ch., Hillsboro, N. C., 1872-80; Evang. Convo. of Charlotte, N. C., 1883; Asst. S. Joh. Ch., Washington, D. C. and S. Mary Chap. for Col'd People, 1883-86; Evang. Convo. Charlotte, 1886-88; Asst. Calv. Ch., Henderson Co., N. C., 1888; R. S. Thom. Par., Pr. Geo. Co., Md., 1889-91; Asst. S.

Joh. Ch., Savannah, Ga., 1891-92; R. S. Paul Ch., same city; R. All Hall Par., A. A. Co., Md., 1892-99; R. Antietam Par., Wash. Co., Md., 1899-1908.

CURTIS, R. Ashton, Oxford, Eng.—Un. Ia., 1896; Theol. Sem., Va., 1904. D—1904, P—1905, Bp. Funsten. F. M. Rock Springs, Wyo., 1904-05; M. (to Indns. and Whites) Ross Fork and Blackfoot, Ida., 1905-06; Gr. Ch., Boise, Ida., and Chapl. S. Luke's Hosp., 1907-08; Asst. S. Mark Ch., Washington, D. C., 1909-10.

CURTIS, William Beecher, Lakeland, Fla.—R. All SS. Ch., Lakeland, Fla.—

CURTISS, A. Parker, Racine Coll., Racine, Wis.—Sub-Warden Racine Coll., May, 1916—, b. Westmoreland, N. Y., Jan. 2, 1862; s. Jonah A. Curtiss and Juliette Bradley (Phelps). West. Theol. Sem., 1888-1892; Nash., B.D. D—June, 1902, P—Nov. 1902, Bp. Grafton. F. Vic. S. Agnes Ch., Algoma, Wis., 1892-1896; Cur. S. Eliz. Ch., Philadelphia, Pa., 1896-98; Cur. S. Sav. Ch., Luton, Eng., 1898-99; R. S. Peter Ch., Ripon, Wis., 1899-1907; R. Ch. Ho. Apos., Oneida, Wis., 1907-09; Vic. Ch. Bless. Sac., Gardner, Wis., 1909-10; R. Gr. Ch., Sheboygan, Wis., 1910-15. Instr. Nash., 1905-06; Mem. Stndg. Com. Dio. Fond du Lac, 1901-15.

CURZON, John Edward, Ft. Smith, Ark.—R. S. Joh. Ch., Ft. Smith, Ark., March, 1917—, b. Darien, Conn., Dec. 26, 1863; s. James Curzon and Catharine (Tristram). S. Stph. Coll., 1883-84; Nash., B.D., 1888. D—1888, Bp. J. H. F. Brown, P—1889, Bp. Pierce. m. Evelyn Elizabeth Huston, Clearfield, Pa., Jan. 20, 1892. F. Mssy. Ark., 1888-89; R. Clearfield, Pa.; Tidioute, Pa.; Corry, Pa., 1890-95; R. Trin. Ch., Houghton, Mich., 1895-11; Secy. 5th Mssy. Dept., 1911-14; Archd. Marquette, 1914-17. Alt. Dep. Gen. Conv., Ark., 1889; Mem. Stndg. Com., Pittsburgh, Pa., 1915; Pres. Stndg. Com. Marquette, 1896-1911; Dep. Gen. Conv., 1898, 1901, 1904, 1910, 1913, Dio. Marquette.

CUSHING, Pierre, LeRoy, N. Y.—R. S. Mark Ch., LeRoy, N. Y., 1888—, Ho., B.A., 1881, M.A., 1887; G. T. S., 1884; S.T.B., 1886. D—1884, P—1886, Bp. Cox. F. Asst. Min. New York, 1885-88.

CUSICK, Albert, R. F. D. 5, Syracuse, N. Y.—

CUTHBERT, William James, 802 Broadway, N. Y. City.—Nash., B.D., 1910. D— and P—1902, Bp. Nicholson. F. M. S. Mary, Kyoto, Japan. 1903. Stndg. Com. 1908.

CUTLER, Wolcott, So. Bethlehem, Pa.—Cur. Cath. Ch. Nativ., So. Bethlehem, Pa., Oct., 1916—, b. Roxbury, Eng., March 21, 1891; s. William James Cutler and Eliza Laura (Richards). Harv., A.B., 1913; Epis. Theol. Sch. D—1916, Bp. Lawrence.

CUTTING, Griffen Marshall, San Rafael, Cal.—R. S. Paul Ch., San Rafael, Cal., 1909—, Ch. Div. Sch., 1907. D—1907, Bp. Nichols, P—1908, Bp. McKim. F. Ch. Incar., Santa Rosa; S. Paul Ch., Salinas; S. M-by-the-Sea, Pacific Grove, Cal.



DABNEY, Criswell, Chatham, Va.—Asst. Banister and Camden Par., Va.—D—1896, P—1900, Bp. Randolph. Author: "The Episcopal Church, a Brief Manual for Enquirers" (10c., Franklin Press Pub. Co., Petersburg, Va.)

DA CUNHA, Joao Baptista Barcellos, Avenida Rio Branco 8, Santa Maria, Brazil.—R. Ch. Med., Santa Maria—, F. R. Calv. Ch., Rio dos Sinos.

DAGWELL, Benjamin Dunlap, Atlantic Highlands, N. J.—M-in-C. S. Mary Ch., Atlantic High-

lands, N. J.— R. Trin. Ch., Matawan; Ch. Our Sav., Cheesapeake, N. J., 1916.— b. Susquehanna, Pa., July 21, 1890; s. Francis E. Dagwell and Frances M. (Dunlap). Un. Cincin.; Sea., 1916; G. T. S., 1916-17. D—1916, Bp. Matthews.

DAKIN, Walter Edwin, Clarksdale, Miss.—R. Gr. Ch., Canton, Miss.—Un. So., 1895. D—1895. P—1896, Bp. Quintard. F. So. Pittsburgh, Tenn., 1895-96; Springfield, O., 1897-98; Cleveland, Tenn., 1899-1901; Port Gibson, Miss., 1902-05; R. S. Paul Ch., Columbus, Miss., 1905. Exam. Chapl. Dio. Miss. 1911-12.

DAKIN, William Taylor, 901 Henry St., Savannah, Ga.—R. S. Joh. Ch., Savannah, Ga., 1910—. b. Boston, Mass., April 11, 1874; s. John Viets Dakin and Helen (Taylor). Nash., B.D., 1899. D—1897. P—1898, Bp. Grafton. m. Margaret Slosson, Geneva, N. Y., April 2, 1901. F. R. S. Pet. Ch., Springfield, Mass., 1901-07. Dep. Gen. Conv., 1916; Exam. Chapl. Dio. Ga.

DALAND, George Goldsmith, Glen Ridge, N. J.—Asst. Chr. Ch., Glen Ridge, N. J.— D—1896, Bp. Talbot. F. Organist and Choirm. Chr. Ch., West-erly, R. I., 1894-98; S. Jas. Ch., Newtown, L. I., 1898-99; S. Mary Ch., Brooklyn, N. Y., 1899-1901; Chr. Ch., Ansonia, Conn., 1901-02; Org. Cornell Un., 1902.

DALE, William Dutton, Seabright, N. J.—R. S. Geo. Ch., Ransom, N. J.— b. England. Sheffield Un. Eng., 1886; Yorkshire United (Theol.) Coll., Bradford, Eng., 1889. D—1896, Bp. Neely, P—1897, Bp. Scarborough. m. Emily Neilson Messinger, New Brunswick, N. J., 1898. F. Mssy., Dexter, Me., 1896; Cur. Ch. S. Joh.-Evang., New Brunswick, N. J., 1897; R. same, 1898. Chmn. Com. constitu-tions and canons, Dio. N. J.

DALLAS, John Thompson, The Taft School, Waterbury, Conn.—Cur. S. Joh. Ch., Waterbury, Conn., 1908—. Ya., B.A., 1904; Un. Theol. Sem., 1908. D—1908, P—1909, Bp. Brewster. Chapl. Taft Sch., Waterbury, 1910.

DALTON, William Adolph, 51 Elberon Place, Albany, N. Y.—Mssy. Dio. Alb., 1912—. b. Albany, N. Y., Oct. 30, 1842; s. William Dalton and Lucy Delphene (Colborn). Union Un., Albany, N. Y., LL.B., 1869. D—1890, P—1892, Bp. Potter. m. Elizabeth M. Hopkins, South Norwalk, Conn., Jan. 4, 1872. P-in-C. S. Luke Ch., Haverstraw, N. Y., 1891-92; R. Ch. Our Sav., N. Y. City, 1893-96; Mssy. Archd., Orange, N. J., 1896-97; Immigration Post. Chapl., N. Y. City, 1897-1907. Mssy.-in-C. Green Lake, N. Y., 1888-91.

DALY, Herbert Anthony, 100 Marston Court, De-troit, Mich.—Non Par.— D—1900, Bp. Davies. F. Asst. Gr. Ch., Detroit, 1905.

DAME, George Washington, Nelson Apts., 1721 Madison Ave., Baltimore, Md.—R. All SS. Ch., Reistertown, Baltimore, Md.— Theol. Sem. Va.; S. J., D.D., 1909. D—1878, P—1879, Bp. Whipple. F. Asst. S. Jas. Ch., Clarksburg, W. Va.; Evang. Ch., Goldsboro, N. C.; Asst. Ch. Asc., Baltimore, Md.; R. Smyrna, Del., 1887; R. Ho. Innoc. Ch., Balti-more, Md., 1899; Archdn. Dover, 1897; Mem. Stndg. Com. Dio. Del. Author: "Other Things a Church-man Ought to Know."

DAME, Nelson P., Alexandria, Va.—Un. Va. D—1877. P—1878, Bp. Whittle. F. Blacksburg, Va., 1877-80; West River, Md., 1880-87; Winchester, Va., 1887-1904; R. S. Paul Ch., Ossining, N. Y.

DAME, William Meade, 1409 Bolton St., Balti-more, Md.—R. Mem. Ch., Baltimore, Md., 1878—. Theol. Sem. Va., 1869; S. J., D.D., 1890. D—1869, P—1870, Bp. Johns. F. Reorg. Wk. Fairfax and Pr. Wm. Cos., Va., 1869-71; Meade, John's and

London Co's., 1871-74; S. Luke Ch., Norfolk, Va., 1874-76; Chr. Ch. Alexandria, Va., 1876-78.

DAME, William Page, 1408 Bolton St., Baltimore, Md.—Assoc. R. Memor. Ch., Baltimore, Md., 1900—. Un. Va., 1898; Theol. Sem. Va. D—1901. P—1902, Bp. Gibson. F. Asst. (as D.) Chr. Ch., Charlottes-ville, Va., 1901-02; Asst. Meml. Ch., same city, 1902-03; R. S. Bar. Ch., Baltimore, 1903-09.

DAMER, Martin, 312 12th Ave. So., Nampa, Ida.—R. Gr. Ch., Nampa and S. Dav. Ch., Caldwell, Ida., 1915—. b. Baltimore, Md., Nov. 25, 1856; s. Freder-ick Damer and Gertrude (Cooke). Mich. Un. 1890; Phil. Div. Sch. S. T. B. 1913. D—1890, P—1891, Bp. Gillespie. m. Lilla F. Chandler, N. Y. C., July 7, 1909. F. R. Ho. Trin. Ch. Ludington, Mich., 1890-91; R. S. Barth. Ch. Macon, Ga 1891-04; R. S. Joh. Ch. Melton, Del. 1904-09; P-inn-C. Trin. Chap. Chilt-enham, Pa., 1909-14, Exam. Chapl. 1915—. Author: Church Music.

DAMUTH, Warren Keifer, 35 Washington Sq., No., N. Y. City.—Chapl. S. Joh. Bap. Sisters. Ho. Cross Mssn., N. Y. C., 1911—. Getts., B.A., 1892, M.A., 1895; G. T. S., 1896. D—1896, Bp. H. C. Pot-ter, P—1897, Bp. Millspaugh. F. Asst. Gr. Cath., Topeka, Kan., 1896; Asst. S. Mark Ch., Phila., 1897; Calv. Ch., West Phila., 1903; S. Luke Ch., Baltimore, 1907; S. Mich. Chap., Phila., 1909.

DAN, Sing-San, Shanghai, China.—

DANA, Herbert Carlyle, 83 Warren Ave., East Providence, R. I.—R. S. Mary Ch., East Provi-dence, R. I., 1901—. b. Pawtucket, N. Y., Sept. 25, 1864; s. Gilbert Barton Dana and Amelia Minerva (Jenks). Nash., B.D., 1897. D—1896, Bp. Nichol-son, P—1897, Bp. Clark. F. Mssy. Ch. Asc., Au-burn, R. I., 1896-1901; Chapl. S. Mary Orphanage, E. Prov., R. I.

DANDRIDGE, Edmund Pendleton, 110 Union St. Petersburg, Va.—R. S. Paul Ch., Petersburg, Va. 1911—. b. Flushing, N. Y., Sept. 5, 1881; s. Lem-uel Pursell Dandridge and Isabelle (Lawrence). Un. Va., B.A., 1902, M.A., 1903; Oxon., B.A., 1903; Va. Theol. Sem. D—1906, P—1908, Bp. Peterkin. m. Mary Robertson Lloyd, Alexandria, Va., Oct. 6, 1909. F. D-in-C. Greenbriar Par., Oct.-Dec. 1908; R. same, 1908-11. Secy. Diocn. Bd. Rel. Ed.; Mem. Soc. Serv. Cmssn; Trustee Bp. Payne Div. Sch., 1916, and Industrial Sch. and Farm for homeless boys, 1913—.

DANIEL, Everard Washington, 219 W. 133d St., New York.—Asst. S. Phil. Ch., N. Y. City, 1905—. S. Aug., 1899; Un. N. Y. (Grad. Sch.), G. T. S., 1902. D—1902, Bp. Worthington (for N. Y.), P—1902, Bp. Edsall. F. P-in-C. S. Phil. Mssn., St. Paul, Minn., 1902-05; S. Thom. Mssn., Minneapolis, Minn., 1902-03.

DANIELS, Louis Eugene, Western Ave., Toledo, O.—R. S. Albans Ch., Toledo, O.— Bex. 1902. D—1902, P—1903, Bp. Leonard. F. R. Calv. Ch., To-ledo, O., 1902; with S. Paul Ch., Maumee, 1903.

DANKER, Albert, 37 Oak Ave., Worcester, Mass.—Retired—. Un. Troy, 1862; Ho., M.A., 1865; Un. N. Y., Ph.D., 1874. D—1864, Bp. Potter, P—1866 Bp. Cox. F. Asst. Trin. Ch., Cleveland, O., 1864-65; R. Chr. Ch., Jordan, N. Y., 1866; R. S. Luke Ch., Mechanicsville, N. Y., 1867-69; R. Chr. Ch., Cocksackie, N. Y., 1869-70; Emman. Ch., Little Falls, N. Y., 1870-80; R. Gr. Ch., Watertown, N. Y., 1880-88; Vic. S. Stph. Ch., Pittsfield, Mass., 1888-90; R. S. Ann's Ch., Dorchester, Mass., 1890-94; R. S. Luke Ch., Malden, Mass., 1894-1906. Au-thor: "The Apostolic Origin of the Episcopal Church;" "Heroines of Olden Times."

DANKER, Frederick Harrison, 29 Ivanhoe Road, Worcester, Mass.—R. S. Luke Ch., Worcester—.

D—1903, Bp. Lawrence. F. Asst. S. Paul Ch., Erie, Pa.; R. S. Joh. Ch., Palmerton, Pa.; R. Emman. Ch., Winchendon, Mass.

DANKER, Walton Stoutenburgh, 37 Oak Ave., Worcester, Mass.—R. S. Joh. Ch., Worcester, Mass., 1907—. Tr. B.A., 1897, M.A., 1900; G. T. S., 1900. D—1900, Bp. Lawrence, P—1901, Bp. Starkey. F. Assoc. Mssy. Trenton, N. J., 1900; Bayonne, N. J., 1900-03; R. Milford, Mass., 1903-06; Chpl. 6th Mass. Inf., 1904-06; Asst. Ch. Mess., Brooklyn, N. Y.

DANTZER, Charles Orvis, 3525 19th St. N., Philadelphia, Pa.—M-in-C. All Souls Ch. for the Deaf, Philadelphia, Pa., 1904—. b. Buffalo, N. Y., Sept. 19, 1864; s. Charles Valentine Dantzer and Susan Ruth (Perry). Gallaudet Coll., Washington, D. C., B.A., 1886, M.A., 1896. D—1892, P—1895, Bp. Huntington. m. Emma Jane Stephens, Evansville, Ind., Oct. 7, 1891. F. Mssy. Deaf Central and West. N. Y., 1892-1900; Mssy. Dio. W. N. Y., 1900-1904.

DARBIE, William Henry, Stevensville, Md.—R. Chr. Ch., Stevensville, Md., 1914—. b. Danielson, Conn., April 17, 1872; s. Charles Leonard Darbie and Honora (Morris). S. Stph. Coll., 1898-01; Va. Theol. Sem., 1901-03. D—1903, P—1904, Bp. Gibson. m. Louise Morrison, Luray, Va., Sept. 28, 1904. F. Luray and Lynnwood Par., Va., 1903-05; Woodstock, Va., 1905-07; S. Anne's Par., Albemarle Co., Va., 1907-09; Luray, Va., 1909-10; Spring Hill and Stepeny Par., Dio. Easton, Pa., 1910-13; Milford, Pa., 1913-14.

D'ARGENT, Edward J., Deadwood, S. D.—R. S. Joh. Ch., Deadwood, S. Dak., 1917—. Queen's Coll., Kingston, Can., B.A., 1884; Sea. D—1909, P—1910, Bp. Edsall. F. S. Andr. Ch., Minneapolis, Minn.; Ho. Cross Ch., Dundas; S. Mark Ch., Highwood, St. Paul, Minn., 1909; R. S. Luke Ch., Buffalo, Wyo. R. S. Luke Ch., Hot Springs, S. D.

DARLING, Erastus, York, Neb.—In-C. Trin. Ch. York, Neb. 1917—. D—1917, Bp. A. L. Williams.

DARLING, John E., Ashland, Neb.—R. S. Stph. Ch., Ashland, Neb.—

DARLING, Joseph Hooker, Salt Lake City, Utah.—City Mssy., Salt Lake City—. D—1902, P—1904, Bp. Kendrick. F. S. Paul Ch., Marfa, Tex., 1901-04; S. Luke Ch., Deming, and Rio Grande Circuit, N. M., 1904-06; R. S. Pet. Ch., Carthage, O., 1906; R. S. Thom. Ch., Alamosa, Colo.

DARLINGTON, Gilbert S. B., 175 Ninth Ave., N. Y. City.—Non Par. (Un. Theol. Sem.)—

DARLINGTON, Henry Vane Bearn, 384 Sussex Ave., Newark, N. J.—R. S. Barn. Ch., 1915—. b. Brooklyn, N. Y., June 9, 1889; s. James Henry Darlington and Ella Louise (Bearn). Colmb. A.B., 1910; G. T. S., 1913. D—1913, P—1914, Bp. Darlington. F. Cur. S. Thom. Ch., Newark, N. J., 1913-14; Mssy-in-C. Zion Ch., Belvidere, N. J.; R. S. Jas. Ch., Delaware, N. J.; R. S. Luke Ch., Hope, N. J.; Organizer Gr. Ch. Mssn., Serepta, N. J., 1914-15.

✕**DARLINGTON, Rt. Rev. James Henry**, 321 N. Front St., Harrisburg, Pa.—Bp. Harrisburg, 1905—. b. Brooklyn, N. Y., June 9, 1856; s. Thomas Darlington and Hannah Anna (Gordliffe). N. Y. Un. A.B., 1877; Pr. Un., Ph.D., 1884; Hon'y deg. N. Y. Un., D.D., 1895; S. Joh. Coll., LL.D., 1905; Dick. Coll., LL.D., 1906; Princeton Sem., 1880. D—1882, P—1882, Bp. Littlejohn. Cons. Bp. April 26, 1905, by Bpp. Whitaker, Seymour, Whitehead, H. C. Potter, Talbot, Burgess. m. Ella Louise Bearn, Brooklyn, N. Y., July 26, 1886. F. Asst. Chr. Ch., Brooklyn, N. Y., 1881-83; R. same, 1883-1905; Archd. North Brooklyn, 1896-98; Chmn. Soc. Serv. Cmssn.,

Prov. Wash.; Pres. Ch. Serb. Relief Com. Author: "A Twenty Year's Pastorate;" "Little Rhymes for Little People;" "The Year of Prayer and Praise;" Ed. the hymnal of the church without music, Sermons, Pamphlets and Magazine Art. Chpl. 47th Reg. N. G., N. Y., 8 yrs. Grand Lodge, Pa., 33rd deg. Mason. Hug. Soc. Amer., S. Nich. Soc. Col. Wars; Order Cincinnati of R. I.; Vice-Pres. Sons of Protection, Pa.

DARNEILLE, Benjamin Johnson, Needles, Cal.—R. S. Joh. Ch., Needles, Cal.—Roa.; Theol. Sem. Va., 1899. D—1899, Bp. Whittle, P—1900, Bp. Leonard (S. L.). F. DeLamar, 1889-1901; Elko, 1901; Carson City.

✕**DARST, Rt. Rev. Thomas Campbell**, 510 Orange St., Wilmington, N. C.—Bp. East Carolina, 1915—. b. Pulaski, Va., Nov. 10, 1875; s. Thomas Welsh Darst and Margaret Rebecca (Glendy). Roa. Coll., 1899; Va. Theol. Sem., 1902, D.D., 1914; Un. So., 1915. D—1902, Bp. Peterkin, P—1903, Bp. Gravatt. Cons. Bp. Jan 6, 1915 by Bpp. C. P. Anderson, Leonard, White, Morrison A. L. Williams, Partridge, Toll, Longley, Reese. m. (1) Florence Wise, Alexandria, Va., Nov. 5, 1902; (2) Fannie 1916. F. Asst. Chr. Ch., Fairmont, W. Va., 1902-1903; Lauriston Hardin, Wilmington, N. C., April 26, 03; R. Meade and Joh. Par., Upperville, Va., 1903-05; R. S. Mark Ch., Richmond, Va., 1905-09; R. S. Paul Ch., Newport News, Va., 1909-1914; R. S. Jas. Ch., Richmond, Va., 1914-15.

DARWALL, Arthur William Wolfstan, Monterey, Cal.—R. S. Jas. Ch., Monterey, Cal.—

DA SILVA, Jose Severo, Caixa, 47, Pelotas, Rio de Sul, Brazil.—R. Ch. Redeem., Pelotas, Brazil.—

DATSON, Frederick Thomas, Wichita Falls, Tex.—R. Ch. Gd. Shpd., Wichita Falls, Tex.— D—1902, P—1906, Bp. Williams (Mar.) F. Greenland, Mich., 1902; Ch. Asc., Ontonagon, Mich.; R. Gr. Ch., Menominee, Mich.

DATSON, William James, Escanaba, Mich.—R. S. Stph. Ch., Escanaba, Mich.— D—1903, Bp. Williams (Mar.), P—1905, Bp. Osborne. F. Dollar Bay, Mich., 1903; Mt. Carmel, Ill.; R. S. Paul's Ch., St. Clair, Mich.

DAUGHTERS, Freeman, Missoula, Mont.—R. Ch. Ho. Spir., Missoula, Mont.— D—1899, Bp. Whitaker, P—1900, Bp. Wells. F. Shamokin, Pa.; Sand Point, Idaho.

DAUGHTERS, Torpen Andrew, Missoula, Mont.—Non Par.— D— and P—1898, Bp. Wyo. F. R. S. Luke Ch., Grant's Pass, Ore.; R. S. Luke Ch., Davenport, Wash.

DAUGHTREY, Mills Colgate, Washington, N. C.—Asst. S. Pet. Ch., Washington, N. C.— D—1908, P—1909, Bp. Randolph. R. Ch. Gd. Shpd., Forest Hill, Va.

DAUP, William Wesley, Elkhart, Ind.—R. S. Joh. Ch., Elkhart, Ind.— D—1907, P—1908, Bp. White. F. R. S. Andr. Ch., Bryan, Tex.

DAVENPORT, George William, Burlington, Vt.—R. S. Paul Ch., Burlington, Vt.—Ho., G. T. S., (spec. stu.) 1896. D—1893, P—1896, Bp. Paret. F. in-C. Ch. S. Joh. Bap., Baltimore, Md., 1893-95; Asst. S. Matt. Ch., N. Y. City, 1895-96; R. Ch. Resur., Richmond Hill, L. I., 1896-99; R. Ch. Redeem., Astoria, L. I., 1899-1902; R. S. Jas. Ch., Danbury, Conn., 1902. Mem. Sun. Sch. Cmssn.

DAVENPORT, William Goss, 1303 Maple View Place, Washington, D. C.—R. Emer. Emman. Ch., Washington, D. C., 1913—. b. Brandon, Vt., May 9, 1843; s. Thomas Davenport and Emily (Goss).

S. Stp. Coll. D—1872, P—1873, Bp. Bissell. m. Mary C. Backen, Forestdale, Vt., Sept. 8, 1869. F. R. S. Jas. Ch., Lyndonville, Vt., 1872-77; R. S. Luke Ch., Church Hill, Md. 1877-82; R. S. Jas. Ch., Bolivar, Tenn., 1882-85; R. Ho. Trin. Ch., Collington, Md., 1885-87; R. Emman. Ch., Washington, D. C., 1887-1913. Author: "The Isle of the Lake;" "Milton Blairlee of the Green Mountain Boys;" "The Bible and the Church," pamphlets.

DAVET, James Henry, Bartow, Fla.—R. Ho. Trin. Ch., Bartow, Fla.—Ken., B.D. D—1882, Bp. Bedell, P—1883, Bp. Jaggard. F. In-C. S. Jas. Ch., Zellwood; S. Thom. Ch., Eustis; S. Edw., Lane Park; S. Stp., Yalaha; and Mssy. Mt. Dora and Bay Ridge, Fla.; R. All SS. Ch., So. Jacksonville, Fla., 1905; R. S. Joh. Ch., Tallahassee, Fla.

DAVIDSON, Charles Steele, Buchanan, Va.—D. 1895, Bp. Randolph, P—1896, Bp. Adams. F. Chesapeake City, Md., 1895-97; Cullen, N. Y., 1897; R. Ch. Ho. Apos., Brooklyn, N. Y.; R. Ch. Epiph., Atlanta, Ga.; R. S. Mark Ch., Cleveland, O.; S. Mark's Ch., Botetourt Par. Va.

DAVIDSON, George, 512 W. Adams St., Los Angeles, Calif.—R. S. Joh. Ch., Los Angeles, Calif., 1913—. b. Halifax, N. S. Apr. 28, 1880; s. George Davidson and Mary Frances (Lynch). Ken. B. A. 1902; M. A. 1904. Marietta Coll. D.D. 1917; Bex. Hall. D—1904. P—1905, Bp. Millspaugh. F. R. Ch. Epiph., Independence, Kan. 1904-05; R. S. Luke Ch., Marietta, O. 1905-11; R. S. Mark Ch., Cheyenne, 1911-13; Trus. Ken. Col., 1905-11; Del. Gen. Conv. (S. O.), 1910; Del. Gen. Conv. (L. A.), 1916; Coun. Adv. Wyo., 1912-13; Trus. Ch. Prop. Wyo., 1912-13; Ed. Wyoming Churchman, 1911-13; Instr. Latin, Marietta Acad. 1909. Chapl. St. Legis, Wyoming, 1913. Fndr. and Organiz. S. Barth. Ch., Coney, Kan. 1904; S. Andr. Ch., Marietta, O. 1909; S. Jas. Ch., Kemmerer, Wyo. 1911.

DAVIDSON, George Mason, Centralia, Mo.—Non Par.—Epis. Theol. Sch... Un. Mich. D—1895. P—1896, Bp. Doane. F. S. Andr. Ch., Schron Lake, N. Y., 1896; Sanford, Fla.; Ch. Redeem., N. Y. City; R. S. Geo. Ch., Leadville, Colo., 1905; R. Ch. Epiph., Colorado Springs, Colo.

DAVIDSON, Hunter, Bristol, Va.—R. Goodman Par., Washington Co., Va.—Va. Theol. Sem. D—1890, P—1891, Bp. Adams. F. Port Deposit, Md., 1890-92; Postoria, O., 1892-94; Chr. Ch., Brooklyn, N. Y., 1894-95; Chr. Gd. Shpd., Augusta, Ga., 1895-1902; R. S. Jas. Ch., Painesville, O., 1902; R. Chr. Ch., Point Pleasant, Va.; S. Luke Par., Bath Co. Va.

DAVIDSON, John Monroe Dempster, 502 N. Randolph St., Macomb, Ill.—Gen. Mssy. Dio. Quincy, 1911—. b. Lewistown, Ill., Sept. 26, 1854; s. James Monroe Davidson and Susan Candace (Springer). Carth. Coll., 1876, B.S., 1906, D.D.; G. T. S., 1881. D—1880, P—1881, Bp. Burgess. m. (1) Elizabeth C. Campbell, Havana, Ill., Jan. 3, 1893; (2) Mary B. Hair, Ft. Scott, Kan., July 16, 1907; (3) Edith K. Pearson, Macomb, Ill., Sept. 17, 1911. F. P-in-C. Macomb, Lewiston, Bushnell, and Havana, all in Ill., 1881-89; Assoc. R. Ch. Gd. Shpd., Quincy, Ill., 1889-91; R. Chr. Ch., Burlington, Ia., 1891-95; P-in-C. S. Geo. Ch., Chicago, Ill.; 1895-96; R. Ch. Atone., Chicago, Ill., 1896-03; City Mssy., Chicago, Ill., 1903-04; Dean S. Paul Cath., Oklahoma City, 1904-11. Del. Gen. Conv., 1914; Mem. Stndg. Com., Quincy, Ill. Editor Diocn. Paper "Light," sermons.

DAVIDSON, Philip Grant, Greenville, Miss.—R. S. Jas. Ch., Grenville, Miss., 1906—. D—1891, P—1892, Bp. Seymour. F. Havana, Ill., 1891-93; Canon City, Colo., 1893-95; S. Jas. Ch., Macon, Mo., 1895-1901; R. S. Matt. Ch., Omaha, Neb., 1901. Exam. Chapl. Neb., 1904-06.

DAVIDSON, Thomas William, 5130 Larchwood Ave., Philadelphia, Pa.—City Mssy.

DAVIES, Arthur, 72 Finch St. Rochester, N. Y.—Non Par.—

DAVIES, David Felix, Gambier, O.—Prof. Theol., Kenyon Coll., 1896—. B.A., M.A., D.D. D—1891, P—1891, Bp. W. A. Leonard. F. Fostoria, O., 1891-92; Mansfield, O., 1892-96.

DAVIES, Evan Glandon, Martinez, Cal.—R. Gr. Ch., Martinez, Cal.—D—1910, Bp. Brewster. F. S. Joh. Ch., Newcastle, Colo.

DAVIES, Henry, 24 South St., Easton, Md.—R. Chr. Ch., S. Pet. Par., Easton, Md., 1907—. b. London, Eng., July 11, 1864; s. James Davies and Ellen Davies. Chest. Coll., Cambridge, Eng.; Ya., B.D., 1888, Ph.D., 1897; Berk. D—1903, P—1904, Bp. Brewster. m. Florence Martha Matilda Hughes, London, March 24, 1894. F. R. S. Joh. Ch., Salisbury, Conn., 1902-07. Regis. Dio. Easton, 1907-09; Exam. Chapl., 1906; Secy. Diocn. Clergy relief fund, 1913; Del. Gen. Conv., 1910-16; Del. Pan-Ang. Cong., 1908. Lecturer Philosophy, Ya. Un., 1897-1904; Mem. Authors' League of Amer.; Contributor of articles to the Internat. Encyclopedia; Dic. education and technical journals of philosophy, psychology and theology. Author: "Art in Education and Life" (R. G. Adams Pub. Co., Columbus, O., 1914, \$1.50).

DAVIES, John Vaughn, Lykens, Pa.—R. Chr. Ch., Lykens, Pa.—

DAVIES, Lewis P., Laporte, Pa.—R. Ch. S. Joh.-the-Evang., Laporte, Pa.—

DAVIES, Thomas Marlborough, N. Y.—R. Chr. Ch., Marlborough, N. Y.—K. C. W., B.A., 1899, M.A., 1902; G. T. S., B.D., 1908. D—1899, P—1901, Bp. Courtnev. F. Truro, N. S., 1900-03; Littleton, Colo., 1903-05; Musquodoboit Harbor, N. S., 1905-08; Instr. Homil. G. T. S., 1908-09; Lect. in Ch. Hist., N. Y. Train. Sch. for Deaconesses, 1909; Instr. Dogm. Theol. G. T. S., 1909-11; R. Ch. S. Joh. Div., Hasbrouck Heights, N. Y., 1911.

✱ **DAVIES, Rt. Rev. Thomas Frederick**, 1154 Worthington St., Springfield, Mass.—Bp. West. Mass., 1911—. b. Philadelphia, Pa., July 20, 1872; s. Thomas Frederick Davies and Mary Lang (Hackstaff). Ya., B.A., 1894, M.A., 1907; Amherst, D.D., 1912; G. T. S., 1897, B.D., 1899, D.D., 1911. D—1897, P—1898, Bp. Davies. Cons. Bp. Oct. 18, 1911, by Bpp. Tuttle, Lawrence, Brewster, Codman, Burgess, C. D. Williams, Parker, Perry, F. Cur. Ch. Incarn. N. Y. City, 1897-1900; R. Chr. Ch., Norwich, Conn., 1901-03; R. All SS. Ch., Worcester, Mass., 1903-11. Author: "All Saints' Sonnets" (privately published); "Priestly Potentialities" (Longman Pub. Co., 1917, 50c).

DAVIS, Arthur Quincy, Clayton, N. Y.—R. Chr. Ch., Clayton; R. S. Paul Ch., LaFargeville, N. Y., 1915—. b. Brooklyn, N. Y., March 2, 1848; s. Cornelius Davis and Rachael Cramer Davis. S. Stp. Coll. B.A., 1878; M.A., 1893; G. T. S., 1881. D—1881, Bp. Ho. Potter, P—1882, Bp. McLaren. m. Rhoda Hill, Quincy, Ill., April 20, 1887. F. Asst. Asc. Ch., Chicago, Ill., 1881; Champagne, Ill., 1882; Centralia, Ia., 1883; Fort Madison, Ia., 1884; Cath. Quincy, Ill., 1885; Bushnell, Ill., 1886; R. Chr. Ch., Elizabeth, N. J., 1887; House of Prayer, Lowell, Mass., 1888-93; R. S. Mich. Ch., Wilmington, Del.; Asst. Gr. Ch., Newark, N. J., Aurora, Lawrenceburgh, Ind., 1895-1902; Plattville, Wis., 1902-06; Berlin, Wis., 1906-12; Ontonagon, Mich., 1912-15. Mem. Eccl. Court and Exam. Chapl., Dio. Fond du Lac, Wis., 1908.

DAVIS, Cameron Josiah, 371 Delaware Ave., Buffalo, N. Y.—R. Trin. Ch., Buffalo, N. Y., 1901—; b. Watkins, N. Y., Dec. 13, 1873; s. Frederick Davis and Frances Henrietta Davis. Trin. Coll. B.A., 1894, M.A., 1897; G. T. S., 1897, B.D., 1898. D—1897, P—1888, Bp. Walker. m. Elizabeth Sarkee, Brookline, Mass., 1900. F. Cur. Trin. Ch., Buffalo, N. Y., 1897-99; Cur.-in-C. same, 1899-1901. Provl. Dep. Gen. Conv., 1910, 1913, 1916; Mem. Stndg. Com. W. N. Y., 1912—; Cath. Chap., W. N. Y.; Provl. Cmssn. Soc. Serv., 1914—; Provl. Cmssn. Mssns., 1916—.

DAVIS, Benamin Joseph, Santa Barbara, Cal.—Non Par.—Ya., B.A., 1886; Berk. Div. Sch., 1889. D—1889, P—1890, Bp. Williams. F. S. Luke Ch., Bridgeport, Conn., 1889-90; Asst. S. Jas. Ch., Philadelphia, Pa., 1890-92; R. Trin. Ch., Easton, Pa., 1892-1903; R. Trin. Ch., Santa Barbara, Cal., 1903.

DAVIS, Carroll Melvin, 1210 Locust St., St. Louis, Mo.—Dean. Chr. Ch. Cath., St. Louis, Mo., 1896—; b. Campo Seco, Cal., Sept. 9, 1857; s. Thomas F. Davis and Sarah M. (Chase). Un. Cal., A.B., 1879, A.M., 1882. D—1881, Bp. Kip., P—1883, Bp. Wingfield. m. Maude Reber, St. Louis, Mo., Oct. 12, 1897. F. R. S. Luke Ch., Sacramento, Cal., 1881-87; Gen. Mssy. Dio. Mo.; Sr. Can. Chr. Ch. Cath., St. Louis, Mo., 1889-96. Asst. Secy. Gen. Conv., 1889—; Mem. Bd. Mssns.; Pres. Stndg. Com.; Mem. Bd. Regents, Un. So.

DAVIS, Edward, Santa Monica, Cal.—Non Par.—Nash., B.D., 1873. D—1873, Bp. Armitage, P—1874. Bp. Aker. F. M. W. C. Africa, 1873-76; Port Townsend, Wash., 1877-81; Shoalwater Bay., 1881-83; Sprague, 1883-89; Centralia, 1889-92; Port Angeles, 1893-96; Tacoma, 1896-1902; R. Chr. Ch., Puyallup, Wash.

DAVIS, Franklin, Pittsburg, Kan.—R. S. Pet. Ch., Pittsburg, Kan.—Va. Sem., 1903; H. S. B.A., 1910; Geo. Wash. D—1903, Bp. Randolph, P—1904, Bp. Kendrick. F. Mesilla Park, N. M., 1903-05; Globe, Ariz., 1905-06; Nogales, Ariz., 1906-07; Exam. Chapt. Dist. Ariz., 1905-07; R. Asc. Par., Mt. Sterling, Ky., 1908-10; R. Ch. Cov., Junction City, Kan., 1910.

DAVIS, Frederick J., Watertown, N. Y.—R. Ch. Redeem, Watertown, N. Y.—

DAVIS, Frederick William, 293 President St., Brooklyn, N. Y.—R. S. Martin Ch., Brooklyn, N. Y., 1895—; Br., B.A., 1886. D—1889, Bp. Clark. P—1890, Bp. Scarborough. F. Asst. Tr. Ch., Trenton, N. J., 1889-90; Asst. Ch. Redeem, N. Y. City, 1890-91; In-C. Ch. Redeem, N. Y., 1891-92; Asst. Bel. Disc., N. Y. City, 1892-93. Asst. St. Mart., Brooklyn, N. Y., 1893-95; Asst. Gr. Ch., Newark, N. J., 1895. Author: "The Office of the Mass;" "Three Hours' Agony Service."

DAVIS, Graeme, 405 Dakota St., North, Vermillion, S. D.—P-in-C., S. Paul Ch., 1916—; b. Sturgis, Mich.; s. Joseph Chapman Davis and Ella Albertine (Graham). Un. S. Dak., 1899-1903; Sea. Div. Sch., 1906-07. D—1907, Bp. Williams of Marquette, P—1910, Bp. Leonard. F. R. Ch. Gd. Shpd., St. Ignace, Mich., 1907-10; Cur. Trin. Cath., Cleveland, O., 1910-11; R. S. Jas. Ch., Cleveland, O., 1911-13; R. S. Alban Ch., Marchfield, Wis., 1913-16. Secy. Archdy. Stevens Point, 1913-16; Secy. Soc. Serv. Cmssn., Fond du Lac, Wis., 1914-15; Chmn. same, 1915-16.

DAVIS, James Oswald, Lake Mahopac, N. Y.—R. Ch. Ho. Commun., Lake Mahopac, N. Y., 1907—; G. T. S., B.D., 1882. D—1882, Bp. Potter, P—1893, Bp. Seymour. F. C. Mt. Calv. Ch., Baltimore, Md., 1882-84; C. S. Mary the Virgin Ch., N. Y. C., 1884-86; R. S. Joh. Ch., Bellefonte, Pa., 1886-91; R. Chr. Ch., Beatrice, Neb., 1891-94; R.

S. Luke Ch., Chester, and In-C. Geths. Miss., Proctorsville, Vt., 1894-1902; R. S. Jos.-of-Arima-thea, Elmsford, N. Y., 1902-07.

DAVIS, James Wendel, Marshall, Mich.—R. Trin. Ch., Marshall, Mich.—

DAVIS, John, 318 No. 7th St., Hannibal, Mo.—Mssy. Dean, Hannibal Convo., Mo.—Un. So. B.A., 1876; Nash. B.D., 1879; D.D., 1896. D—1878, P—1879, Bp. Gregg. F. Calvert, Tex., 1878-80; Denison, Tex., 1880-83; Dallas, Tex., 1883-84; Lexington, Mo., 1883-86; Hannibal, Mo., 1886-93; Little Rock, Ark., 1893-95; Tokyo, Japan, 1895-99; Evansville, Ind., 1899-1904; Palmyra, Mo., 1904-08; Prairieville, Mo., 1908. Mem. Stgdn. Com. No. Tex., 1882-83; Ark., 1893-95; Tokyo, 1896-99. Dep. to Gen. Conv. Dio. Mo., 1892. Author: "Chapters in Ch. Hist. in Japanese" (1898-1901).

DAVIS, John Henry, Crystal Falls, Mich.—R. S. Marks Ch., Crystal Falls, Mich.—Tufts, M.D., 1904; Acadia Un., B.A., 1893, M.A., 1895. D—1910, P—1911, Bp. Morrison (Ia.) F. In-C. S. Mark Ch., Anamosa, S. Geo. Ch., Farley, Ia., and Chr. Ch., Dyersville.

DAVIS, Joshua Reed, Tobacconee, Bassa, Liberia, W. Africa.—Prin. Tobacconee Sch., 1900; Prin. and Mssy. Tobacconee Mssn., 1900. Lib. B.D., 1906; Cuttington Coll. and Div. Sch. D—1900, P—1903. F. Vice-Prin. Cuttington Coll. and Div. Sch., 1900.

DAVIS, Louis Ramond Francine, Haddon Heights, N. J.—Non Par.—Phil. Div. Sch., 1891; S. Sph., A.B., 1888, A.M., 1891. D—1891, P—1892, Bp. Whitaker. F. In C. Chr. Ch., Milton, Pa., 1891; S. Mark Ch., Honeybrook, and S. Mary Ch., Warwick, Pa., 1891-93; R. Calv. Ch., Rockdale, Pa., 1892-96; In C. Ch., Ho. Innoc. Tacony, Phila., 1896-1901; In-C. S. Jas. Ch., Eureka Springs, S. Joh. Ch., Berryville, and S. Joh. Ch., Harrison, Ark., 1901-03; In-C. S. Pet. Ch., Harrisonville, S. Jas. Ch., Butler, Mo., 1903-04; R. S. Pet. Ch., Clarksville, and S. Jas. Ch., Paulsboro, N. J., 1904.

DAVIS, Samuel Henry, Kealakekua, Kona, Hawaii.—Retired.—S. Bonif. Coll., Warminste r, Eng. D—1868, Bp. Edin., P—1876, Bp. Honol F. Zan-zibar, Africa, 1869-70; So. Kona, 1872-76; Lahaina, 1877-80; S. Kona, 1881-1902.

DAVIS, William Howard, 121 No. Third St., Hammonton, N. J.—R. S. Mark Ch., Hammonton, N. J., 1912—; b. N. Y. C., Nov. 26, 1870; s. William Henry Davis and Cornelia (Lewis). S. Sph. Coll., B.A., 1894, M.A., 1897; G. T. S., 1897. D—1897, Bp. Capers, P—1898, Bp. Neely. F. Min. Sherman, Me., 1897-98; Garrison, N. Y., 1898-99; Chapt. Sisters of S. Joh.-the-Bapt. Ch., N. Y., 1899-1900; Asst. Ch. Annum, Philadelphia, Pa., 1900-04; Min. Thornton, R. I., 1904-07; Min. Danielson, Conn., 1907-10; Asst. S. Mary Ch., Philadelphia, Pa., 1910-11; Min. Moors, Pa., 1911-12.

DAVIS, William Lawrence, 42 Canfield Place, Rochester, N. Y.—Archd. Rochester, N. Y., 1904—; b. Rochester, N. Y., Jan. 27, 1859; s. Charles Rollin Davis and Mary (Walton). DeLancey Div. Sch. D—1895, Pp. Peterkin, P—1901, Bp. Walker. m. Blaine Campbell, Williamstown, W. Va., June 30, 1896. F. Asst. Trin. Ch., Parkersburg, W. Va., 1895; Asst. Trin. Ch., Moundsville, W. Va., 1896; In-C. S. Paul Ch., Montour Falls, N. Y., 1896-99; Dundee, N. Y., 1899-1904.

DAVIS, William Whiting, 11 E. 29th St., N. Y. C.—Asst. Ch. Transfig., N. Y. City—; Amh., M.A., 1882. D—1883, P—1885, Bp. Littlejohn. F. Asst. Ch. Incar., Brooklyn, N. Y., 1881-83; Asst. S. Luke

Ch., Brooklyn, N. Y., 1883-85; R. S. Luke Ch., San Francisco, Cal., 1885-92; R. Chr. Ch., East Orange, N. J., 1892-1905; R. Ch. Redeem., N. Y. City, 1905-10; Vic. Ch. S. Mary-the-Virg., Chapaqua, N. Y., 1910.

DAVISON, Lucien Adelbert, Brewerton, N. Y.—Master and Chapl. Hoosac Sch., Hoosac, N. Y., 1917—. b. Clay, Onana Co., N. Y.; s. John Henry Davison and Laura (Shepherd). Un. Syr., B.P., 1890; Harv., A.B., 1901, B.A., 1902, A.M., 1913. D—1908, P—1909, Bp. Olmsted. m. Genevieve Crain, Syracuse, N. Y., Nov., 1907. F. R. S. Jas. Ch., Theresa, N. Y.; R. S. Pet. Ch., Redwood, N. Y., 1908-13; R. S. Lawrence Ch., Alexandria, Bay, N. Y., 1908-13; All SS. Ch., Fulton, N. Y., 1915; S. Mark Ch., Syracuse, N. Y., 1916. Secy. 1st Convo. C. N. Y.; Master S. Paul Sch., Concord, N. H., 1903-16. Author: "The Church Triumphant," (Young Churchman & Co.); Magazine articles.

DAW, William Ernest, Spottswood, N. J.—R. S. Pet. Ch., Spottswood, N. J., 1910—. b. N. Y. City, June 15, 1856; s. Jesse Daw and Eliza Harriet (Harnden). Colmb. Un., B.A., 1879; G. T. S., 1882. D—1882, Bp. Potter, P—1883, Bp. Scarborough. m. Emily Parken, N. Y. City, 1879. F. R. Gr. Ch., Crosswicks, and R. Chr. Ch., Allentown, N. J., 1882-90; R. Chr. Ch., Towanda, Pa., 1890-1900; R. S. Pet. Ch., Spottswood, N. J., 1900-1901; R. Trin. Ch., Athens, Pa., 1901-10.

DAWSON, Isaac, Sacramento Cal.—Vic. Trin. Pro-Cath., Sacramento, Cal.—D—1889, P—1889, Bp. Talbot. F. Carbon, Wyo., 1889-90; Rock Springs, Wyo., 1891-93; Baker City, Oregon, 1894-95; M. Ore., 1895; R. S. Paul Ch., Benecia, Cal.; R. Emman. Ch., Grass Valley, Cal.

DAWSON, John, 263 Graham Ave., Portland, Ore.—R. Ch. Gd. Shpd., Portland, Ore.—D—1891, P—1892, Bp. Talbot. F. R. S. Paul Ch., Elko, Nev.; R. S. Geo. Ch., Roseburg, Ore.

DAWSON, William Francis, Reynolds, Ill.—R. S. Joh. Ch., Reynolds, Ill., 1901—. b. Leyland, Eng., April 30, 1854; s. William Dawson and Alice E. (Clarkson). Un. Blackburn, Eng. D—1895, Bp. Pittsburgh, P—1906, Bp. Colo. m. Lena Mary Bradwell, Manchester, Eng., Nov. 22, 1883. F. Mt. Pleasant, Ia., 2 yrs.; Pueblo, Colo.; Asst. R. Trin. Ch., Pillsbury, Pa. Rural Dean, Rock Island, 1915—.

DAY, John Warren, Nowata, Okla.—R. S. Mark Ch., Nowata, Okla.—

DAY, Marshall Mallory, 3620 Fir. St., Indiana Harbor, Ind.—P-in-C. S. Alban Ch., Indiana Harbor, Ind., 1911—. b. N. Y. City, Aug. 13, 1884; s. William Horatio Day and Elizabeth St. John (Bookstaver). Colmb. A.B., 1905; G. T. S., B.D., 1908-09. D—1908, P—1909, Bp. White. m. Lillian Floy Mallory, Valparaiso, Ind., Aug. 23, 1910. F. R. S. Andr. Ch., Valparaiso, Ind., 1908-11. Bp.'s Chapl., 1908-12; Exam. Chapl., 1910; Diocn. Secy., 1911-17.

DAY, Samuel Winfield, 320 Fulton St., Jamaica, N. Y. C.—Asst. R. Gr. Ch., Jamaica, N. Y. C., 1916—. b. Ottawa, Ill., April 13, 1877; s. Elias McCollum Day and Agnes (Reynolds). Chicago Un.: Nash., 1904, B.D., 1905; G. T. S. D—1904, P—1904. Bp. Nicholson. F. Vic. Ch. S. Joh.-Evang., New London, Wis., 1907; Vic. S. Pet. Ch., West Allis, Milwaukee, Wis., 1907-10; Cur. S. Paul Ch., Brooklyn, N. Y., 1910-13; R. S. Thom. Ch., Plymouth, Ind., 1913-16. Mem. Diocn. Bd. Mssns. and Diocn. Bd. Rel. Ed., Dio. Mich. City, 1914, 1915.

DAYTON, Francis Spencer, New London, Wis.—R. S. Joh. Ch., New London, Wis.—Nash., B.D.; Un. Mich. D—1904, P—1905, Bp. Anderson. F.

Asst. Cath. SS. Pet. and Paul, Chicago, Ill., 1904; R. Chr. Ch., Oshkosh, Wis., 1906.

DEACON, Percy R., Fond du Lac, Wis.—Asst. Cath. Ch. S. Paul, Fond du Lac, Wis.

DEAL, John Archibald, 153 Maple St., Gainesville, Ga.—Retired—. Tr. D—1870, P—1872, Bp. Atkinson. F. Wilson, 1870-71; High Shoals, 1871-74; Franklin Mssn., 1876-1910; Wadesboro, 1874-76 (all in N. C.).

DEAN, Ellis Bedell, 616 Washington St., Wellesley, Mass.—R. S. Andr. Ch., Wellesley, Mass., 1913—. b. Monroeville, O., May 1, 1870; s. Wilfrid Hine Dean and Elizabeth Maria (Powell). Trin. Coll., B.A., 1893, M.A., 1896; Berk., 1896. D—1896, Bp. John Williams, P—1897, Bp. Coleman. m. Margaret Dean Broatch, Middletown, Conn., Nov. 4, 1897. F. Trin. Ch., Geneva, N. Y., 1896-99; S. Jas. Ch., Farmington, Conn., 1901-04; Chr. Ch., Westport, Conn., 1904-11; Cur. Trin. Ch., Middletown, Conn., 1911-13.

DEAN, John Clark, Dunmore, Pa.—Ham., B.A., 1905, M.A., 1911; Colmb.; G. T. S., 1908. D—1908, Bp. Olmstead, P—1910, Bp. Roots. F. Mssy. Wu-hu, China, 1908-11; R. S. Paul Ch., Troy, and S. Jas. Ch., Canton, Pa., 1911.

DEAN, Maltbie, 389 Douglas Ave., Providence, R. I.—R. S. Mark Ch., Riverside, R. I.—D—1908, P—1909, Bp. Williams (Mich.) F. In-C. S. Mary Ch., Detroit, Mich., 1908.

DEARING, Frederick Wolcott, Port Chester, N. Y.—Cur. S. Pet. Ch., Port Chester, N. Y. —

DEARING, William Stoddart, 820 Bush St., Santa Ana, Calif.—Non Par. (Invalid) 1908—. b. Sanbornton Bridge, N. H., June 15, 1864; s. Albert Lincoln Dearing and Sarah Howard (Palmer). D—1893, Bp. Nichols, P— —, F. Asst. Min. S. Mich. Ch., Anaheim, Calif. 1894-96; In-C. same 1896-07; Sunday services same 1907-08; Asst. Min. Tustin and Trin. Ch., Orange, Calif. a short time.

DEAVER, James Nelson, Atlantic City, N. J.—R. S. Aug. Ch., Atlantic City, N. J., 1901—. King Hall. D—1895, Bp. Gray, P—1899, Bp. Peterkin. F. R. S. Jas. Ch., Ocala, Fla., 1895-97; S. Phil. Ch., Charleston, W. Va., 1897-1901.

DE BEAUMONT, Ernest B., 723 Columbus Ave., N. Y. City.—Non Par.—D—1887, P—1889. F. Asst. of St. Ignat., N. Y. City.

DE BELLE, Robert Francis, 100 E. Georgia Ave., Atlanta, Ga.—Non Par.—D—1900, Bp. Nelson. F. Cath. Mssy., Atlanta, 1900.

DECKER, William Herbert, Santa Fe, Isle of Pines, Colo.—P-in-C. Mssns. Isle of Pines (5), Dio. Colo., 1912—. b. Tomah, Wis., Apr. 8, 1874; s. Franklin Decker and Mary Frances (Lamberton). Dickinson Coll., Ph.B., 1902. D—1904, P—1905, Bp. Talbot. m. Arria Evelyn Wheeler, Harrisburg, Pa., Jan. 1, 1901. F. P-in-C. Jermyan and Peckville, Pa., 1905-08; Cur. Pottsville, Pa.: P-in-C. Minersville and Forestville, Pa., 1904-05.

DE COUX, Charles John, 1411 First Natl. Bank Bldg., Pittsburgh, Pa.—Archd. Dio. Pittsburgh—B.D. D—1898, P—1899, Bp. Seymour. F. Congregationalist; Archd. Grand Rapids, Mich., 1911.

DEEMS, Charles P., 242 Stewart St., San Francisco, Cal.—Supt. Seamen's Ch. Inst., San Francisco, Cal., 1916—. b. N. Y. C., Apr. 22, 1885; s. Edward M. Deems and Virginia Watkins (Price). Pr., B.A., 1907; Ep. Theol. Sch., B.D., 1912. D—1911, P—1912, Bp. Greer. m. Ruth Babcock, Fall River, Mass., June 22, 1915. F. Supt. S. Mark

House for Sailors, 1907-09; Asst. Supt. Seamen's Ch. Inst., N. Y. City, 1912-16. Secy. Amer. Inst. Christian Philosophy, 1913-16.

DE FOREST, Frederick Marcy, Chicopee, Mass.—R. Gr. Ch., Chicopee, Mass.—Ya., B.A., 1895, Ph.D., 1898; Halle and Leip., 1897. D—1904, P—1905, Bp. Niles. F. Mstr. S. Paul's Sch.; Concord, N. H., 1901-08; P-in-C. S. Joh. Ch., Dunbarton, N. H., 1901-08; Hd. Mstr. Houston Sch., Spokane, Wash., 1908-10; Hd. Mstr. Pearson's Acad., Walla Walla, Wash., 1910.

de GARMO, Charles H., 408 So. Broadway, Redondo Beach, Cal.—Mssy. Redondo Beach, Cal., 1904—. b. Louisville, Ky., May 22, 1853; s. Jacob deGarmo and Susan deGarmo. D—1874, Bp. Spalding, P—1877, Bp. Robertson. F. R. Ch. S. Joh.-the-Evang., Toledo, O., 5 yrs.; Sen. Cur. S. Mark Ch., Philadelphia, Pa., 5 yrs.; S. Joh. Ch., Lansdown, Pa., 5 yrs.

DEGEN, George Frederic, 169 Danforth St., Portland, Me.—Non Par.—Gr., B.A. 1872, M.A., 1874. D—1881, P—1883, Bp. Perry. F. Teach. of English, Dummer Acad., South Byfield, Mass.; S. Paul Ch., Red Oak, Ia.; S. Joh. Ch., Garden Grove, Ia.; R. S. Andr. Ch., Chariton, Ia.; Dean Tr. Cath., Little Rock, Ark.; R. S. Joh. Ch., Fort Smith, Ark.; City Mssy., Charleston, S. C.; R. Ch. Adv., Nashville, Tenn.; R. S. Mark Ch., Augusta, and Can. S. Luke's Cath., Portland, Me.; of Gr. Ch., Chanute, Kan., 1908. Stndg. Com. Ark., 1886; Tenn. (Pres.) 1895-96; Dep. Gen. Conv. 1898-1904.

DEIBERT, Robert Morgan, Philadelphia, Pa.—Non Par.—

DEIS, Frederick Gustave, Hankow, China.—Non Par.—Nash., 1908. D—1907, Bp. Webb, P—1908, Bp. Grafton. F. Asst. of S. Mark Ch., Waupaca, Wis.; Asst. Ch. Epiph., Chicago, Ill., 1909.

DEIS, John Homer, 119 B St., S. E., Washington. D. C.—Non Par.—

DELBRIIDGE, T. H., Mayville, N. Y.—R. S. Paul Ch., Mayville, N. Y.—

DELANEY, Henry Beard, Raleigh, N. C.—Archd. for Wk. Among Col'r'd People, Dio. N. C., 1908—. Shaw Un., D.D., 1911. D—1889, P—1892, Bp. Lyman. F. Mem. Cmssn. for Wk. Among Col'r'd People, 1889-1904; V-Prin. S. Aug. Sch., Raleigh, N. C., 1889-1908.

DELANY, Selden Peabody, 144 W 47th St., N. Y. City.—Harv., B.A., 1896; W. T. S., 1899. D—1899, Bp. McLaren, P—1899, Bp. Grafton. F. Asst. Cath., Fond du Lac, Wis., 1899; Asst. S. Joh. Ch., Roxbury, Mass., 1899-1900; Vic. S. Stph. Ch., Menasha, and Trin. Ch., Neenah, 1900-02; R. Gr. Ch., Appleton, Wis., 1902-07; Dean All SS. Cath., Milwaukee, Wis., 1907. Exam. Chapl. Dio. Milw., 1907-12. Author: "Difficulties of Faith" (Fond du Lac Tracts Yo. Chm. Co., 1906); "The Ideal of Christian Worship" (same pub. \$0.45, 1909).

DELL, Burnham North, 207 East 16th St., N. Y. City.—Cur. S. Geo. Ch., N. Y. City.—

DELLA CIOPPA, Thomas Edmund, 1024 Christian St., Philadelphia, Pa.—P-in-C. L'Emman. Italian Mssn., Philadelphia, Pa., 1908—. Gen. Mssy Italian Wk. Dio. Pa., 1915—. b. Italy, August 8, 1876, s. Gaetano and Carmela Natale Della Cioppa. Sem. Telesino, Ph.D., 1896; Sem. Campano, S.T.D., 1900. D—1898, P—1900, Bp. Biagio Pisanti. m. Netta Harper Gill, Philadelphia, Pa., Apr. 20, 1911. F. R. S. Nich. Ch., Italy, 1900-07. Author: "Nequam" (1905); "Pro Aris et Focis" (1906).

DELORIA, Philip Joseph, Wakpala, S. D.—R. S. Eliz. Mssn., Standing Rock, S. D., 1885—. b. Campbell Co., S. D., Oct. 1854; s. Francis Deloria and Blackfoot woman. Sea., 1874; Nebr. Coll., 1874. D—1883, P—1892, Bp. Hare. m. Mary Bordeaux, Fort Randall, S. D. F. R. Yankton Agency, 1883; White Swan, S. D., 1884.

DE MAURIAC, Henry deWolf, 117 Maple St., East Aurora, N. Y.—R. S. Matt. Ch., E. Aurora, N. Y., 1917—. Trin. Coll., A.B., 1906; Berk., B.D., 1909. D—1908, Bp. Edsall, P—1909, Bp. Brewster, Actg. for Bp. Edsall. F. R. Trin. Ch., Litchfield, Minn., 1909; S. Paul Ch., Lancaster, N. H., 1912. Dist. Secy. N. H., 1915-16.

DEMBY, Edward Thomas, Keeling, Tenn.—Archd. Col'r'd Wk.; Prin. Hoffman-S. Mary Indus. Inst., Keeling Tenn., 1912—. s. Thomas Demby and Mary Elizabeth (Tippit). How. Un., 1892-93; Wilberforce Un., B.D., 1893; Natl. Un., S.T.D., 1894; Matt. Hall, 1896. D—1898, P—1899, Bp. Gailor. m. Nettie Martina Ricks, Cleveland, O., Sept. 17, 1902. F. Dean Paul Quinn Coll., 1894-96 and Prof. of Coll. Philos. and Metaphysics; R. S. Paul Ch., Mason, Tenn., 1897-1900; S. Aug. Ch., Kansas City, Mo., 1900-02; R. S. Mich. Ch., Cairo, Ill., 1902-03; R. S. Pet. Ch., Key West, Fla., 1903-07; R. Emman. Ch., Memphis, Tenn., 1907-15; Secy. Convo. Color. Chmn. 1907-12. Author: "My Companion;" "The Devotions of the Cross and at the Holy Mass" (Cantwell Press, Key West, Fla.); "A Bird's Eye View of Exegetical Studies;" "The Writings of SS. Paul and James" (Paul Quinn Coll. Press); "The Holy Sacrament of the Altar and Penance" (Howe Printing Press); "The Manual of the Guild of One More Soul" (Howe Printing Press). Pres. Feder. Char., Memphis, Tenn., 1913-15; Organiz'd Soc. Congress, Memphis, 1914.

DE MELLO, J. Mozart, Viamao, Rio de Sul, Brazil.—R. Gr. Ch., Viamao, Brazil.—

DE MILLER, Edward A., 727 Main St., Grenada, Miss.—R. All SS. Ch., Grenada, Miss., 1916—. b. Mobile, Ala., July 29, 1889. Barton Prep. Sch., 1906; Un. Ala., 1906-08; Birmingham Bus. Coll., 1908; Va. Theol. Sem., 1912-15. D—1915, P—1916, Bp. Bratton. F. In Bus. 1909-12; In-C. Mssn. Vaiden, West and Carrollton, Miss., 1916.

DEMING, John H., New Haven, Conn.—Cur. Forbes Chap., New Haven, Conn.—

DE MOTT, George Colby, 201 State St., Portland, Me.—R. S. Stph. Ch., Portland, Me., 1916—. b. Chelsea, Mass., Sept. 27, 1865; s. Jacob Lewis De Mott and Sophia A. (Lowell). Bowdoin Coll., 1894. Bangor Theol. Sem., 1892. D—1914, Bp. Greer, P—1914, Bp. Lines. m. Fannie E. Stuart, Richmond, Me., May 15, 1895. F. Served Congregational Ch., Ticonderoga, N. Y., W. Winfield, N. Y., Bath, Me.; D-in-C. All SS. Ch., Millington, N. J.; Asst. Min. S. Joh. Ch., Jersey City, N. J.; R., 1915-16. Mem. Alpha Delta Phi, Loyol Leg., U. S.

DENFIELD, Charles Arthur, 34 Hamlet Ave., Woonsocket, R. I.—R. S. Jas. Ch., Woonsocket, 1908—. b. Westboro, Mass., July, 1866; s. Frank Denfield and Marguerite (Weigand). Br. Un., A.B., 1889. Ep. Theol. Sch., B.D., 1892. D—1892, P—1893, Bp. Clark. m. Ida A. Weed, Westboro, Mass., Oct. 12, 1893. F. Ch. Our Sav., Providence, R. I., 1892-99; Ch. Transfig., Edgewood, R. I., 1899-1908; Trin. Chap. Pawtuxet, R. I., 1893-1908.

DENHARDT, Thornton Templeton, Nevada City, Cal.—R. Trin. Ch., Nevada City, Cal.—Ya. (non-grad.) 1904; Colomb. (non-grad.) 1908; McCormick Theol. Sem., Chicago, 1905; G. T. S., 1908. D—1906, P—1908, Bp. Wells. F. Clarkston, Wash., 1906-08;

P-in-C. S. Mark Ch., Ritzville, Wash., 1908-09; S. Mary Ch., Provo, Utah, 1909-11; Mssy. Colusa, Cal., 1911.

DENLINGER, Henry K., 360 West 28th St., N. Y. C.—R. Ch. Ho. Apost., N. Y. City—D—1910, Bp. Lines. F. Asst. Ch. Ho. Apos., N. Y. City.

DENNEN, Ernest Joseph, 5 Follen St., Cambridge, Mass.—Archd. Boston, 1914—. b. Naugatuck, Conn., Sept. 6, 1866; s. Charles Oscar Dennen and Josephine Ophelia Dennen. Un. Mich., A.B., 1893; Epis. Theol. Sch., B.D., 1896. D—1895, P—1896, Bp. Lawrence. m. Anna Blake Hayden, Newport, R. I., Nov. 17, 1903. F. Asst. S. Sph. Ch., Boston, Mass., 1896-98; S. Joh. Ch., East Boston, Mass., 1898-99; Asst. Trin. Ch., Newport, R. I., 1899; In-C. same, 1904-05; R. S. Sph. Ch., Lynn, Mass., 1905-14; Supt. Epis. City Mssn., 1914. Author: "Introduction to the Prayer Book" (E. S. Gorham, N. Y., 1906); "Order Sir Galahad" (Ch. Lit. Press, N. Y., 1910-15) "The S. S. Under Scientific Management" (The Young Churchman Co., Milwaukee, Wis., 1914).

DENNEY, Lucien Curtis, Enosburgh Falls, Vt.—R. S. Matth. Ch., Enosburgh Falls and Chr. Ch., Enosburgh Center, Vt.—. b. Little Rock, Ark., Mar. 28, 1887; s. William Clay Denney and Mary Charlotte (Curtis). Ken. Coll.; G. T. S. D—1914, P—1915, Bp. Walker. F. S. Alb. Ch., Silver Creek, N. Y., 1914-16.

DENNING, Hickman, 1323 Addison Road, Cleveland, O.—Non Par.—D—1905, P—1906, Bp. Leonard.

DENNIS, Benjamin, Hume, Fauquier Co., Va.—Non Par.—Chapl. Va. Nat'l Gd.—Va. Theol. Sem., 1883. D—1883, Bp. Whittle, P—1884, Bp. Randolph. R. Meade Mem. Ch., Manchester, Va. F. Pulaski Par.; Tazewell Co., Alabama.

DENNIS, Jesse Herbert, 405 So. Main St., Salt Lake City, Utah.—R. S. Paul Ch., Salt Lake City, Utah—. N. W. Coll.; West. Theol. Sem. D—1898, P—1898, Bp. McLaren. F. Cath., Chicago, 1898-99; S. Paul Ch., Savannah, Ill., 1899-1901; S. Joh. Ch., Naperville, Ill.; Ch. Redeem., Elgin, Ill.; S. Jas. Ch. Meeker. Stndg. Com. (Pres.) W. Col., 1910; Archd. W. Colo., 1912—. Exam. Chapl. 1908; Dep. Gen. Conv. 1911.

DENNIS, John C., Darien, Ga.—R. S. Cyprian Ch., Darien, Ga.—B. P. Div., Petersburg, Va., 1894. D—1894, P—1898, Bp. Randolph. F. S. Jas. Ch., Portsmouth, Va., 1894-99; S. Aug. Ch., Savannah, and S. Barth Ch., Burroughs, Ga., 1899-1905.

DENNISON, Geo. Herbert, 149 E. Coulter St. Germantown, Phila., Pa.—Asst. S. Luke Ch., Germantown, Pa., 1910—. Un. Pa., B.A., 1890. D—1893, Bp. Whitaker, P—1894, Bp. Scarborough. F. Asst., Lambertville, N. J., 1893-95; Assoc. Mssy. Trenton, N. J., 1895-96; Asst. S. Luke Ch., Germantown, 1896-99; R. S. Mark, Tarrytown, N. Y., 1899-1904; Asst. Hackensack, N. J., 1904-10.

DENSLOW, Herbert McKenzie, 2 Chelsea Sq., N. Y. C.—Prof. Past. Theol., G. T. S., 1902—. b. Lynn, Mass., Aug. 20, 1852; s. Dwight Bennett Denslow and Loise Atkinson (Stople). Ya., B.A., 1873; Berk., 1878. D—1878, P—1879, Bp. John Williams. m. Anna Mary Olmsted, New Haven, Conn., June 28, 1877. F. R. Gr. Ch., New Haven, Conn., 1878-82; Rutland, Vt., 1882-85; Seneca Falls, N. Y., 1885-93; R. and Chapl. Ken. Coll.; Inst. Litur., Gambier, O., 1893-96; R. Muncie, Ind., 1896-1901; S. Joh. Ch., Lafayette, Ind., 1901-02. Stndg. Com. Indianapolis, Ind., 1898-1902; Exam. Chapl. Vt., 1880-82; Indianapolis, Ind., 1897; Dep. Gen. Conv., Indianapolis, Ind., 1901.

DENT, Edwin James (F. D. L.) 27 Norfolk St., Leicester, Eng.—

DENT, William B., 16 Ninth St. S. E., Washington, D. C.—R. S. Joh. Ch., Mt. Rainier, Washington, D. C.—

DENYS, Frederick Ward, 1733 I St. N. W., Washington, D. C.—Harv.; Berk. Div. Sch. D—1881, Bp. Paddock, P—1882, Bp. Spalding. F. Asst. S. Matt. Ch., S. Boston, Mass., 1881; Mssy. Colo., 1882-83; Florence, Italy, 1883-89; Piermont, N. Y., 1890-99; R. S. Mary Ch., Roland Ave. and S. Dav. Ch., Roland Park, Baltimore, Md., 1899. Author: "Lombroso's Theory of Crime" (1896); "Five Years in a Country Parish" (1895); "Our Chaplaincies in Europe" (1895); "The Catholicity of the Church" (1898).

DE OVIES, Raimundo, Clarksville, Tenn.—R. Trin. Ch., Clarksville, Tenn.—Un. So. Acad. and Theo. D—1902, Bp. Barnwell, P—1903, Bp. Beckwith. F. R. Gr. Ch., Sheffield, Ala., 1903; S. Joh. Ch., Ensley, Ala., 1904; S. Andr. Ch., Birmingham, Ala., 1904-12; R. S. Paul Ch., Greensboro, Ala., 1912.

DERBY, Aubrey Henry, Leonia, N. J.—R. All SS. Ch., Leonia, N. J., 1907—. Tr., B.A., 1901, Metaphy and Gk. Pr.; G. T. S., B.D., 1904. D—1904. P—1905, Bp. Lines. F. Asst. All SS. Ch., Brooklyn, N. Y., 1904; Asst. Gr. Ch., Brooklyn, 1905-06. Author: "Canoeing down the Conn." (Forest and Stream, 1908); "Ruth" (A Motion Picture produced by Edison Co.).

DERBY, Samuel William, Tariffville, Conn.—R. Trin. Ch., Tariffville, Conn.—S. Sph., 1838; Berk. Div. Sch., 1891. D—1891, P—1892, Bp. Williams. F. Asst. S. Paul Ch., Poughkeepsie, N. Y., 1891-92; S. Joh. Ch., Rockville, Conn., 1892-96; S. Jas. Ch., Mansfield, 1896-1902; Forest City and Pleasant Mt., Pa., 1902; R. S. Paul Ch., Minersville.

DEUEL, Charles Ephraim, 1600 Canal St., Santa Barbara, Cal.—R. Trin. Ch., Santa Barbara, Cal., 1914—. b. Wisconsin, April 11, 1864; s. Jacob Bockee Deuel and Hannah (Scott). Tr. Coll., A.B., 1887, A.M., 1891; Un. Ida., D.D.; G. T. S., 1890; Oxon., 1890-91. D—1890, Bp. H. C. Potter, P—1891, Bp. Talbot. m. Katharine Isbester Weills, N. Y. City, Sept. 18, 1894. F. Buffalo, N. Y.; Dean Cheyenne, Wyo., 1892; S. Mich. Pro-Cath., Boise, Idaho, 1893-1903; R. Ch. Atone., Chicago, Ill., 1903-14; Del. Gen. Conv., 1898.

DEVALL, Frederick Du Montier, Memphis, Tenn.—Dean S. Mary Cath., Memphis, Tenn., 1917—. S. Sph., 1886; G. T. S., 1899. D—1899, Bp. Sessums, P—1900, Bp. Weed. F. Asst. Trin. Ch., New Orleans, La.; R. S. Luke Ch., Memphis, Tenn., 1902-06; R. S. Andr. Ch., Chicago, 1906-10; R. Ch. Asc., Montgomery, Ala., 1910-17.

DE VENISH, Oliver Wesley, 816 No. Eutaw St., Baltimore, Md.—In-C. S. Katharine Chap., Baltimore, Md.—

DE VONA, Francelli Scoltice Celestine, 103 9th St., St. Clair, Mich.—R. S. Paul Ch., St. Clair, Mich.—b. At Sea; s. Francollis Scoltice De Vona and Philomena (Douglas). P—1894, Bp. Lucido Parocohi, Bp. Albana, Rec'd into Epis. Ch., 1909, Bp. Mich.; F. S. Paul Ch., Port Huron, Mich., 1909; S. Paul Ch., St. Clair, Mich., 1912.

DE VRIES, John Hendrick, Canton, Mass.—R. Trin. Ch., Canton, Mass.—Rut., D.D., 1903; A. M., 1884. D—1906, Bp. Brewster, P—1906, Bp. Greer. F. R. Gr. Ch., Saybrook, 1907.

DE VRIES, William Levering, 3515 Woodley Rd., N. W., Washington, D. C.—Res. Can. Wash. Cath. 1911—. b. Baltimore, Md.; s. William Rogers De-

Vries and Mary Clement (Crane). Joh. Hop. Un., A.B., 1888, Ph.D., 1892, Fellow, 1890; G. T. S., 1894, B.D., 1898. D—1894, P—1894, Bp. Paret. F. R. S. Mark Ch., Washington, D. C., 1896-1911; Mssy. S. Alb. and Gd. Shpd. Chs., Howard Co., Md., 1894-96; Priv. Chapl. Bp. Satterlee, 1896-1908. Pres. Dio. Bd.; Exam. Chapl.; Pres. Dio. Bd. Rel. Educ.; Pres. Dio. Bd. Soc. Ser.; Secy. Prov. Bd. Rel. Educ.; Chmn. Prov. Bd. Exam. Chapls.; Rel. Educ. Editor: "Living Church." Author: "Ethiopia, a Rhetorical Study."

DEWART, Murray Wilder, 7 Yale St., Winchester, Mass.—R. Ch. Epiph., Winchester, Mass.—Un. Minn., B.A., 1897; Epis. Theol. Sch., B.D., 1901. D—1901, P—1902, Bp. Lawrence. F. Asst. S. Jas. Ch., Roxbury, Mass., 1901-02; R. S. Jas. Ch., Roxbury, Mass., 1902.

DEWART, W. H., Hyde Park, Mass.—F. R. Chr. Ch., Hyde Park, 1893.

DEW-BRITTAIN, James Herbert, Box 455, Griggsville, Ill.—P-in-C. S. Jas. Ch., Griggsville, Ill., 1912— b. Great Britain, Nov. 21, 1875; s. James Thomas Bartholomew Brittain and Sarah Caroline (Woodcock). Educ. Priv. D—1912, P—1913, Bp. Fawcett. m. Mabel Isabella Perrier, Pulborough, Sussex, Eng., July 28, 1900. Secy. Syn. Dio. Quincy, Ill., 1914.

DEWEES, Theodore John, 187 Washington St., Binghamton, N. Y.—R. Chr. Ch., Binghamton, N. Y., 1914— b. Pottsville, Pa., Dec. 12, 1883; s. Theodore S. Dewees and Ardelia Louisa (Fiske). G. T. S., 1912. D—1912, P—1913, Bp. Talbot. m. Frances Ione Brush, Susquehanna, Pa., June 8, 1916. F. Chr. Ch., Susquehanna, Pa., 1914.

DE WITT, Alexander Renshaw, Muncy, Pa.—R. S. Jas. Ch., Muncy, Pa., and S. Jas. Ch., Exchange, Pa., 1894— Un. Pa., LL.B., 1887, LL.M., 1889; Phil. Div. Sch., 1893. D—1893, P—1894, Bp. Whitaker. Exam. Chapl.

De WITT, William Andrew, Ross, Cal.—R. S. Joh. Ch., Ross, Cal.—

DE WITT, William Converse, 2716 Washington Blvd., Chicago, Ill.—Dean West. Theol. Sem., 1905— b. Tiskilwa, Ill., Oct. 31, 1860; s. Elijah Dewese DeWitt and Fannie Amelia (Perkins). Rac. Coll., B.A., 1883, M.A., 1887; G. T. S., 1883-84; W. T. S., 1885-86. D—1886, P—1887, Bp. McLaren. m. Martha L. Cossitt, LaGrange, Ill., July 20, 1886. F. R. Gr. Ch., Freeport, Ill., 1886-88; R. S. Andr. Ch. Chicago, Ill., 1889-1905; Dep. Gen. Conv., 1901, 1910, 1916. Author: "Manual for Instruction of Confirmation Classes" (Young Churchman Ca., 10c); "Decently and in Order" (Young Churchman Co., 1915).

DE WOLF, Erastus, 2710 Monticello St., Los Angeles, Calif.—Non-Par.—Jab. Coll., 1857. D—1861, P—1862, Bp. Whitehouse. F. Lompoc and Corona, and Loc. Ten. in several parishes and mssns. in Los Angeles, Ill. and Wis.

DEXTER, Henry Aaron, Briarcliff, Manor, Westchester Co., N. Y.—R. All SS. Ch., Briarcliff, N. Y., 1915— b. Elmira, N. Y., May 8, 1861; s. John Milton Dexter and Mary Cynthia (Billings). Harv.; Oxon., 1891-93; G. T. S., 1900. D—1895, Bp. Baker, P—1900, Bp. Littlejohn. F. R. Amer. Ch., Munich, Germany, 1902; Asst. Min. S. Jas. Ch., Chicago, Ill., 1903-06; Asst. Min. Gr. Ch., Orange, N. J., 1907-11.

DEXTER, Smith Owen, 17 Elm St., Concord, Mass.—R. Trin. Ch., Concord, Mass., 1907— b. Wayatt, R. I., July 19, 1872; s. Lewis Dexter and Ellen (Smith) Owen. Harv., B.A., 1898; Epis. Theol. Sch., 1901. D—1901, P—1902, Bp. Law-

rence. m. Helen Denison, New Bedford, Mass., July 24, 1902. F. Asst. Min. Gr. Ch., New Bedford, Mass., 1901-02; Min. Gr. Ch., Dayton, Wash., 1902-04; Asst. Min. Chr. Ch., Germantown, Pa., 1905-07. Soc. Serv. Cmssn. Dio. Mass., 1913-17.

DEYO, George Nelson, Washington Ave. and 181 St., N. Y. C.—R. Ch. Advo., N. Y. C., 1906, Chapl. Home Incurables, N. Y., 1916— b. Highland, N. Y.; s. John C. Deyo and Jane (Atkins). S. Stph. Coll.; Sea.; Leland Stanford Jr. Un.; Ch. Div. Sch. Pac., 1895. D—1893, Bp. Leonard, P—1895, Bp. Nichols. m. (1) Emily Noble, N. Y., 1908; (2) Helene T. Hough, N. Y., 1915. F. Prin. S. Mark Acad., Salt Lake, 1892; Mssy. S. Pet. Mssn., Coronado, Cal., 1893; R. S. Luk. Ch., Los Gatos, Cal., 1896; Cur. Calv. Par., N. Y., 1898; Cur. S. Aug. Chap., Trin. Par., N. Y., 1901.

DICKEY, George Vernon, 15 Summer St., Newport, R. I.—R. S. Geo. Ch., Newport, R. I.— D— and P—1907, Bp. Burgess.

DICKEY, Thomas E., Essex, Mont.—Non Par.—

DICKINS, Curtis Hoyt, U. S. S. Florida, cr. Postmaster, New York, N. Y.—Non Par., Chapl. U. S. N.— D—1905, P—1906, Bp. Niles.

DICKINSON, Frederick W., Ithaca, N. Y.—Non Par.—

DICKINSON, George Codwise, Oneota, N. Y.—R. S. Jas. Ch., Oneota, N. Y., 1910— Ohio St. Un., A.B., 1901; Bex, 1908. D—1908, P—1909, Bp. Vincent. F. S. Phil. Ch., Cincinnati, O., 1908-09; In-C. M. Asc., Wyoming, O., 1909-10.

DICKINSON, John Hollowell, Clifton Forge, Va.—Jackson River Par.— Wm. and Mary, 1896; Theol. Sem., Va., 1897. D—1898, P—1899, Bp. Randolph. F. Lower Suffolk, Va., 1897-98; Asst. Chr. Ch., Norfolk, Va., 1898-1901; So. Farnham, Tappahannock, S. Joh. and S. Paul Chs., Essex, Va., 1901-02; Ch. Ho. Comf., Richmond, Va., 1902-11; R. S. Stph. Ch., Goldsborough, N. C., 1911—

DICKINSON, W. F., Fairlee, Kent Co., Maryland.—R. S. Paul Par., Fairlee, Kent Co., Md.— F. R. S. Joh. Par., Hillsboro, Md.

DICKSON, James Alexander, Gouverneur, N. Y.—Retired.—Drew. D—1884, P—1884, Bp. Doane. F. Morristown, N. Y., 1884; R. Trin. Par., Gouverneur, N. Y., 1889.

DIEHL, Frederick, No. Church St., Rocky Mount, N. C.—R. Ch. Gd. Shpd., Rocky Mount, N. C., Feb. 1917— b. Gettysburg, Pa., Apr. 9, 1875; s. James Frederick Diehl and Arabella Pomeroy Diehl. Dick. Coll., A.B., 1897, A.M., 1900; Prin., 1900. D—1911, P—1912, Bp. Darlington. m. Ollie Mary Kready, Gettysburg, Pa., Feb. 20, 1901. F. S. Paul Ch., Wellsboro, Pa., 1912-15; R. S. Joh. Mem. Ch., Farmville, Va., 1915-17.

DIENTST, George Elias, 374 Maple Ave., Aurora, Ill.—Non Par.— Union Bibl. Inst., 1883. D—1903, P—1904, Bp. Anderson. F. S. Joh. Ch., Naperville, Ill., 1903-08.

DIFFORD, Lionel Cecil, 100 No. Lundy St. Salem, O.—R. Ch. Our Sav., Salem, O., 1916— b. Eng., Nov. 1, 1878; s. Jesse Laver Difford and Mary Jane (Laver). Sea., B.D., 1911. D—1910, P—1911, Bp. C. D. Williams. m. Pamela Loto Grice, Mich., Sept. 15, 1915. F. S. Paul Ch., Lansing, Mich., 1907-09; R. S. Joh. Ch., Durand, Mich., 1911-14; R. S. Andr. Ch., Algonac, and S. Mark Ch., Marine City, Mich., 1914-16.

DIGGLES, James W., 335 Locust St., Johnstown, Pa.—R. S. Mark Ch., Johnstown, Pa., 1912— b.

Vineland, N. J.; s James Diggles and Grace (Edmondson). Un. Pa., A.B., 1890, B.D., 1893, M.A., 1913; G. T. S., 1893. D—1893, Bp. Whitaker, P—1893, Bp. Littlejohn. m. Gertrude Shutt, N. Y. F. Mssy. L. I., 1893-94; S. Paul Ch., Patchogue, L. I., 1894-01; Chr. Ch., Williamsport, 1901-03; Chr. Ch., Berwick, Pa., 1903-14; S. Joh. Ch., Marietta, Pa., 1904-16; S. Paul Ch., Bloomsburg, Pa., 1906-12. Stndg. Com. Dio. Harrisburg, Pa., 1909-12; Exam. Chapl. Dio. Harrisburg, Pa., 1910-12.

DIGGLES, John Edmondson, 908 Lock St., Tarentum, Pa.—R. Trin. Ch., Freeport, Pa. 1912—. b. Vermont, Dec. 24, 1862; s. James Diggles and Grace (Edmondson). D—1909, P—1910, Bp. Darlington. m. Rosa Lange, Philadelphia, Pa., Oct. 18, 1905. F. S. Mark Ch., Northumberland, Pa., 1908; S. Joh. Ch., Williamsport, Pa., 1910. Asst. Secy. Dio. 1916.

DIGGS, Benjamin Evans, Benicia, Cal.—R. S. Paul Ch., Bakersfield, Cal.—D—, P—1902, Bp. Johnston. F. R. S. Jude Ch., Monroe City, Mo.; R. Gr. Ch., Galesburg, Ill.; R. S. Paul Ch., Benicia, Cal.

DIGGS, Robert Russell, 114 Jefferson St., New Iberia, La.—R. Ch. Epiph., New Iberia, La.—D—1898, Bp. Johnston, P—1899, Bp. Brooks.

DILLER, Howard W., 714 Mahantongo St., Pottsville, Pa.—R. Trin. Ch., Pottsville, Pa., 1903—. b. Lancaster, Pa., Aug. 26, 1875; s. Harry Alonzo Diller and Kate Susan McCleary (Keller). Franklin and Marshall Coll., A.B., 1895; G. T. S., 1898. D—1898, P—1899, Bp. Talbot. m. Susan K. Kline, Manheim, Pa., 1903. F. R. Trin. Ch., Renovo, Pa., 1898-1902; Pres. Dioc. Bd. Rel. Educ., 1915; Stndg. Com., 1911; Del. Gen. Conv., 1913-16; Exec. Officer Bd. Rel. Educ. Prov. Wash., 1914.

DIMAN, John B., Middletown, R. I.—Non Par.—Hd. Mstr. S. Geo. Sch., Newport, R. I., 1896. Epis. Theol. Sem., Camb. B.D., 1888; Br. B. A., 1885; Harv., M.A., 1906. D—1888, Bp. Clark. F. S. Columb. Chap., Middletown, R. I., 1888-90, and 1890-92.

DIMMICK, Samson, Kittanning, Pa.—R. S. Paul Ch., Kittanning, Pa.—D—1888, P—1889, Bp. Whitehead.

DIMON, Jay Johnson, 1650 Hobart St., Washington, D. C.—R. S. Andr. Ch., Washington, D. C., 1910—. b. Sandusky, O., Mar. 10, 1876; s. Charles Dimon and Ada Mary (Johnson). Ken. Coll., B.A., 1898; Bex., 1901. D—1901, P—1902, Bp. Leonard. m. Harriet Atwater, Cleveland, O. F. R. S. Paul Ch., Bellevue, O., 1901-03; R. Gr. Ch., Mansfield, O., 1903-10.

DINZEY, Joseph, Hanover, Mass.—Retired—. S. Aug. Coll., Cant. Burl. Coll. D—1857, P—1858, Bp. Antigua, W. I. F. Asst. S. Geo. Ch., St. Kitts, W. I., 1857-60; Weybridge, Surrey, Axminster, Devon, Eng., 1861-64; R. S. Jas. Ch. and Prin. Ladies' Coll., Compton, Q., 1864-74; R. Chr. Ch., Eastport, Me., 1874-80; Messiah, Woods Holl, Mass., 1880-84; Loc. Ten. Eng. Chap. Continent of Europe.

DI SANO, Carmelo, 78 Jewett Ave., Pt. Richmond, N. Y. C.—R. Ch. Redentore, Pt. Richmond, N. Y. C.—D—1897, Abp. of R. C. Church., P—1907, Bp. Greer, S. Ambrose, N. Y. C.

DI SANO, Lorenzo, Port Richmond, N. Y. C.—

DIX, Percy Rigden, Milton, Pa.—R. Milton, 1915—. b. Eng., 1854. D—1906, P—1909, Bp. Johnston. F. West. Tex. Dio., 3 yrs.; Dio. Pittsburgh, 3 yrs.; Dio. Albany, 6 mos.; with Bp. Harrisburg, 3 yrs.

DIXON, John Henry Sydney, South River, N. J. R. Trin. Ch., South River, N. J.—D—1907, P—1910, Bp. Sessums. F. R. Chr. Ch., Bastrop, and S. Andr. Ch., Mer. Rouge, La., 1907; R. Chr. Mem. Ch., Mansfield, La., 1911—.

DIXON, Joseph Jacob, Callaway, Neb.—R. Ho. Trin. Ch., Callaway, Neb.—

DIXON, Sidney Harry, Whitehead Ave., South River, N. J.—P-in-C. Ho. Trin. Ch., South River, N. J., 1911—. R. Ch. Ho. Cross, Perth Amboy, N. J., 1912—. b. England, July 11, 1877; s. Henry Hannas Dixon and Sarah (Davies). Colomb., B.A., 1900, M.A., 1902; Berk., 1906, B.D., 1907. D—1906, P—1907, Bp. Conn. m. Matilda E. M. Deacon, N. Y. C., June 28, 1911. F. Cur. S. Aug. Chap., Trin. Par., N. Y. C., 1908-10; Cur. S. Paul Ch., Newark, N. J., 1907-08; In-C. Chr. Ch., Bethlehem, Conn., 1903-07; Lay Asst. Chr. Ch., Watertown, Conn., 1902-03.

DIXON, William James, Tucson, Ariz.—R. Gr. Ch., Tucson, Ariz., 1911—. b. Greenbush, Ont., Can.; s. George Dixon and Jane (McCullough). Camb. A.B., 1890; Harv., A.M., 1902; Epis. Theol. Sch., B.D., 1901; Harv. Div. Sch., B.D., 1909. D—1901, P—1902, Bp. Lawrence. m. Laura Florence Mary Walker, Toronto, Ont. Can., Dec. 23, 1908. F. Min. S. Luke Ch., Fall River, Mass., 1901-05; Vic. Gr. Ch., So. Boston, Mass., 1905-11; Lectr. Hist. Philos. Un. Ariz., 1911-12. Mem. Coun. Adv., 1911; Exam. Chapl., 1911; Chmn. Diocn. Ch. Pension Fund, Com. and Cler.; Dep. Gen. Conv. 1911, 1916.

DOAN, Edward Slade, Roswell, N. M.—Mssy-in-C. S. Andr. Ch., Roswell, N. M., 1916—; S. Paul Ch., Artesia, N. M., 1916—; Chapl. N. Mex. M. I., 1917—. Ken. 1895. D—1895, P—1896, Bp. W. A. Leonard. F. R. S. Paul Ch., Bellevue, O., 1895-99; R. Ch. Gd. Shpd., Cleveland, O., 1899-02; R. S. Thos. Ch., Pt. Clinton, and Ch. Ho. Sac., Catawba Isl., O., 1905-07; R. Trin. Ch., Troy, O., 1907-09; R. S. Jas. Ch., Marietta, Ga., 1909; R. S. Geo. Ch., Louisville, Ky., 1913-16. Archd. Knoxville, Tenn. Conv., 1909. Author: "If I were a Layman;" "The Importance of Christianity;" Tracts.

DOBBIN, Hugh Alexander, Legerwood, N. C.—P-in-C. Chap. Rest, Legerwood, N. C.—D—1907, P—1909, Bp. Horner. F. P-in-C. Ch. Ho. Cross, Valle Crucis, N. C., 1909.

DOBERSTINE, John Noble, Reading, Pa.—R. S. Luke Ch., Reading, Pa.—Un. Pa., B.A., 1908; Phil. Div. Sch., 1907-10. D— and P—1910, Bp. Talbot. F. R. Bangor, 1910.

DOD, Robert Stockton, Alpine, Tex.—Non Par.—Dio. New York—. G. T. S. D—1878, Bp. Scarborough, P—.

DODD, Arthur Cope, Santa Maria, Cal.—Gen. Mssy., Santa Barbara Co., Cal., 1913—. b. Madison, Ind., May 17, 1870; s. Thomas La Vincent Dodd and Catherine (Cope). Pac. Theol. Sem., B.D., 1898; Ch. Div. Sch., 1907. D—1906, P—1907, Bp. Nichols. m. Helen R. Allen, St. Paul, Minn., Jan. 31, 1914. F. Past. First Cong. Ch., National City, Cal., 1898-1900; Cong. Ch., Rialto, Cal., 1900-04; Asst. R. Chr. Ch., Alameda, Cal., 1907-08; P-in-C. Gr. Mssn., Oceanside, Cal., 1908-10; Asst. All SS. Ch., Pasadena, Cal., 1910-12.

DODD, Edward Arthur, Rosebank, S. I., N. Y.—R. S. Joh. Ch., Clifton, S. I., N. Y. City, 1907—. Amh., A.B., 1891; Halle Wittenberg, Ph., 1897; Phil. Div. Sch., 1899. D—1899, P—1900, Bp. Coleman. F. R. S. Mark Ch., N. Y. City, 1899-1905; Emman. Ch., Boston, Mass., 1905-07.

- DODD, Neal**, 40 5th St., Petaluma, Cal.—R. S. Joh. Ch., Petaluma, Cal., 1914—, b. Fort Madison, Ia., Sept. 6, 1879; s. Hymnsal Williams Dodd and Ada Mary (Neal). Nash., 1903-04, -06-07; G. T. S., 1904-05. D—1907, P—1907, Bp. Webb. m. Lila Elise Weaver, Los Angeles, Cal., Apr. 7, 1915. F. Mssy. Beaver Dam and Fox Lake, Wis., 1907-08; R. Ch. S. Mary-the-Virg., 1908-09; Chapl. Metropolitan Hosp and Work House, Blackwell's Is., N. Y. C., 1909-11; Ch. Adv., San Francisco, Cal., 1911-14. Alter. Gen. Conv. 1916.
- DODD, Rollin**, 175 9th Ave., N. Y. C.—Stud. Rel. Educ., G. T. S., Tchrs. Coll., 1916—, b. Springfield, Ill.; s. William Thomas Dodd and Melisa (Innsley). Whit. Coll., B.S., 1902-16; G. T. S., N. Y., 1906-09. D—1909, P—1910, Bp. Morrison. m. Jessie H. Beaujon, Ridgefield, N. J., 1914. F. Mssy. Two Harbors, Minn., 1909-10; R. S. Jas. Ch., Ridgefield, and Nativ. Ch., Fairview, N. J., 1910-14; R. S. Alb. Ch., Brooklyn, N. Y. Author: "Vigil of Easter Eve;" "A Mystery Play of the Resurrection (1914); "The Children's Eucharist" (1914); "The Church Catechism Self Explained and Arranged in Short Divisions as a Step. Catechism" (1916, Amer. Ch. Pub.).
- DODSHON, Joseph Henry**, Zanesville, O.—Archd. Columbus and Dayton, O.—L. C. M., London, Eng. Col of Music, F. G. C. M. (Fellow Guild of Church Musicians), London. D—1896, P—1898, Bp. Talbot. F. Mssy. Douglas and Lusk, Wyo. R. S. Joh. Ch., Grand Haven; R. Ch. Gd. Shpd., 1904; Archd. West. Mich., 1905-06; Loc. Ten. Cath., Gibraltar, Spain, 1907.
- DOGGETT, Waiton Hall**, Richardson St., Billerica, Mass.—M.-in-C. S. Anne's Ch., North Billerica, Mass.—, b. Utica, N. Y., Aug. 30, 1867; s. Charles Seymour Doggett and Margaret Bowers (Hall). Un. Wyo., 1893-94; G. T. S., 1895-97; Colomb. Un., 1897-99; Un. Theol. Sem., 1897-99. D—1897, Bp. Capers, P—1899, Bp. Talbot. m. Evelina Porter, Norristown, N. J., June 9, 1898. F. S. Joh. Ch., Broken Bow, Neb., 1900-02; S. Luk. Ch., Vernon, Cal., 1902-03; Ch. All. Ang. Garvanza, Cal., 1902-04; R. Ch. Epiph., Los Angeles, Cal., 1904-07; R. S. Mark Ch., Durango, Colo.; Archd. Dio. W. Colo., 1908-10; Archd. Grand River, Colo., 1910-11; R. S. Pet. Ch., Denver, Colo., 1911-14. Pres. S. S. Com. Dio. Los Angeles, 1904-07; Pres. S. S. Com. Juris. West. Colo. 1908-11; Exam. Chapl., 1908-11; Stndg. Com., 1910-11; Chmn. Do. and Fr. Mssn., Com. Dio. Colo., 1912-14.
- DOHERTY, Richard Martin**, Linwood, Pa.—R. S. Mart. Ch., Marcus Hook (Linwood) Pa.—, D—1887, P—1888, Bp. Hare, Linwood, Pa. F. Sheldon, Ia.
- DOLLOWAY, Edward**, 1206 Newton St., Brookland, D. C.—Non Par., 1917—, b. Oswego, N. Y., Apr. 11, 1840; s. William Dolloway and Huldah (Johnson). Ken. Coll., 1863; G. T. S., 1866. D—1866, P—1867, Bp. Cox. m. Catherine C. Marsh, Oswego, N. Y., Sept. 19, 1867. F. Adams, N. Y., through Diaconate; Trin. Ch., Gouverneur, N. Y., 1867-70; Harpersville, N. Y., 1872; S. Joh. Ch., Medina, N. Y., 1872-75; S. Jas. Ch., Kittrells, and S. Luke Ch., Louisville, N. C., 1878. Govt. Serv. 1916.
- DONAGHAY, Percy Lowry**, S. Anne's Rectory, Middletown, Del.—R. S. Anne's Par., Middletown, Del., 1908—, b. Allegheny City, Pa. Park Inst., 1894-96; U. P. Sem., 1892-93; Nash. Theol. Sem., 1897-1900. D—1900, P—1900, Bp. Nicholson. F. R. Ch. Our Sav., Du Bois, Pa., 1901-05; R. S. Mary Ch., Charleroi, Pa., 1905-08. Del. Prov. Syn., Pittsburgh, Pa., 1914. Dep. Gen. Conv. 1916; Mem. Joint Dio. Bd. S. S. Lessons, 1917; Mem. Natl. Geo. Soc., 1906; Mem. Omega Alpha. Author: Newspaper Art. Pub. Priv.
- DONNELL, John Christfield**, 294 Park Ave., Newark, N. J.—R. S. Thom. Ch., Roseville, Newark, N. J.—
- DOOLITTLE, Edward Burdick**, Brownville, N. Y.—R. S. Paul Ch., Brownville, N. Y.—, S. Andr. Div. Sch. D—1893, P—1895, Bp. Huntington. F. Mssy. Chr. Ch., Bridgewater, S. Joh. Ch., Clayville, N. Y., Mssy. S. Tim. Ch., Brookfield, 1893-96; S. Matt. Ch., Horsehead, and S. Joh. Ch. Big Flats, N. Y., 1896-98; R. Trin. Ch., Lowville, N. Y., 1898-1906; R. S. Paul Ch., Holland Patent, N. Y., and M.-in-C. S. Andr. Ch., Trenton, N. Y., 1906-07; R. S. Joh. Ch., Marcellus, N. Y., 1907.
- DOOMAN, Isaac**, Yamada, Ise, Japan.—Mssy. Japan, 1887—, b. Oroomiah, Persia, Dec. 22, 1857. G. T. S., 1886. D—1886, P—1887, Bp. H. C. Potter. Author: "Ancient Religions" (4 Vols. Japanese); "Japan, Its History, Civilization;" "Omar Khayyam in English Rhyme;" "A Missionary's Life in the Land of the Gods" (Richard Badger, Boston, 1914); "A Map of Life, a Broad Survey of the Realm of Human Knowledge Here and Hereafter."
- DORRANCE, Samuel Martin**, 1² Clinton St., Central Falls, R. I.—R. S. Geo. Ch., Central Falls, R. I., 1911—, b. Providence, R. I., 1882; s. Samuel Richmond Dorrance and Alice Richmond. Harv. Coll., A.B., 1905; Epis. Theol. Sch., E.D., 1908. D—1908, Bp. McVickar, P—1908, Bp. Scadding. m. Sarad Weed, Flushing, L. I., 1915. F. Mssy.-in-C. Trin. Ch., Ashland, Ore., 1908-11. Dep. Gen. Conv. 1916.
- DORSET, Frederick W. B.**, 1018 Telfair St., Augusta, Ga.—R. Ch. Aton., Augusta, Ga., 1915—, b. Bahama Islands, B. W. I., Jan. 5, 1869; s. Joseph D. Dorset and Laura (Nairn). Dur. Eng. L. Th., 1892, F. R. G. S., and M. A. S., London, 1898. D—1892, P—1893, Bp. W. P. Guiana. m. Maude Tarilton, Barbados, B. W. I., May, 1894. F. Cur. Cath. Brit. Guiana; Georgetown, Demerara, Brit. Guiana., 1892-96; R. S. Andr. Ch., Grenada, B. W. I., 1898-10; R. Ch. Our Sav., Montoursville, Pa., 1910-11; R. S. Mary Ch., Williamsport, Pa., 1911-12; R. All SS. Ch., Paradise, Pa., 1912-15.
- DORWART, George Metzgar**, Ocean Ave., Deal, N. J.—Non Par.—, b. Lancaster, Pa., June 5, 1867; s. Martin Dorwart and Wilhelmina (Dellet). Frank. and Marsh., B.A., 1886, M.A., 1889; G. T. S. D—1889, P—1890, Bp. DeWolfe. m. Grace Sydney Darling, Brooklyn, N. Y., Apr. 29, 1914. F. M.-in-C. S. Phil. Ch., Summit Hill, and Trin. Ch., Lansford, Pa., 1889-91; R. Ch. Ho. Commun., Paterson, N. J., 1891-14.
- DORWART, William**, Newport, Pa.—Mssy. Ch. Nativ., Newport, and S. Stph. Ch., Thompsonville, Pa., 1891—, b. Lancaster, Pa., July 20, 1864; s. Martin Dorwart and Wilhelmina (Dellet). S. Stph., B.A., 1887; G. T. S., 1894. D—1890, P—1890, Bp. Rulison. m. Katherine E. Marks, Lancaster, Pa., Jan. 7, 1891. F. R. Trin. Ch., Steelton, Pa., 1890-91. Asst. Secy. Dio. Exam. Chapl., Secy. and Treas., Archd., Harrisburg, Pa., 15 years.
- DOSWELL, Menard Jr.**, 210 Ave. K., Crowley, La.—P.-in-C. Trin. Ch., Crowley, Ch. Epiph., Opelousas, S. Joh. Ch., Washington, S. Tim. Mssn., Eunice, all in La., 1915—, b. New Orleans, La., Sept. 24, 1892; s. Menard Doswell and Emma (Belknap). Tulane Un., B.A., 1912; Va. Theol. Sem., 1915. D—1915, P—1916, Bp. Sessums. m. Zoe Louise Hann, Biloxi, Miss., Jan. 5, 1916. P. Assoc. Ord. Ho. Cross.
- DOTTEN, Milton Church**, Riverside, Cal.—R. All SS. Ch., Riverside, Cal.;— Pres. Convo. San Bernardino, Los Angeles—, Heid., Ph.D., 1873; G. T. S., 1878. D—1876, Bp. McLaren, P—1880, Bp. Har-

- ris. F. in-C. Chap. Atone, N. Y. City, 1876-79; R. Emman. Par., Detroit, Mich., 1880-84; S. Luke Ch., Saranac Lake, N. Y., 1885-90.
- DOTY, J. Lamb**, 2043 Milan Ave., South Pasadena, Cal.—Non Par.—
- DOUD, LeRoy Wells**, 920 Willow St., San Antonio, Texas.—R. S. Paul Memor. Ch., San Antonio, Tex., Apr., 1917—, b. Keokuk, Ia.; s. Albert M. Doud and Mary Elizabeth (Matthews). Oskaloosa, B.A., 1910; Camp. Un. Ph.D., 1915. D—1911, Bp. Beecher. m. Edith Harsfall, Little Rock, Ark., 1907. F. Calloway, Neb., 1911; Del. Kan. to Prov. Syn., 1913-14; S. Andr. Ch., Ft. Scott, Kan., 1914; Monticello Fla., 1915-17. Mem. Soc. Com., Kans., Mem. Soc. Serv. Com. Dio. Fla.; Alt. Gen. Conv. Fla., 1916.
- DOUGHTY, Addison T.**, Homer, N. Y.—R. Calv. Ch., Homer, N. Y.—
- DOUGLAS, Charles Malcolm**, Short Hills, N. J.—R. Chr. Ch., Short Hills, N. J.—Leh., B.A., 1893; G. T. S., B.D., 1899. D— and P— 1898, Bp. Starkey. F. Asst. S. Jas. Ch., (1900 and Gr. Ch., N. Y. City, 1903.
- DOUGLAS, Charles Winfred**, Peekskill, N. Y.—Non Par. and Hon. Can. S. Paul Cath., Fond du Lac, Wis., 1907—, Choirmast. Community of S. Mary—, b. Oswego, N. Y., Feb. 15, 1867; s. Virgil Chittenden Douglas and Caroline (Church). Syracuse Un., B.M., 1891; S. Andr. Div. Sch., 1894; Matth. Hall, 1898-99. D—1893, Bp. Huntington, P—1899, Bp. Spalding. m. Mary Josepha Williams, Denver, Colo., June 22, 1896. F. Cur. Ch. Redeem., N. Y., 1894; Minor Can. S. Joh. Cath., Denver, Colo., 1894-97; Assoc. Mssn. Transfig., Evergreen, Colo., 1897-1907; Stud. Eccl. Music, 1915-17; Spec. Lectures Plain Chant, G. T. S., 1915-17. Author: S. Dunstan Edition Plain Chant, (H. W. Wray Co.); "The Ordinary and Canon of the Mass, with the Holy Chant" (\$5.00); "The Saint Dunstan Psalter" (\$1.00); Missa Marialis, Missa Penitentialis, Missa Paschales, Missa d'Angeles, Motset Novation, 10 Masses in Plain Chant Notation; Merbeckes Communion Service, Misser Simplex. "Cantica Eucharistica," "The Saint Dunstan Psalter" (Part II—The Psalms); The Order of the Matins According to the Use of Community of S. Mary (Pub. by the Community S. Mary); The Canticles at Evensong (50c); "Introsits Through the Year" (in press); "Nashotah Compline Book."
- DOUGLAS, George William**, 5 E. 88th St. N. Y. C.—Lectr. Un. Theol. Sem. N. Y., 1916—and Spec. Preacher Ch. Belov. Discip. N. Y.—, b. N. Y. C., July 8, 1850; s. William Bradley Douglas and Charlotte Cornelia Dickinson (Fefris). Trin. Coll. B. A. 1871, M. A., 1874; D.D., 1895; Hob. Coll. S. T. D., 1885; Un. So. D.D., 1899; D—1874, P—1878, Bp. Ho. Potter. m. Cornelia deKoven Dickey, N. Y. C., Sept. 3, 1884. F. Asst. Calv. Ch. N. Y. C., 1877; Asst. Trin. Par. N. Y. C., 1879-86; R. S. Joh. Ch. Washington, D. C. 1889-92; R. Trin. Ch. New Haven, Conn. 1895-98; Select Preacher Gr. Ch. N. Y. C., 1898-04; Can. Cath. S. Joh. the Div. N. Y. C., 1903-13. Author: "Sermons Preached in St. John's Church Washington," 1893; "Prayers for Children," 1894; "Hints to Sunday School Teachers." "Essays in Appreciation." Sermons, Addresses and Magazine Articles.
- DOUGLAS, John Smallwood**, Louisville, Ky.—R. S. Andr. Ch., Louisville, Ky.— Va. Theol. Sem. D—1894, P—1895, Bp. Whittle. F. R. Luray Par., Va., 1894-97; R. Lunenburg Par., 1897-99; R. Norbourne Par., W.Va., 1899. Stndg. Com. W. Va., 1902-11; Dep. Gen. Conv., 1910; R. Huntington, W. Va., 1911.
- DOUGLAS, Newell French**, Sundance, Wyo.—D—1901, P—1902, Bp. Morrison (Ia.) F. Ho. Trin. Ch., Sac City, Ia. and other Mssns. in N. W. Ia., 1900-08; S. S. Field Secy., Dio. Minn., 1908.
- DOUPE, Charles Henry**, Montoursville, Pa.—R. Ch. Our. Sav., Montoursville, Pa.— S. Stph., B.A.; Berk. D—1883, P—1884, Bp. Williams. F. R. Gr. Ch., Long Hill, Conn.; S. Joh. Ch., Eaglesmere, Pa.; R. Laporte, Pa.
- DOUSE, Edward**, 5 Vinson St. N. W., Tennallytown, Washington, D. C.—Vic. S. Joh. Chap., Georgetown, D. C., 1907— King Theol. Hall, 1903-06. D—1906, P— 1907, Bp. Satterlee.
- DOW, Dwight Howard**, 11 E. 4th St., La Junta, Colo.— R. S. Andr. Ch., LaJunta, Colo., 1915—, b. Hartford, Conn., Sept. 16, 1884; s. Dightar Hammond Dow and Anne Fenner Dow. Atlanta Sem., B.D., 1910. D—1913, Bp. Olmsted, P—1915, Bp. Thurston. m. Nathalie Sylvia Hunnicutt, Atlanta, Ga., April 15, 1912. F. S. Pet. Ch., Walsenburg, Colo., 1913-15. Secy. So. Deany., Dio. Colo., 1915; Mem. Dio. Bd. Mssn., 1917. Chapt. Actors Ch. Alliance.
- DOW, George Worthington**, Moberidge, S. Dak.—Mssy. P-in-C. Moberidge, Selby, Lennon, McIntosh, Duprae, Ipswich, and Stations W. of Aberdeen, all in S. Dak.— b. Brooklyn, N. Y., Nov. 19, 1866; s. Josiah Dow and Kate Williams (Downing). Rens. Poly. Inst., 1889; Sea., 1916. D—1916, Bp. McEIlwain, P—1917, Bp. Johnson, Act. Bp. S. D. m. (1) Alice Maud Osborne, Brooklyn, N. Y., May 6, 1896; (2) Leila Eileen Joyce, West Hoboken, N. J., Apr. 23, 1910. F. Lay-Mssy-in-C. Hurley, Parker, Dell Rapids, S. Dak., 1911-13; Mech. Draughtsman, Southwark Fridle Machine Co., Wm. Cramp & Sons, S. & E. B. Co., Philadelphia, Sterling Company, Barberton, O. Lay-R. Kittrell, N. C., 1905-1910.
- DOW, Richard W.**, 47 Pleasant St., Concord, N. H.—Non Par.— G. T. S., 1893. D—1893, Bp. Potter, P—1894, Bp. Niles. F. S. Stph. Ch., Pittsfield, N. H., 1893-94; Mssy-at-large, N. H., 1894-1905; Sec Dio. N. H., 1907; Fin. Secy. Dio., 1900-04; P-in-C., S. Luke Chap., Concord, N. H.
- DOWELL, Creetus Atwell**, Ashtabula, O.—R. S. Pet. Ch., Ashtabula, O.—Dennison Un., B.A., 1898. D—1903, P—1904, Bp. Peterkin. F. R. Sistersville, W. Va.; R. Ch. Redeem. and Ch. S. Dav., Lorain, O.
- DOWIE, Alexander John Gladstone**, Monrovia, Cal.—R. S. Luke Ch., Monrovia, Cal.—
- DOWLING, Gasherie DeWitt**, Pittsford, N. Y.—R. Chr. Ch., Pittsford, N. Y.— Br., B.A., 1896; Tem., D.D., 1910; Pr. Soph. Declam., 1904; Phila. Div. Sch., 1899. D—1899, P—1900, Bp. Whitaker. F. Asst. Calv. Ch., Germantown, Phila., Pa., 1899; M-in-C. Epiph. Chap., 1899-1901; R. S. Luke Ch., Hot Springs, Ark., 1901-04; R. Trin. Ch., Davenport, Ia., 1904-09; M-in-C. Chr. Ch., same city, 1904-09; Dean Cedar Rapids Deanery, 1906-09; Chapt. Iowa Soc. Sons of Rev., 1908-09; Dean Geth. Cath., Fargo, N. Dak., 1909.
- DOWLING, George Thomas**, East Orange, N. J.—Non Par.— Colg., A.M., D.D. D—1895, P—1895. Bp. Lawrence. F. R. Trin. Ch., Toledo, O., 1896-99; R. Chr. Ch., Los Angeles, Cal., 1899-1905; R. S. Jas. Ch., Brooklyn, 1906-08; R. Emer., 1908. Author: "The Wreckers; A Social Study" (Lippincott, 1886, \$1.50); "Saturday Night Sermons" (Whitaker, 1904, \$1.00).
- DOWNES, William Philip**, 20 High St., Bristol, Conn.—R. Trin. Ch., Bristol, 1914—, Epis. Theol. Sch., B.D., 1899. D—1899, Bp. Neely, P—1900, Bp. Vincent. m. Harriet Louise (Street). F. Cur. S. Paul Par., Chillicothe, O., 1899-1900; Cur. Trin. Par., New Haven, Conn., 1900-14. Secy. Bd. Rel. Educ. Conn., 1910; Editor "Knights of Washington," 1914.

DOWNEY, William Montgomery, 193 Jefferson St., Brooklyn, N. Y.—Non Par., Dio. N. J.—D—1889, Bp. Potter, P.—F. Asst. S. Mark. Ch., Brooklyn. R. Ch. Ho. Gross, Plainfield, N. J.

DOWNMAN, John Y., 615 W. Grace St., Richmond, Va.—R. Henrico Par., Richmond, Va.—Theol. Sem., Va., 1882; W. and L., D.D., 1908. D—1882, Bp Whittle, P—1883, Bp. Peterkin. F. R. S. Joh. and S. Dav. Pars., 1882-85; Asst. Ch. Epiph., Danville, 1885-87; Chr. Ch., Greenville, S. C., 1888-89. R. All SS. Ch., Richmond, Va. 1889.

DOWS, Henry Ammi, 25 Ft. Washington Ave., N. Y. City.—Non Par.—Polytechnic Inst., Brooklyn, N. Y.; Colmb. Un., B.A., 1862, M.A., 1869; G. T. S., B.D., 1869. D—1869, P—1870, Bp. Littlejohn. F. Fndr. and R. S. Barn. Ch., Brooklyn, N. Y.; Asst. Gr. Ch., Brooklyn, N. Y.; Asst. Ch. Redeem., N. Y. City, 1885. Author: "An Essay on Preaching Without Notes" (1880).

DOWTY, William Edmund, Malden, Mass.—R. S. Paul Ch., Malden, Mass.—Harv. B.A., 1897; Epis. Theol. Sch., Camb., B.D., 1902. D—1901, P—1902, Bp. Lawrence, F. Asst. Emman. Ch. Boston, Mass.

DRAKE, Charles Kendall, Portland, Me.—Non Par.—G. T. S. D—1900, P—1901, Bp. Lawrence. F. M. C. M. Soc., N. Y. City. R. Ch. Asc., Waltham, Mass., 1901-04.

DRAKE, Frank Edward, Fort Dodge, Ia.—R. S. Mark Ch., Fort Dodge, Ia.—D—1904, P—1905, Bp. Morrison, Ia.—F. Albia, Ia., 1904.

DRANE, Frederick Blount, Chena, Alaska.—Mssy. Tanana Valley, Alaska.—b. Edenton, N. C., August 1, 1890; s. Robert Brent Drane and Maria Louisa Warren (Skinner). Un. N. C., B.A., 1912; G. T. S., 1915. D—1915, Bp. Darst, P—1916, Bp. Rowe.

DRANE, Robert Brent, Edenton, N. C.—R. S. Paul Par., Edenton, N. C., 1876—. b. Wilmington, N. C., Dec. 5, 1851; s. Robert Brent Drane and Catherine Caroline (Parker). S. Sph. Coll., B.A., 1872; G. T. S., 1875. D—1875, P—1876, Bp. Atkinson. m. Maria L. W. Skinner, Edenton, N. C., Dec. 4, 1878. F. Asst. S. Jas. Ch., Wilmington, N. C., 1875-76. Exam. Chapl.; Pres. Council; Trustee S. Mary Sch.; Dep. Gen. Conv.

DRAPER, Frank Barnard, Merrick, N. Y.—Non Par.—b. N. Y. City, Nov. 10, 1859; s. George Barnard Draper and Lucy Blake (Goodhue). Colmb., A.B., 1880; G. T. S. D—1883, Bp. Seymour, P—1884, Bp. H. C. Potter. m. Isabel Mercein Coley, Emporia, Kan., Sept. 25, 1889. F. Cur. S. Mich. Ch., N. Y. City, 1883-86; Cur. S. Luke Ch., Beacon, N. Y., 1886-88; R. S. Andr. Ch., Emporia, Kan., 1888-89; R. All SS. Mem. Ch., Milford, Conn., 1889-01, 1908-16.

DRAY, Ernest, Douglas, Wyo.—Archd. Wyoming. 1910—. Sea., 1889. D—1893, Bp. Thomas, P—1894, Bp. Whipple. F. R. S. Clem. Ch., St. Paul, Minn. Exam. Chapl. Wyo., 1910.

DREEMER, James E., 47 Lincoln Ave., Yonkers, N. Y.—Non Par.—

DREW, Alaric James, 15 Riverside Ave., Rensselaer, N. Y.—R. Ch. Mess., Rensselaer, N. Y., 1915—; P-in-C. S. Giles Ch., Castleton, N. Y., 1914—. b. Moira, N. Y., Sept. 23, 1886; s. Carson Lorenzo Drew and Mary (Cox). S. Sph. Coll., 1906-08; Berk., 1913. D—1913, P—1914, Bp. R. H. Nelson. m. Beulah Agnes Smith, Annandale-on-the-Hudson, N. Y., Apr. 20, 1908. F. Lay-Mssy. in-C. S. Paul Ch., Waddington, N. Y., 1906; Chr. Morristown, N. Y., 1908-10; Stud.-in-C. Ch. S.

Joh.-the-Evang., Yalesville, Conn., 1911-13; D-in-C. Ch. Mess., Rensselaer, N. Y., 1913-14; D and P-in-C. S. Sph. Ch., Delmar, N. Y., 1914; P-in-C. Ch. Mess., Rensselaer, N. Y., 1914-15.

DREW, Henry Lowndes, 5222 Second Ave., Pittsburgh, Pa.—R. Ch. Gd. Shpd., Pittsburgh, Pa.—S. Sph., B.A., 1900, M.A., 1904; G. T. S., 1903. D—1903, Bp. Coleman, P—1904, Bp. Adams. F. Asst. S. Ann Ch., Annapolis, Md., 1904; R. S. Mary Ch., Denton, Md., 1904-05; Asst. Ch. Gd. Shpd., Brooklyn, N. Y., 1905-07; R. S. Mary Ch., Amityville, N. Y., 1907.

DREWRY, Benjamin F., Hunter Hall, Franklin Co., Va.—Asst. Franklin Par., Franklin Co., Va.—

DROSTE, John F., El Coto, P. R.—R. Ch. Resur-El Coto, P. R.—D—1908, Bp. Van Buren.

DROWN, Edward Staples, 12 Phillips Place, Cambridge, Mass.—Prof. Sys. Div. Ep. Theol. Sch., Cambridge, Mass.—b. New Haven, Conn., Dec. 21, 1861; s. Edward Livingston Drown and Rebecca (Staples). Harv., A.B., 1884; Trin., D.D., 1904; Ep. Theol. Sch., B.D., 1889. D—1889, P—1890, Bp. Paddock. m. Paulina Cony Allen, Cambridge, Mass., June 12, 1913. F. Instr. and Prof. Ep. Theol. Sch. Dep. Gen. Conv., 1913, 1916. Author: "The Apostles' Creed Today," (MacMillan & Co., 1917).

DRUMM, Clinton Durant, The Rectory, Fishkill, N. Y.—R. Trin. Ch., Fishkill; R. S. Joh.-the-Evang., Glenham, both in Duchess Co., N. Y.—S. Sph., A.B., 1903, A.M., 1906; Tahlman Fell.; G. T. S., 1906-07, S.T.B., 1907; Colmb. (P.-Grad.) 1907. D—1906, P—1907, Bp. Doane. F. Min-in-C. S. Andr. Ch., Yaphank, L. I., 1904-06; Asst. Ch. Bel. Disc., New York, 1906-07; Asst. S. Joh. Ch., Wilmington, Del., 1907-09.

DRURY, Samuel Smith, S. Paul's Sch., Concord, N. H.—In-C. Chap. S. Paul's Sch., Concord, N. H.—Tr., L.H.D.; Harv., B.A. D—1905, Bp. McVickar, P—1908, Bp. Brent. R. S. Paul Ch., Concord, N. H. Stndg. Com. N. H., 1911.

DUANE, Charles W., St. David's Pa.—Non Par.—F. R. Chr. Ch., Boston, Mass.

DUBELL, Charles Bratten, Glassboro, N. J.—R. S. Thom. Ch., Glassboro, N. J., 1904— Un. Pa., 1891; S. Sph., 1897; G. T. S., 1898. D—1899, P—1901, Bp. Coleman. F. R. Chap. Gd. Shpd., Pittman, N. J. and Mssy.-in-C., S. Sph. Ch., Mullica Hill, N. J. Asst. Secy. Dio. N. J.; Secy. S. Sch. Com. Dio. N. J.; Chapl 3rd Reg. N. G., N. J. S. Matt. Ch., Wilmington, Del., 1899-1901; Asst. S. Jas. Ch., Phil. Pa., 1901-03.

DUBOIS, Charles Wilson, 519 S. Tower Ave., Centralia, Wash.—R. S. Matt. Ch., Castle Rock, and S. Joh. Ch., Centralia—, Nash., B.D., 1890. D—1886, Bp. Perry, P—1890, Bp. Knight. F. Mt. Clemens, Mich., 1890-93; S. Geo. Ch., Detroit, Mich., 1893-96; S. Luke Ch., Vancouver, Wash., 1896-1901; R. Gr. Ch., Toledo, O., 1901-04; R. S. Jude Ch., Fenton, Mich.; Mssy. in Northwest, 1906-11; Rural Dean, Chehalis, In-C. Mssy. Wk. S. W. Wash., Dio. Oly.

DUBOIS, Henry Ogden, 789 West End St., N. Y. City.—Non-Par.—b. Zanesville, O., March 27, 1855; s. George Washington DuBois and Maria Cox (McIlwain). Trin. Coll., B.A., 1876, M.A., 1879. D—1880, P—1881, Bp. Stevens. m. Emily Stuart Meiersmith, Philadelphia, Pa., May 16, 1879. F. Asst. Ch. Transfig., Philadelphia, Pa., 1880-81; Asst. Ch. Asc., Philadelphia, Pa., 1881-87.

DUBOSE, William Haskell, Sewanee, Tenn.—Prof. Old Testament Lang. and Interpretation, Un.

So., Sewanee, Tenn., 1898—. b. Abbeville, S. C., May 17, 1870; s. William Porcher DuBose and Anne Peronneau. Un. So., M.A., 1891; Oxon.; Theol. Dept. Un. So., 1898. D—1896, P—1898, Bp. Gailor. m. Dean Spencer, St. Louis, Mo., Sept. 21, 1896.

DUBOSE, William Porcher, Sewanee, Tenn.—Dean Emer. Un. So., 1908—. Un. Va., M.A., 1859; Colomb., S.T.D., 1874; Un. So., D.C.L., 1907; G. T. S., D.D., 1908. D—1864, P—1865, Bp. Davis. F. S. Joh. Ch., Winnsboro, S. C., 1865-68; R. Trin. Ch., Abbeville, S. C., 1868-71; Chapl. and Prof. Un. Co., 1871-94; Dean of Theol. Dept. Un. So., 1894-1908. Author: "The Soteriology of the New Testament" (1892); "The Ecumenical Councils" (1896); "The Gospel in the Gospels" (1906); "The Gospel According to St. Paul" (1907); "High Priesthood and Sacrifice" (1808).

DUBRAY, Joseph, Martin, S. Dak.—D-in-C. S. Mary and Gr. Chap., Pine Ridge Mssn., Martin, S. Dak.— b. Yankton Agcy.— 1872; s. Peter Dubray and Wakan (Maniwin). D—1916, Bp. Tyler. m. Mary Placek, Lynch, Neb.

DUCK, Thomas, Toccoa, Ga.-In-C. Mssns. Elberton, Toccoa, Mt. Airy, Clarkesville, Tallulah Falls and Alto, Ga., July 1917.— b. Hambridge, Somerset, Eng., Sept. 4, 1857; s. John Duck and Eliza (Tilley). Hob. Coll., Geneva, N. Y., A.B., 1878, M.A., 1881; G. T. S., 1882. D—1881, Bp. Seymour, P—1882, Bp. Ho. Potter actg. for Bp. Seymour. m. Clara Mabel Badger, Penn Yan, N. Y., June 15, 1882. F. Mssy. Colo., 1882-85; R. S. Paul Ch., Havana, N. Y., 1885-87; Asst. S. Thom. Ch., Buffalo, N. Y., 1887-89; Mssy. Horseheads, Millport, and Big Flats, N. Y., 1889-92; R. Hammondsford, N. Y., 1892-02; R. Holley, N. Y., 1902-04; Theresa, Redwood and Alexandria Bay, N. Y., 1904-08; Toccoa, Ga., 1908-14; Gen. Mssy. Dio. Ga., 1914-17. Pres. Diocn. Bd. Rel. Ed., Dio. Atlanta, 1916—. Author: "The Apostles' Doctrine or the Faith Once Delivered," (Par. Leaflet Co., Hobart, Ind.).

DUCKWORTH, Edmund, 4946 Washington Ave., St. Louis, Mo.— R. Ch. Redeem., St. Louis, Mo.— D—1895, P—1896, Bp. Tuttle. F. Meth. Epis. North; R. S. Jas. Mem. Ch., St. Louis. Dep. Gen. Conv. 1904, 1907.

DUDLEY, George Fiske, 1410 Girard St., N. W., Washington, D. C.—R. S. Stph. Ch., Washington, D. C., 1893. b. Centreville, Ind., Sep. 27 1868; s. William Wade Dudley and Theresa (Fiske). Ken. Coll., B.A., 1888, M.A., 1893; Oxon., 1891-93. D—1890, P—1893, Bp. Paret. m. Mary Garnett Mitchell, Washington, D. C., April 4, 1894. F. Asst. S. Andr. Par., 1890-91. Exam. Chapl., 1901—; Mem. Stndg. Com., 1914—; Mem. Eccl. Court, 1907-1914.

DUFF Edward Macomb, Grosse Ile, Mich.—R. S. Jas. Ch., Grosse Ile, Mich.— Ho., B.A., 1888 Harv., B.A., 1889; Ho., M.A., 1890; Epis. Theol. Sch., Camb., Mass., B.D., 1891. D—1891, P—1892, Bp. Huntington. F. Asst. S. Andr. Ch., Ann Arbor, Mich., 1892-94; R. S. Paul Ch. Grand Rapids, Mich., 1894-96; S. Luke Ch., Hastings, Minn., 1896-99. Editor: "The American Priest at Work" (1900); Assoc. Author: "Psyc. Research and Gospel Miracles" (1902); R. S. Thom. Ch., Buffalo, N. Y., 1899.

DUFFIELD, Charles Wadsworth, 44 Brighton Ave., Allston, Mass.—R. S. Luke Ch., (Allston) Boston, Mass.— D—1880, Bp. Huntington, P—1881, Bp. Paddock.

DUFFIELD, Roy Farrell, Garden City, N. Y.— Can. Cath. Incarn., Garden City, 1910—. Archd. Queens and Nassau, N. Y., 1910—. b. Block Island, R. I., July 25, 1877; s. Silas Brainerd Duffield and

Eliza Payson (Shipman). Colomb. Un., B.A., 1900; G. T. S., 1903, B.D., 1909. D—1903, P—1904, Bp. Burgess. m. Jennie Louise Stratton, College Point, N. Y. City, Sept. 14, 1910. F. Chapl. Seamen's Ch. Inst., N. Y. City, 1903-04; Vic. S. Paul Chap., College Point, N. Y. City, 1904-07; Chapl. Cath. Sch. S. Paul (boys), S. Mary (girls), Garden City, N. Y., 1907-10. Secy. Paroch. Syn. N. Y. and N. J., 1914—.

DUFFY, P. Gavan, 10 W. 30th St., New York City.—Non Par., Dio. Vt.— Queen's Coll., Ireland. D—1896, P—1897, Bp. Talbot. F. Asst. S. Paul Ch., Kansas City, 1896-97; Dean Cath., 1897-1902; R. S. Paul Ch., Roger's Park, Chicago, Ill., 1902-04; R. All SS. Ch., Pontiac, Mich., 1904; S. Ninian's Cath., Perth, Scotland, 1906; R. Vergennes, Vt., 1907; Sunday Eve. Lct., Ch. Transfig., N. Y. City.— Author: "A Guide to the Children's Eucharist;" "The Incarnation and the Modern Skeptic" (1902); "Priest to People" (1900); "Prohibition in the Light of Christian Ethics" (Harper's, 1908); "Legal Righteousness and Christian Ethics" (Twentieth Century Co., Boston, Mass., 1911); "Pain and Its Authorship;" "Bibliotheca Sacra" (1910); "The Religion of Calamity and Other Essays in Modern Apologetics" (In Press).

DUGANNE, James, 1817 No. 13th St., Philadelphia, Pa.—

DU HAMEL, William, Douglasville, Pa.—R. S. Gabr. Ch., Douglasville, Pa., 1915—. b. Newark, Del., Jan. 25, 1866; s. John Pleasanton Du Hamel and Elizabeth Newlin (Morton). Un. Pa., B.A., 1889, M.A., 1891; Phil. Div. Sch., 1888. D—1889, Bp. DeWolfe, P—1891, Bp. Adams. m. Mary Amesley Douglass, Bristol, Pa., 1909. F. R. S. Gabr. Ch., Douglasville, Pa., 1889-92; R. S. Jas. Ch., Mansfield, Pa., 1892-94; R. S. Jas. Ch., College Point, L. I., 1894-96; R. S. Aug. Ch., N. Y. City, 1896-1900; R. S. Stph. Ch., New Harmony, Ind., 1900-08; R. Emman. Ch., Shawnee, Okla., 1903-15. Archd. Ark., 1910-13; Editor Bethlehem Churchman. Author: "First Millennial Faith" (1895).

DUHRING, Herman L., Chestnut Hill, Philadelphia, Pa.—R. Emer. All SS. Ch., Philadelphia, Pa.— Tem. Un., Phila., D.D., F. Supt. Philadelphia P. E. City Mssns. Dean Convo. So. Phila. Editor Am. Sun. Sch. Mag.; Mem. G. B. R. E.; Corresp. Secy. S. S. Assoc.

DUMBELL, Howard Murray, Delhi, N. Y.—R. S. Joh. Ch., Delhi, N. Y.— Un. So., 1888; Sem., 1890. D—1888, Bp. Welles, P—1890, Bp. Quintard. F. R. Trin. Ch., Mason, S. Matt. Covington, Tenn., 1890-91; R. Ch. Gd. Shpd., Memphis, Tenn., 1891-93; Dean S. Mary's Cath., same city, 1893-95; R. S. Paul Ch., Brooklyn, N. Y., 1895-99; R. S. Jas. Ch., Great Barrington, Mass., 1899-1910; P-in-C. S. Mary Ch., Green Cove Springs, Fla., 1910; R. Trin. Ch., Milford, Mass.

✱ **DUMOULIN, Rt. Rev. Frank**, 1606 Second Natl. Bank Bldg., Toledo, O.—Bp. Coad., Dio. O.— T. C. T., B.A., 1892, M.A., 1894; s. Francis Xavier Un., Canada, LL.D., 1905. D—1894, P—1895, Bp. Toronto. F. Asst. Ch. Ho. Trin., Toronto, 1894-96; Trin. Ch., Chicago, 1896-97; R. Emman. Ch., Cleveland, 1897-99; S. Pet. Ch., Chicago, 1899-97. Slocum Lct., 1904; Dean Trin. Cath., Cleveland, O., 1907.

DUMOULIN, Walter Hamilton, 1 East 29th St. N. Y. City.

DUMPER, Arthur, Volusia Ave., Oakwood, Dayton, O.—R. Chr. Ch., Dayton, O., 1910—. b. Eng., July 7, 1873; s. Walter Dumper and Jane (Lewis) Ken., A.B.; Bex. D—1900, Bp. Leonard, P—1901. Bp. W. Brown actg. for Bp. Leonard. m. Grace Chamberlain Sargents, Cleveland, O., June 2, 1903. F. Cur. Trin. Cath., Cleveland, O., 1900-03; R. S. Paul Ch., Norwalk, P-in-C. Zion Ch., Monroeville,

both in O., 1903-10. Mem. Cath. Chap.; Mem. Diocn. Bd. Rel. Ed.; Trustee Ken. Coll.

DUMVILL, William J., Scottsbluff, Neb.—R. S. Andr. Ch., Scottsbluff, Neb.—F. R. S. Joh. Ch., Broken Bow, Neb.

DUNBAR, Joseph F., Epiphany Hall, Cuttington. Cape Palmas, Liberia, W. A.—Prin. Epiph. Hall., Cape Palmas, Liberia, W. A.—D—1898, P—1900, Bp. Ferguson. F. Teach. Cuttington Coll. and Div. Sch., 1907-09; R. Ch. Epiph., Cavalla, Liberia, W. A., 1900-04; Supt. Cuttington Coll. and Div. Sch., Sodoke and Cavalla Sub-districts, 1904.

DUNCAN, Charles Henry, Staatsburgh, N. Y.—R. S. Marg. Ch., Staatsburgh, N. Y., 1902—S. Stph., B.A., 1887, M.A., 1890; G. T. S., 1890. D—1890, P—1891, Bp. Potter. F. Asst. Trin. Ch., Geneva, N. Y., 1890-91; R. S. Jas. Ch., Watkins, N. Y., 1891-96; R. Gr. Ch., Milbrook, N. Y., 1896-1901.

DUNCAN, Herman Cope, 221 Winn St., Alexandria, La.—R. S. Jas. Par., Alexandria, La., 1880—Un. Pa., B.A., 1867, M.A., 1870; Ho., S.T.D., 1893. D—1868, P—1871, Bp. J. P. B. Wilmer. F. Archd. Central La.; Secy. Dio., La.; Mem. Exec. Com. Dio. La.; Recorder Ordinations, Gen. Conv.; Chmn. Com. Legislation, Church Unity Soc. Emman. Ch., New Orleans, 1868-70; Mssns. Tangipahoa, S. Tammany Pars., La., 1871-73; S. Mark, S. Geo. Chs. New Orleans, 1873-75; Bp. Whitehouse Mem. Ch., Chicago, Ill., 1875-76; Gr. Ch., Kansas City, Mo., 1876-80. Author: "History of the Diocese of Louisiana"; numerous Masonic Treatises.

DUNCAN, Norvin Cornelius, Weldon, N. C.—R. Gr. Ch., Weldon, N. C., 1916—b. Blacksburg, S. C., Nov. 19, 1883; s. Whitman Capers Duncan and Emily Jane (Dover). Educ. under priv. tutors. D—1909, Bp. Strange, P—1914, Bp. Cheshire. m. Mary Olivia Butt, Winterville, N. C., June 28, 1911. F. Cur. S. Joh. Par., Fayetteville, N. C., 1909-10; M-in-C. Chr. Ch., Hope Mills, N. C., S. Matth. Ch., Maxton, N. C., S. Stph. Ch., Red Springs, N. C., 1910-14; P-in-C. S. Stph. Ch., Smithfield, N. C., 1914-16. Chmn. Soc. Ser. Cmssn., 1916—

DUNCAN, Thomas, Pelham Manor, N. Y.—Non Par., Dio. Wash.—F. R. S. Jas. Ch., Bedford, Pa.

DUNHAM, Andrew Ellsworth, Fayetteville, N. Y.—R. Trin. Ch., Fayetteville, and Mssy-in-C. S. Mark Ch., Jamesville, N. Y., 1915—b. Sauquoit, N. Y., April 14, 1861; s. George Densmore Dunham and Harriet Amanda (Root). Corn. Un., B.S., 1886; G. T. S., 1892-93; Phil. Div. Sch., 1893-95. D—1892, Bp. Kendrick, P—1895, Bp. Whitaker. m. Alice H. Andrus, Boonville, N. Y., July 29, 1896. F. Mssy. N. M., 1891-92; R. Trin. Ch., Boonville, N. Y., Chr. Ch., Forestport, N. Y., 1895-99; R. Trin. Ch., Camden, N. Y., 1899-1904; Ch. Redeem., Addison, N. Y., 1904-09; S. Joh. Ch., Westfield, Pa., 1909-10; S. Joh. Ch., Marietta, Pa., 1910-11; S. Joh. Ch., Westfield, Pa., 1911-15. Dean Northern Deany., Dio. Harrisburg, 1912-15. Mem. F. and A. M. Publsh. Ch. Paper for 8 yers.

DUNHAM, Clarence Manning, 40 Valley St., Orange, N. J.—R. All SS. Ch., Orange, N. J., 1912—S. Stph., 1892; G. T. S., 1895. D—1895, P—1896, Bp. Scarborough. F. Assoc. Mssy., Trenton, N. J., 1895-98; R. S. Luke Ch., Metuchen, N. Y., 1898-99; Asst. Calv. Ch., N. Y. City, 1900-01; R. S. Jude Ch., Blythebourne, Brooklyn, N. Y., 1901-08; Asst. Ch. S. Mary-the-Virg., New York, 1909-12.

DUNHAM, Francis Solomon, Albion, N. Y.—R. Chr. Ch., Albion, N. Y., 1883—Ho. B.A., 1862, M.A., 1865, Ph.D.; G. T. S. D—1865, Bp. Coxe, P—1868, Bp. H. Potter. F. Asst. Chr. Ch., N. Y. City, 1865-72; R. Terre Haute, Ind., 1873-82; Trustee De Veaux Coll., 1869-93.

DUNLAP, Edward Slater, 2629 Garfield St., Washington, D. C.—Assoc. R. S. Joh. Ch., Washington, D. C., 1901—b. N. Y. City, Sept. 9, 1876; s. James Daniel Dunlap and Martha Virginia (Taylor). S. Stph. Coll., B.A., 1897; N. Y. Un., M.A., 1899; G. T. S., 1900. D—1900, P—1901, Bp. H. C. Potter. m. Edith Woodhill Twiss, N. Y. City, July 23, 1900. F. Mem. Council Wash. Cath.; Lecturer Wash. Cath.; Secy. Archdy. of Wash.; Prof. Sacred Studies S. Alban. Cath. Sch. (boys). Author: Articles, stories and poems. Mem. Cosmos Club. Washington, D. C.

DUNLAP, George W., Helper, Utah.—Non Par.—

DUNLAP, George Crawford, 1201 So. 6th St., Springfield, Ill.—R. Chr. Ch., Springfield, Ill., 1908—G. T. S., 1902; Minn., B.A., 1897, M.A., 1898. D—1902, P—1902, Bp. Edsall. Secy. Ch. Extension Bd. Dio. Sp. F. Mssy. Wells, Minn., 1902-04; R. Ch. Ho. Com., St. Peter, Minn., 1904-08.

DUNN, Joseph Bragg, 701 Clay St., Lynchburg, Va.—R. S. Paul Ch., Lynchburg, Va., 1910—Un. Va., M.A., 1890; Camb. Theol. Sch., B.D., 1894; Alexandria Theol. Sch. D—1894, Bp. Whittle, P—1895, Bp. Randolph. F. R. S. Paul Ch., Lynchburg, 1910. Dep. Gen. Conv., 1910. Randolph Par. Va., 1897; Suffolk, Va., 1897-1910.

DUNNELL, William Nichols, Red Bank, N. J.—Non Par., Dio. N. Y.—Gr. Ch., S.T.D., 1889. D—1859, Bp. H. Potter, P—1860, Bp. Odenheimer. F. Trin. Ch., Red Bank, N. J., 1859-71; All SS. Ch., New York, 1871-1911.

DUNSEATH, Samuel Glover, 42 Duncan Ave., Jersey City, N. J.—R. S. Paul Ch., Jersey City, N. J.—

DUNSTAN, Arthur McCartney, Tilton, N. H.—R. Trin. Ch., Tilton, N. H.; P-in-C. S. Jude Mssn., Franklin, N. H., 1913—b. Bermuda, July 30, 1884. Un. of Bishops Coll., Lennoxville, Quebec, A.B., 1906. D—1907, P—1908, Bp. Parker. F. P-in-C. S. Mark Mssn., Groveton, N. H., 1908-1913; Dist. Secy., 1912-13; Mem. Bd. Diocn. Mssns., 1916-17; Dep. Provl. Syn. 1917.

DURANT, Frank, Glendive, Mont.—R. S. Matt. Ch., Glendive, Mont., 1917—Sea. D—1893, Bp. Graves. P—1895, Bp. Gilbert. F. Mssy. McCook and Chadron, Neb., 1893-97; Flandreau, S. D., 1897-1903; Hibbing, Minn., 1903; Dean Duluth Deany., 1909-11; Del. Gen. Conv. 1910; R. Emman. Ch., Miles City, Mont.

DURELL, Henry Eugène Allston, 221 Center St., East Mauch Chunk, Pa.—R. S. Joh. Ch., East Mauch Chunk, Pa., 1907—b. Renovo, Pa., Feb. 8, 1875; s. Alfred Marcellus Durell and Laura Della (Hamilton). S. Stph. Coll., B.A., 1902; G. T. S., 1905. D—1905, P—1906, Bp. Darlington. m. Lillian Felch Cole, N. Y. City. F. Cur. S. Jas. Ch., Lancaster, Pa., 1906-07. Archd. Reading, Pa., 1915; Asst. Secy. Dio., 1912; Dep. Provl. Syn., 1915; Mem. Diocn. Bd. Rel. Ed., 1913; Fin. Secy. Ep. Endowment Fund, 1914; Mem. Com. Italian Wk., 1915; Chmn. Cmssn. Ch. Architec., 1915.

DURKEE, Charles Clarence, 206 W. King St., Martinsburg, W. Va.—R. Trin. Ch., Martinsburg, W. Va., 1912—b. Waverly, N. Y., Aug. 23, 1877; s. Charles Andrew Durkee and Katharine Louise (McKinny). Un. Mary and Wm., A.B., 1907; Va. Theol. Sem., 1908. D—1910, P—1911, Bp. Gibson. m. Sue Gordon Lewis, Lynnwood, Rockingham Co., Va., 1910. F. R. Chr. Ch., Shelbourn Par., and R. Belmont Ch., Cameron Par., Loudoun Co., Va., 1910-12.

DUROE, Daniel W., 171 Pearl St., Pittsburgh, Pa.—R. S. Luke Ch., Pittsburgh, Pa.—

DURR, Louis Ernest, Hillsboro, O.—R. S. Mary Ch., Hillsboro, O., 1901.— b. Cincinnati, O., Jan. 12, 1868; s. Edward Durr and Mary Durr. Ken. Coll., A.B., 1892; Bex. 1894. D—1894, P—1895, Bp. Vincent. F. R. Zion Ch., Dresden, O., 1894-1901.

DURRANT, Bernard C., Buena Vista, Colo.

DURRANT, Henry Lester, care War Dept., Washington, D. C.—Chapl. U. S. A.—

DUTY, Maximo Felix, 467 Jerome St., Brooklyn, N. Y.—R. S. Barn. Ch., Brooklyn, N. Y.— D—1893, Bp. Whitaker, P—1894, Bp. Nelson. F. S. Aug. Ch., Savannah, Ga., 1893; S. Phil. Ch., Richmond, Va.; Emman. Ch., Memphis, Tenn.; R. S. Matt. Ch., Wilmington, Del.

DWYER, John Linton, 564 Power Road, Pawtucket, R. I.—

DYE, Walter R., Winchester, Ky.—R. Emman. Ch., Winchester, Ky.— Un. So. D—1886, P—1887, Bp. Beckwith. F. Asst. Chr. Ch., Macon, Ga., 1886-87; Americus, Ga., 1887-88; Eutaw, Ala., 1888-91; R. S. Paul Ch., Columbus, Miss., 1891; R. S. Luke Ch., Lincolnton, N. C.

DYER, Edward Ryant, Nanking, China.—Mssy. Paoying, China.— Ken., B.A., 1906; Va. Theol. Sem., 1911. D—1911, Bp. Kinsolving (Tex.). F. Teacher in S. Joh. Mil. Acad., Delafield, Wis.; Mssy. Yangchow, China, 1911.

DYER, Henry Cornelius, 550 7th Ave., N. Y. City.—Vic. S. Chrysostom's Chap., Trin. Par., N. Y. City.— Valdes Col., Italy. D—1884, Bp. Robertson, P—1886, Bp. Burgess. F. Mssy. S. Sacrament Mssn., Bolton, N. Y.; Chapl. Bellevue Hosp., N. Y. City.

DYER, Rolla, S. John's Place, Marlin, Tex.—R. S. Joh. Ch., Marlin, Tex., 1912.— b. Brookline, O., Sept. 21, 1851; s. William Nicholas Dyer and Josephine (Norton). Ken. Coll., A.B., 1876; Bex. 1885. D—1895, P—1897, Bp. Bedell. m. Nettie Ryant, Berkshire Twp., O., July 10, 1884. F. Asst. Trin. Ch., Columbus, O., 1884; Denison, O., 1886-88; Paris, Ky., 1888-90; Cynthiana, Ky., 1890-92; Dayton, Ky., 1892-96; Dresden, O., 1896-1901; Galena, O., 1901-06; Port Arthur, Tex., 1906-08. Author: "Baptism and the Spiritual Life" (1892, 10c.).

DYER, William H. 523 So. Olive St., Los Angeles, Cal.—P—1863.

DYKE, Thomas, Mound City, Ill.—P—Mssy., S. Pet. Ch., Mound City, Ill., S. Ann Ch., Anna, Ill., 1915.— b. Liangunlo, Wales, 1867; s. John Dyke and Mary Louisa (Evans). Spec. Stud. and educated under priv. tutors. D—1908, Bp. Millsbaugh, P—1909, Bp. Brooke. m. Mary K. Beare, Jackson, Tenn., 1913. F. Mssy. Chandler, Okla., 1909; R. S. Pet. Ch., Nashville, Tenn., 1911; Mssy. S. Joh. Ch., Springfield, Ill., 1913. F. a Congregational Min.

DYSART, John, 1428 Locust St., Dubuque, Ia.—R. S. Joh. Ch., Dubuque, Ia., 1911.— Monmouth, Ill., 1892; Theol. Sem., Va., 1901. D—1902, P—1903, Bp. Satterlee. F. Asst. S. Alb. Ch., 1901-02; Chap. Gd. Shpd., 1902-03 (both in Washington); R. S. Paul Ch., Mayville, N. Y., 1903-10; Asst. S. Stph. Ch., Olean, N. Y., 1910-11.

DZI, T. L., Woosung, China.—R. S. Jas. Ch., Woosung, China.— D—1909, Bp. Graves. F. Mssy. S. Pet. Ch., Sinza, Shanghai.



EAGLE, Morris Stockwell, Emporia, Va.—R. Meherrin Par., Greenville Co., Va.— D—1901, Bp. Gravatt, P—1902, Bp. Gibson. F. Tr. Par., Va., 1901-09; R. Chr. Ch., Henrico Par., Va., 1909.

EALAND, Edgar, In England.— Un. Camb. (England) B.A., 1893, M.A., 1897; Ridley Hall, Cambridge, 1897. D—1899, P—1900, Bp. Creighton of London. F. Cur. Highbury, London, 1899-1902; C.-in-C. St. Luke Ch., Gt. Yarmouth, (both in England), 1902-06 Chapl. Mssns. to Seamen, 1906-10; Chapl. Seamen's Inst., San Francisco, Cal., 1910.

EAMES, Joseph, Fall River, Mass.—S. Stph. Ch., Fall River, Mass., 1917.— Bish. B.A., 1883; Haensel Pr., 1885. D—1885, P—1886, Bp. Quebec. F. Mssy. Labrador, 1885; Gaspe, 1886; Barnstow, P. Q., 1887; R. S. Paul Ch., Lancaster, N. H., 1891; R. Ch. S. Joh.-the-Bap., Sanbornville, N. H., 1900-04; R. Ch. Incar., Pittsburgh, Pa., 1904-09. R. Trin. Ch., Bridgewater, Mass., 1909.

EARLE, Edward Henry La Touche, Columbus, Tex.—R. S. Joh. Ch., Columbus, Tex.— b. Clontarf Co., Dublin, Ireland; s. William Earle and Jeanne (La Touche). B. A. T. C. D. Fellow Royal Hist. Soc., Ireland; Mem. Royal Irish Acad. Science and Lit.; Spec. Stud. Hygiene and Chem. Science in Lab. Sir. Chas. A. Cameron, K. C. B. (Pres. Instr. Chem., Gt. Brit.). D—1893, Bp. Graf-ton, P—1894, Bp. Gillespie. m. Annie Gray Colquhoun, Fahan Co., Derry, Ireland. F. R. S. Andr. Ch., Algonac, Mich.; R. S. Joh. Ch., Lesueur, Minn.; R. S. Joh. Ch., Hamilton, N. Y.; Chapl. U. S. A.; R. Ch. Redemp., Baltimore, Md. First lay-reader to receive official license in the Ch. of Ireland, being licensed for S. Dolough's parish by Archd. of Dublin. Author: "Recollections of William Conyng-ham;" "Seventh Century Parish Church of St. Dolough;" "Divine Love and Human Friendship;" Sermons, articles, reviews.

EARP, Joseph Holland, 2529 Cleveland St., Philadelphia, Pa.—R. S. Paul Mem. Ch., Philadelphia, Pa., 1914.— b. Warrenton, Mo., July 23, 1871; s. John Evanson Earp and Ella Glover (Pulliam). Taylor Un., A.B., 1901; Drew Theol. Sem., B.D., 1902. D—1901, P—1902, Bp. Talbot. m. Eva Blanch Phenegar, Strasburg, Pa., March 5, 1896. F. Asst. S. Jas. Ch., Vic. S. Jas. Chap., Lancaster, Pa., 1901-03; Min. Trin. Ch., Steelton, Pa., 1903-04; R. S. Jas. Ch., Downingtown, Pa., 1904-11; Asst. Ch. Ho. Apos., Philadelphia, Pa., 1911-14.

EASLEY, Philip Ayres, Madison Ave. and 71st., N. Y. City.— Cur. S. Jas. Ch., N. Y. City. 1916.— b. Maryland, 1885. Clark Univ. A.B., 1905; Drew Theol. Sem. B.D., 1908. D—1915, P—1916, Bp. Perry. F. Cur. Gr. Ch., Providence, R. I. 1915-16; M-in-C. Gr. Ch., Providence, R. I., Apr.— Sept., 1916.

EASON, Francis W., Watertown, N. Y.—Dean Convo. 1st Mssy Dist., C. N. Y.— Sea., 1895. D—1895, P—1896, Bp. Worthington. F. Mssy. Wayne, Neb., 1895-96; R. S. Mary Ch., Nebraska City, Neb., 1896-99; R. Ho. Trin. Ch., Lincoln, Neb., 1899-1907; Dep. Gen. Conv. Dio. Neb., 1904; Dep. Gen. Conv. Dio. C. N. Y., 1900.

EASTER, Henry, 805 Rio Grande St., El Paso, Tex.—R. S. Clem. Ch., El Paso, Tex., 1903.— Un. So. D—1894, P—1895, Bp. Quintard. F. Mssy. Tracy City, Tenn., 1891-96; R. Epiph. Ch., Knoxville, Tenn., 1896-03.

EASTERBROOKS, Francis Eugene, Glenora, N. Y.—Non Par.— D—1882, Bp. Coxé.

EASTIN, Churchill, Sewanee, Tenn.—Non Par.— D—1873, Bp. Talbot, P— F. S. Paul Ch., Sewanee.

EASTMAN, Frederick Solomon, Carthage, N. Y. R. Gr. Ch., Carhage, N. Y.— Montr. Dio. Theol. Coll., 1896. D—1896, P—1896, Abp. Bond. F. Eastman, 1896; Chr. Cath., Montreal, 1897; Globe and

South. Pac. Miss., Ariz., 1899-1901; Massena, N. Y., 1902-07; S. Joh. Ch., Auburn, N. Y., 1907-08; R. S. Stph. Ch., New Hartford, N. Y., 1908. Author: Pamphlets, "Analysis of the Bible;" "Some Events and Doctrines Connected with the Bishop of Rome;" "Analysis of Church History."

EASTMAN, George Newton, 2163 Fulton Ave., Walnut Hills, Cincinnati, O.—R. Emer. Ch. Epiph., Cincinnati, O.—Ho., B.A., 1873; G. T. S., S.T.B., 1879. D—1879, Bp. H. Potter, P—1880, Bp. Whitaker. F. Asst. S. Paul Ch., Virginia City, Nev., 1879-85; Asst. Ch. Asc., New York, 1885-87; R. S. Paul Ch., Doyleston, Pa., 1887-91; R. Ch. Epiph., Cincinnati, O., 1891.

EASTMENT, Franklin Tom, Philipsburg, Pa.—R. S. Paul Ch., Philipsburg, Pa., and Archd. Dio. Har'bg.—Ho., B.A., 1883. D—1886, P—1887, Bp. Littlejohn. F. Asst. S. Paul Ch., Glen Cove, L. I., 1886; R. S. Paul Ch., Troy, Pa., 1889-97; R. S. Mark's Ch., Lewiston, Pa., 1897.

EASTON, Burton Scott, 2728 Washington Blvd., Chicago, Ill.—Prof. New Testament, West. Theol. Sem., 1911—. b. Hartford, Conn., Dec. 4, 1877; s. Morton William Easton and Maria Stille (Burton). Un. Pa., B.S., 1898, Ph.D., 1901; Phil. Div. Sch., 1906, D.D., 1910. D—May, 1905, Bp. Nicholson, P—Dec. 1905, Bp. White. m. Marian Pyott, Lancaster, Pa., Sept. 8, 1908. F. Prof. New Testament, Nash. House, 1905-11. Asst. Ed. and Contributor in the Internat. Standard Bible Encyclopedia; Tchr. Monographs in Journal of Biblical Lit., Amer. Journal Theol.

EASTON, Charles Henry, 128 So. 1st Ave., Mt. Vernon, N. Y.—Non Par.—D—1892, perpetual, Bp. Potter. F. Asst. Ch. Ho. Com., N. Y. City; Trin. Ch., Mt. Vernon, N. Y.

EATON, Arthur Wentworth Hamilton, 52 Pinckney St., Boston, Mass.—Non Par., Literary Priest and officiating priest on Sundays in different parishes—. b. Kentville, N. S., Dec. 10, 1849; s. William Eaton and Anna Augusta Willoughby (Hamilton). Harv., 1880, B.A.; Educ. privately in Theol. M.A., Dalhousie Un., Halifax, N. S., 1904; D.C.L., Un. King's Bench, Windsor, N. S., 1905; Fellow Royal Soc. Can., 1913. D—1884, Bp. Knickerbocker, P—1885, Bp. H. C. Potter. F. M-in-C. Par. Redeem., Chestnut Hill, Mass.; Tchr. and Writer, served Pars. as Loc. Ten. and individual services in N. Y. City, 1886-1907. Author: "The Heart of the Creeds" (G. P. Putnam's Sons, 1888, \$1.00); "Acadian Legends and Lyrica" (1889, \$1.25); "The Church of England in Nova Scotia and the Tory Clergy of the Revolution" (Thomas Whitaker, \$1.50, 1891); Educational works edited and compiled for various publishers, 1891-1905; "Tales of a Garrison Town" (1892); "Recollections of a Georgia Loyalist" (1901) "Arcadia Ballads" (Thomas Whittaker, 1905, \$1.00); "Poems of the Christian Year" (Thos. Whittaker, 1905, \$1.00); "The Lotus of the Nile, and Other Poems" (Thomas Whittaker, \$1.00); "The History of King's County, Nova Scotia, the Heart of the Acadian Land" (1910, Salem Press Co., \$7.00); "The Famous Mather Byles" (W. A. Butterfield, \$2.00); Historical Monographs in Canada, New York and Boston (1908-17). Poems in the following Anthologies: "American Anthology," "The World's Best Poetry," "Younger American Poets," "Songs of the Great Dominion," "A Treasury of Canadian Verse," "Poems of Wild Life," "Canadian Poems and Lays," "Canadian Poems."

EATON, Charles A., Stillwater, Okla.—R. S. Andr. Ch., Stillwater.—

EBERSOLE, Abram Willis, Lowville, N. Y.—R. Trin. Ch., Lowville, N. Y.—Ho., M.A., 1893. D—1890, P—1891, Bp. Huntington. F. Min-in-C. Trin.

Ch., Canastota, and S. Paul Ch., Chittenango, N. Y., 1890-91; R. Trin. Ch., Fayetteville, N. Y., 1891-93; R. S. Paul Ch., Pittsburgh, Pa., 1893; R. Trin. Ch., Fayetteville, N. Y., 1893-97; S. Jas. Ch., Watkins, N. Y., 1897.

ECCLES, George Warrington, 3 Wilson Ave., Flushing, L. I., N. Y. City.—R. S. Joh. Ch., Murray Hill, Flushing, L. I., N. Y. City, 1911—. b. Trenton, N. J., Oct. 19, 1865; s. William Eccles and Clarissa (Dunn). G. T. S., 1893. D—1893, P—1894. Bp. Scarborough. m. Lydia Lee Lawrence, Bay Side, L. I., June 17, 1896. F. R. Toms' River, N. J., 1893-96; R. All SS. Ch., Bayside, L. I., 1896-99; Cur. S. Paul Ch., Cincinnati, O.; R. S. Thom. Ch., Brooklyn, N. Y.; R. S. Geo. Ch., Flushing, L. I.; Vic. S. Joh. Chap., Flushing, L. I.

ECKEL, Edward Henry, Fort Worth, Tex.—R. S. Andr. Ch., Fort Worth, Tex., 1917—. b. New Orleans, La. Del. Coll., B.A., 1886; G. T. S., 1889, B.D., 1891. D—1889, P—1890, Bp. Coleman. m. Anna Todd Reynolds, Wilmington, Del., June 27, 1889. F. R. S. Jas. Ch., Stanton; S. Jas. Ch., Newport; Founded S. Barn. Ch., Marshalltown, Del., 1889-91; R. Trin. Ch., W. Pittston, Pa., 1891-96; R. Chr. Ch., Williamsport, Pa., 1896-05; R. Chr. Ch., St. Jos., Mo., 1905-14; Field Secy., Prov. S. W., 1914-17. Dep. Gen. Conv. W. Mo., 1907-10; Mem. Com. State of Ch., 1910. V.-Chmn same. Mem. Com. on Admisson New Dio.; Stndg. Com. W. Mo. Author: "Chronicles of Christ Church, Williamsport, Pa."

ECKEL, Jr., Edward Henry, 524 Ashland Ave., St. Paul, Minn.—Cur. Ch. S. Joh.-the-Evang., St. Paul, Minn., 1916—. b. Newport, Del., Apr. 23, 1890; s. Edward Henry Eckel and Anna Todd (Reynolds). Un. Mo., 1907-10; Oxon., 1910-13. B.A., 1913; G. T. S., 1913-14, B.D., 1915. D—1914, P—1914, Bp. Partridge, F. R. Chr. Ch., Warrensburg, Mo., 1914-16; In-C. S. Paul Ch., Clinton, Mo., 1915-16; Calv. Ch., Pleasant Hill, Mo.; S. Pet. Ch., Harrisonville, Mo., 1916. Alt. Gen. Conv. Dio. W. Mo., 1916.

EDAR, Charles E., Philadelphia, Pa.—Cur. Ch. S. Mart.-in-the-Field, St. Marten's, Phila., Pa.—

EDBROOKE, Albert Richard, 528 Gravier St., New Orleans, La.—R. Gr. and S. Mathias Chs., New Orleans, La.—D—1893, Bp. Sessums, P—1895, Bp. Thompson. F. Asst. S. Paul Ch., New Orleans, and Min-in-C. Chr. Ch., Covington, La., 1893; Ch. Gd. Shpd., Lake Charles. Mem. Stndg. Com. 1907, Pres. 1912.

EDDY, Clayton, 145 W. 84th St., New York City.—Non Par.—D—1859, Bp. Williams, P—

EDDY, William Best, 156 W. State St., Trenton, N. J.—R. S. Mich. Ch., Trenton, N. J., 1912—. Tufts, A.B., 1889, A.M., 1892. D—1908, P—1909, Bp. Lawrence. F. Asst. Gr. Ch., New York City.

EDELBLUTE, Lucius Aaron Dix, 661 E. 219th St., N. Y. City—R. S. Geo. Ch., Williamsport, N. Y. C., 1914—. b. Mt. Vernon, N. Y.; s. Lucius Samuel Edelblute and Caroline (Dix) Edelblute. Ken. Coll., 1904; Colomb. Un., M.A., 1908. D—1907, P—1908, Bp. Greer. F. Asst. S. Pet. Ch., N. Y. C.

EDENBORG, Henry Ernest, 27 Robeson St., New Bedford, Mass.—R. S. Andr. Ch., New Bedford, Mass., 1914—. b. Hyde Park, Mass., Nov. 26, 1879; s. John Edenborg and Sophia (Wall). Epis. Theol. Sch., B.D., 1908. D—1908, Bp. Lawrence, P—1908, Bp. Anderson. m. Mary Mildred Gray, Revere, Mass., Oct. 29, 1913. F. S. Edmund Ch., Chicago, Ill., 1908; Chicago Home for Boys, 1908; S. Ann's Ch., Revere, Mass., 1911.

EDGAR, George E., Greensboro, Md.—R. Ho. Trin. Par., Greensboro, Md.—F. R. Gr. Ch., Copenhagen, N. Y.

EDGEUMBE, John, Cranford, N. J.—R. Trin. Ch., Cranford, N. J., 1890—. D—1871, P—1873, Bp. of Nova Scotia. F. Asst. Chr. Ch., Halifax, N. S.; R. Pictou, N. S., 1879-87; R. S. Mary, Montreal, Can., 1887-90.

EDGELOW, Octavius, Catskill, N. Y.—R. S. Luke Ch., Catskill, N. Y.—Hart. Hall, Durham, Eng., 1884. D—1885, P—1886, Bp. of Huron. F. Deputn. S. P. G., 1891-92; R. Lockport, Ill., 1892-93; New Lenox, Ill., 1893-95; Platteville, Wis., 1895-1901; Mackinac Island, 1901-05; Crosswell, Mich., 1905-07; S. Stph., Ch., Detroit, Mich., 1907-11; R. Calv. Ch., Cairo, N. Y., 1911.

EDINGER, Charles Emanuel, R. F. D., Munith, Mich.—R. Chr. Ch., Henrietta, Mich., 1916—. b. Knox, Ind., Aug. 1, 1890; s. Charles Edward Edinger and Cora Adell (Bonner). Hillsdale Coll., Hillsdale, Mich., B.A., 1912; B.Ph., 1912; Epis. Theol. Sch., B.D., 1915. D—1916, P—1917, Bp. Williams. m. Mildred Ruth Reed, Hillsdale, Mich., Aug. 18, 1915. F. Stud. Lay-R. Trin. Ch., Hudson, Mich., 1913-14 (summers); S. Mary Chap., Barnstable, Mass., (winters) 1913-14; S. Gabriel's Ch., Marion, Mass., 1914-15; Lay-R., Ch. Gd. Shpd., Onaway, Mich., 1915-16.

EDMEAD, Jedediah, Oklahoma City, Okla.—R. Ch. Redeem., Oklahoma City, Okla.—

EDMUNDS, Charles Carroll, 4 Chelsea Sq., N. Y. C.—Prof. Lit. and Interp. New Test., G. T. S., 1906—. b. Green Bay, Wis., 1858; s. Charles Carroll Edmunds and Margaret (Goeller). Trin. Coll., B.A., 1877; G. T. S., S.T.B., 1880; S. Stph., D.D., 1908. D—1880, P—1882, Bp. Doane. m. Mary E. Dudley, Johnstown, N. Y., 1881. F. R. Chr. Ch., Gloversville, N. Y., 1880-81; S. Jas. Ch., Fort Edward, N. Y., 1881-85; Chr. Ch., Herkimer, N. Y., 1885-93; S. Mark Ch., Hoosick Falls, N. Y., 1893-96; Trin. Ch., Trenton, N. J., 1896-99; Gr. Ch., Newark, N. J., 1899-06; Dep. Gen. Conv. from Albany, 1892-95; from Newark, 1904-10; Stndg. Com. Newark, 1902-06.

EDSON, Elijah H., Instanter, Pa.—R. Ch. S. Joh. Bapt., Instanter, Pa.—DeLancey Div. Sch., 1876. D—1876, P—1883, Bp. Cox. F. Mssy. Victor, N. Y., 1876; Mssy. Shortsville, N. Y., 1877; Asst. S. Jas. Ch., Batavia, N. Y., 1878-80; R. S. Paul Ch., Staford, N. Y., 1881; S. Mark Ch., Newark, N. Y., 1882-84; S. Joh. Ch., Wichita, Kan., 1885; Asst. Rochester, N. Y., 1886-87; R. S. Joh. Ch., Wells-ville, N. Y., 1888-89; Chr. Ch., Pittsford, N. Y., 1890-94; Mssy. Point Hope, Alaska, 1895-96; Asst. Chr. Ch., Rochester, N. Y., 1897; Porto Rico, 1903; R. Zion Ch., Palmyra, N. Y., 1910.

EDWARDS, Charles Frederick, Macon, Mo.—R. S. Jas. Ch., Macon, Mo., 1917—. Epis. Theol. Sch., B.D., 1906. D—1906, P—1907, Bp. Vinton. F. R. Emman. Ch., Winchendon, Mass., 1906-10; Asst. S. Ann Ch., The Bronx, N. Y. City, 1910-11; Vic. Epiph. Chap., Washington, D. C., 1911-17.

EDWARDS, Edgar Van Wright, Stoneville, N. C.—R. Emman. and Knowlthurst Chs., Stoneville, Stoker Co., N. C.—Phil. Div. Sch., 1911. D—1911, Bp. Mackay-Smith. F. Royersford, Pa., 1911.

EDWARDS, Evan Alexander, Lawrence, Kan.—R. Trin. Ch., Lawrence, Kan.—R. M. A.B., 1904; Va., A.M., 1905. D—1900, P—1901, Bp. Satterlee. F. Asst. Trin. Ch., Washington, D. C., 1900; Trin. Ch., Collington, Md., 1901; Gr. Ch., Bath, Me., 1904; Trin. Ch., Baltimore, Md., 1906; R. S. Tim. Ch., Wilson, N. C., 1909.

EDWARDS, Frederick, Detroit, Mich.—Dean. S. Paul Cath., Detroit, Mich., 1916—. b. Cornwall,

Eng.; s. John Edwards and Mary T. (Commins). Dick. Coll., Ph.B., 1888, M.A., 1891; Epis. Theol. Sch., B.D., 1893. D—1893, Bp. Leonard, P—1894, Bp. Lawrence. m. Emma Louisa Satterthweil, New Jersey, 1891. F. R. Trin. Ch., Bridgewater, Mass., 1893-96; R. S. Paul Ch., Malden, Mass., 1896-05; R. S. Jas. Ch., Milwaukee, Wis., 1905-12; Preach. Gr. Ch., N. Y., 1912-15.

EDWARDS, George H., 223 W. 7th St., Cincinnati, O.—Non Par.—N. L., D.D. D—1881, Bp. Whipple, P—Bp. Scarborough. F. Delaware, O., Archd.; Asst. Secy. Dio.; R. Ch. Gd. Shpd., Norwood, O.

EDWARDS, Henry Boyd, 112 Randolph Ave., Milton, Mass.—R. S. Mich. Ch., Milton and Ch. Our Sav., East Milton, Mass.—Trin., A.B., 1907. D—1910, P—1911, Bp. Vincent. F. Asst. Chr. Ch., Cincinnati, O., 1910.

EDWARDS, John Herbert, Lake Forest, Ill.—R. Ch. Ho. Spir., Lake Forest, Ill., 1912—. b. Oneida Co., N. Y.; s. Gershim Edwards and Emeline (Ingalls). Un. Mich., Ph.B., 1878; G. T. S., 1882. D—1882, P—1883, Bp. McLaren. m. Susan Bushnell, Ottawa, Ill., Jan. 7, 1890. F. R. S. Paul Ch., DeKalb, Ill., 1882; Ch. Ho. Commun., Manord, Ill., 1884; Chr. Ch., Ottawa, Ill., 1887; Ch. Our Sav., Chicago, 1895. Dep. Gen. Conv., 1895; Pres. Stndg. Com. Chicago.

EDWARDS, Levi Brooks, 1665 Broad St., Edgewood, R. I.—R. Ch. Transfig., Edgewood, 1909—. Rut., A.B., 1884, A.M., 1887, B.D., 1887. Drew. D—1895, P—1895, Bp. Whitaker. F. Ch. Ho. Trin., Phila., Pa., 1895-98; S. Thom. Ch., Providence, 1898-1900; Archd. R. I., 1900.

EDWARDS, Lyford Paterson, Un. of Chicago, Ill.—Non Par.—McG., 1903 (Dip. of Classical Hon.); Un. of Chic., B.A., 1905; W. T. S., 1907. D—1907, P—1908, Bp. Anderson. F. Lay Mssy. in Alaska, 1904; S. Matt. Ch., Evanston, Ill., 1907-11; O. H. C., 1911.

EDWARDS, Philip Knox, 327 Washington Ave., McAlester, Okla.—R. All SS. Ch., McAlester, Okla.—b. Niles, Mich.; s. Geo. F. Edwards and Mary (Knox). Sea., 1905. D—1905, P—1906, Bp. Edsall. F. Rushford, Minn.; R. S. Joh. Ch., Mankato, Minn., 1909.

EDWARDS, Raymond Harold, Sarasota, Fla.—R. Ch. Redeem., Sarasota, Fla.—O. Wes. Un., B.A., 1891; McCorm. Theol. Sem., 1896. D—1899, Bp. Leonard (O.), P—1901, Bp. Whitehead. F. M. Cleveland, O., 1899-1900; R. Wellsville, O., 1900-02; S. Paul Ch., Pittsburgh, Pa., 1902-04; Chr. Ch., Meadville, Pa., 1904-09; Loc. Ten. All SS. Ch., Atlanta, Ga., 1910; R. S. Andr. Ch., Jacksonville, 1910-11; R. Ho. Trin. Ch., Gainesville, Fla., 1911.

EDWARDS, Robert A., Hoffnagle St., Holmsburg, Philadelphia, Pa.—R. Ch. Ho. Innoc., Tacony, Phila., Pa.—Phil. Div. Sch., 1866; J. M., D.D. D—1865, Bp. Stevens, P—1866, Bp. A. Lee. F. Gr. Ch., Mt. Airy, Ho. Trin. Mem. Ch., S. Matth., all in Phila. Author: Vol. of Sermons "From Joppa to Mt. Hermon;" "Brochure on Eddyism."

EDWARDS, Walter A., Pleasant Valley, N. Y.—R. S. Paul Ch., Pleasant Valley, N. Y.—

EDWARDS, William V., Medina, O.—R. S. Paul Ch., Medina, O.—

EDWARDS, William Yarrow, Doylestown, Pa.—R. S. Paul Ch., Doylestown, Pa., 1916—. b. Philadelphia, Pa., June 18, 1890; s. Robert Alexander Edwards and Alice (Lehman). Phil. Div. Sch., 1913. D—1913, P—1914, Bp. Rhinelander. F. Cur. S. Stph. Ch., Philadelphia, Pa., 1913-15; Cur. Calv. Ch., Germantown, Phila., 1915-16.

EGAR, John Hodson, 644 Shepard Avenue, Milwaukee, Wis.—Retired—. b. Upwell, Norfolk, Eng., Mar. 15, 1832; s. Samuel and Elizabeth Eggar, Nash., B.D., 1856; Rac., D.D., 1873. D—1856, P—1857, Bp. Kemper. m. Laura Maria Hyde, Beloit, Wis., June 4, 1861. F. Prairie du Chien, Wis., 1856-57; Waukesha, Wis., 1857-58; Beloit, Wis., 1858-60; Galena, Ill., 1860-63; Leavenworth, Kan., 1863-68; S. Pet. Ch., Pittsburgh, Pa., 1868-72; Prof. Eccles. Hist., Nash., 1872-81; R. Zion Ch., Rome, N. Y., 1881-1903; Dep. Gen. Conv., 1865, 1871, 1883, 1886, 1889, 1895, 1898, 1901; Mem. Com. Revis. Pr. Bk., 1886, 1889; Mem. Com. Revis. of Constitution, 1895, 1898, 1901; Mem. Com. on Change of Name of Church, 1901. Author: "Constitutional Compromises," (Democratic Review, 1851); "The Martyr President" (sermon, Lincoln, Leavenworth, Kan., 1865); Lecturer on Early Church History (15 numbers, Church Eclectic, Milwaukee, June, 1870, to October, 1871); "Threefold Grace of the Holy Trinity" (1870); "Christendom, Ecclesiastical and Political, from Constantine to the Reformation" (1887); "A Missionary Brotherhood in the Far West" (S. P. C. K. 1873); "The Eucharistic Controversy and the Episcopate of Wisconsin" (1874); "The School of Alexandria" (Church Club Lectures, 1889); "The Transfiguration; The Place of the Feast of the Transfiguration in the Christian Year" (with Bishop Seymour, 1893); "The American Catholic Theory of the Church" (Lectures by Dr. William Adams, reported and edited with notes, 1909); "A Free Church in a Free State" (Syracuse Clerical Club Paper No. 2, 1909); "Christmas Customs and Their Meanings," Utica, N. Y., 1910; "The Apostolic Church of the English Tongue," Utica, N. Y., 1911. Several sermons in pamphlet; Numerous articles in "Church Review," 1859-1880; in "Church Eclectic," 1883-1892; and many contributions to "Churchman" and "Living Church," 1856-1909.

EGLIN, Thomas Christopher, Hudson, Wis.—R. S. Paul Ch., Hudson, Wis.—1894, D—1894, P—1895, Bp. Nicholson. F. Ch. S. Joh.-the-Div., Burlington, Wis., 1895; R. Chr. Ch., Eau Claire, Wis., 1895-98; Tr. Ch., Watertown, S. Dak., 1898-1900; R. S. Paul Ch., Watertown, Wis., 1900-04; R. Ch. Gd. Shpd., Mokenca, Ill., 1904.

EHRHARD, William Joselyn, Phelps, N. Y.—R. S. Joh. Ch., Phelps, N. Y.—D—1899, P—1900, Bp. Potter. F. Asst. S. Joh. Ch., Stamford, Conn.; Trin. Ch., Hoboken, N. J.; R. Chr. Ch., Sidney, Neb.

EICHBAUM, John H., Dexter, Mich.—R. S. Jas. Ch., Dexter, Mich.—Nash., B.D., 1873. D—1873, P—1874, Bp. Robertson. F. R. All SS. Ch. with S. Mich. and All Ang. Chs., Brooklyn, Escanaba, Menominee, Henrietta, Alma, all in Mich.

ELEY, George, Glendale, Cal.—Retired—. Edn. Un. D—1897, P—1898, Bp. Johnson. F. San Jacinto, Perris, Murietta, and Elsmore, Cal., 1897; Ch. S. Joh.-the-Bapt., Corona, Cal.

ELLEGOR, F. Wilcom, Epiphany Hall, Cape Palmas, W. Africa.—Temporarily in U. S. A.—D—1909, Bp. Ferguson.

ELLER, F. A. Thorold, Worcester, Mass.—Asst. S. Matth. Ch., Worcester, Mass.—

ELLIOTT, Alexander E., Norwood, N. Y.—R. S. Phil. Ch., Norwood, N. Y.—McG., Test., 1893; Montr. Theol. Coll. D—1893, Bp. Baldwin (Hur.), P—1895, Abp. Bond (Montr.). F. Eardley, Can., 1893-98; S. Stph. Ch., Montreal, Can., 1898-1900; Nogales, Ariz., 1900-03; Fort Covington, N. Y., 1903.

ELLIOTT, John Brown, Columbia, S. C.—R. S. Anna Ch., Liberty Hill, Columbia, S. C.—

ELLIOTT, Robert Wallace, 165 Seminary Ave., Rahway, N. J.—R. Ch. Ho. Comf., 1909—. b. Ellsworth, O., Sept. 27, 1869; s. George Elliott and Eliza (Orr). Allegheny Coll., A.B., 1890, A.M., 1893; Drew Theol. Sem., B.D., 1896. D—1909, P—1910, Bp. Scarborough. m. Mary Elizabeth Hole, Roule, N. J. Dec. 27, 1900. F. Meth. Epis. Min., 1896-08.

ELLIOTT, William D., La Salle, Ill.—R. S. Paul Ch., La Salle.—

ELLIS, A. Donaldson, 1331 No. 3rd St., Abilene, Tex.—R. Ch. Heav. Rest, Abilene, Tex.—

ELLIS, Hiram John, Greenville, Tex.—R. S. Paul Ch., Greenville, Tex.—D—1900, P—1903, Bp. Williams (Mar.). F. All SS. Ch., Donaldson, Mich., 1899-1901; S. Stph. Ch., Detour, Mich., 1901-07; R. S. Alb. Ch., Manistique, Mich., 1907. Del. Fifth Dept. Mssy. Counc.; Dep. Gen. Conv., 1910; Gen. Mssy. East Convoc., Dio. Mar.

ELLIS, Joseph, Morris Ranch, Tex.—Mssy.—F. R. Trin. Ch., Pearsall, Tex.; R. S. Pet. Ch., Rockport, Tex.; R. S. Pet. Ch., Kerrville, Tex.

ELLIS, Joseph E., Hugo, Colo.—R. S. Mich. Ch., Hugo, Colo.—

ELLIS, Josiah Richard, Yancey, Rockingham Co., Va.—Mssy. W. Blue Ridge Mssns., 1905—. b. Pedlor Mills, Va., Feb. 13, 1856; s. Charles Lewis Ellis and Roberta Camm (Saunders). Theol. Sem., Va., 1892. D—1892, P—1893, Bp. Whittle. m. Lily Archer Warren, Richmond, Va., Nov. 21, 1894. F. Gordonsville, Va., 1892-04; Emporia, Va., 1905.

ELLSWORTH, Nelson E., Williston, N. Dak.—R. S. Pet. Ch., Williston, and Mssn., Stanley, N. Dak.—

ELLSWORTH, Wolcott Webster, 301 So. William St., Johnstown, N. Y.—R. S. Joh. Ch., Johnstown, N. Y., 1900—. Ya., B.A., 1890; Epis. Theol. Sch.; Berk., 1894. D—1894, P—1895, Bp. Williams. F. Asst. Chr. Ch., Greenwich, Conn., 1894-95; R. Chr. Ch., Unionville, Conn.; S. Jas. Ch., Farmington, Conn., 1895-1900.

ELMENDORF, Augustine, 81 De Grau Ave., New ark, N. J.—Exec. Chmn. Dioc. Comssn. Soc. Serv., —Colomb., B.A. D—1895, P—1896, Bp. Potter. R. Ho. Cross Ch., Jersey City, 1895.

ELMER, William, 5333 Cabanne Ave., St. Louis, Mo.—In England.—D—1880, P—1881, Bp. Seymour. F. S. Pet. Ch., Sycamore, Ill., 1881-85; Ch. Asc., St. Louis, Mo., 1887-95; R. S. Phil. Ch., St. Louis, 1899; R. Emer., 1909.

ELMER, William Timothy, Reisterstown, Md.—R. All SS. Ch., Reisterstown, Md., and Chapl. Hannah More Acad., July, 1917—. Tr., B.A., 1881, M.A., 1884. D—1886, Bp. Williams, P—1887, Bp. Neely. F. S. Joh. Sch. and Ch., Maine, 1886-93; Head Master Trin. Hall, Louisville, Ky., 1893-96; R. Gr. Ch., Canton, Miss., 1896-98; Asst. Hd. Master S. Matt. Sch., Hobbs Ferry, N. J., 1899-00; Chapl. Wood-Berry Sch., Orange, Va., 1901; Head Master Boys' Sch., S. Paul's Par., Baltimore; Asst. S. Paul Ch., Baltimore, Md.

ELTRINGHAM, Leroy, Catasauqua, Pa.—R. S. Stph. Ch., Catasauqua, July, 1917—. F. R. S. Jas. Ch., Schuylkill Haven.

ELWYN, Alfred Langdon, 126 E. 35th St., N. Y. City.—Non Par.—Un. Pa., B.A., 1852, M.A., 1855. D—1856, Bp. Potter.

EMANUEL, Charles Levens, 214 Central Ave., Chester, Pa.—P-in-C. S. Paul. Chap., S. Mary Mssn., Chester, Pa., 1916—. b. Lucea, Jamaica, B. W. I., Sept. 7, 1886; s. Frederick Emanuel

and Olive Anne (Macquire). Lincoln, Un., A.B., 1912; Un. Pa., A.M., 1916; Phila. Div. Sch., 1916. D—1916, P—1916, Bp. Rhineland. m. Alma Jane Chisholm, Lucea, Jamaica, B. W. I., July 19, 1916.

EMERSON, Robert Wesley, Hope, Ark.—R. S. Mark Ch., Hope, Ark.— D—. F. Ho. Cr. Ch., Warren, Ark., 1909-11; S. Mark Chap., Little Rock, 1911.

EMERY, John A., 1215 Sacramento St., San Francisco, Cal.—Archd. Dio. Cal., 1897—. b. Boston, Mass., Jan. 24, 1848; s. Charles Emery and Susan Hilton (Kelley). D—1880, P—1883, Bp. Kip. F. S. Mich. Ch., Anaheim, Cal., S. Paul Ch., Tustin, Cal., 1880-86; S. Andr. Ch., Oakland, Cal., 1886-90; Gen. Mssy. Cal. 1890-91; S. Pet. Ch., San Francisco, Cal., 1891-96; Ch. Advent. San Francisco, Cal., 1896-99; Secy. Dioc. Bd. Mssn., 1887. Pres. Corp. Dio., 1914-17; Dep. Gen. Conx., 1898-16; Mem. Gen. Bd. Mssn., 1907.

EMERY, William Stanley, 80½ School St., Concord, N. H.—R. S. Paul Cath., Concord, N. H., 1908—. Tr., M.A., 1881; G. T. S., 1884. D—1884, Bp. Paddock, P—1887, Bp. Niles. F. Mast. S. Paul's Sch., Concord, N. H., 1884-86; R. Ch. S. Joh. Bap., Sanbornville, N. H., 1887-92; Vic. Calv. Chap., New York, 1892-97; Chr. Ch., Norwich, Conn., 1897-1900; R. Trin. Ch., Tilton, N. H., 1900-08.

EMHARDT, William Chauncey, Newtown, Pa.—R. S. Luke Ch., Newtown, Pa., 1907—. Un. Pa., B.A., 1894; Colomb. 1896; Phil. Div. Sch., 1895; G. T. S., 1897. D—1897, Bp. Whitaker, P—1898, Bp. Millspaugh. F. Chapl. and Prof. Grk. and Lat. S. Jo. Mil. Sch., Salina, Kan., and M. W. Kan., 1897-98; R. Arkansas City, Kan., 1898; Asst. S. Luke Ch., Germantown, Pa., 1898-1902; R. Ch. Asc., Gloucester City, N. J., 1902-07. Author: "Catechetical Instructions."

EMPRINGHAM, James, 156 Fifth Ave., N. Y. City.—Lecturer and Social Worker, N. Y. C.—Theol. Coll., Nottingham, Eng., 1892-94; Un. Syr., S.T.D., 1911; Un. London, G. T. S., 1902. D—1904, P—1905, Bp. Lewis (Ont.). F. S. Pet. Ch., Brockville, 1894-96; R. S. Jas. Ch., Manotic, 1896-1900; Vars Ottawa, 1900-07 (all in Canada); R. S. Paul Ch., Syracuse, N. Y., 1907.

ENGLAND, Howard Glison, 5702 Georgia Ave., N. W., Washington, D. C.—Vic. Ch. Ho. Comf., Rock Creek Par., Washington, D. C., 1907—. b. Montgomery Co., Md., Jan. 16, 1869; s. John Glison England and Annie Lucretia (Griffith). Geo. Wash. Un., B.A.; Md. Div. Sch. D—1895, P—1898, Bp. Paret. F. Chapl. Bp. Paret; R. Wickliffe, Va., 1898-1900; R. S. Joh. Ch., Uniontown, Ky., 1900-02; R. S. Luke Ch., Seaford, Del., 1902-04; R. S. Paul Ch., Berlin, Md., 1904-07. Alt. Gen. Conv., 1904; Alt. Gen. Conv. 1907. Author: "The Divine Plan" (1911); "Should Not Our Priests Have a Respectful Title?" (1916).

ENGLE, Willis Darwin, Masonic Temple, Indianapolis, Ind.—Cath. Staff, Indianapolis, 1910—. In-C. Toin. Ch., Connerville, Ind.— b. Niles, Mich., Oct. 22, 1846; s. George Barkley Engle and Abigail (Edson). D—1883, Bp. Alexander, P—1902, Bp. Francis. m. Addie C. S. Bano, Connecticut, Apr. 19, 1882; F. Columbus, Ind., 1883-87; New Castle, Ind., 1885-88; Brightwood, Ind., 1888-89; Connerville, 1889-94; Crawfordville and Frankfort, Ind., 1894-96; Huntington, Ind., 1897-98; New Castle, Ind., 1899-01; Lawrenceburg, Ind., 1902-10; Secy. Council. 1883-1902; Asst. Secy. 1870-76. Author: "History of the Order of the Eastern Star" (1900-11). Mem. Council, 1879-1916.

ENGLISH, Edward Noble, Seattle, Wash.—Non Par.— Un. Tor., B.A., 1876, M.A., 1877; Huron D—1879, P—1880. Bp. Hur. F. Inc. Kirkton, 1879-83;

Vice Pres and Prin. of Helmuth Ladies, Coll., Lon., 1883-1902 (all in Ont.); Inc. S. Paul Ch., Southhampton (Can.) 1902-05; R. S. Matt. Ch., Glendive; Inc. S. Thos. Wibaux, 1906.

ENOS, Edgar A., 52 3rd. St., Troy, N. Y.—R. S. Paul Ch., Troy, N. Y.— S. Stph. Coll., D.D.

ERICSON, Eric Gideon, 127th St. and Lexington Ave., N. Y. C.— R. S. Barth. Ch., N. Y. C., 1917—. b. Stockholm, Sweden, Oct. 22, 1887; s. Erik Alfred Erikson and Johanna Carolina (Hjelmstrom). S. Stph. Coll.; Sea. D—1911, P—1912, Bp. Edsall. F. P-in-C. Emman. Ch., Litchfield, Minn., and S. Sigfrid's Ch., Kokato, Minn., 1912-17.

ERICSSON, John Mark, Yonkers, N. Y.—R. S. Joh. Ch., Yonkers, N. Y., 1905—. N. W. Un., A.B., 1894; W. T. S., 1897. D—1897, Bp. McLaren, P—1897, Bp. Seymour. F. S. Ann's Mssn., Chicago, 1895-98; Asst. Gr. Ch., Chicago, 1898-1902; R. S. Luke Ch., Dixon, Ill., 1902-05.

ERNST, R aeder Paul, Kane, Pa.—R. S. Joh. Ch., Kane, Pa.— D—1910, Bp. Leonard. F. Gr. Ch., Defiance, O.; R. Xenia, O.

ESHOO, Samuel B., 1605 Arch St., Philadelphia, Pa.—Phil. Div. Sch., 1901. D—1902, Bp. Mackay-Smith, P—1903, Bp. Olmsted (Col.). F. Gr. Ch., Georgetown, Colo., 1902-03; Trin. Ch., Jersey Shore, Pa., 1904-06; Chr. Ch., Berwick, Pa., 1906-07; R. Chr. Ch., Susquehanna, 1907.

ESKINS, George O., Manheim, Pa.—In-C. S. Paul Ch., Manheim and Hope Ch., Mt. Hope, Pa., 1917.— F. R. Trin. Ch., Renovo, Pa.

ESSEX, William Leopold, 224 N. Spring Ave., St. Louis, Mo.—Cur. S. Pet. Ch., St. Louis, Mo.— b. Piermont, N. Y., Feb. 8, 1886; s. William Essex and Elizabeth (Hooser). Colomb. Un., A.B., 1906; G. T. S., B.D., 1911. D—1910, Bp. Partridge, P—1911, Bp. Greer. F. Asst. Trin. Ch., Newport, R. I.

EUBANKS, Robert Percy, Redfield, S. D.—R. S. Geo. Ch., Redfield, S. Dak. (Mssy. Three Counties) 1914—. b. Halifax, Va., 1865; s. Robert George Eubanks and Mary Benton (Luck). Ravenscroft Coll., 1886; Nashotah. D—1886, P—1888, Bp. Lyman. m. Blanche L. Coffin, Oswego, Ill., May 22, 1890. F. R. All SS. Ch., Concord, N. C., 1887-89; Asst. S. Pet. Ch., Helena, Mont., 1889-90; Mssy. N. C., 10 yrs.; R. S. Joh. Ch., Pre-emption, Ill., 5 yrs.; Mssy. Mont., and Wash., 5 yrs.

EUSTIS, Edward Lyman, 928 E. 4th St., Boston, Mass.—Vic. Ch. Redeem., Boston, 1916—. b. Portland, Me.; s. John T. Eustis and Anne E. (Towne) Harv. 3 yrs.; Un. Colo., A.B., 1896; Matth. Hall Theol. Sch., 1899. D—1898, P—1899, Bp. Spalding. m. Anna Van Stone, Toledo, O., Dec. 21, 1898. F. Longmont, Colo., 1898-99; R. Santa Fe, N. M., 1899-1901; Asst. Cath., Denver, Colo., 1901-04; R. Emman. Ch., Denver, and Secy. Registrar Dio. Colo., 1904-06; R. S. Pet. Ch., Cambridge, Mass., 1906-10.

EVANS, Charles Haskins, 31 Hodono Naka Cho., Akita, Japan.—P-in-C. Akita Station Dist. Tokyo, 1911—. b. Boston, Mass., July 22, 1863; s. Charles Carroll Evans and Catherine (Haskins). Un. Minn. 1893; Sea., 1896, B.D., 1911. D—1896, P—1897, Bp. McKim. m. Lena Thomas, Tokyo, Japan, Apr. 23, 1906. F. Cur. Trin. Cath., Tokyo, 1897-1901; P-in-C. Mayebashi Sta., 1902-10; Rur. Dean Japan, 1913—. Mem. Coun. Adv., Tokyo, 1899-01; 1905-10. Dep. Gen. Conv. 1901-10-16. Del. Gen. Syn. Jap., 1899-1908-14. Editor and Pub. "Church in Japan." 1897-1900.

EVANS, David J., Palo Alto, Cal.—R. All SS. Ch., Palo Alto, Cal.—Jesus Coll. Oxon. Class. Sch. Mods. 2nd Cl., 1879, B.A., 1881. D—1887, Bp. Rochester,

P—1890, Bp. Potter. F. Asst. Ho. Trin. Ch., Lambeth, London, Eng., 1886-87; Asst. Master Lancing Coll., England, 1887-88; Asst. Ho. Trin. Ch., N. Y. City, 1889-91; R. Gr. Ch., Middleton, N. Y., 1891; R. Gr. Ch., San Francisco, Cal.

EVANS, Edward Alfred, Sherwood Park, Yonkers, N. Y.—R. S. Mary Ch., Yonkers, N. Y.—Ho., B.A., 1901; G. T. S., 1901. D—1904, Bp. Olmsted. F. In-C. S. Geo. Ch., Chadwicks, N. Y., 1904; Chapl. S. Paul's Sch., Garden City.

EVANS, Edward Dering, 222 N. Carrollton Ave., Baltimore, Md.—R. S. Luke Par., Baltimore, 1914—b. England, 1877. Lincoln Coll. D—1904, P—1905, Bp. Norwich. F. Asst. Cur. Lowestoft Dio., Norwich, 1904-07; Asst. Cur. S. Joh. Ch., New Castle, Ont., 1907-09; Mssy. New Zealand, "Mssn. of Help", 1910; Vic. Caversham, Dunedin, N. Z., 1911-14.

EVANS, Evan John, 147 W. Grand Ave., Beloit, Wis.—R. S. Paul Ch., Beloit, Wis.—Bel. Coll., Wis., B.A., 1891, M.A., 1894. D—1892, P—1893, Bp. Perry. F. Chr. Ch., Waterloo, Ia., 1892-95; Chippewa Falls, Wis., 1895; R. Trin. Ch., Watertown, S. D.

EVANS, John, 56 Clarence Ave., S. E., Minneapolis, Minn.—Retired—b. Llanedeyr, Carnarthen-shire, Oct. 15, 1842; s. David Evans and Sarah (Jones), S. Dav. Coll., B.A., 1865, S.D., 1868. D—1880, Bp. Robertson, P—1890, Bp. Cox. m. Harriet Hazden Wainwright, Palmyra, Mo., Oct. 26, 1882, F. Palmyra, Mo., Monroe City, Mo., 1880-82; Long Rapids and Hilman, Mich., 1882-85; Au Sable, Mich., 1885-89; S. Geo. Ch., Detroit, and Clyde, N. Y., 1889-91; Youngstown and Lewiston, N. Y., 1891-95; Monroe, Mich., 1895-01; Miles City, Mont., 1901-08; Palmyra, Mo., 1908-12; Gr. Ch., Minneapolis, Minn., 1912-14; Wabasha, Minn., 1914-17. V-Prin. S. Paul Coll., Palmyra, Mo., 1882-89.

EVANS, John Arthur, Hollywood, Los Angeles, Cal.—R. S. Sph., Hollywood, Cal.—F. R. Emman. Ch., Cumberland, Md.; R. Ch. Asc., Los Angeles, Cal.

Evans, Samuel, Beloit, Kan.—R. S. Paul Ch., Beloit, Kan.—

EVANS, Sidney Key, Annapolis, Md.—Chapl. U. S. Naval Acad., Annapolis—G. T. S., B.D., 1898; Tr., B.A., 1895, M.A., 1898. D— and P—1898, Bp. Talbot. F. Asst. S. Jas. Ch., Lancaster, Pa., 1898; R. S. Paul, Manheim and Hope Chs., Mt. Hope, 1898; Asst. S. Mich. Ch., 1903-05, and Ch. Heav. Rest, N. Y. C., 1905-07; U. S. Nav. Train. Sch., San Francisco, Cal., Chapl. U. S. N., 1907—

EVANS, Walter H., Thompson Falls, Mont.—R. Trin. Ch., Thompson Falls, Mont.—

EVANS, William Payson, 401 Church St., Richmond, Hill, N. Y. C.—R. Ch. Resur., Richmond Hill, 1900—b. Jersey Shore, Pa., Jan. 16, 1849; s. Joshua Evans and Susanna (Hill). Pa. Coll. D—1892, Bp. H. C. Potter, P—1893, Bp. Littlejohn. m. Elva Rockefeller, Cobleskill, N. Y., Oct. 8, 1873. F. Cur. S. Jas. Ch., Brooklyn, N. Y., 1892-94; R. S. Mark Ch., Paterson, N. J., 1894-1900. Mem. Eccl. Court Dio. L. I., 1903-11; Mem. Socl. Serv. Com. Dio. L. I., 1906—. P. Lutheran Ch., Columbia, Pa., and Baltimore, Md., 1892.

EVARTS, Prescott, 19 Follen St. Cambridge, Mass.—R. Chr. Ch., Cambridge, Mass., 1901—. b. N. Y. C., Oct. 10, 1859; s. William Maxwell Everts and Helen Minerva (Wardner). Harv. Un. B.A., 1881; G. T. S., 1885, B.D., 1886. D—1885, P—1886, Bp. H. C. Potter. m. Emily Charlotte Potter Conover, South Amboy, N. J., June 22, 1887. Asst. Min. Ch. Ho. Commun., N. Y. C., 1885-90; F. R.

Zion Ch., Wappingers Falls, N. Y., 1890-1901, Exam. Chapl. Dio. Mass. 6 yrs.

EVATT, Robert Bayley, New Kensington, Pa.—R. S. Andr. Ch., New Kensington, Pa.—Dublin, 1870; Belfast, 1875. D—1906, P—1907, Bp. Atwill. F. Gr. Ch., Brookfield, 1905-07 S. Paul Ch., Port Huron, 1907-09; R. Trin. Ch., De Soto, 1909, and M. S. Paul Ch., Fredericktown.

EVEREST, Haynes Lord, Naugatuck, Conn.—Non Par.—F. Prin. Rectory Sch., New Milford, Conn.; R. S. Paul's Ch., Huntington, 1901; R. S. Andr. Ch., Marble Dale, Conn.

EVERETT, Edward, 652 Huntington Ave., Boston, Mass.—Asst. S. Joh. Ch., Roxbury, 1914—; Chapl. S. Monica Home, Roxbury—b. Nashua, N. H., Dec. 5, 1879; s. Edward H. Everett and Eva J. (Lyons). Hob. Coll.; Un. Bpp. Coll.; Un. Pa.; Phil. Div. Sch., S.T.B., 1906. D—1905, Bp. Whitaker, P—1905, Bp. Niles. m. Amelia May Pilcher, London, Eng., Feb. 17, 1909. F. R. Ch. Ho. Prayer, Lowell, Mass., 1905; Asst. Ch. S. Joh. Evang., Boston, Mass., 1908; Asst. S. Joh. Ch., Roxbury, Mass., and Chapl. S. Monica's Home, Roxbury, 1909; Vic. S. Joh. Ch., Oakland, Cal., 1912.

EVERETT, William B., Chevy Chase, Md.—Retired—Un. Md., M.D., 1862. D—1870, Bp. Whittingham, P—1873, Bp. Lay. F. Wyc. Par., 1871-79; Easton, Westover Par., 1879-84; Asst. S. Joh. Ch., Richmond, Va., 1885-86; Winchester, Va., 1886-87; Middleton, Va., 1888-94; with Harper's Herry, W. Va., 1889-95.

EVISON, Albert Edward, Barnwell, S. C.—R. Ch. Ho. Apos., Barnwell, and In-C. Ho. Commun. Ch., Allendale and S. Alb. Ch. Blackville, 1908—. b. England, Mar. 10, 1863; s. Samuel Evison and Emma (Falthorn) Chicago Theol. Sem., 1891; Sea. D—1896, P—1896, Bp. Walker. m. Emma Blanche Birge, Chicago, Ill., Apr. 29, 1891. F. Wrk. N. Dak. and Minn., 1895-99; S. Jude Ch. Waltherboro, S. C. 1902; Trin. Ch. Edisio Isl., 1905.

EWALD, Louis H., Frederick, Md.—Assoc. R. All SS. and Catocin Pars., Frederick Co., Md.—

EWELL, John Edward, care Morgan, Hayes & Co., Paris, France.—Non Par.—Va. Theol. Sch., 1903; Jno. Hopk., B.A., 1900. D—1903, P—1904, Bp. Paret. F. Hancock, Md., 1903; S. Sph. Ch., Philadelphia, Pa., 1905; R. Chr. Ch., Clarksburg, 1909.

EWERT, Albert Merritt, Galesburg, Ill.—R. Gr. Ch., Galesburg, Ill., 1917—. D—1917, Bp. Fawcett. F. Asst. S. Paul Ch., Peoria, Ill., 1916-17.

EWING, Addison Alvord, 103 N. 3rd St., New Castle, Del.—R. Emman. Ch., New Castle, Del., 1916—. b. Enfield, Mass., Aug. 25, 1871; s. Edward Cornelius Ewing and Mary Louisa (Alvord). Amherst Coll., B.A., 1892 D—1900, P—1901, Bp. White. m. Elizabeth Abbott Leary, Danvers, Mass., Sept. 1, 1896. F. Prof. Wash. Coll., Crawfordsville, Ind., 1896-1900; In-C. S. Joh. Ch., Bristol, Ind., 1901; Chapl. Howe Sch., Howe Ind., 1902; Fin. Secy. Dio. Mich. City; Asst. Cath., Michigan City, Ind., 1903; R. S. Paul Ch., Laporte, Ind., 1904; R. S. Sph. Ch., Milwaukee, Wis., 1906; R. Gr. Ch., Madison, Wis.; Exam. Chapl. Milwaukee, Wis., 1904-16; Exam. Chapl. Delaware, 1917.

EWING, Albert Harrison, Colorado Springs, Colo.—Mstr. S. Sph. Sch., Colorado Springs, 1910—. Harv., A.B., 1904; S. Joh., Cambridge, Mass., B.D., 1908. D—1908, P—1909, Bp. Lawrence. F. R. Trin. Ch., Wrentham, Mass., 1908-10; Head. M. Colorado Sch. for Girls, 1912.

EWING, Joseph T., Brooklyn, Mich.—R. All SS. Ch., Brooklyn, and S. Mich. and All Ang. Chs.,

Cambridge, Mich., 1912—. M.A., 1884. D—1893, P—1894, Bp. Davies. F. Jonesville, Mich., 1894-97; R. S. Joh. Ch., St. Johns, Mich.

EWING, Quincy, Napoleonville, La.—R. Chr. Ch., Napoleonville, La.—Un. So. D—1890, Bp. W. A. Leonard, P—1891, Bp. Tuttle. F. Asst. Trin. Cath. Cleveland, O., 1891; Dean. Chr. Cath., New Orleans, La., 1891-93; R. S. Jas. Ch., Greenville, Miss., 1895; R. Ch. Adv., Birmingham, Ala., 1906.

F.

FABER George Edward, Clarksboro, N. J.—R. S. Pet. Ch., Clarksboro, N. J.—Pa. Coll., Gettysburg, B.A., 1884, M.A., 1887 (2nd Cl. Hon.). D—1903, Bp. Talbot, P—1904, Bp. Whitaker. F. Mem. P. E. City Mssn., Philadelphia, 1903-06; R. Ch. Asc., Gloucester City, N. J., 1906-08; Asst. Ch. Sav., Philadelphia, 1909; R. Zion Ch., Belvidere, N. J.

✱ **FABER, Rt. Rev. William Frederic**, 438 Dearborn Ave., Helena, Mont.—Bishop, Montana, 1916—. b. Buffalo, N. Y., Feb. 27, 1860; s. Theobald Faber and Caroline (Schoenthal). Un. Roch., B.A., 1880, D.D., 1905; Aub. Theol. Sem., 1883; DeLan. Div. Sch., 1893. D—1893, P—1894, Bp. Coxe. Cons. Bp. Nov. 10, 1914, by Bpp. Tuttle, Brewer, Leonard, Moreland, Woodcock, C. D. Williams, McCormick, m. Dorothea Jeanette Kniest, Buffalo, N. Y., 1883. F. Past. 1st. Presb. Ch., Westfield, N. Y., 1883-92; Asst. S. Pet. Ch., Geneva, N. Y., 1893; R. Gr. Ch., Lockport, N. Y., 1893-1905; R. S. Joh. Ch., Detroit, Mich., 1905-14; Bp. Coadj., Mont., 1914-16. Dep. Gen. Conv. 1904-07-10-13; Stndg. Com. Dio. Mich., 1906-14. Author: "Thoughts for Thought" (1886); "The Church for the Times" (1891); "Nobiscum Deus" (1893); "Henry VIII. and the Reformation in the Relation to the Church in England" (1897); "Stained Glass Windows" (1900); "Fifty Years" A History of St. John's Church in Detroit, Mich., (1909).

FAIR, James Hollyday Stone, Bernardsville, N. J.—Vic. S. Joh. Chap., Bernardsville, N. J., 1914—. b. Baltimore, Md.; s. Very Rev. Campbell Fair and Mary Whitley (Stone). Ya., 1911; G. T. S., 1912. D—1914, P—1915, Bp. Lines. Pres. Plainfield Dist. S. S. Assn.

FAIR, John C., 207 East 16th St., N. Y. City.—D—1881, Bp. J. A. Paddock, P—1885, Bp. Randolph. F. Mssy. Washington and Oregon, 1881-89; R. S. Jas. Ch., Warwick, N. Y., 1891-92; S. Jas. Ch., Downingtown, Pa., 1892-97.

FAIRBURN, John, 316 Knox Ave., Carnegie, Pa.—Un. of Dur., L.Th., 1889. D—1890, P—1891, Bu. Ont. F. Mssy. Franktown, 1890-92; Marysburg, 1892-94; Petewawa, 1895-98; R. Clayton, Ont., 1898-1902; Mssy. Mattawa and Deux Rivers, Ont., 1906-08; Willoughby, O.; Mssy. Dio. Ont., 1908.

FAIRBURN, Robert Henry, North Collins, N. Y.—Non Par.—F. R. Gr. Mem. Ch., Ashtabula.

FAIRCHILD, Roy Howard, Fairbury, Neb.—D-in-C. Wymore and Fairbury, Neb., 1917—. b. Oskaloosa, Kan., Mar. 8, 1887; s. Thomas Foster Fairchild and Eliza Jane (Howard). Sea. Div. Sch., 1917. D—1916, Bp. A. L. Williams.

FAIRLIE, John Herbert, 512 Todd Ave., Wilkingsburg, Pa.—Non Par.—D—1884, P—1885 Bp. Hur. F. Parkhill, 1884-86; Chatsworth, 1886-89; Chr. Ch., Meaford, St. Vincent, 1889-92; S. Paul Ch., Clinton, 1892-95; Chr. Ch., Listowel, 1895-96 (all in Ont.); Prin. Indian Industr. Sch., St. Paul's, Ona., 1897; R. Fremont, O.; R. Port Alleghany, Pa.; R. S. Mary Ch., Braddock, Pa.

FAIRMAN, Charles D., Waupaca, Wis.—R. S. Mark Ch., Waupaca, Wis.—

FALKNER, Bishop, 8210 Ridge Boulevard, Brooklyn, N. Y.—R. Emer. Chr. Ch., Bay Ridge, N. Y., 1912—. Un. Theol. Sem. D—1879, P—1880, Bp. Littlejohn. F. Asst. Min. Chr. Ch., Brooklyn, N. Y., 1879-82; R. Ch. Interc., N. Y. C., 1882-84; R. S. Mark Ch., Orange, N. J., 1884-91; R. Chr. Ch., Bay Ridge, N. Y., 1891-1912.

FANG, C. T. T., Changsha, China.—Mssy. Changsha—.

FARLAND, Zebulon Skinner, Corning, N. Y.—R. Chr. Ch., Corning, N. Y.—D—1894, Bp. Whittle, P—1895, Bp. Newton. F. R. S. Joh. Ch., Portsmouth, Va.; R. All SS. Ch., Atlanta, Ga.

FARNEY, Charles Morrow, 258 Pleasant Ave., St. Paul, Minn.—Cur. Chr. Ch., St. Paul, Minn.—D—1904, Bp. Keator.

FARNUM, Arthur Wadsworth, 633 Holly Ave., St. Paul, Minn.—Non Par.—b. Philadelphia, Pa., Mar. 16, 1879; s. Charles Augustus Farnum and Sarah Elizabeth (Whipple). Sea., 1904; B.D., 1915. D—1904, P—1904, Bp. Edsall. m. Ellen Martha Pendergast, Hutchinson, Minn., Sept. 5, 1906. F. R. S. Joh. Ch., Hutchinson, Minn., and Adj. Mssns., 1904-06; Asst. Chr. Ch., St. Joseph, Mo., (Vic. S. Luke Chap.), 1906-08; R. S. Mark Ch., Kansas City, Mo., 1908-10; R. S. Joh. Ch., St. Cloud, Minn., 1910-12; Asst. Ch. S. Joh.-the-Evang., St. Paul, Minn., 1912-16.

FARR, Alber Melville, 28 Cartaret St., Newark, N. J.—R. S. Joh. Ch., Newark, N. J., 1914—. b. Athol, Mass., Jan. 10, 1883; s. Melville V. Farr and Ida R. (Steele). Boston Un., A.B., 1907; G. T. S., 1911. D—1911, Bp. Lines, P—1912, Bp. Thomas. m. Mabel H. Cleveland, Englewood, N. J., Sept. 27, 1916. F. Cur. S. Paul Ch., Englewood, N. J., July-Oct. 1911; R. S. Joh. Ch., Powell, Wyo., 1911-1913.

FARRAR, Charles Ernest, Eureka, Cal.—R. Chr. Ch., Eureka, Cal., 1917—. b. England, Dec. 2, 1862; s. Charles P. Farrar and Caroline G. (Friend). Sea., B.D., 1896. D—1896, Bp. Whipple, P—1896, Bp. Gilbert. F. R. Emman. Ch., Grass Valley, Cal., 1903; R. S. Paul Ch., Sacramento, Cal., 1905.

FARRAR, George William, 113 Lafayette St., Ottawa, Ill.—R. Chr. Ch., Ottawa, Ill., 1898—. b. Cowansville, Vt.; s. John Armitage Farrar and Mary (King). S. Stph., B.A., 1890; Berk., 1894. D—1894, P—1895, Bp. Doane. m. Georgia Elizabeth Gilman, Ottawa, Ill., Feb. 14, 1900. F. Green Co., Ala., 1894-95; Asst. S. Joh. Ch., Elizabeth, N. J., 1896; Gen. Mssy. Archdnry., Buffalo, N. Y., 1896-97; R. Salamanca, N. Y., 1898-99.

FARRELL, Gabriel, 330 S. 13th St., Philadelphia, Pa.—Asst. Min. Ch. S. Luke and Epiph., Philadelphia, Pa., 1916—. b. Boston, Mass., Jan. 31, 1886; s. Gabriel Farrell and Hannah Grace (Cameron). Dart., B.S., 1911; Cambr. Theol. Sch., B.D., 1915. D—1915, P—1916, Bp. Lawrence. F. Dir. Norwood Civic Assoc., 1913-14; Asst. Min. Calv. Ch., Pittsburgh, Pa. Contrib. magazine, social and civic articles.

FATT, Frederick Helling, 344 Simcoe St., Victoria, B. C.—D—1888. P—1889, Bp. of Hur. F. Inc. Essex Centre, 1889; S. Thos. Ch., Walkerton, 1889-91; R. Trivett Memor. Ch., Exeter, 1891-92; Merri-ton, 1894-96; Burlington, 1896-1903; Palmerston, 1903-05 (all in Ont.). Corning, Cal., 1905-07; Colusa, Cal., 1907-10.

FAUCON, James Pateson, 6 Glover Pl., Middletown, Conn.—Cur. Ho. Trin. Ch., Middletown—S.

Stph.; Berk. Div. Sch. D—1882, P—1882, Bp. Littlejohn. F. Min-in-C. Trin. Ch., Roslyn, N. Y., 1882-83; Asst. Trin. Ch., Newark, N. J., 1885; R. S. Paul Ch., East Orange, N. J., 1885-92; Asst. Chr. Ch., Hartford, Conn., 1892-1909; Asst. S. Mark Ch., N. Y. C., 1909.

FAUDE, Paul, 25 King Ave., Detroit, Mich.—R. S. Joh. Ch., Detroit, Mich., 1910—. b. Plymouth, Ind.; s. John Jacob Faude. Un. Minn., B.A., 1900; G. T. S., 1904, B.D., 1906. D—1904, P—1904, Bp. Edsall. F. D- and P-in-C. Ch. Nativ., Wells, Minn., 1904-05; Sr. Cur. S. Pet. Ch., Chicago, 1905-07; R. S. Joh. Ch., Lafayette, Ind., 1907-09.

FAULKNER, Thomas Green, 115 Market St., Salem, Va.—R. S. Paul Ch., Salem, Va., 1916—. b. Houston, Va., Oct. 15, 1877; s. Chas. James Faulkner and Lucy (Harrison). Un. Va., B.A., 1898, M.A., 1899; Theol. Sem. Va., 1903. D—1903, P—1904, Bp. Randolph. m. Elizabeth W. Terrell, Hewlett, Va., June 29, 1904. F. R. S. Andr. Ch., Clifton Forge, Va., 1903-04; Gr. Ch., Silver Spring, Md., 1904-06; S. Barn. Ch., Greensboro, N. C., 1906-10; Ho. Trin. Ch., Greensboro, N. C., 1910-14; Asst. Ho. Trin. Ch., Richmond, Va., 1914-16.

FAUNTLEROY, Philip Williams, Mobile, Ala.—Loc. Ten. Chr. Ch., Mobile, 1917—Un. Va. D—1894, P—1894, Bp. Tuttle F. S. Jas. Ch., St. Louis, Mo.; R. Mt. Calv. Ch., St. Louis, Mo., 1894.

* **FAWCETT, Rt. Rev. M. Edward**, 1661 Jersey St., Quincy, Ill.—Bishop of Quincy, 1904—. Upper Ia. Un., B.A., 1886, M.A., 1890, Ph.D., 1893; Foster Pr., 1885; Nash., S.T.D., 1904. D— and P—1897. Bp. McLaren. Cons. Bp. by Bpp. Tuttle, Nicholson, Anderson, Seymour, Grafton, Edsall, Morrison, (Ja.) Williams (Coadj. Neb.), and Weller. F. R. Ch. Redeem, Elgin, Ill., 1897-1901; R. S. Barth. Ch., Chicago, 1901-04.

FAWCETT, John G. King's Highway, Middletown, N. J.—P-in-C. Chr. Ch., Middletown, 1909—. b. England, June 14, 1845; s. John Fawcett and Ann (Bennett). D—1879, P—1891, Bp. H. C. Potter. m. Susan L. Hewlett, Wilmington, N. C., Oct. 4, 1893. F. Chapt. N. Y. Peniten., 1887-91; Cur. Ch. Gd. Shpd., Wilmington, N. C., 1891-92; Vic. S. Mark Ch., Wilmington, N. C., 1892-93; R. Trin. Ch., Athens, N. Y., 1893-96; R. S. Jas. Ch., Montclair, N. J., 1896-09.

FAY, Henry Hapgood, Anadarko, Okla.—R. Gr. Ch., Anadarko, and Chs. Chickasha, Clinton, Geary and Hobart, Okla.—D—1910, Bp. Brooke. F. M. El Reno, Okla., 1910.

FEARNLEY, John, Burlington, N. J.—R. S. Mary Hall, Burlington, N. J., 1900—. b. Birkenhead, Eng., 1863; s. Matthew Fearnley and Rosa (Charlesworth). Un. Camb., Un. So. D—1891, Bp. Weed, P—1892, Bp. Quintard. m. Beulah Starkey, New London, Conn., 1896. F. R. Gr. Ch., Monroe, La., 1895-1900. Instruct. Un. So., 1892-95. Author: "The Road to Damascus" (James Pott).

FEARY, Frederick William, Newark, N. Y.—R. S. Mark Ch., Newark, N. Y.—D—1904, P—1905, Bp. Olmsted (C. N. Y.). F. R. Carthage, N. Y.

FELL, Horace Requa, 979 Ogden Ave., N. Y. C.—R. S. Alb. Ch., Bronx Borough, N. Y. C., 1905—. b. N. Y. C., Jan. 14, 1873; s. Thomas Fell and Anne Margaret (Requa). Un. N. Y., B.S., 1906; G. T. S., B.D., 1901. D—1900, P—1900, Bp. Littlejohn. m. Mary Elizabeth Fairbank, Brooklyn, N. Y., June 18, 1902. F. P-in-C. Ch. Nativ., Mineola, L. I., 1900;

Cur. Ch. Mess., Brooklyn, L. I., 1901; Vic. Chr. Ch. Chap., Brooklyn, L. I., 1902; Cur. S. Thom. Ch., Brooklyn, L. I., 1904.

FENN, Don Frank, Golden, Colo.—R. Calv. Ch., Golden, Colo.—

FENN, Percy Thomas, Wichita, Kan.—R. S. Joh. and S. Angus Chs., Wichita, Kan., 1905—. S. J., D.D., 1894; N. I., Ph.D., 1898; Ohio Un., Athen., D.D., 1900. D—1889, P—1891, Bp. Potter. F. Asso. Mssy. Dutchess Co., N. Y., 1887-89; S. Andr. Ch., Brewster, N. Y., 1889-92; S. Joh. Ch., Boonton, N. J., 1892-95; S. Joh. Ch., Essex, Conn., 1895-98; S. Jas. Ch., Texarkana, 1898-1905. Author: Large Contributions to Current Literature.

FENDERSON, Arthur L., 56 High St., Wareham, Mass.—R. Ch. Gd. Shpd., Wareham, Mass. M-in-C. S. Joh. Ch., Sandwich, Mass., 1914—. b. Lincoln, Me., July 7, 1877; s. Cyrus A. Fenderson and Margaret Ann (Hamilton). Camb. Un., B.D., 1907. D—1907, P—1908, Bp. Lawrence. m. Mabel B. Ayer, Shirley, Mass., Aug. 15, 1906. F. Min. Gr. Ch., Norwood, Mass., 1907; Asst. Min. S. Thom. Ch., Taunton, Mass., 1907-09; Min. S. Jas. Ch., Amesbury, Mass., 1909-11; Min. Gr. Ch., Vineyard Haven, Mass., and S. Andr. Ch., Edgartown, Mass., 1911-14.

FENNER, Goodrich Robert, Uvalde, Tex.—R. S. Phil. Ch., Uvalde, Tex.—

FENTON, Carroll Healy, Canton, N. Y.—R. Gr. Ch., Canton, N. Y.—S. Lawr. Un., A.B., 1908; G. T. S., 1911. D—1911, Bp. Doane. F. In-C. Gr. Ch., Round Lake, N. Y., and two Mssns., 1911.

FENTON, John F., Metuchen, N. J.—R. S. Luke Ch., Metuchen, 1899—. Prin., B.A., 1888; Colomb., M.A., 1890, Ph.D., 1891; G. T. S., S.T.B., 1893. D—1891, P—1892, Bp. Scarborough. F. R. Chr. Ch., Palmyra, N. J., 1891-95. Offic. Trin. Ch., Moores-town, N. J., 1895-98.

FENTON-SMITH, William Harvey, Auburn, Cal.—R. S. Luke Ch., Auburn, With Applegate, Cal.—S. Stph. D—1893, P—1895, Bp. Kendrick. F. Secy. and Registr. Dio. New Mex., 1893-94; Secy. and Reg. Dio. Ariz., 1895-96; Asst. Min. Tr., San Francisco, Cal., 1897; Trin. Mssn., Haywards, Cal., 1897-1900; R. Emman. Ch., Grass Valley, Cal., 1900-03; Kohaha, Hawaii, 1903-06; R. Ch. Ho. Apos., Hilo, H. I., 1906. Author: "Fenton-Smith Sectional System of Teaching Church Catechism."

FENWICK, Harry J., Bloomingdale, N. Y.—R. Ch. Redeem., Bloomingdale—

FERGUSON, David, Creston, Ia.—R. S. Paul Ch., Creston, Ia., 1906—. Un. Durham, Eng., 1892; S. Bees. Theol. Coll., Eng., 1890. D—1894, P—1895, Bp. Nicholson. F. S. Joh. Ch., Sparta, Wis., 1894-1906.

FERGUSON, David Le Roy, 441 11th St., Louisville, Ky.—R. Ch. Our Merc. Sav., Louisville, Ky., 1908—. S. Aug. Coll., Raleigh, 1900; Epis. Theol. Sch., 1903. D—1903, P—1905, Bp. Vincent. F. Little Rock, Ark., 1903-04; Nashville, Tenn., 1904-1905.

FERGUSON, Henry, Hartford, Conn.—Prof. Trin. Coll., Hartford—. Tr., B.A., 1868, M.A., 1875, LL.D. 1901. D—1872, Bp. Williams, P—1873, Bp. Niles. F. Chr. Ch., Exeter, N. H., 1872-78; Trin. Ch., Claremont, N. H., 1878-81; Northam Prof. History and Political Economy, Trinity Coll., Hartford, Conn., 1883-1906; R. S. Paul Sch., Concord, 1906. Author: "Four Periods in the Life of the Church" (1896); "Essays on American History" (1896).

Canasara, N. Y., 1881-84; Gr. Ch., Scottsville, N. Y., 1884-93; Chapl. Soldiers' Home, N. J., 1895; Sea. Mission House, Phila., and S. Luke's Hosp., N. Y. C. Author: "Waiting;" "The Sufferer's Solace;" "A Lenten Litany;" "The Nativity."

FERGUSON, LeRoy Shur, 576 Aurora St., St. Paul, Minn.—R. Ch. Messs., St. Paul, Minn., 1906.—D— and P—1903, Bp. Nicholson. F. Meth. Min.; R. S. Paul Ch., Hudson, Wis., 1902—06; Chapl. 1st Regt. Minn. Natl. Gd.; 1916—.

FERGUSON, Robert Henry, 9 North Munn Ave., East Orange, N. J.—Non Par.—Br., B.A., 1884, M.A., 1887; Newton Theol. Inst., B. D., 1887; Literary Worker, India, 1888; Br. Sch. Phil. and Psych., A.M. summa cum laude, 1894; Un. Vt., M.D., 1898. D—1894, Bp. Lawrence, P—1895, Bp. Niles. F. P-in-C. S. Barn. Ch., Norwich, N. H., 1897; R. Ashland, N. H., 1894-97; P-in-C. S. Pet. in-the-Mt. Holderness, N. H., 1894-97. Prof. Phil. and Theo., Japan, 1889-90; Pres. Los Angeles Un., 1891-93; Prof. Phil. and Eth. L. A. Un. Dean Acad. So. Cal. Coll., 1891-93; Un. Extens. Lect. Brown Un., 1893-94. Fell. Mass. Med. Soc., 1900; Mem. Amer. Med. Assoc., 1900; Boston Med. Soc.; Mississippi Valley Med. Assoc.; New York Acad. of Med.; Interna. Sing. Club; Nat. Geog. Soc.; Amer. Assn. for Adv. Science. Author: "A Service in the Synagogue at the Time of Jesus Christ" (1887); "The Star of Bethlehem as Noticed in the Gospels Compared with Scientific Knowledge;" "When Was Jesus Born?" "Mohammed and the Qur'an" (Pub. in Japan). Inventor of the Ferguson Inhaler and the Ferguson Method of Anaesthesia.

FERGUSON, Samuel David, 32-34 Gregory St., Cape Palmas Liberia, W. C. A.—R. S. Mark Ch., Cape Palmas, 1910—. b. Cape Palmas, Liberia, W. C. A., March 25, 1873; s. Rt. Rev. Samuel David Ferguson and Leonora Mary (Montgomery). Liberia Coll., B.D., 1902, D.D., 1911. D—1898, P—1900, Bp. Ferguson. m. Isabel K. Gibson, Cape Palmas, Liberia, Jan. 28, 1897. F. R. S. Jas. Ch., and Hoffman Sub-Dist., Liberia, 1900-10; Secy. Coun. Adv. Mssy. Dist. Liberia; Secy. Gen. Convo. and Register same Mssy. Dist. Author: "Handbook of Liberia," a yearly. Editor: "The Living Chronical," wkly. paper; "The Silver Trumpet," a quarterly magazine.

FERINGA, John H., 521 Lafayette St., Grand Haven, Mich.—R. S. Joh. Par., Grand Haven, Mich., 1914—. b. Amsterdam, Netherlands; s. N. M. Feringa and R. E. (Versteeg). Utrecht Un.; Amsterdam City Un.; Chicago Un. D—1909, P—1909, Bp. McCormick. m. Susanne de Planque, Amsterdam, Netherlands. F. First in Minty. Ch. Netherlands; D- and P-in-C. S. Jas. Mssn., Pentwater, Mich., 1909; R. Ho. Trin. Par., Benton Harbor, Mich., 1910; Exam. Chapl. Bp. W. Mich., 1916. Author: "God's Children of Ur" (1900); "Samson" (1896); "God is Love" (1904); "Dutch Church Politics" (1888); "Church Periodicals in the Netherlands" (1892-05); "The Church- Law of 1619 and Additions" (1897); "Divers Sermons" (1897-1904); Journals of Dutch Gen. Conv., 1890-92; "The Place of Missions in the Dutch Church Policy" (1896); Unification Report of Decisions of Divers General Conventions, (1893); Contributions to the Quarterly Register on matters of Church Policy, (1892-93).

FERRIER, James Carlton, Casselton, N. D.—R. S. Stph. Ch., Casselton, N. D.— Un. West London, Can.; 1st Cl. Hon. Theol., 1897; Theol. Coll., Huron, 1892. D—1896, P—1897, Bp. Huron. F. R. S. Pet. Ch., Pittsburg, Kan., 1900.

FERRIS, David Lincoln, 325 Park Ave., Rochester, N. Y.—R. Chr. Ch., Rochester, 1912—. Hob. B.L., 1888, M.L., 1891, B.D., 1911. D—1893, P—1894, Bp. Huntington. F. Mssy. Horseheads Par.

and Big Flats, N. Y., 1893-96; Sen. Cur. S. Joh. Ch., Stamford, Conn., 1896-1900; Assoc. R. Calv. Ch., Pittsburgh, Pa., 1900-12. Secy. Stndg. Com. 1907. Author: "Studies in the Gospel According to St. Mark" (pub. privately, 1909, \$0.50).

FERRIS, Ezra Floyd, Jr., 225 W. 99th St., N. Y. City.—Cur. S. Mich. Ch., N. Y. C.— Un.; Phil. Div. Sch. D—1908, P—1909, Bp. Lines. F. Cur. St. Paul, Newark, N. J., 1908-09; R. S. Mary Ch., Haledon, N. J.

FERRIS, John Oliver, 61 Seymour Ave., Newark, N. J.—R. S. Matth. Ch., Newark, N. J.— Nash., B.D., 1887. D—1887, Bp. Brown (F. du L.), P—1887, Bp. Welles. F. R. S. Jas. Ch., St. Paul, Minn.; Chr. Ch., Newark, N. J.; R. S. Paul Ch., Denver, Colo., 1909.

FIELD, Charles Neale, 33 Bowdoin St., Boston, Mass.—Asst. Ch. S. Joh.-the-Evang., Boston, Mass.— Un. Coll., Durham, B.A., 1870. D—1872, P—1873, Bp. of Exeter. F. Cur. Plympton, S. Mary Ch., Devon, 1872-76; S. Clem. Ch., Phila., 1880-91.

FIELDING, James Henry, Maysville, Ky.—R. Ch. Nativ., Maysville 1910.— Un. Tor. B.A., (Hon. Phil.) 1895; Wyc. D—1894, Bp. Sweatman, P—1896, Bp. DuMoulin. Exam. Chapl.

FILKINS, Warren Van Houten, 500 Devon St., Arlington, N. J.—R. Trin. Ch., Arlington, N. J., 1914—. b. Passaic, N. J.; s. Leroy W. Filkins and Anna M. (Van Houten). Un. Pa., D.D.S., 1898; S.T.B., G. T. S., 1910. D—1909, P—1910, Bp. Lines. m. Jessie M. MacDougall, N. Y. C., Aug. 22, 1899. F. Cur. S. Joh. Ch., Passaic, N. J., 1909-10; R. Calv. Ch., Bayonne, N. J., 1910-14.

FILLMORE, Albert Ernest, Fairmont, Minn.—R. S. Matt. Ch., Fairmont, Minn., 1898—. b. Dakota Co., Minn., Feb. 5, 1864; s. Daniel James Fillmore and Harriet (Warner). Un. Minn., A.B., 1888; Sea., B.D., 1891. D—1891, Bp. Whipple, P—1892, Bp. Gilbert. m. Alice Bryant, St. Paul, Minn., June 18, 1895. F. R. S. Jas. Ch., St. Paul, Minn., 1892; P-in-C. S. Paul Ch., Vermillion, S. Dak., 1894; Gr. Ch., Madison, and Trin. Ch., Howard, Minn., 1898; S. Pet. Ch., Duluth, Minn., 1899; S. Paul Ch., Vermillion, S. D., 1901; S. Joh. Ch., Mankato, Minn., 1895; Rur.-D. Mankato Deany. Dio. Minn., 1915—.

FILOSA, Humbert L., 1348 69th St., Brooklyn, N. Y.—

FINDLAY, Charles Walter, Bridgeport, Conn.—Cur. S. Joh. Ch., Bridgeport—.

FINDLAY, George W., Rapid City, Manitoba.

FINLAY, Kirkman George, 1228 Senate St., Columbia, S. C.—R. Trin. Ch., Columbia, S. C., 1907—. b. Greenville, S. C., Oct. 1, 1877; s. James Alexander Finlay and Marian Ponsonby (Gun). B. Lit., 1899; Furman Un.; Sewanee, G. D. 1902. D—1902, P—1903, Bp. Capers. m. Lucy Reed, St. George, S. C., Apr. 22, 1903. F. Mssy.-in-C. Ho. Trin. Chap., Clemson Coll.; S. Paul Ch., Pendleton, S. C.; S. Joh. Ch., Walhalla, S. C.; Asc. Ch., Seneca, S. C., 1902-07; Dean Colmb. Conv. 1908—. Del. Gen. Conv., 1913-16; Trus. Dio. 1909—.

FINN, James B., Palestine, Tex.—S. Philip Ch., Palestine—. F. Asst. Gr. Ch., Cedar Rapids, Ia.; R. Chr. Ch., Tyler, Tex.

FIRTH, H. H., Carlinville, Ill.—R. S. Paul Ch., Carlinville.—

FISCHER, Frederick, London, O.—R. Trin. Ch., London O.—1916—D—1916, P—1917 Bp. Reese.

FISH, James Logan, Wheeling, W. Va.—R. S. And. Ch., So. Wheeling.—Stud. in England. D—1901, P—1902, Bp. Peterkin. F. R. S. Paul Ch., Sistersville; R. Davis, W. Va., 1899; Grafton, W. Va.

FISH, Paul Rogers, 232 So. Broad St., Elizabeth, N. J.—Cur. Chr. Ch., Elizabeth, N. J., 1915—. b. Brooklyn, N. Y., Nov. 29, 1872. G. T. S. 1897. D—1897, P—1897, Bp. Nicholson. F. R. S. Clem. Ch., N. Y. C., 1897-98; S. Barn. Ch., Brooklyn, N. Y., 1898-99; Ho. Cross Ch., Kingston, N. Y., 1899-1900; S. Mark Ch., Springfield, Vt., 1901-04; Ch. Ho. Spr., Kingston, N. Y., 1904-14.

FISH, Samuel C., Bridgehampton, N. Y.—P-in-C. S. Ann Ch., Bridgehampton; S. Joh. Ch., Southampton; S. Mary Ch., Good Ground, N. Y., 1908—. b. Poughkeepsie, N. Y., 1876; s. Ira Fish and Almeda (Myers). Colmb., B.A., 1904; G. T. S., B.D., 1907. D—1907, P—1908, Bp. Burgess. m. Elizabeth Donaldson, Chicago, Ill., 1910. F. Assoc. S. Luke Ch., Easthampton, L. I., 1907-08. Exam. Chapl. 1911.

FISHER, George, Woods Hole, Mass.—R. Ch. Mess., Woods Hole, Mass., 1899—. Am., M.A., 1890. D—1868, Bp. Potter, P—1870, Bp. Doane. F. Asst. Bethesda Ch., Saratoga Springs, N. Y., 1868-69; Asst. S. Pet. Ch., Albany, N. Y., 1869-71; R. Ch. S. Joh.-the-Evang., Stockport, N. Y., 1871-89; R. Trin. Ch., Milford, Mass., 1889-90; R. S. Joh. Ch., Ashfield, and M. Emman. Ch., Shelburne Falls, Mass., 1892-98.

FISHER, Oliver M., Youngsville, Pa.—R. S. Sav. Ch., Youngsville—.

FISHER, Thomas Legate, Leominster, Mass.—Non Par.—Ambh., 1874-78. D—1883, Bp. Huntington, P—1884,—Bp. Paddock. F. S. Luke Ch., Malden, Mass., 1883-88; Ch. Gd. Shpd., Clinton, Mass., 1888-95; Calv. Cath., Sioux Falls, S. Dak., 1895-99; S. Andr. Ch., Ayer, and Groton, Mass., 1900-10; R. S. Mark Ch., Leominster, Mass., 1910. Bd. of Messns., Mass.; Gen. State Mssy. of S. Dak., 1910; Exam. Chapl.

FISKE, Albert Augustus, Harvard, Ill.—Non Par.—Nash, B.D., 1869. D—1869, Bp. White, P—1870, Bp. Kemper. F. R. Zion Ch., Oconomowoc, Wis., 1870-76; Chr. Ch., Harvard, Ill., 1877-86; S. Paul's Ch., Austin, Ill., 1886-91; Chr. Ch., Harvard. Author: "Sermons."

✱ **FISKE, Rt. Rev. Charles**, 535 Oak St., Syracuse, N. Y.—Bishop Coadjutor Central N. Y., 1915—. b. New Brunswick, N. J., Mar. 16, 1868; s. William Henry Fiske and Mary (Houghton). S. Stph., D.D.; G. T. S., B.D.; Syr. Un., LL.D. D—1896, P—1897, Bp. Scarborough. Cons. Sept. 29, 1915 by Bpp. Tuttle, Weller, Chas. T. Olmsted, Griswold, Darlington, Reese, Kinsman, Harding, Murray. m. Elizabeth Curlett Crampton, Baltimore, Md., 1901. F. Assoc. Mssn., Trenton, N. J., 1896-98; R. S. Paul Ch., Westfield, N. J., 1897-01; R. Ch. Transfig., Philadelphia, Pa., 1901-02; R. S. Joh. Ch., Somerville, N. J., 1902-08; R. S. Joh. Ch., Norristown, Pa., 1908-10; R. S. Mich. All Ang. Ch., Baltimore, Md., 1910-15. Trus. G. T. S.; Mem. Joliet Cmssn. Soc. Serv. Author: "The Church; What It Is and What It Does" (1904); "The Religion of the Incarnation" (1906); "Sacrifice and Service" (1916); "Back to Christ" (1917); Pamphlets, Magazines.

FISKE, George McClellan, 166 George St., Providence, R. I.—R. S. Stph. Ch., Providence, R. I., 1884—. b. Broad Brook, E. Windsor, Conn., Oct. 21, 1850; s. Marcus Lyon Fiske, M.D., and Frances Anne Fiske. Trin. Coll., B.A., 1870, M.A., 1873, D.D., 1888; Berk., D.D., 1874. D—1874, Bp. Odenheimer, P—1875, Bp. Scarborough. m. Mary Gree-

nough Walker, June 4, 1874; Anna Curtis Mannings, June 19, 1913. F. Mssy. S. Mark Ch., Ham-
monton, and Chr. Ch., Waterford, N. J., 1876-80; Asst. S. Mark Ch., Philadelphia, Pa., 1880-83; R. S. Pet. Ch., Peekskill, N. Y., 1883-84. Pres. Stndg. Com., 1891—; Dep. Gen. Conv. 1889-10. Author: Many Sermons, Papers, Lect.

FISKE, George Stanley, 177 Trenton St., East Boston, Mass.—Asst. S. Joh. Ch., East Boston, Mass., 1900—Harv., B.A., 1891, LL.B., 1895; Epis. Theol. Sch., B.D., 1898. D—1898, P—1902, Bp. Lawrence. F. Asst. Gr. Ch., Lawrence, Mass., 1898-1900.

FISON, Sherwood, Elmhurst, N. J.—Non Par.—D—1897, P—1898, Bp. W. A. Leonard. F. S. Matt. Ch., Cleveland, O.; Monticello, Fla.; Lehigh, I. T.; Aspen, Colo.; Baptist Min.; Georgetown and Idaho Springs, Colo.

FITTS, Frederick Whitney, 40 Linwood St., Roxbury, Boston, Mass.—R. S. Joh. Ch., Roxbury, Mass., 1908—. Mass. Inst. Tech. Epis. Theol. Sch., Camb., B.D., 1901. D—1901, Bp. Lawrence, P—1902, Bp. Worthington (for Mass.). F. Cur. Calv. Ch., N. Y. City, 1901-02; Assoc. P. S. Stph. Ch., Boston, Mass., 1902-07; Assoc. R. S. Joh. Ch., Roxbury, 1907-08.

FITZ, Frank, 33 Bowdoin St., Boston, Mass.—Asst. Ch. SS. Aug. and Martin, Boston, Mass., 1909—. S. Nich. Coll., Lansing, Eng. D—1901, Bp. Willis, P—1902, Bp. Resarick. F. Sacrist S. Andr. Cath., Honolulu, 1898-1906; P-in-C. Hawaiian Congreg., 1902-06; Princ. Iolani Coll., 1901-06; Ward. Aliioli Coll., 1906-09.

FITZGERALD, Jr., John Henry, 230 73rd St., Brooklyn, N. Y.—R. Chr. Ch., Bay Ridge, Brooklyn, N. Y., 1915—. b. Milford, Conn., Aug. 17, 1885; s. John Henry Fitzgerald and Helen Maria (Roberts). Ya., B.A., 1908; Berk., 1911. D—1911, P—1912, Bp. Brewster. F. Cur. S. Joh. Ch., Waterbury, Conn., 1911-15.

FITZHUGH, George Stuart, 161 Main St., Fredericksburg, Va.—

FITZ-SIMON, Edmund Watson, care Un. of Dublin, Dublin, Ireland.—Non Par.—D—1910, Bp. Partridge (for N. Y.). F. Cur. S. Mary Ch., Tuxedo, 1910.

FITZ-SIMON, William, Sterlington, N. Y.—Pr. Theol. Sem., 1891; G. T. S., 1901; S. John's, M.A., 1899. D— and P—1903, Bp. Coleman. F. R. S. Mary Ch., Tuxedo Park, N. Y., 1903-10.

FLANDERS, James Clifford, Rochester, N. H.—R. Ch. Redeem., Rochester, 1907—. Dep. B.A., 1884. M.A., 1894. D—1886, P—1887, Bp. Bissell. F. R. Zion Ch., Manchester Center, Vt., 1886-89; Chr. Ch., Montpelier, Vt., 1889-92; Manchester and Manchester Center, Vt., 1892-95; Dover, N. H., 1906-07.

FLEETWOOD, Benjamin F., Sycamore, Ill.—R. Waterman Hall, Sycamore, Ill., 1889—. Dean—No. Deany., Chicago, Ill., 1894—. Rac. Coll., B.A., 1863, S.T.D., 1888; Nash., B.D., 1867. D—1867, Bp. Whitehouse, P—1869, Bp. McCoskey. F. Asst. S. Jas. Ch., Chicago, Ill., 1867; R. Chr. Ch., Adrian, Mich., 1868-73; S. Paul Ch., Marquette, Mich., 1873-77; S. Mrk Ch., Chicago, 1877-89.

FLEETWOOD, William Webster, 327 23rd St., Ogden, Utah.—R. Ch. Gd. Shpd., Ogden, 1908—. W. T. S., 1900. D— and P—1900, Bp. McLaren. Mem. Council Adv. F. Ch. Transfig., Chicago, 1900-06; S. Mark Ch., Durango, Colo., 1906-08.

FLEMING, Andrew 450 E. 26th St., Brooklyn, N. Y.—R. Ch. Nativ., Brooklyn, 1904—. Al., B.A., 1881, M.A., 1884; G. T. S., S.T.B., 1885. D—1885,

P—1886, Bp. Whitehead. F. Ch. Ho. Cr., North East; S. Joh. Ch., Erie; Trin. Ch., Conneautville, Pa., 1885-88; S. Joh. Ch. Ho. Cr., 1888-90; S. Joh., 1890-92; Calv. Ch., Ashland, Ky., 1892-98; Ch. Epiph., Brooklyn, 1898-99; Cur. S. Thom. Ch., Brooklyn, 1899-1900; S. Jo. Ch., Parkville, 1901-04. Editor: "Drummond's Evolution of Bible Study."

FLEMING, Frederick Sydney, Chicago, Ill.—R. Ch. Atone., Chicago—.

FLEMING, David Law, care War Dept., Washington, D. C.—Chapl. U. S. Army, Asst. 2nd Cavalry, 1903—, b. Pittsburgh Pa., Aug. 15, 1857; s. David Law Fleming and Elizabeth Knowlson Fleming. Trin. Coll., B.A., 1880, M.A., 1888; Berk. 1883. D—1883, P—1884, Bp. Whitehead, m. Margaretta M. Christy, Pittsburg, Pa., Dec. 12, 1912. F. Chapl. 1st Colo Inf., 1898-99; Mssy. S. Andr. Ch., Clearfield, and Ch. Ho. Trin., Houtzdale, Pa., 1883-Ch., Brooklyn, N. Y., 1888-94; R. S. Luke Ch., Leadville, Colo., 1894-03; Chapl. 1st Colo. Inf., Manila, 1898-99. Author: "The Second Dragoons" (1911).

FLETCHER, Alfred, Covina, Cal.—M-in-C. Ch. Asc., Los Angeles, Cal., 1916—, b. Canada, 1856; s. John Fletcher. Trin. Coll., B.A., 1877, M.A., 1882. D—1879, P—1880, Bp. Sweatman. F. Charleston, Can., 1879-80; Alliston, Can., 1880-85; Pasadena, Cal., 1885-86; Redlands, Cal., 1886-92; Corona, Cal., 1892-96; All SS. Ch., San Diego, Cal., 1896-1901; Covina, Cal., 1901-16. Asst. Dio. Secy., Los Angeles, Cal., 1896-1905; Dio. Secy. Los Angeles, Cal., 1905-17.

FLETCHER, Custis, Temple, Tex.—R. Chr. Ch., Temple, Tex., 1911—, Roa., A.B., 1901; Theol. Sem., Va., B.D., 1909. D—1904, P—1905, Bp. Randolph. F. Tazewell, Va., 1904-07; R. Fort Thomas, Ky., 1907-11.

FLETCHER, Joseph, 1261 Hamilton St., N. E., Washington, D. C.—R. Brookland Par., Washington, D. C.—D—1880, P—1882, Bp. Pinkney. F. R. All SS. Par. and Prin. Hannah More Acad., Md. Dio. Sch. for Girls. Reistertown, Md.

FLICK, George Frederick, 214 E. 55th St., Chicago, Ill.—P-in-C. All Ang. Ch. (Deaf), Chicago, Ill., 1908—, and Gen. Mssy. Deaf, Dioc. Milwaukee and Fond du Lac, Wis., Quincy, Springfield, Michigan City—, b. Cincinnati, Aug. 18, 1877; s. Christian Ferderick Flick and Louisa (Herbst). Gallaudet Coll., B.S., 1903; Theol. Sem., Va., 1906. D—1906, P—1907, Bp. Satterlee. m. Amelia B. Rouse, Baltimore, Md., Oct. 24, 1906. F. Asst. Mssy. in So., 1906-08.

FLIEDNER, August Christian, Danville, Pa.—R. Chr. Ch., Danville, Pa.—F. R. Trin. Ch., Irvington, N. J.

FLINCHBAUGH, Frederick L., 3780 Clifton Ave., Cincinnati, O.—R. Calv. Ch., Cincinnati, O., 1908—, b. York, Pa., Nov. 14, 1874; s. Frederick Flinchbaugh and Louisa (Feiser). Wesl. Un., A.B., 1899; Cedarville Coll., D.D., 1914; Epis. Theol. Sch., B.D., 1902. D—1903, Bp. Lawrence. P—1903, Bp. Talbot. F. Asst. S. Sph. Ch., Wilkes-Barre, Pa., 1902-04; R. S. Joh. Ch., Salem, N. J., 1904-06; Vic. Colo. Ch., Wilkes-Barre Pa., 1906-08; Secy. Cath. Chapter 1910; Secy. Stndg. Com., 1912; Dep. Gen. Conv., 1913-16.

FLINT, Homer Abial, 60 Lincoln Ave., Crafton, Pa.—R. Ch. Nativ., Crafton, Pa., 1916—, b. Mar. 21, 1875. Dartmouth; S. Sph., B.A., 1897; M.A., 1900; Un. N. Y., A.M., 1900; West'n. Un. Pa., Ph.D., 1906; G. T. S., 1900, B.D., 1901. D—1900, Bp. Doane. P—1900, Bp. Whitehead, m. Nov. 14, 1900. F. Cur. S. Phil. Ch., Pittsburgh, Pa., 1900-01; Assoc. R. Chr. Ch., Pittsburgh, Pa., 1901-03; Archd. Pittsburgh, Pa.; Chapl. Laymen's Mssy. Leag., 1903-07;

R. Chr. Ch., Montpelier, Vt., 1907-15. Exam. Chapl.; Mem. Stndg. Com. Dio. Vt.

FLOCKHART, John, Greenwood, S. D.—In-C. Yankton Indian Mssn., S. Dak., 1902—. b. Ballarat, Australia, Jan. 8, 1859; s. John Flockhart and Janet (Seaton). West. Coll., 1886; Sea., B.D., 1898. D—1897, Bp. Gilbert, P—1898, Bp. Whipple. m. Mary Edwards, Plymouth, England, July 21, 1886. F. R. S. Matth. Ch., Chatfield, Minn., 1897-99; Chr. Ch., Benson, Minn., 1899-1901; Gr. Ch., Montevideo, Minn., 1901-02; Exam. Chapl., 1907.

FLOCKHART, John Edwards, Omaha, Neb.—R. S. Andr. Ch., Omaha, Neb.—Kan. Theol. Sem., 2½ yrs. D—1910, Bp. Millspaugh. F. In-C. S. Sph. Ch., East Wichita, Kan.

FLOCKHART, Robert Seaton, 26th St. and Dewey Ave., Omaha, Neb.—Cur. All SS. Ch., Omaha—.

FLOYD, Byron E. A., Newport News, Va.—R. S. Paul Ch., Newport News—.

FLOYD-JONES, Elbert, Cold Spring, N. Y.—R. S. Mary Ch., Cold Spring, N. Y., 1895—. b. Poughkeepsie, N. Y., Apr. 7, 1867; s. Elbert Floyd-Jones and Mary Caroline (Wigham). Colomb., B.A., 1889, M.A., 1890; S.T.B., 1893; G. T. S. D—1893, P—1894. Bp. Potter.

FLYE, James Harold, Milledgeville, Ga.—R. S. Sph. Ch., Milledgeville, Ga., 1916—. b. Bangor, Me., Oct. 17, 1884; s. James Flye and Mary Abigail (Simpson). Ya., B.A., 1910; Un. Va., M.A., 1912; G.-T. S., 1915. D—1915, Bp. Lines Act. Bp. C. K. Nelson, P—1915, Bp. C. K. Nelson, m. Grace Eleanor Houghton, Mansfield, O., July 15, 1915.

FOGARTY, Joseph Wilson, In England.—Non Par.—S. Aug. Coll., Cant., Eng., 1896. D—1898, Bp. of Q.A., P—1900, Bp. Brewer. F. N. W. T. Can., 1896-1900; S. Paul Ch., Hamilton, Mont., 1901-04; Calv. Ch., Red Lodge, Mont., 1904-07; Ch. Gd. Shpd., Chicago, 1907; R. S. Aug. Ch., Wilmette, Ill.

FOLEY, George Cadwallader, 1117 So. 46th St., Philadelphia, Pa.—Prof. System. Div. Phil. Div. Sch., 1915—, Inst. Creeds Deaconess Ho., 1910—. b. Philadelphia, Pa., June 29, 1851; s. David Francis Foley and Elizabeth (Freeland). Gris. Coll., 1872; Phil. Div. Sch., 1875; S.T.D., 1899. D—1874, P—1875, Bp. Stevens. m. Jane B. Wilmer, Philadelphia, Pa., Jan. 8, 1880. F. Asst. S. Matt. Ch., Philadelphia, Pa., 1874-75; R. S. Jas. Ch., Pittston, Pa., 1875-79; R. Trin. Ch., Williamsport, Pa., 1879-1905; Prof. Hom. and Past Care, Phil. Div. Sch., 1905-15; Dean and Archd. Williamsport Convo., 1887-92; Dep. Gen. Conv., 1889, 1904, 1916; Editor Church Standard, 1907-08. Author: "Catechism on the Christian Year;" Harmony of Four Gospels; Anselm's Theory of Atonement (1909).

FOOTE, Henry Lewis, Marblehead, Mass.—Non Par.—G. T. S., 1865-68. D—1868, Bp. Potter, P—1869, Bp. Tuttle. F. R. S. Jas. Ch., South Groveland, 1908; R. Ch. Ho. Sav., Santa Clara, Cal. 1911. Del. Gen. Conv. from West Mo., 1892.

FOOTE, Robert Bonner Bowler, 157 Montague St., Brooklyn, N. Y.—Asst. Ho. Trin. Ch., Brooklyn—Ken., A.B., 1896; G. T. S., 1897. D—1897, P—1898, Bp. Vincent. F. Trin Mssn., Cincinnati, 1897-1900; Ch. Mssn., Kennedy Heights, O., 1897-1900; Assoc. Mssy., Cincinnati, O., 1898-1900; Terre Haute, Ind., 1900-03; Asst. Trin. Cath. Cleveland, O., 1903-06; Vic. Trin. Mssn., Anderson, S. Paul Mssn., Alexandria, S. Sph. Ch., Edwood, Ind., 1906-10; Asst. S. Mark Ch., New York, 1910-12; Asst. Ch. Ho. Comf., N. Y. C., 1912. Secy. Ohio S. Sch. Cmssn.; Mem. Ind. S. Sch. Cmssn

FOOTE Theodore Clinton, 6 Boulder Lane, Roland Park, Md.—R. S. Dav. Ch., Roland Park, 1907.—Rac. M.A., 1884; G. T. S., S.T.B., 1887. D—1884, Bp. McLaren, P—1885, Bp. Quintard. F. Master Rac. Col., 1884; Master, Precentor, Chapl. Rac. Coll., 1886-89; P-in-C. Willoughby, O., 1890; R. S. Jas. Ch., Cleveland, O., 1890; Ph.D. (J. H. U.) 1902. Rayner Fellow, Johns Hopkins Un., 1902-03; Instr. Bibl. Lit., 1903. Mem. Amer. Orient. Soc. and Vorderasiatische Gesellschaft. Author: "Hymns for Use in Racine College" (1884) "Catechism, Hymns" (1897); "Outline of English Grammar" (1860); "The Ephod" (1902); Articles in various Scientific Journals.

FORBES, Arthur, 44 City Island Ave., New York City—R. Gr. Ch., City Island, N. Y. C., 1890.—Coll. C. of N. Y. M. S.; Un. N. Y., M.A. D—1881, P—1882, Bp. H. Potter.

FORBES, Charles Abbott, Nashotah, Wis.—Stud. Nash.—

FORBES, James McMurdo, Put-in-Bay, O.—R. S. Paul Ch., Put-in-Bay, O., and Adj. Is., 1912.—b. P. E. Is., Can., 1856; s. John Forbes and Ann (Nicholson). Windsor Coll. D—1889, P—1890, Bp. Courtney. m. E. Josephine Brown-Whitsey, Ashtabula, O. May 12, 1909. F. Alberton, P. E. I., 1889-99; Crapaud, P. E. I., 1899-1900; Belmont, N. Y., 1900-02; Gr. Ch. (So.) Cleveland, O., 1902-07; Ashtabula, O., 1907-12.

FORBES, Kenneth Ripley, 76 Somerset Ave., Winthrop, Mass.—Vic. S. Mary Free Ch. for Sailors, East Boston, Mass., 1910.—b. Newton Centre, Mass., June 7, 1878; s. Gustavus Forbes and Frances Louisa (Ripley). Br. Un., 1900; Epis. Theol. Sch., B.D., 1907. D—1907, P—1908, Bp. Lawrence. m. Ellen Elizabeth Barker, Boston, Mass., Feb. 5, 1908. F. R. S. Sph. Ch., Fall River, Mass., 1907-10.

FORD, Charles Halsey Lundsley, 25 Clayton Ave., Cortland, N. Y.—R. Gr. Ch., Cortland, N. Y., 1915.—b. Binghamton, N. Y., Dec. 10, 1887; s. Charles L. Ford and Sarah T. (Miller). S. Sph., B.A., 1910; G. T. S., 1913. D—1913, P—1914, Bp. Olmsted. m. Frances N. Alley, Cortland, N. Y., Oct. 4, 1916. F. In-C. Zion Ch., Windsor, N. Y., and S. Luke Ch., Harpersville, N. Y., 1913-15. Secy. Dioc. Bd. Rel. Educ., 1916; Pres. 4th Dist. S. S. Conv., 1915.

FORD, Williston Merrick, Ayer, Mass.—Vic. S. Andr. Ch., Ayer, Mass., 1913.—b. Brooklyn, N. Y., June 23, 1886; s. Isaac Nelson Ford and Sevilla (Hawley). Harv., A.B., 1908; Camb., B.D., 1911. D—1911, Bp. Lawrence. P—1912, Bp. Davies. m. Anne Pattella Campbell, Minneapolis, Minn., June 6, 1913. F. Cur. Chr. Ch., Titenburg, Mass., 1911-13.

FORDE, R. A., Green Island, N. Y.—S. Mark Ch., Green Island, N. Y., 1917.—F. R. Trin. Ch., Hamburg, N. Y.

FOREMAN, Harrison William, Norwich, N. Y.—R. Emman. Ch., Norwich, N. Y.—D—1906, P—1907, Bp. Olmsted (C. N. Y.) F. Utica, N. Y.

FORSTER, Charles William, 186 Waverly St., Providence, R. I.—R. S. Jas. Ch., Providence, R. I., 1910.—b. Rochester, N. B., Can., Nov. 11, 1880; s. John Baker Forster and Euphemia (Cooke). Mt. Allison Un., A.B., 1901; Kings Coll., 1902. D—1904, P—1906, Bp. Kingdon. F. Cur. Chr. Ch., Fredricton, N. B., Can., 1904-06; Cur. S. Matth. Ch., Worcester, Mass., and in-C. Chr. Ch., Rochdale, Mass., 1906-10. Secy. Bd. Mgrs. Dio. Mssns., R. I., 1916-17. Mem. Com. Christian Educ. (Chmn.) 1916-17.

FORSBERG, Erick, Eagle Bend, Minn.—R. Emman. Ch., Eagle Bend, Minn.—Faun., B.A., 1882.

D—1892, Bp. Williams, P—1893, Bp. Clarke. F. Asst. S. Joh. Ch., Stamford, Conn., 1892-95; R. S. Aug. Ch., Providence, R. I., 1893; R. S. Joh. Ch., Minneapolis, Minn.; Emman. Ch., Litchfield, Minn. Asst. Ed. "The Swedish Churchman," Worcester, Mass.

FORSYTHE, Andrew Maynard, St. Mary's, Ga.—R. Ch., Our Sav., St. Mary's, Ga., 1911.—D—1908, Bp. Weed. F. S. Mary Ch., Palatka, Fla., 1908-10; S. Phil. Ch., Charlestown, W. Va., 1910-11. Meth. Min.

FORSYTH, James Ernest, New Castle, Colo.—Non Par.—"Acadia, N. S." A.B., 1899, A.M., 1900; Un. Boston, LL.B., 1882 (Hons. Phil. and Hist.); Va. Theol. Sem., (Spec. Course) 1902. D—1902, Bp. Nichols, P—1907, Bp. Scadding. F. Cath. Staff, San Francisco, 1902; Ch. Ho. Innoc., Astoria, Ore., 1904-07; S. Geo. Ch., Roseburg, 1907-09; S. Paul Ch., Woodmere, Portland, 1909-10; R. Gunnison, Colo., 1910.

FORSYTHE, William T., So. W. Harbor, Me.—Mssy.-in-C. So. Mt. Desert Mssn., 1914.—b. Chelmsford, Eng., July 11, 1860; s. William Forsythe and Emma (Crank). S. Aug. Coll., 1883. D—1883, P—1884, Bp. Williams. m. Grace Harlowe, Gaspe, Que., Can., June 6, 1886. F. Mssy. Sand Beach, Gaspé, Que., 1885-86; R. Chr. Ch., Stanstead, Dio. Que., 1886-99; S. Sph. Ch., Middleburg, Va., 1899-1908; R. S. Matth. Ch., Enosburg Falls, Vt., 1908; R. S. Ann Ch., Richford, Vt., 1911-14.

FORTIN, Alfred Louis, Champlain, N. Y.—Retired.—McG. and Bish. D—1864, P—1866, Bp. of Montreal. F. Pieneville, P. Q., 1865-70; Sorel, Que., 1870; S. Andr., Manitoba, Can., 1882-88; R. Portage, Ont., Can., 1888-92; R. Brushton, N. Y., 1892.

FORTIN, Ivan Charles, 23 Robeson St., New Bedford, Mass.—R. S. Jas. Ch., 1910.—b. Canada, 1861; s. William and Sophie (Goyette). Manitoba Un., B.A., 1884, M.A., 1898; S. Joh. Coll., B.D., 1885. D—1884, P—1885, Bp. Machray. m. Matilda M. Irwin, Montreal, Que., 1890. F. Lectr. S. Joh. Coll., 1884-86; S. Luk. Ch., Emerson, Man., 1886-88; Chr. Ch., Crookston, Minn., 1888-90; S. Mary Ch., St. Paul, Minn., 1890-94; Trin. Ch., Lewiston, Me., 1894-10. Dep. Gen. Conv. (Me.) 1898, 1901, 1907. Author: History of Trin. Par., Lewiston, Me. (Haswell Press).

FOSBROKE, Houghton, 166 Goodell St., N. Y. C.—Non Par.—G. T. S., 1904. D— and P—, 1904, Bp. Nicholson. F. M. Ch. Redeem, Superior, Wis.; Asst. Mt. Calv. Ch., Baltimore, Md., 1904; R. S. Andr. Ch., Buffalo, 1909.

FOSTER, Bert, Grass Valley, Calif.—R. Emman. Ch., Grass Valley, Calif., 1912.—b. at Sea Apr. 14, 1861; West. Un. D.D. 1898. D—1890, Bp. Leonard, P—1890, Bp. Funsten. F. Wyo. Ida. 1888-98; Marietta, Pa., 1898-03; Shelter Is., N. Y., 1903-12. Author: "History of Church of Ireland in the 19th Century," Pub. Ch. Eclectic; Papers Ch. Sub. and Ch. Law; Stories.

FOSTER, Frederick A., Rushford, Minn.—R. Emman. Ch., Rushford, Minn.—

FOSBROKE, Hughell Edgar Woodall, Chelsea Sq., N. Y. C.—Dean G. T. S., N. Y. C., 1917.—b. Netherlow, Worcestershire, Eng., Apr. 15, 1875; s. Charles Baldwin Fosbroke and Charlotte (Etton). Harv. Un., 1893-95; Nash. B.D., 1901, D.D., 1909, Epis. Theo. Sch., D. D., 1916. D—1900, P—1900, Bp. Nicholson. m. Blanche Esther Peter, St. Louis, Mo., June 12, 1901. F. Instr. Prep. Dept., Nash., 1900-02; Prof. Old Test. Exeg., same, 1902-09; Prof. History and Relig. of Israel, 1909-16. Mem. Ho. Dep. Gen. Conv. 1907.

FOSTER, George Isaac, 1106 Addison Rd., Cleveland, O.—R. Ch. Gd. Shpd., Cleveland, O., 1905.—K. C. W. B. A., 1894, M. A., 1897. d—1896, p—1897, Bp. Courtney. F. R. Lockeport, 1896-99; Aylesford, 1899-1901; Springhill, 1901-05 (all N. S.). Author: Church Anthems; Evening Service (Parish Choir, Boston); Communion Cervice (same pub.); Cinderella and Jack the Giant Killer—Children's Operettas (Geo. I. Foster, Cleveland, O.); Band Selections (J. G. Richards & Co., Cleveland, O.).

FOSTER, Henry Sidney, 766 Marion St., Denver, Colo.—R. Asc. Mem. Ch., Denver, Colo.—Nash. B. D. d—1894, p—1895, Bp. Nicholson. F. S. Steph. Ch., Stoughton, Wis., 1894-96; S. Paul Ch., Watertown, Wis., 1896-1900; R. Chr. Ch., Green Bay, Wis., 1900.

FOSTER, James Edward, Western Springs, Illinois.—In-C. All SS. Ch., Western Springs; S. Mary Ch., Cicero, Ill., 1915—. b—Bradford, Pa., 1887; s. James E. Foster and Ellen (Findley). Un. Chicago, Ph. B., 1911; West. Theo. Sem., 1915. D—1915, P—1915, Bp. Anderson.

FOSTER, John McGaw, 198 Bay State Rd., Boston, Mass.—R. Ch. Mess., Boston, Mass., 1898—. b. Bangor, Me., Feb. 4, 1860; s. John B. Foster and Catherine (McGaw). Harv. A. B. 1882; Andov. S. T. B., 1885. D—1885, P—1886, Bp. Paddock. m. Grace G. Eames, Worcester, Mass., Jan. 4, 1887. F. Cur. S. Ann. Ch., Lowell, Mass., 1885-86; R. S. Joh. Ch., Bangor, Me., 1886-98; Dep. Gen. Conv., 1892; Mem. Stndg. Com. Dio. Mass., 1904; Secy. same 1905-16; Pres. 1916; Hon. Can. S. Luke Cath., Portland, Me., 1895-98. Author: "The White Stone," Longman, 1901. "To Know and Believe," Longman, 1908.

FOSTER, John Thomas, Dallas, Tex.—R. All SS. Ch., Dallas, Tex.—Theo. Sem. Va., 1889. D—1889, Bp. Whittle, P—1890, Bp. Randolph. F. Asst. Danville, Va., 1889-90; Grafton and Fairmont, W. Va., 1890-1904; Bellaire, O., 1894-98; Emporia, Kans., 1898-1902; Gonzales, Tex., and Gen. Missy. Dio. of Dallas, 1902-08; R. Free Ch., Annune, New Orleans, La., 1908. Dep. Gen. Conv. (Dallas) 1907. Author: "Perfect Through Suffering" (1902); "By Thy Cross and Passion" (1909); "Our Home Above" (1909); Palfrey-Rodd-Purcell Co., New Orleans.

FOSTER, John William, Marianna, Fla.—R. S. Luke Ch., Marianna, 1909; Mssy.-in-C. Chr. Ch., St. Andrews, Fla., 1910—. b. N. Y. C., 1858; s. Samuel Conant Foster, M.D., and Mary Benezet (Bogert). Colmb., A.B., 1879; G. T. S., 1882. D—1882, Bp. H. Potter, P—1883, Bp. Seymour. m. Ellen Lincoln Fessenden, Stamford, Conn., Apr. 9, 1890. F. Cur. S. Jas. Ch., N. Y. C., 1882-84; Cur. S. Luke Ch., Brooklyn, N. Y., 1884-86; R. S. Jas. Ch., Gt. Barrington, Mass., 1886-91; R. S. Paul Ch., Pawtucket, R. I., 1891-96; R. Trin. Ch., Rutland, Vt., 1896-02; R. Gr. Ch., Kansas City, Mo., 1902-06; R. Emman. Ch., La Grange, 1906-13. Stndg. Com. Dio. Vt.; Stndg. Com. Dio. W. Mo.; Dep. Gen.

FOSTER, Joseph Albert, 2244 Westchester Ave., N. Y. City.—Asst. S. Pet. Ch., Westchester, N. Y. C.—Nash., B.D., 1896. D—1895, P—1895, Bp. Nicholson. F. S. Thom. Ch., Methuen, Mass., 1897.

FOSTER, Theodore Bogert, 2726 Washington Blvd., Chicago, Ill.—Prof. Dogmat. Theol., Lectr. Mor. Theol., Apol. Christian Evidence, West. Theol. Sem., Chicago, 1913—. b. N. Y. C., 1858; s. Samuel Conant Foster, M.D., and Mary Benezet (Bogert). Colmb., A.B., 1879; G. T. S., 1882. D—1882, Bp. H. Potter, P—1883, Bp. Seymour. m. Ellen Lincoln Fessenden, Stamford, Conn., Apr. 9, 1890. F. Cur. S. Jas. Ch., N. Y. C., 1882-84; Cur. S. Luke Ch., Brooklyn, N. Y., 1884-86; R. S. Jas. Ch., Gt. Barrington, Mass., 1886-91; R. S. Paul Ch., Pawtucket, R. I., 1891-96; R. Trin. Ch., Rutland, Vt., 1896-02; R. Gr. Ch., Kansas City, Mo., 1902-06; R. Emman. Ch., La Grange, 1906-13. Stndg. Com. Dio. Vt.; Stndg. Com. Dio. W. Mo.; Dep. Gen.

Conv., 1898-01-04; Exam. Chapl. Dio. Chicago, 1907-1913.

FOULKES, Ernest Walter, Rockport, Mass.—R. S. Mary Ch., Rockport, Mass.—D—1910, P—1912, Bp. Darlington.

FOULKES, Llewellyn, Pokeno, Auckland, New Zealand.—D—1899, P—1900. F. Cur. Lakefield, 1899-1903; Inc. of Elmvale and Waverly, 1903-05; Tullamore, 1904-07 (all in Ont.); R. S. Paul Ch., Gladwin, Mich., 1906-10; Mssy. Manorville, Pa.; Mssy. Goldfield, Nev.

FOURIER, Lucas G., Tarpon Springs, Fla.—R. All SS. Ch., Tarpon Springs, Fla.—

FOWKES, Arnold Gordon, Big Piney, Wyo.—Mssy. Wyo., 1917—

FOWLER, Cuthbert, Annandale, N. Y.—Hd. Music Dept., Instr., S. Stph. Coll., 1916—. b. New Brunswick, Can., 1880; s. LaBaron Fowler and Sara A. Fowler. S. Stph., B.A., 1901; G. T. S., 1904. D—1904, P—1905, Bp. Codman. F. D. Ft. Fairfield, Me., 1904-05; P-in-C., S. Geo. Mssn., Sanford, Me., 1905-10; Can. Precetor, S. Luke Ch., Portland, Me., 1910-16. Reg. Dio. Me., 1910-16; Mem. Bd. Rel. Educ., Dio. Me.

FOWLER, William W., Luverne, Minn.—R. Ho. Trin. Ch., Luverne, Minn.—D—1873, P—1874, Bp. Clarkson. F. Canton, S. Dak., 1873-74; Mssy. Sioux Falls, S. Dak. and vicinity, 1874-76; Elk Point and Vermillion, S. Dak., 1876-78; Santee Indian Agency, Neb., 1878-87; Minneapolis, Minn., 1887-89; R. Calv. Ch., Rochester, Minn., 1899-1912; R. Emer. Calv. Ch., Rochester, Minn., 1912.

FOX, Herbert Henry Heywood, 344 Woodward Ave., Detroit, Mich.—R. S. Joh. Ch., Detroit, Mich., 1914—. b. Monclair, N. J., Mar. 11, 1871; s. James Fox and Ann (Wood). Ho. Coll., B.A., 1897; S. Andr. Div. Sch., 1894; Syr.; G. T. S., 1900. D—1900, Bp. Starkey, P—1900, Bp. Huntington. m. Alma Louise Walther, Woonsocket, R. I., Sept. 3, 1902. F. Slatenville Springs, Speedville, and Dryden, N. Y., 1900-01; Vic. All SS. Ch., Lockport, N. Y., 1901-05; All SS. Ch., Pontiac, Mich., 1905-14; Del. 5th Dept. Mssy. Cncl., 3 yrs.; Del. Prov. Syn. Midwest, 1914-15; Mem. Stndg. Com., 1916-17. Author: "The Church in Oakland County" (1912); Pub. Mich. Ptg. Co.).

FOX, Osee Celsus, 439 Denver St., Waterloo, Ia.—R. S. Mark Ch., Waterloo, Ia., 1915—. b. Crystal Lake, Mich., June 9, 1868; s. Charles Henry Fox and Delia Almira (Johnson). D—1907, P—1909, Bp. Leonard. m. Ellen J. Franklin, Youngstown, Ohio, Feb. 17, 1914. F. New Philadelphia, O., 1908-11; Foxburg, Pa., 1911-14; No. Girard, Pa., 1914-15.

FOXCROFT, Francis Augustus, 1258 Commonwealth Ave., Allston, Boston, Mass.—Asst. Emman. Ch., Newbury, Boston, Mass.—Harv. B.A., 1890; Theol. Sch., Camb., Mass., B.D., 1893. D—1893, Bp. Leonard, P—1894, Bp. Lawrence. F. Tr. Ch., Gt. Barrington, 1893-97; R. S. Paul Ch., Beechmont, Mass., 1897-1907; S. Ann Ch., Revere, Mass., 1904-07; R. S. Luke Ch., Charlestown, N. H., 1907.

FOXWELL, Gilbert Marshall, Camden, Me.—R. S. Thom. Ch., Camden, Me.—Colmb.; G. T. S. D—1897, P—1898, Bp. Paret. F. Asst. Emman. Ch., Baltimore, Md., 1897-1900; M. Bloomington, Ind., 1900-01; Asst. Emman. Ch., Baltimore, Md., 1901-03; R. Gr. Ch., Union Hill, N. J., 1903.

FRAGA, Antonio Machado de, Monte Negro, Rio Grande do Sul, Brazil.—R. de Ho. Spir., Monte Negro—

FRANCIS, John Cyril, 377 Lenox St., New Haven, Conn.—R. S. Jas. Ch., 1912—, b. Malone, N. Y., May 16, 1856; s. J. B. A. de France and Victoria (de Bourdeau). Oberlin, B.A., B.D., 1885. D—1903, P—1904, Bp. Brown. m. E. M. Elliott, Bentonville, Ark., July 2, 1892. F. Jonesboro, Ark., 1901-03; Little Rock, Ark., 1903-05; Archd. E. Tenn., 1905-08; Huntington, Conn., 1908-09; Bridgeport, Conn., 1909-11.

FRANCIS, Arthur Van Camp, Medina, Mo.—Non Par.—Lew. Coll. Mo., M.A., 1885; Beth. Coll., Kan., B.D., 1896. D—1894, P—1896, Bp. Brooke. F. S. Paul Ch., Oklahoma City, Okla. 1894-97; Gr. Ch., Muskogee, I. T., 1897-1902; Gr. Ch., Chanute, Kan., 1902.

FRANCIS, John M., Binghamton, N. Y.—Non Par.—

✱ **FRANCIS, Rt. Rev. Joseph Marshall**, 1559 Central Ave., Indianapolis, Ind.—Bishop Indianapolis, Indiana, 1899—. b. Eaglesmere, Pa., Apr. 6, 1862; s. James Booth Francis and Charlotte Augusta (Marshall). Rac.; Oxon.; Ho., D.D., 1901; Nash., B.D., 1889, D.D., 1899. D—1884, P—1886, Bp. Welles. Cons. Bp. Sept. 21, 1899, by Bpp. McLaren, Davies, White, Seymour, Nicholson, Burton. m. Kate Stevens, Milwaukee, Wis., June 14, 1887. F. Can. Cath., Milwaukee, Wis., 1884-87; R. S. Luke Ch., Whitewater, Wis., 1887-88; Mssy. Jap., 1888-97; Sub-Dean Div. Sch.; Prof. Dogmat. Theology; P-in-C. Trin. Cath. Ed. Church in Japan; R. S. Paul Ch., Evansville, Ind., 1898-99; Mem. Bd. Mssns., 1904; Trus. G. T. S., 1913.

FRANCK, Luther B., Twin Falls, Ida.—R. Asc. Ch., Twin Falls, Ida.—W. and M., A.B.; Theol. Sem. Va. D—1910, P—1911, Bp. Funsten. F. St. Anthony and Idaho Falls, 1910.

FRANK, Edward M., 517 York Ave., Philadelphia, Pa.—R. Ch. Adv., Phila., Pa.—Ph. D. D—1899, P—1899, Bp. Grafton. F. Gr. Ch., Sheboygan, Wis.; Asst. Gr. Ch., Chicago, Ill.

FRANKEL, Charles David Morris, 1239 Kelton Ave., Dormont, Pittsburgh, Pa.—R. Ch. Adv., Brookline, Pittsburgh, Pa.—D—1894, Bp. Nicholson, P—1896, Bp. Grafton. F. Chr. Ch., Carlyle, Ill., 1894-95; S. Andr. Ch., Edwardsville, Ill., 1896-97; Asst. S. Luke Ch., Atlanta, Ga., 1897; Leesburg, Fla.

FRANKLIN, Lewis P., 17 No. 1st St., Newark, O.—R. Trin. Ch., 1905—. b. Jamestown, N. Y., May 16, 1870; s. Benjamin Franklin and Emily C. (Redman). Ho., B.L., 1893, M.L., 1896; G. T. S., 1897. D—1897, P—1899, Bp. Walker. m. Florence G. Ivison, Weedsport, N. Y., Oct. 29, 1900. F. S. Joh. Ch., Clyde, N. Y., 1897-1900; S. Joh. Ch., Auburn, N. Y., 1900; S. Joh. Ch., Hallock, Minn., 1900-01; S. Andr. Ch., and Asst. Trin. Ch., Toledo, O., 1901-05. Pres. Columbus Convo.; Mem. Cath. Chapter; Prov. Dep. Gen. Conv., 1907, 1910, 1913, 1916; Secy. Dio. Conv., 1908; Prov. Dep. Prov. Syn. Mid West Prov.

FRAZER, Abner Lord, 323 Wick Ave., Youngstown, O.—R. S. Joh. Ch., Youngstown, O., 1892—. Ken., A.M., 1900. D—1887, P—1888, Bp. Peterkin. F. Asst. Trin. Ch., Columbus, O., 1887-88; S. Luke Ch., Kalamazoo, Mich., 1888-89; R. Chr. Ch., Lima, O., 1889-92. Dep. Gen. Conv., 1901-04. Dean Cleveland Convo., 1901—. Pres. Stndg. Com., 1909.

FRAZER, Charles Whitson, Ensenada de Moras, Cuba.—P-in-C. Chr. Ch., Ensenada de Moras, Orient, Cuba, 1909—. b. Pleasant Plain, Ia., Apr. 10, 1863; s. James Frazer and Ruth (Whitson). D—1905, P—1906, Bp. Knight. m. Emma Belle Groves, Pleasant Plain, Ia., Dec. 25, 1881. F. Calvario Mssn., Jesus del Monte, 1905-06; Augusta, Ga., 1906-07;

Vic. Chr. Ch., Savannah, Ga., 1907-09. Dep. Gen. Conv., 1916.

FRAZER, Guy Henry, Red Hook, N. Y.—R. Chr. Ch., Red Hook, N. Y.—Rollins Coll., B.A., 1906; Epis. Theol. Sch., B.D., 1909. D—1909, P—1910, Bp. Knight. F. In-C. Fieles a Jesus San Francisco, Cardenas, Cuba, 1911.

FREAR, Edward Monroe, Fayetteville, Ark.—R. S. Paul Ch., Fayetteville, and Wk. Amng. Univ. Ark. Students, Sept. 1917—. b. Scranton, Pa., Aug. 17, 1878; s. Robert Homer Frear and Catherine (Chandler). S. Stph., B.A., 1905; Epis. Theol. Sch., B.D., 1908. D—1908, P—1908, Bp. Talbot. m. Helen Louise Kalbfus, Harrisburg, Pa., June 7, 1910. F. Leonard Hall Assoc. Mssn., S. Bethlehem, Pa., 1908; Asst. S. Jas. Ch., Lancaster, Pa., 1909-11. Past to Stud. Pa. State Coll. and Mssy. 5 Dio. same state, 1911-17.

FREEBERN, George Lyford, 1404 15th Ave., Central City, Neb.—R. Chr. Ch., Central City, Neb., 1916—. b. Harrowsmith, Ont., May 4, 1863; s. John Freebern and Margaret (Smith). Ken., 1894, B.D., 1896; Bex., 1894. D—1894, P—1895, Bp. Leonard. m. Helen Alexandra Booth, Sydenham, Ont., Jan. 3, 1890. F. Fostoria, O., 1894-95; Harcourt, N. B., 1895-1905; Waterford, N. B., 1905-08; Wapella, Sask., 1908-11; Lexington, McCook and Holdrege, Neb., 1916. Dist. Fin. Secy., Juris. West. Neb., 1913-16.

FREEBORN, Robert John, Painesville, O.—R. S. Jas. Par., Painesville, O., 1909—. b. Invercay, Ont.; s. Andrew Freeborn and Emily (Switzer). West'n Coll., London, Ont.; Huron Coll. D—1893, P—1894, Bp. Baldwin. F. Cur. All SS. Par., Windsor, Ont., 1893-94; R. Trin. Par., Blenheim, Ont., 1894-98; R. Chr. Ch., Huron, O., 1898-05; R. S. Luke Ch. Cleveland, O., 1905-09. Del. Dio. Ohio, Pan-Anglican Cong., London, Eng.

FREELAND, Charles Wright, care War Dept., Washington, D. C.—Chapl. U. S. Army, 6th Cav. 1892—. b. Hamilton, Canada, Mar. 24, 1860; s. Chas. Freeland and Dora (Peyton). Trin., A.B. 1881, A.M., 1884; Berk. Div. Sch., 1883. D—1883 P—1884, Bp. John Williams. m. Aileen May Vickery, Ftr. Monroe, Va., June 21, 1899. F. In-C. S. Matth. Mssn., Savannah, Ga., 1883-84; Cur. S. Joh. Ch., Stamford, Conn., 1884-86; Cur. S. Andr. Ch., Stamford, Conn., 1886-89; Chapl. Hampton Normal Agricul. Inst., Va., 1889-92.

FREEMAN, Charles Elisha, Yankton, S. Dak.—R. Chr. Ch., Yankton—. G. T. S., S.T.B., 1888; Ober.; S. Stph. D—1886, P—1887, Bp. Potter. F. City Mssy. N. Y. City, 1886-87; Mohawk and Frankfort, N. Y., 1887-88; Keesville, N. Y., 1888-89; Waterford, N. Y., 1889-1892; Chapl. S. Luke's Hospital, N. Y. City, 1892-1905; Barre, Vt., 1905-08; Lockport, N. Y., 1908-10; R. Ho. Trin. Ch., Manistee, Mich., 1910-11; R. S. Joh. Ch., Grand Haven, Mich., 1911.

FREEMAN, Henry Raymond, 146 1st St., Troy, N. Y.—R. S. Joh. Ch., Troy, N. Y., 1892—. b. N. Y. C., March 10, 1860; s. Henry Freeman and Mary A. (Fee). S. Stph., D.D.; G. T. S., 1888. D—1884, P—1889, Bp. H. C. Potter. m. Fannie E. H. Herendeen, N. Y. C., Jan. 22, 1890. F. R. S. Mark Ch., Islip, L. I., N. Y., 1889-92. Mem. Stndg. Com. Dio. Albany. Cor. Secy. Albany, P. B. Soc.

FREEMAN, James Edward, 337 Oak Grove St., Minneapolis, Minn.—R. S. Mark Ch., Minneapolis, Minn., 1910—. b. N. Y. C., July 24, 1866; s. Henry Freeman and Mary Freeman. Sea., D.D. D—1894, P—1895, Bp. H. C. Potter. m. Ella Vigelius, N. Y. C., Apr. 19, 1890. F. R. S. Andr. Mem. Ch., Yonkers, N. Y., 1894-1910; Asst. S. Joh. Ch., Yon-

FULWEILER, Howard Wells, Mitchell, S. Dak.—
R. S. Mary Ch., Mitchell, S. Dak.—

FUNG, Robert F. H., Wuchang, China.—Mssy.
Wuchang Dist.—

* **FUNSTEN, Rt. Rev. James Bowen**, 120 W. Idaho St., Boise, Idaho.—Bishop Idaho, 1907—. b. The Highlands, Clarke Co., Va., 1856; s. Col. Oliver Ridgway Funsten and Mary (Bowen). Va. Mil Inst., B.S.; Un. Va., B.L.; Va. Theol. Sem. D—1882, Bp. Whittle, P—1883, Bp. Peterkin. Cons. Bp. 1899 by Bpp. Whittle, Whitaker, Penick, Peterkin, Randolph, Paret, Talbot, Cheshire, Gibson, m. Ida Vivian Pratt, Camden, Va., Nov. 23, 1886. F. Mssy.-in-C. Bristol and Manon, Va., 1882-84; Travel. Abroad 1884; R. Chr. Ch., Richmond, Va., 1884-90; Gen. Mssy., 1890-92; R. Trin. Ch., Portsmouth, Va., 1892-99; Bishop Idaho and Wyoming, (Bp. of Boise) 1899-1907. Author: Var. Addresses; Magazine Articles.

FURRER, John Alfred, 261 Winter St., Fall River, Mass.—R. S. Luke Ch., Fall River— Trin., A.B., 1907; Sea., 1907-10. D— and P—1910, Bp. Edsall. F. Asst. Ch. S. Joh.-the-Evang., St. Paul, Minn., 1910; Asst. Calv. Ch., N. Y. C., 1912.

G.

GABLER, Edward, 288 E. 10th St., N. Y. C.—
Cur. S. Mark Par., N. Y. City—

GADDEN, W. J., Glade Cross Hosp., Everglade, Fla.—

GAETAN, Enrique Cueres, San Juan, P. R.—
Asst. S. Luke, Annunc. and S. Paul Chs., San Juan, P. R.—

GAGE, Walker Miller, Chico, Cal.—Non Par.—
Theo. Sem. Va., 1905. D—1905, Bp. Nelson (A.), P—1906, Bp. Doane. F. S. Luke Ch., Mechanicsville, N. Y., 1905-07; R. S. Andr. Ch., Albany, N. Y., 1907.

* **GAILOR, Rt. Rev. Thomas Frank**, 692 Poplar Ave., Memphis, Tenn.—Bishop Tennessee, 1898—. b. Jackson, Miss., Sept. 17, 1856; s. Frank M. Gailor and Charlotte (Moffett). Rac., B.A., 1876, M.A., 1879; Colomb., S.T.D., 1892; G. T. S., S.T.B., 1879; S.T.D., 1893; Trin., D.D., 1892; Un. So., D.D., 1894; Grk. Pr. Rac., 1876; Grk. Pr. G. T. S., 1879. D—1879, P—1880, Bp. Quintard. Cons. Bp. 1893, by Bpp. Quintard, Dudley, Perry, Seymour, Watson, Jackson, Nelson, Hale, Kinsolving, Johnston, Sessums, Gray. F. R. Ch. Mess., Pulaski, Tenn., 1879-82; Chapl. and Prof. Eccl. Hist., Un. So., 1882-93; V-Chanc., 1890-93. Coadj.-Bish. Tenn., 1893-98. Chanc. Un. So., 1908. Author: "Manual of Devotion" (1885); "Bedell Lectures;" "Christian Ch. and Education" (1910); Sermons: "The Apostolic Succession" (1890); "The Divine Event of All Time" (1892); "Things New and Old" (1895); "The Trust of the Episcopate" (1896); "The Puritan Reaction" (1889); "The Master's Word and Church's Act" (1895); "Pastoral Letter on the Position of the Anglican Communion" (1908); "The Episcopal Church" (5 Lectures, 1914).

GAIRDNER, James Charles, 20 Grant St., Rochester, N. Y.—R. S. Jas. Ch., Rochester—, Nash. D—1896, P—1897, Bp. Worthington. F. Mssy. Tecumseh and Wymore, Neb., 1896; R. Holland, Mich.; Asst. S. Jas. Ch., Buffalo, N. Y.; R. Falls City, N. Y.

GAIRDNER, R. H. F., Midway Park and Waller Ave., Chicago, Ill.—R. S. Martin Ch., Austin (Chicago)—. F. R. Trin. Ch., Niles, Mich.; R. Gr. Ch., Grand Rapids, Mich.

GALARNEAU, George Martel, Snow Hill, Md.—
R. All Hallows Par., Snow Hill, Worcester Co., Md.— D—1906, P—1907, Bp. Doane. F. Plattsburgh, N. Y.; Chapl. and Instr. Jubilee Coll., 1909-11; Albany, N. Y.

GALBRAITH, J. E. H., Waverly Mills, S. C.—R. All SS. Ch., Waccamaw, S. C., 1908—. T. C. D. (Hon. 1st Cl.) 1882; Un. So., 1888. D—1888, Bp. Gregg, P—1889, Bp. Johnston. F. Asst. Chr. Ch., Little Rock, Ark., 1888-89; P-in-C. S. Mark Ch., San Marcos, Tex., 1889-90; Asst. Chr. Ch., Little Rock, 1890-92; P-in-C. Lee Co. Mssns., Ky., 1892-97; S. Pet. Ch., McKinney, Tex., 1897-99; All SS. Ch., Colorado, 1899-1908.

GALE, Albert, Plattsburgh, N. Y.—R. Trin. Ch., Plattsburgh—. S. Bonif. Coll., Warminster; 1st Cl. "Arbp's. Theo. Exam." D—1891, Sarum, P—1892, N. S. F. Cur. Truro, 1892-93; R. Granville, 1893-98; Sydney Mines, 1898-1907; Travig. Secy. K. C. W. 1907 (all in N. S.); R. Chr. Ch., Rouse's Pt., N. Y., 1908; S. Joh. Ch., Champlain, 1908; R. S. Luk. Ch., St. Albans, Vt., 1912.

GALES, Thomas Park, Adams, N. Y.—R. Emmanuel Ch., Adams, N. Y.— D—1908, P—1909, Bp. Brook. F. Mssy. Lehigh, Okla.; R. S. Stph. Ch., Wolcott, N. Y.

GALLAGHER, Daniel J., Detroit, Minn.—R. S. Luke Ch., Detroit, Minn., and P-in-C. Chr. Ch., Crookston, Minn., 1917—

GALLAGHER, William H., Caro, Mich.—R. Trin. Ch., Caro— D—1873, Bp. Lee, P— F. R. S. Paul Ch., East Saginaw, Mich.

GALLAUDET, John Calvin, 1604 Allegheny Ave., Philadelphia, Pa.—Non Par.— D—1890, Bp. Potter, P—1890, Bp. Talbot. F. R. S. Paul Ch., Doylestown, Pa.; Columbia, Pa.

GALPIN, William, Muskegon, Mich.—Non Par.—
Un. Mich., B.A., 1882. D—1886, P—1887, Bp. Harris. F. Mssy. Livingston Co., Mich., 1886-87; Asst. S. Andr. Ch., Ann Arbor, Mich., 1887-90; R. Gr. Ch., Ishpeming, Mich., 1890-94; R. S. Joh. Ch., Elkhart, Ind., 1894-1903; R. S. Paul Ch., Muskegon, Mich., 1903. Supt. Pub. Schs., St. Clair, Mich., 1882-86. Author: "Some Common Sense Whys About the Church" (1900).

GALT, Alexander, Brandy Station, Va.—R. Ridley Par., Dio. Va., 1914—. b. Norfolk, Va., Mar. 18, 1864; s. William Richard Galt and Mary W. (Ware). Theol. Sem. Va., 1883-87. D—1887, Bp. Whittle, P—1888, Bp. Randolph. m. Emily V. Cocke, City Point, Va., Sept. 25, 1888. F. City Pt., Va., 1887; Clover Depot, 1888; Tracy's Landing, Md., 1891; St. Margaret's, Md., 1900; Oliver, Va., 1905; High Pt., N. C., 1907; St. Margaret's, Md., 1909.

GALT, Robert Barnes, Chambersburg, Pa.—R. Trin. Ch., Chambersburg, Pa., 1917—. D—1916, P—1916, Bp. Darlington. F. Asst. S. Jas. Ch., Lancaster, Pa.

GAMBLE, Cary, Huntsville, Ala.—R. Ch. Natv., Huntsville, Ala.—

GAMBLE, Edward Watts, 436 Lopsley St., Selma, Ala.—R. S. Paul Ch., Selma, Ala., 1903—. b. Tallahassee, Fla., Dec. 31, 1869; s. Edward Watts Gamble and Elizabeth J. (Whitaker). W. F. S., 1884-86; Va. Theol. Sem., 1890-95. D—1895, P—1896, Bp. Randolph. m. Emily A. Whitehead, Norfolk, Va., June 2, 1895; F. Blacksburg, Va., Christiansburg, Va., 1895; Tarboro, N. C., 1897. Dean Selma Convo.; Mem. Bd. Dio. Mssn.; Dep. Gen. Conv., 1910-13-16.

GAMBLE, William Miller, Quincy, Ill.—R. Ch.

Gd. Shpd., Quincy.—Pr., B.A., 1898. D—1904, Bp. Talbot, P—1905, Bp. Darlington. F. Asst. S. Joh. Ch., York, Pa., 1905-06; P-in-C. Trin. Ch., Renovo, Pa., 1906-09; P-in-C. Chr. Ch., Coudersport, Pa., 1909. Author: "Religion: a Function or a Phase of Human Life?" "The Ripening" (poem, Atlantic Monthly, Dec., 1899) and poems, essays, etc. (Nassau Literary Magazine, 1897-98).

GAMMACK, Arthur James, 18 Fox St., Fitchburg, Mass.—R. Chr. Ch., Fitchburg, Mass., 1915—. b. Scotland; s. Rev. James Gammack and Jane Ann (Wilson). Trin. Coll. B.A., 1891, M.A., 1892; Yale, M.A., 1912; Berk. 1894. D—1894, P—1895, Bp. John Williams. m. Mary Thompson Bridgman, Stamford, Conn., June 6, 1899. F. R. Chr. Ch., West Haven, Conn., 1900-09; R. Trin. Ch., Lenox, Mass., 1909-15. Dep. Gen. Conv., 1916. Author: "Simple Counsels." Good Friday Addresses; "The Contemporary Christ."

GAMMACK, James, 15 So. Main St., West Hartford, Conn.—R. Emer. S. Jas. Ch., W. Hartford—Aber., M.A., 1857, LL.D., 1887. D—1859, P—1861, Bp. of Aberdeen; F. Scotland, 1859-89; S. Sav. Ch., East Toronto, Can., 1889-92; S. Peter's Ch., Plymouth, Conn., 1893-95; R. S. Jas. Ch., W. Hartford, Conn., 1895. Author: "The Hagiology and Parochial Dedications of Scotland" (1882). Editor: "The Land of the Lindsays," (by Jervise, 2nd ed., 1882); "The Memorials of Angus and the Mearns" (by A. Jervise, 2nd ed., 1885); Contrib. to Smnth and Wace. "Dictionary of Christian Biography, Sects and Doctrines," (4 vols., 1877-87); Smith and Cheetham, (Dictionary of Christian Antiquities" (2 vols., 1876-80).

GAMMACK, John Wilson, Glen Cove., N. Y.—R. S. Paul Ch., Glen Cove, N. Y., 1897—. b. Drumlithie, Scot., Mar. 25, 1869; s. Rev. James Gammack, LL.D., and Jane Anne (Wilson). Gordon Coll., 1884-87; Berk., 1895-97. D—1897, Bp. Niles, P—1898, Bp. Littlejohn. m. Mary Adele Coles. Glen Cove., N. Y., Oct. 20, 1898.

GANSTER, Howard Ellwood, Waukegan, Ill.—R. Chr. Ch., Waukegan, Ill.—N. W. Un., A.B., 1904. D—1907, P—1908, Bp. Anderson. F. Meth. Epis.; R. S. Joh. Ch., Irving Park, Chicago, Ill.

GANTER, Maxwell, 552 West End Ave., N. Y. C.—R. S. Ignat. Ch., N. Y. C., 1914—. b. Akron, O., May 31, 1883; s. Richard Leo Ganter and Henrietta Sanford. Ken., B.A., 1904; Yale, M.A., 1905; Sorbonne, 1907; G. T. S., 1910. D—1910, Bp. Partridge, P—1911, Bp. Greer. F. Cur. S. Mart. Ch., New Bedford, Mass., 1910-11; Cur. 1911-12 and P-in-C. Chr. Ch., New Haven, Conn., 1912-13; Cur. S. Mark Ch., Philadelphia, Pa., and Gr. Ch., Newark, N. J., 1913-14.

GANTT, John Bibson, Claymont, Md.—R. Asc. Ch., Claymont, Md.—Nash., B.D., 1877. D—1878, Bp. Whittingham, P—1879, Bp. Pinckney. F. Severn Par., 1878-81; Tr. Ch., Red Bank, N. J., 1881-85; S. Luke Ch., Wheeling, Va., 1885-91; Ho. Comf. Ch., Baltimore, 1891-96; White Marsh Par., Talbot Co., Md., 1896; R. Worcester Par., Md.; R. Denton, Md., 1905. Stndg. Com., 1903-06; Dep. Gen. Conv., 1901, 1904, 1907, 1910. Author: "History of Severn Parish"; "Tracts on the Church Service"; Memorial Sermons and Lectures on History of Maryland.

GARDEN, Alfred W. S., 135 Biering Ave., San Antonio, Tex.—Non Par.—Wyc. Tor., 1893. D—1893, P—1894, Bp. of Niagara. F. Nanticoke, Ont., 1893-96; Goliad, Tex., 1896-98; Cuero, Tex., 1898-1903; Archdn. of W. Tex., 1904-08; Mssy. Tex., 1908.

GARDINER, Frederic, 606 Westview Ave., Philadelphia, Pa.—Field Secy. Schs. and Colls. in Prov.

Wash.—b. Gardiner, Me., Apr. 5, 1858; s. Frederic Gardiner and Caroline (Vaughan). Harv. A.B., 1880, A.M., 1883; S. Joh. L.H.D.; Berk., 1885. D—1885, Bp. John Williams, P—1886, Bp. Hare. m. Sallie Merrick, Philadelphia, Pa. F. Dean Calv. Cath., Sioux Falls, S. D., 1885-89; R. All SS. Ch., Pomfret Ct., 1889-99; Instr. Biol. Trin. Coll., Hartford, Conn., 1890-93; Assoc. Mast. Promfret Sch., 1893-98; Head Master, 1898; Head Master Yeates Sch., Lancaster, Pa., 1899-1915. Del. Gen. Conv., S. D., 1888; Exam. Chapl., Harrisburg, Pa., 1904-15; Del. Syn. Prov. Wash., 1913; Mem. Bd. Rel. Educ. Prov. Wash., 1913; Permanent Secy. Assn. Masters of Ch. Sch., 1910; Secy. Assn. Ch. Sch. Prov. Wash., 1913; Counc. Gen. Bd. Rel. Educ., 1916. Author: Magazine Articles, Pamphlets. Fellow A. A. A. S.; Mem. Amer. Nat'l. Amer. Hist. Assn.

GARDINER, Theodore Momolu, Harper, Cape Palmas, Liberia, W. Africa.—In-C. Mt. Vaughan Dist., Harper—

GARDNER, David Charles, 1A Alvarado Dow, Stanford Un., Cal.—Chapl. Leland Stanford Un., Cal., 1902—. b. Huntley, Gloucester, Eng., Feb. 27, 1871; s. David Gardner and Eliza Frances (Huggins). Ch. Div. Sch. Pac. D—1897, P—1898, Bp. Nichols. m. Anna Frances Amelia Berg, San Francisco, Cal., Nov. 18, 1898. F. Cur. S. Jas. Mssn., San Francisco, Cal., 1897-98; R. All SS. Ch., Palo Alto, Cal., 1898-1902. Dean Convo San Jose, 1912—

GARDNER, John Arthur, Tiverton, R. I.—R. Ho. Trin. Ch., Tiverton, R. I.—Ya. A.B., 1908; Epis. Theol. Sch. B.D., 1911. D—1911, Bp. Greer. F. M. at Tulsa, Okla., 1911.

GARDNER, Stephen, Chicago, Ill.—Asst. Ch. Redeem, Chicago, Ill.—

GARDNER, Wallace John, S. Paul Ch., Garden City, N. Y.—Chapl. Cath. Sch., S. Mary and S. Paul; Chapl. House Cripple, Garden City, N. Y.—b. Buffalo, N. Y., July 25, 1883; s. Frederick A. Gardner and Sarah Jane (McConnell); S. Sph. Coll., B.A., 1906; M.A., 1910; G. T. S. D—1911, Bp. Doane, P—1912, Bp. Burgess. Hon. Can. Cath. Incar., 1915.

GARDNER, Walter Amyre Augustus, P. O. Box 2123, N. Y. C.—Non-Par.—Col. Phys. & Surg. D—1891, P—1892, Bp. Potter. F. R. Ch. Ho. Comf., N. Y. City (20 yrs).

GARDNER, William Edward, 289 4th Ave., N. Y. C.—Gen. Secy. Gen. Bd. Rel. Educ., 1912—. b. Sherborn, Mass., Mar. 22, 1872; s. William Brown Gardner and Harriot (Eaton). Br. Un. Ph.B., 1895, D.D., 1915; Un. So. D.D., 1915; Epis. Theol. Sch., B.D., 1898. D—1898, P—1898, Bp. McVickar. m. Mary Wentworth Tracy, Nantucket, Mass., Sept. 1898. F. R. Ch. Ho. Name, Swampscott, Mass., 1898-02; Chr. Ch. Quincy, Mass., 1902-08; S. Jas. Ch., Cambridge, Mass., 1908-09; Dept. Secy. Bd. Mssn., Dept. New England, 1910-12. Author: "History of Christianity," "Church Lit. Press." "Winners of the World," "Children's Challenge to the Church."

GARLAND, Frederic M., Northfield, Minn.—R. All SS. Ch., Northfield, Minn., 1907—. b. Exeter, N. H., Aug. 18, 1864; s. Eben Thompson Garland and Mary Gilman (Willey). Un. So., 1889. D—1887, Bp. Quintard, P—1893, Bp. Niles. m. Mary Emily Hogle, Swanton, Vt., Apr. 29, 1896. F. Atst. R. Gr. Ch., Manchester, N. H., 1890-95; R. Ho. Trin. Ch., Swanton, Vt., 1895-99; Mssy. Dio. Duluth, 1899-02; R. Ch. Gd. Samar., Sauk Centre, Minn., 1902-07. Exam. Chapl. Dio. Duluth; Mem. and Pres. Stndg. Com. Dio. Duluth.

✱ **GARLAND, Rt. Rev. Thomas J.**, 12th and Walnut Sts., Philadelphia, Pa.—Bishop Suff., Pa., 1911—; b. Ireland, Oct. 25, 1866; s. Robert Garland and Eliza (Atwell). S. Bees. Un., 1891; Pitts. Un. D.D., 1911. D—1891, P—1892, Bp Whitehead. Cons. Bp. Oct. 28, 1911, by Bpp. Tuttle, Macay-Smith, Whitehead. m. Elizabeth McKibben, Pittsburgh, Pa., Nov. 8, 1892. F. R. All SS. Ch., Johnstown, Pa., 1892-94; R. Trin. Ch., Coatesville, Pa., 1894-98; R. S. Dav. Ch., Lorain, O., 1898-1900; R. S. Paul Ch., Bristol, Pa., 1900-03; Secy. to Bp. Pa., 1904-11; Dept. Secy. Third Mssy. Dept.; Prof. Ch. History. Ch. Transcript, 1904-10. Asst. Ed. "The Church Standard," 1903-05.

GARNER, James H., Moundsville, W. Va.—R. Trin. Ch., Moundsville, 1917—. F. R. S. Mark Ch., Perryville, Cecil Co., Md.—

GARNER, William, Hardwick, Vt.—Dioc. Gen. Mssy., Dio. Vt., 1916—. b. London, Eng., Nov. 21, 1878; s. Henry Charles Garner and Emily (Ladell), London, 1899; Spec. Wk., Liverpool, 1904; Montr., 1905. D—1905, Bp. Bond., P—1905, Bp. Carmichael. m. Ethel Walton Nevanas, Liverpool, Eng., May 19, 1904. F. Mssy. Vt. and Que., 1905-12; S. Matth. Ch., Enosburgh Falls, Vt., 1913-16.

GARNIER, Horatio K., Annandale, N. Y.—At S. Stp. Coll.—P—1908, Bp. Lines. F. R. S. Paul Ch., Montvale.

✱ **GARRETT, Rt. Rev. Alexander Charles**, Garrett Ave., Dallas, Tex.—Bishop Dallas, 1874—. b. Ballymote, Ireland, Nov. 4, 1832, s. Rev. John Garrett and Elizabeth Fry Garrett. Trin., B.A., Div. Test., 1885; Un. Miss., LL.D., 1876, D.D., T.U.D., 1882; T.C.D., 1852. D—1856, P—1857, Bp. Winch. Cons. Bp. Dec. 20, 1874, by Bpp. Clarkson, Tuttle, Hare, Spalding. m. Letitia Hope, Dublin, June 29, 1854. F. Cur. E. Warldham, Hauts, 1856-59; Mssy. Brit. Colomb. Can., 1859-69; R. S. Jas. Ch., San Francisco, Cal., 1870-72; Dean Trin. Cath., Omaha, Neb., 1872-74. Author: "Historical Continuity" (1875); "The Eternal Sacrifice." Sermons, 1881. "Philosophy of the Incarnation" (1891). Occasional Sermons and Addresses.

GARRETT, David Claiborne, 320 College St., Iowa City, Ia.—R. Trin. Ch., Iowa City, Ia., 1913—. b. Burlington, Ia., Dec. 23, 1857; s. William Garrett and Martha (Rorer). Gris., A.D., 1880, M.A., 1881; Harv. A.B., 1882; Gris., B.D., 1883. D—1880, P—1883, Bp. Perry. m. Lily Selmes, Boston, Mass., 1883. F. R. United Par. Trin. and Chr. Chs., Davenport, Ia., 1883-90; R. S. Mark Ch., Seattle, Wash., 1890-97; R. Trin. Ch., Portland, Ore., 1897-99; R. S. Luke Ch., San Francisco, Cal., 1899-1900; R. Zion Ch., Oconomowoc, Wis., 1900-03; R. Ch. Redeem, Chestnut Hill, Mass., 1903-06; R. S. Pet. Ch., St. Louis, Mo., 1906-13. Dep. Gen. Conv., 1895-1898, 1910.

GARRETT, Frederick Alexander, 18 Jasper St., Charleston, S. C.—

GARTH, William, Islip, N. Y.—R. S. Mark Ch., Islip, L. I., N. Y., 1908—. McGill Un., B.A., 1889; Montr. Theol. Coll., 1891. D—1891, P—1893, Bp. Montreal. F. Asst. Min. S. Mart. Ch., Montreal, 1891-94; Asst. Min. S. Geo. Ch., New York, 1894-98; R. Ch. Asc., Wakefield, R. I., 1898-1902; R. S. Mich. Ch., Naugatuck, Conn., 1902-08.

GARWOOD-QUINN, J. Overbrook, Philadelphia, Pa.—P—1909. Bp. Harding. F. Clifton Heights, Pa.

GASS, John, West Point, Miss.—R. Ch. Incar., West Point, Miss.—

GASSAUER, Julius, 1604 W. Allegheny St., Philadelphia, Pa.—Non Par.—D—1893, P—1895, Bp. Whitaker.

GASSNER, George Sears, Front and Queen Sts., Philadelphia, Pa.—Chapl. Seamen's Ch. Inst., land, N. Y., 1886-91; Kansas City, Mo., 1891-93; P—1884, Bp. Lay. F. Easton, Md., 1884-86; S. Johnland, N. Y., 1886-91; Kansas City, Mo., 1899-93; Delaware City, Del., 1893-97; Quakertown, Pa., 1897-99. Ed., "Delaware Churchman," 1896-97.

GATES, Horatio, Ephraim, Wis.—Non Par.—Nash., B.D. D—1880, Bp. Gillespie, P—1881, Bp. Welles. F. Mssy. Lake Osceola and Clare Cos., Mich., 1880-81; S. Paul Ch., Watertown, Wis., 1881; Wildsord and Gilbertsville, N. Y., 1884-90; West Duluth, Minn., 1890; Archd. W. Mo., 1891-95; R. Trin. Ch., Wauwatosa, Wis., 1895-1900; Asst. S. Jas. Ch., Milwaukee, Wis., 1900-03; R. S. Luke Ch., Willmar, Minn., 1903. Chapl. Soc. Colon. Wars, Wis., 1902; Mem. Minn. Hist. Soc. Author: "The Camp Monograph" (1893); "A Law Developed in Human Flesh Through the Resurrection of Jesus Christ"; The Monographs of "Young, McGeoch, Aikens" and "The Sawyer-Jewell Lineage" (1898-1902); Contrib. since 1905 to "The Records of the Past" Magazine, Washington, D. C.

GATES, Milo Hudson, 155th St. and Broadway, N. Y. City.—Vic. Chap. Interces. (Trin. Par.), N. Y. C., 1907—; Warden N. Y. Train Sch. Deaconesses, 1909—. Am., B.A., 1886; G. T. S., 1889; Un. So., D.D., 1910; S. Stp., S.T.D., 1910. D—1889, P—1890, Bp. Potter. F. Asst. Ch. Asc., N. Y. City, 1892-99; S. Stp. Ch., Cohasset, Mass., 1899-1904; Ch. Interces., N. Y. City, 1904-07.

GATESON, Daniel Wilmot, 848 W. 4th St., Williamsport, Pa.—R. Trin. Ch., Williamsport, Pa., 1917—. b. Brooklyn, N. Y., July 14, 1884; s. Daniel Thompson Gateson and Augusta Virginia (Smith). Trin. Coll., B.A., 1906; G. T. S., 1909. D—1909, P—1909, Bp. Kinsman. m. Marian Anne Blackstone, Georgetown, Del., July 1, 1912. F. S. Paul Ch., Georgetown, Del., 1909-12, and P-in-C. S. Geo. Chap., Indian River Hundred, Del.; P-in-C. S. Joh. Bapt. Ch., Milton, Del; Vic. S. Thom. Chap., N. Y. Ci., 1913-17. Mem. S. S. Inst. (Dio. Del.) 1910-12; Soc. Serv. Cmssn., 1911-12. Mem. Delta Kappa Epsilon Fraternity.

GATLEY, Henry Stevens, Missoula, Mont.—R. H. Spir. Par., Missoula, Mont., 1910—. b. Rome, N. Y., Oct. 19, 1868; s. Joseph Gatley and Frances (Warriner). Ho. Coll., B.A., 1890, M.A., 1894; Berk., 1893. D—1893, P—1894, Bp. Coxo. m. Maud Ballett, Buffalo, N. Y., July 22, 1896. F. Mssy. Trin. Ch., Hamburg, N. Y., 1893-94; R. Trin. Ch., Middleport, N. Y., 1894-1900; Trin. Ch., Warsaw, N. Y., 1900-05; Chr. Ch., Pittsford, N. Y., 1905-07; Asst. Min. S. Paul Ch., Milwaukee, Wis., 1907-10. Mem. Bd. Mssns. of Dio.; Del. to Mssy. Council, 1912; Prov. Syn., 1914-15; Alt. Dep. Gen. Conv., 1913; Dep. Gen. Conv., 1916.

GAUSS, Charles, Norristown, Pa.—D—1888, P—1889, Bp. Randolph. Non Par.

GAUTHIER, Jean Baptiste, 825 N. Webster Ave., Green Bay, Wis.—R. Ch. Bless Sac., Green Bay, Wis., 1909—. Be.; Montr. D— and P—1889, Bp. Herzog (old Cath.). F. Ch. Prec. Blood, Gardner, 1898-96; All SS. Ch., St. Ursule, Can., 1896-97; Ch. Prec. Blood, Gardner, 1897-98; All SS. Ch., Ursule, 1898-1904; Ch. Prec. Blood, Gardner, Wis., 1904-08; R. S. Mary Ch., Duval, Wis., 1908.

GAVILLER, George Herbert, 9 West Utica St., Buffalo, N. Y.—R. All SS. Ch., Buffalo, N. Y., 1892—. Wyc. D—1885, P—1886, Bp. Algoma. F. Trin. Ch., Parry Sound, Ont., Can., 1885-92.

GAVIN, Frank, 38 Winthrop St., Cambridge, Mass.—Soc. S. Joh.-the-Evang.—

GAYLORD, Herbert L., Canandaigua, N. Y.—R. S. Joh. Ch., Canandaigua, 1907— Ho., B.A., 1894; M.A., 1897; Thompson Pr. for Engl., 1891; G. T. S., B.D., 1911. West. Un. Pa., Ph.D., 1908. D—1897, Bp. Walker, P—1898, Bp. W. A. Leonard. F. Asst. S. Joh. Ch., Youngstown, and Trin. Cath., Cleveland; S. Stph. Ch., Steubenville, (all in Ohio); R. New Brighton and Trin. Ch., Rochester, Pa., 1904-1907.

GAYNOR, Edmund Henry, Sioux City, Ia.—R. S. Paul Ch., Sioux City, Ia., 1899— B.A., 1873, M.A., 1877. D—1877, P—1878, Bp. Perry. F. Decorah, Ia., 1877-80; S. Pet. Ch., Pueblo, Colo., 1880-84; Amboy, Ill., 1884-85; S. Mary's Ch., Blair, Neb., 1885-89.

GEAR, Eli Croft, Stevens Point, Wis.—R. Ch. Interces., Stevens Point— W. T. S. D—1905, P—1905, Bp. Anderson. F. D-in-C. S. Ann Ch., Morrison, Ill., 1903; Asst. Trin. Ch., Chicago, 1905; r. Ch. Ho. Comf., Maywood, Ill., 1906; Sec. North East Deanery, Dio. Chic., 1905-10; S. Andr. Ch., Chicago, 1910. Mem. Exec. Com. West Side S. Sch. Institute, Chicago.

GEE, Edgar Frederick, 5580 Taft Ave., Oakland, Cal.—R. S. Pet. Ch., Oakland— Queen's Coll., Taunton, Eng.; Nash, 1892. D—1890, Bp. Nichols, P—1893, Bp. Nicholson. F. Asst. S. Jas. Ch., Milwaukee, Wis., 1890-92; M. Spooner, Shell Lake and other Mssns., 1892-94; R. Chr. Ch., Tyler, 1894-96; P.-in-C. Gr. Cath., Indianapolis, 1896-97; R. Gr. Ch., Galesburg, Ill., 1898-1903; R. S. Joh. Ch., Oakland, Cal., 1903. Dep. Gen. Conv. 1895, 1901.

GEER, William Montague, 60 W. 84th St., New York City.—Vic. S. Paul Chap. (Trin. Par.) N. Y. City, 1894— Col., M. A., 1872, G. T. S., 1878. D—1878, P—1879, Bp. Horatio Potter. F. R. New Hamburg, N. Y., 1878-79; R. S. Joh. Ch., N. Adams, Mass., 1879-80; R. Chr. Ch., Oyster Bay, L. I., N. Y., 1880-88; Asst. Trin. (S. Paul's Chap.) N. Y. City, 1888-94. Trustee G. T. S., Trin. Sch., S. Agatha's and Soc. Promotion Relig. and Learn.

GERHARD, Edward Ashley, 482 Linden St., Winnetka, Ill.—R. Chr. Ch., Winnetka, Ill., 1916— b. East Orange, N. J., Dec. 6, 1884; s. Paul F. Gerhard and Mary W. (Zimmerman). Prin. Un., B.A., 1906; Epis. Theol. Sch., B.D., 1909. D—1909, P—1910, Bp. Lines. m. Dorothy Cleveland, Newton Highlands, Mass., Jan. 2, 1911. F. Asst. S. Jas. Ch., Cambridge, Mass., 1909-10; Mssy. Newcastle, Wyo., 1910-12; M-in-C. S. Andr. Ch., Baltimore, Md., 1912-15.

GEIGER, Henry Julette, Montgomery, Ala.—R. Ch. Gd. Shpd., and Chr. Ch., Montgomery, Ala.— Va. Mil. Inst., 1902; Theol. Sem. Va., 1906. D—1906, P—1907, Bp. Randolph. F. Asst. S. Joh. Ch., Hampton, Va.; P-in-C. Gr. Ch., Newport News, Va.; S. Paul (Col.) Chap., Newport News; Emman. Ch., Phoebus, Va., 1906-09; R. S. Paul Ch., Hickman, Ky., 1909.

GEISEL, George Muller, Topeka, Kan.—Asst. Gr. Ch. Cath., Topeka— G. T. S. D—1902, Bp. Mills-paugh. F. S. Paul Ch., Beloit, Kan., 1900-04; S. Mary Ch., Jersey City, N. J., 1904-09; S. Bernard Ch., Bernardsville, 1909; Ch. Ho. Apost., N. Y. City. Author: "Ideals" (Chieftain Pub. Co., N. Y. City).

GENTLE, Ralph E., Hartland, Wis.—

GENNS, Duncan McPherson, 67 Moffat St., Brooklyn, N. Y.—R. S. Thom. Ch., Brooklyn, N. Y.— Un. N. Y., B.A., 1900; G. T. S., 1902. D—1902, Bp. Burgess, P—1903, Bp. Starkey. F. R. Ch. Asc., Jersey City, N. J., 1902-05.

GEORGE, Albert Eugene, Sharon, Mass.—R. S. Joh. Ch., Sharon, Mass.—S. Stph., B.A., 1875, M.A., 1878; G. T. S., S.T.B., 1878. D—1878, Bp. H. Potter, P—1879, Bp. B. H. Paddock. F. S. Geo. Ch., Lee, Mass., 1878-81; S. Jas. Ch., So. Groveland, Mass., 1881-86; Epiph., Walpole, Mass., 1886-87; S. Matt. Ch., So. Boston, 1887-1902; R. Epiph. Ch., Walpole, Mass., 1902-10. Editorial Stf. Hearst's Newspapers. Author: Sermons, Editorial Briefs, Social Unrest, Strikes in New England, How to Interview People for Newspapers.

GEORGE, Alfred, Blackfoot, Ida.—R. S. Paul Ch., Blackfoot, Ida.— F. Idaho Springs, Colo.; Aberdeen, Oly., 1902; S. Jas. Ch., Springville, Utah.

GEORGE, James Hardin, Jr., Columbia, Mo.—R. S. Calv. Ch., Columbia, Mo.— Tr., B.A., 1905; Phil. Div. Sch., 1909. D—1908, P—1909, Bp. Johnson. F. Selby and Lemmon, S. D., 1909; Gen. Mssy., S. D., 1909; R. S. Alban Ch., Danielson, Conn.

GEORGE, John Francis, Essex, N. Y.—R. S. Joh. Ch., Essex, N. Y., 1915— b. Albany, Ga., June 20, 1855; s. James Hardin George and Martha Anne (Taylor). Trin. Coll., B.A., 1877, M.A., 1883; Berk., B.D. D—1880, P—1881, Bp. John Williams. m. Alice Briscoe, Thompsonville, Conn., June 25, 1890. F. S. Paul Ch., Woodbury, Conn., 1880-83; S. Thom. Ch., Thompsonville, Conn., 1883-92; S. Paul Ch., Portland, Me., 1892-94; S. Paul Ch., Winston, N. C., 1894-99; S. Joh. Ch., Rockville, Conn., 1899-15.

GEORGES, E. Irvine, Tampa, Fla.—R. S. Jas. Ch., Tampa, Fla.—

GERHART, Willis P., St. Elmo, Tenn.—R. Thankful Mem'l Ch., St. Elmo, Tenn.—

GERMAN, Frank Flood, Middletown, Conn.—R. Ho. Trin. Ch., Middletown, Conn.— Ho., B.A., 1890. D—1893, P—1894, Bp. Williams. F. Asst. Ho. Trin. Par., Middletown, Conn., 1893-96; R. S. Thom. Ch., Mamaroneck, N. Y., 1896. Mem. S. S. Comssn.; Del. Second Dept. Mssy. Counc. (all Dio. N. Y.)

GERNAND, Howard Walter, Congress St., Newark, N. J.—R. Chr. Ch., Newark, N. J.—

GERNAND, Robert Henry, 418 Forest Rd., Roland Park, Baltimore, Md.— Non Par.— D—(Perp.), 1877, Bp. Whittingham. F. Volunteer Asst. Mt. Calv. Ch., Baltimore, Md., and St. Paul, Minn.

GERNANT, Edwin A., 375 State St., Brooklyn, N. Y.—Asst. S. Pet. Ch., Brooklyn, N. Y.— F. and M., B.A., 1878, M.A., 1881. D—1891, P—1891, Bp. Whitaker. F. Asst. Ch. Advoc., Philadelphia, Pa., 1891-92; R. Chr. Ch., Ridley Park, Pa., 1892-98; Min.-in-C. S. Paul Ch., Overbrook, Phila., 1898-99; R. Chr. Ch., Towanda, Pa., 1900. Author: "Thy Kingdom Come" (1895); "The Ideal Sunday School" (1909).

GERSTENBERG, John Edward, 225 Decatur St., Brooklyn, N. Y.—Vic. Chr. Chap., Brooklyn, 1917— F. Asst. Ch. Gd. Shpd., Brooklyn, N. Y.—

GESNER, Anton Temple, 280 Washington St., Middletown, Conn.—Prof. Eth. and Ev.; In C. Past. Theol. 1910; M-in- Chr. Ch., 1893-95; Middle Haddam, Conn., 1910— b. LeRoy, N. Y., 1865; s. Rev. A. Herbert Gesner and Helen Catlin (Dickinson). Trin. Coll., B.A., 1890, M.A., 1894; Berk. D—1893, Bp. John Williams, P—1894, Bp. Whipple. m. Blanche Louise Pinniger, Henley, Eng., 1893. F. R. S. Luke Ch., Detroit, Minn., 1893-95; S. Pet. Ch., St. Paul, S. Joh. Ch., White Bear Lake, Minn., 1895-99; S. Paul Ch., Grand Forks, N. D., 1897-1900; S. Luke Ch., Billings, Mont., 1900-02; V-R. Shattuck Mil. Sch., Fairbault, Minn., 1902-07; Inscr. and Prof. Eth. and Apol., Sea., 1905-10; Chapl. S.

Mary Hall; Mem. Soc. Serv. Cmssn. Dio. Conn. Author: "Genealogies of the Gesner and Dickinson Families." Mem. Soc. Col. Wars; Mayflower Descen.; Middlesex Hist. Soc. Conn.

GESNER, Richmond Herbert, 70 W. Cayuga St. Oswego, N. Y.—R. Chr. Ch., Oswego, N. Y., 1906—; b. Kingston, N. Y., Apr. 26, 1862; s. Abraham Herbert Gesner and Helen Catlin (Dickinson). S. Stp. Coll., B.A., 1883; G. T. S., 1886, B.D., 1887; Syr. Un., S.T.D., 1913. D—1886, P—1886, Bp. H. C. Potter. m. Ida Virginia Brett, Albany, N. Y., June 12, 1890. F. Cur. S. Joh. Ch., Yonkers, N. Y., 1886-87; R. Hyde Park-on-Hudson, 1887-90; R. S. Mary Ch., Tower, Minn., 1890-91-94; R. Chr. Ch., West Haven, Conn., 1894-99; R. Trin. Ch., Lime Rock, Conn., 1899-1906. Mem. Trus. Per. Mssy. Fund, 1916-17; Chmn. Soc. Serv. Cmssn. C. N. Y., 1812; Del. Gen. Conv. 1913, 1916. Author: Sermons and addresses. "The Appeal of the Master."

GETTY, William John, Port Townsend, Wash.—R. S. Paul Ch., Port Townsend.—F. Puyallup, Wash.

GIBBLE, John Benners, Burlington, N. C.—R. Ch. Ho. Comf., Burlington, N. C., 1911—Theol. Sem., Va., 1892. D—1892, P—1893, Bp. Watson. F. Asst. S. Jas. Ch., and in-C. Chap. G. Shpd., Wilmington, N. C., 1892-95; R. S. Luke Ch., Denison, Tex., 1895-1901; R. S. Paul Ch., Butte, Mont., 1901-06; S. Thom. Ch., Windsor, N. C., 1906-11. Dep. Gen. Conv. 1898 (Del.); 1910, (E. Car.). Author: "The Teaching of Holy Scripture on Baptism."

GIBBONEY, Jacob Haller, Jr., 223 Morris St., Anderson, S. C.—R. Gr. Ch., Anderson, S. C., 1913—; b. Wytheville, Va. Roa. Coll., B.A., 1907; Va. Theol. Sem., 1910. D—1910, P—1911, Bp. Randolph. m. Lucie Reed Ligon, Spartanburg, S. C. F. Asst. as D., Emporia, Va., 1910; Cur. Chr. Ch., Savannah, Ga., 1911-15.

GIBBONS, Howard Boardman, Paseo 27, Vedado, Havana, Cuba.—Dir. and Treas. Cath. Schs., Havana, Cuba, 1911—; Can. Ho. Trin. Cath., Havana, Cuba, 1914—; Secy. Convo. Mssy. Dist., Cuba, 1916—; b. Freedom, O., Jan. 13, 1870; s. Isaac C. Gibbons and Frances E. (Boardman). Baylor Un.; Stetson Un.; Un. S.W. Theol. Sem. D—1912, P—1913, Bp. Knight. m. Amelia A. Krell, Chicago, Ill., Apr. 23, 1890. F. Asst. Secy. Convo., Mssy. Dist. Cuba, 1912-16; Past. 1st Cong. Ch., Key West, Fla., 1908-11; Chapl. Fla. Nav. Mil., 1910-15.

GIBBONS, Joseph Howard, Covington, Ky.—R. Trin. Ch., Covington, 1915—; b. Washington, D. C., Dec. 22, 1870; s. Joseph Henry Gibbons and Mary (Scott). Theol. Sem. Va. D—1886, P—1887, Bp. Whittle. m. Mary S. Anderson, Washington, Va., Nov. 24, 1897. F. R. Brownfield Par., Va., 1896-97; R. Overwharton Par., Va. 1897-01; R. Chr. Ch., Mt. Pleasant, W. Va., 1901-09; Calv. Ch., Ashland, Ky., 1909-15. Dep. Gen. Conv., 1910-16; Asst. Secy. Dio. Lexington, 1912; New Ch. Extens., 1914; Mem. Cath. Chapter.

GIBBONS, William Hill, 304 W. 14th St., Wilmington, Del.—Cur. S. Joh. Ch., Wilmington, Del., 1916—; b. Skaneateles, N. Y., 1871; s. Worthy Gibbons and Elizabeth (Hill). Corn. Un., B.A., 1895; G. T. S., 1898. D—1898, P—1899, Bp. Huntington. F. Cur. Trenton Assoc. Mssn., 1898-1900; Cur. S. Mark Ch., Frankford, Pa., 1900-07; Cur. S. Stp. Ch., Pittsfield, Mass., 1907-15.

GIBBS, George Crocker, Okmulgee, Okla.—R. Ch. Redeem., Okmulgee.—F. Tulsa, Okla.

GIBBS, Henry, R. F. D. No. 5, Syracuse, N. Y.—R. Ch. Gd. Shpd., Onondaga Castle, N. Y.—D—1896, P—1904, Bp. Gray. F. Immoalee, Fla., 1896-1905; Pawnee, Okla., 1906-07; Tomahawk, Wis.,

1908-09; Belleville, Ill., 1909; R. S. Matthias Ch., Ambridge, Pa., 1910.

GIBBS, John Lewis, 102 S. 41st St., Forest Hill, Richmond, Va.—R. Ch. Gd. Shpd., Forest Hill, Richmond, Va., 1912—; b. Lexington, Va., Dec. 15, 1885; s. Edwin Augustus Gibbs and Mary Louisa (Lewis). Wash. and Lee, 1904; Va. Theol. Sem., 1912. D—1910, P—1912, Bp. Randolph. m. Deborah Baer Ridgely, Baltimore, Md., Oct. 15, 1908. F. Asst. Falls Ch. Par., Va.

GIBBS, Upton Herbert, La Grande, Ore.—Mssy. East Ore., 1904—; b. Bournemouth, Eng., Mar. 24, 1863; s. James Gibbs and Louise Marie Gibbs. B.D., Sea., 1896. D—1896, Bp. Whipple, P—1896, Bp. Gilbert. m. Mary Louise Sunter, Clearwater, Minn., Sept. 1, 1898. F. Blue Earth, Minn., 1896-1900; Kasson and Mantorville, Minn., 1900-01; Mssy. Sisking Co., Cal., 1901-02; Healdsburg, Cal., 1902-04. Exam. Chapl. Mem. Council Adv. E. Ore., 1908. Author: "Random Reveries" (1907); "Leaves from a Sylvan Retreat" (1909) "Aftermath from a Sylvan Retreat" (1911); "On Memory's Screen"; "De Spiritus", Pacific Churchman, 1916.

GIBERTSON, Albert N., Faribault, Minn.—Non Par.—Stud. Sea. Div. Sch.—

GIBSON, Alexander Stuart, Windsor, N. C.—R. S. Thos. Ch., Windsor, N. C.; Gr. Ch., Woodville, N. C.; S. Mark Ch., Roxobel, N. C.; Ch. Ho. Innoc., Avoca, N. C.—; b. Staunton, Va., Feb. 14, 1874; s. Robert Atkinson Gibson and Susan (Baldwin). Wash. and Lee Un., B.L., 1899; Epis. Theol. Sem., 1907. D—1907, P—1909, Bp. Gibson. m. Esther M. Hull, Arlington, Va., May 25, 1908. F. Asst. Ware and Abingdon Chs., Gloucester Co., Va.; R. S. Joh. Par., Loudoun Co., Va. Soc. Serv. Cmssn.

GIBSON, Churchill Jones, Luray, Page Co., Va.—R. Chr. Ch., Luray, Calv. Ch., Shenandoah, S. Paul Ch., Ingham, and S. Geo. Ch., Pine Grove, (all in Va.)—

GIBSON, Frank Markey, 232 W. Lafayette Ave., Baltimore, Md.—Libr. Dio. Md., 1912—; b. Bedford Springs, Pa., Jan. 16, 1857; s. Alexander Early Gibson, M.D., D.D., and Mary Ellen (Markey). Dick., B.A., 1877; M.A., 1880; Un. Md., LL.B., 1879; S. Joh., Ph.D., 1893. D—1883, Bp. Pinckney, P—1884, Bp. Randolph. m. Mary Plummer, Howard Co., Md., Nov. 10, 1891. F. Asst. Emman. Ch., Baltimore, Md., 1883-85; R. Ho. Innoc. Ch., Baltimore, Md., 1885-86; R. Gr. Ch., Elkridge, Md., 1886-93; Asst. S. Paul Ch., Washington, D. C., 1893-96; Asst. S. Andr. Ch., (Wash.) D. C., 1896-97; Asst. Trin. Ch., Washington, D. C., 1899-1904; Westminster, Md., 1904-12. Exam. Chapl. Md. and Wash., 1890-99; Mem. Eccl. Cong. Washington, D. C., 1898. Author: "The Amateur Telescopicist's Handbook" (Longmans, Green & Co., 1893). Mem. Amer. Assoc. Advanced Science, Entom. Soc. Amer.

GIBSON, G. W. Jr., Epiph. Hall, Cuttington, Cape Palmas, Liberia, W. Africa.—Mssy. Liberia—D—1898, P—1899, Bp. Ferguson.

GIBSON, James Davis, R. F. D., No. 2, Westhampton, Richmond, Va., R. S. Stp. Ch., Richmond, Va., 1917—; b. Middleway, W. Va., Oct. 12, 1884; s. John Shackelford Gibson, D. D., and Illicia (Davis). Un. W. Va., B.A., 1902-05; Va. Theol. Sem., 1905-08. D—1908, Bp. Peterkin, P—1909, Bp. Gravatt. m. Mary Leadbeater, Alexandria, Va., Nov. 3, 1909. F. Mssy. Coal Fields, W. Va., 1908-09; R. Chr. Ch., Wellsburg, W. Va., 1909-11; R. S. Paul Ch., Berk., Norfolk, Va., 1911-15; Asst. R. Ch. Redeem., Bryn Mawr, Pa., 1915-17.

GIBSON; Joseph Patterson, Darlington, Md.—R. Deer Creek Par., Hartford Co., Md., 1909—; b. Baltimore, Md., Feb. 5, 1870; s. Joseph Gibson and

Margaret (Fusselbaugh). S. Stp. B.A., 1897; G. T. S., 1900. D—1900, P—1901, Bp. Paret. m. Elva C. Jennings, Brunswick, Md., June 11, 1902. F. Cur. S. Mark Par., Fredr. and Wash. Cos., Md., 1900-01; R. S. Paul Ch., and Chr. Ch., Calumet, Md., 1902-04; P-in-C. S. Marg. Ch., Wilmerding, and S. Alb. Ch., Duquesne, Dio. Pittsburgh, 1904-16; R. S. Jos. Ch., Port Allegheny, Dioc. Pittsburgh, 1906-09.

GIBSON, M. H., Cuttington, Liberia, West Africa.—Asst. Epiph. Hall, Cuttington, Cape Palmas, Liberia—.

✕GIBSON, Rt. Rev. Robert A., 906 Park Ave., Richmond, Va.—Bishop of Virginia, 1902—. H. S. A. B., 1867; Theol. Sem. Va., 1870; Un. So. and Ken. D.D., 1897. D—1870, Bp. Whittle, P—1871, Bp. Johns. Cons. Nov. 3, 1897, by Bpp. Whittle, Peterkin, Vincent and others. F. Mssy S. E. Convo. Va., 1870-72; Asst. S. Jas. Ch., Richmond, Va., 1872-78; R. Trin. Ch., Parkersburg, W. Va., 1878-87; R. Chr. Ch., Cincinnati, O., 1887-97; Bishop Coadj. Va., 1897-1902.

GIBSON, Robert F., 518 Walnut St., Macon, Ga.—R. Chr. Ch., Macon, Ga., 1917—. b. York, Pa., Apr. 7, 1866; s. John Gibson and Helen (Packard). Ya., Ph.B., 1887; Theol. Sem. Va., 1902-03. D—1903, P—1903, Bp. Talbot. m. Harriet McKenney, Centreville, Md., Oct. 3, 1900. F. Asst. S. Luke Ch., Altoona, Pa., 1903-04; M-in-C. Trin. Ch., Steelton, Pa., and S. Mich and All Angs. Chs., Middletown, Pa., 1904-05; R. Trin. Ch., Williamsport, Pa., 1905-17. Mem. Bd. Mssn. Dio. Harris, 1909-17; Reg. Dio. Harris, 1904; Cler. Dep. Gen. Conv. 1907-10-16.

GIBSON, Van Rensselaer, 26 E. Rollins St., Yonkers, N. Y.—R. S. Jas. Ch., Arlington, Vt., 1917—. b. N. Y. C., 1889; s. John Breckenridge Gibson and Carlotta (King). Colomb. Un. A.B., 1911; G. T. S. D—1916, Bp. Greer, P—1916, Bp. Burch. m. Gertrude P. Card, Yonkers, Sept. 30, 1912. F. Cur. Ch. Ho. Apos., N. Y. C., 1917; Asst. All Soul Ch., N. Y. City, 1917.

GIBSON, William Alexander, 639 Main St., W. Tampa, Fla.—R. El Salvador Ch., W. Tampa, Fla., 1916—. b. Nassau, N. P., Feb. 22, 1881; s. James Robert Gibson and Anita (Bethel). Hoff. Div. Sch., 1906. D—1916, Bp. Mann. m. Daisy Armwood, Dec. 23, 1908. F. Mssy. Wk., Tampa, Fla.

GIFFORD, Henry Hale, New Brunswick, N. J.—R. S. Jas. Ch., Piscatawaytown, N. J., 1914—. R. Trin. Ch., Woodbridge, N. J., 1915—. b. Oneida, N. Y. Prin., B.A., 1884; Un. N. Y., Th.D., 1890, M.A., 1887; G. T. S., B.D., 1913. D—1887, P—1888, Bp. Scarborough. m. Anna E. Brown, Cranbury, N. Y., June 8, 1887. F. Mssy. Doane Memor. Ch., So. Amboy, N. J., 1887-88; R. Gr. Ch., Elizabeth, N. J., 1888-1913. Exam. Chapl. Cmnn. S. S. Cmssn. Dio. N. J.; Chmn. Soc. Serv. Cmssn., Dio. N. J.

GILBERTSON, Simeon Lord, 6901 Woodland Ave., Philadelphia, Pa.—R. S. Jas. Ch., Kingsessing (Old Swedes) Ch., Phila., Pa., 1893—. In-C. S. Titus Ch., Elmwood, Phila., Pa.— Ho., B.A., 1881, M.A., 1893. D—1888, Bp. Whitaker, P—1889, Bp. A. Leonard. F. Mssy. in Utah; Div. Sch. Mssy., 1888-98; R. S. Paul Chap., Salt Lake City, Utah, 1889-1890; R. S. Geo. Ch., West End, Philadelphia, Pa., 1890-92; Asst. Ch. Our Sav., Philadelphia, Pa., 1892-93. Dean West. Phila. Convo., Gen. Secy. Evang. Educ. Soc.

GILBERT, Charles Rendall, 381 4th Ave., N. Y. City.—Secy. Dio. N. Y., 1916—. b. Bainbridge, N. Y., Aug. 6, 1878; s. Donald A. Gilbert and Amelia H. (Bixby). Ham., B.A., 1902, M.A., 1905; G. T. S., 1905. D—1905, Bp. Olmsted, P—1896, Bp. Greer. m. Anna Louise Brownell, New Bedford, Mass., 1906. F. R. Trin. Ch., New Dorp, N. Y. C., 1905-

06; Gr. Ch., Millbrook, N. Y., 1906-12; Secy. Soc. Serv. Cmssn., N. Y., 1912-13. Soc. Serv. Commsnr. Dio. N. Y., 1913-16. Joint Cmssn. Soc. Serv., 1913—. Ed. The Churchman, 1913.

GILBERT, Georǵe Blodgett, 27 Silver St., Middletown, Conn.—Mssy. and S. Sch. Work, Middletown, Conn.— D—1898, P—1899, Bp. Brewster.

GILBERT, John Mills, 4 E. Union St., West Chester, Pa.—R. Ch. Ho. Trin., West Chester, Pa., 1913—. b. Chatham, N. J., 1868; s. George Walter Gilbert and Amelia Mills Gilbert. S. Stp., 1890, M.A., 1913; G. T. S., 1893. D—1892, P—1894, Bp. Doane. m. Mary Linn Starr, N. Y. C., Apr. 27, 1899. F. Calv. Ch., Burnt Hills, N. Y., 1892-94; Cur. S. Pet. Ch., Norristown, N. J., 1894-97; R. Gr. Ch., Waterford, N. Y., 1897-1900; Vic. Chap. Heavenly Rest, N. Y. C., 1900-03; R. S. Jos. Ch., Phelps, N. Y., 1903-06; Asst. R. S. Paul Ch., Buffalo, N. Y., 1906-09; R. S. Paul Ch., Harrisburg, Pa., 1909-13; R. Ch. Ho. Trin., W. Chester, Pa., 1913. Dep. Gen. Conv., 1913. Author: "Christmas Eve in the City" (Poems, 1914, Gorham Press). Poems in Periodicals.

GILBERT, Thomas Henry, Fairbank, Ia.—R. S. Luke Ch., Fairbank, Ia.— Ill. West. Un., Ph.B., 1894, M.A., 1895, Ph.D., 1896; Nat. Un., Chic., B.D.; Chic. Coll. Sc., D.D., 1889. D—1881, P—1883, Bp. of New Westminster. F. R. S. Joh.-Divine, Maple Ridge, B. C., 1881-83; S. Thom. Ch., Chilliwack, B. C., 1883-85; R. S. Mark Ch., Yreka, Cal., 1886-90; R. S. Pet. Ch., Red Bluff, Cal., 1890-1901; Kemper (Mem.), Darlington, Wis., 1901-05; S. Andr. Ch., Moor, Ia., 1905-07; Chr. Ch., Indiana, Pa., 1907-08; R. S. Andr. Ch., Moor, 1908. Author: "Symbolism" (a pamphlet).

GILBERT, William Morris, 165 N. Broadway, Yonkers, N. Y.—R. S. Paul Ch., Yonkers, N. Y., 1896—. b. Geneva, N. Y., 1862; s. Morris J. Gilbert and Eliza (Simonds). Un. Coll., B.A., 1883, D.D., 1917; Epis. Theol. Sch., B.D., 1892. D—1891, P—1892, Bp. Huntington. m. Frances Chapin, Philadelphia, Pa., Oct. 5, 1892. F. R. Gr. Ch., Carthage, N.Y., 1892-94; Asst. Gr. Ch., Baltimore, Md., 1894-96. Pres. Fortnightly Club, Yonkers, N. Y.

GILBERTSON, Albert Nicolay, 16 Lawrence Hall, Cambridge, Mass.—M-in-C. S. Mary Ch., Barnstable, Mass., and Lectr. Anthro. Clark Un., 1916—. b. Ellsworth, Minn., Jan. 5, 1885; s. Ole Gilbertson (Gulbrandsen) and Martha Kolinkenberg. Un. Minn., B.A., 1908, M.A., 1909; Clark Un., Ph.D., 1913; Sea., 1915-16; Cam. Theol. Sch., 1916. D—1916, Bp. Edsall. m. Beatrice T. Woodcock, North Grafton, Mass., Aug. 28, 1912. F. Instr. Psychol. Un. Colo. 1909-10; Same Un. Minn., 1910-12; Fellow in Anthro., Clark Un., 1912-13; Instr. Psychol. Anthro., Un. Minn., 1913-15; Instr. Philos. Psychol. and Asst. Libr. Sea., 1915-16; M-in-C. Calv. Ch., Waseca, Minn., 1916. Fellow Amer. Assoc. Adv. Science; Mem. Amer. Anthro. Assoc.; Phi Beta Kappa; Hon. Soc. Phi Delta. Author: "Ethical Phases of Eskimo Culture." Clark Un. Press, 1914.

GILES, Archie S. M., Wuhu, China.—Mssy. at Wuhu—.

GILES, Robert S. G., Anking, China.—Asst. Cath. Ho. Sav., Anking—.

GILL, Andrew Stanton, Sault Ste. Marie, Mich.—Cur. S. Jas. Ch., Sault Ste. Marie—.

GILL, John Monroe Bannister, Nanking, China.—Mssy. Nanking—.

GILL, John William, White Haven, Pa.—R. S. Paul Ch., White Haven, Pa.—

GILL, Robert Sutherland, 560 Chemeketa St., Salem, Ore.—R. S. Paul Ch., Salem, Ore., 1913—. b. Bay Mills, Mich., Nov. 5, 1886; s. Andrew Braden

Gill and Mary Jane (Stanton). West Theol. Sem., 1909; S.T.D., 1910. D—1908, Bp. Williams, P—1910, Bp. Weller. m. Mary Ella Walz, Pickford, Mich., Sept. 15, 1909. F. R. S. Joh. Ch., Munising, Mich., 1909-11; In-C. S. Matt. Ch., Spokane, Wash., 1911; R. S. Joh. Ch., Spokane, Wash., 1911-13. Secy. Dioc. Marquette, 1910; Secy. Dist. Spokane, 1911; Mem. Prim. Syn. Prov. Pac., 1915; Mem. Prov. Bd. Soc. Serv., 1915; Mem. Gen. Conv., 1916. Mem. Stndg. Com. Ch. Pension Fund, 1916; Mem. Stndg. Com. Dio. Ore., 1916.

GILLIAM, William Edward, 822 Hildebrand St., Toledo, O.—R. All SS. Ch., Toledo, O.—D—1906, Bp. Randolph, P—1909, Bp. Leonard.

GILLIES, Harry Henderson, In Canada.—K. C. W. N. S., B.A., 1897; G. T. S., 1900. D—1900, P—1901, Bp. of Fredericton. F. Asst. Cath., Fredericton, N. B., 1900-01; R. Cambridge, N. B., 1901-08; Vic. S. Agnes, N. Vancouver, B. C., 1909-10; R. S. Luke Ch., Caribou, Me., 1911.

GILLISS, William Weir, Hancock, Washington Co., Md.—R. S. Thom. Ch., Hancock, Md.—G. T. S. D—1903, Bp. Satterlee, P—1904, Bp. Potter. F. Chapl. Tombs Priss., New York, 1903-04; Vic. Epiph. Chap. N. Y. C., 1904-06; R. S. Thom. Ch., Dover, N. H., 1906.

GILLMOR, David Todd, 584 4th St., San Bernardino, Cal.—R. S. Joh. Ch., San Bernardino, Cal., 1916—, b. Paterson, N. J., Oct. 21, 1882; s. David Todd Gillmor and Minnie Louisa (Berdan). Ch. Div. Sch. Pac. D—1910, Bp. Nichols, P—1911, Bp. Johnson. m. Manonah Phelps Buzzolari, Los Angeles, Cal., June 12, 1912. F. Mssy. Alaska, May to Sept. 1910; Dio. Cal., Oct.-Jan. 1911; Cur. S. Paul Cath., Los Angeles, Cal., 1912; R. S. Mich. Ch., Annheim, Colo., 1916.

GILMAN, Alfred Alonzo, Wuchang, China.—Pres. Boone Un.; R. Ch. Nativ., 1917—, b. No. Platte, Neb., Aug. 23, 1878; s. Platt Jewel and Mary Eddy (Hubbard). Un. Neb., A.B., 1898; Phila. Div. Sch., 1901. D—1901, P—1902, Bp. Graves. m. Gertrude Carter, Montclair, N. J., Feb. 22, 1905. F. Mssy. Little Snake River, Wyo., 1901-02; Mssy. Hankow, China, 1902-06; Secy. Ch. Lit. Com. Ed. Chinese Chmn., 1913-16; Mssy.-in-C. Changsha Station, 1907-12. Author: Ecce Homo (Chinese Trans.).

GILMAN, Phillips S., East Somerville, Mass.—R. Chr. Ch., East Somerville, Mass.—

GILMORE, Aubrey Caldwell, Vineyard Haven, Mass.—P-in-C. Gr. Ch., Vineyard Haven, Mass., and S. Andr. Ch., Edgartown, 1914—, b. East Boston, Mass., Aug. 10, 1871; s. Hibbert W. Gilmore and Rebecca A. (Huntley). Reverse Coll.; Bangor and Andover. D—1907, P—1908, Bp. Codman. m. Laura Dunn, Dorchester, Mass., Oct. 21, 1896. F. Cur. S. Sav. Ch., Bar Harbor, Me., 1906-09; R. Randolph, Vt., 1909-11; R. Ch. Our Sav., Middleboro, Mass., 1911-14. Ordain. Cong. Minsty. 1900, Kensington, N. H.

GILREATH, George Valerie, Floral Park, L. I., N. Y.—R. S. Elizabeth Ch., Floral Park, N. Y.—Schoenb. Hall, N. C.; G. T. S. D—1894, P—1895, Bp. Cheshire. F. Asst. Chr. Ch., Raleigh, N. C., 1894-95; R. S. Mich. and All Ang. Chs., Seaford, L. I., 1895-98; R. Ho. Trin. Ch., Greenport, N. Y., 1900-01; R. S. Pet. Ch., Smyrna, Del., 1901-08.

GILSON, Roy Rolfe, Peterborough, N. H.—R. All SS. Ch., Peterborough, N. H., 1915—, b. Clinton, Ia., Aug. 12, 1875; s. Frank Rindge Gilson and Marian G. (Roff). D—1913, P—1914, Bp. Parker. m. Mary Walker McGrath, Detroit, Mich., 1902. F. M.-in-C. Ch. Our Sav., Milford, N. H., and Mssn. Transfig., Wilton, N. H., 1913. Author: "In

the Morning Glow;" "The Legend of Jerry Ladd;" "The Wistful Years;" "Miss Primrose;" "Katrina." Magazine stories.

GLANVILLE, William Ewart, Solomon's, Calvert Co., Md.—R. S. Pet. and Middleham Chaps., Chr. Ch. Par., Calvert Co., Md.—Sh., Ph.D., 1895; Sioux City (Ia.) Coll. Law, LL.B., 1893; Lon. D—1907, P—1908, Bp. Morrison. F. Mssy. Dio. Ia., 1906-08; Asst. S. Joh. Ch., Dubuque, Ia., 1908-09; R. S. Pet. Ch., Sycamore, Ill., 1909; P-in-C. St. Paul Ch., DeKalb. Author of "Modern View of the Hereafter" (Biblical World, Un. of Chic. Press, 1911); "The Priestly Life," and various articles in The Churchman, Living Church and Homiletic Review.

GLASIER, Jacob Arthur, West Pittston, Pa.—R. Trin. Ch., West Pittston—. G. T. S., B.D., 1910. D—1907, Bp. Lines, P—1907, Bp. Greer. F. R. Ch. Gd. Shpd., Hamburg, N. J.; Asst. Trin. Ch., Mt. Vernon, N. Y.

GLASS, James Gamewell, 10 E. Jefferson St., Orlando, Fla.—Dean S. Luke Cath., Orlando, Fla. and Mssy. Dist. So. Fla., 1917—, b. Columbia, S. C., Sept. 12, 1860; s. Peter Bryce Glass and Ella Rebecca (Tradewell). Un. So., 1887. D—1887, P—1888, Bp. Howe. m. Eva Lee Fairbanks, Sewanee, Tenn., Sept. 28, 1899. F. R. S. Joh. Ch., Winnsboro; S. Stevens Ch., Ridgeway; S. Mark Ch., Chester, 1887-90; S. Paul Ch., Summerville, 1890-1902; Gr. Ch., Anniston, Ala. 1902-12; Gr. Ch., Ocala, Fla., 1912-16. Asst. and Secy. Dio. S. C., 1887-02; Asst. and Secy. Dio. Ala., 1902-12; Secy. Bd. Trus. Un. So., 1896-16; Secy. 4th Mssy. Depart., 1904. Dep. Gen. Conv. S. C., 1901-04; Dep. Gen. Conv. Ala., 1907. Asst. Secy. Gen. Conv., 1904-16; Chapl.-in-Chief, Sons of Confederate Veterans, 1916-17.

GLAZEBROOK, Otis Allan, Jerusalem, Syria.—U. S. Consul, Jerusalem.—Theol. Sem., Va.; Un. Va.; Adrian Coll., Mich., D.D. D—1863, P—1869, Bp. Johns. F. R. S. Joh. Ch., Elizabeth, N. J. Del. Gen. Conv., 1888-1904-1910.

GLENN, William Lindsay, Emmorton, Md.—In-C. S. Dav. Chap., Creswell, Harford Co., Md.—Jns. Hopk., B.A., 1884; Un. Md., LL.B., 1888. D—1896, P—1903, Bp. Paret. F. Asst. S. Mary Ch., Emmorton, Md., 1901; R. same, 1907-10. Synod Hall Repres. World's Mssy. Con., Edinburgh, 1910.

GLOVER, Alfred Kingsley, San Diego, Cal.—R. S. Jas. Ch., San Diego, Cal.—Col. Sch. Mines; Mead Theol. Sem., 1888. D—1890, P—1890, Bp. Knickerbocker. F. R. Madison, Ind., 1891-92; Appleton, Wis., 1892-94; Wells, Minn., 1897-1902; Gen. M. Dio. Ore., 1902; R. S. Luke Ch., Auburn, Cal. Author: "Jewish Laws and Customs" (1900); "The Jews of China."

GLOVER, Herbert Justison, 534 Putnam Ave., Brooklyn, N. Y.—R. S. Stph. Ch., Brooklyn, N. Y.—Berk. D— and P—1897, Bp. Littlejohn. F. S. Thom. Ch., Farmingdale, 1897-99; S. Mary Ch., Amityville, 1898-1902; Sen. Asst. Chr. Ch., Bedford Ave., Brooklyn, 1903-05; R. Gr. Ch., Whitestone, 1905-07 (all in L. I.); S. Luke Ch., Altoona, Pa., 1907-08; Gr. Ch., Lockport, N. Y.; P-in-C. S. Tim. Ch., Brooklyn, N. Y., 1911.

GODDARD, Amos, Nanchang, China.—Mssy. Nanchang.—D—1902, Bp. Mackay-Smith.

GODDARD, Henry, 537 Massachusetts Ave., Boston, Mass.—Asst. S. Paul Cath., Boston, Mass.—Bow., B.A., 1881; Epis. Theol. Sch., 1902. D—1902, Bp. Lawrence, P—1902, Bp. McVickar. F. R. Ch. Asc., Wakefield, R. I., 1902-05; Asst. Ch. Asc., Boston, Mass., 1907-08; Vic. S. Mark Ch., Southborough, Mass., 1908.

GODDARD, Irvine, 46 No. Hamilton St., Poughkeepsie, N. Y.—R. S. Paul Ch., Poughkeepsie, N. Y.—Ya., 1901; G. T. S. D—1903, P—1904, Bp. Gailor. F. Asst. Ch. Adv., Nashville, 1903-04; D—in-C. Ch. Ho. Cross, Mt. Pleasant, Tenn., 1904-05; R. Trin. Ch., Owensboro, Ky., 1905-10; R. Chr. Ch., Gloversville, N. Y., 1910. Asst. Secy. Dio. Ky., 1905-10.

GODOLPHIN, Francis R. Oak Park, Ill.—R. Gr. Ch., Oak Park—D—1901, P—1903, Bp. Johnston. F. S. Jas. Ch., Del Rio, Tex., 1899-1903; Gr. Ch., Cuero, Tex., 1903-04; R. Emman. Ch., Petoskey, Mich., 1904-06; R. Grand Rapids, Mich., 1906. Pres. Stndg. Com., 1907-09; Dep. Gen. Conv. 1907, 1910; Secy. Bd. Mssns.; Pres. S. Sch. Cmssn.; Mem. Ex. Com. 5th Dept.

GOLDEN, George Charles, Nogales, Ariz.—R. S. Andr. Ch., Nogales—Ch. Div. Sch. Pac., 1911. D— and P—1911, Bp. Sanford. F. R. S. Andr. Ch., Oakland, Cal., 1911; Cur. Chr. Ch., Alameda, Cal., 1911.

GOLDEN-HOWES, Frederic William, Ardmore, Okla.—R. S. Phillip's Ch., Ardmore, Okla.; S. Luke Ch., Sulphur, S. Mary Ch., Paul's Valley, Okla., 1915—, b. Norfolk, Eng., Apr. 11, 1884; s. Robert William Golden-Howes and Emily (Howlett). Kan. Theol. Sem., 1915. D—1915, P—1916, Bp. Brooke. m. Florence Billings, Meriden, Conn., Sept. 2, 1914.

GOLDIE, Matthew McLean, Black Hall (Old Lyme) Conn.—R. S. Ann Ch., Black Hall, Conn.—

GOLDSBOROUGH, Alfred, 635 Laurel Ave., Bridgeport, Conn.—Non Par.—

GOLDSMITH, Alfric John Ridgway, Barnesboro, Pa.—P—in-C. S. Thom. Ch., Barnesboro, Pa., 1915—, b. Croydon, Eng., June 12, 1867; s. Alfred Goldsmith and Lydia (Hearsey). Potomac, Wash., D. C., B.D., 1910; Queen Coll., 1905. D—1906, P—1908, Bp. Webb. m. Amanda M. Jenkins, Newton Abbott, Devonshire, Eng., Dec. 1897. F. P—in-C. S. Joh. Ch., Sparta, Wis., 1906-08; S. Paul Ch., Arapahoe, Neb., 1908-13; S. Alb. Ch., McCook, Neb.; Asst. P. All S.S. Ch., Winterslow, Salisbury, Eng., 1916; Assoc. P. Society Paroch. Mssns., 1916.

GOMEZ, D., Apartado 430, Mexico City, D. F.—Non Par.—

GOMPH, Charles Lewis, 960 Broad St., Newark, N. J.—R. Gr. Ch., Newark, N. J., 1913—, b. Albany, N. Y., 1878; s. Lewis Gomph and Wilhelmina Augusta (Haebig). Amh., B.A., 1900, M. A., 1904; G. T. S., B.D., 1904. D—1903, P—1904, Bp. Doane. F. R. Trin. Ch., Bridgeport, Conn., 1909-13; Cur. S. Joh. Chap. Trin. Par., N. Y., 1904-07; P—in-C. S. Joh. Ch. and S. Luke Chap. Trin. Ch., N. Y., 1907-09.

GOODEN, Robert Burton, 1801 Manhattan Pl., Los Angeles, Cal.—Hdmstr. Harv. Sch., Los Angeles, 1912—, b. Bolton, Eng., Sept. 18, 1874; s. James Gooden and Hannah (Burton). Trin., B.A., 1902, M.A., 1903; Berk., B.D., 1904. D—1904, Bp. Brewster. P—1905, Bp. Johnson. F. Mssy. S. Paul Ch., Ventura, Cal., 1904-05; Mssy. Trin. Ch., Escondido, Cal., with S. Joh. Ch., Fallbrook, Cal., 1905-07; R. S. Luke Ch., Long Beach, 1907-12. Exam. Chapl., 1906; Secy. Stndg. Com., 1910.

GOODFELLOW, John A., 2353 East Cumberland St., Philadelphia, Pa.—R. Ch. Gd. Shpd., Philadelphia, Pa., 1872—, Phil. Div. Sch., M.A. D—1870, P—1871, Bp. Odenheimer. F. R. S. Joh. Ch., Camden, N. J., 1870-72. Dean Convo. No. Phila., 1910. Gen. Secy. Free and Open Ch. Ass'n.

GOODGER, Arthur, 10 E. 3rd St., Alton, Ill.—R. S. Paul Ch., Alton, Ill., 1911—, Nash., B.D., 1900.

D— and P—1899, Bp. Nicholson. F. S. Jas. Ch., West Bend, 1900; Chr. Ch., Fox Lake, 1899; Ch. Ho. Innoc., Racine, 1900-04; Waterloo, 1904-05; So. Milwaukee, 1905-08 (all in Wis.); R. Trin. Ch., Mattoon, Ill., 1908-10; Vic. S. Alban Ch., Charleston, Ill., 1908-10. Author: "The Preacher's Aid."

GOODMAN, Charles Sydney, Holmesburg, Philadelphia, Pa.—R. Emman. Ch., Holmesburg, Phila., Pa.—S. Aug. Coll., Cant., 1886; 1st Cl. Prelim., T.E., 1889. D— and P—1889, Bp. Ont. F. Mssy. Bell's Corners, Prov. Ont., 1889-92; I. (S. P. G.) S. Andr., Deloraine, Rupld., 1892-94; R. Antigonish, N. S., 1894-95; Min. W. Mono, 1895-96; In-C. All S.S. King and S. Stph. Ch., Maple, 1896-97; Asst. R. S. Luke Ch., Toronto, Can., 1897-1902; R. Ch. Gd. Shpd., Cleveland, O.; R. S. Mark Ch., Cleveland, O.; S. Jas. Ch., Zanesville, O.; Assoc. R. Asc. Ch., Atlantic City, N. J.; R. Ho. Trin. Ch., Ocean City, N. J. Author: "The Marching Orders and the Watchword" (1890).

GOODMAN, Frederic William, 790 Riverside Drive, N. Y. City.—R. Zion Ch., Hastings-on-Hudson, N. Y.—S. Aug. Coll., Cant.; S. Paul's M. Coll., Burgh, Linc., Eng. D—1893, P—1894, Bp. Saskatch. and Calg., Can. F. Asst. Pro-Cath. Ch. Redeem. Calgary, Alta, N. W. T., Inc. S. Luke Ch., Red Deer; S. Cyp., Lacombe; S. Monica, Lamerton; P—in-C. Red Deer, Mssn., Alta, N. W. T.; R. S. Aug. Ch., Lethbridge, Alta, N. W. T., Can.; Asst. Cath. Mich. City; R. S. Jas. Ch., Goshen, Ind.; R. S. Paul Ch., Chattanooga, Tenn.; R. S. Mary Ch., So. Portsmouth, R. I.

GOODMAN, Harry Clyde, Lawrenceburg, Ind.—Vic. Trin. Ch., Lawrenceburg, Ind., 1916—, b. London, England, Dec., 1858; s. Benjamin John Goodman and Elizabeth Law Goodman. Nash. 1893. D—1893, Bp. Nicholson. P—1893, Bp. Davies. m. Nettie Lena Tucker, Roanoke Co., Va., Jan., 1900. F. Dio. Mich., 1893-98; Dio. Chicago, 1898-99; Dio. Ia., 1899-1900; Dio. Olympia, 1900-03; Dio. Dallas, 1903-06; Mssy. Dist. Mex., 1906-09; Dio. Springfield, Ill., 1910-14; Dio. Indianapolis, Ind., 1914.

GOODMAN, John Calvin, Bunkie, La.—R. Calv. Ch., Bunkie, La.—Un. So., 1908. D—1907, Bp. Sessums. F. Asst. Grace Ch., N. Y. City.

GOODRICH, John N., Pentwater, Mich.—R. S. Jas. Ch., Pentwater, and Gr. Ch., Hart, Mich.—

GOODTEACHER, Joseph St. John, White Horse, S. D.—Assoc. P. Cheyenne Mssn., White Horse, S. D.—, b. Niobrara, Neb., Aug. 22, 1866; s. Peter St. Johns Goodteacher and Ann (St. Johns). D—1899, Bp. Hare. P—1913, Bp. Biller. m. Jennie Hoffman, Sept. 18, 1908. F. Catechist Santee Mssn.; D. Yankton Mssn., 1893-13.

GOODWIN, Conrad Harrison, Sheridan, Wyo.—R. S. Pet. Ch., Sheridan, Wyo., 1916—; Rur. D., Sheridan—, b. Wytheville, Va., Aug. 17, 1887; s. Rev. Robert Archer Goodwin and Mary (Ambler). Richmond, B.A., 1908; Un. Va., M.A., 1910; Colomb., 1914; Theol. Sem. Va., B.D., 1913; G. T. S., 1913-14. D—1913, P—1914, Bp. Gibson. m. Maria Lee Goodwin, Ashland, Va., Feb. 22, 1916. F. In-C. S. Joh. Ch. and S. Paul Ch., Richmond, Va., 1911-12; M. in-C. Emman. Ch., Harrisonburg, Va., 1913; Cur. Trin. Ch., Newark, N. J., 1913-14; Prof. Philos. New Test., China, 1914-15; Cur. S. Paul Ch., Rochester, N. Y., 1915-16.

GOODWIN, Daniel, East Greenwich, R. I.—Non Par.—Br., M.A., 1857, Ph.D., 1895, D.D., 1903; G. T. S., 1862. D—1862, Bp. Clark, P—1863, Bp. Burgess. F. R. S. Joh. Ch., Bangor, Me., 1862-69; R. S. Paul Ch., Wickford, R. I., 1869-74; R. S. Paul Ch., Dedham, Mass., 1874-79; R. S. Luke Ch., E. Greenwich, R. I., 1879-92. Stndg. Com. R. I. up to 1892. Dep. Gen. Conv. Me., 1868; R. I., 1874 and

1889. Editor: "The MacSparran Diary" (1899); Author: "The Ecclesiastical Section of the History of Rhode Island at the Close of the Nineteenth Century" (1902); Editor: "The New Edition of the History of the Church in Narragansett (1907); "The Gardiners of Narragansett" (1913).

GOODWIN, Daniel LeBaron, La Porte, Ind.—R. S. Paul Ch., La Porte, Ind.—Ken., A.B., 1897; W. T. S., 1903. D—1903, P—1904, Bp. Anderson. F. P-in-C. Ch. Adv., Chicago, Ill., 1904.

GOODWIN, Edward Lewis, Ashland, Va.—R. S. Jas. Ch., Ashland, Va., 1910— b. Nelson Co., Va., Jan. 23, 1855; s. Rev. F. D. Goodwin and Mary F. (Archer). Un. Va., 1876-77; Theol. Sem. Va., 1880, D.D., 1912. D—1880, P—1881, Bp. Whittle. F. Franklin Co., Va., 1880-85; Gr. Ch., Albemarle, Va., 1885-88; Monogomery Co., Va., 1889-93; S. Stph. Ch., Culpeper, Va., 1895-97; Gr. Ch., Charleston, S. C., 1897-1900; S. Mark Ch., Richmond, Va., 1900-04; Zion Ch., Fairfax, Va., 1904-10. Dep. Gen. Conv. 1907-10-13-14; Secy. Dio. Va., 1909; Histor. Dio. 1904; Prin. Bp. Payne Div. Sch., 1893-94. Author: "History of Truro Par." Historical addresses, papers and sermons. Editor Southern Churchman.

GOODWIN, Francis, 103 Woodland St., Hartford, Conn.—Pres. Handicraft Sch., Hartford—. Trin., M.A., 1866, D.D., 1902. D—1863, P—1863, Bp. Williams. F. R. Trin. Ch., Hartford, 1865-71.

GOODWIN, Leslie Ellis, Sparrows Point, Md.—R. S. Matth. Ch., Sparrows Point, Md.—Cantabury, M.A. D—1880, Bp. Carlisle. F. R. S. Matt. Ch., Oakland, Md., 1902; Archdn. E. Fla., 1903-08; R. S. Thom. Ch., Hancock, Md., 1908-09. Author: "Symbolism of Christian Architecture."

GOODWIN, Robert Archer, Aldie, Loudoun Co., Va.—Asst. Gr. Ch., Richmond, Va.; R. S. Joh. Par., Aldie, Va.— b. Petersburg, Va., Mar. 1, 1886; s. Robert Archer Goodwin and Mary Ambler (Harrison). Un. Va., M.A., 1907; Theol. Sem. Va., B.D., 1910. D—1910, Bp. Gibson, P—1911, Bp. Roots. m. Emily Gravatt, Richmond, Va., Sept. 11, 1912. F. R. S. Jas. and S. Luke Chs., Mecklenburg Co., Va., 1875-80; R. Salem Par., Va., 1880-85; Colrd. Wk., Petersburg, Va., 1885-93; R. S. Stph. Ch. and Sch., 1885-89; Prin. and Prof. Bp. Payne Div. Sch., 1888-93.

GOODWIN, William Archer Rutherford, Rochester, N. Y.—R. S. Paul Ch., Rochester, N. Y., 1909—. Roa., M.A., 1889; Theol. Sem. Va., B.D., 1893. D—1893, Bp. Randolph, P—1894, Bp. Whittle. F. R. S. Joh. Ch., Petersburg, and Prof. Bp. Payne Div. Sch., Va., 1893-03; R. Bruton Par., Williamsburg, Va., 1903-09. Stndg. Com. W. N. Y., 1911-12. Author: "History of Bruton Par. Ch.", 1905 (\$3.00); "History of Bruton Parish Church Restored" (Meml. Ed. 1907. Franklin Press Co., Petersburg, Va.)

GOOKIN, Warner Foote, 6 Phillips Place, Cambridge, Mass.—Asst. Prof. Epis. Theol. Sch., Cambridge, Mass., 1914—. b. N. Y. City, Jan. 27, 1882; s. Allen Smith Gookin and Virginia (Cleveland). Colomb. B. A., 1902; Epis. Theol. Sch., B.D., 1905. D—1907, P—1908, Bp. Greer. F. Fellow Epis. Theol. Sch., 1905-07; Tutor Germ. Coll. C. N. Y., 1907-08; Asst. Min. Ch. Ho. Trin., S. Jas. Par., N. Y., 1907-11; Instr. Epis. Theol. Sch., Cambridge, Mass., 1911-14.

GOOLD, Edgar Hunt, S. Aug. Sch., Raleigh, N. C.—Prin. S. Aug. Sch., Raleigh, N. C., 1916—. b. Albany, N. Y., 1884; s. Charles Burton Goold and Louisa (Hunt). Amh., A.B., 1904; Colomb., M.A.; G. T. S., S.B.D., 1907. D—1907, Bp. Doane, P—1908, Bp. Greer. F. Asst. Trin. Ch., N. Y. C., 1907-08; Asst. S. Joh. Ch., Yonkers, N. Y., 1908-09; Staff Seamen's Ch. Inst., N. Y. City, 1910-11; V.-Prin. S. Aug. Sch., 1912-15; Assoc. Prin. S. Aug. Sch., 1915-16.

GORDON, Percy, 342 Madison Ave., N. Y. City.—Asst. S. Barth Par., N. Y. C.— D—1886, P—1888, Bp. Wilmer. F. Amer. Ch., Geneva, Switz.; R. Gr. Ch., New Bedford, Mass., 1899.

GORDON, Thomas Henry, 357 Main St., Glastonbury, Conn.—Retired. b. New Haven, Conn.; s. Thomas Gordon and Nancy (Burns). Trin., B.A., 1871, M.A., 1884; Berk., 1874. D—1874, P—1875, Bp. John Williams. m. Francis E. Kingsbury, Glastonbury, Conn., Dec. 30, 1880. F. R. S. Jas. Ch., Glastonbury, Conn., 1874-87; S. Mark Ch., Hammoncton, N. J., 1876-80; Ch. Ho. Innoc., St. Louis, Mo., 1881-82; S. Mark Ch., Chester, Ill., 1882-83; S. Joh. Sch., Faulkland, Del., 1884-85; Par. Sch., 1887-88; Asc. Ch., Gloucester, N. J., 1889-90; S. Joh. Ch., Chevis, N. J., 1890-12.

GORDON, Wallace M., 13216 Detroit Ave., Lakewood, O.—R. Ch. Asc., Lakewood, O., 1914—. b. Montreal, Can.; s. John Walker Gordon and Mary Holland. Un. Ep. Coll., E.A. M.A., 1901; G. T. S., 1904. D—1904, P—1905, Bp. Lines. F. In-C. S. Agnes Ch., East Orange, N. J., 1904-07; R. Gr. Ch., Avondale, Cincinnati, O., 1907-12; Asst. Trin. Ch., Buffalo, N. Y., 1912-14.

GORDON, William Baker, Camden, S. C.—R. Emer. Gr. Ch., Camden, S. C.— D—1867, P—1869, Bp. Atkinson. F. Chr. Ch., Newbern, N. C., 1867-69; S. Mary's Ch., Kinston, N. C., 1870-71; Mssy. Norfolk, Va., 1872-74; S. Jas. and S. Geo. Chs., Accomac, C. H., Va., 1874-77; S. Pet. Ch., Smyrna, Del., 1878-87; Rep. Am. Ch. to Ch. Jesus, Mexico, 1887-92; R. Trin. Ch., Edgefield, S. C., 1893-97; R. Gr. Ch., Camden, S. C.

GORDON, William Jones, Spray, N. C.—R. Ch. Epiph., Leaksville, N. C.—; P-in-C. S. Luke Mssn., Spray, N. C., S. Andr. Mssn., Rockingham Co., N. C., Trin. Chap., Oak Hill, Va., 1910—. b. Wilmington, N. C., May 11, 1882; s. Almeria Reston (Smith) and William Jones Gordon. Un. N. C., A.B., 1903, A.M., 1904; Un. So., 1904-06; Epis. Theol. Sch., 1906-07; B.D., E.T.S., 1907. D—1907, P—1908, Bp. Strange. m. Anna Barrow Clark, Scotland Neck, N. C., Nov. 5, 1913. F. R. Ch. Adv., Williamston, N. C.; R. Gr. Ch., Plymouth, N. C.; R. S. Mart. Ch., Hamilton, N. C.; Dio. E. Carolina, 1907-10; Chief Prob. Officer, Leaksville Twp.

GORGAS, Henry Bowers, 33rd and Clearfield Sts., Philadelphia, Pa.—Asst. Ch. S. Jas.-the-Less, Phila., Pa.— G. T. S. D—1888, Bp. Whitaker, P—1889, Bp. Potter. F. Asst. S. Luke Ch., Germantown, Pa., 1888-89; Asst. S. Ignat. Ch., N. Y. City, 1889-96; R. Ch. Adv., Bath Beach, Brooklyn, 1896-1905; Asst. S. Luke Ch., Germantown, Pa., 1905.

GORHAM, James H., 11 W. 45th St., N. Y. City.—

GORTER, Arthur Edgar, 842 Second St., Louisville, Ky.—R. Ch. Epiph., Louisville, Ky.—S. Stph., 1894; Sea. 1897. D—1897, P—1897, Bp. Nicholson. F. Mssy. S. Paul Ch., Kilbourn, Wis., 1897-1902; Founded Ho. Cross Mssn., Delton, Wis., 1899; S. Alb. Ch., Garnettville, 1909; R. S. Joh. Ch., Henry, Ill., 1902-04; Gen. Mssy. Dio. Quincy, 1904-05; R. S. Joh. Ch., Kewanee, Ill., 1905-06; S. Paul Ch., La Porte, Ind., 1907-08; R. S. Joh. Ch., Louisville, Ky., and three nearby mssns. Author: "The Church in America."

GOSS, Joshua Nelson Thompson, Lawrenceville, N. Y.—Non Par.— D—1870, P—1872, Bp. Doane. F. Ass. Clinton Co. Asso. Mssn., 1870-74; R. and Mssy. S. Joh. Ch., Massena, and S. Jas. Ch., Hogansburg, N. Y., and parts adj., 1874-88; Mssy. S. Stph. Ch., Baker City, Ore., and parts adj., 1888-90; Gen. Mssy. Washington, 1890-94; M-in-C. Walla Walla, Wash., 1896; R. S. Paul Ch., The Dalles, Ore., 1896-97; M. Ouray, Colo., 1897-98; Vol. Asst. Ch. Adv., Oakland, Cal., 1898-99; Cath. Staff Mssns., San Francisco, 1899-1902.

GOSS, William Henry, 2 Burke Terrace, Rochester, N. Y.—D—1901, P—1902, Bp. Walker. F. Charlotte, N. Y.; S. Joh. Ch., Honeoye Falls, N. Y.; R. S. Sac. Ch., Bolton, N. Y.

GOSSLING, Thomas Leslie, 5301 Master St., Philadelphia, Pa.—Asst. Gr. Ch., Girard and Leidy Aves., Phila., Pa., 1911—R. Lehigh Un. E. E., 1906. D—1911. F. Asst. Gr. Ch., Mt. Airy, Pa., 1911.

GOULD, Francis Allen, Jonesville, N. Y.—R. Gr. Ch., Jonesville, N. Y.—De L. Div. Sch. D—1893, P—1895, Bp. Cox. F. Mssy. S. Dak.; S. Sph. Shell Lake, Wis., with Cumberland and Spooner, 1903-04; Fndr. and Mstr. Marine Train. Sch. Boys, Warsaw, Ill.; Licensed Mstr. Lake and River Steamers. Author: "Waymakers in Church History."

GOULD, Romeo, care Navy Dept., Washington, D. C.—Chapl. U. S. N., 1917—b. Hanover, N. H., June 12, 1873; s. Francis Spencer Gould and Lucy (Durkee). Pomona Coll., B.A., 1899; Epis. Theol. Sch., 1901-02. D—1903, Bp. Johnson, P—1904, Bp. Lines, m. Florence Carrier, Hanover, N. H., Oct. 15, 1904. F. Leonia, N. J., 1904-06, Ridgefield Park, N. J., 1907. Cur. Trin. Ch., Watertown, N. Y., 1910-17.

GOULD, William Dunbar, 1420 W. Lanvale St., Baltimore, Md.—R. S. Joh. Ch., Catonsville Ave., Baltimore, Md.—Wash., B.A., 1892. D—1895, P—1898, Bp. Paret. F. S. Pet. Ch., Lonaconing, Md., 1896-1904; R. S. Mark Ch., Baltimore, Md., 1904.

GOVE, Curtis Carlos, Oakfield, N. Y.—R. S. Mich. Ch. and Hdmst. Cary. Collegiate Sem., Oakfield, N. Y., 1889—b. Cabot, Vt., Nov. 8, 1849; s. Ancil LeBaron Gove and Philinda (Benton). Middlebury, A.B., 1874, A.M., 1877; Ho., A.M., 1891. D—1889, Bp. Paddock, P—1891, Bp. Cox. m. Loraine Frisbie, Poultney, Vt., Aug. 18, 1875. F. Prin. Westport, N. Y. High Sch., 1874-79; Beeman Acad., New Haven, Vt., 1879-85; Monson (Mass.) Acad., 1885-87; Drury High Sch., No. Adams, Mass., 1887-89; Exam. Chapl., 1912; Mem. Dio. Bd. Rel. Ed., 1916.

GOWEN, Herbert Henry, 5005 22nd Ave. N. E., Seattle, Wash.—Prof. Orient. Lang. Un. Wash., 1914—; P-in-C. S. Clem. Par., Seattle, 1916—; P-in-C. Japanese Mssn., Seattle, 1907—b. England, May 29, 1864; s. Henry Cobb Gowen and Mary (Driver). S. Aug., 1886; Whit., D.D., 1912. D—1886, P—1889, Bp. Restarick. m. Annie Kate Green, Creal, Yarmouth, Eng., Jan. 7, 1892. F. Chinese Mssn., Honolulu, 1886-90; Cur. Creal, Eng., 1891-92; R. S. Barn. Ch., New Westminster, B. C., 1892-96; R. Trin. Ch., Seattle, 1897-14. Pres. Stndg. Com. Dio. Olympia, 1899-13; Exam. Chapl., 1900-13. Author: "Temperantia," Staffington, (1891); "The Paradise of the Pacific," Staffington (1892); "The Kingdom of Man" (Staffington, 1893); "Memoir Bp. Silletoe," (Longman, 1899); "The Day of His Coming," (Whitaker, 1906); "The Revelation of the Things That Are," (Whitaker 1907); "Ideals of Love and Death in Hawaii," 1908; "Revelation of St. John, the Divine," (Staffington, 1910; "Stella Duce" (Staffington, 1916); "An Outline History of China," (Sherman French, 1916).

GOWENLOCK, Frederick, War Office, Whitehall, London, Eng.—In Brit. Army—D—1909, Bp. Brown. F. S. Paul Ch., St. Louis, Mo.

GRABAU, Herbert Pierre LeFebvre, 127 Circular St., Saratoga Springs, N. Y.—R. Bethesda Ch., 1913—b. Richmond, Va., May 5, 1860; s. William Frederick Grabau and Adeline Augusta (Walker). Un. So., 1880; G. T. S., 1884. D—1884, P—1885, Bp. Quintard. m. Helen Dickinson, Delhi, N. Y., Oct. 1, 1885. F. Mssy. Maury Co., Tenn., 1884; Cur. Ch. Adv., Nashville, Tenn., 1885; R. Ch. Gd. Shpd., Binghamton, N. Y., 1886-1893; S. Paul Ch., Steu-

benville, O., 1894; S. Paul Ch., Vergennes, Vt., 1894; R. Trin. Ch., Plattsburgh, N. Y., 1896-13. Dep. Gen. Conv. 1907, 1910, 1913.

GRAEFF, George David, 464 Herkimer Ave., Brooklyn, N. Y.—R. S. Joh. Ch., (Ch. Char. Fndation), Brooklyn, N. Y.—D—1910, Bp. Darlington. F. All SS. Ch., Paradise, Pa.

GRAHAM, Dwight Worden, 52 Eppirt St., E. Orange, N. J.—R. S. Agnes Ch., East Orange, N. J., 1912—b. Woodbury, Conn., May 6, 1879; s. William Henry Graham and Harriett Amelia (Worden). Trin. Coll. B. A., 1906; Un. Theol. Sem., B.D., 1909. D—1909, P—1909, Bp. Greer. m. Elsie Louise Smith, East Orange, N. J., Nov. 8, 1912. F. Cur. S. Ann Ch., Bronx, N. Y., 1909-10; P-in-C. S. Mark Ch., Newark, N. J., 1910-11; P-in-C. Ch. Incar., E. Orange, N. J., 1911-12. Mem. Bd. Rel. Ed. Dio. Newark, 1916; Trus. S. Barn. Hosp., Newark, N. J., 1912; Trus. City Mssn., Newark, N. J., 1915; Organ. S. Mark Par., 1910-11; Organ. Incarn. Par., E. Orange, N. J., 1911-12.

GRAHAM, George Clementson, 62 River St., Carbondale, Pa.—R. Trin. Ch., Carbondale, Pa., 1912—b. Talbot Co., Md.; s. George Clementson Graham and Sarah Matilda (Benson). Wash. Coll., B.A., 1897; G. T. S. D—1897, Bp. Adams, P—1899, Bp. Starkey. m. Laura Whyte, Pompton, N. J., June 6, 1899. F. Chr. Ch., Pompton, and S. Paul Ch., Butler, N. J., 1897-1901; S. Joh. Par., Chas. and Pr. Geo. Cos., Dio. Wash., 1901-04; Port Tobacco Par. Dio., Wash., 1904-09; Ch. Ho. Trin., Baltimore, Md., 1909-12. Archd. Chas. and S. Mary Co. Dio., Wash., 1904-09.

GRAHAM, John, 1256 So. Birch St., Richmond Hill, N. Y.—R. All SS. Ch., Richmond Hill, N. Y.—Trin., B.A., 1872, M.A., 1875; G. T. S., 1875, (McVicar Gk. Pr.) 1875. D—1875, P—1876, Bp. Kerfoot.

GRAHAM, Richard Rathborne, 118 Washington St., Norwich, Conn., 1912—R. Chr. Ch., Norwich, Conn., 1912—b. Dublin, Ireland, 1860; s. Henry Torrens Graham and Ellen (Rathborne). Dublin Un., B.A., 1882, M.A., 1887; Dub. Div. Grad., 1884. D—1883, Bp. Richard, P—1884, Bp. I., 1908. F. Asst. Kills, Ireland and Anugh, Ireland, 1883-87; Asst. S. Geo. Ch., N. Y.; In-C. S. Paul Ch., Poughkeepsie, N. Y.; R. Ch. Gd. Shpd., Columbus, O. Dir. Assoc. Mssn., Cincinnati, O.; R. Wickford, R. I.

GRAINGER, John, Durant Okla.—R. S. Paul Ch., Durant, and S. Aug. Ch., Hugo; S. Paul Ch., Atoka, and several other mssns. in Okla.—Kan. Theol. Sch., 1909. D—1906, Bp. Coleman, P—1909, Bp. Brooke. F. El Reno, Okla., 1905-09; R. All SS. Ch., McAlester, Okla., 1909.

GRAINGER, William, 17 Elm St., Quincy, Mass.—R. Chr. Ch., Quincy, Mass., 1915—b. England, July 26, 1872; s. Charles Grainger and Harriet (Bamforth). Harv., A.B., 1904; G. T. S., 1904-06. D—1906, Bp. Lawrence, P—1907, Bp. Talbot. m. Anna Henshaw Holbrook, Minneapolis, Minn., June 14, 1906. F. Chr. Ch., Susquehanna, Pa., and Oakland, Pa., 1906-08; Trin. Ch., Canton, Mass., 1909-15.

GRAMMER, Carl E., 1024 Spruce St., Philadelphia, Pa.—R. S. Sph. Ch., Philadelphia, Pa.—b. Smyrna, Del.; s. Julius E. Grammer and Elizabeth A. (Sparrow). Joh. Hop. Un., B.A., 1880; Trin. Coll., S.T.C., 1895; G. T. S. D—1884, Bp. Whittle, P—1885, Bp. Paret. m. Mary W. Page, Virginia, July 3, 1899. F. R. S. Thom. Ch., Hancock, Md., 1884-88; Ch. Epiph., Walnut Hill, Cincinnati, 1887; Prof. Ch. Hist. Theol. Sem. Va., 1887-98; Chr. Ch., Norfolk, Va., 1898-05; S. Sph. Ch., Philadelphia, Pa., 1905. Del. 5 Gen. Conv. Author: Articles, Pamphlets. Pres. Indian Rights Assoc., U. S.; Pres. Armstrong Assoc., Philadelphia; Pres. Legal Aid Soc., Philadelphia, Pa.

GRANBERRY, Stephen Henry, 384 Sussex Ave., Newark, N. J.—R. Emer. S. Barn. Ch., Newark, N. J.—D—1873, Bp. Green, P— F. R. S. Barn. Ch., Newark, N. J.

GRANGE, Robert Waddington, 4734 Wallingford St., Pittsburgh, Pa.—R. Emer. Ch. Asc., Pittsburgh, Pa.—Rac., B.A., 1868, M.A., 1871; Nash, B.D., 1871; W. Un. Pa., D.D., 1900. D—1871, P—1872, Bp. McCoskry. F. Jackson, Mich., 1871-72; Corry, Pa., 1873-74; Columbus, O., 1874-80; Steubenville, O., 1880-89; R. Ch. Asc., Pittsburgh, Pa., 1889.

GRANNIS, Appleton, 8 Kirk St., Lowell, Mass.—R. S. Ann Ch., Lowell, Mass., 1912—. b. Utica, N. Y., 1873; s. Charles K. Grannis and Annie (Appleton). Colmb., A.B., 1893, A.M., 1898; G. T. S., 1896. D—1896, P—1897, Bp. Starkey. F. R. S. Pet. Ch., Essex Falls, N. J., 1896-1902; Sen. Asst. S. Mich. Ch., N. Y. C., 1902-06; Trin. Ch., Boston, Mass., 1906-08; R. Ch. Ho. Apos., N. Y. C., 1908-12.

GRANNISS, Frederic Ossian, St. Joseph, Mich.—R. S. Paul Mem. Ch., St. Joseph, 1913—. b. Martinsburg, N. Y., March 18, 1853; s. Frederick Winslow Granniss and Mary M. (Bennett). Trin. Coll. B.A., 1873, M.A., 1876; G. T. S., 1876. D—1876, P—1877, Bp. Doane. m. Sallie C. Fisher, Columbus, O., Jan. 12, 1892. F. Tchr. Bede Hall, Cooperstown, N. Y.; Mssy. Portlandville, N. Y., 1877-78; Cur. S. Paul Ch., Albany, N. Y., 1878-80; R. Ch. Gd. Shpd., Columbus, O., 1880-91; Gr. Ch., Muncy, Ind., 1891-96; S. Paul Ch., Richmond, Ind., 1896-1902; Pro-Cath., Indianapolis, Ind., 1902-06; Trin. Ch., Wheaton, Ill., 1906-10; Gr. Ch., Holland, Mich., 1910-13. Mem. Dioc. Bd. Mssn.; Exam. Chapl.; Mem. Bd. Rel. Educ.; Com. on Can.; State Chapl. Mich.; Del. Gen. Conv., 1898-1904.

GRANT, Alexander Haswell, 815 High St., Des Moines, Ia.—R. S. Paul Ch., Des Moines, Ia., 1913—. b. Hobart, N. Y., Aug. 7, 1872; s. Alexander Haswell Grant and Julia Ann Grant. S. Sph. Coll., B.A., 1892; G. T. S., B.D., 1897. D—1895, P—1906, Bp. Doane. m. Charlotte Elizabeth David. F. Min. S. Paul Ch., Franklin, N. Y., 1895; Imman. Ch., Otego, N. Y., 1898; R. S. Pet. Ch., Bainbridge, N. Y., 1898-1902; R. Zion Ch., Fulton, N. Y., 1902-09; R. S. Joh. Ch., Richfield Springs, N. Y., 1909-13.

GRANT, Frederick Clifton, S. Luke's Ch., Evanston, Ill.—Asst. S. Luke's Ch., Evanston, Ill., 1917—. b. Beloit Wis.; s. Frank Augustus Grant and Anna Lois (Jack). Lawrence Coll.; Nash., 1911, B.D., 1913; W. T. S., S.T.M., 1916. D—1912, Bp. Weller, P—1913, Bp. DeKalb. m. Helen McQueen Hardie, Evanston, Ill., June 24, 1913. F. Cur. S. Mark Cath., Grand Rapids, Mich., 1912-13; P-in-C. S. Paul Ch., DeKalb, Ill., 1913-15. R. S. Luke Ch., Dixon, Ill., 1915. Author: Articles, Essays in Bib. World, Amer. Jour. Theol. and Jour. Bib. Lit.

GRANT, Laurence Herbert, Fort Bragg, Cal.—R. Fort Bragg, Cal.—Un. Cal., A.B., 1908; Nash., 1909; G. T. S., 1911. D— and P—1911, Bp. Grafton. F. Asst. S. Joh. Ch., Wausau, Wis., 1911-12; R. same, 1912.

GRANT, Percy Stickney, 7 W. 10th St., N. Y. City.—R. Asc. Ch., N. Y. City, 1893—. Harv., B.A., 1883, M.A., 1886; Epis. Theol. Sch., B.D., 1886. D—1886, P—1887, Bp. Paddock. F. Asst. Asc. Ch., Fall River, Mass., 1886; Min-in-C. Fall River, Mass., 1886-93.

GRANTHAM, Herbert Albert, Lumberton, N. C.—Non Par.—Un. So., 1880; Diplome d'Etudes Francaises, Un. Dijou, France, 1907; Un. Pa., B.A., 1910. D—1880, P—1881, Bp. Quintard. F. Meth Epis.; R. S. Jas. Ch., Stanton, and P-in-C. S. Barn. Ch., Marshalltown, Del., 1908-11; Asst. S. Thom. Ch., Oakmont, and In-C. S. Andr. Ch., New Ken-

sington and S. Thom. Ch., Sandy Creek, Pa., 1911-13; R. S. Jos. Ch., Rome, and Chapl. State Custodial Asylum, N. Y., 1913-17.

GRATIOT, Frederick Louis, Highland Park, Ill.—Cur. Trin. Ch., Highland Park Ill., 1916—. b. DeSoto, Mo., Oct. 27, 1891; s. Frederick Wilkinson Gratiot and Catherine Boone (Rupard). West. Theol. Sem. 1916. D—1916, P—1917, Bp. Tuttle. F. Asst. S. Joh. Ch., St. Louis, Mo., June-Sept. 1916.

GRAVATT, John James, Jr., 318 Washington St., Frankfort, Ky.—R. Ch. Asc., Frankfort, Ky., 1913—. b. Hampton, Va., Oct. 3, 1881; s. John James Gravatt and India Wray (Jones). Un. Va., B.A., 1903; Theol. Sem. Va., 1908. D—1908, Bp. Peterkin, P—1909, Bp. Gibson. F. Secy. Ch. Stud. Mssy. Assoc., 1908-09; Stud. Secy. Bd. Mssns. N. Y., 1909-11; In-C. Slaughter Par., Rapidan, Va., 1911-12.

✱ **GRAVATT, Rt. Rev. William Loyall**, 317 So. Mildred St., Charlestown, W. Va.—Bishop of West Virginia, 1916—. b. Port Royal, Va., 1858; s. Dr. John J. Gravatt and Mary E. Gravatt. Va. P. I.; Va. Theol. Sem., 1881-84; W. and L. and Un. So., D.D. D—1884, P—1885, Bp. Whittle. Cons. Bp. Nov. 10, 1899, by Bpp. Whittle, Peterkin, Satterlee, Burton, Penick and Gibson. F. Cur. S. Paul Ch., Richmond, Va., 1884-86; R. S. Pet. Ch., Norfolk, Va., 1886-93; R. Zion Ch., Charles Town, W. Va., 1893-99; Bp. Coadj. W. Va., 1899-16.

✱ **GRAVES, Rt. Rev. Anson Rogers**, Sonora, Cal. Retired 1910—. b. Wells, Vt., Apr. 13, 1842; s. Daniel Graves and Almira Loomis (Rogers). Hob. B.A., 1866, A.M., 1878, LL.D., 1890; Rac., S.T.D., 1890, B.D., 1870. D—1870, Bp. Ho. Potter, P—1871, Bp. Littlejohn. Cons. Bp. Jan. 1, 1890, by Bpp. Tuttle, Hare, Burgess, Knickerbocker, Gilbert and Knight. m. Mary Totten Watrous, Brattleboro, Vt., Apr. 3, 1877. F. Asst. Gr. Ch., Brooklyn, N. Y.; R. S. Luke Ch., Plattsmouth, Neb.; Asst. Gethsemane Ch., Minneapolis, Minn.; R. All SS. Ch., Northfield, Minn.; Mssy. Littleton, N. H.; R. S. Pet. Ch., Bennington, Vt.; R. Gethsemane Ch., Minneapolis, Minn.; Bp. of Platte, Laramie, Kearney, 1880-1910; Mssy. various places. Secy. Bd. Mssns. Minn., 1884-89; Del. Gen. Conv. 1889. Author: "The Farmer Boy Who Became a Bishop" (1912); "Sermons for Lay Readers" (1912). Var. Tracts and sermons.

GRAVES, Frederick D., 516 N. Irwin St., Hanford, Cal.—R. Ch. Our Sav., Hanford, 1917—. b. Littleton, N. H., July 21, 1878; s. Anson Rogers Graves and Mary (Watrous). Hob., A.B., 1900; G. T. S., 1903, B.D., 1916. D—1903, P—1904, Bp. Graves. m. Rebekah Denslow, N. Y., Feb. 5, 1907. F. Mssy. 7 Stations Dist. Kearney, 1903-04; S. Matth. Ch., Omaha, Neb., 1905; Cur. Ch. S. Mary-he-Virg., N. Y. C., 1907; R. S. Matth. Ch., Alliance, Neb., 1910; Gr. Ch., Chadron, Neb., 1912; Muncie, Ind., 1917. Exam. Chapl. Indianapolis, Ind., 1913-17; Secy. Dioc. Bd. Mssn., 1914-17. Author: "Its Radiant Hem" (Ch. Mssn. Pub. Co., 1916).

✱ **GRAVES, Rt. Rev. Frederick Rogers**, Shanghai, China.—Bishop Shanghai, 1893—. b. Auburn, N. Y., Oct. 24, 1858; s. Samuel Seabury Graves and Elizabeth Anna (Wilson). Hob., D.D., 1878; Oxon., 1908; G. T. S., 1881, D.D., 1893. D—1881, Bp. Ho. Potter, P—1882, Bp. C. M. Williams. Cons. Bp. Jan. 14, 1893, by Bpp. Littlejohn, Coleman, Lyman, Dudley, Scarborough, Kinsolving, and Barry (Australia). m. Josephine H. Roberts, Brooklyn, N. Y., Jan. 27, 1883. F. Mssy. China, 1881. Author: Eight Books Bingham's Antiquities; "Commentary on Isaiah;" "Commentary on the Psalms;" all in Chinese.

GRAY, Arthur Powell Sr., Lawrenceville, Va.—Non Par.—Theol. Sem. Va., 1878; Va. Mil. Inst., 1873. D—1878, P—1879, Bp. Whittle. F. Asst. S.

Paul Ch., Lynchburg, Va., 1878-79; R. Dettingen and Haymarket Par., Va., 1879-88; Greenbriar Par., W. Va., 1888-89; Secy. Bd. Directors, Sweet Briar Inst., 1900; Supt. Schs. Pr. Wm. Co., Va., 1886-88; R. Asc. Ch., S. Mark and S. Luke Chs., Lexington Par., Va., 1889.

GRAY, Arthur Powell, Jr., Lawrenceville, Va.—R. Grammer Par., 1910—; Grammer and S. Andr. Pars., 1913—. b. Virginia, Jan. 10, 1883; s. Arthur Powell Gray and Mina (Radford). Un. Va., B.A., 1906; Va. Theol. Sem., 1910. D—1910, P—1911, Bp. Randolph. m. Elizabeth S. Derby, Lawrenceville, Va., 1911. F. R. Cumberland Par., Lunenburg Co., Va.

GRAY, Arthur Romeyn, 281 4th Ave., N. Y. C.—Secy.-in-C. Corres. with Latin Amer. Bd. Mssns., 1917—. b. Bergen Point, N. J., Dec. 30, 1875; s. George Zalriskie Gray and Kate (Forrest). Un. So., D.D., 1914; Colmb.; Oxon., 1898-99. D—1900, Bp. Lawrence, P—1901, Bp. Doane. m. Laura Ferguson, Birmingham, Ala., 1898. F. Instr. Apol. Un. So., 1901-08; Chapl. Un. So., 1908-10; Educ. Secy. Bd. Mssns., 1911-17. Author: "Introduction to the Study of Apologetics, Un. So., 1910;" "Japan Advancing" (Whittier), Pt. I., "Story of the Church in China, the New World." Bd. Mssns. Text Books.

GRAY, CAMPBELL, 133 So. Pelham St., Rhinelander, Wis.—Vic. S. Aug. Ch., Rhinelander, Wis., 1914—. b. Bolivar, Tenn., Jan. 6, 1879; s. Rt. Rev. William Crane Gray, D.D., and Fannie Campbell (Bowers). Un. So., M.A., 1901-02; Un. So., Theol. Dept., 1902; G. T. S., 1903-04. D—1904, P—1905. Bp. Gray. m. Virginia Niel Morgan, Nashville, Tenn., Nov. 1, 1905. F. Mssy. Fla., 1904-14; Mssy. Coun. Dept. 4, 1908-12; Gen. Com. 1910-16; Trus. Un. So., 1911-13; Mem. Cath. Chapter, So. Fla., 1911-14; Dioc. Bd. Mssns., 1914-15; Mem. Stndg. Com., 1915; Dioc. Bd. Rel. Educ., 1916.

GRAY, Edward Dundas McQueen, Un. Durham, Eng.—Non Par.— D—1904, Bp. McKendrick. F. In-C. Carlsbad, N. M., 1904. Pres. Un. New Mex.

GRAY, Frederick Searl, Erie, Pa.—R. S. Mark Ch., Erie, Pa.— D—1901, P—1902, Bp. Nicholson. F. Monroe, Wis., Wauwatosa, Wis., Tarentum, Pa.

GRAY, Harry Graham, 265 So. Western Ave., Los Angeles, Cal.—Min.-in-C. S. Barn. Ch., Los Angeles, 1914—. b. Kingston, Ont., May 1, 1881; s. P. G. Gray and E. M. (Davy). Amh., A.B., 1904; Harv., 1905; Camb., B.D., 1907. D—1907, Bp. Lawrence, P—1908, Bp. Spalding. m. J. Mastin, Corona, Cal., Nov. 17, 1908. F. Gen. Mssy. Southern Nevada, 1907-10; Trin. Mssn., Los Angeles, Cal., 1910-14; Bd. Christian Educ., 1912-17.

GRAY, James Cross, Houston, Tex.—R. S. Mary Ch., Houston, Tex.—

GRAY, Otis E., 416 T. St., Atchison, Kan.—R. Trin. Ch., Atchison, Kan., 1912—; R. S. Andr. Chap., Same par., 1912—; In-C. Gr. Mssn., Wetmore, Kan., 1913—. b. N. Y. C.; s. Andrew A. Gray and Ellen (Earl). S. StpH.; G. T. S., 1907. D—1907, P—1908, Bp. Greer. m. Lucy I. Southam, London, Can., 1909. F. Asst. S. Mark Ch., N. Y., 1907-09; R. S. Luke Ch., Vancouver, Wash., 1909-12. Dioc. Finance Com., 1912; Del. Gen. Conv. N. Y., 1913; Del. Prov. Syn., 1913-17; Alt. St. Louis Gen. Conv., 1916; Instr. Old Testament Kans. Theol. Sch.

GRAY, S. R. S., 1020 W. 12th St. Denver, Colo.—Vic. W. Denver and Emman. Mem. Ch., Denver, Colo., 1912—. D—1885, Bp. Paddock, P—1893, Bp. Nicholson. F. Gen. Mssy. Archipelago de Haro, Dio. Oly., 1885-93; R. S. StpH. Ch., Waterloo, Wis., 1893-95; R. S. Jas. Ch., Manitowoc, Wis., 1895-1907; Asst. (Pro Tem.) S. Chrys. Ch., N. Y. C., and

Chapl. N. Y. Dio., 1907; R. S. Paul Ch., Kent Co., Md., 1907-09; R. Asc. Ch., Pueblo, Colo., 1909-12. Author: "A Western Girl." Short stories, poems and articles in Cur. Lit.; Warden and chapl. Convalescent Home and Sisterhood of S. Joh.-the-Evang.; Chapl. Hosp.

* **GRAY, Rt. Rev. William Crane**, Stahlman Bldg., Nashville, Tenn.—Retired—. b. Lambertville, N. J., Sept. 6, 1835; s. Joseph Gray and Hannah Price (Crane). Ken. Coll. and Bex. Hall, 1859. D—1859, Bp. Harvey, P—1960, Bp. Otey. Cons. Bp. Dec. 29, 1892 by Epp. Quintard, Dudley, Weed, Nelson, Hale. m. (1) Maggie Trent; (2) Fannie Campbell Bowers, Philadelphia, Pa. F. Gen. Conv. Baltimore, Md., 1892; R. Ch. Adv., Nashville, Tenn., 12 yrs. Mssy. Bp. So. Fla.; Mssy. Wk. 21 yrs. Fnded. Ch. Home and Hosp. and Cath. for Girls.

GRAYHURST, Clarence Alisebrook, Fond du Lac, Wis.—Assoc. Mssy. Archdy. Fond du Lac, 1917, and Asst. S. Paul Cath., Fond du Lac, 1917. b. Cranston, R. I., Sept. 14, 1893; s. Henry Grayhurst and Eliza (Alisebrook). Nash., B.D., 1915. D—1915, Bp. Weller. F. Asst. Ch. Epiph., Providence, R. I., 1916-17.

GREANOFF, Albert E., Milford, Pa.—R. Ch. Gd. Shpd., Milford, Pa.—

GREAVES, Frederick, 180 Claremont Ave., N. Y. City.—Asst. S. StpH. Ch., N. Y. City— D—1880, Bp. H. Potter, P—

GREEN, Berryman, Theological Seminary, Va.—Prof. Eng. Bib., Eth. and Hom., Theol. Sem. Va., 1902—. Theol. Sem. Va., 1890. D—1890, P—1891, Bp. Whittle. F. R. So. Farnham Par., 1891-93; S. Joh. Ch., Leesburg, 1893-96; Chr. Ch., Alexander, Va., 1896-1902. Mem. Stndg. Com. 1896—; Pres. same, 1902.

GREEN, Edwin H., Saxe, Va.—Retired—. b. Charlotte Co., Va., Feb. 5, 1859; s. William Edwin Green, and Jane Elliot (Boylan). G. T. S., 1887. D—1887, Bp. Whittle, P—1888, Bp. Randolph. F. R. S. Andr. Par., Brunswick Co., Va., 1887-90; S. Paul Ch., Louisburg, N. C., 1890-93; S. Barn. Ch., Greensboro, N. C., 1895-97; Trin. Ch., Fredericksburg, Va., 1897; Ho. Trin. Ch., Hartford, N. C., 1893.

GREEN, George Andrew, Newton, N. J.—R. Chr. Ch., Newton, N. J.— S. StpH., B.A., 1897, M.A., 1900. D—1900, P—1900, Bp. Talbot. F. Min. Catasauqua, Pa., 1900-05; Mssy. Slatington, Pa., 1901-04; Chapl. to Bp. Talbot, 1902-05; Mssy. Chelsea, N. Y.; Fishkill-on-Hudson, N. Y.

GREEN, Henry Montesquieu, White Sulphur Springs, W. Va.—P.-in-C. White Sulphur Springs and Oakhurst, W. Va., 1917—. D—, P—1899, Bp. Johnston. F. R. S. Joh. Ch., Crystal City, Mo.; R. Ch. Adv., Pueblo, and Ho. Trin. Ch., Oaxaca, Mex., 1907-17.

GREEN, Richard P., Nyano, Liberia, W. Africa.—Mssy. Nyano—

GREEN, Robert Bakewell, Norwood, Pa.—R. S. StpH. Ch., Norwood, Pa.— b. England, 1870; s. Rev. Henry Bakewell Green. Sidney Sussux Coll., B.A., 1892. D—1899, P—1900, Bp. Rochester. F. Cur. Wimbledon, Eng., 1899-03; R. S. Mark Ch., Johnston, Pa., 1903-04; P-in-C. Ch. Belov. Disc., Phila., Pa., 1904-08.

GREEN, Stephen Herbert, Setauket, L. I., N. Y.—R. Caroline Ch., Setauket, N. Y.— Berk, 1871. D—1871, P—1873, Bp. Green. F. All SS. Ch., Grenada, Miss., with adj. Mssns., 1871-77; Dean S. Matth. Cath., Dallas, Tex., 1877-82; Ch. Redeem., Elgin, Ill., 1882-83; S. Joh. Ch., St. Louis, Md., 1883-95; S. Mich. and All Ang. Chs., Anniston, Ala., 1895-

96; R. Gr. Ch., Kirkwood, Mo., 1896-98; Dean S. Mary Cath., Memphis, Tenn., 1898-1902; R. Ch. Redeem., Elgin, 1902-03; R. S. Sav. Ch., Bar Harbor, Me., 1903. Author: "Manual for Use at Holy Communion." Gen. Conv. 1881-1907.

GREEN, Thomas Edward, Redpath Lyceum Bureau, 604 Cable Bldg., Chicago, Ill.—Non Par. Lyceum Lecturer.—Pr. Sem., 1878; McKen., M.A., 1875; Gr., S.T.D., 1889. D—1887, Bp. McLaren, P—1887, Bp. Seymour. F. S. Andr. Ch., Chicago, Ill., 1887-88; R. Gr. Ch., Cedar Rapids, Ia., 1888-1903. Dep. Gen. Conv. 1889-98; Chapl. Gen. (U. S. A.)—Sons of Rev., 1902-08. Author: "The Man Traps of the City" (1885); "The Challenge of Faith" (1892); "The Hill Called Calvary" (1899); "In Praise of Valor" (1899); "The Dynamic of Destiny" (1902).

GREEN, William Mercer, 795 N. President St., Jackson, Miss.—R. S. Andr. Ch., Jackson, Miss., 1911—. b. Greenville, Miss. July 12, 1876; s. Duncan Cameron Green and Arabella (Bott). Un. So., B.A., 1896, M.A., 1898; B.D., 1899. D—1899, P—1900, Bp. Hugh Thompson. m. Pauline Priestley. Canton, Miss., Nov. 16, 1904. F. M-in-C. S. Columbus Chap., Jackson, Miss., 1899-1900; R. Gr. Ch., Canton, Miss., 1901-02; Asst. S. Joh. Ch., Knoxville, Tenn., 1902-05; R. S. Paul Ch., Meridian, Miss., 1905-09; Dean All SS. Coll., Vicksburg, Miss., 1909-11. Editor Dioc. Paper, "The Church News," 1907-09; Dean Convo. Jackson, 1908-09; Mem. Stndg. Com. 1909-16; Dep. Gen. Conv., 1910-16; Trus. All SS. Coll., 1909-16.

GREENE, Allen, 3 Perkins St., Peabody, Mass.—R. S. Paul Ch., Peabody, Mass., 1908—. b. Providence, R. I., July 15, 1880; s. Lewis Allen Greene and Ella W. (Metcalfe). Br. Un., A.B., 1902; Camb. Theol. Sch., B.D., 1905. D—1905; P—1905, Bp. MeVickar. F. Cur. Gr. Ch., Providence, R. I., 1905-08. Mem. Dioc. Bd. Educ., 1914.

GREENE, Donald Warner, 12 North St., Gloversville, N. Y.—R. Chr. Ch., Gloversville, 1915—. b. Logan, Utah, Feb. 3, 1890; s. Elijah Warner Greene and Mary (Dailey). Ho., A.B., 1909-13; G. T. S., 1913-15. D—1916, Bp. R. H. Nelson. m. Emma Elizabeth Sessler, Waterloo, N. Y., Sept. 9, 1915.

GREENE, Frank Flood Wilberforce, Aberdeen, Wash.—R. S. Andr. Ch., Aberdeen, Wash., 1906—. S. John's Coll., Winnipeg, Man. D—1881, P—1883, Archbp. of Ruperts Land. F. Victoria and Stonewall, Manitoba, Can., 1881-85; S. Luke Pro Cath., Sault Ste Marie, 1885-90; S. Stph. Ch., Escanaba, Mich., 1890-97; Ch. Redeem, Phila., Pa., 1897-1900; S. Stph. Ch., Escanaba, Mich., 1900-06.

GREENFIELD, W. A., Edina, Liberia, W. Africa.—Mssy. Sinoe Dist., W. Africa.—

GREENLEAF, Arthur Perry, 64 Main St., Wallingford, Conn.—R. S. Paul Ch., Wallingford, Conn., 1906—. b. New Orleans, La., 1857; s. Henry Loring Greenleaf. Rac., B.A., 1878, M.A., 1881; G. T. S. D—1881, Bp. Wilmer, P—1881, Bp. Weller. m. Harriet L. Gregory, Philadelphia, Pa., June 15, 1884. F. Mast. Rac. Coll., 1881-85; R. S. Paul Ch., Riverside, Ill., 1885-87; R. S. Thom. Ch., Battle Creek, Mich., 1887-91; R. Gr. Ch., Everett, Mass., 1891-05. Exam. Chapl. Mass., 1903-06; Chmn. Cmssn. and Dio. Bd. Rel. Educ., 1911-16.

GREENWOOD, John William, 56½ High St., Oshkosh, Wis.—R. Emer. Trin. Ch., Oshkosh, Wis., 1915—. b. Rochester, N. Y., Aug. 25, 1851; s. John Greenwood and Anne (Evatt). Un. Rochester, B.A., 1873, M.A., 1877; D.D., 1916; Berk., B.D., 1876. D—1876, P—1877, Bp. Cox. m. Gertrude Elizabeth Loveridge, Cuba., N. Y., June 6, 1878. F. R. Chr. Ch., Cuba, N. Y., 1877-78; S. Joh. Ch., Honeoye Halls, N. Y., 1879; S. Mark Ch., Hastings,

Neb., 1880-83; Trin. Ch., Oshkosh, Wis., 1885-15. Del. Gen. Conv.; Mem. Stndg. Com. Dio. Fond du Lac. Author: "Days in the East."

GREENWOOD, Wilfrid Lawson, Chatsworth Apts., 20 E. 4th St., Mt. Vernon, N. Y.—Asst. Trin. Ch., Mt. Vernon, N. Y.—Un. Cal. B.A., 1906, M.A., 1908; Ch. Div. Sch., Pacific. D—1910, Bp. Nichols, P—1911, Bp. Sanford. F. S. Luke Ch., Merced, Cal., 1910.

***GREER, Rt. Rev. David Hummell**, Amsterdam Ave. and 110th St., N. Y. C.—Bishop of New York, 1908—. b. Wheeling, W. Va., Mar. 20, 1884; s. Jacob Rickard Greer and Elizabeth (Yellott). Wash. Coll., A.B.; Theol. Sem., Gambier, O.; Br. Un., D.D.; Ken., D.D.; Un. So., D.D.; Harv., D.D.; Wash. and Jeff., LL.D.; Colmb., S.T.D. Cons. Bp. Jan. 26, 1904, by Bpp. H. C. Potter, Doane, Whitaker, Leonard and Mackay-Smith, m. Caroline A. Keith, Covington, Ky., 1869. F. R. Trin. Ch., Covington, 1868-71; Gr. Ch., Providence, R. I., 1872-88; S. Barth. Ch., N. Y. C., 1888-1904; Bp. Coadj. N. Y., 1904-08. Author: "The Historic Christ;" "Preacher and His Place;" "From Things to God;" "Visions."

GREGG, Clifford Stimson, 698 E. 166th St., N. Y. City.—R. Ho. Faith Ch., N. Y. City.—Harv., B.A., 1896; Epis. Theol. Sch., B.D., 1899. D—1899. P—1903, Bp. Lawrence. F. Asst. Ch. Asc., Boston, Mass., 1903-04; Asst. S. Barth. Ch., N. Y. City, 1904.

GRESHAM, James Wilmer, 1219 Sacramento St., San Francisco, Cal.—Dean Gr. Ch. Cath., San Francisco, 1909—. Un. So., B.D., 1896; Oxon., Spec. Stud., 1906. D—1896, Bp. Gailor, P—1896, Bp. Sessums. F. Asst. Trin. Ch., New Orleans, 1896-97; R. S. Jas. Ch., Baton Rouge, La., 1898-1900; Gr. Ch., Charleston, S. C., 1900-02; R. Trin. Ch., San Jose, Cal., 1904-10. Mem. Stndg. Com., 1909-11; Exam. Chapl. Dio. Cal. Author: "The Young Man, His Friends and Companions, His Marriage and Home" (Paper, \$0.50, New Book Store, San Francisco, Cal.); "The Beatitudes of Jesus" with Intro. by Bp. Nichols (Cloth, \$1.00; New Book Store, San Francisco, Cal.).

GRIBBIN, Robert Emmet, 311½ N. 2nd St., Wilmington, N. C.—R. S. Joh. Ch., Wilmington, N. C., 1916—. b. Windsor, S. C., Feb. 21, 1887; s. John Gribbin and Rebecca (Moore). Mil. Coll. of S. C., B.S., 1906; Coll. Charlestown, B.A., 1909; G. T. S., 1912. D—1912, P—1913, Bp. Guerry. m. Emma Marrigault Jenkins, Yonges Island, S. C., June 30, 1915. F. Asst. Min. Gr. Ch., Charleston, S. C., 1912-15; Asst. Min. S. Luke Ch., Atlanta, Ga., 1915-16.

GRICE, Samuel W., Blackstone, Nottoway Co., Va.—R. Epiph. Ch., Blackstone. D—1905, P—1907, Bp. Cheshire. Bp. Payne Div. Sch., Petersburg. F. Spartanburg, S. C.; Petersburg, Va.

GRIER, William Alfred, 14 E. 109 St., N. Y. C.—Cur. Ch. S. Edw.-the-Martyr, N. Y. C., 1916—. Ken. B.S., 1879; Bex., 1900; G. T. S., B.D., 1916. P—1900, P—1901, Bp. Leonard. F. Gr. Ch., Clyde, O., 1900-01; Ch. S. Joh.-the-Evng., Toledo, O., 1901-05; Gr. Ch., Sheboygan, Wis., 1906-07; Calv. Ch., Philadelphia, Pa., 1907-10; Trin. Ch., Winchester, Tenn., 1911; Cur. Mt. Calv. Ch., Baltimore, Md., 1912; Cur. S. Mark Ch., Philadelphia, Pa., 1913-14; Chapl. S. Stph. Coll., Annandale, N. Y., 1915. Dean Toledo, O., Convo., 1905; Mem. Dioc. Bd. Mssn., O., 1905; Mem. Eccl. Court, Fond du Lac, 1907.

GRIESSER, Robert Albert, 301 W. School St., Visalia, Cal.—M-in-C., S. Paul Ch., Visalia, Cal., and S. Joh. Ch., Tulare, Cal., 1916—. b. Buffalo, N. Y., Feb. 5, 1881; s. Robert Griesser and Amelia (Ammer). Syr. Un. Ph.B., 1904; Theol. Sem. Va., 1907, B.D., 1908. D—1907, P—1908, Bp. Walker. m. Mary Ridout Green, Stafford, Va., July 26, 1911. F. M-in-C. S. Mary Ch., Gowanda, N. Y., and Trin.

Ch., Hamburg, N. Y., 1907-09; Mssy. Shanghai Dist., China, 1909-15; Loc. Ten. S. Paul Ch., Syracuse, N. Y., Feb.-Sept., 1916. Secy. Shanghai Dio. Conv., 1911-13.

GRIFFIN, Alfred Wilson, 696 Durkee Ae., Kenosha, Wis.—Chapl. Kemper Hall, 1916—, b. Boston, Mass., 1859; s. Clement Phinney Griffin and Harriet Amelia (Martin). S. Luke Un. D—1885, P—1886, Bp. Quintard. m. Sara Lowell Johns, Ind., 1888. F. R. Eugene, Ore., 1915. Rur. Dean Central Convo., Ore., 1914-16.

GRIFFIN, Arthur M., Lima, O.—R. Chr. Ch., Lima, O.—Drew Theol. Sem., Ph.D., 1901. D—1902, Bp. Doane, P—1903, Bp. Griswold. F. R. S. Pet. Ch., Minneapolis, Kan., 1902; Dep. Gen. Conv. (Sal.) 1904; R. Gr. Ch., Chillicothe, Mo., 1906; R. S. Mark Ch., Kansas City, Mo., 1910.

GRIFFIN, Frederick Stirling, Maspeth, N. Y.—R. S. Sav. Ch., Maspeth, N. Y., 1892—, S. Stph., B.A., 1887; G. T. S., 1890. D—1890, P—1890, Bp. Doane. F. S. Paul Ch., Sidney, N. Y., 1890-92.

GRIFFIN, Martin J. J., 1035 No. 11th St., Philadelphia, Pa.—

GRIFFITH, David P., Scranton, Pa.—R. S. David Ch., Scranton, Pa.—

GRIFFITH, George Berkeley, Walbrook Ave. and 10th St., Baltimore, Md.—R. Ch. Pr. of Peace, Baltimore, Md.—D—1893, P—1899, Bp. Whittle. F. R. Trin. Meml. Ch., Ambler, Pa.

GRIFFITH, George Taylor, Howe Sch., Howe, Ind. (Sept. 15-June 15), 4223 Greenview Ave., Ravenswood, Chicago, Ill., (June 15-Sept. 15)—Instr. Howe Sch.—Sea. Div. Sch., B.D., 1884; Wyc. Div. Sch., Tor. Can. D—1884, P—1885, Bp. McLaren. F. R. S. Jas. Ch., Vincennes, Ind.; Ch. Gd. Shpd., Omaha, Neb.; S. Stph. Ch., Baker City, Ore.; Mssy. and Spec. Preacher.

GRIFFITH, George William, Waterville, Conn.—R. S. Paul Ch., Waterville, Conn.—Ya., 1881; B.D., 1881; Berk., 1886. F. R. Lime Rock, Conn., 1906.

GRIFFITH, Henry Allen, 1826 16th St., N. W., Washington, D. C.—Chapl. U. S. Soldiers' Home, Washington, D. C. F. Assoc. R. Asc. Par., Washington, D. C.

GRIFFITH, James Frederick Fortescue, Anguilla, via St. Kitts, W. I.—Mssy.—Biddle Un., Charlotte, N. C.; Bp. Payne Div. Sch., 1909; B.D., 1911. D—1909, Bp. Randolph, P—1909, Bp. Knight. F. P-in-C. S. Jas. Ch., Warfield, Va., S. Mary Ch., La-Crosse and Peyton Chap., Skelton, Va., 1908-09; R. S. Stph. Ch., Gatun, Canal Zone, 1909.

GRIFFITH, John Hall, Plymouth Pa.—R. S. Pet. Ch., Plymouth, Pa.—S. Stph., B.A., 1889; Sea., 1890-92. D—1892, Bp. Whipple, P—1893, Bp. Gilbert. F. Mssy. LeSueur, Henderson and Belle Plaine, Minn., 1892-94; Asst. S. Paul Ch., Albany, N. Y., 1894-95; Sayre, Pa., 1895-1917.

GRIFFITH, John Hammond, Kinston, N. C.—R. S. Mary Par., Kinston, N. C., and S. Barn. Mssn., Snowhill, 1898—, b. Norfolk, Va., July 2, 1871. Theol. Sem. Va. D—1895, P—1895, Bp. Cheshire. m. Melvina A. Greenough, Alexandria, Va., Apr. 21, 1897. F. 1st. Asst. S. Pet. Ch., Charlotte, N. C. and Mssy. Mecklenburg Co., 1895-96; Trin. Ch., Statesville, N. C., and Asc. Ch., Hickory, N. C., 1896-98. Editor Mssn. Herald, 1915. Dep. Gen. Conv., 1913-16; Chmn. Soc. Serv. Cmssn.; Trus. S. Mary Sch., Raleigh.

GRIFFITH, Morgan Llewellyn, 28 Prospect Ave., Flushing, L. I., N. Y.—Cur. S. Geo. Ch., Flushing, N. Y. C., 1914—, N. Y. Law Sch., 1906; G. T. S.,

1912. D—1912, P—1912, Bp. Robinson. F. Cur. Ch. Gd. Shpd., Brooklyn, N. Y. C., 1912-14.

GRIFFITH, Simon N., Kinston, N. C.—R. S. Aug. Ch., Kinston, S. Andr. Ch., Goldsboro, and S. Andr. Ch., Greenville, N. C.

GRIFFITH, Vincent Collier, Norman, Okla.—R. S. Joh. Ch., Norman, Okla.—

GRIFFITHS, Gomer David, 316 Knox Ave., Carnegie, Pa.—R. Ch. Aton., Carnegie, Pa., 1916—, b. South Wales; S. David Griffiths and Elizabeth (Jones). Un. Wales, B.A., 1906; S. Mich. and All Ang. Theol. Coll., 1907-09. D—1909, Bp. Bangor, P—1910, Bp. Llandall. m. E. J. Fielding, Port Talbot, Wales, 1913. F. Hist. Mast. High Sch., Port Talbot, 1906-07; Sr. Cur. S. Mart. Ch., Roath Cardiff, 1909-12; S. P. G. Mssy., White and Indian Wk., British Columbia, Can., 1912-15.

GRIGGS, Walter Porter, East New Market, Md.—R. S. Stph. Ch., East New Market, and Epiph. Ch., Preston, Md.—Theol. Sem. Va. D—1887, Bp. Whittle, P—1888, Bp. Randolph. F. Bloomfield Par., 1887-89; R. S. Pet. Par., Poolesville, Md., 1889.

GRIMES, Charles Ysla, Tacoma, Wash.—R. Trin. Ch., Tacoma, Wash., 1911—, Colomb. Coll.; W. T. S., 1893. D—1893, P—1893, Bp. Spalding. F. R. Cripple Creek, Colo., 1893; R. Trin. Ch., Denver, Colo., 1897-1900; Archd. Colo., 1900-02; Gen. Mssy. Dio. Oly., 1902-11; In-C. Ch. Ho. Commun., Tacoma, Wash., 1905. Secy. Stndg. Com. and Mem. Bd. Trustees, Dio. Oly.

GRIMSHAW, Weston Edmund, Palenville, N. Y.—R. Gloria Dei Ch., Palenville, N. Y.—Richmond Coll., Va., 1907; G. T. S. D—1911, Bp. Greer; F. So. Amboy, N. J. .

GRING, Ambrose D., 84 Prescott St., Cambridge, Mass.—F. and M. Ya. Div., B.D., 1878. D—1891, P—1892, Bp. Rulison. F. Forest City, Pa., 1890-91; In-C. Rogawa Ch., Kyoto, Japan, 1892. Author: "Ecclectic Chinese-Japanese-English Dictionary."

GRINT, Alfred Poole, St. Johnsbury, Vt.—R. S. Andr. Ch., St. Johnsbury, Vt., 1910—, s. James Grint and Jane (Poole). Trin., B.A., 1881; Colomb., Ph.D., 1889; G. T. S., S.T.B., 1885. D—1884, P—1885, Bp. H. C. Potter. m. Martha J. Sampson, New York City, Feb. 16, 1886. F. M-in-C. Gr. Ch., W. Farms, N. Y., 1884-85; Cur. S. Mary Ch., Brooklyn, N. Y., 1885-88; R. S. Joh. Ch., Warehouse Pt., Conn., 1888-90; R. S. Jas. Ch., New London, Conn., 1890-1909. Pres. Stndg. Com. Dio. Vt., 1915-17. Author: "The Seabury Thanksgiving" (1886). Mem. Delta Kappa Epsilon.

GRISWOLD, Latta, 15 E. 10th St., N. Y. C.—Head wkr. Trin. Chap. Sch. and Asst. Min. Trin. Chap. (Trin. Par.) N. Y. C., 1916—, b. Lancoski, O., Feb. 4, 1876; s. Samuel G. V. Griswold and Katherine (Latta). Prin. B.A., 1901, M.S., 1902; Prin. Theol. Sem., 1902-04; G. T. S., 1904-05. D—1905, Bp. Scarborough, P—1906, Bp. McVickar. F. Asst. Min. Trin. Ch., Newport, R. I., 1905; Vic. S. Columbus Chap., Newport, R. I., 1906; Mast. S. Geo. Sch., Newport, R. I., 1906; Asst. Min. Chap. Interces., N. Y. C. Author: "Deering of Deal" (Mac Millan, 1912); "Deering at Princeton" (MacMillan, 1913); "The Winds of Deal" (1914); "Deal Woods" (1915); "The Episcopal Church; Its Teaching and Worship" (Gorham, 1916); Occasional Contrib. to Magazines and Ch. Papers.

GRISWOLD, Rt. Rev. Sheldon Munison, 1814 Heyworth, Bldg., Chicago, Ill.—Bishop Suffragan Chicago, 1917—, Un. A.B., 1882, A.M., 1885, D.D., 1900; G. T. S., 1885, D.D., 1903. D—1885, P—1885, Bp. Doane. Cons. Bp. Jan. 8, 1903, by Bpp. Doane, Seymour, Hall, Burgess, Walker, Vinton and C. T. Olmsted, F. Ilion, Mohawk and Frankfort, N.

Y.; R. Emman, Ch., Little Falls, N. Y., 1888-90; R. Hudson, N. Y., 1890-1902; (Archdn. 1898); Bishop of Salina, 1903-17.

GROSS, Charles Henry, 85 Main St., Norwalk, O.—R. S. Paul Ch., Norwalk, O., 1916—; Zion Ch., Monroeville, O.— b. N. Y. C., May 6, 1875; s. Joseph H. Gross and Christine M. Gross. Coll. N. Y.; Va. Theol. Sem. D—1902, Bp. Gibson, P—1903, Bp. Gravatt. m. Alice Elliott Bell, N. Y. C., June 25, 1902. F. R. Cople Par., Va., 1902; Asst. Mem. Ch., Baltimore, Md., 1903; R. S. Paul Ch., Greenville, O., 1906.

GROTON, John Madison, Jenkintown, Pa.—Ch. Our Sav., Jenkintown, Pa.—

GROTON, Nathanael Babcock, Whitemarsh, Pa.—R. S. Thom. Ch., Whitemarsh, Pa., 1913— b. Westerly, R. I., Jan. 19, 1885; s. William Groton and Hannah (Babcock) Harv., A.B., 1907; Phila. Div. Sch., 1910. D—1910, Bp. Whitaker, P—1912, Bp. Greer. m. Anna Constance Heffern, Philadelphia, Pa., Nov. 5, 1913. F. Cur. Gr. Chap., N. Y. C., 1910-12; Cur. Gr. Ch., N. Y. C., 1912-13. Mem. Ch. Pens. Fund Com. Dio. Pa.

GROUT, George Herbert Paul, Catskill, N. Y.—R. S. Luke Ch., Catskill, N. Y.— T. C. T., B.A., 1890, M.A., 1892; Jub. Scholarship, 1890 and 1891. D—1892, Abp. Lewis, P—1892, Bp. Hamilton. F. Asst. S. Joh. Ch., Prescott, Ont., 1892-94; R. Newboro, Ont., 1894-1902; R. S. Joh. Ch., Delhi, N. Y., 1902; Archdn. of Susquehanna, 1906.

GROVES, George C., Jr., Port Washington, N. Y.—R. S. Stph. Ch., Port Washington, N. Y.— Theol. Sem. Va. D—1894, P—1895, Bp. H. C. Potter. F. Asst. Calv. Par., N. Y. City, 1894-96; R. S. Luke Ch., Sea Cliff, N. Y., 1896; P-in-C. Chr. Chap., Brooklyn, 1900; R. Ho. Trin. Ch., Idaho, 1902-04; Mt. Calv. Ch., Red Lodge, Mont., 1904; R. Trin. Ch., Utica, N. Y.

GROVES, Joseph, 4108 Euclid Ave., Cleveland, O.—Asst. S. Paul Ch., Cleveland, O.—

GRUBB, Curtis, Live Oak, Fla.—R. S. Luke Ch., Live Oak, Fla.— D—1878, P—1882, Bp. Whittle. F. Cape Mount, Liberia, Africa, 1878-81; Tr. Ch., Vernon, Va., 1882-86; S. Jas. Ch., Lewisburg, W. Va., 1887-88; S. Thom. Ch., Eustis, Fla., 1888-92; S. Joh. Ch., Pitman, Fla., 1893-96; R. S. Jas. Ch., Lake City, Fla.

GRUBB, Robert Elliot, McComb City, Miss.—R. Ch. Mediator, McComb City, Miss.— D—1884, P—1885, Bp. Dudley. F. S. Joh. Ch., Lexington, Ky., 1885; Sewanee, Tenn., 1887-88; R. S. Andr. Ch., Jacksonville, Fla., 1889.

GRUETTER, Alexander J. J., Worthington, O.—R. S. Joh. Ch., Worthington, O.— Elmhurst Coll., Ill.; "Eden Theol. Sem." St. Louis, Mo. D—1910, P—1910, Bp. Vincent. F. German Evangel.; R. S. John Ch., Cambridge, 1910.

GRUMAN, George Trowbridge, Berlin, Wis.—Vic. Trin. Ch., Berlin, Wis., 1916— b. Van Buren, N. Y., Mar. 12, 1893; s. Charles Palmer Gruman and Fannie (McQueen). Nash., 1910-16. D—1915, P—1917, Bp. Weller. F. S. Chads Ch., Okauchee, Wis., 1914-15; R. S. Luke Ch., Mazomanie, Wis., 1915-16; D-in-C. Bar. Ch., Richland Center, Wis., 1915-16.

✱ **GUERRY, Rt. Rev. William Alexander**, Charleston, S. C.—Bishop of South Carolina, 1908—. Un. So., M.A., 1884, B.D., 1888, D.D., 1907. D—1888, P—1889, Bp. Howe. Cons. Bp. Sept. 15, 1907 by Bpp. Tuttle, Weed, Gallor, Cheshire, Horner, Bratton, Strange. F. Florence; Marion; Darlington (S. C.) 1888-93; Chapl. and Prof. Hom. and Past. Theo. Un. So., 1893-1907; Coadj.-Bp. S. C., 1907-08.

GUIGNARD, Sanders Richardson, Mt. Pleasant, S. C.—R. Chr. Ch., Mt. Pleasant, S. C., 1916— b. Aitken Co., S. C., Mar. 5, 1867; s. John Gabriel Guignard and Jane Bruce (Salley). Un. S. C., B.A., 1888; Theol. Sem. Va., 1897. D—1897, Bp. Whittle, P—1898, Bp. Capers. m. (1) Margaret C. Harrison, Brooklyn, N. Y., Dec. 1902; (2) Eunice B. Hill, Philadelphia, Pa., Jan. 19, 1907. F. R. Ch. Natv. Union S. C., 1897-1901; S. Andr. Ch., Greensboro, N. C., 1901-10; Gr. Ch., Anderson, S. C., 1910-13; Ch. Epiph., Laurens, S. C.; Trin. Ch., and S. Luke Ch., Newberry, S. C., 1913-16.

GUION, William Booth, Hiawatha, Kan.—Dist. Mssy. In-C. S. Joh. Ch., Hiawatha— S. Stph., B.A., and M.A.; G. T. S. F. In-C. City Mssn. Wk. Minneapolis, Minn.; Asst. Min. S. Luke Ch., N. Y. C.; Asst. Min. Trin. Ch., New Orleans, La.; R. S. Mary Ch., Pocomoce City, Md.; S. Matth. Cath., Dallas, Tex.; Gr. Ch., Galesburg, Ill. Dep. Reg. Gen. Conv.; Secy. and Treas. So. Conv. Dio. Easton; Chmn. Stndg. Com. and Exam. Chapl. Dio. Dallas; Alt. Dep. Gen. Conv. (Ill.); Dep. Syn. Prov. SW.

GUIMARAES, Antonio J. L., Bage, R. G. do Sol, Brazil.—R. Ch. Crucified, Bage—

GUMMEY, Henry Riley, Jr., Downingtown, Pa.—R. S. Jas. Ch., Downingtown, Pa.—Un. Pa., B.A., 1890, B.D., 1894; G. T. S., 1893; Phil. Div. Sch., D.D., 1905. D—1893, P—1894, Bp. Whitaker. F. Asst. S. Luke Ch., Germantown, Phila., 1893-95; Actg. Cur. Paget and Warwick Pars., Bermuda, 1896; R. Ch. S. Joh-the-Bapt., Germantown, Pa., 1897-1906; Mssy. Dio. Pa., 1906-07; R. Gr. Ch., Haddonfield, N. J., 1907. Exam. Chapl. and Mem. S. Sch. Cmssn. Dio. N. J. Author: "The Consecration of the Eucharist, a Study of the Prayer of Consecration in the Communion Office" (8vo., xxxiv—459 pp. John Joseph McVey, Philadelphia, \$2.00; 1908); Articles and Reviews in church publications.

GUNN, David Griffin, Jefferson, Tex.—R. Chr. Ch., Jefferson, Tex.— G. T. S., 1874; Phil. Smith Coll., D.D., 1892. D—1869, P—1874, Bp. Green. F. Terry and Dry Grove, Miss.; G. T. S., 1869-74; S. Luke Ch., N. Y.; S. Paul Ch., Jersey City; S. Amb. Ch., New York, 1875-80; Mssy. St. Paul and Sioux City Ry., Minn.; Archd. Ida., 1880-91; Kokomo, Ind.; Oklahoma City, 1893; S. Joh. Ch., Norman, Okla.; S. Joh. Ch., San Antonio, 1896-98; in retirement 6 yrs; then Dio. Ark.; Cur. Richmond and Wharton, Tex., 1906-08; Mssy. Longview Dist. Tex., 1909.

GUNN, Elijah Sterling, Winona, Miss.—R. Imman. Ch., Winona— Tr. N. C., Ph.B., 1884. D—1893, Bp. Randolph, P—1894, Bp. Whittle. F. In-C. Parish, Brandon, Va.; San Juan, Porto Rico; R. Trin. Ch., Natchez, Miss.

GUNN, Joseph Wallace, Box 502, Ely, Nevada.—Vic. S. Barth. Ch., Ely, Nev., 1912— b. Fairdale, Ill., Jan. 10, 1861; s. Alexander Gunn and Eliza Ann (Stevens). Carleton Coll., B.A., 1886, M.A., 1897; Ya., S.T.B., 1891. D—1895, P—1897, Bp. Spalding. m. Mabel Bussy Fairchild, Denver, Colo., Oct. 20, 1898. F. R. S. Pet. Ch., Denver, Colo., 1898; P-in-C. S. Alb. Ch., Florence, Colo., 1902; Genl. Mssy. West. Colo.; Montrose, Colo., 1905; R. Ch. Our Sav., Santa Clara, Cal., 1906; R. S. Aug. Ch., Kohala, Hawaii, 1911. Exam. Chapl. West. Colo., 1902-05; Dioc. Secy. and Exam. Chapl. Nev., 1913-17.

GUNN, Raymond M., Nashotah, Wis.—

GUNNELL, F. E., Linton, N. D.—R. Linton, N. D.—

GUNNELL, George, 2256 Collingwood Ave., Toledo, O.—R. Trin. Ch., Toledo, O., 1909—. Ho., B.A., 1891, M.A., 1895; Harv., B.A., 1892; G. T. S., 1895. D—1895, P—1896, Bp. Whitehead. F. D-in-C. Ch. Ho. Innoc., Leechburg, Pa., 1895-96; Asst. Calv.

Ch., Pittsburgh, 1896-97; R. Ch. Epiph., Bellevue, Pa., 1897-1903; R. S. Andr. Ch., Philadelphia, Pa., 1903-09. Mem. Bd. Mssns.

GURR, Henry Jonathan, Chelan, Wash.—R. Lakeside, Chelan, Wash.—Sea., B.D. D—1879, P—1880, Bp. Whipple. F. Mssy., Minn.; S. Paul Ch., San Francisco, Cal.; S. Jas. Ch., Centerville, S. Jas. Ch., Sonora, S. Jas. Ch., Merced, S. Jas. Ch., Fresno, S. Joh. Ch., Stockton, S. Paul Ch., Sacramento, Cal.; S. Geo. Ch., Chicago. Author: "The Beacon;" "Confirmation and the Sabbath—the Seventh or the First Day."

GUSHEE, Edward Manning, 302 Brookline St., Cambridge, Mass.—R. Emer. S. Phil. Ch., Cambridge, Mass.—b. Bristol, R. I., Aug. 29, 1836; s. Dennis Stockbridge Gushee and Julia Lippitt (Hull). Br. Un., M.A., 1858; Berk., 1859-61. D—1861, P—1861, Bp. Clark. F. R. S. Thom. Ch., Dover, N. H., 1861; S. Paul Ch., Wallingford, Conn., 1869; S. Pet. Ch., Salem, Mass., 1870; S. Pet. Ch., Cambridge, Mass., 1875; S. Phil. Ch., Cambridge, Mass., 1888; S. Phil. Mssn. (S. Barth.), 1888; Chapl. 9th N. H. Regt., 1862; Compan. 1st Clan Loyal Legion, 1895. Author: "Lent, a Precious Season" (1865); "Plain Words" (1868); "Sermons;" "Battlements" (1862); "Dangers of Peace" (1898); "Massacre of Innocents" (1905); "The Church's Opportunity" (1905).

GUSHEE, Richard H., Ontario, Cal.—R. Chr. Ch., Ontario, Cal., 1895—Harv., 1887; Un. So. D—1894, Bp. Nichols, P—1898, Bp. Johnson. F. Ch. Ang., Garavanza, Cal., 1894-95. Assoc. Ed. American Catholic.

GUSTIN, William Alfred, 6730 34th St., Berwyn, Ill.—R. Ch. S. Mich. and All Ang., Berwin, Ill., 1913—McGill, B.A., 1895, M.A., 1898; Bp. Coll., 1897. D—1897, P—1898, Bp. Dunn. F. S. P. G. Mssy., Ireland and Canada, 1897-99; Cur. S. Thom. Ch., Belleville, Ont., 1899-1900; Cur. S. Matth. Ch., Toronto, Ont., 1900-03; R. S. Mark Ch., Port Hope, Ont. 1903-05; R. S. Andr. Ch., Peoria, Ill., 1905-07; Can. S. Joh. Cath., Quincy, Ill., 1907-10; R. Ch. Gd. Shpd., Chicago, Ill., 1910-13.

GUTHRIE, Kenneth Sylvan, 292 Henry St., N. Y. City.—R. All SS. Ch., (Henry and Scammel Sts.), Phila., Pa.—

GUTHRIE, William Norman, 232 East 11th St., N. Y. City.—R. S. Mark Ch., N. Y. City, 1911—Un. So., B.Lt., 1889, M.A., 1891. F. Asst. Prof. Mod. Languages, Un. So., 1889-90; Prof. Mod. Lang. Ken. Coll., 1892-93; Mssy.-in-C. Kennedy Heights and Oakley Mssns., 1893-94; Asst. Ch. Adv., Cincinnati, O., 1894-96; R. Fern Bank, O., 1899-1902; R. Chr. Ch., Alameda, 1902-07; Prof. Gen. Lit., Un. So., 1907-12. Author: "Orpheus Today," "St. Francis of the Trees," "The Christ of the Ages," "Niagara Twice Seen."

GWATHMEY, Devall Langhorne, Wilmington, N. C.—R. S. Paul's Ch., Wilmington, N. C., 1917—F. R. Boyden Par., Waynesboro, N. C.

GWYN, Herbert Britton, Kenilworth, Ill.—R. Ch. Ho. Comf., Kenilworth, Ill., 1916—b. Dundas, Can., May 5, 1873; s. Hert Charles Gwyn and Charlotte Elizabeth (Osler). Trin. Un., B.A., 1893, M.A., 1896. D—1896, Bp. Sweatman, P—1897, Bp. Sullivan. m. Virginia Ethel Percival, N. Y., Aug. 6, 1914. F. Cur. All SS. Ch., Toronto, Can., 1896-99; Cur. S. Pet. Ch., Chicago, 1900-02; R. S. Sim. Ch., Chicago, 1902-13; P-in-C. S. Edmunds Ch., Chicago, 1913-16. Editor Chief Dio. Chicago, 1916; Chicago Corres. Living Ch. Secy. Law and Order League.

GWYNN, Louis Thomas, 319 3rd St., N. W. Madison, S. Dak. P-in-C. Madison and Howard, S. Dak.—b. N. Y. C., June 7, 1870; s. Daniel Gwynn and Mary (Hare). S. Francis, B.A., M.A.; S. Mary; G. T. S. D—1891, P—1891, Ord. by a Bp. of Roman

Ch. m. Mae C. Kennedy, Minneapolis, Minn., Sept. 14, 1914. F. P-in-C. Winner, S. Dak.; Gethsemane Ch., Minneapolis, Minn., 1915-16.

GWYNNE, Walker, 55 Woodland Ave., Summit, N. J.—R. Emer. Calv. Ch., Summit, N. J., 1914—b. Strabane, Ireland, June 7, 1845; s. Richard Gwynne and Anne (Walker). S. Stph., B.D., 1911, Grad. 1871, B.D., 1912. D—1871, Bp. Ho. Potter, P—1872, Bp. Doane. m. Helen Bowers Lee, Coopers-town, N. Y., Jan. 16, 1871. F. S. Paul Mssn. Chap., Albany, N. Y., 1871-72; S. Paul Free Chap., Troy, N. Y., 1872-76; R. S. Joh. Ch., Cohoes, N. Y., 1876-84; R. S. Mark Ch., Augusta, Me., 1884-93. Stndg. Com. Me., 1890-93; Exam. Chapl., 1890-93; Dep. Gen. Conv., 1889 and 1892. Author: "Manual of Christian Doctrine" (1883); "The Gospel in the New Testament" (1890); "Confirmation and the Way of Life" (1892); "Some Purposes of Paradise" (1892); "John Keble and the Oxford Movement" (1893); "The Gospel in the Old Testament" (1895); "St. Patrick and the Church of Ireland" (1898); "Five Hundred Stories" (1899); "The Gospel in the Church" (1909). (Publishers, Young Chmn. Co. and E. S. Gorham.) "Confirmation Manual" (Questions and Prayers, 12c); "Seven Hundred Stories in Christian Doctrine" (1916, E. S. Gorham, \$1.50); "The Christian Year, Its Purpose and History" (1915, 75c); "Primitive Worship and Prayer Book" (Longmans Green & Co., \$2.00).

H.

HABERSHAM, Henry Steele, Monroe, Conn.—R. S. Pet. Ch., Monroe, Conn.—D— and P—1898, Bp. Brewster.

HADLEY, Dwight Walter, 360 High St., Medford, Mass.—R. Gr. Ch., Medford, Mass., 1916—b. Chester, Vt., Oct. 8, 1888; s. Walter Jones Hadley and Julia Harriet Hadley. Harv. A.B., 1910; Ep. Theol. Sch., B.D., 1914. D—1914, P—1915, Bp. Lawrence. m. Margaret Louise Blake, Bellows Falls, Vt., Oct. 4, 1916. F. Cur. S. Stph. Ch., Boston, Mass., 1814-16.

HADLEY, Harry Lawrence, 3 Findley Ave., Zanesville, O.—R. S. Jas. Ch., Zanesville, O.—b. Washington Court House, Jan. 12, 1884; s. Horace Langdon Hadley and Sarah Elizabeth (Emerson). Bex.; Ken., B.D., 1913. D—1913, Bp. Vincent, P—1914, Bp. Reese.

HADLEY, Henry Harrison, 310 Montgomery St., Syracuse, N. Y.—R. S. Paul Ch., Syracuse, N. Y., 1916—b. Brooklyn, N. Y.; s. Henry Harrison Hadley and Elizabeth Catherine (Anderson). Prin. Un., A.B., 1898; Epis. Theol. Sch., B.D., 1901. D—1901, P—1901, Bp. H. C. Potter. m. Aurella Moffat Roe, N. Y. City, June 1, 1904. F. Cur. S. Mich. Ch., N. Y. City, 1901-02; R. S. Paul Ch., Richmond, Ind., 1902-06; R. S. Paul Ch., Newark, N. J., 1906-16. Dep. Gen. Conv., 1913, 1916; Exam. Chapl., 1908-16; Mem. Bd. Rel. Ed., Newark, 1909-1916.

HAGBERG, Carl Gustavus, 468 North Broad St., Galesburg, Ill. In-C. S. Joh. Ch., Galesburg, Ill., 1914—b. Sweden, June 27, 1862; s. Anders Anderson Hagberg and Anna Christina Hagberg, Boston Un., 1901, Sch. Theol. (same), S.T.B., 1907; Har., A.M., 1906. D—1908, Bp. Greer, P—1910, Bp. Edsall. F. Mssy. India, 1888-96; S. Sigfr. Ch., S. Paul, Minn., 1907-14. Author: "Det Hungrende Indien," (1896); "Indien" (1897).

HAIGHT, John McVickar, Highland Falls, N. Y.—R. Ch. Ho. Innoc., Highland Falls, N. Y., 1913—b. N. Y. City, Oct. 11, 1882; s. Charles Collidge Haight and Euphemia Kneeland Haight. Colomb., A.B., 1907; G. T. S., 1910. D—1910, Bp. Partridge, P—1913, Bp. Thomas. m. Elsie H. Stanton, N. Y. City, Nov. 29, 1910. F. Mssy., Cody, Wyo., 1910-13.

HAIGHT, John Sylvanus, 31 East 127th St., N. Y. City.—Sr. Cur. S. Andr. Ch., Harlem, N. Y., 1916.—b. 1884. Stanhope-Wheatcroft Sch. Dram. Art; Bex.; Ken., 1911. D—1911, P—1912, Bp. Leonard. m. Grace M. Keenan, Newark, O., 1911. F. R. Ch. Our Sav., Salem, O., 1911-13; Asst. S. Paul Ch., Cleveland, O., 1913-15; R. S. Jas. Ch., Salem, N. Y., 1915-16.

HAIRSTON, Robert P., Omaha, Neb.—Non Par.—

HAIST, Frederick William, Henry, Ill.—R. S. Joh. Ch., Henry, Ill.—

HAKES, Charles Webster, 9 Chestnut Ave., Dansville, N. Y.—R. S. Pet. Mem. Ch., Dansville, Livingston Co., N. Y., 1911.—b. N. Y., Feb. 28, 1858; s. George Washington Hakes and Jane (Bishop). Un. Cincinnati, O., M.D., 1888. D—1905, P—1906, Bp. Olmsted, F. Calv. Ch., Homer, N. Y., 1906-07; R. S. Matth. Ch., Buffalo, N. Y., 1908-10.

HAKES, Webster, Muscatine, Ia.—R. Trin. Ch., Muscatine, Ia., 1911.—Ya., A.B., 1881; W. T. S., 1897. D— and P—, 1899, Bp. McLaren. F. R. S. Andr. Ch., Peoria, Ill., 1900-05; R. S. Andr. Ch., Chariton, 1905-11. Stndg. Com. 1903-04 (Quincy); Dep. Gen. Conv. 1901 and 1904.

HALE, Rowland, Franklin, La.—R. S. Mary Ch., Franklin, and Ho. Trin. Ch., Patterson, La.—Kgs. Eng.; Un. So. K. C. L., 1881, G.D., 1885. D—1885, P—1886, Bp. Quintard. F. Fayetteville, Tenn., 1885-91; Roslinda, Boston, Mass., 1891-96; Sewanee, Tenn., 1896-1901; S. Pet., Nashville, Tenn., 1901-1903; Crowley, La., 1903-04. Chapl. and Secy. to Bp. Quintard, 1896-99.

HALE, Edward Stuart, 154 Kearns Ave., Manayunk, Philadelphia, Pa.—R. S. David's Ch., Manayunk, Philadelphia, Pa., 1912.—b. Claremont, N. H., Jan. 31, 1886; s. Rev. Charles Stuart Hale and Clara Farwell (Blodgett). S. Stph. Coll., B.A., 1909. D—1911, P—1912, Bp. Harding. m. Edith Rodgers, Annandale-on-the-Hudson, N. Y., Sept. 8, 1910. F. Cur Ch. Asc., Washington, D. C.

HALEY, Leon Frank, Choteau, Mont.—R. S. Stph Ch., Choteau, Mont.—

* **HALL, Rt. Rev. Arthur Crawshay Alliston**, Burlington, Vt.—Bishop of Vermont, 1894.—b. Binfield, Berkshire, Eng., April 12, 1847; s. William Thomas Hall and Louisa Astley (Alliston). Oxon., B.A., 1869, M.A., 1872; Hon. D. D., Oxon., 1893; Trin. Coll., 1894; Bishops Coll., 1894; Colmb. Univ., 1916; Un. Vt. LL.D., 1904. D—1870, P—1870, Bp. Mackarness. Cons. Bp. Feb. 2, 1894, by Bpp. Neely, Niles, Coleman, Grafton, Lawrence, Lewis (Archbp. Ont.). F. Licensed preacher in Oxon., 1870-73, 1891-93; Asst. Ch. Adv., Boston, Mass., 1874-1882; P-in-C. Mssn. S. Joh. Evang., Boston, Mass., 1883-91. Mem. Stndg. Com., Mass., 1889-91; Dep. Gen. Conv., 1889. Author: "Meditations on the Creed;" "Meditations on the Lord's Prayer;" "Confessions and the Lambeth Conference;" "The Christian Law Regarding Marriage and Divorce;" "Meditations on the Example of the Passion;" "Apostolic Succession;" "A Devotional Exposition of the Epistle to the Ephesians;" "Catholic, not Protestant nor Roman Catholic;" "Exposition of the Gospel Canticles;" "Meditations on the Collects;" "The Eucharistic Sacrifice and the Sacrifice of Masses;" "Notes for Meditations on the Epistle to the Philippians;" "Reasonable Faith;" "The Inspiration of Scripture;" "The Words From and To the Cross;" "The Gospel Woes;" "The Virgin Mother;" "Self-Discipline;" "Christ's Temptation and Ours;" "Charge on the Church's Discipline Concerning Marriage and Divorce;" "Charge on Prohibited Degrees for Marriage;" "Confirmation;" "Notes on the Use of the Prayer

Book;" "Companion to the Prayer Book;" "The Bible, in What Sense the Word of God;" "All Saints Day and the Commemoration of the Departed;" "The Use of Scripture in the Worship of the Church;" "Liberty and Loyalty" (1916); A Charge; "Preaching and Pastoral Care" (1913); "Notes on the Proper Psalms for Holy Days" (1915); "The Psalter, Its Growth, Character and Use" (1916); Lectures: "The Christian Doctrine of Prayer;" "Ecclesiastical Discipline;" A Charge, "The Forgiveness of Sins;" "The Relations of Faith and Life;" "The Example of Our Lord, Especially for His Ministers;" "The Work of the Holy Spirit;" "The Doctrine of the Church;" "Pain and Suffering;" "The Apostolic Ministry;" "The Seven-Fold Unity of the Church;" "Instruction and Devotions on the Holy Communion."

HALL, A. Kinney, 104 Beresford Ave., Detroit, Mich.—Non Par.—Ken.; Nash.; N. I., Ph.D. D—1871, Bp. Vail, P—1875, Bp. Wilmer. F. Ellsworth, Kan., 1871-72; S. Luke's Ch., Cannelton, Ind., 1873-76; Birmingham, Ala., 1876-77; S. Jas. Ch., Livingston, and S. Alb. Ch., Gainesville, Ala., 1878-79; Trin. Ch., Owensboro, Ky., 1880-81; Chr. Ch., Mansfield, La., 1881-82; Trin. Ch., New Orleans, La., 1883-86; S. John Ch., Decatur, Ill., 1886-88; S. Joh. Ch., Joplin, Mo., 1891-93; Sai Lake City, 1894-95; Mssns. in Fla., 1895-99; S. Matt. Ch., WORTHINGTON, Ind., 1901-03; Trin. Mssn., West Branch Mich., 1903-04; S. Joh. Ch., St. Clair, Mich., 1904.

HALL, Albert Ludwig, 1456 Los Robles Ave., Pasadena, Cal.—R. S. Mark Ch., Pasadena, Cal., 1914.—b. Moline, O., April 11, 1872; s. John Hall and Sissa (Larsson). Lel. Stan. Un., B.A.; Ch. Div. Sch. Pac. D—1901, P—1902, Bp. J. H. Johnson. m. Frances Wilton Soule, San Mateo, Cal., July 31, 1909. F. Escondido, Cal., 1901-02; Loc. Ten. S. Paul Ch., San Diego, Cal., 1902-03; In-C. Paaulu, Hawaii, 1903-05; Prin. Iolani Sch., Honolulu, 1905-11; Asst. All SS. Ch., Pasadena, Cal., 1913-14.

HALL, Charles Mercer, Box 75, Asheville, N. C.—R. S. Mary Ch., Asheville, N. C., 1914.—b. Brooklyn, N. Y., Dec. 23, 1864; s. William N. Hall and Flora Margaret (McAlister). S. Stph. Coll., M.A., 1903; Spec. Stud., G. T. S., 1891. D—1891, P—1891, Bp. Scarborough. m. Bertha Parker, Kingston, N. Y., Jan. 25, 1898. F. Min. S. Barn. Ch., Min. S. Andr. Ch., both in Camden, N. J., 1891-92; Cur. Ch. Belov. Disc., N. Y. City, 1892-93; Cur. S. Joh. Ch., Kingston, N. Y., 1893-94; Vic. and R. Ch. Ho. Cross, Kingston, N. Y., 1894-1912. Author: "The Life of a Christian," (Longmans, 1907, 75c); "The Little Valleys," (Longmans, 1912, 80c); "The Increase of the Episcopate," (1908); 80c); "The Increase of the Episcopate," "Coming Catholicism"; "A Denominational Episcopate" (1908); "A Catena of Episcopal Interpretations of Canon 1909;" "Reservation of the Blessed Sacrament," (1916); "Auricular Confession" (1916).

HALL, Charles Taber, 22 Gray St., Arlington, Mass.—R. S. Joh. Ch., Arlington, Mass., 1914.—b. Chelsea, Mass., July 18, 1880; s. Amos Eddy Hall and Caroline Augusta Davis (Taber). Dart., A.B., 1903; Hart. Theol. Sem., 1904; Berk., 1906. D—1906, P—1907, Bp. Brewster. m. Winifred Henderson, Frampton, Quebec, Canada, Aug. 3, 1910. F. Asst. S. Joh. Ch., Waterbury, Conn., 1906-07; M-in-C. Chr. Ch., Jefferson, S. Mary Ch., Wascom, S. Paul Ch., Leigh, all in Texas, 1907-09; Vic. S. Andr. Ch., So. Framingham; M-in-C. S. Paul Ch., Hopkinton, Mass., 1909-10; M-in-C. S. Stph. Ch., Fall River, Mass., 1910-14.

Hall, Edward Wheeler, Nicoll Ave., New Brunswick, N. J.—R. Ch. S. Joh.-the-Evang., New Brunswick, N. J., 1909.—b. N. Y. City, June 12, 1881; s. Edward Douglas Hall and Fannie Bar-

stow (Hyde) Hob., B.A., 1902; G. T. S., 1905. D—1905, P—1906, Bp. Greer. m. Frances Noel Stevens, New Brunswick, N. J., July 20, 1911. F. D-in-C. Gr. Ch., N. Y. City, 1905-06; Vic. S. Bern. Ch., Bernardsville, N. J., 1906-09.

HALL, Edwin Albert, 85 Broadway, Fort Edward, N. Y.—R. S. Jas. Ch., Fort Edward; R. S. Paul Ch., Greenwich, both in N. Y.—b. St. Mary's, Ont., Can., Oct. 4, 1866; s. Joseph Hall and Jane Godwin (Robins). West. London; Huron, London. D—1890, P—1891, Bp. Baldwin. m. Mary Matilda Blacker-Hamlin, Maxwell, Ontario, Can., July 31, 1890. F. Bervie and Gorrie, Ont., Can.; Dorchester, New Brunswick, Can.; Morristown, N. Y.

HALL, Francis Joseph, 8 Chelsea Square, N. Y. City.—Prof. Dogmatic Theol., G. T. S., 1913.—b. Ashtabula, O., Dec. 24, 1857; s. Joseph Badger Hall and Juliet Elizabeth (Griswold). Rac. Coll., A.B., 1882, M. A., 1885; G. T. S., 2 yrs.; West. Theol. Sem., 1886; Ken., D.D., 1898; G. T. S., D.D., 1910. D—1885, Bp. J. H. Brown, P—1886, Bp. McLaren. m. Prudence Griswold, Ashtabula, O., Sept. 14, 1886. F. Instr. Dogmatic Theol., West. Theol. Sem., 1886-1905; Prof. same, 1905-13. Regis. Dio. Chicago, 1894-1913; Secy. Stndg. Com., 1898-1901; Exam. Chapl., 1901-1906; Mem. Gen. Conv. Cmssn., Swedish Orders, 1901; World Confer. Cmssn., 1910—. Author: "Theological Outlines;" "The Kenotic Theory;" "Introduction to Dogmatic Theology;" "Authority, Ecclesiastical and Biblical;" "The Being and Attributes of God;" "Evolution and the Fall;" "The Trinity;" "Creation and Man;" "The Incarnation;" "Historical Position of the Episcopal Church;" "The Bible and Modern Criticism."

HALL, Francis Mason, 147 Hopkins Ave., Lakewood, O.—Non Par.—Den. Un., Tex., B.A., 1866, M.A., 1869. D—1872, P—1873, Bp. Bedell. F. Grace Ch., Toledo, O., 1873-75; S. Mary Ch., Cleveland, O., 1875-78; Trin. Ch., Newark, O., 1878-83; Willoughby, O., 1883-88; R. S. Mark Ch. Cleveland, O., 1888-99; Can. Trin. Cath., Cleveland, O., 1899; Agt. Ohio Widows and Orphans Soc., 1891.

HALL, George Calvin, Philadelphia, Pa.—Non Par.—F. and M., 1872; G. T. S., St. J., D.D. D—1879, Bp. Howe, P—F. R. Gr. Ch., Honesdale, Pa., and Archdn. of Scranton, Pa., 1892; Chr. Ch., Danville; Trin. Ch., Chambersburg, Pa.; R. S. Joh. Ch., Wilmington, Del. Archd. Wilmington; Exam. Chapl.; Com. Constitution and Canons.

HALL, J. Cleveland, 115 Jefferson St., Danville, Va.—R. Ch. Epiph., Danville, Va. 1895.—b. San Francisco, Cal., April 20, 1854; s. Thomas Jefferson Hall and Francesca (Cleveland). U. S. Mil. Acad., West Point, N. Y., 1875; Union Theol. Sem., 1888. D—1891, P—1891, Bp. Whittle. m. Emma Bickford, Rochester, N. Y., Feb. 21, 1877. F. R. Chr. Ch., Roanoke, Va., 1892-95; R. Falls Ch. and Zion Ch., Fairfax, Va., 1890-1892. Pres. Stndg. Com. Dio. So. Va., 1914—. Chapl. 1st Va. Reg., 1901—.

HALL, James Jefferson Davis, 823 Vine St., Philadelphia, Pa.—Supt. Galilee Mssn., 1908.—b. Greenville, Ala., Sept. 18, 1864; s. James Woodward Hall and Mary Ann (Bicker). Alex. Sem., Va.; Theol. Sem. Va. D—1895, Bp. Whittle, P—1896, Bp. Jackson. F. Troy and Union Springs, Ala., 1895-99, Diocesan Evang. at the same time; R. S. Joh. Ch., Ensley, Ala., 1900-04; State Chapl. Prison, 1904-08. Author: "The Great Awakening or My Dead Prayer Book;" "The Cook-Stove Apostasy, or the Cook or the Book, Which?"

HALL, Percy Foster, 1332 "I" St., N. W., Washington, D. C.—Cur. Epiph. Par., Washington.—Colomb., B.A., 1888, M.A., 1889. D—1889, P—1893, Bp. Littlejohn. F. Asst. Gr. Ch., N. Y. City, 1889; Instr. N. Y. Training Sch. for Deaconesses, 1899;

D-in-C. S. Paul Ch., Patchogue, L. I., 1890-91; Asst. Gr. Ch., N. Y. City, 1891-94; R. S. Tim. Ch., Catonsville, Md., 1894. Evam. Chapl.

HALL, Randolph Cooke, 245 West 48th St., N. Y. City.—Prof. Emer. Heb. and Gr. Lang., G. T. S., 1899—; Necrologist, G. T. S. Alumni Assoc., 1902—; Cur. Ch. S. Mary-the-Virg., N. Y. City; Chapl. Home of Ho. Comt., 1904—. b. Wallingsford, Conn., Dec. 18, 1842; s. Francis Chauncey Hall and Elizabeth Wildman (Cooke). Colomb. Coll., A.B., 1863; A.M., 1866; Rac., S.T.D., 1881; G. T. S., 1866, S.T.D., 1885. D—1866, P—1870, Bp. Ho. Potter. m. Lizzie England, Brooklyn, N. Y., July 23, 1878. F. Instr. Heb. Lang., G. T. S., 1868-71; Clement C. More, Prof. Heb. and Gr. Lang., G. T. S., 1871-99; Exam. Chapl. Dio. N. Y., 1872-95; Asst. Ch. Heav. Rest., N. Y. City, 1872-73; same, S. Stph. Ch., N. Y. City, 1875-87. Exam. Chapl. Dio. Springfield, 1879-1916. Author: "Some Elements of Hebrew Grammar," (1895, \$1.00).

HALL, William Henry Ames, 76 Morningside Drive, N. Y. C.—Non Par.—D—1891, P—1892, Bp. Starkey. F. Chr. Ch., Stanhope, N. J., 1891-92; S. Alb. Ch., Newark, N. J., 1892-93; S. Barn. Ch., Stottsville, N. Y., 1893-96; Chr. Ch., Gloversville, N. Y., 1896-97; R. Chr. Ch., Rouse's Point, N. Y., 1897-99; Asst. Gr. Ch., Newark, N. J., 1899-1904; Asst. House Pray., Newark, N. J., 1904-05; 1906-08; In-C. Ch. Gd. Shpd., Hamburg, N. J., 1908-09; Mssy. All SS. Ch., Wilmington, N. J., 1909; Asst. Ch. S. Edw.-the-Mar., N. Y. C., 1909-11. Composer: "Service for the Holy Communion;" "Evening Service;" other "Hymn Tunes."

HALLAM, Frank, 964 N. State St., Jackson, Miss.—Theol. Sem. Va., 1872; G. T. S., 1873. D—1873, Bp. Potter, P—Bp. Beckwith. R. S. Andr. Ch., Jackson, Miss., R. S. Paul Ch., Selma, Ala.; S. Paul Ch., Richmond, Ind.

HALLECK, Edgar William, Bowling Green, Ky.—R. Chr. Ch., Bowling Green, Ky.—D—1910, Bp. Peterkin. F. M. in Princeton, Va., 1910.

HALLOCK, Frank H., 970 State St., Schenectady, N. Y.—R. Chr. Ch., Schenectady, N. Y., 1916—. b. N. Y. City, Aug. 15, 1877; s. Joseph T. Hallock and Emma (Moore). Spec. Stud. Phil. and Ethics, Colomb. Un., 1905; G. T. S., 1905; Sea., B.D., 1913. D—1906, P—1906, Ep. G. M. Williams. m. Anne W. Brown, Rutherford, N. J., Dec. 9, 1901. F. R. S. Joh. Ch., Munising, Mich., 1906-07; R. Gr. Ch., Menominee, Mich., 1907-09; R. Chr. Ch., Newark, N. J., 1909-16.

HALSEY, James Biddle, 533 Rector St., Roxborough, Philadelphia, Pa.—R. S. Tim. Ch., Roxborough, Philadelphia, 1908—. b. Montrose, Pa.; s. William Frederick Halsey and Elizabeth Hannah (Biddle). Un. Pa., 1886, B.A., M.A., 1890; Sea., B.D., 1889. D—1889, Bp. Gilbert, P—1890, Bp. Whipple. m. Elizabeth Yarnall, Philadelphia, Pa., May 12, 1892. F. R. Granite Falls and Marshall, Minn., 1889-91; Cur. S. Tim. Ch., Roxborough, Philadelphia, Pa., 1891-95; Dean S. Mark Cath., Salt Lake City, Utah, 1896-1900; Vic. All Halls Ch., Wyncote, Pa., 1901-08; Dep. Gen. Conv., 1910, 1913, 1916; Exam. Chapl., 1912—. Mem. Jewish Cmssn., 1904—; D. B. R. E. and S. S. Assoc., Dio. Pa., 1911—.

HAMAKER, John F., Greensboro, Ala.—R. S. Paul Ch., Greensboro, Ala., 1915—. b. Allentown, Pa., Sept. 28, 1883; s. David L. Hamaker. Un. Pa., B.S., 1907; Phila. Div. Sch., 1910. D—1910, P—1911, Bp. Darlington. m. Margaret N. Morrison, Monifieth, (Dundee) Scotland, Oct. 22, 1913. F. Cur. S. Ann Ch., Brooklyn, N. Y.; Cur. S. Geo. Ch., N. Y. City; Vic. Trin. Ch., Ashland, O.; R. S. Paul Ch., Visalia, Cal

HAMBLIN, John Frederick, 228 Weequahic Ave., Newark, N. J.—M.-in-C. Ch. S. Mary Magdalene, Newark, N. J., S. Paul Mssn., No. Arlington, N. J., 1916.— b. Valley Cottage, N. Y., Dec. 11, 1888; s. William Blanchard Hamblin and Mary A. (Rabian). S. Sph. Coll., Spec. Stud., 1909-13; G. T. S., 1916. D—1916, Bp. Lines.

HAMES, Herbert Percy, 517 W. 180th St., N. Y. C.—P-in-C. Ho. Rood Par., N. Y. C., 1917.— b. S. Alban's, Hartfordshire, Eng., Nov. 13, 1883; c. Joseph Hames and Emily Minnie (Wright), Upper Ia. Un., B.A., 1910; State Norm. Sch., (Ia.), M.D., 1911; Div. Sch. Pac., 1914. D—1912, Bp. Wells, P—1914, Bp. Nichols. F. Spokane, 1912-13, and 1915-16; Mssy. Dio. Cal., 1913-14; Sr. Cur. All Ang. Ch., N. Y. C., 1914-15; Loc. Ten. and Supply Wrk., Dio. N. Y., 1916-17. Asst. Secy. Convo. Spokane, 1916; V-Pres. Jr. Clergy Mssy. Assoc. Dio. N. Y., 1915; Chapt. at Sea; Boys Camps and in Hosp. and Ch. Schs. Author: "The Work of the Sacred Ministry and the Church;" "Proposed New Perpetual Calendar" (1915).

HAMILTON, Alexander, 72 Broadway, Rye, Westchester, N. Y.—P— and Mssy. Dio. Conn.— b. Setauket, L. I., N. Y., Sept. 9, 1847; s. Alexander Hamilton and Elizabeth Smith (Nicol). Chester Acad.; S. Sph. Coll.; G. T. S., 1874. D—1870, Bp. Ho. Potter, P—1890, Bp. H. C. Potter, m. Adele Walton, June 12, 1872. F. Pleasantville, New Castle, N. Y.; Weston, Redding, Easton, Bethlehem, Southbury, Woodbury, Conn., 1870-1915.

HAMILTON, Charles A., 697 West End Ave., N. Y. City.—R. S. Paul Ch., N. Y. C.— G. T. S. S. T. B., 1889; Grk. Pr. 1887; Talman Fell. 1887-88; Tem. D.D., 1912. D—1887, Bp. Potter, P—1888, Bp. M. A. DeW. Howe. F. Asst. Agnes Chap. Trin. Par., N. Y. C.; R. S. Clem. Ch., Brooklyn, N. Y., 1890-92; R. S. Marg. Ch., N. Y. C., 1900.

HAMILTON, David Stuart, 452 Van Houten St., Paterson, N. J.—R. S. Paul Ch., N. Y. C., 1895, Paterson, N. J.—St. S. B.A., M.A., 1886; G. T. S. D—1889, Bp. Howe, P—1890, Bp. Rulison. Stnd. Com. New. 1911-12. F. Asst. Chr. Ch., Williamsport, Pa., 1889-91; R. St. Paul, Columbia, Pa., 1891-95.

HAMILTON, E. Bradin, 61 E. 55th St., N. Y. C.—Non-Par.—

HAMILTON, Erick Alwynne, Anamosa, Iowa.—In-C. S. Mark Ch., Anamosa, Iowa, 1916.— D—, P—1917, Bp. Longley.

HAMILTON, E. H., 7 Gatewood S., Hampton, Va.—S. Cyp. Ch., Hampton, Va.—

HAMILTON, John Matthias, Aquasco, Md.—R. S. Paul Ch., Pr. Ges. Co., Aquasco, Md.—Roa. 1899; Theo. Sem. Va., 1902. D—1902, Bp. Peterkin, P—1903, Bp. Gibson. F. R. Trin. Ch., Peru. R. S. John Ch., Covington; Ky., 1909.

HAMILTON, William Angus, Mill Valley, Cal.—Non-Par. Ya. D. C. L. D—1895, Bp. H. C. Potter, P— F. R. Chr. Ch., Sausalito, Cal.

HAMILTON, William Bowling, 116 So. Laurel St., Medford, Ore.—R. S. Mark Ch., Medford, Ore., 1913.— b. Nashville, Tenn., Mar. 21, 1859; s. James Fletcher Hamilton and Susanna Anna (Dacres). Sea. B.D., 1884. D—1884, P—1885, Bp. Whipple. m. Jennie Susan Strong, Faribault, Minn., June 24, 1886. F. Waseca Co., and Janesville, Minn., 1884-85; Asst. Geth. Ch., Minneapolis, Minn., 1885-86; Calv. Mssn. (now S. Luke Ch.), Minneapolis, Minn., 1886-93; R. Calv. Ch., Chicago, Ill., 1893-1910; R. S. Luke Ch., Grants Pass, Ore., 1910-18.

HAMILTON, William J., Hogsansburg, N. Y.—R. In-C. S. Jas. Ch., Hogsansburg 1917.— F. R. Chr. Ch., Delaware City; Brattleboro, Vt.

HAMLIN, Julian Delamater, 320 E. Market St., Bethlehem, Pa.—Trin. Ch., Bethlehem, Pa., 1916.— b. Chicago, Ill., Dec. 19, 1888; s. George Atwell Hamlin and Mary Lucretia (Staats). Wm. Coll., B. A., 1912; G. T. S., 1916; Colomb. Un., M. A., 1917. D—1916, Bp. Matthews, P—1916, Bp. Talbot. m. Winifred LeHuray, Summit, N. J., June 26, 1916. F. M-in-C. Trin. Ch., Bethlehem, Pa., May-Nov. 1916.

HAMMARSKJOLD, John Gottfried, 171 North Broadway, Yonkers, N. Y.—Non-Par.—Epis. Theo. Sch., B.D., 1892; S. Sph. M.A., 1905. D—1888, P—1889, Bp. Clark. F. Supt. Swed. Mssn., Providence, R. I., 1888-89; S. Barth. Swed. Mssn., N. Y. C., 1889-93. Author: "Amerikanska Episkopalkyrkan"; "The Mission of the Prot. Epis. Ch. among the Swedes in the Eastern States"; "Past and Present Relations between the Anglican Communion and the Church of Sweden"; "Glimpses of Swedish Church Life"; "Church Work among Swedish Americans"; "Sweden and its People"; "Our Foreign Population and the Church."

HAMMOND, Kensey Johns, Culpeper, Va.—R. S. Mark Par., Culpeper, Va., 1913.— b. Baltimore, Md., s. Charles H. Hammond and Julia (Johns). Hamp. Un., Va., 1878, A.B., 1888, A.M., Joh. Hop., 1878-79; Theol. Sem. Va., B. D., 1882. D—1882, P—1883, Bp. Pinckney. m. Carrie Machen, Fairfax Co., Va., 1896. F. Asst. Ch., Asc., Baltimore, Md., 1882-83; Mssy. W. Va., 1883-85; R. Trin. Ch., Moundsville, P-in-C. S. Anne Ch., New Martinsville, P-in-C. S. Paul Ch., Sistersville, all in W. Va., 1885-88; R. Imman. Ch., Wilmington, Del., 1888-1913. Exam. Chapt. Dio. W. Va., Del., and Va., 1885-1917; Pres. Stndg. Com., Dio. Del., 1903-13; Dep. Gen. Conv., 1892-95-98-01-07-10. Contributor to American Church Sunday School Magazine, 1901.—

HAMMOND, Philip K., Ashland, Ore.—R. Trin. Ch., Ashland, Ore.—D—1892, P—1893, Bp. McLaren. F. R. S. Paul Ch., Oregon City, Ore.; R. S. Mary Ch., Eugene, Ore.

HAMPTON, William Henderson, Ironton, Ohio.—R. Chr. Ch., Ironton, O., 1893.— Ho. 1875. D—1884, P—1888, Bp. Dudley. F. Merc. Sav. Ch., Louisville, Ky., 1884-85; Asst. Asc. Ch., Frankfort, Ky., 1885-87; Calv. Mssn., Ashland, Ky., 1887-92; Min. W. Ky., 1892-93.

HAND, James Edward, Calais, Me.—R. S. Anne Ch., Calais, Me., 1913.— b. Ontario, Nov. 22, 1868; s. Thomas Hand and Mary Ann (Fletcher). Wycliff Coll., 1898. D—1898, P—1899, Bp. of Toronto. m. Mary E. Verner, Toronto, Ont., Aug. 3, 1899. F. Blandford, N. S., 1899-1902; s. Andr. Ch., Norwich, Conn., 1902-05; S. Jas. Ch., St. John, N. B., 1906-09; R. Chr. Ch., Lima, O., 1909-1913. Mem. Stndg. Com. Dio. Fredericton, 1907-09; Mem. Bd. Govnrs., Wiggins Inst., St. John, N. B., 1906-09.

HANDEL, Harry Arthur, 34 Jefferson Ave., Brooklyn, N. Y.—Chapt. N. Y. Fire Dept., 1902.— b. Eng., Jan. 12, 1865; s. Theophilus Handel and Charlotte Handel. S. Sph. Coll., B.A., 1894; G. T. S., 1894-96. D—1896, Bp. Talbot actg. for Bp. Spalding, P—1897, Bp. Spalding. F. Mssy., Colo., 1896-1902.

HANDLEY, Walter.—In England.

HANDSFIELD, Frederick Hugh, 186 Prospect Park West, Brooklyn, N. Y.—R. Ch. Atone, Brooklyn, N. Y., 1910.— b. Brantford, Ont., Oct. 28, 1873; s. Levi Handsfield and Sarah (Shaw).

Trin. Un., B.A., 1901, M.A., 1903. D—1903, P—1904, Bp. DuMoulin. m. Edwina Howard Hamblet, Brooklyn, N. Y., June 22, 1910. F. Incumb. Calbeck and Damascus, Dio. Niagara, 1903-06; Asst. Gr. Ch., Brooklyn Heights, N. Y., 1906-10.

HANFF, Samuel Merrill, Wadesboro, N. C.—R. Calv. Ch.; Wadesboro, N. C.—D—1905, P—1906, Bp. Cheshire. F. R. S. Stph. Ch., Duke, N. C.

HANGER, Samuel Ebenezer, Chew's Landing, N. J.—R. S. Joh. Ch., Chew's Landing, N. J.—D—1894, Bp. Hall, P—1899, Bp. Nicholson. F. R. S. Stph. Ch., Florence, N. J., 1900.

HANNA, George Albert, South Orange, N. J.—R. Ch. Ho. Commun., So. Orange, N. J.—D—1901, Bp. Whitaker, P—1902, Bp. Mackay-Smith. F. M-in-C. Ch. S. Joh.-the-Evang., Phila., Pa., 1902.

HANNAH, Henry King, 70 Plymouth St., Montclair, N. J.—Non Par.—b. Georgetown, O., April 10, 1865; s. William H. Hannah and Ella (King). Ep. Theol. Sch., B.D., 1896. D—1886, P—1897, Bp. Lawrence. m. Mary H. Siegfried, Wayne, Pa., 1895; F. R. Trin. Ch., Concord, Mass., 1896-1905.

HANNAH, Herbert Leslie, 403 W. Church St., Elmira, N. Y.—R. Trin. Ch., Elmira, 1911—Col., A.B., 1902; G. T. S., 1905. D—1905, P—1906, Bp. Talbot. F. R. Ch. Redeem. Sayre, N. Y., 1906.

HANNAH, Richard S., 376 Vinewood Ave., Detroit, Mich.—R. S. Thom. Ch., Detroit, Mich., 1913—b. London, Ont., March 16, 1862; s. Robert Hannah and Sarah Jane (Henderson). D—1904, P—1905, Bp. J. D. Morrison. m. Ella Maude Dent, Mitchell, Ont., Sept. 22, 1886. F. Staples, Minn., 1903-06; Little Falls, Minn., 1906-07; R. S. Pet. Ch., Colfax, Wash., 1907-09; R. S. Jas. Ch., Spokane, Wash., 1909-11. Asst. Secy. Dio. Duluth, 1904-07; Mem. Stndg. Com., 1906-07; Secy. Dist. Spokane, 1909-10; Exam. Chapl. Dist. Spokane, 1910-11.

HANSBOROUGH, John S., Orange C. H., Va.—Retired, 1908—Wm. and Mary., A.M. D—1859, P—1861, Bp. Johns. F. R. S. Thom. Ch., Orange C. H., Va.

HANSON, Harvey Stickney, 1350 Waller St., San Francisco, Cal.—R. All SS. Ch., San Francisco, 1911—; Dean San Francisco Convo., 1916—b. St. John, N. B., June 14, 1865; s. Gideon Knight Hanson and Elizabeth (Stickney). Ch. Div. Sch. Fac., 1898. D—1895, P—1898, Bp. Nichols. m. Minnie B. Hanson, Boston, Mass., Jan. 12, 1887. F. Asst. Trin. Par., San Francisco, Cal., 1897; R. S. Jas. Par., Fresno, Cal., 1899-1911; Dean Convo., San Joaquin, Cal., 1900-11; Del. Gen. Conv., 1910.

HARD, Jasper William, Martinsdale, Mont.—R. Trin. Ch., Martinsdale, Mont.—Congretl. Coll., Nottingham, England, 1898-1902. W. T. S., B.D., 1906. D—1907, Bp. Anderson, P—1908, Bp. Keator. F. S. Joh. Ch., Centralia, Wash., 1907-08; P-in-C. Emman. Ch., East Sound, 1908-10; S. Luke Ch., Park City, Utah, 1910-11; Archd. Grand Valley, Mont.; Exam. Chapl., 1910-11.

HARDIN, Louis T., Clinton, N. C.—In-C. S. Paul's Ch., Clinton, N. C., 1917—F. S. Paul's Ch., Marysville, Kan.

HARDIN, William Hill, Salisbury, N. C.—Archd. Convo. Charlotte, Dio. N. C., 1912—b. Morganton, N. C., April 5, 1868; s. William Lauriston Hardin and Mary Z. (Hassell). D—1903, P—1907, Bp. Horner. m. Ella Kate Troy, Fayetteville, N. N. C., March-Sept., 1903; Prin. Valle Crucis Ind. C., August 6, 1890. F. Asst. Gr. Ch., Waynesville, Sch., 1903-07; R. S. Mark Ch., Gastonia, N. C., 1907-12. Trustee S. Mary Sch., Raleigh, N. C., 1908-12; Mem. Eccl. Court, Asheville, 1908-12;

Mem. Bd. Mgrs. Thompson Orphanage and Training Inst., Charlotte, N. C., 1908—; Del. Prov. Syn., Dio. N. C., 1915-16.

HARDING, Rt. Rev. Alfred, Bishop's House, Cathedral Close, Washington, D. C.—Bp. of Washington, 1909—b. Lisburn, Ireland, August 15, 1852; s. Richard Harding and Mary (Ferguson). Trin. Coll., A.B., 1879, M.A., 1882, D.D., 1902; King's Coll., D.D., 1910; Geo. Wash. Un., LL.D., 1910; Berk., 1882. D—1882, P—1883, Bp. Littlejohn. Cons. Bp. Jan. 25, 1909, by Bpp. Tuttle, Adams, Scarborough, Whitehead, Talbot, Leonard, Gibson, Woodcock, Darlington. F. Asst. Trin. Ch., Geneva, N. Y., 1882-83; Asst. S. Paul Par., Baltimore, Md., 1883-87; R. S. Paul Par., Washington, D. C., 1887-1909. Del. Gen. Conv., 1898, 1916; Pres. Prot. Epis. Cath. Foundation, Dio. Wash.; Pres. Ep. Eye, Ear and Throat Hosp., Washington, D. C., 1909; Trustee G. T. S.; Mem. Bd. Mssns. P. E. Church, 1910, 1913, 1916. Author: "Genealogy of the Jarvis Family" (Lockwood & Brainerd Co., 1879). Mem. Phi Beta Kappa Frat.; Mem. Cosmos Club, Wash.; Alpha Delta Phi Frat., N. Y.

HARDING, Carroll E., 600 Arlington Ave., Baltimore, Md.—R. Ch. Epiph., Baltimore, Md., 1898—b. Machias, Mich., Aug. 23, 1860; s. Henry F. Harding and Mary (O'Brien). Bowdoin Coll., B.A., 1881; G. T. S. B.D., 1885. D—1885, P—1885, Bp. Neely. m. Alice M. Philbrick, Portland, Me., Nov. 4, 1885. F. R. Ashland, Me., 1885-86; Thomaston and Rockland, Me., 1886-87; R. Ch. Ho. Evang., Baltimore, Md., 1887-90; R. S. Paul Ch., Medina, O., 1890-93; R. Ch. Our Sav., Baltimore, Md., 1893-98; Chapl. Ch. Home, Baltimore, Md., 1893-1912.

HARDING, Frederick Harriman, Camden, S. C.—R. Gr. Ch., Camden, S. C.—Un. So., M.A., 1897; G. T. S., 1900. D—1900, P—1901, Bp. Watson. F. Min. and R. S. Paul Ch., Greenville, N. C.; S. Joh. Ch., Pitts Co., and Trin. Ch., Beaufort Co., 1900-02; Asst. Gr. Ch., Baltimore, Md., 1902-03; R. Calv. Ch., Tarboro, N. C., 1903-08; R. Ch. Ho. Commun., Charleston, S. C.

HARDING, John B., 4688 Penn St., Frankford, Philadelphia, Pa.—R. S. Mark Ch., Frankford, Phila., Pa.—Harv. B.A., 1878. D—1882, P—1883, Bp. Williams. Trus. Dio.; Del. Gen. Conv.; Mgr. Epis. Hosp.; Exec. Com. S. S. Assoc.; Judge Ct. Review 3rd Mssy. Dist. F. R. Ch. O. Sav., Baltimore, Md., 1884-93.

HARDING, John Ravenscroft, 550 West 157th St., N. Y. City.—Secy. Prov. N. Y. and N. J., 1910—b. Washington, N. C., June 30, 1860; s. Israel Harding and Caroline Virginia (Hughes). Union Un., N. Y., 1883, D.D., 1907. G. T. S., 1887. D—1887, P—1888, By. Lyman, m. (1) Katherine Rountree, Chicago, Ill., Oct. 20, 1887, (2) Mary C. Scott, July 11, 1911. F. Asst. Trin. Ch., Asheville, N. C., 1887-88; S. Jas. Ch. and Sch., Macon, Mo., 1888-89; Cur. Ch. Mess., Brooklyn, N. Y., 1889-91; R. Gr. Ch., Lyons, N. Y., 1891-94; Trin. Ch., Utica, N. Y., 1894-1910. Pres. Sndg. Com. Dio. C. N. Y.; Pres Bd. Chaps., C. N. Y.; Pres. Deaf Mute Cmssn., C. N. Y.; Del. Mssy. Council of N. Y. and N. J. Author: "100 Years of Trinity Church" Utica, N. Y. (1898), "Genealogy of the Harding Family in North Carolina" (1908).

HARDMAN, Richard M., St. Mary's, Pa.—Min-in-C. S. Agnes Ch., St. Mary's, Pa., 1917—Not. Un. Cor. Sch., Chicago, Ph.B., 1886. D—1898, Bp. Talbot, P—1899, Bp. Leonard (S. L.). F. S. Paul Ch., Brookings, S. D., 1904-07; Gr. Ch., Madison, S. D., 1907-10; R. Ch. Asc., Springfield, 1910.

HARDY, Frank Whittle, 117 West Kentucky St., Louisville, Ky.—R. S. Stph. Ch., Louisville, Ky., first as M-in-C., then as R., 1914—b. Louisville,

Ky., March 13, 1878; s. James Edward Hardy and Lucy Gilmer (Davis. Va. Theol. Sem., 1901-04; D—1904, Bp. Burton, P—1905, Bp. Woodcock. F. Asst. S. Andr. Ch., Lau, Ky., 1904-11; M-in-C, Emmanuel. Mssn., Lau, Ky., 1911-13. Secy. Dioc. Bd. Rel. Ed., 1907—; Chapl. Norton Mem. Infirmary, 1917.

HARE, Marmaduke, Lee Hall, Davenport, Ia.—Dean Trin. Cath., Davenport, Iowa, 1907—. b. Knottling, Yorkshire, Eng., April 6, 1856; s. Rev. Robert Henry Hare and Margaret (Leighton). Hull Medical Sch., M.D., 1875; King's Coll., London, 1878; Dorchester Theol. Coll., (Oxon.), 1879. D—1879, Bp. MacKarness, P—1881, Bp. W. W. Jones. m. Anna Frances Lyster, Saddle Lake, Mich., June 28, 1910. F. Asst., Woodstock, Inc., Salt River; Chapl. H. M. B. Forces, S. A., 1880-84; Asst. Battersea, London, 1884-85; Vic. Clay Hill, London, 1885-89; Vic. Chr. Ch., Watney St., London, 1889-92; R. Bow and Surrogate, London, 1892-98, all in England. M-in-C. S. Paul Ch., Albany, N. Y., 1899, Asst. S. Geo. Ch., Toronto, Can., 1900-04; R. All SS. Ch., New Milford, Conn., 1904. Chmn. Bd. Dom. and For. Mssns.; Trustee S. Luke Hosp., Davenport, Iowa; Dep. Gen. Conv., 1910-13.

HAREWOOD, James DaCosta, 612 No. 43rd St., Philadelphia, Pa.—R. S. Mich. and All Ang. Ch., Phila., Pa.—

HARKNESS, Frederick G., Akron, O.—Asst. S. Paul Ch., Akron, O.—

HARKNESS, Lawrence A., 830 Greene Ave., Brooklyn, N. Y.—R. Ch. Mess., Brooklyn, N. Y., 1910—. Ham. Coll., A.B., 1903; N. Y. Law Sch., LL.B., 1905; G. T. S., 1908-10. D—1910, P—1911, Bp. Burgess.

HARMANN, William Eugene, 113 N. 28th Ave., W. Duluth, Minn.—R. S. Pet. (Swedish) Ch., Duluth, 1908—. Sea., 1908. D—1907, P—1908, Bp. Morrison (Du.). F. S. Joh. Ch., Aitken, Minn.

HARPER, Andrew, Madison, Ind.—R. Chr. Ch., Madison, Ind.—S. Stph.; Sea. D—1888, Bp. Welles, P—1892, Bp. Gilbert. F. R. S. Luke Ch., Hastings, Minn.; S. Joh. Ch., Whitesboro, N. Y.; Chr. Ch., Bayfield, Wis.; S. Pet. Ch., Neligh, Neb.; Chr. Ch., Schenectady, N. Y.; Chr. Ch., Springfield, Mo.; R. S. Mich. Ch., Brattleboro, Vt.

HARPER, Emil Sherwood, 792 Carroll St., Brooklyn, N. Y.—R. All SS. Ch., Brooklyn, N. Y., 1910—. b. San Francisco, Calif., Aug. 2, 1878; s. Henry Paylor Harper and Fanny Ellison (Tobias). Stanford, 1900-01; Sewanee, 1904. D—1904, P—1905, Bp. Tuttle. m. Grace Anna Lidford, Brooklyn, N. Y., April 6, 1910. F. Cur. Cath., St. Louis, Mo., 1904-06; Cur. Calv. Ch., Memphis, Tenn., 1907-08; Mssy. Dyersburg, Tenn., 1908-09; R. Indiana, Pa., 1909-10. Chapl. 14th Reg., N. Y. N. G.

HARPER, John Mitchell, Gladstone, N. J.—R. S. Luke Ch., Gladstone, N. J., 1905—. b. Terre Haute, Ind., March 22, 1873; s. Horatio N. Harper and Laura (Miller). DePau Un., B.A., 1899; Ya. M.A., 1903. G. T. S., 1902. D—1902, Bp. Francis, P—1903, Bp. C. B. Brewster, actg. for Bp. Francis, m. Cornelia Wright, N. Y. City, June 22, 1904. F. Cur. Chr. Ch., New Haven, Conn., 1902-03; R. S. Paul Ch., Columbus, Ind., 1903-04. Mem. Bd. Mssns., Oio. N. J., 1915; Pres. Bd. Ed., 1912—; Pres. Bd. Health, 1912—; Mem. Exec. Com., State Fed. Bds. Ed.; Chapl. Fire. Co.

HARPER, Ralph Moore, Winthrop, Mass.—R. S. Paul Ch., Winthrop, Mass.—Un. N. C. Ph.B., 1904; Harv. S. T. B., 1909; Epis. Theo. Sch., 1909. D—

and P—1910, Bp. Lawrence. Cur. of S. Paul, Boston, Mass., 1910.

HARRIMAN, Charles Conant, 105 State St., Albany, N. Y.—R. S. Pet. Ch., Albany, N. Y., 1912—. b. Somerville, Mass., June 2, 1876; s. Charles Franklin Harriman and Mary White (Conant). Harv., B.A., 1897; Epis. Theol. Sem., B.D., 1905. D—1905, Bp. Lawrence, P—1905, Bp. Greer. m. (1.) Edith Lee Wells, New York City, Nov. 21, 1908. (2.) Mary Hilliard Phillips, Framingham, Mass., Jan. 18, 1916. F. Cur. S. Geo. Ch., N. Y. C., 1905-07; R. S. Jas. Ch., Morrisania, N. Y., 1907-12. Mem. Diocn. Bd. Mssns.—; Trustee Dio.—; Exam. Chapl. Dio.—.

HARRIMAN, Charles Jarvis, Putnam, Conn.—M-in-C. S. Phil. Putnam, Conn.—Tr. B.A., 1905; Berk., 1908. D—1908, P—1909, Bp. Brewster. r. Jun. Asst. All SS., Worcester, Mass., 1909.

HARRIMAN, Frederick William, 26 Maple Ave., Windsor, Conn.—R. Gr. Ch., Windsor, Conn., 1886—. b. Crawfordsville, Ind., Nov. 22, 1852; s. Frederick Durban Harriman and Mary Jones (Bostwick). Trin. Coll., B.A., 1872, M.A., 1875, D.D., 1902; Berk. 1876. D—1876, P—1877, Bp. Joh. Williams. m. Cora Elizabeth Jarvis, Portland, Conn., Oct. 19, 1882. F. Cur. S. Andr. Ch., Meriden, Conn., 1877-79; R. S. Jas. Ch., Winsted, Conn., 1879-80; R. Trin. Ch., Portland, Conn., 1880-86. Archd. Hartford, 1893-96; Sec'y Dio. Conn., 1895-1912; Dep. Gen. Conv. 1901-13; Trustee Berk. Div. Shr., 1915—.

HARRINGTON, Adelbert Hayes, 8 King St., Pontiac, R. I.—R. All SS. Ch., Pontiac, R. I.—Olivet Coll., A.B., 1901; G. T. S., 1908. D—1908, Bp. McCormick, P—1910, Bp. Greer. F. Asst. Gr. N. Y., 1908-10.

HARRINGTON, Frank Pearce, Pascoag, R. I.—Mssy. Calv. Ch., Mssn., Pascoag, R. I., 1913—. b. Akron, N. Y., April 26, 1853; s. Delos White Harrington and Anne (Phillips). Hob., B.A., 1873; M.A., 1876; Nash., B.D., 1878. D—1878, P—1879, Bp. Talbot. m. Ida Schwedler, N. Y. City, Dec. 26, 1889. F. R. S. Joh. Ch., Crawfordsville, Ind., 1878-80; Chapl. DeVeaux Coll., Niagara Falls, N. Y., 1881-91; R. S. Thom. Ch., Hamilton, N. Y., 1892-1895; R. Trin. Ch., West Pittston, Pa., 1895-1904; R. S. Joh. Ch., Canandagau, N. Y., 1904-06. Author: "DeVeaux Manual of the Church."

HARRIS, Charles, Jr., Sepulpa, Okla.—In-C. Msst. Gd. Shpr., Sepulpa, Okla.—

HARRIS, Cyril Beverly, Ann Arbor, Mich.—Asst. S. Andr. Ch., Ann Arbor, Mich.— b. Nova Scotia, Can., May 5, 1891; s. George Dowe Harris and Susan Wilmot (Owen). Harv., A.B., 1913; G. T. S., 1916. D—1916, Bp. Lawrence, P—1917, Bp. C. D. Williams.

HARRIS, George D., Fall River, Mass.—R. S. Jas. Ch., Fall River, Mass.—K. C. W. D—1879, P—1881, Bp. Binney (Nova Scotia). F. Asst. Parrboro, 1879-82; Lunenburg, 1882-84; R. S. Matth., La Havre, 1884-96; S. Pet. Ch., Weymouth (all in N. S.), 1896-1905; R. S. Paul Ch., San Antonio, Tex., 1905. Del. Gen. Conv., 1907; Exam. Chapl. 1910-12. Author: Leaflet and Sermon.

HARRIS, George Henry, Paris, Ky.—R. S. Pet. Ch., Paris, Ky., 1912—. Univ. So.; G. T. S., 1897. D—1897, Bp. Quintard, P—1898, Bp. Davies. Stndg. Com.; Sec. Dio. Lex.; Exam. Chapl. F. S. Steph. Ch., Wyandotte, Mich., 1897-1901; Chr. Ch., Richmond, and Emman. Ch., Winchester, Ky., 1901-02; S. Paul Ch., St. Clair, and St. Mk. Ch., Marine City, Mich., 1902-04; Nativ., Maysville, Ky.; Asst. Cath. Lexington, 1908-12. Ed.: Diocesan News.

- HARRIS, Gibson William**, Ossining, N. Y.—R. Trin. Ch., Ossining, 1907.—St. Un., Bloomington, Ind., 1885; Ken. B.A., 1889; G. T. S., 1892. D—1892, Bp. Potter, P—1893, Bp. Leonard. F. Chr. Ch., Oberlin, 1892-93; S. Ann Ch., Morrisiana, N. Y. C., 1893-1907. Author: "The Catechism Explained" (1899).
- HARRIS, Henry**, 506 Mitchell St., Petosky, Mich.—R. Emman. Ch., Petoskey, Mich., 1913—, b. England, Jan. 12, 1855; s. Simon Harris and Annie Crandon (Hicks). North. Ill. Coll., Ph.D., 1894; Kan. Div. Cch., 1894. D—1894, Bp. Brooke, P—1898, Bp. Morris. m. Nellie West, Clearwater, Minn., July 31, 1905. F. Lehigh and Coalgate, I. T., 1894-95; Ch. Asc., Cove, Ore., 1895-02; R. S. Mark Ch., Barron, Wis.; Archd. La Crosse, Wis., 1902-06; Trin. Ch., Murphysboro, Ill., 1906-07; S. Mark Ch., Starke, Fla., 1907-11; Devils Lake, N. D., 1911-13. Chapl. 2nd Reg. Inf. Nebr. Natl. Guard.
- HARRIS, H. Richard**, "The Parkside," 40th St. and Parkside Ave., Philadelphia, Pa.—R. Gr. Ch., Philadelphia, 1895. Ho. S. T. D., 1897. D—1881, P—1882, Bp. Littlejohn. F. Calv. Ch., Brooklyn, N. Y., 1881-85; S. Geo. Ch., Brooklyn, N. Y., 1885-95. Author: "Character and Teachings of Phillips Brooks" (1893); "New Testament Criticism in the Nineteenth Century" (1898). Translations Fr. French.
- HARRIS, Herbert Vernon**, 261 No. Orange St., Orange, Calif.—P-in-C. Trin. Mssn., Orange, S. Geo. Mssn., El Toro, Calif., 1915—. b. Warrenton, Va., May 30, 1887 s. Herbert Vernon Harris and Pauline G. (Styles). W. Calif. Un.; Pelham Theol. Sem., Newark-on-Trent, Eng. D—1913, P—1914, Bp. Los Angeles. m. Laura Eloise Higgins, Brawley, Calif., May 13, 1915. F. D—Brawley and Imperial Mssns., 1913-14; P-in-C. All SS. Mssn., Brawley, 1914-15. Sec'y Convo., Los Angeles.
- HARRIS, John Andrews**, Chestnut Ave., Chestnut Hill, Philadelphia, Pa.—R. Emer. S. Paul Ch., Chestnut Hill, Philadelphia, Pa., 1914—. b. Philadelphia, Pa., July 15, 1834; s. Nathaniel Sayre Harris and Elizabeth Callendar Harris. Prin., B.A., and M.A., 1855; Jefferson D.D., 1880; Un. Pa., S. T. D., 1886. D—1855, P—1859, Bp. Bowman. m. (1.) Almy S. Hale, Philadelphia, Pa., Nov. 6, 1856, (2.) Annie C. Wright, Philadelphia, Pa., April 2, 1863. F. Asst. S. Clem. Ch., Philadelphia, Pa., 1859-63; M-in-C. S. Paul Ch., Chestnut Hill, Philadelphia, Pa., 1863-64; R. same, 1864-1914. Del. Gen. Conv., 1886; Mem. Stndg. Com., Pa., 1893; Trustee Epis. Hosp.; Trustee Epis. Acat.; Mem. Com. Ch. work among the deaf. Author: "Calvinistic Doctrines of Election and Reprobation no Part of St. Paul's Teachings." "Principles of Agnosticism Applied to the Evidences of Christianity." "St. Peter and the Power of the Keys." Essays and Reviews.
- HARRIS, M. C. de L.**, Park Rapids, Minn.—R. Trin. Ch., Park Rapids.—
- HARRIS, Reuben R.**, Arden, N. C.—R. Chr. Sch., Arden, N. C., 1911—. b. Uniontown, Ky., Nov. 13, 1865; s. William J. Harris and Elizabeth (Utterback). D—1902, P—1903, Bp. Barnwall and Beckwith. m. Emeline Ryan, New Decatur, Ala. F. R. Trin. Ch., Florence, Ala., 1902-08; R. Chr. Sch. 1908-09; R. Gadsden, Ala., 1909-11.
- HARRIS, Robert LeRoy**, Toledo, Ohio.—R. S. Mark Ch., Toledo, O.—Ken. Ph.B., 1896; Bex., 1899. D—1899, P—1900, Bp. Leonard. F. Calv. Ch., Toledo, O., 1899-1901; Newark, Ky., 1901-04; R. Gr. Ch. Avondale, Cincinnati, O., 1904.
- HARRIS, Robert Van Kleeck**, 130 Mam St., Winsted, Conn.—R. S. Jas. Ch., Winsted, Conn., 1915—. b. Flatbush, N. Y., June 23, 1868; s. Thos. R. Harris and Margaret S. (Van Kleeck). Colmb. B.A., 1889; G. T. S., B.D., 1892. D—1892, Bp. H. C. Potter, P—1892, Bp. Brewer. m. Anna Charlotte Van Doren, N. Y. City, June 5, 1894. F. Mssy. Marysville, Townsend and Boulder, Mont., 1892-93; R. S. Mark Ch., Anaconda, Mont., 1893-95; R. Emman. Ch., Miles City, Mont., 1895-97; R. Zion Ch., Manchester, Vt., 1897-99; R. Chr. Ch., Red Hook, N. Y., 1899-1913; R. S. Paul Ch., Bantam, Conn., 1913-15. Asst. Sec'y. N. Y. Dio. Conv., 1900-09; Sec'y Litchfield, Co. Archdy., 1916. Author: "Fiftieth Anniversary of Christ Church, Red Hook, N. Y."; "Memorial Sermon on the Life of Ella Mooney.
- HARRIS, Samuel B.**, Woodland Ave. and 34th St., Philadelphia, Pa.—Asst. Ch. Transfg., Phil., Pa., 1917—.
- HARRIS, Thaddeus William**, Bantam, Conn.—R. S. Paul Ch., Bantam, Conn., Trin. Ch., Milton, Conn., 1915—. b. Cambridge, Mass., Jan. 19, 1862; s. Charles Harris and Sarah Elizabeth (Hovey). Hav. A.B., 1884, A.M., 1885, Ph.D., 1890. D—1907 P—1909, Bp. Parker. m. Winifred Parker, Cambridge, Mass., June 20, 1894. F. Cur. Trin. Ch., Claremont, N. H., 1907-08; M-in-C. All SS. Ch., Littleton, N. H., 1908-15 with Ch. Nativ., Bethlehem, N. H.; R. Ch., Epiph., Lisbon, N. H., 1909-15. Dist. Sec'y No. Dist., N. H., 1913-15; Exam. Chapl. Dio., N. H., 1913-15; Mem. Jt. Mssn. on the Lectionary, 1912—; Sec'y same, 1915—.
- HARRISON, Alfred Gettryn**, 1165 Downing St., Denver, Colo.—Vic. S. Paul Ch., Central City, Colo., and Gr. Ch., Georgetown, Colo., 1914—. b. Cuttack, India, Dec. 5, 1855; s. Richard Pryce Harrison and Harriette (Cheke). D—1895, P—1895, Bp. Nicholson. m. Jennie Peterson, Black Earth, Wis., Dec. 5, 1888. F. S. Joh. Ch., Mauston, Wis., 1895-98; S. Mark Ch., Waupaca, Wis., 1898-1901; S. Joh. Ch., Portage, Wis., 1901-05; S. Joh. Ch., Albuquerque, N. M., 1905-07; S. Thom. Ch., Alamosa, Colo., 1907-09; S. Stp. Ch., Longmont, Colo., 1909-1914.
- HARRISON, Charles Alonzo**, Lynchburg, Va.—In-C. Gd. Shpd. Chap., Lynchburg, Campbell Co., Va.—
- HARRISON, Charles Sylvester**, 421 So. Laurel St., Richmond, Va.—Non Par.—D—1891, Bp. Whittle, P—1892, Bp. Randolph.
- HARRISON, George Hendree**, 218 E. Lexington Ave., Ashland, Ky.—R. Calv. Par., Ashland, Ky., 1916—. b. Atlanta, Ga., Sept. 2, 1876, s. Zadock Daniel Harrison and Laura (Hendree). Ga. Sch. (M. E.) 1895; Un. So., G.D., 1901. D—1901, P—1902. Bp. C. K. Nelson; m. Ethel Watt, Griffin, Ga., Sept. 4, 1904. F. Asst. Chr. Ch. Par., Macon, Ga., 1901-02; R. S. Geo. Par., Griffin, Ga., 1902-05; R. Gr. Ch., Ocala, Fla., 1905-08; R. S. Mary Par., Jacksonville, Fla., 1908-15; R. S. Mark Par., Gastonia, N. C., 1915-17. Secy. Exec. Bd. and Fin. Com. Dio. Ga., 1914.
- HARRISON, Jesse McVeigh**, St. Andrew's Sewanee, Tenn.—R. S. Paul Ch., Sewanee, Tenn.—Un. So., A.M., 1900; Wash., LL.B., 1902; G. T. S., B.D., 1908. D—1906, P—1907, Bp. Tuttle. So. House O. E. C.
- HARRISON, John T.**, Totaro, P. O., Va.—R. S. Thom. Ch., Brunswick, Va., 1885—. Theol. Sem., Va. D—1885, Bp. Whittle.

HARRISON, Lewis Carter, 1603 Pearl St., Austin, Tex.—R. S. Dav. Ch., Austin, Tex., 1916—. b. Richmond, Va., Dec. 3, 1878; s. Peachey Gessner Harrison and Julia Wood (Piddick). Un. Va., B.A., 1902; Theol. Sem. Va., 1907. D—1907, P—1908, Bp. Gibson. m. Ellen Harrison Robertson, Richmond, Va., Oct. 2, 1912. F. Mssy-in-C. Upper and Lower S. Stph. and Wicomico Par., Northumberland Co., Va.; 1907-10; Cur. Trin. Ch., Bufalo, N. Y., 1910-12; R. S. Matthias Ch., E. Aurora, N. Y., 1912-16.

HARRISON, R. Marshall, 1212 W. Holly St., Bellingham, Wash.—R. S. Paul Ch., Bellingham, Wash.—La. G., D.D. D—1898, Bp. Littlejohn. F. Ast. Ch. Ho. Comf., Philadelphia. M-in-C. Ho. Trin. Chap., Philadelphia; Dio. L. I.

HARRISON, William Byrd Page, 222 N. Carrollton Ave., Baltimore, Md.—Asst. S. Luke Ch., Baltimore, Md.—D—1898, P—1899, Bp. Coleman. F. Asst. S. Luke Ch., Baltimore, Md., Asst. S. Elizabeth Ch., Philadelphia, Pa.

HARRON, Robert H., New Dorp, N. Y. C.—Trin. Ch., New Dorp, N. Y. C.—

HARROWELL, Thomas Newman, 9538 So. Winchester Ave., Chicago, Ill.—Asst. Ch. Ho. Nativ., Chicago, Ill., 1908—. D—1899, P—1900, Bp. Qu'App. F. Vic. S. Mary Ch., Whitewood, N. W. Can., 1900-03; M. at Franktown, Ont., 1903-06; S. Joh. Ch., Harbor Springs, Mich., 1906-08.

HARROWER, Peter Pascal, Richmond Terrace, West New Brighton, N. Y.—R. Asc. Ch., New Brighton, N. Y.—Colomb., M.A. D—1881, Bp. Doane, P—1882.

HART, Henry F., 806 Park Pl., Brooklyn, N. Y.—

HART, Henry Martyn, 1324 Washington St., Denver, Colo.—R. S. Joh. Cath., Denver, Colo., 1879—. T. C. D.; B.A. (Jun. Mod. Exper. and Nat. Sci.) 1861; M.A., 1864, B.D., and D.D., 1889; Den. Un., LL.D., 1910. D—1863, P—1864, Bp. Canterbury, F. C. of N. Cray, 1863-64; Ev. Lect. Chr. Ch., Lee, 1864-70; P-in-C. S. Ger. Chap., Blackheath, 1870-79. Author: "A Way that Seemeth Right;" "Christian Science" (Gorham); "The Tragedy of Hosea and 19 other Sermons" (\$1.35, Whittaker); "The Teacher's Catechism" (\$.25, Whittaker); "The Ten Commandments in the Twentieth Century" (\$.35, Whittaker).

HART, Mark, Redby, Minn.—R. S. Joh. and Gd. Shpd. Ch., Onigum, Minn.—D—1878, Bp. Whipple. (Indian Deacon.) F. Red Lake Agency, Minn., 1878-80; Leech Lake, Minn., 1882-87; Red Lake, Minn., 1887-94; In-C. Ch. Epiph., Beaulieu, Minn., 1894.

HART, Oliver James, Charleston, S. C.—Cur. S. Mich. Ch., Charleston, S. C., 1917—. b. York, S. C., July 18, 1892; s. George Washington Seabrook Hart and Ellen (Hackett). Hob. Coll. A.B., 1913; G. T. S., 1916; Un. Theol. Sem., B.D., 1917. D—1916, Bp. Burch, P—1917, Bp. Guerry. F. Lay-R. and D. Ch. Gd. Shpd., Greenwood Lake, N. Y., 1915-17.

HART, Richard Franklin, E. Seattle, Wash.—R. Emman. Ch., E. Seattle, Wash.—Park Coll. Mo., A.B., 1900; McCor. Theo. Sem., 1903. D— and P—1910, Bp. Nichols. F. Cur. of S. Paul Ch., Oakland, 1910. Presbytn.

HARTE, Henry Swinton, 54 Barker Ave., Hartford, Conn.—Archd. Hartford, Conn., 1916, and Chrmn. Dioc. Bd. Rel. Educ., 1916—. b. Sorel,

Can., May 16, 1866. Mont. Dioc. Theol. Coll. D—1895, P—1896, Bp. Dunn. F. Cur All SS. Ch., Beebe Plain, Conn., 1895-96; S. P. G. Mssy., S. Geo. Ch., Beauce, Que., 1896-1900; R. S. Paul Ch., Ft. Fairfield, Me., 1900-05; Archd. Aroostook, Me., 1902; P-in-C. S. Paul Ch., Lancaster, N. H., and Dist. Secy. North N. H., 1905-08; R. Trin. Ch., Wethersfield, Conn., 1908-17; Secy. and Treas. Clericus, Hartford Archdy., 1909; Secy, Hartford Archdy., Conn., 1914.

HARTLEY, Henry Alexander Saturnin, Port or Spain, Trinidad.—Non-Par.—Queens, Trinidad, 1879; Keok, M.D., 1895; Wilb., D.D., 1881. D— and P—1892, Bp. Quintard. F. Asst. St. Aug. Ch., Nashville, Tenn., 1892; M-in-C. S. Aug. Ch., Savannah, Ga., 1892-93; Mssy. Chatham Co., Ga., 1893-94; Min. C. Mary Ch., Keokuk, Ia., 1894-95; S. Mary Ch., Vicksburg, Miss., 1895-96. Author: Classical Translations.

HARTLEY, John, Crosswell, Mich.—R. Chr. Ch., Crosswell, Mich.

HARTMAN, Harry Garfield, 365 N. Main St., Wilkes Barre, Pa.—R. Calv. Ch., Wilkes Barre, Pa., 1911—. b. Lancaster, N. H., Nov. 5, 1851; s. John Ives Hartman and Elizabeth M. (Hoffmeier). Frank and Marsh. Coll., A.B., 1901, A.M., 1905; G. T. S., 1905. D—1905 P—1906, Bp. Darlington. m. Blanche Pott Mundy, Williamsport, Pa., June 10, 1908. F. Cur. Chr. Ch., Williamsport and Vic. S. Joh. Chap., So. Williamsport, Pa., 1905-06; R. Trin. Ch., Shamokin, Pa., 1906-11.

HARTMAN, Pomeroy H., Holdredge, Nebr.—Mssy. Arapahoe, Farnam, Holdredge and Minden, Nebr., 1916—. b. Lyons, N. Y., July 22, 1889; s. Pomeroy Taylor Hartman and M. Ada (Hickox). Phil. Div. Sch., 1916. D—1915, Bp. Brooke, P—1916, Bp. Beecher. m. Ella Dunlap Trimble, Birmingham, Ala., Sept. 2, 1911.

HARTSHORNE, Francis Cope, Phoenixville, Pa.—R. S. Pet. Ch., Phoenixville, Pa., 1909—. b. Philadelphia, Pa., Oct. 14, 1868; Haver. B.S., 1888, M.A., 1894; Un. Pa. LL.B., 1891. G. T. S. and Phil. Div. Sch., 1892-05. D—1895, P—1896, Bp. Whitaker. m. Marguerite Haughton, Bryn Mawr, Pa., 1895. F. Asst. S. Mark Ch., Frankford, Phil., Pa., 1895-97; R. S. Paul Ch., Kittanning, Pa., 1897-09. Author: "The Railroads and the Commerce Clause." 1892.

HARTER, Walter Griffith, Webster, S. D.—P-in-C., Webster, Groton, Britton and Bristol, S. D., 1916—. b. Utica, N. Y., Feb. 14, 1881. Va. Theol. Sem., 1911; Epis. Theol. Sch., 1912. D—1911, Bp. R. H. Nelson, P—1912, Bp. Doane. m. Sara Frances Burns, Bristol, Pa., Sept. 21, 1916. F. Chicago Cath. and City Mssn., 1912-13; Trin. Ch., Chicago, 1913-15; Assoc. R. S. Luke Ch., Kensington, Phil., Pa., 1915-16. Field Secy. Chicago Dioc. Soc. Serv. Cmssn., 1912-13.

HARTZELL, J. S., Reading, Pa.—R. S. Barn. Ch., Reading, Pa.—; Prof. Hist., Christ Sch., Arden, N. C., 1916—. F. and M., B.A., 1877; M.A., 1880. Prin. Colleg. Inst., 1877-82. D—1885, Bp. Lee, P—1890, Bp. Whitaker. F. Reform. Ch., U. S.; Glassboro, N. J., 1886-87; S. Jas. Ch., Perktomen, Pa., 1888-89; Sumter, S. C., 1890-94. Author: "Sin and Our Saviour." 1895; Sunday School Festival Services, 1900—. Ed. Petersburg, Va. Series "Sunday School Lesson Leaflets," and "Teachers' Helps." Secy. Cheraw Bd. or Trade, 1909-10; Corres. Charleston, S. C., News and Courier.

HARVEY, George A., Jermyn, Pa.—R. S. Jas. Jermyn, Pa.—.

HARVEY, Joseph Harris, 306 W. Euclid Ave., Pittsburg, Kan.—R. S. Pet. Ch., Pittsburg, Kan., 1917—; b. Meridian, Miss., June 24, 1876; s. William Harvey and Mary (Anthony). Un. So., 1906-09. D—1910, P—1910, Bp. Beckwith. m. Delia Duggar Fischer, Birmingham, Ala., June 24, 1910. F. Gr. Ch., Sheffield, Ala., and S. Joh. Ch., Tusculumbia, Ala., 1910-12; R. S. Paul Ch., Mexico, Mo., 1912-13; M-in-C. Aug. Mssn., St. Louis, Mo., 1913-17. Secy. St. Louis Cler. 1914-17; Dioc. Bd. Relig. Ed., 1916-17; Secy. Ch., Sch. Rellig. Instr., 1916-17.

HASLAM, George Ernest, Derry, N. H.—R. Ch. Transfig., Derry, N. H., 1907—; b. Ireland, March, 1857; s. John Haslam and Isabella (Greville). T. C. D., B.A., 1881, M.A., 1884; Trin. Coll. Tor. (Ad Eund) M.A., 1884. D—1884, P—1886, Bp. Toronto. m. Mary Mabel Brent, Newcastle, Ont., 1890. F. Cur. S. Stph. Ch., Toronto, 1884-87; Fell. and Lectr. Trin. Coll., Toronto, 1884-87; Lectr. in Apol., King Coll., Windsor and governor same, 1890-1904; R. Ch., Lunenburg, N. S., 1887-1900; R. Rose Blanche, Newf'd., 1904-07. Author many scientific and other articles. Invented instruments for determining the evaporation from exposed water surfaces; the occurrence and duration of earthquakes and the causes of intermittent hot water springs.

HASLAM, James Belton, Streator, Ill.—R. Chr. Ch., Streator, Ill.—T. C. T. B.A., M.A. D— and P—1889, Bp. Toronto. F. Min. Osgoode, 1889-90; Mountain, Ont., 1890-91; Salt Springs Island, B. C., 1891-94; R. S. Barn. Dio. Columbia, 1894; Dean Cath. SS. Pet. and Paul, Chicago, Ill., 1902; Prof. Nash. House, 1909.

HASTINGS, Adam A. Warren, Alpena, Mich.—R. of Trin. Ch., Alpena, Mich.—F. R. Old S. Paul Ch., Windsor, Prov. Ont.; E. Saginaw, Mich.; R. S. Andr. Ch., Detroit, Mich., 1888-89; Asst. S. Paul Ch., Detroit, Mich., 1889; R. S. Steph. Ch., Milwaukee, 1892-93.

HASTINGS, Herbert Seymour, Ilchester, Md.—Hdmstr. Donaldson Sch. (boys); Cur. Mt. Calv. Par., Baltimore, Md., 1908—; b. N. Y. C., May 11, 1874; s. George Perez Hastings and Emma (Denton). S. Stph. B.A., 1898; G. T. S., 1901. D—1901, P—1902, Bp. Coleman. F. Cur. S. Stph. Ch., Harriburg, Pa., 1901-04; P-in-C. Chr. Ch., Stroudsburg, Pa., 1904-08.

HASTINGS, Llewellyn Burton, Knoxville, Ill.—R. S. Albans School for Boys, Knoxville.—University So., 1905; W. T. S., 1906. D—1906, Bp. Weller, P—1909, Bp. Grafton. Del. M. Coun.; Mem. Bd. Mssns. F. Cath. Stff., Chicago, and Direc. Chicago Homes for Boys, 1906-08; R. S. Jas. Ch., Manitowoc, Wis.; R. S. Joh. Ch., Elkhart, Wis., 1910.

HATCH, Richard Allen, St. Charles, Mo.—In-C. Trin. Ch., St. Charles, Mo.—D—1916, Bp. Tuttle, P—1917, Bp. F. F. Johnson.

HATCH, Richard Daniel, Southport, Conn.—R. Trin. Ch., Southport, Conn., 1911—; Prin. B.A., 1895, M.A., 1898; G. T. S., 1899, B.D., 1900. D—1899, P—1900, Bp. Scarborough. F. Trenton Assoc. Mssn., 1898-1900. R. S. Mary Ch. by-the-Sea, Point Pleasant, N. J., 1900. R. Calv. Ch., Stonington, Conn., 1900-03; R. S. Paul Ch., Willimantic and S. Paul Ch., Windham, Conn., 1903-10; Cur. Chr. Ch., New Haven, Conn., 1910-11; Prov. Sec. "Anglican and Eastern Ch. Assoc., 1914-16. Author: "Home Reunion"; "Orthodox Doctrine in the American Prayer Book," Kane Press, N. Y. C., 20c each.

HATCH, Roscoe Conkling, Tarrytown-on-Hudson, N. Y.—R. Chr. Ch., Tarrytown-on-Hudson, N. Y., 1912.—Harv. A.B., 1906; G. T. S., 1910. D—1910, Bp. Partridge (for N. Y.), P—1911, Bp. Greer. Cur. S. Ann Ch., Morrisania, and Co-Wrkr.-In-C. S. Marth.-the-Bronx, 1910-11.

HATCH, William Henry Paine, 6 Chelsea Sq., N. Y. C.—Prof. Lang. and Liter. of New Test., G. T. S., 1913—; b. Camden, N. J., Aug 2, 1875; s. Adolphus D. Hatch and Rose M. (Powell). Harv. A.B., 1898, A.M., 1899, Ph.D., 1904; Harv. Div. Sch., S. T. B., 1906; Un. Theol. Sem. D.D., 1915. D—1902, Bp. Vinton, P—1903, Bp. Doane. m. Marion L. Townsend, Glens Falls, N. Y., 1906. F. Min. Lake George, N. Y., 1904-05; Min. Lexington, Mass., 1905-08; Instr. and Adj. Prof. G. T. S., 1908-13. Author: "The Pauline Idea of Faith," (1917); Articles and Reviews.

HATFIELD, J. Lyon, Utica, N. Y.—Cur. Ho. Cross Ch., Utica, N. Y.—

HATHAWAY, Harry St. Clair, 27 E. Airy St., Norristown, Pa.—R. S. Joh. Ch., Norristown, Pa., 1910—; s. Charles Hathaway and Mary Elizabeth (Longhead). Ken. Coll., B.A., 1903, M.A., 1910; Bex. Hall, 1899. D—1899, P—1900, Bp. W. A. Leonard. m. Jean Groo, Salt Lake City, Utah, Jan. 5, 1898. F. R. S. Alb. Ch., Cleveland, O., 1899-1903; S. Thom. Ch., Brooklyn, N. Y., 1903-05; Chapl. Ch. Epiph., Philadelphia, Pa., 1905-06; R. Gr. Ch., Lockport, N. Y., 1906-08; R. Ch. Borden-town, N. J., 1908-10.

HATHWAY, Charles Harrison, Columbiaville, N. Y.—Non-Par.—Un. New Bruns., Can., B.A., 1881. D—1882, P—1883, Bp. Medley. F. Cambridge Par., N. B., 1883-90; Hon. Can., All SS. Cath., Albany, N. Y., 1890-95; R. S. Joh.-the-Evang. Ch., Stockport, N. Y., 1894-99.

HATTON, John Goodrich, 231 N. 21st St., Portland, Ore.—Assoc. R. S. Mark Ch., Portland, 1914—; b. Suffolk, Va., Dec. 2, 1870; s. Clarence Riddick Hatton and Sarah Colley (Cocke). Cooper Un., B.S., 1892; Nash., 1897, B.S., 1901. D—1897, P—1897, Bp. Nicholson. F. R. Ch. Gd. Shpd., Des Moines, Ia., 1898; Asst. R. S. Eliz. Ch., Philadelphia, Pa., 1899-1900; Asst. R. S. Edw. Ch., N. Y. C., 1900-05; Asst. R. Ch. Transfig., 1905-13; Chapl. Raiston, N. J., 1914.

HAUCK, Franklin E., Lisbon, O.—R. Trin. Ch., Lisbon, O.—

HAUGHTON, Edward John, 815 So. 2nd St., Springfield, Ill.—R. S. Paul Par., Springfield, Ill., 1910—; Archd. Springfield—; b. Simcoe Co., Ont., Sept. 24, 1869; s. Tobias Agur Haughton and Eliza Jane (Banting). Un. Tor., B.A., 1892; Berk. D—1894, Bp. John Williams, P—1894, Bp. Rulison. m. Virginia Wolff Barber, Pottsville, Pa., Sept. 24, 1896. F. Cur. Trin. Ch., Pottsville, Pa., 1894-96; Cur. S. Luke Ch., Scranton, Pa., 1896-04; R. Chr. Mem. Ch., Danville, Pa., Archd., Springfield, Ill., 1911-17; Dep. Gen. Conv., 1913, 1916.

HAUGHTON, Victor Mellet, Exeter, N. H.—R. Chr. Ch., Exeter, N. H., 1903—; b. Boston, Mass., Mar. 24, 1866; s. James Haughton and Augustine (Mellet). Haver, A.B., 1889; G. T. S., 1892. D—1892, Bp. Whitaker, P—1893, Bp. Niles. m. Jennie L. Hodges, Roxbury, Mass., Jan. 16, 1901. F. R. S. Luke Ch., Charlestown, N. H., 1893-97; Ch. Gd. Shpd., Clinton, Mass., 1897-03.

HAUGHTON-BURKE, Thomas A., 249 W. 76th St., N. Y. C.—Non-Par.—; b. Liverpool, Eng., May 29, 1872; s. John W. H.-Burke and Elizabeth (Haughton). Priv. Sch., Eng.; G. T. S. D—1902, P—1902, Bp. Tuttle. m. Virginia Bleecker Knox.

N. Y. C., Sept. 23, 1897. F. R. S. Mark Ch., Tarrytown, N. Y.; Ho. Trin. Ch., Gainesville, Fla.; Pr. Geo. Par., Rockville, Md. Loc. Ten. Trin. Ch., N. Y. C.; Ch. Ho. Commun., and Dio. Winchester and Durham, Md.

HAUGHWOUT, Lefferd M. A., Salud 40, Ponce, Porto Rico.—R. Ho. Trin. Ch., Ponce, Porto Rico, 1914.— b. Pennsylvania, Dec. 30, 1873; s. Lefferd L. Haughwout and Jane E. (Alexander). Wash. and Jeff. B.A., 1899; N. Y. Un. M.A., 1903; G. T. S. 1899-03. D—1903, P—1903, Bp. Whitehead. m. Virginia Bruce Braithwaite, Williamsburg, Va., 1909. F. R. Trin. Ch., Patton, Pa., 1903-05; Cur. Ch. Ho. Apos., N. Y. C., 1905-06; Dean S. Andr. Sem., Mexico City, 1906-09; Chr. Ch., Meadville, Pa., 1909-14. Coun. Adv. (Mex.), 1906-09; Del. Gen. Conv., 1907; Mem. Stndg. Com. (Erie), 1914; Coun. Adv. (P. R.), 1915; Exam. Shapl., 1906-17 (Mex., Erie, and P. R.). Author: "Ways and Teachings of the Church," "Young-Churchmens Co.," "Devocionario," Imprenta Hull, Mex. City; "Way of the Cross," N. Y. S. S. Com.; "Feast of Light"; "A World Movement for Christian Unity," World Conf. Commsn. Tracts.

HAUN, Ewald, Middletown, O.—R. Ch. Asc., Middletown, O.— b. Stralsund, Germany, Mar. 24, 1865; s. Carl Haun and Bertha (Franz). Un. Basle, Switzerland; Evan. Sem., Basle. D—1907, P—1908, Bp. Vincent. m. Eugenia Krebs, Basle, Switzerland, 1891. F. Lutheran Past., 1890-07; Mssy.-in-C. S. Pet. Ch., Indep'd't Ch., Cincinnati, O., 1910; R. S. Luke Ch., Cincinnati, O., 1910-12; P-in-C. S. Geo. Ch., Chicago, Ill., 1912-16.

HAUPT, Charles Edgar, 2102 Carter Ave., St. Paul, Minn.—R. S. Matth. Ch., St. Paul, Minn., 1909.— b. Philadelphia, Pa., Aug. 25, 1854; s. Herman Haupt and Ann Cecilia (Keller). Un. Pa.; Sea. B. D., D—1889, Bp. Gilbert, P—1890, Bp. Whipple. m. Alexandra V. Dongan, St. Paul, Minn., May 19, 1892. F. Asst. Chr. Ch., St. Paul, Minn., 1889-90; R. S. Jas. Ch., St. Paul, Minn., 1890; R. Par. Mess., St. Paul, Minn., 1890-99; Archd. Minn., 1899-1903; Vic. and R. S. Mark Ch., Minneapolis, Minn., 1903-09; Secy. Bd. Mssns., 1895; Dio. Council, 1912.

HAUPT, Walter Glessner, 555 W. Main St., Newark, Del.—R. S. Thos. Ch., Newark, Del.—D—1902, Bp. Mackay-Smith, P—1903, Bp. Whittaker. F. R. S. Joh. Ch., Havre de Grace.

HAUPT, William Henry, Powell, Wyo.—Mssy. S. Joh. Ch., Powell, 1916.— b. Adair Co., Mo., Dec. 23, 1865; s. Jonathan Haupt and Katherine (Laukard). D—1898, P—1899, Bp. Spalding. m. Lillian F. Kirby, Junction City, Kan., Aug. 5, 1891. F. S. Jas. Ch., Pueblo, Colo., 1898; S. Andr. Ch., LaJunta, Colo., 1899-1902; S. Alb. Ch., Florence, Colo., 1904-05; Trin. Ch., Independence, Mo., 1905-07; Cur. Gr. Ch., Kansas City, Mo., 1907-09; Asc. Ch., Burlington, Kan., 1909-11; Epiph. Ch., Independence, Kan., 1913-15; S. Barn. Ch., Saratoga, Wyo., 1915-16. Archd. Kan., 1911-13; Regr. and Histor., 1911-15.

HAUPT, William Levengood, Croom, Pr. Geo. Co., Md.—R. S. Thom. Ch., Croom, and Ch. Atone, Cheltenham, S. Thom. Par., Pr. Geo. Co., Md.—

HAWK, Willis Bixler, Milford, Mass.—R. Trin. Ch., Milford, Mass.— Laf., Ph.B.; Berk., 1910. D—1910, Bp. Brewster, P—1912, Bp. Doane. F. Asst. Gr. Ch., New York, 1910; Mssy. Dio. Alb., 1911-12; R. Chr. Ch., So. Barre, Mass., 1912.

HAWKE, Alexander Ernest, Parsons, Kan.—R. S. Joh. Mem. Ch., Parsons, Kan.— D—1909, P—

1911, Bp. Millspaugh. F. Chetopa, 1906; Yates Center and Neodesha, 1908; Galena and Baxter Springs, Kan., 1911.

HAWKEN, William Herbert, Merced, Cal.—R. S. Luke Ch., Merced, Cal.— Syr. Div. Sch. D—1892, P—1893, Bp. Huntington. F. Montour Falls, N. Y., 1893-94; Addison, N. Y., 1894; R. S. Paul Ch., Modesto, Cal.

HAWKESWORTH, Alan Spencer, Sheridanville, Pittsburgh, Pa.—R. Ch. Mess., Sheridanville, Pittsburgh, Pa., and P-in-C. S. Geo. Mssn., 1905.— C. M. Coll., London, Eng. D—1890, Bp. Johnston (W. T.), P—1892, Bp. Falkid. Is. F. D. Eng. Chap. Sao Paulo and Santos, Brazil, 1890-94; R. Georgetown, S. Vincent, B. W. I. Author: "On the Identity of Hebrew and Aryan Roots"; "De Incarnatione Verbi Dei" (pub. Riggs & Co., Albany, \$1.25 net); "On Free Will;" "De Trinitate;" "The Eucharistic Sacrifice" (same pub.). Many new Theorems in Geometrical Conics (pub. from time to time in "The American Mathematical Monthly" and in the "Rendiconti del Circolo Matematico di Palermo" (Sicily); "Socio" or Fellow of the "Circolo Matematico di Palermo," Sicily; Mem. "The Royal Society of Arts" (England); of "The American Mathematical Society" and Fellow of "The American Association for the Advancement of Science." Mem. "IV. Congresso Internazionale dei Matematici," Rome, Italy, 1908.

HAWKINS, Herbert, 815 N. Topeka Ave., Wichita, Kan.—Secy. and Act. Chapl. Coll. Sisters Bethany, 1917.— b. London, Eng., 1883; s. Frederic Robert Hawkins and Louisa (Rose). Un. Minn., C. P. A., 1909; Kan. Theol. Sch. D—1916, Bp. Millspaugh. F. Cand. Ho. Ord., 1914.

HAWKINS, Willett Nicoll, Hobart, N. Y.—R. S. Pet. Ch., Hobart, N. Y., 1912.— b. New Brighton, L. I., N. Y., Oct. 26, 1871; s. John Moore Hawkins and Mary Stockton (Harlow). Colomb., A.B., 1893; G. T. S., 1896. D—1896, P—1897, Bp. H. C. Potter. m. Mary Louise Paul, Pulaski, N. Y., July 14, 1909. F. Cur. S. Sacra, Ch., Bolton, N. Y., 1896; Ch. Redeem., Bloomingdale, N. Y., 1897-1902; S. Jas. Ch., Pulaski, N. Y., 1902-05; R. Chr. Ch., Punxsatawney, Pa., 1905-06; S. Luke Ch., Latrobe, Pa., Pa., 1906-08; S. Stph. Ch., Schuylerville, N. Y., 1909-12.

HAWLEY, Seth Campbell, Hall's Cove, Me.—R. Ch. Our Father, Hull's Cove, Me., 1917.— F. R. S. Andr. Ch., Manitou, Colo.

HAWTHORNE, William John, 841 So. Homan St., Hammond, Ind.—R. S. Paul Ch., Hammond, Ind., 1914.— b. Philadelphia, Pa., June 12, 1867; s. Samuel Hawthorne and Fannie (Flemming). Bex. Hall. D—1889, Bp. Seymour, P—1894, Bp. Leonard. m. Carrie Eva Kimball, Medina, Ohio, Mar. 2, 1897. F. Asst. R. Gr. Ch., Sandusky, O., 1889-90; S. Paul Ch., Medina, O., 1893-97; Wheaton, Ill., 1897-1901; Gallon, O., 1901-10; Findlay, O., 1910-14. Mem. Dioc. Mssy. Com., 1915.

HAY, Peronnean Dawes, Summerville, S. C.—Retired.— Zion Coll., Winsboro, S. C. D—1866, P—1867, Bp. Davis. F. S. Dav. Ch., Cheraw, and Trin. Ch., Society Hill, S.C., 1866-73; S. Joh., Berkeley, S. C., 1873-74; Trin. Ch., Black Oak, 1873-84; S. Hel. Ch., Beaufort, S. C., 1884-94; Pendleton, Fort Hill, 1901-02; Ridge Springs, Edgefield and Trenton, S. C., 1905.

HAYDEN, Horace Edwin, 32 Mallery Place, Wilkesbarre, Pa.—Asst. R. Emer. S. Stph. Ch., Wilkesbarre, Pa., 1913.— b. Catonsville, Md., Feb.

18, 1837; s. Edwin Parsons Hayden and Elizabeth (Hause). Ken. Coll., M.A., 1886; Theol. Sem. Va., 1867. D—1867, Bp. Johns, P—1868, Bp. Whittle. m. Kate Elizabeth Byers, Hancock, Md., S. Andrew's Day, 1868. F. R. Chr. Ch., Pt. Pleasant, Va., 1867-73; R. S. Joh. Ch., Brownsville, Pa., 1873-79; Asst. S. Stph. Ch., Wilkesbarre, Pa., 1879-1913. Exam. Chapl. Dio. Cent. Pa. and Dio. Beth., 1885-1910. Author: "Virginia Genealogies" (1884), "Massacre of Wyoming" (1895); "Reminiscences of D. H. Conyngham, 1760-1832" (1904); "Biographical and Genealogical Record of Luzerne Co., Va." Editor several vols. Proceedings and Collections Wyo. Historical-Geological Soc. Served in Confed. States Army, 1861-65. Secy. and Librar. Wyo. Hist.-Geol. Soc., 1894—.

HAYDEN, Ralph Henry, 121 W. 91st St., N. Y. C.—Cur. S. Agnes Chap. (Trin. Ch.) 1916—. b. Concord, N. H., Feb. 14, 1888; s. Walter Daniel Hayden and Harriett (Plastridge). Un. Ep. Coll., A.B., 1910; G. T. S., 1913. D—1913, P—1914, Bp. Haupt. F. R. S. Mark Ch., Groveton, N. H., 1913-14. P-in-C. Gr. Ch., Newark, N. J., 1916.

HAYDN, Theodore, Washington Park, Oxford, N. Y.—R. S. Paul Ch., Oxford, N. Y., 1911—. b. Adams, N. Y., Aug. 19, 1877; s. Herman Haydn and Coralinn A. (Willard). S. Andr. Theol. Sem. D—1900, P—1901, Bp. Huntington. m. Nina M. Howlett, Orwell, N. Y., June 3, 1902. F. R. Trin. Ch., Dryden, N. Y., and adj. Mssn., 1901-07; Chr. Ch., Clayton, N. Y.; S. Paul Ch., La Fargeville, N. Y., 1907-11; Secy. 3rd Dist. C. N. Y., 1912.

HAYES, Simeon Mills, 1222 J. St., Lincoln, Neb.—R. Ch. Ho. Trin., Lincoln, Neb., 1907—. b. Madison, Wis., Oct. 28, 1862; s. Charles C. Hayes and Florence E. (Mills). Harv., A.D., 1884; Un. Wis., LL.B., 1887; Sea., 1905. D—1905, P—1906, Bp. Edsall. m. Hetty B. Brisbane, St. Paul, Minn., Apr. 19, 1894. F. Wells Ch., Good Thunder, Minn., 1905; All SS. Ch., Northfield, Minn., 1905-07. Del. Gen. Conv., (Cincinnati, O.) 1910; Del. Gen. Conv. (N. Y.) 1913.

HAYES, William Edward, 1051 Taylor St., San Francisco, Cal.—Can. Gr. Ch., San Francisco, Cal.—Ho., B.A., 1887, M.A., 1890; Epis. Theol. Sch., B.D., 1891. D—1891, Bp. Clarke, P—1892, Bp. Brooks. F. Asst. Chr. Ch., Springfield, Mass., 1891-92; R. S. Andr. Ch., Wellesley, Mass., 1893-1901; Asst. S. Luke Ch., San Francisco, 1901-05; Mem. S. S. Cmssn., 1903-10; R. All SS. Ch., San Francisco, Cal., 1905-11; Asst. S. Stph. Ch., Boston, Mass., 1911.

HAYMAN, Joseph Marchant, 6208 Wayne St., Germantown, Pa.—Asst. R. S. Pet. Ch., Germantown, Pa., 1904. F. R. S. Mark Ch., Mauch Chunk, Pa.

HAYNES, Henry Harrison, Derry Village, N. H.—Non Par.—Harv., B.A., 1873, M.A., 1887, Ph.D., 1899; Epis. Theol. Sch., Camb., B.D., 1877. D—1877, P—1878, Bp. Niles. F. R. Trin. Ch., Tilton, N. H., 1877-78; Prin. Jarv. Hall Sch., Denver, Colo., 1878-82; In-C. Trin. (Mem. Ch., 1878-80; In-C. S. Luke Ch., Fort Collins, Colo., 1882-83; R. Trin. Ch., Tilton, N. H., 1883-84; Asst. S. Paul Ch., Boston, Mass., 1884-85; In-C. All SS. Ch., Littleton, N. H., 1885-86; R. S. Pet. Ch., Cambridge, Mass., 1888-89; Prof. O. T. Lang. and Litt., Ch. Div. Sch. Pac. San Mateo, Cal., 1899-1900; Instr. Semitic Lang. and Hist., Harv., 1900-07.

HAYWARD, Edward Farren, Chippewa Falls, N. J.—R. Chr. Ch., Chipewa Falls, N. J.—Phil. Div. Sch. D—1906, P—1907, Bp. Whitaker. R. S. Stph. Ch., Camden, N. J., 1906.

HAYWARD, Walter Frank, Wuchang, China.—Mssy. Wuchang.—

HAYWARD, William Stone, 238 Strong Ave., Syracuse, N. Y.—Retired—. b. Sodus, N. Y., Sept.

24, 1839; s. Josiah Hayward and Dorothy (Stone). Berk. Div. Sch., 1866. D—1866, Bp. Williams, P—1867, Bp. Coxe. m. Martha Jane Avery, Ridgefield, Conn. F. Sharon and Greenville, Pa.; Gen. Mssy. Oil Regions, Townville, Tidioute, 1866-67; New Hartford, Chadwicks, Clayville, N. Y., 1867-68; New Castle, Pa., 1868-69; Morley and Madrid, N. Y., 1869-70; Hogansburg, Chateaugay, Burke, Fort Covington and Massena, N. Y., 1870-74; Cayuga, N. Y., 1874-76; Onondaga Castle, 1876-77; Canastota, Chittenango, Perryville, Durhamville, etc., N. Y., 1878-81; Manistee, Baldwin, Sherman, Frankfort and Northport, Mich., 1881-86; Frankfort and Delphi, Ind., 1886-88; Ashippun, Hustisford, Wis., 1888-92; Evansville, Wis., 1892-93; Morristown, N. Y., 1893-95; Jordan, Memphis and Warners, 1895-96; East Syracuse, 1896-1900; R. Ch. Gd. Shpd., Onondaga Castle, N. Y., 1900-10. Editor Iroquois Grammar.

HAZARD, George Robinson, 100 Harrison St., Manchester, N. H.—R. Gr. Ch., Manchester, N. H., 1907—. b. N. Y. City, 1869; s. Lewis Ladum Hazard and Sarah Congdon Hazard. Br. Un., A.B., 1894, M.A., 1896; Camb., B.D., 1898. D—1898, Bp. McVicker, P—1899, Bp. H. C. Potter. F. Cur. S. Geo. Ch., N. Y. City, 1898-1900; Vic. S. Mark Ch., Southborough, Mass., 1900-05; R. Ch. Ho. Spir., Mattapan, Boston, Mass., 1905-07. Dean Convo. N. H., 1908-14; Chmn. Dioc. Cler. Pension Fd., 1915.

HAZARD, Willis Hatfield, West Chester, Pa.—Cur. Ho. Trin. Ch., West Chester, Pa.—

HAZLETT, Albert Lester, 1011 Ave. B., Miami, Fla.—R. Trin. Par., Miami, Fla., 1916—. b. Hazlett, N. J.; s. George W. Hazlett and Annie (Davies). Kans. Wesl., A.B., 1894, A.M., 1896, Ph.D., 1897; Farmington Coll., Se.B., 1890. D—1904, P—1905, Bp. Olmsted. m. Elvie Norcross Hubbard, Vineland, N. J., April 4, 1888. F. R. S. Paul Ch., Denver, Colo., 1904-06; Archd. Nevada, 1906-16. Mem. Coun. Adv., (Nev.) 1906-16; Exam. Chapl., (Nev.) 1906-16; Dep. Gen. Conv., 1907, 1916; Exam. Chapl. Dio. So. Fla., 1917—. Author: "What Would Jesus Say?" (1897); "A Study in Red" (The American Indian); Frontier Magazine; "Where Cross and Crescent Meet"; Ed. Nevada Churchman, 1906-11. Cmssnr. to Philippines, 1900; Lt. Col. Nev. State Militia some months and mem. Gov.'s Staff. Pub. vocabulary "Pate Ute" (Indian language); wide experience in study Indians.

Non Par.—Ward, Hope Farm, Verbank, N. Y. F. R. All SS. Ch., D—1899, P—1900, Bp. Leonard. F. R. All SS. Ch., Briar Cliff, N. Y.

HAZZARD, T. R., Hope Farm, Verbank, N. Y.—Non-Par.—Ward, Hope Farm, Verbank, N. Y.—D—1899, P—1900, Bp. Leonard. F. R. All SS. Ch., Briar Cliff, N. Y.

HEAD, Albert George, 322 Mowbray Arch, Norfolk, Va.—Cur. Chr. Ch., Norfolk, Va., 1915—. b. England, July 3, 1877; s. Charles Head and Ellen (Hoare). Kan. Theol. Sch., 1909-12. D—1910, Bp. Millsbaugh, P—1917, Bp. Tucker. F. In-C. S. Paul Ch., Clay Center, Kan., 1914. Asst. Secy. Dio., 1909-11; Secy. Dio., 1912; Secy. N. W. Deanery Dio. Kan., 1910-12. Author: "The Time is Short."

HEADY, John Henry, 129 Pennsylvania Ave., Brooklyn, N. Y.—Past. S. Pet. Ch., 1917—. b. Whitewater, Wis., Aug. 28, 1875; s. Henry Heady and Lucy Smith (Delavan). Wash. Nor. Sch., 1905; Hob., B.A., 1901; Un. Ind., M. A., 1907; G. T. S. 1901-03; U. T. S., 1912-13. D—1903, P—1904, Bp. Francis. m. Adella Blanche Durfee, Washington, D. C., Jan. 24, 1905. F. Mssy. Dio. Indianapolis, 1904-08; Asst. S. Geo. Ch., Flushing, L. I., N. Y., 1908-12; Asst. Ho. Apos. Ch., N. Y. C., 1912-14; R. S. Clem. Ch., Brooklyn, N. Y., 1914-16. Com. Rel. Educ., Ind., 1906.

HEAKES, William, 21 So. Main St., Lewistown, Pa.—R. S. Mark Ch., Lewistown, Pa., 1910—. b.

Toronto, Can., Sept. 29, 1851; s. Samuel Heakes and Martha Louisa Payn. S. Sph. Coll., B.A., 1877; G. T. S., 1877-79. D—1882, P—1883, Bp. Scarborough. m. Emma Vatts Gannett, N. Y. C., Sept. 5, 1912. F. R. Trin. Ch., Cranford, N. J., 1882; In-C. Westfield, N. J., 1887; R. Chr. Ch., Trenton, N. J., 1887-88; Assnt. Calv. Ch., Pittsburgh, Pa., 1888-90; R. S. Jas. Ch., Muncy, Pa., 1890-94; R. S. Paul Ch., Wellsboro, Pa., 1894-09; In-C. Ch. Our Sav., Montoursville, Pa.; Ch. Gd. Shpd., Upper Fairfield, and Ch. Epiph., Halls, Pa., 1909-10. Archd. Williamsport, 1894-10; Exam. Chapl., 1910; Mem. Stndg. Com. 1912.

HEAL, John Withers, 312 N. 4th St., Grand Jct., Colo.—R. S. Matth. Ch., Grand Jct., Colo., 1913—. b. London, Ont., May 17, 1865; s. Edward Merriweather Heal and Tryphene (Goff). D—1894, P—1897, Bp. Paret. F. R. Annapolis Jct. and Jessups, Md., 1894-96; R. S. Matth. Ch., Sparrows Point, Md., 1896-98; Ch. Gd. Shpd., Colorado City, Colo., 1908; S. Paul Ch., Montrose, Colo., 1908. Secy. Dist. West. Colo. 1908-12-16. Dep. Gen. Conv. 1910; Pres. Coun. Adv. Dist. West. Colo., 1910; Mem. Corp. Dist. West. Colo., 1911; Exam. Chapl. Dist. West. Colo., 1908-12. Editor Shepherd's Crook; Dioc. paper of Dip., Colo., 1903-06; Editor Western Colorado Evangel. Official Magazine Dist. West. Colo., 1915.

HEALD, Eugene de Forrest, Wilmington, N. C.—R. Chr. Ch., Wilmington, N. C.—Jns. Hopk., A.B., 1897; Col., A.M., 1906. D—1907, Bp. Greer, P—1907, Bp. Horner.

HEALD, Harry Briggs, 23 Smith St., Port Chester, N. Y.—R. S. Pet. Ch., Port Chester, N. Y., 1914—. b. Moravia, Sept 12, 1879; s. Fred Briggs Heald and Emily (Keeler). Joh. Hop. Un., 1902; G. T. S., 1907. D—1907, Bp. Parker act. fi Bp. of Milwaukee, P—1907, Bp. Edsall. m. Leslie Donovan, Minneapolis, Minn., May 19, 1910. F. P-in-C. S. Joh. Ch., Linden Hills; Minneapolis, Minn., 1907-11; Cur. S. Luke Ch., Evanston, Ill., 1911-12; R. S. Aug. Ch., Wilmette, Ill., 1912-14.

HEALY, Elton C., Nashotah, Wis.—R. S. Joh. Chrys. Ch., Delafield, Wis., and Curator Nash. Ho., 1908. D— and P—1908, Bp. Nicholson.

HEARD, Albert Ernest, 11 So. Austin Ave., Oak Park, Ill.—Non Par.—D (Perpetual—1896, Bp. Doane.

HEARTFIELD, Frank, 264 Grand Ave., Newburgh, N. Y.—R. S. Geo. Ch., Newburgh, N. Y.—S. S.B.A., 1879, M.A., 1882; G. T. S., S. T. B., 1883. D—1882, P—1884, Bp. Potter. F. S. Pet. Ch., N. Y. C., 1882-83; S. Andr. Ch., Brewster, N. Y., 1883-85; S. Paul Ch., Paughkeepsie, N. Y., 1885-93. S. Andr. Ch., Brewster, N. Y., 1893.

HEATON, Lee Wilbert, 124 N. Marsalis Ave., Dallas, Texas.—R. Chr. Ch., Dallas, Texas, 1916—. b. Omaha, Nebr., Jan. 16, 1889; s. William S. Heaton and Ernella Grace (Lewis). D—1911, Bp. Wm. M. Brown, P—1913, Bp. Winchester. m. Vivian E. Hansell, Ontonagon, Mich., 1910. F. Mssy., Wk. Arkansas at Searcy, Eureka Springs, and Newport, 1910-15; Mssy. Wk. Dio. Dallas. in Hamilton, Erath and Bosque Cos., Texas.

HEDELUND, Soren Joyce, 314 Whitford St., N. Fergus Falls, Minn.—R. S. Jas. Ch., Fergus Falls, Minn., 1916—. b. Veile, Denmark, Nov. 1, 1879; s. Jorgen S. Hedelund and Dorothea Kristine (Johansen). Sea. B.D., 1907. D—1907, Bp. Worthington, P—1908, Bp. A. L. Williams. m. Katherine Eloise Barnhart, Omaha, Neb., Jan. 22, 1910. F. Cur. S. Mart. Ch., and In-C. Mssn. S. Clem. Ch., S. Edw. Ch., Omaha, Neb., Ch. Ho. Cross, Papillion, Neb., 1907-10; R. Ho. Trin. Ch., 1910-12; R. Chr. Ch., Crookston, Minn., 1912-16. Dean Red

River Valley Deanery, 1914; Asst. Secy. Dio. Du-uth, 1915—.

HEDRICK, Charles Baker, Berkley Divinity School, Middletown, Conn.—Prof. New Test. Ber. Div. Sch., 1912—. b. Palatka, Fla., Jan. 31, 1877; s. Andrew Jackson Hedrick and Ella Augusta (Baker). Trin. Coll., B.A., 1899; G. T. S., 1906. D—1907, Bp. Olmsted, P—1908, Bp. Weed. F. Cur. S. Pet. Ch., Denver, Colo.; In-C. Mssns. in Fla.

HEERMANS, Nile Wright, Stafford Springs, Conn.—R. Gr. Ch., Stafford Springs, Conn., 1916—. b. Amboy, Ill., Sept. 25, 1878; s. Nile W. Heermans and Clara J. (Webster). Nash. 1907. D—1907, P—1907, Bp. Webb. m. Charlotte M. Jackson, Milwaukee, Wis., 1908. F. P-in-C. S. Luke Ch., Milwaukee, Wis., 1907-11; P-in-C. S. Andr. Ch., Ludlow and S. Mary Ch., Palmer, Mass., 1911-14; Cur. Chr. Ch., West Haven, Conn., 1914-16.

HEFFERN, Andrew D., 4527 Kingsessing Ave., Philadelphia, Pa.—Prof. New Text. Lit. Lang. Phila. Div. Sch., 1900—. b. Philadelphia, Pa., Feb. 24, 1856; s. Andrew P. Heffern and Elizabeth (Smith). Jarv., A.B., 1878; Un. Pittsburgh, D.D., 1904; Phil. Div. Sch., 1881. D—1881, Bp. Stevens, P—1882, Bp. Peterkin. m. Louisa F. Wagner, Philadelphia, Pa., July 3, 1889. F. R. S. Mary Ch., Hillsboro, O., 1881-82; Trin. Ch., Southwark, Phil. Pa., 1882-87; Assoc. R. Trin. Ch., San Francisco, Cal., 1887-88; R. Ch. Gd. Shpd., Pittsburgh, Pa., 1889-90.

HEFFELON, George Henry, c-o Y. M. C. A., Hartford, Conn.—Non Par.—Ya. A.B., 1891, A.M., 1897; And. B.D., 1906; Berk., 1907. D—1907, P—1910, Bp. Brewster. F. Asst. (Volty.) All Souls; Ch.; M. for Deaf Mutes, Phila., 1907-09; Mssy. Deaf Mutes, Dio., Conn., W. Mass., and Mass., 1909.

HEGEMAN, Adrian Randolph Bennett, 152 Chapin St., Binghamton, N. Y.—R. Trin. Mem. Ch., Binghamton, N. Y., 1903—. b. Brooklyn, N. Y., April 13, 1868; s. Thomas Hegeman and Maria E. (Bakewell). S. Sph., B.A., 1891, M.A., 1896, D.D., 1914; Harv. B.A., 1892; Berk. Div. Sch., 1892. D—1894, Bp. Littlejohn, P—1894, Bp. Coleman. m. Mary McConnell, Philadelphia, Pa., Apr. 21, 1897. F. Mssy. Ch. Epiph., Ozona Park, N. Y., 1894; Asst. S. Mark. Ch., Frankford, Phil., Pa., 1895-96; R. Ch. Ho. Innoc., Albany, N. Y., 1896-03. Dean Convo., 1911; Gen. Conv., 1913, 1916; Exam. Chapl., 1908.

HEGEMAN, J. Winthrop, Uncas-on-Lake George, N. Y.—Non Par.—Pr. B.A., 1872, M.A., 1875; Un. Theo. Sem.; Un. Cy. N. Y., Ph.D. D—1893, P—1894, Bp. Potter. F. R. Chr. Ch., Riverdale, N. Y., 1894; R. Chr. Ch., Ballston Spa, 1904.

HEIGHAM, William Hirst, Downers Grove, Ill.—P-in-C. S. Andr. Ch., Downers Grove, Ill., 1916—. Spec. Stud. Un. Wyo.; G. T. S., 1897. D—1897, Bp. Worthington, P—1897, Bp. E. Talbot. F. Can. S. Matth. Cath. Laramie, Wyo.; Exam. Chapl.; Reg. Juris. Wyo.; Priv. Secy. and Chapl. Bp. Talbot, 1897-1900; Vic. Chap. Heav. Rest. N. Y. C., 1900; Gen. Secy. Ch. Sos. Promoting Christianity Among Jews, 1900-04; Vic. S. Joh. Ch., Bainbridge, Ga., 1904-07; R. Ch. Ho. Cross, Baltimore, Md., 1907-10; R. Gr. Ch., Waycross, Ga., 1910-14; R. Ch. Ho. Apos., Ellsworth, Kan., 1914-16.

HEILMAN, William, 316 Ellis St., Ypsilanti, Mich.—R. S. Luke Ch., Ypsilanti, Mich., 1915—. b. Evansville, Ind., Jan. 29, 1882; s. George P. Heilman and Laura C. (Fellows). NW. Un., B.S., 1903; G. T. S., 1908. D—1908, P—1909, Bp. Francis. m. Pearl M. Carroll, Dublin, Ind., Sept. 10,

1910. F. Asst. Cath. Indianapolis, Ind., 1908; S. Jas. Ch., New Castle, Ind., 1909-11; Chr. Ch., Madison, Ind., 1911-13; S. Joh. Ch., Covington, Ky., 1913-15. Chrmn. Dioc. Bd. Rel. Educ. Dio. Lexington, 1914-15.

HEILMAN, William Charles, St. Clair, Pa.—R. Ch. Ho. Apos.— b. Allentown, Pa., Dec. 15, 1890; s. Walter Charles Heilman and Isabelle (Hayman). G. T. S., 1916. D—1916, P—1916, Bp. E. Talbot. m. Elsa Laura Hellas, N. Y. C., July 23, 1909. F. Sec. Bp., 1908-09; R. S. Jas. Ch., Newcastle, Ind.

HEIM, Edward, 590 Rogers Ave., Brooklyn, N. Y.—R. S. Joh. Ch., Brooklyn, L. I., N. Y.—D—1895, Bp. Littlejohn. F. S. Matth. Ch., Brooklyn, 1895-96; Asst. Chr. Ch., Bedford Ave., 1886-98; In-C. S. Alb. Ch., Canarsie, 1898-01; S. Mich. Ch., Brooklyn, 1901-04; Ch. Annun., Glendale, L. I., 1905.

HEIM, Eugene A., 217 So. Blakely St., Scranton, Pa.—R. S. Mark Ch., Dunmore and S. Geo. Ch., Olyphant, Pa., 1915— b. Lancaster, Pa., 1877; s. Frederick Heim and Margaret (Off). Morav Coll., B.A., 1898; Morav Sem., 1900; G. T. S. D—1903, P—1904, Bp. E. Talbot. m. Alma Lauer, LaPorte, Pa., June 16, 1906. F. LaPorte, Pa., 1903-05; S. Mary Ch., Roland Ave., Baltimore, Md., 1905-08; S. Mark Ch., New Milford, Pa., 1908-15.

HEISLEY, Frederick Augustus, 440 Centre St., Nutley, N. J.—Non Par.— b. Farmingdale, N. J.; s. Rev. Chas. Wesley Heisley and Martha Ann (Boyle). G. T. S., 1898. D—1898, P—1899, Bp. Scarborough. m. Adelaide Jane Stokes, Brooklyn, N. Y., Feb. 7, 1900. F. Assoc. Mssn., Trenton, N. J., 1899-01; R. S. Andr. Ch., Bridgeton, N. J.; Mssy.-S. Joh. Ch., Mason City, Ia., 1901-03; Trin. Ch., Rock Island, Ill., 1903-04; R. Calv. Ch., Wilmington, Del., 1904-06; R. 5man. Ch., Corry, Pa. With Calv. Ch., Townville and S. Matth. Ch. Union City, 1907-10; R. S. Matthias Ch., East Aurora, N. Y., 1910-12; Mssy. Ch., Regeneration, Pine Plains, N. Y., 1912-14.

HELFENSTEIN, Edward Traill, Ellicott City, Md.—R. S. Joh. Ch., 1900— S. Pet. Ch., 1913. Chs. Howard Co., Md., Archd. Annapolis— b. St. Louis, Mo., Apr. 7, 1865; s. Cyrus G. Helfenstein and Annie E. (Traill). Fred. Coll.; Epis. High Sch., Va.; J. H. U. Spec.; Va. Theol. Sem., 1889, D.D., 1916. D—1889, P—1890, Bp. Paret. m. Grace Fenton Nelson, Va., Apr. 8, 1890. F. D-In-C. Rock Spring and Ho. Cross Chs., Hartford Co., Md., 1889; R. S. Mark Ch., Frederick and Washington Cos., Md., 1890-1900. Archd. Annapolis, Md.; Secy. Stndg. Com.; Exam. Chapl.; Agt. Ch. Exten. Soc.; Dep. Gen. Conv., 1916; Secy. Com. Mssn.; Mem. Com. Const. and Can. Dioc. Conv.

HEMENWAY, Miles Standish, Windsor, Vt.—Non Par.— D—1890, P—1890, Bp. Whitehead. F. R. S. Pet. Ch., Butler, Pa.; S. Jude, Seal Harbor, Me.

HENCKELL, Carl, 1745 Jefferson Ave., Avondale, Ala.—R. Chr. Ch., Avondale, Ala.— D—1909, P—1910, Bp. Beckwith. F. All SS. Mssn., Birmingham and Chr. Ch., Avondale, Ala., 1909.

HENDERSON, Eugene Leon, Harrisburg, Pa.—R. S. Aug. Ch., Harrisburg, Pa.— How. Un. Wash. D—1895, Bp. Cheshire, P—1897, Bp. Scarborough. F. S. Stphn. and S. Cyp Mssn. Morganton and Lincolnton, N. C., 1895-97; In-C. S. Aug. Mssn., Camden, N. J., 1897; R. S. Luke Ch., New Haven, Conn.

HENDERSON, James, Spokane, Wash.—R. S. Matth. Ch., Spokane, Wash.— D—1907, Bp. Brewster, P—1907, Bp. Keator. F. Gen. Mssy. E. Ore.; R. St. Paul Ch., Vermilion, S. D., 1909.

HENDRICKS, William Emanuel, 226 W. Penn St., Germantown, Phil. Pa.—R. S. Thos. Ch., Germantown, 1914— b. St. Croix, W. I., Aug. 1, 1879; s. George Hendricks and Caroline (Roberts), Ya. B.A., 1908; G. T. S. D—1911, Bp. Greer, P—1913, Bp. Van Buren. m. Laura Virginia Highgate, Philadelphia, Pa., June 24, 1911. F. Mssy., Fajardo, Porto Rico, 1911-14.

HENGEN, William Charles, 222 E. 5th St., Ottumwa, Ia.—R. Trin. Ch., Ottumwa, Ia., 1906— Un. Notre Dame, Ind., Litt. B. 1897; West. Theo. Sem. Chicago, 1900. D—1899, Bp. Vincent, P—1900, Bp. Francis. F. Mssns. Wash. and Princeton, Ind., and Prof. Lat. and Grk. Un. Vincennes, 1900-02; Asst. S. Pet. Ch., Chicago, Ill., 1902-04; P-in-C. Trin. Ch., Wheaton, Ill., 1904-06. Mem. Bds. of Mssn., 1910.

HENNESSY, Harold G., 427 W. Woodard St., Denison, Tex.—R. S. Luke Ch., Denison, Tex., 1914— b. Oroville, Cal., July 31, 1884; s. John E. Hennessy and Sarah (Goodearle). Wis. St. Nor. D—1907, P—1909, Bp. Brooke. m. Harriet B. Boon, Muskogee, Okla., Nov. 5, 1908. F. Gen. Mssy., Okla., 1910-12; Mssy. Colo., and Tex., 1912-14. Com. For. and Dom. Mssns., Dallas, Tex., 1916; Dep. Gen. Conv., 1916.

HENRIQUES, Hoyt S., 1595 So. 9th East St., Salt Lake City, Utah.—P-in-C. S. Joh. Mssn., Salt Lake City, Utah, 1915— b. Marshalltown, Ia., Nov. 13, 1879; s. James E. Henriques and Susan Hoyt (Atwater). Sea. 1907. D—1907, Bp. Edsall, P—1908, Bp. Robinson. m. Charlotte Anna Weeks, Clover Valley, Nev., Dec. 9, 1908. F. Gen. Mssy. East Nev., 1907-13; S. Luke Ch., Park City, Utah, 1913-15. Secy. Convo. Nev., 1910-13; Secy. Convo. Utah, 1914-17; Alt. Gen. Conv., 1913-16.

HENRY, Charles William, 29 Central St., Andover, Mass.—R. Chr. Ch., Andover, Mass., 1914— b. Lennoxville, Que., May 6, 1876; s. George Henry and Elizabeth (Burrill). Trin. Coll., B. A., 1899, M. A., 1902; Epis. Theol. Sch., B.D., 1902. D—1902, P—1903. m. Estelle Bray, College Hill, Mass., June 30, 1903. F. Gr. Ch., New Bedford, Mass., 1902-06; R. S. Joh. Ch., Winthrop, Mass., 1906-14.

HENRY, Francis A., Washington, D. C.—Non Par.—

HENRY, Frank Williams, 1804 10th St., Broken Bow, Neb.—R. S. Joh. Ch., Broken Bow, Neb. D—1879, Bp. Robertson, P—1885, Bp. Worthington. F. Grand Island, Neb.; Hastings Mich.; Muncie, Ind.; Min. Col., Maquoketa, Ia. Exam. Chapl. Bp. Parker; Min. S. Andr. Ch., Chariton, Ia., 1902.

HENRY, H. Ashton, Warfield Manor, Troy, N. Y.—Non Par.— b. Philadelphia, Pa., Dec. 4, 1854; s. Rev. John B. Henry and Annie M. (Ashton). Phil. Div. Sch., 1884. D—1884, Bp. Stevens. P—1885, Bp. Doane. m. Emily Cactby, Troy, N. Y., Apr. 27, 1887. F. Asst. Chr. Ch., Troy, N. Y., 1884-86; P-i n-C. Paul Ch., Troy, N. Y., 1886-87; R. Trin. Par., Wilmington, Del., 1887-04; R. Ho. Trin. Ch., West Palm Beach, Fla., 1907-12 Dean Convo. Delaware; Pres. Stndg. Com. several yrs.; Dep. Gen. Conv., 1898.

HENSEL, Charles Albert, 1301 S. Charles St., Sta. L., Baltimore, Md.—Non Par.— D—1890, Bp. Whitaker, P—1891, Bp. Williams.

HENSLEY, Alexander Culbertson, Lambertville, N. J.—Non Par.—D—1886, P—1887, Bp. Dudley. F. Chapl. S. Luke Hosp. and Asst. Gr. Ch., Chicago, Ill., 1887-88; Chapl. U. S. N., 1890-92. R. S. Joh. Ch., Versailles, Ky., 1895

HENSTRIDGE, Frederick T., Elmira, N. Y.—R. Gr. Ch., Elmira, N. Y.—D—1902, P—1903, Bp. Huntington. R. S. Jas. Ch., So. Pasadena, 1908. F. Asst. Calv. Ch., Syracuse, N. Y., 1902-03; R. same and Chapel Hosp. Gd. Shpd., 1903-07; P.—Assoc. S. Jas. Ch., So. Pasadena, 1907-08.

HENSHAW, Alonzo Norton, 20 Wells St., Plattsburgh, N. Y.—Hd. Dept. Plattsburgh State Nor. Sch., 1898—. b. Batavia, N. Y., 1857; s. Charles Henshaw and Susan Mary (Norton). Hob. Coll., B.A., 1882, Ph.D., 1894. D—1889, P—1890, Bp. Worthington. m. Anna S. Armstrong, Dublin, Ire., 1886. F. Instr. Gris. Coll., Davenport, Ia., 1882-83; Asst. Prin., Omaha High Sch., 1883-90; Hd. Prep. Dept. Sea., 1890-91; Asst. Min. All Souls Ch., N. Y. C., 1893-98. Author: "The Syntax of the Anglo-Saxon Gospels" (1894).

HENSHAW, Richard Townsend, Rye, N. Y.—R. Chr. Ch., Rye, N. Y., 1910—. b. N. Y. C., Feb. 3, 1882; s. John Handy Henshaw and Jessie (Allen). Harv., A.B., 1904, A.M., 1905; Epis. Theol. Sch., B.D., 1907. D—1907, P—1908, Bp. Greer. m. Clara Ambler Venable, Litchfield, Conn., July 29, 1908. F. R. Bronx Ch. House, N. Y. C., 1907-08; R. Ch. Ho. Commun., Norwood, N. J., and M-in-C. S. Joh. Chap., Bergenfield, N. J., 1908-10. Soc. Serv. Cmssn. Dio. N. Y., 1915-18.

HENZELL, Archie Willoughby, Newport, R. I.—Non Par.—

HEPBURN, Sewell Stavelly, Worton, Md.—R. I. U. Par. Kent Co., Md., 1911—. b. Balls Co., Mo., June 9, 1845; s. Sewell Hepburn and Martha Priscilla Hepburn. Wash. Coll., B.A., 1864; Alex. Coll., 1869. D—1869, P—1870, Bp. Johns. m. Selina L. Powell, Virginia, Apr. 13, 1871. F. R. S. Joh. Ch., Alexandria, Va., 1899-71; Shelburn Par., Va., 1871-74; S. Paul and Emman. Par., Va., 1881-93; S. Mart. Par., Va., 1893-03; S. Jas. Ch., Ashland, Va., 1903-05; S. Luke Ch., Easton, Va., 1905-10; Emer. Ch., 1910-11. Secy. D. M. S., Va., 1905; Dean Md. Conv., 1904; N. Convo. Easton, 1907-12; Del. Gen. Conv., 1903-16. Author: Local Papers.

HERENDEEN, James Hallett, Angelica, N. Y.—R. S. Paul Ch., Angelica, N. Y., and In-C. Gr. Mssn., Belfast, N. Y., 1911—. G. T. S., 1907. D—1897, P—1898, Bp. Walker. F. Asst. S. Matth. Ch., Buffalo, N. Y., 1897-02; R. S. Joh. Ch., Youngstown, N. Y., 1902-06; S. Joh. Ch., Medina, N. Y., 1906-11.

HERMITAGE, William Henry, 2621 K. St., Sacramento, Cal.—R. S. Paul Ch., Sacramento, Cal., 1917—. b. England, Jan. 6, 1882; s. John James Hermitage and Emily (Robinson). Ch. Div. Sch. Pac. D—1912, P—1913, Bp. Nichols. m. Anna Belle Wythe, San Jose, Cal., Nov. 1, 1912. F. Asst. Gr. Cath., San Francisco, 1912-13; R. Ch. Incar., San Francisco, Cal., 1913-16. Soc. Ser. Cmssn., 1914-16.

HERON, Raymond A., 4945 Dorchester Ave., Chicago, Ill.—Cur. S. Paul Ch., Chicago, Ill.—

HERITAGE, John Walter, Fayetteville, N. C.—R. S. Jos. Ch., Fayetteville, N. C.—S. Aug. Ch., Raleigh; Bp. Payne Div. Sch., 1908. D—1908, P—1910, Bp. Strange. F. S. Aug. Ch., Kinston and Goldsboro, Mssn., 1908. Secy Conv. Col'r'd. Ch. Wkrs. Dio. E. Car.

HERITAGE, William James, E. Church St., Edenton, N. C.—R. S. Joh. Evang. Ch., Edenton, N. C., and S. Phil. Ch., Elizabeth City, N. C.—b. Washington, N. C., May 14, 1850; s. William James Heritage and Mary Ann Heritage. Lincoln Un., B.A., 1878, A.M., 1881. D—1889, P—1899, Bp. Watson. m. (1) Sarah J. Garrett, Washington, N. C., (2) Eunice Dudley. F. Lay. R. Ch.

S. Joh. Evang., Edenton, N. C., 1888; Min. S. Joh. Evang., Edenton, N. C., 1889; S. Phil. Ch., Elizabeth City, N. C., 1889; Mssy. Washington, N. C., 1889; S. Matthias Ch., Ashville, N. C., 1902; S. Ann Ch., Roper, N. C., 1910; Mssy. Hertford, N. C., 1915.

HERRON, Joseph Dunkley, 8406 Burns Ave., Cincinnati, O.—R. Ch. Ho. Trin., Hartwell, O., and In-C. S. Pet. Mssn. Chap., Carthage, O., 1912—. b. Kirtland, O., Nov. 4, 1853; s. Samuel Herron and Martha (Dunkley). S. Stph., B.A., 1876, M.A., 1879, D.D., 1914; G. T. S., S. T. B., 1979. D—1879, P—1880, Bp. Ho. Potter. m. Mary Alice Shouse, Cincinnati, O., Feb. 15, 1912. F. Cur. S. Aug. Chap. (Trin. Par.), N. Y. C., 1879; P-in-C. Trin. Ch., New Castle Pa., 1887; R. All SS. Ch., Portsmouth, O., 1897; City Mssy., Cincinnati, O., 1910. Exam. Chapl., 1910, Dio. S. O.; Reg. Dio. S. O., 1912; Dep. Gen. Conv., 1907; Del. Mssy. Coun., Grand Rapids, Mich., 1908; Author: Vest-Pocket Register, Young Churchman Co.; "Christmas Carols" (Pond & Co.); "Benedicite" (S. Paul Cath., Cincinnati, O.); Managing Editor Ch. Mess. Dio. S. O..

HERSEY, Milton James, Randlett, Utah.—Ch. Ho. Spr., (Indian) Randlett, Utah.—D—1901, Bp. Leonard (S. L.) Min. Ute Indians, 1898.

HESS, Lewis Edwin, New Brighton, N. Y.—R. Chr. Ch., New Brighton, N. Y.—Col.; Ill.; Un. Theo. Sem., 1900. D—1908, Bp. Doane, P—1909, Bp. Mackay-Smith. F. Presby; Ch. Mess. Glens Falls, N. Y., 1908; S. Jas. Ch., Philadelphia, 1908-09; Asst. S. Ann Ch., Brooklyn Heights, 1909; Asst. Chr. Ch., Poughkeepsie, 1910.

HESTER, St. Clair, 207 Washington Park, Brooklyn, N. Y.—R. Ch. Mess., Brooklyn, N. Y., 1898—. b. Oxford, N. C., Jan. 29, 1865; s. John Cason Hester and Lucy Ann (Hamlet). Un. N. C. B. A., 1888, M.A., 1890, D.D., 1908; G. T. S., 1893. D—1893, Bp. H. C. Potter, P—1894, Bp. Littlejohn. m. Sarah Cousebea Baker, Brooklyn, N. Y., June 17, 1896. F. Asst. Min. Ch. Mess., Brooklyn, N. Y., 1893-95; R. S. Geo. Ch., Brooklyn, N. Y., 1895-98. Archd. W. Brooklyn, 1902-12; Stndg. Com., 1912. Bd. Ch. Char. Foundation; Amer. Ch. Mssy. Sec.; Trus. G. T. S., 1898-13; Brooklyn Soc. Fig. Conditions for poor. Author: "Blog. Rev. Chas. R. Baker." Magazine Articles and Pub. Sermons.

HEWITT, Aubrey A., Atlanta, Ga.—R. S. Matthias and S. Paul Chs., Atlanta, Ga.—

HEWITT, Frederick, Dearborn, Mich.—R. Chr. Ch., Dearborn, Mich.—West. Un. London, Can.; Huron Coll. D—Bp. Baldwin (Hur.), P—1900, Bp. Davies. F. S. Thos. Ch., Detroit, Mich., 5 yrs.; S. Joh. Ch., Midland, S. Andr. Ch., Coleman, Mich., 2 yrs.; Trin. Ch., Marshall, Mich., 3 yrs.; Temp. Chapl. City Mssns., N. Y. C. Author: "The Greatest Power in the World" and magazine articles.

HEWITT, John, Coldwater, Mich.—R. S. Mark Ch., Coldwater, Mich.—S. Joh. Coll., 1861. D—1866, Bp. Green, P—1870, Bp. Eastburn. F. S. Paul Ch., Bloomsburg, Pa., 1870-77; S. Joh. Ch., Bellefonte, Pa., 1877-86; S. Jas. Ch., Fremont, Neb., 1885-89; Ho. Trin. Ch., Lincoln, Neb., 1889-96; S. Paul Ch., Columbus, O., 1896-08; R. S. Joh. Ch., Bellefonte, Pa., 1908. Dean Convo. Neb., 7 yrs., So. O., 9 yrs. Dep. Gen. Conv. Neb., 1886-89-92; So. Ohio, 1898-1901-04-07; Har., 1910.

HEWLETT, George Robert, Skaneateles, N. Y.—R. S. Jas. Ch., Skaneateles, N. Y., 1913—. b. Kewanee, Ill., Dec. 5, 1878; s. Alfred Metcalf Hewlett and Maude (Elliot). Nash. 1905. D—1905, Bp. Nicholson, P—1905, Bp. White. m. Mary A. Bruce, Chicago, Ill., 1908. F. N. Y. C. Mssn. Soc., 1905; Asst. All SS. Ch., Chicago, Ill., 1906, R. S. Joh. Ch., Kewanee, Ill., 1906-08; R. Calv. Ch.,

Batavia, Ill., 1908-09; Asst. Ch. Redeem., Chicago, Ill., 1909-12; Asst. S. Luke Ch., Evanston, Ill., 1912-13.

HEWLETT, John Clark, 37 Wedemeyer Terrace, Liberty, N. Y.—Non Par.—b. Merrick, L. I., Dec. 24, 1842, s. Israel Hewlett and Eliza Ann Hewlett, Phil. Div. Sch. D—1871, P—1873, Bp. Littlejohn. F. R. S. Ann Ch., Amsterdam, N. Y.; R. Ch. Our Sav., Andover, R. I.; Zion Ch., and Chr. Ch., Jersey City, N. J.; R. Ho. Cross Ch., Jersey City, N. J.

HEYN, George Henry, 646 George St., New Haven, Conn.—Asst. Trin. Ch., New Haven, Conn., 1911— b. Monsey, N. Y., Jan. 1, 1881; s. Frederick Heyn and Tillie (Bowley). Trin., 1904; Berk., 1907. D—1907, Bp. Brewster, P—1908, Bp. Lawrence. m. Lillie E. Dixon, Sparkill, N. Y., Oct. 2, 1907. F. Cur. S. Paul Ch., Newburyport, Mass., 1907-09; R. S. Jas. Ch., Fair Haven, Conn., 1909-11.

HEYNE, Karl Gottlieb, Oriskany Falls, N. Y.—R. Ch. Gd. Shpd., Oriskany Falls, N. Y.— S. Andr. Ch., Syr., 1908. D—1898, P—1901, Bp. Huntington. F. R. S. Mark Ch., Millport, N. Y.; Gr. Ch., Anthony, Kan.

HEYWARD, James William, Hamilton, Mont.—R. S. Paul Ch., Hamilton, Mont.— D—1908, Bp. Brewer, F. In-C. Chr. Ch., Sheridan, 1908.

HIATT, Jacob A., Butte, Mont.—R. S. Paul Ch., Butte, Mont.— D—1900, P—1902, Bp. Peterkin. F. Chap. Gd. Shpd., Hinton, W. Va., 1902-06; Ronceverte, 1906-08; Marlinton, W. Va., 1908-11; R. S. Andr. Ch., Eureka, Utah, 1911.

HIBBARD, Charles H., 156 Bellefontaine St., Pasadena, Cal.—Can. S. Paul Pro-Cath., Los Angeles, 1909; R. Emer. S. Jas. Ch., So. Pasadena, 1908— b. Elmira, N. Y., Jan. 28, 1853; s. Thomas Hibbard and Maria (Knapp). Hob. Coll., A.B., 1876, M.A., 1879, D.D., 1892; Sea., 1879. D—1879, P—1880, Bp. Coxie. m. Rebecca Lewis Hopkins, Philadelphia, Pa., Jan. 27, 1883. F. Asst. S. Mark Ch., Philadelphia, Pa., 1880-83; R. Ch. S. Joh. Bapt., Germantown, Phil., Pa., 1883-91; R. S. Mary Ch., Burlington, N. J., 1891-97; R. S. Pet. Ch., Morristown, N. J., 1897-02; P-in-C. S. Jas. Ch., S. Pasadena, Cal., 1905-08. Del. Gen. Conv., 1895-10; Mem. Stndg. Com., Los Angeles, Cal.; Exam. Chapl.; Chrmn. Cmssn. Architecture; Com. on Canons, Los Angeles, 1909.

HICKMAN, Percival Holl, 340 E. Topeka St., Oceanside, Cal.—P-in-C. Gr. Ch., Oceanside and Ch. S. Mich-by-the-sea, Carlsbad and All SS. Ch., San Luis Rey, Cal., 1914— b. Philadelphia, Pa., Jan. 2, 1854; s. George Washington Hickman and Margaret Ann (Holl). Un. Pa., B.S., 1873; G. T. S. (Tadman Fellow) 1881. D—1884, P—1885, Bp. Whitehead. m. Dorothea Wartman, Philadelphia, Pa., July 17, 1882. F. Prof. Math. Rac. Coll., 1881-83; Mssy. Indiana Co., Pa., 1887-89; R. S. Paul Ch., Riverside, Ill., 1889-93; Prof. Ch. Hist. Nash., 1894-95; Instr. Semitic Lang. Un. Colo., 1896-98; R. S. Joh. Ch., Boulder, Colo., 1896-98; Mssy. Ch. Transfg., Evergreen, Colo., 1898-02; R. S. Joh. Ch., Los Angeles, Cal., 1905-14. Exam. Chapl. to Bp. McLaren, 1890-93, to Bp. Nicholson, 1894-95, to Bp. Spalding, 1896-1900; Rur. Dean Denver, Colo., 1896-99; Dep. Gen. Conv. (Colo.). Histo. Dio. Los Angeles, Cal., 1913-17. Author: "History of Los Angeles." "Chapter 22 of The History of California, 1849-14," San Francisco, Cal., 1914; "Prayers For The Living Departed" (1899).

HICKS, Clarence Orman, Portland, Me.—

HICKS, Reginald T. T., 917 Church St., Marinette, Wis.—R. S. Paul Ch., Marinette, Wis., 1916— b. England, 1879; s. William Hicks and Emily (Body). Sea. 1904-05. D—1905, P—1906,

Bp. G. M. Williams. m. Katherine Rogers, Mt. Pleasant, Mich., 1908. F. R. St. Iguanee, Mich., 1905-06; Ironwood, Mich., 1906-08; Negaunee, Mich., 1908-16. Chrmn. Gen. Bd. Rel. Educ., 1915-16; Mem. Soc. Ser. Cmssn., 1914-16. (Dio. Marquette); Chrmn. S. S. Cmssn.

HICKS, William Charles, Spokane, Wash.—D—1905, P—1906, Bp. Williams.

HICKS, William Cleveland, 1311 G St. N. W., Washington, D. C.—Prov. Secy. Prov. Washington, 1917— b. Summit, N. J., Jan. 31, 1866; s. William Cleveland Hicks and Emily Norwood (DeForest). Trin., B.A., 1891, M.A., 1894; G. T. S., 1894. D—1894, P—1894, Bp. Starkey. m. Jennie Margaret Hughes, Fredericton, N. B., Nov. 17, 1897. F. Mssy. Dukes Co., Mass., 1894-98; Cur. Trin. Par., N. J., 1899-06; R. Emman. Ch., Allegany Co., Md., 1906-16. Archd. Cumberland, 1907-09; Trus. Md. Cath. Foundation, 1908-16; Gen. Trus. G. T. S., 1907—; Gen. Bd. Rel. Educ., 1910-13; Dep. Gen. Conv. 1913. Mem. Dio. Wash.; Mem. Cath. Staff, Washington Cath.

HIGBY, William Ford, Berkeley, Cal.—R. S. Mark Ch., Berkeley, Cal., 1910—, Ch. Div. Sch. Pac., 1909. D—1909, Bp. Nichols, P—1910, Bp. Brewster (W. Colo.). Secy. S. S. Mmssn., W. Colo. F. Min. Palisades.

HIGGINS, George H., El Paso, Tex.—Non Par. Retired, 1892—, D—1873, Bp. Whitehouse. P—1874, Bp. Robertson. F. Maywood, Ill., 1873-74; Danville, Ill., 1875-79; Galesburg, Ill., 1879-82; Bunker Hill, Ill., 1882-84; Mssy. Tex. and Pac. Ry., N. Tex., 1884-87; R. El Paso, Tex., 1887-92.

HIGGINS, Jesse, 504 Henry St., Utica, N. Y.—R. S. Geo. Ch., Utica, N. Y., 1905— b. Poolesville, Md., Oct. 15, 1856; s. Jesse Thomas Higgins and Margaret Rebecca (Waters). Rac., A.B., 1877, M.A., 1881; G. T. S., 1880. D—1880, P—1881, Bp. Seymour. m. Agnes Stuart, London, England, Oct. 9, 1883. F. Centralia and other stations (Dio. Springfield), 1880-83; v. C. Old Swedes Ch., Wilmington, Del., 1883-88; R. All Hallows Ch., Snow Hill, Md., 1889-91; Cur. S. Luke Ch., Baltimore, Md., 1891-93; R. Asc. Ch., Westminster, Md., 1893-96; R. Calv. Ch., Philadelphia, Pa. Rur. D., 2nd Dist., Dio. C. N. Y., 1912-16.

HIGGINS, William Henrix, Thomasville, Ga.—R. S. Thom. Ch., Thomasville, Ga., 1911— b. Maryland, Mar. 8, 1867; s. Charles H. Higgins and Mary (Henrix). D—1900, P—1901, Bp. Adams. m. Mary L. Annigdale, Maryland, Feb. 14, 1888. F. R. Oxford, Md., 1900-04; R. Laurel, Del., Little Hill, Del. and P-in-C. All SS. Ch., Delmar, Del., 1904-11.

HIGGS, William, Gilroy, Cal.—R. S. Stph. Ch., Gilroy, Cal.— D—1883, P—1888, Bp. Huntington. F. R. Calv. Ch., McDonough, N. Y.; R. S. Luke Ch., Selma, Cal.; Asst. S. Joh.-the-Evang., San Francisco, Cal.; Vic. Ch. Gd. Shpd. and Instr. Ch. Hist. and Lit., Cal. Tr. Sch. for Deaconesses, Berkeley.

HIGSON, John William, 3242 Grand Ave., St. Louis, Mo.—R. Ch. Ho. Innoc., St. Louis, Mo., 1910—, Un., B.A., 1884; G. T. S., 1887. D—1887, P—1888, Bp. Tuttle. F. Asst. St. Joseph, Mo., 1887-88; Trin. Ch., Marshall, Mo., 1888-90; Asst. Chr. Cath., St. Louis, Mo.; Chr. Ch., Moberly, Mo.

HILDEBRAND, Adolph Michael, N. Y. C.—Un. Tex., B.S., 1896, M.S., 1898; 3rd Hon. Grad.; Med. Botany, 1893; Un. So. 1905. D—1904, Bp. Johnson, P—1906, Bp. Gailor. F. Ch. S. Joh.-the-Evang., Boston, Mass., 1905; O. H. C., 1905-07; City M. Chattanooga, Tenn., and Cur. Gr. (Mem.) and Thankful Mem. Mssns. same city, 1907-09; Archd. Tenn., 1909.

HILL, Alfred Reed, 97 Washington Ave., Seymour, Conn.—Non Par., 1912— b. Nevada, Mo., Aug. 13, 1873; s. Micajah Townsend Hill and Ellen (Bierce, Ya., B.A., 1902; Episc. Theol. Sch., B.D., 1905. D—1905. Bp. Lawrence, P—1906, Bp. Edsall, m. Minerva James Camp, Seymour, Conn., June 13, 1905. F. Cur. Cath. Our Merc. Sav., Fairbault, Minn., 1905-06; R. All SS. Ch., Minneapolis, Minn., 1906-12. Editorial Dept. Ch. Pension Fund, 1916.

HILL, Charles Edwin, 46 Oxford St., Springfield, Mass.—R. All SS. Par., Springfield, Mass., 1907— b. Worcester, Mass., 1878; s. Wade Hampton Hill and Devoe Hill. Harv., B.A., 1901; G. T. S., 1904. D—1904, P—1905, Bp. Vinton. F. Asst. S. Pet. Ch., Springfield, Mass., 1904-08; In-C. S. Andr. Ch., Ludlow, Mass., 1904-10. Exam. Chapl. 1911.

HILL, Charles Rowland, 2008 Mt. Vernon St., Philadelphia, Pa.—R. S. Matth. Ch., Philadelphia, 1903. Kans. Theol. Sch., B.D., 1892; Phil. Div. Sch., P. Grad., 1902. D—1891, P—1892, Bp. Thomas. F. Ch. Cov., Junction City, Kan., 1890-91; R. Gr. Ch., Hutchinson, Kan., 1891-93; Asst. Ch. Ho. Apos., Philadelphia, Pa., 1901-03; Prof. Chemistry and Physics, S. Joh. Mil. Sch., Salina, Kan., 1890, and Archd. East. Kansas, 1893-1901. Author: Large Contrib. to Current periodicals, Sec. Dio.; Chap. to Bp.; Canon of Cath. and D. of Atchison.

HILL, Charles W. B., W. Collingswood, N. J.—R. Chr. Ch., W. Collingswood, N. J.—D—1901, P—1902, Bp. Dudley. F. R. Chr. Ch., Bowling Green, Ky.; Sen. Asst. S. Jas. Ch., Philadelphia; R. Trin. Ch., Southwark, Philadelphia.

HILL, Chester Cecil, Big Rapids, Mich.—R. S. Andr. Ch., Big Rapids, Mich.—

HILL, George Franklin, Greenville, N.C.—R. S. S. Paul Ch., Greenville, N. C., 1917— F. Cur. S. Jas. Ch., Wilmington, N. C.—

HILL, John Edwin, 1019 Snyder Ave., Philadelphia, Pa.—R. All SS. Ch., Philadelphia.— Un. Pa., B.A., 1900; G. T. S., 1903. D—1903, P—1904, Bp. Talbot. F. Asst. S. Paul Ch., Harrisburg, Pa., 1903-04; M-in-C. S. Andr. Ch., Harrisburg, Pa., 1904-05.

HILL, Joseph Warren, 61 Church St., N. Y. C.—Asst. Trin. Ch., N. Y. C., 1881— S. Stph.; G. T. S., 1864. D—1867, P—1868, Bp. H. Potter. F. S. Luke Ch., N. Y. C., 1867-69; Ch. Adv., Boston, Mass., 1869-81.

HILL, Howard Fremont, 69 S. Main St., Concord, N. H.—Retired— b. Concord, N. H., July 21, 1846; s. John McClary and Elizabeth Lord (Chase.) Dart. Coll., A.B., 1867, A.M., 1870, Ph.D., 1887; Cambr. Un., B.D., 1879. D—1875, P—1877, Bp. Niles. m. Laura S. Tebbetts, Concord, N. H., Aug. 1870. F. Ashland and Holderness, N. H., 1875-79; Montpelier, Vt., 1879-89; Amesbury, Mass., 1889-91; Pittsfield, N. H., 1895-05. Dioc. Editor 1897. Exam. Chapl. Vt., 1881-89; Exam. Chapl. N. H., 1907— Del. Gen. Conv. (Vt.) 1887; Trus. Un. Vt. 1887-91; Trus. Norwich Un., 1900-15.

HILL, Thomas Gettz, Smyrna, Del.—R. S. Pet. Ch., Smyrna, Del., 1912—; R. Trin. Ch., Clayton, Del., 1916— b. Frostburg, Md., Jan. 7, 1874; s. Thomas Hill and Elizabeth G. (Mason). Un. W. Va., 1899-02; Theol. Sem. Va., 1902-05. D—1905, Bp. Gravatt, P—1906, Bp. Paret, m. Elizabeth Thomas Greene, Delaplaine, Va., June 20, 1905. F. Asst. Emman. Ch., Cumberland, Md., 1905-07; R. Ho. Trin. Ch., Sykesville, Md., 1907-08; P-in-C. S. Stph. Ch., Thurmont, and S. Ann. Ch., Smithsburg, Md., 1908-10; Vic. Ho. Cross Ch., Cumberland, Md., 1910-12. Educa. Secy. Dio. Del., 1916;

Cor. Secy. S. S. Cmssn. Prov. Wash., 1916; Mem. Joint Dio. Bd., 1916; Dep. 1st. Prov. Syn., Pittsburgh, Pa.

HILL, William Powell, 29 Schenck St., Brooklyn, N. Y.—Assoc. R. Ch. Ho. Com., N. Y., 1909— Tem. Un. Phila., 1896; Crozer Theol. Sem., 1898. D— and P—1909, Bp. Darlington.

HILLER, George Irvine, Nashville, Tenn.—R. S. Pet., Ch., Nashville, Tenn., 1916— Berk., 1916. D—1916, P—1917, Bp. Gailor.

HILLIARD, Samuel Haven, 1 Joy St., Boston, Mass.—Secy. New Eng. Dept. Ch. Temp. Soc., 1865— b. Cambridge, Mass., Dec. 13, 1838; s. Francis Hilliard and Catharine Dexter (Haven). Harv. Un., A.B., 1859, A.M., 1862; G. T. S., 1863. D—1863, Bp. Ho. Potter, P—1863, Bp. Eastburn, m. Alice Anne Johnstone, London, Eng., May 18, 1870. F. Gr. Ch., Boston, Mass., 1863-64; S. Pet. Ch., Beverly, Mass., 1864-65; S. Barn. Ch., N. Y. C., 1865-70; Chr. Ch., North Conway, N. H., 1870-74; S. Joh. Ch., Erie, Pa., 1874-76; Trin. Ch., Washington, Pa., 1876-79; S. Mark Ch., Pittsburgh, Pa., 1879-81; S. Geo. Ch., Lee, Mass., 1881-85; Trin. Ch., Woburn, Mass., 1885-86.

HILLIKER, Albert M., 113 Grove St., Lonsdale, R. I.—R. Chr. Ch., Lonsdale, R. I., 1901— b. Dexter, Jefferson Co., N. Y., Mar. 23, 1858; s. John Hilliker and Elizabeth (Frances). Colmb. Un.; Hilliker and Elizabeth (Frances). Colmb. Un.; Geo. Wash. Un., M.A., 1899; Sea., B.D., 1890. D—1890, P—1891, Bp. Whipple, m. Addie Estelle Maguire, Washington, D. C., Feb. 17, 1900. F. Instr. Eth. and Apol., Sea. Div. Sch., 1890-92; Vic. Epiph. Chap., Washington, D. C., 1892-98; Asst. Epiph. Ch., Washington, D. C., 1898-1901; Prof. Phil. Colmb. Un., Washington, D. C., 1897-99; Instr. Eng. Bible and Lit., Va. Theol. Sem., 1899-01. Mem. Dioc. Soc. Serv. Cmssn., 1907; Chmn. Dio. Com. Gen. Mssn., 1909; Del. Mssy. Coun., 1909-13; Del. Prov. Syn., N. E., 1914; Chmn. Prov. Com. Gen. Mssn., 1914; Dep. Gen. Conv., 1916.

HILLMER, Joseph J., Winona, Minn.—Tchr. Mod. Lang., Winona High Sch., 1876—; P-in-C. Trin. Ch., St. Charles, Minn., Ch. S. Joh.-the-Div., Dakota, Minn., and S. Jas. Ch., Dresbach, Minn.— Un. Galesville Ph.D. D—1868, Rom. Cath. Bp. Minn. Rec'd. into Episc. Ch. 1871 by Bp. Whipple. F. Mssy-in-C. Stockton, Minn., 1871-72; St. Charles and Chatfield, Minn., 1872-76; Rushford, Minn., 1876; Minnesota City, Minn., and R. Gr. Ch., Wabasha, Minn., 1890-1902.

HILLS, E. M. W., Corte Madera, Cal.—Non Par.—F. R. S. Stph. Ch., San Luis Obispo, Cal.; Mokelumne Hill, Cal.

HILLS, George Heathcote, 3626 Reading Road, Cincinnati, O.—R. Gr. Ch., Avondale, Cincinnati, O., 1913— b. Syracuse, N. Y., July 6, 1862; s. George Morgan Hills and Sarah (Dows). Trin., B.A., 1884, M.A., 1887. D—1885, P—1887, Bp. Scarborough, m. Norma L. Grevy, Milwaukee, Wis., Mar. 29, 1913. F. Asst. S. Mary Ch., Burlington, N. J., 1885-87; Asst. S. Jas. Ch., N. Y., 1887-88; R. Chr. Ch., Riverton, N. J., 1888-91; R. Ho. Trin. Ch., Chester, Pa., 1891-98; Asst. Gr. Ch., Chicago, Ill., 1898; R. Chr. Ch., St. Joseph, Mo., 1898-02; Asst. S. Luke Ch., Atlanta, Ga., 1902; Vic. S. Mark Ch., Minneapolis, Minn., 1903-09; R. S. Mark Ch., Milwaukee, Wis., 1909-13; Reg. Dio. N. J., 18:0; Stgd. Com. and Gen. Conv., 1901; Trus. Epiph. Hosp., Cincinnati, 1914; City Mssy. Soc., 1915; Chapl. O. Sons Revolution, 1917.

HILLS, John Dows, 205 Lincoln Ave., Bellevue, Pa.—R. Ch. Epiph., Bellevue, Pa., 1909— b. Syracuse, N. Y., July 9, 1857; s. Rev. George Morgan Hills, D.D., and Sarah (Dows). Trin., B.A., 1878,

M.A., 1881, D.D., 1907; Un. Pittsburgh, D.D., 1907. D—1880, P—1882, Bp. Scarborough. m. Clara James Rogers, Philadelphia, Pa., Jan. 18, 1883. F. Cur. S. Mary Ch., Burlington, N. J., 1880-82; R. S. Andr. Ch., Mount Holly, N. J., 1882-89; R. S. Luke Ch., Tacoma, Wash., 1889-92; Assoc. R. S. Mary Ch., Philadelphia, Pa., 1893-98; R. Chr. Ch., Dayton, O., 1899-02; R. Chr. Ch., Oil City, Pa., 1903-09. Exam. Chapl. Dist. Wash., 1890-92; Dio. Pittsburgh, Pa., 1904-07; Chrmn. Com. Div. Dio. Pittsburgh, 1906-11; Mem. Stndg. Com. Dio. Pittsburgh, 1907; Pres. Stndg. Com. Dio. Pittsburgh, 1910-14; Dep. Gen. Conv., 1892-01-07. Mem. Phi Beta Kappa; Mem. Alpha Delta, Phi 32nd Deg. Mason, Knight Templar, Mem. Sons Revolution; Order of Founders and Patriots of America.

HILTON, George, Morganton, N. C.—R. Gr. Ch. and Par's., Morganton, N. C.—

HILTON, Ronald, Seattle, Wash.—R. S. Luke Ch., Seattle, Wash.—Em. Coll. Pr. Alb., 1884. D—1886, P—1887, Sask. F. I. (S. P. G.) Chr. Ch., Macleod, 1887-1900; R., 1900-03; R. D., Macleod, 1891-1903; Hon. Can. Calg. Cath., 1899-1903; Vic. All SS. Trenant, B. C., 1903-07; Salmon Arm, B. C., 1907-08; P-in-C. S. Sph. Ch., Ballard, 1911.

HILTON, Thomas A., Seattle, Wash.—Non Par.—Phil. Div. Sch., 1898. D—1898, P—1899, Bp. Whitaker. F. R. S. Sph. Ch., Camden, N. J.; Wenatchee, Waterville and Cashmere, Wash., R. S. Clem. Ch., Seattle, 1908.

HIMES, William Lloyd, Maitland, Pa.—Retired.—D—1876, P—1877, Bp. Bissell. F. Adven.; S. Mary Ch., Northfield, Vt., 1876-77; S. Jas. Ch., South Groveland, Mass., 1877-81; Sanborneville, N. H., 1881-87; Gen. Mssy. N. H., 1887-96; S. Sph. Ch., San Luis Obispo, Calif., 1897; Reg. Dio. N. H., 1886-97, 1904.

HIND, Albert W., 287 Convent Ave., New York City.—Non Par.—D—1900, P—1903, Bp. Littlejohn. F. D-in-C. Ho. Trin. Ch., Hicksville, N. Y.; Asst. S. Pet. Ch., Brooklyn, N. Y.

HINDLEY, Robert Clayton, 1328 Carlisle Ave., Racine, Wis.—R. S. Sph. Ch., Racine, Wis., 1896—Theo. Sem., Va., (Prep. Sch.) 1868; Tr., B.A., 1872. M.A., 1875; Rac. Coll., Ph.D., 1891. D—1896, P—1898, Bp. Nicholson. F. Prof. Chem. 15 yrs. Rac. Coll.

HINDRY, Louis Fitz-James, St. Augustine, Fla.—R. Trin. Par., St. Augustine, Fla., 1904—. b. England, 1868; s. James Hindry and Emma Elizabeth (Robins). Central Un., M.A., 1916; Sea. D—1897; P—1899, Bp. Gray. m. Alice B. Armstrong, Palm Beach, Fla., Dec. 6, 1899. F. Asst. Ch. Bethesda-by-the-sea, Palm Beach, 1897; R. 1899-04; Secy. Stndg. Com., 1914; Mem. Bd. Mssns., 1905; Mem. Com. Const. and Can., 1914; Mem. Dioc. Bd. Rel. Educ., 1915; Trus. Un. So., 1914; Dep. Gen. Conv., 1910-13-16; Chapl. 1st Reg. Natl. Guard (Fla.), 1905; Natl. Def. Act., 1916.

HINES, Thomas, 1210 Beacon St., E. Chicago, Ind.—R. Ch. Gd. Shpd., E. Chicago, Ind.—D—1883, Bp. Seymour, P—1884. F. R. S. Thos. Ch., Manistee, Mich., 1897; S. Paul Ch., Warsaw, Ill.; R. St. Andr. Ch., Peoria.

HINKEL, Fremont Newton, 330 Smyser St., York, Pa.—Cur. S. Joh. Ch., York, Pa., 1913—. b. Mt. Carmel, Pa., Oct. 10, 1881; s. William Henry Hinkel and Mary Elizabeth (Yarnall). S. Sph., B.A., 1905; G. T. S., 1908. D—1908, P—1908, Bp. Darlington. m. Adrienne Anna Eggers, Brooklyn, N. Y., Apr. 21, 1909. F. R. S. Luke Ch., Blossburg, Pa., 1908-11; R. S. Joh. Ch., Huntingdon, Pa., 1911-13. Mem. Soc. Serv. Cmmsn. Dio. Harrisburg, 1910-14.

HINKLE, George Washington, 3212 Redwood Road, Cleveland, O.—R. Emer. Chr. Ch., Waterloo, Ia., 1916—. b. Philadelphia, Pa., March 11, 1847; s. Henry Hinkle and Elizabeth (Toy) T. S., 1873. D—1873, Bp. Stevens, P—1874, Bp. Ho. Potter. F. Cur. S. Geo. Ch., Newburg, N. Y., 1874-77; R. Gr. Ch., Cleveland, O., 1877-84; Jackson, Tenn., 1884-86; Mssy. Colo., 1887-92; St. Michael's, Md., 1893-95; S. Paul Ch., Steubenville, O., 1895-03; Chr. Ch., Waterloo, Ia., 1903-16. Del. Gen. Conv. (Colo.), 1892; Pres. Stndg. Com. Dio., Iowa, 1906-16.

HINKS, Joseph, Susquehanna, Pa., R. Chr. and Gr. Chs., Susquehanna, Pa.—

HINTON, Charles Wheat, Locust Valley, N. Y.—R. S. Joh. Ch., Lattington, Locust Valley, N. Y., 1916—. b. Clinton, Miss., June 9, 1877; s. William Henry Hinton and Sarah L. (Chipley). U. Miss. Ph.B., 1898; Colomb., A.M., 1916; G. T. S. D—1901, Bp. Thompson, P—1902, Bp. Sessums. m. Linda West, Oxford, Miss., Aug. 31, 1899; F. R. Ch. Nativ., Greenwood, Miss.; All SS. Ch., Grenada, Miss.; Chr. Ch., Vicksburg, Miss.; Field Agt. All SS. Epis. Coll. Dep. Gen. Conv., 1904-07-10-13; Mem. Stndg. Com. (Miss.) 1907.

HINTON, Cuthbert Frank, Antigo, Wis.—R. S. Ambrose Ch., Antigo, Wis.—

HIRST, George, 414 Montana St., Lewistown, Mont.—R. S. Jas. Par., Lewistown, 1912—. b. England, Aug. 15, 1871; s. Matthew Hirst and Ann (Thorpe). Nash., 1899. D—1899, P—1900, Bp. Nicholson. m. Emma M. Skatvold, Eau Claire, Wis., Jan. 28, 1905. F. R. Chippewa Falls, Wis., 1906-12; R. Waupaca, Wis., 1903-06; P-in-C. S. Mary Ch., Jefferson, Wis., 1900-03. Mem. Com. Int. Ch. Temp. Soc.; Mem. Cmssn. Rel. Educ.; Mem. Dioc. Ch. Building Fund Cmssn.

HITCHCOCK, Carlton Merritt, 612 Euclid St., Ontario, Cal.—Non Par.—W. T. S., 1896. D—and P—1898, Bp. Grafton. F. Rhinelander, Wis., 1898-01; Bayfield, Wis., 1901-03; Snohomish, Wash., 1903-06; Grass Valley, Calif., 1906-08; Min. S. Mary Ch., Ferndale, 1908.

HITCHCOCK, Charles, Point Richmond, Calif.—R. Trin. Ch., Point Richmond, Calif.—

HIXON, Charles E., 3210 Blaisdell Ave., Minneapolis, Minn.—Mssy. In-C. Hutchinson, Morton, Delano, Rockford, Glencoe, Olivia, Brownston, and Hassan, Minn., 1913—Sea, B. D., 1884. D—1884, P—1885, Bp. Whipple. F. R. Gr. Ch., Mpls., 1885-1895; Mssy. Dio. Minn. R. Trin. Ch., Elk River, Trin. Ch. Becker, 1895-1913.

HOAG, Frank Victor, 421 W. State St., Geneva, Ill.—P-in-C. S. Mark. Ch., Geneva, Ill. and Gd. Shpd. Mssn., St. Charles, Ill. and wk. of Ch. in St. Charles Home for Boys—. b. Chicago, Ill., Oct. 9, 1891; s. Frank Dodge Hoag and Julia Louise (Sturtevant). Un. Wis., B.A., 1913; Un. So.; West. Theol. Sem., 1916. D—1916, Bp. Anderson. P—1917, Bp. Griswold. Editor Weekly Parish Paper "The Tri-City Church Bulletin."

HOARE, Augustus Reginald, Point Hope, Alaska.—R. S. Thos. Ch., Point Hope, Alaska—. D—1902, P—1903, Bp. Rowe. F. Min., Circle City, Alaska.

HOBBBS, Douglas Irvine, Tullahoma, Tenn.—R. S. Barn. Ch., Tullahoma, Tenn.—Ken. B.A., Phil. Div. Sch., 1889. D—1888, P—1889, Bp. Dudley. F. Asst. S. Pet. Ch., Germantown, Pa., 1889-90; Louisville, Ky., 1890-91; S. Mark. Ch., Frankford, Pa., 1891-95; Dean Trin. Cath., Little Rock, Ark., 1895; R. S. Mark. Ch., Johnstown, Pa., 1889-90; R. Ho. Cross Ch., Paris, Tex.

HOBBS, Joseph Melzar, 29 Dover St., Providence, R. I.—R. S. Andr. Ch., Providence, R. I., 1892.—b. Chepachet, R. I., Aug. 20, 1859; s. Samuel Merriam Hobbs and Mary Jape (Walden). Br. Un., B.A., 1883; Berk., 1887. D—1887, Bp. John Williams, P—1888, Bp. Clark. m. Mary Elizabeth Baker, Providence, R. I., Oct. 3, 1888. F. Asst., Min. Ch. Mess., Providence, R. I., 1887-88; R. S. Paul Ch., Peabody, Mass., 1888-91. Reg. Dio. R. I., 1910. Chapl. S. Elizabeth Home, Providence, R. I., 1904.

HOBSON, Hugh Pooley, Ellenville, N. Y.—R. S. Joh. Mem. Ch., Ellenville, N. Y., 1906.—Wyc. Tor. D—1885, P—1886, Bp. of Toronto. F. Asst. S. Jas. Cath., Toronto, Can., 1885-88; R. Chr. Ch., Vancouver, B. C., 1888-93; R. Chr. Ch., Marlborough, N. Y., 1893-99; Matteawan, 1899-1902; Calv. Bridgeport, 1902-05.

HOBSON, Jennings Wise, 209 Tazewell St., Bluefield, W. Va.—R. Chr. Ch., Bluefield, W. Va., 1916.—b. Amherst, Va., 1887; s. Rev. John Cannon Hobson and Alice Virginia (Pettit). Va. Mil. Inst., 1909; Va. Theol. Sem., 1913. D—1913, P—1914, Bp. Randolph. m. Mary Louise Berkeley, Haymarket, Va., 1913. F. R. Abingdon, Dio. So. Va., 1913-16.

HOCK, Alvin Scollay, Estherville, Ia.—P-in-C. Gr. Ch., Estherville, Ia., 1914.—b. Racine, Wis., June 16, 1880; s. Stephen Decatur Hock and Ellen Emmeretta (Burnham). D—1908, P—1909, Bp. T. N. Morrison. m. Cassie Esther Hyde, Racine, Wis., Aug. 30, 1906. F. R. S. Mark Ch., Des Moines, Ia., 1913-14; S. Paul Ch., Harlan, Ia., 1910-13; Gr. Ch., Albea, Ia., 1908-10.

HODGE, Charles Russell, Chicago, Ill.—Non Par.—D—1880, P—1882, Bp. McLaren. F. R. Momenca; Pontiac; New Lenox; and Galesburg (all Ill.); S. Jas. Ch., Indianapolis; Grand Rapids, Mich.; Selma; Troy; Union Springs; Prattville and Montgomery (all Ala.); Washington and Worthington, Ind.; R. Ch. Ho. Innoc., Evansville, Ind., 1911. Exam. Chapl. Bpp. of Quincy, Ind., W. Mich. and Indianapolis. Author: "Clergy and Choir" (Yo. Chman. Co., 1893, \$0.60). Composer Church Music (H. W. Gray and Co., N. Y.; Oliver Ditson Co. and Parish Choir, Boston).

HODGE, George Woolsey, 334 So. 13th St., Philadelphia, Pa.—R. of the Asc. Ch., Philadelphia, 1880. Un. Pa., B.A., 1865, M.A., 1868; Phil. Div. Sch., 1868. D—1869, P—1870, Bp. Stevens. F. Asst. Chr. Ch., Philadelphia, Pa., 1869-80. Author: Numerous Arts in Magazines and Newspapers.

HODGES, George, 3 Mason St., Cambridge, Mass.—R. S. Joh. Mem. Ch., Cambridge, Mass.—Ham., B.A., 1877, M.A., 1879; West. Un. Pa., D.D., 1892, LL. D., 1911. Ho. D. C. L., 1902. D—1881, Bp. Huntington, P—1882, Bp. Whitehead. F. Asst. Calv. Ch., Pittsburgh, Pa., 1881-89; R. Calv. Ch., Pittsburgh, Pa., 1889-94. Dean Epis. Theol. Sch., Mass., 1894. Author: 6 vols. Sermons; Lowell Lectures; "Faith and Social Service"; "William Penn" in Riverside Biographical Series; "When the King Came" (Houghton, Mifflin Co.), 1904; "Fountains Abbey" (London, John Murray), 1904; "The Garden of Eden" (Houghton Mifflin Co.), 1909; "The Administration of an Institutional Church" (Harpers, 1906); "The Training of Children in Religion" (Appletons, 1910); "Everyman's Religion" (Macmillan, 1911).

HODGINS, Frederic Brinkley, 381 4th Ave., N. Y. City.—News Editor Churchman, N. Y. City.—Un. Tor., B.A., 1888; Wyc. Coll., 1890. D—1890, P—1891, Bp. Hamilton. F. Asst. Chapl. and Mast. Bp. Ridley Coll., S. Catherine's, Ont.; Cur. S. Geo. Ch., Ottawa, Ont.; All SS. Ch., Toronto; Reg. Libr. Wyc. Coll., Toronto; Anglican Hosp. and

Jail Chapl., Toronto; R. S. Thos. Ch., Detroit, Mich.; Cur. S. Joh. Ch., Detroit, Mich.; Asst. S. Joh. Ch., Lansdowne, Pa. Asst. Editor Booklovers Magazine, Philadelphia, Pa.; Manag. Ed. Church Standard, Philadelphia, Pa.; Assoc. Ed. Evening Telegraph, Philadelphia, Pa.; R. Aton. Ch., Morton, Pa.; Mem. Pen and Pencil Club, Philadelphia, Pa.

HODGKIN, Wilfred Reginald Haughton, Berkeley, Cal.—Vic. All Souls', Ch.—Un., Cal. B.L., 1900; Ch. Div. Sch., 1904, B. D., 1912. D—1904, P—1905, Bp. Nichols. F. S. Mark Ch., Berkeley, Cal., 1906. Ass. S. Mark Ch., 1904-06.

HODGKISS, Samuel, Sheffield, Mass.—R. Chr. Ch., Sheffield, Mass.—Epis. Theol. Sch., B.D., 1881. D—1881, P—1882, Bp. Paddock. F. Calv. Ch., Wakefield, 1881-82, S. Paul Ch., Brockton, 1882-91; Asc. Ch., Cambridge, 1891-94; R. S. Joh. Ch., Wilkinsons ville (1897), and In-C. S. Joh. Ch., Millville, Mass., 1894. Author: "The History of St. John's Parish, Wilkinsons ville, Mass." (1900).

HOERING, Edward Joseph, Tucumcari, N. Mex.—Mssy.-in-C. Tucumcari Alamajordo, Carrizozo, Tularosa, Santa Rosa, Clovis, Fort Sumner, Montoya all N. Mex., 1915.—b. Richmond, Surrey, Eng., Mar. 4, 1877; s. Augustus G. T. Hoering and Mary Eleanor (Broad). Ch. Dis. Sch., 1912-15. D—1915, Bp. Nichols, P—1915, Bp. Howden. F. Musical Director and Composer; Concert Violinist; Pres. Business Coll.; Court Stenographer. Author: "The Revelation," 1907; Instrumental Compositions, Magazines and Newspaper Articles.

HOFFMAN, Michael, J., Egg Harbor City, N. J.—R. S. Mart.-in-the-Fields, Lumberton, N. J.—St. Fran. Theol. Sem., Cincinnati; Miami Med. Coll. D—1877, P—1878, Arbp. Purcell (R. C.). F. Cincinnati and Hamilton, O.; Chatham, Ont.; Dio. C. N. Y., 1887; Pulaski, 1887; Windsor, N. Y., 1889-02; Clayton, 1902-08; R. Ho. Trin., Collingswood, 1908.

HOFFMAN, Paul Bouck, Washington St., Randolph, N. Y.—R. Gr. Ch., Randolph, N. Y.; P-in-C. S. Paul Mssn. E. Randolph, N. Y.; S. Pet. Ch., Little Valley, N. Y., 1916.—b. Karle, O. Mar. 22, 1887; s. Rev. Edwin Stoner Hoffman, D. D., and Annie Clarissa (Bouck). Hob. Coll., B.S., 1910; G. T. S. D—1913, P—1914, Bp. Walker. F. R. S. Phil. Ch., Belmont, N. Y., 1913-15; Cur. Ch. Ho. Cummun., Buffalo, N. Y., 1915-16.

HOFFMAN, Paul Frederick, 1064 E. Jersey St., Elizabeth, N. J.—R. Chr. Ch., Elizabeth, N. J., 1914.—b. Lambertville, N. J., Sept. 5, 1872; s. Carl Hoffman and Mary Ellen (Titus). Miami Coll., B.A., 1894; Berk., 1895-98. D—1898, P—1899, Bp. Brewster. m. Alice Brown, Groton, Conn., 1899. F. Bp. Sea. Mem., Groton, Conn.; S. Mary. Ch. Northfield, Vt., 1901-02; S. Mark Ch., Hammon ton, N. J., 1903-07; Asst. Asc. Ch., Atlantic City, N. J., 1907-08; Gr. Ch., Baltimore, Md., 1908-09; Mssn. Ch. Gd. Shpd., Atlantic City, N. J., 1909-10; S. Paul Ch., Baltimore, Md., 1911-14.

HOGARTH, Robert Mackie, 1717 Kendall Ave., Madison, Wis.—R. S. Andr. Ch., Madison, Wis., 1916.—b. Oconomowoc, Wis., Jan. 13, 1883; s. John Howard Hogarth and Frances Sprague Hogarth. Hob. Coll., A.B., 1907; Epis. Theol. Sch., 1911. D—1911, Bp. Lawrence, P—1911, Bp. Webb. F. Cur. S. Paul Ch., Milwaukee, Wis., 1911-13; Min. S. Tim. Ch., St. Louis, Mo., 1913-16.

HOGUE, Richard William, Cecil Apts, Baltimore, Md.—Non Par.—Un. So., B.A., 1897. D—1899, Bp. Wilmer, P—1900, Bp. Barnwell. F. R. Gr. Ch., Sheffield, Ala., 1900-01; Proc. and Spec. Stud. Un. So., 1901-02; R. S. Jas. Ch., Wilmington, N. C., 1902-08; Chapel Cross Ch., Chapel Hill,

N. C., 1908. Author: "What Think Ye of Christ." "The Call of the Ministry to Young Men." (Y. M. C. A. Press, N. Y.)

HOKE, Daniel F., 1708 Wilmer Ave., Anniston, Ala., Non Par.—F. R. Gr. Ch., Woodlawn, Ala.

HOLAH, John Lewis, 1123 S. Paxon St., Philadelphia, Pa.—P-in-C. S. Joh. Ch., Concord, Pa., 1915—. b. July 6, 1863; s. John Holah and Ellen (Lewis). Un. Bp. Coll. L. S. T., 1899. D—1898, Arch. Bp. Ontario, P—1899, Arch. Bp. Ottawa Act for Bp. Ont. m. Marlon E. Dresser, Newton, Mass., Oct. 12, 1887. F. Cur. Trenton, 1898-99; R. Frankford, 1899-1900; Cur. Belleville, 1900-05 All Ontario. Cur. S. Joh. Ch., Pembroke, Bermuda, 1905-06; R. S. Mark Ch., Troy, N. Y., 1907-12; Cur. Chr. Ch., Ridley Park, Pa., 1913-15; P-in-C. S. Joh. Ch., Concord, Pa., 1915.

HOLBROOK, Charles Albert, 135 S. Highland Ave., Aurora, Ill.—Retired—. b. Boston, Mass., Aug. 29, 1843; s. Charles Craft Holbrook and Z. May Gore (Smith). Harv. 1862; Berk. Div. Sch. D—1865, P—1868, Bp. John Williams, m. Mary Starr Carrington, Middletown, Conn., Oct. 4, 1865. F. Asst. S. Paul Ch., Troy, N. Y., 1865-67; S. Marg. Ch., Boston, Mass., 1868-75; S. Joh. Ch., Portsmouth, N. H., 1876-82; Trin. Ch., Aurora, Ill., 1883-05.

HOLBROOK, Charles P., 17 So. Ave., Beacon, N. Y.—R. S. Andr. Ch., Beacon, N. Y.—Theo. Sch. Un. Bos., 1905. D—1910, Bp. Burgess, P—1911, Bp. Gibson. F. Cur. S. Stphn. Ch., Brooklyn, N. Y., 1910-11; R. Overwharton Par., Stafield Co., Va., 1911-12; R. Ch. Aton. Augusta, Ga., 1912.

HOLBROOK, George Arthur, 2900 5th Ave., Troy, N. Y.—R. S. Barn. Ch., Troy, N. Y., 1891—, Bow. B.A., 1877, M.A., 1880; Epis. Theo. Sem., B.D. 1880. D—1880., Bp. Neely, P—1881, Bp. Seymour. F. Asst. S. Paul Ch., Erie, Pa., 1880-81; R. S. Paul Ch., Bellevue, O., 1881-83; S. Paul Ch., Brunswick, Me., 1883-88; S. Pet. Ashtabula, O., 1888-91.

HOLCOMB, George Nahum, East Haddam, Conn.—R. S. Stph. Ch. and in-C. Gr. Chap., East Haddam, Conn.—

HOLCOMBE, Willis Breckenridge, 201 Montague St., Brooklyn, N. Y.—Scout Exec. Boy Scouts Amer., Brooklyn, N. Y.— b. St. Louis, Mo. Mar. 6, 1862; s. Alexis E. Holcombe and Jane Grey (Breckenridge). Bost. Un. A.B., 1890; Epis. Theol. Sch. S. T. B., 1897. D—1897, Bp. Capers, P—1898, Bp. H. C. Potter. m. Alice Elizabeth Perry, New Bedford, Mass., Aug. 14, 1906. F. R. S. Jas. Ch., New Bedford, Mass., 1897-05; Chr. Ch., Plymouth, Mass., 1906-10.

HOLDEN, Seaver Milton, Bristol, Pa.—R. S. Paul Ch., Bristol, Pa., 1911—. b. Philadelphia, Pa. s. Milton D. Holden and Jane (Doonan), Trin., B.A., 1882, M.A., 1886; Berk., 1885. D—1885, Bp. Niles, P—1886, Bp. John Williams. m. Nellie C. Stratton, Toledo, O. F. Asst. S. Joh. Ch., 1885-87; Warden Jarvis Hall, Denver, Colo., 1887-89; Gr. Ch., Mansfield, O., 1889-91; Gr. Ch., Chillicothe, Mo., 1891-93; Dean S. Geo. Pro-Cath., Kansas City, Mo., 1893-97; S. Joh. Ch., Sharon, Pa., 1897-01; S. Stph. Ch., Wissahicken, Phil., Pa., 1902-11. Exam. Chapl. Colo. Ohio and W. Mo.; Dep. Gen. Conv 1892; Stndg. Com., 1894-96.

HOLDEN, William, St. James, L. I., N. Y.—R. S. Jas. Ch., St. James, N. Y. and Archd. Suffolk— St. S. B.A., 1883; D.D. G. T. S., 1886. D—1886, Bp. Littlejohn, P—1887, Bp. Paret. F. S. Joh. Ch., Washington, D. C., 1886-88; S. Pet. Ch., Hazelton, Pa., 1888-89; Florence, N. J., 1889-91; Northport, L. I., 1891-1900. Dep. Gen. Conv. 1904, 1910.

HOLDING, Charles, Woodward, Okla.—R. S. Joh. Ch., Woodward, Okla.—

HOLGATE, Isaac, 112 S. 9th St., Sawtelle, Calif.—P-in-C. S. Joh. Ch., Sawtelle, Calif., 1913—. b. Totten, Nottinghamshire, Eng., Jan. 15, 1862; s. Isaac Houlgate and Sarah (Alton). Sea. 1890. D—1890, P—1891; Bp. Worthington. m. Stella Grace Sanford, Minneapolis, Minn., Nov. 25, 1891. F. S. Luke Ch., Wymore and S. Aug. Ch., Dewit, Neb., 1890-91; Asst. Ho. Trin. Ch., and P-in-C S. Andr. Ch., Lincoln, Neb., 1891-92; R. Chr. Ch., Lexington, Mo., 1892-93; P-in-C. S. Pet. Ch., La-Crosse, Wis., 1893-96; R. S. Paul Ch., Onalaska, Wis., 1893-94; Asst. Geth. Ch., Minneapolis, Minn., 1896-01 and P-in-C. Ch. Ho. Innoc., Minneapolis, Minn., 1897-03; Supply Wk. Dio., Minn., 1903-06; Mssy. Wk. Dio. Minn. and Duluth, 1906; from 1906, S. Joh. Ch., Morristown; S. Thos. Ch., Warsaw; S. Mary Ch., Brownton; S. Joh. Ch., Olivia; Gr. Ch., Baldwin; Hope Ch., Princeton, all in Minn., adding in 1907 Brook Park, Hinckley, Milaca, Mora, Pine City, Sandstone, Willow River and Trin. Ch., Granite Falls, Minn., 1910 and Gr. Ch., Montevideo, Minn., 1911, all to 1913.

HOLLAND, James Steedman, 103 Elm St., Yonkers, N. Y.—R. Chr. Ch., Yonkers, N. Y., 1913—. b. St. Louis, Mo., Sept. 27, 1872; s. Rev. Robert Afton Holland and Theodosia Henley (Everett). Un. Mich. A. B., 1893; Un. Wash., M.D., 1896; G. T. S. D—1909, Bp. Greer, P—1910, Bp. Partridge. F. Asst. Min. S. Geo. Ch., Stuyvesant Sq., N. Y., 1910-11. Past. S. Barth. Chap., N. Y. City, 1911-13. Secy. Archd. Westchester, 1916. 1st Lieut. and Asst. Surg. 1st Mo. Vol. Inf., Spanish War.

HOLLAND, Thomas Bond, 139 St. Joh. Pl., Brooklyn, N. Y.—R. S. Joh. Ch., Brooklyn, N. Y., 1911—. b. St. Louis, Mo., 1872; s. Robert Afton Holland and Theodosia Henley (Everett). Un. Mich. A.B., 1893; Un. Wash., 1896; G. T. S., 1906. D—1906, Bp. Tuttle, P—1909, Bp. Greer. F. Asst. S. Geo. Ch., N. Y. City, 1906-09; R. S. Mich. Ch., Trenton, N. J., 1909-11.

HOLLEY, Allan John, Hoosick, N. Y.—Non Par—Wms., B.A., 1894. D—1901, Bp. Doane, P—1905, Bp. Nelson (A.). Mast. Hoosack Sch., 1895, and Asst. All SS. Ch., Hoosick, N. Y., 1901.

HOLLEY, Byron, 1500 Cadiz St., New Orleans, La.—R. S. Geo. Ch., New Orleans, La.— D—1879, Bp. Cox, P—1883, Bp. Beckwith. F. Asst. S. Luke Ch.; In-C. Gd. Shepd., Rochester, N. Y., 1879-82; R. S. Andr. Ch. Darien, Ga., 1882-86; S. Phil. Ch., Atlanta, Ga., 1886-89; Dean Atlat, 1887-89; R. Chr. Ch., Greenville, S. C., 1889; Gr. Ch., New Orleans, La., 1900-06; Stndg. Com., 1905-06; S. Paul Ch., Chattanooga, Tenn., 1906-09. Exam. Chapl., 1910—.

HOLLINGS, Edward Nicholas, 41 Grand St., Jamaica, N. Y.—R. S. Stph. Ch., Jamaica, N. Y.—D—1888, Bp. Howe, P—1895, Bp. Capers. F. Mssy. in-C. Ch. Epiph., Summerville, S. C., and Atone. Waterboro, and Calv. Ch., Charleston, S. C., 1888-98; S. Mark Par., Charleston, S. C., 1898-06. Archdy. Mssns., 1906.

HOLLOWAY, William R., Troy, Pa.—R. S. Paul Ch., Troy, Pa.— F. Dio. C. Pa.

HOLMEAD, Charles Henry, 2714 Monterey St., Ontario City, N. J.—Cur. All SS. Ch., Atlantic City, N. J. 1916—. b. Washington, D. C., Aug. 24, 1873; s. Charles Henry Holmead and Charlotte (Chichester). Geo. Wash. Coll., 1902-03; Theol. Sem. Va., 1906. D—1906, P—1907, Bp. Satterlee. m. Irene Hattie White, Providence, R. I., Jan. 9, 1897. F. Cur. S. Paul Ch., Washington, D. C., 1906-08; R. S. Pet. Ch., Smyrna, Del., 1909-10; Cur. S. Joh. Ch., Wilmington, Del., 1910-14; P-in-C. S. Joh. Ch., Willmington, Del., 1914, 16. Educ. Secy. Dio. Del., 1914-16.

- HOLMES, Charles William**, 909 Highland Ave., Bremerton, Wash.—P-in-C. S. Paul Ch., Bremerton, Wash.— b. Seneca, Kan., May 6, 1867; s. T. J. C. Holmes and Mary Anne (Norton). Rac.; Sea., 1906-08. D—1907, P—1908, Bp. Edsall. m. Beatrice B. Munns, Minneapolis, Minn., June 26, 1902. F. W. Concord, Minn., 1906-06; Chr. Ch., Austin, Minn., 1909.
- HOLMES, Elbert Bradlee**, Richford, Vt.—R. S. Ann. Ch., Richford, Vt., 1914— b. Solon, Maine, Dec. 5, 1879; s. Gardner Bennett Holmes and Calista Ann (MacDonald). Bow. Coll., A.B., 1900; G. T. S., 1905. D—1905, P—1905, Bp. Codman. m. Effie May Atwood, Lisbon, Me., Dec., 27, 1906. F. Asst. S. Luke Ch., Portland, Me., 1905-06; Mssy. Ft. Fairfield, Me., 1907-11; Mssy. Sanford, Me., 1911-14. Mem. Mssy. Com. Dio. Vt., 1916.
- HOLMES, Ernest George** Nosworthy, Montrose, Pa.—R. S. Paul Ch., Montrose, Pa., 1915— b. England, 1881; s. William N. Holmes and Emma Lena (Holmes). Wes. Un., Ph.B., 1905; Bos. Un., S. T. B., 1908. D—1914, P—1915, Bp., Talbot. m. Etta E. Greenleaf, Dennis, Mass., June 17, 1909.
- HOLMES, Luke Paul**, Rochester, Wis.—P-in-C. Burlington and Mssns. Adj., Wisconsin, 1916— b. Chichester, Eng., Dec. 6, 1846; s. William Holmes and Maria Green (McGeary). Kan. Theol. Sch., 1887-88. D—1888, Bp. Thomas, P—1889, Bp. Knight. m. Clementine Odelin, Marshall Co., Kan., Dec. 23, 1873. F. D. and P. Elkhorn, Wis., 1889-91; R. Sussex and Mssy., North Lake, Wis., 1891; R. Lake Benton, Minn., and Mssy. Tyler, 1901-05; R. Gillette, Wyo. and Mssy. Moorcroft, Wyo., 1912-13; R. Newcastle, Wyo. and Mssy. Cambria and Howard, 1913-16. Secy. Mil. Convo., 1893-1900.
- HOLMES, Robert**, Evanston, Ill.—Cur. S. Mark Ch., Evanston, Ill.—
- HOLMES, Stephen Ferris**, 45 Sunnyside Ave., Pleasantville, N. Y.—R. S. Joh. Ch., Pleasantville, N. Y.— b. New Y. City, Aug. 27, 1842; s. Samuel Holmes and Nancy Elizabeth (Holly). Colomb., B.A., 1863, M.A., 1866. D—1866, P—1867. Bp. Williams. m. S. Ella Goodwin, Middletown, Conn., Sept. 26, 1867. F. Asst. Emman. Ch., Boston, Mass., 1866-67; Asst. S. Ann Ch., N. Y. City, 1867-71; R. Ch. S. Jas.-the-Less, Scarsdale, N. Y., 1871-72; Asst. Chr. Ch., N. Y. City, 1872; Mssy-in-C. Stamford, Conn., 1872-73; Chapl. S. Barn House, N. Y. City, 1873-76; Loc. Ten. Chr. Ch., So. Amboy, N. J., 1878; M-in-C. Trin. Ch. Mt. Vernon, N. Y., 1878-79; R. same 1879-92; In-C. S. Luke Ch., Haverstraw, N. Y., 1892-93; Asst. Chr. Ch., Elizabeth, N. J., 1894; In-C. S. Stphn. Ch., Armonck, N. Y., 1894-95; In Conj. S. Joh. Ch., Pleasantville, N. Y., Trus. So. Mssn. Convo. Dio., N. Y., 1916; Alum. Berk. Middletown, Conn.; Mem. C. B. K., Colomb. Un. N. Y. C.
- HOLMES, William**, Santee, Knox Co., Neb.—R. Santee Mssn., Santee Co., Neb.— D—1893, P—1902, Bp. Hare.
- HOLMES, William Axford Benjamin**, Florence, N. J.—Non Par.— Nash. B. D., 1898. D— and P—1898, Bp. Nicholson. F. Assoc. Min., Trenton, N. J., 1898-99; Staff Pro. Cath., N. Y. C., 1899-1901; Asst. S. Pet. Ch., N. Y. C., 1901-05; Asst. S. Paul's Chpl. Trin. Par., N. Y. C., 1907.
- HOLMES, Wilmot S.**, Marion S. C.—Non Par.—Un. So., 1888-93. D—1893, P—1894, Bp. Capers. F. S. Joh. Ch., Florence, 1896-97; Epiph. Laurens, S. C., 1897-1902; Assoc. M., 1902-03; R. All SS. Grenada, Miss., 1903-07; R. Orangeburg, 1907.
- HOLMGREN, A. Hugo T.**, 121 E. 127 St., N. Y. C.—R. Swedish Chap., N. Y. C.— D—1893, Bp. Clark, P—1894, Bp. Potter. F. Asst. S. Barth. Ch., N. Y. C.
- HOLORAN, George H.**, 95 Broadway, Denver, Colo.—R. Trin. Mem. Ch., Denver, Colo., 1907—Un. Durh. Eng., A.B., 1896. D—1896, P—1898, Bp. Newcastle, Eng. Lect. Greek Test. and Phil. Mathias Hall Theo. Sch., Denver, Colo. F. Cur. Seaton Delavale, Eng., 1898; Mast. Pomfret Sch., Conn., 1899-1905; P-in-C. Epiph., Denver, Colo., 1905-06; Asst. S. Joh. Cath. Ch., Denver, Colo., 1906-07. Exam. Chpl. 1911; Chpl. S. Luke's Hosp. Author: "S. Alkmund's Donnistorpe" (Digby Long and Co., London, 1902, \$1.50).
- HOLSAPPLE, Lloyd Burdwin**, 3816 Davenport St., Omaha, Neb.—R. S. Barn. Ch., Omaha, Neb., 1914— b. Hudson, N. Y., Feb. 16, 1884; s. W. Frank Holsapple and Charlotte Taylor (Burdwin). Ya., B.A., 1905; Oxon, B.A., M.A., 1914. D—1909, Bp. R. H. Nelson, P—1910, Bp. Griswold. m. Mary Langford Peck, Hudson, N. Y., Jan. 9, 1915. F. P-in-C. S. Mich. Ch., Hays, Kan., 1910-11; Can. Prec. Chr. Ch., Cath., Salina, Kan., 1911-14.
- HOLT, David Eldred**, Pablo Beach, Fla.—Non Par.— D—1891, P—1895, Bp. Thompson. F. Mssy.-in-C. Terry, Crystal Spring, Hazelhurst, Wesson, Brookhaven, and Dry Grove, Miss.; Woodland, Cal., 1901-11. Mssy. S. Joh., Oroville, 1911. Dean Convo., Mem. Bd. Mssns.
- HOLT, Harold**, 305 4th St., Niles, Mich.—R. Trin. Ch., Niles, Mich., 1917— b. Cortland, N. Y., May 31, 1886; s. Arthur Holt and Sarah Elizabeth (Pollitt). S. Stph., B.A., 1911, M.A., 1914; West Theol. Sem. S. T. B., 1914. D—1914, P—1914, Bp. McCormick. m. Marguerite Elizabeth Craigie, Catskill, N. Y., Oct. 11, 1916. F. D-in-C. and R. Gr. Ch., Holland, Mich., 1914-17. Mem. Soc. Serv. Com West. Mich., 1916-17.
- HOLT, William Therrel**, 5425 Shattuck Ave., Oakland, Cal.—Vic. Ho. Innoc. Chap., Oakland, Cal., 1917— b. Terry, Miss., Nov. 21, 1889; s. David Eldred Holt and Mary Edith (Therrel). Ch. Div. Sch. Pac., 1912-15. D—1915, Bp. Nichols, P—1915, Bp. Moreland. m. Helene A. Clewe. Sonoma, Cal., July 20, 1916. F. Mssy. P-in-C. Trin. Mssn. Sonoma, Cal., 1915-16.
- HOMANS, Rockland Tyng**, 62 Clinton Ave., Jamaica, N. Y.—R. Gr. Ch., Jamaica, N. Y., 1910— s. Rev. James E. Homans and Susan Marie (Tyng). N. Y. Un. and Colomb.; G. T. S. and Un. Theol. Sem. D—1896, P—1898, Bp. H. C. Potter. F. Cur. S. Matth. Ch., N. Y. C., 1896-1800; R. Gr. Ch., Whitestone, N. Y., 1900-04; Cur. Ch. Incarn., N. Y. C., 1904-10.
- HOMBURGER, Oscar**, 7231 Eberhart Ave., Chicago, Ill.—R. S. Geo. Ch., Chicago, Ill., 1916— b. N. Y. C., June 16, 1881; s. Henry Homburger and Virginia Augusta (Maher). Un. Pa., D.D.S., 1905; Temp. Un., Ph.G., 1906; Chicago Law Sch., D.C.L. 1915; Camp. Coll., D.D., 1915; Ark. Dioc. Sch. Theol. 1909. D—1909, Bp. Brown, P—1911, Bp. Partridge. m. Florence Lalor, Philadelphia, Pa., Mar. 15, 1906. F. R. Gr. Ch., Siloam Springs, Ark., 1908-09; Trin. Ch., Independence, Mo., 1909-11; Gr. Ch., Chillicothe, Mo., 1911-14; Ch. Adv., Chicago, Ill., 1914-16. Alt. Dep. Gen. Conv., 1913; Dir. Amer. Soc. of Ch. Lit. West Mo., 1915. Author: "Quiz. Compend for Medical, Dental and Pharmaceutical Students" 1905; "Care of Teeth in Draper's Self Culture;" "Condensed Canons of the American Church."

HOMEWOOD, William, 1319 W. 3rd St., Wilmington, Del.—Non Par.—D—1909, Bp. Kinsman. F. Asst. S. Joh. Ch., Wilmington, Del.

HONEYMAN, Melvin, 131 3rd Ave., Newark, N. J.—Fr. B.A., 1879, M.A., G. T. S., 1881. D—1881, P—1883, Bp. Spalding. F. S. Thos. Ch., Alamosa, Colo.; Gr. Ch., Great Bend, Pa.; S. Mary, Jamaica, L. I.

HOOD, Homer M., Nashville, Tenn.—Non Par.—D—1894, Bp. Gilbert. F. Asst. S. Paul Ch., St. Paul, Minn.

HOOD, William Frederick, 104 W. Messenger St., Rice Lake, Wis.—Archd., Lacrosse, Wis.—1914—. b. Fairchild, Wis., Nov. 25, 1883; s. William Frederick Hood and Sarah Margaret (Williams). Un. Wis., A.B., 1907. D—1910, P—1912, Bp. Webb. F. Chr. Ch., Eau Claire, Wis., Lay Asst., 1908; Par. Cur., 1910; Mssy. Cur. 1912. Mem. Ch. Exten. Bd., 1914; Del. Prov. Syn., 5th Prov., 1915-16; Mem. Alpha Tau Omega; Knights Templar. Author: "Church Extension in the Diocese of Milwaukee." 1914.

HOOFF, Douglas, 108 W. Church St., Frederick, Md.—Archd. Cumberland, Md., 1913—; R. All SS. Par., Frederick, Md., 1910; R. Catocin Par., Md., 1913—. b. Alexandria, Va., Sept. 18, 1858; s. James Wallace Hooff and Jeanette H. (Brown). Theol. Sem. Va., 1878-81; D—1881, P—1883, Bp. Whittle. m. Mary D. Robbins, Va., Nov. 18, 1885. F. D-in -C. S. Paul Ch., Suffolk, Va., and Lower Suffolk Par., Va., 1881-83; R. same 1883-88; Vic. S. Mary Chap., Detroit, Mich., 1888-94; Chap. Aton. Baltimore, Md., 1896-05; S. Andr. Ch., Baltimore, Md., 1905-10. Asst. Secy. Dioc. Conv., 1907-12

HOOKER, Sidney Douglas, 421 Lawrence St., Helena, Mont.—Archd. Mont., 1911—. b. Sackets Harbour, N. Y., Jan. 12, 1855; s. James Louis Hooker and Harriet Frances (Luff). Trin. Coll., B.A., 1877; Berk., 1880. D—1882, P—1884, Bp. Brown. m. Mary Russell Perkins, Hartford, Conn., Jan. 26, 1887. F. Mssy. Townsend, Marysville, Boulder, Wicks, Colo., 1882-85; R. S. Jas. Ch., Dillon, Mont., and parts. Adj. 1885-12. Dep. Gen. Conv., 1901-4-7-10.

HOOKER, William Edward, 40 Spring St., Portland, Conn.—Retired—. b. Litchfield, Conn. S. Andr. Dio. Sch. D—1879, P—1879, P—1882, Bp. Huntington. F. Mssy. Lewis Co., C. N. Y., 1879-85; Presbyterian, Bridgewater, Conn., 1885-88; Plymouth with E. Plymouth 1888-92, including Northfield Coun., 1890-91; Wilton 1892-06 including Weston, 1897-99; Marble, Del., 1906-09. Poquet-anuck, 1909-14; Brookville, Pa., with Adj. Mssns, 1915-16.

HOOPER, Edward Prescott, 555 Palisade Ave., Jersey City, N. J.—R. Ch. Asc., Jersey City, N. J., 1915—. b. N. Y. C., Jan. 26, 1879; s. William James Hooper and Charlotte Isabella (Prescott). Coll. N. Y. C., 1897-1900; G. T. S., 1901-04. Mayo Fell, 1904-05, S. T. B., 1906. D—1904, Bp. Greer. P—1905, Bp. Weller. m. Agnes White McRae, Jersey City, N. J., Oct. 14, 1908. Cur. Ho. Inno. Ch., Hoboken, N. J., 1904-08; R. Chr. Ch., Pompton Lake, N. J., 1908-15.

HOOPER, George Herberton, c-o 5th Ave. Bank, N. Y. C.—Non Par.—Pr. M.A., 1873, D—1894, P—1897, Bp. Starkey. F. Asst. Gr. Ch., Newark, N. J., Dio. Newark, 1897; Classical Mast. Colmb. Grammar Sch., N. Y. C.; Asst. S. Mary-the-Virgin Ch., N. Y. C., 1900.

HOOPER, Joseph, Main St., Durham, Conn.—R. Emer. Ch. Epiph., Durham, Conn., 1916—. b.

Brooklyn, N. Y., Sept. 16, 1851; s. William Woart Hooper and Elizabeth (Berrian). Colomb. Coll., B.A., 1871, M.A., 1874; G. T. S., 1874. D—1874, Bp. Littlejohn, P—1875, Bp. Doane. m. Imogene Conner, N. J., Oct. 5, 1876. F. Columbia Co. Assoc. Mssn. Dio. Albany, Spec. Wrk with Charge Lebanon Spring, Chatham, N. Y., 1874-76; R. Ch. Our Sav., Lebanon Spring, N. Y., 1876-85; P. and Mssy. Orlean Co. Toronto and R. S. Mark Ch., Newport, Vt., 1885-87; R. S. Mark Ch., Mystic, Conn., 1887-93; R. Ch. Epiph., Durham, Conn., 1893-16. Reg. Dio. Albany, 1885; Secy. Archd. Middlebury, Dio., Conn., 1898-02-16; Mem. Cmssn. Archives Dio. Conn., 1898; Lectr. Amer. Ch. Hist., Berk., 1894-99. Author: "History P. E. Ch. in Berkshire." (1885); "Burial Place of Lord Howe," (1897); "History St. Pet. Ch. City of Albany." (1900); Memoir of Bihsop Jarvis (1898); Record of Conv. Dio. Conn. (1904). "Memoir of the Rev. Henry Barclay, D.D." (1906); Historical Articles in The Church Eclectic, 1890-07.

HOOPER, William Berrian, Gettysburg, Pa.—Ch. Pr. of Peace, Gettysburg, Pa.—G. T. S., 1872; Col. A.B., 1869, A.M., 1872. D—1872, Bp. Littlejohn, P—1873, Bp. Howe. F. Asst. Ho. Trin. Ch., Brooklyn, N. Y.; R. Ch. Gd. Shpd., Milford; Trin. Ch., Mt. Vernon, N. Y.; Offsetg. Trin. Par., N. Y.; R. O. Merc. Sav. Ch., Philadelphia; S. Mich. Ch., Brooklyn, N. Y.; S. Mich. Ch., and All AA Seaford, N. Y.

HOOPER, William Thomas, Hartford, Conn.—Asst. S. Joh. Ch., Hartford, 1917—. F. Mstr. S. Paul Sch., Concord, N. H.

HOOPES, Wilford L., Hickory Farm, Newbury, Mass.—Retired—. b. Philadelphia, Pa., Dec. 23, 1863; s. Azariah Williamson Hoopes and Clara Mary (Ford). Un. Pa., B.S., 1884; Harv., A.B., 1891; Episc. Theol. Sch., B.D., 1894. D—1894, P—1895, Bp. Lawrence. m. L. Edith Merrill, Manchester, Mass., Sept. 22, 1896. F. Cur. Sman. Ch., Boston, Mass., 1894-98; R. Calv., Ch., Providence, R. I., 1898-02; R. Calv. Ch., Providence, R. I., 1908-12. Author: "The Code of the Spirit." Sherman French Co.

HOOVER, H. Leach, Monroe City, Mo.—R. S. Jude Ch., Monroe City, Mo.—

HOPKINS, Herbert Webb, 42 Myrtle Ave., Irvington, N. J.—R. Trin. Ch., Irvington, N. J., 1912—. b. Brooklyn, N. Y., 1880; s. John Hopkins and Sarah M. Hopkins. Prin., A.B., 1903; G. T. S., 1908; B.D., 1912. D—1908, P—1909, Bp. Lines. m. Ethel Moore, Brooklyn, N. Y., 1912. F. Cur. S. Luke Ch., Montclair, N. J., 1908-12.

HOPKINS, John Henry, 5550 Blackstone Ave., Chicago, Ill.—R. Ch. Redeem., Chicago, Ill., 1910—. b. Burlington, Vt., Sept. 17, 1861; s. Theodore Austin Hopkins and Alice Leavenworth (Doolittle). Un. Vt., A.B., 1883, D.D., 1907; G. T. S., 1890, B. D., 1893; West. Theol. Sem., S. T. D., 1906. D—1890, Bp. Bissell, P—1891, Bp. Potter. m. Marie Moulton Graves, Burlington, Vt., June 10, 1893. F. Asst. Calv. Chap., N. Y. C., 1890-91; Asst. S. Jas. Ch., N. Y. C., 1891-93; R. Trin. Ch., Atchison, Kan., 1893-95; R. Chr. Ch., St. Joseph, Mo., 1899-09; Mssy. Secy. 5th Dept., 1909-10. Del. Gen. Conv., 1898-01-07-10; Stndg. Com. Mo., 1896-99; Chicago, 1915-16. Organist Calv. Ch., N. Y. C., 1889-90; Mem. Natl. Assoc. Organists, 1917. Author: "Bible Lessons in St. Andrews Cross" 1895-98; "Music for Holy Communion Service," 1916.

HOPKINS, Luclus D., Big Suamico, Wis.—Vic. and Cur. S. Paul Ch., Big Suamico, Wis., 1906—. Rip. B.A., 1882, M.A., 1889; G. T. S., S. T. B., 1887. D—1885, P—1886, Bp. Brown. F. S. Mark Ch., Ocon-

to, Wis., 1886-94; R. Gr. Ch., Sheboygan, Wis., 1894-01; R. S. Mark Ch., Waupaca, Wis., 1901-03; R. S. Joh. Ch., Omaha, Neb., 1903-06. Secy. Dio. 19 yrs., and Secy. Stndg. Com. 12 yrs.

HOPPER, Ernest Jasper, 17 Noyes St., Utica, N. Y.—R. Old Trin. Ch., Utica, 1916— b. Manlius, N. Y., Jan. 19, 1884; s. Jasper Hopper and Rosamond Fidelia (Moore). S. Stph., B.A., 1910, M.A., 1916; Colmb. Un., M.A., 1912; G. T. S., 1913; B.D., 1917. D—1913, P—1914, Bp. C. T. Olmsted. m. Mildred Mae Fisher, Germantown-on-the Hudson, N. Y., Sept. 9, 1913. F. D. Gr. Ch., and Chr. Ch., Waverly and Wellsburg, N. Y., 1913; R. 1914; R. Trin. Ch., Utica, N. Y.; In-C. Trin. Chap., S. Paul Ch., N. Utica, N. Y.; In-C. All SS. Ch., Utica, N. Y.

HORD, Arnold Harris, 146 W. Walnut Lane, Germantown, Philadelphia, Pa.—Reg. Dio. Pa., 1912— b. Woodford Co., Ky., Oct. 13, 1867; s. William Tallafarro Hord and Eleanor Vaulx (Harfris) Geo. Wash. Un., B.A., 1888, Phil. Div. Sch. 1891. D—1891, P—1892, Bp. Whitaker. m. Annie Robb Firth, Germantown, Phil., Pa., Oct. 1, 1903. F. Cur. Chr. Ch., Germantown, Phil., Pa., 1891-92; Sen. Cur. S. Jas. Ch., Philadelphia, Pa., 1892-94; R. Emman. Ch. Holmesburg, Phil., Pa., 1894-01; R. S., Mich. Ch., Germantown, Pa., 1901-14. Trier Dio. Pa. 1902-14; Mgr. Epis. Hosp., Philadelphia, Pa., 1910-14; Sea. Ch. Inst.; Mem. Exec. Bd. Ch. Hist. Soc. Author: "The Hord Family of Virginia," 1915; Contrib. Articles to Magazine Historical Societies.

HORI, Rokuro, Honolulu, H. I.— D—and P—1907, Bp., Moreland, F. Sacramento, Cal., Hilo, 1909-11.

HORNER, Clarence H., San Marcos, Tex.—R. S. Mark Ch., San Marcos, Tex.

HORNER, Rt. Rev. Junius Moore, Asheville, N. C.—Mssy. Bhsop Asheville, N. C., 1898— b. Oxford, N. C., July 7, 1859; s. James Hunter Horner and Sophronia (Moore). Joh. Hop. Un., A.B., 1886; G. T. S., 1890, B. D., 1892, D.D., 1899. D—1890, P—1891, Bp. Lyman. Cons. Bp. Dec. 28, 1898, by Bpp. Cheshire, Watson, Capers, Gibson. m. Eva Horker, Augusta, Ga., Dec. 14, 1892. F. Jr. Prin. Horner Sch., Oxford, N. C., 1898. Cler. Dep. Gen. Conv., 1898.

HORNIBROOK, S. W., Omaha, Neb.—Non. Par.

HORSFALL, William, Bandon, Ore.—R. S. Joh. Ch., Bandon, Ore.— D—1879, Bp. Vail, P—1881. F. R. Emman. Ch., Marshfield, Ore.

HORSFIELD, Frederick Henry Townsend, Oxford, N. C.—S. Stph. Ch., Oxford, 1906— S. Stph. B.A., 1873, M.A., 1876; G. T. S., 1876, D—1876, P—1876, Bp. H. Potter. F. Chr. Ch., Suffern, N. Y., 1876-78; Chr. Ch., Hyde Park, Mass., 1878-80; S. Luke Ch., Cambridge, N. Y., 1880-1900; P-in-C. S. Jas., Ch., Wilmington, N. C., 1900-02; S. Stph. Ch., Goldsboro, 1902-06.

HORTON, Henry Pomeroy, 128 E. Buffalo, St. Ithaca, N. Y.—R. S. Joh. Ch., Ithaca, N. Y., 1911— b. Pomeroy, O., July 26, 1869; s. Edwin Johnson Horton and Elizabeth Spelman (Howe). O. S. U. Ph.B., 1889; G. T. S., 1896. D—1896, Bp. Littlejohn, P—1897, Bp. Davies. M. Cecile Adele Bond, Ann Arbor, Mich., June 6, 1899. F. Cur. S. Andr. Ch., Ann Arbor, 1896-99; R. S. Joh. Ch., Moorhead, Minn., 1899-01; R. Calv. Ch., Columbia, Mo., 1901-11.

HORTON, John Coleman, Box 444, Montgomery, W. Va.—Ch. Redeem., Ansted, W. Va.— Un. Ala.,

B.A., 1860, M.A., 1891; G. T. S., 1895. D—1898, P—1899, Bp. Wilmer. F. R. Trin. Ch., Bessemer, Ala.; Chr. Ch., Monticello, Fla.; Emman. Ch., Warranton, N. C.; Martin's Brandon and Southampton Par.

HORTON, John Miller, Philmont, N. Y.—R. S. Mark Ch., Philmont, N. Y.—

HORTON, Thomas, 208 Oneida Ave., Davenport, Ia.—Chapl. S. Kath. Sch., Davenport, Ia., 1915— b. Worcestershire, Eng.; s. George Horton and Emma Louisa (Southgate). Sea. 1911. D—1911, P—1911, Bp. T. N. Morrison, F. R. Gr. Ch., Boone, Ia., 1911-13; R. S. Jas. Ch., Oskaloosa, Ia., 1913-15.

HOSKINS, Edward Carlton, Guilford, N. Y.—R. Chr. Ch., Gpiford, N. Y.— Syr., Ph.B., 1877. Ph. M., 1880; G. T. S., 1887. D—1887, P—1888, Bp. Potter. F. N. Y. C. Mssn., 1887; Chap. Homeop. Hosp., 1888; Miss. Middleville and Fairfield, N. Y., 1891; Mechanicsville and Stillwater, N. Y., 1892; Canajoharie and Fort Plain, N. Y., 1893; R. S. Paul Ch., Georgetown, Del., 1895-96; Ch. of Transfig., Pine Hill, N. Y., 1897; S. Jas. Ch., Cleveland, N. Y., 1898; S. Mark's Ch., Candor, S. Joh. Ch., Spencer, S. Thos. Ch., Van Etten, N. Y., 1900-08; Mt. Zion Ch., Windsor, N. Y., 1908, with S. Luke, Harpursville, 1911; R. S. Luke Ch., Holland Patent, S. Andr. Ch., Trenton.

HOSKINS, Francis David, 86 Buckingham St., Hartford, Conn.—Non Par.— Un. Pa., M. A.; Theol. Sem Va. D—1861. Bp. Bowman, P—1862, Bp. Stevens, F. R. S. Joh. Ch., Lancaster, Pa., 1861-64; Gr. Ch., Honesdale, 1864-66; Chr. Ch., Towanda, Pa., 1866-69; Gr. Ch., Elmira, N. Y., 1869-82; Trin. Ch., Swedesboro, N. J., 1882-84; Ward. Sea. Minn., 1884-88; Cor. Secy. S. I M., 1895; Exam. Chapl. Conn., 1910.

HOSTEN, George Peabody, 301 S. Elm St., Champaign, Ill.—R. Emman. Ch., Champaign, Ill., 1914— b. Philadelphia, Pa., Oct. 25, 1862; s. William Stalker Hosten and Elizabeth (Peabody). Buck. Hall, D.D., 1898; So. Bapt. Theol. Sem. D—1902, Bp. Franklin, P—1903, Bp. Seymour. m. Emilie Campbell Fairley, Philadelphia, Pa., Mar. 30, 1888. F. R. S. Joh. Ch., Centralia, Ill., 1902-05; Ch. Our Sav., Camden, N. J., 1905-06; R. S. Joh. Ch., Decatur, Ill., 1906-12; R. S. Paul Ch., Franklin, Tenn., 1912-14. Stndg. Com., 1908; Fin. Bd., 1916; Ch. Exten. Bd., 1908, 1912, 1914. Dep. Gen. Conv., 1910.

HOUBERT, Augustine A. H.—51 West Main St., North East, Pa.—R. Par. Ho. Cross, North East, Pa., and Chapl. Bros. S. Barn., 20-Mile Creek, Lake Erie, Pa., 1916— b. Tarrytown, N. Y., 1875; s. Anthony A. Houbert-Hanbrich and Anna M. (Heard). Halle, Lit. Dr. and Freeburg, Baden, B.D., 1899-1900; Fulda-Cassel, 1896-99. D—1898, P—1899, Bp. Endernt. m. Gertrude A. Oertell, May, 1914. F. Mssy. Syria and Egypt, 1900-03; Cur. and Prof. Warasdin, Croatia, 1903-05; Tchr. and Mssy. Holy Land, 1905-14; Gen. Mssy. Dio. Springfield (Ill.), 1914-16.

HOUGHTON, Frederick Percival, Scranton, Pa.—Cur. S. Luke Ch., Scranton, Pa., 1916— b. Beaver Meadow, 1886; s. William Lanyon Houghton and Anna Louise (Micklewright). Lehigh Un., 1912; G. T. S., 1916. D—1916, P—1916, Bp. Talbot.

HOUGHTON, George Clarke, 1 E. 29th St., N. Y. C.—R. Ch. Transfig., N. Y. C., 1897— St. S. B. A., 1867; M.A., 1870; B.D., 1894; D.D., 1895. D—1870, P—1871, Bp. Potter. F. Asst. Trin. Par. N. Y., 1870-79; R. Trin. Ch., Hoboken, N. J., with R. S. Joh. Ch., West Hoboken, and Gr. Ch., Town

Union, N. J., and Ch. Transfig. Pine Hill in the Catskills, 1879-97; Vic. Ch. Transfig., N. Y. C., 1897 (May); R. same 1897 (Nov.).

HOUGHTON, John Henry, Cherrylin, Colo.—In-C. S. Geo. Ch., Cherrylin, 1917.— St. S. B. A., 1869, M.A., 1874. D—1872, P—1874. Bp. Doane. F. S. Paul Ch., Salem, N. Y., 1874-92; Head Master, Rexleigh Sch., Salem, N. Y., 1882-92. R. S. Mark Ch., Denver, Colo., 1892-1917.

HOULDER, Kenneth Leigh, 270 Placer Ave., Idaho Falls, Ida.—Mssy.-in-C. S. Joh. Ch., Idaho Falls, S. Dav. Ch., Dubois, Ida., 1914.— b. Middlesex, Eng., July 21, 1879; s. Charles Spencer Houlder and Leonora Constance (Jennings). Spec. Stud. Theol. Sem., Va. D—1910. Bp. Lloyd, P—1911, Bp. Funsten. F. R. Emman. Ch., Hailey, Ida., Ketchum and Bellevue, Ida., 1910; Gr. Ch., Boise, Ida., 1914.

HOUSER, Norton Thomas, Auburn, N. Y.—R. S. Pet. Ch., Auburn, N. Y., 1906.— b. Stroudsburg, Pa., Nov. 3, 1872; s. Jacob Houser and Harriet (Drake). Dick. Coll., Ph.B., 1894, M. A., 1897; G. T. S., B.D., 1901. D—1900, P—1900, Bp. Talbot. m. Elinor Frances Ruddle, East Mauch Chunk, Pa., Jan. 16, 1907. F. R. S. Luke Ch., Blossburg, Pa., Chr. Ch. Arnot, Pa., and Trin. Ch., Antrim, Pa., 1900-05; R. S. Joh. Ch., East Mauch Chunk, Pa., 1905-06. Chrmn. Dioc. Conv. Gen. Mssns.; Mem. Dioc. Conv.; Ch. Pen. Fund.; Mem. Dioc. Bd. Rel. Educ.; Pres. S. S. Conv. 5th Dist.; Mem. Cmsn. Gen. Mssns. 2nd Prov., all at present. Pres. Assoc. Char., Auburn, N. Y.

HOWARD, Anson Burdette, Bristol, R. I.—Asst. Min. S. Mich. Ch., Bristol, R. I., 1914.— b. Rosendale, Wis., Jan. 13, 1869; s. George Henry Howard. Hart. Eheol. Sem. D—1911, Bp. Perry. P—1912, Bp. Thomas Act. Bp. Perry. F. R. S. Paul Ch., Portsmouth, R. I., 1911-14. Clergyman 1st Bapt. Ch., 1898-10.

HOWARD, Arthur Bascom, 224 Waverly Pl., N. Y. C.—Asst. S. Joh.-the-Evang. Ch., N. Y. C.— D—1886, Bp. Bedell, P—1887, Bp. Brewer. F. Dio. Miss.; Dio. S. Ohio.

HOWARD, C. McLaren, 2129 W. Pacific St., Philadelphia, Pa.—Non Par.— Phil. Div. Sch. D—Bp. Rowley Hill (for Ripon), P—Bp. Whitaker. F. Cur. S. Jas. Ch., Halifax, Yorks; M-in-C. Elizabeth City Par., Hampton, Va., 1911; Church Hill, Md.; Cur. S. Jas. Ch., Halifax, Yorks; R. Ho. Trin. Ch., Ocean City, N. J., 1912.

HOWARD, David, Salisbury, Md.—D—1876, Bp. Scarborough, P.— F. R. S. Paul Ch., Trappe, Md.

HOWARD, David William, 520 Boissevain Ave., Norfolk, Va.—R. S. Luke Ch., Norfolk, Va., 1907.— b. London, Eng., May 16, 1865; s. David William Howard and Caroline (Telchedar). London Coll.; Sea., 1887-89; Kan. Theol. Sem., B.D., 1890; Theol. Sem. Va., B. D., 1914. D—1890, P—1892, Bp. Thomas. m. Elsie Eliza North, Wolverhampton, Eng., Sept. 9, 1891. F. M-in-C. Trin. Ch., Arkansas City, Kan., 1890-92; R. S. Paul Ch., Kansas City, Kan., 1892-96; Asst. Gr. Ch., Kansas City, Mo., 1896-97; Asst. S. Paul Ch., Chicago, Ill., 1897-99; R. S. Matth. Ch., Wheeling, W. Va., 1900-07. Dep. Gen. Conv., 1904.

HOWARD, Floarda, 27 W. 99th St., N. Y. C.— M-in C. S. Jude Hosp., N. Y. C.— D—1906, P—1907, Bp. Coleman.

HOWARD, Frederick Kendall, Gd. Samaritan Hosp., Portland, Ore.—Chapl. Gd. Samaritan Hosp., Portland, Ore.— Gr. B.A., 1888, M.A., 1891; W. Theo. Sem., 1891. D—1891, P—1891, Bp. Perry. F. Creston, Ia., 1891-93; Buffalo, N. Y., 1893-96; Jarvis Hall, Denver, Colo., 1896; Moline, Ill., 1897; S. Andr.

Ch., Cripple Creek, Colo., 1897; R. Ch. Redeem. Superior, Wis.; R. S. Joh. Ch., Olympia, Wash.

HOWARD, George E., Sitka, Alaska.—Mssy.-in-C., S. Pet.-by-the-Sea, Alaska—

HOWARD, Walter Simon, 155 W. 4th St., St. Paul, Minn.—R. Chr. Ch., St. Paul, Minn.— Roch., B.A., 1891; W.T.S., 1896. D—1895, P—1896, Bp. McLaren. F. Ch. Aton., Chicago, 1896; Assoc. Mssy., Omaha, Neb., 1896-98 Head Mssn., 1898-99; Dean Trin. Cath. Ch., Mich. City., 1899-02; R. S. Thos. Ch., Plymouth, Ind., 1902-10; R. S. Jas. Ch., So. Bend, Ind., 1910. Mem. Stndg. Com.; Bd. Mssns.; Exam. Chapl. Author: "Faith and Worship." Manual of Devotion (1902); Ed. "Pulpit of the Cross" 1898 and 1899.

HOWDEN, Rt. Rev. Frederick Bingham, 800 Park Ave., Albuquerque, N. Mex.—Bishop of New Mexico, 1914.— b. West Brighton, S. I., N. Y., Dec. 10, 1869; s. William Douglas Howden and Esther Jane (Orrell, Trin. Coll., Un. Tor., B.A., 1891, M.A., 1892, D.D., 1914; G. T. S., 1894. D—1894, P—1894, Bp. H. C. Potter. Cons. Bp. Jan. 14, 1914, by Bpp. Tuttle, Talbot, Vincent, Rowe, Gravatt, Codman, Tucker, Harding, Tyler. m. Angelica Constance Faber, New York, Feb. 20, 1895. F. Asst. S. Joh. Ch., Detroit, Mich., 1894; Asst. Calv. Ch., N. Y. C., 1895-97; R. Emman. Ch., Cumberland, Md., 1897-02; R. Georgetown Par., Washington, D.C., 1902-04; R. Nat. Cath. Sch. for Girls, 1903-04, 1907-14. Archd. Cumberland, Md., 1900-02; Exam. Chapl., Dco. Wash., 1904-14.

HOWE, Clarence F., Wuchang, China.— Boone Un.

HOWE, Emery Lewis, 3333 N. Broadway, Los Angeles, Cal.—R. S. Andr. Ch., Los Angeles, Cal.— Wyc. and Un. Tor., 1900; K. C. W., B.A., 1908. D—1900, P—1901, Bp. Tor. F. R., Cookstown, Ont., 1900-04; R. Stonewall, Manitoba, 1904-07; R. Epiph. Ch., Los Angeles, Cal.

HOWE, Paul Sturtevant, Cape May, N. J.— P-in-C. Ch. Adv., Cape May, N. J., 1915.— b. Waukegan, Ill., Jan. 31, 1866; s. Rev. Elbridge Gerry Howe and Mary Soule (Sturtevant). S. F. X. Coll., B.A., 1891, M.A., 1898; N. Y. Un., L.L.B., 1892. D—1911, Bp. Wells, P—1911, Bp. Rhineland. F. Asst. S. Simeon Ch., Philadelphia, Pa., 1911; Asst. Ch. Our Sav., Philadelphia, Pa., 1912-14. Author: Lecturer on "Russia." "The Pilgrim Fathers and the Pilgrim Country." Elder Pa. Soc. Mayflower Decen. Counc. Pa.; Ord. Founders and Patriots; Mem. Mass. Bar.

HOWE, Reginald Heber, 23 Monmouth St., Brookline, Mass.—R. Ch. Our Sav., Longwood, Brookline, Mass.— b. Roxbury, Mass., Apr. 9, 1846; s. Mark A. De W. Howe and Elizabeth Smith (Marshall). Br. Un., 1866, A.M., 1869, D.D., 1894; Phil. Div. Sch., 1869. D—1869, Bp. Lee, P—1870, Bp. Clark. m. Susan Adams, Providence, R. I. F. Asst. S. Luke Ch., Phil., Pa., 1869; Gr. Ch., Providence, R. I., 1869-71; R. Trin. Ch., Milford, Mass., 1871-72; Chr. Ch., Quincy, Mass., 1872-77; R. Ch. Our Sav., Longwood, Mass., 1877; Instr. Epis. Theol. Sch., 1881. Secy. Dioc. Bd. Mssns., 1885-10; Exam. Chapl. Under Bpp. Paddock, Brooks and Lawrence. Author: "The Creed and The Year 1887;" "The Call to Confirmation 1893;" "Quadragesima" (1895); "Call of the Master" (1903); Four Hymns, 1913.

HOWE, Walter Edwin, 46 E. Blackwell St., W. Dover, N. J.—R. S. Joh. Ch., Dover, N. J., 1915.— b. Boston, Mass., Feb. 2, 1876; s. Walter Howe and Mary A. J. (Duganne). Colmb. Coll., M.A., 1906; G. T. S., B.D., 1907. D—1906, Bp. Weller, P—1907, Bp. Lines. m. Frances Gertrude Grant, Jersey City, N. J., June 30, 1913. F. Mssy. S. Pet. Ch., Mt. Arlington, N. J., 1915; R. Ch. Asc., Jersey City, N. J., 1906-15.

HOWELL, Alleyne Carleton, 309 Broad St., Sewickly, Pa.—R. S. Sph. Ch., Sewickly, 1909— b. Barbados, W. I.; s. Conrad Adams Howell and Mary A. Howell. S. Sph., A.B., 1901, A.M., 1904; Phil. Div. Sch., B.D., 1905. D—1904, Bp. Whitaker, P—1905, Bp. Greer. m. Rosalie Wardwell, N. Y. C. June 27, 1908. F. R. Ch. Ho. Commun., N. Y. C. Chrmn. Cler. Dep. Gen. Conv. 1913. Secy, Stndg. Com. Dio. Pitts, 1915-17.

HOWELL, George E., Summerville, S. C.—Ch. Epiph., Summerville, S. C.—D—1886, Bp. Whittle. F. S. Mary Ch., Mecklenburg Co., Va., 1886-93; Peak Station, S. C., 1893-96; Min. Lexington Co., S. C., 1897; R. S. Luke Ch., Columbia, S. C.; R. S. Thos. Ch., Eastover.

HOWELL, John Alleyne, Ballston Spa, N. Y.—R. Chr. Ch., Ballston Spa, N. Y.—Otter, B. A., 1892; Ken. and Bex., 1892-95. D—1895, P—1896, Bp. Vincent. F. Lebanon, O., and Middletown, O., 1895-97; S. Joh. Ch., Cincinnati, O., 1897-98; S. Mark Ch., Erie Pa.; Ch. Calv., Golden, Colo., 1903-08; R. All SS. Ch., Briar Cliff, Ossining, 1908.

HOWELL, Louis Bennington, Park and Church Sts., Norwalk, Conn.—R. S. Paul Par., Norwalk, Conn., 1908— b. Trenton, N. J., Sept. 18, 1875; s. Charles Whitecar Howell and Anne (Umpleby). Dick. B.A., 1897, M.A., 1900; G. T. S., 1900— D—1900, P—1902, Bp. Scarborough. m. Isabel Graves Woodruff, Elizabeth, N. J., Feb. 3, 1903. F. Assoc. Mssn., 1900-02; R. S. Joh. Ch., Boonton, N. J., 1902-07; Viv. All. SS. Ch., Lockport, N. Y., 1907-08.

HOWELL, Thomas, New Glasgow, (R. F. D.) Va.—R. Trin. Ch., Boonsboro, Va.; Emman. Ch., Madison Heights, Va.— b. England, 1853; s. Thomas Howell and Jane S. (Fogwill), D—1910, Bp. Tucker, P—1912, Bp. Randolph. m. Alice Allen, England, July 19, 1879. F. D— and P-in-C. S. Mark Ch., New Glasgow, Amherst, Va., 1910-15.

HOWES, Reuben Wing, 34 W. 10th St., Newport, N. Y.—Retired— b. N. Y. C., Jan. 31, 1841; s. Reuben Wing Howes and Messia (Townsend). Colmb. Un., A.B., 1861, A.M., 1862; G. T. S. D—1864. P—1866, Bp. Ho. Potter. m. Emilie Breedren, N. Y. C., Nov. 15, 1864. F. R. All SS. Ch., Briar Cliff, N. Y., 1864-65; Trin. Ch., Hoboken, N. J., 1865-73.

HOWES, Lyman, 251 W. 80th St., N. Y. C.—Cur. S. Luke Ch., N. Y.—Lel. Stanf. Un., B.A., 1906; Col. M.A., 1911; Un. Theo. Sem., 1911. D—1911, Bp. Greer, P—1912, Bp. Lines. F. Cur. Chr. Ch., East Orange, N. J., 1911-12.

HOWITT, Henry, Mill Valley, Call.—P-C. Ch. Our. Sav., Mill Valley, Cal., 1892— D—1865, P—1868, Bp. Adelaide. F. Dio. Adelaide, 1865-87; Asst. S. Joh. Ch., San Francisco, Cal., 1887-92; Exam. Chap., 1906.

HOXSEY, Gordon Douglas, Chelsea Sq., N. Y. C.—Non Par.—Hb., A.B., 1904; Col., A.M., 1910; G. T. S., 1910. D—1910, P—1911, Bp. Lines. F. P-in-C. S. Pet., Washington, 1910.

HOYT, George Frederick Gladding, 516 Walnut St., Columbia, Pa.—R. S. Paul Ch., Columbia, Pa., 1907— b. Providence, R. I., June 17, 1866; s. Charles Newton Hoyt and Rebecca Gladding (Mahony). Sea., B.D., 1891. D—1891, Bp. Whipple, P—1892, Bp. Gilbert. m. May Louise Powell, Brooklyn, N. Y., Sept. 20, 1892. F. Min. and R. Chr. Ch., Crookston, Minn., 1891-93. Vic. Ch. Ho. Apos., Windsor Terrace, Brooklyn, N. Y., 1893-97; Cur. S. Paul Ch., Flatbush, Brooklyn, N. Y., 1897-98; R. Chr. Ch., Lima, O., 1898-05; Asst. Chr. Ch., Brooklyn, N. Y., 1905-07.

HOYT, Henry Alexander Field, Cynwyd, Pa.—R. S. Joh. Ch., Lower Merion, Pa., 1895— b. N.

Y. C., Oct. 12, 1844; s. Jared Hoyt and Temperance C. Hoyt. D—1878, Bp. Lee, P—1880, Bp. Stevens. m. Mary E. Tirrell, Worcester, Mass., Aug. 23, 1871. F. Free Ch. of S. Joh., Philadelphia, Pa., 1878-85; Chapl. Epis. Hosp., Phil., Pa., 1885-92; Trin. Ch., Phil., Pa., 1892-95.

HU-TOZ, Kwun, Kiukiang, China—Mssy. Anking Dist., China—.

HUANG, L. T., Hankow, China.—Native Mssy.—

HUBARD, Lyttleton Edmunds, 61 Broad St., Elizabeth, N. J., 1913— b. Farmville, Va., Jan. 8, 1880; s. Robert Thurston Hubard and Sallie (Edmunds). Hamp. Sid. Coll., A.B., 1902; Un. So., B.D., 1907. D—1907, P—1908, Bp. Gailor. m. Pauline Shepherd Clark, N. Y. C., Jan. 5, 1910. F. Cur. S. Ann Ch., Nashville, Tenn., 1907-08; R. S. Paul Ch., Pendleton, and In-C. Ho. Trin. Ch., Clem. Coll. Ch., Asc. Seneca, and S. Joh. Ch., Walhalla, S. C., 1908-11; R. S. Joh. Ch., Johnson City, Tenn., 1911-13. Mem. Bd. Mssns. Dio. N. J., 1916-17.

HUBBARD, Henry Elijah, 123 E. Main St., Waterloo, N. Y.—R. S. Paul Ch., Waterloo, N. Y., 1903— b. Dryden, N. Y., Mar. 3, 1873; s. William B. Hubbard and Sarah (Mineah). S. Andr. Div. Sch. D—1895, P—1897, Bp. Huntington. m. Emily Wheeler, East Orange, N. J., Nov. 3, 1897. F. R. S. Joh. Ch., Chenango Forks, N. Y., 1895-97; Zion Ch., Greene, N. Y., 1897-03. Dean 5th Dist. Dio.; Del. Mssy. Coun. 2nd Province; Del. to Prov. Syn., N. Y. and N. J., 1914-17. Mem. Soc. Ser. Com. Dio.; Secy. Seneca, Charities Assoc; Secy. Waterloo Lib. and Hist. Soc. Author: "Annals Zion Church, Greene, N. Y." (1902); "History St. Andrews Divinity School" (Syracuse, 1910).

HUBBARD, William Francis, 1722 Morgan Pl., Los Angeles, Cal.—Retired, 1898— b. Plymouth, N. Y., 1844. Trin., B.A., 1872, M.A., 1875. D—1874, P—1877, Bp. Huntington. F. Asst. Mast. S. Joh. Sch., Manlius, N. Y., 1873-80; R. Gr. Ch., Earlville, N. Y., 1879-81; Cal. Ch. Syracuse, N. Y., 1881-84; S. Paul Ch., Constableville, N. Y., 1885-86; S. Luke Ch., Harpursville, N. Y., 1886-87; Post Chapl., U. S. A., 1887. Exam. Chapl. Dio., Los Angeles; Trus. Harv. Mil. Sch., Los Angeles, Cal.

HUBBELL, Johnson, Morton, Pa.—Non Par.—D—1889, P—1911, Bp. Whitaker.

HUBBS, John Brewster, Hobart Coll., Geneva, N. Y.—Chapl. and Past., Hob. Coll., 1913— b. Jonesville, N. Y. Union, A. B., 1877; Frank, Un., D.D., 1897; Chi. Law Sch., D. C. L., 1897; G. T. S., B.D., 1880. D—1880, P—1881, Bp. Doane. F. R. S. Jas. Ch., Oneonta, N. Y., 1880-81; s. Aug. Ch., Iliion, N. Y., 1881-82; Asst. S. Paul Ch., Albany, N. Y., 1882-84; S. Joh. Ch., Johnstown, N. Y., 1884-90; Gr. Ch., Grand Rapids, Mich., 1890-97; S. Pet. Ch., Geneva, N. Y., 1897-13. Dep. Gen. Conv., 1895; Stndg. Com. W. Mich., 1895; Dep. Gen. Conv., 1910; Dioc. Bd. Mssn., W. N. Y., 1903-13.

HUBER, Francis C., 501 E. Marshall St., Norris-town, Pa.—Non Par. Dio. Tenn.—Moravian Col., B.A., 1896; G. T. S., 1902. D—1902, P—1903, Bp. Talbot.

HUBER, Lewis H., Bedford, Pa.—R. S. Jas. Ch., Bedford, Pa.—

HUBERT-JONES, Thomas, Maryland—Non Par.—

HUDGINS, Charles Buckner, Como, Miss.—R. Ho. Innoc. Ch., Como, Miss., 1914— Asc. Ch., Hernando, Miss.; Ch. Redeemer, Sardis; S. Sph. Ch., Batesville, Miss. b. Portsmouth, Va., May 26, 1853; s. Robert King Hudgins and Sarah James (White). Un. So. (G. T. S., 1882. D—1882, P—1883, Bp. Dudley. m. (1) Anna F. Albert, Marysville, Ky., Sept. 29, 1886; (2) Cornelia A. Saunders, Rome,

Ga., Nov. 15, 1906. F. Asst. S. Paul Ch., Henderson, Ky., 1882-83; R. Ch. Nativ., Maysville, Ky., 1883-87; R. S. Pet. Ch., Rome, Ga., 1887-14. Dean Conco. Rome, Ga.; Cler. Trus. Un. So. (Dio. Ga. and Atlanta) 7 yrs. Author: "The Convert" (1908).

HUDSON, Harry, 680 6th St., Bremerton, Wash.—S. Joh. Ch., Snohomish, 1915— and S. Joh. Ch., So. Prairie., Wash.— b. England, Oct. 25, 1866; s. Harry Hudson and Hannah (Pye). Berk. D—1893, Bp. John Williams, P—1893, Bp. Neely. m. Elizabeth Pagon, Liverpool, July 7, 1886. F. Mssy. Winnepeg, Kingman, Macwahoe, Henderson, Sherman, Lincoln and Presque Isle, 1893-01; Ch. Ho. Commun., Tacoma, Wash., 1901-05; S. Joh. Ch., West Seattle, 1905-06; S. Paul Ch., Bremerton, Wash., 1905-12; S. Matth. Ch., Auburn, Wash., 1912-15.

HUDSON, Joseph H., Littleton, N. C.—R. S. Anna Ch., Littleton, N. C.—

HUDSON, Robert, 653 W. Onondaga St., Syracuse, N. Y.—R. Emer. Trin. Ch., Syracuse, N. Y., 1909— b. Hereford, Eng. Dec. 12, 1847; s. Robert Hudson and Elizabeth (Cummings). Trin. Coll., B.A., 1871, M.A., 1874; Un. Omaha, Ph.D., 1892. D—1873, Bp. Williams, P—1874, Bp. Huntington. m. Mary H. Mosgrove, Kittanning, Pa., Apr. 30, 1877. F. R. Ch. Gd. Shpd., Binghampton, N. Y., 1873-74; Chapl. U. S. N., 1874-91; R. Trin. Ch., Pittsburgh, Pa., 1891-92; R. Trin. Ch., Syracuse, N. Y., 1892-02.

HUDSON, Theodore Canfield, Paynesville, Minn.—R. S. Stph. Ch., Paynesville, Minn., 1895—; P-in-C. S. Paul Ch., Glenwood, Minn., 1914— b. Janesville, Wis., July 28, 1851; s. Sanford Amos Hudson and Sarah D. (Canfield). Rac., B.A., 1873, M.A., 1885; Sea., B.D., 1877. D—1877, P—1877, Bp. Whipple. m. Evalyn Boobar, Sauk Centre, Minn., Oct. 13, 1880. F. R. Sauk Centre, 1877-80; Morris, 1880-83; Mankato, 1883-90; Fairmont, 1891-94; Paynesville, 1895—all in Minn. Dean Miss. Valley, 1907; Secy. Free and Open Ch. Assoc.

HUFF, Henri M. G., 2027 Upland Way, Overbrook, Philadelphia, Pa.—Non Par.— D—1880, Bp. Stevens. P—1882, Bp. Lee. F. Asst. Ch. Incar., Philadelphia, 1880-82; S. Mark Ch., Johnstown, Pa., 1882-84; S. Andr. Ch., Bridgetown, 1884-87; S. Thos. Ch., Glassboro, N. J., 1887-93; Epiph. Ch., Philadelphia, 1893; Secy. Dio. Pa.

HUGGINS, John Robinson, 2206 So. 23rd St., Philadelphia, Pa.—Asst. Chap. Pr. of Peace (Ho. Trin. Par.), Philadelphia, Pa., 1914— b. S. Johns, Newfoundland, Nov. 5, 1883; s. William Huggins and Rachael Wesley (James) (Un. Pa., 1906; Phil. Div. Sch., 1909. D—1909, P—1910, Bp. Whitaker. m. Caroline W. Henzel, Philadelphia, Pa., July 19, 1910. F. Mssy. City, Mssn., Philadelphia, Pa., 1909-12; Asst. Ch. Incar., Philadelphia, Pa., 1912-13; M-in-C. Emman. Ch., Quakertown, Pa., 1913-14.

HUGHES, Alun Arwell, Manheim, Pa.—R. S. Paul Ch., Manheim, Pa.—

HUGHES, Edwin W., 401 Michigan Ave., South Haven, Mich.—Ch. Epiph., So. Haven, Mich., 1912— Ken., A.B., 1908; Bex., B.D., 1911. D—1911, P—1912, Bp. McCormick. F. S. Joh., Grand Haven, 1911-12.

HUGHES, Isaac Wayne, Henderson, N. C.—R. Ch. Ho. Innoc., Henderson, N. C.— Tr., B.A., Grk. Fr. Orat., 1891. D—1893, P—1894, Bp. Watson. F. Chap. Cross, Aurora, and S. Joh. Ch., Durham's Creek, 1893-94; Denison, Tex., 1894; S. Joh. Par., Fayetteville, N. C., Dio. E. C., 1894.

HUGHES, Israel Harding, Southborough, Mass.—Mast. S. Mark. Sch., Southborough Mass., 1914— b. Chocowinity, N. C., July 5, 1884; s. Nicholas Collins Hughes and Martha Elizabeth (Harding). Un. No. C., B.A., 1911; Epis. Theol. Sem., B.D., 1914.

D—1913, P—1914, Bp. Cheshire. F. M-in-C. Trin. Mssn., Rockland, Mass., 1913-14. Min-in-C. All SS. Ch., Whitman, Mass., 1914.

HUGHES, Nicholas Collin, Raleigh, N. C.—Non Par.— Tr.; Un. So.; Un. Va. D—1881, Bp. Lyman, P—1894, Bp. Watson. F. Vice Prin. Chocowinity Tr. Sch., N. C., 1880-93; Prin. Trin. Sch., Chocowinity. N. C. Dio. E. C., 1893; R. Trin. Par., Beaufort Co., N. C.

HUGHES, Stanley Carnaghan, 135 Touro St., Newport, R. I.—R. Trin. Ch., Newport, R. I.— b. Ross, O., Nov. 12, 1867; s. Isaac Manor Hughes and Jane Piatt (Carnaghan). Prin. Coll., B.A., 1889, M.A., 1892; D—1904, P—1904, Bp. Talbot. m. Lydia Helen Foulke, Richmond, Ind., June 1, 1897. F. Loc. Ten. S. Luke Ch., Altoona, Pa., 1904; R. Ch. Go. Shpd., Norwod, O. 1905; Presby. Min., 1895-03. Chrmn. Com Canons. Dio. R. I.; Dep. Gen. Conv. 1913-16.

HUGHSON, Shirley Carter, West Park, N. Y.—Non Par.— Un. S. C.; Jns. Hopkins Un., 1893; G. T. S., 1896. D—1896, Bp. Capers, P—1897, Bp. Whitaker. F. S. Mary Mssn. Chrd. Peopl. S. Mark Par., Philadelphia, Pa., P. of O. H. C. Author: "The Passion of the King," daily meditations for Lent; (Young Churchman Co., 25c); "The Voice of My Prayer" (Meditations for Sundays and Holy Days. Yo. Chmn. Co. 50c); "The Warfare of the Soul" (Longmans, Green and Co. \$1.20).

HUIGINN, Eugene Joseph Vincent, Veverly, Mass.—R. S. Pet. Ch., Beverly, Mass.

HULL, Albert Steel, 1030 Forest Ave., N. Y. C.—R. Trin. Ch., Morrisania, 1871— G. T. S., 1870; Tr., A.B., 1866, A.M., 1869. D—1870, P—1871, Bp. Potter.

HULL, John D., Plainfield, Conn. In-C. S. Paul's Mssn., Plainfield, Conn., 1917— F. Cornwallis, Nova Scotia.

HULL, Philip W., Trinity Church, Columbus, O.—Cur. Trin. Ch., Columbus, O., July, 1917— b. Cobleskill, N. Y., Aug. 2, 1891; s. Rev. William E. Hull and Wenona H. (Weimer). Ken. B.A., 1913; G. T. S., 1915. D—1915, P—1915, Bp. Greer. F. S. Jas. Mssn., Dover Plains, N. Y.; Trin. Mssn., Millerton, N. Y., 1915-17.

HULL, William E., 117 E. Chestnut St., Mt. Vernon, O., R. S. Paul Ch., Mt. Vernon, O., 1899— Wittenberg, M.A., 1887; Hatwick Theo. Sem., 1886. D—1898, P—1899, Bp. Leonard (O.). F. Min. Bucyrus and Upper Sandusky, O., 1898-99.

HULLIHEN, Waler Q., Staunton, Va.—R. Trin. Ch., Staunton, Va., Theol. Sem., Va., 1867. D—1867, Bp. Johns, P—1868, Bp. Whittle.

HULME, James, Gough and Blush St., San Francisco, Cal.—Asst. Trin. Ch., San Francisco, Cal., 1905-10. Glos. Theo. Coll. D—1878, P—1879, Bp. of Gloucester. F. Mar. Chap. Gloucester, Eng., 1878-80; In-C. Woodside, Forest of Dean, Eng., 1880-84; R. S. Clem. Ch., El Paso, Tex., 1885; Chr. Ch., Eureka, N. Cal., 188; Cloverdale, N. Cal., 1890-95; St. Andr. Ch., Oakland, Cal., 1895-02; Assoc. R. S. Paul Ch., Oakland, 1902-04.

HULSE, Rt. Rev. Hiram Richard, Quincey E. Ocho, Havana, Cuba— Bishop Cuba, 1915— b. Middletown, N. Y., Sept. 15, 1868; s. Frederick Brewster Hulse and Selena (Richards). Phil. Div. Sch., B. D., 1896, D.D.; Hob. Coll., S. T. D. D—1896. P—1896, Bp. H. C. Potter. Cons. Bp. Jan. 12, 1915 by Bpp. Greer, Leonard, Wells, Burgess, Knight, Guerry, Harding, Lloyd, Burch, Garland, Courtney, Bp. de Landes Berghes et de Rache, (Old Catholic).

m. Frances Seymour, Northampton, Mass., May 20, 1903. F. Vic. Pro-Cath., N. Y. C., 1896-99; R. S. Mary Ch., N. Y. C., 1899-12; Arch. N. Y., 1912-15. Exam. Chapl., N. Y. C., 1902-15; Secy. Amer. Ch. Mssy. Soc., 1903-15.

HUMES, Edwin James, 3825 Kensington Ave., Philadelphia, Pa.—R. S. Paul Ch., Philadelphia, Pa., 1895—. Phil. Div. Sch., 1878. D—1878, P—1879, Bp. Jaggar. F. G. Shpd., Columbus, O., 1878-79; Chr. Ch., Eddington, Pa., 1879-89; S. Pet. Ch., Hazelton, Pa., 1889-95.

HUMPHREY, Walter Downes, Roxbury, Conn.—R. Roxbury, 1892 and Archd. Litchfield, Conn., 1913—. b. Boston, Mass., Apr. 30, 1862; s. John Hersey and Mary (Paul). Harv.; Epis. Theol. Sch., B.D. D—1887, Bp. Paddock, P—1888, Bp. John Williams. m. Helen Hunt Wheaton, Lincoln, Mass., 1887. F. R. Chr. Ch., Bethany, Conn., 1887-88; R. Hamden, Conn., 1889-92.

HUMPHREYS, Frank Landon, Morristown, N. J.—St. S. M. A., 1883; Ho. S. T. D. (1896; Mus. Doc., 1890. *D—1879, Bp. Ho. Potter, P—1883, Bp. Starkey. F. Asst. Ch. Heav. Rest, N. Y. C., 1879-81; R. Short Hills, N. J., 1883-85; Precentor and in C. Cath. Ch., Garden City, L. I., 1886-91. Pro-Cath. S. Joh.-the-Div., N. Y. C., 1893. Author: "Evolution of Church Music" (Scribners, \$1.75); "Meditations on Mystery of Passion" (Pott. \$1.00); "Carols."

HUMPHREYS, Otho Fairfield, Eagle Rock Ave., W. Orange, N. J.—R. Ho. Trin. Ch., W. Orange, N. J., 1907—. Epis. Theol. Sch., B.D., 1893. D—1893, Bp. Randolph, P—1894, Bp. Nicholson. F. Min. S. Mark Ch., and Asst. S. Paul Ch.; In-C. Mssn. Ho. Milwaukee, 1893-03; Vic. Mssn. S. Mark, Orange (now Ho. Trin.), 1905-07.

HUMPHRIES, Romilly Francis, 709 Park Ave., Baltimore, Md.—Assoc. R. Gr. and S. Pet. Chs., Baltimore, Md., 1912—. Tr. B. A., 1892, M.A., 1895. D—1894, P—1894, Bp. Potter. F. S. Sim. Ch., Concord, and Gr. Chap., Garrison, S. I., N. Y., 1894-95; R. S. Paul Ch., Morrisania, N. Y. C., 1895-1900; R. Trin. Ch., So. Norwalk, Conn., 1900-06; R. S. Pet. Ch., Baltimore, 1906-12.

HUNT, Arthur Prince, 5 Chelsea Sq., N. Y. C.—Prof. Christian Ethics, G. T. S., 1908—. b. Springfield, Mass., Aug. 5, 1874; s. George Hunt and Eleonora (Prince). Amh., B.A., 1897, M.A., 1900; G. T. S., 1900, B.D., 1901. D—1900, P—1901, Bp. Doane. m. Ima Atherton Clark, Washington, D. C., June 18, 1908. F. Can. All SS. Cath. Albany, N. Y., 1900-04; Instr. G. T. S., 1904-08. Author: "Stories from the Life of Christ" (1902).

HUNT, Matthew Irving, Pueblo, Colo.—Non Par.—D—1897, Bp. Huntington, P—. F. Trin. Ch., Canastota, N. Y., 1897; S. Mark Ch., Islip, N. Y., 1897-11.

HUNTER, Aaron Burtis, Raleigh, N. C.—Prin. S. Aug. Sch., Raleigh, N. C.—b. Philadelphia, Pa., Apr. 26, 1854; s. John C. Hunter and Sarah Ann (Clark). Amh. Coll., A.B., 1876, D.D., 1916; G. T. S.; Un. So., D.D., 1916. D—1881, P—1882, Bp. Stevens. m. Sarah Lathrop Taylor, Brooklyn, N. Y., Jan. 19, 1888. F. Cur. S. Luke Ch., Germantown, Pa., 1881-82; R. S. Mary Ch., Hillsboro, O., 1882-84; R. Emman. Ch., Denver, Colo., 1885-86; Chapl. Wolfe Hall, Denver, Colo., 1885-88; V-Prin. S. Aug. Sch., Raleigh, N. C., 1888-91; Prin. same, 1891-16. Pres. Stndg. Com. Dio. N. C., 1915.

HUNTER, Edward Wallace, 1252 Esplanade Ave., New Orleans, La.—R. S. Anna Ch., New Orleans, 1889—. D—1883, P—1884, Bp. Gallagher. Author: "Church Facts"; Sermons, "Life as an Art"; "The Oxford Movement"; "The American Catholic Church"; "Christian Symbolism"; "Important Items"; "Church Endowment Essays."

HUNTER, Edwin Gustavus, 263 N. Joachim St., Mobile, Ala.—P-in-C. Trin. Ch., Mobile, Ala., 1917—. b. Ontario, Can., Jan. 21, 1845; s. Edwin Hunter and Eliza Bliss (Hosmer). Sea., B.D., 1876. D—1876, P—1877, Bp. Whipple. m. Sarah Jane Bradshaw, Newmarket, Ont., May 1878. F. R. Redwood Falls and Marshall, Minn., 1876-78; Janesville, Waterville and Elysian, Minn., 1878-83; Cannelton, Ind., 1884-87; Ch. Ho. Innoc., Indianapolis, Ind., 1887-98; S. Joh. Ch., Louisville, Ky., 1898-01; Talladega, Ala., 1901-15. Mem. Stndg. Com. Ind., 1887-98; Pres. 1890-98; Dean Cen. Convo., 1893-98; Pres. Spec. Coun. Elec. Bp., 1894; Editor Ch. Wkr. Dio. Paper. Author: Chart Illustrating Divin e Dispensation, 1879; "Questions on Episcopal Church," (1915); "Questions on Church Catechism;" "The Church in the Reformation."

HUNTER, John Merritt, 320 Second St., Marietta, O.—R. S. Luke Ch., Marietta, O., 1912—. b. Warren, Pa., Feb. 18, 1880; s. Henry P. Hunter and Clara R. (Merritt). Harv., A.B., 1904; Colmb. P-Grad., 1906; G. T. S., 1906. D—1906, P—1907, Bp. Whitehead. m. Grace Greenwood, Youngstown, O., 1907. F. S. Agnes and S. Mary Chs., Pa., and S. Mart. Ch., Johnsonburg, Pa., 1906; Asc. Ch., Bradford, Pa., 1909; Cur. Trin. Ch., Toledo, O., 1909. Dean Toledo Convo., 1911-12; Soc. Serv. Cmssn. So. O., 1914-17.

***HUNTING, Rt. Rev. George Coolidge**, 505 Ridge St., Reno, Nev.—Bishop Nevada, 1914—. b. Milwaukee, Wis., Oct. 22, 1871; s. George Coolidge Hunting and Mary Ann (Ladd). Theol. Sem. Va., 1894, D.D., 1914. D—1894, P—1897, Bp. Leonard. Cons. Bp. Dec. 16, 1914, by Bpp. Tuttle, Nichols, Johnson, Funsten, Moreland, Paddock, Thomas, Brewster. m. Mary Grace Pullman, Washington, D. C., Oct. 15, 1894. F. R. S. Paul Ch., Virginia City, Nev., 1894-98; S. Paul Ch., Evanston, Wyo., 1898-02; S. Mark Hosp., Salt Lake City, Utah, 1902-07; S. Barth. Ch., Ely, Nev., 1907-12; Secy. VIII Province, 1912-14. Secy. Convo., 1899-12; Exam. Chapl., 1899-12; Dep. Gen. Conv., 1901-04-07-10.

HUNTINGTON, Charles Edward, 525 71st Ave., West Allis, Wis.—R. S. Pet. Ch., West Allis, Wis., 1912—. b. Athol, Mass., Apr. 16, 1877; s. Charles Huntington and Mary Elizabeth (Perkins). Nash., 1909. D—1908, P—1909, Bp. Weller. m. Margaret Clarke Marshall, Wausau, Wis., Sept. 1, 1912. F. Vic. Mssns., Medford, Westboro and Abbotstford, Dio. Fond du Lac., 1909. Chapl. S. Joh. Home, Milwaukee, Wis.

***HUNTINGTON, Rt. Rev. Daniel Trumbull**, Anking, China.—Bishop Anking, China, 1911—. b. Norwich, Conn. Aug. 4, 1868; s. Robert Watkinson Huntington and Jane Lathrop (Trumbull). Ya., B.A., 1892; Berk., D.D., 1912. D—1895, Bp. John Williams, P—1896, Bp. Graves. Cons. Bp., Oct. 1911, by Bpp. Graves, Roots, Molony; Mssy. Hankow, 1895-01; Mssy. Ichang, 1901-11. Author: "Chinese Primer," (1905); "Practice of the Presence of God," (1906).

HUNTINGTON, David Crosby, 415 Giddings Ave., Grand Rapids, Mich.—Ho., B.L., 1895, B.A., 1896, M.A., 1899. G. T. S., 1899. D—1899, P—1901, Bp. Walker. F. M.-in-C. Trin. Ch., Canaseraga, N. Y., 1899-1900; Cur. S. Thos. Ch., Brooklyn, N. Y., 1900-02; R. All SS. Ch., Syracuse, N. Y., 1902-06; S. Paul Ch., Richmond, Ind., 1906-10; R. S. Paul Ch., Watertown, 1910. Alter. Dep. Gen. Conv., 1907; Chrmm. Mssns. and Soc. Serv. Com. Second S. S. Dept.; Mem. S. S. Cmssn.; Exam. Chapl. Author: "Laws for the Laity" (\$3.10).

HUNTINGTON, George, Niles, Mich.—R. Trin. Ch., Niles, Mich.—DeLanc. Div. Sch. D—1902, P—1904, Bp. Walker. F. R. S. Jas. Ch., Hammondsport, N. Y., 1902-05; Asst. S. Paul Ch., Buffalo, N.

Y., 1905-06; S. Paul Chap. (Trin. Par.), N. Y. C., 1906-07; R. Gr. Cath., Indianapolis, 1907-09. P-in -C. S. Paul Mssn., Dowagiac, 1911.

HUNTINGTON, Harwood, Hot Springs, Va.—Non Par.—Tr. A.B., "cum honore" (in Sci.) 1884; Col. Fell., Ph. D. Admitter to Bar, 1895. D—1906, P—1907, Bp. Greer. F. China and Corea; Asst. S. Mich. Ch., N. Y. C., 1907-08. Author: "Chemical Jurisprudence" (1898, \$1.25).

HUNTINGTON, James O. S., West Park, N. Y.—Prof. Ord. Ho. Cross, 1884—; Supt. O. H. C., 1915— b. Boston, Mass., July 23, 1854; s. Frederick Dan Huntington and Hannah Dane (Sargent). Harv., A.B., 1875; S. Andr. Coll., 1876-79. D—1878, P—1880, Bp. Huntington. F. Asst. Calv. Mssn., Syracuse, N. Y., 1875-81; Ho. Cr. Mssn., N. Y. C., 1881-89; Supt. O. H. C., 1884-88, 1897-07.

HUNTINGTON, John T., 17 Clinton St., Hartford, Conn.—R. S. Jas. Ch., Hartford, 1878—, Tr. B.A., 1850, M.A., 1853, D.D., 1911. G. T. S., 1853. D—1853, Bp. Brownell, P—1854, Bp. Potter. F. S. Joh. Ch., New Haven, Conn., 1856-64; Prof. Greek Tr. Coll., 1864-78.

HURLBUT, George Wallace, Hempstead, Tex.—R. S. Barth. Ch., Hempstead, Tex.—Un. Bost., 1899. D—1902, P—1904, Bp. Walker. F. Asst. S. Matth. Ch., Buffalo, N. Y., 1902; R. same, 1904-06; Can.-Miss. Spokane, 1906.

HURSH, Leonard Clement, Towner, N. D.—D-in-C. S. Mark Ch., Towner, N. D.; S. Paul Ch., Rugby and Gr. Ch., York, N. D., 1917— b. Philadelphia, Pa., Feb. 18, 1888; s. Joseph Barnes Hursh and Adelaide (Hartley). Phil. Div. Sch., 1913; Nash.; Sea. Hall. D—1917, Bp. Tyler.

HUSKE, Bartholomew Fuller, 82 Craven St., New Bern, N. C.—R. Chr. Ch., New Bern, N. C., 1910— b. Fayetteville, N. C., Aug. 15, 1834; s. Alexander Strange Huske and Margaret Fuller Huske. Un. N. C., A.B., 1903; Un. So., 1905-08. D—1908, P—1909, Bp. Strange. F. R. S. Paul Ch., Greenville, N. C., 1908-10. Mem. Stndg. Com.; Chapl. Nav. Mil., N. C.

HUSKE, Kirkland, Great Neck, N. Y.—All SS. Ch., Great Neck, 1896— Un. N. C., 1884; Berk. Div. Sch., 1894. D—1894, P—1895, Bp. Williams. F. Trin. Ch., Collinsville, Conn., 1894-96.

HUSTON, S. Arthur, 108 E. 21st St., Cheyenne, Wyo.—R. S. Mark Ch., Cheyenne, Wyo., 1913— b. Cincinnati, O., Dec. 10, 1876; s. Simeon Ashley Huston and Matilda (Bogen). Ken. Coll., B.A., 1900; Bex., 1903. D—1903, P—1904, Bp. Vincent. m. Dorothea J. Brotherton, Detroit, Mich., Oct. 4, 1911. F. Cur. Trin. Ch., Columbus, O., 1903-07; Cur. S. Paul Cath., Detroit, Mich., 1907-13. Pres. Coun. Adv. Wyo., 1913—; Chrmn. Exam. Chapls. Wyo. 1916—Chrmn. Bd. Rel. Educ., 1913—.

HUTCHESON, Joseph, Warren, R. I.—Non Par.—Am., B.A., 1885, M.A., 1888. Epis. Theo. Sch., B.D., 1891. D—1892, P—1893, Bp. Clark. F. Asst. S. Joh. Ch., Providence, R. I., 1892-96; R. Epiph. Ch., N. Y. C., 1896-01; R. S. Mark Ch., Warren, 1903.

HUTCHINS, Charles L., Monument Rd., Concord Mass.—Retired— b. Concord N. H., Aug. 5, 1838; s. George Hutchins and Sarah Rolfe (Tucker). Wms. Coll. A.B., 1861, A.M., 1864, D.D., 1906; Gris. Coll., S. T. D., 1884; Un. So., D.D., 1899; G. T. S., 1865. D—1865, P—1865, Bp. Chase. m. Mary Groom, Boston, Mass., Oct. 4, 1866. F. R. S. Joh. Ch., Lowell, Mass., 1865-69; Asst. Mssy. S. Paul Ch., Buffalo, N. Y., 1869-72; R. Gr. Ch., Medford, Mass., 1872-90. Mem. Stndg. Com. Mass., 1907-08; Pres. Mass. Choir Guild, 1893-04; Trus. G. T. S., 1873-14; Asst. Sec. House Dep., 1871-77; Secy. Ho. Dep., 1877-04; Trus. Mass. Aged and Inf. Cler. Fund,

1876. Author: "Parish Choir;" "Church Hymnal;" "Church Psalter;" "Chant and Service Book;" "Pointed Prayer-Book;" "Annotations of the Hymnal" other music works.

HUTCHINSON, Charles Edward, 14 Prospect Terrace, E. Orange, N. J.—R. Chr. Ch., E. Orange, N. J., 1906— b. Boston, Mass., Sept. 29, 1872; s. Charles Edward Hutchinson and Mary Anne Elizabeth (Sargent). Harv., B.A., 1893; Epis. Theol. Sch., B.D., 1897. D—1897, Bp. Lawrence, P—1898, Bp. H. C. Potter. m. Louise H. Kendall, Cambridge, Mass., 1902. F. Cur. Calv. Ch., N. Y. C., 1897-99; R. Gr. Ch., Avondale, Cincinnati, O., 1899-02; Vic. Ch. Asc., Boston, Mass., 1902-06. Chrm. Soc. Serv. Com. Dio., Newark, 1911—.

HUTCHINSON, Charles Samuel, 2013 Appletree St., Philadelphia, Pa.—R. S. Clem. Ch., Philadelphia, 1905— b. Lowell, Mass., Mar. 22, 1871; s. Charles Carroll Hutchinson and Julia Minard (Allen). S. Stphn. Coll., D.D., 1913; G. T. S., 1896. D—1896, Bp. Lawrence, P—1896, Bp. Scarborough. F. Cur. All SS. Ch., Ashmont, Mass., 1896-98; S. Luke Ch., Chelsea, Mass., 1898-05.

HUTCHINSON, Elmore E., Brushton, N. Y.—R. S. Pet. Ch., Brushton, and S. Thos. Ch., Lawrenceville, N. Y., 1914— b. Wyoming, N. Y., 1871; s. Mark Hutchinson and Elida (Gould). Wms. B.A., 1898. D—1915, P—1916, Bp. R. H. Nelson. m. Josephine Lewis, Troy, N. Y., 1899. F. Taught High Sch. 16 yrs.; Brotherhood Wrk; Secy. B. S. A.; Presby.

HUTT, Robert Bines Woodward, 213 E. 2nd Ave., Casper, Wyo.—R. S. Mark Ch., Casper, Wyo., 1914— b. Glen's Mills, Pa., Nov. 13, 1886; s. William Henry Hutt and Josephine Elizabeth (Smith). Un. Pa., B.Sc., 1909, M.A., 1911; G. T. S., 1914. D—1914, Bp. Rhinelander, P—1914, Bp. Thomas. m. Florence Duncan Spruance, Sheffield, Ala., Apr. 12, 1915.

HWANG, Sui Chiang, Changska, China.

HYATT, Frederick Stuart, Wenatchee, Wash.—Min., Wenatchee, Wash.— D—1907, Bp. Weed.

HYDE, Arthur Penrhyn Stanley, 161 24th Ave., Seattle, Wash.—Cur. S. Clem. Ch., Seattle, Wash., 1915— b. Newark, N. J., Oct. 17, 1875; s. Ralph Mead Hyde and Mary Seaman (Truslow). W. Point Coll., 1900. D—1912, Bp. Keator. m. Lena Ralston Viele, N. Y. C., July 24, 1907. F. Mssy. Wrk. Soldiers, Ft. Adams, R. I., 1910; Lay-R-in C. Mssn. Gd. Shpd., Ft. Flagler, Wash., 1910-12; Cur. Jan. to May 1913; Min-in-C., 1913-14; S. Paul Ch., Port Townsend; M-in-C. S. Clem. Ch., Seattle, Wash., 1914-15. Del. Mssy. Coun. VIII. Dept. Dio. Olympia, 1912; Alt. Syn. Prov. Pacific, 1915; Mem. Dio. Soc. Serv. Cmssn., 1911-17; Dioc. Bd. Rel. Educ., 1914-17. Capt. Coast Artillery U. S. Army. Author: "Attack and Defense of Fortified Harbors;" "Drill Regulations for Siege Artillery;" "The Monroe Doctrine."

HYDE, Henry Neal, 706 Byers Ave., Joplin Mo.—R. S. Phil. Par., Joplin, Mo.; Archd. SW. Mo.; R. S. Mary Par., Galena Kans., 1916— b. Syracuse, N. Y., Feb. 26, 1873; s. Salem Hyde and Anne (Cheney). Ya. B.A., 1895; G. T. S., 1900-02. D—1902, P—1903, Bp. Huntington. m. Madeleine Van Zile, Troy, N. Y., June 1, 1904. F. Attor-at-Law, N. Y., 1898; Lay-Asst. Ch. Ho. Commun., N. Y. C., 1900-02; Cur. same, 1902-03; R. Trin. Ch., Syracuse, N. Y., 1903-09; R. Chr. Ch., Little Rock, Ark., 1909-15. Exam. Chapl. Dio. C. N. Y., 1905-09; Exam. Chapl. Ark., 1909-15; Mem. Stndg. Com. Ark., 1911-15; Pres. same, 1915; Dep. Gen. Conv., 1910, 1913; Secy. Prov. Syn. SW., 1914; Judge Court Review Prov. SW., 1910; Exam. Chapl. W. Mo., 1916. Author: "Quindecennial Record of the Class 1896, Yale Coll. New Haven;" (Tuttle, Morehouse, and Taylor, 1910.)

HYDE, Thomas Alexander, 2669 E. 18th St., Brooklyn, N. Y.—R. S. Matthias Ch., Sheepshead Bay, N. Y.—Harv., B.A., 1881; Camb., B.D., 1884. D—1884, P—1885, Bp. Paddock. F. S. Paul Ch., Gardner, Mass., 1884-87; Chr. Ch., Westport, 1887-95. Author: "National System of Elocution and Oratory;" "How to Make the Clergy Better Speakers;" "Christ the Orator."

HYDE, Thomas Alfred, 575 Pavonia Ave., Jersey City, N. J.—R. S. Mary Ch., Jersey City, N. J., 1909—. b. Bloomfield, N. J., Nov. 2, 1879; s. John Hyde and Jane Hyde. G. T. S., B.D., 1905. D—1905, P—1906, Bp. Lines. m. J. Estelle D. Volk, Brooklyn, N. Y., Oct. 17, 1906. F. Cur. S. Paul Ch., Paterson, N. J., 1905-09. Mem. Bd. Rel. Educ. Dio. Newark.

HYDE, William, Weymouth, Mass.—R. Trin. Ch., Weymouth, Mass., 1885—. Harv., B.A., 1881; Epis. Theol. Sch., B.D., 1884. D—1884, P—1885, Bp. Paddock. Author: "Natural System of Elocution and Oratory;" "The Functions of the Brain."

HYLAND, Peter Edward, 1416 Minor Ave., Seattle, Wash.—

HYSLOP, John William, 24 6th Ave. S. E., Aberdeen, S. D.—R. S. Mark Ch., Aberdeen, S. D., 1906—. b. Glasgow, Scotland, Jan. 7, 1861; s. John Hyslop and Mary (Purcell). S. Stph. Coll. B. A., 1887; G. T. S., 1890. D—1890, Bp. Leonard. P—1890, Bp. Wingfield. F. R. Virginia, Nev., 1890-92; Carson City, Nev., 1892-95; Ashtabula, O., 1895-1900; Tiffin, O., 1900-06.

I.

IDLE, Harry, Rochester, N. Y.—R. S. Luke Ch., Rochester, N. Y.—D—1905, P—1906, Bp. Olmsted (C. N. Y.). F. R. Chr. Ch., Cuba, N. Y.; Trumansburg, N. Y.

IDLEMAN, Lawrence McKendree, 1133 S. Hope St., Los Angeles, Cal.—Cur. Chr. Ch. Los Angeles, Cal., 1913—. b. Marion, O., May 3, 1869; s. S. Idleman and Katharine Ann (Pontius). O. Wes. hn. B.A., Bex. Hall. D—1898, P—1899, Bp. Vincent. F. Gd. Shpd. and Assoc. Mssns., Cincinnati, O., 1898-1900; Emman, Mem. Ch., Denver, Colo., 1900-02; Mssy, Wrk. Colo., Ore., Wyo., and Los Angeles, 1902-13.

IKEZAWA, Shuntaro, Kyoto City, Japan.—R. S. Joh. Ch., Kyoto City, Japan.—

INAGAKI, Y., Sendai, Japan.—R. Chr. Ch., Sendai, Japan.—

INGHAM, Howard M., Keene, N. H.—Non-Par.—Bex.; Ken. Coll., 1892. D—1892, P—1893, Bp. Leonard. F. Lay-R. S. Luke Ch., Cleveland, O., 1885-90; R. S. Paul Ch., E. Cleveland, O., 1892-96; Fnded. and Mssy.-in-C. S. Stph. Ch., Collinwood, O., 1892-96; R. Trin. Ch., Jefferson, O.; Mssy. Gr. Ch., Kinsman, O., 1897-1901; R. S. Joh. Ch., Camden, Ark., and Mssy. S. Mary Ch., Eldorado, Ark., 1902-14. Dep. Gen. Conv. 1907; Dep. Gen. Conv. Cincinnati, O., 1910. Author: "Givinv in Sunday Schools;" "American Sunday School Union" (1898); "The Sacred Dime in Every Dollar;" "Simple Answers to Plain Questions About the Church."

INGHAM, J. C., Hueneme, Cal.—R. Trin. Ch., Hueneme, Cal., 1916—. b. Chillicothe, O.; s. Oliver Perry Ingham and Robert Elizabeth (Russell). Ken. Coll.; Bex. Hall. D—1904, P—1904, Bp. Tuttle. m. Elizabeth E. Russell, Mississippi Co., Mo., Sept. 14, 1910. F. R. Thayer, Mo., 1903-05; Brookfield, Mo.; St. Louis, Mo., Asst. City Mssy.; Poplar Bluff, Mo., 1906-11; Dundee, Ill., 1911-16.

INGLE, Edward H., 1539 "T" St., N. W., Washington, D. C.—Asst. Epiph. Ch., Washington, D. C., 1907—. b. Washington, D. C., Sept. 9, 1839; s. Joseph Ingle and Susan (Childs). D—1867, P—1867, Bp. Johns. m. Imogene Tayloe, Powhatan, Va., Sept. 28, 1870. F. R. S. Joh. Ch., Roanoke, Va.; R. Emman. Ch., Athens, Ga.; R. S. Barth. Ch., Baltimore, Md.; R. Chr. Ch., Millwood, Va.; Archd. Baltimore.

INGLE, Julian Edward, Raleigh, N. C.—Secy. Dio. N. C., 1890—. b. Washington, D. C., Aug. 25, 1838; s. Edward Ingle and Julia (Rechin). Un. Va., 1861; G. T. S., 1864. D—1864, Bp. Ho. Poter; P—1865, Bp. Whittingham. m. (1) Annette Lewis Bassett, Virginia, Jan. 23, 1873; (2) Amanda Pamela Dunlop, Va., May 10, 1892. F. Cur. S. Paul Ch., Baltimore, Md., 1864; Chapl. Ch. Home, 1868; R. Asc. Ch., Westminster, Md., 1871; Trin. Ch., Woodbridge, N. J., 1875; Ch. Ho. Innoc. Henderson, N. C., 1879-1908. Gen. Conv. 1901-04; Exam. Chapl.

INGLEY, Fred, 256 Park Pl., Kenosha, Wis.—R. S. Matth. Ch., Kenosha, 1908—. b. England, Nov. 20, 1878; s. Albert Ingle and Mary (Bloomer). Phil. Div. Sch., 1906. D—1906, P—1907, Bp. Whitehead. m. Edith W. Hansen, Kenosha, Wis., June 9, 1909. F. R. S. Mary Ch., Braddock, Pa., 1906-08.

INNES, Stephen, 2714 Lyon St., San Francisco, Cal.—

INSLEY, Levin I., 906 S. Orleans St., Tampa, Fla.—R. Ch. S. Joh.-by-the-Sea, Tampa, Fla.—D—1908, P—1809, Bp. Adams. F. R. E. Newmarket and Vienna, Md.; R. Ch. Redeem., Eagle Pass.

INWOOD, Norman, Mineola, L. I., N. Y.—Priv. Secy. Bp. (L. I.) P-in-C. Ho. Nativ. Chap., Mineola, L. I., 1914—. b. Drogheda, Ire., Mar. 2, 1883; s. Charles Inwood and Emma (Lumley). Wyc. Coll., 1908; G. T. S., 1910. D—1910, Bp. Burgess, P—1910, Bp. Griswold. m. Ellen Amelia Doud, Brighton, Eng., July 23, 1910. F. P-in-C. Great Bend, Kan., 1910; Hays, Kan., 1911; Beloit, Kan., 1912-13; S. Alb. Ch., Brooklyn, N. Y., 1913-14.

IRISH, George M., Lancaster, N. Y.—R. Trin. Ch., Lancaster, and Lect. on Eccles., Pol. and Canon Law, DeLany Div. Sch., Geneva, N. Y.—Ho., B.A., 1884; G. T. S., S.T.B., 1889. D—1888, P—1889, Bp. Doane. F. In-C. S. Andr. Ch., Norwood, N. Y., 1888-89; R. Zion Ch., Colton, N. Y., 1889-1900.

ITO, H., Sacramento, Cal.—In-C. Japanese Mssn., Sacramento.—

IRWIN, Philip Sidney, Miami, Fla.—Non Par.—Ely Coil. D—1888, P—1889, Bp. Nassau. F. Cur. S. Patr., Eleuthera, 1888-89; R. San Salvador, Cat Island, 1890-94 (in Bahamas); I. Seir-Kyran, 1894-98; R. Kinnitty, King's Co., 1898-1903; S. Joh. Ch., Harbour I., 1903-08; P-in-C. Chr. Mem. Ch., Pomfret, 1909.

IRWIN, William R., Geiger, Ellicott City, Md.—Asst. Min. S. Pet. Ch., Ellicott City, 1916—. b. Baltimore, Md. Joh. Hop. Un.; Un. Chicago; Theol. Sem. Va., 1916; Grad. Md. Inst. Sch. of Art and Design. D—1916, P—1917, Bp. Murray. F. Supt. Newsboys Assoc., Baltimore, Md.; Civil Engineer (Map Specialist).

ISHERWOOD, Percy, Mt. Morris, N. Y.—R. S. Joh. Ch., Mt. Morris, N. Y.—Montr. Dio. Theol. Coll., 1909; McG., B.A., 1908. D—1909, P—1910, Bp. Mills. F. Inc., Banockburn, Ont., 1 09-10; Cur. S. Phil. and S. Jas. Ch., Hamilton, Ont., 1910-11; 1st Asst. S. Jas. Ch., Buffalo, 1911.

ISRAEL, Rt. Rev. Rogers, 437 West 6th St., Erie, Pa.—Bishop Dio. Erie, Pa., 1911—. b. Baltimore, Md., Sept. 14, 1854; s. Thomas Beale Israel and Elizabeth Rogers (Hiss). Dick Coll., B.A., 1881, M.A., 1884, D.D., 1900; Alleg. Coll., D.D., 1915.

D—1885, Bp. Bedell, P—1886, Bp. Whitehead. Cons. Bp. Feb. 24, 1911, by Bpp. Whitehead, Talbot, Vincent, Olmsted, Darlington, Lloyd. m. Sara Francis Graham, Carlisle, Pa., Sept. 22, 1882. F. R. Chr. Ch., Meadville, Pa., 1885-92; R. S. Luke Ch., Scranton, Pa., 1892-1911. Dep. Gen. Convs.; Exam. Chapl. Dio. Bethlehem 10 yrs. Mem. Phi Beta Kappa, Beta Theta Pi. Chapl. with U. S. Army in Europe, 1917—.

IVES, Henry, Sidney, Neb.—R. Chr. Ch., Sidney, Neb.—

IVIE, Charles William, 449 9th St., Brooklyn, N. Y.—Non Par.— S. Stp., B. A., 1880; Col. M. A., 1890. D—1883, Bp. Seymour, P—1885, Bp. Perry. F. Shelter Island, N. Y., 1883; Emmetsburg, Ia., 1883-84; Monroe, Conn., 1884-86; Easthampton, Mass., 1886-88; Asst. Flushing, L. I., 1888-89; Gr. Ch., Brooklyn, N. Y., 1889-91; Waukesha, Wis., 1891-93; Gen. Mssy. W. Mich., 1893-95.

IVIE, Joseph Henry, 2112 5th Ave., N. Y. C.— S. Stp., B. A., 1892; Phil. Div. Sch., 1894. D—1894, P—1896, Bp. Littlejohn. F. S. Jos. Ch., Queen's, L. I., 1894-97; Trin. Ch., Fishkill, N. Y., 1897-1908; S. Barth. Chap., N. Y. C., 1908; S. Andr. Ch., N. Y. C., 1910.

IVIE, William George, 65 Conselyea St., Brooklyn, N. Y.—R. Gr. Ch., Brooklyn (E. D.), N. Y., 1891— S. Stp., B. A., 1886, M. A., 1889; G. T. S. D—1889, P—1890, Bp. Potter. F. Asst. All SS. Ch., Hoosac, N. Y., 1889-91.

IVINS, Benjamin Franklin Price, 122 So. West St., Kalamazoo, Mich.—R. S. Luke Ch., Kalamazoo, Mich., 1916—, b. South Bend, Ind., Oct. 6, 1884; s. Elbert Thomas Ivins and Lucinda (Hart). Valparaiso Un., A. B., 1912; Nash., 1904-07. D—1909, P—1910, Bp. White. m. Sarah Seeber, Waterloo, Wis., May 26, 1908. F. R. S. Thos. Ch., Plymouth, Ind., 1909-13; Mast. Howe Sch., Howe, Ind., 1913-15; R. Chr. Ch., Gary, Ind., 1915-16. Men. Bd. Rel. Educ. Prov. Mid. West, 1915—; Spec. Lectr. Sociol, Nash., 1917.

IZON, Alfred, 1709 Oak Hill Ave., Youngstown, O.—R. S. Andr. Ch., Youngstown, O., 1917—, b. England, Jan. 18, 1877; s. William Izon and Sarah (Glover). W. Va. Un., 1890; Nash., 1903. D—1903, P—1904, Bp. Whitehead. F. Asst. Trin. Ch., New Castle, Pa., 1903-04; R. S. Clem. Ch., Greenville, Pa., 1904-11; Cur. S. Joh. Ch., and In-C. S. Andr. Mssn., Youngstown, O., 1911-17. Dioc. Bd. Rel. Educ., 1915.

J.

JACKSON, Charles Edward, 150 Rock St., Fall River, Mass.—R. Ch. Asc., Fall River, Mass.—Harv. B. A., 1902; Epis. Theo. Sch., B. D., 1904. D—1904, P—1905. Bp. Lawrence. F. Asst. Ch. Epiph., N. Y. C., 1904-06; Vic. Chr. Newark, N. J., 1906-07; R. S. Paul Ch., Newton Highlands, Mass., 1907; R. S. Joh. Ch., E. Boston, Mass., 1907.

JACKSON, Charles Percival, Homestead, Fla.—R. S. Joh. Ch., Homestead, Fla.—

JACKSON, Godfrey Redfield, St. Simon's Isl., Ga.—Ast. Chr. Ch., St. Simon's Isl., Ga., 1897—, D—1897, Bp. Satterlee.

JACKSON, James, Wuchang, China.—Ch. Nativ., Wuchang.

JACKSON, John Charles, 109 N. Bellevue Ave., Goldfield, Nev.—Vic. S. Joh. Ch., Goldfield, Nev.— b. London, Eng., Apr., 27, 1889; s. Alfred John Jackson and Matilda Louise (Corney). Ch. Div. Ch. D—1916, Bp. Nichols.

JACKSON, J. Frank, Alma, Mich.—R. S. Joh. Ch., Alma, Mich.— Rotheram Coll., Eng., 1885.

D—and P—1903, Bp. Davies. F. P-in-C. Ho. Trin. Mssn., Belding, Mich.

JACKSON, John Long, 5 Beaumont Ave., Charlotte, N. C.—R. S. Mart. Ch., Charlotte, N. C., 1914—, b. Baltimore, Md., Mar. 28, 1884; s. Edward Thornton Jackson and Helen M. (Long). Joh. Hop. Un., B. A., 1906; Theol. Sem. Va., 1908. D—1908, Bp. Paret, P—1909, Bp. Harding. m. Eleanor Crawford, Kernstown, Va., June 18, 1913. F. Asst. Trin. Ch., Tousey, Md., 1908-09; Asst. S. Paul Ch., Baltimore, Md., 1909-10; R. Emman. Ch., Harrisonburg, Va., 1910-14.

JACKSON, John Herbert, Hartford, Conn.—S. Andr. Ch., Hartford, Conn.— D—1901, Bp. Brewster. F. M-in-C. Chr. Ch., East Haven, Conn., 1901; R. S. Paul Ch., Bantam, Conn.

JACKSON, James William, Allendale, N. J.—Min. Ch. Epiph., N. J., 1902— S. Stp., B. A., 1899; G. T. S., 1902. D—1902, Bp. Mackay-Smith, P—1903, Bp. Whitaker.

JACKSON, Townsend, 68 St. Paul's Place, Brooklyn, N. Y.—R. S. Paul Ch., Flatbush, Brooklyn, 1889— S. Stp., B. A., 1878; G. T. S., 1878; Un., D. D., 1904. D—1880, Bp. Huntington, P—1881. F. Gr. Ch., Carthage, N. Y., 1880-82; S. Pet. Ch., Cazenovia, N. Y., 1882-87; All SS. Ch., Baltimore, Md., 1887-89. Mem. Stndg. Com. Dio., L. I.

JACKSON, William Francis Bennett, Bristol, R. I.—Non Par.— Un. Transylvania, A. M., (Hon.) 1864; G. T. S., 1860. D—1860, Bp. Ho. Potter, P—1862, Bp. Kip. F. Min. Cal., 1860-63; R. S. Paul Ch., Springfield, Ill., 1865-68; St. Jas. Ch., Providence, R. I., 1880-87; Asst. S. Stp. and Epiph. Phila., 1873-80, S. Stp. Ch., Providence, 1887-95.

JACKSON, William Montgomery, 833 Bryan Station Pike, Lexington, Ky.—Non Par.— b. Hillsboro, N. C., Feb. 11, 1854; s. Andrew Jackson and Nancy (Freeman). D. D., 1902. D—1890, P—1893, Bp. Dudley. m. Maria B. Hubbard, Lexington, Ky., Feb. 12, 1878. F. R. S. Andr. Ch., Lexington, Ky., 1890; Asst. S. Luke Ch., Washington, D. C., 1890; S. Clem. Ch., Henderson, Ky., 1893; S. Mark Ch., Wilmington, N. C., 1895; S. Jos. Ch., Fayetteville, N. C., 1897; Calv. Ch., Charleston, S. C., 1902; Epiph. Ch., Summerville, S. C., 1902; Ch. Aton., Waterboro, S. C., 1905.

JACOBS, Allen, Muskogee, Okla.—Mssy. E. Okla., 1916—, D—1901, P—1902, Bp. Lawrence, F. Cur. Cath. Our Merc. Sav., Faribault, Minn., 1901; Asst. S. Jos. Ch., Providence, R. I., 1901-03; R. S. Mary Ch., So. Portsmouth, R. I., 1903-07; Asst. Chr. Ch., Cambridge, Mass., 1907-08. Exam. Chapl. 1916.

JAGAR, John Carl, Kinderhook, N. Y.—R. S. Paul Ch., Kinderhook, N. Y.— Ho., B. A., 1899; G. T. S., 1902. D—1902, P—1903, Bp. Capers. F. R. S. Paul Ch., Summerville, S. C., 1902-07, and P-in-C. S. Barn. and Epiph. Mssns. (Negro); R. S. Paul Ch., Watertown, N. Y., 1907; R. Emman. Ch., Cleveland, O.

JAHN, LeRoy A., Evansville, Wis.—R. S. Joh. Ch., Evansville, Wis.—

JAMES, Fleming, 113 Engle St., Englewood, N. J.— R. S. Paul Ch., Englewood, N. J., 1912—, b. Gambier, O., Jan. 11, 1877; s. Fleming James and Mary Ella (Duvall). Un. Pa., A. B., 1895, A. M., 1896, Ph. D., 1899; Phil. Div. Sch., 1901. D—1901, Bp. Whitaker, P—1902, Bp. Mackay-Smith. m. Rebecca Godwin, Reisterstown, Md., June 10, 1902. F. M-in-C. S. Andr. Ch., Philadelphia, Pa., 1901-02; Mssy.-in-C. Amer. Cong. Ch. Our. Sav., Shanghai, China, 1902-06; M-in-C. S. Anna Ch., Philadelphia, Pa., 1906-12. Exam. Chapl. Dio. Pa., 1909-12; Dio. Newark, 1914; Mem. Bd. Soc. Serv., 1913-16.

JAMES, Paul B., Cheyenne, Wyo.—Gen. Mssy., Cheyenne, Wyo.— D—and P—1908, Bp. Millspaugh.

F. Min., Wamego, Kan., 1908; S. Joh. Ch., Abilene, Tex.

JAMES, Roger C., Durham, N. C.—N. R. T. Sch., Durham, N. C.—D—1904, Bp. Randolph. S. Andr. Ch., Cincinnati, O.

JAMES, Sidney Thomas, Dunlap Sta., Seattle, Wash.—All S. S. Ch., Dunlap Sta., Seattle, Wash., 1910.—Un. Wash.; Camb. Theo. Sch., B.D., 1910. D—1909, P—1910, Bp. Keator.

JAMES, William Pence, 819 E. State St., Mason City, Ia.—R. S. Joh. Ch., Mason City, Ia.—Kan. Theo. Sch., 1898; Highland Coll., Highland, Kan., B.A., 1890; M.A., 1898. D—1897, P—1898, Bp. Mills-paugh. F. S. Paul Ch., Manhattan, Kan., 1897-01; Gr. Ch., Brookfield, Mo., 1901-03; R. S. Paul Ch., Marshalltown, 1903. Chairman S. S. Com., 1907-09; Dean, Cedar Rapids, Ia., Deanery, 1910.

JAMESON, Charles Elmer, San Francisco, Cal.—Non Par. Dio. Nev.—D—1904, Bp. Gillespie, P—1908, Bp. Robinson. F. Trin. Ch., Three Rivers, Mich., 1903-05; S. Joh. Ch., Ionia, Mich., 1905-06; S. Andr. Ch., Big Rapids, Mich., 1906-07; Chr. Ch., Luther, Mich., 1907-08; Trin. Ch., Reno, Nev., 1908-09.

JAMESON, Joseph, Jacksonport, Wis.—R. Ho. Nativ. Ch., Jacksonport, Wis., 1889.—S. Stph. Coll., B.A., 1883, M.A., 1886; Nash., B.D., 1886. D—1886, P—1887, Bp. Brown. F. Antigo, Wis., 1886-87; Talladega, Ala., 1887-89.

JAMIESON, Guy Arthur, Needles Cal.—Non Par.—G. T. S., 1904. D—1902, P—1904, Bp. Johnston. F. Gr. Ch., N. Y. C., 1904-05; S. Geo. Ch., Williamsbridge, 1905-06; Chapel. S. Luke Hosp., N. Y. C., 1907; R. Totenville, N. Y. C., 1907; R. S. Stph. Ch., Bentley Manor. Author: "At the Edge of the Yellow Sky" (Hazen & Co., New York); "In the Shadow of God" (1910) and short stories and sermons.

JAMISON, Hugh Burns McCready, W. Lamar St., McKinney, Tex.—R. S. Pet. Ch., McKinney, Tex., 1913.—b. Donaghadee, Ireland, Oct. 3, 1883; s. Joseph Jamison and Elizabeth (McCready). Wms. and Mary Coll., 1905-07; Theol. Sem. Va., 1910. D—1910, P—1911, Bp. Lines. m. Anne Golder Durrette Fredericksburg, Va., June 1911. F. D.—and P-in-C. S. Mary-the-Vir., Ridgefield Park, N. J.; Secy. Dio. Clericus Dio. Newark.

JANSEN, Waldemar Jr., 907 Gilham St., Lawn-dale, Phila., Pa.—R. Trin. Ch., Philadelphia, Pa.—Div. Sch., B.D., 1909. D—1903, P—1904, Bp. Whit-aker. F. Asst. Trin. Ch., (Oxford) Philadelphia, 1903-04; S. Sim. Ch., Philadelphia, 1904-06; S. Barth. Ch., Phila., 1906-11; R. Free Ch. S. Joh., Phila., 1911.

JARVIS, William Oscar, Jr., Scarsdale, N. Y.—R. S. Jas. the Less. Ch., Scarsdale, 1908.—Ho., B.A., 1888, M.A., 1891; G. T. S., 1897. D—1897, P—1898, Bp. Walker. F. Asst. S. Jas. Ch., Buf-falo, N. Y., 1897-98; R. S. Pet. Ch., Buffalo, N. Y., 1898-1900; R. S. Paul Ch., Westfield, N. J., 1900-06; Ch. Ho. Commun., Liberty, N. Y., 1906-08.

JAYNES, Almon Andrus, 525 W. Orange St., W. Onondaga St., Syracuse, N. Y.—R. Trin. Ch., Syracuse, N. Y., 1909.—Br., 1898; Coll. Phys. and Surg., 1899; G. T. S., B.D., 1903. D—1902, P—1903, Bp. Huntington. F. Augusta, N. Y.; Oriskany Falls, N. Y.; Asst. S. Paul Ch., Syracuse, N. Y.; Vic. Chr. Pro-Cath., Newark, N. J., 1907-09.

JEFFERD, Frederick A., Meetetse, Wyo.—

JEFFERSON, Henry Brydges, 4033 McGee St., Kansas City, Mo.—N. W. U.; Un. Theo. Sem., 1877. D—1878, P—1880, Bp. Williams. F. Presby.; R. S. Joh., Ch., Ionia, Mich., 1882-86; S. Joh. Ch.

Sandy Hook, Conn., 1886-90; S. Paul Ch., Windham, Conn., 1890-95; S. Joh. Ch., Alma, Mich., 1895-01; R. Chr. Ch., Bradentown, Fla., 1901; Car-linville, 1911.

JEFFERSON, Ralph Thomas, Darien, Conn.—Non Par.—Nash., B.D., 1888. D—1888, Bp. Welles, P—1889, Bp. Burgess. F. Monroe, Wis., 1888; Princeton and Tiskilwa, Ill., 1888; Mssy. I. T., Ark., 1889; Asst. S. Andr. Ch., Meriden, Conn., 1890-91; In-C. Ho. Trin. Ch., South River, N. J., 1892.

JEFFREY, Joseph T., Berryville, Va.—R. S. Ma-ry and Millwood Mssns., Berryville, and Chr. Mssn., Snickels Gap., Clarke Co., Va.—?

JEFFREYS, Edward M., 717 Pine St., Philadel-phia, Pa.—R. S. Pet. Ch., Phil., Pa.—Un. Pa., B.A., 1886, B.D., 1889; Un. Pa., S. T. D., 1909. F—1889, P—1890, Bp. Williams (Conn.). F. Asst. S. Pet. Ch., Phila., Pa., 1889-90; Asst. R. S. Joh. Ch., Detroit, Mich., 1890-94; R. S. Paul Ch., Doylestown, Pa., 1894-02; R. Emman. Ch., Cumberland, Md., 1902; Archdn. of Cumber-land, 1904.

JENKIN, Harold, Conneaut, O.—R. S. Paul Ch., Conneaut, O.—Sea., 1910. D—1909, Bp. Williams (Mar.), P—1910, Bp. Weller. F. Tem. P-in-C. S. Alb. Ch., Manistique, Mich.; R. S. Mark Ch., Cryst-al Falls, Mich.

JENKINS, Bernard Pizzev Terence, 620 Ontario Ave., Sheboygan, Wis.—R. Gr. Ch., Sheboygan, Wis., 1915.—b. Tenby, S. Wales, Apr. 8, 1881; s. William Terence Jenkins and Charlotte Eliza (Piz-zey). Kelham Theol. Coll., Nash., 1911. D—1911, P—1911, Bp. Grafton. m. Sybil Winifred Kling-ner, Toronto, Can. July 6, 1912. F. R. Trin. Ch., Neenah, Wis., 1911; R. S. Paul Ch., Plymouth, Wis., 1913. Mem. Dio. Cmssn. Rel. Educ., 1915; Chrmn Dio Comm. Soc. Serv. 1916; Mem Eccl. Court, 1915.

JENKINS, James Rockwood, Phoenix, Ariz.—Archd. Ariz., 1914.—b. Worcester, Mass., Feb. 25, 1869; s. Joseph Herschel Jenkins and Katherine Elizabeth (Rockwood). Harv., A.B., 1891; Epis. Theol. Sch., S. T. B., 1895. D—1895, P—1896, Bp. Lawrence. F. Cur. Trin. Ch., Columbus, O., 1895-98; R. S. Phil. Ch., Circleville, O., 1898-1900; R. Trin. Ch., Bridgewater, Mass., 1900-05; Mssy. Chad-ron, Nebraska and Vicinity 1905-09; Min. then R. S. Luke Ch., Prescott, Ariz., 1909-14.

JENKINS, Thomas, 140 E. 12th St., Portland, Ore.—R. S. Dav. Ch., Portland, Ore., 1915.—b. Shenley, Eng., Jan. 31, 1871; s. John Jenkins and Mary Ann (Boyles). Bex., 1900, B.D., 1914. D—1900, P—1901, Bp. Vincent. m. Ruth Mary Prich-ard, Cambridge, Mass. F. Mem. Cincinnati As-soc. Mssn., 1900-02; Mssn. P. Alaska, 1902-10; R. S. Paul Ch., Fremont, O., 1910-15. Trus. Gd. Samar. Hosp., Ore.; Mem. Stndg. Com. Ore., 1916; Chrmn. Christian Educ. Com. Ore.; Dep. Gen. Conv. Alaska, 1907; Dep. Gen. Conv. Ore., 1916; Del. Prov. Syn. O., 1912-15.

JENKINS, William, Whitestone, N. Y.—R. Gr. Ch., Whitestone, N. Y.—Dick. Theo. Sem. Va., B.D., 1902. D—1901, P—1902, Bp. Talbot. F. Jer-sey Shore, Pa., 1901; Asst. S. Ann Ch., Lowell, Mass.

JENKS, Arthur Whipple, 175 9th Ave., N. Y. C.—Prof. Eccl. Hist., G. T. S., 1910.—b. Concord, N. H., Aug. 9, 1863; s. George Edwin Jenks and Eliza Jane (Grover). Dart., A.B., 1884, A.M., 1887; B.D., 1911; G. T. S., B.D., 1896. D—1892, P—1893, Bp. Niles. F. Mssy. Woodsville, N. H., 1892-95; Prof. Ch. Hist. Nash. House, 1895-01; Prof. Div. and Ch. Hist. Trin. Coll., Toronto, Can., 1901-10. Author: "Beatitude of the Psalte"—Crothers; "Moments

Rich in Blessing;" Articles in New International Cyclopaedia: Books suggested for Theological Library—Crothers.

JENNER, A'gernon George Edward, 15 W. Cottage St., Dorchester, Boston, Mass.—R. S. Ann Ch., Boston, 1912—; b. London, Eng., May 20, 1859; s. Montagu Herbert Jenner and Amelia (Rogers) Gris. and S. Stph. Colls.; G. T. S. D—1882, Bp. Seymour, P—1885, Bp. Perry. m. Marie Antoniette Barry, N. Orleans, La., Jan. 1, 1883, F. Bastrop, Tex., 1882; Sherman, Tex., 1883; Mason City, Ia., 1884; North Platte, Neb., 1888; Ashland, Wis., 1897; Stevens Point, Wis., 1901-05; Archd. Dio. Fond du Lac, 1900-05; Mem. Stndg. Com., Fond du Lac, 1904-05; Cur. S. Stph. Par., Providence, R. I., 1906-10; Cur. All SS. Ch., Ashmont, Boston, Mass., 1910-12. Author: "Sacrament Penance" (1894).

JENNINGS, Allen D., Dover, N. J.—Cur. S. Joh. Ch., Dover, N. J.—

JENNINGS, Elroy Jeffrey, Woodberry Forest Va., —Chap. Woodberry Forest Sch. for Boys, 1915—; b. Brooklyn, N. Y., June 20, 1885; s. Ephriam Jones and Alice Sophia (Walker). Colomb. Un., M.A., 1915; G. T. S., 1915. D—1915, Bp. Burgess, P—1916, Bp. Gibson. F. In-C. S. Joh. Ch., Sewaren, N. J., 2 1-2 yrs. (Lay-R.), 1912-15; Asst. S. Aug. Ch.; (Trin. Par.), N. Y. C., 3 mos., 1916.

JENNINGS, Frederick G., Coquille City, Ore.—R. S. Jas. Ch., Coquille City, Ore.—

JENNINGS, Webster Wardell, 131 Jefferson Ave., Rochester, N. Y.—R. Ch. Epiph., Rochester N. Y., 1915—; b. Cavoio, N. Y.; s. Daniel Webster Jennings and Suzette Estelle (Wardell). S. Stph. Coll.; G. T. S. D—1899, P—1900, Bp. Doane. m. Mary Southern. F. R. Amer. Ch. Asc., Munich, 1910-15; R. S. Thos. Ch., Bath, N. Y., 1907-10; Cur. Chr. Ch., Rochester, N. Y., 1901-07; Cur. S. Mark Ch., Frankford, Phil., Pa., 1899-01.

JENSEN, August Ernst, Sylvan Ave., W. Asbury Park, N. J.—R. S. Aug. Ch., Asbury, N. J., 1904—; D—1897, Bp. Satterlee, P—1899, Bp. Gray. F. Ocala, Fla., 1897; Dio. Wash., 1900.

JENSEN, Robert, Butte, Mont.—R. S. Paul Ch., Butte, Mont.—

JENVEY, William R., 82 Mesa Ave., Piedmont, Cal.—Non Par.—Mar., D. D., 1904. D—1873, P—1874, Bp. Stevens. F. Archd. Jersey City, 1888; Sec. Stndg. Com., 1899. Asst. S. Paul Ch., Virginia City, Nev. R. S. Paul Ch., Hoboken, N. J., 1878.

JEPSON, Albert, Danielson, Conn.—P-in-C. S. Alban Ch., Danielson, Conn., 1917—. F. Cur. Trin. Ch., Torrington, Conn.—

JEPSON, William Henry, 1161 Stratford Ave., Bridgeport, Conn.—R. S. Luke Ch., Bridgeport, 1911, with Chr. Ch., Easton, 1903—. Berk., 1899, B.D., 1909. D—1899, P—1900, Bp. Brewster. F. S. Jas. Ch., Poquetannuck, Conn., 1899-03.

JERMIN, Edward B., 205 Midland St., Bay City, Mich.—Non Par.—D—1901, Bp. Davies, P—1902, Bp. G. M. Williams. F. R., Bay City, Mich., 1902.

JEROME, William Foster, Hillsdale, Mich.—Non Par.—D—1893. P—1895, Bp. Davies. F. R. S. Geo. Ch., Detroit, Mich.; R. S. Andr. Ch., Algonac, Mich.; R. S. Pet. Ch., Hillsdale.

JESSUP, Charles Augustus, 61 Johnson Park, Buffalo, N. Y.—R. S. Paul Ch., Brooklyn, N. Y.—S. Stph., B.A., 1882, M.A., 1885, D.D., 1908; G. T. S., B.D., 1886. D—1885, P—1886, Bp. Littlejohn. F. Chapel Cathedral Sch., and Precen. Cath. Incar., L. I., 1886-93; Asst. S. Paul, Baltimore, Md., 1893-99; R. S. Luke Ch., Atlanta, Ga., 1899-1900;

R. Ho. Trin. Ch., Greenport, N. Y., 1901-10; R. Asc. Ch., Buffalo, 1910.

JETT, Robert Carter, Staunton, Va.—Non Par.—Theo. Sem. Va. D—1889, Bp. Whittle, P—1890, Bp. Randolph. F. Asst. Ch. Epiphany, Danville, Va., 1889-90. R. Reckford Par., Va., 1890-93; R. Emman. Ch., Staunton, Va., 1893. Dep. Gen. Conv.; Del. Mssy. Counc. Third Dept.; Dean Convo. S. W. Va.; Mem. Ch. Ex. Fund Com. Dio. S. Va., Trustees Stuart Hall, Staunton.

JEWELL, Frederick Chapin, Media, Pa.—Asst. P. Chr. Ch., Media, Pa., 1912—. b. Albany, N. Y.; s. Rev. Frederick Swartz Jewell and Julia Adelaide (Chapin). S. Stph. Coll., B.A., 1881; G. T. S., 1884; S. T. B., 1885. D—1884, P—1885, Bp. McLaren. m. Katherine M. Kendall, Washington, D. C., Feb. 18, 1886. F. Asst. Chr. Ch., Joliet, Ill., 1884-85; R. Zion Ch., Oconomowoc, Wis., 1890-1900; R. Chr. Ch., Pottstown, Pa., 1900-12.

JILLSON, Edmund Talma, Xenia, Ohio—R. Chr. Ch., Xenia, O. and In-Ch. S. Joh. Ch., Dayton, O., 1916—. b. Providence, R. I., July 29, 1882; s. Edmund Talma Jillson and Emma (Halkyard). Br. Un., A.B., 1907, M.A., 1914; G. T. S., 1912. D—1912, Bp. Perry, P—1913, Bp. Weller. F. Asst. Chr. Ch., Dayton, O., 1912.

JOBE, Samuel Henry, 15 Clinton St., Cambridge, Mass.—Tr., M.A., 1899; G. T. S., 1894. D—1899, P—1900, Bp. Potter. F. Assoc.-Mssy., Trenton, N. J., 1899-02; Chr. Bordentown, N. J., 1902.

JOCELYN, Louis Parker, 545 So. Division Street, Ann Arbor, Mich.—Non Par.—Un. Mich., B.S., 1887. D—1891, P—, Bp. Davies. F. In-C. S. Jas. Ch., 1892-95; Tehr. Math. Author: "Jocelyn's High School and Academic Algebra."

JOHN, Joseph Francis, Clearfield, Pa.—R. S. Andr. Ch., Clearfield, Pa.—D—1890, P—1891, Bp. Wilmer. F. Selma, Ala., 1890; Ch. Ho. Cross, Uniontown, Ala., 1891-93; Gr. Ch., Anniston, Ala., 1894—; Jacksonville, Ill.

JOHNES, John Conway, Vicksburg, Miss.—R. Ho. Trin. Ch., Vicksburg, Miss., 1908—. Bang. Un., 1884-85. D—1888, P—1891, Bp. Jackson. F. Decatur, Ala., 1888-90; Garden, Ala., 1890-91; Trenton, Ala., 1891-95; S. Geo. Ch., Newport, R. I., 1895-96; Yorkville, S. C., 1897-04; Rock Hill, S. C., 1904-05; Tonopah, Nev., 1905-08.

JOHNS, Arthur Shaaff, 620 G-Street, S. E., Washington, D. C.—Chr. Ch., Wash., 1897—. Theo. Sem. Va., 1872. D—1873, P—1874, Bp. Johns. F. Hungars Par., Va., 1874-78; Johns Par., Va., 1878-87; Pr. Geo. Par., Md., 1887-96; Dep. Gen. Conv. Wash.

JOHNS, Harold, L. S., 122 Davenport St., New Haven, Conn.—R. Asc. Ch., New Haven, Conn.—Mich. Coll. of Mines; G. T. S., 1910. D—1910, Bp. Partridge, P—1911, Bp. Perry. F. S. Joh. Ch., Providence, 1910-11. Cur. All SS. Mem., Providence, 1911.

JOHNSON, Jr., Daniel E., 708 Pullen St., Pine Bluff, Ark.—R. S. Andr. Ch., Pine Bluff and S. Mary Ch., Hot Springs, 1915—. b. Sardis, Miss., Apr. 22, 1882; s. Daniel Earnest Johnson and Sarah Jane (Wakon). D—1913, P—1914, Bp. Winchester. m. Prudence Hattie D. Bufford, La-Grange, Ga., Aug. 8, 1906; F. S. Phil. Ch., Little Rock, Ark., 1912.

JOHNSON, David Thomas, 128 Harris Pl., Spartanburg, S. C.—Non Par.—G. T. S., 1903. D—1900, Bp. Horner. F. In-C. High Schools, Dio. Ash., 1902; R. S. Luke Ch., Licolnton, N. C. and Head Assoc. Mssy., 1904; R. Imman. Ch., Winona.

JOHNSON, Edward C., Minneapolis, Kan.—Non Par.—Un., B.A., 1881; Berk. D—1885, Bp. Doane,

P—1886, Bp. Morris. F. R. S. Pet. Ch., Hebron, Conn., 1889-92; Asst. Ch. Redeem., Hebron, Conn., 1889-92; Ast. Ch. Redeem., N. Y. C., 1893-96; S. Joh. Ch., Duluth, Minn., 1896-03; R. S. Matt. Ch., St. Anthony Park, S. Paul, 1903; P-n-C. Epiph. Mssn., Hamline, S. Paul, 1904; R. Adv. Ch., Devils Lake, N. D., 1905; Archd. Kansas City.

JOHNSON, Edward Darlington, Annapolis, Md.—R. S. Ann Ch., Annapolis, Md., 1917—. s. John O. Johnson and Katherine Lacey (Darlington). M. A. C., B.A.; Colmb. Un., M.A.; G. T. S., 18:8. D—1898, P—1899, Bp. Satterlee. m. Elise Bradford. F. Cur. Pro-Cath., Washington, D. C., 1898-99; R. Gr. Ch., W. Wash., D. C., 1899-01; R. S. Paul Ch., Brunswick, Me., 1901-06; R. Trin. Ch., W. Pittston, Pa., 1906-12; R. S. Paul Ch., Brunswick, Me., 1912-17.

JOHNSON, Edwin, Glenwood Springs, Col.—R. S. Barn. Ch., Glenwood Springs, Col.—D—1888, Bp. Gilbert, P—1889, Bp. Whipple. F. Indianapolis, Ind.; Alameda and San Jose, Cal.; S. Andr. Ch., Manitou, Colo.; R. Gd. Shpd. Ch., Victor, N. Y.

JOHNSON, Frank M., Jr., Globe, Ariz.—In-C. S. Joh. Ch., Globe, Ariz., 1917—. F. R. S. Andr. Ch., Montpelier, Ida.—

JOHNSON, Frank Orr, 844 Lyndale Ave., Allegheny, Pittsburg, Pa.—R. Chr. Ch., Allegheny, Pittsburgh, Pa.—

JOHNSON, Frank Poole, 1239 Carrollton Ave., New Orleans, La.—Non Par.—Am., B.A., 1893; Un. Theo. Sem.; Epis. Theo. Sch., 1898. D—1904, P—1904, Bp. Sessums. Asst. Chr. Cath., N. O., La., 1904-06; Asst. S. Paul Ch., Boston, Mass., 1906-12; R. All SS. Ch., N. Y. C.

***JOHNSON, Rt. Rev. Frederick Foote**, St. Louis, Mo.—Bp. Coajutor Missouri, 1911—. b. Newtown, Conn., Apr. 23, 1866; s. Ezra L. Johnson and Jane Eliza (Camp). Trin. Coll., B.A., 1894, M.A., 1897, D.D., 1906; Berk., D.D., 1906. D—1896, Bp. White, P—1897, Bp. Spalding, Cons. Bp. Nov. 2, 1905 by Bpp. Tuttle, Whitaker, Jaggard, Brewster, Vinton, Woodcock, Courtney. m. Elizabeth Louise Beers, Newtown, Conn., June 26, 1915. F. Min. Glenwood Springs, Colo., 1897; Cur. Colorado Springs, Colo., 1898; R. Trin. Ch., Redland, Cal., 1899-04; Dioc. Mssy. W. Mass., 1904-05; Asst. Bp. So. Dak., 1905; Bp. S. Dak., 1910. Author: "The Christ Made Manifest," other Sermons.

JOHNSON, George Kinney, Chillicothe, O.—R. S. Paul Ch., Chillicothe, O.—Epis. Theo. Sch., B.D., 1911. D—1911, P—1912, Bp. Greer. F. Cur. Ch. Epiph., N. Y. C., 1911.

JOHNSON, Henry John, McCook, Nebr.—Non Par.—Royal Un. Ireland, B.A., 1901. D—1909, P—1910, Bp. Olmsted. F. Mssy. S. Pet. Ch., Walsenburg, Colo., 1909-10; P-in-C. Ch. of the Epiph., Denver, 1911.

JOHNSON, Herbert L., Lynn, Mass.—R. S. Sph. Ch., Lynn, Mass.—

***JOHNSON, Rt. Rev. Irving Peake**, 819 E. 8th Ave., Denver, Colo.—Bishop Coadjutor of Colo., 1917—. b. Hudson, N. Y., Nov. 5, 1866; s. Rev. Wm. Ross Johnson and Adeline (Dickson). Un. Coll., A.B., 1887, D.D., 1912; G. T. S., 1891. D—1891, Bp. John Williams, P—1891, Bp. Worthington. Cons. Bp. Jan. 1, 1917, by Bpp. Tuttle, Griswold, Matthews, Howden, Beeches, Williams, Edsall Wise. m. Grace W. Keese, New Rochelle, N. Y., June 18, 1894. F. Assoc. Mssn., Omaha, 1891-01; S. Andr. Ch., Omaha, 1891-94; S. Mart. Ch., So. Omaha, 1894-01; R. Geth. Ch., Minneapolis, Minn., 1901-13; Sea. Div. Sch., 1913-16. Mem. Gen. Conv., 1910-13-16. Mem. Stndg. Com. Minn. Editor: Witness.

JOHNSON, James Madison, Elgin, Ill.—R. Ch. Redeem., Elgin, Ill.—Armour Inst. Tech., Scientific Acad., 1899. D—1903, P—1903, Bp. Anderson. F. Chicago Heights, Ill., 1903-06; R. S. Aug. Ch., Rhinelander, 1906.

JOHNSON, James Willis Cantey, 910 Orchard Hill, Roanoke, Va.—R. S. Joh. Ch., Roanoke, Va., 1910—. b. Stateburg, S. C., Aug. 30, 1871; s. Rev. John Johnson and Camilla Floride (Cantey). Coll. Charleston; Un. So., 1889-92; Sew., 1892-95. D—1895, P—1896, Bp. Capers. m. Arrah Isabella Wilson, Rock Hill, S. C., June 1, 1897. F. R. Ch. Our Sav., Rock Hill, S. C., Lancaster, S. C., and Chester, S. C., 1895-02; S. Mary Ch., Birmingham, Ala., 1892-07; Ch. Gd. Shpd., Lake Charles, La., 1907-10. Dean. Birmingham Convo., 1903-07; Trus. Va. Epis. Sch. for Boys.

JOHNSON, John, Coxsackie, N. Y.—R. Chr. Ch., Coxsackie, N. Y., 1916—. b. Shifnal, Eng., July 15, 1878; s. John Johnson and Henrietta (Hill). D—1916, P—1917, Bp. R. H. Nelson. m. Charlotte Louise Robbins, Walthamstow, Eng., Apr. 6, 1902. F. All SS. Ch., Round Lake, N. Y.; S. Joh. Ch., East Line, N. Y., 1915-16.

JOHNSON, John Edgar, 1223 So. 58th St., Philadelphia, Pa.—Min. Philadelphia, 1902—. Dart. B.A., 1866. D—1872, Bp. Potter, P—1873, Bp. Doane. F. Mssy., Green Island, 1872; R. S. Paul Ch., Hoboken, N. J., 1873-77; R. S. Joh.-Evang. Ch., Phil., Pa., 1877-84; S. Mark (Mem.) Chap., N. Y. C., 1885-86; Min. Phila., 1887. Supt. Soc. Ser. Society, Phila., 1902-05.

JOHNSON, John W., 175 W. 63rd St., N. Y. C.—City Mssy. Soc., N. Y. C. F. R. Petersburg, Va.

***JOHNSON, Rt. Rev. Joseph Horsfall**, 523 S. Olive St., Los Angeles, Cal.—Bishop Los Angeles, 1896—. b. Schenectady, N. Y., June 7, 1847; s. Stephen Hotchkiss Johnson and Eleanor (Horsfall). Wms. Coll., 1870; G. T. S., 1873. D—1873, P—1874, Bp. Potter. Cons. Bp., Feb. 24, 1896, by Bpp. Davies, Worthington, Talbot, A. Leonard, W. Leonard, Nicholson, Capers, m. Isabel G. Davis, Worcester, Mass., June 14, 1881. F. R. Trin. Ch., Highland, N. Y., 1874-79; S. Pet. Ch., Westville, N. Y., 1881-86; Chr. Ch., Detroit, Mich., 1886-96.

JOHNSON, Melville Edward, Palatka, Fla.—Mssn. Wrk under R. S. Mark Ch., Palatka, Fla., 1917—. D—1917, Bp. Weed.

JOHNSON, Robert I., Belhaven, N. C.—R. S. Jas. Ch., Belhaven, N. C.—

JOHNSON, Robert Josiah, Charlestown, W. Va.—R. S. Phil. Ch., Charles Town, W. Va.—S. Aug. Sch., 1906; Bp. Payne Div. Sch., 1909. D—1909, Bp. Cheshire. F. Inc. of Missns. at Durham and Henderson, 1909.

JOHNSON, Robert P., Lake Providence, La.—R. Gr. Ch., Lake Providence, La.—D—1909, Bp. Guerrey, F. S. Joh. Ch., Winnsboro.

JOHNSON, Thomas Costello, 2111 82 St., Brooklyn, N. Y.—R. Ho. Trin. Ch., Brooklyn, N. Y.—Phil. Div. Sch., 1902; Un. Pa. (Special), 1904; Br., 1906; Chicago, 1908. D—1902, Bp. Mackay-Smith, P—1902, Bp. Wells. F. R. S. Andr. Ch., Phoenix, 1904-07; Asst. Calv. Ch., Germantown, Pa., 1903-04; Min. S. Luke Ch., Davenport, Wash., 1902-03; Asst. S. Luke Chapl., N. Y. C., 1907; R. S. Joh. Ch., Boulder.

JOHNSON, Walfrid Leonard, Pine Island, Minn.—R. Gr. Ch., Pine Island, Minn., 1913—. b. Sweden, July 11, 1885; s. Johan Person Johnson and Johanna Johnson. Sea., B.D., 1911. D—1911, Bp. Edsall, P—1912, Bp. Scadding. m. Ruth Isabelle Walters, Minneapolis, Minn., Oct. 5, 1912. F. Mssy.,

Ore., In-C. Ho. Innoc. Ch., Astoria, S. Thos. Ch., Warrenton and Calvary, Seaside.

JOHNSON, Walter de Forest, 326 Clinton St., Brooklyn, N. Y.—R. Chr. Ch., Brooklyn, 1906—, Gr., A.B.; Un. Va.; Theo. Sem. Va., 1894. D—1894, Bp. Whittle, P—1895, Bp. Rulison. F. Calv. Ch., Wilkes-Barre, Pa., 1894-1906.

JOHNSON, William, Augusta, Ga.—R. Gd. Shpd. Ch., and Archd. Augusta, Ga., 1908—, Durham, Eng. D—1889, P—1890, Bp. Ont. F. Min. Wellington, Ont., 1889-90; Cur. S. Paul Ch., Kingston, Ont., 1890-91; Tarentum, Pa., 1891-96; Greenville, Pa., 1896-98; S. Jas. Ch., Sault Ste. Marie, Mich., 1901-04; (Exam. Chapl.) Trin. Ch., Clarksville, Tenn., 1904-08.

JOHNSON, William Everett, 1220 King St., La Crosse, Wis.—R. Chr. and S. Pet. Chs., La Crosse, Wis.—Un., B.A., 1878, M.A., 1881. D—1882, Bp. Williams. F. Bristol, Conn., 1882; Plainville, Conn., 1887; Trin. Par., N. Y. C., 1889; R. Ch. Redeem., N. Y. C., 1892-03; R. S. Joh. Ch., Wausau, 1903-12.

JOHNSON, Donald Kent, 15 Newbury St., Boston, Mass.—Asst. Emman. Ch., Boston, Mass., 1916—. b. N. Y. C., Dec. 17, 1881; s. Henry Phelps Johnston and Elizabeth Kirtland (Holmes). Ya. A.B., 1903; G. T. S., 1903-04. Epis. Theol. Sch., 1904-06. D—1906, Bp. Greer, P—1906, Bp. Spalding. F. Min. S. Joh. Ch., Logan, Utah, 1906-11; Can. S. Mark Cath., Salt Lake City, 1911-13; Asst. All SS. Ch., Worcester, Mass., 1913-16. Del. Gen. Conv., 1910.

JOHNSON, Forest Bowley Brecgenridge, Marion, Ind.—R. Geth. Ch., Marion, Ind.—Nash, 1908. D—1907, Bp. Webb, P—1908, Bp. Grafton. F. Hartland, Wis., 1908-10; C. S. Mark Ch., Philadelphia, 1910.

JOHNSON, George Harbaugh, Georgetown, S. C.—Asst. S. Geo. Ch., Georgetown, S. C.—F. and M. B. A., M.A., D.D. D—1893, P—1894, Bp. Paret. F. Epiph. Ch., Washington, D. C., 1893; Calv. Ch., Washington, D. C., 1893; Tacoma Park, D. C., 1895.

JOHNSON, Henry H., Cleburne, Tex.—R. Ho. Comf. Ch., Cleburne, 1900.

JOHNSON, J., Beaudette, Minn.—In-C Beaudette, Minn.—Un. Man.; S. Joh. Coll., Winnipeg. D—1896, P—1898, Arbp. R. L. F. Gordon Mssn., Jack Head, R. L., 1891-96; Chr. Ch., Long Sault M. Keewatin, 1906-08; R. S. Colomb. Ch., White Earth, 1908.

JOHNSON, Rt. Rev. James Steptoe, Kerrville, Ia.—Retired Bishop W. Texas—. b. Church Hill, Miss., June 9, 1845; s. James Steptoe Johnston and Louise Clarissa (Bridge). Un. Va., 1860-61; D—1869, P—1871, Bp. Green. Cons. Bp. Jan. 6, 1881, by Bpp. Wilmer, Dudley, Tuttle, Harris, Galeher and Thompson. m. Mary M. Green, Church Hill, Miss., Aug. 24, 1865. F. R. S. Jas. Ch., Port Gibson, Miss., 1869-76; Asc. Ch., Mt. Sterling, Ky., 1876-80; Trin. Ch., Mobile, Ala., 1888; Bishop W. Texas, 1888-16. Gen. Conv. 1883-86; Del. Ala. 1916; Larm. Conf. 1897. Author: Sermons. Articles.

JOHNSON, John T., Berkeley Springs, W. Va.—R. S. Mark Ch., Berkeley Springs, W. Va.

JOHNSON, Levi, 409 Clinton St., Brooklyn, N. Y.—Retired—. D—1862, P—1863, Bp. Odenheimer. F. Northhampton, N. Y., 1863; Copake Iron Works, N. Y., 1865; Walden, N. Y., 1869; Hacketstown, N. J., 1875; R. Mendham, N. J., 1881.

JOHNSON, Lloyd Erastus, 319 E. Gray St., Louisville, Ky.—R. Gr. Ch., Louisville, Ky., 1898—.

b. Springfield, Ill., Feb. 16, 1858; s. Robert Peel Johnston and Maria Jane (Wright). D—1886, P—1890, Bp. Seymour. m. Luella M. Pond, Boston, Mass., Apr. 9, 1891. F. Mssns. Springfield, Ill., 1886-91; Danville, Ill., 1891-92; Appleton, Wis., 1892-93; Waukesha, Wis., 1893-98. Stndg. Com. Ky.; Bd. Mssns.; Dep. Prov. Syn.; Gen. Conv. 1910, 1916.

JOHNSON, Malcolm S., Geneva, N. Y.—Non Par.—Ho., B.A., 1896; A.M., 1899; G. T. S., 1899; Col., 1911. D—1899, P—1900, Mp. Walker. F. Min. Silver Creek, Forestville, and Irving, N. Y., 1899-1900; Asst. Trin. Ch., Buffalo, N. Y., 1900-03; R. Chr. Ch., Gloversville, N. Y., 1903-10; Fellow, G. T. S., 1910-11; R. Chr. Ch., Corning, 1911.

JOHNSON, Mercer Green, Sherwood Forest, Baltimore, N. Y.—Non Par.—Un. So., 1898. D—1898, P—1899, Bp. Johnston. F. Gr. Par., N. Y. C., 1898-1900; S. Paul Ch., San Antonio, Tex., 1900-03; Cath. S. Mary and S. Joh., Manila, 1903-08; Mssy. W. Tex. and Finan. Agt. W. Tex. Mil. Acad., 1908. Author: "Plain American Talk in the Philippines" (McCullogh, Manila, \$1.25).

JOHNSON, Robert, 3725 Chestnut St., Philadelphia, Pa.—R. Ch. The Sav., Phil., Pa.—

JOHNSON, Thomas Henry, 605 Ponce de Leon Ave., Atlanta, Ga.—Dean S. Phil. Cath., 1916—. b. Newry Co., Ire., Mar. 26, 1874; s. John Johnston and Drusilla (Totten). Wesl. Coll.; Roy. Un.; G. T. S., 1897. D—1897, P—1897, Bp. Talbot. m. Mary McClellan, Cambridge, N. Y., 1908. F. Asst. Chr. Ch., Williamsport, Pa., 1899-01; R. S. Mary Ch., Williamsport, 1901-04; R. Trin. Ch., Tyrone, Pa., 1904-07; R. Chr. Ch. Bradentown, Fla., 1907-09; Archd. So. Fla. and R. S. Jas. Ch., Eufaula, Ala., 1909-13; R. All SS. Ch., Mobile, Ala., 1913-16. Mem. Bd. Bssn. Atlanta, Ga.; Mem. Bd. Soc. Serv. Atlanta, Ga.

JOHNSTONE, Arthur Ewart, 880 N. Clark St., Chicago, Ill.—Cur. Ch. Asc., Chicago, Ill., 1916—. b. Wirksworth, Eng., Apr. 27, 1889; s. David Ewart Johnstone and Florence Eleanor (Smith). Nash., 1915. D—1914, P—1915, Bp. Weller. F. Vic. S. Joh. Ch., Shawano, Wis.

JOHNSTONE, David Ewart, Mendon, Ill.—R. Zin Ch., Mendon, Ill.—T. C. D., B.A., 1885, LL.B., 1889, LL.D., 1890. D.C.L., Durham, 1891. D—1883, P—1884, Bp. Newc. T. F. Cur. Cramlington, 1883-87; Empringham, Rutlds., 1888-90; Vic. Lavington with Hanby, Lincs., 1890-95; S. Geo. Ch., Cullercoats, 1895-03; Cur. Ch. Eton., 1904-05. (all in Eng.); Gr. Ch., Boone, Iowa; R. S. Paul Ch., Clinton, S. Pet. Ch., Harrisonville, 1910.

JOHNSTONE, Robert C., Pembina, N. D.—R. Gr. Ch., Pembina, N. D.—

JOHNSTONE, Robert Z., Natchez, Miss.—R. Trin. Ch., Natchez, Miss.—D—1910, Bp. Whitaker. F. Mssy. Little Rock.

JOHNSTONE, Thomas Alexander, 1740 18th St., Washington, D. C.—Non Par.—Roy. Un. of Ireland, 1882. D—1888, Bp. Williams, P—1889, Bp. Paret. F. Asst. S. Joh. Ch., Stamford, Conn., 1888-89; Ch. Epiph., Washington, D. C., 1889-90; R. Laurel, Md.

JONES, Albert Corey, 2095 Dixwell Ave., Hamden, Conn.—R. Gr. Ch., Hamden, Conn., 1915—. b. New Haven, Conn., June 5, 1873 s. Edward Lewis Jones and Charlotte Amelia (Corey). Ya., B.A., 1896; Berk., 1899. D—1899, Bp. C. B. Brewster, P—1900, Bp. W. A. Leonard. m. Katherine S. Chesebro, Noank, Conn., June 28, 1905. F. Cur. S. Paul Ch., Cleveland, O., 1899-01; M-in-C. S. Phil. Ch., Cleveland, O., 1901-02; R. S. Mark Ch.,

Mystic, Conn., 1902-12; M-in-C. Gr. Ch., Hamden, Conn., 1914-15. Secy. Jr. Cler. Conn. 1913; Sec. New London Archd. 1912.

JONES, Alfred Lee, Keokuk, Ia.—R. S. Joh. Ch., Keokuk, Ia.—

JONES, Arthur Dittes, Spruce and 22nd St., Philadelphia, Pa.—Asst. Ho. Trin. Memor. Chap., Phil., Pa.—

JONES, Bayard H., Berkeley, Cal.—Non Par.—

JONES, Carlos E., Providence, R. I.—Cur. S. Sph. Ch., Providence, R. I., 1917—. b. Independence, Ia., Nov. 23, 1877; s. Carlos D. Jones and Edith L. (Woodruff). Trin. Coll., B.A., 1905; M.A., 1907; Ber., 1907. D—1907, Bp. Brewster, P—1907, Bp. T. N. Morrison. F. R. S. Geo. Ch., LeMars, Ia., 1907-09; R. Trin. Ch., Wauwatosa, Wis., 1909-13; Cur. S. Mark Ch., New Britain, Conn., 1913-17.

JONES, Charles Mitchell, Niobrara, Neb.—D. on Ponca Ind. Reservation—. b. Santee Agency, Neb.; s. Henry M. and Nancy S. Jones. D—1908, Bp. Hare. m. Mary Weston, Flandreau, S. D. F. Mssy. Santee Agency, Neb., and Pine Ridge, S. D., 1908; Rosebud, S. D., 1910; Lower Brule, S. D., 1914.

JONES, Custis Parsons, 1400 Hollins St., Baltimore, Md.—Non Par.—Bur., B.A., 1860, M.A., 1867. D—1869, P—1869, Bp. Odenheimer. F. S. Joh. Ch., W. Hoboken, N. J., 1869; Asst. Ch. Epiph., Wash., D. C., 1869; S. Mary and Wm. and Mary Pars., Md., 1872; S. Paul Ch., Beaufort, N. C., 1875; Mssn. Gd. Shpd., Evansville, Ind., 1876; Lawrenceburg and Aurora, Ind., 1879. All SS. Par., Waccamaw, S. C., 1885; All Hallow's Par., Md., 1887. Author: "The Prayer-Book Doctrine of the Real Presence" (1872).

JONES, David Hugh, Boise, Ia.—R. Chr. Ch., Boise, Ida.— D—1904, P—1910. Bp. Funsten.

JONES, Edgar, St. Johns, Newfoundland.—Non Par.—

JONES, Edward Reynolds, Chattanooga, Tenn.—R. G. Memor. Ch., Chattanooga, Tenn.—

JONES, E. Ruffin, Williamsburg Va.—R. Bruton Par., Williamsburg, Va., 1909—. b. Prince George Co., Va., Mar. 7, 1878; s. Edward Valentine Jones and Mary Smith (Ruffin). Un. Va., B.A., 1902; Theol. Sem. Va. D—1903, Bp. Gibson, P—1904, Bp. Funsten. m. Jane Bell Dabury. Univ. Va., June 24, 1903. F. Mssy. Boise, Ida., and Tchr. S. Marg. Hall, Boise Ida., 1903-04; Mssy. Salmon, Ida., 1904-05; Mssy. Pocatello, Ida., 1905; Archd. Boise, Ida., 1905-07; Archd. Boise, Ida., 1905-07.

JONES, Edward Valentine, Box 43, R. 2, Roxbury, Va.—Retired—. b. Augusta, Va., April 29, 1844; s. John Wigington Jones and Mary Eliza (Valentine). Wash. Coll., 1867; Theol. Sem. Va., 1872. D—1872, Bp. Johns, P—1873, Bp. Whittle. m. Mary Smith Ruffin, Prince George Co., Va., Nov. 27, 1873. F. Trin. Ch., Huntington, W. Va., 1872-74; Merchants, Hope and S. Joh. Chs., Prince Geo. Co., Va., 1874-86; Salem, Va., 1886-89; Gr. Ch. and S. Joh. Ch., Louisa Co., 1889-09; Chr. Ch., S. Joh. Ch., West Pt., 1 yr.; S. Luke Ch., Essex, Va., 1909-14.

JONES, Francis Owen, Eugene, Ore.—Non Par.—Sea. D—1904, Bp. Morris, P—1908, Bp. Scadding. F. M-in-C. S. Sph. Ch., Newport, and S. Joh. Ch., Toledo, and Mssn. Stat. Yaquina Bay, Ore.; R. of S. Sph. Ch., Newport, 1901.

JONES, Frank Richard, Foot E. 16th St., N. Y. S.—Chapl. Willard Parker Hosp., N. Y. C., 1904—. b. N. Y. C., Apr. 22, 1876; s. Richard Jones and Georgianna J. (Lawson). Ken. Coll.; Bex. Hall.

D—1900, P—1901, Bp. Brooke. m. Kate M. Biller, Newark, N. J., Oct. 15, 1902. F. R. S. Joh. Ch., Vinita, Ind.; R. S. Andr. Ch., Lehigh, Ind. Sec. N. Y. Dio. Conv.

JONES, Henry Osborne, Jr., 1041 Cooper St., Camden, N. J.—R. S. Sph. Ch., Camden, N. J. 1912—. b. Phil., Pa., May 31, 1885; s. Harry Osborne Jones and Isabelle Jane (Camp), Nash., Prep. Dept., 1909, Nash., 1911 D—1910, Bp. Webb, P—1911, Bp. Grafton. F. Cur. S. Paul Cath., Fond du Lac, Wis., 1911; Cur. S. Jas.-the-Less Ch., 1911-1912.

JONES, Hosea Williams, Gambier, O.—Non Par.—Ken., D.D., 1885. D—1870, P—1871, Bp. Bedell. Dean, Theo. Sem., Kenyon, Coll., 1901. F. Prof. Ch. Hist. Ken., 1885. Dep. Gen. Conv. 1892, 1895, 1898, 1904, 1907, 1910. Author: "Notes on Prayer-Book" (1895).

JONES, I. Frederic, 4163 Harrison St., Bellaire, O.—P-in-C. Trin. Ch., Bellaire, O., 1915—. b. Wolverhampton, Eng., June 21, 1880; s. John Jones and Frances (Nash). S. Sph. Coll.; Sea., 1912. D—1912, P—1913, Bp. Whitehead. m. Mary Adelaide Gibson, Dover, Eng., Nov. 19, 1912. F-in-C. Mssns., Georgetown, Pa., and Fairview, Pa., 1912; P-in-C. S. Thos. Ch., Barnesboro, Pa., 1915.

JONES, J., Courtney, 8 Bompot Ave., Webster Grove, Mo.—R. Emman. Ch., Webster Grove, Mo., 1903—. b. Richmond, Va., Oct. 18, 1861; s. George Wardwell Jones and Louisa (Adams). Mason Coll., M.A.; Theol. Sem. Va. D—1885, Bp. Whittle, P—1886, Bp. Randolph. m. Edith Catherine Mitchell, Queenstown, Md., Sept. 26, 1893. F. Asst. M-in-C. Ch. Gd. Shpd., Petersburg, Va., 1885-90; Dalton and Cartersville, Ga., 1890-91; Asst. Ch. Aton., Baltimore, Md.; R. Chr. Ch., Millwood, Va., 1836-03. Studg. Com.; Dep. Gen. Conv. 1910-13-16; Dean So. Convo. Editor Church News. Author: "A Concordance to the Prayer Book." (1898).

JONES, J. Wynne, Swansea, Mass.—R. Chr. Ch., Swansea, Mass.— D—1887, Bp. Whipple, P—1888, Bp. Gilbert. F. R. Gd. Shpd. Ch., Chicago, Ill.; R. Our Sav. Ch., Roslindale, Boston, Mass.

JONES, Jacob R., Columbia, S. C.—In-C. Mssn., Peake and Easton, S. C.— D—1908, P—1909, Bp. Guerry.

JONES, James Clarence, 230 Classon Ave., N. Y.—R. S. Mary Ch., Brooklyn, N. Y., 1899—. b. Ovid, Seneca Co., N. Y., Dec. 22, 1859; s. Samuel Jones and Rose (Covert). Hob. Coll., B.S., 1886, Ph.D., 1889; G. T. S., 1889. D—1889, Bp. Potter, P—1889, Bp. Littlejohn. m. Florence Burr, Brooklyn, N. Y., June 1899. F. R. S. Thos. Ch., Brooklyn, N. Y., 1889-99. Exam. Chapl. Bp. Long Isl. 1897, Secy. Dio. L. I., 3 yrs.; Del. Gen. Conv. 1907; Del. Prov. Syn. 1913; Chmrrn. Spec. Conv. fo relec. Bp. L. I.; Mem. Sons of Revolution.

JONES, John William, 457 W. 115 St., Chicago, Ill.—P-in-C. All SS. Ch. and S. Jos. Ch., Chicago, Ill., 1916—. b. Robinson Co., Tex., July 25, 1876; s. Thomas Walker Jones and Rosa (Deacon). Roan. Coll., A.B., 1897, A.M., 1900; Un. So., 1898-1900; Theol. Dept. Un. So., 1898-1900. D—1900, P—1901, Bp. Kinsolving. m. Mary C. Tupper, Fresno, Cal., Aug. 4, 1903. F. All SS. Chap., Austin, Tex., 1900-02; Asst. S. Mark Ch., San Antonio, Tex., 1902-04; Trin. Ch., Point Richmond, Cal., 1904-05; S. Jas. Ch., Oskaloosa, Ia., 1905-07; S. Paul Ch., Conclil Buluff, Ia., 1907-11; Supt. City Mssns., Omaha, Neb., 1911. Mem. Dioc. Endow. Cmssn., W. Tex., 1901-03; Secy. Iowa S. S. Cmssn., 1906-10; Mem. Bd. Mssns. Dio. Ia., 1906-07. Author: "The Music of God," (1916); "The Bible, Its Chief Value."

JONES, Leon, Deslandes, Haiti.—R. Ch. An-nue. Deslandes, Leogane, Haiti.—

JONES, Owen Francis, Baker City, Ore.—R. S. Stph. Ch., Baker City, Ore.—Sea. 1897. D—1897, Bp. Whipple, P—1898, Bp. Gilbert. F.-in-C. of Mssns. at Belle Plaine and Lake Crystal, Minn., 1896-97; R. S. Joh. Ch., Le Sueur, 1897-01; Cur. Mssn. at Devils Lake, N. D., 1901-02; R. Ch. Adv., Devils Lake, N. D., 1902-05; Archdn. N. Dak., 1905-09, Chapl. State Senate, 1905-09; Penitentiary, 1907-09; R. Crookston, Minn.

***JONES, Rt. Rev. Paul**, 444 E. 1st St., Salt Lake City, Utah.—Bishop Utah, 1914.— b. Wilkes-Barre, Pa., Nov. 24, 1880; s. Henry Lawrence Jones and Sarah Eastman (Coffin). Ya., B.A., 1902; Epis. Theol. Sch., B.D., 1906. D—1906, Bp. Talbot, P—1906, Bp. Spalding. Cons. Bp. Dec. 16, 1914, by Bpp. Tuttle, Nichols, Johnson, Moreland, Funsten, Paddock, Thomas, Brewster, Thurston. m. Mary Elizabeth Balch, Coronada, Cal., June 14, 1913. F. Assoc. P. S. Joh. Mssn., Logan, Utah, 1906-11; P-in-C. S. Joh. Ch., Logan, 1911-14; P-in-C. S. Pet. and S. Joh. Chs., Salt Lake City, 1914. Secy. Convo. 1907-14.

JONES, Percy Walter, Rosedale, Miss.—R. Gr. Ch., Rosedale—D—1890, P—1891, Bp. Wilmer. F. Gonzales, Tex.; R. S. Anrd. Ch., Sequin, Tex.

JONES, Pierre E., Port Au Prince, Haiti.—Ho. Trin. Training and Theol. Sch., Port Au Prince.—

JONES, Robert Ellis, 611 W. 112th St., N. Y. C.—Can. Bur. Cath. S. Joh.-the-Div., N. Y. C., 1905.— b. N. Y. C., Mar. 18, 1853; s. Eleazer Jones and Anna (Parry). Wms. Coll., B.A., 1879, D.D., 1898; Theol. Sem. Va., 1882. D—1882, Bp. Paddock, P—1884, Bp. Gillespie. m. Lottie Gill, N. Y. C., Dec. 4, 1900. F. P.-in-C. S. Joh. Ch., Williamstown, Mass., 1882-84; R. S. Luke Ch., Kalamazoo, Mich., 1884-89; R. Trin. Ch., Columbus, O., 1887-94; Spec. Prchr. Gr. Ch., N. Y. C., 1894-97; Pres. Ho. Coll., Seneca, N. Y., 1897-05.

JONES, T. Raymond, Whitneys Point, N. Y.—R. Gr. Ch., Whitneys Point, N. Y.—

JONES, Thomas Adolphus, 3423 M1-2 Ave., Galveston, Tex.—M-in-C. S. Aug. Ch., Galveston, Tex., 1916.— b. Georgetown, Brit. Guiana, May 6, 1873; s. Henry Jones and Jane (Richardson). Mc-Gill Un., M. D. C. M., 1913. D—1916, Bp. Kinsolving. m. Jimema Evelyn, British Guiana, 1899. F. Headmast. Victoria Wes. Sch., British Guiana.

JONES, Walter Emerson, 412 Douglas St., Syracuse, N. Y. C.—R. Calv. Par., Syracuse and P-in-C. S. Joh. Ch., Phoenix, N. Y., 1907.— b. Llaurhaladr, Wales; s. James Jones and Jane (Edwards). Hob. Coll., B.A., 1907; G. T. S. D—1907, P—1907, Bp. Olmsted. m. Eva May Arnold, Syracuse, N. Y., May 10, 1915. Secy. Dio. C. N. Y. 1916.

JONES, William Henry, Warren, Pa.—R. Trin. Ch., Warren, Pa., 1907.— Adel., B.A., 1887 Epis. Theo. Sch., B.D., 1891. D—1891, Bp. Clark, P—1892, Bp. Brooks. F. Asst. Emman. Ch., Boston, Mass., 1891-93; R. St. Joh. Ch., Cleveland, O., 1893-07. Stndg. Com., Erie, 1911; Exam. Chap. 1911.

JONES, William Northey, Perth Amboy, N. J.—R. S. Pet. Ch., Perth Amboy.— Tr., B.A., 1888, M.A., 1891, G. T. S., 1891. D—1891, Bp. Scarborough, P—1891, Bp. Brewer. F. Livingston and Virginia City, Mont., 1891-93; Asst. St. Clem. Ch., N. Y. C., 1894; R. S. Paul Ch., Evansville, Ind., 1894-97. R. Gr. Ch., Manchester, N. H., 1897-05; R. Chr. Ch., Williamsport, Pa., 1905. Exam. Chap. (Ind.) 1894-97; Dep. Gen. Conv. (N. H.) 1904 (Harrisburg) 1910; Chrmn. Dioc. Bd. Rel. Educ. 1911.

JONES, W. Strother, 1 W. 53rd St., N. Y. C.—Asst. Min. S. Thos. Ch., N. Y. C., 1914.— b. Fauquier Co., Va.; s. James Fitzgerald Jones and Ann Lewis (Marshall). W. and L. Un., D.D., 1894; Theol. Sem. Va. D—1876, P—1877. Bp. Whittle. F. R. Gr. Ch., Casanova, Va., 1876-79; Asst. Min. S. Thos. Ch., Owings Mills, Md., 1879-83; R. S. Thos. Ch., Owings Mills, Md., 1883-88; R. S. Paul Ch., Fairfield, Conn., 1888-96; R. S. Mich. Ch., Trenton, N. J., 1896-08; S. Paul Ch., Erie, Pa., 1908-12; Dep. Gen. Conv. 1904-07-13; Chrmn. Com. to raise fund to erect Dio. Erie, Pa.; Pres. Stndg. Com.

JONES-BATEMAN, Wilfred, Herne Bay, Kent, Eng.— Selwyn Coll., Camb., Eng., B.A., 1886, M.A., 1890, D—1888, P—1890, Bp. Carlisle. F. Cur. Penrith, Eng., 1888-93; R. S. Geo. Ch., Granada, B. W. I., 1893-94; Chapl. Bp. Barbadoes, 1894-95; Can. Dio. Windward Isles, 1895; R. Chr. Ch., Mexico City, Mex., 1903 and Archdu. So. Mex., 1905.

JONNARD, William Aimion, E. Watanga, Ave., Johnson City, Tenn.—R. S. Joh. Ch., Johnson City, Tenn.— b. Nashville, Tenn., Nov. 22, 1889; s. William Edward Jonnard and Lillie May (Buice). Un. So., B.A., 1911, M.A., 1912; B.D., 1913. D—1913, P—1914, Bp. Gailor. m. Anne S. DuBose, Sewanee, Tenn., Apr. 15, 1914. F. P-in-C. Ho. Cross Ch., Mt. Pleasant, Tenn. and Ch. Mess., Pulaski, Tenn., 1913-15. Asst. Secy. Dioc. Convs. 1914, 15, 16, 17; Mem. Dioc. Bd. Rel. Educ.

JORALEMON, Jesse Covert, Hampton, Va.—Chapl. Nat'l Soldiers Home, Elizabeth City, Par., Va.—Ho., B.A., 1880, M.A., 1883. D—1884, P—1885, Bp. Starkey. F. Trin. Ch., Paterson, N. J.; Somerset Par., Md.; S. Joh. Ch., Boonton, N. J.; R. Gr. Ch., Jersey City, 1902.

JORDAN, Clarence Henry, Williamston, N. C.—R. Ch. Adv., Williamston, N. C., R. S. Mart. Ch., Hamilton, N. C.— b. Mar. 14, 1867; s. Donald Edwards Jordan and Cornelia Elizabeth (Gifford). D—1902, P—1903, Bp. Johnston. m. Ella Zerline Symes, Savannah, Ga., Sept. 21, 1898. F. D-in-C. S. Joh. Ch., Range, Tex., 1902-04; R. Trin. Ch., Range, Tex., 1902-04; R. Trin. Ch., Black Oak and S. Joh. Ch., Berkeley, S. C., 1904-06; Ch. Nativ. Union and Calv. Ch., Glenn Springs, S. C., 1906-12; Ch., Resur., Greenwood, S. D., 1912-14.

JORDAN, Walter, Oak Lane, Philadelphia, Pa.—R. S. Mart. Ch., Oak Lane, Phil., Pa., 1891.— Moravian Coll. and Theo. Sem., B.A., 1872. D—1881, P—1882, Bp. Stevens.

JORDAN, William Henry, Grand Ledge, Mich.—R. Trin. Ch., Grand Ledge, Mich.—

JOSEPHS, Thomas Lewis, Clarkston, N. J.—R. S. Jas. Ch., Paulsboro, N. J., 1914.— b. Hereford, Eng., Dec. 19, 1869; s. John Josephs and Mary Josephs. Buck, B.A., 1889-90; Phil. Div. Sch., B.D., 1905-08. D—1908, Bp. Whitaker, P—1909, Bp. Whitehead. m. Jennie Elizabeth Price, Lewisburg, Pa., 1896. F. M-in-C. S. Thos. Ch., Canonsburg, Pa., 1908-10; R. S. Joh. Ch., Concord, Pa., 1910-14.

JOSS, Augustus A., Redwood Falls, Minn.—Retired 1917. D—1880, Bp. Whipple, P—1880. F. R. Ch. Our Sav., Little Falls, Minn.; Blue Earth City, Minn.; Lake Benton, Minn. R. Ch. H. Commun., Redwood Falls, Minn., 1912-17.—

JOYCE, Elisha Brooks, New Brunswick, N. J.—R. Emer. Chr. Ch., New Brunswick, N. J.— Ya., B.A., 1879, G. T. S., B.D., 1883. D—1882, Bp. H. Potter, P—1883, Bp. Scarborough. F. S. Mark Ch., Brooklyn, N. Y., 1882; Asst. Chr. Ch., New Brunswick, N. J., 1882; in-C. Chr. Ch., New Brunswick, N. J., 1882; R. same 1883.

JOYNER, Edmund Noah, Lenoir, N. C.—R. S. Jas. Par., Lenoir, N. C., with Peace Chap. and Rosborough Mssn., 1911.— b. Wentworth Rockingham Co., N. C., July 26, 1897; s. Noah Joyner and Emily Adelaide (Williams). D—1873, P—1877, Bp. Atkinson. m. (1) Mary Elizabeth Winfield Chocowinity, N. C., Jan. 3, 1871; (2) Elizabeth Dwight Andrews, Jan. 10, 1912. F. Ch. Asc., Hickory, N. C. and Trin. Ch., Statesville, N. C., 1873-79; S. Barth. Ch., Pittsboro, N. C., 1879-83; Ch. Cross, Chapel Hill, N. C., 1882; In-C. Our Sav. Ch., Rock Hill, S. C., and Ch., Gd. Shpd., Yorkville, S. C., 1884; Asst. Missn., Columb. S. C., 1889-92; Archd., 1892-05; R. Ho. Cr. Ch., Tryon, N. C., 1905. Author: (Pamphlets). "The Disregarded Call" (1866); "The Ministry of Resurrection" (1903). Editor "Church Messages" (1887).

JOYNER, Francis, Littleton, N. C.—M-in-C. S. Alb. Mssn., Littleton, N. C., 1901, R. S. Barth. Par., Pittsboro, N. C., 1916.— b. Falkland, N. C., Jan 6, 1853; s. Noah Joyner and Emily Adelaide (Williams). D—1890, P—1899, Bp. Watson. m. Sarah Elizabeth Lang, Farmville, N. C., June 10, 1879. F. In-C. Messns. in Beaufort, Pamlico and Cravens Cos. Dio. E. Carolina, 1890-92; S. Thos. Ch., Beetto, 1892; Archd. Raleigh, Dio. N. C., 1901.

JOYNER, John Richard, 3008 W. North Ave., Baltimore, Md.—Non Par.— G. T. S., S.T.B., 1869. D—1868, P—1872, Bp. Atkinson. F-in-C. Chs. Dios. N. C., Ga., Ala., Va., Easton, W. Va., 1872-93; S. Mark Ch., Montgomery, W. Va., 1894.

JOYNER, Neville, Pine Ridge Agcy., S. D.—P-in-C. Pine Ridge Indian Reservation, 1908.— Un. S., M.A., 1895; La. Med. Oratory, 1896. D—1898, P—1899, Bp. Gailor. F. Mason, Tenn., 1898-02; R. S. Kath. Sch., (Girls) Bolivar, Tenn., 1902.

JUDD, Allen, 903 Arthur Ave., Des Moines, Ia.—Gen. Mssy. Dio. Ia., 1913.— b. Garden Grove, Ia., Apr. 30, 1855; s. Hawkins, Judd and Almira (Petitis). Ia. State Un., A.B., 1878. D—1880, P—1883, Bp. Stevens. m. Ada T. Judd, Iowa City, Ia., Sept. 12, 1878. F. Mssy., 1883-86; R. S. Jas. Ch., Oskaloosa, Ia., 1888; S. Paul Ch., Evanston, Wyo., 1890; Gd. Shpd. Ch., Des Moines, Ia., 1897; Archd. Ia., 1899; R. S. Joh. Ch., 1904; P.inC. S. Paul Ch., Des Moines, Ia., 1913.

JUDD, Archibald M., 1644 Scott St., Williamsport, Pa.—R. All SS. Ch., Williamsport, 1916.— b. Kingston, N. J., July 20, 1874; s. Orrin Bishop Judd and Susannah (Reynolds). S. Stph. Coll., 1892-98; B.A., 1898, M.A., 1908; N. Y. Un., 1898-99; G. T. S., 1898-99. D—1899, P—1900, Bp. Littlejohn. m. Madeline Ormsby, Jersey City, N. J., July 30, 1901. F. R. S., Matth. Ch., Jersey City, N. J., 1898-01; R. Trin. Ch., Paterson, N. J., 1901-07; R. S. Barn Ch., Stottville, N. Y., 1907-09; Gen. Mssy. Wrk., 1909-16.

JUDD, Charles, Stockport, N. Y.—R. Ch. S. Joh.-the-Evang., Stockport, N. Y.— Tr., B.A., 1893, M.A., 1896; G. T. S., B.D., 1902. D—1896, Bp. Williams, P—1897, Bp. Brewster. F. Asst. Chr. Ch., New Haven, Conn., 1897-98; Asst. St. Joh. Ch., Stamford, Conn., 1896-97; Mayo Fell. G. T. S., 1898; S. Luke Ch., Chatham.

JUDD, Dan Russ, Thompsonville, Conn.—R. S. Andr. Ch., Thompsonville an dS. Mary Ch., Hazardville, Conn., 1897.— St. S., B.A., 1890; G. T. S., 1891; Oxford. 1892-93. D—1893, Bp. Kendrick, P—1894. Bp. Potter. F. Asst. S. Paul Ch., Poughkeepsie, N. Y., 1893-97.

JUDD, Henderson, 1969 Lovelace Avenue, Los Angeles, Cal.—Chapl. to Bishop Reg. Lib. Dio. L. A.— Ober., B.A., 1852, M.A., 1855. D—1867, P—1868, Bp. McIlvaine. F. Congregationalist. Author: "A Brief History of the Diocese of Los Angeles."

JUDGE, Arthur Horner, 32 W. 84th St., N. Y. C.—R. S. Matth. Ch., N. Y. C., 1900.— b. Montre-

al, Can., 1859. Bp. Coll., B.A., M.A.; S. Stph. Coll., D.D. D—1882, P—1883, Bp. Williams. F. R. S. Pet. Ch., Cookshire, Que., Can., 1882-83; Cur. Ho. Apos. Ch., N. Y. C., 1888-91; Cur. Ch. Heav. Rest, N. Y. C., 1891-95; R. S. Joh. Ch., Franklin, Pa., 1895-1900. Var. Dio. Coms. 1916; Stndg. Com. Dio. N. Y., term 1916-19.

JUDSON, Vincent Edward, Maspeth, L. I., N. Y.—Non Par.— D—1900, Bp. Littlejohn.

JUHAN, Frank Alexander, Greenville, S. C.—R. Chr. Ch., Greenville, S. C.—

JUKES, Herbert, St. Albans, W. Va.—R. S. Mark Ch., Bangor, Par. St. Albans, W. Va., 1913.— b. Manchester Eng., May 21, 1873; s. Daniel Jukes an dFanny (Woodwiss). Theol. Sem. Va. D—1908, Bp. Peterkin. P—1909, Bp. Funsten. m. I. H. Farrel, Dublin, Ire., 1910. F. R. Mackay, Ida., 1902; R. Silver City, Ida., 1904; R. Grangeville, Ida., 1908.

JUNG, George Philip, 13 Virginia Ave., Cumberland, Md.—R. S. Pet. Ch., Lanaconing, Emman. Par., Allegany Co., Md.—

JUNY, Edward de Seebach, Chelsea, Sv., N. Y. C.—Gen. Theol. Sem.—Non Par.— Un. Miss., B.A., 1879, M.A., 1880. D—1883, Bp. Quintard, P—1886, Bp. Kip. F. Miss. Tenn.; Head Master Trin. Sch. and Asst. R. S. Joh. Ch., San Francisco, Cal., 1884; Head Master Worthington Acad. Lincoln, Neb., 1893; Head Master S. Paul Boys' Sch., Baltimore, Md., 1896; R. S. Pet. Ch., Delaware, O., 1903; C. S. Joh. Ch., Newport, R. I., 1906.

JUNY, Frederick Augustus, Jr., Escondido, Cal.—R. Trin. Ch., Escondido—, D—1883, Bp. Quintard, P—1897, Bp. Gailor. F. Trenton, N. J.; P-in-C. S. Mich. Ch., Savannah, Ga., 1902; M. S. Phil., Ardmore, Ind. Ter., 1902; R. S. Mich. Ch., Anaheim, Cal.

K.

KAGEY, Guy Edison, Evanston, Wyo.—R. S. Paul Ch., Evanston, Wyo.— b. Arcola, Ill., Dec. 21, 1884; s. Charles Isaac Kagey and Bell Coffman Kagey. S. Joh. Sch., 1911; Theol. Sem. Va., 1914. D—1914, Bp. Gibson, P—1914, Bp. Thomas.

KAH-O-SED, (Hunter) Edward C., White Earth, Minn.—R. S. Colmb. Ch., White Earth, Minn.— D—1899, P—1907, Bp. Morrison (Dul.). F. Leech Lake, Minn. Transl.; "The American Prayer Book in the Ojibway Indian Language" (New York Bible and Common Prayer Book Society, 1911).

KAIN, Maurice Irving Lindrith, 14 N. Maple St., Hutchinson, Kan.—R. Gr. Ch., Hutchinson, Kan., 1915.— b. Delaware Water Gap, Pa., Apr. 20, 1883; s. Patrick Joseph Kain and Hannah (Titus). Rut. A.B., 1906; G. T. S., 1910. D—1910, Bp. Scarborough, P—1911, Bp. Griswold. F. P-in-C. Anthony and Harper, Kan., 1911-14; Archd. Hutchinson, 1913-14. Coun. Adv. 1914-17; Del. Conf. 7th Mssy. Dept. 1914; Dep. Syn. SW., 1915-17; Bd. Mssns. Syn., 1916-17; Chmn. Dioc. Soc. Serv. Cmssn., 1916-1917.

KAJIMA, S., Kumagaye, Japan.—Mssy. Tokio Dist., Japan—

KAJITSUKA, Peter K., Japan.—Un. Tokyo; Div. Sch. Osaka, Japan.—D—1911, P—1912, Bp. Moreland. F. Sacramento, Cal., 1911.

KALIN, Alfred, Cambridge, Minn.—Non Par.—D—1895, P—1896, Bp. Burgess. F. R. S. Joh. Ch., Galesburg, Ill., 1895; Gen. Mssy. Swedes, Dio. Dul., 1896; R. S. Ang. Ch., Adams, N. D.; R. Ch. Mess., Minneapolis, Minn.

KALTENBACH, George H., care Amer. Express Co., 4 Haymarket, London, Eng.—S. Stph., B.A.,

- M.A., 1894. D—1897, P—1898, Bp. Grafton. F. Marshfield, Wis., 1897; Rock Island, Ill., 1903; Berlin, Wis., 1903.
- KALTENBACH, Valentine H.**, Albion, Neb.—R. S. Joh. Ch., Albion, Neb.—
- KAMMERER, Percy G.**, Boston, Mass.—Cur. S. Stph. Ch., Boston, Mass.—
- KANAGÁ, Milton Seybert**, Uniontown, Pa.—Asst. S. Pet. Ch., Uniontown, Pa.— D—1911, Bp. Leonard.
- KARCHER, Marcellus**, Davidsonville, Md.—R. All Hallows Par., Anne Arundel Co., Md.—Un. Pa., B.A., 1871, M.A., 1874. D—1874, P—1875, Bp. Howe. F. S. Thom. Ch., Fall Brook, Pa., 1874; Gr. Ch., Galion, O., 1875; Chr. Ch., Milton, Pa., 1876; S. Paul Ch., White Haven, Pa., 1878; S. Jas. Ch., Mansfield, Pa., 1885; S. Joh. Ch., Marietta, Pa., 1889; S. Luke Ch., Blossburg, Pa., 1894; In-C. S. Jas. Ch., Westernport, Md., 1897; R. S. Paul Ch., Georgetown, Del.
- KATES, Jerome**, Palmyra, N. Y.—R. Zion Ch., Palmyra, N. Y., 1917— b. Barre, N. Y., June 9, 1881; s. George Kates and Mary Ann (McKay). Ho. B.A., 1905; G. T. S., 1908. D—1903, P—1910, Bp. Walker. m. Frances Angelica Morehouse, Belvidere, N. Y., Aug. 6, 1914. F. Belmont and Belvidere, N. Y., 1908-12; Winchester and Mt. Sterling, Ky., 1912-14; Kenmore, N. Y., 1914-16; Loc. Ten. Zion Ch., Palmyra, N. Y., 1916-17.
- KATODO, Tsutagora**, Yamagata, Japan.—R. S. Pet. Ch., Yamagata.—
- KAYE, J. Philip de Bevers**, Topeka, Kan.—Dean Cath., Topeka, Kan., 1901— b. England, 1864; s. John Kaye and Mary Jane (Griffin). Phil. Div. Sch., 1890. D—1891, P—1891, Bp. W. A. Leonard. m. Frances Camp Nelson, Ironwood, Mich., Sept. 6, 1899. F. Alliance, O., 1891-94; Fern Bank, O., 1894-96; Ironwood, Mich., 1896-1901. Dep. Gen. Conv. 1901; Pres. Stndg. Com. Kan., 1902; Instr. Theol. Sch. Kan.; Exam. Chapl. Dio. Kan.; Mgr. Chr. Hosp.
- KEABLE, Frederick John Brymer**, 1327 Spruce St., Philadelphia, Pa.—Assoc. S. Stph. Ch., Philadelphia, Pa., 1916— b. England, 1872; s. George Brymer Keable and Caroline (Couchman). D—1895, P—1898, Bp. Huntington. m. Rose Ethel Whidden, Philadelphia, Pa., 1908. F. R. Sherburne, N. Y., 1897-1900; R. Jordan, N. Y., 1900-04; Vic. S. Tim. Chap., Philadelphia, Pa., 1904-09; R. Bustleton, Pa., 1909-16. Secy. Cmssn. Ch. Wrk., 1914—
- KEANE, Albert Thomas**, Spring Valley, N. Y.—R. S. Paul Ch., Spring Valley—
- KEARONS, William Maybrick**, Windom, Minn.—P-in-C. Windom, Worthington, Slayton and Pipestone, Minn., 1915— b. Liverpool, Eng., Feb. 22, 1878; s. George Kearons and Ann (Maybrick). Sea., 1911. D—1911, Bp. Millsbaugh, P—1911, Bp. Brooke. m. Winifred Crosland, Rochester, N. Y., Sept. 3, 1914. F. R. S. Stph. Ch., Wichita, Kan., 1911-14; R. S. Pet. Ch., Minneapolis, Kan., 1914-15.
- KEARTON, Cuthbert Ogilvie Sharp**, 18 Pennsylvania Ave., Albany, N. Y.—R. Ch. Ho. Innoc., Albany, N. Y., 1907— b. London, Eng.; s. Edwin James Kearton and Mary M. (Cuthbertson). F. R. G. S., (London) 1901; DeLan. Sch., 1894-96. D—1896, Bp. Cox, P—1898, Bp. Walker. m. Mary E. Marsh, Holley, N. Y., July, 1898. F. R. Holley, N. Y., 1896-98; Cur. Trin. Ch., Geneva, N. Y., 1898-1902; R. Trin. Ch., Marshall, Mich., 1902-04; R. Gr. Ch., Valley, N. Y., 1904-07; Secy. Archd., Albany, N. Y., 1916.
- ***KEATOR, Rt. Rev. Frederic William**, Tacoma, Wash.—Bishop Olympia, 1902— b. Honesdale, Pa., Oct. 22, 1855; s. Jerman Samuel Keator and Mary Chapman (Baldwin). Ya., B.A., 1880, L.L.B., 1882, D.D., 1905; West. Theol. Sem., 1891; S.T.D., 1902. D—1891, P—1891, Bp. McLaren. Cons. Bp. Jan. 8, 1902, by Bpp. McLaren, Hare, Nicholson, White, Edsall, Morrison, A. Williams, Anderson, Taylor. m. Emma Victoria Lyon, Chicago, Ill., Oct. 30, 1894. F. Ch. Aton., Chicago, Ill., 1891-96; R. Gr. Ch., Freeport, Ill., 1896-99; R. S. Joh. Ch., Dubuque, Ia., 1899-02. Dep. Gen. Conv., Chicago, 1898; Dep. Gen. Conv. Ia., 1901; Mem. Bd. Mssn. Prov. of Pac., 1915— Pres. Annie Wright Sem., Tacoma, Wash.; Overseer Whitman Coll., Walla Walla, Wash.; Chapl. Coast Artil. Corp., Uat'l Guard, Wash.
- KEEBLE, James Walter**, Abilene, Tex.—Non Par.— Va. Mil. Inst. 1857. D—1870, Bp. R. H. Wilmer, P—1873. F. Mssy. Batesville, Ark.; R. Ch. Heav. Rest, Abilene, Tex.
- KEELER, Floyd**, Dodge City, Kan.—Non Par.— Roa., B.A., 1901, M.A., 1904; G. T. S., B.D., 1908. D—1904, P—1905, Bp. Francis. F. Min. S. Luke Ch., Terre Haute, Ind., 1904-06; Vic. S. Barn. Ch., Tomahawk, Wis., 1906-07; Asst. Mt. Calv. Ch., Baltimore, Md., 1907-08; Vic. S. Mark Ch., Oconto, Wis., 1908-09; Ho. Trin. Ch., Belding, Mich., 1910-12; R. S. Corn. Ch., Dodge City, Kan., 1912.
- KEELER, Jr., Stephen Edwards**, 72 East St., Pittsfield, Mass.—R. S. Stph. Ch., Pittsfield, 1916— b. New Canaan, Apr. 16, 1887; s. Stephen Edwards Keeler and Annie (Demarest). Ya. B.A., 1910; G. T. S., 1913. D—1913, P—1914, Bp. C. B. Brewster. m. Eunice D. Stevens, Norwalk, Conn., June 2, 1915. F. Sr. Cur. S. Paul Ch., Cleveland, O., 1913-15. Exam. Chapl. Bp. West. Mass., 1915; Chmn. Dioc. Com. Finance.
- KEELING, Stewart Pegram**, 6000 Wayne Ave., Germantown, Philadelphia, Pa.—R. S. Pet. Ch., Germantown, Phila., 1903— Phil. Div. Sch. 1890. D—1890, P—1890, Bp. Rulison. F. R. S. Joh. Ch., Huntington, Pa., 1890-91; S. Jas. Ch., Bedford, Pa., 1891-97; Ch. Aton., Morton, Pa., 1897-1901; Asst. S. Pet. Ch., Germantown, 1901-03.
- KEENE, John F.**, 2021 E. 22nd St., Cleveland, O.—Trin. Cath., Cleveland, 1909— Ken.; Bex., 1904. D—1894, Bp. Leonard. F. Gr. Ch., Willoughby, O., 1892-1904; S. Matth. Ch., Cleveland, 1906-08.
- KEICHER, Francis Paul**, Manitowoc, Wis.—R. S. Jas. Ch., Manitowoc, Wis.— D—1903, Bp. Nicholson, P—1912, Bp. Brooke. F. Asst. Ch. Nativ., Milwaukee, 1898; Chr. Ch., 1899; S. Marg. Ch., 1904; Industrial Sch. for Girls, 1906 (all in Milwaukee); R. S. Phil. Ch., Ardmore, Okla., 1910.
- KEICHER, Paul O.**, 121 W. 91st St., N. Y. City.—Cur. S. Agnes Chap., N. Y. C.—
- KEICHER, Rudolph**, Mokense, Ill.—R. Ch. Gd. Shpd., Mokense, Ill., 1913— b. Milwaukee, Wis., Dec. 1, 1876; s. Frank J. Keicher and Pia (Koch). Nash. B.D., 1903. D—1902, P—1902, Bp. Nicholson. m. Olive M. Grover, Milwaukee, Wis., June 23, 1903. F. Cur. S. Joh. Ch., Dubuque, Ia., 1902-03; P-in-C. Hartland, Wis., 1903-05; R. S. Joh. Ch., Henry, Ill., 1905-07; R. S. Luke Ch., Whitewater, Wis., 1907-13.
- KEISER, John Henry**, 511 W. 148 St. N. Y. C.—Cur. S. Ann Ch., N. Y. City— b. N. Y. City, June 27, 1879; s. Frank Otto Keiser and Kate (Fitzgerald). D—1907, P—1908, Bp. Greer.
- KELL, Robert**, 218 W. 4th St., E. Liverpool, O.—R. S. Stph. Par., E. Liverpool, O., 1906— b. Eng., Oct. 23, 1861; s. Robert Kell and Mary (Wilkinson). Theol. Sem. Va., 1892, B.D., 1916. D—1892, P—1893, Bp. W. C. Leonard. m. Alice Lampton, Zanesville, O., June 19, 1907. F. R. S. Joh. Ch., Cuyahoga Falls, O., 1892-1906. Mem. Stndg. Com., 1916-17.

KELLAM, Harry Malcolm, 518 8th St., Columbus, Ind.—Tem. Vic. S. Paul Ch., Columbus, Ind., 1917— b. Mound City, Ill., Sept. 22, 1890; s. Willard Malcolm Kellam and Estella Gertrude (Esler). Ken., B.A., 1912; G. T. S., 1915. D—1915, P—1917, Bp. Francis. F. All SS. Cath., Indianapolis, Ind., 1915-17.

KELLER, Christopher, Bay City, Mich.—R. Trn. Ch., Bay City, Mich.—

KELLER, George Sherman, Winona, Minn.—R. S. Paul Ch., Winona, Minn., 1913— b. N. Y. C., May 16, 1881; s. George Alexander Keller and Mary Sherman Keller. Un. Pa., B.S., 1903; Phil. Div. Sch., B.D. D—1907, P—1908, Bp. Whitaker. m. Ruth Mansfield, Rapid City, S. D., Aug. 24, 1910. F. Asst. S. Phil. Ch., Philadelphia, Pa., 1907-08; Rapid City, S. D., P-in-C. Emman. Mssn., 1908-10; R. Gr. Ch., Hudson, S. D., 1910-13. Coun. Adv. S. D., 1911-13.

KELLER, John, 10 E. Park St., Newark, N. J.—Secy. Dio. Newark—

KELLEY, Arthur Paul, 6 Dunbarton Apts., Nahsua, N. H.—Non Par.— Tr., B.A., 1901; G. T. S., 1904. D—1904, Bp. Niles, P—1905, Bp. Hall. F. Asst. S. Mary Ch., Roland Ave., Baltimore, 1904; Chapl. S. Joh. Sch., Manlius, N. Y., 1907-08; Pr. Grad. Study, 1908. Instr. Rac. Coll., 1909.

KELLEY, Charles W., 43 N. Main St., Ipswich, Mass.—F. Non Par., Dio. Conn.

KELLEY, Douglas Ottinger, Durant Ave., Berkeley, Cal.—Non Par.— Histor. Dio. Calif.; Mem. Cath. Staff for Mssns.— b. Kelleys Isl., O., Jan. 27, 1841; s. Julius Kelley and Mary (Hitchcock). Ho. Coll. D—1872, P—1874, Bp. Kip. m. Annie A. Fletcher, San Francisco, Cal., Apr. 30, 1874. F. R. S. Jas. Ch., Fresno, Cal., 1879-1910. Dep. Gen. Conv. Cal., 1880. Author: "Hist. Dio. Calif. 1849-1915."

KELLEY, Harold Hitchcock, Ketchikan, Alaska.—Non Par.— Un. Cal., B.A., 1907; Ch. Div. Sch., Pac., 1910. D—and P—1910, Bp. Nichols. Cur. Ch. Asc., Boston, Mass., 1911-12; F. Dir. Rel. Educ. S. Mark Ch. and Asst. S. Mark Ch., Berkeley, Cal., 1910-1912.

KELLEY, Leslie C., Box 572, So. San Francisco, Calif.—R. Ch. Transfig., Ocean View, San Francisco,

KELLMAN, Harry M., Indianapolis, Ind.—D—, P—1917, Bp. Francis.

KELLNER, Maximilian Lindsay, 7 Mason St., Cambridge, Mass.—Prof. Lit. Interp. Old Test. Epis. Theol. Sch., Cambridge, Mass., 1907— b. Detroit, Mich., May 21, 1861; s. Karl Frederick Kellner and Rose Mary Kellner. Ho., B.A., 1881, M.A., 1884. S.T.D., 1895; Harv., B.A., 1885, M.A., 1886. D—1883, P—1885, Bp. Perry. m. Elizabeth Willard Brooke, Cambridge, Mass., June 25, 1905. F. Epis. Theol. Sch., Cambridge, Mass.; Instr. Hebrew, 1887-91; Asst. Prof. Old Test., Lang. 1891-98; Prof. Old Test., Lang., 1898-07.

KELLOGG, Nelson, 101 Chapel St., Portsmouth, N. H.—R. S. Joh. Ch., Portsmouth, N. H., 1917— b. Plattsburg, N. Y., 1881; s. David Sherman Kellogg and Elizabeth (Smith). Un. Vt., A.B., 1902; G. T. S., 1905. D—1905, Bp. R. H. Nelson, P—1906, Bp. Doane. F. Cur. S. Clem. Ch., R. S. Joh. Ch., Poulton, Vt., 1908-13; R. S. Matth. Ch., Brattleboro, Vt., 1913-16.

KELLY, Henry Erskine, 628 Colorado Ave., Bridgeport, Conn.—R. S. Geo. Par., Bridgeport, Conn., 1911— b. Haverhill, Mass., Jan. 13, 1881; s. Clarence Erskine Kelly and Caroline (Moore). Harv., A.B., 1903; G. T. S., 1903-04; Epis. Theol. Sch., 1906. D—1906, P—1907, Bp. Lawrence. m.

Kathleen Faulconer, Eng., Sept. 6, 1911. F. Cur. Gr. Ch., New Bedford, Mass., 1906-09; Cur. S. Sph. Par., Boston, Mass., 1909-11.

KELSEY, Charles Culmer, Roper, N. C.—R. S. Luke Ch., Roper, N. C.—

KEMERER, Benjamin Tibbits, 4301 Olive St., St. Louis, Mo.—Vic. S. Geo. Chap. and Chr. Ch. Cath., St. Louis, Mo., 1907; Chapl. Bp. Robertson Hall, 1908— D—1903, P—1904, Bp. Tuttle. F. Hosp. Mssns., St. Louis, Mo., 1904; St. Charles, Mo., 1901. Mem. Mssy. Bd.

KEMMERER, Percy Gamble, 15 Florence St., Boston, Mass.—Asst. S. Sph. Ch., Boston, 1915— b. Norfolk, Va., Nov. 17, 1885; s. Edward Percy Kemmerer and Mary Virginia (Gamble). Harv. A.B., 1908; Spec. Stud. Epis. Theol. Sem. D—1914, P—1916, Bp. Lawrence. m. Olivia Pattison Hemingway, N. Y. C., Nov. 4, 1916. F. Lay-Wrkr. S. Sph. Ch., Boston, Mass., 1910-13; Asst. Chr. Ch., Cambridge, Mass., 1913-15.

KEMP, Chester Charles, Bad Axe, Mich.—R. S. Paul Ch., Bad Axe, Mich.— Un. Coll. Tor., B.A., 1884, M.A., B.D., 1891. D—1886, P—1887, Bp. Niagara. F. Asst. Gr. Ch., Toronto, Ont., 1886-92; R. S. Luke Ch., Cleveland, O., 1892-1900; R. S. Joh. Ch., Clinton, Mich., 1900; S. Pet. Ch., Tecumseh, Mich., 1901. Exam. Chapl. Mich., 1910.

KEMP, Robert Morris, 68 William St., N. Y. C.—Non Par.—

KEMPER, William Poyntell, Gillette, Wyo.—Mssy. under Bp. N. S. Thomas, Gillette and Moorecroft, Wyo.— b. Milwaukee, Wis., June 25, 1869; s. Samuel Reif Kemper and Mary Ann (Wiseman). Ho., B.A., 1892, M.A., 1895; G. T. S., 1898. D—1898, P—1899, Bp. Nicholson. m. Clementine Brooke Clingan, Philadelphia, Pa., Nov. 23, 1904. F. P-in-C. S. Paul Ch., Seattle, Wash., 1899-1900; Tchr. Latin and Greek, DeKoven Hall, Tacoma, Wash., 1900-01; Asst. S. Jas. Ch., Philadelphia, Pa., 1901-04; R. Ch. Mess., Gwynedd, Pa., 1904-11; R. Trin. Ch., Hewlett, L. I., N. Y., 1911-16.

KENDRICK, Raymond Holmes, Elm Arch, New Bedford, Mass.—R. S. Mart. Ch., New Bedford, Mass., 1915— b. Springfield, Mass., 1887; s. Edmund P. Kendrick and Clara A. (Holmes). Amh., B.A., 1910; Epis. Theol. Sch., 1913. D—1913, Bp. Davies, P—1915, Bp. R. H. Nelson. F. Cur. S. Pet Ch., Albany, N. Y., 1913-15.

KENNEDY, Alexander Howard, Ogden, Utah.—In-C. Mssn. Ogden, Utah, 1917— b. Bath, Ont., June 13, 1880; s. Alexander Kennedy and Ida May Howard. Queens Coll., B.A., 1903; Camb., B.D., 1906. D—1906, Bp. Lawrence, P—1907, Bp. C. D. Williams. m. Letitia Adelaide Evans, Brandon, Man., July 29, 1914. F. Cur. S. Andr. Ch., Ann Arbor, Mich., 1906-07; R. S. Thom. Ch., Somerville, Mass., 1907-13; In-C. S. Matth. Ch., Brandon, Man., 1914; R. All SS. and S. Geo. Chs., Calgary, 1914; R. All SS. Ch., Pontiac, Man., 1917.

KENNEDY, Charles Frederic, 3061 Bainbridge Ave., N. Y. C.—R. Ch. Ho. Nativ., N. Y. C., 1916— b. N. Y. C., Dec. 17, 1886; s. James Kennedy and Caroline Marie Antonette (Ruthmann). Colomb. Un., B.A., 1909; Epis. Theol. Sch., B.D., 1912. D—1912, P—1913, Bp. Greer. m. June C. Day, Purling, N. Y., Feb. 10, 1914. R. S. Joh. Ch., Kempington, N. Y., 1912-16; Summer Prchr. S. Barth. Ch., N. Y. C., 1916.

KENNEDY, Chauncey Clark, Stratford, Conn.—R. Chr. Ch., Stratford, Conn.—Ya., B.A., 1904; G. T. S., 1907. D—1907, Bp. Brewster, P—1907, Bp. Niles. F. R. S. Joh. Ch., Walpole, and P-in-C. S. Pet. Ch., Drewsville, N. H., 1907-09.

KENNEDY, James Thomas, Asheville, N. C.—S. Matthias Ch., Asheville, N. C., 1911—D—1890, Bp. Lyman. P— F. Asst. S. Agnes Ch., Franklin, N. C.; S. Cyp Ch., Franklin, N. C.; S. Joh. Ch., Nonah, N. C.

KENNEDY, John D., 309 Brooklyn Ave., Brooklyn, N. Y.—R. S. Mark Ch., Brooklyn, N. Y., 1891—Ho., B.A., 1881; G. T. S., S.T.B., 1884. D—1884, P—1885, Bp. Doane. F. Philmont, N. Y., with Clavarrack and Chatham, 1884-88; Tarentum, Pa., 1888-89; S. Chrys. Ch., Brooklyn, N. Y., 1890-91. Author: "Church History in Question and Answer" (1895).

KENNEDY, Paca, Theological Seminary, Alexandria, Va.—Roa., B.A., 1899, M.A., 1902; Theol. Sem. Va., B.D., 1905; Un. Oxford, 1902-04; Stud. Sparrow Fell. (Theol. Sem. Va.). D—1902, Bp. Peterkin, P—1904, Bp. Gravatt. F. Prof. of N. T. Exeg. and Interpr. Theol. Sem. Va., 1908. P-in-C. Gr. Ch., St. Mary's, W. Va., and Mssns.

KENT, Basil, Lunenburg C. H., Va.—R. Trin. Ch., Kenbridge, and S. Andr. Ch., Victoria, Lunenburg Co., Va.—

KENT, Lawrence Southworth, Newark, N. J.—Non Par.— D— and P—1903, Bp. Grafton. F. S. Paul Ch., Laporte.

KENT, Samuel Neal, Leonard Hall, So. Bethlehem, Pa.—Chapl. Lehigh Un., 1916—; Warden Leonard Hall, and Can. Mssy. Pro-Cath. Ch. Nativ., 1915—. b. Lynn, Mass., July 31, 1873; s. Samuel Henry Kent and Harriett (Marshall). Harv., 1908-10; Epis. Theol. Sch., B.D., 1911. D—1911, P—1911, Bp. Lawrence. F. R. S. Joh. Ch., Arlington, Mass., 1911-13; Assoc. R. Ch. Ho. Commun., N. Y. C., 1913-15. Dioc. Bd. Rel. Educ., Beth., 1916; Joint Dioc. S. S. Lesson Bd., 1916. Author: Var. Art. on Rel. Educ. in Ch. Papers and Magazines.

KENYON, Arthur L., Clover, Va.—R. Chr. and S. Luke Chs., Clover, Va.—

KENYON, Earl H., Ausable Forks, N. Y.—Non Par.— D—1892, P—1893, Bp. Huntington. F. Chr. Ch., Adams, N. Y., 1892-94; Chr. Ch., Clayton, N. Y., 1894; Gr. Ch., Yantic, Conn.; R. S. Paul Ch., E. Bridgeport, Conn.

KENYON, Floyd Steele, 44 Church St., W. Haven, Conn.—R. Chr. Ch., West Haven, Chap. Gd. Shpd. and S. Mart. Ch.— b. Richfield Springs, Conn., Apr. 8, 1881; s. Samuel P. Kenyon and Rebecca (Marshall). Berk. D—1906, P—1907, Bp. Doane. F. Cur. S. Paul Ch., New Haven, Conn., 1896-09. Fndr. and Gen. Knights of Wash.; Secy. Dioc. Cmssn. Boys' and Young Men's Wrk.

KENYON, Ralph Wood, 1241 Dean St., Brooklyn, N. Y.—Non Par.— b. Brooklyn, N. Y.; s. Ralph Watson Kenyon and Julia (Waterman). Colmb., A. B., 1878; A.M., 1887; Un. N. Y., LL.B., 1899; Epis. Theol. Sch., S.T.C., 1881; S. Joh. Coll., D.D., 1900. D—1881, P—1882, Bp. Littlejohn. m. Elise Chesbrough Kenyon, Brooklyn, N. Y., Nov. 10, 1891. F. Asst. S. Luke's Ch., Brooklyn, N. Y., 1881-82; R. S. Andrew's Ch., Brewster, N. Y., 1882-83; R. Ch. Ho. Innoc., Albany, N. Y., 1883-87; Asso. and R. Ch. Ho. Sep., N. Y. City, 1887-89; Asst. S. Ann Ch., Brooklyn, N. Y., 1890-92; R. of Arch. of N. Y. City, 1892-98; Prof. and Sec. Amity Theol. Sch., N. Y., 1899-1904.

KERR, James T., Cherry Valley, N. Y.—R. Gr. Ch., Cherry Valley, N. Y.—

KERRIDGE, Philip Markham, 65 Federal St., New London, Conn.—R. S. Jas. Ch., New London, Conn., 1910—. b. Chatham, Ont.; s. James Mileson Kerridge and Jean (Allen). Un. Mich., LL.B., 1892; Berk., 1898. D—1898, Bp. Brewster, P—1900, Bp. Potter. m. Sarah Agnes Briggs, New York City,

1902. F. Asst. Gr. Ch., N. Y. C., 1898-1906; R. S. Paul Ch., Providence, R. I., and S. Pet. Ch., Manton, R. I., 1900-02; Vic. Pro-Cath., N. Y. C., 1902-04; R. Trin. Ch., Easton, Pa., 1904-10.

KERRIN, John Toakley, 717 N. 7th St., Burlington, Ia.—Non Par.— Liverpool Coll. Inst.; C. M. S. Div. Coll., England. D—1892, P—1893, Bp. Baldwin (Huron, Can.). F. R. S. Luke Ch., Jamestown, N. Y., 1901; Trin. Ch., Bayfield, 1893-94; R. Trin. Ch., Mitchell, 1894-1901, both in Can.

KERSHAW, John, 22 Lamboll Street, Charleston, S. C.—R. S. Mich. Ch., Charleston, S. C.—Un. So., D.D., 1901. D—1875, P—1876, Bp. Howe. F. Trin. Ch., Abbeville, S. C., 1875-79; S. Hel. Ch., Beaufort, S. C., 1879-84; S. Pet. Ch., Rome, Ga., 1884-85; Ch. Ho. Comf., Sumter, S. C., 1885-95; R. S. Mich. Ch., Charleston, S. C., 1895.

KERSTETTER, Harvey, 409 Spring St.—Adrian, Mich., 1917—. b. Goshen, Ind., Oct. 14, 1873; s. Chauncey Whittlesey Kerstetter and Mary (Barns). Sea. D—1900, Bp. Edsall, P—1902, Bp. Mann. m. Stella Guion Hollister, Detroit, Mich., Oct. 17, 1894. F. Mssy. Mich., Delroy, Belleville and Romulus, Brighton, Hamburg and Howell, N. Y., 1904-11; R. All SS. Ch., Brooklyn, N. Y., 1911-12; R. S. Andr. Ch., Big Rapids, Mich., 1912-14.

KESSELHUTH, George Henry, Billings, Mont.—Non Par.— Nash. D—1901, Bp. Nicholson. F. Beaver Dam, Wis., 1902; Jefferson, Wis.

KETCHUM, Arthur, 66 Maple St., Hyde Park, Boston, Mass.—R. Chr. Ch., Hyde Park, Boston, Mass.— b. 1878; Wms. Coll., 1898; Cambr. Coll. D—1902, P—1902, Bp. McVickar. F. Vic. S. Mary Ch., Boston, Mass.; Cur. Ch. Epiph., N. Y. C.; R. S. Geo. Ch., Williamsbridge, N. Y.; R. Chr. Ch., Hyde Park, Mass. Author: "Profile," (1915).

KETCHUM, Charles John, Loomis, N. Y.—Non Par.— Un. N. B., B.A., 1873, M.A., 1888. D—1876, P—1879, Bp. Neely. F. Asst. Cath., Portland; R. S. Paul Ch., Portland, Me.; S. Paul Ch., Vergennes, Vt.; S. Joh. Ch., Arlington, Mass.; Asst. S. Paul Ch., Boston, Mass.; R. Ch. Our Sav., Middleboro, Mass., 1901-05; Asst. Ch. Gd. Shpd., Boston, Mass.

KEUHN, Alexander Daniel, Centralia, Ill.—P-in-C. S. Joh. Ch., Centralia, 1917—. G. T. S., 1888. D—1888, Bp. Whipple, P—1889, Bp. Gilbert. F. R. in Dio. L. I., N. Y., over 16 yrs.; Minnesota 6 yrs.

KEYSER, Herman J., Tom's River, N. J.—R. Chr. Ch., Tom's River, N. J.— G. T. S., 1908; S. Stph. Coll., 1908. D—1908, Bp. Weller, P—1909, Bp. Morrison. F. Bayfield, Wis., 1908; Alexandria and Glenwood, Minn., 1908-09; Mssy. Charlevoix, E. Jordan, Elk Rapids, Mancelona, Mich., 1909-10; R. S. Joh. Ch., Mt. Pleasant, Mich., 1910. Mem. Com. Christian Educ., Dio. W. Mich., 1910.

KIDDER, Charles Holland, 512 Summerfield Ave., Asbury Park, N. J.—Non Par.— Phil. Div. Sch., 1877, B.D., 1904. D—1876, P—1877, Bp. Stevens. F. In-C. Ch. Ho. Innoc., Philadelphia, Pa., 1876; R. same, 1877-80; Asst. Trin. Ch., Pottsville, Pa., and R. S. Jas. Ch., Schuylkill Haven, 1880-82; S. Clem. Ch., Wilkes-Barre, Pa., 1882-85; Asst. Trin. Ch., Asbury Park, N. J., 1885-88; Mssn. S. Mary-by-the-Sea. Point Pleasant, N. J., 1888-90; R. Ch. Ho. Cross, Perth Amboy, N. J., 1890-92; Asst. Ch. Ho. Com., Tacoma, Wash., 1892-93; R. S. Pet. Ch., Tacoma, Wash., 1893-94; In-C. S. Joh. Ch., Evansville, Wis., 1894; S. Mary Mssn., Ridgefield Park, N. J., 1897-99; R. Ch. Ho. Cross, Perth Amboy, 1899-1900; S. Matth. Ch., Wilmington, Del., 1902. Author: "The U. S. Centennial Gazetteer and Guide," "Eirenicon or Polemicon;" Book Review Staff, "Churchman" 1890-1892; on Edit. Staff, 1894-1896.

KIDDER, Scott, Saranac Lake, N. Y.—R. S. Luke Ch., Saranac Lake, N. Y., 1915—. b. Philadelphia, Pa., July 28, 1878; s. Charles Holland Kidder and Clara (Miller). Colmb. Un., 1899; Temp. Un., D.D., 1911, M.A., Ph.D., 1911; Litt., B.S., 1908; G. T. S., 1902; Phil. Div. Sch., B.D., 1907. D—1902, Bp. Worthington, P—1903, Bp. H. C. Potter. m. Ruth Seabury Blydenburgh, New York, 1903. F. Cur., Orgt. and Chrmas. Chr. Ch., Rochester, N. Y.; Cur. S. Joh. Ch., Providence, R. I.; R. S. Phil. Ch., Crompton, R. I., R. S. Alb. Ch., Danielson, Conn.; Cur. S. Paul Ch., Baltimore, Md.; R. Severn Par., Md. Corres. Secy. S. S. Com. Dio. Conn., 1904-06; Exec. Bd. S. S. Inst. Dio. Md., 1907-10; Bd. Mssns. Dio. Albany; Secy. Bd. Rel. Educ., Dio. Albany; Cmssn. Ch. Unity Dio. Albany; Mem. Exec. Bd. Natl. Assoc. Orgts. Author: "Vital View-Points for Church Teachers;" Gen. Bd. Rel. Educ., 1915.

KIDNER, Reuben, 16 Brimmer St., Boston, Mass.—Asst. Trin. Ch., Boston, Mass. Harv. B.A., 1875; Epis. Theol. Sch., B.D., 1878. D—1878, P—1879, Bp. Paddock (Mass.). F. R. Ch. Asc., Ipswich, Mass., 1878-82; Vic.-S. Andr. Ch., Boston, 1882-1907.

KIEB, James Francis, 421 Cherry St., Green Bay, Wis.—R. Chr. Ch., Green Bay, Wis., 1907—. b. Newark, N. J., Aug. 26, 1873; s. Francis Joseph Kieb and Josephine (Dodd). Nash., 1903. D—1903, P—1903, Bp. Nicholson. F. Cur. All Ss. Ch., Bath, Wis., 1903; R. Ho. Trin. Ch., Wauwatosa, Wis., 1905; Milwaukee City Mssy.; S. Pet. Ch. West Hillis, Wis.; Stndg. Com. Fond du Lac, 1909-10-11-12.

KIEFFER, Henry Martyn, 22 Mt. Vernon Ave., Atlantic City, N. J.—Retired—. b. Mifflinburg, Pa., Oct. 5, 1845; s. Ephraim Kieffer and Eleanor (Spangler). Frank. and Marsh., A.B., 1870, A.M., 1882; Theol. Sem. Reform. Ch., 1873; Ursinus Coll., D.D., 1887. D—1904, Bp. Coleman, P—1905, Bp. Talbot. m. Mary Elizabeth Miley, Lancaster, Pa., Sept. 2, 1873. F. R. Chr. Ch., Susquehanna, Pa., 1904-05; S. Geo. Ch., Newark, N. J., 1905-07; Chap. Gd. Shpd., Atlantic City, 1909-10. Author: "The Recollections of the Drummer Boy" (1883); "The First Settlers of the Forks at the Delaware" (1905); "It Is to Laugh" (1907); "The Funnybone" (1910); "Short Stories of the Hymns;" "Laugh Again."

KIENZLE, Charles Augustus, 317 South Bailey Ave., Louisville, Ky.—R. S. Pet. Ch., Louisville, Ky.—Ho., B.A., 1885, M.A., 1888. D—1888, Bp. Spalding, P—1889, Bp. Wingfield. F. S. Paul Ch., Central City, Colo., with Nevadaville, 1888; R. Ch. Epiph., Los Angeles, Cal., 1888-93; Chapl. S. Alb. Ch., Knoxville, Ill., 1893-94; R. Gr. Ch., Oscro, Ill., and Mssy. Genesee, with Cur. S. Geo. Ch., Macomb, Ill., 1894-95; R. Ch. Pompton, N. J., 1895-97; Headmast. Trin. Hall, Louisville, Ky., 1897; Ch. Adv., 1897-98; Ch. Epiph., 1908-09; Trin. Ch., 1901-02.

KIERULFF, Arthur Wallis, Paterson, N. J.—Asst. S. Paul Ch., Paterson, N. J.—Un. Calif. B. L. 1903; Un. Chicago, M.A., 1905; G. T. S., 1908. D—1900, Bp. Nichols, P—1910, Bp. Whitehead. F. Mssy. Var. Pts. Alaska, 1899; Asst. S. Joh. and Vic. Ch. Ho. Innoc., San Francisco, Cal., 1900-03; Ch. Ho. Innoc., Leechburg, Pa., 1907; Asst. Calv. Ch., N. Y., 1907-08; R. S. Mary Ch., Braddock, Pa., 1908; Chapl. Bp. Whitehead, 1908. Pan Anglican Cong., London, Eng., 1908. Author: Articles on Alaska, England and Pan Anglican Congress

KILBOURNE, Stanley Shumway, 905 4th Ave. S., Minneapolis, Minn.—R. Gethsemane Ch., Minneapolis, Minn., 1916—. b. Casselton, N. D.; s. Edward S. Kilbourne and Josephine S. Kilbourne. Un. Minn., B.A., 1903; G. T. S., 1907. D—1907, Bp. Parker, P—1907, Bp. Edsall. F. Chapl. Un. Minn., 1907-14; R. Ho. Trin. Ch., Minneapolis, Minn., 3

yrs.; Dir. Coll. Dept. G. B. R. E., 1914-16; Sec. Corp. Un. House Epis. Ch., Minn.; Mem. Dioc. Bd. Mssn. Author: "Section of Church Ideals in Education."

KILEFFER, Alexander C., Franklin, Tenn.—R. S. Paul Ch., Franklin, Tenn.—D—1891, P—1894, Bp. Quintard. F. S. Andr. Ch., Harriman, 1891-92; S. Jas. Ch., Greenville, 1892-96; S. Pet. Ch., Columbia, 1896-98; Trin. Ch., Shamokin, Pa., 1898-1900; Harriman, 1900-01; R. S. Luke Ch., Cleveland, Tenn., 1901; R. Ch. S. Mary-Mag., Fayetteville, Tenn., 1903; R. Chr. Ch. Bradentown, 1908.

KILGOUR, Charles, Jordan, Pa.—R. Emer. Chr. Ch., Lykens, Pa., 1913—. b. Rockville, Md., Feb. 18, 1849; s. Joh. Mortimer Kilgour and Martha (Wootton). Wash. and Lee Coll., 1868; Nash., B.D., 1869. D—1872, P—1873, Bp. Whittingham. m. Fannie Banfort, Baltimore, Md., Oct. 26, 1876. F. Asst. S. Barn. Ch., Baltimore, Md., 1872; Catocin, 1875; Mahanoy, 1877; Montoursville, 1885; Lykens, Pa., 1892.

KILLEN, Martin Park Keda, Water St., Spring Hill, Liberia, West Coast Africa—R. and Supt. Wolf's Mem. Ch., Graway Sub-Dist. and Tchr. Brdng. Sch., 1909—. b. Cape Palmas, Liberia, W. A., Mar. 24, 1877; s. Richard Nyema Killen and Grace Bedo (Davies). Cuttingham Div. Sch. D—1904, P—1906, Bp. Ferguson. m. Maria Eastburn, Hoffman Station, Cape Palmas, W.A., July 15, 1903. F. Tchr. Nyenewodoke Station, Sodoka Sob-Dist. 1904-09.

KIMBALL, Norman C., Milwaukee, Wis.—Cur. S. Paul Par., Milwaukee—.

KIMBALL, Thatcher Raymond, The Tudor, Boston, Mass.—R. Ch. Epiph., Dorchester—. Harv., A.B., 1895; G. T. S., 1898. D—1898, P—1899, Bp. Lawrence. F. R. S. Jas. Ch., W. Somerville, Mass., 1901-02; Assoc.-Min. S. Sth. Ch., Boston, 1902-07; Min.-in-C. Ch. S. Joh.-the-Evang., Duxbury, 1898-1901; Exam. Chapl. 1909.

KIMBER, Robert Bootman, 393 Richmond Rd., Richmond, N. Y. C.—R. S. Andr. Ch., Richmond, Staten Island, N. Y. C.—b. Flushing, L. I., N. Y. C., Aug. 13, 1871; s. Joshua Kimber and Mary (Gove). Colmb., B.A., 1891; G. T. S., B.D., 1894. D—1894, Bp. Littlejohn, P—1895, Bp. Whitehead. m. Genevieve L. Tyler, N. Y. C., 1894. F. R. Trin. Ch., Seymour, Conn., 1894-1900; Loc. Secy. Bd. Mgrs. D. and F. Mssy. Soc., 1900-02; Supt. N. Y. Prot. Epis. City Mssn. Soc., 1902-12; Secy. Dio. N. Y., 1909-14; Can. Cath. S. Joh.-the-Div., N. Y., 1904-11.

KIMBERLY, James Ellis, St. Vincent, Minn.—R. Chr. Ch., St. Vincent, Minn.—Un. Manitoba, B.A., 1892. D—1892, P—1893, App. Rupertsid., Can. F. Beulah, Man., 1892-94; Rounthwaite, 1894-1902; R. Fonda, N. Y., 1902; R. S. Mary, Northfield, Vt.

KING, George Clement, Hollister, Cal.—R. S. Luke Ch., Hollister, Cal.—Nor., D.D. D—1905, P—1906, Bp. Keator. F. Gen. Mssy., Seattle.

KING, Guy Beaver, 18 W. 122nd St., N. Y. City.—

KING, James Edward, Charlotte, N. C.—R. S. Mich. Ch., Charlotte, N. C.—King Hall, Wash. D—1895, P—1904, Bp. Cheshire. F. In-C. S. Ambr. Ch., Raleigh, N. C., 1895.

KING, James Henry, 343 E. 3rd St., Lexington, Ky.—R. S. Andr. Ch., Lexington, Ky.—Bp. Payne Div. Sch., 1906. D—1906, P—1907, Bp. Strange. F. Dio. E. Car., 1906-08; S. Mark Mssn., Macon, Ga., 1908.

KING, Stephen Harrison, Oglala, S. D.—D—serving S. Pet. Ch. and 3 other stas., Pine Ridge

Mssns., S. D.— b. near Ft. Pierre, S. D., Nov. 1880; s. Levi and Rebecca King. D—1914, Bp. Biller. m. Susan Tyon, Oglala, S. D., June 20, 1913. F. Catechist 9 yrs.

KING, William Benjamin, Cambridge, Mass.—Non Par.— K. C. W., N. S., B.A., 1881, M.A., 1884. D—1882, P—1883. Bp. N. S. F. Cur. S. Pet. Ch., Charlotetown, P. E. I., 1882-85; S. Joh. Ch., Boston, Mass., 1885-86; S. Luke Ch., Halifax, N. S., 1886-88; R. Chr. Ch., Cambridge, Mass., 1888-92.

KINGMAN, Oliver, Olathe, Colo.—R. Gr. Ch., Olathe, Colo.— Ho., A.B., 1903; G. T. S., 1908. D—1908, P—1908, Bp. Olmsted. F. Asst., Glenwood Springs; S. Paul, Holland Patent.

KINKAID, William Barney, 1830 S. Normandie Ave., Los Angeles, Cal.—R. S. Matthias Par., Los Angeles, Cal., 1916.— b. Cleveland, O., Mar. 2, 1880; s. Robert Hughes Kinkaid and Elizabeth (MacIntyre). Ken., B.D., 1910; Bex. Hall., 1910. D—1910, P—1911, Bp. Leonard. F. R. S. Mark Ch., Cleveland, O., 1910-12; Sr. Cur. Trin. Ch., N. Y. C., 1912-16.

KINKEAD, George Blackburn, 137 S. 8th St., Salina, Kan.—Dean Cath., Salina, 1911.— b. N. Y. C., Feb. 12, 1879; s. John Kinkead and Anna Sarah (Dodge). Prin., B.A., 1899, M.A., 1909; G. T. S., 1904. D—1904, Bp. Greer, P—1904, Bp. Griswold, F. Vic. Beloit, Kan., 1904-09; Can., Salina, 1908; Can. Prec. Salina, 1909; Can. Res., 1911. Pres. Coun. Adv.; Dep. Gen. Conv., 1913-16.

KINNEY-HALL, Arthur, 104 Beresford Ave., Highland Park, Mich.—Retired.— Ken. Coll.; Theol. Sem. Nash.; Ill. State Un., Ph.D. D—1910, Bp. Brewster, P.— F. R. Chr. Ch., New Haven, Conn.

KINNEY, Henry C., 711 W. 47th St., Chicago, Ill.—Non Par.— D—1861, Bp. H. Potter, P—1864. F. R. Ho. Trin. Ch., Chicago, Ill.

✱ **KINSMAN, Rt. Rev. Frederick Joseph**, Wilmington, Dela.—Bp. Delaware, 1908.— b. Warren, O., Sept. 27, 1863; s. Frederick Kinsman and Mary Louisa (Marvin). Oxon., B.A., 1895, M.A., 1898, D.D., 1911; Bex., D.D., 1908; Wash., L.L.D., 1910; Kebie Coll. and Perry House. D—1895, P—1896, Bp. Niles, Cons. Ep. Oct. 28, 1908, by Bpp. Tuttle, Whitaker, Niles, Scarborough, Talbot, Lawrence, Gibson, Lines, Parker, Courtney, (Nova Scotia). F. Min. S. Paul Sch., Concord, N. H., 1895-97; R. S. Mart. Ch., New Bedford, Mass., 1897-1900; Coit Prof. Ch. Hist., Berk. Div. Sch., 1900-07; S. Mark Ch. on Bowery, N. Y. C., and Prof. Eccl. Hist. G. T. S., 1903-08. Author: "Principles of Anglicanism" (Longmans, 1910); "Catholic and Protestant" (1913); "Prayers for the Dead" (1914); "Before the Church" (1916); "Outline of Church History" (1916).

KINSOLVING, Arthur B., 24 W. Saratoga St., Baltimore, Md.—R. S. Paul Ch., Baltimore, Md.— Un. Va.; Theo. Sem. Va., 1886; W. L., D.D., 1905. D—1886, P—1887, Bp. Whittle. F. S. Joh. Ch., Warsaw, and North Farnham Par., Va., 1886-89; Chr. Ch., Brooklyn, N. Y., 1889-1906; Archd. So. Brooklyn, 5 yrs.; Mem. Stndg. Com. Dio. L. I.; Dep. Gen. Conv., 1904. Author: "Occasional Sermons" and papers.

✱ **KINSOLVING, Rt. Rev. George Herbert**, Austin, Tex.—Bishop Texas 1893.— Theo., Sem. Va., 1873 Gr., S.T.D., 1892; Un. So., D.D., 1893. D—1874, Bp. Johns, P—1875, Bp. Whittingham. Cons. Bp., Oct. 12, 1892, by Bpp. R. H. Wilmer, Quintard, Whitaker, Wingfield, Dudley, Jaggard, Randolph, Johnston, Kendrick, Davies, Nichols, Hale and Jones (of Newfoundland). F. R. S. Mark Ch., Baltimore,

Md.; R. S. Joh. Ch., Cincinnati, O.; R. Ch. Epiph., Philadelphia, Pa. Author: "The Church's Burden:" Sermons, Address and Lectures.

✱ **KINSOLVING, Rt. Rev. Lucian Lee**, Caixa 37, Rio Grande do Sul, Brazil.—Bishop Brazil.— Un. Pa., D.D. D—1889, P—1889, Bp. Whittle. Cons. Bp., Jan. 6, 1897, by Bpp. Dudley, Doane, Scarborough, Peterkin, H. C. Potter, Walker, Talbot, G. H. Kinsolving, Wells, Lawrence, McVickar.

KINSOLVING, Walter Ovid, 39 Woodland Ave., Summit, N. J.—R. Calv. Ch., Summit, N. J., 1916.— b. Philadelphia, Pa., July 14, 1887; s. George Herbert Kinsolving and Grace (Jaggard). Un. Tex., B.A., 1908, A.M., 1909; G. T. S., B.D., 1913. D—1912, P—1913, Bp. Kinsolving. m. Alma Chapin O'Grady, N. Y. C., Apr. 8, 1915. F. Cur. Chap. Intercess. Trin. Par., N. Y. C., 1913-15; Dean S. Paul Cath., Oklahoma City, Okla., 1915-16. Chrmn. Soc. Serv. Cmssn. and Bd. Rel. Educ. Dist. Okla., 1915; Del. Syn. SW. Province, 1915. Mem. Beta Theta Pi and Phi Beta Kappa. Stud. Asst. and Fellow in Eng. While in Un. Tex.

KINSOLVING, Wythe Leigh, 718 Lamb Ave., Richmond, Va.—In-C. Weddell Mem. Chap. Services under S. Joh. Ch.— b. Houston, Va., Nov. 14, 1878; s. Ovid A. Kinsolving and Roberta (Cary). Un. Va., B.A., and M.A., 1902; Un. Va., B.D., 1906. D—1905, P—1906, Bp. Gibson. m. Annie Laurie Pitt, Richmond, Va., Dec. 27, 1906. F. R. Epiph. Ch., Richmond, Va., 1906-09; Asst. S. Paul Ch., Baltimore, Md., Apr. to May 1909; R. S. Geo. Ch., Harford Co., Md., 1909-11; R. Mt. Calv. Ch., St. Louis, Mo., 1911-12; R. Trin. Ch., Winchester, Tenn., 1912-15; Asst. Ch. Ho. Commun., N. Y. C., 1915-16. Del. Prov. Syn. SW.; Dioc. Conv. Mo., 1912. Author: "The River of Thought" (1915); "So Send I You" (1916).

KIRCHHOFFER, Richard Ainslie, 85 Elm St., Worcester, Mass.—Asst. All SS. Ch., Worcester, Mass., 1916.— b. Souris, Man., Can., June 28, 1890; s. Richard Beresford Kirchoffer and Mary Elizabeth (Young). Un. Cal., A.B., 1913; G. T. S., 1916. D—1916, Bp. Fiske, P—1917, Bp. Davies.

KIRK, John Foster, Mitchellville, Md.—R. Ho. Trin. Ch., Prince George Co., Md.— D—1897, Bp. Coleman. P—1898, Bp. White. F. Asst. Ho. Cross Ch., Jersey City, 1896-97; Mssy. Nebr., 1897; R. S. Joh. Ch., Washington, Ind., 1898-1900; R. Ch. Ho. Cross, North East, Pa., 1900-04; R. All Hallows, Ch. Snow Hill, Md., 1905-08; R. S. Mich. Ch., Md., 1908; Exam. Chapl. and Mem. Bd. Dioc. Mssns., Dio. Easton, Md.

KIRK, William Chester, Sussex, Wis.—R. S. Alb. Ch., Sussex, Wis.— Nash., 1906. D—1906, P—1907, Bp. Webb. F. D—in-C. S. Joh. Ch., Burlington, Wis., 1906-07; Ho. Trin. Ch., Wauwatosa, 1907; Asst. Trin. Ch., River Falls and P—in-C. S. Joh. Ch., Ellsworth and Calv. Ch., Prescott, Wis., 1907; Asst. Editor "Living Church" (1911).

KIRKBRIDE, Richard Garbett, Clear Lake, Wis.—Mssy.-in-C. Star Prairie, Clear Lake and Turtle Lake Mssns., Wis., 1914.— b. England, 1876. D—1911, P—1914, Bp. Webb. F. Asst. Cur. Chr. Ch., Eau Claire, Wis., 1911-14.

KIRKBY, David North, 249 Roseland Ave., Essex Fells, N. J.—R. S. Pet. Ch., Essex Fells, N. J., 1913.— b. Fort Simpson, McKenzie River, Can., Oct. 27, 1862; s. William West Kirkby and Sarah Eleanor (Wheatley). Man., B.A., 1884; S. Joh. Coll. D—1886, P—1888, Bp. Williams. m. Emily Kent, Bay Ridge, Brooklyn, N. Y., 1895. F. R. S. Paul Ch., Bloomsburg, Pa., 1895; R. S. Joh. Ch., Salisbury, Conn., 1908; Early Ministry, 1884-92; as Mssy. C. M. S., Dio. McKenzie River, Can.

KIRKBY, Henry Martyn, 217 S. 20th St., Philadelphia, Pa.—Asst. Trin. Ch., Philadelphia, Pa.—K. C. L., 1882; G. T. S. D.—1885, Bp. H. C. Potter, P.—1885, Bp. Harris. F. Asst. S. Jas. Ch., N. Y. C., 1905; R. Emman Ch., Great River, L. I.; Asst. S. Joh. Ch., Detroit, Mich.; S. Thos. Ch., N. Y. C., 1902; Marlborough, 1908.

KIRKLAND, George Henry, Asheville, N. C.—Non Par.—Phila. Div. Sch., 1870. D.—1869, P.—1870, Bp. Stevens. F. Asst. S. Andr. Ch., Phila., Pa., 1869-1870; R. S. Paul Ch., Columbia, Pa., 1870-73; R. S. Paul Ch., Montrose, Pa., 1874-75; R. S. Paul Ch., Columbia, Pa., 1875-79; R. S. Jas. Ch., Pittston, Pa., 1879-84; S. Andr. Ch., New Berlin, N. Y., 1884-1904; S. Luke Ch., Harpersville, N. Y., 1905.

KIRKPATRICK, James, Bradley Lane, Chevy Chase, D. C.—R. Norwood Par., Montgomery Co., Md., 1913—. b. Ireland, Oct. 18, 1866; s. James Kirkpatrick and Ellen (Moore). Magee Coll.; Assembly Coll.; Prin. Sem.; Phil. Div. Sch. D.—1892, Bp. Whitaker, P.—1894, Bp. Whitehead. m. M. M. Dudley, Louisville, Ky., 1895. F. Asst. Coatesville, Pa., 1892-93; S. Geo. Ch., Pittsburgh, Pa., 1893-96; Epiph. Ch., Louisville, 1896-1903; Anchorage, Ky., 1903-05; Ch. Ho. Trin., Pr. Georges Co., Md., 1905-13.

KIRKUS, Frederick Maurice, 1106 Adams St., Wilmington, Del.—R. Trin. Par., Wilmington, Del., 1905—. b. London, Eng., June 11, 1862; s. William Kirkus and Harriet (Reid). G. T. S., 1891. D.—1888, P.—1891, Bp. Paret. m. Isabella Clark, Yonkers, N. Y., Nov. 1, 1892. F. Asst. D.—S. Ann Par., Annapolis, Md., 1888-89; Asst. D.—Gr. Ch., N. Y. C., 1889-91; Asst. P. Gr. Ch., Brooklyn, N. Y., 1891-92; R. Chr. Ch., Meadville, Pa., 1892-96; R. Trin. Ch., Bayonne, N. Y., 1896-1905. Dep. Gen. Conv., 1907-10-13. Stndg. Com. Dela. Com. Const. Can. Del.; Soc. Serv. Cmssn. Province Wash.

KIRWAN, Francis William, Edgewater, N. J.—R. Ch. Med., Edgewater, N. J.—Un., 1905. D.—1901, P.—1902, Bp. Doane. F. R. S. Paul Ch., Franklin, N. Y.; Asst. Gr. Ch., Elizabeth, 1906-09; P-in-C. Gd. Shpd. Ch., Fort Lee, 1909.

KITCHIN, Charles S., Blossburg, Pa.—R. S. Luke Ch., Blossburg, Trin. Ch., Antrim, and Chr. Ch., Arnot, Pa.—

KLAREN, John Hugo, 1307 Holmes St., Kansas City, Mo.—R. S. Mary Ch., Kansas City, Mo.—State Col., B.A., 1897; Cambridge Ep. Theol. Sem., 1892. D.—1891, P.—1892, Bp. Clarke. F. Asst. Gr. Ch., New Bedford, Mass., 1892-93; Asc. Ch., Fall River, Mass., 1893-94; M-in-C. S. Sigfs. Ch., Worcester, Mass., and R. S. Thos. Ch., Cherry Valley, Mass., 1894-99; R. Emman. Ch., (Mem.) Shelbourne Falls, Mass., 1899-1904; R. Trin. Ch., Pawtucket, R. I., 1909.

KLEINSCHMIDT, William Frederick, Springfield, Ill.—R. Chr. Ch. Springfield, 1917—. b. Hamburg, Germany, July 27, 1881; s. Frederick Kleinschmidt and Elise (Langwisch). G. T. S., 1910. D.—1910, P.—1911, Bp. Greer. F. Rur. Mssy. Dio. N. Y., Tompkins Cave and Neighboring Mssns., 1914-16; Cur. Chap. Intercess., N. Y. C., 1911-13; Cur. Chr. Ch., Glendale, O., 1910-11. Asst. R. S. Paul Ch., Duluth, Minn., 1916-17 Chrmn. Bd. Rel. Educ., 1916.

KLINE, Robert Fetterolf, Ashland, Pa.—R. S. Joh. Mem. Ch., Ashland, Pa., 1916—. b. Allentown, Pa., Jan. 17, 1889; s. Robert H. Kline and Annie Caroline Erdman). Muhl. Coll., Ph.B., 1911; G. T. S., 1915. D.—1915, P.—1916, Bp. Talbot. F. Cur. S. Joh. Mem. Ch., Ashland, Pa., 1915-16.

KLINE, Robert H., Allentown, Pa.—R. Gr. Ch., Allentown, Pa.—Penn. Coll., M.A., 1871; Un. Div. Sch., 1875. D.—1875, Bp. Stevens, P.—1875, Bp.

Whitaker. F. Chr. Ch., Pioche, Nev., 1875-76; Asc. Ch., Valejo, Cal., 1876-77; Chr. Ch., Pioche, Nev., 1877-79; Chr. Ch., Napa, Cal., 1879-90; S. Joh. Ch., (Mem.) Ashland, Pa., 1881-85.

KLING, Chauncey Vorhis, 1401 S. Main St., Tulsa, Okla.—R. Trin. Ch., Tulsa, Okla.—Hartwick Classic and Theo. Sem. B.D., 1899. D.—1906. P.—1907, Bp. Nelson (A). F. Bloomingdale, N. Y., 1905-06; S. Paul Ch., Waddington, N. Y., 1906-08; R. Gr. Ch., Waterford, 1908.

KLOMAN, Henry Felix, 208 9th St. S., Fargo, N. Dak.—Dean Geth. Cath., Fargo, N. D., 1916—. b. Warrenton, Va., May 4, 1870; s. Edward Felix Kroman and Agnes Pickett (Helm). Theol. Sem. Va., 1895, Bp. Whittle, P.—1896, Bp. Newton. m. Eleanor Marshall Trapnell, Charleston, W. Va., June 20, 1900. F. Polrick Ch., Va., 1895-97; Chr. Ch., Baltimore, Md., 1897-1900; S. Paul Ch., Haymarket, Va., 1900-05; S. Stph. Ch., Portland, Me., 1905-16. Reg. 1916; Coun. Adv. 1916; Dioc. Bd. Mssns., 1916; Exam. Chapl., 1916; Dioc. Bd. Rel. Educ., 1916.

KNAPP, Edward Morley Huson, 236 E. 31st St., N. Y. C.—Vic. Chap. Incar., N. Y. C., 1911—. b. Bellefontaine, O., 1875; s. Orson C. Knapp and Harriett C. Knapp. Hob., B. L., 1898; G. T. S., 1902, B.D., 1909. D.—1902, P.—1903, Ep. Walker. m. Ellen Ilman, Buffalo, N. Y., 1906. R. S. Stph. Ch., Buffalo, N. Y., 1902-04; Vic. San Salvatore Ch., N. Y. C.; Chapl. N. Y. Fire Dept., 1904-10; Asst. Ch. Incar., N. Y. C., 1910-11.

KNAPP, Frank Jacob, 728 Washington St., Utica, N. Y.—Asst. Gr. Ch., Utica, N. Y., 1911—. b. Kingston, N. Y., Jan. 6, 1877; s. Adolph Knapp and Wilhelmina (Byer). S. Stph. Coll., B.A., 1898; G. T. S. D.—1901, P.—1902, Bp. Whitehead. F. Ch. Incar., Knoxville, Pa., 1901-02; S. Pet. Ch., Blairsville, Pa., 1902-03; Asst. Beth. Ch., Saratoga Springs, N. Y., 1903-05; Asst. S. Pet. Ch., Albany, N. Y., 1905-09; R. S. Joh. Ch., Auburn, N. Y., 1909-11.

KNAUFF, Frank Buntyn, Memphis, Tenn.—R. S. Joh. Ch., Buntyn, Tenn.—G. T. S., 1907, B.D., 1911. Col., A.B., 1904, A.M., 1905. D.—1907, P.—1908. Bp. Gailor. F. D-in-C. Thankful (Mem.) Chap. S. Elmo, Chattanooga, Tenn., 1907; Archd. Knoxville, 1907-09; E. Florida, 1909; R. S. Luke Ch., Jackson, Tenn., 1909-11; Gr. Ch., Waynesville, 1911-12; R. S. Kath. Ch., Pensacola, Fla., 1912.

KNELL, Alvin Philip, 22 Piermont St., Brooklyn, N. Y. C.—Chapl. Seamens Ch. Inst. N. Y. C., 1916—. D.—1909, P.—1909, Bp. Greer. F. Meth. Min.; N. Y. Mssn. Soc.; Chapl. Manhattan State Hosp., 1907-10 and Cur. Chap. Intedcess, N. Y. C.; R. Gr. Ch., Chicopee, 1910-13; R. Trin. Ch., Brooklyn, Conn., 1913-16.

KNICKERBOCKER, Addison Edwards, Red Wing, Minn.—R. Chr. Ch., Red Wing, Minn., 1909—. b. Rock Island, Ill., June 8, 1876. West. Theol. Sem., 1900. D.—1900, P.—1901, Bp. Worthington. F. R. S. Mary Ch., Nebraska City, Neb., 1901-05; R. S. Matthias Ch., and Chapl. Brownell Hall, Omaha, Neb., 1907-09; Oxford, Eng., 1905-07. Secy. Syn. Prov. NW., 1914.

✱ **KNIGHT, Rt. Rev. Albion Williamson**, Sewanee, Tenn.—V-Chancel. and Pres. Un. So., 1914—. Bp.-in-C. Panama Canal Zone, 1908—. b. White Springs, Fla., Aug. 24, 1859; s. George Augustine Knight and Martha (Demere). Un. So., D.D., 1905. D.—1881, P.—1883, Bp. Young. Cons. Ep. Dec. 21, 1904, by Bpp. Tuttle, Weed, Sessums, Nelson, Gray, Capers, Cheshire, Weller, Beckwith, Bratton. m. Elise Nicoll Hallows, Jacksonville, Fla., Aug. 27, 1889. F. Miss. So. Fla., 1881-84; S. Mark Ch., Palatka, Fla., 1884-86; S. Andr. Ch., Jacksonville, Fla., 1886-93; Dean Cath., Atlanta, Ga., 1893-1904; Bp. of Cuba, 1904-13; Pres. Stndg. Com.; Alum. Trus. Un. So., 1893-1904; Gen. Conv., 1889-92-95-98-

01-04; House of Bishops, 1907-10-13-16. Author: "Lending a Hand in Cuba" (Church Mssns, Pub. Co., Hartford, Conn., 1916).

KNIGHT, Edward G., 1515 N. 12 St., Philadelphia, Pa.—R. Emman. Ch., Philadelphia, Pa.— Sh., A.B.; M.A.; B.D.; Crozer Sem. D—1893, Bp. Pad-dock, P—1894, Bp. Whitaker.

KNIGHT, Edwin E., 222 N. Carrollton Ave., Baltimore, Md.—R. Ch. Ho. Cross, Baltimore, Md., 1915—. b. May 14, 1866. D—1911, Bp. Grafton, P—1912, Bp. Weller. F. S. Pet. Ch., W. Allis, Wis., 1911; S. Mark Ch., Jersey City, N. J., 1912; Soc. S. Joh. Evang., Boston, 1914.

KNIGHT, Franklin, 475 Appleton St., Holyoke, Mass.—R. S. Paul Ch., Holyoke, 1911—. b. Lynn, Mass.; s. Thomas B. Knight and Ada (Bowler). Mass. Inst. Tech., S.B., 1890; Berk., 1893-95. D—1896, Bp. Lawrence, P—1897, Bp. Spalding. m. Gertrude B. Mosher, Albany, N. Y., May 1, 1900. F. R. Ch. Gd. Shpd., Colorado City, Colo., 1896-99; Asst. S. Stph. Ch., Lynn, Mass., 1899-01; R. Gr. Ch., Dalton, Mass., 1901-04; Vic. Chap. Epiph., New Haven, Conn., 1904-11. Mem. Dioc. Bd. Mssns., 1915; Chrmn. Dioc. Com. Ch. Pension Fund, 1915-16; Mem. Dioc. Com. Const. and Can., 1915-16.

KNOLLMEYER, George Everett, 41 River St., Milford, Conn.—R. S. Pet. Ch., Milford, Conn., 1912—. b. New Haven, Nov. 12, 1876; s. George Simon Knollmeyer and Mary Agnes (Gans). S. Stph., 1899; Theol. Sem. Va., 1902. D—1902, Bp. Peterkin, P—1903, Bp. Whitehead. m. Isidore J. Woods, New Haven, Conn., Feb. 6, 1905. F. R. S. Jos. Ch., Port Allegany and Eldred, Pa., 1902-03; Cur. S. Joh. Ch., Georgetown, Wash., D. C., 1903-04; R. Zion Ch., Avon W. N. Y., 1905-09; S. Andr. Ch., New Haven, Conn., 1909-12.

KNOTT, Henry, (Mex.) Texarkana, Tex.—Non Par.—

KNOWLES, Archibald Campbell, 555 Pelham Road, Germantown, Philadelphia, Pa.—R. S. Alb. Ch., Olney, Philadelphia, Pa., 1907 and In-C. Same Ch., 1898—. b. Philadelphia, Pa., 1865; s. George Lambert Knowles and Matilda Josephine (Jones). Un. Pa., 1885. D—1893, P—1899, Bp. Nicolson. m. Mary Clements Stocker, Philadelphia, Pa., 1893. Author: "The Belief and Worship of the Anglican Church," (1896); "Turning Points" (1898); "Josece-lyn Vernon" (1898); "The Triumph of the Cross" (1900); "Come Unto Me" (1901); "The Holy Christ-Child;" "The Incarnation" (1905); "The Life of Of-fering" (1906); "The Practice of Religion" (1911); "Adventures in the Alps" (1913); other short articles.

KNOWLES, William C., Higganum, R. F. D., Conn.—Emman. Ch., Killingworth, 1875-1909. D—1875, P—1886, Bp. Williams. F. R. S. Jas. Ch., Pon-sett, 1875.

KNOX, Raymond Collyer, 413 W. 117th St., N. Y. C.—Chapl. Colmb. Un., 1908—. b. Fishkill-on-Hudson, N. Y., Apr. 21, 1876; s. Starr Brush Knox and Annie Beckwith (Collyer). Colmb. Coll., 1903; Hbb., S.T.D., 1915; Un. Theol. Sem., B.D., 1905. D—1905, P—1907, Bp. Greer. m. Florence Curtis Breed, Newton Center, Mass., Dec., 1908. F. Asst. All Souls Ch., N. Y. C., 1907-08. Mem. Dioc. Bd. Rel. Educ.; Fellow Un. Theol. Sem., 1905-07; Stud. Un. Berlin and Oxford.

KNOX, Richard Louis, Rolla, Mo.—Non Par.—Grand Semm., Montreal (R. C.). D—1871, P—1871 (R. C.). Bp. New Brunswick. F—Oelwein, Ia.; R. Tiskilwa, Ill., 1901; Preemption, Ill.; Chr. Ch., Rol-la, Mo.

KOBAYASHI, Jacob H., Tokyo, Japan—R. Ch. Ho. Comf., Tokyo, Japan.—

KOEHLER, Jacob Mitchell, 415 W. 13th St., Kansas City, Mo.—R. Ho. Spir. Ch., Kansas City, Mo.—Gall., M.A., 1895; Phila. Div. Sch., 1888. D—1886, P—1887, Bp. Howe. F. Min. Deaf Mutes Cen., Pa., 1882-1900; M-in-C. All SS. Ch. Deaf, Philadel-phia, 1890-1904; N. J., Del., Md. and Wash., 1890-1904; West. Mssn. Deaf Mutes, 1909.

KONG, Yin Tet, Honolulu, T. H.—R. S. Pet. (Chinese) Ch., Honolulu—.

KRAFT, Frank Fenton, Birmingham, Mich.—R. S. Jas. Ch., Birmingham, Mich.—D—1902, P—1904, Bp. Satterlee. F. Asst. Ho. Trin. Ch., Phila-delphia, Pa.; F. Gr. Ch., Muncie, Pa., 1906-09.

KRAMER, Charles Coleman, 401 W. Houston St., Marshall, Tex.—R. Trin. Ch., Marshall, Tex.—St. S. B.A., 1880. D—1883, P—1884, Bp. Galleher. F. Asst. Ch. Annunc. N. O., 1883; Chr. Ch., Napoleon-ville, La., 1883-85; Epiph. Ch., Opelousas, La., 1885-86; Epiph. Ch., New Iberia, 1886-93; Gr. Ch., Monroe, 1893; Asst. Trin. Ch., N. O., 1893-94. Arch. Shreveport, La., 1893; New Iberia, 1894-1909; Archd. So. La., 1902-09; Actg. Dean Cath. N. O. 1909.

KRAMER, Frederick Ferdinand, Faribault, Minn.—Warden Sea., 1912—. b. Erie, Pa., July 13, 1861; s. Frederick Kramer and Elizabeth (Rhoem). Trin. Coll., B.A., 1889, M.A., 1893, D.D., 1913; Un. Colo., Ph.D., 1895. G. T. S., B.D., 1893. D—1891, P—1891, Bp. Spalding. m. Ada J. Sprague Hartford, Conn., Oct. 29, 1891. F. R. S. Joh. Ch., Boulder, Colo., 1891-96; R. All. SS. Ch., Denver, Colo., 1896-1912. Exam. Chapl. Colo., 1892-1912; Dep. Gen. Conv. Colo., 1898-04-10; Mem. Stndg. Com. Author: "Supremacy of the Bible," (1910).

KRANTZ, George B., Philadelphia, Pa.—R. S. Gabr. Ch., Phil., Pa.—

KREITLER, Robert P., 706 Jefferson Ave., Scranton, Pa.—R. S. Luke Ch., Scranton, Pa., 1912—. b. Brooklyn, N. Y., 1875. D—1899, P—1899, Bp. Littlejohn. F. R. Ch. Epiph., Ozone Park. L. I. N. Y., 1899-01; R. S. Geo. Ch., Lee, Mass., 1901-1906; Cur. S. Mich. Ch., N. Y. C., 1906-07; R. Ch. Asc., Mt. Vernon, N. Y., 1907-12. Dioc. Bd. Mssn.; Dioc. Bd. Rel. Educ.; Dioc. Bd. Soc. Serv.; Coun. Gen. Bd. Rel. Educ.; Dep. Prov. Syn. and Mem. Court Review.

KRISCHKE, George Upton, Caixa 2, Rio Grande do Sul, Brazil.—Mssy. Dis. of So. Brazil. Treas. Bd. of Mssn.

KROLL, Leopold, Honolulu, T. H.—P-in-C. Hawaian Cong. S. Andr. Cath., Honolulu—S. Stph., B.A., 1897; G. T. S., 1900. D—1900, Bp. Potter, P—1900, Bp. Weller. F. Asst. Min. Oneida, Indn. Reserv., Wis., 1900; Min. Grand Rapids, Wis., other pts., 1900-03; R. S. Mark Ch., Hoosick Falls, N. Y., 1903-08; Min. Lahaina, Maui, T. H., 1908-10.

KROMER, George J. G., 2523 Maryland Ave., Baltimore, Md.—Chap. Guardian Angel, Baltimore, Md., 1899—. D—1899, P—1901, Bp. Adams. Stndg. Com. and Exam. Chapl. Dio. Easton.

KU, Chum Lin, Shanghai, China.—

KUCH, Dzung-mur, Sinza, China—R. S. Pet. Ch., Sinza, China.—

KUEHNLE, Joseph, 813 Main St., Natchez, Miss.—R. Trin. Ch., Natchez, Miss., 1914—. b. Phila-delphia, Pa., Aug. 8, 1885; s. Henry Kuehnle and Clara (Sykes). D—1908, P—1910, Bp. Brown. m. Margaret W. Trigg, Texarkana, Ark., Nov. 1, 1911. F. Min-in-C. S. Andr. Ch., Texarkana, Ark., 1908-1911; P-in-C. Ho. Innoc. Ch., Como, Miss., and

Adjac. Mssns., 1911-14. Dean Convo. Natchez, 1915; Secy. Conn. Rel. Educ., 1916; Mem. Jt. Dioc. Lesson Bd., 1917.

KUES, Charles H., "The Workhouse," Blackwell's Island, New York, N. Y.—

KUNKEL, William Evans, Columbia, Pa.—Non Par.—G. T. S., 1899; S. Stph., B.A., 1896. D—1899, P—1900, Bp. Talbot. F. R. Chr. Ch., Milton, 1899.

KWEI, Mei-peng, Hankow, China.—Mssy. China —. D—1884, Bp. Boone, P—1892, Bp. Moule.

L

LACY, Thomas Hugo, Blackstone, Va.—R. S. Luke Ch., Blackstone, 1905—; W. and M., D.D., 1882; Theo. Sem. Va., 1872. D—1872, P—1873, Bp. Whittle. F. R. S. Luke Ch., Blackstone, Nottaway Par., Va., 1872-73; Chr. Ch., Point Pleasant, W. Va., 1873-80; Meade Mem. Ch., Manchester, Va., 1880-81; Asc. Ch., Hinton, W. Va., 1881-83; S. Jas. Ch., Lewisburg, W. Va., 1883-86; S. Paul Ch., Weston, W. Va., 1886-93; Dio. S. Va., 1893-99; Epiph. Ch., Lynchburg, Va., 1899-1905. Del. Gen. Conv. Dio. W. Va., 1889; Del. World S. S. Convo., Rome, Italy, 1907, and Washington, D. C., 1910; Del. Internat. S. S. Conv., Toronto, Can., 1905; and Louisville, Ky., 1908; San Francisco, 1911. Exam. Chapl., 1891-93.

LACEY, Thomas James, 4th Ave., and Pacific St., Brooklyn, N. Y.—R. Ch. Redeem., Brooklyn, N. Y., 1903—; b. Cincinnati, O.; s. Nicholas Lacey and Margaret (Feakins). Gris. Coll., B.A.; Colomb. Un., M.A.; Sea., B.D.; N. Y. Un., Ph.D. D—1893, Bp. Vincent, P—1896, Bp. Nichols. F. Cur. S. Luke Ch., San Francisco, Cal., and Headmast. Trin. Sch., San Francisco, Cal., 1893-96; Cur. S. Luke Ch., N. Y. C., 1896-97; R. Chr. Ch., Alameda, Cal., 1897-03. Author: "The Gospel of Optimism;" "Beginning at Jerusalem;" "A Study of the Eastern Orthodox Church;" "Travel Sketches;" "Social Heredity as Illustrated in the Greeks."

LACEY, Vincent Corbett, 40 S. Church St., Decatur, Ga.—R. Ho. Trin. Ch., Decatur, Ga., 1914—; b. Gravesend, Eng., Apr. 26, 1863; s. Edward Lacey and Charlotte (Lee). Hatfield Hall, 1883; Bish. Coll. L. S. T., 1888; Algoma Coll. D—1890, Bp. Williams (Que.) P—1892, Bp. Sillito, (B. C.) m. Winfred Mary Fortescue, Cole, Eng., Aug. 31, 1916. F. Cur. S. Ann Ch., Richmond, P. Q., 1890-1891; S. Jas. Ch., Vancouver, B. C., 1891-92; R. S. Pet. Ch. and Chapl. Paddock Mem. Hosp., Tacoma, Wash., and Lectr. Annie Wright Sem., 1892-94; Mssy. S. Luke and S. Mark Chs., Milwaukee, Wis., 1894; Asst. Gr. Ch., Newark, N. J., 1895-99; Freehold, N. J., 1899-1900; Asst. S. Mary-the-Vir. Ch., N. Y. C., 1900-01; Asst. Mich. City Cath., 1903; Cur. Gr. Ch., Cleveland, O., 1904-05; R. S. Joh. Ch., Toledo, O., 1905-07; Asst. Ch. S. Joh.-the-Evang., Boston, Mass., 1908-09; Asst. Ch. Transfig., N. Y. C., 1910; S. Andr. Ch., Fort Pierce, Fla., 1910-11; R. Ch. Incar., Atlanta, Ga., 1912-13; Chapl. Home Sch. Indiana, 1913-14.

LADBROOK, Ernest Russell, Sidney, N. Y.—R. S. Paul Ch., Sidney, N. Y., 1912—; b. Eden Bridge, Kent, England, Aug. 22, 1875; s. Rev. E. Springett Ladbroke and Marianne (Russell). Trin. Coll., 1907. D—1907, P—1908, Bp. Sweetman. m. Josephine Stone Clinkenbeard, Louisville, Ky., Sept 17, 1912. F. Chr. Ch., Toronto, 1907-09, Eden Bridge, Kent, Eng., 1909-10; Ch. Adv., Louisville, Ky., 1910-12.

LADD, Henry Manchester 138 West Passaic Ave., Rutherford, N. J.—R. Gr. Ch., Rutherford, N. J., 1895—; b. Throgg's Neck, 1858; s. William Whitehead and Sarah (Phillips). Colomb. Coll., B.A., 1881, M.A., 1884; Epis. Theol. Sch., B.D., 1884. D—1884,

P—1885, Bp. Littlejohn. m. Martha Williams Coit, Hartford, Conn., 1887. F. Asst. S. Jas. Ch., N. Y. C., 1884-85; Chapl. Trin. Chap., New Haven, Conn., 1885-87; R. Ch. Epiph., Walnut Hills, Cincinnati, O., 1887-91; R. Ch. Ho. Commun., Norwood, N. J., 1891-95. Exam. Chapl., 1906; Archd. Paterson, 1914.

LADD, Horatio Oliver, 63 Middletown St., Jamaica, N. Y.—R. Gr. Ch., Jamaica, N. Y., 1910—; b. Hallowell, Me., Aug. 31, 1839; s. Samuel Greenleaf Ladd and Caroline D. Oliver (Vinal). Bow. Coll., A.B., 1859, A.M., 1862; Bang. Theol. Sem., 1861; Hob., S.T.D., 1905; Ya., 1863. D—1891, P—1891, Bp. H. C. Potter. m. Harriett Vaughan, New Haven, Conn., Aug. 6, 1863. F. Cong. Past., Cromwell, Conn., Olivet, Mich., Romeo, Mich., Hokkinton, Mass.; R. Trin. Ch., Fishkill, N. Y., 1891-96; Prin. Acad., Farmington, Me., 1859-68; Prof. Ret. and Ora. Olivet Coll., 1868-70; Prin. N. H. St. Norm. Sch., 1873-76; Pres. Un. N. M., Sante Fe, 1881-89; Suprem. Cler., N. M., 1889-90. Author: "Memorial John S. C. Abbott, D.D.;" "Ramona Days" (1887-88); "Founding of the Episcopal Church in Dutchess County, N. Y." (1895); "Chunoa, a Story of the Navajoes" (1906); "Friend of Scientific Thought" (1909); "History of Grace Church, Jamaica" (1913). Mem. Amer. Histor. Assoc.; Phi Beta Kappa; Alpha Delta Phi; Roy. Soc. Club. London, Eng.

LADD, William Palmer, Middletown, Conn.—Prof. Ch. Hist., Berk. Div. Sch.; Exam. Chapl. Conn., 1905. Dart., B.A., 1891; G. T. S., B.D., 1897; Harv., M.A., 1903. D—1897, P—1898, Bp. Niles. F. R. S. Barn. Ch., Berlin, N. H.

LA FIELD, Howard, 93 No. Ave., Bridgeport, Conn.—Non Par.—Ya., B.A., 1891, M.A., 1901; Nash., B.D., 1903; Un. So., 1897. D—1898, P—1898, Bp. Nicholson. F. Chapl. and Instr. Mod. Lang., S. Joh. Mil. Acad., Delafield, Wis., 1898-1902; Instr. Nash. House, 1902-06; Dean, Chapl. and Instr. Romantic Lang., S. Joh. Acad., Delafield, 1905.

LAINÉ, Edmund R., Jr., 304 Union St., Springfield, Mass.—R. S. Andr. Ch., Ludlow, and S. Mary Ch., Palmer, Mass.—

LAIRD, William Henry, 2400 W. 17th St., Wilmington, Del.—R. Imman. Ch., Wilmington, 1913—; b. Boynton, Va., Dec. 21, 1871; s. Rev. William Henry Laird and Rosa Jones (Packard). Un. Va., 1893; Theol. Sem. Va., 1894-98. D—1897, Bp. Whittle, P—1898, Bp. Gibson. m. Marion Murdock Lind, Baltimore, Md., Apr. 5, 1899. F. R. S. Ann. Par., Albermarle Co., Va., 1897-01; R. S. Ann Par., Nashville, Tenn., 1901-04; R. S. Jas. Ch., Warrenton, Va., 1904-08; R. Chr. Ch., Christiana Hundred, Del., 1908-16 (Jointly with Imman. Ch., Wilmington, 1913-16). Exam. Chapl. Dio. Tenn., 1902-04; Exam. Chapl. Dio. Del., 1910; Dep. Gen. Conv. (Del), 1913; Pres. Stndg. Com. Del., 1915-16.

LAFFERTY, Charles Dick, Grayton, Md.—R. Durham Par. Dio., Washington, 1916—; b. Mt. Blanchard, O., Aug. 17, 1867; s. Harry Lafferty and Caroline (Greer). Wes. Coll., A.B., 1893; Ken. Coll., 1897. D—1897, P—1898, Bp. Leonard. m. Kate Condit, Gambier, O., Jan. 19, 1898. F. Ravena, O., 1897-1900; Galion, O., 1900-02; Pt. Clinton, O., 1902-06; S. Barth. Par., Montgomery Co., Md., 1907-16.

LAIDLAW, Gilbert William 1606 Estes Ave., Chicago, Ill.—R. Ch. S. Paul-by-the-Lake, Chicago, Ill., 1911—; b. Franklinville, N. Y., July 23, 1869; s. William Grant Laidlaw and Elizabeth (McVey). Corn. Un., B.L., 1892; Epis. Theol. Sch., B.D., 1895. D—1895, P—1895, Bp. Huntington. F. Mssy. S. Luke Ch., Harpursville and Zion Ch., Windsor, N. Y., 1895-96; In-C. S. Stph. Ch., Fall River, Mass., 1896-99; R. Ch. Our Sav., Middleboro, Mass., 1899-1901; R. S. Geo. Ch., Newport, R. I., 1901-05; Assoc. R. S. Paul Ch., Chicago, Ill., 1905-11.

LAINE, Jr., Edmund Randolph, 304 Union St., Springfield, Mass.—R. S. Andr. Ch., Ludlow, Mass. and S. Mary Mssn., Palmer, Mass., 1914—. b. Caldwell, N. J., Apr. 22, 1889; s. Edmund Randolph Laine and Catharine Elizabeth (Miller). Clrak Un., B.A., 1911; G. T. S., 1914. D—1914, P—1915, Bp. Davies: Lit. Crit. on Staff Springfield, Repub., Springfield, Mass., 1915. Asst. Editor "The Pastoral Staff," Dioc. Paper W. Mass.

LAKE, Clarence Hinman, Colusa, Cal.—P-in-C. S. Stph. Ch., Colusa and Ho. Trin Ch, Willows, Cal., 1914—. b. Monroe, Conn., Dec. 20, 1871; s. Dunning Jackson Lake and Katherine Lola (Hinman). Ya., B.A., 1894; Berk., 1898. D—1898, P—1899, Bp. Brewster. m. G. Ruth Wardner, Seattle, Wash., June 1, 1910. F. Emman. Ch., Ashland, Me., 1898; S. Ann Ch., Black Hall, Conn., 1898-99; S. Stph. Ch., Baker City, Ore., 1899-1900; Asst. Trin. Ch., Portland, Ore., 1900-01; S. Paul Ch., Dalles, Ore., 1901-04; S. Geo. Ch., Roseburg, Ore., 1904-07; All SS. Ch., Dunlap, Wis., 1907-10; S. Mark Ch., Montezano, Wash., 1910-12; S. Aug. Ch., Jackson, Cal., 1912-14. Dean Sacramento Convo., 1914-16.

LAKES, Arthur, Denver, Col.—Non Par.—Dio. Col.

LAMB, Addison A., Coatesville, Pa.—R. Trin. Ch., Coatesville, Pa.—D—1898, Bp. Scarborough, P—1901, Bp. Whitaker. F. Asst. Ch. Med., Philadelphia; Asst. Ch. Our Sav., Jenkintown, Pa., R. Chr. Ch., Eddington, Pa.

LAMB, George Warrington, Radnor Pa.—R. S. Mart. Ch., Radnor, Pa., 1904—. D—1901, P—1902, Bp. Nicholson. F. Asst. Ch. Ho. Prayer Branchtown, Pa., 1901; R. Trin. Ch., Buckingham, 1901-04.

LAMB, George Woodward, 101 Clay Ave., Jeannette, Pa.—R. Ch. Adv., Jeannette, Pa., with care S. Luke Mssn., Latrobe, Pa., 1916—. b. Howard Co., Md., Mar. 19, 1863; s. Thomas George Lamb and Maria Catherine (Bruner). D—1890, Bp. Knight, P—1892, Bp. Nicholson. m. Henrietta Porter, Oconto, Wis., June 21, 1899. F. In-C. S. Luke Ch., Milwaukee, Wis., with care S. Mark Ch., So. Milwaukee, 1890-94; S. Stph. Ch., Menasha, Wis., with care Mssns. Chilton, Hayton and Omro, 1894-97; Vic. S. Mark Ch., Oconto, Wis., with care S. Joh. Ch., Shawano, Wis., 1897-99; Cur. S. Tim. Ch., Roxborough, Phil., Pa., 1899-1903; Vic. S. Mary Mem. Ch., Pittsburgh, Pa., 1903-07; Semi-retired with care S. Paul, Fairview and S. Luke Chs., Georgetown, Pa., 1907-10; R. Trin. Ch., Rochester, Pa., 1910-16. Asst. Secy. Dio. Milwaukee, 1891; Secy. same 1892-94; Secy. Bd. Mssns. Dio. Fond d uLac, 1895-96; Bus. Mgr. Dio. Fond du Lac, 1895-99; Secy. Conv. Dio. Pittsburgh; Cor. Secy. Hist. Soc. Dio. Pitts.

LAMB, James Hart, Devon, Pa.—R. Old S. Dav. Ch., Radnor at Devon, Pa., 1902—. b. Aberdeen, Scotland; s. William Lamb and Anna Matheson (Middleton). Prim. Educ. Aberdeen and Phila. Grammar Sch.; Commer. Coll., 1869; Phil. Div. Sch., 1869; Un. Pittsburgh, D.D., 1910. D—1872, P—1873, Bp. Odenheimer. m. Rachel Green, Trenton, N. J., Oct. 2, 1872. F. R. S. Pet. Ch., Clarksboro, N. J., 1872; R. Trin. Ch., Moorestown, N. J., 1873; Fin. Secy. Clergymen Retir. Fund Soc. P. E. Ch., 1897. Mem. Stndg. Com. Dio. N. J.; Chapl. S. Andr. Soc.

LAMB, James H., Jr., Jersey Shore, Pa.—In-C. Trin. Ch., Jersey Shore, 1917—. F. Trin. Ch., Tyrone Pa.

LAMBERT, Baptiste Pahajina Okreek, S. D.—R. Trin. Ch., Rosebud Mssn., S. D.—D—1893, Bp. Hare.

LAMBERT, Christopher John, Sherburne, N. Y.—R. Chr. Ch., Sherburne, N. Y.—D—1894, P—

1896, Bp. Huntington. F. Trin. Ch., Camden, N. Y., 1894; Jamesville, N. Y., 1894; Asst. Trin. Ch., Watertown, N. Y.

LAMONT, William Scott D., Trenton, Mo.—R. S. Phil. Ch., Trenton, Mo.—

LA MOTHE, John D., 827 N. Arlington Ave., Baltimore, Md.—R. Ch. Asc., Baltimore, Md., 1916—. b. Isle of Man, June 8, 1868; s. John Corlet LaMothé and Sarah (Banks). Theol. Sem. Va., 1894. D—1894, Bp. Whittle, P—1895, Bp. Newton. m. Margaret Meade Walker, 1894. F. Shelbourne Par., Hamilton, Va., 1894-01; Asst. Ch. Epiph., Wash., D. C., 1901-03; R. Chr. Ch., S. Joseph, Mo., 1903-04; Assoc. R. Ch. Epiph., Wash., D. C., 1904-1907; R. S. Paul Ch., New Orleans, La., 1907-16. Dep. Gen. Conv. La., 1910.

LAMSON, William O., 2 Bible House, N. Y. City—Non Par.—

LANDER, William P. S., Dunton, L. I., N. Y.—R. S. Mary Ch., Dunton, N. Y.—

LANDOWNE Burdette, Providence, R. I.—R. S. Thos. Ch., Providence, R. I.—

LANE, Edwin Selden, 993 N. 5th St., Philadelphia, Pa.—M-in-C. S. Joh. Ch., Northern Liberties, Phil., Pa., 1916—. b. Philadelphia, Pa., May 21, 1886; s. Alexander Henry Lane and Elizabeth Pennock (Seiden). Ya., Ph.B., 1908; Colmb. Coll., M.A., 1912; G. T. S., B.D., 1912; Un. Berlin, Tubingen and Oxford, 1912-14. D—1911, Bp. Smith, P—1912, Bp. Garland. m. Mary Bogue Alden, Rochester, N. Y., Apr. 7, 1915. F. Fellow Gen. Theol. Sem., 1911-13; Asst. Chr. Ch., Brooklyn, N. Y., 1911-12; Asst. S. Luke Ch., Germantown, Pa., 1914-16. Secy. Soc. Serv. Cmnssn. Dio. Pa., 1914; Secy. Soc. Serv. Cmnssn. Prov. Wash., 1917.

LANE, Henry Gardiner, Newport News, Va.—R. S. Paul Ch., Warwick, Va.—Fredericksburg Coll., 1903; Theo. Sem. Va., 1906. D—1906, P—1907, Bp. Gibson. F. S. Paul Ch., Goochland Co. Va., 1906-1907; Lunenburg and North Farnham Par., Warsaw, Va., 1907-10; R. Randolph Par. Va., 1910.

LANE, John Frederic, Iolani College, Honolulu, T. H.—

LANGDON, George Francis, Pine Plains, N. Y.—R. Ch. Regener, Pine Plains, N. Y., 1914—. b. N. Y. C., Apr. 18, 1874; s. John Langdon and Judith (McLoughlin). Trin. Coll., B.A., 1896, M.A., 1906; G. T. S., 1899. D—1899, P—1900, Bp. H. C. Potter. m. Emily Lovina Smith, Buffalo, N. Y., June 22, 1907. F. S. Ambrose Chap., N. Y. C., 1899-01; City Hosp., N. Y. C., 1901-02; Elizabethtown, N. J., 1903-08; Solomons, Md., 1908-10; S. Sim. Chap., Stapleton, N. Y., 1910-14.

LANGE, Peter Ferdinand, N. Y. City.—

LANGENDORF, Peter, Bellevue-Dayton, Ky.—R. S. Joh. Ch., Bellevue-Dayton and In-C. S. Stph. Ch., Latonia, Ky.—D—1916, P—1917, Bp. Burton. F. Luth. Min.; M-in- S. Joh. Ch., Bellevue-Dayton, Ky., 1916.

LANGHORNE, John Lister, Excelsior, Minn.—P-in-C. Trin. Chap., Excelsior, Minn., and S. Mark Ch., Highwood, S. Paul, Minn.—b. St. James, Minn., June 3, 1887; s. John Swire Langhorne and Elizabeth Ann (Woodhead). Sea., B.D., 1914. D—1914, P—1915, Bp. Edsall. m. Stella Ruth Tharalson, Excelsior, Minn., Oct. 4, 1916.

LANGSTON, Clarence Adrian, Ivy Depot, Albenmarle, Va.—Non Par.—Harv. Div. Sch., 1897; Allegh. Coll., B.A., 1896. D—1906, P—1907, Bp. Nelson (Atlan.) F. Ch. Epiph., Atlanta, Ga., 1906-08; R. S. Paul Ch., E. Cleveland, 1908.

LANGTON, Joseph Franklin, 120 S. Church St., Jacksonville, Ill.—R. Trin. Ch., Jacksonville, Ill., as D.—and R., 1915—. b. Elmira, N. Y., July 1, 1858; s. Charles Langton and Jane (Lamb). D—1915, P—1915, Bp. Osborne. m. Mary Beach, St. Paul, Minn., Dec. 31, 1899. F. Lay-R. S. Paul, Minn.; In-C. S. Phil. Mssn. under Bpp. Gilbert, Whipple and Edsall, 12 yrs.

LANIER, John Jabez, Fredricksburg, Va.—R. S. Geo. Ch., Fredricksburg, Va.—Peabody Norm. Coll., Nashville, Tenn., L. I., 1883; Berk., B. D., 1910. D—1891, Bp. Williams (Conn.), P—1892, Bp. Nelson. F. Min. Augusta, Ga., 1891-92. R. S. Paul Ch., Savannah, 1892-95; Mssy-in-C. Ch. Ho. Comf., Phila., Pa., 1895-96; Martinez, Ga.; R. Milledgeville, Ga., 1899-1908; Mssy. Washington, Ga., 1909-10; R. Gr. Ch., Woodlawn, 1910. Experiment Socialism, 1897-99. Author: "Kinship of God and Man" Vol. I: "Good and Evil," Vol. II: "The Master-Key" (1902, pub. by Author, \$3.50); "The Church Universal" (1911, \$1.50).

LARMOUR, John Worrall, S. Joh. Rectory, Upper Falls, Md.—R. Emer. S. Joh. Ch., Baltimore and Harford Co., Md., 1916—. b. Alexandria, Va., Sept. 27, 1842; s. Samuel Brown Larmour and Anna (Worrall). D—1865, P—1867, Bp. Whittingham. m. (1) Louisa K. Miller, Baltimore, Md., (2) Mary E. Griswold, Goldsboro, N. C., Jan. 15, 1878. F. Tutor Hannah More Acad., Reisterstown, Md., 1865-66; Asst. Min., S. Luke Ch., Baltimore, Md., 1866-67; Vic. and R. Hannah More Acad., 1867-69; R. Trin. Par. Carroll, Howard and Baltimore, Md., Mar. to Nov., 1869; R. S. Stph. Ch., Goldsboro, N. C., 1869-81; Asst. Min. Trin. Cath., Easton, Md., 1881-84; R. S. Joh. Ch., Baltimore and Harford Co., Md., 1884-1916. Secy. Conv. Dio. N. C., 1875-1879; Exam. Chapt. to Bp. N. C., 1875-81.

LARNED, Albert Cecil, 157 Lancaster St., Albany, N. Y.—Min. Can., Act. Dean All SS. Cath. Albany, N. Y., 1917—; Chapt. U. S. Navy, Boston, Navy Yard, 1917—. b. Providence, R. I., Apr. 4, 1883; s. Edwin Channing Larned and Lucy Margaret (Raymond). Exet. Coll., 1904-05; Salsis. Theol. Coll., 1905-07. D—1907, P—1908, Bp. Ryle. m. Gladys Lillian Lee, Guernsey, Eng., July 23, 1907. F. Cur. S. Pet. Ch., Port Guernsey, Eng., 1907-09; P-in-C. S. Mark Ch., Newport, Vt., 1909-11; Cur. S. Mich. Ch., Bristol, R. I., 1911-13; R. S. Sav. Ch., Bar Harbor, Me., 1913-17, Chapt. Me. Naval Mil., 1917; Maine Bd. Mssns., 1916-17.

LARNED, John Insley Blair, 19 Green St., Kingston, N. Y.—R. S. Joh. Ch., Kingston, N. Y., 1916—. b. Chicago, Ill., Oct. 5, 1883; s. Walter Cranston Larned and Emma Locke (Scribner). Harv., A.B., 1905; Camb. Epis. Theol. Sch., B.D., 1911. D—1911, P—1912, Bp. Greer. m. Frances E. V. Jenkins, Staten Island, June 11, 1914. F. Cur. S. Joh. Ch., Clifton, S. I. N. Y., 1911-13; R. S. Joh., Ch., Globe, Ariz., 1913-16.

LAROCHE, Charles Innis, Johns Isl., S. C.—R. S. Joh. Ch., Johns Isl., S. C.—D—1878, Bp. Howe. P—18—, Bp. —. F. Asst. Ch. Ho. Commun., Charleston, S. C., 1880; Aquasco, Md., 1880-84; R. S. Thos. Ch., Thomasville, Ga., 1885-97; S. Mary's Co., Md., 1897; R. All SS. Ch., Oakley, Md.

LAROCHE, J. Henry, 152 Chapin St., Binghamton, N. Y.—Non Par.—Un., A.B., 1877, M.A., 1891; D.D., 1899; Theo. Sch. Un. So. D—1881, Bp. Quintard, P—1882, Bp. Howe. F. S. Paul-on-the-Mountain, Sewanee; Asst. Ch. Ho. Commun., Charleston, S. C.; S. Mary Ch., So. Manchester, Conn.; S. Paul Ch., Kittanning, Pa., R. Trin. Ch., (Mem.) Binghamton, 1893-1903.

LAROM, Walter Haskins, Saranac Lake, N. Y.—Asst. S. Luke Ch., Saranac Lake, N. Y.—St. S. B.A., 1880; Berk Div. Sch. D—1883, P—1884, Bp. Williams. F. Asst. S. Thos. Ch., New Haven, Conn.,

1883-84; R. Stafford Springs, Conn., 1884-86; Santa Clara, N. Y., 1886-87; All SS. Ch., Hudson, N. Y., 1887; Asst. S. Andr. Ch., N. Y. C., 1888-89; R. S. Luke-the-Bel. Phys., Saranac Lake, N. Y., 1889-1909; Archd. Ogdensburg, Dio. Albany, Trustee Dio. Albany; Mem. Bd. Mssns.

LARRABEE, Edward Allan, Nashotah House, Nashotah, Wis.—Dean of Nashotah House 1909—. b. Chicago, Ill., 1852; s. Charles Rollin Larrabee and Mary Ann (Wood). Rac. A.B., 1873, M.A., 1876; G. T. S., B.D., 1878; Nash. D.D., 1909. D—1876, P—1877, Bp. McLaren. F. S. Joh. Ch., Quincy, Ill., 1876-79; S. Paul Pro-Cath., Springfield, Ill., 1879-1884; Ch. Asc., Chicago, Ill., 1884-1909. Del. Gen. Conv., 1901, 1904, 1907. Author: "Sacramental Teachings of the Lord's Prayer," 1889; "The Temple of His Body" 1905, (Good Friday addresses); "The Calls of the Conquerer" 1907, Young Churchman Co. 60c. Superior General Guild of All Souls: Provncl. Chapt. Sisters of St. Mary, Western Province.

LARSEN, John Gabriel, Chelsea, Okla.—P-in-C. Ch. Redeem., Chelsea, Okla., 1916—. b. Faribault, Minn., Mar. 25, 1883; s. Ole Halvor Larsen and Randa (Engeselter). Un. Minn., 1904-05, 06-07, 07-08. Sea., 1911. D—1910, P—1911, Bp. J. D. Morrison. m. Prudence Elizabeth (McCord) Kribbs, Grand Rapids, Minn., Apr. 29, 1913. F. R. Ch. Ho. Commun., Grand Rapids, Minn., 1911-12; S. Pet. Ch., Warroad, Minn., 1912; Ho. Trin. Ch., Lisbon, N. D., 1913-16.

LASCALLE, George T., 144 W. 46th St., N. Y. C.—Asst. S. Mary-the-Vir., N. Y. C.—Nash., 1912. D—1911, P—1912, Bp. Webb. F. Asst. Chapt. Incar., N. Y. C., 1912.

LASHER, James Lewis, Brewster, N. Y.—R. S. Andr. Ch., Brewster, 1910—. S. Stph., B.A., 1896, M.A., 1900; G. T. S., 1899. D—1899, P—1900, Bp. Doane. F. Asst. S. Joh. Ch., Dgdensburg, N. Y., 1899; Elizabethtown, N. Y.; Chr. Ch., N. Y. C.; S. Andr. Ch., N. Y. C.

LASSITER, Benjamin Skinner, Garden St., Marion, N. C.—R. S. Joh. Ch., Marion, N. C., 1912—. b. Oxford, N. C., Sept. 4, 1852; s. Robert William Lassiter and Katherine Blount (Skinner). Prin. Coll., A.M., 1874; G. T. S., 1881; Classical Fellow Berlin and Bonn. D—1876, Bp. Atkinson, P—1879, Bp. Lyman. m. Alice Gordon, Mohican, N. Y., June 20, 1883. F. Mohican, N. Y., 1881-83; Eltingville, Staten Island; Milford, Pa., 1890-1900; Hertford, N. C., 1901-12.

LATHROP, Charles Newton, 637 Marshall St., Milwaukee, Wis.—Dean All SS. Ch., Milwaukee, Wis.—Harv., A.B., 1896; W. T. S., 1896. D—1900, P—1901, Bp. Nichols. F. Asst. Ch. Adv., San Francisco, Cal., 1901-04; R. Ch. Adv., San Francisco, 1904; Del. Gen. Conv., 1910; Mem. Stndg. Com., 1911-12.

LAU, Robert Frederick, Mendham, N. J.—P-in-C. S. Mark Mssn., Mendham, N. J., 1913—. b. Jersey City, N. J., Dec. 21, 1885; s. Rev. Robert Julius Lau and Kate (Steffler). Colomb. Coll., B.A., 1908, M.A., 1910; Semitic Lang. and Lit., 1911-14; G. T. S., 1911, S. T. B., 1912, Fellow 1911-13. D—1911, P—1912, Bp. Greer. m. Helene Catherine Riexinger, N. Y. C., June 14, 1911. F. S. Paul Ch., Hoboken, N. J. (Lay-R.), 1908-11; Asst. Min., 1911-13. Author: "The Server's Manual" (1916).

LAUDERBURN, Frederic Curtiss, 2 Decatur St., Boston, Mass.—Vi c. S. Stph. Ch., Boston, 1910—. b. Hazelton, Pa. Lehigh Un., B.A., 1891; G. T. S., 1897. D—1897, Bp. Rullison, P—1898, Bp. Talbot. F. R. Calv. Ch., Tamaqua, Pa., 1897-01; R. S. Ann Ch., Dorchester Mass., 1901-03; Cur. All SS. Ch., Worcester, Mass., 1903-07; Cur. S. Agnes Chap., N. Y. C., 1907-10.

LAUNT, Francis Albermarle Delbretson, 811 Michigan Ave., Pueblo, Colo.—Non Par. Literary Work—b. Hamilton, N. Y., 1858; s. Fitzpatrick Launt and Samantha (Von Renssler). Colg. Un., A.B., A.M., 1882; Gris, D.D., 1901; Un. Kings Coll., D.C.L., 1905; S. Andr. Div. Sch.; Oxon. D—1881, P—1882, Bp. Huntington. F. Mssy. Jefferson Co., N. Y.; R. S. Joh. Ch., Auburn, N. Y.; R. S. Dav. Ch., Philadelphia, Pa., 1890-10. R. Ho. Trin. Ch., Pueblo, Colo., 1911-17. Exam. Chapl. to Bp. Pa., 1900-10; Mem. Bp. White Pr. Bk., Soc. Author: "Bartered Birthright;" "A Plea for the Prayer Book;" "The Other Cheek;" Magazine Articles, Booklets.

LAURENSEN, Robert Mark, Cambridge, O.—R. S. Joh. Ch., Cambridge, O.—D—1902, Bp. Nicholson, P—1902, Bp. Seymour. F. Cur. Trin. Ch., Rock Island, Ill., 1902-03; R. S. Jude Ch., Tiskilwa, Ill., 1903-08; R. S. Paul Ch., Watertown, 1905.

LAW, Marion, 50 Pawtucket Isl., Pawtucket, R. I.—R. S. Paul Ch., Pawtucket, R. I.—D—1894, P—1895, Bp. H. C. Potter.

LAW, Woodford P., 2812 Grand Ave., Minneapolis, Minn.—Non Par.—b. Appleton, Wis., Oct. 7, 1856; s. Rolla A. Law and Emily (Judd). Gris. Coll.; Lee Hall. D—1879, P—1885, Bp. Perry. m. Lucy Annette Terry, Minneapolis, Minn., Oct. 7, 1885. F. M-in-C. S. Paul Ch., Grand Forks, N. D., with wrk. as Arch. E. Grand Forks, Fishers Landing, Minn., and Grand Forks and Walsh Cop. N. D., 1879-82; M-in-C. S. Paul Ch., Grinnell and Ch. Gd. Shpd., Des Moines, Ia., 1882-87; R. Ch. Gd. Shpd., Allegan, Mich., 1887-94; Archd. Mich., 1894-1899; R. Epiph. Ch., So. Haven, Mich., 1899-06; Asst. R. Ch. Incar., Great Falls, Mont., and Archd. Cascade and Toton Cos., Mont, 1907-08; R. Geth. Ch., Appleton, Minn.; Min. Granite Falls, and Madison, Minn. Secy. Dioc. Bd. Mssns., 1887-04; Del. Minn. Coun. 4 times; Prov. Dep. Gen. Conv. 1898.

LAWRENCE, Alfred Stratton, Hillsboro, N. C.—R. S. Matth. Ch., Hillsboro, N. C., 1912—; Archd. Convo. of Raleigh, 1917—; b. Essex., England, Apr. 15, 1882; s. Henry Newman Lawrence and Frances (King). Colomb. Coll., B.A., 1902, M.A., 1905. G. T. S., 1907, B.D., 1908. D—1907, Bp. Greer, P—1907, Bp. Homer. m. Elsie Millicent Perkins, Port Chester, N. Y., Sept. 1909. F. In-C. Mssns. Highlands and Cashiers Valley, N. C., 1907-09; R. S. Jas. Ch., Lenoir, N. C., 1909-10; Headmast. Patterson Sch., Legerwood, N. C., 1909-1912.

LAWRENCE, Edward Turner, Pikesville, Md.—R. S. Mark Ch., Pikesville Md.—S. Joh., B.A., 1876, M.A., 1904, D.D., 1908; Theo. Sem. Va., 1884. D—1883, Bp. Randolph, P—1884, Bp. Lay. F. Asst. Chr. Ch., Baltimore, 1883-84; R. S. Mary Ch., Hampden, 1884-89; Evam. Chapl., 1888.

LAWRENCE, George Good-Thunder, R. F. D., 1, Dante, S. D.—D-in-C. Ho. Name Chap., Yankton Mssn., S. D.—b. Crow Creek, S. D., Mar., 1864; s. Lorenzo Lawrence and Louise Lawrence. D—1911, Bp. Johnson. m. Maggie Jewett, Santee, Nebr., Feb. 14, 1882. F. Help. and Catechist., Santee, Nebr., 1894.

LAWRENCE, Henry Newman, Wickford, R. I.—R. S. Paul Ch., Wickford, R. I., 1912—; b. Cambridge, Eng., Aug. 28, 1851. Friesburg Tech. Coll., (London). D—1895, Bp. Ho. Potter, P—1895, Bp. Littlejohn. F. Mssy. L. I., 1895-96; Mssy. Dio. N. Y., 1896-01; R. Ch. Regen., Pine Plains, N. Y., 1901-03; Asst. Supt. S. Luke Hosp., N. Y. C., 1903-10; Act. R. S. Mary Ch., So. Portsmouth, R. I., 1910-11. Mem. Cath. Corp. Dio. R. I., 1912; Secy. Dioc. Com. Old Narragansett Ch., 1914. Author: Handbooks on Electrical Subjects; "A Brief History of the Old Narragansett Church" (1915).

LAWRENCE, James Bolan, Americus, Ga.—R. Calv. Ch., Americus, 1905—; Un. Ga., B.A., 1898, M.A., 1909; G. T. S., B.D., 1904; D—1903, P—1903, Bp. Nelson. F. Asst. Chr. Ch., Macon, Ga., 1903-05; Exam. Chapl., 1907-12. Author: "A History of Calvary Church, Americus, Ga., 1858-1912" (Pub. by author, 1912, \$2.00.)

LAWRENCE, Thomas Nevitt, Hertford, N. C.—R. Ho. Trin. Ch., Hertford, N. C., and Gr. Ch., Plymouth, N. C., 1916—; b. Amherst Co., Va., Dec. 19, 1882; s. J. Perry Lawrence and Marguerite Ann (Nevitt). Wm. and Mary Coll., A.B., 1905; Theol. Sem. Va. D—1908, Bp. Tucker, P—1909, Bp. Randolph. m. Virginia E. Wyatt, Belle Haven, Va., Oct. 27, 1909. F. Franklin, Va., 1909-13; Hanover Co., Va., 1913-15; Aurora, N. C., 1915-16. Chrmn. Com. Ch. Architect.; Chrmn. Cmsn. Soc. Serv. Dio. E. Carolina, 1916-17.

✕**LAWRENCE, Rt. Rev. William**, 122 Commonwealth Ave., Boston, Mass.—Bishop Massachusetts, 1893—; Pres. Church Pension Fund—; b. Boston, Mass., May 30, 1850; s. Amos Adams Lawrence and Sarah (Appleton). Harv., A.B., 1871; S.T.D., 1893; Prin. Coll., LL.D., 1904; Dur. Coll., D.D., 1908; Camb. Coll., LL.D., 1908; Ya., D.D., 1909; Colomb., D.D., 1911; Phil. Div. Sch.; Theol. Sch. Camb., B.D., 1875; Hob., S.T.D., 1890. D—1875, P—1876, Bp. Paddock. Cons. Bp. 1893, by Bpp. Williams, Clark, Whipple, Potter and Doane. m. Julia Cunningham, Boston, Mass., May 19, 1874. F. Asst. Gr. Ch., Lawrence, Mass., 1876-77; R., 1877-83; Prof. Homil. Epis. Theol. Sch., Cambridge, 1884-93; Dean same, 1886-93. Chrmn. House of Bish., Pres. 1st Prov., 1914; Chrmn. Ch. Cmsn. Bus. Meth.; Mem. Bd. Mssns., 1914. Mem. Peabody Educ. Bo.; Pres. Trus. Wellesley Coll.; Pres. Trus. Groton and S. Mark Sch. Overseer Harv.; Fellow same, 1913. Author "Life of Amos A. Lawrence, (1888); "Life of Roger Wolcott; Visions and Service" (1896).

LAWRENCE, William Appleton, 80 S. Common St., Lynn, Mass.—R. S. Sph. Mem. Ch., Lynn, Mass., 1916—; b. Cambridge, Mass., May 21, 1889; s. William Lawrence and Julia (Cunningham). Harv., A.B., 1911; Epis. Theol. Sch., B.D., 1914. D—1914, P—1915, Bp. Lawrence. m. Hannah Cobb, Chestnut Hill, Mass., June 1, 1912. F. Cur. Gr. Ch., Lawrence, Mass., 1914-15.

LAWS, Harry Mead, Toledo, O.—R. S. Paul Ch., E. Toledo, O.—Sea. Spec. 3 yrs. course. D—1911, Bp. Brewster. F. In-C. of 3 Mssns., 1911.

LAWTON, George Thomas, 4429 Ashland Ave., Norwood, Cincinnati, O.—R. Ch. Gd. Shpd., Norwood, Cincinnati, O., 1917—; b. Pittsburgh, Pa., 1883; s. Thomas Lawrence and Elizabeth B. Lawton. Un-Minn., B.A.; G. T. S., B.D.; Temple Un., D.D., 1917. D—1910, P—1911, Bp. Edsall. m. Elizabeth H. Wilson, Minneapolis, Minn., 1910. F. R. S. Andr. Ch., Minneapolis, Minn., 1911-17.

LAY, George William, Raleigh, N. C.—R. S. Mary Sch., Raleigh, 1907—; Ya., B.A., 1882; G. T. S., B.D., 1886. D—1885, Bp. A. Lee, P—1886, Bp. Whitehead. F. Asst. S. Paul Ch., Erie, Pa., 1885-1887; Asst. S. Geo. Ch., Newburgh, N. Y., 1887-88; Mast. S. Paul Sch., Concord, N. H., 1888-1907.

LEACH, David Leroy, Warsaw, N. Y.—R. Trin. Ch., Warsaw, 1917—; F. R. S. Joh. Ch., Honeoye Falls, N. Y.

LEACH, Lloyd Swallow, 416 Ft. Washington Ave., N. Y. C.—Execu. Secy. Soc. Serv. Cmsn. Dio. N. Y., 1915—; b. Chinchilla, Pa., May 2, 1876; s. Freeman Leach and Minerva Arvilla (Swallow). West. Un., A.B., 1903; Ya., A.M., 1905; N. Y. Sch. Philan., 1909; N. Y. Un., Ph.D., 1911; Hart. Theol. Sem.,

1903-04; Ya. Div. Sch., 1904-05; G. T. S., 1905-06. D—1906, P—1907, Bp. Talbot. m. Harriett Burr Main, Meriden, Conn., Sept. 4, 1907. F. Asst. Chap. Ch. Mess., N. Y. C., 1906-07; Chapl. Branch Wrk-house Rikers Isl. and Riverside Hosp., N. Y. C., 1907-11; Asst. Supt. S. Luke Hosp., 1911-15. Asst. Secy. Conv. N. Y., 1917.

LEACH, Frederick Barnby, 20 Bailey Ave., Montpelier, Vt.—R. Chr. Ch., Montpelier, Vt., 1916—. b. Fairfield, Vt., July 12, 1868; s. Noah Parker Leach and Ida Mary Leach. Un. Vt.; G. T. S. D—1897, P—1899, Bp. Hall. m. Glenna Maude Baker, N. Y. C., June 8, 1901. F. R. Gr. Ch., Sheldon, Vt., 1899; S. Ann Ch., Richford, Vt., 1901; S. Thos. Ch., Brandon, Vt., 1913. Secy. Bd. Land Agts., 1916-17; Secy. Bd. Rel. Educ., 1915-17; Dep. Gen. Conv., 1916.

LEACHER, John, Pomeroy, Wash.—R. S. Joh. Ch., Pomeroy, Wash.— D—1904, P—1904, Bp. Edsall. F. Montevideo, Minn., 1904; Janesville, Minn.; Pascoag, R. I.

LEALTD, Alfred H., 465 Mackubin St., St. Paul, Minn.— D—1891, P—1892. Bp. McLaren. R. F. S. Thos. Ch., Chicago, Ill.; R. S. Philip Ch., St. Paul, Minn.

LEAO, Jose Brasiense, Bage, R. G. do Sul, Brazil.— D—1908, Bp. Kinsolving. F. Ch. Crucified, Bage.

LEARNED, Leslie Elias, 132 N. Euclid Ave., Pasadena, Cal.—R. All SS. Ch., Pasadena, Cal.—Br., B.A., 1893; Epis Theo. Sch., 1896. D—1896, Bp. Clarke. P—1897, Bp. Lawrence. F. S. Jas. Ch., Fall River, Mass., 1896-97; Pastor S. Barth. Par-Ho., N. Y. C., 1897-1905; R. Chr. Ch., Ridgwood, N. J., 1905-08.

LeBLANC, Edgar N., P. O., Box 367., Gastonia, N. C.—R. S. Mark Par., Gastonia, N. C., 1917—. F. R. S. Thos. Ch., Riedsville, N. C.

LE BOUTILLIER, George T., Scottsville, N. Y.—Non Par.— Wes. Res. Pr., 1867; Ho., M.A., 1874; D—1873, P—1874, Bp. Huntington. F. Presby.; S. Joh. Ch., Oneida, N. Y., 1873-77; Gr. Ch., Watertown, N. Y., 1877-80; Col. Sprgs., Colo., 1880-83; Loc. Ten. Clifton Springs, 1883-86. Gen. Mssy., 1886-1904; R. Ch. Asc., Rochester, N. Y., 1892-1904; Retired 1904. Stndg. Com., 1882; Exam. Chapl., 1882, Col.

LECKENBY, George Barrett, 405 W. 5th St., Owensboro, Ky.—R. Trin. Ch., Owensboro, Ky., and M-in-C. Ms sn. Stations Central City, and Simons, Ky., 1914—. b. Troy, N. Y., May 5, 1886; s. William Leckenby and Anna (Barrett) S. Joh. Sch., 1909-12; Theol. Sem. Va., 1912-14. D—1914, P—1914; Bp. Woodcock. m. Katherine Lily Bader, N. Y. C., July 8, 1914. F. Act. Chapl. (Several Summers) Staff N. Y. C. Mssn. Soc.; Sev. Yrs. Mssy.-in-C., Morganfield, Ky.; Secy. and V-Pres. N. Y. Loc. Assem. Brotherhood of St. Andrew.

LEDO, Sergio, Macagua, Cuba.—Theo. Sem. Havana. D—1909, Bp. Knight. La Trinidad, Macagua-Arabos.

LEE, Baker P., 3972 Budlong Ave., Los Angeles, Cal.—Non Par.— Theo. Sem. Va., 1896. D—1896, P—1897, Bp. Randolph. F. R. Chr. Ch., Los Angeles. Dean Chr. Cath., Lexington, Ky.

LEE, Barr Gifford, 228 E. Cass St., Roseburg, Oregon.— Vic. S. Geo. Ch., Roseburg, and In-C. S. Clem. Ch., Oakland and Ch. Ho. Spir., Sutherlin, Ore., 1915—. b. Washington, D. C. Ch. Div. Sch. Pac., 1900. D—1897, P—1900, Bp. Kendrick. F. Mssy. Williams, 1897; Jerome, 1900-01; Bisbee, 1901-1902, all Ariz.; Vic. All SS. Chap., San Diego, Cal., 1902-03; Mssy. S. Pet. Ch., San Pedro, Cal., 1903-

1905; R. S. Paul Ch., Salem, Ore., 1905-13; R. Bp. Scott Sch., Yamhill, Ore., 1913-14. Dep. Gen. Conv., 1910; Mem. Stndg. Com., 1911-16; Editor Ore. Churchman, 1908—.

LEE, Burton Howard, Ossining, N. Y.—Non Par.— D— and P—1906, Bp. Greer. R. S. Mary Ch., Mott Haven, N. Y. C.,

LEE, Charles Follen, North East Harbor, Me.—R. S. Mary Ch., North East Harbor.— D—1892, Bp. Brooks, P—1893, Bp. Leonard. F. R. of S. Andr. Ch., New Castle, Me. Stndg. Com. Pres.; Dep. Gen. Conv., 1901.

LEE, Charles Henry, Macon, Ga.—S. Paul Ch., Macon, Ga.— Hamp. Syd. Coll., B.A., 1885; Theo. Sem. Va., 1893. D—1893, Bp. Whittle, P—1894, Bp. Newton. F. Leeds Par., Fauquier Co., Va., 1893-97, with Piedmont Par., 1895-97; R. S. Paul Ch., Greenville, O., 1897-1906; S. Luke Ch., Jackson Tenn., 1906-09.

LEE, David J., 100 Kent St., Norfolk, Va.—R. Gr. Ch., Norfolk, Va.—

LEE, Edmund Jennings, Anking, China—Mssy. Anking Station, Apptd., 1901, In res., 1902—. b. Shepherdstown, W. Va., Sept. 5, 1877; s. Edmund Jennings Le and Rebecca Lawrence (Rost). Un. Va., 1897, M.A., 1897; Va. Theol. Sem., 1900, B.D., 1911. D—1900, P—1901, Bp. Peterkin. m. Lucy Mitchell Choplin, Ridgewood, N. J., June 29, 1911.

LEE, Edward Payson, St. Johnsbury, Vt.—Non Par.— Am., B.A., 1865. D—1879, P—1880, Bp. Bissell. F. Mssy. West Rutland, Castleton, Hydeville, Fairhaven, Vt., 1879-83; Gen. Mssy., Me., 1883; Mssy. Vt., 1883-91; R. S. Jas. Ch., W Somerville, Mass., 1892-96; Min. Ashland, Me., 1896; Chr. Ch., Island Pond, Vt., 1898-1908; Loc. ten. S. Pet. Ch., Lyndonville, Vt., 1909-10; Del. Gen. Conv., 1907.

LEE, Francis Robert, Franklin, Va.—R. S. Luke Ch., Emman. Ch., S. Thos. Ch.— D—1906, P—1907, Bp. Randolph. F. R. Newport Par., Isle WightCo., Va.

LEE, Frederick Crosby, 68 Ashland St., Rochester, N. Y.—R. S. Andr. Ch., Rochester, N. Y., 1915—. b. Utica, N. Y., Feb. 5, 1893; s. Charles Follen Lee and Cordelia (Moore) Bow., A. B., 1900; G. T. S., 1903. D—1903, Bp. Hall, P—1904, Bp. Codman. m. Grace Emma Doan, Boston, Mass. F. Secy. and House Chapl. Bp. Maine 1903-04; Cur. S. Sav. Ch., Bar Harbor and Vic. Ch. Our Fathers, Hulls Cove, Me., 1904-06; Chapl. and Instr. S. Mary Sch. Knoxville, Ill., 1906-08.; Mssy. Rumford, Me., 1908-15. Asst. Secy. Dio. Me., 1903-06, 1913-14.

LEE, Hamilton, Berkeley, Cal.—Non Par.— Wms., B.A., 1868, M.A., 1896; G. T. S., 1872. D—1872, P—1873, Bp. H. Potter. F. Asst. Chr. Ch., New Brighton, N. Y., 1872-75; In-C. Chr. Ch., S. Paul, Minn., 1875-76; R. S. Mark Ch., Santa Barbara, Cal., 1877-78; R. Ch. Adv. E. Oakland, Cal., 1878-86; Min. Alameda and Contra Costa Cos., Cal., 1886-1909; Mssy. Alameda Co., Cal., 1902.

LEE, Jr., Henry Bedinger, 349 Main Ave., Weston, W. Va.—R. S. Paul Ch., Weston, W. Va., 1910—. b. Fauquier Co., Va., Jan. 22, 1880; s. Henry Bedinger Lee and Lucy Johnston (Marshall). Un. Va., 1896-97-98; Va. Theol. Sch., 1899-1902. D—1902, Bp. Peterkin act., Bp. Gibson, P—1904, Bp. Gibson. m. Sue Kent Rust, Alexandria, Va., June 8, 1904. F. Winchester, Va., Asst. Rev. N. P. Dame, 1902-03; Fairfax Court House, Va., 1903-04; S. Thos. Ch., Homestead, Baltimore, Md., 1904-10. Dean N. W. Convo. W. Va., 1916—. Editor Church News, Dioc. Paper.

LEE, Samuel J., 136 7th Ave., San Francisco, Cal.—R. S. Jas. Ch., San Francisco, 1903—; Ch. Div. Sch., San Mateo, Cal. D—1896, P—1902, Bp. Nichols. F. Assoc. Min. S. Joh. Ch., duties at Ho. Innoc. Chap., same city, 1897-98; Asst. S. Stph. and S. Jas. Chs., 1898-1903.

LEE, William Byrd, Hanover, Va.—R. S. Paul Par., Hanover, Va., 1915—; b. Gloucester, Va., Feb. 1, 1888; s. William Byrd Lee and Janie Blackburn Kownsolon Lee. Wm. and Mary Coll.; Theol. Sem. Va. D—1915, P—1916, Bp. Gibson. F. Asst. Emman. Ch., (now Slaughter Par.), 1878-81; Piedmont, Bromfield Par., Madison Co. H., Va., 1878-81; Chr. and Trin. Chs., Kingston Par., Matthews Co., Va.; 1881-85; Gr. Ch. Yorktown, York-Hampton, Va., 1887-99.

LEEDS, Frederick, Siloam Springs, Ark.—R. Gr. Ch., Siloam Springs, Ark.—

LEES, James Chadwick, Evansville, Wis.—Non Par.—Late Exhib. Qu. Coll., Cam. B.A., 1860. D—1860, P—1861, Bp. of Ches. F. Cur. Farnworth, 1860-64; Waddesdon, 1864-67; S. M., Huntington, 1867-69; Brampton, Hunts., 1869-71; Slaugham, 1871-74; Hambleton, Hants, 1874-78; Ince-in-Makerfield, 1878-81; Rothwell, Yorks, 1881-84; Gilling, Yorks, 1884-93; Saxton, Yorks, 1894-97.

LEETE, Wilbur S., Plattsmouth, Nebr.—R. S. Luke Ch., Plattsmouth, Neb.—; F. R. S. Luke Ch., Wamego, Kan.; Chapl. S. Kath. Sch., Davenport, Ia.

LE FERRE, Henri Bigelow Beach, Jersey Ave. and York St., Jersey City, N. J.—Non Par.—Nash. D—1909, P—1910, Bp. Webb. F. Cur. S. Mary-the-Vir., N. Y. C., 1910.

LEFFINGWELL, Alsop, Milford, Conn.—Non Par.—; b. Fairfield, Conn., July 23, 1853; s. Christopher Starr Leffingwell and Catherine Beatty (Alsop). Wesl. Coll., B.A., 1880, M.A., 1883; Berk. 1889. D—1889, Bp. John Williams, P—1890, Bp. Paddock. F. R. Ch. S. Joh-Evang., Hingham, Mass., 1889-93; Sr. Cur. Ch. Advo., Philadelphia, Pa., 1893-99; R. Trin. Ch., Toledo, O., 1899-1905; Gen. Mssy. Dio. O., 1906-09; R. S. Paul Ch., Albany, Ind., 1909-12.

LEFFINGWELL, Charles Wesley, Knoxville, Ill.—R. S. Mary Sch., Knoxville, Ill.—; Knox Coll., 1862; Nash., 1867; Knox, M.A., 1862. D.D., 1875. D—1867, P—1868, Bp. Whitehouse. F. Asst. S. Jas. Par., Chicago, Ill. Mem. Stndg. Com.; Dep. Gen. Conv.

LEGGE, Clayton Mack, 1318 W. 37th St., Los Angeles, Cal.—Non Par.—

LEHMAN, Gustave Ambrose Charles, 1414 Spruce St., Pueblo, Colo.—P-in-C. S. Jas. Ch., Pueblo, 1908—; Nash. 1896. D—1896, P—1897, Bp. Nicholson. F. Min. S. Paul Ch., Columbus, Wis., 1896-97; Asst. Ho. Cr. Ch., N. Y., 1897-98; Ho. Trin. Ch., Pueblo, 1898-99; P-in-C. S. Jas. Ch., Pueblo, 1899-1905; R. Ch. Asc., same city, 1905-08.

LEIGH, Randolph, Sheridan, Wyo.—Non Par.—

LEIGHTON, Joseph Alexander, 55 Lexington Ave., Columbus, O.—Head Dept. Philos., Ohio St. Un., 1910—; b. Caledon, Ont., Dec. 2, 1870; s. James Leighton an dJane (Speers). Tor., A.B., 1891; Corn., Ph.D., 1894; Harv.; Ho., LL.D., 1913; Camb., B.D., 1896. D—1896, Bp. H. C. Potter, P—1898, Bp. Walker. m. Victoria Elizabeth Paul, N. Y. C., Apr. 4, 1899. F. Asst. Gr. Ch., N. Y. C., 1896-97; Chapl. and Prof. Psychol. and Philos., Hob. Coll., 1897-10; Fellow Cornell Un., 1891-94; Fellow Harv., 1896; Chmn. Com. Univ. Organization, Ohio St. Un.; Mem. Phi Beta Kappa, Fellow A. A. A. S.; Mem. Amer. Philos. Assoc., V-Pres. 1905. Author:

"Typical Modern Conceptions of God;" "Jesus Christ and the Civilization of Today;" "Personality and the World."

LEMOINE, Emanuel A., Niles, O.—R. S. Luke Ch., Niles, O.—Northwestern Un., B.A., 1908; G. T. S., 1910. D—1911, P—1911, Bp. Spalding. F. M. E.; S. Andr. Ch., Eureka, S. Mary Ch., Provo, Utah, 1911. Exam. Chapl., 1911.

LEMON, James Stephen, 31 Park St., Gardner, Mass., and Cosmos Club, Washington, D. C. (winter)—Non Par.—; Wes. (Conn.) B.A., 1863, M.A., 1865; Coln. (Geo. Washington Un.) Ph.D., 1896. D—1878, P—1879, Bp. Huntington. F. Westmoreland, N. Y., 1877-82; New Hartford, N. Y., 1882-86; Gardner, Mass., 1886-92; Edit. Natl. Tribune, Washington, D. C., 1880-96. Since 1891 connected with Clark Un., Mass.; Columbian Un., Washington, D. C.; and Un. Berlin, Munich and Leipzig, Germany. Author: "The Body as Related to Intellectual Processes" (1875); "Psychic Effects of Weather, The Skin Considered as an Organ of Sensation" (1898); Numerous Reviews, etc.

LENNIE-SMITH, Walter, Alexandria, La.—R. Chr. Ch., Alexandria, 1910—; Un. So. D—1899, P—1904, Bp. Kinsolving. F. Mssns. Tex., 1899-1904; Calv. Ch., Ashland, Ky., 1904-05; S. Andr. Ch., Livingston, Mont., 1905-07; R. Ch. Ho. Spir., Missoula, Mont., 1907-10.

✱ **LEONARD, Rt. Rev. William Andrew**, 3054 Euclid Ave., Cleveland, O.—Bishop Ohio, 1889—; b. Southport, Conn., July 15, 1848; s. William Boardman Leonard and Louisa Dimon (Bulkeley). S. Stph. Coll. B. D., D.D., 1870. Wash. and Lee Un., D.D.; Berk., 1871. D—1871, P—1873, Bp. Williams. Cons. Bp. Oct. 12, 1889, by Bpp. Williams, Whipple, Doane, Whitehead, Paret, Vincent, Courtney (N. S.). m. Sarah Louisa Sullivan, Brooklyn, N. Y., Apr. 17, 1873. F. Cur. Ho. Trin. Ch., Brooklyn, N. Y., 1871-72; R. Ch. Redeem., Brooklyn, N. Y., 1872-80; R. S. Joh. Par., Washington, D. C., 1880-89. Author: "Via Sacra" (1873); "History of the Christian Church"; "Bedell Lectures"; "Life of Stephen B. Leonard."

LEPPER, Howard Adams, Harvard, Ill.—R. Chr. Ch., Harvard, Ill.—

LE ROY, Jacob, 8020 St. Martin's Lane, Chestnut Hill, Philadelphia, Pa.—R. Ch. S. Mart-in-the-Field, Phila., 1889—; Tr., B.A., 1869, M.A., 1872; Berk., 1872. D—1872, Bp. Williams. P—1874, Bp. Niles. F. R. S. Mark Ch., Ashland, N. H., 1872-75; Ch. Gd. Shpd., Nashua, N. H., 1875-85; Zion Ch., Greensburgh, N. Y., 1885-89; Dean Germantown Convo.

LESLIE, William O., Jr., Kent, O.—R. Chr. Ch., Kent, O.—

LEVER, John Howard, 2654 Clifton Ave., St. Louis, Mo.—Mssy. City Inst., St. Louis, Mo., 1913—; b. Pawtucket, R. I., Jan. 21, 1886; s. John Lever and Jessie Benton (Dean). Br. Un. A.B., 1908; Camb., B.D., 1911; S.T.M., 1915. D—1911, P—1912, Bp. Perry. m. Cora Ella Medbury, Providence, R. I., June 8, 1911. F. Mssy. Calv. Ch., Pascoag, R. I., 1911-12; Chmn. Soc. Serv. Com. Wis. 1915-17; Del. Prov. Syn., 1917. Author: "Social Service in a Great City" (1916).

LEVERING, Burton S., Delaware, O.—R. S. Pet. Ch., Delaware, O.—

LEVERING, Lewis R., LaPlata, Md.—R. Port Tobacco Par., Dio. Wash.—; s. Lewis A. Levering and Sophia T. (Hauser). D—1898, P—1899, Bp. Nicholson. m. Mary I. Shultz, Bethlehem, Pa., 1892. F. Cur. S. Ann Ch., N. Y. C.; Chapl. Shattuck Sch., Faribault, Minn.; R. S. Joh. Ch., St. Cloud, Minn.

LEVIS, Norman Van Pete, Broad and Jefferson Sts., Philadelphia, Pa.—R. Ch. Incar., Philadelphia, Pa., 1903—. b. Holly, N. Y., Apr. 11, 1872; s. Franklin B. Levis and Rebecca (Coppack). Un. Pa.; Phila. Div. Sch., S.T.B., 1897. D—1897, Bp. Whitaker, P—1898, Bp. Scarborough. m. Grace Royal Lyng, Elizabeth, N. J., June 1, 1899. F. Asst. S. Joh. Ch., Elizabeth, N. J., 1897-99; R. Chr. Ch., Westerly, R. I., 1899-1903. Mgr. Epis. Hosp., Philadelphia, Pa.; Mem. Soc. Advance. Soc. Pa.; Secy. Cmssn. Ch. Wrk. among Deaf; Alt. Dep. Gen. Conv. Dio. Pa., 1916.

LEWIS, Arthur Franklin, North Haven, Conn.—R. S. Joh. Ch., North Haven, Conn., 1907—. b. Trumbull, Conn., Feb. 29, 1872; s. Frank Bradley Lewis and Georgia Frances (Amblor). Ya., B.A., 1892; G. T. S., 1896. D—1896, P—1896, Bp. Brewer. m. Edith Raynor Thompson, Bridgeport, Conn., June 2, 1896. F. S. Andr. Ch., Phillipsburg, Mont., 1896-97; S. Andr. Ch., Centerville, Butte, Mont., 1897-98; Chr. Ch., Delaware City, 1898-1900; All SS. Ch., Leonia, N. J., 1900-03; Chr. Ch., Unionville, Conn., 1903-07.

LEWIS, Arthur Machen, 312 1st Ave. E., Oskaloosa, Ia.—R. S. Jas. Ch., Oskaloosa, Ia., 1916—. b. Jefferson Co., W. Va., Nov. 24, 1865; s. Charles Henry Lewis and Estelle St. Pierre (Green). Roan. Coll.; Va. Theol. Sem. D—1901, Bp. Peterkin, P—1902, Bp. Gravatt. m. Virginia Hayden Blandford, Philadelphia, Pa., Sept. 6, 1916. F. Mssy.-in-C. S. Dav. Ch., Powellton, W. Va.; Ch. Redeem. Ansted, W. Va.; Calv. Ch., Montgomery, W. Va., 1901-09; R. S. Mark Ch., St. Albans, W. Va., and S. Luke Ch., S. Matth. Ch., Charleston, W. Va., 1909-11; R. S. Mark Ch., Moquoketo, Va., 1916. Dean Manowha Convo., W. Va., 1907-08.

LEWIS, Arthur Sanford, 30 So. Kentucky Ave., Atlantic City, N. J.—Asst. Asc. Ch., Atlantic City, N. J.—S. Sthp., B.A., 1899. D—1902, Bp. Worthington (for Pitts.), P—1903, Bp. Whitehead. F. Leeburg, Pa., 1902; Wehrum; R. Johnstown, 1904-08; R. Chr. Ch., Greensburg, 1908.

LEWIS, Chapman Simpson, So. Amboy, N. J.—R. Chr. Ch., 1914—. b. Jamesport, Mo.; s. Levin M. Lewis and Martha Frances (Simpson). N. W. Un., A.B., 1904; Un. Chicago, 1905; N. W. Un., M.A., 1911. D—1909, P—1909, Bp. Fawcett. m. Eleanor Mary Hall, Oil City, Pa., Aug. 7, 1906. F. S. Joh. Ch., Kewanee, Ill., 1908-10; P-in-C. Can. and Dean S. Joh. Cath., Quincy, Ill., 1910-14. Secy. Reg. Dio., Quincy, 1911-14.

LEWIS, Charles Smith, 45 W. Broad St., Burlington, N. J.—R. S. Mary Ch., Burlington, N. J., 1914—. b. Baltimore, Md., Sept. 24, 1868; s. William Fisher Lewis and Mary Clayton (Hamilton). Joh. Hop. Un., A.B., 1898; G. T. S., 1894, B.D., 1895. D—1894, P—1894, Bp. H. C. Potter. m. Etel L. D. Oliver, N. Y. C., 1901. F. Cur. Ch. Transfg., N. Y. C., 1894-95; R. Zion Ch., Manchester, Vt., 1895-97; Tallman Fellow, G. T. S., 1897-07; Mssy. Ch. S. Jos. Arimathea, Elmsford, N. Y., 1901-02; R. S. Joh. Ch., Lafayette, Ind., 1902-07; R. S. Jas. Ch., Woodstock, Vt., 1907-09; Prof. N. T. Exegesis W. Theol. Sem., Chicago, Ill., 1909-11; Dean All SS. Cath., Indianapolis, Ind., 1911-14. Dioc. Bd. Rel. Educ., 1915; Exam. Chapl. 1915; Stndg. Com., 1916; Gen. Bd. Rel. Educ., 1911-13. Editor Dept. Rel. Educ. Living Church, 1911-15. Author: "The Hale Sermon"; "The Work of the Church in the Sunday School" (1910); Articles in International Standard Bible.

LEWIS, David Henry, South Boston, Va.—R. Gr. and Trin. Ch., South Boston, Va.—Theol. Sem. Va., 1907. D—1907, P—1908, Bp. Gibson. F. R. S. Paul Ch., Goochland, 1907-10; Chapl. Miller Sch., Albemarle Co., 1907-12.

LEWIS, Edwin Tuttle, Logan, Utah.—M-in-C. S. Joh. Mssn., Logan, Utah, 1914—. b. Brooklyn, N. Y., May 27, 1878; s. Dr. Edwin A. Lewis and Emma S. (Tuttle). Ya., B.A., 1899; Epis. Theol. Sch., S.T.B., 1904. D—1904, Bp. Brewster (Conn.), P—1905, Bp. Vincent. m. Constance N. McMurtry, Toronto, Can., June 27, 1905. F. Cur. Chr. Ch., Dayton, O., 1904-08; Min. Trin. Ch., Grantwood, and Gr. Ch., Grandview, N. J., Dio. Newark, N. J., 1908-13; Asst. S. Paul Ch., Milwaukee, Wis., 1913-14. Secy. Utah Bd. Rel. Educ.; Mem. Joint Dioc. Lessons, Utah; Com. Soc. Serv.; Utah Trial Court

LEWIS, Frank Bradley, 224 Bozeman Ave. S., Bozeman, Mont.—R. Emer. S. Jas. Ch., Bozeman, Mont. 1911.—; Offic. Mssns. at Belgrade and Manhattan, Mont.—. b. Fairfield, Conn., July 25, 1844; s. George Thomas Lewis and Mary Bradley. Ya., B.A., 1868, M.A., 1871; Berk. 1871. D—1871, P—1872, Bp. John Williams. m. Georgia Francis Amble, Nichols, Conn., June 6, 1871. F. Asst. s. Andr. Ch., Meriden, Conn., 1871-72; R. S. Paul Ch., Brookfield, Conn., 1872; Prin. Oxford Acad., Oxford, N. Y., 1873-79; R. S. Jas. Ch., Bozeman, Mont., 1879-11. Dep. Gen. Conv., 1904-07-10; Secy. Dio. Mont., 1907.—; Exam. Chapl. Mont., 1883.

LEWIS, Frederick Benjamin Adams, 2770 Green St., San Francisco, Cal.—Harv., M.D., 1860. D—1876, P—1878, Bp. Huntington. F. Gr. Ch., Mexico, N. Y., 1877-82; Chr. Ch., Clayton, N. Y.; Emman. Ch., Adams, N. Y.; S. Luke, Los Gatos, Cal., 1883-92; Asst. S. Luke Ch., San Francisco, Cal.

LEWIS, Gerald Horton, New Rochelle, N. Y.—Non Par.—

LEWIS, Gordon T., Yarmouth, N. S., R. F. D. No. 2.—Non Par.—G. T. S., B.D., 1893. D—1892, P—1892, Bp. Littlejohn. F. R. Chr. Ch., Sag Harbor, 1893-1909.

LEWIS, Hunter, Mesilla Park, N. M.—Mssy. Dina Ana Co., N. Mex., 1915—. b. Powhattan, Va., May 26, 1869; s. Henry Howell Lewis and Sarah Robinson (Clegg). Theol. Sem. Va., B.D. D—1904, P—1905, Bp. J. S. Johnson. m. Edith Weymouth, Yoakum, Tex., Dec. 12, 1906. F. Mssy. Ch. Ho. Commun., Yoakum, Tex.; S. Jas. Ch., Hollettsville, Tex.; R. Trin. Ch., S. Boston, Va. Mem. Stndg. Com.; Bd. Educ. Dist. N. Mex., 1911.

LEWIS, James G., Toronto, Can.—T. C. T., B.D., 1892, D.D., 1896, L.Th. D—1886, P—1887, Bp. Tor. F. R. S. Alb. Cath., Toronto, 1890-92; Trin. Ch., Fostoria, O., 1892-94; Asst. Ch. Incar., N. Y., 1894-95; R. Ch. Reconcil., N. Y., 1895-1907; Sen. Asst. Calv. Ch., N. Y., 1907-09; Asst. Ch. Transfg., N. Y. C., 1909.

LEWIS, John Neher, Jr., 21 Church St., Waterbury, Conn.—R. S. Joh. Ch., Waterbury, 1900—. Wms., B.A., 1889; Berk., 1892. D—1892, P—1893, Bp. Williams. F. Asst. S. Geo. Ch., N. Y. C., 1892-94; R. Gr. Ch., Honesdale, Pa., 1894-97; Dean Chr. Cath., Lexington, Ky., 1897-1900. Dep. Gen. Conv. 1897; Mem. S. S. Com.; Soc. Serv. Com.; Trus. Clergymen's Retiring Fund; Aged Clergy Fund.

LEWIS, John R., Hopkinsville, Ky.—R. Gr. Ch., Hopkinsville, Ky.—

LEWIS, John Timothy, England.—Non Par.—S. Dav. Coll., Lampeter (Burton Exhib. and Phil. Sch. 1900) B.A., 1901. D—1901, Bangor, P—1902. F. Cur. S. Pet. Ch., Pwllheli, North Wales, 1901-06; R. Gainsborough with Carrievale, Sask., Can., 1906-07; M-in-C. Guilford, N. Y., 1907-08; R. S. Andr. Ch., Augusta, and Ch. Gd. Shpd., Oriskany Falls, N. Y., 1908-10; S. Asaph. R. Chr. Ch., Monticello, 1910.

LEWIS, Leicester Crosby, 2730 Washington Blvd., Chicago, Ill.—Prof. Eccl. Hist. West. Theol. Sem., 1913.—, and Chapd. S. Mary Home, Chicago,

Ill, 1913—. b. N. Y. C., 1887; s. George Washington Lewis and Maria Elizabeth (Sharkey). Colomb., A.B., 1940, A.M., 1911; G. T. S., 1911; B.D., 1912. D—1911, Bp. Greer, P—1912, Bp. Francis. m. Beatrice Baldwin, Alexandria, Va., 1915. F. Mayo Fellow, G. T. S., 1911-13; Cur. Chr. Ch., Ridgewood, N. J., 1911-12; Stud. Berlin and Tubingen, 1912-13.

LEWIS, Louis K., 51 Cliveden St., Germantown, Pa.—Non Par.— b. Philadelphia, Pa., July 8, 1851; s. Silas Weir Lewis. Un. Pa., A.B., 1872, A.M., 1875. D—1876, P—1878, Bp. Stevens. m. Amy Lewis, June 20, 1885.

LEWIS, Thomas Deane, Sweet Briar Coll., Va.—Head Dept. Biblical Hist. and Lit., Sweet Broar Coll., Va., and Chapl. Inst., 1912—. b. Essex Co., Va., Nov. 5, 1867; s. Thomas Waring Lewis and Ann Ursula (Latane). Wm. and Mary Coll., 1890; Theol. Sem. Va., 1893. D—1893, Bp. Whittle, P—1894, Bp. Newton. m. Anne K. Barret, Va., Feb., 1908. F. R. Zion Ch., Truro, Par., Va., 1893-96; S. Jas. Ch., Taylor, Tex., 1896; Gen. Mssy. Rio Grande Valley, N. Mex., 1898; Mssy. among Colored People, Essex Co., Va., 1902-08; R. S. Ann Par., Essex Co., Va., 1908-10; R. Norwood Par., Bethesda, Md., 1910-12. Mem. Stndg. Com. N. Mex., 1899. Author: "The Historic Episcopater and Church Unity" (1908).

LEWIS, William E. A., Mt. Clemens, Mich.—R. Gr. Ch., Mt. Clemens, Mich.—

LEWIS, William Fisher, Peekskill, N. Y.—R. S. Pet. Ch., Peekskill, N. Y.—

LEWIS, William H. G., Lockport, N. Y.—R. Chr. Ch., Lockport, and Trin. Ch., Middleport, N. Y.—

Li, Kai Ching, Shanghai, China.—S. Pet. Ch., Shanghai.—

Li, Yuen-lin, Taikne, China.—R. S. Paul Ch., Taikne, China.— F. Mssy. Wuhu.

LIEBLER, Harold Baxter, 122 Wisconsin Ave., Waukesha, Wis.—R. S. Matthias Ch., Waukesha, Wis.— b. Brooklyn, N. Y., Nov. 26, 1889; s. Theodore August Liebler and Mildred (Walther). Colomb. B.A., 1911; Nash., 1914, B.D., 1915. D—1914, P—1914, Bp. Webb. m. Frances Louise Marks, Riverside, Conn., Sept. 10, 1914.

LIEO, F. H., Hankow, China.—Mssy. Hwangpei, Hsinlungchi, Wanchiaho and Yuiin Meng Stas., China.—

LIEO, Graham Y. L., Ichang, China.—Mssy. Ichang.—

LIEO, Y. N., Hanyang, China.—In-C. Gr. Ch., Hanyang.—

LIGHTBOURN, John Smith, 223 Queen St., Georgetown, S. C.—R. Prince George, Winyah Par., Georgetown, S. C., 1916—. b. Inagua, W. I., Sept. 24, 1866; s. Francis John Roache Lightbourn and Madeline Edith (Cameron). Theol. Sem. Va., 1888-93. D—1893, P—1894, Bp. Peterkin. m. Minerva Klamam, Warrenton, Va., Nov. 14, 1894. F. Serv. V. Va., Pittsburg, Georgia, Ohio, Tenn., Kentucky and Richmond, Ind., 1911; Georgetown, S. C., 1916. Mem. Bd. Mssns., 1911-16. Editor Indianapolis Churchman; Mem. Bd. Rel. Educ.

LIGHTHIPE, Lewis Henry, 74 Eaton Place, E. Orange, N. J.—Asst. S. Mark Ch., W. Orange, N. J., 1912—. b. Orange, N. J., Jan. 24, 1843; s. Lewis C. Lighthipe and Henrietta (Ingraham). Colomb., A.B., 1863, A.M., 1866. G. T. S., 1866. D—1866, P—1867, Bp. Odenheimer. m. Helen McFarlane, Rocky Hill, N. J., Oct. 23, 1867. F. Trin. Ch., Rocky Hill, N. J., 1866-67; Chr. Ch., Gilbertsville, N. Y., 1868-70; S. Jas. Ch., Oneonta and Church Deposit, N. Y., 1870-72; Trin. Ch., Vincentown and Gr. Ch., Pemberton,

N. J., 1872-85; Trin. Ch., Woodbridge, N. J., and S. Mark Ch., Cartaret, N. J., 1885-95; All SS. Ch., So. Jacksonville, and other Mssns. Va. and Fla., 1895-99; Loc. Ten. S. Jas. Ch., Lancaster, Pa., 1900; Asst. S. Mark Ch., Orange, N. J., 1900-04; Asst. Chr. Ch., E. Orange, N. J., 1905-06.

LILIENTHAL, Hermann, 212 Franklin St., Astoria, N. Y.—R. S. Geo. Ch., Astoria, N. Y., 1903—. Trin., B.A., 1886, M.A., 1889; Berk., B.D., 1910. D—1889, Bp. John Williams, P—1890, Bp. Clark. F. R. Emman. Ch., Manville, R. I., 1889-93; Trin. Ch., Westersfield, Conn., 1898-1900; Trin. Coll., Conn., 1900-01; Chr. Ch., Hartford, Conn., 1901-02. Author: "Lent—Past—Present;" "Some Actors in Our Lord's Passion;" "Seven Times He Spake."

LIMRIC, Harry George, 556 E. Buchtel Ave., Akron, O.—Mssy. Dist. Cuba. 1913—. On leave absence Asst. Ch.—the-Sav., Akron, 1917—. b. Akron, O., Mar. 12, 1864; s. John Limric and Anna (Williams). West. A.B., 1888. D—1896, P—1897, Bp. W. A. Leonard. m. Nellie Neise, Kent, O., 1890. F. R. Ch. Our Sav., Akron, O., 1896-97; S. Paul Ch., Fremont, O., 1897-98; Japan, 1898-1902; Sidney, O., 1902-05; Monroe, Mo., 1905-07; Archd. Mex., 1908-13. Secy. Convo. Cuba, 1914-15. Author: Translations Into Spanish of Several Books.

LINCOLN, George William, 107 W. Schoolhouse Lane, Germantown, Pa.—Ch. S. Joh.—the-Bapt., Germantown—, Tr., B.A., 1875; Berk. Div. Sch., 1878. D—1878, P—1879, Bp. Williams. F. S. Paul Ch., Windsor Locks, Conn., 1877-80; S. Paul Ch., Columbus, O., 1880-90; Ch. S. Joh.—the-Bapt., Germantown, 1891; S. Barn. Ch., Brooklyn, N. Y., 1896; R. S. Joh. Ch., Woodside, Newark, N. J., 1900.

LINCOLN, James Otis, 1051 Taylor St., San Francisco, Cal.—Res. Prof. Ch. Div. Sch. Pac., 1893—. V-Dean, 1914—. b. Boston, Mass., Feb. 1, 1851; s. William Lincoln and Mary Moore (Francis). Harv., B.A., 1873, M.A., 1881; Berk., 1884, D.D., 1916. D—1884, P—1885, Bp. Paddock. m. Nellie Olmsted Pitkin, Middletown, Conn., 1885. F. Williamstown, Mass., 1884-96; S. Luke Ch., Troy, N. Y., 1886-90; Whitehall, N. Y., 1890-91; Chapl. Beth. Coll., Topeka, Kan., 1891-93. Exam. Chapl. Dio. Cal., 1895—.

LINDSTROM, C. F., Kiukiang, China.—Mssy. Kiukiang.

LINDSTROM, Oscar, St. James, Mo.—R. Trin. Ch., St. James, Mo.—D—1905, Bp. Mann. P—1906, Bp. Gailor. F. Assoc. Miss., Trenton, Galesburg, Ill.

LINES, Rt. Rev. Edwin Stevens, 21 Washington St., Newark, N. J.—Bishop Newark, 1903—. b. Naugatuck, Conn.; s. Henry W. Lines and Harriet (Bunnell). Ya. B. A., 1872, D.D., 1897; Berk. 1894; Prin. Un. D.D., 1911, S. T. D., 1904. D—1874, P—1874, Bp. John Williams. Cons. Bp. Nov. 18, 1903, by Bpp. Tuttle, Doane, Potter, Scarborough, Coleman, Whitehead, Talbot and Brewster. m. Mary L. Morehouse, 1880. F. R. Chr. Ch., W. Haven, Conn., 1874-79; R. S. Paul Ch., New Haven, Conn., 1879-03; Mem. Bd. Mssns.; Cmsnr. Rel. Educ. and Soc. Serv.; Ch. Inst. Col. Sch.; Pres. Syn. 2nd Prov.; Pres. Trus. G. T. S.; Author Var. Historical Papers and Occasional Addresses.

LINK, Henry Adam, Watertown Wis.—R. S. Paul Ch., Watertown, Wis.—. Nash. 1911. D— and P—1911, Bp. Webb. F. Cur. Ho. Innoc., Pine Lake, Nashotah, Wis., and S. Paul Ch., Ashippun, Wis., Cur. Mauston, Kilbourn, Delta and Sparta, 1911.

LINLEY, Charles Herbert, 215 3rd Ave. E., Kalispell, Mont.—R. Chr. Ch., Kalispell, Mont., 1911—. b. Leicester, Eng., Nov. 14, 1860; s. Clement Linley and Annie (Wainright). King. Coll. B.A., 1886, M.A., 1893. D—1886, P—1887, Bp. Churton. m. Emma Stella Hewitt, Nottingham, Eng.,

1887. F. Hdmstr. Grammar Sch. and Cur. Ch. Cath. Dio., Nassau, with Position R. same 1886-88; R. S. Luke Ch., Billings, Mont., 1888-90; R. Ch. Ho. Spir., Missoula, Mont., 1890-1907; R. S. Stp. Ch., Milwaukee, Wis., 1907-11. 1st Secy. Dio. Mont., 1904-07; Secy. Mssy. Dist., Mont., Prior 1904. Ed. Mont. Churchman, 1907.

LINLEY, Philip Henry, 508 S. Farwell St., Eau Claire, Wis.—R. Chr. Ch., Eau Claire, Wis., with 4 Stas. 1906—. Sea., B. D., 1899. D—1895, Bp. Brewer, P—1839, Bp. Whipple. F. Helena, Mont., 1895-96; Asst. Cath., Faribault, Minn., 1896-99; R. S. Luke Ch., Hastings, Minn. 1899-1902; R. Ch. S. Joh.-Bapt. Elkhorn, Wis., 1902-04; Chippewa Falls and S. Sim. Ch., Melville, Wis., 1904-06; Archd. LaCrosse, 1906-07. Exam. Chapl., Rur. D., Convo. LaCrosse, 1911.

LINN, John Addams, 139 91st St., N. Y. C.—Non Par.—L. F. Un., B.F., 1893; W. T. S., 1897. D—1897, Bp. Seymour, P—1897. F. Trin. Ch., Petersburg, Ill., 1897-98; Asst. Ch. S. Mary-the-Virg., N. Y., 1898-1902; R. S. Paul Ch., Mishawaka, Ind., 1902-1908. Mas. Howe Sch., 1908. Exam. Chapl., 1903-1912.

LINSLEY, George Thomas, 184 Wethersfield Ave., Hartford, Conn.—R. Ch. Gd. Shpd., Hartford, Conn., 1902—. b. New Haven, Conn., Sept. 4, 1864; s. Frederick H. Linsley and Sarah M. (Smith). Ya., B.A., 1885; Berk., 1888. D—1888, P—1889, Bp. John Williams. m. Mary Renshaw Chaucey, N. Y. C., Jan. 10, 1895. F. Mssy.-in-C. Emman. Ch., Glenville, and Calv. Ch., Round Hill, Conn., 1888-90; S. Joh. Chap., Byram, Conn., 1889-90; R. Trin. Ch., Newtown, Conn., 1890-1902. Mem. Stndg. Com., 1898; St. Secy. 1917; Secy. Fairfield Archdy., 1896-1902; Ed. Conn. Churchman, 1906-17. Secy. Ch. Scholarship Soc., 1902; Trus. Colt Bequest and Secy.; Chapl. Guild S. Barn. Ch., Hartford, Conn.; V-Pres. Ch. Home.

LINSLEY, John Chauncey, Torrington, Conn.—R. Trin. Ch., Torrington, 1895—. S. Stp., B.A., 1886; G. T. S., 1889. D—1889, Bp. Potter, P—1890, Bp. Williams. F. S. Paul Ch., Woodbury, Conn., 1889-95, and Chr. Ch., Bethlehem, Conn., 1890-95. Dep. Gen. Conv., 1910.

LINSLEY, S. Wolcott, Webster, Mass.—R. Ch. Reconcil., Webster, 1910—. S. Stp., B.A., 1897; G. T. S., 1900. D—1900, P—1901, Bp. Brewster. F. Asst. S. Paul Ch., Wallingford, Conn., 1900-02; R. S. Jas. Ch., Winsted, Conn., 1902-10.

LIPPITT, Francis S., Meriden, Conn.—Asst. All SS. Ch., Meriden, Conn.—S. Stp., 1895; Berk. Div. Sch., 1898. D—1898, Bp. Brewster, P—1899, Bp. Walker. F. Asst. S. Andr. Ch., Rochester, N. Y., 1898-1904; R. Ch. Asc., Rochester, N. Y., 1904.

LIPTON, William Thomas, 113 Newark Ave., Bloomfield, N. J.—R. Ch. Asc., Bloomfield, N. J., 1909—. b. Harriston, Ont., Apr. 6, 1863; s. William Lipton and Eliza (Brown). Bish. Coll., B.A., 1890; Trin. Coll., M.A., 1894; Un. Tor., M.A., 1904. D—1892, Bp. Hamilton, P—1893, Bp. Lewis. F. R. Trin. Ch., Wolfe Isl., Ont., 1892-97; Asst. Trin. Ch., Newark, N. J., 1897-09. Reg. Dio. Newrak, 1910; Asst. Secy., 1903.

LIST, Thomas R., 2136 Green St., Philadelphia, Pa.—R. Emer. Ch. Redemp., 1913—. b. Columbia, Pa.; s. John List and Vina Gunda List. Un. Pa., B.A., 1869, M.A., 1872; Div. Sch., Phila. D—1872, P—1873, Bp. Stevens. m. Laura Swain, Bristol, Pa., Nov. 15, 1896. F. R. S. Luke Ch., Cheser, Pa., 1872-75; R. Ch. Redemp., Philadelphia, Pa., 1875-1913.

LITCH, John Goodrich, Lyman Ave., Winter Park, Fla.—R. All SS. Ch., Winter Park, Fla.—b. Boston, Mass., June 3, 1859. Dart., M.D., 1890. D—1908, P—1910, Bp. Crane.

LITTELL, John S., Keene, N. H.—Secy. Amer. Soc. Ch. Lit., 1915—. Trin., B.A., 1890, M.A., 1893; G. T. S., 1893; Oxon., 1893-94; Un. So., D.D., 1912. D—1893, P—1894, Bp. Coleman. F. Asst. S. Andr. Ch., Wilmington, Del., 1894-95; Asst. S. Paul Ch., Buffalo, N. Y., 1895-99; R. S. Luke Ch., Brockport, N. Y., 1899-1906; R. S. Jas. Ch., Keene, N. H., 1906. Author: "The Historians and the English Reformation" (1910); "George Washington, Christian" (1913). "Some Great Christian Jews" (1913); "Saint Patrick and His Followers" (1914); 2 vol. of "The Kingdom in Pictures" (1914); "How Washington Makes Us Think of the Church" (1916); "Stories From Cross and Flag."

LITTELL, Samuel Harrington, Hankow, China.—Asst. S. Paul Cath. and R. All SS. Catechetical Sch., Hankow.—Tr., 1895; G. T. S., 1898. D—1898, Bp. Coleman, P—1899, Bp. Graves.

LITTLE, Edward Porter, 211 S. Broad St., Elizabeth, N. J.—P-in-C. S. Joh. Ch., Sewanee, N. J., 1916—. b. Brooklyn, N. Y., Dec. 19, 1853; s. William Henry Little and Caroline Francis (Cobb). Knox Coll., A.B., 1875, M.A., 1878; G. T. S., 1879, S.T.B., 1880. D—1878, P—1879, Bp. Burgess. m. Henrietta Newin Grimshaw, Pittsfield, Ill., May 9, 1882. F. S. Stp. Ch., Pittsfield, Ill., 1879; S. Paul Ch., Lancaster, N. H., 1880; S. Paul Ch., Nantucket, Mass., 1887; Trin. Ch., Hannibal, Mo., 1893; Cur. Chr. Ch., Clay, N. J., 1909. Rur. Dean, Hannibal, Mo., 1903; Dep. Gen. Conv., 1901.

LITTLE, Francis Kinzer, Rhinebeck, N. Y.—R. Ch. Mess., Rhinebeck, N. Y.—West. Md., Coll., B.A., 1905; G. T. S., 1910. D—1900, Bp. Harding, P—1911, Bp. Murray. F. S. Andr. Ch., Baltimore.

LITTLE, William Simcoe, Key West, Fla.—R. S. Pet. Ch., Key West, Fla.—

LITTLEBRANDT, William Henry, Merrick, L. I., N. Y.—R. Ch. Redeem., Merrick, N. Y.—

LITZINGER, R. S., Urbana, Middlesex Co., Va.—R. Chr. Par., Middlesex Co., Va.—

LIVERMORE, Arthur B., Buckhannon, W. Va.—R. Ch. Transfig., Buckhannon, W. Va.—Rac., B.A., 1874, M.A., 1884; G. T. S., B.D., 1881. D—1880, Bp. Potter, P—1881, Bp. Starkey. F. Asst. S. Paul Ch., Newark, N. J., 1880; Princetown, N. J., 1881; Ch. S. Joh.-Evang., St. Paul, Minn., 1882; Chap. Kemper Hall, Kenosha, Wis., 1883-85; R. Gr. Ch., Hinsdale, Ill., 1885-93; S. Joh. Ch., Delhi, N. Y., 1893-98; Chap. S. Joh.-the-Bapt. Home, N. Y. C., 1900-02; Vic. Trin. Chap., Columbia, S. C., 1903-04; Asst. S. Pet. Ch., Phoenixville, Pa., 1904.

LIVERMORE, Hamilton Arthur, Snohomish, Wash.—Non Par.—Un. Durham Eng., B.A., L.S.T., 1900. D—1899, P—1900, Bp. Durham. F. M.-in-C. S. Joh. Ch., Snohomish, and S. Mary Mssn., Monroe. Wash.; Chapl. Watts Naval Sch., Norfolk, Eng.

LIVESEY, Gilbert Heaton, Jefferson, Wis.—R. S. Mary Ch., Jefferson, Wis.—

LIVINGSTON, Charles Adolph, Gouverneur, N. Y.—Non Par.—D—1905, Bp. Doane. F. Chr. Ch., Port Henry.

LIVINGSTON, William Farrand, Hallowell, Me.—R. S. Matth. Ch., Hallowell, Me., 1892—. Secy. Dio. Me., 1906—. b. Sivas, Turkey-in-Asia, July 5, 1862; s. William Wallace Livingston and Martha Evarts (Tracy), Missionaries. Wms. Coll. B.A., 1884; Hartford Theol. Sem. 1887; Un. Theol. Sem. 1889-90. D—1893, P—1834, Bp. Neely m. Margaret Vere Farrington, Augusta, Me., Dec. 30, 1890. F. Past. Cong. Ch., Fryeburg, Me., 1887-89. Past. Cong. Ch., North Abington, Mass., 1890-92. P-in-C. S. Mark Ch., Richmond, Me., 1892; P-in-C. S. Barn.

Ch., Augusta, Me., 1892-1900. Asst. State Libr., Maine, 1903.— Author: "Life of Gen. Israel Putnam," 1901.

LJUNGGREN, Carl J., 25 So. St., N. Y. C.—Non Par.— D—1898, P—1900, Bp. Potter. F. R. S. Ans-garius Ch., Providence, R. I.

* **LLOYD, Rt. Rev. Arthur Selden**, 1 Lexington Ave., N. Y. C.—Pres. Bd. Mssns, 1910—. b. Alexandria Co., Va., May 3, 1857; s. John Janney Lloyd and Eliza Armistead (Selden). Un. Va., D.D.; Roan. Coll., 1896; Un. So., D.D., 1915; Theol. Sem. Va., 1880. D—1880, P—1881, Bp. Whittle. Cons. Bp. Oct. 20, 1909, by Bpp. Tuttle, Peterkin, Randolph, Gravatt, Gibson, Tucker, Reese, Harding, and Courtney. m. Lizzie Robertson Blackford, Abington, Va., June 30, 1880. F. R. S. Luke Ch., Norfolk, Va., 1885-1900; Gen. Secy. Dom. and For. Mssy. Soc., P. E. Ch., 1900-09; Bishop Coadjut. Virginia, 1909-10. Author: "Christianity and the Religions."

LLOYD, George, 2649 Accomac St., St. Louis, Mo. D—1904, P—1905, Bp. Tuttle. F. S. Luke Ch., St. Louis, Mo., 1904; S. Andr. Ch., Edwardsville.

LLOYD, James H., Tokyo, Japan.

LLOYD, John, Wausau, Wis.—R. S. Joh. Ch., Wausau, Wis.—

LLOYD, Thomas, Alva, Okla.—Non Par., 1912—, D.D., 1912, Coll. Ch. Musicians. D— and P—, Bp. Courtney (Nova Scotia). F. R. S. Mark Ch., Kensington, P. E. I.; Port Muirgrave, N. S., S. Phil., Circleville, O., Vinita, I. T., Alva, Okla.; Coshocton, O.; Dio. of Pittsburgh, 7 yrs.

LLOYD, Walter Kenyon, Fort Bayard, N. Mex.—R. Fort Bayard, N. Mex.—Wyc., Tor. Un.; Ruth., D.D., 1900; Un. Ark., LL.B., 1906; D.C.L., 1908. D—1893, Bp. Kendrick. P—1895, Bp. Kinsolving. F. Deming, N. Mex., 1893-98. Chapl. 3rd Tex. Infantry, Spanish-Amer. War., 1898-1899; Paris, Tex., 1899-1903; Archd. Dio. Ark., 1904-08; Chapl. 2nd Art., U. S. A., 1908.

LLWYD, Albert Rupert, Hot Springs, Ark.—R. S. Luke Ch., Hot Springs, Ark.— D—1892, Bp. Kendrick, P—1894, Bp. Kinsolving. F. R. S. Stph. Ch., Sherman, Tex.

LLWYD, Hugh Jacob, 208 No. 6th St., Muskogee, Okla.—R. Gr. Ch., Muskogee.—D—1901, P—1904, Bp. Brooke. F. S. Andr. Ch., Stillwater, and Asc. Ch., Pawnee, Okla. Stndg. Com. 1906-07; Exam. Chapl., 1912; Dep. Gen. Conv., 1907.

LOBDELL, Frederick Danforth, Rutherfordton, N. C.—R. S. Fran. Ch., Rutherfordton with 5 Mssns., 1908.— Tr., B.A., 1885, M.A., 1889. D—1888, P—1889, Bp. Williams. F. Asst. S. Jas. Ch., Phila., 1888-89; Asst. Ch. Ho. Cross, N. Y. C., 1889-91; S. R. Asst. S. Mark Ch., Phila., 1891-96; Asst. S. Eliz. Ch. Phila., 1896-07, and Chapl. Un. and Penn. Hosp.; Dean. Convo. Morganton, Trus. Un. So.

LOCKE, Arthur Herbert, Grosse Ile, Mich.—Non Par.— D—1876, Bp. Neely, P—1898. F. R. Trin. Ch., Hudson, Mich.; Fort Edward, N. Y.

LOCKE, George Lyman, Bristol, R. I.—R. S. Mich. Ch., Bristol, R. I., 1867—. b. Boston, Mass., Aug. 28, 1835; s. Lyman Locke and Almira Rosalind (Boynnton). Harv. A.B., 1859, A.M., 1862; Br. Un. D.D., 1893; Andover (Res. Licen.) 1864-65. D—1863, P—1865, Bp. Eastburn. m. Emily Judson, Philadelphia, Pa., 1873. F. Asst. Min. Gr. Ch., Boston, Mass., 1864; Asst. Min. Trin. Ch., Boston, Mass., 1864-66.

LOCKE, George W., 395 Hurlburt Ave., Detroit, Mich.—Ch. Epiph., Detroit.

LOCKHART, Malcolm Wright, 176 2nd St., Batesville, Ark.—R. S. Paul Ch., Batesville, Ark., 1914—. b. Selma, Ala., Apr. 29, 1887; s. Robert Pitman Lockhart and Ella (Wright). Un. So., B.A.; Se-wan, D.D., 1910. D—1910, P—1911, Bp. C. K. Nelson. m. Frances Hardy, Columbia, Tenn., 1911. F. Asst. Chr. Ch., Macon, Ga., 1910-12; R. Imman. Ch., Wil-sona, Miss., 1912-14. Stndg. Com. Ark., 1916-17. Trus. Un. So. 1914-18; Dep. Gen. Conv. 1916.

LOCKTON, Walter Jay, Battle Creek, Mich.—R. S. Thos. Ch., Battle Creek, Mich., 1914—. b. Detroit, Mich., Feb. 1, 1871; s. Walter C. Lockton and Mary Isabella (Ibbotson). Hob. Coll., B.L., 1895, M.L., 1898; Sea., B.D., 1898. D—1898, P—1898, Bp. White. m. Nellie Hamrick, Michigan City, Ind., June 27, 1899. F. Asst. Gr. Pro-Cath., Indianapolis, Ind., 1898; R. Trin. Ch., Logansport, Ind., 1898-06; R. Ch. Go. Shpd., Norwood, O., 1906-08; R. Emman. Ch., Hastings, Minn., 1908-14. Bd. Mssns., 1915; Stndg. Com., 1916; Dep. Gen. Conv., 1915.

LOCKWOOD, Alfred, 1311 S. Bernard St., Spokane, Wash.—Archd. Spokane, 1916—. b. Walton, N. Y., Jan. 26, 1870; s. Egbert W. Lockwood and Harriet G. (McCall). Amh., A.B., 1896; Epis. Theol. Sch., 1898. D—1899, P—1899, Bp. Wells. m. Lottie M. Smith, Brooklyn, N. Y., Jan. 31, 1899. F. R. Calv. Ch., Roslyn, Wash., 1898-99; R. Gr. Ch., Ellensburg, Wash., 1899-04; Dean All SS. Cath., Spokane, Wash., 1904-10; R. S. Mich. Ch., No. Yakima, Wash., 1910-14; Gen. Mssy. Dist. Spokane, 1914-16. Secy. Coun. Adv.; Chrmn. Soc. Serv. Cmsn.; Bd. Dioc. Mssn.; Secy. Syn. Prov. Pac.

LOCKWOOD, William Wallace, 249 Main St., Hudson Falls, N. Y.—R. Zion Ch., Hudson Falls, N. Y.— b. Madrid, N. Y., June 19, 1866; s. William Lockwood and Catherine Maria (Loucks). D—1894, P—1897, Bp. Doane. m. Minnie Olin Wells, Madrid, N. Y., Jan. 15, 1895. F. Mssy. Ch. Asc., Fin. N. Y., 1894-95; Mssy. S. Philips Ch., Norwood, N. Y., 1895-1904.

LODGE, Henry, Indianapolis, Ind.— D—1906, P—1907, Bp. Anderson, F. Asst. Ch. Redeem., Chi-cago; Gr. Pro-Cath., Indianapolis, Ind.

LODGE, James Thornton, 59 Montclair Ave., Montclair, N. J.—R. Joh. Ch., Montclair, N. J.— Theo. Sem. Va., 1906. F. Asst. S. Mary-on-the-Hill Ch., N. Y., 1906-08; R. Ch. Incar., Dallas, 1909.

LOGAN, Mercer P., 217 Ashley Ave., Charleston, S. C.—R. S. Paul Ch., Charleston, S. C.— Roa.; Va. Theo. Sem.; W. and L., D.D., 1893. D—1880, P—1881, Bp. Whittle. F. Asst. S. Paul Ch., Peters-burg, Va., 1880-82; S. Joh. Ch., Wytheville, Va., 1882-1904; R. S. Ann Ch., Nashville, 1904. Secy. Dio. S. Va. Del. Gen. Conv.; Del. Mssy. Coun.; Dean Convo. SW. Va.; Nashville; Exam. Chapl.

LOFLIN, Walter J., Quincy, Fla.—R. S. Paul Ch., Quincy, Fla.—

LOGAN, John R., 1408 So. 22nd St., Philadel-phia, Pa.—Vic. Ch. S. Sim-the-Cyr., 1909—. b. Danville, Va., Oct. 26, 1876; s. David Allen Logan and Blanche Elizabeth Logan. Bid. Un., B.A.; Bp. Payne Div. Sch. D—1904, P—1905, Bp. Hor-ner. m. Mary L. Harbison, Morganton, N. C., June 19, 1907. F. S. Stph. Ch., Morganton and S. Cyp. Ch., Lincolnton, N. C., 1905-07; S. Phil. Ch., Charlestown, W. Va., 1907-09.

LOGAN, Nowell, Pass Christian, Miss.—R. Trin. Ch., Pass Christian, Miss.—

LOGIE, John Henry, Corn Exchange Bank, 181st St., Branch, N. Y. C.—Non Par. Dio N. Y.— D—1879, Bp. Jaggar, P—1879. F. Dio. Md.

LOLLIS, Harwick Arthur, Steelton, Pa.—Cur. Ch. Redeem., Bryn Mawr, Pa., 1914—; Phil. Div. Sch., 1908. D—1908, P—1909, Bp. Whitaker. F. Cur. Trin. Ch., Philadelphia, Pa., 1908-09; P-in-C. Nativ. Ch., Mineola, L. I., 1909-12; R. Trin. Ch., Steelton, Pa., 1912-14.

LONDON, John, Orangeburg, S. C.—R. Ch. Redeem., Orangeburg, S. C.—D—1874, Bp., M.A., DeW. Howe, P—1876. F. R. Trin. Par., Md.; R. S. Paul Ch., Louisburg, N. C.; R. Trin. Par., Louisa Co., Va.

LONG, Charles Henry, Moores, Pa.—M-in-C. S. Jas. Ch., Prospect Park, Pa., F. Asst. Min. Ch. Ho. Trin., Phil., Pa.

LONG, George, Warsaw, Ill.—R. S. Paul Ch., Warsaw, Ill., 1914— and Rur. Dean, Quincy, Ill.—b. Bowenmouth, Eng., Mar. 2, 1871; s. George Massey Long and Frances (Grantham). Eng. Un., B.A., (Theol. Honors), A. K., C. L.; Osk. Un., D.D., 1916. D—1898, (Eng.) Transferred Dio. Quincy, Ill., 1910; F. P-in-C. Ch. Jubilee, Quincy, Ill., 1910-11; P-in-C. S. Sph. Ch., Peoria, Ill., 1912-13. Dep. Gen. Conv., 1916; Designer and Producer Ch. Pageant Gen. Conv., 1916; Mem. Fndg. Com. Dio. Quincy.

LONG, Maxwell B., 3576 Mooney Ave., Cincinnati, O.—Mssy. Ch. Redeem., Hyde Park, Cincinnati, O., 1908—; Ken., B.A., 1905, M.A., 1909; Bex., B.D., 1908. D—1908, P—1909, Bp. Vincent. F. S. Mark Ch., Oakley, O., 1908-10.

LONG, Robert James, 111 N. Market St., Kokomo, Ind.—Archd. Dio., Michigan City, 1916—; b. St. Louis, Mo., June 12, 1885; s. Benjamin Mueller Long and Helen Mary Jane (Jenkins). Sea., 1913. D—1913, P—1914, Bp. Tuttle. F. Lay-Asst. Ch. Ho. Commun., St. Louis, Mo., 1907-08; D-in-C. and R. S. Paul Ch., Palmyra, Mo., 1913-16. Mem. Dioc. Bd. Mssn. Dio. Michigan City.

LONG, William A., 1476 Lexington Ave., Delhi N. Y.—Chapl. Elbridge T. Gerry, 1914—; b. England. D—1897, Bp. Starkey, P—1907, Bp. Lines. F. Asst. Ch. Ho. Commun., Paterson, N. J., and S. Clem. Ch., Hawthorne, N. J., 1897-1900; S. Pet. Ch., Clifton, N. J., 1899-02; S. Jas. Ch., Ridgefield, N. J., and S. Mary Ch., Hasbrouck, N. J., 1903-04; S. Paul Ch., Montvale, N. J., 1903-05; Ch. Annun. Cradell, N. J., 1905-06; Asst. Gr. Ch., Rutherford, N. J.; Gr. Chap. E. Rutherford; S. Thos. Ch., Lyndhurst, N. J., 1907-08; S. Phil. Ch., Newark, N. J., 1911; Chap. Mess., N. Y. C., 1912.

LONGLEY, Albert Larrieu, LaTourette Pl., Bayonne, N. J.—R. Trin. Ch., Bayonne, N. J., 1905—; b. Troy, N. Y., Sept. 24, 1873; s. John Thompson Longley and Maria Elizabeth (Fulton). S. Sph., B.A., 1896, M.A., 1899; G. T. S., B.D., 1912. D—1899, P—1900, Bp. Doane. m. Mae Le Roy Brown, Waterford, N. Y., Oct. 4, 1899. F. Cur. St. Mary Ch., Burlington, N. J., and Chap. S. Mary Hall, Burlington, N. J., 1899-1901; R. Trin. Ch., Asbury Park, N. J., 1901-05. Archd. Jersey City; Mem. Bd. Mssns; Mem. Cath. Chapter; Del. Prov. Syn., 1909-16-17; Del. Pan Anglican Cong., 1909. Author: "History Trinity Church" (1909).

✱ **LONGLEY, Rt. Rev. Harry Sherman**, 4200 Grand Ave., Des Moines, Ia.—Bishop Coadjutor of Iowa, 1917—; b. Cohoes, N. Y., Sept. 10, 1868; s. John Thompson Longley and Maria Elizabeth (Fulton). S. Sph., B.A., 1891, M.A., 1896, D.D., 1912; G. T. S., 1894. D—1894, P—1895, Bp. Doane, Cons. Bp., Oct. 23, 1912, by Bpp. Tuttle, T. N. Morrison, Williams, Anderson, Olmsted, Griswold, Osborne, Israel, Toll. m. Hattie Eliza Minkler, Waterford, N. Y., Sept. 17, 1894. F. Cur. S. Paul Ch., Troy, N. Y., 1894-95; R. Trin. Ch., Milford, Mass., 1895-99; R. Chr. Ch., Binghamton, N. Y.,

1899-11; R. S. Mark Ch., Evanston, Ill., 1911-12. Suffragan Bp., Iowa, 1912. Exam. Chap.; Rur. Dean; Mem. Bd. Mssns. Dio., N. Y. C.; Bd. Mssn. Dio., Chicago; Dep. Gen. Conv., 1907-10.

LOOLA, William, St. Stephen's, Fort Yukon, Alaska.—Min., Ft. Yukon, Alaska.—D—1903, Bp. Rowe.

LOPEZ, E., Amecameca, Mexico.—R. Amecameca—.

LOPEZ-GUILLEN, Jose Maria, 40 Van Deventer Ave., Princeton, N. J.—Non Par.—D—1906, P—1907, Bp. Knight.

LOPS, Louis, Brussels, Door Co., Wis.—R. Ch. Precious Blood, Gardner, Wis. —

LORD, Arthur Howes, 184 24th St., Milwaukee, Wis.—Asst. S. Jas. Ch., Milwaukee, Wis.—Trin. Un., Tor., L.T., 1896. D—1896, Bp. Lewis, P—1897, Bp. Hamilton. F. Wellington, Ont., 1896-97; Queensboro, Ont., 1897-99; Bay Mills, Mich., 1899-1900; R. S. Jas. Ch., Sault Ste. Marie and Arch., Chippewa, Mich., 1900.

LORD, James Watson, East Hartford, Conn.—Asst. S. Joh. Ch., E. Hartford, 1908—; Tr., B.A., 1898, M.A., 1906; Berk., 1905. D—1905, Bp. Nelson (A.), P—1906, Bp. Doane. F. Asst. All SS. Cath., Albany, N. Y., 1905-08.

LORD, John Crary, Navesink, N. J.—R. All SS. (Mem.) Ch., Navesink, N. J., (Asst. 1894), 1895—; Pr., B.A., 1885; G. T. S., 1888, D—1888, P—1889. Bp. Starkey. F. Asst. Gr. Ch., Jersey City, 1888-90; Edgewater, N. J., 1890-91; Chr. Ch., Elizabeth, N. J., 1891-93.

LORD, Walter Russel, 207 Highland Ave., Buffalo, N. Y.—R. S. Joh. Ch., Buffalo, 1907—; Harv., B.A., 1896; G. T. S., 1898. D—1898, P—1899, Bp. Walker. F. Cur. S. Jas. Ch., Buffalo, N. Y., 1898-1900; R. S. Thos. Ch., Bath, N. Y., 1900-06; Asst. Gr. Ch., N. Y. C., 1906-07.

LOREY, Louis, Sewanee, Tenn.—Non Par.—D—1904, P—1905, Bp. Weller.

LORING, Richard Tuttle, Newtonville, Mass.—S. Joh. Ch., Newtonville, 1899—; Harv., B.A., 1892. D—1839, P—1900. Bp. Lawrence.

LOSEE, Thomas Gilbert, Walden, N. Y.—R. S. Andr. Ch., Walden, N. Y., 1905—; N. Y. Coll. of Oratory. D—1893, Bp. Littlejohn, P—1900, Bp. Worthington. F. Asst. S. Thos. Ch., Brooklyn, 1893-1894; M-in-C. S. Joh. Ch., Parkville, L. I., 1894-95; Asst. S. Mich. Ch., Brooklyn, 1895-98; M-in-C. Ch. Ho. Apos., Brooklyn, 1898; S. Joh. Ch., Albion, Neb., 1898-1901; R. S. Alb. Ch., Brooklyn, L. I., 1901-05.

LOVE, William Winn, 9 Phillips Pl.—Cambridge, Mass.—Gen. Mssy. Dio. Mass., 1917—; Mo. State Un., A.B., 1887, A.M., 1890; G. T. S., 1890. D—1890, Bp. Potter, P—1890, Bp. Talbot. m. Anne W. Wickes, Helena, Mont., 1897. F. S. Matth. Ch., Laramie, Wyo., 1890-94; Asst. Chr. Ch. Cath., St. Louis, Mo., 1893-94; R. S. Pet. Ch., Helena, Mont., 1894-05; R. Trin. Cath., Davenport, Iowa, 1905-07; R. Chr. Ch., Waukegan, Ill., 1907-13.

LOVELEE, Albert Jesse, 21 Crescent Pl., Brooklyn, N. Y.—R. Ch. Transfig., Brooklyn, N. Y.—1 Amh., B.A., 1908; Episc. Theo. Sch., E.D., 1911. D—1911, Bp. Burgess. F. Chap. Bp. L. I., 1911.

LOVELETT, Benjamin Barnes, 1639 McElderry St., Baltimore, Md.—R. Our Sav. Ch., Baltimore,

- Md.—S. Stph., 1894. D—1895, P—1899, Bp. Paret. F. S. Andr. Miss., Five Mile Hill, Md., 1895-97; All SS. Par., Calvert Co., Md., 1897-1900; R. Chr. Ch., and S. Paul Par., Calvert Co., Md., 1900-01; R. Gr. Ch., Elk Ridge, Md., 1901-03; Baltimore, Md., 1903-04; R. Chr. Ch. and S. Paul Par., Calvert Co., Md., 1904-11; S. Pet. Solomon's and Middleham Chs., Calvert Co., Md.
- LOWE, Arthur F.**, 128 Pearl St., Buffalo, N. Y.—Cur. S. Paul Ch., Buffalo, N. Y., 1913—. b. Buffalo, N. Y., 1882. Delan. Div. Sch., 1914. D—1911, P—1913, Bp. Walker. M-in-C. S. Joh. Ch., Ellcottville, N. Y., 1911.
- LOWERY, Valentine George**, 102 W. College St., Troy, Ala.—R. Ch. Nativ., Dotham, Ala., 1916—; S. Mark Ch., Troy, Ala., 1913—; Trin. Ch., Union Springs, Ala., 1913—; R. S. Paul Ch., Lowndesboro, Ala., 1910—; S. Andr. Ch., Hayneville, 1910—. b. N. Y. C., Oct. 29, 1882; s. William George Lowery and Ellen (Cunningham). D—1911, P—1912, Bp. Beckwith. m. Miss Bessie L. Thomasson, Reading, Pa., June 24, 1905. F. S. Mark Ch., Prattville, Ala., 1910-13; Unorgan. Mssn., Autaugaville, Ala., 1910-13.
- LOWRIE, Walter**, Via Napoli 53, Rome, Italy.—R. S. Paul Ch., Rome, Italy—; b. Philadelphia, Pa., Apr. 26, 1868; s. Samuel Thompson Lowrie and Elizabeth Albertine (Dickson). Prin., A.B., M.A., 1893. D—1895, P—1897, Bp. Whitaker. F. Asst. S. Jas. Ch., Philadelphia, Pa., 1896-98; Min. City Mssn., Philadelphia, Pa.; R. Trin. Ch., Southwark, Phila., Pa., 1903-04; Asst. Emmanf Ch., Boston, Mass., 1904. Author: "The Doctrine of St. John;" "Monuments of the Early Church;" "The Church and the Organization;" "The Primitive Age;" "Gaudium Crucis;" "A Meditation Upon the Passion of Our Lord;" "Abba, Father."
- LOWRY, Robert**, Mt. Vernon, N. Y.—Non Par. Dio. N. Y.
- LUBECK, Henry**, 334 W. 57th St., N. Y. C.—R. Zion and S. Tim. Ch., N. Y. C.— b. Sydney, Australia. Union Un., LL. B., 1884; Ho. Coll., M.A., 1887; LL.D., 1893; Bp. Coll., M.A., 1892; D.C.L., 1894; Trin. Un., B.C.L., and D.C.L., 1896. D—1881, P—1882, Bp. Grafton. m. Emma Rose, Albany, N. Y., 1884. F. In-C. Walgett, Australia, 1881-82; Glen Innes, Austral., 1882; Mssy. Fonda, N. Y., 1883-85; R. Gr. Ch., Lyons, N. Y., 1885-88; S. Tim. Ch., N. Y. C., 1888-90. Dep Gen. Conv., 1913-16.
- LUCAS, William**, 2108 Derby St. Berkeley, Cal.—Retired, 1912—. b. Church Hill, Maryland, Oct. 7, 1841; s. Robert Lucas and Maria (Nicholson). D—1870, P—1871, Bp. Bedell. m. Mary Louisa Stillwell, Dresden, O., Nov. 2, 1870. F. Asst. S. Joh. Ch., Cleveland, O., 1870-71; R. Trin. Ch., Tiffin, O., 1871-73; Mssy. Reno, Nev., 1873-78; and 1883-92; R. S. Jas. Ch., Fresno, Cal., 1892-1900; In-C. S. Andr. Ch., Ben Lomond, Cal., 1900-12; Dean Convo., San Joaquin, Cal., 1894-97; In-C. Trin. Ch., London, and Zion Ch., Monroeville, O., 1878-83.
- LUCE, Frank Leonard**, 202 Savin Hill Ave., Boston, Mass.—R. Chr. Ch., Hamilton and Wenham, 1916—. b. Marion, Mass., June 15, 1866; s. George Leonard Luce and Sophia (Delano). Wm. Coll., A.B., 1891; Andov. Sem., 1894. D—1915, Bp. Lawrence, P—1916, Bp. Babcock. m. Susan Peterson, Marion, Mass., Dec. 4, 1894. F. Cong. Min.
- LUDLOW, Theodore, R.**, Boone University, Wuchang, China.—
- LUFKIN, Harold Marshall**, St. Andrews, Tenn.—Mast. S. Andr. Sch., 1916—. b. Portland, Me., Apr. 6, 1887; s. George William Lufkin and Annie Lillian (Marshall). Lehigh Un.; Phil. Div. Sch., S.T.B. 1915. D—1915, Bp. Rhinelander, P—1916, Bp. F. F.
- Johnson. F. Mssy. Webster and Bristol, S. Dak.**, 1915-16.
- LUKE, Frederick**, Granger, Wash.—R. Trin. Ch., Sunnyside, Wash.— D—1902, Bp. G. M. Williams. F. S. Joh. Ch., Iron River, Mich., 1900-02; Ch. Adv., Chicago, 1902; M-in-C. S. Joh. Ch., Negaunee, Mich.; Asst. S. Luke Ch., Ypsilanti, Mich.
- LUMPKIN, Hope Henry**, Fairbanks, Alaska.—Un. S. C., B.A., 1904; Un. So., B.D., 1907. D—1907, Bp. Weed, P—1908, Bp. Guerry. F. Asst. Ho. Commun. Ch., Charleston, S. C., 1907-08; R. S. Matt. Ch., Darlington, Trin. Ch., Society Hill, and S. Barth. Ch., Hartsville, 1908-12; R. S. Joh. Chap. and City Mssns., Charleston, S. C., 1912; Chmn. S. S. Com. Dio. S. C.
- LUND, Frans E.**, WuHu, China.—In-C. S. Mark Ch., Wuhu, China.— D—1898, Bp. Potter, P—1900, Bp. Graves.
- LUQUER, Lea**, Bedford, N. Y.—R. S. Matth. Ch., Bedford, N. Y., 1866—. b. Brooklyn, N. Y., Feb. 3, 1833; s. Nicholas Luquer and Sarah Lea (Lynch). Colomb. S.T.D., and A.M. D—1863, P—1864, Bp. H. C. Potter. m. Eloise E. Payne, Brooklyn, N. Y. F. Ch. Aton., Brooklyn, N. Y., 1863-66.
- LUSK, William Brown**, Ridgefield, Conn.—R. S. Stph. Ch., Ridgefield.— Royal Un. Ire., B.A., 1907; Pr., M.A., 1908; Pr. Theol. Sem., 1897. D—1908, P—1909, Bp. Greer. F. Presby.; I. S. Luke's Chap., Sterlington, N. Y., 1908; C. Ch. Incarn., 1908-09; P-in-C. S. Eustace-by-the-Lakes and S. Huberts Ch., Lake Placid, N. Y., 1909-10; R. S. Luke Ch., Saranac Lake, N. Y., 1910.
- LUTHER, Flavel S., Jr.**, Hartford, Conn.—Pres. Trin. Coll., Hartford, Conn., 1904—. Trin. B.A., 1870, M.A., 1873; Ph.D., 1896; LL.D., 1904. D—1871, Bp. Doane. F. Prof. Racine Coll., 1872-81; Kenyon Coll., Gambier, O., 1881-83; Prof. Math. Trin. Coll., Hartford, Conn., 1883.
- LUTTON, Arnold**, 7849 Normal Ave., Chicago, Ill.—R. Ch. Annunc. and Ch. Incar., Chicago, 1908—. Sea. Spec. Std., 1901. D—1891, P—1892, Bp. Talbot. F. S. Jas. Ch., Carbon, Wyo., 1890-91; Chr. Ch., Newcastle, Wyo., 1891-93; S. Luke Ch., Buffalo, Wyo., 1893; S. Pet. Ch., Sheridan, Wyo., 1894-96; Emman. Ch., Rapid City, S. D., 1901-04; Asst. Ch. Our Sav., Chicago, 1904-05; R. S. Jas. Ch., Dundee, Ill., 1905-08.
- LUTZ, Frank P.**, Pueblo, Colo.—Non Par.—D—1887, Bp. Knickerbocker, P—1893, Bp. Vincent.
- LUTZ, William Filler**, Eddington, Pa.—R. Chr. Ch., Eddington, Pa., 1909—. b. Bedford, Pa.; s. John Lutz and Emily Catharine (Filler). Pa. Coll., A.B., 1894, M.A., 1897, P.G., 1908-09; Phil. Div. Sch., 1900. D—1900, P—1900, Bp. Whitaker. F. Asst. S. Mark Ch., Philadelphia, Pa., 1900-01; Chapl. S. Mich. and All Ang. Ch., Philadelphia, Pa., 1901-05; Asst. Amer. Ch., Nice, France, 1906; M-in-C. Eng. Ch., Nice, France, 1907; Chr. Ch. Germantown, 1908. Mem. Pa. Hist. Soc.; Sons Revolution; Union Leag.
- LYLBURN, William Henry C.**, Mamaroneck, N. Y.—Mil. Coll., C. E., 1879, B.A., 1893, M.A., 1897. D—1887, P—1889, Bp. Huntington. F. S. Geo. Ch., Detroit, Mich., 1890-92; R. Chr. Ch., Newark, N. J., 1892; Head Master Trinity Cch., Morristown, N. J.
- LYMAN-WHEATON, Alfred E.**, Newport, Ark.—R. S. Paul Ch., Newport, Ark., 1917—. F. R. S. Joh. Ch., Fort Smith—.
- LYMAN-WHEATON, Henry P.**, 131 Clinton St., Brooklyn, N. Y.—Asst. S. Ann Ch., Brooklyn.—Recd. into Amer. Ch. by Bp. Doane, 1903. F. Lillian. M. Oxford Acad., nr. London. F. R. A. S. and F. A. S., Eng.; R. Calv. Ch., Cairo, N. Y., 1903-04;

Trin. Ch., Greenville, N. Y., 1904-07; S. Jas. Ch., Ridgefield, N. J., 1907-10. Organ. Secy. Ch. Temper. Soc. Author: "Prayers for Private Use;" "Notes on International S. S. Lessons;" "Sermons to Children;" the Tears of Jesus and Other Sermons" (Christian Herald Pub. Co.); "Calvary, and Other Poems;" "Alcoholism;" "Our Nation's Poes;" "Joshua and the Sun;" Mag. Arts.

LYNCH, Harold Arthur, 12 W. 11th St., N. Y. C.—Asst. Ch. Asc., 1914—, and Secy. Pub. Forum.—b. Guilford, N. Y., July 22, 1890; s. Rev. J. Hollister Lynch and Mary Elizabeth (Harbach). Wash. Un., B.A., 1910; Colmb. Un., M.A., 1914; Un. Theol. Sem., B.D., 1914; G. T. S., B.D., 1915. D—, Bp. Greer, P—, Bp. Tuttle. F. Secy. Congress Forums.

LYNCH, J. Hollister, 48 Hollister St., Cincinnati, O.—R. Ch. Our Sav., Cincinnati, O., 1910—, b. Exeter, N. Y., Nov. 6, 1863; s. William R. Lynch and Amanda C. (Hollister). Syr. Un., A.B., 1887, A.M., 1890; S. Andr. Un. D—1888, P—1889, Bp. Huntington. m. Mary E. Harbach, Bangor, Me., Jan. 16, 1889. F. R. Ch. Redeem. St. Louis, Mo., 1906-10; R. Trin. Ch., Ottumwa, Ia., 1895-1906; Cur. Trin. Ch., Chicago, Ill., 1892-95; Mssy. Chr. Ch., Guilford, N. Y., 1889-92; Mssy. Zion Ch., Fulton, N. Y., 1888. Dep. Gen. Conv., 1898-1901; Pres. Stndg. Com. Ia., 1899-1906.

LYNCH, Robert LeBlanc, 429 Brookline Ave., Boston, Mass.—Non Par.—b. Hoboken, N. J., Nov. 20, 1867; s. Hector Pierre Lynch and Elizabeth (Kirby). Trin. Coll., B.A., 1890, M.A., 1893; S. Joh. Sch., B.D., 1894. D—1894, P—1895, Bp. Lawrence. m. Edna Bagley Childs, Amesbury, Mass., Apr. 17 1900. F. Dalton, Mass., 1894-95; Maynard, Mass., 1896-98; Amesbury, Mass., 1898-1910; Woodstock, Vt., 1910-14; Boston, Mass., 1910.

LYNES, Joseph Russell, 342 Main St., Great Barrington, Mass.—R. S. Jas. Ch., Great Barrington, Mass., 1910—. b. Norwalk, Conn., Feb. 15, 1879; s. Joseph I. Lynes and Mary Edith Russell (Platt). Lafay. Coll., LL.B., 1901; G. T. S., 1910. D—1909, P—1910, Bp. Lines. m. Adelaide H. Sparkman, N. Y. C., Apr. 21, 1906. F. Cur. Chr. Ch., E. Orange, N. J., 1909-10.

LYON, Charles William Griffith, Saugus, Mass.—R. S. Joh. Ch., Saugus—, D—1902, Bp. Leonard (Utah), P—1905, Bp. Spalding. F. Grand Junction, Colo., 1900-08; Archdn. W. Colo., 1908-10; R. Salida, Colo.

LYON, Yale, Unadilla, N. Y.—R. S. Matth. Ch., Unadilla, N. Y., 1910—. S. Sthp., M.A., 1908; Syr.; Harv.; Oxon. D—1902, Bp. Worthington, P—1909, Bp. Nelson (A). F. All SS. Ch. and Mstr. Sch., Hoosac, N. Y., 1897-1909.

LYONS, Charles Stratton, Roxborough, Philadelphia, Pa.—R. S. Alb. Ch., Philadelphia—, D—1888, P—1889, Bp. Whitaker.

LYONS, John, Charleroi, Pa.—R. S. Mary Ch., Charleroi, Pa.—



MCALLISTER, Edward Collins, Pewee Valley, Ky.—R. S. Jas. Ch., Pewee Valley, Ky., and In-C. S. Joh. Mssn., LaGrange, 1911—; In-C. S. Thos. Ch., Lyndon, Ky., 1916—. b. Calais, Me., Apr. 11, 1870; s. Henry Weston McAllister and Sarah Deming (Collins). D—1909, P—1911, Bp. Woodcock. m. Jo Bloomfield, Paducah, Ky., Dec. 9, 1909. F. In-C. S. Jas. Ch., Shelbyville, Ky., 1911-15; In-C. Gd. Shpd. Mssn., Paducah, Ky., 1909-11. Trav. Secy. Brotherhood S. Andr., 1902-06; Secy. Louisville Clericus, 1916—.

MCBEE, Crosswell, Lansdowne, Pa.—R. Ch. S. Joh. the-Evang., Lansdowne, 1904—. Un. So., B.D., 1900. D—1900, P—1901, Bp. Capers. F. In-C.

Ch. Nativ., Union, and Calv. Ch., Glenn Springs, S. C.

McCAA, James T., Mobile, Ala.—Non Par.—

McCABE, Alexaner Chapline, Dyersburg, Tenn.—In-C. S. Mary Ch., Dyersburg, S. Matth. Ch., Covington, Ho. Innoc. Ch., Trenton, and S. Jas. Ch., Union City, all Tenn.—S. Joh., M.A., 1886, Ph.L., 1887; Tr., M.A., 1886; Sea., B.D., 1882. D—1882, Bp. Whipple, P—1882, Bp. Dudley. F. Ascen. Ch., Mt. Sterling, Ky., 1882-83; S. Phil. Ch., Laurel, Md., and All SS. Ch., Annapolis Junc., Md., 1883-90; Trin. Ch., Findlay, O., 1890-91; S. Mich. Ch., Unionville, O., 1891-94; R. Chr. Ch., Springfield, O., 1894-1904; Mssy. Work, 1904-07; R. Ch. Nativ., Huntsville, Ala., 1907-09; Archd. W. Tenn., 1909.

McCALLA, Thomas Guthrey Clifton, 2222 W. 22nd Ave., Denver, Colo.—R. All SS. Ch., and In-C. S. Jas. Chap., Denver—, Ken., A.B., 1900; Bex., 1903. D—1903, P—1904, Bp. Leonard. F. R. Bellefontaine, O.; R. All SS. Ch., Cleveland, O., 1909.

McCALLUM, Arlington A., 380 Hawthorne Ave., Glencoe, Ill.—R. Ch. S. Elisabeth, Glencoe, Ill., 1914—. S. Joh. Coll., (Winnipeg), 1905; Sea., B.D., 1911. D—1911, P—1912, Bp. Edsall. F. Asst. Ho. Trin. Ch., Minneapolis, Minn., and Chapl. to Bp. Gilbert Soc., 1911; R. S. Thos. Ch., Rawlins, Wyo., 1913. Mem. Coun. Adv. (Wyo.).

McCANDLESS, John Heber, Smethport, Pa.—R. Emer. S. Luke Ch., Smethport, Pa.—W. Un. Pa., B.A., 1864, M.A., 1867; G. T. S., B.D., 1867. D—1867, P—1870, Bp. Kerfoot. F. Trin. Ch., New Haven, Pa., 1867-70; S. Pet. Ch., Blairsville, Pa.; Trin. Ch., Freeport; Chr. Ch., Indiana, Pa., 1870-72; All SS. Ch., Pittsburgh, Pa., 1872-76; S. Joh. Ch., Newark, N. J., 1876-78; S. Mark Ch., Mendham, N. S., 1878-80; R. S. Luke Ch., Smethport, Pa., 1880.

McCANDLESS, Thomas, 712 West End Ave., N. Y. City—Cur. S. Mich. C.h, N. Y. City—, Ya., B.A., 1900, B.D., 1903, M.A., 1905. D—1906, P—1907, Bp. Greer. F. N. Y. P. E. City Mssns. Staff, 1905.

McCARROLL, John, 681 John R. St., Detroit, Mich.—Sen. Can. S. Paul Cath., Detroit—. Un. Tor., M.B., 1879 M.D., 1880; McG. Pr. Gk. and Lat., 1874. D— and P—1882, Bp. of Toronto. F. Asst. Gr. Ch., Toronto, Ont., 1882-84; R. Gr. Ch., Detroit, Mich., 1884.

McCARTNEY, William James, Mauston, Wis.—R. S. Joh. Ch., Mauston, Wis.—

McCAUSLAND, John Anson, 340 Jarvis St., Toronto, Ont.—Non Par.—(N. Y.). Huron Coll. Theol., 1893. D—1893, Bp. of Huron, P—1895, Bp. Nicholson. F. in-C. Tilbury Centre, Can., 1893-95; Black River Falls, Wis.; Alexandria, Minn., 1896-98; Inc. Mariner's Harbor, N. Y., 1898-1902.

McCLANE, Walter Dorsey, 38 Essex St., Cambridge, Mass.—R. S. Barth. Ch., Cambridge, Mass.—

McCLEAN, Harold, Hendersonville, N. C.—

McCLEARY, James Alexander, 407 Ellison St., Paterson, N. J.—R. Ch. Ho. Commun., Paterson—. Nash., D.D., 1889; Post. Grand G., T. S., 1895. D—1888, Bp. Harris, P—1889, Bp. Cox. F. Asst. S. Paul Ch., Buffalo, N. Y., 1889-91; In-C. S. Pet. Ch., Washington, N. J., 1891-94; R. Ch. Med., Edgewater-on-Hudson, N. J., 1894; R. S. Joh. Ch., Dover, N. J.

McCLELLAN, Clarence S., Jr., 73 Morris St., Yonkers, N. Y.—Cur. S. Andr. Ch., Yonkers—.

McCLELLAN, Henry L., New Philadelphia, O.—R. Trin. Ch., New Philadelphia—.

McCLELLAND, William, Bustleton, Philadelphia, Pa.—R. Ch. S. Luke-the-Blvd.-Phys., Bustleton, Phil., Pa.—

McCLEMENT, Thomas B., Farmington, N. Mex.—R. S. Joh. Ch., Farmington—.

McCLINTHON, William Adams, 816 N. Eutaw St., Baltimore, Md.—R. Mt. Calv. Ch., Baltimore, Md., 1908— Un. Pa., B.A., 1898; G. T. S., 1901. D—1901, Bp. Whitaker, P—1902, Bp. Mackay-Smith, F. Asst. S. Clem. Ch., Philadelphia, 1901-05; Hd-Mstr. Ch. Sch. for Boye, Baltimore, 1906-08.

McCLINTOCK, James, 169 W. Susquehanna Ave., Philadelphia, Pa.—R. S. Barn. Ch., Kensington, Phil., Pa., 1916—. b. Philadelphia, Pa., Feb. 10, 1876; s. John McClintock and Mary (MacKenzie). Syr. Un., A.B., 1906; Un. Pa., A.M., 1909; Phil. Div. Sch., S.T.B., 1909. D—1909, P—1909, Bp. Whitaker. m. Annie B. Collins, Philadelphia, Pa., June 29, 1910. F. Asst. Gr. Ch., Elizabeth, N. J., 1909; R. Chr. Ch., Millville, N. J., 1911; Asst. Gr. Ch., W. Philadelphia, Pa., 1912; R. S. Barn. Ch., Reading, Pa., 1913-16.

McCLINTOCK, Thomas, 1014 11th St., N. W., Washington, D. C.—Non Par. (N. Y.)— D— and P—, Bp. Scarborough. F. Meth.

McCLOUD, John Francis, 314 6th Ave. No., Nashville, Tenn.—Asst. R. Chr. Ch., Nashville, Tenn., 1909—; s. Andr. Mssn., W. Nashville, Tenn., 1908—; Glenraven Chap., Cedar Hill, Tenn., 1912—. b. Manheim, Pa., Oct. 21, 1873; s. Herman F. McCLOUD and Susan (Carter). Un. So., 1908. D—1908, P—1909, Bp. Gailor. m. Margaret G. Mitchell, Nashville, Tenn., Apr. 21, 1915.

McCLURE, Alfred James Pollock, 14 Wall St., N. Y. C., and 106 So. Surrey Place, Ventnor, Atlantic City, N. J. Officially connected with Church Pension Fund, N. Y. City, 1917. b. Columbia Co., Pa.; s. Alfred McClure and Rhoda A. (Lowrie). Prin. A.B., A.M., 1879; Phil. Div. Sch. d. 1885. Bp. Stevens, P—1887, Bp. Whitehead. m. Louise Foster Cutter, of Maine, Jan. 1, 1880. F. Asst. Ch. Med. Philadelphia, 1885-86; Chapl. Epis. Hosptl., Philadelphia, 1886-87; Asst. Holy Trin. Ch., Philadelphia, 1887-93; R. All Hallows Ch., Wyncotte, Pa., 1893-1900; Secy. of Siberian Exile Petition Assn.; Secy. Pan-American Republics Organizing Committee; Member American Academy of Political and Social Science; Member Municipal League and Philad. Civil Service Reform Assn.; Treas. and Fin. Agt. of Gen. Clergy Rel. Fund, Phil., Pa. Author: "Guide to Battle of Gettysburg, with Photographs of Monuments"; "Steamin' to Bells Around the Middle Sea"; "A Trip Around the Mediterranean." Co-Editor "Handy Encyclopedia and Concordance of the Bible."

McCLURKIN, John, 6329 Woodlawn Ave., Chicago, Ill.—Cur. Chr. Ch., Chicago, Ill.— Med. Coll., N. Y. C., M.D. D—(Perpetual) 1890, Bp. Seymour. F. S. Joh. Bapt. Ch., Mt. Carmel, Ill., 1890.

McCOLLISTER, Earl Hamilton, 488 Harrison St., Portland, Ore.—Dean S. Sph. Pro-Cath., Portland, Ore., 1916—. b. Illinois, 1879; s. Isaac McCollister and Ellen (Matthew). Un. Cal., B.L., 1903; Ch. Div. Sch. Pac., 1907. D—1907, P—1908, Bp. Nichols. m. Beatrice Snow, Los Angeles, Cal., May 25, 1907. F. Cur. Ch. S. Matth., San Mateo, Cal., 1907-09; Trin. Ch., San Jose, Cal., 1909-10; R. Calv. Ch., Santa Cruz, Cal., 1910-16. Mem. Dio. Bd. Rel. Educ., Cal., 1915-16; Mem. Bd. Mssn. Dio. Ore., 1916; Mem. Alpha Delta Phi; Mem. F. and A. M.; Mem. Progressive Business Men's Club. Traveled abroad, 1907.

McCOMAS, Joseph Patton, 187 Fulton St., N. Y. C.—Staff Trin Ch., N. Y. C., 1916—. b. Hagers-town, Hd., Sect. 19, 1870; s. Henry Angle McComas and Annie Virginia (Smith). Dick. Coll., Ph.B., 1890, M.A., 1892; S. Joh. Coll., D.D., 1911; G. T. S., 1895. D—1895, P—1896, Bp. Paret. m. Katharine Carmichael Murray, Annapolis, Md., Nov. 9, 1899.

F. Cur. S. Ann Ch., Annapolis, Md., 1895-99; R. S. Anne Ch., Annapolis, Md., 1899-16. Pan-Angl. Cong. London, 1908; Rep. Vis. Bient C. of E. in Canada, 1910; Trus. Md. Cath., 1913-17. Author: "Letters of Travel."

McCOMB, Samuel Baltimore, Md.—Canon Cath. Incar., Baltimore, Md.—Un. Glas., D.D. D—1905, Bp. Lawrence, P—1906, Bp. McVickar. F. Emman. Ch., Boston, Mass.

McCONNELL, Percy Sherwood, Groveton, N. H.—Non Par.—

McCONNELL, Samuel D., Easton, Md.—Retired, 1905—. W. and J., B.A., 1869; Univ. Pa., D.D. 1888; Ho., D.C.L., 1896; W. and J. LL.D., 1902. D—1872, P—1872, Bp. Kerfoot. F. R. Watertown, Conn., 1873-76; Middletown, Conn., 1876-82; S. Sph. Ch., Philadelphia, Pa., 1882-96; Ho. Trin. Ch., Brooklyn, N. Y., 1896-1902; All Souls Ch., N. Y. C., 1902-05. Author: "History of American Episcopal Church;" "Sermon Stuff" (2 Ser.); "Sons of God;" "A Year's Sermons;" "American Episcopacy;" "Church's Doctrine of the Dead;" "The Open Secret;" "The Evolution of Immortality;" "Christ;" "Christianity."

McCOOK, John James, 114 Hain St., Hartford, Conn.—R. S. Joh. Ch., East Hartford, Conn., 1869—. Berk. Div. Sch., 1866; Trin., B.A., 1863, M.A., 1866, D.D., 1901 LL.D., 1910. D—1866, P—1867, Bp. John Williams. F. R. S. Joh. Ch., Detroit, Mich., 1867-68. In-C. Dept. Mod. Lang. Trinity Coll., Hartford, 1883. Author: Reports, Sermons and papers.

McCORD, William Edgar, Cold Spring Harbor, L. I., N. Y.—R. S. Joh., Cold Spring Harbor, N. Y.— D—1902, Bp. Vincent, P—1902. F. Asst. S. Paul Cath., Cincinnati, O.; Asst. S. Paul Ch., Cleveland, O., 1902; S. Geo. Ch., N. Y. C.; R. All SS. Ch., Bayside, N. Y.

McCORMICK, John Brian, 550 W. 155th St., N. Y. C.—Cur. Trin. Par., Chap. Intercess., N. Y. C., 1916—. b. Baltimore, Md., July 25, 1890; s. John Newton McCormick and Bessie Tucker McCormick. West. Theol. Sem., 1915. D—1915, P—1915, Bp. McCormick. F. Sr. Cur. Trin. Cath., Cleveland, O., 1915-16. Trus. S. Alb. Sch., Knoxville, Ill.

✱ **McCORMICK, Rt. Rev. John Newton**, 43 Lafayette St., Grand Rapids, Mich.— Bishop Western Mich., 1909—. b. Richmond, Va., Feb. 1, 1863; s. John McCormick and Virginia (Newton). Rand-Mac. Coll., A.B., 1883; Grad. Theol., 1883; Po. Grad. Joh. Hopkins, 1886-88; Un. So. D.D., 1903. D—1893, P—1894, Bp. Randolph. Cons. Bp. Feb. 14, 1906 by Bpp. Tuttle, Gillespie, C. K. Nelson, Knight, Woodcock, Anderson, G. M. Williams, White. m. Bessie Chapman Tucker, Baltimore, Md., Oct. 9, 1889. F. Min. M.E. Ch., 1884-1891. Mssy. So. Va., 1892-93; R. S. Paul Ch., Suffolk, So. Va., 1893-95; R. S. Luke Ch., Atlanta, Ga., 1895-98; R. S. Mark Ch., Grand Rapids, Mich., 1898-06; Bp. Coadj. W. Mich., 1906-09. Author: "Distinctive Marks" (1902); "The Litany and the Life" (1904); "Pain and Sympathy" (1907); "Good News From a Far Country" (1910).

McCOWATT, Walter Robson, 709 16th St., N. W. Canton, O. R. S. Paul Ch., 1915—. b. Amsterdam, N. Y., 1884; s. David McCowatt and Virginia (Chapman). Ken. Coll.; Bex. Hall., 1911. D—1911, P—1912, Bp. W. A. Leonard. F. Jr. Cur. Trin. Cath., 1911; Sr. Cur. Trin. Cath., 1912.

McCOY, Charles Everett, 574 Hope St., Bristol, R. I.—R. Trin. Ch., Bristol, R. I., 1913—. b. Smethport, Pa., Oct. 31, 1880; s. Henry Lane McCoy and Clara Maria (Ford). Cor. Un., B.A., 1906; Br. Un., M.A., 1913; G. T. S., 1909. D—1909, P—1909, Bp. Whitehead. m. Anna Waterman Jackson,

Providence, R. I., Oct. 1, 1913. F. Asst. Chapl. Laysmens Missy. League, Pittsburgh, Pa.; In-C. Ch. Transfig. Clairton, Pa.; Ch. Adv. Pittsburgh, Pa.; S. Alb. Ch., Duquesne, Pa.; S. Mary Ch., Pittsburgh, Pa., 1909-10; Vic. S. Mary Mem. Ch., Pittsburgh, Pa., 1910-1911; Sr. Cur. S. Stph. Ch., Providence, R. I., 1911-13. Alt. Del. Prov. Syn. New Eng., 1915—. "Priest Direc. "Rhode Island League of Servers," Fndr. and Mem. Com. Direc. "Order S. Vincent," A Natl. Guild for Acolytes.

MCCOY, William Sortore, 58 Tremont St., Rochester, N. Y.—R. S. Geo. Ch., Rochester, N. Y., 1914—. b. Salamanca, N. Y., June 6, 1872; s. Albert McCoy and Amy Scott (Sortore). Corn. Un., Ph.B., 1895; G. T. S., 1904. D—1904, P—1905, Bp. Walker. m. Anna Bayard Dod, Hoboken, N. J., Apr. 26, 1899. F. M-in-C. Gr. Mem. Ch., Dundee, N. Y., 1:04-07; Asst. S. Luke Ch., Rochester N. Y., 1907-12; R. Ho. Cross Ch., Plainfield, N. J., 1912-14.

MCCRADY, Edward, Greenwood, Miss.—R. Ch. Nativ., Greenwood—. Un. So., 1892. D—1892, Bp. Johnston, P—1893, Bp. Capers. F. Miss. Darlington, Kingston, S. C., 1892-93; R. Trin. Ch., Abbeyville, S. C., 1893-1902; Asst. S. Matt. Cath., Dallras, Tex., 1902; Canton, Miss. Mem. Sndg. Com. Dio. Miss., 1906; Sec. same, 1907; Exam. Chap., 1905. Author: "Apostolic Succession and the Problem of Unity" (University Press, Sewanee, Tenn., 1905, \$1.10); various tracts, "Peter, the Rock of Ages!"; reply to Archbishop Ireland (Pentecostal Pub. Co., Louisville, Ky., 1908).

MCCREADY, Richard Lightburne, 108 Birch Wood, Crescent Hill, Louisville, Ky.—R. S. Mark Ch., Louisville, 1905—. D—1891, P—1895, Bp. Dudley. F. Asst. Chr. Ch., Lexington, Ky., 1891-1893; R. Asc. Ch., Frankfort, Ky., 1893-1902; R. Gr. Ch., Avondale, Cincinnati, O., 1902-05. Dep. Gen. Conv., 1901, 1907 and 1910; Stndg. Com. (Lex.), 1896-1902. Exam. Chap. Dio. Ky.

MCCREADY, William George, 240 Boone Ave., Winchester, Ky.—Retired—. b. Louisville, Ky., 1854; s. John McCreedy and Jennie (Coote). Wecl. Coll.; Theol. Sem. Va., 1880. D—1880, P—1881, Bp. Dudley. m. Margaret A. French, Winchester, Ky., Feb. 8, 1892. F. S. Shelbyville, Pewee Valley and Anchorage, Ky., 1880-83; R. S. Joh. Ch., Versailles, Ky., 1883-91; Archd. Ky., 1891-94; R. S. Paul Ch., Newport, Ky., 1894-1900; Arch. Lexington, Ky., 1900-04; R. Chr. Ch., Easton, Md., 1904-07; R. Trin. Ch., Asheville, N. C., 1907-10; R. S. Pet. Ch., Brooklyn, N. Y., 1910-15. Secy. Stndg. Com. (Lexington), 1895; Dep. Gen. Conv., 1898; Mem. Soc. Serv. Com. Dio., L. I., 1900-15; Vice. Pres. Men and Religion Forward Move., Brooklyn, N. Y.

MCCULLOCH, Duncan, Glencoe, P. O. Baltimore Co., Md.—Prin. Oldfields Country Sch. for Girls, Glencoe, Md., 1909—. b. Staten Island, N. Y., Sept. 15, 1853; s. John Sears McCulloch and Anna Austen McCulloch. Theol. Sem. Va. D—1881, P—1882, Bp. Whittle. m. Mary Sterett Carroll, "Clymalvia," Glencoe, Md., Dec. 29, 1887. F. In-C. Lynnoven Par., Va., 1881-82; R. Chr. Ch., Richmond, Va., 1882-84; R. S. Paul Ch., Pleasant Valley, N. Y., 1884-86; R. Imman. Par., Baltimore, Md., 1886-13.

MCCUNE, William Pitt, Chelsea Square, N. Y. C.—Asst. S. Ignat. Ch., N. Y. C., 1916—. b. Columbus, O., Apr. 29, 1885; s. John Prouty McCune and Fanny (Stokes). Ya., B.A., 1906, M.A., 1907, Ph.D., 1912; G. T. S., 1915-16, Fellow 1916-17. D—1916, Bp. C. B. Brewster.

MCCURDY, Charles Harden, 13 Thomas Park, So. Boston, Mass.—Vic. Gr. Ch., Boston, 1915—.

b. Burmham, Me.; s. George Emerald McCurdy and Helen Louise (Morse). Un. Chicago, Ph.B., 1912. D—1912, P—1914, Bp. C. D. Williams. F. Sandusky, Mich., 1912; Jr. Asst. S. Joh. Ch., Detroit, Mich., 1912; Sr. Asst. S. Joh. Ch., Detroit, Mich., 1913-15.

MCCUTCHEON, Robert Tarrant, Zamboanga, P. I.—Mssy.-in-C. Ho. Trin. Ch., Zamboanga, 1912—. Ho., 1906; Nash., 1907. D—1907, P—1907, Bp. Webb, F. S. Joh., Mauston, St. Paul, Kilbourn, and Ch. Ho. Cross, Delton, Wis., 1907; S. Joh. Ch., Sparta, Wis., 1909.

MCDONALD, David Circleville, Ohio—R. S. Phil. Ch., Circleville, Ohio.—

MCDONALD, John Maxwell Stowell, Annandale, N. Y.—Prof. S. Stph. Coll., Annandale, N. Y.—

MCDONALD, Lyman Porter, 311 Washington Ave., Warren, O.—R. Chr. Ch., Warren, O., 1911—. b. Keokuk, Ia., June 8, 1864; s. Orrin Porter McDonald and H. Elizabeth (Hale). Gris. Coll., B.A., 1884, M.A., 1887, D.D., 1895; Dioc. Sem., (Ia.). D—1886, P—1888, Bp. Perry. m. Maggie M. Dixon, Omaha, Neb., Oct. 31, 1888. F. Taught Kemper Hall, Davenport, Ia., 2 yrs., 1887-88; R. Trin. Ch., Emmetsburg, Ia., 1888-91; R. Ch. Our Sav., No. Platte, Neb., 1891-95; R. S. Paul Ch., Council Bluffs, Ia., 1895-98; R. S. Mark Ch., Toledo, O., 1898-1908; R. Ch. Epiph., Chicago, Ill., 1909-10. Mem. Bd. Mssns. Dio. O., 1901-17.

MCDONALD, Peerce Naylor, Morgantown, W. Va.—R. Trin. Ch., Morgantown, W. Va., 1912—. b. Louisville, Ky., 1879; s. Maj. Edward H. McDonald and Julia Yates (Lavelle). W. Va. Un., A.B., 1900; Va. Un., B.D., 1906. D—1905, Bp. Peterkin, P—1906, Bp. Gravatt. m. Frances S. Browne, West Va., June 8, 1910. F. Kanawha Mssns., 1905-08; R. S. Paul Ch., Sistersville, W. Va., 1908-10; Asst. S. Mark Ch., Louisville, Ky., 1910; R. S. Luke Ch., Anchorage, Ky.

MCDOWELL, William George, Jr., Staunton, Augusta Co., Va.—R. Emman Ch., Staunton and In-C. Emman Chap., Verona, Augusta Co., Va.—W. and L., B.A., 1902; Va. Theo. Sem., 1909. D—1909, Bp. Tucker, P—1909, Bp. Randolph. F. Meherin Par., Va., 1909.

MCDUFFY, Henry Stephen, 2010 N. 17th St., Philadelphia, Pa.—R. S. Aug. Ch., Phil., Pa.—D—1883, P—1888, Bp. Lyman. F. R. S. Matthias' Ch., Asheville, N. C.

***MCELWAIN, Rt. Rev. Frank Arthur**, 2642 Portland Ave, Minneapolis, Minn.—Bishop Minnesota. 1917—. b. Warsaw, N. Y., Dec. 14, 1875; s. James Frank McElwain and Mary Steward (Arthur). Trin. Coll., B.A., 1899, M.A., 1902, D.D., 1913; Sea., B.D., 1902, D.D., 1912. D—1902, P—1903, Bp. Atwill, Cons. Bp. Oct. 30, 1912, by Bpp. Tuttle, Edsall, Mann, F. F. Johnson, A. L. Williams, Webb, Longley. m. Helen Cantwell DeMuth, Sedalia, Mo., 1902-03; R. S. Paul Ch., Kansas City, Mo., 1903-04; R. Trin. field, Mo., 1905; Instr. O. and N. T. Sea., 1905-07; Cath. Mer. Sav., Faribault, Minn., 1911-12; Suffrag. Bp. Minn., 1912-17. Exam. Chapl. Dio. Minn., 1905-12; Dep. Gen. Conv., 1910.

MCEWAN, Samuel Robert, Walton, N. Y.—R. Chr. Ch., Walton, N. Y. —

McFAYDEN, Donald, 810 14th St., Boulder, Colo.—Instr. Ancient and Bibl. Hist., Un. Colo., 1911—. b. Owen Sound, Ont., 1876; s. Charles McFayden and Mary Ann (Kennedy). Tor. Un., B.A., 1896; Harv., A.M., 1901; Chicago Un., Ph.D., 1916; Andover Theol. Sem., S.T.B., 1904. D—1904, P—1905, Bp. Carpenter. m. Edith McTyer, Andover, Mass., 1908. F. Cur. Bp. Monkton, Leeds, Eng.,

1904; Cur. Godmanchester, Huntingdon, Eng., 1905-08; R. Gr. Ch., Amherst, Mass., 1908-11.

McFETRIDGE, Robert John, Matteawan, N. Y.—N. Y.—R. S. Luke Ch., Matteawan, N. Y.—Phil. Div. Sch., 1904; Un. Pa., (Spec. Stu.). D—1904, P—1905, Bp. Whitaker. F. Trin. Chap., Crescentville, 1904-05; Asst. Ch. Redeem., Bryn Mawr, 1904-1910 (both in Pa.); S. Mark Ch., Cheyenne, Wyo., 1910-12; R. Ch. Asc., Pittsburgh, Pa., 1912. Dep. Gen. Conv. Dio. Wyo., 1910. Rural Dean; Exam. Chapt. and Mem. Coun. Adv., Dio. Wyo.

McGANN, John Moore, 37 Chestnut St., Springfield, Mass.—R. Chr. Ch., Springfield, Mass., 1915—, b. Bellefonte, Pa.; s. Byron McGann and Mary Elizabeth McGann. Trin. Coll., A.B., 1894; Epis. Theol. Sch., B.D., 1897. D—1897, Bp. Whitaker, P—1898, Bp. Potter. m. Marion Duncan, Brookline, Mass., Oct. 1901. F. R. Ch. Ho. Spir., Boston, Mass., 1899-05; S. Paul Ch., Erie, Pa., 1905-08; R. S. Paul Ch., Columbus, O., 1908-11; R. Trin. Ch., Chicago, Ill., 1911-15.

McGARVEY, James E., 728 South 7th St., Chickasha, Okla.

McGAY, Culbert, Bath, Me.—R. Gr. Ch., Bath, Me., 1907—. S. Stph., 1902; G. T. S., 1905. D—1905, Bp. Greer, P—1905, Bp. Codman. F. Rumford Falls, Me., 1905-07.

McGILL, George Ernest, 311 Sixth St., Hoboken, N. J. R. Ho. Innoc. Ch., Hoboken, N. J.—

McGILL, John, The Plains, Va.—Non Par.—W. and L. D. D. D—1862, P—1866, Bp. Johns. F. Chap. Conf. Army and Matt. and Middlesex, Fauquier Co. and Fairfax, Culpeper Co., Ashland, Montgomery Par. Va.; Backford Par., Va.

McGINLEY, Stephen Essex, 1503 N. Broadway, Baltimore, Md.—M-in-C. S. Andr. Ch., Baltimore, Md., 1916—. b. New London, Conn., May 7, 1887; s. John McGinley and Evelyn M. (Essex). Trin. Coll., B.A., 1909; G. T. S., 1913. D—1913, Bp. C. B. Brewster, P—1913, Bp. Thomas. m. Virginia Graham Meigs, N. Y. C., Feb. 11, 1914. F. Chr. Ch., Cody, Wyo., 1913-16.

McGINNIS, Adelbert, Smithsburg, Md.—R. S. Anne Ch., Smithsburg, S. Andr. Ch., Clearspring and S. Clem. Ch., Indian Springs, (All Md.), 1915—. b. Philmont, N. Y.; s. Jacob William McGinnis and Harriet (Mellus). S. Stph. Coll., 1897; G. T. S., 1900, Bp. Doane, P—1901, Bp. Coleman for Bp. Doane. F. Memor. Ch., Middleville, N. Y.; Asst. Gr. Ch., Albany, N. Y.; Ch. S. Mary-the-Virg., N. Y. C.; R. Gr. Ch., Broad Brook, Conn.; Asst. Ch. Redeem., Chicago, Ill.; Asst. S. Mark Ch., Jersey City, N. J.; R. Crescent City, Fla., 1910-12.

McGINNIS, Robert Henry, 1604 So. "I" St., Tacoma, Wash.—R. Ch. Ho. Commun., Tacoma, Wash., 1911—. b. Newark, N. J., July 28, 1867. Tor. Un., Wycliffe Coll., 1894. D—1893, P—1894, Bp. Sweatman. F. Dio. Tor., 1893-98; Dio. Niag., 1898-1900; Japan, 1900-11.

McGLOHON, Samuel Bailey, 217 E. 38th St., Savannah, Ga.—R. S. Paul Ch., Savannah, Ga., 1907—. Un. So., 1886. D—1885, P—1888, Bp. Quintard. F. S. Thos. Ch., Somerville, Tenn., 1866; Ch. Gd. Shpd., Memphis, Tenn., 1893-97; S. Paul Ch., Franklin, Tenn., 1897-1902; Chr. Ch., Tuscaloosa, 1902-06; Ch. Ho. Comf., Gadsden, Ala., 1906-07.

McGOVERN, James Thomas, Loomis, Cal.—R. All SS. Ch., Loomis, Cal.—

McGOWAN, Edward Allen, San Miguel, Cal.—In-C. S. Joh. Ch., San Miguel and 8 other sta's., Dio. Cal.—D—1901, P—1902. Bp. Nichols. F. S.

Jas. Ch., Paso Robles, Cal.; In-C. Salinas Valley Mssn., Cal., 1909.

McGOWN, William Knight, 1982 Madison Ave., N. Y. C.—R. Gr. Emman. Ch., Harlem, N. Y. C., 1894—. b. N. Y. C., Oct. 27, 1859; s. Hon. Henry Post McGown and Mary A. (Dailey). Phil. Div. Sch., 1888. D—1888, P—1893, Bp. H. C. Potter. m. Frances S. Lawrence, Philadelphia, Pa., June 7, 1900. F. Asst. Ho. Trin. Ch., Harlem, N. Y., 1888-92; R. Emman. Ch., N. Y. C., 1893-94.

McGRATH, Joseph McDonald, 223 W. Seventh St., Cincinnati, O.—Canon S. Paul Cath., Cincinnati, 1906—. Un. Mich., B.A., 1872, M.A., 1873. D—1883, P—1885, Bp. Harris. F. Ovid and S. Joh. Chs., Mich., 1884; Mess. Detroit, Mich., 1884-85; Asst. Chr. Ch., Detroit, Mich., 1885-87; R. S. Paul Ch., Lansing, Mich., 1887-90; R. Ch. Med., Morgan Park, Ill., 1890; Non Par. Dio. Chic.

McGREW, George Harrison, Silver Spring, Md.—R. Gr. Ch., and In-C. S. Mary Chap., Silver Spring Par., Md., 1906—. Wesn. Conn., B.A., 1870; M.A., 1873, D.D., 1891; Harv. LL.B., 1873; Drew, B.D., 1876. D—1893, P—1894, Bp. H. C. Potter. F. Asst. S. Barth. Par., N. Y. C., 1892-97; R. of S. Paul Ch., Cleveland, O., 1897-1906. Mssy. in India 9 years under Mssy. Soc. M. E. Ch. Exam. Chapt.; Pres. Archdny. Wash.; Hon. Canon, Cath. S. Pet. and S. Paul. Author: "Compendium of Theology in Hindustani" (3rd ed. Lucknow, Ind.); "Gospel History of Our Lord Jesus Christ;" "Old Testament History;" "History of the Apostolic Church" (3 grades). (Bible Study Co., Boston); "The Negro Problem in the United States" (Pan-Anglican Council, London, 1907).

McGREW, Irving Angell, 6908 Mower St., Germantown, Phil., Pa.—R. Ch. Epiph., Germantown, Phil., Pa., 1915—. b. Passaic, N. J., Oct. 13, 1881; s. Benjamin E. McGrew and Ada (Loomis). Hob. Coll.; G. T. S., 1905. D—1905, P—1906, Bp. Lines. m. Ethel S. Slosson, Geneva, N. Y., Oct. 1, 1912. F. Asst. Trin. Ch., Buffalo, N. Y., 1905-06; R. S. Mary Ch., Haledon, N. J., 1906-09; R. S. Paul Chap., N. Y. C., 1909-11; R. S. Mark Ch., Newark, N. Y., 1911-13; Vic. Epiph. Chap., Philadelphia, Pa., 1913-15. Del. Gen. Conv., 1908.

McGUFFEY, Edward Mansfield, Elmhurst, L. I., N. Y.—R. S. Jas. Ch., Elmhurst, N. Y., 1890—. Ken., B.A., 1876, M.A.; Un. N. Y., M.A., 1898. D—1881, P—1882, Bp. Jaggard. F. R. Ch. Epiph., Urbana, O., 1881-85; Asst. S. Anne Ch., Brooklyn, 1885-1886; Ho. Trin. Ch., Brooklyn, 1885-90; Tut. Gk. and Lat. Sea. Div. Sch.

McGUINNESS, James Holmes, Chester, N. Y.—Chapl. E. H. Harriman Family, 1895—; R. S. Paul Ch., Chester, N. Y., 1897—; Direc. Welfare Wrk., Sterling Iron and Ry. Co., 1913—. b. N. Y. C., Mar. 18, 1872; s. John McGuinness and Katherine (Chambers). S. Joh. Coll., Annapolis, D.D., 1906; G. T. S., 1896; Coll. Ch. Musicians, London, Mus. Doc., 1916. D—1893, Bp. Kendrick, P—1897, Bp. Nicholson. m. Amy Aims, Chamberlain, N. Y., Nov. 11, 1899. F. Cur. Ch. E'o. Commun., N. Y. C., 1893; Cur. Gr. Ch., Sandusky, O., 1894. Author: "The Other Side of E. H. Harriman" (1910); Church Music and Songs.

McGUIRE, George Alexander, S. Paul Rectory, Falmouth, Antigua, B. W. I.—Lady Mico Coll., 1886; Morav. Theo. Sem., B. W. I., (with hon.), 1888; Coll. Phy. and Surg., Boston, M. D., 1910. D—1896, P—1897, Bp. Vincent. F. R. S. Andr. Ch., Cincinnati, O., 1895-99; S. Phil. Ch., Richmond, Va., 1899-1901; S. Thos. Ch., Phil., Pa., 1901-05; Archdn. Conv. Ark., 1905-08; R. S. Barth. Ch., Cambridge, Mass., 1898-1911; Fld. Secy. Amer. Ch. Inst. for Negroes, 1911.

McHENRY, Edward James, 600 N. 48th St., Philadelphia, Pa.—R. Ch. Ho. Comf., W. Philadelphia, Pa., 1903—; b. Easton, Pa., July 15, 1866; s. Daniel McHenry and Mary Estelle (Arrow-smith). LaFay. Coll., 1893; Phil. Div. Sch., 1894. D—1894, P—1895, Bp. Rulison. m. Elizabeth Louise Rooker, Easton, Pa., June 27, 1894. F. R. Gr. Ch., Great Bend, Pa., and S. Mark Ch., New Milford, Pa., 1894; R. S. Dav. Ch., Scranton, Pa., 1897.

McHENRY, Henry Cresson, 225 South Third St., Philadelphia, Pa.—R. Ch. S. Joh.-the-Evang., Philadelphia, Pa.—D—, P—1899, Bp. Whitaker. F. City Miss., Phila., Pa.

McLHENNY, James Odgers, 3517 N. Broad St., Philadelphia, Pa.—R. Ch. Resur., Philadelphia, Pa., 1908—; b. Philadelphia, Pa., July 3, 1870; s. Thomas McLhenney and Ellen (Odgers). S. Stph. Coll., B.A., 1893, M.A., 1903; Phil. Div. Sch., 1896. D—1896, P—1897, Bp. Whitaker. F. R. Calv. Ch., Germantown, Philadelphia, Pa., 1896-99; R. S. Barth. Ch., Philadelphia, Pa., 1899-1906; R. Chr. Ch., Woodbury, N. J., 1906-08.

McLVAINE, James Hall, 1164 Shady Ave., Pittsburgh, Pa.—Non Par.—Prin., 1866, D.D., 1888. D—1897, P—1898, Bp. Potter. F. R. Calv. Ch., Pittsburgh, Pa., 1900. Author: "Modern Thought and Christian Evidence" (1899); "St. Francis of Assisi" (1902).

McLWAIN, Francis, 125 Elm St., Ravenna, O.—R. Gr. Ch., Ravenna, O., 1909—; In-C. Chr. Ch., Hudson, O., 1915—. Ken. Coll.; Ohio. Norm. U.n.; Bex Hall, 1904. D—1904, P—1905, Bp. W. A. Leonard. m. Marion Lulu Meacham, Kinsman, O., Apr. 25, 1905. F-in-C. Trin. Ch., Fostonia and Trin. Mssn. Upper Sandusky, O., 1903-05; Chr. Ch., Huron, O., and S. Luke Ch., Milan, O., 1905-1909; In-C. Chr. Ch., Kent, O., 1910-15. Mem. Dio. (O.) Soc. Serv. Cmssn., 1915-17.

McINTIRE, Percival, 4355 Verio Ave., N. Y. C.—Non Par.—Sea., 1887. D—1886, P—1887, Bp. Whipple. F. Gr. Cath., Topeka, Kan., 1887-91; S. Luke Hosp., Chicago, Ill., 1891; Asst. Gr. Ch., Chicago, Ill., 1891-93; S. Jas. Ch., Chicago, Ill., 1893-95; R. Ch. Redeem., Chicago, Ill., 1895; R. S. Stp. Ch., Woodlawn, N. Y. C.

McINTOSH, H. O., Gowanda, N. Y.—Non Par.—

McKAY, Robert, Daytona, Fla.—R. S. Mary Ch., Daytona, Fla., 1915—. b. Boston, Mass.; s. Hugh Robert and Margaret Mackay. Dick. Coll., A.B., A.M., D.D. D—1894, P—1895, Bp. Whitaker. m. Harriet C. Selsor, Germantown, Phil., Pa. F. R. All SS. Ch., Philadelphia, Pa., 1894-98; R. Trin. Ch., Moorestown, N. J., 1898-14.

McKAY, Robert Barnes, Little Falls, N. J.—R. S. Agnes Ch., Little Falls, N. J., 1912—. Un. Pa., B.A., 1908; Phil. Div. Sch., 1911. D—1911, P—1912, Bp. Scarborough. F. Asst. S. Geo. Ch., N. Y. C.

McKEE, James Elmer, Vergennes, Vt.—R. S. Paul Par., Vergennes, Vt., 1915—. b. Port Washington, N. Y., Mar. 30, 1887; s. Thomas J. McKee and Sarah Jane (Carpenter). S. Stph. Coll., B.A., 1910; G. T. S., 1913. D—1913, P—1914, Bp. Fred'k. Burgess. m. Eugene Annette McCandliss, Bennington, Vt., Oct. 18, 1915. F. Cur. S. Pet. Ch., Bennington, Vt., 1913-15.

McKENZIE, Benjamin Sumner, Gonzales, Tex.—R. Ch. Mess., Gonzales, Tex.—D—1889, Bp. Lyman, P—1894, Bp. Cheshire. F. Concord, N. C. and Rowan Co., N. C.; R. Hillsboro, N. C.; Asst. S. Pet. Ch., New York; G. Shpd. Ch., Rocky Mountain, N. C.; R. S. Jas. Ch., Macon, Mo.; R. Yankton, S. D., 1909.

McKENZIE, John Heyward, Howe, Ind.—R. S. Mark Ch., Howe Ind., and Master Howe Sch., 1895—. Mt. Un., A.B., 1883; Bost. Un., M.A., 1884; Ken., L. H. D., 1905; Nash., D.D., 1910. D—1892, P—1893, Bp. Vincent. F. Pres. Hillsborough Coll., Hillsborough, O., 1888-90; Prest. Belmont Coll. and O. Mil. Inst., College Hill, O., 1890-94. Dn. Cath., Indianapolis, 1897-98. Stndg. Com., 1899—; Dep. Gen. Conv., 1898-1910; Exam. Chap., 1897—.

McKEOUGH, Michael A., Yoakum, Tex.—R. Ch. Ho. Commun., Yoakum, Tex.—

McKIBBIN, Samuel, 40 West 30th St., Bayonne, N. J.—R. S. Joh. Ch., Bayonne, N. J.—D—1909, Bp. Lines. F. Ch. Asc., New Haven, Conn.

McKIM, Rt. Rev. John, 38 Tsukijii, Tokyo, Japan.—Mssy. Bishop of Tokyo 1893—. Nash., B.D., 1879; D.D., 1893; Tr., D.D., 1893; Oxon., D.D., 1908. D—1873, P—1879, Bp. Ho. Brown. Cons. Bp. June 14, 1893, by Bpp. Littlejohn, Lyman, Dudley, Scarborough, Coleman, Kinsolving and Barry (Prim. Australia). F. Dio. Chic.; Mssy. Japan. Author: "Missionary Reports, Translations, Appeals."

McKIM, John Cole, 22 Gyonin Machie, Wakamatsu, Iwashiro, Japan.—Mssy. Priest Dept. Lukushima, Japan, 1914—. b. Osaka, Japan, Nov. 30, 1881; s. John McKim and Ellen Augusta (Cole). Ken., B.A., 1904; Colmb. Un., M.A., 1906; G. T. S., B.D., 1907. D—1907, P—1907, Bp. Francis. m. Elizabeth Mary Howard, N. Y. C., Sept. 1910. F. Vic. S. Paul Ch., College Point, N. Y. C., 1907-08; Asst. to Archd. and Mssy. Adirondack Mts., N. Y., 1908-10; P-in-C. S. Pet. Ch., Lyndonville and Barton, Vt., 1910-14. Secy. Vt. Dioc. Com. on Pub. Sch. Educ., 1911-14; Mem. C. B. S. Amer. Ch. Union; Alcuin Club; Japanese Red Cross. Author: "A Short Catechism of the Christian Religion;" "A Primer of Canon Law;" "Lecures on Absolution."

McKIM, John Leighton, Milford, Del.—R. S. Stp. Ch., Harrington, Del., 1904—. Un. Pa., B.A., 1857, M.A., 1860; Trin. M.A., ad eund. 1865 D—1859, Bp. Lee, P—1860, Bp. Odenheimer. F. Asst. House of Prayer, Newark, N. J., 1859-60; R. S. Tim. Ch., Roxboro, Phila., Pa., 1860-62; Chr. Ch., Milford, Del., 1862-79; S. Mary Hall, Burlington, N. J., 1879-87; S. Paul Ch., Georgetown, Del., 1887-94; S. Stp. Chap., Harrington, Del., 1894; R. Chr. Ch., Milford, Del., 1894-1909. Stndg. Com., 1899, 1900, 1905-09; Dep. Gen. Conv., 1865, 1868, 1871, 1877, 1892-1904.

McKIM, Randolph Harrison, 1623 K St., N. W. Washington, D. C.—R. Ch. Epiph., Washington, D. C., 1888—; Can. Cath. Ch. SS. Pet. and Paul, Washington, D. C.—Un. Va., Grad. in Lat., Grk., Mathe., Fr. and Mor. Phil., 1861; Theo. Sem. Va., 1864; W. and L. D. D., 1872; Geo. Wash., LL.D.; Un. So., D. C. L., 1908. D—1864, P—1865, Bp. Johns. F. Chap. 2nd Va. Cav., 1864-65; Asst. Emman. Ch., Baltimore, Md., 1865-66; R. S. Joh. Ch., Portsmouth, Va., 1866-67; Chr. Ch., Alexandria, Va., 1867-75; Ho. Trin. Ch., Harlem, N. Y. C., 1875-85; Trin. Ch., New Orleans, 1886-88. Pres. Ho. Deputies, 1904, 13. Pres. Stndg. Com.; Dep. Gen. Conv., 1889-1910. Author: "A Vindication of Protestant Principles" (Thos. Whittaker, New York); "The Nature of the Christian Ministry" (same publisher); "Sermons on Future Punishment;" (same publisher); "Bread in the Desert and other Sermons" T. Whittaker, 1887); "Christ and Modern Unbelief" (T. Whittaker, 1893); "Leo XIII at the Bar of History" (Washington, D. C., 1897); "Present Day Problems" (T. Whittaker, 1900); "The Gospel in the Christian Year" (Longmans, Green & Co., 1902, \$1.40); "The Problem of the Pentateuch" (Longmans, Green & Co., 1906, \$1.00); "A Soldier's Recollections" (Longmans, Green & Co., 1910, \$2.00).

McKIM, William Russell, Oneida, N. Y.—R. S. Joh. Ch., Oneida, 1905—, b. Lewiston, Ill., Oct. 9, 1868; s. Rev. Philip McKim and Sarah Jane (Langdon). Ken. Coll., B.A., 1894; G. T. S., 1896. D—1896, P—1896, Bp. Worthington. m. (1) Sarah Eliza Wheeler, Little Falls, N. Y., Feb. 23, 1905; (2) Mabelle A. Baker, Jan. 24, 1912. F. Assoc. Mssy., Omaha, Neb., 1896; Hartington, Wayne, Coleridge, Randolph, 1896; Creighton, Niobara, Bloomfield, Neb., and other stations, 1897; Temp. Wrk. Tecumseh, Neb., 1901. R. Chr. Ch., Salina, Kan., 1901-03; Dean Cath. Salina, Kan., 1903-05. Secy. Dist. Salina, 1903-05; Exam. Chapl. Bp. Salina, 1903-05; Prov. Dep. Gen. Conv., Neb., 1901; C. N. Y., 1913-16; Del. Mssn. Coun. Dept., Salina, 1903-05; C. N. Y., 1911-13. Mem. Bd. Dio. Mssn. C. N. Y., 1907; Mem. 1906- and Chrmm., 1911; Dio. Com. Wrk. Among Deaf; Helped Organ. Soc. Mssy. Priests of Dio. C. N. Y., now a director of the Soc.

McKINLEY, Benjamin Walter Blane, Westernport, Md.—R. S. Jas. Ch., Emman. Par., Alleghany Co., Md., 1910—, S. J.; Theo. Sem. Va., 1909. D—1909, Bp. Peterkin, P—1910, Bp. Gravatt. F. Welch, W. Va., 1909-10; Davis, W. Va., 1910.

McKINNEY, John, 403 Court St., Janesville, Wis.—R. Chr. Ch., Janesville, Wis.—Ho., B.A., 1884, M.A., 1887; G. T. S., 1887. D—1887, P—1888, Bp. Littlejohn. F. R. S. Pet. Ch., Westfield, N. Y.

McKINNEY, William S., Jamaica, L. I., N. Y.—Asst. S. Stph. Ch., Jamaica, N. Y.—

McKNIGHT, Charles Hamilton, 72nd St. and West End Ave., N. Y. C.—Instr. Berkeley Sch., N. Y. C.—Cor. LL.B., 1891, G. T. S., 1897. D—1897, P—1898, Bp. Huntington. F. Asst. Chr. Ch., Rye, N. Y., 1897-98; R. S. Paul Ch., Troy, Pa., 1898-1901; Asst. S. Joh. Ch., Ithaca, N. Y., 1901-06; R. Trin. Ch., Elmira, N. Y., 1906-11; Chapl. and Prof. Hist., Manlius Sch., Manlius, N. Y., 1911.

McKRAE, Edward Wade, Krutown, Montserrat, Liberia, W. Africa.—Mssy. at Krutown—, D—1904, P—1905, Bp. Ferguson.

McLAUCHLAN, John Donald, 532 Fullerton Ave., Chicago, Ill.—R. Ch. Our Sav., Chicago—, D—1906, P—1907, Bp. Anderson. F. R. N. Kankakee, Ill.

McLAUGHLIN, Medville, Duxbury, Mass.—R. Ch. S. Joh.-the-Evang., Duxbury—, D—1874, P—, Bp. Neely. F. R. S. Paul Ch., Brunswick, Me.; R. S. Paul Ch., W. Gardner, Mass.; R. S. Luke Ch., Chester, Vt.

McLEAN, William Donald, 10932 Armida Ave., Morgan Park, Chicago, Ill.—R. Ch. Med., Morgan Park Chicago—, Kemper H. Gris., 1904; Nash. D—1899, P—1899, Bp. Nicholson. F. Petersburg, 1899-1900; Kewanee, 1900-04; Pekin, 1904-08 (all in Ill.) R. Streater and Farm Ridge, Ill., 1908. Author and Organizer Knights of St. Paul, 1904.

McLUCAS, George Alonzo, Salmon Falls, N. H.—R. Chr. Ch., Salmon Falls, N. H.—Tilton Sem., N. H., 1884; Kent Hills, Me., 1887. D—1906, P—1907, Bp. Niles. F. M. E.

McMANUS, Francis Edward, Upper Marlboro, Md.—R. Trin. Ch. Upper Marlboro, Md. 1904—, b. N. Y. C., Mar. 29, 1864; s. Francis McGuire McManus and Mary (Elliott). Theol. Sem. Va., 1889. D—1889, P—1890, Bp. Tuttle. m. Maude S. Ambler, Salem, O., Oct. 3, 1900. F. R. S. Paul Ch., St. Louis, Mo., 1889-93; R. Gr. Ch., Tucson, Ariz., 1893-94; R. Ch. Our Sav. Salem, O., 1894-98; Asst. Ch. Asc., Fall River, Mass., 1898-99; R. S. Paul Ch., Medina, O., 1899-04.

McMASTER, Vernon Cochrane, 8614 Euclid Ave., Cleveland, O.—Cur. Emman. Ch., Cleveland, O. 1915—, b. Brainerd, Minn., Dec. 5, 1887; s. Thomas McMaster and Mary Agnes (Hughes) Ken. B. A., 1913; Bex. Hall B. D., 1915. D—1915, P—1916, Bp. W. A. Leonard. F. Bank Clerk, Duquesne Natl. Bank, Pittsburgh, Pa., 1906-09.

McMILLAN, Alexander, Carlisle, Pa.—R. S. Joh. Ch., Carlisle, Pa., 1892—; Archd. Harrisburg—, St. S.; G. T. S. D—1874, P—1879, Bp. Doane. F. Asst. Ch. Transfig., N. Y. C.; St. Peter's, Ch., Westchester, N. Y.; R. Trin. Ch., White Hall, N. Y., 1883-91.

McMILLIN, Linn Warren, Salina, Kan.—Chapl. S. Joh. Mil. Sch., Salina—, D—1905, Bp. Grafton (for Mil.), P—1907, Bp. Webb. F. Sen. Mast. in Racine College, 1905.

McMULLIN, George Wharton, Gibbsboro, N. J.—R. S. Joh. Ch. Gibbsboro, N. J.—, b. Philadelphia, Pa., June 3, 1866; s. George O. McMullin and Emiline Barclay (Wharton). Un. Pa.; S. Andr. Div. Sch. D—1893, P—1896, Bp. Huntington. F. R. S. Paul Ch. and S. Thos. Ch. VanEtten, N. Y., 1893-96; Adams, N. Y., 1896; Asst. Ch. Ho. Comf. Philadelphia, Pa., 1896-98; R. S. Jos. Ch., Queens, N. Y., 1898; S. Thos. Ch., Farmingdale, N. Y., 1903-05; R. Ch. Asc., Rockville Centre, L. I. N. Y.; Asst. Ch. Ho. Comf., Philadelphia, Pa., 1909-11.

McMURRAY, Magee, 163 Hickory Ave., San Francisco, Cal.—R. Ch. Adv., San Francisco, Cal.—

McNULTY, Henry Augustus, Soochow, Kiangsu, China.—Prin. Soochow Acad. (Amer. Ch. Mssn.) Soochow, China., 1910—, b. Orange, N. J., Feb. 22, 1874; s. Albert McNulty and Mary (Kneeland). Princ. Un. A. B., 1895; G. T. S. B. D., 1904. D—1904, P—1905, Bp. Lines. m. Edith C. Piper, Thorald, Ont., Can., Jan. 2, 1913. F. Gen. Secy. Ch. Stud. Mssy. Assoc., 1904-09; Mssy. to Soochow, China, 1909.

McNULTY, J. Archibald, Tomkins Cove, N. Y.—R. Ch. S. Joh.-the-Div., Tomkins Cove, and S. Luke Ch., Haverstraw, N. Y.—

McQUEEN, Stewart, 96 Mobile St., Montgomery, Ala.—R. Ch. Ho. Comf., Montgomery, 1897—; and In-C. Gr. Ch., Mt. Meigs, Ala.—Un. So., B.D., 1881. D—1881, P—1882, Bp. Wilmer. F. S. Wilfred's Ch., Marion, Ala., 1883-87; Prince Geo. Par., Winyah, Georgetown, S. C., 1887-92; S. Phil. Ch., Durham, N. C., 1892-94; S. Stph. Ch., Goldsboro, N. C., 1894-97. Pres. Stndg. Com.; Dep. Gen. Con.

McRAE, Cameron Farquhar, Shanghai, China.—Instr. S. Joh. Univ., Shanghai, China, 1902—, Colomb. M.A., 1899; Theo. Sem. Va., B.D., 1900. D—1899, Bp. Whittle, P—1900, Bp. F. R. Graves. F. Mssy., Wushih, China, 1901-03.

McVETTIE, Wellington, Decorah, Ia.—R. Gr. Ch., Decorah—, D—1888, P—1889, Bp. Gilbert. F. R. S. Paul Ch., Hudson, Wis.

McWILLIAMS, Alfred R., Hillsdale, N. J.—R. Ho. Trin. Ch., Hillsdale, N. J.—

MABLEY, Edward Thomas, Helen Dunlap Mem. Sch., Winslow, Ark.—Gen. Mssy. Dio. Ark., 1911—; Ward. Helen Dunlap Sch., Winslow, Ark., 1911—, b. Coldwater, Mich., Jan. 25, 1866; s. Thomas Mabley and Eleanor Mary (Hull). Ken. Coll., A.B., 1889; Bex. Hall; G. T. S., S.T.B., 1892. D—1890, P—1891, Bp. W. A. Leonard. m. Annie Jane Davies, London, Eng., Nov. 4, 1891. F. R. S. Luke Ch., Cleveland, O., 1890-92; Cur. Trin. Ch., Oxford, Phil., Pa., 1892-94; R. S. Mark Ch., Honeybrook, and S. Mary Ch., Warwick, Pa., 1894-96; R. Gd. Samar. Ch., Paoli, Pa., 1896-1902; Cur. So. Searle, Besthorpe and Girton, 1904; Edingley with Halam, 1905-07; R. Ch. Gd. Shpd., Forrest City, Ark., 1907-13. Instr. Theol., 1911. Exam. Chapl., 1911.

MABRY, J. G., Newark, N. J.—R. Trin. Ch., Newark, N. J.—

MACBETH, Henry, 111 Centre St., Bethel, Conn.—R. S. Thos. Ch., Bethel, Conn.— b. Co. Armagh, Ireland; s. Robert Macbeth and Mary (Haffey). Hob. Coll. B.A., 1881, M.A., 1884; Berk., 1884. D—1884. Bp. Littlejohn, P—1885, Bp. Doane. m. Marie Kate Young, Troy, N. Y., Dec. 30, 1885. F. Asst. S. Joh. Ch., Troy, N. Y., 1884-85; R. Trin. Ch., Oxford, Phil., Pa., 1885-91; Asst. Trin. Ch., New Haven, Conn., 1892-96; R. S. Paul Ch., Windham, Conn., and In-C. S. Paul Ch., Willimantic, Conn., 1897-1903; R. S. Thos. Ch., Hartford, Conn., 1903-09. Asst. Secy. Dio. Conn., 1912—.

MACBRYDE, Meade Bolton, Westwood, N. J.—R. Gr. Ch., Westwood, 1911—. Va. Polyt. Inst., B.S., and M.S.; Jns. Hopk.; Un. Pa.; Phil Div. Sch., 1904. D—1905. Bp. Coleman, P—1906. Bp. Randolph. F. S. Paul Ch., Petersburg, Va., 1905-06; S. Pet. Ch., Baltimore, Md., 1906-08; S. Mark Ch., Orange, N. J., 1908-10.

MAC CALLUM, Robert Nelson, Kollock St., Waycross, Ga.—R. Gr. Ch., Waycross, Ga.— b. N. Y. C., Nov. 5, 1888; s. Archie Alexander MacCallum and Lily Euphemia (Tilly). Un. So. B.S., 1910-16. D—1915, P—1916, Bp. Reese. F. D-in-C. S. Andr. Mssn., Richard City, Tenn., 1915-16; Lay-R. S. Andr. Ch., Charlestown, W. Va., 1912; Lay-R. Union Chap., White Lake, N. Y., 1914.

MACCARTNEY, William James, Mauston, Wis.—P-in-C. Mssn., Mauston, Sparta, Kilbourne and Delton, Wis.; Archdy. Milwaukee, 1915—. b. St. Johns, Newfoundland, Can., Feb. 26, 1887; s. David MacCartney and Emily Jane (Percy). Nash., 1914. D—1914, P—1914, Bp. Webb. m. Bertha Pauline Wilson, New Brunswick, Can., Oct. 4, 1915. F. Workd. with Archd. W. F. Hood; Archdy. LaCrosse as Mssy. May to Sept., 1914; R. S. Mark Ch., Milwaukee, Wis., 1914-15.

MACCAUD, Francis William, Vancouver, B. C.—T. C. D., 1890; S. Andr. Div. Sch. D—1895, P—1897, Bp. Huntington. F. R. Gr. Ch., Huron, S. D., 1900-03; Chapl. S. Anna's Chap. and House Gd. Shpd., Syracuse, N. Y., 1899; S. Paul's Ch., Antwerp, N. Y., 1898; Gr. Ch., Whitney's Point, N. Y., 1895-97. Author: "God in Science" (1885).

MAC CLEAN, William A., Salinas, Cal.—R. S. Paul Ch., Salinas—. F. Ho. Trin. Ch., Alhambra, Cal.; R. S. Stph. Ch., Gilroy, Cal.

MAC CONOMY, E. Nelson, 688 MacDougall Ave., Detroit, Mich.—R. S. Phil. Ch., Detroit, Mich.—

MAC CORMACK, William, 732 S. Burlington Ave., Los Angeles, Cal.—Dean S. Paul Pro Cath., Los Angeles, Cal., 1908—. b. Ireland, Dec. 31, 1866; s. John MacCormack and Esther MacCormack. Un. Tor., B.A., 1890, M.A., 1891; Norwich Un., D.D.; Wycliffe Coll., 1892. D—1891, Bp. Hamilton, P—1892, Bp. Littlejohn. m. Lillian E. Meakins, Montreal, Can., June 13, 1893. F. Asst. S. Ann. Ch., Brooklyn, N. Y., 1892-98; R. All SS. Ch., Pasadena, Cal., 1898-1908.

MAC DONALD, Donald J., St. Johnland, Kings Park, L. I., N. Y.—R. The Testimony of Jesus Ch., St. Johnland—.

MAC DONALD, George Ronald Edward, 1209 North St., Fresno, Cal.—Dean S. Jas. Pro-Cath., Fresno, Cal., 1912—. b. St. Andrews, East Quebec, July 21, 1877; s. Samuel MacDonald and Emily Elizabeth Roberts. Un. N. B., B.A., 1898; Kings Coll., 1899. D—1899, P—1901, Bp. Fredericton. m. Lilla Clifton Tabor, Fredericton, N. B., June 4, 1902. F. Cur. S. Geo. Ch., Bathurst, N. B., 1900-01; R. S. Luke Ch., Southampton, N. B., 1901-02; Cur. Trin. Ch., St. Johns, N. B., 1902-05; R. Ch. Sav., Hanford, Cal., 1906-12. Mem. Coun. Adv., Dist. San Joaquin, 1911, Pres., 1912—. Secy. Mssy. Cmssn.; Exam. Chapl.; Dep. Gen. Conv. 1913.

MAC DOUGALL, Archibald, Ridgewood, N. J.—Non Par.—Syr. D.D. D—1899, P—1900, Bp. Brewster. F. R. S. Paul Ch., Windsor Locks, Conn.; R. Chr. Ch., Bethany, Conn.

MAC DOUGALL, George M., Brownsville, Tex.—R. Ch. Adv., Brownsville—. Un. Edin. Hons. in Mor., Phil., 1896; Edin. Theol. Hall, 1900. D— and P—1904, Bp. Johnston.

MAC EWAN, Samuel Robert, 35 Gardiner Pl., Walton, N. Y.—R. Chr. Ch., Walton, N. Y., 1912—. b. Rawdon, P. Q., Sept. 9, 1872; s. John MacEwan and Mary (Dawson). McGill Un.; Mont. Dioc. Theol. Coll., 1895. D—1895, P—1896, Bp. Bond. m. Mary E. B. Savage, Waterloo, Can., Dec. 27, 1897. F. R. Edwardstown, Que., 1895-96; No. Shefford, Que., 1896-99; Ft. Covington, N. Y., 1899-1903; Johnsonburg, Pa., 1903-06; Westfield, N. Y., 1906-08; Duaneburg, N. Y., 1908-12.

MAC FARLANE, Robert Lindsay, Healdsburg, Cal.—Non Par.—Bish. B.A., 1884. D—1883, Bp. of Montreal, P—1884. F. Lachine, Can., 1885-87; Brome, Can., 1887-91; Brantford, Can., 1891-94; R. Medina, N. Y., 1894-1900; Ho. Spir. Ch., Vallejo.

MAC GOVERN, James Thomas, Loomis, Cal.—R. All SS. Ch., Loomis—. D— and P—1902, Bp. Graton. F. In-C. Chilton, Wis., 1902; R. S. Joh. Ch., Albion, Neb.

MACHADO, Ignacio de Oliveira, Sao Leopoldo, Rio Grande do Sul, Brazil.—R. Ch. Mess., Sao Leopoldo—. F. R. Chr. Ch., Jaquarao, Brazil.

MACK, Albert Peel, 215 W. Myrtle St., Independence, Kan.—R. Ch. Epiph., Independence, Kan., 1915—. b. Coleraine, Ireland, Mar. 1880; s. William Edward Mack and Margaret Ann (Anderson). Kan. Theol. Sem., 1909-14. D—1912, P—1914, Bp. Millspaugh. F. Catchist-in-C. Ch. Gd. Shpd., N. Topeka, Kan., 1909; D-in-C. same, 1909-14; R. same, 1914-15. Chapl. Coll. Sisters Bethany, Topeka, Kan., 1912; Secy. N. E. Deany. Dio. Kan., 1912-15.

MACKAY, George, Newcastle, Wyo.—R. Chr. Ch., Newcastle—. Nash., 1905. D— and P—1905, Bp. Fawcett. F. P-in-C. S. Pet. Ch., Canton, Ill., 1905-07; Asst. Gr. Ch., Chicago, 1907-10; Oxford, Eng., 1910-12.

MACKAY, Thomas Jones, 506 So. 20th St., Omaha, Neb.—R. All SS. Ch., Omaha, Neb., 1902—. Epis. Theol. Sch., 1877. D—1875, P—1877, Bp. Paddock. F. S. Joh. Ch., Boston, Mass., 1875-77; Fort Worth, Tex., 1877; Central City, Colo., 1879; S. Geo. Ch., Leadville, Colo., 1879-82; S. Paul Ch., Council Bluffs, Ia., 1882-92.

MAC KELLAR, Robert, Red Bank, N. J.—R. Trin. Ch., Red Bank, 1892—. S. Stph., B.A., 1882. D—1885, P—1886, Bp. Seymour. F. Rantoul, Ill., 1885-86; Loc. ten., Springfield, Ill., 1886; Belleville, Ill., 1886-87; Asst. Burlington, N. J., 1887-90; Trenton, N. J., 1890-92.

MACKENZIE, Archibald Alison, Thibodaux, La.—R. S. Joh. Thibodaux and Trin. Ch., Morgan City, La.—Que. Univ., Can.; Glasgow Univ., Scotland; Univ. Calif., M.A., 1888, D. Sc. 1896. D—1901, P—1902, Bp. Nicholas. F. Instr. Eth. Apolog. Div. Sch. Pac., 1901-04; Prof. Eng. Nobles Coll., Tokyo, 1904 and Instr. N. T. Gauin Seminary, Tokyo, 1905. Contrb. Century Magazine.

MACKENZIE, Duncan Finlayson, 234 No. Chicago St., Los Angeles, Cal.—R. Ch. Redeem., Los Angeles, 1912—. Bish. B.A., 1882, M.A., 1890. D—1884, P—1890, Bp. of Quebec. F. Asst. Santa Ana Valley, Mssn., Calif., 1887-88; R. Asc. Los Angeles, 1888-99; Trin. Hueneue, with All SS., Oxnard, Calif., 1900-05; Asst. Asc. Los Angeles, 1906-12.

MACKENZIE, James Newnham, Minot, N. D.—R. All SS. Par., Minot, N. D., 1915—; b. Portadown, Armagh, Ire., Aug. 26, 1885; s. James Mackenzie and Frances Ann. (Dobson). Priv. Tutor; Sask. Div. Coll., 1907-08. D—1913, Bp. Darlington, P—1916, Bp. Tyler. in Ethelwyn Browning Myers, Baltimore, Md., Aug. 26, 1915. F. Wrk. Catechist. S. P. G. Mssy. Soc., 1907-08-09. Lay-R-in-C. S. Dav. Mssy Delta, Pa., 1912; D-in-C. Ch. Transfig., Blue Ridge, Summit, Pa., 1912-15. Mem. Bd. Rel. Educ., Mssy. Dist., N. D., 1915—.

MACKENZIE, Kenneth, Westport, Conn.—R. Ho. Trin. Mem. Ch., Westport, Conn., 1891—; b. N. Y. C., July 31, 1853; s. Kenneth Mackenzie and Mary (Gallagher). D—1880, Bp. Beckwith, P—1882, Bp. Ho. Potter. m. Caroline W. Weeks, N. Y. C., June 17, 1885. F. Asst. Ho. Trin. Ch., N. Y. C., 1880-88; R. S. Thos. Ch., New Windsor, N. Y., 1888-91. Pres. Fairfield Co., Clerical Assoc., 1912—. Author: "Divine Life For the Body," 1900; "Anti-Christian Supernaturalism," 1901; "Redemption," 1903; Sundry Tractates on Current Religious Themes.

MACKINNON, Daniel George, 2430 W. Lehigh Ave., Philadelphia, Pa.—R. S. Barth. Ch., Phil., Pa.—McCormick, Chicago (Presby.), 1890; Ham., 1887; Natl. Univ., Chic., B.D., 1898, S. T. D., 1899. D—1892, Bp. Paddock, P—1894, Bp. Welles. F. Everett, Wash., 1892-93; R. Ellensburg Ch., North Yakima, 1893-95; S. Joh. Ch., Stockton, Cal., and Dn. San Joaquin Conv., 1895-1900; R. Trin. Ch., Independence, S. Mark Ch., Kansas City, and Archd. Kansas City, 1900-08; R. S. Paul Ch., Doylestown, Pa., 1908; Chapl. First Cav., Washington, and Second Reg., Mo.; Del. Pan-Angl. Congr., 1908.

MACKINTOSH, Rowland Oliver, Lebanon, Mo.—Archd. North Ozarks, West Mo., 1917—. b. Ireland, Apr. 20, 1881; s. John Mackintosh and Elizabeth (McClay). Kan. Theol. Sch. D—1907, P—1908, Bp. Millsbaugh, m. Helen Attrill, Godefrich, Ont., Can., June 10, 1908. F. R. S. Joh. Ch., Parsons, Kan., 1908-10; Dio. Los Angeles, 1910-12; Mssy. Wyo., 1912-14; R. Chr. Ch., Lead, S. D., 1914-17.

MAC LAUGHLIN, James, 317 So. Rapp St., Littleton, Colo.—R. S. Paul Ch., Littleton, Colo., 1906—. Br. Un. A. B., 1890; Ya. B.D., 1893; Berk., 1894. D—1894, Bp. Williams, P—1895, Bp. Rullison. F. Asst. Trin. Ch., Williamsport, Pa., 1894; Asst. S. Paul Ch., Philipsburg, Pa., 1895-97; Brookville, Pa., 1897-1900; Victor, Colo., 1900-02; R. S. Sph. Ch., Longmont, Colo., 1902-06. Reg. Dio. Colo., 1906—. Secy. Coun. 1912; Dep. Gen. Conv., 1911-12.

MACLEAN, Charles, Mountain Home, Ida.—R. S. Jas. Ch., Mountain Home, Ida.—D—1890, P—1891. F. R. Good Samar., Corvallis, Ore.; Port Morgan, Col.

MACLEAN, Thomas William, Duluth, Minn.—Vic. Trin. Pro-Cath., Duluth, 1912—. Rac. B.A., 1871, M.A., 1873; Nash., B.D., 1874; Chic. Law Sch. LL.D. D—1874, P—1875, Bp. T. C. Talbot. F. Asst. S. Paul Cath., Indianapolis, Ind., 1874-76; Aurora, Ind., 1876-78; Trin., Janesville, Wis., 1878-82; Ypsilanti, Mich., 1882-87; Bay City, Mich., 1887-99; R. S. Mark Ch., Minneapolis, Minn., 1899-1904; R. Chr. Ch., Joliet, Ill., 904; In-C. Transfig. Chicago, 1911. Mem. Stand. Com.; Dep. Gen. Conv., 1886-89-92-95-98-1901.

MacLURE, Laurens, 60 Eldredge St., Newton, Mass.—R. Gr. Ch., Newton, Mass., 1907—. Ho. B.A., 1881, M.A., 1884. S. T. D., 1898; G. T. S. S. T. B., 1884. D—1884, P—1886, Bp. Whitehead. F. Chr. Ch., Tidioute, Pa., 1884-85; R. S. Luke Ch., Pittsburgh, Pa., 1885-89; Asst. Calv. Ch., Pittsburgh, Pa., 1889-92; R. S. Thom. Ch., Oakmont, Pa., 1892-1907. Stndg. Com., 1899-1907; Dep. Gen. Conv., 1895, 1898 (Pittsburgh); Exam. Chap. (Mass.) 1909.

MACMASTER, William Bell, Gorham, N. H.—Offic. Gorham, N. H., and adj. region.—F. Asst. S. Paul's Ch., Lancaster, N. H.

MACMILLEN, Frederick Alexander, Reading, Pa.—R. Chr. Ch., Reading, Pa., 1911—. Dal. Col. Can., B.A., 1891; G. T. S., B.D., 1895; Phil. Div. Sch., B.D., 1892. D—1893, Bp. Littlejohn, P—1894, Bp. Coleman. F. Brentwood, Islip and Ronkonkoma, L. I., 1894-95; Asst. S. Simeon's Ch., Phila., Pa., 1895-98; Min-jn-C. Chap., Pr. Peace Phila., Pa., 1898-1904; R. Trin. Ch., Covington, Ky., 1904-08; All Hall. Ch., Wyncote, Pa., 1908-11. Stndg. Com. (Lex.), 1905-08; Dep. Gen. Conv. (Lex.), 1907.

MAC MURPHY, Jesse Gibson, Derry Village, N. H.—Asst. P. Ch., Transfig., Derry, N. H., 1899—. b. Derry, N. H., Apr. 8, 1845; s. Alexander Mac Murphy and Sarah Atwood (Gibson). Dart. Coll., B.S., 1868, M.A., 1875; Nash. B. D., 1873. D—1873, Bp. Armitage, P—1874, Bp. Whitehouse. m. Mary Lucy James, Deerfield, N. H., Apr. 23, 1870. F. R. S. Pet. Ch., Sheboygan Falls, Wis., 1873-74; Imman. Ch., Racine, Wis., 1874-77; Chapl. S. Paul Sch. for Boys, Baltimore, Md., 1877-78; R. Ch. Ho. Innoc., Racine, Wis., and Imman. Ch., 1878-81; Asst. R. S. Joh. Ch., San Francisco, Calif., 1881-84; Chapl. Home Sch., Racine, Wis., 1884-94; Supply Service 1894-99. Ward. Vestry, Imman. Ch., Racine, Wis.; Ward Ch. Transfig., Derry, N. H.; P-in-C, R. and Asst. of same. Author: "Rotation in Motion," 1875; Trans. from Fr. and German.

MAC NALTY, Ernest Inman, Fresno, Calif.—Cur. S. Jas. Pro-Cath., Fresno, S. Mark Mssn., Clovis, Calif., 1915—. b. Colton, Eng., Aug. 20, 1885; s. Francis Charles MacNalty, M.D., and Hester Emma (Gardiner). Oxford Un., 1905; Ch. Div. Sch., Pac., 1910-14. D—1914, P—1916, Bp. Sanford. m. Eleanor E. Emery, Oakdale, Calif., July 3, 1916. F. M-in-C. Matthias Mssn., Oakdale, Calif., 1914-15. Chmn. Com. Incorporation Par. and Mssn., 1916, Dist. San Joaquin; Secy. San Joaquin Clericus, 1916.

MACNAMARA, Alfred E., Hood River, Ore.—R. S. Mark Ch., Hood River.—Phil. Div. Sch.; Stud. of T. C. D. D—1898, Bp. Talbot. F. Ho. Trin. Ch., Wallace, Ida., 1898-99; S. Pet. Ch., Pomeroy, Wash., 1900-02; St. Joh. Ch., Lakeport, Cal., 1902-04; Asst. S. Paul Ch., Walla Walla, Wash., 1904-05; R. S. Math. Ch., Glendive, Mont., 1911.

MAC NAUGHT, George Kilpatrick, Harrison, N. Y.—R. All SS. Ch., Harrison, N. Y., 1916—. b. Hobart, N. Y., Sept. 29, 1865; s. Robert MacNaught and Frances Louisa (Kilpatrick). S. Sph. B.A., 1887; Berk., 1893. D—1893, P—1894, Bp. John Williams. m. Jessie B. Blakeslee, Hartford, Conn., Jan. 22, 1903. F. Cur. S. Andr. Ch., Meriden, Conn., 1893-96; Mssy. Gr. Chap., Hartford, Conn., 1896-03; Mssy. All SS. Mssn., Harrison, N. Y., 1903-16. Asst. Secy. Dio. N. Y., 1914-15-16.

MACNEIL Hamilton Douglas Bentley, Pulaski, N. Y.—R. S. Jas. Ch., Pulaski, N. Y.,—and Emman. Ch., Lacona, N. Y.—G. T. S., 1896, Pierre Jay Pr. D—1896, P—1897, Bp. Doane. F. Asst. Chap. Ch. Transfig., N. Y. C., 1896-97; Ho. Cross, Jersey City, 1897-98; R. S. Paul Ch., Mishawaka, Ind., 1890-1902; Zion Ch., Manchester Centre, Vt., 1903-07; Ch. of Evang., Oswego, N. Y., 1907-12.

MACNISH, Charles W., Ovid, N. Y.—R. Trin. Ch., Ovid, N. Y.—Alfred Acad. and Un., 1863; S. Andr. Div. Sch., Syr., 1877. D—1877, P—1881, Bp. Huntington. F. R. Chr. Ch., Willard, and M-in-C. Calv. Ch., Hayts Corners and S. Joh. Ch., Interlaken (all N. Y.). S. Andr. Ch., Kendaia; S. Thom. Ch., Slaterville Spa, N. Y.

MAC NISH, George H., Union Springs, N. Y.—R. Gr. Ch., Union Springs, N. Y.—

MACOMBE, D., Leogane, Haiti.—Mssy. Leogane Circuit, Haiti.—

MACON, Clifton, 487 29th Street, Oakland, Calif.—R. Trin. Ch., Oakland, Calif., 1903—. Ch. Div. Sch., 1900. D—1900, P—1901, Bp. Nichols. F. Cath. Mssn. Gd. Samar., Oakland, Calif., 1900-01; Asst. Trin., San Francisco, 1901-03.

MAC CONOMY, E. Nelson, Wyandotte, Mich.—R. S. Stph. Ch., Wyandotte, Mich., 1917—. F. R. S. Phillip's Ch., Detroit, Mich.

MAC WHORTER, Gardner Alpheus, 5611 Kenmore Ave., Chicago, Ill.—Cur. S. Chrys. Ch., Chicago.—

MAC WHORTER, Hugh Millikin, 5749 Kenmore Ave., Chicago, Ill.—Cur. Ch. Atonement, Chicago, Ill., 1915—. b. Omaha, Nebr., July 7, 1887; s. Stephen Alpheus MacWhorter and Dolly (Millikin). Hob. B.S., 1910; West. Theol. Sem., 1915. D—1915, P—1916, Bp. Anderson.

MAC WILLIAMS, Charles Walter, Geneva, Nebr.—Mssy. Geneva, Nebr., 1916—. b. Ontario, Can., Oct. 7, 1868. Trin. B.A., 1891, M.A., 1904. D—1893, Bp. J. S. Johnston, P—1902, Bp. A. R. Graves, F. R. S. Luke Ch., San Antonio, Tex., 1893; R. S. Mark Ch., Bullock Corners, Ont., 1898; Chr. Ch., Douglas, Wyo., 1902; R. S. Pet. Ch., Sheridan, Wyo., 1903.

MADARA, Guy H., Chena, Alaska.—In-C. S. Paul Mssn., Chena, Alaska.—

MADEIRA, Easton Earl, St. Petersburg, Fla.—R. S. Pet. Ch., St. Petersburg, 1911—. St. S. B.A., 1891, M.A., 1899. Log. Prin., 1890; Psych. Prin., 1891; Sen. Prin., Essay, 1891. D—1894, Bp. Potter, P—1894, Bp. Atwill, F. R. Chillicothe, Mo., 1894-96; R. Chr. Ch., Waterloo, Ia., 1896-1900; P-in-C. S. Joh. Ch., Elizabeth, N. J., 1901-02; R. Chr. Ch., St. Paul, Minn., 1906-09; R. S. Jas. Ch. (Mem.), Titusville, Pa., 1909-11. Sec. Stndg. Com.; Mem. Bd. Mssns. Dio. Erie. Author: "Communion Service, Te Deum and Evening Prayer Settings"; "Mission of Anglican Church to Twentieth Century."

MADELEY, William Frank, Moto Kaji Cho., Sendai, Japan.—Chapl. and Prof. O. T. Prophets and Theology Ch. Training Sch. for Mssn. for Women Dist., Tokyo., 1913, and Mssy.-in-C. Morioka and Hachinohe—. b. Pensnett, Eng., June 11, 1866; s. William Madeley and Jane Skelding Griffin. D—1894, Bp. Bickersteth, P—1898, Bp. McKim. m. Marion Nivling, Sioux City, Iowa, May 15, 1902. F. Mssy. S. Andr. Mssn., Tokyo, 1894-98; Hiroaki, 1898-1900; Sendai, 1901-02; Akita, 1902-05; Wakamatsu, 1906-13. Examr. in Jap. Lang. Dist. Tokyo, 1914.

MAGEE, Charles Frizzell, Point Pleasant, W. Va.—R. Chr. Ch., Point Pleasant. D—1904, P—1906, Bp. Leonard. F. M-in-C. S. Paul Ch., Kenton, O., 1906. Asst. Emman. Ch., Cleveland, O., 1904-06; R. Gr. Ch., Elkins, W. Va.

MAGEE, John Gillespie, Nanking, China.—American Ch. Mssn., Nanking, China, 1912—. b. Pittsburgh, Pa., Oct. 10, 1884; s. Frederick McNichol Magee and Hannah Mary (Gillespie). Ya. B.A., 1906, Epis. Theol. Sch. B.D., 1911. D—1911, P—1911, Bp. Whitehead. F. Gen. Secy. Ya. Un. Y. M. C. A., 1907-08.

MAGILL, George Ernest, 311 Sixth St., Hoboken, N. J.—R. Ch. Ho. Innoc., Hoboken, 1896—. T. R., B.A., 1884, M.A., 1887. D—1887, Bp. Williams, P—1888, Bp. Clark. F. Asst. S. Jas. Ch., Phila., Pa., 1887-89; Trin. Ch., N. Y. City, 1889-93; R. S. Paul Ch., Yonkers, N. Y., 1893-96. Mem. Bd. Mssns. Author: "The Open Pulpit and Christian Unity" (E. S. Gorham, New York, 1909).

MAGILL, William Ingram, Port Chester, N. Y.—Non Par. (Conn.)—Berk. D—1865, P—1866, Bp. Williams. F. R. Round Hill, and in-C. Emman. Ch., Glenville, and S. Joh. Ch., Byram, Conn., 1890. S. Joh. Ch., Stamford, Conn.; S. Mark Ch., Mystic, Conn.; Oak Park, Ill.; Calv. Ch., Danvers, Mass.; S. Joh., Newport, R. I.; Greenville, R. I.

MAGNAN, William B., Box 464, Ouray, Colo.—R. S. Joh. Ch., Ouray, Colo.— b. Jamaica, W. I., Nov. 5, 1860; s. Peter Magnan and Sarah (Stewart). Trin. Coll. D—1884, P—1885, Bp. Algoma. m. Lizzie Lwyydd, Huntsville, Ont., Can., Dec. 29, 1885. F. Burks Falls, Can., 1885; Chichester, Jamaica, 1886; Platteville, Wis., 1892; Marion, N. C., 1910. Secy. Coun. Adv., 1912.

MAGOUN, Roy Winchell, Fair Haven, Vt.—P-in-C. S. Luke Ch., Fair Haven, and S. Jas. Ch., Hydeville, S. Mark Ch., Castleton, Gr. Ch., W. Rutland, Vt., 1913—. b. Medford, Mass., 1882; s. Creighton N. Magoun and Eva F. (Cooper). D—1910, Bp. Brooke, P—1911, Bp. Thurston. m. Minnie S. Perkins, Boston, Mass., 1906. F. R. Emman. Ch., Shawnee, Okla., 1909-11; R. Trin. Ch., Woburn, Mass., 1911-13. Mem. Mssy. Com. Dio. Vt.

MAGRUDER, Daniel Randall, Jr., Garden St., Cambridge, Mass.—Cur. Chr. Ch., Cambridge, Mass.—

MAGRUDER, James Mitchell, Annapolis, Md.—R. S. Marg. Ch., Westminster Par., Md., 1914—. b. Richland, Miss., Aug. 4, 1865; s. William Howard Magruder and Ann Elizabeth (Mitchell). Theol. Sem. Va.; Un. So.; S. Joh. Coll., D.D., 1916. D—P—1892, Bp. Thompson. m. Margaret McKie Mosby, Canton, Miss., Jan. 17, 1894. F. R. S. Joh. Ch., Aberdeen, Miss.; S. Matth. Ch., Darlington, S. C.; Ch. Adv. Spartanburg, S. C., and Trin. Ch., Covington, Ky. Pres. Stndg. Com. Dio. Lexington; Treas. Ch. Exten. Fund. Dio. Lexington; Del. Pan-Angl. Cong., London, 1908, Dio. S. C.; Del. World Mssy. Confer., N. Y., 1900; Del. Gen. Conv., 1910, 1913.

MAGUIRE, Horatio Watts, Brooklyn, N. Y.—Non Par.—S. Stph., B.A., 1891, M.A., 1901; G. T. S., 1894. D—1894, Bp. Littlejohn, P—1895, Bp. Starkey. F. R. Calv. Ch., Bayonne, N. J.

MAIMANN, Charles Eiler, Hemet, Cal.—R. Ch. Gd. Shpd., Hemet. F. In-C. Wayside, Md.

MAINWARING, C. Agnew, Santa Clara, Cal.—R. Ch. Ho. Sav., Santa Clara, Cal.—

MAIR, George, 2208 Madison Sq., Philadelphia, Pa.—Cur. Memor. Ch. Advoc., Phila., Pa.—

MAISON, Charles Augustus, 39th and Walnut Sts., Philadelphia, Pa.—R. Emer., S. Jas. Ch., Kingessing, Pa., 1892— Ya., B.A., 1844; J. M. Pa., D.D., 1881. D—1847, P—1849, Bp. Ives. F. Asst. S. Paul Ch., Edenton, N. C., 1847-49; R. S. Thom. Ch., Windsor, N. C., and Adv. Ch., Williamston, N. C., 1849-51; S. Paul Ch., Stapleton, S. I., N. Y., 1851-57; S. Jas. Ch., Kingessing, Phil., Pa., 1857-92. Exam. Chapl.; Mem. Bd. Triers. Dio. Pa.

MAISON, William Emott, 5670 Ash St., Highland Park, Los Angeles, Cal.—R. All SS. Ch., Los Angeles, 1909—. Un. Pa., B.A., 1885; G. T. S., 1888. D—1888, P—1889, Bp. Whitaker. F. Asst. S. Joh. Ch., Jersey City, N. J., 1888-89; S. Jas. Ch., Goshen, N. Y., 1889-95; Ch. Gd. Shpd., Ogden, Utah, 1895-1902; Trin. Ch., Escondido, Cal., 1907-09.

MALAN, Theophilus D., 22nd and W. DeLancey Sts., Philadelphia, Pa.—R. S. Sauveur Ch., Phila., Pa.—

MALCOLM-SMITH, James, 28 Mt. Vernon St., Haverhill, Mass.—R. Trin. Ch., Haverhill—G. T. S., 1897. D—1897, P—1898, Bp. Nicholson. F. St. Thom. Ch., Methuen, Mass., 1900-01; Poultney, Vt., 1901-04; New Berlin, N. Y., 1904-07; R. Baldwinville, N. Y., 1907.

MALE, Charles Henry, Oxford, N. C.—R. S. Cyp. Ch., Oxford, N. C., 1904—, Lincoln Un., S.T.B., 1900; Phil. Div. Sch., 1901; Linc. Un. Sch. Theol., B.A., 1900. D—1904, P—1905, Bp. Cheshire.

MALLERY, Cortlandt H., 1335 W. 4th St., Plainfield, N. J.—In-C. Ch. Heav. Rest, Plainfield, 1909—D—1902, Bp. Nicholson. P—1907, Bp. Webb. F. S. Joh. Ch., Sewaree, N. J., 1906-09.

MALLETT, Frank James, 514 E. Main St., New Albany, Ind.—R. S. Paul Ch., New Albany, 1914—, b. Lynn, Eng., 1858; s. John Mallett and Elizabeth (Brown). North Ill. Coll., Ph.D., 1901. D—1888, P—1889, Bp. Knickerbocker. m. Mary E. Long, Downham, Eng., 1882. F. R. S. Paul Ch., New Albany, N. Y., 1888-89; Ch. Epiph., Urbana, O.; Ch. Res., Fern Bank, O.; Gr. Ch., Menomonee, Mich.; R. S. Paul Ch., Marquette, Mich.; Dean S. Matth. Cath., Laramie, Wyo.; R. S. Joh. Ch., Sharon, Pa.; R. S. Luke's Ch., Salisbury, N. C. Prov. Dep. Gen. Conv. 1896; Soc. Serv. Cmssn. Dio. N. C., 1913-14; S. S. Cmssn., N. C., 1913-14. Author: "Wit and Humor of the Parson" (1900); "Helping Boys" (1913).

MALLINCKRODT, Harris, Puritan Lane, Louisville, Ky.—R. Calv. Par., Louisville—Char. Hall, Mil. Acad. 1892. D—1895, P—, Bp. Parret. F. Mssy. Chap. Ho. Evang., Baltimore, Md., 1897; R. S. Paul Ch., Winston, N. C.; R. S. Pet. Ch., Charlotte, N. C.

MALLORY, Charles Lewis, 10 Hussey St., Nantucket, Mass.—R. S. Paul Ch., Nantucket, Mass., 1914—, b. Sheboygan Co., Wis., Nov. 19, 1847; s. William Gill Mallory and Eliza Clarissa (Herrington). Nash., B.D., 1872. D—1872, P—1873, Bp. Armitage. m. Mrs. Katharine F. (Stimpson) Dustan, Boston, Mass., July 16, 1906. F. Asst. Can. Prec. All SS. Cath., Milwaukee, Wis., 1872-85; Dean of same, 1885-89; Chapl. Wolfe Hall, Denver, Colo., 1889-91; R. Chr. Ch., Delavan, Wis., 1891-1900; R. S. Matth. Ch., Kenosha, Wis., 1900-08; Abroad 2 yrs.; Archd. Milwaukee, Wis., 1910-14. Dean Convo., 19 yrs.; Mem. and Secy. Stndg. Com.; Mem. and Secy. Dioc. Bd. Mssns.; Dep. 6 Gen. Conv., 1895, 1898, 1901, 1904, 1907, 1910; Secy. Dioc. Coun. 15 yrs.

MALONE, Charles D., Washington, Beaufort Co., N. C.—R. S. Stph. Ch., Washington—Louisburg Acad., N. C. D—, Bp. Strange. F. R. S. Paul Ch., Vanceboro, Trin. Ch., Beaufort Co., Oriental, and Asst. S. Pet. Ch., Washington, all in N. C.

MALONE, Edmund Lucien, 1016 Chestnut St., Gadsden, Ala.—R. Ch. Ho. Comf., Gadsden, Ala., and P-in-C. Epiph. Mssn., Guntersville, Ala., 1914—, b. Durham, N. C., Aug. 4, 1885; s. Rev. Charles Daniel Malone and Clara Elizabeth (Joyner). Un. N. C., 1905-06-08; Theol. Sem Va., 1907-10. D—1910, Bp. Lloyd, P—1911, Bp. Strange. m. Alice Tye Morrison, Wadesboro, N. C., June 24, 1914. R. S. Jas. Ch., Belhaven, N. C., and Pts. adjacent, 1910-12; Gr. Ch., Plymouth, N. C., 1911-12; R. S. Paul Ch., Louisburg, N. C., and S. Jas. Ch., Kittrell, N. C., 1912-14.

MALONEY, Arnold Hamilton, 1000 Orange St., Syracuse, N. Y.—Vic. S. Phil. Ch., Syracuse, N. Y., 1915—, b. Trinidad, B. W. I., July 4, 1888; s. Lewis Albert Maloney and Estelle Euetta (Bonas). Camb. Un., 1904; Naparimea Coll., 1906; Colmb. Un., M.A., 1910; G. T. S., 1911, B.D., 1913. D—1911, Bp. Greer, P—1912, Bp. Murray. m. Beatrice Pocahontas Johnston, Indianapolis, Ind., Nov. 4, 1915. F. Vic. S. Phil. Ch., Annapolis, Md., 1911-13; Vic. S. Phil. Ch., Indianapolis, Ind., 1913-15. Contributing Edit. "The Atlantic Advocate." Author: "The Adequate Norm; an Essay on Christian Ethics." (1914).

MALTAS, Charles, Munising, Mich.—R. S. Joh. Ch., Munising—; In-C. All SS. Ch., Newberry, Mich.—Sea., 1906. D—1903, Bp. Williams (Mar.), P—1907, Bp. Griswold. F. Greenland, Mich., 1903; Dollar Bay, Mich., 1905; Dundas; Dodge City, Kan., 1906; R. Cape Girardeau, Mo., 1911.

MALTAS, William, Stalwart, Mich.—In-C. S. Matthias Ch., Fairview, S. Barn. Ch., Spences, Hessel, and Cedarville, (all Mich.). D—, P—1917, Bp. Algoma for Bp. G. M. Williams.

MANCEBO, Juan Bautista, 43 Alta Enramada, Santiago de Cuba.—R. Santa Maria Ch., (2 Congs.) Santiago, 1905—, Lincoln Un., B.A.; Bp. Payne Div. Sch. D—1893, Bp. Capers, P—1907, Bp. Knight. F. S. Mary Ch., Columbia, S. C. and five Mssns.

MANCHESTER, Leander Cornelius, 46 Davis St., Wollaston, Mass.—R. Emer. S. Joh. Ch., Lowell, Mass., 1909—, b. No. Providence, R. I., Dec. 5, 1836; s. Cornelius Manchester and Fanny (Faxon). Br. Un., M.A., 1858, D.D., 1898; G. T. S., 1861. D—1861, Bp. Clark, P—1862, Bp. Ho. Potter. m. Marion Augusta Taber, Providence, R. I., Sept. 10, 1862. F. R. Trin. Ch., Sharon Springs, N. Y., 1861-63; R. Ch. Our Sav., Providence, R. I., 1863-67; R. S. Mark Ch., Warren, R. I., 1867-73; R. S. Joh. Ch., Lowell, Mass., 1873-1909; Secy. Conv. Dio. Mass., 1900-17.

MANN, Alexander, 233 Clarendon St., Boston, Mass.—R. Trin. Ch., Boston, Mass., 1905—, b. Geneva, N. Y., Dec. 1860; s. Duncan Cameron Mann and Caroline B. (Schuyler). Hob. Coll., R.A., 1881. D.D., 1896; O. B. K., 1881; G. T. S., S.T.B., 1886. D—1885, P—1886, Bp. Coxie. m. Nellie Gerrish Knapp, E. Orange, N. J., 1896. F. Asst. S. Jas. Ch., Buffalo, N. Y., 1885-86; Ass. Gr. Ch., Orange, N. Y., 1887-1900; R. Gr. Ch., Orange, N. Y., 1900-05. Archd. Newark; Dep. (Dio. Newark) Gen. Conv., 1904; Dep. Gen. Conv. (Dio. Mass.) 1907, 1910, 1913, 1916. Elected Bp. of Wash, 1906 (declined); elected Suffr. Bp. Newark, 1915 (declined); Pres. Ho. of Deps. Gen. Conv. 1913, 1916.

✱ **MANN, Rt. Rev. Cameron**, Bishopstead, Orlando, Fla.—Bishop South. Fla., 1913—, b. N. Y. C., 1951; s. Duncan Cameron Mann and Caroline B. (Schuyler). Hob., B.A., 1871, M.A., 1876, D.D., 1889; G. T. S., 1873, D.D., 1902; Un. So., D.D., 1914. D—1873, P—1876, Bp. Coxe. Cons. Bp. Dec. 4, 1910 by Bpp. Tuttle, Talbot, Atwill, Brooke, Millsbaugh, Edsall, T. N. Morrison. m. Mary LeCain, Cincinnati, O., 1882. F. D-in-C., Branchport and Dresden, N. Y., 1873-74; Cur. S. Pet. Ch., Albany, N. Y., 1874-75; R. S. Jas. Ch., Watkins, N. Y., 1876-82; R. Gr. Ch., Kansas City, Mo., 1882-02; Bishop N. D., 1902-13. Author: "Future Punishment" (1888); "Comments at the Cross" (1893).

MANN, Wilford Ernst, 227 6th St., Council Bluffs, Ia.—R. S. Paul Ch., Council Bluffs, Ia., 1917—, b. Mannhurst, N. B., June 15, 1867; s. Solomon Mann and Mary (Crossman). Bangor Un., 1894. D—1911, P—1912, Bp. Fawcett. m. Spisie V. Owston, Yokohama, Japan, Oct. 5, 1896. F. R. S. Joh. Ch. Kewanee, 1911-17; Clergy. Cong., 17 yrs.

MANNING, Henry Pindell, 20 Alabama St., Winchester, Ky.—Gen. Mssy. Dio. Lexington, 1916—, b. Baltimore, Md., June 14, 1885; s. Francis Marion Manning and Annie Lee (Pindell). Theol. Sem. Va., 1907-1910. D—1910, P—1911, Bp. Murray. m. Isabel Ralston, Middlesboro, Ky., June 10, 1915. F. Cur. Chap. Adv., Baltimore, Md., 1910-11; Asst. S. Paul Ch., Richmond, Va., 1911-12; Cur. Chap. Adv., Baltimore, Md., 1912-13; In-C. S. Mary Ch., Middlesboro, Ky., 1913-15.

MANNING, John, 44 Deveboise St., Brooklyn, N. Y.—R. Ho. Comf. Ch., Brooklyn—, F. M. Spokane, Wash.; R. S. Mary Ch., Ronkonkoma, L. I.

MANNING, William Thomas, 27 W. 25th St., N. Y. City.—R. Trin. Par., N. Y. City, 1908.—Un. So., B.D., 1893; Un. Nash., D.D., 1901; Col., S.T.D., 1905; Un. So., D.D., 1906; Ho., D.D., 1908. D—1889, Bp. Quintard, P—1891, Bp. Nichols. F. R. Trin. Ch., Redlands, Cal., 1891-93; Prof. Dogm. Theol., Un. So., 1893-95; R. S. Joh. Ch., Lansdowne, Pa., 1896-98; Chr. Ch., Nashville, Tenn., 1898-1903; Vic. S. Agnes Chap., New York, 1903-08; Asst. R. Trin. Par., N. Y. C., 1904.

MANSFIELD, Archibald Romaine, 25 South St., N. Y. C.—Supt. Seamen's Ch. Inst., N. Y. C., 1896—, b. Spring Valley, N. Y., Jan. 3, 1871; s. Romaine Stiles Mansfield and Emelia (Moore). S. Stp., B.A., 1892, D.D., 1915; G. T. S. D—1896, P—1897, Bp. H. C. Potter. m. Ella Louise Huntington, N. Y. C., June 14, 1899.

MANUEL, Joseph, 64th and Haverwood Aves., Philadelphia, Pa.—R. S. Barn. Ch., Phila., Pa.—D—1896, Bp. Niles, P—1897, Bp. Kendrick. F. Min. in-C. Hosp. Mssns., Philadelphia.

MANYPENNY, Louis, Odanah, Wis.—In-C. Indian Mssn., Odanah—D—1896, Bp. Gilbert, P—F. M. at Twin Lakes, Minn.

MANZER, Parker Corey, Windsor, Vt.—R. S. Paul Ch., Windsor, Vt., 1912—, G. T. S., 1903. D—1903, P—1904, Bp. Codman. F. Cur. Chr. Ch., Gardiner, Me., 1904-05; Mssy. S. Joh. Ch., Presque Isle, Me., and S. Luke Ch., Caribou, Me., 1904-12; Chapl. Vt. St. Prison, 1913—; Mem. Soc. Serv. Com., Dio. Vt., 1915—; Mem. Soc. Serv. Cmssn. Prov. N. Eng., 1916.

MAPES, Edmund Gillmore, Sandusky, O.—R. Gr. Ch., Sandusky, O., 1912—. Ken.; Bex., 1903. D—1903, P—1904, Bp. Leonard (O.); F. M. in-C. S. Mark Ch., Shelby, O.; S. Paul Ch., Marion, 1905-08; S. Alb. Ch., Cleveland, 1908-12.

MARIETT, Ernest H., Cambridge, Mass.—Non Par.—Harv., A.B., 1882; Epis. Theol. Sch., B.D., 1883. D—1883, P—1884, Bp. Paddock. F. Asst. Ch. Asc., Fall River, Mass., 1883-84; R. S. Jas. Ch., Fall River, 1884-90; Ch. S. Joh.-the-Evang., Stockport, N. Y., 1890; Emman. Ch., Little Falls, N. Y., 1890-96; Ch. Mess., Wood's Holl, Mass., 1896-98; P-in-C. S. Phil. Ch., Cambridge, Mass., 1898-99; Ch. Asc., New Haven, 1899-1905; S. Geo. Ch., Lee, Mass., 1905-08; R. S. Mark Ch., Springfield, Vt., 1908.

MARKS, Charles Amasa, Wilton, Conn.—R. S. Matth. Par., Wilton, Conn., 1907—. b. New Haven, Conn., July 19, 1851; s. Amasa Abraham Marks and Lucy Ann (Platt). Un. Coll., 1878; Phil. Div. Sch., 1879. D—1879, P—1880, Bp. Stevens. m. Mary Devine, Brooklyn, N. Y., Aug. 22, 1875. F. Asst. S. Andr. Ch., W. Philadelphia, Pa., 1879-80; R. S. Pet. Ch., Hazleton, Pa., 1880-81; R. All SS. Ch., 1881-96.

MARKS, Harvey Blair, Cor. Hancock and Woodward Aves., Detroit, Mich.—Act. Can. S. Paul Catn., Detroit, Mich., 1917—. b. E. Liverpool, O., June 9, 1874; s. Alfred Brunson Marks and Easter Agnes (Patterson). Wash. and Jeff. Coll., A.B., 1898, A.M., 1902; Prin. Un., A.M., 1902; West. Theol. Sem. D—1909, P—1909, Bp. Whitehead. m. Ethel Grace Crain, Utica, Pa., June 3, 1903. F. Presby. Min., 1901-07; Vic. S. Mark Ch., Pittsburgh, Pa., 1909-11; Vic. Ch. Adv., Pittsburgh, Pa., 1911-14; R. S. Jas. Ch., Cheboygan, Mich., 1914-16. Chmn. work among Jews, Dio. Pittsburgh, 1913-14. Author: "Mediterranean, Modern and Classic" (1907).

MARQUIS, Samuel Simpson, 35 E. Hancock St., Detroit, Mich.—Non Par.—b. Sharon, O., June 8, 1886; s. John E. Marquis and Sarah P. Marquis. Allegh., B.A., 1890, D.D., 1905; G. T. S., 1891; Epis. Theol. Sch., B.D., 1893. D—1892, Bp. Whitehead,

P—1893, Bp. Randolph. m. Gertrude Lee Snyder, Warren, O., Aug. 23, 1894. F. R. Trin. Ch., Woburn, Mass., 1893-96; R. Trin. Ch., Bridgewater, Mass., 1897-99; R. S. Jos. Ch., Detroit, Mich., 1899-1906; Dean S. Paul Cath., Detroit, Mich., 1906.

MARSDEN, Arthur, Trinidad, Colo.—R. Trin. Ch., Trinidad, Colo.—

MARSDEN, Henry Howard, Olney, Md.—R. S. Barth. Par., Montgomery Co., Md., 1912—. b. Lawrence, Mass., Mar. 5, 1883; s. William Henry Marsden and Emma (Howard). Wm. and Mary Coll.; Theol. Sem. Va. D—1910, Bp. Lawrence, P—1913, Bp. Scadding. m. Florence M. Laughhead, Albany, Ore., Nov. 6, 1912. F. Vic. S. Pet. Ch., Albany, Ore., 1910-12.

MARSDEN, Thomas Fisher, Lemon Grove, Cal.—Non Par.—S. Aug. Coll. Cant. D—1888, P—1890, Bp. of Niagara. F. Mssy. to Erin, 1888; In-C. Chippewa, Can., 1890; Asst. R. S. Jas. Ch., Buffalo, N. Y., 1891-92; R. S. Thom. Ch., Buffalo, N. Y., 1892.

MARSH, Arthur Everard, Blair, Neb.—R. S. Mary Ch., Blair, Neb., 1901—. b. Tuxford, Eng., Aug. 12, 1854; s. Henry Augustus Marsh and Eliza (Lamb.) D—1887, Bp. Perry, P—1889, Bp. Worthington. m. Marie Louise Marmion, Guernsey, Eng., July, 1883. F. Ch. Incar., Decatur, Neb., 1887-89; R. Chr. Ch., Central City, Neb., 1889-1901; Hon. Can. Trin. Cath. Dio. Omaha, 1896. Mem. Stndg. Com., 1904; Dep. Gen. Conv., 1895, 1901, 1904, 1907, 1916.

MARSH, Arthur Henry, 603 So. 31st St., Omaha, Neb.—Vic. S. Paul Ch., Omaha, Neb., and Chapl. Bp. Clarkson. Mem. Hosp. 1915—. b. Callope, Ia., July 12, 1883; s. Arthur E. Marsh and Marie Louise (Marmion). Un. Neb., A.B., 1905; Oxon. B.A., 1908, M.A., 1911; Rhodes Schol. from Neb. (1905), Keble Coll., Oxon., 1905-08. D—1909, P—1909, Bp. A. L. Williams. m. Nancy J. Payne, Washington, D. C., June 15, 1914. F. Instr. Greek and Latin, Rac. Coll., 1908-09; Instr. and Sr. Mast. Natl. Cath. Sch. for Boys, Washington, D. C., 1909-14; Headmst. of Bp. Scott Sch.

MARSH, Lindus Cody, Upper Marlboro, R. F. D., Md.—R. Queen Ann Par., Prince Geo. Co., Md., 1912—; and Vic. S. Matth. Ch., Seat Pleasant, Md., 1915; and Vic. All SS. Ch., D. C., 1916—. b. Cleveland, O., Sept. 30, 1883; s. Andrew Jackson Marsh and Harriet Eliza (Cody). Ken. Coll., 1907; Bex. Hall, 1909. D—1909, P—1910, Bp. W. A. Leonard. m. Mary Eleanor Blake, St. Louis, Mo., June 26, 1909. F. D-in-C. S. Jas. Ch., Wooster, O., 1909-10; R. asme, 1910-11; R. Chr. Ch., Gary, Ind., 1911-12. Author: "Girl Scouts of America" (1912).

MARSHALL, Arthur H., 9 Fort Thomas Ave., Fort Thomas, Ky.—M-in-C. S. Andr. Mssn., Fort Thomas, 1915—. b. Ireland, 1879; s. Arthur Marshall and Mary (Horley). D—1912, Bp. W. A. Leonard, P—1914, Bp. Vincent. m. Ida Alice Starkey, Springfield, O., June 1, 1903. F. In-C. S. Marg. Mssn. and Lay-R., Dayton, O., 1912; Ch. Our Sav., Mechanicsburg, O., 1914; R. S. Mark Ch., Oakley, O., 1915. Agt. Adv. S. S. Offering, Mem. Eccl. Court—.

MARSHALL, Charles Edward Ambler, Pulaski City, Pulaski Co., Va.—R. Chr. Ch., Pulaski—D—1898, P—1899, Bp. Gibson. F. R. Chr. Ch., Luray Par., Va.; R. Trin. Ch., Shepherdstown, W. Va.

MARSHALL, Charles Hughes, 2214 E. 13th Ave., Denver, Colo.—R. S. Barn. Ch., Denver, 1895—. Chapter S. J. the Evang. Denver, Colo., M.A., 1886. D—1874, Bp. Spalding, P—1875, Bp. Whitaker. F. Evanston, Wyo., 1874; Eureka, Nev., 1875-77; Georgetown, Colo., 1877-80; Trin. Ch., Denver, 1880-95. Pres. Stndg. Com.; Dep. Gen. Conv.

MARSHALL, Frank, Hamlin, Pa.—R. S. Joh. Ch., Hamlin—D—1895, P—1896, Bp. Rufison. F. Mssn. Station, Forest City, Pa., Dundaff and Pleasant Mt., Pa., 1894-97; R. S. Jas. Ch., Mansfield, Pa., 1897; Asst. S. Jas. Ch., Drifton, Pa.

MARSHALL, Joseph, Kyle, S. D.—D.-in-C. S. Barn. Ch., Pine Ridge, S. D.—b. No. Platte, Neb.; s. Frank Marshall and Julia Marshall. D—1895, Bp. Hare. m. Eliza Morrison, Nov. 28, 1880. F. Helper, Catechist, Pine Ridge, S. D.

MARSHALL, Myron B., 731 Armistead Bridge Rd., Norfolk, Va.—R. S. Andr. Ch., Norfolk, Va., 1911—b. Portsmouth, Va., 1883; s. Richard Coke Marshall and Catherine (Wilson). Va. Mil. Inst., 1902; Wash. and Lee, 1902-04; Theol. Sem. Va., 1907. D—1907, Bp. Randolph, P—1908, Bp. Tucker. F. R. S. Paul Ch., Saltville, Va., 1907-08; R. Ho. Trin. Ch., Zamboanga, Philippines, 1908-11.

MARSHALL, Norman Fitz-Hugh, San Angelo, Tex.—R. Emman. Ch., San Angelo, Tex., 1912—Theol. Sem. Va., 1883. D—1883, P—1884, Bp. Whittle. F. Nottoway Co., Va., 1883-86; Botetourt Co., Va., 1886-87; Trin. Ch., Huntington, W. Va., 1887-92; S. Pet. Ch., Delaware, O., 1892-94; Chr. Ch., Bluefield, Heavenly Rest, Princeton and Ho. Trin. Ch., Bramwell, W. Va. and McDowell Mission, 1894; Carsbad, N. M., 1903-09; Stndg. Com., 1907-09.

MARSHALL, Richard Maynard, Chapel Hill, N. C.—R. Chap. Cross, Chapel Hill, N. C.—b. Charleston, S. C., Jan. 9, 1880; s. Alexander Washington Marshall and Magdalen Elizabeth (Keith). Coll. Charleston, B.A., 1899; Un. So., B.D., 1903. D—1903, P—1904, Bp. Capers, m. Harriett Ogier Simons, Charleston, S. C., 1903. F. S. Matth. Ch., Summerton, S. C., 1903-04; R. Ch. Our Sav., Rock Hill, S. C., 1904-09; R. S. Joh. Chap., Charleston, S. C., 1909-11; Clemson Coll., S. C., 1911-17.

MARSHALL, Robert Elliot, 134 Sigourney St., Hartford, Conn.—Asst. Min. Trin. Ch., Hartford, Conn., 1911—b. Boston, Mass., June 1, 1883; s. Andrew Marshall and Emily Ann (Heutz). Dart. Coll., A.B., 1904; G. T. S., 1910. D—1910, Bp. Partridge, P—1911, Bp. Greer. F. Cur. S. Mary Ch., Bronx, N. Y. C., 1910-11.

MARSHALL, Thomas Chalmers, 523 S. Olive St., Los Angeles, Cal.—Archd. Dio. Los Angeles, 1911—and R. S. Paul Ch., Pomona, Cal., 1915—b. Wilkingsburg, Pa., Oct. 20, 1868; s. James Abraham Marshall and Ellen Boyd (Trimble). Lafay. Coll., A.B., 1888, A.M., 1891; Un. Edinburgh, 1889; Prin. Theol. Sem., 1891; Theol. Sem. Colmb., 1897; Ch. Div. Sch. Pac., 1902-03. D—1903, P—1904, Bp. Nichols. m. Margaret Steiger, Laurel, Md., Sept. 28, 1907. F. P-in-C. S. Pet. Ch., Redwood City, Cal., 1902-04; In-C. Neighborhood Settlement, Los Angeles, Cal., 1904-09. Secy. Hosp. Gd. Samar., 1912; Secy. Dioc. Bd. Mssns, 1912—; Chmn. Soc. Serv. Cmssn., 1910—; Supt. City Mssn. Soc., 1908; Mem. Prov. Bd. Soc. Serv. and Prov. Bd. Mssn., 1915-16.

MARSHALL, Waler Henry, Pensacola, Fla.—R. S. Cyprian Ch., Pensacola, Fla.—Linc. Un. Pa., B.A., 1890; Phil. Div. Sch., 1890. D—1893, Bp. Whitaker, P—1894, Bp. Atwill. F. R. S. Phil. Ch., San Antonio, Tex.; R. S. Aug. Ch., Galveston, Tex.; R. Vicksburg Indus. Sch., Vicksburg, Miss.

MARSHALL, William Clarkson, Rapidan, Va.—R. Slaughter Par., Culpeper Co., Va., 1916—b. Accomac Co., Va., Nov. 7, 1886; s. William C. Marshall and Lucy Page (Meredith). Un. Va., B.A., 1908; Theol. Sem. Alex., 1912-15. D—1915, P—1916, Bp. Gibson. m. Lydia Wistas Craighill, Lynchburg, Va., Oct. 27, 1916. F. R. Emman. Ch. and Cedar Run Par., Fauquier Co., Va., 1915-16.

MARSHALL, William K., Sykesville, Carroll Co., Md.—R. Ho. Trin. Par., Carroll Co., Md., 1909—D

—1896, P—1897, Bp. Peterkin. F. Asst. Trin. Ch., Parkersburg, W. Va.; R. Chr. Ch., Wellsburg, W. Va.; Trin. Ch., Owensboro, Ky., 1898-1904; Chr. Ch., Bowling Green, Ky., 1904-09.

MARTIN, Albert, Yazoo City, Miss.—R. Trin. Ch., Yazoo City, 1896—Un. So., 1894. D—1894, P—1895, Bp. Sessums. F. Donaldsonville, La., 1894-96. Sec. Dio. Miss., 1903; Dn. Convo. the Delta, 1907; Sec. Bd. Trust. All Ss. Epis. Coll., 1907; Exam. Chaptl., 1906; Dep. Gen. Conv. Author: "Talks on the Lord's Prayer" (1901).

MARTIN, Evan Hartzell, 24 Field St., Rochester, N. Y.—R. S. Thos. Ch., Rochester, 1902—b. Bridgeville, O., Nov. 24, 1896; s. George Martin and Elizabeth (Huff). Wms. Coll., B.D., 1872. D—1889, P—1890, Bp. Cox. m. Mary E. Brown, Dansville, N. Y., Apr. 23, 1874. F. Cong. Min., 1888; Dep. Natl. Coun. 1884; Asst. S. Jas. Ch., Buffalo, N. Y., 1889-92; R. S. Mark Ch., Tonawanda, N. Y., 1892-99; In-Cleveland, O., 1915-16.

MARTIN, Harold George Collins, Flint, Mich.—Asst. S. Paul Ch., Flint, Mich., and Vic., Homedale Epis. Mssn., Flint, Mich., and R. S. Jude Ch., Fenton, Mich., 1916—b. Ashford, Kent, Eng., Sept. 14, 1884; s. George Martin and Fanny (Bisney). Ken. Coll., B.A., 1910; Bex. Hall, B.D., 1914. D—1914, P—1915, Bp. W. A. Leonard. m. Marion Dayton Streibert, Gambier, O., Aug. 16, 1916. F. Gr. Ch., So. Cleveland, O., 1915; Asst. Epis. City Mssn., Cleveland, O., 1915-16.

MARTIN, Henry B., Chestertown, Md.—R. Chester Par., Kent Co., Md., 1900—S. Jas. Nat. Med. Coll., M.D., 1859; Wash. Coll., D.D. D—1862, P—1864, Bp. Whittingham. F. Asst. S. Luke Ch., Baltimore, Md., 1862-66; R. S. Joh. Par., Havre de Grace, Md., 1866-81; R. Trin. Ch., Wilmington, Del., 1881-86; R. Somerset Par., Princess Ann Co., Md., 1886-94; R. S. Jas. Ch., Hestonville, Phila., Pa., 1894-1900. Dep. Gen. Conv., 1880, 1892, 1910.

MARTIN, Herbert Eugene, 820 Howard Ave., Carthage, Mo.—R. Gr. Ch., Carthage, Mo., 1915—b. Kent, Eng.; s. Alfred Martin and Sarah (Ashdown). Colg. A.B., 1894. D—1907, Bp. Doane, P—1908, Bp. R. H. Nelson. m. Myrtle M. Bailey, Meredith, N. Y., June, 1895. F. Cur. Morris, N. Y., 1906-08; Hobart, N. Y., 1908; Watervliet, N. Y., 1911; Muskogee, Okla., 1914; Bapt. Min. 12 yrs.; Del. Prov. Syn. 7th Prov., 1915.

MARTIN, Horace Dwight, 14 Orne St., Worcester, Mass.—Stud. Berea Coll., Berea, Ky.—b. N. Y. C., Apr. 4, 1886; s. Rev. Theodore Dwight Martin and Etta Josephine (Hollister). Theol. Sem. Va., 1911. D—1912, Bp. Gibson, P—1912, Bp. Woodcock. F. Trin. Ch., Russellville, Ky., 1911-13; Ch. Adv., Louisville, Ky., 1913-14; R. Trin. Ch., Danville, Ky., 1914-16.

MARTIN, Hugh McDowell, Tracy's Landing, Md.—R. S. Jas. Par., Anne Arundel Co., Md.—F. R. S. Barth. Par., Crisfield, Md.

MARTIN, James Luther, 7 Frost Ave., Frostburg, Md.—R. S. Joh. Par., Frostburg, Md., 1913—b. Baltimore, Md., Mar. 14, 1873; s. Charles H. Martin and Susanna (Banning). Wash. Un., B.A., Joh. Hopkins Un., 1913; Epis. Theol. Sem., Va., 1901-04, B.D., 1914. D—1904, Bp. Paret, P—1905, Bp. Chesshire. m. Susan H. Kuch, Charles Co., Md., Feb. 2, 1905. F. Vic. Gr. Ch., Brunswick, Md., 1904-05; R. Calv. Ch., Wadesboro, N. C., and In-C. Several Mssns., 1905-07; R. S. Phil. Ch., Highlandtown, Md., 1907-13; Built Rectory S. Phil., 1908; Rebuilt Ch. Wash. twice; built Chr. Ch., Near Mt. Vernon.

MARTIN, John Goodridge, 370 Clifton Ave., Clifton, N. J.—M-in-C. S. Pet. (Mssn., Clifton, N. J., 1914—b. Paterson, N. J., Jan. 2, 1885; s. James Martin and Mary (Goodridge). Ya., A.B., 1911; G. T. S., 1914. D—1914, P—1915, Bp. Lines. m. Maud Edith Davies, Paterson, N. J., June 4, 1914.

MARTIN, Kenneth Dion, 175 Ninth Ave., N. Y. C.—Post Grad. Stud. G. T. S., N. Y. C.—

MARTIN, Theodore Dwight, 14 Orne St., Worcester, Mass.—R. S. Andr. Ch., No. Grafton, Mass.—G. T. S., 1883. D—1883, Bp. Seymour, P—1894, Bp. Williams. F. Asst. S. Andr. Ch., Meriden, Conn., 1883-85; R. S. Joh. Ch., Pine Meadow, Conn., 1887-89; S. Andr. Ch., Thompsonville, Conn. and S. Mary Ch., Hazardville, Conn., 1892-97; R. Gr. Ch., Stafford Sprgs., Conn., 1897-1902; R. Asc. Ch., Auburn and S. Barth., Cranston, 1902-09. Composer: Hymns, Carols and Canticle Settings.

MARTIN, Thomas W., 2623 Foster Ave., Brooklyn, N. Y.—R. Emer. Trin. Ch., Hewlett, N. Y.—D—1863. Bp. A. Potter, P—.

MARTIN, Wallace, Tamaqua, Pa.—R. Calv. Ch., Tamaqua, Pa.—D—1908, P—1908, Bp. Talbot. F. R. Chr. Ch., Reading, Pa.

MARTIN, William, 92 Clendenny Ave., Jersey City, N. J.—R. S. Matth. Ch., Jersey City, N. J.—

MARTYR, Albert E. H., Oakes, N. D.—R. S. Mark Ch., Oakes, N. D.

MARTYR, Frederick Augustus, 2961 Pine Ave., Berkeley, Cal.—Vic. S. Clem. Chap., Berkeley, Cal., 1911—D—1907, P—1908, Bp. Mann. F. Wesleyan.

MARVIN, Hobart Louis, Addison, N. Y.—P-in-C. Ch. Redem., Addison, N. Y., 1915—D—1896, P—1898, Bp. Huntington. F. P-in-C. Zion Ch., Windsor, and S. Luke Ch., Harpersville, N. Y., 1896-98; R. Chr. Ch., Deposit, N. Y., 1898-99; R. S. Aug. Sch., Raleigh, N. C., 1899-1900; S. Jos. Trades Sch., Memphis, Tenn. Warden, 1900-01; P-in-Ch. Ch. Shelbyville, 1901-03; Trin. Ch., Anderson, Ind., 1903-06; Emman. Ch., Garret, Ind., 1906-09; P-in-C. Trin. Ch., Chicago, Ill., 1910; Trin. Mem. Ch., Mapleton, Ia., 1911; Non Par., 1912-15; P-in-C. Chr. Ch., Corning, N. Y., 1915.

MARVIN, John N., 299 Madison Ave., Albany, N. Y.—R. S. Luke Ch., Cambridge, N. Y.—D—1879, P—1885, Bp. Doane. F. R. Ch., Gd. Shpd., Canajoharie, N. Y., 1884-91; Johnstown, N. Y., 1891-95. Ed. and Mgr., "The Diocese of Albany" since 1894 (now "Albany Church Record").

MARVINE, Walter, Ft. DuPont, Del.—Chapl. U. S. Army—Amh., B.A., 1879; Phil. Div. Sch., 1880; Berk. D—1882, Bp. Huntington. P—1883, Bp. Morris. F. Durango, Colo., 1884-86; Pleasant Valley, N. Y., 1886-87; Newburgh, N. Y., 1887-90. Apptd. Post. Chapl., U. S. A., by Prest. Harrison, 1890, served Ft. Spokane, Wash., Ft. Huachuca, Ariz., P. I. and China, Honolulu and Ft. Douglas, Utah; Ft. Dade, Fla.; Ft. Trumbull, Conn.; Ft. Mott, Salem, N. J.

MARYON, Frederick, 155 Knapp St., Milwaukee, Wis.—Archd. Milwaukee, Wis., 1916—b. Isle Wight, Eng.; s. Charles Frederick Maryon and Susan (Lee). Epis. Theol. Sem. D—1896, P—1896, Bp. Nicholson. F. R. S. Jas. Ch., West Bend, Wis., 1896-98; Trin. Ch., Janesville, Wis., 1898-99; Kemper Hall, 1899-1906; England, 1906-10; Kemper Hall, 1910-16.

MASLIN, Thor Paul, Hankow, China.—Mssy. China, 1903—b. Santa Rosa, Cal., Aug. 4, 1872; s. Edwin Wesley Maslin and Mary (Underwood). S. Stph. Coll., B.A.; G. T. S. D—1903, Bp. Moreland. P—1905, Bp. Roots. m. Leila Estelle Willey, Sacramento, Cal., Sept. 19, 1905.

MASKER, William Anderson, Haverstraw, N. Y.—R. Emer. S. Luke Ch., Haverstraw—D—1878, P—1879, Bp. Robertson.

MASKER, William A., Jr., 1636 Rhode Island Ave., N. W. Washington, D. C.—Asst. S. Paul Ch., Washington, D. C.—Rac.; Col. B.A., 1890; G. T. S., 1893. D—1893, P—1894, Bp. Potter. F. S. Jas. Ch., Callicoon Depot, N. Y., 1893-97; Trin. Ch., Athens, N. Y., 1897-1901; R. S. Mary Ch., Springfield Centre, N. Y., 1901-06; Dean Chr. Cath., Salina, 1906-11; Asst. Chr. Cath., St. Louis, Mo., 1911.

MASON, Charles Jeremiah, Scarsdale, N. Y.—Non Par.—Harv., B.A., 1879; Berk. Div. Sch., B.D., 1883. D—1883, Bp. Paddock, P—1884, Bp. Stevens. F. Asst. S. Anne's Ch., Annapolis, Md.; Asst. S. Saver. Ch., (French), Phila.; Asst. Ch. Atone, Phila.; Asst. S. Jas. Ch., Philadelphia, 1884-90; Asst. Gr. Ch., San Francisco, Cal.; Asst. S. Mark Ch., Berkeley, Cal., 1890-95; Asst. S. Mark Ch., W. Orange, N. J., 1896-1900; Asst. S. Ann. Ch., Brooklyn, N. Y., 1900-06; R. Calv. Ch., Stonington, Conn., 1906.

MASON, Landon R., 7 No. Second St., Richmond, Va.—R. Gr. Ch., Richmond, Va.—D—1873, Bp. Johns, P—.

MASON, Roy Wallace, Fort Atkinson, Wis.—R. S. Pet. Ch., Fort Atkinson, Wis.—W. and M.; Theo. Sem. Va., 1907. D—1907, P—1908, Bp. Gibson. F. Mission Home, Va., 1907.

MASON, Wiley Roy, Mission Home, Blue Ridge Mts., Va.—M-in-C. Whittle Mem. and Mssy., Blue Ridge Mts., Va., 1907—b. Cleveland, Va., Nov. 9, 1878; s. Julian J. Mason and Elizabeth (Freeland). Wm. and Mary Coll., 1900-04; D—1907, P—1908, Bp. Gibson. m. Mary Ruffin Jones, Urbana, Va., Jan. 27, 1912.

MASSIE, Robert Kinloch, Lexington, Ky.—Dean Chr. Ch. Cath., Lexington, Ky.—Un. Va., 1888; Theo. Sem. Va., 1891; Colomb., M.A., 1902; W. and L. D.D., 1906. D—1891, P—1891, Bp. Whittle. F. Mssy. Shanghai, China, 1891-95; R. Meade Par., Fauquier Co., Va., 1896-98; Prof. Eccl. Hist. Theol. Sem., Va., 1898.

MASSE, Edgar Francis Hubert Joseph, 46 E. 34th St., N. Y. C.—Non Par.—Oxford, B.A., 1886; Theol. Coll. Ely 1887. D—1889, P—1890, Bp. Quintard. F. Asst. Trin. Ch., Paris, France, 1889-94; P-in-C. Ch. Ho. Cross, Chicago, Ill., 1894-95; R. Chr. Ch., Eau Claire, Wis., 1895-96; R. Ch. Our Sav., Boston, Mass., 1896-1900; S. Luke Ch., Utica, N. Y., 1900-08; Chapl. S. Mary Convent, Peekskill, N. Y., 1908-10; R. S. Paul Ch., Tivoli, N. Y., 1910-11; Asst. Chr. Ch., Newhaven, Conn., 1912-14.

MASTERS, Raymond Wright, Bergenfield, N. J.—R. S. Joh. Ch., Bergenfield, N. J.—

MASTERTON, Harris, 3702 Burlington Ave., Houston, Tex.—Rel. Direc. Y. M. C. A. Army Wrk., San Antonio, Tex., with Natl. Guards, 1916—b. Brazoria, Tex., June 22, 1881; s. Harris Mاستerton and Sallie (Turner). Un. So., B.A., 1904; Harv.; Un. Tex. Epis. Theol. Sch., B.D., 1907. D—1907, Bp. Sessums, P—1908, Bp. Kinsolving. F. Asst. Min. Chr. Ch., Houston, Tex., 1907-08; R. All SS. Chap., Austin, Tex., 1908-11; Boone Coll., Wuchang, China, 1911; Govern. Sch., Wuchang, China, 1911-13; Gen. Secy. Wu Han Assoc. and Chapl. Ch. Hosp., 1913-14; On Furlough, 1915. Alt. Del. Talsing, Del. Gen. Conv., 1910.

MASTERTON, Robert Coolidge, Burnt Hills, N. Y.—R. Calv. Ch., Burnt Hills, N. Y.—

MATCHETT, George Gilbert, 5301 Master St., Philadelphia, Pa.—Non Par.—D—1901, Bp. Coleman.

MATHISON, Edward Thomson, 9 Ellington Ave., Rockville, Conn.—R. S. Joh. Ch., Rockville, Conn., 1915—b. Oldtown, Me., June 21, 1870; s. Robert

Lauder Mathison and Catherine (Roberts). Ya., B.A., 1833; Berk., 1895. D—1895, P—1895. m. Elizabeth Hull Colburn, Ansonia, Conn., Feb. 16, 1898. F. R. S. Andr. Ch., Marbledale, Conn., 1895-96; Imman. Free Ch., Ansonia, Conn., 1896-1900; R. S. Mich. Ch., Brattleboro, Vt., 1900-07; S. Tim. Ch., Massillon, O., 1907-10; Gr. Ch., Oak Park, Ill., 1910-13; Assoc. R. Shattuck Sch., 1914.

MATOS, Walter Antonio, Swarthmore, Pa.—Trin. Ch., Swarthmore, Pa., 1898— Centr. Hgh. Sch., Phila., B.A., 1893; Phil. Div. Sch., 1898. D—1898, P—1899, Bp. Whitaker.

MATTESON, John, Whitman, Mass.—R. All SS. Ch., Whitman, Mass.— Br. Un., Ph.B., 1886; Épis. Theo. Sch., B.D., 1891. D—1890, P—1891, Bp. Clark. F. R. Ch. Mess., West Newton, and Auburndale, Mass., 1891.

MATTHEWS, David Bertie, 25 Oakland Ave., Brockton, Mass.—R. S. Paul Ch., Brockton, Mass., 1909— Syr. D—1894, P—1896, Bp. Huntington. F. In C. Emman. Ch., E. Syracuse, N. Y., 1892-94; R. S. Joh.-the-Div. Ch., Syracuse, 1894-1900; S. Joh. Ch., West Hoboken, N. J., 1900-07; Archdn. Erie, 1907-09. Editor: "The Messenger" (a monthly).

MATTHEWS, Douglas, Nutley, N. J.—R. Gr. Ch., Nutley, N. J., 1911— Un. So., B.A., 1893, M.A., 1898; G. T. S., 1900. D—1900, P—1901, Bp. Weed. F. Loc. ten. Ch. Gd. Shpd., Jocksonville, 1900; R. S. Mark Ch., Palatka, Fla., 1900-03; M-in-C. Jersey Shore, Pa., and Oak Grove, 1903; Zion Ch., Rome, N. Y., 1903-11.

MATTHEWS, Edward Ernest, 23 Park Ave., N. Y. C.—Asst. Ch. Heav. Rest, N. Y. C.— Weslin, B.A., 1889. D—1892, P—1892, Bp. Williams. F. Asst. Calv. Ch., Pittsburgh, Pa., 1892-93; R. S. Paul Ch., Erie, Pa., 1893-96; Asst. S. Jas. Ch., N. Y. C., 1896-1901; R. All SS. Ch., Lakewood, N. J., 1901.

MATTHEWS, John Robert, Mound Hill Farm, Barnesville, O.—Mssn. Preacher— b. Manchester, Eng., Sept. 25, 1859; s. John Matthews and Mary Ann (Phybbs). Oxon., B.A., 1900, M.A., 1901; Ridley Hall, D—1900, P—1901, Bp. Compton. m. Essie B. Collins, Barnesville, O., Feb. 15, 1904. F. Cur. Luton Par. Ch., Luton, Eng., 1900-01; Asst. Cur., Kempston, Eng., 1901-03; Arch. Colmb. Deany., 1903-04; Dioc. Mssn. Dio. Pa., 1905-06; Same Dio. Ala., 1907-08; Same Dio. East Carolina, 1911; R. S. Paul Ch., Greenville, 1914-16.

MATTHEWS, John Trappell, Point Pleasant, N. J.—R. Ch. S. Mary-by-the-Sea, Point Pleasant, N. J.— D—1892, Bp. Littlejohn, P—1905, Bp. Nicholson. F. R. So. Milwaukee, Wis.; Evansville, Wis.; Chap. S. Mich. Ch., Mamaroneck, N. Y., 1897; Asst. Mt. Calv. Ch., Baltimore, Md., 1897-09; R. Ch. Asc., Gloucester City, N. J., 1909.

MATTHEWS, Nathan, Rock Hill; S. C.—R. Ch. Our Sav., Rock Hill, S. S.— F. Cape Palmas, Africa.

✱ **MATTHEWS, Rt. Rev. Paul**, 107 Greenwood Ave., Trenton, N. J.—Bishop N. J., 1915— b. Gendale, O., Dec. 25, 1866; s. Stanley Matthews and Mary Ann (Black). Prin. Coll., B.A., D.D., 1916; G. T. S., B.D., 1890, S. T. D., 1915. D—1890, Bp. Vincent, P—1891, Bp. Worthington. Cons. Bp. Jan. 25, 1915, by Bpp. Vincent, W. A. Leonard, Francis, A. L. Williams, Lines, McCormick, Kinsman, Rhineland. m. Elsie Procter, Glendale, O., May 1897. F. Mem. Assoc. Mssn., Omaha, Neb., 1891-95; R. S. Luke Ch., Cincinnati, O., 1896-1904; Dean S. Paul Cath., 1904-13; Dean Cath. Merc. Sav., Faribault, Minn., 1913-14 and Prof. Sea.; Dep. (So. O.) Gen. Conv., 1901-04-07-10.

MATTHIAS, Joseph M., 17 Greenwich St., Boston, Mass.—R. S. Cyprian Ch., Boston— D—1909, Bp. Brooke. In-C. Colord. Word on Cath. Staff and Mast. Sch., Oklahoma City, Okla., 1909.

MAUGHN, Joseph Abbott, Idaho Falls, Ida.— Non Par.—

MAURY, Mytton, St. Johns, N. Y.—R. C. S. Joh.-the-Evang., St. Johns, N. Y.— Col. B.A., M.A.; Un. N. Y., D.D.; Berk.; Mass. Inst. Tech. Biology (Honor). D—1863, P—1865, Bp. H. Potter. F. Cold Spring, N. Y., 1865-71; S. Jas. Ch. Fordham, N. Y., 1871; Loc. ten. St. Thom. Ch., N. Y. C., 1875; R. S. Mark Ch., Tarrytown, N. Y., 1877; S. Jas. Ch., Goshen, N. Y., 1881; Ch. Asc. Waltham, Mass., 1888; Loc. ten. S. Paul Ch., Halifax, N. S., 1889; Loc. ten., Yankton, S. D., 1892; R. Watertown, S. D., 1892; R. S. Matt. Ch., Moravia, N. Y., 1897; Loc. ten. S. Joh. Ch., Dover, N. J., 1903; R. S. Joh. Ch., Rockland Co., N. Y., 1905. Author in part and Reviser of: "Maury's Ser. of Geographies;" "Maury's Physical Geography;" "Famous Men of Greece;" "Famous Men of the Middle Ages."

MAWHINNEY, William B., 1 Morgan Pl., No. Arlington, N. J.—R. S. Clem. Ch., Hawthorne, N. J.—

MAXON, James Matthew, Versailles, Ky.—Pres. Marg. Coll., Versailles, Ky., Dioc. Sch. Girls and Jr. Coll. Young Women, Dio. Lexington; R. S. Joh. Ch., Versailles, Ky., 1910— b. Bay City, Mich., Jan. 1, 1875; s. Daniel M. Maxon and Anna (MacKenney). Knox Coll., M.A., 1910; Spec. Stud. G. T. S., 1906-07. D—1907, P—1907, Bp. Fawcett. m. Blanche C. Morris, Bay City, Mich., Sept. 10, 1903. F. R. Gr. Ch., Galesburg, Ill., 1907-10; P-in-C. Various Pars. and Mssns. Dep. Gen. Conv., 1913-16; Dep. Prov. Syn. 5th Dept., 1909; Prov. Sewanee, 1914-15; Secy. Stndg. Com., 1913. Chrmn. Bd. Rel. Educ. Dio. Lexington, 1913—; Mem. Prov. Bd. Rel. Educ., 1914.

MAXON, William D., 408 Jefferson Ave., Detroit, Mich.—R. Chr. Ch., Detroit, Mich., 1899— Un., 1878, M.A., 1886, D.D., 1894. D—1881, P—1882, Bp. Doane. F. Mssy., Fonda, N. Y., 1881; Asst. S. Geo. Ch., Schenectady, N. Y., 1881-82; Acting. Prof. Logic and Rhet. Union Coll., Schenectady, N. Y., 1882-83; R. Gr. Ch., Waterford, N. Y., 1883-87; Trin. Ch., Utica, N. Y., 1887-94; Calv. Ch., Pittsburgh, Pa., 1894-98.

MAXWELL, George, 2840 25th St., San Francisco, Cal.—R. S. Andr. Ch., San Francisco, Cal.— S. Andr. Div. Sch. D—1894, P—1895, Bp. Huntington. F in-C. Ch. Redeem., Watertown, N. Y.; S. Andr. Ch., Glen Park, N. Y.; S. Paul Ch., Brownsville, N. Y., 1894-95; M-in-C. S. Jas. Ch., Sonora and S. Mich. Ch., Tuolumne, Cal., 1902-04; R. Ch., Sausalito, Cal., 1904.

MAY, David, Glyndon, Baltimore Co., Md.—R. S. Joh. Ch., Western Run Par. (Worthington Valley), Baltimore Co., Md.— Theo. Sem. Va. D—1882, Bp. Whittle, P—1883, Bp. Peterkin. F. Asst. S. Paul Ch., Richmond, Va.; R. S. Luke Ch., Rockbridge, Va.; R. Chr. Ch., Ironton, O.; R. Zion Par. Newmarket, Md.; R. Ch. Ho. Evang., Baltimore, Md.

MAY, James Bowman, Lansford, Pa.—R. Trin. Ch., Lansford, Pa.— Ursinus Coll., B.S., 1895. D—1896, P—1896, Bp. Rulison. F. Asst. Trin. Ch., Pottsville, Pa., 1896; Reading, Pa.; R. S. Stph. Ch., Cataqua, Pa.

MAYEKAWA, Light Shinjiro, 22 Okitama Cho. Japan—P-in-C. S. Stph. Ch., Fukushima, Japan, 1915— b. Ibaraki, Japan, Mar. 10, 1881; s. Jazaimon Mayekawa and Mika Mayekawa. Keio Gijuku 1901-04; Ch. Div. Sch. Pac. D—1910, P—1911, Bp. W. F. Nichols. m. Sophia Ken Harada, July 25, 1913. D— Japanese Mssn., San Francisco, Cal., 1910-11; P-in-C. Japanese Mssns., San Francisco, Cal., 1911-13; Prof. Central Theol. Coll., Tokyo, Japan, 1913-15. Author: "Christian Culture" (1917).

MAYERS, David Campbell, Greenwood, Va.—R. Greenwood Par., Albemarle, Va., 1915—. b. Barbados, B. W. I., June 10, 1874; s. Samuel Lewis Mayers and Mercy Keturah (Drayton). S. Sph. Coll., 1896; Theol. Sem. Va., 1900. D—1900, Bp. Whittle, P—1901, Bp. Funsten. m. Josephine Hartt Simmonds, Plainfield, N. J., June 28, 1900. R. Blackfoot, Ida., 1900-02; Mssy. Bannock and Shoshone, Fort Hall, Ida.; R. Trin. Ch., So. Boston, Va., 1902-06; R. Gr. Ch., Radford, Va., 1906-09; R. Emman. Ch., Casanova, Va., 1909-15.

MAYERS, William Herbert, King George, Va.—R. Chs. King Geo. Co., Va., 1915—. b. Barbados, W. I., Jan. 15, 1872; s. Samuel Lewis Mayers and Mercy Keturah Jane (Drayton). Dur. Eng., M.A., 1905. D—1895, P—1898, Bp. Barbados. m. Agnes Elton Jemmott, Barbados, B. W. I., Sept. 24, 1894. F. R. Charlotte Par., St. Vincent, 1898; R. S. Matth. Ch., Barbados, 1900-11; Chapl. H. M. Prisons and Lunatic Asylum, 1909; R. Ladysmith Ch. Vancouver Island, 1911-13; Mssy. Thompson Indians, 1913; Immigration Chapl. and Chapl. Sisters All Hallow's, Yale, B. C. Secy. Inst. for Blind, Barbados, 1908-11; Secy. Blind. Inst. Vancouver, 1914-15.

MAYNARD, John Albert, Gen. Theol. Sem., N. Y. C.—Non Par.—

MAYNARD, Malcolm De Pui, Bellefonte, Pa.—R. S. Joh. Ch., Bellefonte, Pa., 1916—. b. Williamsport, Pa., Apr. 6, 1887; s. James Wesley Maynard and Mildred Anne (Page). S. Sph. Coll., B.A., 1910; Theol. Sem. Va., 1913. D—1913, P—1913, Bp. Darlington. F. P-in-C. Ho. Trin. Ch., Hollidaysburg, Pa., 1913-16; P-in-C. - Pet. Ch., Juniata, Pa., 1915-16. Mem. Bd. Rel. Educ. Dio. Harrisburg, 1914.

MAYO, George Pickett, Dyke, Va.—R. and Gen. Mgr., Blue Ridge Indust. Sch., Dyke, Va.— b. Hagne, Va., Sept. 3, 1876; s. Joseph Mayo and Mary Armstead Mayo. Roan. Coll., B.A., 1898; Prin., A.M., 1899; Theol. Sem. Va., 1902. D—1902, P—1903, Bp. Gibson. m. Harriette Crosswell Lawrence, N. Y. C., Dec. 8, 1909. F. Built Mssn. Home Settlement Greene Co., Va., 1902-09. Soc. Serv. Cmssn., 1910; Dioc. Bd. Rel. Educ., 1907.

MAYO, March Chase, 1902 Warwick Ave., Baltimore, Md.—P-in-C. S. Sph.-the-Mar. Ch., Baltimore, Md., 1903—. Trin. Coll., B.A., 1893, M.A., 1896; G. T. S., B.D., 1897. D—1896 Bp. John Williams, P—1897, Bp. Coleman. F. Asst. S. Joh. Ch., Waterbury, Conn.; Asst. S. Luke Ch., Baltimore, Md., 1902-07.

MAYO, Robert Atkinson, West River, Md.—R. Chr. Ch., West River and S. Joh. Chap., Bay Shore, Westminster Par., Md.— Pr., B.A., 1878, M.A., 1881; Col. LL.B., 1883. D—1885, P—1886, Bp. Paret. F. Asst. Emman. Ch. Baltimore, Md., 1885-87, and In-C. Ch. Atone, Baltimore, Md., 1887-90; Vic. Ho. Trin. (Mem.) Chap. Phila., Pa., 1890-1901. Exam. Chap. (Pa.), 1895-1901.

MAYO, William Francis, Holy Cross, West Park, N. Y.— O. H. C., Professed, 1903—. b. Peoria, Ill., Mar. 11, 1861; s. Charles Mayo and Frances Charlotte Alicia Henrietta (Wade). Rac., B.A., 1884, M.A., 1888; G. T. S., 1888. D—1888, P—1889, Bp. Burgess. F. D-in-C. S. Geo. Ch., Macomb and S. Joh. Ch., Kewanee, Ill., 1888-89; R. S. Geo. Ch., Macomb, Ill., 1891; R. Ch. Gd. Shpd., Quincy, Ill., 1900.

MAZYCK, Henry Chartegnier, Jr., Eutawville, S. C.—R. Bpiph. Ch., Eutawville, S. C.— Un. So., 1894; Theol. Dep., 1903. D—1904, P—1905, Bp. Capers. F. S. Joh. Ch., John's Island, 1905 and St. Jas. Ch., James Island, 1907; S. Tim. Ch., Columbia, 1904; Trin. Ch., Chester, 1904-05; S. Hel. Ch., Beaufort, 1905; S. Joh. Ch., John's Island, S. C.

MEAD, George Otis, 350 Washington Ave. So., Roanoke, Va.—R. Chr. Ch., Mt. Olivet Par., Roanoke, Va., 1913—. b. Albemarle Co., Va., May 15, 1870; s. Edward Campbell Mead and Emily (Burgoyne). Va. Theol. Sem., 1896. D—1895, Bp. Whittle, P—1896, Bp. Newton. m. (1) Lillian Multy, LaGrange, Ill., Nov. 26, 1897; (2) Lily Jennings, Danville, Va., June 7, 1911. F. Emman. Ch., and Cedar Run Par., Fauquier Co., Va., 1895-98; R. Roanoke Par., Halifax Co., So. Va., 1898-1904; R. Chr. Ch., Henrico Par., Richmond, Va., 1901-10; R. S. Thos. Ch., Montgomery Par., Va., 1911-13. Secy. Ch. Exten. Com., 1910-13; Mem. Dioc. Bd. Mssns., 1913-14; Mem. Dioc. Bd. Rel. Educ., 1914—. Mem. Com. S. S., Prov. Wash., 1914.

MEADE, Joseph Lyons, Evanston, Ill.—Asst. S. Luke Ch., Evanston, Ill.— Un. So., G.D., 1909. D—1909, Bp. Beckwith, P—1911, Bp. Atwood. F. Shanghai, China, 1909-10; Wushih, 1910-11; Winslow, Ariz., 1911-12; Archd. No. Ariz. 1910.

MEADE, Robert Nelson, 5720 Darlington Rd., Pittsburgh, Pa.—R. Ch. Redeem., Pittsburgh, Pa., 1910—. b. Charlottesvile, Va., June 26, 1878; s. Francis Alexander Meade and Martha Benjamin (Mesby). Un. W. Va., 1896-99; Va. Theol. Sem., 1899-1902. D—1902, Bp. Peterkin, P—1903, Bp. Gravatt. F. R. Ho. Trin. Ch., Bramwell, W. Va., 1902-05; R. S. Mark Ch., Pittsburgh, Pa., 1905-07; Archd. Pittsburgh, Pa., 1907-10.

MEADE, William Nelson, R. So. Farnham Par., Essex Co., Va., 1904—. Un. Va., 1877; Theol. Sem. Va., 1885. D—1885, P—1886, Bp. Whittle. F. Hungarian's Par. Va., 1892-1903; Chr. Ch., Anderson, S. C., 1903-04.

MEADER, Charles Albert, 445 Wellington Ave., Auburn, R. I.—Gen. Mssy. and Dean Convo. Dio. R. I., 1909—. b. Rochester, N. H., Dec. 29, 1868; s. Charles H. Meader and Mary J. (McDuffee). Br. Un., A.B., 1891; Epis. Theol. Sem., B.D., 1897. D—1897, Bp. Lawrence, P—1898, Bp. McVickar. m. Lucie C. Briggs, Pawtucket, R. I., May 21, 1901. F. Mssy. S. Andr. Ch., Harris, R. I., 1897-03; R. S. Joh. Ch., Taunton, Mass., 1903-09. Mem. Bd. Mgrs. Dioc. Mssns; D. N. Eng. Syn. since Estab.

MEANS, Stewart, 356 Humphrey St., New Haven, Conn.—R. S. Joh. Ch., New Haven, Conn., 1893—. b. Steubenville, O., Aug. 4, 1852; s. Thomas Means and Ann Jean (Stewart). Ken. Coll., A.M., 1881; Trin. Coll., D.D., 1904; Ya., 1904; Un. Theol. Sem., 1875; Epis. Theol. Sem., B.D., 1876. D—1876, Bp. Jaggard, P—1877, Bp. Odenheimer. m. Katherine Elizabeth Gowen, New Haven, Conn., May 10, 1887. F. R. S. Joh. Ch., Bayonne, N. J., 1876-78; R. Ch. Asc., Middletown, O., 1879-81; Asst. S. Ann. Ch., Brooklyn, L. I., 1882-83.

MEARES, Armand DeRosset, 4200 Penhurst Ave., Baltimore, Md.—Supply Wrk., 1911—. b. Wilmington, N. C.; s. Col. Gaston Meares and Catherine Douglass (DeRosset). S. Sph. Coll., A.B., 1877; G. T. S. D—1882, Bp. Lyman, P—1885, Bp. Knickerbacker. m. Emily McCabe Woods, Baltimore, Md., Apr. 29, 1895. F. Wilmington, N. C., and Mssy. Smithville, Burgaw and Rocky Point, 1882-84; Warsaw, Ind., 1884-85; Meyersdale, Pa., 1885-90; Baltimore, Md., 1890-96; Mt. Vernon, McLeansboro and Centralia, Ill., 1897-98; Hyattsville, Md., and Baltimore, Supply Wrk., 1899-1901; Marion, N. C., and In-C. Shelby, Rutherfordton, Green River and Old Fort, N. C., 1901-06; Baltimore, Jurisdiction Asheville, Supply Wrk., 1906-10; Delaware City, Del., 1910-11.

MEDARY, Henry Martyn, 2120 No. 18th St., Philadelphia, Pa., —R. Mem. Ch. Advoc., 1901. b. Philadelphia, Pa., Oct. 2, 1871; s. Milton Benett Medary and Mary Emma (Cregar). Un. Pa.; Phil. Div. Sch., 1899. D—1899, P—1900, Bp. Whitaker. m. Amie Hampton

- Silvester, Philadelphia, Pa., Jan. 9, 1901. F. Cur. Mem. Ch. Advo., Philadelphia, Pa., 1899. Exam. Chapl. Pa., 1911; Intrs. Eccl. Hist. Ch. Trng. and Deaconess Ho., Philadelphia, Pa., 1913.
- MEECH, Robert**, 602 North Euclid Ave., Pittsburgh, Pa.—R. Emer. Chr. Ch., Allegheny. Pittsburgh, Pa.—Weslyn., D.D. D—1886, Bp. Williams, P.—F. R. Chr. Ch., Allegheny City, Pa.
- MEM, John Gaw**, Caixa 763, Rio de Janeiro, Brazil.—R. Ch. Redeem., Rio de Janeiro, Brazil.—Ch. of the Redeem., Pelotas, Brazil.
- MEIGS, Harry Ingersoll**, 1815 Pine St., Philadelphia, Pa.—b. Philadelphia, Pa., Feb. 8, 1847; s. John Forsyth Meigs and Ann (Wilcocks) Pa. Un., 1869. D—1872, P—1872, Bp. Ho. Potter. F. R. S. Clem. Ch., Philadelphia, Pa., 1872-75; R. S. Thos. Ch., Whitmarsh, Pa., 1876-90.
- MELDRUM, William Henry**, Patterson, N. Y.—R. Chr. Ch., Patterson, N. Y.—St. S., B.A., 1890; G. T. S., B.D., 1906; Gk. Alum. Pr. D—1893, P—1894, Bp. Potter. F. Tallman Fell. G. T. S., 1893-94; R. Chr. Ch., Patterson, N. Y., 1894-1906; Chap. Pawling Sch., N. Y., 1906.
- MELISH, John Howard**, 157 Montague St., Brooklyn, N. Y.—R. Ho. Trin. Ch., Brooklyn, N. Y., 1904.—b. Milford, N. Y., 1874; s. Thomas Jefferson Melish and Maria (Bromwell). Un. Cincinnati, B.A., 1895; Episc. Theol. Sch., B.D., 1898. D—1898, P—1899, Bp. Vincent. m. Marguerite McComas, Cincinnati, O., 1899. F. Mem. Assoc. Mssn., Cincinnati, O., 1898-1900; Lectr. Un. Cincinnati, O., 1900-04; Assoc. Chr. Ch., Cincinnati, O., 1898-1900; Lectr. Un. Cincinnati, O., 1900-04; Assoc. Chr. Ch., Cincinnati, O., 1900-04. Dep. Gen. Conv., L. I., 1913-16; Mem. Joint Cmssn. Soc. Serv., 1910. Author: "Franklin Spencer Spalding, Man and Bishop" (1917).
- MELlichAMPE, Edward W.**, Accotink, Va.—R. Truro Par., Fairfax Co., Va.—
- MELlichAMPE, Winborn Lawton**, Burrowsville, Va.—R. Martins Brandon Par. and Cabin Point, Va.—D—1888, Bp. Howe, P—1889, Bp. Lyman. F. R. S. Paul Ch., Monroe; F. R. S. Mary Ch., High Point, N. C.
- MELLO, Joas Mozart de**, Viamao, Brazil.—R. Gr. Ch., Viamao, Brazil.—F. Santa Anna do Livraments.
- MEMMINGER, Willis Wilkinson**, 15 W. North Ave., Atlanta, Ga.—R. All SS. Ch., Atlanta, Ga., 1910.—b. Tampa, Fla., May 6, 1876; s. Robert Withers Memminger and Susan (Mazyck). Un. So., 1893-95, 1904-06. D—1906, Bp. Capers, P—1907, Bp. Guerry. M. Ella Drayton Hastie, Charleston, S. C., Dec. 17, 1901. F. M-in-C. S. Helena Ch., Beaufort, S. C., 1906; M-in-C. S. Paul Ch., Charleston, S. C., 1906-10.
- MENDENHALL, Cyrus**, Ionia, Mich.—Chapl. Mich. State Reform., 1894.—D—1895, P—1897, Bp. Gillespie. F. Asst. Minister of S. Joh. Ch., Ionia, Mich., 1894.
- MENEFEE, Guy Clifton**, 905 4th Ave. S., Minneapolis, Minn.—Asst. Geth. Ch., Minneapolis, Minn., 1916.—b. Albert Lea, Minn., Feb. 10, 1886; s. John Henry Menefee and Elizabeth Jane (Clifton). Minn. St. Un. B.A., 1912; Sea., B.D., 1916. D—1916, Bp. Edsall. P—1917, Bp. McElwain.
- MERCER, Richard**, Fort McKavett, Tex.—R. S. Jas. Ch., Fort McKavett, Tex.—D—1892, P—1895, Bp. A. Burgess. F. Elko, Nev.
- MERCER, Samuel Alfred Browne**, 2738 Washington Blvd., Chicago, Ill.—Prof. Hebrew and Old Test., Lit. West. Theol. Sem., 1910.—b. Bristol, Eng., May 10, 1880; s. Samuel Mercer and Elizabeth (Browne). Bish. Coll. B. Sc., 1900; Harv., B.A., 1908; Munich Un., Ph.D., 1910; Nash., B.D., 1904, D.D., 1917. D—1904, P—1904, Bp. Nicholson. m. Genevieve Magee. Duxbury, Mass., Aug. 15, 1910. F. P-in-C. Mazomanie, Wis., 1904-05; P-in-C. Duxbury, Mass., 1905-08; In Europe 1908-10. Mem. German Orient-Gesellschaft, American Oriental Soc.; V-Pris. Intrnatl. Journal Apocrypha; R. Soc. Oriental Research; Hale Lectr., 1914-15; Publisher of Gorringe Egyptian Antiquities. Author: "The Oath in Babylonia and Assyrian Literature" (1911); "Extra Biblical Sources For Hebrew and Jewish History" (1913); "The Ethiopic Liturgy" (1916); Ed. Journal of the Soc. Oriental Research.
- MEREDITH, Elliott Benger**, Scottsville, Va.—R. S. Joh. Ch., Scottsville, Va., Chr. Ch., Glendon, and S. Stph. Ch., Esmont. St. Annes Par., Albermarle Co., Va.—Theo. Sem. Va., 1901; Roa. D—1901, Bp. Gibson. P—1902, Bp. Gravatt. F. S. Luke Ch., Essex Co. and Chr. Ch., Middlesex Co., Va.; S. Paul Ch., Elko, Nev.; Forest Depot, Bedford Co., Va., with C. Ivy. Chap. and Trin. Ch., 1907-08; R. Christiansburg, Va.
- MEREDITH, Frederick Charles**, Tokyo, Japan.—Mssy. Tokyo Dist., Japan, 1912.—Trin., 1901-05; W. and L., 1903; G. T. S., B.D., 1908. D—1908, Bp. Lines. P—1909, Bp. Brent. F. Mssn. S. Mary-the-Vir. Ch., Sagada, P. I., 1908.
- MEREDITH, Jacqueline M.**, Rectory, Va.—Non Par.—D—1860, Bp. S. Elliott, P—
- MEREDITH, John Scott**, 412 34th St., Norfolk, Va.—R. Asc. Ch., Norfolk, Va.—W. and L., 1891; Theo. Sem. Va., 1893. D—1893, P—1895, Bp. Randolph. F. Wakefield, Va., 1893-95; Bristol, Va., 1895; Beattville, Ky., 1897-98; Paris, Ky., 1898-1902; Ho. Trin. Ch., Onancock, Va., 1902-05; R. S. Paul Ch., Salem, Va., 1905.
- MEREDITH, Reuben**, Scotland Neck, N. C.—R. Trin. Ch., Scotland Neck.—D—1894, P—1896, Bp. Randolph. F. Surrey, 1894-99; Nelson Co., 1899-1901; Richmond Co., 1901-03; Dinwiddie Co., 1903-11 (all in Va.); R. S. Pet. Ch., Norfolk, Va., 1911.
- MERLINJONES, Ivan Morgan**, Gainesville, Ga.—R. Gr. Ch., Gainesville, Ga.—Nottingham Coll., Eng., 1881; Pac. Theo. Sem., 1894; Natl. Un. Chic., D.D., 1897. D—1886, P—1889, Bp. Kip. F. Asst. S. Paul Ch., Oakland, Cal., 1886-89; S. Paul Ch., Walnut Creek, Cal., 1889. R. S. Joh. Ch., San Bernardino, Cal., 1889-91; S. Aug.-by-the-Sea Ch., Santa Monica and Chap. of Natl. Sold. Home, Los Angeles, 1891-98; S. Agn. Ch., Morrillton, Ark., 1898-1900; S. Phil. Ch., Palestine, Tex., 1900. R. Chr. Ch., Waterloo, Ia., 1900-03; Asst. Trin. Ch., Watertown, N. Y., 1904-06; R. Ch. S. Joh.-the-Div., Syracuse, N. Y., 1906. Author: Hymns, 1900, Songs, 1900, Sermons.
- MERRILL, Edwin W.**, Ludington, Mich.—R. Gr. Ch., Ludington, Mich.—
- MERRILL, Elmer Truesdell**, University of Chicago, Chicago, Ill.—Prof. Un. Chicago, Ill.—b. Blackstone, Mass., Jan. 1, 1860; s. Charles Atwood Merrill and Mary Sophia (Truesdell). Wesl. Un., B.A., 1881, M.A., 1889; S. Andr. Un., LL.D., 1911; Berk. Div. Sch., 1894. D—1894, P—1895, Bp. John Williams. m. Edith Valentine, Glendale, Cal., 1890. F. Tut. Latin, Wesl. Un., Middletown, Conn., 1883-86; Prof. Lat. Un. S. Cal., 1887-88; Rich. Prof. Lat. Lang. and Lit. Wesl. Un., Middletown, Conn., 1888-1905; Prof. Lat. Lang. and Lit. Trin. Coll., Hartford, Conn., 1905-08. Author: "A Revised Text of Catullus" (1893); "Catullus Edited with Intro. Notes and Appendices" (893) "Fragments of Roman Satire from Ennius to Apulius" 1896; "Selected Letters of the Younger Pliny" (1903) Numerous Arts. on Classical Philology and Archaeology.

MERRILL, Frank W., Kohala, Hawaii, T. H.—Mssy. Kohala, 1911.—Nash, B.D. D—1880, Bp. of Honolulu, P—1884, Bp. of Adelaide. F. Miss. Kaneohe, Hawaiian Islands, 1880-82; Mssy. Dio. Adelaide, S. Aus., 1882-87; R. S. Luke, Chelsea, Mass., 1887-89; Gen. Mssy. Dio. Fond du Lac, 1889-92; R. Gr. Ch., Sheboygan, Wis., 1892-94; Trin. Ch., Berlin, Wis., 1895-97; Mssy. Oneida Indian Reserv., 1897-1906; R. Menasha, Wis., 1907-11.

MERRILL, George Grenville, Stockbridge, Mass.—R. S. Paul Ch., Stockbridge, Mass., 1914—. b. N. Y. C., June 3, 1866; s. George Merrill and Emma Vitz Randolph (Cairy). Prin. Coll., M.A., 1892; G. T. S., B.D., 1894. D—1893, Bp. Potter, P—1894, Bp. Perry. m. Pauline G. W. Dresser, Newport, R. I., Dec. 1, 1897. F. R. S. Mary Ch., Tuxedo Park, N. Y., 1894-1903; R. S. Mary Ch., Buffalo, N. Y., 1903-10; Wrk. under Bp. R. I., 1912-13. Chrnm. Com. Admssn. New Chs.; Chrnm. Fin. Com. Asc. Farm Sch.; Chrnm. Bd. Mgr. Asc. Farm Sch. Author: Sermons and Articles.

MERRILL, Herbert Claude, 318 6th St. N. E., Washington, D. C.—Mssy. to deaf, Va., So. Va., and W. Va., Washington—. b. Waseca, Minn., June 9, 1874; s. Syene Merrill and Jennie (Goodnow). Gallaudet Coll., B.A., 1896, M.A., 1904. D—1912, P—1914, Bp. Harding. m. Emma Agnes Vail, Washington, D. C., Nov. 23, 1897. F. Asst. and P-in-C. Deaf mute Wrk. Dio. Wash. and Asst. same wrk. Baltimore, Md. Ed. Chief of College Magazine.

MERRIMAN, Erle Homer, 172 1st St., Hinsdale, Ill.—R. Gr. Ch., Hinsdale, Ill., 1907—. b. Hannibal, Mo., Mar. 5, 1876; s. Marcus Byrd Merriman and Frances (Lewis). G. T. S., S.T.B., 1902; W. T. S. T. M., 1915. D—1901, Bp. Littlejohn, P—1902, Bp. Worthington. m. Blanche Sherman, Chillicothe, Mo., Oct. 1, 1907. F. R. Gr. Ch. Brookfield, Mo., 1903-04; Asst. Ch. Epiph., Chicago, Ill., 1904-07. Secy. Convo. Dio., Chicago, 1916—; Exam. Cahpl. to Bp. Chicago, 1915.

MERRIMAN, Robert Nott, Allentown, Pa.—R. Ch. Med., Allentown, Pa.—Ho., B.A., 1901; G. T. S., 1904. D—1904, P—1905, Bp. Niles. F. D-in-C. S. Joh. Ch., Walpole, 1904-05; R. same, 1905-06; Sec. to Bp. L. I. and Min.-Can. Cath. Incar., Garden City, N. Y., 1906-08; R. S. Stph. Ch., Brooklyn, N. Y., 1908.

MERRYMAN, Richard Louis, Marion, S. C.—R. Marion and Mullin, S. C., 1917—. b. Wellsville, O., Dec. 26, 1882; s. William Merryman and Eliza (Roberts). Beth. Coll., 1911; Theol. Sem. Va., 1914. D—1914, P—1915, Bp. Gravatt. F. All SS. Ch., Union; Ch. Mess., Alderson; Chap. Fort Springs, W. Va.

MERWIN, Duncan Salisbury, Playa del Rey, Pasadena, Cal.—Non Par.—Ya., B.A., 1888, B.D., 1892. D—1911, Bp. Johnson. F. Congreg.; D. All SS. Ch., Pasadena, Cal., 1911.

MESIER, Henry, 502 Woodland Ave., Plainfield, N. J.—R. S. Stph. Ch., Netherwood, Plainfield, N. J.—G. T. S., 1896. D—1896, P—1897, Bp. Littlejohn. F. Asst. S. Joh. Ch., Far Rockaway, L. I., 1896-1900; R. same, 1900-09; Archdn. Queens and Nassau, L. I., 1908-1909; R. S. Joh. Ch., Kingston, N. Y.

MESSENGER, Henry T., Cavalla, Cape Palmas, W. Africa.—Mssy-in-C. Ch. Epiph., Cavalla.—

MESSIAS, Gerald Reece, Anaheim, Cal.—R. S. Mich. Ch., Anaheim, Cal.—D—1890, P—1892, Bp. of Jamaica. F. R. Clarkesville, Tenn.; Olympia, Wash., 1908-12; P-in-C. S. Mark Ch., Glendale, Cal., 1912.

METCALF, Franklin Lee, Gallon, O.—R. Gr. Ch., Gallon, O.—D—1906, P—1907, Bp. Olmsted (C. N. Y.). F. M. E.; R. Trin. Ch., Lowellville, N. Y.; R. S. Joh. Ch., Dunkirk, N. Y., 1910.

METCALF, William, 210 E. 9th St., Bartlesville, Okla.—R. S. Luk. Ch., Bartlesville, Okla., 1913—; (Gave services 2 yrs. previous, with Pawhuska). b. Blackburn, Eng., Mar. 12, 1865; s. Thomas Metcalf and Ann (Riding). D—1909, Bp. Brooke, P—1911, Bp. Thurston. m. Mary Smalley, Blackburn, Eng., Dec. 25, 1884. F. Wrk. Checotah, Wagoner, Talegah and Prior, Okla., 1906-11. Del. Gen. Conv., 1916.

METZ, William Thomas, Bristol Pike, care King Library, Andalusia, Pa.—Asst. to R. All SS. Par., Torresdale, Pa.; stationed Chap. Redeem., Andalusia, Pa., 1916—. b. Philadelphia, Pa., Feb. 2, 1887; s. John William Metz and Sarah Jane (Holland). D—1914, Bp. Rhineland, P—1915, Bp. Biller. m. Jessie May Pallatt, Philadelphia, Pa., June 16, 1914. F. Mssy. Dist. S. D., with Mssns., Springfield and Armour, 1914-16. Libr. King Library, Andalusia, Pa., 1916—.

MEYERS, Ray Warren, Milwaukee, Wis.—Asst. S. Jas. Ch., Milwaukee, Wis., 1917—. F. R. S. Mark's Ch., Oconto, Wis.

MEYERS, Walter Howard, Moundsville, W. Va.—R. Trin. Ch., Moundsville, W. Va., 1912—. D—1904, Bp. Peterkin, P—1905, Bp. Gravatt. F. Sutton, W. Va., 1904; Emmen. Ch., San Angelo; Gr. Ch., Galveston, Tex., 1911-12.

MEZICK, Frank, Arrington, Va.—R. Nelson Par. Nelson Co., Va., 1902—. b. Anne Arundel Co., Md., Feb. 2, 1869; s. Thomas Jacob Mezick and Anna Rebecca (Ridout). Wash. and Lee Un., 1893-95; Theol. Sem. Va., 1895-99. D—1899, P—1900, Bp. Randolph. m. Lillie K. Corner, Anne Arundel Co., Va., Oct. 25, 1900. F. R. Bath, Par. Dio. So., Va.

MICHAEL, Oscar Stewart, Fanwood, N. J.—Non Par.—Dart., B.A. D—1889, Bp. Whitaker, P—1890, Bp. W. A. Leonard. F. Headmaster Mil. Acad., Kenyon Coll., Gambier, O., 1886-89; Lucerne, Switzerland, 1889; R. S. Mark Chap., Toledo, O., 1889-91; R. S. Barn. Ch., Philadelphia, Pa., 1891-95; R. Epiph. Chap., same city, 1895-1900; R. S. Joh. Ch., N. L. Philadelphia, 1900. Author: "Algebra for Beginners;" Cantata for Christmas, "Star of the East;" "The Sunday School in the Development of the American Church."

MICHEL, Daniel, Petit Fond, Haiti.—Mssy. Mirebalais and Lascahobas Distts., Haiti—.

MICOU, Paul, 124 E. 28th St., N. Y. C.—Secy. for Theol. Sem. and Presentation Ministry Coll. Men; Stud. Dept. Internatl. Com. Y. M. C. A., 1913—. b. Waterbury, Conn., May 7, 1885; s. Rev. Richard W. Micou and Mary (Dunnico). Un. Va., B.A., and M.A., 1909; Epis. Theol. Sem., Va., 1913, B.D., 1914. D—1913, Bp. Gibson, P—1914, Bp. Rhineland. F. Cur. Ch. Redeem., Bryn Mawr, Pa., 1913-14; Unoffic. Rep. Epis. Ch. Internatl. Com., Y. M. C. A.; A. Council. Coll. Dept. Gen. Bd. Rel. Educ.; Taught 2 yrs. Lancaster, Pa., and 5 yrs. State Summer Norm. Sch., Va. Author: "Basic Ideas in Religion or Apologetic Theism" (1916).

MIDDLETON, Edmund Smith, 97 Elliot Ave., Yonkers, N. Y.—Hdmstr. S. Bern. Sch., Mt. Kisco, N. Y., 1916—. b. N. Y. C., Jan. 16, 1862; s. George Armstrong Middleton and Mary Augusta (Smith). Harv., A.B., 1885; S. Fran. Coll., A.M., 1892; G. T. S., B.D., 1907. D—1889, P—1890, Bp. H. C. Potter. m. Sara Belle Kent, Paterson, N. J., 1893. F. Hdmstr., S. Bern. Coll., Westbury, L. I.; Mast. Sch., Morristown, N. J., 1913-14; Mast. Hoosac Sch., N. Y., 1915; Mast. Greek, Trin. Sch., N. Y., 1904-12;

Cur. All SS. Ch., Worcester, Mass., 1889-90. Exam. Chapl. Dio. N. Y., 1910-12. Author: Short Stories and Occasional Verses.

MIDDLETON, Newton Winston, Albany, Ga.—R. S. Paul Ch., Albany, Ga.—

MIDDLETON, Richard Temple, Vicksburg, Miss.—R. S. Mary Ch., Vicksburg—; Archdn. for Colored Wk.—King Theol. Sch.; Howard Un.; Fisk Un. D—1900, Bp. Thompson, P—1903, Bp. Bratton. F. Archdn. S. Luke Ch., New Orleans, 1908-12. S. Mary Ch., Vicksburg, Tenn., 1900.

MIEL, Charles Lawrence, 420 29th Ave., San Francisco, Cal.—R. S. Pet. Ch., San Francisco, Cal., 1910—. b. Boston, Mass., Mar. 11, 1857; s. Charles Francois Bonaventure Miel and Frances Georgina Percy (Neail). D—1881, Bp. Stevens, P—1882, Bp. Kip. m. Elizabeth M. Green, Alameda, Cal., Jan. 29, 1878. F. Asst. S. Paul Ch., Oakland, Cal., 1881-83; R. S. Pet. Ch., San Francisco, Cal., 1883-91; R. Chr. Ch., Sansalito, Cal., 1891-96; R. S. Paul Ch., Sacramento, Cal., 1896-1906. Del. Gen. Conv. Dio. Cal.; Ed. Pacific Churchman, 1891-96. Author: Poems, Essays. Music and Lectures.

MIEL, Ernest de Fremery, 120 Sigourney St., Hartford, Conn.—R. Trin. Ch., Hartford, 1893—. Un. Pa., B.A., 1888, B.D., 1891, M.A., 1892. D—1891, Bp. Williams, P—1892, Bp. Whitaker. F. Asst. S. Geo. Ch., N. Y. City, 1891-93.

MIKELL, Henry Judah, West End Park, Nashville, Tenn.—Bishop Elect of Atlanta, 1917—; Un. Seattle, B.A., 1895, M.A., 1898; Theol. Dept. Un. So., B.D., 1898; Nash., D.D., 1912. D—188, P—1839, Bp. Capers. m. Henrietta Campbell Bryan, Charleston, S. C., 1905. F. Asst. Ch. Ho. Commun., Charleston, S. C., 1889-99; R. same, 1899-1908; Prin. Porter Mil. Acad., Charleston, S. C., 1906-08.—R. Chr. Ch., Nashville, Tenn., 1908-17 Dep. Gen. Conv., 1901; Dep. Gen. Conv. (Tenn.), 1913, 1916, Dean Convo. Nashville, 1909-11; Exam. Chapl.; Del. Prov. Syn.; Chmn. Exam. Chapl. Prov.; Chmn. Cmssn. Wrk. among Deaf Mutes, Prov.

MILBANK, John Frederick, Freehold, N. J.—R. S. Pet. Ch., Freehold, N. J., 1911—. b. England, 1867; s. Capt. John James Milbank and Victoria Annie (Venn). Rams. Coll.; Taplow Gram. Sch.; Un. Wis.; Un. Ewing, D.D. D—1891, Bp. Galleher, P—1892, Bp. Sessums. F. New Orleans; Greenville, Pa.; Elkhart, Ind.; Warrenton, N. C.; Waycross, Ga.; Monticello, N. Y.; St. Louis, Mo.; Danbury, Conn. Archd. Albany, Georgia, 1897, and Archd. La Crosse, Wis., 1899.

MILLAR, Donald, 550 Seventh Ave., N. Y. City.—Cur S. Chryst. Ch., N. Y. C.—G. T. S., 1910. D—1910, Bp. Partridge, P—1910, Bp. Greer. F. C. S. Marth. Chap., Bronx, 1910; Ch. Advoc., Bronx, 1910-11; Chr. Ch., Greenwich, Conn., 1911-12; Vic. Zion Chap., Hastings-on-Hudson, N. Y., 1912.

MILLER, Alanson Douglas, Glen Ridge, N. Y.—Non-Par.—Ya. B.A., 1864; G. T. S., B.D., 1870. D—1870, Bp. Pottei, P—1871, Bp. Littlejohn. F. Asst. Ho. Trin. Ch., Brooklyn, N. Y.; R. S. Peter's Ch., Milford, Conn.; R. S. John's Ch., Hartford, Conn.; R. Ho. Trin. Ch., Middletown, Conn.; S. Luke Ch., San Francisco, Cal.; S. James Ch., New London, Conn.; Gr. Ch., New Haven, Conn., 1903-1904.

MILLER, Arnoldus, Montrose, Col.—R. S. Paul Ch., Montrose.—Vic. Un. Tor. B.A., 1880, M.A., 1885. D—1889, Bp. of N. S., P—1894, Bp. Barker. F. Montrose, Col., 1873-95; Ouray, Col., 1894; Delta, 1896-97; Breckenridge, Col., 1897-98; Elko, Nev., 1898; Austin, Nev., 1898-99; City Miss., Little Rock, Ark., 1901-02; Ely, Nev., 1902-04; Vernal, Utah, 1904-05; Hd. Mstr. King's Coll., College Sch. for Boys,

Windsor, N. S., 1888-93. Sec.-Treas. Corp. Episcopal Ch., W. Col.; Stndg. Com., 1911; Exam. Chapl. 1912 (W. Col.)

MILLER, Dickinson S., 4 Lorrillard Hall, Chelsea Sq., N. Y. City.—Prof. Colomb. Un. and G. T. S., N. Y. City.—D—1908, Bp. Lawrence.

MILLER, Elmer Pliny, Muskogee, Okla.—Archd. East Okla., 1914—. b. Saranac Lake, N. Y.; s. Van Buren Miller and Sarah E. (Malbone). Un. Vt. A.B., 1884; G. T. S., 1889. D—1889, P—1889, Bp. Doane. m. Sarah L. Barrett, Brooklyn, N. Y., Oct. 14, 1890. F. Mssy. All SS. Ch., Hudson and Trin. Ch., Claverack, N. Y., 1889-91; R. S. Luke Ch., Catskill, N. Y., 1891-12; Gen. Mssy. East Okla., 1912-14. Secy. Albany Archd. 7 yrs. Exam. Chapl.; Coun. Adv.—

MILLER, Emmett Emmanuel, Petersburg, Va.—R. S. Stph. Ch., Petersburg, 1907.—Wayland Coll.; Bp. Payne Div. Sch., 1904. D— and P—1904, Bp. Gibson. F. R. Gordonsville, Va., 1903-05; Asst. Gr. Ch., Plainfield, 1905-07.

MILLER, Everard P., Scarsdale, N. Y.—Non-Par.—Univ. Pa., B.A., 1871, M.A., 1874; Epis. Theol. Sch., Cambridge, B.D., 1874. D—1874, P—1876, Bp. Howe. F. Gr. Ch. Honesdale, Pa., 1875-79; S. Pet. Ch., Berth Amboy, N. J., 1879-93; Asst. S. Ann. Ch., Brooklyn, N. Y., 1893-96; R. S. Thom. Ch., Newark, N. J., 1896.

MILLER, Franklin Hoyt, 241 Windsor Ave., Hartford, Conn.—R. S. Thos. Ch., Hartford, Conn., 1913—. b. Stamford, Conn., Nov. 18, 1875; s. Franklin Miller and Helen Amelia (Hoyt). Ya., 1896, Ph.B., M.A., 1912; Camb. Theol. Sem., B.D., 1905. D—1905, Bp. Brewster, P—1906, Bp. McVickar. m. Gertrude Bornemann, Philadelphia, Pa., May 1, 1900. F. M-in-C. Calv. Ch., Pascoag, R. I., 1904-07; Cur. S. Joh. Ch., Bridgeport, Conn., 1907-1909; Cur. Trin. Ch., New Haven, Conn., 1909-1913.

MILLER, George Frazier, 121 N. Oxford St., Brooklyn, N. Y.—R. S. Aug. Ch., Brooklyn, N. Y., 1896—. How. Univ. B.A., 1888, M.A., 1893, G. T. S., 1891. D—1891, Bp. Howe, P—1892, Bp. Nelson. F. M-in-C. Calv. Ch., Charleston, S. C., 1891-94; R. St. Cyp. Ch., New Berne, N. C., 1894-96. Author: "Adventism Answered" (Guide Pub. Co., Brooklyn, 1905, \$1.00).

MILLER, George G., Philadelphia, Pa.—Non-Par. Dio. Del.

MILLER, George Robert, 715 E. Allegheny Ave., Philadelphia, Pa.—R. S. Nathaniel Ch., Phil., Pa.—Phil. Div. Sch., 1895, B.D., 1896. D—1896, P—1897, Bp. Whitaker. F. R. Calv. Ch., Rockdale, Pa., 1896.

MILLER, Hugh Quail, 3210 Powelton Ave., Philadelphia, Pa.—Non-Par.—Nash. B. D., 1875. D—1875, P—1876, Bp. Kerfoot. F. Asst. Gr. Ch., Philadelphia, 1890-95; R. S. Pet. Ch., Weldon, Pa., 1895-1900; S. Steph. Ch., Norwood, Pa., 1900-08; R. S. Joh. Ch. (Pequea), Compass, Pa., 1908; Cur. Mem. Ch. Ho. Comf., Philadelphia, Pa., 1911.

MILLER, James Andrew, 338 N. Columbus St., Lancaster, O.—R. S. Joh. Ch., Lancaster, O., 1910—. b. Millbank, Ont., Can., 1874; s. Alexander Miller and Catherine (Roe). Trin. Coll., B.A., 1899, M.A., 1903; Hur. Coll., 1900, D—1900, P—1900, Bp. Millsbaugh. m. Carrie C. McKay, Ashtabula, O., 1908. F. Eldorado, Kan., 1900-02; Clay Center, Kan., 1902-03; Ashtabula, O., 1903-08; Dunkirk, N. Y., 1908-10.

MILLER, James Daniel, 305 W. Sycamore St., Greensboro, N. C.—R. S. Andr. Ch., Greensboro, N. C., 1912—. b. Lenoir, N. C., 1861. Un. N. C., Ph.B., 1884; Colomb. Un.; Alex. Sem., B.D., 1901.

D—1893, Bp. Lyman, P—1894, Bp. Cheshire, F. R. S. Andr. Ch., Greensboro, N. C., 1893-1900; R. Harpers Ferry, 1902-03; Chap. Adv., Baltimore, Md., 1903-07; R. Cordele, Ga., 1909-12.

MILLER, John Orson, 305 2nd St., Natchitoches, La.—Mssy. In-C. Trin. Ch., Natchitoches.—Chr. Mem. Ch., Mansfield, S. Joh. Ch., Minden, La., 1916.—Ken. Coll., B.A., 1894; G. T. S., 1896. D—1896, P—1897, Bp. Davies. F. In-C. E. Tawas, Mich., 1896-98; S. Luke Ch., Silver Cliff, Colo., 1898-99; R. S. Pet. Ch., McKinney, Tex., 1899-04; Asst. Trin. Ch., New Orleans, La., 1904-06; R. S. Andr. Ch., New Orleans, La., 1906-16.

MILLER, John S., 407 Broad St., Newark, N. J.—R. House Prayer, Newark, N. J., 1889.—b. Princess Anne, Md., Nov. 27, 1840; s. John Miller and Maria (Layfield). D—1864; Bp. Whittingham, P—1866, Bp. Kerfoot. m. Sarah A. Hunter, Pittsburgh, Pa., Oct. 30, 1872. F. Asst. Mt. Calv. Ch., Baltimore, Md., 1867; R. All S. Ch., Pittsburg, Pa., 1867; Asst. S. Paul Ch., Baltimore, Md., 1871; Synod. Ch. Home and Infirmary, Adv. Mssn. S. Andr. Ch., Baltimore, Md., 1876-89. Exam. Chapl. Dio. Newark, 1904; Mem. Stndg. Com. 1912.

MILLER, Jonathan W., Wellsville, O.—R. Asc. Ch., Wellsville, O.—F. and M. A.B., 1882. D—1897, Bp. Paret, P—1898, Bp. Talbot. F. Reform Ch.; Chr. Ch., Arnot and S. Luke Ch., Blossburg, Pa., 1898-99, R. Chr. Ch., Frackville, Pa., 1899-10. Author: "The History of the Diocese of Bethlehem and Harrisburg," 2 vols. (Pub. by author, 1909. \$5.00.)

MILLER, Joseph L., 235 Gowen Ave., Mt. Airy, Philadelphia, Pa.—Asst. S. Stph. Ch., Phila., 1911.—D—1871, P—1872, Bp. Stevens. F. Asst. Ho. Trin. Ch., Phila., Pa., 1871-73; R. S. Jas. Ch., Woonsocket, R. I., 1874-83; Asst. S. Stph. Ch., Phila., 1885-1905; Non Par., 1905-11.

MILLER, Levi Thomas, Champlain, N. Y.—R. S. Joh. Ch., Champlain, N. Y.

MILLER, Ray Oakley, Jersey City, N. J.—Asst. S. Joh. Ch., Jersey City (Heights), N. J.—

MILLER, William James, Sherman, Tex.—R. S. Stph. Ch., Sherman, 1901.—Rac., A.B., 1870, A.M., 1873; Nash., B.D., 1873. D—1873, P—1874, Bp. Kerfoot. F. Asst. S. Paul Ch., Erie, Pa., 1873-78; R. Calv. Ch., Tamaqua, Pa., 1878-80; Gr. Ch., Waterville, N. Y., 1880-84; S. Luke Ch., Hot Springs, Ark., 1884-96; Trin. Ch., Clarksville, Tenn., 1896-1901. Dep. Gen. Conv. 1886, 1889, 1892 and 1895, Ark.; Dep. Gen. Conv. 1904, Dal. Author: "American Church Dictionary" (1901); "Concerning the Church;" "The Holy Communion Considered;" "My Parish Note Book;" "The American Church" (1904).

MILLET, Abraham Lincoln, 5257 Pine St., Philadelphia, Pa.—Phil. P. E. City Mssy. Staff, 1905.—Dick. A.B., 1891, A.M., 1905; Phil. Div. Sch., 1904. D—1904, P—1905, Bp. Whitaker. F. Jenkintown, Pa., 1904-05.

MILLET, Frank Hobart, 417 W. Wesley St., Wheaton, Ill.—P-InC. Trin. Mssn., Wheaton, 1916.—b. Beloit, Wis., 1886; s. Charles Osgood Millett and Edith Emily (Slater). Beloit Coll., B.A., 1909; G. T. S., 1914. D—1914, P—1915, Bp. Webb. m. Elizabeth L. Burdick, Milwaukee, Wis., Oct. 9, 1916. F. Asst. S. Jas. Ch., Milwaukee, Wis., 1914-16.

MILLS, Caleb Irving, Glendale, Cal.—R. S. Mark Ch., Glendale, Cal.—West. Un., A.B., 1875, A.M., 1877; Un. Bos., LL.B., 1877 D—1903, P—1904, Bp. Olmsted. F. Asst. S. Mark Ch., Denver, 1903-06; S. Joh. Cath., and City Mssy., 1906-09; P-in-C. Asc. Mem. Ch., Denver, Colo., 1909; Can. Cath. Secy. Dio. Colo., 1905. Ed. and Pub. "Colorado Churchman," 1906-09.

MILLS, Carlton Putnam, Arlington St., Winchester, Mass.—Dioc. Educ. Secy. Dio. Mass., 1907.—b. Williamstown, Mass., Apr. 29, 1857; s. Benjamin Franklin Mills and Jane Sylvia (Butler). Wms. Coll., A.B., 1878; Epis. Theol. Sch., B.D., 1885. D—1885, P—1886, Bp. Paddock. m. Alice Kimball Wilson, Boston, Mass., Apr. 28, 1896. F. Min. Ch. Asc., Waltham, Mass., 1885-86; R. S. Paul Ch., Newton, Highlands, 1886-89; R. S. Luke Ch., Kalamazoo, Mich., 1889-91; Min. Ch. Asc., Boston, Mass., 1892-95; R. Ch. S. Chryst., Wollaston, Mass., 1895-06. Mem. Gen. Bd. Rel. Educ.

MILLS, James, Erie, Pa.—Min. Can. Cath., Erie, 1917.—F. Cur. S. Stph. Ch., Erie, Pa. Asst. S. Simeon Ch., Phila., Pa.

MILLS, Seth Adoniram, Troy, New York.—S. Luke Ch., Troy, N. Y.—Montr. Dioc. Theol. Coll., 1886. D—1888, P—1889, Bp. Montr. F. Mssy. S. Thos. Ch., Bristol, P. Q., 1888-92; Shefford West, P. Q., 1892-99; R. Lacolle, 1899-1905.

MILLS, Willet Howard, Ansonia, Conn.—R. Emman. Ch., Ansonia, Conn.—D—1906, P—1907, Bp. Nelson (A.). F. Cairo, N. Y., 1907, R. S. Joh. Ch., Wellsville, N. Y.

MILNE, Mark Hemingway, Delavan, Wis.—R. Chr. Ch., Delavan, Wis., 1910.—b. Corning, N. Y., May 9, 1871; s. David Milne and Catherine (McDougall) Hob. B.A., 1896; G. T. S., 1899. D—1899, P—1900, Bp. Walker. m. Alma E. Tuttle, Hornell, N. Y., Feb. 16, 1905. F. R. S. Phil. Ch., Buffalo, and Trin. Ch., Hamburg, N. Y., 1899-02; Cur S. Paul Ch., Buffalo, N. Y., 1902-04; R. S. Pet. Ch., Butler, Pa., 1904-10.

MILNOR, Charles Edward, 110 S. 38th St., Philadelphia, Pa.—Non-Par.—D—1873, P—1876, Bp. Stevens. F. Asst. Ch. Adv., Phila., Pa., 1873; R. Worcester Par., Md., 1874-80; R. Denton Ch., Md., 1880; R. Milford Ch., Del., 1880-81; Asst. S. Andr. Ch., Phila., Pa., 1882-84; Asst. Ch. Med., Philadelphia, Pa., 1884-85; M-in-C. S. Anbrose Ch., Philadelphia, Pa., 1885-86; Asst. Med., Philadelphia, Pa., 1886-1901; Mssy. Wrk. Dio. Pa., 1908.

MILTON, William Hammond, Wilmington, N. C. R. S. Jas. Ch., Wilmington, N. C., 1909.—b. Clarke, Va., Oct. 17, 1868; s. William Taylor Milton and Frances C. Milton. Theol. Sem. Va., D—1892, P—1893, Bp. Randolph. m. Virginia Lee Eper, Nottaway, Va., June 12, 1895. F. Mssy. Nottaway and Lunenburg, Va., 1892-94; Henshaw Mem. Ch., Baltimore, Md., 1894-99; S. Joh. Ch., Roanoke, Va., 1899-09. Pres. Stndg. Com. So. Va. 5 yrs.; Mem. Stndg. Com. E. Carolina, 2 yrs.; Dep. Gen. Conv. S. Va., 1907; from E. Carolina, 1913-1916. Author: "Thee Cure of Souls," 1909; "Ventures of the Soul," 1911.

MINER, Edward Patton, Bute & Granby Sts., Norfolk, Va.—Asst. R. S. Luke Ch., Norfolk, Va., 1901.—R. S. Mark Ch., Norfolk, Va., 1901.—Glebe Ch., Drivers, Va., 1904; R. S. Joh. Ch., Chuckatuck, Va., 1904—; Galilee Ch., Virginia Beach, Va.—b. Lake Geneva, Wis., May 12, 1874; s. Rev. Edward Goddard Miner and Phebe Caroline Clark. Va. A. & M. Coll. E. Sc., 1893; Un. Pa., 1893-94; Theol. Sem. Va., 1901. D—1901, P—1902, Bp. Randolph. m. Maggie Lister, Virginia Beach, Va., Nov. 12, 1913. Asst. Secy. Coun., Dio. So. Va., 909—.

MINER, Guy Wilbur, Lincoln St., Franklin, Mass.—R. S. Joh. Ch., Franklin, Mass.—Tr. B.A., 1890; G. T. S., 1893. D—1894, Bp. Gilbert. P—1895, Bp. Thomas. F. Instr. Shattuck Sch., Fairbairn, Minn., 1893-94. Can. Gr. Cath., Topeka, Kan., 1894-98; Pts. adj. S. Joh. Ch., Franklin, Mass., 1898.

MINNICK, Millard Fillmore, St. Mary's City, Md.—In-C. S. Mary Par., St. Mary Co., Md. D—1893, Bp. Paret, P—1899, Bp. Satterlee.

MINNIGERODE, James Gibbon, 1117 Third Ave., Louisville, Ky.—Asst. Calv. Ch., Louisville, Ky., 1878. Un. Louisv., D.D., 1897. D—1871, Bp. Whittle, P—1873, Bp. Johns. F. Bloomfield, Va., 1871-1873; S. Mark Par., Culpeper, Va., 1873-77.

MIRANDA, J., San Miguel el Alto, Mexico.—R. Michoacan Ch., San Miguel el Alto, Mex.—

MITCHAM, William Malyon, Hackettstown, N. J.—R. S. Jas. Ch., Hackettstown, N. J., 1896.—St. S.; G. T. S.; Fell. Gld. of Ch. Mus. (London). D—1893, Bp. Potter, P—1896, Bp. Starkey. F. Asst. S. Pet. Ch., Westchester, N. Y., 1893-95; In-C. Chr. Ch., Stanhope, N. J., 1895-97 and 1900.

MITCHELL, Albert Robert, 108 E. Washington St., Ionia, Mich.—R. S. Joh. Ch., Ionia, Mich., 1913.— b. England, Jan. 23, 1860; s. Samuel Mitchell and Hannah (Newbury) Lond. Coll., 1893, D—1894, P—1895, Bp. Algoma. m. Rosa Dale, Eng., Apr. 12, 1881. F. R. Chr. Ch., Port Sydney, 1894-99; R. S. Jas. Ch., Gravenhurst, 1899-01; (Both Can.). R. S. Joh. Ch., Hallock, Minn., 1901-06; R. Trin. Ch., West Branch, Mich., 1906-11; R. S. Andr. Ch., Algonac and S. Mark Ch., Marine City, Mich., 1911-13. Mem. Dioc. Bd. Mssns., 1917.

MITCHELL, Alexander Robert, Porter Mil. Acad., Charleston, S. C.—Non-Par.— Un. So. (G. D.), 1885. D—1885, P—1886, Bp. Howe. F. R. Ch. Gd. Shpd., Columbia, S. C., 1885-1900.

MITCHELL, Arthur Lumsden, Oakland, Cal.—R. S. Andr. Ch., Oakland, Cal.—Nash., 1891. D—1890, Bp. Knight, P—1891, Bp. Nichols. F. Mssy. Paso Robles, Cal., 1892-94; Salinas City, 1894-97; San Diego and National City, 1897-1900; Ferndale, 1900-05; Redding, 1905-06; R. Ch. S. Joh.-the-Evang., Marysville, Cal., 1906-11 (all in Cal.); San Jose, Cal. Mem. Bd. Mssy. Conv., 1910.

MITCHELL, Austin B., Kearneyville, W. Va.—R. Gr. Ch., Middleway, W. Va.— D—1900, Bp. Whittle, P—1901, Bp. Gibson. F. Mem. Chap. Gd. Shpd., Parkersburg; Williamstown, W. Va.

MITCHELL, Charles Baird, Fairmont, W. Va.—R. Chr. Ch., Fairmont, West Va., 1917.— F. R. S. Thos. Ch., White Sulphur Springs, W. Va.

MITCHELL, Henry Clay, Sea Girt, N. J.—R. S. Uriels Ch., Sea Girt, N. J., 1915.— b. Cincinnati, O., May 30, 1885; s. William Franklin Mitchell and Margaret Hogan (Colter). Un. Cin., B.A., 1913; G. T. S., 1916. D—1912, Bp. Lines, P—1913, Bp. Vincent. m. Hilda Cleveland, N. Y. C., May 30, 1912. F. R. S. Joh. Ch., Worthington, O., 1912-15.

MITCHELL, Herbert H., Port Angeles, Wash.—R. S. Andr. Ch., Port Angeles, Wash.— D—1890, P—1891, England. F. R. Trin. Ch., Jacksonville, Ill.

MITCHELL, James Clayton, Chestnut Hill, Philadelphia, Pa.—Non Par.— Un. Pa., B.A., 1889, B.D., 1894; G. T. S., S.T.B., 1893. D—1892, Bp. Whitaker, P—1894, Bp. Nicholson. F. R. S. Paul Ch., Chestnut Hill, Pa., 1892-97; Trin. Ch., Hoboken, N. J., 1897-1907; R. Calv. Ch., Germantown, Pa., 1908-15; R. Ho. Trin. Ch., Lansdale, Pa., 1915-17. Trus. Dio. Pa., 1912.— Trus. Soc. Advance. Christianity, Pa., 1912.—

MITCHELL, John Forbes, 50th St. and Dorchester Ave., Chicago, Ill.—Non Par.—

MITCHELL, Joseph Fenner, Alexandria, Va.—R. Meade Chap., Alexandria, Va.— D—1883, Bp. Whittle, P—1896, Bp. Randolph. F. S. Sph. Ch., Petersburg, Va., 1889-97; In-C. S. Paul Mssn., Newport News, Va., 1897.

MITCHELL, Oscar Lieber, 728 23rd St., Washington, D. C.—Asst. S. Mary Chap., Washington, D. C., 1894.— S. Sph., B.A., 1890, M.A., 1893; Epis.

Theol. Sch., S.T.B., 1894 • D—1893, Bp. Randolph, P—1894, Bp. Barker. F. S. Aug. Ch., Boston, Mass., 1893-94.

MITCHELL, Richard Bland, 281 Fourth Ave., N. Y. City.—Asst. Secy. Bd. Mssns., N. Y. City.—

MITCHELL, Samuel L., Inglewood, Cal.—R. Ch. Ho. Faith, Inglewood, Cal.— Tr., B.A., 1894. D—1897, Bp. of Montreal, P—1897, Bp. Neely. F. In-C. Chr. Ch., Eastport, Me.; R. S. Mart. Ch., Austin, Ill.; R. Ch. Gd. Samar., Sauk Center, Minn.

MITCHELL, Samuel Smith, 218 So. Maple St., Watertown, S. D.—R. Trin. Ch., Watertown, S. D., 1913.— b. Stamford, Conn., Mar. 18, 1862; s. James Mitchell and Harriet Emily (Smith). Trin. Coll., B.A., 1885, M.A., 1889; Berk., 1888. D—1888, P—1889, Bp. John Williams. m. Clara Anna Taylor, N. Y. C., Feb. 20, 1893. F. Asst. Ho. Trin. Ch., Middletown, Conn., 1883; Cur. S. Chrysos. Chap., Trin. Par., N. Y. C., 1891. Secy. Chapter Calv. Cath., 1913.— Mem. Phi Beta Kappa, Delta Kappa Epsilon. Chapt. Actors Ch. Alliance.

MITCHELL, Walter, Porter Mil. Acad., Charleston, S. C.—R. Por. Mil. Acad., Charleston, S. C., 1908.— b. Hartsville, Mo., Sept. 13, 1876; s. Ewing Young Mitchell and Amanda Corinne (Medley). G. T. S., 1902, B.D., 1903; Un. So., G.D., 1902, D.D., 1914. D—1902, P—1903, Bp. Tuttle. m. Susan G. Baker, Frederick, Va., June 3, 1902. F. D-in-C. S. Jud. Ch., Monroe City, Mo., 1902; Act. Chapl. and Asst. Hdmstr. Sewanee Gram. Sch., 1903-04; R. Ch. S. Joh.-the-Bapt., San Juan, P. R., 1904-06; Direc. Fairmount Sch., Monteagle, Tenn., 1907. Dioc. Chmn. Cmssn. Mssns.; Mem. Bd. Rel. Educ.; Exam. Chapl.; Treas. 5% Levy for Rel. Educ.; Prov. Mem. Bd. Rel. Educ.

MITCHELL, Walter Alexander, 2921 Q St., N. W., Washington, D. C.—Retired, 1900.— b. St. Mary Co., Md., Oct. 9, 1830; s. Rev. Richard H. B. Mitchell and Lucinda (Compton). Burl. Coll., A.B., 1852; A.M., 1855, B.D., 1858. D—1856, P—1858, Bp. Doane. m. Susan Thomas, St. Marys Co., Md., 1855. F. Prof. Class. Burl. Coll., N. J., 1854-57; R. S. Paul Par., Calvert, Md., 1857-66; R. S. Joh. Ch., Ellicott C. ity, Md., 1866-72; R. S. Joh. Par., Hagerstown, Md., 1872-92; R. Zion Par., Beltsville, 1892-1900 last 4 Md.).

MITCHELL, William Henry, Townsend, Mont.—R. S. Joh. Ch., Townsend, Mont.— Montr. Dioc. Coll., 1890. D—1892, P—1896, Bp. Jackson. F. Chr. Ch., Avondale, Ala., 1892; Min. N. Ala., 1892-95; R. S. Sph. Ch., Eutaw, Ala., 1895-1902; Chicago Heights, Ill., 1902-03; R. S. Paul Ch., Bellevue, O., 1903-06; Webster, S. D., 1906-09; R. S. Paul and S. Andr. Ch., Butte, Mont., 1909.

MITMAN, Stewart U., 907 Delaware Ave., South Bethlehem, Pa.—Non Par.— F. and M., B.A., 1885, M.A., 1900, Ph.D., 1904. D—1896, P—1897, Bp. Rulison. F. Reform. Ch. Exam. Chapl., 1911; Dept. Secy. S. S. Conv., 3rd Dept.; Asst. Pro-Cath., So. Bethlehem, Pa., 1896.

MIX, William W., 44 Oak St., Stapleton, Staten Island, N. Y. C.—R. S. Sim. Chap., N. Y. C.— D—1888, Bp. Thomas, P—1890, Bp. Vincent. F. R. S. Tim. Ch., Philadelphia, Pa.; R. All SS. Ch., N. Y. C.

MIZE, Robert, 710 State Ave., Kansas City, Kan. R. S. Paul Ch., Kanass City, Kan.— b. Chicago, Ill., 1870; s. Edward A. Mize and Caroline (Silliman). S. Sph., B.A., 1894; G. T. S., 1897. D—1897, P—1897, Bp. Millspaugh. m. Margaret Talman Moores, N. Y. C., June 10, 1903. F. R. S. Joh. Ch., Hiawatha, Kan., 1897; R. S. Joh. Mil. Sch., Salina, Kan., 1898; R. S. Andr. Ch., Emporia, Kan., 1906. Mem. Stndg. Com., 1910; Del. Gen. Conv., 1910, 1913, 1916.

MIZNER, Henry Watson, 602 Rutgers St., St. Louis, Mo.—In-C. S. Stph. Ch., St. Louis, Mo.—D—, P—1916, Bp. Tuttle.

MOCHINO, Titus Hector, 105 East Houston St., N. Y. City.—Cur. S. Aug. Chap., N. Y. City—.

MOCKRIDGE, John Charles Hillier, 2210 Sansom St., Philadelphia, Pa.—R. S. Jas. Ch., Philadelphia, Pa.—T. C. T., B.A., 1893, M.A., 1894. D—1894, P—1896, Bp. Sweatman (Tor.). F. Asst. S. Luke Ch., Toronto, Can., 1894-97; R. Ch. Mess., Detroit, 1897-1903; S. Andr. (Mem.) Ch., Detroit, 1903-1907; R. S. Paul Ch., Louisville, Ky., 1907-10; Vic. Trin. Chap., N. Y. C., 1910; Dep. Gen. Conv., Mich., 1907; Ky., 1910.

MOFFAT, Walter Gordon, Indiana, Pa.—R. Chr. Ch., Indiana, Pa.—Un. Chic.; Bex. D—1910, P—1911, Bp. Leonard. F. Cur. S. Paul Ch., Akron, O., 1910—11; R. New Philadelphia, O., and Denison, O., 1911.

MOLLER, Carl N., 550 7th Ave., N. Y. C.—R. S. Chrys. Par., N. Y. C., 1911—D—1889, P—1890, Bp. McLaren. F. R. S. Joh. Ch., St. Louis, Mo., 1896-1901; P-in-C. S. Stph. Mssn., Chicago, 1890-96; R. Chr. Ch., La Crosse, Wis., 1901-11.

MOLONY, C. Hely, 207 No. 7th St., St. Joseph, Mo.—R. Chr. Ch., St. Joseph, Mo., 1914—T. C. D., 1891. D—1904, P—1906, Bp. Peterkin. F. Kanawha Mssy., S. Joh. Par., Charlestown, W. Va., 1903; R. S. Ann Ch., New Martinsville, W. Va., 1905; R. Gr. Ch., Toledo, O., 1906; R. S. Paul Ch., New Albany, Ind., 1912. Dean N. Convo.; Mem. Stndg. Com.; Mem. Dio. Bd. Mssn.; Dep. Gen. Conv., 1916; Dep. Prov. Syn., 1915-16.

MOLONY, Edward H., Pacific Grove, Cal.—Non Par.—F. R. S. Mary's-by-the-Sea, Pacific Grove.

MONK, Albert Carleton, S. Luke Hosp., N. Y. C.—Chapl. S. Luke Hosp., N. Y. C., 1915—b. Brooklyn, N. Y., Feb. 24, 1871; s. James W. Monk and Sarah J. (Ross). G. T. S., 1895. D—1893, Bp. Kendrick, P—1896, Bp. Talbot. F. R. Ch. Ho. Faith, Santa Fe, N. Mex., 1893; Cur. Trin. Ch., N. Y. C., 1896; R. S. Paul Ch., Franklin, N. Y., 1898; Cur. Tuxedo Park, N. Y., 1903; Cur. Ch. Heav. Rest, N. Y. C., 1910.

MONROE, Hezekiah Usher, 16 Elm St., North Andover, Mass.—R. S. Paul Ch., No. Andover, Mass., 1902—Ken., A.B., 1878; Phil. Div. Sch., B.D., 1881. D—1881, Bp. Clarke, P—1882. F. R. Ch. Sav., Providence, R. I., 1882-88; S. Joh. Ch., E. Boston, Mass., and S. Mary Mssn. for Sailors, 1889-90; R. S. Mary Ch., Newton Lower Falls, Mass., 1890-1901.

MONROE, David Casler, 427 Main St., Hartford, Conn.—R. S. Mark Ch., Bridgewater, Conn., 1915—b. Cazenovia, N. Y., Nov. 7, 1864; s. Charles Delorin Monroe and Jane (Parker). Un. Syr., B.A., 1891. M.A., 1894. D—1900, P—1901, Bp. Walker. m. Hester Mansell Lucknow, India, 1891. F. Mssy. M. E. Ch., 1884-87, Youngstown, N. Y., 1901-02; Rewari, India, 1902-09; Waterbury, Conn., 1909-1910; Bristol, Conn., 1910-15.

MONTAGUE, R. Carey, Elkins, W. Va.—R. Gr. Ch., Elkins, W. Va.—

MONTANUS, Emil, Alpena, Mich.—R. Trin. Ch., Alpena, 1917—S. Stph., B.A., 1892; G. T. S., 1895. D—1898, P—1899, Bp. Nicholson. F. R. S. Joh. Ch., Saginaw, Mich., 1899-1917.

MONTGOMERY, Archibald Eglinton, Burlington, Vt.—Asst. S. Paul Ch., Burlington, Vt.—Colomb., B.A., 1889. D—1897, P—1898, Bp. Potter. F. Asst. S. Paul Ch., Erie, Pa., 1898-1901; R. Cath., Quincy, Ill., 1892-1908; R. S. Jude Ch., Tiskilwa, Ill., 1908. Gen. Conv., 1895, 1898, 1901, 1904, 1907, 1910; R. Ch. Atone., Tenafly, N. J., 1905.

MONTGOMERY, Hugh Eglinton, P. O. Box 232, Menlo Park, Cal.—R. Trin. Par., Menlo Park, Cal., 1913—b. Leipsic, Germany; s. James Eglinton Montgomery and Mary Seymour (Walker). Ch. Div. Sch. Pac. D—1912, P—1913, Bp. Nichols. m. Alice Ward Howland, N. Y. C., Aug. 10, 1904. F. Asst. Gr. Ch., San Francisco, Cal., 1912-13; Bish. Aid for Boys, 1911-12; Supt. Armitage Orphanage, San Mateo, Cal., 1912. Secy. Convo. San Jose, Cal., 1913-15.

MONTGOMERY, James Allen, 6806 Greene St., Germantown, Phil., Pa.—Prof. Old Test. Phil. Div. Sch., 1899—; Prof. Hebrew and Aramaic, Un. Pa., 1910—b. Philadelphia, Pa., June 13, 1866; s. Thomas Harrison Montgomery and Anna (Morton). Un. Pa., B.A., 1887, Ph.D., 1904, S.T.D., 1908; Phil. Div. Sch., 1887-90 (Fellow). D—1890, P—1893, Bp. Whitaker. m. (1) Mary Frank Owen, England, 1893; (2) Edith Thompson, Philadelphia, Pa., 1902. F. Cur. Ch. Ho. Commun., N. Y. C., 1892-93; Min. S. Paul Ch., W. Philadelphia, Pa., 1893-95; Cur. S. Pet. Ch., Philadelphia, Pa., 1895-99; Min. and R. Ch. Epiph., Germantown, Pa., 1899-1903. Mem. and Secy. Dioc. Chapl. Pa., 1908—. Author: "The Samaritans" (1907); "Aramaic Incantation Texts" (1913); Church Standard, 1897-99; Journal of Biblical Literature, 1909-13; Journal of American Oriental Soc., 1916.

MONTGOMERY, Marshall F., 74 Oakdene Ave., Grantwood, N. J.—R. Trin. Ch., Grantwood, N. J., 1913—b. Marash, Turkey, 1868; s. Giles Foster Montgomery and Emily (Redington). Sea., B.D., 1897. D—1897, P—1900, Bp. Hare. m. Pearl Louise Abell, Huron, S. Dak., June 14, 1900. F. R. Gr. Ch., Huron, S. D., 1897-1900; S. Mark Ch., Aberdeen, S. D., 1900-06; Chr. Ch., Lead, and S. Joh. Ch., Deadwood, S. D., 1906-12.

MONTGOMERY, Samuel George Morton, 1230 13th Ave., Altoona, Pa.—Asst. S. Luke Ch., Altoona, Pa., 1917—b. Philadelphia, Pa., May 11, 1868; s. Thomas Harrison Montgomery and Anna (Morton). Un. Pa., B.A., 1888; Phil. Div. Sch., 1893. D—1893, Bp. Whitaker, P—1894, Bp. A. R. Graves. F. In-C. Stations near Kearney, Neb., R. S. Luke Ch., Kearney, and Chapl. Platte Collegiate Inst. Kearney, 1893-99; In-C. Asc. Ch., Parkersburg, Pa., 1908-13; Chapl. Ch. Home, Jonestown, Pa., 1908-13; Vic. S. Geo. Ch., Penn's Neck, N. J., 1913-16.

MOODY, John Sterling, Fayetteville, N. C.—R. Chr. Ch., Hope Mills, N. C.—St. S., B.A., 1872, M.A., 1887. D—1887, P—1888, Bp. Potter. Asst. Calv. Chap., N. Y. C., 1887-88; R. Chr. Ch., Jersey City, N. J., 1888-89; Asst. S. Thos. Ch., Mamaroneck, NY., 1889-90; R. S. Pet. Ch., Rockland, Me., 1890-98; Dep. Gen. Conv., 1895. Archd. W. Mo., 1898-1900; Calv. Ch., Sedalia, Mo., 1900-02; S. Jos. Ch., Fayetteville, N. C., 1902-06; Asc. Ch., Hickory, N. C., 1906-12; R. S. Joh. Ch., Globe, Ariz., 1912.

MOOK, Charles Stanley, Corona, Cal.—R. S. Joh.-the-Bapt. Ch., Corona, Cal.—Sea., 1905. D—1905, P—1905, Bp. Mann. F. Lakota, N. D., 1905-06; Redwood Falls, Minn., and Sleepy Eye, Minn., 1906-10; Whittier, Cal., 1910. V. Pres. Bd. Chris. Educ. (L. A.).

MOONEY, Frederick J., Rockland, Me.—R. S. Pet. Ch., Rockland, Me.—F. R. Geth. Ch., Fargo, N. D., 1897; Brainard, Minn.; Ho. Apos. Ch., Duluth, Minn.; R. All SS. Ch., Attleboro, Mass.

MOOR, William Herbert, 324 Hamilton Ave., Trenton, N. J.—Can. Vic. Chr. Ch., Trenton, N. J., 1916—b. Uxbridge, Can., Sept. 24, 1871; s. John William Moor and Janet Cairns (Craig). Un. Bish. Coll., B.A. D—1899, P—1900, Bp. Worthington. m. Marie Florence Smith, Omaha, Neb., Aug. 24, 1916. F. Mssy. S. Paul Ch., Omaha, Neb., 1899; Gen. Mssy. Dio. Neb., 1903-16; Secy. Reg. Dio. Neb., 1903-16.

MOORE, David D., Tryon, N. C.—Ho. Cross Mssn. and Sch., Tryon, N. C.—D—1892, Bp. Weed, P.—F. S. Phil. Ch., Palatka, Fla. S. Cyp. Ch., Pensacola, Fla

MOORE, Everett Alfred, Schuyler, Neb.—R. Ho. Trin. Ch., Schuyler, Neb.—D—1910, Bp. Williams (Neb.). F. S. Aug. Ch., DeWitt, Neb.

MOORE, Francis V., 206 McMechen St., Baltimore, Md.—R. Emman. Cath., Baltimore, Md. F. Holston Par., Washington Co.

MOORE, Franklin Smedley, 318 Manheim St., Germantown, Phil., Pa.—R. Calv. Ch., Germantown, Pa., 1915—. b. N. Y. C., Sept. 8, 1866; s. James Monroe Moore and Ann Harriet (Smedley). Hob., B. A., 1889, M.A., 1893; G. T. S., B.D., 1910. D—1892, Bp. Coleman, P.—1892, Bp. Talbot. m. Emily Hardesty Kirkby, Rye, N. Y., June 21, 1892. F. R. Ch. Ho. Commun., Rock Springs, Wyo., 1892-93; R. Chr. Ch., Oberlin, O., 1893-96; Harcourt Par., Gambier, O., 1896-1900; R. S. Clem. Ch., Brooklyn, N. Y., 1900-02; R. S. Mary Ch., N. Y. C., 1902-08; R. S. Ann Ch., Black Hall, Conn., 1908-12; Asst. Caiv. Ch., Germantown, Pa., 1912-15.

MOORE, George, West Palm Beach, Fla.—Non Par.—Nor. Ind. Normal Un., D.D. D—1875, Bp. Robertson, P—1878.

MOORE, George Clifford, 457 Hansberry St., Philadelphia, Pa.—Non Pa. r.—Phil. Div. Sch., 1873. D—1873, P—1874, Bp. Odenheimer. F. Asst. Ch. Advoc., Philadelphia, Pa., 1873-75; R. S. Luke Ch., Chester, Pa., 1875-1901; P-in-C. Ch. Ho. Nativ., Dorothy, N. J., 1901-03; Asst. S. Pet. Ch., Germantown, Pa., 1903-04; Ho. Trin. Mem. Chap. Philadelphia, Pa., 1904-10.

MOORE, George Seymour Adriance, 613 W. Armstrong Ave., Peoria, Ill.—P-in-C. S. Sph. Ch., Peoria, Ill., S. Andr. Ch., Peoria, Ill., Chr. Ch., Jubilee, Ill., and Chr. Ch., Limestone and Rur. D., Peoria, Ill., 1914—. b. Decatur, Ill.; s. Walter Howard Moore and Julia Louisa (Adriance). Trin. Coll., 1900-01; S. Sph. Coll., 1901-04; G. T. S., 1904-07. D—1907, P—1908, Bp. Fawcett. F. D.—S. Sav. Ch., Bar Harbor, Me., 1907-08; R. S. Chry. Ch., Trin. Par., N. Y. C., 1908-11; Vic. Ch. Ho. Cross, N. Y. C., 1911-12. Mem. Bd. Mssns., 1914; Charity Organiz. Soc., 1917; Soc. Serv., 1916.

MOORE, Gerald Grattan, 2707 N. Francisco Ave., Chicago, Ill.—Vic. Ch. Adv., Chicago, Ill., 1917—. b. Shelbourne, Ont., May 20, 1887; s. Henry Grattan Moore and Lizzie Avis (Wilkinson). NW. Un., B.A., 1909; West. Theol. Sem., 1912. D—1912, Bp. Toll, P—1913, Bp. Anderson. F. Vic. Trin. Ch., Belvidere, Ill., 1912-17.

MOORE, Harry Tunis, Dallas, Tex.—S. Matth. Cath., Dallas, 1907—. Ho., B.A., 1899; W. T. S., 1902. D—1902, P—1902, Bp. Nicholson. F. Asst. Delavan, Wis., 1902; S. Jas. Ch., Fremont, Neb., 1902-04; S. Mark Ch., San Antonio, Tex., 1904-05; Gr. Ch., Chicago, Ill., 1905-06; Emman. Ch., Champaign, Ill., 1906-07.

MOORE, Henry Grattan, 162 S. Batavia Ave., Batavia, Ill.—R. Calv. Ch., Batavia, Ill., 1909—. b. Cavan, Ire., June 28, 1849; s. William Prior Moore and Anna (Grattan). Trin. Coll., B.A., 1870, B.D., 1879; Div. Sch., 1871. D—1870, Bp. Ireland, P—1873, Bp. Down. m. Lizzie A. Wilkinson Ennisrorthy, Ireland, Aug. 13, 1879. F. Cur. Derryheen, Dio., Kilmore, Ireland, 1870-75; Cur. S. Mary Ch., Ennisrorthy, 1875-78; Cur. Knockbreda, Dio. Down, Ireland, 1881-84; Shelburne, 1884-88; S. Phil. Ch., Chicago, Ill., 1889-97; Chr. Ch., Winnetka, Ill., 1897; Can. Cath., 1907.

MOORE, Jesse Sketchley, 716 National Ave., East Las Vegas, N. Mex.—R. S. Paul Ch., E. Las Vegas, N. Mex., 1905—. D—1893, P—1896, Bp. Ses-

sums. F. Asst. S. Geo. Ch., New Orleans, La., 1893-95; R. Mt. Olivet Ch., New Orleans, La., 1895-1900; R. Ch. Redeem., Biloxi, Miss., 1900-05.

MOORE, J. J. Joyce, 256 S. 8th St., Philadelphia, Pa.—R. S. Andr. Ch., Philadelphia, Pa.—D—1879, Bp. Stevens, P.—F. R. Ch. Cov., Philadelphia, Pa.

MOORE, Oscar Fitzland, Lee, Mass.—R. S. Geo. Ch., Lee, Mass., 1908—. Wms. B.A., G.T.S., 1901. D—1901, Bp. Potter. P—1902, Bp. Starkey. F. Asst. Gr. Ch., Orange, N. J., 1901-04; R. S. Pet. Ch., Jamaica Plain, Boston, 1904-06; Asst. Emman. Ch., Newport, R. I., 1906-08.

MOORE, Samuel Scollay, 1325 Market St., Parkersburg, W. Va.—R. Trin. Ch., Parkersburg, W. Va., 1888—. b. Jefferson Co., Va., Sept. 27, 1853; s. Samuel Johnston Cramer Moore and Eleanor Grover (Scollay). Un. Va., 1873; Wash. and Lee Un., D.D., 1892; Theol. Sem. Va., 1884. D—1884, P—1885, Bp. Whittle. m. Anne Elizabeth Isaacs, Richmond, Va., Oct. 20, 1885; F. D-in-C. Upper Truro Par., Fairfax Co., Va., 1884-85; R. Same 1885-86; R. Leeds Par., Fauquier Co., Va., 1886-88; Exam. Chap. Dio. W. Va.; Chrmn. Com. Com. on Consti. and Can; Mem. Mssy. Coun.; Dep. Gen. Conv., 1892-1916, except 1910; Mem. and Secy. Ex. Com. Dioc. Mssy. Soc.; Mem. Bd. Trus. Eps. Theol. Sem. Va., 1893; Secy. Bd., 1907.

MOORE-BROWN, Percival G., Providence, R. I.—R. S. Aug. Ch., Providence, R. I.—

MOORHOUSE, John Kennedy, 317 Fayette Ave., Conshocken, Pa.—R. Calv. Ch., Conshocken, Pa., 1910—. b. Allegheny, Pa., June 15, 1877; s. John Lawson Moorhouse and Annie Craig (Lafferty). Haver. Coll., A.B., 1900. D—1903, P—1904, Bp. Whitaker. m. Katherine Allen Boyd, Wayne, Pa., Oct. 10, 1896. F-M-in-C. S. Paul Ch., Bristol, Pa., 1903-05; R. same 1905-10.

MOREHOUSE, Stephen, 186 Coram Ave., Shelton, Conn.—R. Ch. G. Shpd., Shelton, Conn., 1913—. b. Kent, Conn., Jan. 16, 1878; s. John Austin Morehouse and Julia Maria (Ferriss). Trin. Coll., B.A., 1901; G. T. S., 1904. D—1904, P—1905, Bp. Mann. m. Flora Edwards Ingersoll, Kent, Conn., June 24, 1908. F. Mssy., Rugby, N. D., 1904-08; R. S. Pet. Ch., Cheshire, Conn., 1908-11; Cur. S. Jas. Par., Danbury, Conn., 1911-13.

MORELAND, Rt. Rev. William Hall, 2600 Capital Ave., Sacramento, Cal.—Bishop Sacramento, 1899—. b. Charleston, S. C., Apr. 9, 1861; s. Edward McCreight Moreland and Caroline (Hall). Un. So., B.A., 1881, B.S., B.L., M.A., D.D.; Berk. Div. Sch., S.T.D., 1884. D—1884, Bp. John Williams, P—1885, Bp. Howe. Cons. Bp. Jan. 25, 1899, by Bpp. Nichols, A. Leonard, Kendrick, Barker, J. H. Johnson, Perin (Columbia). m. Harriett Elsie Slason, Nashua, N. H., Sept. 6, 1893. F. Cur. Chr. Ch., Hartford, Conn., 1884-85; R. Ch. Gd. Shpd., Nashua, N. H., 1885-93; R. S. Luke Ch., San Francisco, Cal., 1893-99. Dean Convo., San Francisco, 1895; Dep. Gen. Conv. N. H. and Cal. Author: "What is Christianity?": "The Church or Churches, Which?"

MORENO, Ramon Cesar, Cristina No. 58 D., Cienfuegos, Santa Clara.—In-C. Cienfuegos and Constancia Wrk., 1917—. b. Cardenas, Feb. 25, 1883; s. Federico Moreno and Micaela Romani de Moreno. D—1916, Bp. Hulse. m. Obdulia Lopez Silvero, Matanzas, Cuba, June 17, 1909. F. Sagua la Grande, 1910; In-C. Union and Bolondron, 1915.

MORGAN, Albert Rufus, Penland, N. C.—R. Ch. Gd. Shpd., Penland, N. C.—

MORGAN, Brockholst, 607 Westminister Ave. Elizabeth, N. J.—Non Par.—D—1865, Bp. H. Potter, P—1867. Dio. N. Y. F. Gen. Agt. City Mssy. Soc. N. Y. C.

MORGAN, Edward, Van Ness Ave and Clay St., San Francisco, Cal.—R. S. Luke Ch., San Francisco, Cal.—F. Cath. San Francisco, Cal., 1897; R. S. Paul Ch., Bakersfield, Cal.

MORGAN, Leigh Clinton, 147 E. 15th St., N. Y. C.—Non Par.—Jno. Hop., B.A., 1880. D—1883, P—1884, Bp. Littlejohn. F. Roslyn, L. I., 1884; Whitestone, L. I., 1884-86; Collamer, 1886-88; Wiltoughby, O., 1888-90; Bex. Hall, O., 1890-93; Clyde, O., 1893; Greenwich, N. Y., 1893-95; Morristown, N. Y., 1895-97. Min. Tupper Lake, N. Y., 1897; Ashland, N. Y., 1897-98.

MORGAN, Richard, 305 W. 7th St., Bonham, Tex.—R. Trin. Ch., Bonham and Min-in-C. S. Mark Ch., Honey Grove and Chr. Ch., Clarksville, 1906—b. Dallas, Tex., Nov. 30, 1876; s. Richard Morgan and Lily (Owen). Un. Tex., B.A., 1903; Theol. Sem. Va., 1906. D—1906, P—1917, Bp. Garrett.

MORGAN, Robert Rooke, Mt. Carmel, Pa.—R. S. Sph. Ch., Mt. Carmel, Pa.—

MORGAN, Sandy Alonzo, Newbern, N. C.—R. S. Cypr. Ch., Newbern N. C.—S. Paul Sch., Lawrenceville; Bp. Payne Div. Sch. D—1909, Bp. Gibson. F. In-C. S. Paul Ch., Gordonsville, Va., 1909.

MORGAN, Sidney H., 10 W. Aloha St., Seattle, Wash.—R. S. Paul Ch., Seattle, Wash., 1905—K. C. W., B.A., 1898, M.A., 1906. S. Boniface, Eng., 1894. D—1898, P—1898, Bp. Courtney (N. S.). F. R. Calv. Ch., Roslyn, Wash. Stndg. Com., 1910-12.

MORGAN, William Dallam, 3001 Old York Road, Baltimore, Md.—R. S. Joh. Ch., Waverly, Baltimore, Md., 1902—b. Maryland, Jan. 1, 1855; s. Tillotson Armeilus Morgan and Caroline (Dallam). Dick. Coll., A.B., 1876, A.M., 1879. D—1894, P—1895, Bp. Paret. m. Sallie Chesley Sprigg, Baltimore, Md., Apr. 17, 1902. F. Asst. Mem. Ch., Baltimore, Md., 1894-98; Asst. Chr. Ch., Brooklyn, N. Y., 1898-1900; R. S. Luke Ch., Sea Cliff, L. I., 1900-02. Mem. Dioc. Bd. Rel. Educ., 1912-17.

MORGAN, William Edward, 286 Shelton Ave., New Haven, Conn.—R. S. Andr. Ch., 1912—b. Carnarvon, No. Wales; s. Owen Morgan and Hannah (Jones). Prin. Coll., 1887, Ph.D., 1898. D—1902, P—1902, Bp. Davies. m. Maud B. Hays, Minnesota, Oct. 12, 1892. F. Built New S. Jas. Ch., Vincennes, Ind., 1906; Peru, Ind., 1908-09; Granville, N. Y., 1909-12.

MORGAN, William Hamilton, 17 Plant St., Utica, New York.—R. S. Andr. Ch., Utica, New York.—G. T. S., 1881; S. Sph., B.A., 1878, M.A., 1881. D—1881, Bp. Potter, P—1882, Bp. Littlejohn. F. Bay Ridge, L. I.; Ho. Trin. Ch., Brooklyn, N. Y.; R. Emman, Ch., Detroit, Mich.; R. Trin. Ch., Fredonia, N. Y.; R. Titusville, Pa., 1904; Non Par. Dio. Pitts.

MORGAN-JONES, William Morgan, 63 Rhode Island Ave., N.W., Washington, D. C.—Non Par.—

MORI, Victor William, Madison, N. J.—R. Gr. Ch., Madison, N. J.—Colomb., B.A., 1907; G. T. S., 1909. D—1909, Bp. Greer, P—1910, Bp. Mann. F. Bronx Ch. Ho., N. Y. C., 1909; Asst. S. Pet. Ch., Morristown, N. J.—

MORONY, Lionel G., Greensboro, Md.—Asst. Ho. Trin. Ch., Greensboro, Md.—G. T. S. 1895; Kan. Theol. Sch., 1904. D—1900, P—1905, Bp. Millsbaugh. F. S. Tim. Ch., Iola; Trin. Ch., El Dorado; S. Joh. Ch., Great Bend (all Kan.); R. S. Paul Ch., Kansas City, Kan. Alt. Del. Gen. Conv., 1907 and 1910; Chmn. Kan. S. S. Com. Author: "Easter" (Rust Craft Shop, Kansas City, Mo. 25c).

MORRELL, Estaban, Cienfuegos San Pablo, Cuba.—Non Par.—

MORELL, Frank Caldwell, 17 Carrolton St., Ridgefield, Park, N. J.—Asst. P-in-C. Mssn. Ch. S. Mary-the-Vir., Ridgefield Park, N. J.—b. N. Y. C., Jan. 11, 1886; s. Thomas Paine Morrell and Elizabeth Milne (Bridge). D—1917, Bp. Stearly. m. Anna Houghtaling Person, N. Y. C., June 20, 1907.

MORRILL, Charles Adams, Portsmouth, N. H.—Non Par., 1895—Harv., B.A., 1863, M.A., 1872. D—1871, P—1874, Bp. Niles. F. Mas. S. Paul Sch., Concord, N. H., 1868-88; R. S. Andr. Ch., Hopkinton, N. H., 1885-88; Asst. Chr. Ch., Portsmouth, N. H., 1891-92; R. same, 1892-95.

MORRILL, Henry H., 88 Marengo Park, Springfield, Mo.—Non Par.—Harv., B.A., 1882; Kan. Theo. Sem., 1886. D—1888, P—1889, Bp. Kansas. F. Chapl. S. Joh. Sch., Salina, Kan., 1888-90; R. Springfield, Mo., 1891-95; S. Joh. Ch., Clinton, Ia., 1896-1900; R. S. Paul Ch., Holyoke, Mass., 1900-11. Stndg. Com. 1899 (Ia.).

MORRIS, Charles Newton, Whitehall Row, Amesbury, Mass.—Retired—b. West Hartford, Conn., Aug. 19, 1860; s. Myron Newton Morris and Emeline (Whitman). Ya., B.A., 1882, M.A., 1886; Berk. D—1889, P—1890, Bp. John Williams. m. Josephine Burlingame, Amesbury, Mass., Oct. 24, 1904. F. D.—S. Joh. Ch., Stamford, Conn.; Mssy. All SS. Ch., New Haven, Conn.; Cur. S. Mark Ch., Philadelphia, Pa.; R. Asc. Ch., Westminster, Md.; R. S. Jas. Ch., Amesbury, Mass.; Mssy. Lyme, Conn., and Chester, Vt.

MORRIS, James Craik, 116 W. Washington Ave., Madison, Wis.—R. Gr. Ch., Madison, Wis., 1916—b. Louisville, Ky., June 18, 1870; s. John Hite Morton Morris and Fanny (Craik). Un. So., B.Lt., 1890, M.A., 1891, D.D., 1915; Un. Louisville, LL.B., 1892; G. T. S. D—1896, Bp. Dudley, P—1896, Bp. Garrett. m. Edith Garland Tucker, Dallas, Tex., Oct. 31, 1900. F. Asst. S. Matth. Ch., Dallas, Tex., 1896-98; Cur. S. Jas. Ch., Brooklyn, N. Y., 1898-1901; Dean S. Mary Cath., Memphis, Tenn., 1901-16. Pres. Stndg. Com. Dallas and Tenn.; Dep. Gen. Conv., 1910-13; Mem. Soc. Serv. Cmssn., Prov. Sewanee; Exam. Chapl. and Mem. Dioc. Bd. Rel. Educ.; Mssns. and Soc. Serv., Tenn. Author: "The Culture of the Family Life from the Religious Point of View" (1914).

MORRIS, Joseph Paul, 104 So. 21st St., Philadelphia, Pa.—R. Ch. Ho. Trin., Philadelphia, Pa., 1916—b. Jan. 1, 1879; s. Theodore H. Morris and Mary L. (Paul). Haver, A.B., 1899; Harv., M.A., 1904; Phil. Theol. Sem., 1908. D—1908, P—1909, Bp. Whitaker. F. Asst. 1908-13 and M-in-C 1913-16 of Chap. Pr. Peace, (Ho. Trin. Par.), Phila., Pa.

MORRIS, J. W., Richmond, Va.—R. Monumental Ch., Henrico Par., Henrico, Co., Va.—

MORRIS, Leon E., 1547 Hillside Ave. No., Minneapolis, Minn. R. S. Andr. Ch., Mpls., 1917—F. R. Ch., Trnsfig., Ironwood, Mich.—

MORRIS, Lewis Gouverneur, 13 Ashland St., Worcester, Mass.—R. All SS. Ch., Worcester, Mass., 1912—S. Sph., 1894, A.M., 1911; G. T. S., 1897. D—1897, Bp. Doane, P—1898, Bp. Gilbert. F. Asst. Ch. S. Joh.-the-Evang., St. Paul, Minn., 1897-98; R. Chr. Ch., Pittsford, N. Y., 1899-1900; Chr. Ch., Oswego, N. Y., 1900-05; S. Joh. Ch., Los Angeles, 1905-12. Stndg. Com. (L. A.) 1909-10; Dep. Gen. Conv., 1910-1916.

MORRIS, Richard Jones, 1129 Walnut St., Philadelphia, Pa.—Asst. Secy. to Bp. Pa., 1915—Asst. R. Ch. Asc., Phila., 1915—b. Philadelphia, Pa., Sept. 2, 1869; s. William Henry Morris and Sallie Wheeler (Paul). Haver, Coll., B.E., 1888; Phil. Div. Sch., 1899. D—1899, P—1899, Bp. Whitaker.

m. (1) Elizabeth Mintzer Hobart, Pottstown, Pa., 1892; (2) Mary Sellers, Bridgeton, N. J., June 16, 1900. F. Cur. S. Pet. Ch., Philadelphia, Pa., 1899; Cur. and Vic. S. Paul Ch., Philadelphia, Pa., 1900; In-C. S. Mart. Ch., Radnor, Pa., 1903; R. Ch. Epiph., Germantown, Pa., 1904.

MORRISON, Albert Alexander, 569 Everett St., Portland, Ore.—R. Trin. Ch., Portland, Ore.— I. W. U., Ph.D. D—1886, P—1887, Bp. Vail. F. R. S. Matth. Ch., Brooklyn, N. Y.

MORRISON, Arthur Swazey, 5736 So. Spalding Ave., Chicago, Ill.—R. Ho. Trin. Ch., Chicago, Ill.— W. T. S., B.D., 1910; Ken., 1909. D— and P— 1910; Bp. Morrison. F. Asst. Cath. SS. Pet. and Paul and City Mssy. Staff, 1910.

MORRISON, Cameron Swazey, Olympia, Wash.— R. S. Joh. Ch., Olympia, Wash.— Ken. 1902; G. T. S., 1905. D—1905, P—1906, Bp. Morrison (Ia.)

✱**MORRISON, Rt. Rev. James Dow**, 2131 E. Superior St., Duluth, Minn.—Bishop Duluth, 1897— b. Waddington, N. Y., Oct. 16, 1844; s. John Morrison and Mary (Dow) McGill, B.A., 1865, M.A., 1868, LL.D., 1880; Un. Coll., D.D., 1879; Mont., 1866-69. D—1869, Bp. Williams (Que.), P—1870, Bp. Montreal. Cons. Bp. Feb. 2, 1897, by Bpp. Doane, Huntington, Scarborough, Starkey, Gilbert, Walker, Wells, Lawrence, Hall, Hamilton (Ottawa). m. Harriet M. Townsend, Clarenceville, Can., June 1, 1869. F. Hemmingford, Can., 1869-71; Herkimer, N. Y., 1871-75; Ogdensburg, N. Y., 1875-97. Exam. Chapl. Bp. Albany, 1872-97; Archd. Ogdensburg, 1882-97; Dep. Gen. Conv., 1883, 1897. Author: "Re-conformation of Romanists" (1893); "Fundamental Church Principles" (1898); "Suffaragan Bishops" (1910).

MORRISON, Lewis Chester, Duke, No. Car.—R. S. Stph. Ch., Duke, N. C., 1917— F. R. S. Luke's Ch., Mt. Joy, and Mssy. S. Mich and All Ang. Mssns., Middletown, Pa.

✱**MORRISON, Rt. Rev. Theodore Nevin**, Davenport, Ia.—Bishop of Iowa, 1899— b. Ottawa, Ill., Feb. 18, 1850. s. Rev. Theo. Nevin and Anna E. (Howland); G. T. S., B.D., 1873; Ill. Coll., B.A., 1870, D.D., 1895. S.T.D., W.T.S., 1905; LL.D., Ch. Law. Sch. m. Sarah Buck, Chicago, Oct. 28, 1879. D—1873, P—1876, Bp. Whitehouse. Con. Bp. Feb. 22, 1899, by Bpp. McLaren, Seymour, Walker, Nicholson, White, Millsbaugh and Edsall. F. S. Paul Ch., Pekin, Ill., 1874-76. R. Ch. Epiph., Chicago, Ill., 1876-99.

MORRISON, William Henry, Rhinebeck, N. Y.— Non Par.— D—1893, Bp. Kendrick, P—1896, Bp.— F. R. Trin. Ch., Bristol, Conn.

MORROW, Charles E., 170 Remsen St., Brooklyn, N. Y.—Non Par.—

MORROW, William D., Spencer, Ia.—R. S. Stph. Ch., Spencer. F. R. S. Joh. Ch., Albion, Neb.

MORSE, Glenn Tilley, West Newbury, Mass.—In-C. All SS. Mssn., W. Newbury, Mass., 1910— Harv., B.A., 1898; Epis. Theol. Sch., Camb., 1898. D—1901, P—1902, Bp. Lawrence. F. Asst. S. Anne's Ch., Lowell, Mass., 1901-02; Assoc. S. Stph. Ch., Boston, Mass., 1902-04; R. S. Jas. Ch., West Somerville, Mass., 1904.

MORSE, Harold, 29 Franklin St., Merchantville, N. J.—R. Gr. Ch., Merchantville, N. J., 1906— Ken., Bex., 1892. D—1890, P—1892, Bp. Leonard. F. S. Mary Ch., Cleveland, O., 1892-93; S. Paul Ch., E. Toledo, O., 1893-97; Asst. Trin. Ch., Chicago, Ill., 1897-99; R. Med. Ch., Morgan Park, Chicago, Ill., 1899-1903; R. Chr. Ch., Marlborough, and All SS. Ch., Milton, N. Y., 1903-06.

MORSE, William Inglis, Lynn, Mss.—R. Ch. Incar., Lynn, Mass., 1905— "Acadia," N. S. A.B., 1897; Epis. Theol. Sch., B.D., 1900; Harv. P. Grad. D—1900, P—1901, Bp. Lawrence. F. Tchr. Westminster Sch., Simsbury, Conn., 1900-02; Cur. S. Joh. Ch., Stamford, Conn., 1902-1905. Author: "Acadian Lays and Other Verse" (Briggs, Toronto, Can.).

MORSELL, William F. C., 318 Earham Terrace, Germantown, Pa.—Non Par., Dio. Pa.— D—1886, Bp. A. Lee, P—

MORTIMER, Frederic Edward, 449 Jersey Ave., Jersey City, N. J.—R. S. Mark Ch., Jersey City, N. J., 1881— b. London, Eng., Feb. 25, 1854; s. Thomas Mortimer and Fanny Mortimer. D—1879, Bp. Scarborough, P—1880, Bp. Starkey. F. R. Chr. Ch., Jersey City, N. J., 1880-81; S. Agnes Ch., Jersey City; Chapl. Chr. Hosp., Jersey City, N. J., 1903; Chapl. S. Kath. Home, Jersey City, N. J., 1896. Author: "Pilgrim's Path" (1896); "Before the Blessed Sacrament;"

MORTON, William Jackson, 407 N. Washington Ave., Alexandria, Va.—R. Old Chr. Ch. (Washington Ch.) Alexandria, Va., 1902— b. Soldiers Rest, Orange, Va., May 3, 1867; s. Charles Bruce Morton, M.D., and Carrie May (Dickenson). Theol. Sem. Va., 1891. D—1891, Bp. Whittle, P—1892, Bp. Randolph. m. Dorothea Ashley Moncure Oakenwold, Va., Apr. 11, 1893. F. R. S. Geo. Chap., N. Danville, Va., 1891-92; Asst. S. Jas. Ch., Richmond, Va., 1892-94; R. Epiph. Ch., Knoxville, Tenn., 1894-96; So. Farnham Par., Va., 1896-1900; Emman. Ch., Harrisburg, Va., 1900-02. Mem. Bd. Trus. Prot. Epis. Educ. Soc., Va.; Stuart Hall; Exec. Com. Dio. Mssy. Soc. Va.

MOSHER, Gouverneur Frank, Amer. Ch. Mssn., Wusih, Kiangsu, China.—R. Ch. Ho. Cross at Wusih and Amer. Ch. Mssn. in China, 1901— b. Stapleton, N. Y., Oct. 28, 1871; s. Jacob Simmons Mosher and Emma Starr (Montgomery). Un. Coll., 1892; Berk. D—1896, Bp. John Williams, P—1898, Bp. F. R. Graves. m. Fanny Southard Stewart, Trenton, N. J., Sept. 10, 1898. F. R. Ch. Our Sav., Shanghai; S. Pet. Ch., Shanghai Kiading Dist., China. Mem. Coun. Adv.; Pres. 1915-16; Chinese Stndg. Com. Pres., 1915-16; Dep. Gen. Conv., 1904, 1910, 1916. Author: Institutions Connected With the American Ch. Mission in China (1913).

MOSHER, Philip Wheeler, St. Peter Rectory, Niagara Falls, N. Y.—R. S. Pet. Ch., Niagara Falls, N. Y., 1897— b. Middletown, N. Y., July 25, 1863; s. Henry S. Mosher and Emeline (Wheeler). R. S. Stph. Coll., B.A., 1884, M.A., 1888; G. T. S. D—1887, P—1888, Bp. H. C. Potter. m. Margaret Hume, Muskegon, Mich., 1907. F. R. S. Andr. Ch., Walden, N. Y., 1887-89; Asst. S. Paul Ch., Troy, N. Y., 1889-91; R. S. Paul Ch., Muskegon, Mich., 1891-97. Secy. Bd. Trus. DeVeaux Coll.; Lect. New Test., DeLancy Div. Sch.; Del. Gen. Conv., 1916.

MOTODA, Joseph Sakunoshin, Tokyo, Japan.—Mssy. Tokyo, Japan.— Un. Pa., Ph.D. D—1893, P—1896, Bp. Whitaker.

MOTT, Edward M., 158 Yon St., N. W., Washington, D. C.—R. Ch. Adv., Washington, D. C.—

MOTT, Edwin B., 1941 Pacific Ave., Los Angeles, Cal.—Non Par.— Un. Syr., Ph.B., 1896. D—1899, P—1900. F. R. Gr. Ch., Copenhagen, and S. Joh. Ch., Champion, N. Y.; S. Joh. Ch., Bostonia, Cal.

MOTT, Marshall Everett, North Adams, Mass.—R. S. Joh. Ch., No. Adams, Mass., 1910— b. Waterborough, Can., Mar. 9, 1866; s. Daniel Mott and Mary Victoria (Wiggins). Un. N. B., B.A., 1889; Epis. Theol. Sch., 1894. D—1894, P—1895, Bp. Law-

rence. m. Mary Fleming, Leominster, Mass., 1896. F. S. Mark Mssn., Leominster, Mass., 1894-97; R. Ch. Reconcil., Webster, Mass., 1895-1910. Secy. Dio. W. Mass., 1907; Mem. Stndg. Com., 1915; Dean Convo., Berkshire, 1914.

MOTTE, John Ward, Savannah, Ga.—Non Par.—D—1867, P—1868, Bp. Davis. F. S. Dav. Ch., Char-raw, S. C., 1867-89; S. Andr. Ch., Darien, Ga., 1889-91; R. Ch. Epiph., Eutawville, S. C., 1891.

MOTTET, Henry, 47 W. 20th St., N. Y. C.—R. Ch. Ho. Conf., N. Y. C., 1879—. Coll. City of N. Y., B.A., 1869; G. T. S., B.D., 1873; Ho., D.D., 1889. D—1873, P—1874, Bp. Ho. Potter. F. Asst. Ch. Ho. Conf., N. Y. C., 1873-79. Trus. S. Luke Hosp., St. Johnland; Mgr. Exec. Com. N. Y. State Conf. Relig.

MOTTRAM, Benjamin, 25 So. 13th St., College Point, L. I., N. Y.—Vic. S. Paul Chap., College Point, N. Y., and S. Geo. Par., Flushing, N. Y., 1908—. b. N. Y. C., 1879; s. Samuel Mottram and Mary Jane (Leaycroft). S. Sth., B.A., 1902; G. T. S., 1905. D—1905, P—1906, Bp. Burgess. m. Carrie Merrick Collins, Flushing, L. I., 1910. F. D. and P-in-C. S. Mark Mssn., Steinway, L. I., N. Y., 1905-06; Cur. S. Geo. Ch., Flushing, L. I., 1906-08.

MOULTON, Arthur W., 32 Prospect St., Lawrence, Mass.—R. Gr. Ch., Lawrence, Mass., 1902—. b. Worcester, Mass., 1873; s. John D. Moulton and Emma J. (Putnam). Hob., A.B., 1897, A.M., 1907; G. T. S.; Epis. Theol. Sch., B.D., 1900. D—1900, P—1901, Bp. Lawrence. F. Cur. Gr. Ch., Lawrence, Mass., 1900-02. Mem. Stndg. Com., 1912. Author: "Memoir of Austine H. Amory" (1905); "It Came to Pass" (1916).

MOULTRIE, Lawrence Gerard, Valley City, N. D.—R. All SS. Ch., Valley City, N. D.—Sea., B.D., 1895. D—1895, Bp. Whipple, P—1896, Bp. Gilbert. F. In-C. S. Luke's Ch., Detroit, Minn., 1895. Exam. Chapl., 1910—; Dep. Gen. Conv., 1901; Stndg. Com., 1901-09.

MOUNSEY, Ernest B., Grosse, S. D.—In-C. Asc. Ch., and nearby Mssns., Grosse, S. D.—

MUHLENBERG, M. W. G., Clay Ashland, Montserado District, Liberia, W. Africa.—Gr. Ch., Clay Ashland—.

MULCARE, John Talbot, La Boca, Canal Zone.—P-in-C. S. Pet. Ch., La Boca, and S. Barn. Ch., Empire, Canal Zone—. b. Montserrat B. W. I., 1869; s. John Mulcare and Hester (David). D—1908, Bp. Osborne, P—1912, Bp. Knight. m. Sarah Ann Meade, Harris, Montserrat, B. W. I., Apr. 25, 1895. F. Catechist, 1903-08.

MULFORD, Joseph Newton, Palm Beach, Fla. (Nov. to May); Sarasota Springs, N. Y. (May to Nov.)—Non Par.—

MULFORD, Roland Jessup, Ridgefield, Conn.—Hdmstr. Ridgefield Sch., Ridgefield, Conn., 1907—. b. Friendsville, Pa., May 27, 1871; s. Rev. Elisha Mulford and Rachel Price (Carmalt). Harv., A.B., 1893, LL.B., 1896; Joh. Hop., Ph.D., 1903. D—1910, Bp. Brewster. m. Margaret Biddle Guest Blackwell, Bartimore, Md., Dec. 21, 1901. F. Mast. S. Mark Sch., Southboro, Mass., 1893-94; Mast. Pomfret Sch., Pomfret, Conn., 1895-99; Hdmstr. Country Day Sch., Baltimore, Md., 1901-03; Hdmstr. Cheshire Sch., Conn., 1903-07. Author: "Political Theories of Alexander Hamilton."

MULFORD, William Remsen, Sag Harbor, N. Y.—Non Par.—D—1886, P—1887, Bp. Littlejohn. F. S. Luke Ch., Brooklyn, L. I.; R. All SS. Ch., Scotch Plains, N. J.—R. S. Jas. Ch., Fort Edward, N. Y.

MULLIGAN, William Albert, 520 No. 5th St., Beatrice, Neb.—R. Chr. Ch., Beatrice, Neb., 1896—. b. Canada, Mar. 10, 1863; s. William Mulligan and Lucy (Montgomery). Sea., B.D., 1915. D—1893, P—1895, Bp. Davies. F. Mssy., Bay Mills, Mich., 1893-95; R. Ch. Asc., Ontonagon, Mich., 1895-96. Can. Trin. Cath., Omaha, Neb.; Dep. Gen. Conv., 1907-16.

MULLEN, George Stuart, Catasauqua, Pa.—R. S. Sth. Ch., Catasauqua, Pa.—

MULLER, James Arthur, Wuchang, China.—Tehr. S. Paul Div. Sch., Sept. 1917—. b. Philadelphia, Pa., Sch., Cambridge, 1916—.

b. Philadelphia, Pa., Dec. 23, 1884; s. Robert Jules Muller and Susanna (Speidel). Prin., A.B., 1907; Harv., A.M., 1910; Epis. Theol. Sch., B.D., 1910. D—1910, Bp. Whitaker, P—1911, Bp. Rhinelaner. F. Cur. Trin. Ch., Princeton, N. J., 1911-12; Travel. Fellow Epis. Theol. Sch., 1912-14; M-in-C. Ch. Redeem., Lexington, Mass., 1914-16; Instr. Eccl. Hist., Epis. Theol. Sch., 1916-17.

MULLINEUX, Matthew.—In England—

MUNDAY, John, 825 Court St., Port Huron, Mich.—R. Gr. Ch., Port Huron, Mich., 1894—. b. England, 1858; s. William Munday and Elizabeth (Seife). Cath. Argyle and Isles Cumbræ, Scotland. D—1886, P—1887, Bp. Harris. m. Flora Richardson, Alpena, Mich., 1892. F. Asst. Chr. Ch., Detroit, and In-C. S. Sth. Ch., Detroit, Mich., 1886-89; R. S. Sth. Ch., Detroit, Mich., 1889-90; R. Trin. Ch., Alpena, Mich., 1890-94. Dean. Cen. Convo. Mich., 1902-16; Exam. Chapl., 1907-17; Dep. Gen. Conv., 1904, 1916; Pres. S. S. Cmssn. Mich. Author: "Stories for Children." "Grace Church Record" (1917).

MUNDAY, Wilfred Alban, 516 N. Anthony Ave., Anthony, Kan.—P-in-C. Gr. Ch., Anthony, Kan., and S. Jas. Ch., Harper, S. Mark Ch., Medicine Lodge, and Trin. Ch., Freeport, Kan., 1916—. b. Walkerville, Ont., Mar. 12, 1887; s. William Munday and Amy (Sampson). Nash., 1908-11; G. T. S., 1911-13. D—1913, Bp. Francis, P—1913, Bp. Webb. F. R. Emman. Ch., Lancaster, Wis., 1913-15; P-in-C. Prairie du Chien, Wis., 1914-15; Loc. Ten. S. Ann Ch., New Orleans, La., 1915-16.

MUNDY, Jackson Matthias, 1023 Elm St., Henderson, Ky.—R. S. Clem. Ch., Henderson, Ky.—D—, P—1905, Bp. Woodcock.

MUNDY, Thomas Gustave, Eutaw, Ala.—M-in-C. S. Sth. Ch., Eutaw, S. Mark Ch., Boligee, and S. Alban Ch., Gainesville, Ala.— b. Eutaw, Ala., Jan. 17, 1886; s. Frank Henry Mundy and Mary Elizabeth (Jarvis). Ala. Poly. Inst., B.S., 1904-07; Theol. Sem. Va., 1913-16. D—1916, Bp. Beckwith.

MUNSON, J. C., Chittanooga, N. Y.—S. Paul Ch., Chittanooga, N. Y.—

MURAKAMI, Paul Hidehisa, 2236 Post St., San Francisco, Cal.—R. Chr. Ch., San Francisco, Cal.—

MURGOTTEN, Francis Clark, Centerville, Cal.—Prof. Old Test. Lang. and Lit., 1908, and P-in-C. S. Jas. Mssn., Centerville, Cal., 1916—. b. San Jose, Cal., Feb. 14, 1880; s. Alexander and Martha K. (Monroe). Leland Stan. Un., A.B., 1901, A.M., 1908; Ch. Div. Sch. Pac., 1908. D—1908, P—1908, Bp. Nichols. m. Mary Grace Fairchild, Oakland, Cal., Oct. 23, 1912. F. R. Ho. Innoc. Ch., San Francisco, Cal., 1911-13; Vic. Gr. Ch. Cath., San Francisco, Cal., 1913; Vic. S. Andr. Ch., Oakland, Cal., 1914-16.

MURPHY, Charles Thornton, Jr., Covina, Cal.—R. Ho. Trin. Ch., Covina, Cal.—Un. Pa., B.A., 1904; Phil. Div. Sch., 1900, B.D., 1908. D—1900, P—1901, Bp. Whitaker. F. Asst. Ch. Sav., Jenkin-

town, Pa., 1900-01; M-in-C. S. Luke Ch., Long Beach, Cal., 1901-05; R. same, 1905-06; R. S. Athanasius Ch., Los Angeles, Cal., 1906.

MURPHY, Edward, Wadena, Minn.—R. S. Heien Ch., Wadena, Minn.—S. Joh. Fordham, N. Y. C., B.A. D—1872, Bp. Ryan (R. C.), P—1873, Bp. Mullen (R. C.). F. In-C. S. Paul Ch., Niobrara, Neb., 1904.

MURPHY, Oliver Hugh, 360 Mansion St., Princess Anne Co., Md.—Retired.— b. Baltimore, Md.; s. George W. Murphy and Caroline D. Murphy. Wash. Coll., A.B., 1878, A.M., 1881, D.D., 1906; Berk. D—1883, P—1884, Bp. Lay. m. Sarah E. Dashill, Princess Anne, Md., Oct. 13, 1886. F. R. Country Par., 1883-98; S. Paul Ch., Prince Geo., Md., 1899-1906; No. Elk Par., Cecil Co., Md., 1907-12; Chr. Ch. Millville, N. J., 1912-15. Dean Conv. Dio. Easton; Mem. Stndg. Com. Dio. Easton and Washington; Dep. Gen. Conv., 1895, 1898.

MURPHY, Patrick, 22nd and Virginia Aves., N. W., Wash., D. C.—R. S. Mich. Ch. and All Ang. Ch., Washington, D. C.—S. Bees Theol. Coll. D—1890, P—1890, Bp. Talbot. F. S. Mark Ch., Idaho City, 1889-90; S. Mark Ch., Moscow, Idaho, 1889-96; Trin. Ch., Pocatello, 1896-1903; Gen. Mssy. Big Horn Basin; R. Ch. Ho. Commun., Rock Springs, Wyo.; Chr. Ch., Cody, Wyo. Vic. Epiph. Chap. Washington. Exam. Chapl., 1892-1909; Hon. Can. S. Matth., Laramie, Wyo. Author: "St. Patrick, Apostle of Ireland" (1909, 25 cts.).

MURRAY, Albert Leonard, 613 Upper 1st St., Evansville, Ind.—R. S. Paul Ch., Evansville, Ind., 1914.— b. Middlechurch, Can., Dec. 13, 1880; s. Francis Heron Murray and Mary (Matheson). Un. Man., B.A., 1902; Un. Tor., M.A., 1904; P. G. Sophus Coll., 1903, D—1903, Bp. Land, P—1905, Bp. (Can.) m. Estelle A. Matthews, Ontario, N. Y., 1905. F. R. S. Matth. Ch., Evanston, Ill., 1911-14; S. Mark Ch., Coldwater, Mich., 1907-11; Mssy. N. W. Can.; Prin. High Sch.; Meteorologist Dom. Govt.; Mem. Prov. Mss. Exec. Com.; Pres. Conv. W. Mich.; Dep. Gen. Conv., 1910; Alt., 1916; Dio. Bd. Mssns., Indianapolis, 1915; Cath. Chapl., 1916-17. Ed. Indianapolis Churchman; Book Reviewer and Contributor to Magazines.

MURRAY, Alexander B., Schuylerville, N. Y.—R. S. Stph. Ch., Schuylerville, N. Y.—

MURRAY, Clarence Morton, 25 Hamilton St., Southbridge, Mass.—R. Ho. Trin. Ch., Southbridge, Mass.—G. T. S., 1895. D—1891, P—1895, Bp. Paret. F. Asst. Mt. Calv. Par., Baltimore, Md. S. Pet. Ch., Springfield.

MURRAY, George Mosley, North and Madison Aves., Baltimore, Md.—R. S. Barth. Ch., Baltimore, Md., 1910.—D—1884, P—1885, Bp. Whittle. F. Luray and Lynnwood, Va., 1884-87; Rapidan, Va., 1887-94; R. S. Geo. Ch., Lee, Mass., 1894-99; R. Henshaw Mem. Ch., Baltimore, Md., 1899-1903; R. Gr. Ch., Elk Ridge, Md., 1903-06; Gen. Mssy. Md., 1906-08; R. Fort Smith, Ark., and Archd. W. Ark., 1908-10, Stndg. Com., 1909.

✱ **MURRAY, Rt. Rev. John Gardner**, 110 Madison Ave., Baltimore, Md.—Bishop Dio. Maryland, 1911.— b. Lonaconing, Md., Aug. 31, 1857; s. James Murray and Ann (Kirkwood). Drew Sem. D—1893, Bp. Jackson, P—1894, Bp. Wilmer. Cons. Pp. Sept. 29, 1909, by Bpp. Paret, Adams, Randolph, C. K. Nelson, Gravatt, Darlington, McCormick, Reese, Kinsman, Harding, and DuMoulin (Niagara). m. Clara A. Hunsicker, Osage City, Kan., Dec. 4, 1889. F. Alabama River Mssn., 1894-96; R. Ch. Adv., Birmingham, Ala., 1896-1903; R. Ch. S. Mary and All Ang., Baltimore, Md., 1903-09; Bp. Coadj. Maryland, 1909-11.

MURRAY, Robert, 85 Crescent Street, Waltham, Mass.—Non Par.—Wms., B.A., 1857; Theol. Sem.

Va., 1861. D—1861, Bp. Eastburn, P—1863, Bp. Clark. F. Asst. S. Paul Ch., Newburyport, Mass., 1861-63; R. S. Joh. Ch., Barrington, R. I., 1863-65; Wonsocket, R. I., 1865-72 S. Jas. Ch., Bedford, Pa., 1873-74; S. Joh. Ch., Ashton, R. I., 1874-93.

MURRAY, Roy Irving, Hathboro, Pa.—R. Ch. Adv., Hathboro, Pa.—Ho., B.A., 1904; G. T. S., 1907. D—1907, P—1908, Bp. Olmsted. F. Asst. S. Luke Ch., Scranton; Cur. Trin. Chap., N. Y., 1911.

MURRISH, J. Thomas, Cedartown, Ga.—R. S. Jas. Ch., Cedartown, Ga.—Westminster, Coll., London, Eng.; Frank. Coll., Ph.D., 1900; D.D., 1901. D— and P—1910, Bp. Fawcett. F. M. E.; P-in-C. Gr. Ch., Asco; Exam. Chapl., 1911; Dep. Mssy. Conv. 5th Dept., 1911.

MUSSER, Freeric Omar, 125 E. Main St., Bloomsburg, Pa.—R. S. Paul Ch., Bloomsburg, Pa., 1912.— b. Lancaster, Pa., 1887; s. Willis Benjamin Musser and Katherine Witmer (Kaufman). Haver., B.A., 1908; Phil. Div. Sch., B.D., 1912. D—1911, Bp. Mackay-Smith, P—1912, Bp. Talbot. m. Gertrude Lott Haring, Quakertown, Pa., Oct. 23, 1912. F. Cur. S. Stph. Ch., Wilkesboro, Pa., 1911-12; Archd. Williamsport, 1916.—Del. 2nd Syn. Prov. Wash., 1914-15.

MUSSON, Arthur Grant, 1717 8th Ave., Moline, Ill.—R. Chr. Ch., Moline, Ill., 1909.—Schol. Can. Lincoln, Eng. D—1882, P—1883, Bp. Carlisle. F. R. S. Stph. Ch., Ashland, Neb., 1889-99; S. Paul Ch., Pekin, Ill., 1899-1902; P-in-C. S. Ann Ch., Chicago, 1902-07; Asst. Gr. Ch., Newark, N. J., and Chapl. S. Barn. Hosp., 1907-09.

MUSSON, Harry Sheppard, 1023 Cherokee Rd., Louisville, Ky.—R. Ch. Adv., Louisville, Ky., 1905.— b. Toronto, Can., Aug. 7, 1874; s. Thomas Musson and Elizabeth Sheppard (Thomas). Tor. Un.; Trin. Coll. D—1900, P—1901, Bp. Sweatman. m. Gertrude W. Dudley, Louisville, Ky., Nov. 9, 1904. F. R. S. Olaves Ch., Swansea, Tor., 1900-01; R. Ch. Ho. Innoc., Indianapolis, 1901-05; Chapl. to Bp. Indianapolis; Exam. Chapl. Dio. Ky.; Cler. Trus. Un. So.; Chmn. Dioc. Bd. Rel. Educ.

MYER, Walden, Washington, D. C.—S. Alb. Sch., Washington, D. C.—Harv., A.B., 1890, Oxford. M.A., 1899, D—1898, P—1899, Bp. Satterlee. F. Asst. Chr. Ch., Washington, D. C.; S. Paul Sch., Concord, N. H.; Exam. Chapl.

MYERS, George B., Neptune, 54 Havana, Cuba.—Asst. Trin. Cath., Havana, Cuba.—Un. Miss., LL.B., 1903; Un. So., 1907; Theol. Dipl. "with distinction." D—1907, P—1908, Bp. Bratton. F. P-in-C. Ch. Ho. Nativ., Greenwood, Miss., 1907.

MYERS, John Benjamin, Martins Ferry, O.—R. S. Paul Ch., Martins Ferry, O.—Ken., A.B., 1900; Cincinnati Law Sch., LL.B., 1903. D—1909, P—1910, Bp. Vincent. F. S. Thom. Ch., Milford, and Terrace Park, O., 1908-10; Trin. Ch., Hamilton, 1910.

MYERS, W. H., Keyser, W. Va.—R. Emman Ch., Keyser, W. Va., and attached Mssns., 1917.—

MYNARD, Floyd J., North Yakima, Wash.—R. S. Mich. Ch., North Yakima, Wash.—Un. Wis. D—1882, P—1883, Bp. Perry. F. Asst. Gr. Ch., Cedar Rapids, Ia., 1882-84; R. Gr. Ch., Decorah, Ia., 1884-86. In-C. Santa Ana Valley Mssn., Cal., 1886-91; R. S. Paul Ch., San Francisco, Cal., 1891-94; S. Joh. Ch., Oakland, 1894-98; R. Ch. Sav., Hanford, Cal., 1898-1904; R. The Incarn., Great Falls, Mont., 1904. Dep. Gen. Conv., 1907-10.

MYTHEN, James G., 408 Custer Ave., Los Angeles, Cal.—R. S. Athan. Ch., Los Angeles, Cal.—D—1910, Bp. Kendrick. Secy. Men's Just. Gov. League Md. Ch. Ho. Faith, Santa Fe.

N.

NAGEL, Rdolph, In Dio. So. Fla.— F. R. S. Mark's Ch., Chester, Ill., and Trin. Ch., Murphysboro, Ill.

NAIDE, Yasutaro, Osaka, Japan.—Mssy.-in-C. Chr. Ch., Osaka—.

NAKAMURA, G., Koriyama, Japan.—Mssy. at Koriyama—.

NANCREDE, Harry Walstake Guerard de, 12 Via Della Mercede, Rome, Italy.—Hon. Asst. Chapl. All SS. Ch., Rome, 1910—; b. Philadelphia, Pa., July 26, 1852; s. Thomas Dixey Nancrede and Mary E. (Bull). Un. Pa., B.A., 1872, M.A., 1875. D—1876, Bp. Stevens. P—1878, Bp. Ho. Potter. m. Emily Kearny Rodgers, N. Y. C., Sept. 12, 1893. F. D. S. Mark Ch., Philadelphia, Pa., 1876; Asst. Gr. Ch., Merchantville, Pa., 1877; R. Asc. Ch., Gloucester, 1877; R. Ch. Transfig., N. Y. C., 1877-78; Chapl. S. Joh.-the-Bapt. Fiouse, N. Y. C., 1878-92; Asst. Chapl. All SS. Ch., Rome, Italy, 1893-94; Vol. Asst. Chapl. same, 1894-1910. Author: "A Setting of Office for Holy Communion Without Gloria in Excelsio;" Some Carols for Xmas and Easter.

NASH, E. Briggs, Cath. S. Joh.-the-Div., N. Y. C.—Vic. Cath. S. Joh.-the-Div., N. Y. C., 1914—; b. Paw Paw, Mich., Sept. 27, 1873; s. Charles Griswold Nash and Martha (Briggs). Ill. Coll., B.A., 1895; G. T. S., B.D., 1900. D—1898, P—1899, Bp. Seymour. F. Cur. Chr. Ch., Elizabeth, N. J., 1898-1903; Cur. S. Paul Ch., Baltimore, Md., 1903-06; P-in-C. same, 1906; R. S. Jas. Ch., Long Branch, N. J., 1906-13.

NASH, Francis Burdett, Sarasota, Fla.—Non Par.— Gr., B.A., 1869, M.A., 1870, B.D., 1873. D—1873, P—1874, Bp. H. W. Lee. F. Asst. S. Mich. Ch., Mt. Pleasant, Ia., 1873; R. Chr. Ch., Burlington, Ia., 1875; Chr. Ch., Ottawa, Ill., 1877; S. Jas. Ch., Fergus Falls, Minn., 1882-86; Geth. Ch., Fargo, N. D., 1886-95; Trin. Ch., Newark, O., 1895-1901; Asst. S. Pet. Ch., Albany, N. Y., 1904; St. Louis, Mo. Editor and Manager, "N. D. Churchman," 1887-95. Mem. Gen. Con., 1889-92.

NASH, Harry Oswald, Southern Pines, N. C.—R. Emman. Ch., Southern Pines—; D—1908, Arbp. Tor., P—1909, Bp. Sweeny (Tor.). F. Mssy. S. Barth. Ch., Pittsboro, Wash.

NASH, Martin Belknap, Basin, Wyo.—R. S. Andr. Ch., Basin, and Trin. Ch., Thermopolis, Wyo., 1911—; Gr., B.A., 1887, M.A., 1891; Phil. Div. Sch., 1895. D—1895, Bp. Perry, P—1896, Bp. White. F. In-C. S. Joh. Ch., Washington, Ind., 1895-98; Asst. S. Luke Ch., Scranton, Pa., 1898-1901; R. Trin. Ch., Antrim, 1901-03; Head Assoc. Mssn., Trenton, N. J., 1903-07; P-in-C. S. Jas. Ch., Prospect Park, Moores, Pa., 1907-11.

NASH, Norman B., Lincoln, Mass.—R. S. Anne Ch., Lincoln, Mass.—

NASH, Robert Spread, Belding, Mich.—R. Ho. Trin. Ch., Belding, Mich.—

NATTRESS, George, 28 Brimmer St., Boston, Mass.—Cur. Ch. Adv., Boston—; T. C. T., B.D., 1902. D—1883, P—1884, Bp. Tor. F. Asst. Ho. Trin. Ch., Toronto, Can., 1883-90; S. Geo. Ch., N. Y. City, 1890-91; R. Ch. Med., Kingsbridge, N. Y., 1891-97; Asst. Emman. Ch., Boston, 1899-1901; R. Wellesley, Mass., 1901. Asst. Secy. Ch. Congress (Amer.), 1908.

NAU, Carl William, Emporia, Kan.—R. S. Andr. Ch., Emporia, Kan.— D—1909, Bp. Millspaugh. F. S. Tim. Ch., Iola, Kan.

NAUMANN, Charles W., 12 W. 11th St., N. Y. C.—Asst. Ch. Asc., N. Y. C., 1915—; b. Lindsay, O., Aug. 18, 1873; s. Rev. Lewis Naumann and Katharine (Michael). Adel. Coll.; West. Reser. Un., B.A., 1896; Ya., 1896-97; Bex., 1897-99. D—1899, P—1900, Bp. W. A. Leonard. m. Emily H. Jaques, Ashtabula, O., Dec. 29, 1898. F. R. Calv. Ch., Toledo, O., 1900-02; Asst. Chr. Ch., Los Angeles, Cal., 1902-05; R. S. Jas. Ch., Piqua, O., 1905-07; R. S. Jas. Ch., Brooklyn, N. Y., 1908-12. Abroad, 1912-14.

NEELY, Henry Ritchie, 3171 W. Monroe St., Chicago, Ill.—R. Calv. Ch., Chicago, Ill., 1916—; b. Chicago, Ill., Feb. 27, 1860; s. Albert Edgar Neely and Helen Smedes (Ritchie). Trin. Coll., B.A., 1884, M.A., 1887; West. Theol. Sem., 1891. D—1891, P—1891, Bp. McLaren. m. Laura Catharine Bush, Chicago, Ill., Sept. 10, 1901. R. Chr. Ch., Winnetka, Ill., 1891-95; R. S. Matth. Ch., Evanston, Ill., 1891-97; R. Ch. S. Paul-by-the-Lake, Chicago, Ill., 1895-1901; R. S. Andr. Ch., Kokomo, Ind., 1901-11. R. Trin. Ch., Mattoon, Ill., 1911-13; R. Trin. Ch., Jacksonville, Ill., 1913-15; Asst. Asc. Ch., Chicago, Ill., 1915-16. Exam. Chapl. Dio. Mich., 1901-10; Fin. Secy. Dio. Mich., 1903-05; Secy. Bd. Fin. Dio. Springfield, 1913-15; Dep. Gen. Conv., 1904-10; Alt. Dep. Gen. Conv., 1907-13; Dep. Coun. 5th Prov., Detroit, Mich., 1914; Instr. West. Theol. Sem., Chicago, 1891-01; in Lat., Eccl. Hebr.; Instr. Old Test., 1897-1901.

NEESAN, Yaroo Michael, Orooomiah, Persia.—Mssy. at Orooomiah, Persia—; D—1888, P—1888, Bp. H. C. Potter.

NEIDE, George Little, 543 N. 4th St., Memphis, Tenn.—R. Ch. Gd. Shpd., and In-C. S. Andr. Ch., Memphis—; D—1880, P—1893, Bp. Thompson. F. Jefferson City, Mo., 1896-1902; S. Paul Ch., Kansas City, 1902-09; S. Thom. Ch., Falls City, Neb., 1909-12. Exam. Chapl. (Kan.), 1903-09.

NEIDE, Robert Howland, New Canaan, Conn.—R. S. Mark Ch., New Canaan, Conn.— S. Sthp., B.A., 1877; G. T. S., 1880; Jeff. Med., Phila., D.D., 1899. D—1880, P—, Bp. Doane.

NEIFERT, Josiah Martyn, 234 E. 11th St., N. Y. City.—Cur. S. Mark Ch., N. Y. C.— S. Sthp., B.A., 1892, G. T. S., 1896. D—1896, P—1897, Bp. H. C. Potter. F. Asst. Zion and S. Tim. Ch., N. Y. City, 1896-98; R. S. Paul Ch., Newark, N. J.; Chapl. Nat. Sold. Home, Hampton, Va., 1906.

NEIGHBOUR, John J., 67 Franklin Ave., Ocean Grove, N. J.—

NEIKIRK, S. Ezra, 9 Luzerne Ave., Pittston, Pa.—R. S. Jas. Ch., Pittston, Pa., 1913—; b. Tiffin, O., Nov. 20, 1866; s. Samuel Neikirk and Amanda F. (Bacher). Heidel. Un., A.B., 1891, A.M., 1900. D—1913, P—1914, Bp. Talbot. m. Lillian M. Kreader, Tiffin, O., Sept. 26, 1888. F. Past. Reformed Ch. Mem. Amer. Civic Assoc.; Pres. City Planning Cmssn., Pittston, Pa.

NEILL, James Stuart, 475 Willard Ave., Woodhaven, N. Y. C.—R. S. Matth. Ch., Brooklyn Manor, L. I., 1912—; b. Philadelphia, Pa.; s. Robert Rea Neill and Mary (Snedeker). Harv.; Epis. Theol. Sch., B.D., 1910. D—1909, Bp. Lawrence, P—1910, Bp. Codman. m. Caroline L. Moeller, N. Y. C., 1911. F. Cur. S. Sthp. Ch., Lynn, Mass., 1809-12. Mem. Dioc. Bd. Rel. Educ., L. I., N. Y., 1916; Chmn. In-C. Dioc. Tchr. Trng. Inst., Jamaica, L. I.

NEILL, William S., 2201 Madison Square, Philadelphia, Pa.—Asst. Ch. Ho. Apos., Phil., Pa., 1896—; D—(perpetual) 1896, Bp. Whitaker.

NEILSON, William Hude, 228 East 9th St., Plainfield, N. J.—Non Par.— Un. Cy. N. Y., B.A., 1860, M.A., 1863; Ken., D.D., 1885. D—1863, Bp. Potter,

P—1866, Bp. Eastburn. F. Asst. Ch. Asc., N. Y. C., 1863-64; S. Joh. Ch., Framingham, Mass., 1864-66; R. S. Joh. Ch., Long Island City, L. I., 1866-71; Ho. Trin. (Mem.) Ch., Phila., Pa., 1871-73; S. Mich. Ch., Trenton, N. J., 1873-89; Off. Visitor Am. Ch. Mssy. Soc. to Cuba, 1890-91; R. Trin. Ch., Shepherdstown, W. Va., 1891-1901; R. Chr. Ch., Piscataway, N. J., 1904.

NELMS, John Henning, 1121 12th St. N. W., Washington, D. C.—R. Asc. Ch., Washington, D. C., 1908—; Bish., 1904; Richmond, Coll. Va., L.B.; S. Joh., D.D., 1912, D—1903, P—1904, Que. F. S. Matt. Ch., Philadelphia, 1904-08.

NELSON, Aubrey Percy, 7 W. 82nd St., New York, N. Y.—Non Par.—Un. Chic., A.B., 1902; Colmb., A.M., 1904; Un. Theol. Sem., 1904; G. T. S., 1908. D—and P—1908, Bp. Greer. F. Asst. S. Matt. Ch., N. Y. C., 1908-11.

NELSON, Frank Howard, 332 E. 4th St., Cincinnati, O.—R. Chr. Ch., Cincinnati, O., 1900—; b. Hartford, Conn., 1869; s. Henry Wells Nelson and Hortense Chew (Lewis). Hob., B.A., 1890, S.T.D.; G. T. S., B.D., 1894. D—1894, Bp. Cox, P—1899, Bp. H. C. Potter. m. Mary Eaton, Cincinnati, O., 1907. F. Asst. Min. S. Geo. Ch., N. Y., 1894-99; Y. C.—Can. Cath. S. Joh.-the-Div., 1911—; Reg. Gen. Conv., 1904-16; Mem. Jt. Cmssn. Soc. Serv.

NELSON, George Francis, 416 Lafayette St., N. Y. C.—Can. Cath. S. Joh.-the-Div., 1911—; Reg. Gen. Conv. and Secy. Ho. Bpss., 1917—; b. Granville, O., Dec. 11, 1842; s. Franklin Nelson and Elizabeth Jane (Asher). Chicago Un., LL.B., 1871; Trin. Coll., D.D., 1896; S. Stph. Coll., D.D., 1896. D—1877, Bp. Stevens, P—1879, Bp. Pierce (for Bp. Stevens). F. Asst. S. Andr. Ch., Philadelphia, Pa., 1877-79; Asst. Gr. Ch., N. Y. C., 1879-83; R. Ch. Nativ., N. Y. C., 1881-83; Vic. Gr. Ch., N. Y. C., 1883-95; Secy. Bp. N. Y., 1883-1908; Asst. Secy. Ho. Bish., 1883. Reg. Dioc. N. Y., 1887; Asst. Secy. Dioc. Conv. N. Y., 1887-1903; Supt. N. Y. Protes. Epis. City Mssn. Soc., 1894-1902; V-Pres., 1902-12; Archd. N. Y., 1902-12.

NELSON, Henry Wells, Marshfield, Mass.—R. Emer. Trin. Ch., Geneva, W. N. Y., 1902—; b. Boston, Mass., 1839; s. Henry Wells Nelson and Mary (Wells). Burl. Coll., B.A., 1857, M.A., 1860; Trin., M.A., 1866; Gr., S.T.D., 1889; Berk. Div. Sch., 1860-62; Hob., S.T.D., 1898. D—1862, P—1864, Bp. Williams. m. Hortense Chew Lewis, New London, Conn., 1865. F. Asst. New London, Conn., 1862-63; Asst. S. Joh. Ch., Hartford, Conn., 1864-65; R. Ch. Gd. Shpd., Hartford, Conn., 1866-76; R. Trin. Ch., Geneva, N. Y., 1876-1901. Dep. Gen. Conv., 1886-1901; Secy. Hymnal Cmssn., 1886; Mem. Bd. Mgrs., 1898-1904; Secy. Dio. Conn.; Fnded. Ch. Home, Hartford, Conn.; Estab. Mssn., Wethersfield, Conn.; Form. Par. and built Trin. Ch., Wethersfield, Conn.; Estab. Ch. Mssn., Geneva, N. Y.

NELSON, John Milton, Third and Lewis Sts., Livingston, Mont.—Mssy. Wilsall, Big Timber, Columbus and Hardin, Mont., 1917—; b. Abercrombie, N. D., Nov. 19, 1887; s. Andrew Nelson and Louise Ella (Lingner) Theol. Dept. Un. So. D—1917, Bp. Gailor. Mem. Kappa Alpha.

NELSON, Philip, Meeker, Colo.—R. S. Jas. Ch., Meeker, Colo.—

***NELSON, R. Rev. Richard Henry**, 29 Elk St., Albany, N. Y.—Bishop Albany, 1913—; b. N. Y. C., Nov. 10, 1859; s. Edward Delavan Nelson and Susan Blanchard (MacDonald). Trin., B.A., 1880, M.A., 1883, D.D., 1904; Un. Pa., D.D., 1904; Berk., D.D., 1904. D—1883, P—1884, Bp. John Williams. Cons. Bp. May 19, 1904, by Bpp. Doane, Whitaker, Walker, Brewster, Burgess, Olmsted, Greer. m. Harriet Schuyler Anderson, Stamford, Conn., Jan.

20, 1885. F. Asst. S. Joh. Ch., Stamford, Conn., 1883-84; R. Gr. Ch., Waterville, N. Y., 1884-87; R. Chr. Ch., Norwich, Conn., 1887-97; R. S. Pet. Ch., Phila., Pa., 1897-04; Bishop Coadj. Albany, 1904-13.

NELSON, Robert Burwell, Blacksburg, Va.—R. Chr. Ch. and adj. Mssns. in Montgomery Par., Va.—Un. Va.; Theol. Sem. Va., 1897. D—1897, Bp. Satterlee, P—1898, Bp. Paret. F. Asst. S. Mark Par., Frederick Co., Md.; Chr. Ch., Baltimore, Md.; S. Paul Cath., Cincinnati, O.; R. S. Paul Ch., Newport, Ky. Dep. Gen. Conv. (Lex.) 1904-07.

NELSON, Thomas Kinloch, Va. Epis. Sch., Lynchburg, Va.—V-R. Va. Epis. Sch., 1916—; b. Va.; s. Kinloch Nelson and Grace Fenton (McGuire). Un. Va., B.A., M.A., 1907; Theol. Sem. Va., B.D., 1911. D—1910, Bp. Gibson, P—1911, Bp. F. R. Graves. F. Class. Mast. Epis. High Sch., 1900-05; Prof. S. Joh. Un., Shanghai, China, and Chapl. S. Joh. Pro-Cath., 1910-13; R. Salem Par., Dio. S. Va., 1914-16.

NEVE, Frederick William, Ivy Depot, Va.—R. S. Paul Ch., Ivy Depot, Va., 1888—; b. Benenden, Eng., Dec. 8, 1855; s. George Neve and Eliza (Selmes). Oxon., B.A., 1879, M.A., 1882. D—1880, P—1881, Bp. St. Albans. m. (1) Fannie G. Taylor, Troy, Va.; (2) Helen Augusta Coch, March 25, 1913. F. Asst. Chr. Ch., Bengoe, Herts, Eng., 1880-84; Yoevil, Somerset, Eng., 1884-86; S. Keverne Ch., Cornwall, Eng., 1886-88; R. Emman. Ch., Greenwood, Va., 1888-1905 with S. Paul Ch., Ivy Depot; Archd. Blue Ridge Dio., Va., 1904—; Author: Many booklets, leaflets, "Our Mountain Work."

NEW, Albert, Waynesville, N. C.—R. Gr. Ch., Waynesville, N. C.—F. P-in-C. Ch. Asc., Clearwater, Fla., winter 1916-17.

NEWBOLD, Charles Laurie, Manhasset, N. Y.—R. Chr. Ch., Manhasset, N. Y., 1883—; Br., B.A., 1872; Phil. Div. Sch., B.D., 1875. D—1875, Bp. Stevens. P—1876, Bp. Clark. F. Milton and Watsontown, Pa., 1876-77; Ch. Epiph., Providence, R. I., 1877-79; S. Paul Ch., Hoboken, N. J., 1879-83.

NEWELL, Oliver Shaw, Glens Falls, N. Y.—R. Ch. Mess., Glens Falls, N. Y., 1909—; L'Ecole Alsacienne, Paris, France, 1893; G. T. S., 1896. D—1896, P—1897, Bp. Doane. F. Asst. Eglise du Saint Esprit, N. Y. City, 1896-1900; R. S. Luke Ch., Mechanicsville, N. Y., with Mssns. Dio. A, 1900-09.

NEWSOM, John George, 67 Main St., Clinton, Conn.—R. Ch. Ho. Adv., Clinton, Conn.—b. Cork, Ire., Nov. 16, 1860; s. John Newsom and Emily Geraldine (Keogh). D—1894, Bp. Littlejohn, P—1895, Bp. Doane. m. Evelyn Gertrude Lewis, Ottawa, Can., June 14, 1894. F. R. Gr. Ch., Montevideo, Minn., 1894; R. Ch. Gd. Shpd., Canajoharie, Albany, and Ho. Cross, Ft. Plain, N. Y., 1895; R. Chr. Ch., Eastport, Me., 1898; West Rutland, Vt., 1901, with S. Paul Ch., Wells, S. Margaret's Ch., Middletown Springs, Vt.; S. Stph. Ch., E. Haddam, Conn., 1912.

Newton, Edward Pearsons, Hyde Park-on-Hudson, N. Y.—R. S. Jas. Ch., Hyde Park-on-Hudson, 1912—; b. St. Albans, Vt., Aug. 28, 1859; s. Rev. Benjamin Ball Newton and Adeline (Prichard). Trin. Coll., B. A., 1881, M.A., 1895, D.D., 1914; Berk. D—1886, Bp. John Williams, P—1886, Bp. Spalding. m. Carolina Burton Hart, N. Y. C., Feb. 8, 1912. F. R. Ho. Trin. Ch., Pueblo, Colo., 1886-1902; Sr. Cur. Calv. Ch., N. Y., 1902-07; Mssy. Valdez, Alaska, 1907-11; Secy. Dioc. Counc. Colo.; Rur. Dean, Pueblo, Colo.; Del. Gen. Conv., 1895. Author: "Historical Notes of St. James Parish" (1913).

NEWTON, Oliver Edmund, Bay City, Mich.—In-C. S. Joh. and Gr. Chs., Bay City—; T. C. T., L.Th., 1912. D—1906, P—1907, Abp. Sweatman. F. R. Phelps, N. Y., 1910.

NIBLO, James Martin, 420 So. 19th St., Philadelphia, Pa.—Cur. S. Mark Ch., Phila., Pa.—

NICHOLAS, Albert Burnet, 310 E. Noble Ave., Guthrie, Okla.—R. Trin. Ch., Guthrie, Okla.—Ken, B.A., 1869, M.A., 1872. D—1871, P—1872, Bp. Bell. F. Hamilton, 1871; Bellefontaine, 1873; and Sandusky, O., 1876; Archdn. Ohio, 1885-89; R. New Albany, Ind., 1889; St. Joseph, Mo., 1893. Dep. Gen. Conv., 1898, 1901, 1904. Stndg. Com. (Ohio), 1885-89; Secy. Convo. Ind. Ter. and Okla., 1895.

NICHOLAS, Jonathan, Madera, Cal.—R. Trin. Ch., Madera, Cal.—Buck Un., C. P., B.A., 1871, M.A., 1874. D—1890, P—1891, Bp. Nichols.

NICHOLS, Charles Edward Osgood, So. Barre, Mass.—R. Chr. Ch. So. Barre—Am., B.A., 1882; G. T. S., S.T.B., 1889. D—1888, Bp. Paddock, P—1888, Bp. Niles. F. Salmon Falls, N. H., 1888-91; Brunswick, Me., 1891-94; Bridgeton, N. J., 1894-1908; R. S. Andr. Ch., No. Grafton, Mass., 1908.

NICHOLS, George Lawrence, N. Y. C.—Mssy. N. Y. C., 1894—b. U. S., 1864. Colomb. Un., M.D., 1888. D—1884, P—1894, Bp. H. C. Potter. F. Mssy. Dio., Fond du Lac, 1894-95; Asst. Ho. Cross Ch., N. Y. C., 1895-96; S. Ignat. Ch., N. Y., 1896-1900; **Dioc. and City Mssn. wrk., N. Y. and Maine, 1900-04**; Asst. Chapl. S. Mary Free Hosp. for Children.

NICHOLS, Harry Pearce, 18 W. 122 St., N. Y. C.—R. Ho. Trin. Ch., N. Y. C., 1899—b. Salem, Mass., Sept. 3, 1850; s. Charles Sanders Nichols, and Amelia Ann (Ainsworth). Harv., B.A., 1871; Un. N. Y., D.D., 1904; Phil. Div. Sch., B.D., 1876. D—1876, Bp. Stevens, P—1877, Bp. Neely. m. Alice Shepley Nichols, Fitchburg, Mass., June 8, 1881. F. R. S. Joh. Ch., Philadelphia, Pa., 1876-77; R. S. Paul Ch., Brunswick, Me., 1877-83; Asst. Trin. Ch., New Haven, Conn., 1883-92; R. S. Mark Ch., Minneapolis, Minn., 1892-99. Dep. Gen. Conv. Minn., 1895-98; Dep. Gen. Conv. N. Y., 1904; Exam. Chapl. N. Y.; Mem. Bd. Rel. Educ. Author: "Temporary and Permanent in New Testament Revelation;" "Bohlen Lectures," (1905).

NICHOLS, John Francis, Williamstown, Mass.—Non Par.—Harv., (Spec.); Epis. Theol. Sch.; Un. Berlin. D—1887, Bp. Littlejohn, P—1888, Bp. Potter (for Mass.). F. R. S. Barn. Ch., Reading, Pa.; Spec. Preacher Ch. Incarn., Phila.; R. Chr. Ch., Hudson, N. Y., 1903.

NICHOLS, John W., Wushih, China.—In-C. Sch. for Catechists, Wushih, China, 1911—Trin., B.A., 1899, M.A., 1900; Div. Sch. Pac. D—1901, P—1902, Bp. Nichols. F. Asst. Gr. Ch., San Francisco, Cal.; M. S. Pet. Ch., Shanghai, China.

NICHOLS, Lewis, 144 East Water Ave., Lock Haven, Pa.—R. S. Paul Ch., Lock Haven, Pa., 1895—b. Mitchell, Ont., May 7, 1869; s. Robert Nichols and Mary (Hancock). Un. Tor., B.A., 1891; Epis. Theol. Sch., B.D., 1895. D—1895, Bp. Lawrence, P—1896, Bp. Rulison. m. Fannie Lowther, Toronto, Ont., Oct. 27, 1896. Exam. Chapl., 1905—Dep. Gen. Conv., 1907, 1913; Archd. Williamsport, 1911-16.

NICHOLS, Rowland Stuart, The Inn, Forest Hills, N. Y.—P-in-C. S. Luke Ch., Forest Hills, L. I., N. Y., 1916—b. Springfield, Mass.; s. John Adams Nichols and Eleanor Perkins (Rowland). Wms. Coll., 1885; G. T. S., 1891. D—1891, P—1892, Bp. H. C. Potter. F. Asst. Min. S. Jas. Ch., N. Y. C., 1892-94; Asst. Min. Gr. Ch., N. Y. C., 1896-98; Chapl. U. S. A., 1899-1902; R. S. Paul Ch., Bloomsburg, Pa., 1904-06; R. S. Joh. Ch., Newark, N. J., 1906-07; Archd. Porto Rico and Haiti, 1912-14; R. S. Pet. Ch., Bay Shore, L. I., N. Y., 1914-16. Child. Mssy. Archdy., Queens and Nassau, 1916—; Mil. Serv. Chapl., 9th N. Y. Vol. Inf., 1898; Chapl. 1st N. J. Nat. Gd., 1910.

NICHOLS, Shirley Hall, 127 Uramachi St., Aomori, Aomori Prov., Japan.—Mssy. P-in-C. Aomori and Hiroasaki, Japan, 1914—b. Brooklyn, N. Y., Sept. 26, 1884; s. Walter Nichols and Frances Russell (Hall). Harv., B.A., 1905; G. T. S., 1911. D—1911, Bp. Lines, P—1912, Bp. McKim. m. Hasu H. Gardiner, Tokyo, Japan, June 20, 1916.

NICHOLS, William Albert, Blackwell's Island, N. Y. City.—Chapl. Metropolitan Hosp., Blackwell's Isl., N. Y. C.—Boston Un., 1891; Jn. Hopk. Un., 1891; Ark. Sch. Theol., 1909. D—1908, Bp. Brown, P—1910, Bp. Olmsted. F. Mssy. S. Stph. Ch., Winslow, Ark., 1908-09; S. Paul Ch., Newport, Ark., 1909; M-in-C. Ch. Gd. Shpd., Oriskany Falls and R. S. Andr. Ch., Augusta, N. Y., 1910.

✠ **NICHOLS, Rt. Rev. William Ford**, 1215 Sacramento St., San Francisco, Cal.—Bishop California, 1893—b. Lloyd, N. Y., June 9, 1849; s. Charles Hubert Nichols and Margaret Emelia (Grant). Trin. Coll., B.A., 1870; D.D., 1888; Ken. Coll., D.D., 1888; Berk. 1873. D—1873, P—1874, Bp. John Williams. Cons. Bp. June 24, 1890, by Bpp. Williams, Quintard, Neely, Niles, Whitaker, Littlejohn, Adams, Scarborough, Whitehead, and H. C. Potter. m. Clara Quintard, N. Y. C., May 18, 1876. F. Asst. Ho. Trin. Ch., Middletown, Conn., 1873-75; R. S. Jas. Ch., New Hartford, and Gr. Ch., Newington, Conn., 1875-77; R. Chr. Ch., Hartford, Conn., 1877-87; R. S. Jas. Ch., Philadelphia, Pa., 1887-90; Bp. Coadj. Cal., 1890-93; Prof. Ch. Hist., Berk., 1885-87; Act. Presid. Bp. in receiving Dist. Honolulu, 1902; Pres. Prov. Pacific, 1915. Author: "A Charge;" "On the Trail of Your Faith" (1895); "A Father's Story of the Fire and Earthquake" (1906); "Apt and Meet;" Occasional sermons and addresses and pastorals.

NICHOLSON, George Bruce, 182 Highland Ave., Somerville, Mass.—R. Emman. Ch., Somerville, Mass.—D—1891, P—1893, Bp. Neely. F. R. S. Paul Ch., Fort Fairfield, Me., 1892-99; R. S. Mark Ch., Waterville, Me., 1899; Hon. Can. S. Luke Cath., 1908; Secy. Me. Epis. Mssy. Soc., 1902; Stndg. Com. 1901-11; Dep. Gen. Conv., 1901-10.

NICKEL, Rudolph W., South Main St., Bainbridge, N. Y.—R. S. Pet. Ch., Bainbridge, N. Y.—b. Tichlowitz, Bohemia, July 4, 1875; s. Frederick William Nickel and Barbara (Benda). Collegium de Propaganda Fide, S.T.B., 1895; Amer. Coll., 1898. D—1898, Most. Rev. Casole Del Drago, P—1898, Most Rev. Cardinal Parrochi. m. Carola A. Leitz, N. Y. C., Feb. 2, 1909. F. Cur. S. Pet. Ch., and S. Paul Ch., Milwaukee, Wis., 1898-1901; R. S. Joh. Ch., Paris, Wis., 1901-04; R. Ch. S. Pet. and Paul, Kiel, Wis., 1904-08; R. Ho. Trin. Ch., Iron Mountain, Mich., 1909-11; R. S. Jas. Ch., Mansfield, Pa., 1911-14. Conformed with Amer. Ch. 1909 and received by Bp. (Marquette).

NICKERSON, Charles Metcalf, 985 4th Ave., Lansingburgh, N. Y.—R. Trin. Ch., Lansingburgh, N. Y., 1881—Hob., B.A., 1864, M.A., 1867, D.D., 1891. D—1868, Bp. Cox, P—1869, Bp. Huntington. Stndg. Com. 1901—Exam. Chapl., 1896—F. Guilford, C. N. Y., 1868-69; Canandaigua, N. Y., 1869-75; Ch. Epiph., Rochester, N. Y., 1875-81.

NICKERSON, Thomas White, 375 Park Ave., N. Y. City.—Non Par.—Harv., B.A., 1880; G. T. S., B.D., 1886. D—1884, Bp. Paddock, P—1885, Bp. Potter. F. Asst. Calv. Ch., N. Y. City, 1884-87; R. S. Paul Ch., Paterson, N. J., 1887-95; Ch. Mess., Boston, Mass., 1895-98; R. S. Stph. Ch., Pittsfield, Mass., 1900. Mem. Stndg. Com. Dio. W. Mass., 1902; Pres. same, 1909.

NIEH, Tsang-Fa, H'sinti, China.—Mssy. China—

NIEH, Wen C., Kiukinag, China.—Mssy. Anking Dist., China—

NIES, James Buchanan, 51 Clark St., Brooklyn, N. Y.—Non Par.— b. Newark, N. J., Nov. 22, 1856; s. Simon Nies. Colomb. Un., B.A., 1882; G. T. S., 1885; M.A., 1887, Ph.D., 1888. D—1885, P—1886, Bp. H. C. Potter. F. Ho. Trin. Chap., N. Y. C., 1885-86; S. Joh. Ch., Tuckahoe, N. Y., and S. Joh. Ch., Upper New Rochelle, N. Y., 1886-87; Chapl., Brooklyn, N. Y., 1887-93; R. Ch. Epiph., Brooklyn, N. Y., 1893-1908.

NIES, William Edgar, Munich, Germany.— R. Asc. Ch., Munich, Germany.— S. Sth., N. Y., 1881; Barv., B.A., 1883; T. C. T., M.A., 1887; Epis. Theol. Sch., B.D., 1886. D—1886, Bp. Paddock, P—1887, Bp. Potter. F. S. Geo. Ch., N. Y. City, 1886-88; Asst. S. Anne Ch., Brooklyn, N. Y., 1888; Mssy. Anaconda, Mont., 1889-90; Asst. Ch. Gd. Shpd., Brooklyn, N. Y., 1890-92; P-in-C. Ch. Asc., Rockville Centre, L. I., 1892-1905; R. S. Sth. Ch., Port Washington, N. Y., 1905.

NIGHTENGALE, Arthur F., Panama City, Canal Zone.—R. S. Aug. Ch., Paraiso, Canal Zone.—

NILES, Charles Martin, 23 Mt. Vernon Ave., Atlantic City, N. J.—R. Asc. Ch., Atlantic City.— S. Sth., B.A., 1886, M.A., 1889, B.D., 1894, D.D., 1895. D—1888, P—1889, Bp. Littlejohn. F. Ch. Ascen., Rockville Centre, L. I., 1888-89; Asst. S. Andr. Ch., N. Y. City, 1889-90; Trin. Ch., Rutland, Vt., 1890-96; R. S. Paul Ch., Ossining, N. Y., 1896-1904; R. Trin. Ch., Columbia, S. C., 1904; Archdn. West Fla., 1908.

NILES, William Porter, 8 Abbott St., Nashua, N. H.—R. Ch. Gd. Shpd., Nashua, N. H.— o. Warehouse Point, Conn., Nov. 29, 1869; s. William Woodruff Niles and Bertha (Olmsted). Trin., B.A., 1893, M.A., 1896; G. T. S., 1896-98; Oxon., 1898-99. D—1899, P—1900, Bp. Niles. m. Serena Gertrude Sanders, Laconia, N. H., Apr. 30, 1903. F. P-in-C. S. Jas. Ch., Laconia, N. H., 1899-1902; Trus. S. Mary Sch., Concord, N. H., 1915.— Mem. Bd. Mgrs. Dioc. Mssns. 1915; Dep. Gen. Conv., 1907, 1910, 1913, 1916.

NIMMO, John H., Box 857, Detroit, Mich.—Vic. S. Geo. Chap., Detroit, Mich.—

NISBETT, James R. L., 216 Church Road, Ardmore, Pa.—R. Chr. Chap., Phila., Pa., 1899.— Un. Lond., B.A. D—1877, Bp. Doane. F. Norfolk, N. Y.; S. Chrysostom's Chap., Trin. Par., N. Y. City; Richmond Hill, L. I.; Walton, N. Y.; Chr. Chap., Brooklyn, N. Y.; S. Barn. Ch., Kensington, Philadelphia, Pa.

NITCHIE, Francis Raymond, Seat Pleasant, Md.—Cur. S. Matth. Chap., Seat Pleasant, Md., and All SS. Chap., Benning, D. C.— b. Evanston, Ill., Apr. 10, 1884; s. Joseph Howard Nitchie and Catherine Eliza (Carter). Corn. Un., A.B., 1906, C.E., 1910; Berk., 1915. D—1915, P—1916, Bp. Harding. F. Cur. S. Joh. Ch., Georgetown Par., Washington, D. C., 1915-16.

NIVER, Edwin Barnes, 1014 St. Paul St., Baltimore, Md.—R. Chr. Ch., Baltimore, Md., 1897.— b. Scott, N. Y., July 9, 1863; s. William Almeron Niver and Mary (Barnes). Br. Un. A.B.; Geo. Wash. A.M.; S. Joh. D.D.; Epis. Theol. Sch. B.D., 1892. D—1892, P—1892, Bp. Clark. m. Cornelia Lee Post, Baltimore, Md., June 1, 1893. F. R. S. Paul Ch., Providence, R. I., 1892-94; Asst. Chr. Ch., Baltimore, Md., 1894-97. Mem. Stndg. Com., 1910; Dep. 6 Gen. Vovvs.; Chrmn. Cath. Trus. and Dioc. Bd. Mssns.

NOBLE, Edward Richards, 535 Haws Ave., Norristown, Pa.—R. All SS. Ch., Norristown, Pa., 1911.— b. Oct. 2, 1878; s. Edward Noble and Phoebe Cecelia (Freed). Joh. Hop. Un. A.B., 1901; G. T. S., D—1904, P—1905, Bp. Coleman. m. Helen Louise Nicholson, Altoona, Pa., Sept. 20, 1906. F.

City Mssn., N. Y. C., 1904; Cur. Ch. Advo., Philadelphia, Pa., 1904-07; Cur. S. Sth. Ch., Wilkes-Barre, Pa., 1907-11. Secy. S. S. Com. Dio. Beth., 1908-11.

NOBLE, James, Falls City, Neb.—R. S. Thos. Ch., Falls City, Neb.— D—1889, Bp. Littlejohn. P—1897, Bp. Pierce. F. R. Gr. Ch., Jefferson City, Mo., 1902; R. Calv. Ch., Louisiana, Mo.; Monroe, Mo.; R. S. Matth. Ch., Omaha, Neb.—

NOCE, Sisto J., 359 Broome St., N. Y. C.—R. Ch. Ch., San Salvatore, N. Y. C., 1909.— b. Rome, Italy, May 1, 1881; s. Bartholomeo Noce and Maria (Biancini). Rom. Cath. Sem., D.D. D—1902, P—1903, Bp. Cardinal, (R. C. Ep.). m. Lena Sanlius, Philadelphia, Pa., Oct. 20, 1910. F. Chapl. Princess Colonus Ch. (Rome), 1903-06; R. Different Par., 1906-1909.

NOCK, Albert Jay, American Magazine, N. Y. C.—Non-Par.—D—1896, P—1897, Bp. Doane. F. R. S. Jas. Ch., Titusville, Pa.; Chap. Va. Poly. Inst., Blacksburg, Va.

NOE, Alexander Constantine Davis, Lake Landing, Hyde Co., N. C.—R. S. Geo. Ch., Lake Landing.—Univ. So. D—1907, P—1909, Bp. Strange. F. All SS. Ch., Portsmouth Par., Norfolk Co., N. C.

NOE, Israel H., Macon, Ga.—R. S. Jas. Ch., Macon, Ga., 1917.— b. Beaufort, N. C., Dec. 20, 1891; s. John Todd Braham Noe and Susannah Catherine (Stanton). Un. So., B. A., 1918; Theol. Sem. So., B. D. D—1916, Bp. Darst. m. Ellen Morris Camblos, Philadelphia, Pa., June 14, 1916. F. In-C. S. Thos. Ch., Windsor, Bertie Co., N. C.; Stnd. Min. Otey Mem. Ch., Sewanee, Tenn.

NOE, Thomas Pasteur, 611 Orange St., Wilmington, N. C.— Archdn., Wilmington, N. C.— D—1899, P—1900, Bp. Watson. F. R. Ch. Gd. Shpd., Wilmington, N. C.

NOE, Walter Raleigh, Wilmington, N. C.—R. Ch. Gd. Shpd., Wilmington.—Univ. N. C.; Theo. Sem. Va. D—1908, P—1909, Bp. Strange. F. S. Paul Ch., Chilton, N. C., 1908-10; S. Paul Ch., Charleston, S. C., 1910-11; Windsor, N. C., 1911. Author: Short Stories.

NOEL, Edwin Rupert, Hedgesford, Staffordshire, Eng.—Non-Par.—b. St. Helier, Jersey, Channel Isl., Eng., Sept. 28, 1884 s. Edwin Guillaume Noel and Louisa S. (Leaver). G. T. S., 1913, B.D., 1914. D—1913, P—1914, Bp. Lines. F. Cur. Chr. Ch., Ridgewood, N. J., 1913-14; Tem. Cur. Gr. Ch., Newark, N. J., 1914; Cur. S. Sth. Ch., Providence, R. I., 1914-17.

NOLAN, John Harrison, 54 Sherman St., Springfield, Mass.—R. S. Pet. Ch., Springfield, Mass., 1914.— b. Ireland, June 24, 1884; s. Henry Nolan and Sarah (Harrison). Dart. Un. A.B., 1904; Colomb. Un., M.A., 1907; G. T. S. S. T. B., 1908. D—1907, P—1908, Bp. Vinton. m. Sophia Ingalls Wallace, Fitchburg, Mass., June 24, 1910. F. D—Chr. Ch., Fitchburg, Mass., 1907-08; Can. Prec. S. Luke Cath., Portland, Me., 1908-10; R. Trin. Ch., Lewiston, Me., 1910-14.

NOLL, Arthur Howard, Monterey, Tenn.—R. S. Raphael Ch., Monterey—; Secy. Dio. Tenn., 1899.— S. Joh. LL.D., 1908. D—1887, Bp. Galleher, P—1888, Bp. Johnston. F. Eagle Pass and other Mssns., W. Texas, 1887-89; R. S. Jas. Ch., Port Gibson, Miss., 1889-92; Mt. Olivet Ch., New Orleans, La., 1892-95; In-C. Missns. Dio. Springfield and Loc. Ten. Holy Trin., Nashville, Tenn., 1895-97; Somerville and Missn. in Tenn., 1897-1901; Loc. Ten. Chr. Ch., So. Pittsburgh, Tenn., 1901-02; Reg'tr. Un. So., 1902. Author: "Short History of Mexico" (1890); New and revised edition (1903); "History of the Church in the Diocese of Tennes-

see" (1900); "From Empire to Republic"—The Story of the Struggle for Constitutional Government in Mexico (1903); "Confirmation." Three Lectures (1903); "The Peruvians" (1905); "General Kirby-Smith" (1907); Numerous magazine articles and reviews. Joint author with A. Philip McMahon: "The Life and Times of Miguel Hidalgo of Costilla" (1910); with Bourdon Wilson: "In Quest of Aztec Treasure," a story (1911). Editor: "Bishop Quintard's Memoirs of the War" (1905); "Life of Alexander Gregg, First Bishop of Texas" (1912); Dr. English's "The Little Giant" (1905), etc.

NORMAN, John Palmer, Monongahela, Pa.—R. S. Paul Ch., Monongahela, Pa.—M.D. D—1872, P—1874, Bp. Kerfoot. F. R. S. Luke Ch., Pittsburgh, Pa., 1875-82; S. Joh. Ch., same city, 1879-1882.

NORRIS, Edwin J., Leechburg, Pa.—R. Ho. Inoc. Ch., Leechburg, Pa.—

NORRIS, Frederick Burnham, 1625 Locust St., Philadelphia, Pa.—

NORRIS, Frederic William, 180 Macon St., Brooklyn, N. Y.—R. S. Matth. Ch., Brooklyn, N. Y., 1900— b. England. S. Sph. Coll. B.A., 1888, D.D., 1912; G. T. S., 1888-90. D—1890, P—1891, Bp. A. Leonard. m. Mary Elizabeth Cherry, N. Y. C., 1890. F. R. Trin. Ch., So. Norwalk, Conn., 1895-1900; Cur. S. Mark Cath., Salt Lake City, 1890-91; P-in-C. S. Mark Cath., Salt Lake City, 1891-94.

NORTH, Walter, 230 Bryant St., Buffalo, N. Y.—R. S. Luke Ch., Buffalo, N. Y., 1875.—Ch. High. Sch., Phil., and Ho. M.A., 1870, L. H. D., 1885; Berk., 1873. D—1873, P—1874, Bp. Coxé. F. R. Ch. Epiph., Suspension Bridge, N. Y., 1873-74.

NORTH-TUMMON, Frederick, 320 W. 38th St., Savannah, Ga.—Gen. Mssy. 1914— and Vic. S. Paul Ch., Jesup, Ga., 1914— b. Hull Eng., Sept. 9, 1853; s. Robert Williamson Tummon and Emily Panney (North). D—1893, P—1897, Bp. Hare. m. Sarah Thomas, Towell, Derbyshire, Eng., Oct. 6, 1874. F. Mssy. Sturgis, S. D., 1892; Mssy. Elk Point, S. D., 1898; R. Greeley, Colo., 1901; Mssy. Spearfish, S. D., 1904; Vic. Fitzgerald, Ga., 1908; Vic. Dunton, L. I., N. Y., 1912.

NORTHROP, John Mygatt, Fayetteville, Tenn.—

NORTON, George Bancroft, Beaumont, Tex.—R. S. Mark Ch., Beaumont, Tex., 1907— Baker Univ., B.A., 1882, M.A., 1885; Boston Univ., S. T. B., 1889; Williamette Univ., S. T. D., 1891. D—1895, P—1896, Bp. Atwill. F. Meth.; Foreign Miss., 1889-94; Prof. Biblical Theol., Tokyo, Japan; R. Gr. Ch., Brookfield, Mo., 1895; R. S. Paul Ch., Newport, Ark., 1902; Dep. Gen. Con., 1904, 1907, 1910. Author: "Principles of Biblical Interpretation" (in Japanese).

NORTON, George E., 6240 Ellenwood Ave., St. Louis, Mo.—R. Ch. S. Mich. and All Ang., St. Louis, Mo., 1912— D—1910, P—1911, Bp. Lawrence. F. S. Geo. Ch., New York City, 1910-12.

NORWOOD, John J., 108 No. 5th St., Richmond, Va.—R. S. Marg. Par., Caroline Co., Va.— Theo. Sem. Va., 1871. D—1871, Bp. Whittle, P—1872. F. S. Joh. Ch., Elizabeth City, Va.; Evang. Dio. Va., 1886; R. Franklin Co.; Evang. Dio. Va., 1888-1893; R. Whittle Par., Fauquier Co., Va., 1893.

NORWOOD, Joseph Robinson, Eastport, Me.—Non-Par.—Bish. B.A., 1891. D—1892, P—1893. Bp. Littlejohn. F. S. Joh. Ch., Fisher's Island, N. Y., 1891-92; Chr. Ch., Bellport, N. Y., 1892-95; R. S. Mary's-by-the-Sea, N. E. Harbor, Me., 1895-1904; Chr. Ch., Eastport, Me.—

NORWOOD, Percy Varney, Oxford, Eng.—Non-Par. Harv. A.B., 1906, A.M., 1907; Berk. 1911. D—1911, Bp. Lawrence, P—1912, Bp. Brewster. F. Cur. S. Jas. Ch., New London, Conn., 1911-12; R. Gr. Ch., Stafford Springs, Conn., 1912.

NULL, Thurlow Washburn, Kearsage, Mich.—R. S. Joh. Ch., Kearsage, Mich.—Gettysburg Sem. B. D., 1905; Penn. 1902. D— and P—1908, Bp. Darlington. F. Luth.; La Porte and Eagles Mere, Pa., 1907-09; R. Trin. Steelton, Pa., 1909-10; R. Trin. Ch., Fostoria, O., 1910.

NUTTER, Edmondson John Masters, 3976 Avondale Ave., Chicago, Ill.—R. S. Joh. Ch., Chicago, Ill., 1913— b. Bradford, Eng., Nov. 3, 1879. Leeds Un.; Nash., 1911, B.D., 1913. D—1910, P—1911, Bp. Webb. F. D-in-C. S. Paul Ch., Columbus, Wis., 1910, Asst. Priest Gr. Ch., Chicago, Ill., 1911-13.

NYBLADH, Carl Augustus, 841 Sedgwick St., Chicago, Ill.—R. S. Angarius Ch., Chicago, Ill.—Augustana Coll., Rock Island, B.A., 1888; Sea. 1896. D—1895, P—1896, Bp. Whipple. F. Missy. Minneapolis and St. Paul, 18'3-95; Emanl. Ch., Litchfield and St. Siegf. Ch., Cokato, Minn., 1895-97; R. S. Joh., Galesburg and P-in-C. Eman. Ch., Woodhull, 1897-1908; R. Imman. Ch., Chicago, Ill., 1908; Dean Swed. Dept. Dio. Quincy, 1904-08; Dep. Gen. Conv., 1904; Mem. Commis. Swedish Pr. Bk. Editor: "Swedish Churchman," 1893.—



OAKERHATER, David Pendleton, Fay, Okla.—R. Indian Missn., Fay, Okla.—D—1881, Bp. Huntington. . F. Msn. Etna, Okla. Ter.

OAKES, Frederick Warren, 2903 West 32nd Ave., Denver, Colo.—Chapl. Ch., Home of Our Merc. Sav., Denver, Colo.—Bates B.A., 1888; Ya. B.D., 1891. D—1893, P—1894, Bp. Spalding. Dep. Gen. Conv. 1894-1907. F. R. All SS., Denver, Colo., 1893.

OAKSFORD, John, 417 Elk St., Buffalo, N. Y.—R. S. Matth. Ch., Buffalo, N. Y.—Roch. B.A., 1897; Union Theo. Sem., 1898; Crozier Theo. Sem., 1899. D—1905, P—1906, Bp. Greer. F. Asst. S. Luke's Ch., New York City, 1905-08; R. S. John Ch., Havre de Grace, Md., 1909; R. Chr. Ch., Pittsburgh, Pa., 1910. Author: "Citizenship of the Kingdom of Heaven" (1911).

OBERHOLTZER, Herbert Ivon, Bozeman, Mont.—R. S. Jas. Ch., Bozeman, Mont.—Ken. A.B., 1904; G. T. S., 1909. D—1909, Bp. White, P—1909, Bp. Wells. F. Roseland, Wash., 1909; Roslyn, Wash., 1909. Asst. Sec. Convo.; S. S. Com. (Spok.).

O'BRIEN, William John, 1029 Park St., South Pasadena, Cal.—Non-Par.—Sea., 1876. D—1877. P—1879, Bp. McLaren. F. Geneva and Batavia, Ill., 1877-79; Watonsville, Cal., 1879-85; Waldo, Fla., 1885-87; San Bernardino, 1887-90; City M., San Francisco, 1890-91; Martinez, 1891-97; Assoc. P. S. M.-the-Virg., San Francisco, 1892-94; Montecito and Carpinteria, 1894-96; Ontario, 1897-98; Colusa and Redding, 1898-1904; Yreka and Fort Jones, 1904-09 (all in Cal.).

OCHIAI, John Kichinosuke, 53 Tsukiji, Tokyo, Japan.—Prof. Trin. Div. Sch., Tokyo.—

OCKFORD, Thomas Henry Marchant, Port Leyden, N. Y.—P-in-C. S. Mark Ch., Port Leyden, and S. Paul Ch., Constableville, N. Y., 1915— Berk. 1905. D—1905, Bp. Brewster, P—1907, Bp. R. H. Nelson. F. R. Gr. Mssn., Cobleskill, N. Y., 1905; R. Chr. Ch., Morristown, N. Y., 1906; S. Pet. Ch., Lyndonville, Vt., 1908; Counry Pars. Dio. Easton, 1909; Whitemarsh, Par., Easton, Md., 1912.

OCKFORD, Thomas Samuel, Northfield, Vt.—R. S. Mary Ch., Northfield, Vt., 1906— b. London, Eng., May 5, 1847; s. Samuel Ockford and Sarah

Ann (Marchant). Berk. 1870. D—1870, P—1871, Bp. Huntington. F. Mssy. Brownville and Dexter, N. Y., 1870-72; Mssy. Central Village, Conn., 1872-73; R. Trin. Ch., Thomaston, Conn., 1873-83; S. Luke Ch., Chester, Vt., 1883-94; S. Jas. Ch., Port Deposit, Md., 1894-96; S. Andr. Ch., Marbledale, Conn., 1896-06.

O'CONNOR, Henry Nelson, 1210 Locust St., St. Louis, Mo.—Cur. Chr. Cath., St. Louis, Mo.

ODELL, Daniel Ingalls, 2112 North St., Philadelphia, Pa.—R. Ch. Annum, Philadelphia, Pa., 1893—, b. Eastport, Me. Rac. Un. B.A., 1874, M.A., 1877; Nash. B.D., 1877; S.T.D., 1917. D—1877, P—1877, Bp. McLaren. F. R. S. Mary Ch., East Providence, R. I., 1877-85; Fndr. S. Mary Orphanage, Providence, R. I., and Warden same, 1877-85; S. Mary Ch., So. Portsmouth, R. I., 1885-86; Asst. Ch. Annuc., Philadelphia, Pa., 1886-87; Trin. Ch., N. Y. C., 1887-90; R. S. Luke Ch., Chelsea, Mass., 1890-93.

O'DOWD, Dennis Herbert. Rockville Centre, L. I., N. Y.—R. Asc. Ch. Rockville Centre, N. Y.—Univ. N. Y., A.B.; G. T. S. D—1907, P—1908, Bp. Greer.

OEHLER, Frederick Henry, Devil's Lake, N. D.—R. Ch. Adv., Devil's Lake, N. D.—

OEHLHOFF, Jacob Henry, San Francisco, Calif.—Asst. Canon Kip. Mssn., San Francisco.—

O'FARRALL, Kirk B., Lima, Ohio.—R. Chr. Ch., Lima, O., 1917—. F. Asst. S. Mark Ch., Toledo, O.

OFFICER, Harvey, Holy Cross, West Park, N. Y.—O. H. C., 1907—. Harv. B.A., 1895; Univ. of Minn.; G. T. S. S. B. D., 1899. D— and P—1898, Bp. Gilbert. F. In-C. S. Phil. Mssn., St. Paul, Minn., 1898-99; S. Paul Ch., St. Paul, Minn., 1899-1900; Asst. Trin. Ch., Princeton, N. J., 1902-06.

OGBURN, John T., Youngstown, O.—P-in-C. S. Aug. Chap., Youngstown, 1912—. b. Virginia, 1881; s. Olden Ogburn and Rosa (Hayes). Cen. Un. A.B., 1915; Un. So. Minn., Ph.D., 1916; Bp. Payne Un., 1910; St. Paul Un., 1907. D—1910, Bp. Randolph. P—1912, Bp. Tucker. m. Christiana Roderick, Antigua, W. I., June, 1912. F. P-in-C. Epiph. Ch., Blackstone, Va., 1910-12; Lay-R. S. Paul Sch., Va., 2 yrs., 1908-10. Author: "The Church and the Negroes," 1914.

OGILBY, Henry McFarlan Brinckerhoff, 19 Russell Ave., Watertown, Mass.—R. Ch. Gd. Shpr., Watertown, Mass., 1915—. b. Boston, Mass., 1885; s. Charles Fitz Randolph Ogilby and Agnes (Brinckerhoff). Harv. A. B., 1907, A.M., 1911; Epis. Theol. Sch., B.D., 1913. D—1913, P—1914, Bp. Lawrence. m. Anne Elizabeth Freeman, Boston, Mass., 1913. F. Asst. Min. Gr. Ch., Manchester, N. H., 1913-15.

OGILBY, Remsen Brinckerhoff, Baguio Sch., Baguio, Philippine Islands.—Hdmstr. Baguio Sch., 1909; P-in-C. Mssn. Wrk., Baguio, 1912—. b. New Brunswick, N. J., Apr. 8, 1881; s. Charles Fitz Randolph Ogilby and Agnes (Brinckerhoff). Harv. A.B., 1902, A.M., 1907; Epis. Theol. Sch., B.D., 1907. D—1907, P—1908, Bp. Lawrence. F. Cur. S. Stph. Ch., Boston, Mass., 1907-09.

OGLE, Harry Keppele Bunting, 2827 Oxford St., Philadelphia, Pa.—R. Ch. Cov., Phila., Pa., 1913—. b. Philadelphia, Pa.; s. Harry Shields Ogle and Amanda May Ogle. Princ. Un. A. B., 1899; Trin. Coll., M.A., 1903; Phil. Div. Sch., B.D., 1906. D—1902, P—1903, Bp. MacKay-Smith. F. Asst. Cur. Ch., Bridgeport, Pa., 1900-02; Asst. Trin. Ch., Hartford, Conn., 1902-03; Asst. Ch. Adv., Philadelphia, Pa., 1903-04; M-in-C. Pr. Peace Chap. (Ho. Trin. Par.), Philadelphia, Pa., 1904-13. Secy. Convo. No. Philadelphia, Pa., 1915.

OHL, John Wallis, 861 Haddon Ave., Collingswood, N. J.—R. Ho. Trin. Ch., Collingswood, N. J., 1916—. b. Summit Hill, Pa., Apr. 11, 1856; s. Josiah G. Ohl and Sarah Ann (Thomas). Cath. Chapter M.A., 1911. D—1886, P—1889, Bp. Spalding. m. Gertrude Perkins, Vineland, N. J., July 6, 1905. F. M-in-C. Chr. Ch., Aspen, Colo., 1886-88; R. Ch. Asc., Salida, Colo., 1888-05; R. Ho. Trin. Ch., Pueblo, Colo., 1905-08; R. S. Matth. Ch., Grand Jct., Colo., 1908-11; R. S. Thos. Ch., Denver, Colo., 1911-15. S. Mart. Ch., So. Omaha, Neb., 1915-16. Chapl. Denver and Rio Grande R. R., 1894-11; Grand Prelate Knights Templar, Colo., 1894-15.

OLDHAM, George Ashton, 287 Convent Ave., N. Y. C.—R. S. Luke Ch., N. Y. C., 1909—. b. Sunderland, Eng., Aug. 15, 1877; s. Joseph Rodgers Oldham and Annie Elizabeth Shaw (Banks). Corn. Un. B.A., 1902; G. T. S. B.D., 1906. D—1905, Bp. Olmsted, P—1906, Bp. Greer. m. Emily Pierrepont Gould, N. Y. C., Jan. 14, 1915. F. Cur. Gr. Ch., N. Y. C., 1905 Cur. S. Thos. Ch., N. Y. C., 1906-08; Chapl. Colmb. Un., 1905-08; Inst. Deaconess Tr. Sch., 1905. Dioc. Bd. Rel. Educ., 1915-1917; Prov. Bd. Rel. Educ., 1917. Trus. S. Luke Ho., N. Y. C.

OLDHAM, John Lorraine, 314 Clay St., Watertown, N. Y.—R. S. Paul Ch., Watertown, N. Y., Nov. 15, 1915—. b. Liverpool, Eng., June 12, 1882; s. Joseph Rogers Oldham and Annie Ellen Shaw (Banks). Ken. Coll. B.A., 1907; Bex. Hall, 1909. D—1909, P—1910, Bp. W. A. Leonard. m. Olga Caroline Wellington, Cumberland, Md., July 1, 1913. F. Cur. S. Luke Chap. (Trin. Par.), N. Y. C.; Cur. Emman. Ch., Baltimore, Md. Mem. Dioc. Bd. Rel. Educ. 1916; Mem. Bd. Mgrs., 1916.

OLIPHANT, John, Oswego, N. Y.—Non-Par.—St. S., 1899; Nash., 1902; Col. P. G., 1906-08. D—1902, P—1902, Bp. Nicholson. F. S. Edm. Ch., Milwaukee, Wis., 1902-06; Asst. Transfig., N. Y. C., 1906-07; Col. Univ., 1907-08; R. S. John-Evang., New London, Wis., 1908-10; R. S. Jas. Ch., Manitowoc, 1910.

OLMSTEAD, Henry Buckland, 11 Park St., Guilford, Conn.—R. Chr. Ch., Guilford, Conn., 1916—. b. Branford, Conn., July 10, 1875; s. Rev. Henry Olmstead and Marilla S. (Buckland). Ya. Ph.B., 1898; Berk., 1902. D—1902, P—1903, Bp. Brewster. m. Alexina Merriam, N. Y. C., 1904. F. Cur. Ch. Ho. Apos., N. Y. C., 1902-04; Vic. Ho. Trin. Ch., Wilmington, Del., 1904-08; R. Chr. Ch., Dover, Del., 1908-10; Cur. S. Andr. Ch., Yonkers, N. Y., 1910-13; Cur. S. Paul Ch., New Haven, Conn., 1913-16.

OLMSTED, Rt. Rev. Charles Sanford, Saybrook, Conn.—Bishop of Colorado, 1902—. G. T. S., 1876, D.D., 1902; Ho. D.D., 1902. D—1876, Bp. Ho. Potter, P—1877, Bp. Doane. Cons. Bp. May 1, 1902, by Bpp. Tuttle, Johnston, Leonard (S. L.), Coleman, Graves, White, Brown, Williams (Coadj. Neb.) and Taylor. F. M. Trin. Morley, N. Y., 1876-84; R. Chr. Ch., Cooperstown, N. Y., R. S. Asaph., Bala, Pa.

OLMSTED, Rt. Rev. Charles Tyler, 1101 Park Ave., Utica, N. Y.—Bishop Central New York, 1902—. b. Cohoes, N. Y., Apr. 28, 1842; s. Charles Augustus Olmsted and Ardelia (Wilkinson). Trin. B.A., 1865, M.A., 1868; Hob. S. T. D.; Syr. D. C. L.; Hamil. L.L.D. D—1867, P—1868, Bp. Ho. Potter. Cons. Bp. Oct. 2, 1902, by Bpp. Huntington, Niles, H. C. Potter, Walker, Worthington, W. A. Leonard and C. S. Olmsted. m. Catharine Lawrence, N. Y. C., Apr. 25, 1876. F. Prof. Math. S. Stph. Coll., 1866-68; Asst. Min. Trin. Par., N. Y., 1858-84; R. Gr. Ch., Utica, N. Y., 1884-99; Vic. S. Agnes Chap., N. Y., 1899-02. Dep. Gen. Conv. (C. N. Y.), 1892; 95-98; Dean 2nd Mssy. Dist., C. N. Y.

OLMSTED, William Beach, Pomfret, Conn.—Hdmstr. Pomfret Sch., Pomfret, Conn., 1897—b. N. Y. C., Feb. 26, 1864; s. Levi Olmsted and Maria (Beach). Trin. Coll., A.B., 1887; L. H. D., 1910; Ya. Un. A.M., 1908. D—1909, P—1910, Bp. C. S. Olmsted. m. Anne Nelson Starkweather, Coopers-town, N. Y., July 22, 1901. F. Mast. S. Mark Sch., Southboro, Mass., 1887-97.

OLSON, Olof Gilles, Faribault, Minn.—

OLTON, Percy Trafford, Towanda, Pa.—R. Chr. Ch., Towanda, Pa., 1915—. b. Barbadoes, B. W. I., Oct. 18, 1874; s. Augustus Gittins Olton and Harriet Caroline (Peirce). D—1899, P—1899, Bp. Littlejohn. m. Elizabeth Theodora Matthew, Brooklyn, N. Y., Jan. 12, 1904. F. Cur. S. Pet. Ch., Brooklyn, N. Y., 1899-03; R. Zion Ch., Greene, N. Y., 1903-15.

O'MALLEY, Henry Ross Archer, 2540 Williams St., Denver, Colo.—R. S. Sth. Ch., Denver, Colo., 1901—. b. Ontario, Can., May 29, 1869; s. Charles Anthony O'Malley and Mary M. (Archer). Tor. Un. B.A., 1894, M.A., 1895; Wyc. Coll. D—1895, Bp. Sweatman, P—1897, Bp. Sullivan. F. Mssy. Longford Mills, Ont., Can., 1895; Asst. Lindsay, 1896-97; Asst. S. Jude Ch., Montreal, 1898-99; Asst. Ho. Trin. Ch., Winnipeg, Can., 1899-1900; R. Trin. Ch., Greeley, Colo. Del. Gen. Conv. 1913.

O'MEARA, Charles, Monroe, Mich., 1901—. R. Trin. Ch., Monroe, Mich.—Univ. of Tor., 1864. D—1881, P—1882, Bp. Hur. F. I. Gorrie, 1881-82; Forest, 1882-83, both Prov. of Ont.; Cur. S. Paul Ch., Charlottetown, P. E. I., 1883-85; R. 1885-87; Petrolia, Ont., 1887-88; S. Jas. Ch., St. Mary's, Ont., 1888-89; Min. Ho. Trin. Ch., Bellaire, O., 1890-93; Trin. Ch., Washington, Pa., 1893-96; S. Steph. Ch., East Liverpool, O., 1896-97; S. Thom. Ch., Morden, Manitoba, 1897-1900.

O'MEARA, Frederick Charles, 230 New Telegraph Bldg., Detroit, Mich.—Non-Par.—S. John's Coll., Winnipeg, 1898. D—1899, Bp. of Rupertsland. P—1900, Bp. of Huron. F. Chr. Ch., Denton, Md.; S. Paul Ch., Greenville, Mich., 1903-04; R. Trin. Ch., West Branch, Mich., 1904.

O'MEARA, John Alexander, Knoll House, Valley Roads, Ardmore, Pa.—Non-Par.—Louisv. Coll. Ph.G., 1886; Cen. Coll.; Danville, Theo. Sem.; Theo. Sem., Va.; West. Theo. Sem., 1894; Univ. Pac. D.D., 1899. D—1893, Bp. Dudley, P—1894, Bp. McLaren. F. Belvidere, Ill., 1894-95; Chr. Ch., San Jose and Trin. Ch., Haywards, 1895-96; Ho. Sav., Santa Clara, 1896-99; Chr. Ch., San Jose, 1899-1901; R. S. Andr., Oakland, Cal., 1901-03; Asst. Trin. Ch., San Francisco, Cal., 1903; Cur. All Hallows Ch., Hampstead, London, 1907-09. Duty in Dio. of Oxford, 1909-12 and Asst. Chap. at St. Petersburg, Russia, 1912.

OPIE, Thomas, Fletcher, Saltville, Va.—In-C. Preston Par., Smythe Co., Va.—

ORIHUELA, F., Calle Mesones 149, Mexico City, D. F., Mex.—R. Ch. San Jose, Mexico City, Mex.—

ORMSBEE, Roland Cuthbert, Newark, N. J.—R. S. Paul Ch., Newark, 1917—. F. R. S. Marg. Ch., N. Y. City.—

ORRICK, Smith Hilton, Hagerstown, Md.—R. S. Joh. Par., Washington Co., Md.—D—1907, P—1908, Bp. Paret. F. Asst. S. Pet. Ch., Baltimore, Md.

OSBORN, Ernest Albert, Chico, Calif.—R. S. Joh. Ch., Chico, Calif.—North. Ill. Coll., D.D., 1904. D—1892, P—1895, Bp. New Mex. F. R. S. Joh. Ch., Parkville, L. I., N. Y.

OSBORN, Robert Gilbert, 1206 No. 52nd St., Philadelphia, Pa.—Non-Par.—Ya. B.A., 1877, L.L.B., 1879; Phil. Div. Sch., 1908; Berk., 1884. D—1885, Bp. Williams. P—1885, Bp. Scarborough. F. Asst. Chr. Ch., Elizabeth, 1885; Mssy. Dio. Alb., 1885-1890; Kearney, Neb., 1890-94; R. S. Andr. Ch., Baltimore, Md., 1895-98; Fond du Lac., 1898-1903; Ho. of Prayer, Lowell, Mass., 1903-04; Mssy., Milwaukee, Wis., 1904-06; Chap. S. Mich. Ch., Chap. Philadelphia, Pa., 1906.

OSBORNE, Rt. Rev. Edward William, Syracuse, Ind.—Retired Bishop 1916—. b. Calcutta, India, Jan. 5, 1845; s. John Francis Osborne and Louisa (White). Gloucester, Eng. D—1897, P—1898, Bp. Ellicott, Cons. Ep. Oct. 23, 1904, by Bpp. Seymour, H. C. Potter, Grafton, Nicholson, Lawrence, Hall, Francis and A. L. Williams. F. Cur. Highworth, Eng., 1869-72; Kenn., Devon, Eng., 1872-75; Soc. of Joh-the-Evang., 1876; Boston, U. S. A., 1879-89; Capetown, S. Africa, 1889-01 Super. Mssn., 1891-97; Boston, 1898-04; Bp. Coadj. Springfield, 1904-06; Bp. of Springfield, 1906-16. Author: Children's Stories; "Savior King"; "Children's Faith"; "Our Wonderful Faith"; "Wonderful Things in the Catechism Boys and Girls Have Known"; "Chapters Church Going."

OSBORNE, Edwin Augustus, 307 W. 11th St., Charlotte, N. C.—Archd. Convo. Charlotte, N. C., 1900; R. Calv. Ch., Henderson, N. C., 1877, and In-C. Trin. Ch., Statesville, N. C., 1910—; Supt. Thompson Orphanage, Charlotte, N. C., 1886 (all to date). b. Lawrence Co., Ala., May 6, 1837; s. Ephraim Brevard Osborne and Nancy (Smith). D—1887, Bp. Atkinson, P—1891, Bp. Seymour, m. Fannie S. Moore, Wilmington, N. C., Mar. 15, 1865; F. Soldier and Officer Confed. Army; Stud. Law; Clerk Superior Court, Mecklenburg, N. C., 10 yrs. Mem. Gen. Conv., 1907-10; Attend. Pan-Anglic. Conv., 1908.

OSBORNE, Francis Moore, Charlotte, N. C.—Non-Par.—Univ. N. C. B.A., 1899, M.A., 1900, B.D., 1904; Univ. So., 1904. D—1904, P—1905. F. Mssy. Ho. Comf. Ch. S. Andr. Ch. and S. Mart. Ch., Charlotte, N. C., 1903. Exam. Chapl., 1906. Sec. Convoc. Charlotte. Editor: "The Carolina Churchman."

OSBORNE, Richard H. G., Bridge St., Morrisville, Pa.—Offic. Var. Pars. and Mssns. in Pa.; In-C. All SS. Ch., Fallsington, Pa.; Un. Pa., M.D., 1866; Div. Sch., Pa., 1874. D—1874, Bp. Lee, P—1875, Bp. Howe. F. R. Bedford, Pa., 1875-79; R. Lock Haven, Pa., 1879-80; R. Ho. Innoc. Ch., Tacony, Pa., 1880-83; R. Yardley, Pa., 1883-91; R. Leeds Par., Fauquier Co., Va., 1891-92; R. S. Paul Ch., Kenton, O., 1892-94. Author: "The Conquest" and other Poems. 1914.

OSBORNE, William Henry, 205 Hanover St., Berkley, Norfolk Co., Va.—R. S. Thos. Ch., St. Brides Par., Berkley, Va., 1914—. b. Melrose, Ont., 1848; s. Robert Osborne and Francis (Clapp). Un. Tor., 1879; Bex. Hall. D—1880, P—1882, Bp. Harris. m. Harriette Hayner Wright, Midland, Mich., 1876. F. Trin. Ch., Monroe, Mich., 1881-85; Chr. Ch., Springfield, Mo., 1885-90; R. S. Paul Ch., Lansing, Mich., 1900; R. S. Thos. Ch., Battle Creek, Mich., 1900-06; R. S. Joh. Ch., Johnson City, Tenn., 1907-11; S. Andr. Ch., Clifton Forge, Va., 1911-14.

OSBURN, Herbert Stabler, Elizabeth City, N. C.—In-C. Chr. Ch., Elizabeth City, N. C., 1917—. b. Leesburg, Va., Oct. 1, 1881; s. Herbert Osburn and Elizabeth Jane (Whitmore). Theol. Sem. Va. D—1910, Bp. Lloyd, P—1911, Bp. Gibson. m. Fanny

Scott Browley, Essex, Va., Oct. 29, 1914. F. R. S. Anne Ch., Essex, Va., 1911-14; R. Chr. Ch., Emporia, Va., 1914-15; R. Emman. Ch., Harrisburg, Va., 1915-17.

OSGOOD, Ernest Earle, Brook Hill, Va.—R. Emman. Ch., Brook Hill, Henrico Co., Va., 1904—. Bates Coll. A.B., 1892; Theo. Sem. Va., 1903; And. Theo. Sem. D—1903, P—1904. Bp. Gibson. F. Richmond.

OSGOOD, George Endicott, North Attleboro, Mass.—R. Gr. Ch., No. Attleboro, Mass., 1881—. Epis. Theo. Sch., B.D., 1877. D—1877, P—1878, Bp. Paddock. F. Asst. Chr. Ch., Waltham, Mass., 1877-78; Asst. All SS. Ch. and R. S. Matt. Ch., Worcester, Mass., 1878-81.

OSGOOD, Phillips Endecott, 5021 Pine St., Philadelphia, Pa.—Vic. Chap. Med. (Par. Ho. Apos.), Philadelphia, Ja., 1915—. b. North Attleboro, Mass., May 11, 1882; s. George Endicott Osgood and Helen Frances (Reed). Harv. A.B., 1904. Epis. Theol. Sch., B.D., 1907. D—1907, P—1908, Bp. Lawrence. m. Marion Curtis Stone, Wrentham, Mass., Sept. 7, 1907. F. Cur. Chap. Asc., Boston, Mass., 1907-09; R. Ch. Our Sav., Roslindale, Mass., 1909-15. Secy. Dioc. Bd. Rel. Educ., Pa.; Mem. Jr. and Sr. Coun., G. B. R. E.; Secy. Dioc. Branch Ch. League, Pa.; Mem. Bd. Managers, Evang. Soc. Author: "Solomons Temple," Lenten Lessons for the Bd. Mssns., 1911-12-13-14-15; "Manna," 1916.

OSMOND, William H., 148 E. Main St., Marlborough, Mass.—R. Ho. Trin. Ch., Marlborough, Mass., 1911—. b. Gloucester, Eng., Sept. 1871; s. Henry Osmond and Mary (Barnes). Theol. Sem. Va., 1897. D—1897, Bp. Whittle, P—1898, Bp. Paret. m. Margaret Nelson Neeson, Baltimore, Md., 1900. F. Woburn, Mass., 1908-11; Loc. Ten. S. Barth. Ch., N. Y., 5 yrs.; Oakland, Md., 3 yrs.; Asst. Asc. Ch., Baltimore, Md.

OSSMAN, George, Sewanee, Tenn.—Sr. Class Theol. Sem., Cand. B.D., 1917—. b. Cleveland, O., Aug. 10, 1886; s. G. C. Ossman and Caroline (Schleman). Un. So., B.A., 1916. D—1916, Bp. Woodcock.

OSWALD, Charles Everett Cartwright, 145 Arlington Ave., Jersey City, N. J.—R. Ho. Cross Ch., Jersey City, N. J.—Wab. Coll., B.A., 1892; McCorm. Theo. Sem., 1895. D—1900, P—1901, Bp. Vincent. F. Sen.-Asst. S. Steph. Ch., Providence, R. I., 1904-06; Lay-Read. D. and P-in-C. of Trin. Ch., London, O., 1899-1904; Asst. Trin. Chap. N. Y. C., 1906.

OTIS, Charles Pomeroy, 2720 Washington Boulevard, Chicago, Ill.—Fellow and Instr. New Test. Greek, West. Theol. Sem., 1915—. b. Boston, Mass., Dec. 24, 1885; s. Charles Pomeroy Otis and Margaret (Noyes). Ya. B. A., 1907; G. T. S., 1910. D—1910, P—1911, Bp. Lawrence. F. Asst. Gr. Ch., Lawrence, Mass., 1910; Asst. All SS. Ch. and Vic. S. Luke Mssn., Worcester, Mass., 1910; S. Mart. Mssn., Pittsfield, Mass., 1912.

OTT, Albert Leopold, 117 No. Peoria St., Chicago, Ill.—Non-Par.—

OTTAWAY, George Henry, 7 Phelps St., Lyons, N. Y.—R. Gr. Ch., Lyons, N. Y., 1913—. b. Vernon, N. Y., July 26, 1857; s. Charles Ottaway and Mary E. (Collins). Ham. A.B., 1880; A.M., 1885. D—1892, P—1894, Bp. Huntington. m. Helen May Sawyer, Whitesboro, N. Y., July 26, 1883. F. Supt. Sch., Canastota, N. Y., 1885-07; Mssy. Trin. Ch., Canastota, N. Y., and S. Paul Ch., Chittenango, N. Y.; Assoc. Mssn., Oswego, N. Y., 1907-09; R. Trin. Cr., Fayetteville, N. Y., 1909-10; Cur. S. Paul Ch., Rochester, N. Y., 1910-13.

OTTE, William Crossman, Cor. 14th and "M" Sts., Bedford, Ind.—R. S. Joh. Ch., Bedford, Ind., 1906—. b. Louisville, Ky., July 6, 1842; s. Otho Otte and Hannah (Crossman). Stud. Priv. D—1889, P—1891, Bp. Vincent. m. Jane Ellis, London, Eng., May 2, 1864; F. R. Emman. Ch., Cincinnati, O., 1890; S. Joh. Ch., Lexington, Ky., 1899; Trin. Ch., Connorsville, Ind., 1901. Alt. Dep. Gen. Conv., 1910; Dep. 1st Syn., 5th Dist., 1914; Dep. 2nd Syn., 5th Dist., 1915.

OTTMANN, Donald Radebaugh, 1575 Washington St., Denver, Colo.—Vic. Trin. Mem. Par., Denver, Colo.—; Secy. to Bp. Johnson, (Colo.)— b. Pasadena, Calif.; s. Rev. Gilbert A. Ottmann and Gertrude Minnie (James). Un. So., A.B., 1915; Theol. Dept. Un. (Jas.), D—1916, P—1916, Bp. C. K. Nelson. m. Daisy Anderson King, Sewanee, Tenn., June 14, 1916. F. R. Ch. Ho. Comf., Atlanta, Ga.; Can. S. Phil. Ch. Cath., Atlanta, Ga., 1916-1917; Loc. Ten. Trin. Par., Trinidad, Colo. Mem. Hon. Grad. Soc., Un. So.

OTTMANN, Gilbert A., Findley, O.—R. Trin. Ch., Findley, and Trin. Ch., Fostoria, O.— s. Andr. D—1885, P—1885, Bp. Huntington. F. Whitesboro and Oriskany, N. Y., 1885; Yorkville, S. C., 1885; Fayetteville, N. Y., 1886-88; Pasadena, Cal., 1888-90; Sacramento, Cal., 1890-96; R. Ch. Asc., St. Louis, Mo., 1896-1902; The Incarn., Atlanta, Ga., 1902-03; S. Paul Ch., Savannah, Ga., 1903-07; S. Paul Ch., Newport, Ark., 1907-08; R. Trin. Ch., Tulsa, Okla., 1908.

OVERS, Walter Henry, 24 Chautauqua Pl., Bradford, Pa.—R. Church Asc., Bradford, Pa., 1912—. b. Harbury, Eng., Mar. 26, 1870; s. John Overs and Sarah (Culley). Taylor Un., B.A., 1898, M.A., 1899; Grove City Coll., Ph.D., 1907. D—1910, Bp. Darlington. m. Mary Davis Sweet, Jamestown, N. Y., Sept. 20, 1900. F. R. S. Luke Ch., Mechanicsburg, N. Y., 1909-10; R. S. Paul Ch., Wellsboro, N. Y., 1910-12. Pres. Dioc. Bd. Rel. Educ., 1913—; Dep. Gen. Conv., 1913-16; Del. Prov. Syn., Pittsburg, 1914; Del. Prov. Syn. Richmond, Va., 1915. Author: "The Ijebus."

OWEN, Edward James, Sharon, Pa.—R. S. Joh. Ch., Sharon, Pa.—

OWEN, Elmer Nelson, Maplewood, N. J.—R. S. Geo. Ch., Maplewood, N. J.—

OWEN, Horace Thornburgh, Trenton, N. J.—R. S. Paul Ch., Trenton, N. J.—

OWEN, William Henry, Jr., 324 So. 3rd Ave., Mt. Vernon, N. Y.—R. Trin. Ch., Mt. Vernon, N. Y.—

OWEN-JONES, Percy, 26 Roberts Rd., Bryn Mawr, Pa.—Asst. Priest Ch. Gd. Shpd., Rosemont, Pa., 1916—. b. Gloucester, Eng.; s. George Jones and Juliana (Bayly). Huron Coll., 1882. D—1882, P—1883, Bp. Helmutz, (Huron, Ont.). m. Charlotte Cazenove Massie, Va. F. Incumbent, Eastwood, Ont., 1882-83; Loc. Ten. S. Geo. Ch., St. Catharines, Ont., 1883-84; Asst. Priest, Goderich, Ont., 1884-85; R. S. George Ch., Ottawa, Ont., 1885-90; Bish. Chapl., Halifax, Nova Scotia, 1890-91; Asst. S. Clem. Ch., Philadelphia, Pa., 1891-92; Hdmstr. Davenport Sch., St. John, N. B., 1892-99; R. S. Mich. Ch., Wilmington, Del., 1899-01; P-in-C. S. Joh.-the-Bapt., St. John, N. B., 1901-07; P-in-C. Norwood, Mass., 1907-08; P-in-C. S. Joh.-Bapt., Sanbornville, N. H., 1909-12; Asst. Chr. Ch., Norfolk, Va., 1912-14.

OWENS, James Marshall, Shreveport, La.—R. S. Mark Sh., Shreveport, La.— Roa. M.A., 1897; Theo. Sem. Va., B.D., 1900. D—1900, Bp. Peterkin (for So. Va.), P—1900, Bp. Randolph. F. R. Randolph Par., Va., 1900-02; S. Paul Ch., Lynchburg, Va., 1902-07; S. Paul Ch., Norfolk, 1907-12; R. S. Andr. Ch., Louisville, Ky., 1912. Stndg. Com. (Va.), 1908-12.

OWENS, Robert Bruce, 1807 Euclid Ave., Charlotte, N. C.—R. Ch. Ho. Comf., Charlotte, and P-in-C. S. Andr. Ch., Seversville, N. C., 1916—; b. Cleveland, N. C., July 9, 1871; s. Joseph F. Owens and Elizabeth C. (Barber). Stud. Priv.; S. T. D. D.—1892, Bp. Lyman, P—1896, Bp. Cheshire, m. Laura A. Bingham, Salisbury, N. C., June 14, 1899. F. R. S. Paul Ch., Salisbury, N. C., 1896; S. Stp. Ch., Oxford, N. C., 1897; Ch. Gd. Shpd., Rocky Mount, N. C., 1903. Exam. Chapl.; Chrmn. Com. Canons.; Dep. Gen. Conv., 1916; Dep. Prov. Syn.; Treas. S. Mich. Sch.; Mem. Soc. Serv. Comssn.; Mem. Joint Dioc. Series S. S. Lessons Bd.

OWENS, Timon Evans, 810-821 California Bldg., Los Angeles, Calif.—Non-Par.—b. Clarksville, O., May 24, 1874; s. Asa Haines Owens and Julia Anne (Evans). Adrian Coll., A.B., 1899; Ya. 1902-03; Berk., B.D., 1905. D—1905, P—1906, Bp. Brewster. F. Assoc. Mssn., Trenton, N. J., 1905-06; Asst. Rock Creek Par., Washington, D. C., 1906-1907; Asst. Ch. Evang., Philadelphia, Pa., 1907-09; R. S. Joh. Ch., Seattle, Wash., 1909-10; R. Ch. Asc., Los Angeles, Calif., 1910-14; Mssy. Imperial Valley, Calif., 1914-15.

OXLEY, Edmund Harrison, 8th and Mound Sts., Cincinnati, O.—R. S. Andr. Ch., Cincinnati, O.—How. Univ., A.B., 1906; Harv. S. T. B.; King. Theol. Hall. D—1906, P—1907, Bp. Satterlee. F. S. Aug. Ch., Harrisburg, Pa., and Mssy. to Colored People. Charlotte Hall, St. Mary's Co., Md.



PACKER, William Satterlee, Winchester, Mass.—Asst. Epiph. Ch., Winchester, Mass.—Ya. B.A., 1898; Epis. Theol. Sch., Camb., 1901. D—1901, Bp. Lawrence, P—1902, Bp. Burgess. F. Ho. Trin. Ch., Brooklyn, N. Y., 1901-02; Asst. S. Geo. Ch., N. Y. C.; Asst. Adv. Ch., Cincinnati, O.

PADDOCK, Ernest Moorhead, 121 Raymond St., Cambridge, Mass.—R. S. Jas. Ch., Cambridge, Mass., 1910—. b. Philadelphia, Pa., Jan. 19, 1872; s. Wilbur Fiske Paddock and Mary Olivia (Badger). Un. Pa., B.A., 1894; Epis. Theol. Sch., B.D., 1897. D—1897, P—1898, Bp. Whitaker. m. Margaret N. Bateman, Washington, D. C., Apr. 26, 1900. F. Asst. S. Joh. Ch., Washington, D. C., 1897-1900; R. Emman. Ch., Pittsburgh, Pa., 1900-10.

***PADDOCK, Rt. Rev. Robert Lewis**, Hood River, Ore.—Mssy. Bishop Eastern Oregon, 1907—. b. Brooklyn, N. Y., Dec. 24, 1869; s. John Adams Paddock and Fannie Chester (Fanning). Trin. Coll., M.A., D.D.; Hob. D.D.; Berk., D.D., D—1897, Bp. Niles, P—1898, Bp. Leonard, Cons. Bp. Dec. 18, 1907, by Bpp. Tuttle, Wells, Scadding, Greer, Satterlee, Spalding, Johnson and Courtney. F. R. S. Paul Ch., Southington, Conn., 1897; Asst. S. Paul Ch., Cleveland, O.; 1st Traveling Secy Ch. Stud. Mssy. Assoc., 1897-98; Vic. Pro-Cath. Staunton and Can. Cath. S. Joh-the-Div., N. Y., 1898-1901; R. Ch. Ho. Apos., N. Y., 1902-07.

PAGE, Coupland, R., Winchester, Va.—Non-Par. Dio. Md.—D—1872, Bp. Whittle, P—

PAGE, Frank, Fairfax, Va.—R. Truro Par., Fairfax, Va.—Theo. Sem. Va.; W. and L. D.D., 1897. D—1878, P—1879, Bp. Whittle. F. R. Truro Par., Fairfax Co., Va., 1878-89; Old Falls Ch., Fairfax Co., Va., 1878-89; S. Paul Ch., Waco, Tex., 1890-1903; R. S. Joh. Ch., Brooklyn, N. Y. Dep. Gen. Convs., 1892, 1895 and 1901.

***PAGE, Rt. Rev. Herman**, 2303 First Ave., Spokane, Wash.—Bishop Spokane, 1915—. b. Boston, Mass., May 23, 1866; s. Eben Blake Page and Harriet J. (Woodward). Harv., A.B. 1888; G. T. S. B.D., 1891; Un. Pitts., D.D., 1906. D—1891, Bp. Clark, P—1891, Bp. Talbot, Cons. Bp. Jan. 28, 1915, by Bpp. Tuttle, Wells, Lawrence, Francis,

Anderson, Van Buren, Webb and Toll. m. Mary M. Riddle, Pittsburgh, Pa., June 25, 1891. F. Min. Ho. Trin. Ch., Wallace, Ida., 1891; Vic. S. Luke Ch., Coeur d'Alene, Ida., 1891-93; R. S. Joh. Ch., Fall River, Mass., and R. Chr. Ch., Swansea, Mass., 1893-1900; R. S. Paul Ch., Chicago, Ill., 1900-15. Var. Positions in Chicago. Author: "Prayers"; "Manual for Confirmations and Holy Communion."

PAGE, Herman Riddle, Spokane, Wash.—Non-Par.—Harv. A.B., 1913. D—1916, Bp. Page.

PAGE, John Mitchel, Champaign, Ill.—R. S. Joh. Ch., Springfield, Ill.—G. T. S., 1894; Colum., B.A., 1887. D—1894, P—1895, Bp. H. C. Potter. F. Asst. S. Andr. Ch., Harlem, 1894; S. Joh. Ch., Roxbury, Mass., 1894-95; Heav. Rest Ch., N. Y. C., 1895-96; In-C. S. Paul Ch., St. Paul, Minn., 1896; R. S. Luke Ch., Lebanon, Pa., 1896. Dep. Gen. Conv., 1910.

PAGE, Thomas Carter, 534 North St., Bedford, Va.—R. S. Joh. Ch., Bedford, Va., 1909—. b. Brownsville, Pa., Dec. 8, 1858; s. Rev. James Jellis Page and Virginia (Newton). Ken. B.A., 1881, M.A., 1890; Theol. Sem. Va., 1886. D—1886, P—1887, Bp. Whittle. m. Fanny B. Powers, Clark, Va., Nov. 30, 1887. F. Aquia, Stafford Co., Va., 1886; Bruton, Williamsburg, Va., 1889; R. Chr. Ch., Cambridge, Md., 1893; Calv. Ch., Fort Royal, Va., 1904. Del. Gen. Conv. Dio. Easton, 1898-01.

PAGE, Wiley Jones, Glenburnie, Md.—R. S. Alb. Ch., Westminster Par., Anne Arundel Co., Md.—Va. Agric. and Mechan. Coll., 1875; Bethel Mil. Acad., Va., 1881, Prizes for Gk. and Lat.; Med. Ora.; Theol. Sem. Va., 1884. D—1884, Bp. Whittle, P—, Bp. Randolph. F. Can. Cath., Atlanta, Ga., 1896; R. Incar. Ch., Atlanta, 1895-96; S. Stp. Ch., Milledgeville, Ga., 1896-98; M-in-C. 7 Mssns., 1898-1904. R. S. Stp. Ch., Ferguson, Mo., 1904. Exam. Chapl. 1895.

PAGE, William Williamson, Cornwall, N. Y.—R. S. Joh. Ch., Cornwall, N. Y., 1897—. H.-S. Coll. A.B., 1862; D.D., 1880; Pr. Theol. Sem., 1869; G. T. S., 1892. D—1893, P—1893, Bp. H. C. Potter. F. In-C. Mt. Vernon, Larchmont and Kingston, N. Y., 1891-96; Capt. Confed. Sta. Army, 1863-65.

PAHK, John, Honolulu, H. I.—R. S. Luke Ch., Honolulu.—

PAINE, George Lyman, 378 Orange St., New Haven, Conn.—R. S. Paul Ch., New Haven, Conn., 1911—. b. Waltham, Mass., July 29, 1874; s. Robert Treat Paine and Lydia W. (Lyman). Harv. A.B., 1896; A.M., 1897; Epis. Theol. Sch. B.D., 1900. D—1900, P—1901, Bp. Lawrence. m. Clara A. May, Boston, Mass., June 29, 1899. F. Asst. S. Mark-in-the-Bowery, N. Y. C., 1900-02; R. S. Mary Ch., Dorchester, Mass., 1902-11. Chrmn. Dioc. Soc. Serv. Com., 1914—; Del. Prov. Soc. Serv. Com., 1914—; Dioc. Mssy. Com.; Del. Prov. Syn., 1916.

PALMER, Charles James, Lanesboro, Mass.—Co. Mssy., Berkshire Co., Mass., 1898—. b. Fairfield, Me., Nov. 4, 1854; s. James Monroe Palmer and Caroline Frances (Bacon). Bow. Coll., A.B., 1874; G. T. S., S. T. B., 1878. D—1878, Bp. Paddock, P—1879, Bp. Ho. Potter. m. (1) Helen M. Watson, Cambridge, Mass., 1881; (2) Gertrude S. Barnes, Lanesboro, Mass., 1885. F. R. S. Joh. Ch., Bangor, Me., 1879-80; R. S. Luke Ch., Lanesboro, Mass., 1880-98. Author: "History of Lanesboro, Massachusetts." 1904.

PALMER, Francis Lesure, Stillwater, Minn.—R. Asc. Ch., Stillwater, Minn., 1913—. b. Fort Wayne, Ind., 1863; s. William Randall Palmer and Clarissa Elizabeth (Skelle). Amh. B.A., 1885, M.A., 1902; Epis. Theol. Sch. B.D., 1892. D—1892, Bp. Brooks, P—1893, Bp. Randolph. m. Elizabeth Elmore Paine, Oshkosh, Wis., Oct. 1, 1895. F. R. S. Paul

Ch., Gardner, Mass., 1892-95; R. S. Paul Ch., Walla Walla, Wash., 1895-98; R. Asc. Ch., Stillwater, Minn., 1900-10; Instr. Ethics and Apol., Sea., 1910-1913; Lectr. Hist. Rel., Ser., 1915-16; In-C. S. Joh. Ch. White Bear, Minn 1913-16. Exam. Chapl. Spokane, Wash., 1896-97; Pres. Stndg. Com., Wash.; Exam. Chap., Minn., 1901-12; 1917; Mem. Stndg. Com. 1912-17; Dep. Gen. Conv., Spokane, Wash., 1898; Del. Pan-Anglican Cong., 1908; Mem. Bd. Rel. Educ., 1911-1913; Mem. Prov. Com. Rel. Educ., 1915. Author: "Life of Bishop Gilbert"; "Webster's International Dictionary," 1886-90 and 1898-1900.

PALMER, Frederic, 11 Quincy St., Cambridge, Mass.—Non Par.—Harv. B.A., 1869, M.A., 1872; Andov. Theol. Sem., S. T. B., 1872; Epis. Theol. Sch., D.D., 1910. D—1878, Bp. Paddock, P—1879, Bp. Clark, F. Asst. Emman. Ch., Boston, 1878-79; M.-in-C Lonsdale, R. I., 1879-80; R. Our Sav. Ch., Jenkintown, Pa., 1880-88; R. Chr. Ch., Andover, Mass., 1888. Author: "Studies in Theologic Definition" (1895); "The Drama of The Apocalypse" (1903); "Liberty and Limits of Creed-Interpretation" (1906); "The Winning of Immortality" (1910).

PALMER, James A., 1832 Dean Ave., Spokane, Wash.—R. Ho. Trin. Ch., Spokane, Wash.—

PALMER, Stephen D., Bay Minnette, Ala.—In-C. Bay Minnette, Ala.—

PANCOAST, Edgar Thomson, Box 64, Hartford City, Ind.—P-in-C S. Luke Mssn., Hartford City, Ind., 1915— b. Philadelphia, Pa.; s. John Edwin Pancoast and Annie Harrison (Thomson). Nash., 1906. D—1906, P—1907, Bp. Webb. F. P-in-C. Trin. Ch., Platteville, Wis., 1906-09; S. Mary Ch., Jefferson, Wis., and S. Pet. Ch., Atkinson, Wis., 1909-1912; Cur. S. Barth. Ch., Chicago, Ill., 1912-15.

PAPINEAU, Arthur Bradford, Maynard, Mass.—R. Par. S. Geo., Maynard, 1900, and Mssy., Middlesex, Mssn. Field, Mass., 1905— b. Waltham, Mass., Aug. 15, 1869; s. Augustin Papineau and Lucy (Adams). Harv., 1887-89; Epis. Theol. Sch., 1892. D—1892, Bp. Brooks, P—1893, Bp. H. C. Potter, m. Grace Burrill, Lynn, Mass., Apr. 18, 1894; F. R. Ho. Name Par., Swampscott, Mass., 1892-94; R. S. Jas. Ch., Old Town, Me., 1894-99.

PARAISON, L. L., Leogane, Haiti.—Mssy. to Haiti, Leogane Dist.—

PARADISE, Frank Hsley, England.—Non-Par.—Ya. B.A., 1888. D—1890, P—1891, Bp. Williams F. R. Milford, Conn., and East Greenwich, R. I., 1893-94; Dean Chr. Cath., New Orleans, La., 1894-1898; R. Gr. Ch., Medford, Mass., 1898. Author: "The Church and the Individual", 1910.

PARCE, Dwight Arthur, 129 Magazine St., Cambridge, Mass.—R. S. Phillips Ch., Cambridge, Mass., 1913— b. Lincklaen, N. Y., 1863; s. Zira Smith Parce and Marietta (Card). Hob. B.A., 1893. D—1894, P—1895, Bp. Huntington, m. Annie Clara Alexander, N. Y. C., June 27, 1912. F. R. S. Mark Ch., Candor, N. Y.; S. Joh. Ch., Speedville; S. Thos. Ch., Slaterville Springs, N. Y., 1894; Ch. St. Sacrament, Bolton, N. Y., 1897; S. Aug. Ch., St. Louis, Mo., 1908.

PARCHMENT, Willoughby Manning, Altoona, Pa.—P-in-C S. Barn. Ch., Altoona, Pa., 1915— b. Manchester, Jamaica, W. I., Mar. 15, 1873; s. Nathaniel Parchment and Mary Anna (Thompson). Dur. Un. L. Th., 1911; Wyc. Coll., 1910. D—1910, Bp. Reeve, P—1911, Bp. Nuttal. F. R. S. Pet. Ch., Lluidas Vale, Jamaica, B. W. I., 1910-12; S. Luke Ch., Aboukir, Jamaica, with assoc. Chs., 1912-15.

PARDEE, Charles Laban, 281 4th Ave., N. Y. C.—Corres. Secy. Amer. Ch. Build. Fund Cmssn., N. Y. C., 1915— b. New Haven, Conn.; s. Charles Hezekiah Pardee and Anna Eliza (Austin). Ya.

B.A., 1884; Berk. 1887; Wash. Coll., D.D., 1913. D—1887, P—1888, Bp. John Williams. m. Emilie Marie Charpentier, Farmington, Conn., Feb. 7, 1888. F. R. Ch. Nativ., Bridgeport, and S. Luke Ch., E. Bridgeport, Conn., 1887-89; R. Chr. Ch., Stratford, Conn., 1889-91; R. S. Andr. Ch., Waverly, Ia., 1891-94; R. S. Paul Ch., Kittanning, Pa., 1894-96; R. S. Andr. Ch., Orange, N. J., 1896-09; R. S. Mich. Ch., Naugatuck, Conn., 1909-15. Mem. Jt. Dioc. Lesson Com., 1909-16; Mem. Conn. S. S. Cmssn., 1909-15. Author: "The Way to the Altar," "The Three Hour Service," Sunday School Magazines, Church Quarterly Lesson Leaflet.

PARDEE, James Dada Stibbins, Northford, Conn.—R. S. Andr. Ch., Northford, Conn., 1901— Ham. B.A., 1864. D—1866, Bp. Cox, P—1869, Bp. Huntington. F. R. S. Mark Ch., Mystic, Conn., 1873-1881; Trin. Ch., Seymour, Conn., 1881-88; Gr. Saybrook, Conn., 1888-1901.

PARDEE, Luther, 4064 Oakenwald Ave., Chicago, Ill.—Non-Par.—Rac. B.A., 1870, M.A., 1874; G. T. S., 1874. D—1874, Bp. Robertson, P—1876, Bp. McLaren. F. Calv. Ch., Chicago, 1874-85; Cath. SS. Peter and Paul, Chicago, 1885-91; S. Paul Ch., Austin, Ill., 1891-98; Dean Cath. SS. Peter and Paul, Chicago, 1899-1902; S. Elis Ch., Glencoe, 1904. Secy. Dio. Chicago, 1884—

PARKER, Albert Ransom, 31 South St., Fall River, Mass.—R. S. Joh. Ch., Fall River, Mass., 1913— b. Ogdensburg, N. Y., Aug. 11, 1875; s. James Wilcox Parker and Mary Fuller (Battelle). Wms. Coll., 1901; Harv., 1905; Epis. Theol. Sch., 1904. D—1904, Bp. Lawrence, P—1905, Bp. Greer, m. Susan Uruth Sparklin, Winthrop, Mass., Feb. 22, 1909. F. Cur. S. Geo. Ch., N. Y. C., 1904-05; Cur. Ho. Trin. Ch., N. Y. C., 1905-06; M-in-C. S. Joh. Ch., Duluth, Minn., 1906-07; R. same, 1907-1909; R. S. Paul Ch., Gardner, Mass., 1909-13.

PARKER, Andrew Leonard, 154 Salisbury Row, Brookline, Mass.—Non-Par.—T. C. T., B.A., 1878, M.A., 1881. D—1882, Bp. Sweatman, P—1883, Bp. Machray. F. Fellow S. Joh. Coll., Winnipeg, Man., 1882-84; R. Epiph. Ch., Chehalis, Wash., and S. Mary Ch., Eugene City, Ore.; In-C. S. Mark Ch., Seattle, Wash., 1890. Author: "Cicero's Pro Archia" (1879).

PARKER, Calvin C., 940 So. 49th St., Philadelphia, Pa.—Supply Wrk., 1910— Ken. B.A., 1859, M.A., 1860; Phil. Div. Sch., 1863. D—1863, P—1864, Bp. Potter. F. In-C. Emman. Ch., Philadelphia, Pa., 1863-64; Asst. S. Paul Ch., Philadelphia, Pa., 1863-64; Mssy., Warren, Pa., Ridgeway, Pa., and Corry, Pa., 1864-67; R. Trin. Mem. Ch., Warren, 1866-67; S. Joh. Ch., Erie, Pa., and Gr. Ch., Miles Grove, Pa., 1867-72; Chr. Ch., Greensburg, Pa., 1872-75; S. Joh. Ch., Lower Merion, Pa., 1875-94; Asst. S. Pet. Ch., Philadelphia, 1905-09; Chapl. Home Merc. Sav. for Crippled Children. Philadelphia, 1909.

PARKER, Charles P., 1075 Massachusetts Ave., Cambridge, Mass.—Non Par. Prof. Harv. Univ.—

PARKER, Clarence Prentice Watkins, 509 Scott St., Little Rock, Ark.—R. Chr. Ch., Little Rock, Ark. 1916— b. Louisville, Ky., 1883; s. Wm. Campbell Parker and Eliza Hunt (Watkins). Witten. Un. 1903; Presby. Theol. Sem. 1906; Un. So., 1909. D—1910, P—1911, Bp. Woodcock, m. Harriet L. Coates. Smithfield, N. C., July 29, 1915. F. Past. Presby. Ch., Marion, S. C., 1906-09; Mssy. Ch., Epiph., Laurens, S. C., and S. Luke Ch., Newberry, S. C., 1909; R. Chr. Ch., Bowling Green, Ky., 1910-13; R. Ho. Trin. Ch., Hertford, N. C., 1913-16. Chrmn. Presby. Ch., S. S.; Visit. Theol. Dept. Un. So. and to S. Joh. Sch. for Postulants, 1909; Ed. and Mgr. "The Mission Herald," 1914-15; Exam. Chapl. Dio. Ark., 1916— Author: "Pathology of Volition." 1903; "Angels Unaware," 1912.

***PARKER, Rt. Rev. Edward Melville**, Concord, N. H.—Bishop New Hampshire, 1913—. b. Cambridge, Mass., July 11, 1855; s. Henry Melville Parker and Fanny Cushing (Stone). Oxon. Un. B.A., 1878, M.A., 1881; Berk. D.D., 1906; Dart. D.D., 1914. D—1879, Bp. Niles, P—1881, Bp. Neely. Cons. Bp. Feb. 9, 1906, by Bpp. Niles, Lawrence, Hall, Brewster, Codman and MacKay-Smith. m. (1) Grace Elmendorf, 1885; (2) Isabella Goodrich, 1914. F. Mast. S. Paul Sch., Concord, N. H., 1879-1906; P-in-C. S. Joh. Ch., Dunbarton, N. Y., 1881-1906; Bish. Coadj. N. H., 1906-13. Dep. Gen. Conv. N. H., 1904.

PARKER, Henry Ainsworth, 14 Ash St., Cambridge, Mass.—Non-Par.—Harv. B.A., 1864, M.A., 1867. D—1870, Bp. Williams, P—1872, Bp. Stevens. F. S. Luke Ch., Bustleton, Pa., 1871-74; Chr. Ch., North Conway, N. H., 1874-84; R. Asc. Ch., East Cambridge, Mass., 1884-88.

PARKE, Henry Coke, 50 Main St., Amherst, Mass.—R. Gr. Ch., Amherst, Mass., 1915—. b. Detroit, Mich., July 17, 1873; s. Henry Coke Parke and Mary Melinda (Mead). Ya. B.A., 1897; G. T. S., 1904. D—1904, Bp. Davies, P—1905, Bp. Jaggar. m. Ethel Margaret Cushman, N. Y. C., June 8, 1904. F. Cur. Chr. Ch., Cambridge, Mass., 1904-1907; Assoc. Priest, Waynesville; Assoc. Mssn., Desters and Ashville, N. C., 1907-08; P-in-C. same, 1908-12; Mssy. S. Joh. Ch., Athol, Mass., 1913-15.

PARKER, James Kellogg, Waterville, N. Y.—R. Gr. Ch., Waterville, 1893.—Berk., 1884. D—1883, P—1884, Bp. Huntington. F. R. S. Joh. Ch., Whitesboro, and S. Pet. Ch., Oriskany, N. Y., 1885-93.

PARKER, Louis Alexander, 2720 Washington Blvd., Chicago, Ill.—Stud. West. Theol. Sem.—. b. Goliad, Tex., June 29, 1887; s. Louis Alexander Parker and Anna Belle (Burriss). G. T. S. D—1916, Bp. Capers. F. Chapl. Soc. S. Johnland, St. Johnland, L. I., 1915-16. Del. Gen. Conv., Cincinnati, 1910.

PARKER, Octavius, 732 E. 50th St., Los Angeles, Calif.—Retired—. Nash., B.D. 1876. D—1876, P—1877, Bp. Welles. F. Min. in Ore., 1886; Min. to Alaska, 1886-89; Min. Dio. Calif.; in Ventura; Gen. Min. Dio. L. A.; Secy. Bd. Mssns., Dio. Sac., 1902.

PARKER, Reginald Rudyard, 300 Church St., Hartford, Conn.—Gen. Wrk.—. b. Dartmouth, N. S., Mar. 14, 1839; s. Addington D. Parker and Harriet (Rudyard). D—1895, Bp. Williams, P—1898, Bp. Brewster. m. Elizabeth A. Howard, Brooklyn, N. Y., Feb. 17, 1863. F. R. S. Gabr. Ch., E. Berlin, Conn., 1895; S. Andr. Ch., Norwich, Conn., 1896-1902; R. Chr. Ch., Unionville, Conn., 1902; S. Stev. Ch., E. Haddam, Conn., 1902-12; Asst. Chr. Ch., Hartford, Conn., 1914-15.

PARKER, Robert James, 125 W. 13th St., Elmira Heights, N. Y.—R. S. Joh. Ch., Elmira Heights, N. Y., 1916—. b. Syracuse, N. Y., Mar. 3, 1889; s. Rev. James Kellogg Parker and Lucy Eleanor (James). S. Sth. Coll., 1912; G. T. S., 1915. D—1915, P—1916, Bp. C. T. Olmsted. m. Lillian Louisa Costa, Sangerfield, N. Y., July 12, 1916. F. All SS. Ch., Utica, N. Y., and Geth. Ch., Westmoreland, N. Y., 1915-16. Mem. Dioc. Bd. Rel. Educ., 3rd Dist., 1917.

PARKER, William Newman, 826 So. 60th St., Philadelphia, Pa.—R. Ch. Epiph., Sherwood, Pa., 1906—. b. Chattanooga, Tenn., Mar. 4, 1878; s. Robert Humphrey Parker and Elizabeth (Newman). Trin. Coll., A.B., 1899; Drew Sem., B.D., 1905; Phil. Div. Sch., 1905-06. D—1906, P—1906 Bp. Whitaker. m. Mary Roberts Chester, Philadelphia, Pa., Nov. 28, 1905. Mem. Dioc. Bd. Mssns., 1915; Secy. Convo. W. Philadelphia, Pa., 1913—.

PARKIN, Isaac, Hickory St., Lehigh, Okla.—D-in-C. S. Andr. Ch., Lehigh, Okla., and S. Pet. Ch., Coalgate, Okla.—. b. Sedbergh, Eng., May 13, 1855; s. Christopher Parkin and Cecilia P. A. Parkin. Kan. Theol. Sch., 1909. D—1913, —. m. Annie Haddock, Bilston Staff, Eng., Oct. 28, 1878. F. Min. M. E. Ch., Wilmington, Del., 1909; Indian Camp (Whirlwind), Fay, Okla., 1909-10.

PARKMAN, Henry Converse, 4005 Groveland Ave., W. Arlington St., Baltimore, Md.—R. Ch. Transfig., Baltimore, Md., 1916—. b. Washington, D. C., Aug. 13, 1872; s. Charles Breck Parkman and Charlotte Naomi (Spalding). Kan. Theol. Sch., 1896-97. D—1895, Bp. Kendrick, P—1898, Bp. White. m. Sarah Wiley Anderson, N. C., June 12, 1894. F. Mssy. N. M. and Kan., 1895-97; Cur. Chr. Ch., Indianapolis, Ind., 1897-98; R. S. Paul Ch., Monroe, N. C., 1898-1900; R. S. Mich. Ch., Easton, Md., 1900-04; R. S. Thos. Ch., Pr. Geo. Co., Md., 1904-12; R. S. Joh. Ch., Palmerton, Pa., 1912-13; R. S. Pet. Ch., Lewis, Del., 1913-16. Dep. Syn. Prov., Wash.

PARKS, John Emory, Justis and Walnut Sts., Newport, Del.—R. S. Jas. Ch., Staunton, Del., 1912—. b. Seaford, Del., Mar. 15, 1874; s. George Washington Parks and Mary Elizabeth Renelle Parks, Wilming. Un., 1895; Dick. Coll., A.B., 1899; M. A., 1902; Drew Theol. Sem., B.D., 1902. D—1912, Bp. Darlington, P—1913, Bp. Kinsman. m. Minerva Smith, Dover, Del., June 11, 1901. F. M. E. Min. 10 yrs.; R. S. Andr. Mssn., Shippingsburg, Pa., 1911. Secy. Dioc. Cler., 1916-17; Asst. Secy. Dioc. Conv., 1915-16.

PARKS, Leighton, 342 Madison Avenue, New York City.—R. S. Barth. Ch., N. Y. C., 1904—. S. Joh., D.D., 1889; Harv., D. D., 1900. D—1876, Bp. Ho. Potter, P—1878, Bp. B. Paddock. F. R. Emman. Ch., Boston, Mass., 1878-1904. Author: "His Star in the East"; "The Winning of the Soul."

PARMELEE, Edward Wilson, Salisbury, Conn.—Non-Par.—Ham. A.B., 1898; A.M., 1910. Auburn Theol. Sem., 190 4. D—1905, P—1906, Bp. Olmsted. F. Assoc.-Min., Boonville, N. Y., 1904-06; Asst. Chr. Ch., Detroit, Mich., 1906-09.

PARNELL, Thomas Alexander, 5 Peck Street, Rochester, N. Y.—R. All SS. Ch., Rochester, 1895.—T. C. T., D.C.L., 1877. D—1855, P—1858, Bp. Toronto. F. Prescott, 1855-58; Merrickville and Buritt's Rapids, 1858-63; Cler. Secy. Ont., 1863-72; Barriefield, 1872-74; Archd. Kingston, 1874-80; R. Kemptville, 1880-81; Salamanca, N. Y., 1881-1895.

PARRIS, Hubert Ashtley St. A., Wilmington, N. C.—R. S. Mark Ch., Wilmington, N. C.—. D—1905, P—1906, Bp. Gray. S. Mark Ch., Charleston, S. C.

PARRISH, Herbert, New Brunswick, N. J.—R. Chr. Ch., New Brunswick, N. J.—. Tr. B.A., 1891, M.A., 1894; G. T. S. D—1894, P—1895, Bp. Whitaker. F. Asst. S. Pet. Ch., Philadelphia, 1895-97; S. Clem. Ch., Philadelphia, 1897-98; R. Ch. Adv., San Francisco, Calif., 1898-1904; R. S. Luke Ch., Baltimore, 1909.

PARROTT, Edward Moore, Jr., Lake George, N. Y.—R. S. Jas. Ch., Lake George, N. Y., 1906—. S. Jas. Coll., 1890; Colg., 1891; G. T. S., 1894. D—1897, Bp. Capers, P—1898, Bp. Potter. F. S. Sth. Ch., Woodlawn, N. Y. C., 1898-1900; Cur. Gr. Chap., same city, 1897-98; R. Trin. Ch., Rochester, N. Y., 1900-05.

PARSON, Artley Beeber, Zamboanga, P. I.—R. Ho. Trin. Ch., Zamboanga, P. I.—. b. Washington, D. C., Jan. 27, 1880; s. William Edwin Parson and Anna Rebecca (Naille). Harv. A.B., 1903; Epis. Theol. Sch., B.D., 1915. D—1913, P—1914, Bp. Law-

rence. m. Lena Lewis Swasey, Portland, Me., Jan. 27, 1909. F. Asst. S. Paul Cath., Boston, Mass., 1913-16. Secy Coll. Com. Bd. Rel. Educ., 1st Prov.

PARSONS, Arthur Thomas, 29 Columbus Ave., Northampton, Mass.—Retired, 1914—. b. Newtown, Conn., Dec. 2, 1847; s. Moses Parsons and Mary Emily (Andrews). Trin. Coll., B.A., 1871, M.A., 1876; Berk., 1874. D—1874, P—1875, Bp. John Williams. m. Sarah E. Peck, Brooklyn, N. Y., Sept. 11, 1878. F. R. S. Alb. Ch., Danielson, Conn., 1874-80; R. S. Geo. Ch., Central Falls, R. I., 1880-85; S. Sph. Ch., E. Haddam, Conn., 1885-90; Trin. Ch., Thomaston, Conn., 1890-09; R. Chr. Mem. Ch., N. Brookfield, Mass., 1909-12; R. Chr. Ch., Sheffield, Mass., 1912-14.

PARSONS, Edward Lambe, 2732 Durant Ave., Berkeley, Calif.—R. S. Mart. Par., Berkeley, Calif., 1904—. b. N. Y. C., May 18, 1868; s. Arthur Willesley Parson and Helen Clement (White). Ya, B.A., 1889; Un. Theol. Sem., 1892; Epis. Sem., 1894; Un. Pac. D.D., 1914. D—1894, Bp. Lawrence, P—1895, Bp. Potter. m. Bertha DeForest Brush, New Haven, Conn., May 18, 1897. F. Asst. Gr. Ch., N. Y. C., 1894-95; R. Trin. Ch., Menlo Park, Calif., 1900-04. Mem. Stndg. Com. Dioc. Calif., 1902; Mem. Bd. Rel. Educ., 1901; Dep. Gen. Conv., 1904-1907-10-13-16; Soc. Serv. Com., 1907-13; G. B. R. E., 1913—; Var. Cmssn. Editor: "Pacifical Churchman." 1904-08; Sermons and Addresses.

PARSONS, F. Alan, Ronceverte, W. Va.—R. Ch. Incar., Ronceverte, W. Va.—

PARSONS, John Henry, Ellicottville, N. Y.—R. S. Joh. Ch., Ellicottville, N. Y.—West. Theol. Sem., 1891. D—1890, P—1891, Bp. McLaren. F. Adv. Mssn., Chicago, Ill., 1890-92; Cath. Cleveland, O., and S. Thos. Ch., Berea, O., 1892-93; R. S. Joh. Ch., Toledo, O., 1893-98; S. Paul Ch., Savanna, Ill., 1898-99; S. Ann. Ch., Chicago, Ill., 1899-1902; S. Joh. Ch., Grand Rapids, Mich., 1901-02; Chapl. Howe Sch., Lima, Ind., 1902-04; Asst. S. Joh. Ch., Dubuque, Ia., and Asst. S. Geo. Ch., Farley; Chr. Ch., Dyersville, S. Paul Ch., Bellevue, 1904; R. S. Paul Ch., Holley, 1909.

PARSONS, Louis Augustus, 60 Columbus Ave., Newton Highlands, Mass.—R. S. Paul Ch., Newton Highlands, Mass., 1913—. b. New Haven, Conn., Feb. 26, 1873; s. Edward Augustus Parsons and Mary Willehema (Ives). Ya., Berk. D—1897, Bp. Niles, P—1898, Bp. Brewster. m. Elizabeth Agnes Brooks, Brookline, Mass., June 27, 1907. F. Cur. S. Joh. Ch. Stamford, Conn.; R. S. Joh. Ch., North Haven, Conn., 1898-03; Cur. S. Jas. Ch., Phil., Pa., 1903-07; R. S. Paul Ch., Brunswick, Me., 1907-12; R. S. Jas. Ch., Amesbury, Mass., 1912-13.

PARSONS, William Francis, Phillipsdale, R. I.—R. Gr. Ch., Phillipsdale, R. I., 1911—. S. Sph. B.A., 1888. M.A., 1893; Berk. D—1891, P—1892, Bp. Doane. F. Schuylerville, N. Y., 1892-96; Greenwich, N. Y., 1892-93. Asst. Chr. Ch., Troy, N. Y., 1896-98; R. S. Luke Ch., Troy, N. Y., 1898-1904; S. Andr. Ch., Darien, Ga., 1904-09; Ch. Incarn., Atlanta, Ga., 1909-11. Exam. Chapl. (Ga.), 1907-09 (Atl.), 1909-11.

PARTRIDGE, John, 115 6th St., Petaluma, Calif.—R. Emer. S. Joh. Ch., Petaluma, Calif., and Mssy. Lakeport, and Healdsburg, Calif.—b. England, Apr. 5, 1854; s. Charles Partridge and Catherine Estrenia (Taylor). King Coll. L. S. T., 1887. D—1880, P—1881, Bp. Hibbert Binney. m. Mary A. Casswell, Montreal, Can., Jan. 28, 1882. F. Mssy. Digby Neck, Nova Scotia, 1880-81; Cur. Annapolis, N. S., 1881-85; R. Ship Harbor, N. S., 1885-87; R. Pakenham, Ont., 1887-89; R. S. Joh. Ch., Petaluma, Calif., 1889-14. Mem. Stndg. Com. Dio. Sacramento, 1892-1915; Exam. Chapl. Dio. Sacramento, 1892.

***PARTRIDGE, Rt. Rev. Sidney Catlin**, 14 W. Armour Blvd., Kansas City, Mo.—Bishop West Missouri, 1911—. b. N. Y. C., Sept. 1, 1857; s. George Sidney Partridge and Helen Derby (Catlin). Ya. B.A., 1880; Berk. B.D., 1884, D.D., 1900. D—1884, Bp. John Williams, P—1885, Bp. Boone, Cons. Bp. Feb. 2, 1900, by Bpp. McKim, Schereschewsky, Graves, Foss, Evington, Fyson, Awdry. m. Agnes Simpson, San Francisco, Calif., 1901. F. Mssy. China, 1884-1900; Mssy. Bp. Kyoto, Japan, 1900-11.

PARTRIDGE, Welles Mortimer, 30 Academy St., So. Braintree, Mass.—Non-Par.—Mass. Inst. Tech., 1896; Berk., 1898. D—1898, Bp. Brewster, P—1900, Bp. Partridge (Kyoto). F. Sitka, Alaska, 1898; P-in-C. Peabody, Mass., 1899; R. S. Mich. Ch., Marblehead, Mass., 1906. Author: "Some Facts About Alaska and its Missions." (1900.) Sermons. (1900).

PASTORIUS, Henry Clay, 206 W. Bertsch St., Lansford, Pa.—Asst. R. S. Mark Ch., Mauch Chunk, Pa., 1911—. b. Mt. Airy, Pa., Feb. 7, 1850; s. Charles Macknet Pastorius and Ann Rea (Hortter). Phil. Theol. Sem., 1867; West. Phil. Sem. D—1872, P—1874, Bp. Stevens. m. Mary D. Smith, Gwynedd, Pa., June 3, 1874. F. Asst. S. Geo. Ch., Brooklyn, N. Y., 1872; R. Ch. Mess., Gwynedd, Pa., 1872-75; All SS. Ch., Paradise, Pa., 1875-79; Chr. Ch., Lyken, Pa., 1881-89; Mankeun, Pa., 1889-97; Trin. Ch., Lansford, Pa., 1897-11.

PASTRANA, Felipe C., Toluca, Mexico.—Min. Toluca, Mexico, 1903. D—1903, Bp. Johnson (for Mexico).

PATMAN, Alexander, Newton, Pa.—R. S. Wilfrid Ch., Dolington, Pa.—

PATRICK, William Edward, 37 8th St., New Bedford, Mass.—Asst. Min. Gr. Ch., New Bedford, Mass., 1917—. b. Cambridge, Mass., Oct. 30, 1890; s. Ralph Patrick and Annie Eustina (Fenesty). Harv. A.B., 1912; Epis. Theol. Sch., B.D., 1915. D—1915, P—1916, Bp. Lawrence. m. Una Waney, Brookline, Mass., June 14, 1916. F. Asst. Min. Gr. Ch., New Bedford, Mass., 1915-16; M-in-C. Gr. Ch., New Bedford, Mass., 1916-17.

PATTERSON, Alexander, Beattyville, Ky.—Mssy. Lee Co., Ky., Hdqtr. Beattyville, Ky., 1901—. b. Arbroath, Scotland, Sept. 5, 1850; s. David Patterson and Margaret (Herald). D—1893, P—1895, Bp. Quintard. m. Susanna M. Pleasants, E. Durham, Eng., Dec. 28, 1873. F. R. S. Pet. Ch., Nashville, Tenn., 1893-94; Mssy. Nashville Convo., 1894-1900; P-in-C. Ch. Gd. Shpd., Lexington, Ky., 1900-1901. Mem. Eccl. Court.

PATTERSON, David Bennett, Duaneburg, N. Y.—R. Chr. Ch., Duaneburg, N. Y.—Hamilton Theol. Sem., 1890. D—1904, P—1905, Bp. Nelson. F. Bapt.; In-C. St. Phil. Ch., Norwood, N. Y., 1904-06; R. S. Joh. Ch., Massena, N. Y., 1906.

PATTERSON, Frederick Alexander, Beattyville, Ky.—R. S. Thos. Ch., Beattyville, Ky.—West. Theol. Sem., 1910. D—1909, P—1910, Bp. McCormick. F. In-C. Ho. Trin. Ch., Benton Harbor, Mich., 1908-1909; S. Joh. Ch., Sturgis, 1910.

PATTERSON, Gerard Francis, E. 105th St. and Marlowe Ave., Cleveland, O.—R. Ch. Incar., Cleveland, O., 1899—. b. Cleveland, O., 1867. Nash. B.D., 1892. D—1891, Bp. Knight, P—1892, Bp. Thomas. F. Oklahoma, 1891-93; Mssy. S. Joh. Ch., Clinton, Ia., 1893-95; Calv. Ch., Sedalia, Mo., 1895-1899. Mem. Bd. Mssns., O., 1916-17; Prov. Dep. Gen. Conv., 1916.

PATTERSON, William Christy, Staatsburg, N. Y.—R. S. Marg. Ch., Staatsburg, N. Y., 1917—. F. Chatham, N. J.

PATTERSON, William Edwin, 130 Broad St., Claremont, N. H.—R. Trin. Ch. and In-C. Union Ch., Claremont, N. H., 1903— b. St. Armand East, Apr. 2, 1872; s. Joseph Guy Patterson and Selma (LaFrenier). Bish. Coll. A.B., 1897, Theol., 1899. D—1899, P—1900, Bp. Niles. F. Milford, N. H., 1899-03; Exam. Chapl. 1911; Dioc. Bd. Mssns., 1904-16; Del. Gen. Conv., 1910-13-16; Del. Prov. Syn., 1914-15; Chrmn. Com. Fin., 1904; Dist. Secy., 1905.

PATTILLO, Charles Evans, Atlanta, Ga.—Asst. S. Luke Ch., Atlanta, Ga.—Emory Coll.; Cen. Coll., Fayette, Mo., D.D., D—1917, Bp. Gray. F. Meth. Min., Little Rock, Ark., St. Louis, Jefferson City, Kansas City (all in Mo.), and In. Ga.; Pres. Reinhardt Norm. Coll., Waleska, Ga.

PATTON, J. Lindsay, Jacksonville, Fla.—R. Ch. Gd. Shpd., Jacksonville, Fla., 1910— R.-M. B.A., 1887; Theol. Sem. Va., 1890. D— and P—1890, Bp. Whittle. F. Mssy. Dist Tokyo, 1890-98; Kyoto, 1898-1906; R. S. Mark Ch., San Antonio, Tex., 1906-10.

PATTON, Myron Oakman, Braintree, Mass.—R. Emman Ch., Braintree, Mass.—

PATTON, Robert Williams, 412 Courtland St., Atlanta, Ga.—Non-Par.—Rand., Macon, Va., 1831; Un. Va. (Stud. Law cl.), 1892; Theol. Sem. Va., 1896. D—1895, P—1896, Bp. Randolph. F. R. Chr. Ch., Roanoke, Va., 1896-1900; Ag. Endowment Dio., So. Va., 1900-01; R. S. Sph. Ch., Wilkensburg, Pa., 1902-06; Secy. Depts. Sewanee and S. W., 1906.

PAUGH, Ernest Leroy, 224 Carroll St., Brooklyn, N. Y.—Non-Par.—

PAULSEN, Mark George, Albert Lea, Minn.—R. Chr. Ch., Albert Lea, 1915— b. Spencer, Ia., July 27, 1885; s. Hans Frederick Paulsen and Bertha (Madsen). Un. Wash., 1913-15. Summer Sch., 1916; Sea. B.D., 1911. D—1911, P—1911, Bp. T. N. Morrison. m. Anna P. Ten-Broeck, Faribault, Minn., Sept. 13, 1916. F. Gr. Ch., Estherville, Ia., 1911-13; Mssn. Un. Wrk., Seattle, Wash., 1913-15.

PAXTON, B. Wellington, 2334 Central Ave., Cleveland, O.—R. S. Andr. Ch., Cleveland, O.—How. Un. D—1898, Bp. Dudley, P—1899, Bp. Hale. F. S. Mich Ch., Cairo, Ill., 1898-1902; R. S. Phil. Ch., Newark, N. J., 1902.

PAY, Ben Ga, Manila, P. I.—Cur. S. Sph. Ch., Manila, P. I.

PAYNE, Henry Edwin, 1722 Ave. R, Brooklyn, N. Y.—P-in-C. Ch. Epiph., Brooklyn, N. Y., 1912— b. London, Eng., Mar. 14, 1878; s. Charles Payne and Mary A. (Nelson). Brooklyn Polytechnic A.B., 1908; Bex., 1904. D—1904, Bp. W. A. Leonard. P—1905, Bp. Burgess. m. Eilene F. Rankin, Brooklyn, N. Y., Jan. 7, 1913. F. In-C. Clyde, O., 1904-05; Asst. S. Mary Ch., Brooklyn, N. Y., 1905-08; P-in-C. Ch. Ho. Cross, Brooklyn, N. Y., 1908-12.

PAYNTER, Henry Stuart, Bridesburg, Pa.—R. S. Sph. Ch., Bridesburg, Pa.—Phila. Div. Sch., 1909. D—1909, Bp. Whitaker, P—1910, Bp. Johnson. F. M-in-C. S. Jos. Chap., Mill Creek, Pa., 1909-10; S. Luke, Hot Springs, S. D., 1910-11; Asst. Ch. Redeem., Bryn Mawr, Pa., 1911.

PAYZANT, Arthur Silver, 43 Shaw Ave., E. Cleveland, O.—R. S. Paul Ch., E. Cleveland, O., 1913— b. Dartmouth, N. S.; s. John Young Payzant and Frances E. (Silver). Dalhousie Un. B.A., 1905, M.A., 1906; Epis. Theol. Sch. D.D., 1909. D—1908, Bp. Worrrell (Nova Scotia), P—1909, Bp. Courtney. m. Mary Phoebe Payson, Deep Brook, N. S., Aug. 16, 1910. F. Asst. S. Geo. Ch., N. Y. C., 1909-10; P-in-C. and 1st R. Trin. Mem. Ch., Erie, Pa., 1910-13.

PEABODY, Arthur Cochrane, 4th Ave., Okanogan, Wash.—Vic. Okanogan, Wash., and Conco-nully, Wash.— b. Kansas City, Mo., Jan. 26, 1891; s. Arthur Peabody and Agnes S. (Cochrane). Un. Wis. B.A., 1913; Camb. Epis. Sch. B.D., 1916. D—1916, Bp. Lawrence, P—1917, Bp. Page. m. Gladys I. Davis, Chester, Vt., June 21, 1916.

PEABODY, C. Winthrop, 430 W. 20th St., N. Y. C.—R. S. Pet. Ch., N. Y. C.—

PEABODY, Endicott, Groton, Mass.—Hdmstr. Groton Sch., Groton, Mass., 1884.—Cantab. LL.B., 1880, LL.M., 1882; Ya. M.A., 1903; Harv. D.D., 1904. D—1884, P—1885, Bp. Paddock.

PEABODY, Malcolm Endicott, 384 Prospect St., Lawrence, Mass.—Cur. Gr. Ch., Lawrence, Mass., 1917— b. Danvers, Mass., June 12, 1888; s. Endicott Peabody and Fannie Peabody. Groton Sch.; Trin. Coll.; Harv. A.B., 1911. Epis. Theol. Sch. B.D., 1916. D—1916, Bp. Lawrence. m. Mary E. Parkman. Boston, Mass., June 19, 1916. F. For. Mssy. and Mast. Gaguio Sch. Amer. Boys, Gaguio, P. I., 1911-13.

PEABODY, Putnam Burton, Independence, Ia.—R. S. Jas. Ch., Independence, Ia., 1916— b. Alden, Wis., July 28, 1856; s. A. Burton Peabody and Charity Esther (Kittel). Rac. A.B., 1880; A.M., 1881; Sea. B.D., 1884. D—1884, Bp. Whipple, P—1885, Bp. Gilbert. m. Anna F. Graham, Ia., July 7, 1890. F. Chapl. Shattuck Sch., 1885, Mssy Austin, Owatonna, Hallock, Minn., Burlington, Kan.; Newcastle, Wyoming; Blue Rapids, Kan., 1906-16. Mem. Stndg. Com., 1914; Dioc. Visit., Kan., 1912—1916. Author: Articles in Sundry Bird Magazines. 1880-17.

PEARCE, Eugene S., Rome, N. Y.—Asst. S. Jos. Ch., Rome, N. Y.— D—1908, Bp. Paret, P—1909, Bp. Harding. F. R. Chr. Ch., Troy, N. Y.

PEARCE, Hugh Miller, U. S. S. Oklahoma, N. Y. C.—Chapl. U. S. Navy, 1909— b. N. Y. C., Jan. 2, 1877; s. James Pearce and Anna (Thompson). Un. So.; G. T. S. D—1904, P—1907, Bp. Bratton. m. Ivah Cowan, Miss., Apr. 24, 1909. F. Asst. R. S. Andr. Ch., Jackson, Miss., 1904-05; R. Gr. Ch., Rosedale, Miss., 1905-08; R. S. Paul Ch., Little Rock, Ark., 1908-09.

PEARCE, Feginald, 48 Lincoln St., Framingham, Mass.—Mssy. S. Andr. Ch., Framingham, Mass., 1911— b. Providence, R. I., July 12, 1867; s. James Sturgis Pearce and Caroline Lay (Dyer). Trin. Coll. B.A., 1893, M.A., 1902; G. T. S., 1896. D—1896, Bp. Coleman, P—1897, Bp. Clark. m. Emily Priscilla Rogers, Providence, R. I., Nov. 28, 1911. F. Mssy. S. Thos. Ch., Providence, R. I., 1896-98; Asst. Ho. Trin. Ch., Brooklyn, L. I., 1898-99; R. Asc. Mem. Ch., Ipswich, Mass., 1899-11; R. S. Joh. Ch., Framingham Centre, Mass., 1911-1917.

PEARMAN, William Arthur, 125 Lexington St., Covington, Va.—R. Allegheny Par., Allegheny Co., Covington, Va., 1914— b. Noble Co., Ind., Oct. 2, 1868; s. Benjamin Franklin Pearman and Adaline (Wittmer). Wittenburg Coll., 1896; M.A., 1899; H'ma Div. Sch. B.D., 1899. D—1905, P—1906, Bp. Vincent. m. Edith K. Schindler, Springfield, O., Oct. 2, 1900. F. Mechanicsburg, O., 1905-08; Cluster, Mo., 1908-10; Warrensburg, Mo., 1910-12; Asst. S. Paul Ch., Richmond, Va., Oct., 1912-14.

PEARSE, Henry M. P., 165 Elm St., Elizabeth N. J.—Mssy. Wrk. for Archd., N. J.— b. Bath, Eng., May 8, 1843; s. Belville Pearse and Mary (Field). D—1880, P—1882, Bp. Huntington. m. Harriet B. Hulm, Red Bank, N. J., Sept. 30, 1874. F. R. Chr. Ch., Guilford, N. Y., 1881-84; R. S. Pet. Ch., Brushton, and Mssy. S. Thos. Ch., Lawrence-

ville, N. Y., 1884-85; R. Zion Ch., Cotton, N. Y., 1885-88; R. Chr. Ch., So. Amboy, N. J., 1888-13. Mem. Stndg. Com. Dio. N. J., 5 yrs. Dio. B. R. E., 6 yrs.

PEARSON, David Adams, North Conway, N. H.—R. Chr. Ch., No. Conway, N. H., 1910—Harv. A.B., 1906; G. T. S., 1909. D—1909, P—1910, Bp. Lawrence. F. Cur. S. Sph. Ch., Boston, Mass., 1909-10.

PEARSON, Philip Coombs, The Green, Naugatuck, Conn.—R. S. Mich. Ch., Naugatuck, Conn., 1916—. b. Newburyport, Mass.; s. John Francis Pearson and Lillie Bradshaw (Coombs). Mass. Inst. Tech. S.B., 1902; G. T. S. B.D., 1907; Fellow 1907-08. D—1907, Bp. Greer, P—1908, Bp. Francis, act. Bp. N. Y. m. Emma Jane Scanlon, N. Y. C., Oct. 5, 1909. F. Asst. S. Agnes Ch., Trin. Par., N. Y. C., 1907-08; Trin. Ch., N. Y. C., 1908-09; R. Chr. Ch., Ridgewood, N. J., 1909-16; S. Barth. Chap., Ho-Ho-Kus, N. J., 1909-14. Mem. Dioc. Bd. Rel. Educ. and Mssy. Dioc. Newark; Organ. S. Barth. Ch., Ho-Ho-Kus, N. J.; Organ. All SS. Ch., Glen Rock, N. J.

PEART, George Edward Newton, 867 E. 224th St., New York, N. Y.—Oskaloosa, Ph.B., 1912. D—1910, Bp. Partridge, P—1911, Bp. Greer.

PEASLEE, Arthur Newton, Newport, R. I.—Mast. S. Geo. Sch.—Newport, R. I.—B.A., 1890; Epis. Theol. Sem., B.D., 1896; Harv. M.A., 1897. D—1896, P—1897, Bp. Lawrence. F. R. S. Joh. Evang. Ch., Haverhill, Mass., 1897; Asst. Chr. Ch., Cambridge, Mass.; Vic. S. Colomb. Chap. Middletown, R. I.; R. Gr. Ch., Manchester, N. H.

PEATROSS, Louis Ashby, Tokyo, Japan.—Mstr. S. Paul Coll., Tokyo, Japan.—

PECK, Arthur Searing, Sanford, Fla.—R. Ch. Ho. Cross, 1913—. b. Brooklyn, N. Y. C., Sept. 2, 1880; s. Jonathan Peck and Sarah Elizabeth (Searing). S. Sph. Coll., 1901; Middle. Sem., B.D.S., 1894. D—1904, Bp. Brewster, P—1906, Bp. Scarborough. F. R. S. Sph. Ch., Plainfield, N. J., 1904-08; R. S. Paul Ch., Panama, R. de P., 1908-11; R. Gr. Ch., Galesburg, Ill., 1911-13. Secy. Pan-Ang. Convo., 1908-11; Exam. Chapl., Quincy, 1912; Mem. Stndg. Com. So. Fla., 1917. Author: "Church Truth Facts"; 1911-12; Quincy Diocesan Magazine.

PECK, Charles Russell, Trin. Par. Ho., Newport, R. I.—Cur. Trin. Ch., Newport, R. I., 1914—. b. Boston, Mass., Feb. 21, 1889; s. Henry Porter Peck and Alice Wiswall (Russell). Harv. B.A., 1911; Epis. Tehol. Sem. B.D., 1914. D—1914, P—1915, Bp. Lawrence.

PECK, Herbert Miller, 1825 Fairmount Ave., Philadelphia, Pa.—Asst. S. Matth. Ch., Phil., Pa., 1916—. b. Fairhaven, Vt., Feb. 24, 1873; s. Seth Norman Peck and Betsy Ann (Miller). Crozier Theol. Sem., 1904-07. D—1914, Bp. Rhineland. P—1916, Bp. Garland. m. Eva Marion Brestel, Middletown, Pa., Apr. 10, 1901. F. Mssy. Phila. Pa., 1914-16.

PECK, Theodore Mount, Box 84, Washington, Conn.—R. S. Joh. Ch., Washington, Conn., 1905—. b. N. Y. C., Sept. 29, 1856; s. William Lewis Peck and Hannah Mana (Purdy). Trin. Coll. A.B., 1890; Berk. D—1883, Bp. John Williams, P—1884, Bp. H. C. Potter. m. Anna Elisabeth Abbott, Waterbury, Conn., 1883. F. R. Chr. Ch., Piermont, N. Y., 1883-86; R. S. Joh. Ch., Huntington, L. I., 1886-92; Gen. Mssy. N. Y., 1892-97; Archd. New London, Conn., 1897-1901; R. S. Pet. Ch., Oxford, and Chr. Ch., Quaker-Forrest, Conn., 1901-05; Archd. New London, Conn.

PECKHAM, Joseph Russell, Providence, R. I.—R. S. Sph. Ch., Providence, R. I.—Berk., 1902;

Tem. Un., Phil., Pa., B.D., 1910; S. T. D., 1911. D—1901, P—1902, Bp. Brewster. F. In-C. St. Jas. Ch., Glastonbury, Conn., 1901-02; Asst. S. Andr. Ch., Meriden, Conn., 1902-04; Asst. S. Joh. Ch., Bridgeport, Conn., 1904-07; R. Calv. Ch., Wilmington, Del., 1907.

PEIRCE, William Foster, Gambier, Ohio.—Pres. Ken. Coll., Gambier, O., 1896—. Am. B.A., 1888, M.A., 1892; Ho. L. H. D., 1896; West. Reserve, D.D., 1908; Un. So. D.D., 1910. D—1894, P—1901, Bp. Leonard. F. Prof. Psych., Ohio Un., 1892; Prof. Phil., Ken. Coll., 1892-96.

PELL, Alfred Duane, 929 Fifth Ave., N. Y. C.—R. Ch. Resur., N. Y. C., 1904—. b. N. Y. C., Feb. 29, 1864; s. Geo. W. Pell and Mary (Bruen). Colomb. B.L. D—1902, P—1903, Bp. Potter. m. Cornelia Livingston, N. Y. C., June 28, 1897. F. R. Chap. in Bronx, N. Y., 3 yrs.

PELTON, DeWitt Lincoln, 3 E. 190th St., N. Y. C.—R. S. Jas. Ch., N. Y. C., 1904—. b. Washington, Ia., Dec. 10, 1866; s. Watson Emerson Pelton and Anna* (McDivitt). Corn. Coll. A.B., 1888; Princ. Coll. M.A., 1890; N. Y. Un. Ph.D., 1896; Un. Theol. Sem., B.D., 1892; G. T. S., 1900. D—1900, Bp. Seymour, P—1900, Bp. Potter. m. Mary Hurd Witwer, Cedar Rapids, Ia., Apr. 13, 1893. F. Asst. Min. S. Thos. Ch., N. Y. C., 1900-04; Chapl. N. Y. Un., 1912-17; Chapl. 8th Defense Command., 1913. Mem. Bd. Dioc. Mssns., 1907-12. Mem. Bd. Rel. Educ., 1908-15; Pres. Clergy Assoc., Bronx, N. Y., 1917—; Pres. Jr. Clergy Assoc., 1909. Author: "Social Reform and the Church." 1900; "The Church and the School." 1892.

PEMBER, Gilbert Edward, 244 High St., Phil., Pa.—R. S. Mich. Ch., Phil., Pa., 1915—. b. N. Y. C., 1876; s. Arthur Pember and Alice (Greaves). Trin. Coll., 1897; Berk. B.D., 1902. D—1902, P—1903, Bp. Brewster. m. Eva T. Holah, 1898. F. Cur. Ho. Trin. Ch., Middletown, Conn., 1902-05; R. Chr. Ch., Walton, N. Y., 1905-12; R. Chr. Ch., Ridley Park, Pa., 1912-15.

PENA, Jose Gonzales, Matanzas, Cuba.—R. Fieles a Jesus, Matanzas, Cuba.—

PENA, Jose Ramond, Havana, Cuba.—Retired.—

PENDLETON, Robert Edmund, 289 Lewis Ave., Brooklyn, N. Y.—Non-Par.—G. T. S., 1889. D—1889, P—1890, Bp. Littlejohn. F. R. S. Clem. Ch., Brooklyn, N. Y.

PENDLETON, William Gibson, Warrentown, Va.—R. Hamilton Ch., Warrentown, Va.—Wm. and Lee Coll., 1903; Theol. Sem. Va., 1907. D—1907, Bp. Tucker, P—1908, Bp. Randolph. F. R. Hungar Par., Eastville, Va., 1907.

PENDLETON, William H. K., Spartanburg, S. C. R. Ch. Adv., Spartanburg, S. C.—Univ. Va., 1887. Theol. Sem. Va., 1896. D—1896, P—1897, Bp. Whittle. F. Truro Par., Fairfax Co., and Dettingen Par. Pr. Wm. Co., Va., 1896-1900; Dettingen Par., 1900-02; S. Luke Ch., Marietta, O., 1902-05; S. Joh. Ch., Wytheville, Va., 1905-09.

PENFOLD, Frederick Spies, Racine, Wis.—R. S. Luke Ch., Racine, Wis.—G. T. S., S. T. B., 1901. D—1900, Bp. Starkey, P—1900, Bp. A. Leonard. F. Mt. Calv., Baltimore, Md.; Ho. Cross, N. Y., R. Gd. Shpd., Quincy, and Can., Quincy, Ill. Exam. Chap., 1902; R. S. Paul Ch., Marinette, Wis. Archd. and Exam. Chapl. Author: Monograph on the "Existence and Nature of Angels" (Church Eclectic, 1902).

PENGELLY, John Bradford, 412 E. Kearsley St., Flint, Mich.—R. S. Paul Par., Flint, Mich., 1913; R. S. Jude Ch., Fenton, Mich., 1914—; P-in-C. Chr. Mssn.; S. Joh. Mssn., Homedale Mssn., 5th Ward

- Epis. Mssn.— b. Brantford, Ont., May 12, 1881; s. John Henry Pengelly and Elizabeth Anne (Bradford). McMast. Un. B.A., 1906, M.A., 1910; Un. Chicago M.A., and B.D., 1910. D—1909, Bp. Anderson, P—1910, Bp. White. m. Edith Maude Campbell, Woodstock, Ont., Sept. 17, 1913. F. R. S. Ed. Mssn., Chicago, Ill., 1909-13. Mem. Soc. Serv. Cmssn., Dio. Mich., 1916—; Dep. Prov. Mid-West, 1916; Secy. and Treas. S. S. Cmssn., Dio. Chicago. Author: "A Few Christmas Legend." 1916; "Chariots of Optimism"; "The New Thought"; "The Light and Shades of Social Progress."
- PENICK, Edwin Anderson, Jr.**, 1520 Blanding St., Columbia, S. C., 1914—. R. Ch. Gd. Shpd., Columbia, S. C., 1914—. b. Frankfort, y., Apr. 4, 1887; s. Edwin Anderson Penick and Mary Atchinson (Shipman). Un. So. A.B., 1908; Harv. A.M., 1909; Theol. Sem. Va., 1912. D—1912, P—1913, Bp. Guerry. F. Mssy-in-C. S. Paul Ch., Bennettsville, S. C.; S. Barn. Ch., Dillon, S. C.; Chr. Ch., Mullins, S. C.; Ch. Adv., Marion, S. C.; Asst. Sesy. Dio., 1915—; Secy. and Treas. Columbia Convo., 1915—; Sec. Bd. Rel. Educ. and Exam. Chapt., 1916—.
- PENLEY, Vincent Owen**, De Soto, Mo.—R. Trin. Ch., De Soto, Mo.— West. Theol. Sem., S. T. B., 1894. D—1894, P—1895, Bp. Spalding. F. In-C. Golden, Colo., 1894-1902; Gr. Ch., Georgetown, 1894-1897; Calv. Ch., Idaho Springs, 1894-1900; S. Paul Ch., Central City, 1901-02; R. Trin. Ch., Trinidad, Colo., 1902; R. Ch. Gd. Shpd., Colorado City, Colo.
- PENNOCK, Gilbert Lee**, 683 Ave. E., Bayonne, N. J.—R. Calv. Ch., Bayonne, N. J., 1914—. b. Little Rock, Ark., Dec. 30, 1880; s. Edwin Thaddeus Pennock and Laura Belle (Hanna). Antioch Coll., B.A., 1902; Ohio State Un. M.A., 1904; Epis. Theol. Sch., B.D. 1911. D—1910, Bp. Vincent, P—1911, Bp. Lawrence. m. Grace A. Troll, Jersey City, N. J., Oct. 18, 1915. F. Asst. Min. S. Joh. Ch., Jersey City, N. J., 1912-14. Mem. Bd. Rel. Educ. Dio. Newark, 1916—.
- PENNY, Charles Knowles**, 2210 Sansom St., Philadelphia, Pa.—Asst. S. Jas. Ch., Philadelphia, Pa. D—1872, Bp. Burgess. P—F. Asst. Gr. Ch., Philadelphia, Pa.; Glen Loch, Pa.
- PERCIVAL, Harold S.**, 1625 Locust St., Philadelphia, Pa.—Asst. S. Mich. Chap., (S. Mark Par.) Phil., Pa., 1917—. F. Savannah, Ga.
- PEREZ, J. L.**, Toluca, Mex.—R. Toluca, Mex.—
- PERKINS, Charles Edwin**, 1420 Carswell St., Baltimore, Md.—R. S. Thos. Ch., Baltimore, Md., 1911—. b. Baltimore, Md., Mar. 7, 1873; s. Henry Clay Perkins and Virinda (Work). Wash. and Lee Un., 1896; Theol. Sem. Va., B.D., 1899. D—1899, P—1900, Bp. A. Leonard, m. Annabelle Roberts, Balter). Phil. Div. Sch., 1869. D—1868, P—1869, Bp. Durango, Colo., 1899-02; R. S. Paul Ch., Salt Lake City, Utah, 1902-10; R. S. Mark Ch., Baltimore, Md., 1911. Dep. Gen. Convo., 1907; Chapt. Lay-R. League and Secy Archdy., Baltimore, and Treas. Soc. Serv. Sinsn. Dio.
- PERKINS, Charles Marter**, 807 Pear St., Vineland, N. J.—R. Trin. Ch., Vineland, N. J., 1904— and In-C. Chr. Ch., So. Vineland and Ho. Nativ. Ch., Dorothy, N. J.— b. Beverly, N. J., Oct. 12, 1844; s. Abraham Perkins and Eliza Ann (Marter). Phil. Div. Sch., 1869. D—1868, P—1869, Bp. Odenheimer. m. Constance G. Wallace, Beverly, N. J., Aug. 17, 1869. F. R. S. Andr. Ch., Mt. Holy, N. J., 1869-82; R. S. Joh. Ch., Salem, N. J., 1882-04. Dep. Gen. Convo., 1898-01-13; Pres. Dioc. Convo., 1915; Secy. Stndg. Com., 1890; Dean Convo. Burlington, 1890-11. Author: Sermons.
- PERKINS, Harry Wright**, Newcastle, Me.—Non-Par.—Nash., 1892. D—1891, Bp. Knight. P—1892, Bp. Nicholson. F. Asst. S. Paul Ch., Milwaukee,
- Wis., 1891-92; R. Trin. Ch., Platteville, Wis., 1892-93; Gr. Ch., Hinsdale, Ill., 1893-95; R. Chr. Ch., Burlington, Ia., 1895-1906; Redeem. Ch., Chestnut Hill, Mass., 1906-11; Asst. Emman. Ch., Boston, Mass., 1911.
- PERKINS, Howard D.**, 232 Seventh Ave., Wauwatosa, Wis.—R. Trin. Ch., Wauwatosa, Wis., 1913—. b. Oxford, N. J., Mar. 28, 1886; s. Edwin Charleton Perkins and Harriet E. (Haskins). Nash. B.D., 1915. D—1912, P—1913, Bp. Webb. m. Florence G. St. George, Nashotah, Wis., Apr. 15, 1914.
- PERKINS, I. C.**, Hot Springs, Ark.—Asst. S. Luke Ch., Hot Springs, Ark.—F. S. Paul Ch., Little Rock, Ark.
- PERKINS, John Howard**, 129 Clinton St., Penn Yan, N. Y.—R. S. Mark Ch., Penn Yan, N. Y., 1899— and S. Luke Ch., Branchport, N. Y.— b. London, Eng., Apr. 22, 1864; s. John Henry Perkins and Mary Elizabeth (Traughton). Hob.; Sea., 1894. D—1894, Bp. Gilbert, P—1895, Bp. Cox. m. Alice E. Curtis, Penn Yan, N. Y., Oct. 2, 1901. F. Cur. Chr. Ch., Rochester, N. Y., 1894-95; Gen. Mssy. Archdy. Buffalo, N. Y., 1895-99. Wis., 1891-92; R. Trin. Sh., Plateville, Wis., 1892-
- PERKS, Harry**, 3004 Orange Ave., Oak Park, Sacramento, Calif.—R. Chr. Ch., Oak Park, Sacramento, Calif.—Theol. Sem., Oakland, Calif., B.D., 1893. D—1908, P—1909, Bp. Moreland. F. Congregational Clergyman, 1893-1907; In-C. Trin. Ch., Folsom, Calif., 1908. Chapt. State Prison, Calif., 1910-12; Chapt. Sacramento Children's Home, 1908.
- PEROT, Elliston Joseph**, 118 W. Broadway St., Salem, N. J.—R. S. Joh. Ch., Salem, N. J., 1910— and S. Jeo. Ch., Penn's Neck, N. J., 1911—. b. Philadelphia, Pa.; s. Joseph D. Perot and Sallie A. (Lea). Un. Pa. B.A., 1889. M.A. and B.D., 1892; Berk., 1892; Phil. Div. Sch. B.D., 1903. D—1892, P—1893, Bp. Whitaker. m. Anna W. Ashurst, Phil. Pa., Apr. 28, 1897. F. Cur. Mem. Ch., S. Simeon, Phil. Pa., 1892-93; R. S. Stph. Ch., Manayunk, Phil., Pa., 1893-02; R. Ch. Gd. Shpd., Milford, Pa., 1903-07; R. S. Paul Ch., Montrose, Pa., 1907-10. Mem. Dioc. Bd. Rel. Educ., Dio. N. J.; Exam. Chapt. N. J. Author: "Notes on American Liturgy." 1911.
- PERRIN, Arch**, 2850 Steiner St., San Francisco, Calif.—R. S. Mary-the-Vir. Ch., San Francisco, Calif.—G. T. S., B.D., 1909; Stanford Un. B.A., 1906. D—1909, Bp. Francis (for Cal.); P—1910, Bp. Nichols. F. Ch. Adv., San Francisco, Calif.
- PERRINE, George Gustavus**, Manlius, N. Y.—R. Chr. Ch., Manlius, N. Y., 1907— Ho., 1861, B.A., 1865, M.A., G. T. S., 1865. D—1865, P—1866, Bp. Cox. F. S. Paul Ch., Aurora, N. Y., 1865-68; S. Joh. Ch., Oneida, 1868-73; Cape Vincent, N. Y., 1873-80; S. Jas. Ch., Theresa and Redwood, N. Y., 1880-92; Chr. Ch., Guilford, N. Y., 1892-1907.
- PERRY, Aylesworth Basil**, Lampasas, Tex.—R. S. Mary Ch., Lampasas, Tex.— D—1887, P—1890, Bp. Thompson; F. R. Heav. Rest, Abilene, Tex.; S. Phil. Ch., Trenton, Mo.; Stndg. Com., Okla. and I. T., 1904-05; Dean E. Convo., 1904-06; R. S. Joh. Ch., Marlin, Tex.
- PERRY, Carroll**, Brookline, Mass.—R. S. Paul Ch., Brookline, Mass.—Wms. B.A., 1890; Ya. Div. Sch., B.D., 1894. D—1896, P—1898, Bp. Potter. F. D. Gr. Par., N. Y. C., 1896-98; R. S. Phil. Ch., Garrison, N. Y., 1898-1907; S. Pet. Ch., Jamaica Plain, Mass., 1907-11.
- PERRY, David Elmer Simpson**, 636 Ferry St., LaFayette, Ind.—R. S. Joh. Ch., LaFayette, Ind., 1917—. b. Shippensville, Pa., July 12, 1861; s. James F. Perry and Mary Elizabeth (Hunter).

Allegh. Coll., 1883; Grove City Coll. A.M., 1898, D.D., 1903. D—1906, P—1907, Bp. Darlington. m. Maud A. Fountley, Cambridge Springs, Pa., July 28, 1882. F. R. S. Joh. Ch., Laport, Pa., and S. Joh.-in-the-Wilderness, Eaglesmere, Pa., 1905-06; S. Luke Ch., Blossburg, and Chr. Ch., Arnot, Pa., 1906-08; R. Chr. Ch., Coudersport, Pa., 1908-09; R. Ch. Asc., Bradford, Pa., 1909-10; R. Trin. Ch., New Castle, Pa., 1910-15; Archd. Meadville, Pa., 1911-13.

PERRY, George Alexander, 1332 1st Ave., Watervliet, N. Y.—R. Trin. Ch., Watervliet, N. Y., 1913—. b. Rochester, N. Y., May 2, 1882; s. George A. Perry and Mary E. (McGerry). Del. Div. Sch. D—1910, P—1912, Bp. C. T. Olmsted. m. Lillian A. Rogers, Brooklyn, N. Y., June 10, 1907. F. Lacona, N. Y., 1910; R. Ch. Redeem., Watertown, N. Y., 1911-13.

PERRY, Harry, Iola, Kan.—R. S. Tim. Ch., Iola, Kan.—

PERRY, Hunter, 28 No. College St., Washington, Pa.—R. Trin. Ch., Washington, Pa., 1914—. b. Tawnville, Pa., Mar. 20, 1878; s. James Finney Perry and Mary Elizabeth (Hunter). Allegh. Coll.; Med. Chir. Coll. of Pa., M.D., 1902. D—1902, P—1913, Bp. Israel. m. Frances Hay, Salisbury, Pa., Aug. 1, 1906. F. R. S. Ed. Ch., Mercer, Pa., and Epiph. Ch., Grove City, Pa., 1911, and Chr. Ch., Punxutawney, Pa., 1912-14.

✱**PERRY, Rt. Rev. James DeWolf, Jr.**, 10 Brown St., Providence, R. I.—Bishop R. I., 1911—. b. Germantown, Pa., Oct. 3, 1871; s. James DeWolf Perry and Elizabeth Russell (Tyson). Un. Pa., B.A., 1892, S. T. D., 1911; Harv. B.A., 1892; Br. Coll. D.D., 1892; Epis. Theol. Sch., B.D., 1895. D—1895, Bp. Whittaker, P—1896, Bp. Lawrence. Cons. Bp. Jan. 6, 1911, by Bpp. Tuttle, Lines and Vinton. m. Edith Dean Weir, New Haven, Conn., Jan. 2, 1908. F. Asst. Chr. Ch., Springfield, Mass., 1895-97; R. Chr. Ch., Fitchburg, Mass., 1897-04; R. S. Paul Ch., New Haven, Conn., 1904-11.

PERRY, James DeWolf, 165 School Lane, Phil., Pa.—R. Emer. Calv. Ch., Germantown, Phil., Pa., 1908—. b. Bristol, R. I., s. James DeWolf Perry and Julia Bowne (Jones). Br. Un. M.A., 1869. Berk., 1861; Phil. Div. Sch., 1864. D—1861, P—1864, Bp. Clark. m. (1) Elizabeth Russell Tyson, New Bedford, Mass., 1868; (2) Marian Fraser Harris, Oct. 29, 1914. F. Asst. Min. Gr. Ch., Providence, R. I., 1861-62; Asst. Min. S. Luke Ch., Phil., Pa., 1862-63; Assoc. R. S. Paul Ch., Pawtucket, R. I., 1864-66; R. Calv. Ch., Germantown, Pa., 1866-08. Dean Convo., Germantown, 1886-02. Ward. and Vice Pres. Ch. Trng. and Deaconess House, 1896; Pres. Stndg. Com., 1900; V.-Pres. Bd. City Mssns.; Del. Gen. Conv., 1892; and 1898; Mem. Bd. Mssns., 1898-1910. Mem. Phi Beta Kappa; Mem. Soc. of Ward., 1912.

PERRY, John James Patrick, Brownsville, Tenn.—R. Chr. Ch., Brownsville, Tenn.—Un. So. D—1890, Bp. Beckwith, P—1891, Bp. Weed. F. R. S. Athan., Brunswick, Ga., 1890; R. Ho. Trin. Ch., Decatur, Ga.

PERRY, John W., Tarboro, N. C.—R. S. Luke Ch., Tarboro, N. C.— D—1881, P—1887, Bp. Lyman.

PERRY, Julian C., Box 128, Sumter, S. C.—R. S. Paul Ch., Sumter, S. C.—

PERRY, Robert Nathanael, Wilson, N. C.—R. S. Mark Ch., Wilson, N. C.— D—1905, P—1907, Bp. Cheshire.

PETER, George Freeland, Monroe Terrace, Richmond, Va.—R. S. Jas. Ch., Richmond, Va.— b. Washington, D. C.; s. Armistead Peter and

Martha Custis (Kennon). Un. So.; G. T. S. S. T. B. D—1899, P—1900, Bp. Satterlee. F. Asst. S. Mark Ch., Washington, D. C., 1900; Vic. Epiph. Chap., Washington, D. C., 1906; R. Ch., Epiph., Washington, D. C., 1907; Assoc. R. same, 1913; R. S. Matth. Ch., Wheeling, W. Va., 1914.

PETERS, Frederick A., Holbrook, N. Y.—Non-Par.—F. Asst. Interc., Ch., N. Y. C.

PETERS, George J. D., Gilbertsville, N. Y.—R. Chr. Ch., Gilbertsville, N. Y.—K. C. W.; N. S. D—1880, P—1882, Bp. N. S. F., Cur. S. Luke, Cath., Halifax; S. Mark Ch., Halifax; Vic. Shelburne until 1886; (all in N. S.); R. (S. P. G.) Bathurst, New Brunswick, 1886-91; S. Pet. Ch., Lewes, Delaware, 1891-94; S. Andr. Ch., Baltimore, Md., 1894-96; Asc. Ch., Washington, Pa., 1896-98; Gilbertsville, 1898-1906; Sidney, N. Y., 1906-08; Vic. Asc. Ch., Brooklyn, 1908-09; R. S. Geo.-the-Mar. Ch., Newark, N. J., 1909-12.

PETERS, Gerrit Eber, 1597 Woodward Ave., Detroit, Mich.—Non-Par.—Tr. B.A., 1850; M.A., 1853. D—1852, Bp. Williams, P—1853, Bp. Kemper. F. R. Chr. Ch., Delavan, S. Joh. Ch., Elkhorn, Wis.; S. Joh. Ch., Kewanee, Ill.; S. Pet. Ch., Hillsdale, Mich., 1860-67; S. Pet. Ch., Detroit, Mich., 1868-70; S. Jas. Ch., Albion, Mich., 1870-78; Gd. Shpd. Ch., Detroit, Mich., 1878; S. Paul, Greenfield, Mich.

PETERS, John Punnett, 225 W. 99th St., N. Y. C.—R. S. Mich. Ch., N. Y. C., 1893—. b. N. Y. C., Dec. 16, 1852; s. Thomas McClure Peters and Alice Clarissa (Richmond). Ya. A.B., 1873, Ph.D., 1876, D.D., 1895; Un. Pa., 1879-80; D—1876, P—1877, Bp. Ho. Potter. m. Gabriella Brooke Forman, Savannah, Ga., Aug. 13, 1881. F. Tut. Ya. Coll., 1876-79; Min-in-C. S. Joh. Ch., Dresden, Germany, 1881-82; Asst. S. Mich. Ch., N. Y., 1883-93; Prof. Old Test. Lang. and Lit. P. E. Div. Sch., 1884-91; Prof. Hebrew, Un. Pa., 1885-93; Dir. Babylonian Expedition of Un. Pa., 1888-95; Can. Cath. S. Joh.-the-Div., N. Y. C., 1904-10. Author: "Muller's Political History of Recent Times," "Nippur," or "Explorations and Adventures on the Euphrates," "The Old Testament and the New Scholarship," "Early Hebrew Story," "Annals of St. Michaels," "Modern Christianity," "Diary of David McClure," "Labor and Capital," "Joint Edition of Scriptures, Hebrew and Christian," "Bible For Home and School," "The Bible as Literature," "The Universal Anthology," "Some Tombs from the Necropolis of Marissa," "The Historians History of the World," "The Encyclopaedia Americana," "Bae-deker's Syria and Palestine."

PETERS, Minor Julius, Fulton, N. Y.—All. SS. Ch., Fulton, N. Y.— D—1909, Bp. Tucker, P—1910, Bp. Horner. F. Asst. Trin. Ch., Asheville; R. Gr. Ch., Grace, N. C.

PETERS, Roger Hanson, Anchorage, Ky.—R. S. Luke Ch., Anchorage, Ky., 1914—. b. Versailles, Ky., Feb. 27, 1862; s. Leonidas B. Peters and Ermine (Creel). Ken. B.A., 1885; Theol. Un. So., 1888. D—1888, P—1889, Bp. Dudley. m. Edith V. Wilder, Louisville, Ky., June 12, 1907. F. Asst. Chr. Ch., Louisville, Ky., 1889-90; R. S. Andr. Ch., Oakland, Calif., 1890-92; R. S. Joh. Ch., Lexington, Ky., 1892-95; R. S. Paul Ch., New Albany, Ind., 1895-1900; Dean Gr. Cath., Indianapolis, Ind., 1900-02; R. S. Luke Ch., Kalamazoo, Mich., 1902-09; Dean S. Mark Cath., Grand Rapids, 1909-11; R. Trin. Ch., Clarksville, Tenn., 1912-14. Mem. Stndg. Com., W. Mich., 1902-11; Dep. Gen. Conv., 1904-07-10; Exam. Chapl. 1902-11.

PETERSON, Vivan Albertus, 256 Park Pl., Kenosha, Wis.—Cur. S. Matth. Ch., Kenosha, Wis., 1916—. b. Putnam Co., Ill., Oct. 26, 1892; s. Wil-

liam Albert Peterson and Lorena Clementius (Rousseau). Nash., 1916. D—1915, P—1916, Bp. Webb.

PETTIS, William Montrose, 1724 Corcoran St., Washington, D. C.—R. Gr. Par., West Washington, D. C.—Wm. and Mary; Ken. D.D. D—1865, Bp. Wilmer, P—1867, Bp. Green. F. Pres. S. Thos. Coll., Holly Springs, Miss.; R. Paducah, Ky.; Newport, Ky.; Clarksville, Tenn.; R. St. Paul Ch., Chattanooga, Tenn.

PETTIT, John M., El Reno, Okla.—Mssy-in-C. El Reno, Okla., and Vicinity, 1917—. D—1917, Bp. Brooke.

PETTUS, William Henry 14 Powder House Blvd., W. Somerville, Mass.—R. S. Jas. Ch., W. Somerville, Boston, Mass., 1913—. b. Petersburg, Va., Jan. 1, 1883; s. Henry Thomas Pettus and Josephine Caledonia (Clarke). Mary and Wms. Coll., 1908; Theol. Sem., Alex., 1911. D—1911, Bp. Tucker, P—1912, Bp. Randolj. F. R. Preston Par., Saltville, Va., 1911-13. Mem. Exam. Com., Archdy. Lowell, Dio. Mass., 1916. Theta Delta, Odd Fellow, Knight Templar.

PFEIFFER, C. Thacher, Laurel, Del.—R. S. Phil. Ch., Laurel, Del., 1914—. b. Philadelphia, Pa., Dec. 24, 1875; s. Louis E. Pfeiffer and Helen W. (Thacher). G. T. S., 1901. D—1901, P—1902, Bp. Coleman. m. Alice A. Hall, Phil., Pa., Aug. 23, 1905. F. Asst. S. Mark Ch., Mauch Chunk, Pa., 1901-02; R. Ho. of Prayer, Branchtown, Phil., Pa., 1903-05; Asst. S. Joh. Ch., Newport, R. I., 1905; R. Calv. Ch., Cairo, N. Y., 1905-07; R. S. Jas. Ch., Ft. Edward, N. Y., 1907-10; R. Gr. Ch., Canton, N. Y., 1910-13. Del. Prov. Syn., Richmond, Va., 1915; Sub. Warden, "Guild of Love of God" in charge Amer. Prov.

PFLAUM, Alexander Eberhard, Monisee, Wis.—R. S. Jas. Ch., Monisee, Wis.—

PHARES, Edmond, 901 Baxter Ave., Louisville, Ky.—Non-Par.—D—1889, P—1891, Bp. Quintard. F. S. Pet. Ch., Mound City, Ill., 1892-1903; Mattoon, 1903; Rantoul, 1903-04; Ho. Cross Ch., Poplar Bluffs, and Redeem Ch., Jackson, Mo., 1904-06; Chr. Ch., Moberly, Mo., 1906-07; R. Trin. Ch., Mt. Vernon, and S. Jas. Ch., McLeansboro, Ill., 1907-1910; McLeansboro, 1910; S. Paul Ch., Springfield, Ill., 1910; Cur. S. Andr. Ch., Dayton, O., 1911.

PHELPS, Arthur Santford, 514 Church St., Bound Brook, N. J.—R. S. Paul Ch., Bound Brook, N. J., 1891—; M-in-C. Ho. Innoc. Ch., Dunellen, N. J.— b. Whitehall, N. Y., 1853; s. Charles Edward Phelps and Sarah Eayres (Davis). G. T. S., 1887. D—1887, P—1888, Bp. Scarborough. m. Gertrude Lindall Tappan, Washington, D. C., Oct. 30, 1889. F. Cur. Ch. Epiph., Washington, D. C., 1887-89; Mssy. Emman. Memor. Ch., Shelburne Falls, Mass., 1889-91.

PHELPS, Benjamin Rice, Downington, Pa.—Non-Par.—Gr. A.B., 1868. D—1871, Bp. H. W. Lee, P—1878, Bp. Lyman. F. Dom. Mssy. under Gen. Bd. at var. pts.; R. Gouverneur, N. Y., 1883; Crosswicks, N. J., 1893. Author: Articles in "Southern Churchman."

PHELPS, Girard William, Victoria, Va.—R. S. Andr. Ch., Victoria, Va.—

PHELPS, Hamilton Bancker, Thomaston, Conn.—R. Trin. Ch., Thomaston, Conn., 1914—. b. N. Y. City, Nov. 2, 1868; s. Willard Phelps and Elizabeth D. (Bancker). Colmb. A.B., 1893; G. T. S., 1896. D—1896, Bp. H. C. Potter, P—1896, Bp. Neely. m. Margaret J. Snyder, Brooklyn, N. Y., Dec. 9, 1897. F. P-in-C. Ch. S. Joh.-the-Bapt., Thomaston, Me., 1896-98; R. Ch. Gd. Shpd., Chesapeake City, Md., 1898-99; R. S. Joh. Ch., Barrytown, N. Y., 1900-04; R. S. Thos. Ch., Newark, Del., 1904-14. Secy. Stndg. Com. (Del.), 1907-10; Pres. Stndg. Com. (Del.), 1910-14.

PHELPS, Isaac Newton, Stamford, Conn.—Asst. SS. Joh. and Luke Par.—; Imman. Ch., Stamford, Conn.—Samson Coll.; Un. Sem.: S. Stph. M.A., 1896. D—1896, Bp. Clark, P—1900, Bp. Francis. F. Bapt., Asst. S. Joh. Ch., Elizabeth, N. J.; Vic. S. Andr. Ch., Elizabeth, N. J., 1898-99; S. Joh. Ch., Haverhill, and S. Jas. Ch., So. Groveland, Mass., 1901; R. Resur. Ch., N. Y. C., 1904; R. All SS. Ch., Meriden, 1905.

PHELPS, Richard Roscoe, Smithfield, Va.—R. Chr. Ch., Smithfield, Va.—Wm. and Lee B.A., 1902; Theol. Sem. Va., 1906. D—1906, P—1907, Bp. Cheshire. F. S. Paul Ch., Monroe, N. C., 1906-08; Washington Par., 1908.

PHILLIPS, Albert Ernest, 235 So. Second St., Lakeview, Paterson, N. J.—R. S. Luke Ch., Paterson, N. J., 1916—. b. Syracuse, N. Y., June 30, 1882; s. John Phillips and Elizabeth (Reeves). Syr. Un.; G. T. S. D—1911, P—1912, Bp. Olmsted. F. Asst. S. Paul Ch., Watertown, N. Y., and Min-in-C. Trin. Ch., Great Bend, S. Joh. Ch., Black River, and Olin Memor. Ch., Glen Park, N. Y., 1911-13; Cur. Ch. Redeem., Astoria, N. Y., 1913-16.

PHILLIPS, George William, Helmetta, N. J.—R. S. Geo. Ch., Helmetta, N. J.—Draw., 1890; Ya. B.D., 1895; Ruth. M.A., 1899, D.D., 1900. D—1892, P—1893, Bp. Williams. F. R. S. Jas. Ch., Westville, Conn., 1892-96; Asst. S. Paul Ch., New Haven, 1896-1901; R. S. Jas. Ch., New Haven, Conn., 1901-05; R. All SS. Ch., Littleton, N. H., 1905-08; Gr. Ch., Chicopee, Mass., 1908-10; R. S. Jas. Ch., Winsted, Conn., 1910.

PHILLIPS, Henry Disbrow, Sewanee, Tenn.—Chapl. Un. So., 1915— and R. Otey Mem. Par., Sewanee, 1916—. b. Philadelphia, Pa., Jan. 16, 1882; s. Henry Disbrow Phillips and Nancy T. Phillips. Un. So. B.A., 1904; B.D., 1906. D—1906, P—1907, Bp. C. K. Nelson. m. Ella Reese, daughter of Bp. F. F. Reese, Ga., Sept. 25, 1907. F. M-in-C. S. Mark Ch., La Grange, Ga., and warden La Grange Settlement, 1906-15. Trus. Un. So., 1910-15; Del. Gen. Conv., 1916; Del. Prov. Syn. Sewanee, 1914-15. Fndr. La Grange Settlement and Trng. Sch. for Ch. Wrks.

PHILLIPS, Henry Laird, 751 S. 15th St., Philadelphia, Pa.—R. Emer. Crucifixion Ch., Philadelphia, Pa., 1912—Phil. Div. Sch., 1872; Linc. Un. D.D., 1906. D—1875, P—1876, Bp. Stevens. F. S. Thos. Ch., same city, 1875-76; Archd. Colrd. Wrk., Pa., 1912.

PHILLIPS, Peter Parker, 417 Duke St., Alexandria, Va.—R. S. Paul Ch., Alexandria, Va., 1894—. b. Washington, D. C., Oct. 8, 1852; s. John Harmon Phillips and Emmeline W. Phillips. Colmbn. Un. (now Geo. Wash. Un.) A.B., 1875. Va. Theo. Sem., 1878, D.D., 1915. D—1878, Bp. Pinckney, P—1879, Bp. Scarborough. m. Edith Norris, Washington, D. C., 1893. F. Asst. S. Mich. Ch., Trenton, N. J., 1878-79; R. Gr. Ch., Berryville, Va., 1879-94. Mem. Stndg. Com. Va., 1895; Secy. and Treas. Va. Ed. Soc., 1897; Trustee Theol. Sem. and High Sch., Va., 1890—.

PHILLIPS, Robert T., Sheboygan, Mich.—R. S. James Ch., Sheboygan, Mich., 1917—. F. R. S. Andr. Ch., El Paso, Ill.

PHILLIPS, Rebert Theodore, La Grange, Ga.—R. S. Mark Ch., La Grange, Ga.—

PHILLIPS, Stephen Decatur, 910 So. 8th St., Camden, N. J.—Non-Par.—D—1894, Bp. Randolph, P—1897, Bp. Whitaker. F. In-C. Hope Ch., Manchester Par. Va.; Asst. Crucifix. Ch., Philadelphia, Pa., 1896-1900; Asst. S. Aug. Ch., Camden, N. J., 1900; R. S. Phil. Ch., Buffalo, N. Y.

PHILLIPS, William Frederick, 430 W. 20th St., N. Y. C.—Asst. S. Pet. Ch., N. Y. C.—Nash. D—1906, P—1908, Bp. Webb. F. Cur. S. Mart. Ch., Broadhead, and Ho. Trin. Ch., Monroe, 1906; S. Joh. Ch., Burlington, 1907-08. R. S. Joh. Ch., Portage, 1908 (all Wis.).

PHILLIPS, William Lester, 36 Elm St., Newport, R. I.—Cur. Ch. S. Joh.-the-Evang., Newport, R. I., 1916—. b. Apponaug, R. I., Sept. 19, 1890; s. Harry Clarence Phillips and Martha Ann Tonge. Br. Un. A.B., 1912; G. T. S., 1915. D—1915, P—1916, Bp. Perry. F. Mssy. S. Paul Ch., Portsmouth, R. I., 1915-1916.

PHILLIPS, Z. Barney Thorne, Lindell Blvd., and Spring Ave., St. Louis, Mo.—R. S. Pet. Ch., St. Louis, Mo., 1912—. Wit. A.B., 1895, A.M., 1896; G. T. S., B.D., 1910. D—1899, P—1900, Bp. Vincent. F. S. Mary Ch., Hillsboro, O., 1899-1901; R. Our Sav. Ch., Cincinnati, O., 1901-02; Trin. Ch., Chicago, Ill., 1902-09.

PICARD, Maurice, Gen. Theol. Sep., N. Y. City.

PICARD, William Thomas, Jackson, N. C.—Asst. Sav. Ch., Jackson, N. C.— D—1877, P—

PICKELLS, Charles, 292 Amity St., Flushing, N. Y. City.—Retired, but doing some Mssy. Wk. in New York and L. I. Dios.— b. Eng., April 10, 1848; s. John and Mary Pickells. S. Joh. Coll., M.A., D.D., 1895; Schola Cancellarii, Truro, Eng., 1885. D—1885, P—1886, Bp. Truro. m. Marguerite Eleanor Robinson, Preston, Lancashire, Eng., 1874. F. Asst. S. Paul Ch., Truro, Eng., 1885-88; Secy. C. E. T. S. and Asst. Emman. Ch., Clifton, Bristol, Eng., 1888-90; R. Gr. Ch., Millbrook, N. Y., 1890-95; Non-Par., N. Y. City, 1895-97; Cur. All SS. Ch., Blackheath, Dio. Rochester, Eng., 1898-1900; R. S. Andr. Ch., St. Johnsbury, Vt., 1900-04; Vic. S. Joh. Ch., Langley, Va., 1905-06; Vic. Osceola Mills and Houtzdale, Pittsburgh, Pa., 1906-09. Canonically of Dio. Pitts.

PICKELLS, John Robinson, 5830 Indiana Ave., Chicago, Ill.—P-in-C. S. Edmund Mssn., Chicago, Ill., 1916—. b. England, June 10, 1879; s. Charles Pickells, D.D., and Marguerite Elinora (Robinson) Colomb. 1901; G. T. S., 1899-1900; Epis. Theol. Sch., 1902-03. D—1906, P—1908, Bp. Whitehead. m. Roana Knibloe Lovell, Sharon, Conn. F. Lay-Mssy. Martha's Vineyard, Mass., 1903-06; In-C. Clariton and Monessen, Pa., 1906-07; In-C. Carnegie, Pa., 1907-09; R. Gr. Ch., Pittsburgh, Pa., 1909-13; Asst. Trin. Ch., Pittsburgh, Pa., 1913-16.

PICKSLAY, William Morton, 5 Second St., Warwick, N. Y.—R. Chr. Ch., Warwick, N. Y., 1899—. b. Brooklyn, N. Y., Sept. 5, 1852; s. William Morton Pickslay and Susan M. (Darling). S. Stph. B.A., 1874, D.D., 1916; G. T. S., 1877. D—1877, Bp. Doane, P—1878, Bp. Ho. Potter. m. Clara Hope Adams, Dingman's Ferry, Pa., Jan. 31, 1882. F. Cur. S. Paul Ch., Troy, N. Y., 1877-78; R. Trin. Ch., Granville, N. Y., 1878-80; Cur. Gr. Ch., Newark, N. J., 1880-81; R. S. Joh. Ch., Bayonne, N. J., 1881-86; Mssy. Cur. Ch. Transfig., N. Y. C., 1886-87; R. S. Joh. Ch., Dover, N. J., 1887-97.

PICKWORTH, Felix Henry, 200 East Washington St., Mt. Pleasant, Ia.—P-in-C. S. Mich. Ch., Mt. Pleasant, Ia., June, 1916—. b. England, 1854; s. Felix Henry Pickworth and Elizabeth (Fisher). D—1896, Bp. W. S. Perry, P—1897, Bp. Alex. Burgess. m. Emma J. Norris, England, Mar. 23, 1879. F. D. and P-in-C., Durant, Ia., 1896-97; P-in-C., Farley and Dyersville, Ia., 1897-00; P-in-C. Anamosa, Ia., 1900-08; Loc. Ten. various Pts., 1900-13; Chapl. Ia. State Reforma., 1901-15. Asst. Secy. Dioc. Conv., 1896-08, 1913—; Chrmn. Soc. Serv. Commsn., 1913—.

PIENIONZEK, Josef O., 713 Catherine St., Philadelphia, Pa.—R. Ch. Evangelists, Phil., Pa.—

PIERCE, Charles Campbell, 1731 Girard Ave., Philadelphia, Pa.—R. S. Matth. Ch., Philadelphia, Pa., 1908—. Ill. Wesl., Ph.B.; Shurtleff Coll., B.A., B.D.; Kan. Theol. Sch., B.D.; St. J. D.D., 1898. D—1893, P—1894, Bp. Thomas. F. Chapl. U. S. Cav., 1882-84; Chapl. Neb. State Senate, 1884-86 (during pastorate, as Bapt.), Lincoln, Neb.; R. S. Joh. Leavenworth, Kan. (during Chapley Ft. Leavenworth); Repr. War Dept. Internatl. Prison Congress, 1891-92; Div. Chapl. and R. Manila, P. I., 1898-1901; Prom. Gr. Major, 1904; Chapl. Art. Corps, Ft. Myer, Va., 1901-06; Chapl. Corps Eng., Washington Barracks, D. C., and Havana, Cuba, 1906-08; Retired from act. ser. army, May 9, 1908; Act. Canon-Mssy., Dio. Wash., 1903-08. Author: "The Tagals" (People of the Philippines), Social Science Acad., Philadelphia, 1901; repub. in France; "The Hunger of the Heart for Faith," 1904.

PIERSON, Wallace N., 415 Wilshire Blvd., Santa Monica, Calif.—S. Aug. Ch., Santa Monica, Calif.—D—1908, Bp. Satterlee, P—1909, Bp. Harding. F. Cath. Ch., Washington, D. C.; R. All SS. Ch., Lockport, N. Y.

PIGION, Ethelward Wilfred, Huron, S. D.—R. Gr. Ch., Huron, S. D., 1917—. b. Kingston, Ont., Jan. 15, 1883; s. George Henry Pigion and Sarah Gwynne. Berk., 1912. D—1912, P—1913, Bp. Mann, m. Hattie Maria Lindgren, Jamestown, N. D., June 17, 1914. F. Mssy. Rugby and Towner, N. D., 1914; Mssy. Cocoa and Titusville, Fla., 1914-1917.

PIKE, Harry Eugene, 97 Classic St., Hoosick Falls, N. Y.—R. S. Mark Par., Hoosick Falls, N. Y.— b. Hyde Park, Mass., Feb. 3, 1880; s. Frederick A. Pike and Annie (Dwyer). Harv. 1898-99; Colby, 1899-02; Epis. Theol. Sch., B.D., 1906. D—1906, Bp. Mann, P—1907, Bp. H. C. Potter. F. Cur. S. Mary-in-Tuxedo, Tuxedo Park, N. Y., 1906-07; R. S. Aug., Ilion, N. Y., 1907-13. Mem. Dioc. Soc. Serv. Commsn., 1912; Dioc. Bd. Rel. Educ., 1916.

PINDELL, Adolphus Thomas, Cockeyville, Md.—R. Sherwood Par., Cockeyville, Balt. Co., Md. D—1863, P—1865, Bp. Whittingham.

PINE, George Stevenson, 66 Benefit St., Providence, R. I.—Assoc. Dioc. Mssy., 1911—; In-C. S. Paul Mssn., Providence, R. I.; Ch. Ho. Spir., Fruit Hill, No. Prov., R. I.; Hosp. visitor and Ed. "The Diocesan Record."— b. Philadelphia, Pa., March 25, 1853; s. Charles Newbold Pine and Katherine Ware (Stevenson). Harv. A.B., 1876; Berk., 1880. D—1877, Bp. Stevens, P—1880, Bp. John Williams. F. Mssy. Wk. De Veaux Coll., 1876-79, while tchnng. Math. and Eng. Lit.; Asst. Ho. Trin. Ch., Middletown, Conn., 1879, while Stud. Berk.; Asst. Min. S. Paul Ch., Bridgeport, Conn., 1880; R. S. Mark Ch., New Canaan, Conn., 1881-83; S. Phil. Ch., Crompton and S. Andr. Ch., Phenix, R. I., 1883-85; Asst. S. Joh. Ch., Roxbury, Mass., 1885-88; R. Ho. Trin. Ch., Marlboro, Mass., 1888-1910 (Chr. Ch., Luzerne, Switzerland, summer 1890); Asst. Ch. Ho. Spir., Nice, France, 1910; In-C. Chr. Ch., Luzerne, Switzerland, 1911.

PINKERT, Maximilian, 209 E. 42nd St., New York.—Asst. S. Barth Ch., N. Y. C. D— and P—1908, Bp. Greer.

PINKHAM, Alfred George, 787 Manomin Ave., St. Paul, Minn.—R. Asc. Ch., St. Paul, 1906— S. Joh. Coll., Winnipeg, Manitoba, Can., 1880. D—1880, P—1881, Bp. Rupertsland. F. Asst. Victoria, Man., 1880; I. All SS., Morris, Man., 1881; R. Headingly, Man., 1882-84; P-in-C., Norquay, Man., 1884-86; Wahpeton, N. D., 1886; Hdmstr. Bp. Whipple Sch., Moorhead, Minn., 1887-88; R. Trin. Ch., Litchfield, Minn., 1888-92; S. Stph. Ch., Grand Island, Neb., 1892-97; S. Paul Ch., Owatonna, Minn., 1897-1906; Pres. Stndg. Com., Mssy. Juris., Platte, Neb., 1895-97.

PIPER, Arthur, Racine, Wis.—Dean Racine College, 1905.— b. London, Eng., July 2, 1845; s. Austen Piper and Sarah (Biggs); Racine Coll. B.A., A.M., S. T. D.; Nash., B.D. D—1870, P—1871, Bp. Armitage. F. R. Imman. Ch., Racine, and Instr. Rac. Coll., 1870-75; R. S. Luke Ch., Racine, Wis., 1875-1905; Warden Rac. Coll., 1889-1900.

PIPER, Herbert J., 148 Congdon St., Providence, R. I.—Cur. S. Joh. Ch., Providence, R. I.—

PIPER, Laurence Frederick, 61 Church St., N. Y. City.—Cur. Trin. Ch., N. Y. City, 1917.— b. Concord, N. H., July 25, 1887; s. Lewis Henry Piper and Aurora (Oaksmith). S. Stph. B.A., 1911, M.A., 1915; D—1913, P—1914, Bp. Parker. F. Instr. S. Stph. Coll., 1911; Reg. S. Stph., 1912-17; Asst. Prof. Literature, S. Stph., 1915-17.

PISE, Charles T. Allison, 114 Green St., Goshen, N. Y.—R. S. Jas. Ch., Goshen, N. Y., 1914.— b. Columbia, Tenn., Oct. 28, 1857; s. David Pise, D.D., and Amelia S. (Allison). Ken. A.B., 1881, A.M., 1892; Bex; Un. Ga., D.D., 1905. D—1884, Bp. Knickerbocker, P—1885, Bp. Quintard. m. Ida Allison, N. Y. C., June 1, 1893. F. In-C. Trin. Mssn., Hamilton, O., 1884-91; R. S. Jas. Ch., Marietta, Ga., 1891-1905; Dean Cath., Atlanta, Ga., 1905-14. Exam. Chapl. Dio. Ga.; Dep. Gen. Conv. (Ga.), 1898; Stndg. Com. Dio. Ga.; Pres. Stndg. Com. Atl.; Dep. Gen. Conv. Dio. Atl., 1910-13; Exan. Chapl. Dio. Atl.; Trustee G. T. S., 1913.—

PITBLADO, Guthrie, Trinity Ch., Pittsburgh, Pa.—Non-Par.—Colg. B.A., 1896; Berk. Div. Sch., 1899. D—1899, P—1900, Bp. Brewster. F. Asst. Trin. Ch., Toledo, O., 1904-08; R. S. Paul Ch., Toledo, 1902-04; Our Sav. Ch., Salem, O., 1901-02; St. Louis, Mich., 1899-1901; Assoc. Min. Trin Ch., Pittsburgh, 1908.

PITCAITHLY, Laurence Alexander Copland, Kansas City, Mo.—R. S. Mark Ch., Kansas City, Mo.—Un. Den., 1906; Sea., 1905; G. T. S., 1907. D—1907, P—1908, Bp. Olmsted. F. Las Animas, Colo., 1907-08; Loc. ten., Central City, Colo., 1908; R. S. Paul Ch., Virginia City, Nev., 1909-11; R. Ho. Trin. Ch., Trinidad, Colo.; Can. Chr. Cath., Topeka and Instr. Kan. Theol. Sch., Exam. Chapl., 1912.

PITT, Samuel A. M., Elberton, Ga.—R. Ho. Apos. Ch., Elberton, Ga.—D—1909, Bp. Nelson. F. S. Tim. Ch., Athens, Ga.

PITTENGER, Isaac McKendree, Raleigh, N. C.—R. Gd. Shpd., Raleigh, N. C., 1891.—Bald. B.A., 1872, M.A., 1875; Un. B.D., 1875; Un. N. C. D.D., 1894. D—1879, P—1880, Bp. Bedell. F. Asst. S. Paul Ch., Cleveland; In-C. Gr. Ch., Newburg, and S. Luke Chap., Cleveland, O., 1879-80; R. S. Jas. Ch., Zanesville, O., 1880-89; S. Paul, Glen Cove, N. Y., 1889-91.

PITTMAN, Henry Herbert, Elizabethtown, N. Y. R. Ch. Gd. Shpd., Elizabethtown, N. Y., 1908.— Kings Coll. (N. S.) B.A., 1889, M.A., 1892. D—1889, Bp. Courtney, P—1890, Bp. Kingdon.

PLANAS-Y-HERNANDEZ, Emilio, Limonar, Cuba.—Min. Limonar, Cuba, 1907.— D—1904, Bp. Van Buren (for Cuba), P—1907, Bp. Knight.

PLANK, Alfred Quintin, Minersville, Pa.—R. S. Paul Ch., Minersville, Pa., 1917.— b. Morgantown, Pa., Oct. 21, 1887; s. David Heber Plank and Ida Eugenia (Bertolette). Pa. State Coll. B. Sc., 1913; G. T. S., 1917. D—1917, Bp. Talbot.

PLANT, Robert Wetmore, Gardiner, Me.—R. Chr. Ch., Gardiner, Me., 1894.—; Hon. Can. same.— Montr. Coll., 1884; Epis. Div. Sch., B.D., 1897. D—1884, P—1885, Bp. Algoma. F. Mssy., Algoma,

Can.; Archd. Wyo. and Idaho; Hdmstr. S. Mark Sch., Salt Lake City, Utah; R. S. Joh. Ch., East Boston, Mass.

PLASKETT, George Marshal, 30 Webster Pl., Orange, N. J.—R. Epiph. Ch., Orange, N. J., 1908.— Colmb. Un., 1908; G. T. S. B.D., 1910. D—1908, Bp. Greer, P—1909, Bp. Lines.

PLATT, George Edwin, Benson, Minn.—R. Chr. Ch., Benson, 1916.—Guiness Inst., Bakewell; Harley Inst., Eng. D—1900, P—1901, Bp. Morrison. F. R. S. Mark Ch., Waterloo, Ia., 1903-08; O. Sav. Ch., Little Falls, Minn., 1908-11; Tyler, Tex., 1911; Exam. Chapl. and Mem. Eccl. Court, Dio. Duluth.

PLUM, Harry Clarck, Saratoga Springs, N. Y.—R. and Prin. S. Faith Sch., Saratoga Springs, N. Y., 1912.— b. Poughkeepsie, N. Y., Aug. 25, 1871; s. William Henry Plum and Rachel Sallas (Enoch). Harv. A.B., 1897. D—1901, Bp. Doane, P—1902, Bp. Vinton for Bp. Doane. m. Edith Greeley, Scranton, Pa., June 15, 1897. F. Trin. Ch., Granville, N. Y., 1901-03; Chr. Ch., Kingman, Kan., 1903-06; S. Pet. Ch., Minneapolis, Kan., 1906-09; S. Luke Ch., Mechanicsville, and S. Joh. Ch., Stillwater, N. Y., 1909-12. Secy. S. S. Cmmsn. and Exam. Chapl. Dist. Salina, 1906-09.

PLUMB, John Fields, New Milford, Conn.—R. S. Joh. Ch., New Milford, Conn., 1895.— b. Litchfield, Conn., March 20, 1867; s. John L. Plumb and Lucy (Fields). Trin. Coll. B.A., 1891, M.A., 1894; Berk., 1894. D—1894, P—1895, Bp. John Williams. m. Emma Goodman, Hartford, Conn., June 12, 1895. F. Asst. Min. S. Julius Ch., Stamford, Conn., 1894-95. Asst. Secy. Dio., 1901-12; Archd. Litchfield, 1902-12; Secy. Dio. Conn., 1912—; Dep. Gen. Conv., 1916; Asst. Secy. Ho. of Bpp., 1916.

PLUMMER, Charles Hurd, Lake City, Minn.—R. S. Mark Ch., Lake City, Minn., 1917—(Third time). b. Londonderry, N. H., April 9, 1845; s. Isaac Plummer and Clarissa N. Plummer. Sea. B.D., 1867, D.D., 1907. D—1867, P—1869, Bp. Whipple. F. Asst. Ho. Trin. Ch., St. Anthony, Minn., 1867-72; S. Mark Ch., Salt Lake City, Minn., 1872-83; In-C. Trin. Ch., Branford, Conn., 1883-85; R. Chr. Ch., Red Wing, Minn., 1885-89; In South and Europe, 1891; R. S. Mark Ch., Lake City, Minn., 1894-07; Dean Winona Convo., to date; Sec. Stndg. Com.; Del. Gen. Conv.

PLUMMER, James Fitts, 21 South Ann St., Mobile, Ala.—R. All SS. Ch., Mobile, Ala., 1916.— b. Warrenton, N. C., June 13, 1868; s. Edward Hall Plummer and Lalla Duke Fitts. Theol. Sem. Va., 1891-94. D—1894, Bp. Whittle, P—1895, Bp. Randolph. m. Fanny Minor, Virginia, Oct., 17, 1895. F. D-in-C. Epiph. Chap. and Moore Par., Campbell Co., Va., 1894-95; R. S. Stph. Ch., Oxford, N. C., 1895-97; R. Chr. Ch., West River, Md., 1897-1901; R. Chr. Ch., Roanoke, Va., 1901-03; Cur. Ch. Epiph., Washington, D. C., 1903-04; R. Chr. Ch., Clarksburg, W. Va., 1904-08; R. S. Jas. Par., Monkton, Md., 1908-14; R. Imman. Par., Glencoe, Md., 1913-16.

PLUMMER, John Francis, 111 N. Market St., Kokomo, Ind.—R. S. Andr. Ch., Kokomo, Ind., 1912.— b. Faribault, Minn., July 24, 1885; s. John Disamore Plummer and Fanny Van (Osdel). Un. Minn.; Sea. B.D., 1910. D—1910, P—1910, Bp. Edsall. F. Cur. Ch. S. Joh.-the-Evang., St. Paul, Minn., and R. S. Jas. Ch., St. Paul, Minn., 1910-11; Cur. S. Paul Cath., Cincinnati, O., 1911-12. Mem. Dioc. Bd. Rel. Educ., Mich. City.

PLUMMER, William Risdon, 1425 Upper 2nd St., Evansville, Ind.—Archdn. Dio. Indianapolis, 1912.— b. Connorsville, Ind., Oct. 18, 1860; s. William George Plummer and Mary (Schwindt). D—1909, P—1910, Bp. Woodcock. m. Ella Lillie, Connors-

ville, Ind., Aug. 24, 1881. F. Asst. S. Paul Ch., Louisville, Ky., 1909-10; R. Trin. Ch., Owensboro, Ky., 1911.

PLUNKETT, John V., Independence, Mo.—R. Trin. Ch., Independence, Mo.—F. R. Chr. Ch., Cape Girardeau.

POLAND, John C., West Roxbury, Mass.—Non Par.—

POMEROY, Ralph Brouwer, Princeton, N. J.—R. Trin. Ch., Princeton, N. J., 1914— b. Nyack, N. Y., Nov. 18, 1876; s. John Brouwer Pomeroy and Augusta (Leonard). Colmb. Un. B.A., 1898; Prin. M.A., 1913; M.A., 1915; G. T. S., B.D., 1901. D—1901, Bp. H. C. Potter, P—1902, Bp. Worthington, act. for Bp. H. C. Potter. F. Asst. Gr. Ch., Nyack, N. Y., 1901-02; Asst. Emman. Ch., Newport, R. I., 1902-06; Asst. Trin. Ch., Princeton, N. J., 1906-14. Dep. Gen. Conv., 1916; Trus. Gen. Theol. Sem., 1915.

POND, Sylvanus Billings, 1213 17th St., N. W., Washington, D. C.—Non-Par.—G. T. S., 1883. D—1883, Bp. Seymour, P— F. Bloomington, Ill.; Leavenworth, Kan.; R. S. Paul Ch., Norwalk, Conn.; Chr. Ch. Woodlawn, Chicago, Ill., 1902.

POND, Walter Shoemaker, 117 No. Peoria St., Chicago, Ill.—Dean Cath. SS. Pet. and Paul and Supt. Epis. City Mssns., Chicago, Ill., 1914— b. Aurora, Ill., Dec. 24, 1883; s. Frederick L. Pond and Harriet (Pierce). Un. Chicago, A.B., 1908; West. Theol. Sem., B.D., 1911. D—1911, P—1911, Bp. Anderson, F. R. S. Jude Ch., Chicago, 1911-12; R. Ho. Trin. Ch., Chicago, 1911-14; R. S. Phil Ch., Chicago, Ill., 1912-14. Mem. Soc. Serv. Cmssn. Dio. Chicago. Supt. Chase House, 1907-11.

POND, William Henry, Poland, O.—R. S. Andr. Ch., Youngstown, O.—Epis. Theol. Sch., Camb. D—1892, Bp. Hare, P— F. Asst. Mitchell, Woonsocket, Scotland, and other Mssns., S. D., 1893-96; Mssn., Hot Springs, Buffalo Gap, Custer and Hill City, S. D., 1896-97; Asst. Archd. S. Joh. Ch., Deadwood, and Chr. Ch., Lead City, 1897-99; All Ang. Ch., Spearfish, S. D., 1899-1901; S. Joh. Ch., Lake Benton, Minn., 1901-02; Pres. Breck Sch., Wilder, Minn., 1902-10. R. Emman. Ch., Rushford, Minn.

POOLE, Charles Augustus, Faribault, Minn.—Assoc. Prof. Sys. Div. Sea. Div. Sch., Faribault, 1888— Ho. B.A., 1872. M.A., 1875. S. T. D., 1895; Sea. B.D., 1876. D—1876, P—1878, Bp. Huntington, F. Camden, N. Y., 1876-77; Mssn. Turin, N. Y., 1878; New Berlin, N. Y., 1878-83; S. Paul Ch., Duluth, Minn., 1883-88. Dep. Gen. Conv., 1901. Author: "The Book of Common Prayer, according to the use of the American Church known as Protestant Episcopal."

POOLE, William Henry, 311 So. Jackson St., Jackson, Mich.—R. S. Paul Ch., Jackson, Mich., 1910— b. Tallahassee, Fla., Feb. 19, 1876; s. William Gáither Poole and Augusta Jane (Anderson). Un. So. M.A., 1899; Epis. Theol. Sch., B.D., 1903. D—1903, P—1904, Bp. Paret. m. Shirley Nelson Morgan, Vossburg, Miss., Aug. 19, 1908. F. R. Ho. Trin. Par. Carroll, Md., 1903-06; Asst. Chr. Ch., Cincinnati, O., 1906-10. Chrmn. Bd. Rel. Educ. Dio. Mich., 1912.

POOLEY, Claude Neville Albert, 22 Wallace St., Freeport, L. I., N. Y.—Asst. Chapl. Sisters S. Joh. the Bapt., N. Y. C.—S. Stph. Ch., 1898, D—1901, P—1902, Bp. Brewster. F. Asst. Chr. Ch., Watertown, Conn., 1901-02; Asst. S. Ann Ch., Morrisania, N. Y., 1902.

POOLEY, Robert King, Leavenworth, Kan.—R. Ch. S. Paul, Leavenworth, Kan., 1911— b. Plymouth, Eng., Oct. 8, 1864; s. John Pooley and Jane Catherine (King). Melcome Regis. Coll.; Kan.

Theol. Sch. D—1907, P—1908, Bp. Millspaugh. m. Jessie Smith, Leavenworth, Kan., Apr. 26, 1915. F. M-in-C. Galena and Barter Springs, Kan., 1907-08; Can. and Præ. Gr. Cath., Topeka, Kan., 1907-11. Mem. Stndg. Com. Dio. Kan., 1912; Dep. Gen. Conv., 1913-16; Dean NE. Convo., 1912.

POPE, Richard Duffield, Westbury, N. Y.—R. Ch. Adv., Westbury, L. I., N. Y., 1911— b. Brooklyn, N. Y., June 17, 1870; s. Thomas Stott Pope and Mary Emma (Duffield). Colmb. Un., G. T. S., 1896. D—1896, Bp. Potter, P—1896, Bp. Littlejohn. m. Alice Paulding Stoutenburgh, Hollis, L. I., N. Y., 1901. F. P-in-C. Gabr. Ch., Hollis, N. Y., 1896-1900; R. S. Paul Ch., Brooklyn, N. Y., 1900-04; R. S. Paul Ch., Tivoli, N. Y., 1904-11. Mem. Eccl. Court Dio. L. I.; Secy. Mssy. Com., Dio. L. I.

POPHAM, Charles Whitney, 393 Washington Ave., Belleville, N. J.—R. Chr. Ch., Belleville, N. J., 1911— S. Stph. A.B., 1899, A.M., 1905; G. T. S., 1908. F. Instr. S. Stph. Coll., 1900-03; Prof. 1903-05; R. S. Luke Ch., Paterson, N. J., 1903-05.

PORCHER, Octavus Theodore, Darlington, S. C.—R. S. Matth. Par., Darlington, S. C.—Un. So. M.A., 1887. D—1890, P—1891, Bp. Howe. F. S. Paul Ch., Pendleton, 1891-1900; Min. Walthalla, Seneca and Gr. Ch., Anderson, 1891; S. Stph. Ch., Willington, 1890-1907; S. Mark Ch. (Cold M.), Willington, 1891-1907; Gd. Shprd., 1891--904; R. Resur. Ch., Greenwood and Mssns. (all S. C.).

PORKESS, William, Bertha and Sycamore Sts., Pittsburgh, Pa.—R. Gr. Ch., Pittsburgh, Pa.—Victor. Un., 1900-03. D—1809, P—1909, Bp. Greer. F. S. Andr. Ch., N. Y. C., 1908; Gr. Ch., N. Y. C., 1909; S. Paul Ch., New Haven, Conn., 1910; R. S. Pet. Ch., Albany, N. Y., 1911; Calv. Ch., Pittsburgh, Pa., 1912; R. Gr. Ch., Pittsburgh, Pa., 1913. Mem. Pitts. Dioc. Bd. Rel. Educ., 1915; Chrmn. Pitts. Dioc. Com.; Open Air Serv., 1913. Author: "Handbook for use among Teachers of Bible Classes." Ed. Rel. Educ., Dept. Pitts., Church News, 1916.

PORTE, C. Conrad, Crozierville, Liberia, W. Africa.—R. Chr. Ch., Crozierville— D—1904, P—1907, Bp. Ferguson. F. Min. Harper, W. A.

PORTER, A. W. Noel, 3275 Monette Pl., Los Angeles, Calif.—R. S. Jas. Ch., Los Angeles, Calif., 1911— b. 1885. Un. So. Calif. B.A., 1908, M.A., 1915, Ph.D., 1916; Ch. Div. Sch. Pac., 1911; G. T. S., B.D., 1914. D—1911, P—1911, Bp. J. H. Johnson. m. 1912. Author: "The Bible in the Prayer Book."

PORTER, Emery Huntington, 47 Everett St., Newport, R. I.—R. Emer. Emman. Ch., Newport, 1917— Br. M.A., D.D., 1902. D—1869, P—1870, Bp. Clark. F. All SS. Ch., Pontiac, R. I., 1869-70; S. Paul Ch., Pawtucket, R. I., 1870-91; R. Emman Ch., Newport, R. I., 1891-1917.

PORTER, John Leach, Villanova, Pa.— Prof. Villanova Coll., Villanova, Pa.—D—1891, P—1892, Bp. Grafton.

PORTER, Phil, 9813 Ramona Blvd., Cleveland, O.—Vic. S. Mary Ch., Cleveland, 1914— b. Warren, O., Nov. 29, 1887; s. William Berry Porter and Lucy Marion (Sealy). Ken. A.B., 1912; Bex. Hall., 1914. D—1914, P—1915, Bp. W. A. Leonard. m. Helen Ruth Howell, Cleveland, O., Oct. 5, 1915.

PORTER, Samuel G., Richmond, Tex.—R. Richmond, Tex., 1912— Kan. Theol. Sem. D—1900, Bp. Brooke, P—1903, Bp. Gailor. F. S. Thos. Ch., Milwaukee, Wis., 1901-02; Min. Okl. and Ind. T.; Asst. S. Ann Ch., Nashville, Tenn., 1902; Gainesville; Marshall; Dean N. E. Conv. (all Tex.), 1906-09. Dep. Gen. Conv., 1907.

PORTER, Theodore Atkinson, Summerton, S. C. R. S. Matthias Ch., Summerton—D—1879, P—1880, Bp. Williams. F. S. Mark Ch., Charleston, S. C., 1879-80; Asst. Ho. Com., 1881-97; R. same, 1897.

POST, Frederick H., Topanga, Calif.—Non-Par.—Phil. Div. Sch., 1883. D—1883, P—1884, Bp. Stevens. F. S. Joh. Ch., Needles. R. Gd. Shpd. Ch., Ocean Park, Calif.

POST, Henry Atwell, Sagua La Grande, Cuba.—R. S. Paul Ch. (2 cong), Sagua La Grande, Cuba.—

POTT, Francis Lister Hawks, Shanghai, China.—Pres. S. Joh. Un.— b. N. Y. C., Feb. 22, 1864; s. Jas. Pott and Josephine (Hawks). Colmb. Coll., L.B., 1883; Trin. Coll.; Edin. Coll., D.D., 1910; G. T. S., B.D., 1886. D—1886, Bp. Potter, P—1888, Bp. Boone. m. S. H. Wong, Shanghai, China. Aug. 23, 1888. Pres. House Dep., Chung Hua Sheng Kung Hei, 1917; Chmn. Coun. Adv. Dio. Shanghai, 1917; Pres. Stndg. Com. Dio. Shanghai, 1917. Author: "The Outlook in China"; "A Sketch of Chinese History"; "An Emergency in China"; "Lessons in Shanghai District"; A Large Number of Books in Chinese Lang.

POTT, William Hawk, 2041 5th Ave., N. Y. C.—Archd. Dio. N. Y., 1913—. b. N. Y. C., July 15, 1865; s. James Pott and Josephine (Hawks). Colmb. Un. B.A., 1883, M.A., 1885, Ph.D., 1886. D—1886, P—1889, Bp. H. C. Potter. m. Madeline B. Blythe, N. Y., Apr. 21, 1914. F. R. S. Thos. Chap., N. Y., 1887-1900; R. Zion Ch., Wappingers Falls, N. Y., 1901-11; Archd. Westchester, N. Y., 1911-13.

POTTER, George Fletcher, DuBois, Pa.—R. Ch. O. Sav., DuBois, Pa.—S. Andr. Div. Sch. D—1894, P—1896, Bp. Huntington. F. Marcellus, N. Y., 1894-95; Emman. Ch., Lancaster, Wis.; R. S. Paul Ch., Omaha; Neb.; Zion Ch., Fulton, N. Y.

POTTER, Leslie Fenton, 1151 Leland Ave., Chicago, Ill.—R. S. Sim. Ch., Chicago, Ill.—Wash. Un. B.A.; G. T. S., 1894. D—1894, Bp. Potter, P—1894, Bp. Tuttle. F. In-C. Mexico, Mo., 1894-96; S. Matth. Ch., Omaha, Neb., 1896-98; R. Gr. Ch., Kirkwood, and Dean So. Conv., 1898.

POTTER, Sydney Albion, Berlin, Md.—R. Worcester Par., Md., 1908—. b. England, 1852; s. William Potter and Mary A. (Cook). D—1888, P—1890, Bp. Worthington. m. Fannie McLeod Turner, My Lady's Manor, Md., 1906. F. Mssy-in-C. DeWitt and Wymore, Neb., 1888-90; R. Blair, Neb., 1890-92; Mssy. The Platte, Neb., 1892-97; R. S. Paul Ch., Pekin, Ill., 1897; R. S. Mark Ch., Johnstown, Pa., 1898-1900; R. S. Jas. Ch., Baltimore, Md., 1900. Mem. Stndg. Com., 1896-97; Exam. Chapl. and Dean So. Conv., Dio. Easton, 1915—.

POTTS, Francis Henry, Hastings, Minn.—Retired 1894—. b. Galena, Ill., Jan. 27, 1848; s. John Graff and Elizabeth Hunt Potts. Tr. B.A., 1868; G. T. S., B.D., 1872. D—1872. P—1873, Bp. Whitehouse. m. Ada Elizabeth Greenleaf, Savanna, Ill., Aug. 21, 1879. F. Asst. Ch. Gd. Shpd., Quincy, Ill., 1872-73; R. S. Luke Ch., Wyoming, Ill., 1873-76; R. S. Paul Ch., Savanna, Ill., 1876-79; R. Gr. Ch., Cresco, Ia., 1879-80; Educ. Wk., Tutor Ch. Sch., 1880-88; R. S. Pet., Shakopee, Minn., 1888-94.

POTWINE, William Edward, 550 Mendocina Ave., Santa Rosa, Calif.—R. Ch. Incar., Santa Rosa, Calif., 1915—. b. New Haven, Conn., Mar. 26, 1856; s. Nathaniel W. Potwine and Lydia Townsend (Thompson). Trin. A.B., 1879; Berk. B.D., 1882; D—1882, Bp. Williams, P—1883, Bp. Morris. m. Alice Edgerton Shipman, West Liberty, Ia., Sept. 5, 1907. F. R. Ch. Redeem., Pendleton, Ore., 1882-04; P-in-C. S. Eliz. Ch., Honolulu, 1904-15; Secy. Dioc. Ore., 1897-04; Dep. Gen. Conv.,

1889-92-95-98-01; Del. Gen. Conv., Honolulu, 1910. Secy. Dist., Honolulu, 1905-15; Can. S. Andr. Ch., Honolulu, 1910-15

POWELL, Arthur Chilton, Stony Run Lane, Baltimore, Md.—R. S. Mary Ch., Baltimore, Md.—Am. B.A., 1876, M.A., 1879; S. Joh. D.D., 1907; Phil. Div. Sch., 1879. D—1879, P—1880, Bp. Jaggar, F. R. Atone. Ch., Riverside, Cincinnati, O., 1879-82; S. Joh. Ch., York, Pa., 1882-88; Dean Convo. Harrisburg, Pa., 1886-88; R. Gr. Ch., Baltimore, Md., 1888.

POWELL, Charles Heath, Cove, Ore.—Gen. Mssy. Dist. East. Ore., 1911—. b. Cleveland, O., May 28, 1872; s. Edward C. Powell and Martha (. Heath). m. Lela E. Fuller, Cleveland, O., June 12, 1902. F. Cur. Gr. Ch., Topeka, Kan., 1899-01; R. S. Pet. Ch., Ashtabula, O., 1901-03; R. S. Mary Ch., Mitchell, S. D., 1903-05; R. S. Pet. Ch., Carson City, Nev., 1906-10; Secy. Council Adv., Dist. Nev., 1908-10; Exam. Chapl., 1908-10; Chapl. Nevada State Penitentiary, 1906-10; Chapl. Nevada State Senate, 1907-09.

POWELL, Edwin Ainger, 420 Court St., Portsmouth, O.—R. All SS. Ch., Portsmouth, O.— s. Rev. Edwin Palmer Powell and Eliza (Palmer). Roy. Coll., C. T. Sc. Ph., 1896; Vict. Un., 1897; Owen Coll., 1898. D—1906, Bp. (Ont). P—1907, Bp. Vincent. F. Mssns. Dio. Ont., 1903; R. Ho. Trin. Ch., Bellaire, O., 1906-10; S. Paul Ch., Martins Ferry, O., 1907-10. Mem. Soc. Serv. Cmssn., 1916; Ch. Hist. Gen. Conv., 1916; Prov. Dep. Gen. Conv., 1916; Serv. So. African Field Force, 1901-1902; Kings Medal, 1901-02; Cape Colony, Orange Free State and Transvaal; Soc. and Instl. Wrk., London, 1902-06.

POWELL, Frederick Cecil, 33 Bowdoin St., Boston, Mass.—Sup. Soc. S. Joh.-the-Evang. and P-in-C. S. Joh.-the-Evang. Ch., Boston, Mass.— b. England, Jan. 12, 1865; s. Richard Powell and Mary Anne (Keal). Tor. Un. D—1889, P—1890, Bp. Lewis. F. Cur S. Thos. Ch., Belleville, Ont., Can., 1889-94; Soc. S. Joh.-the-Evang., Cawly, Oxford, and So. Africa, 1898-01.

POWELL, Herbert Harry, 1051 Taylor St., San Francisco, Calif.—Prof. Ch. Div. Sch. Pac. Apol. and System, Divin., 1908—. b. Wilkes-Barre, Pa., Feb. 10, 1873; s. William Powell and Sarah Ann (Moon). Tay. Un. Ph.B., 1899; Geo. Wash. Un., M.A., 1901; Un. Calif., Ph.D., 1905; Va. Sem. B.D., 1901; G. T. S., D.D., 1912. D—1900, Bp. Whittie, P—1900, Bp. Talbot. m. Anna Louise Preston, Santa Clara, Calif., June 2, 1903. F. Cur. S. Sth. Ch., Wilkes-Barre, Pa., 1900; Prof. Old Test. Lang. and Hist., Un. Pac., 1900-08; R. Ch. Ho. Sav., Santa Clara, Calif., 1902-05; 07-08; Vic. S. Matth. Ch., Berkeley, Calif., 1908-13. Dioc. Supt. Christ. Educ., 1915; Exam. Chapl., 1905. Author: "The Supposed Hebrewisms in the Grammar of the Biblical Aramaic," University of California, 1905.

POWELL, Lyman P., Geneva, N. Y.—Pres. Hob. and Wm. Smith Coll., Geneva, N. Y., 1913—. b. Farmington, Ill., Sept. 21, 1866; s. James Ben Raiston Powell and Mary Anna (Redden). Joh. Hop. Un., A.B., 1890; Dick. Coll., D.D., 1914; Un. Rochest. LL.D., 1914. D—1897, P—1898, Bp. Whitaker. m. Gertrude Wilson, Germantown, Pa., June 20, 1899. F. M-in-C. Trin. Mssn., Ambler, Pa., 1897-98; R. S. Joh. Ch., Lansdowne, Pa., 1898-04; R. S. Joh. Ch., Northampton, Mass., 1904-12; Prof. Bus. Ethics, N. Y. Un., 1912-13; Mem. Bd. Mssns., West. Mass., 1906-12; Mem. Natl. Civic Federation; Mem. State Soc. for Feeble Minded; Mem. N. Y. C. Club.

POWELL, Sylvester Stephen, Grafton, W. Va.—Non-Par.—Merc. Un., A.B., 1882, A.M., 1885; Roch. (N. Y.) Bap. Sem., 1885. D—1907, P—1909, Bp. Nelson. F. Vic. S. Jude Ch., Brunswick, Ga., and

Min. Jessup, 1908; Asst. Fitzgerald, Ga., 1907-08; Bellefontaine, O., 1909-11. Bapt. Min., 1885-1907; R. Grafton, W. V., 1911.

POWELL, William Ridgley, 297 37th St., Portland, Ore.—Non-Par.—Ken., B.A. D—1867, P—1868, Bp. McIlvaine. F. R. S. Joh. Ch., Portland, Ore.; Chapl. Gd. Samar. Hosp., Portland, Ore.

POWER, John, Brownwood, Tex.—R. S. Joh. Ch., Brownwood, Tex., 1904.—S. John's Coll., York, Eng. D—1897, P—1898, Bp. A. R. Graves. F. Hastings and Lexington; R. S. Mark Ch., Hastings, Neb., 1887-1904; R. Comanche, Tex., 1904. Author: Poems.

POWER, Stephen F., Yuma, Ariz.—Non-Par.—D—1909, Bp. Gailor. F. Ho. Cross Ch., Mt. Pleasant, Tenn.

POWERS Clifford Stickney, Greenwood, Va.—R. Emman. Ch., Greenwood, Va., 1911.—Corpus Christi Coll., Oxford, B.A., 1901, M.A., 1904. D—1907, P—1908, Bp. Wordsworth. F. Cur. Broadwindsor cum Burstock, 1907-08; S. Pet. Ch., Marlborough, Wilts, 1908-11 (all England).

POWERS, Hugh W. S., 3809 Edgerton Rd., Baltimore, Md.—M-in-C. Ch' Ho. Nativ., Baltimore, Md., 1911.—b. Staunton, Va., Jan. 27, 1880; s. William H. H. Powers and Louise (Sheffey). Va. Theol. Sem., 1905. D—1905, P—1906, Bp. Paret. m. Eliza D. Longnecker, Towson, Md., June 20, 1906. F. Jessup, Md. 1904-06; Lanaconing, Md., 1906; Highland, Md., 1906-11.

POWERS, James F. 902 Mahantongo St., Pottsville, Pa.—R. Emer. Trin. Ch., Pottsville, Pa., 1903.—b. Springfield, Vt., Nov. 28, 1836; s. William B. Powers and Sarah E. Powers. Tufts Coll. B.A., 1861, A.M., 1854, S. T. D., 1901; Pa. Mil. Acad., D.D., 1896. D—1872, P—1873, Bp. Clark. F. R. S. Jas. Ch., Woonsocket, R. I., 1872; Ch. Adv., Phil., Pa., 1873-85; R. Trin. Ch., Pottsville, Pa., 1885-1903. Archd., Reading, Pa.; Dep. Gen. Conv., 1886-03.

POWERS, William Dudley, Warrentown, Va.—Non-Par.—Un. So., D.D., 1892. D—1880, P—1881, Bp. Dudley. F. Nativ. Ch., Maysville, Ky., 1880-86; S. Paul Ch., Macon, Ga., 1886-91; S. Paul Ch., Henderson, Ky., 1891-94; S. Joh. Ch., Montgomery, Ala., 1894-98; Gen. Secy. A. C. M. S., 1898-1903; R. S. Paul Ch., Flint, Mich. Author: "Why Not and Why" (1892); "The Light Shineth" (1895); "Uncle Isaac" (1899).

POWERS, William H. H., Towson, Md.—R. Trin. Ch., Towson, Md., 1882.—Theo. Sem., Va. D—1872, Bp. Whittle, P—1873, Bp. Johns. F. The Plains, Fauquier Co., Va., 1872-79; Weston, Va., 1879-82. Mem Stndg. Com.

POYNER, Wilmer Smith, 1176 11th Ave. So., Birmingham, Ala.—R. S. Andr. Ch., Birmingham, Ala.—b. Eutaw, Ala., Apr. 1, 1877; s. Digges Poyner and Mary E. (Jones). Sewan., B.A., 1905; Un. So., B.D., 1907. D—1907, P—1909, Bp. Beckwith. m. Mamie G. Squier, Columbia, S. C., Nov. 4, 1914. F. Mssy. Dothan, Ala., 1907-09; Mssy. Columbia, S. C., 1909-15. Soc. Serv. Com.; Mssy. Com.

POYSEOR, William, Crystal Falls, Mich.—Non-Par.—D—1898, P—1899, Bp. G. M. Williams. F. R. S. Mark Ch., Crystal Falls, Mich.

PRALL, William, Princeton, N. J.—Non-Par.—Heidl., Ger., M.A., Ph.D., 1873; Col., LL.B., 1875; Hob., S. T. D., 1892. D—1887, P—1888, Bp. Starkey. F. Asst. S. Paul Ch., Albany, N. Y., 1887-89; R. Ho. Commun. Ch., S. Orange, N. J., 1889-91; S. Joh. Ch., Detroit, Mich., 1891-1900; R. S. Paul Ch., Albany, N. Y., 1900-05. Author: "Civic Chris-

tianity" (1895); "The State and the Church" (1900); Editor of "Court Life at St. Petersburg."

PRATT, Frederick Willey, Carlsbad, N. M.—Vic. Gr. Ch., Carlsbad, N. M., 1910.—b. Middletown, Conn., Nov. 27, 1877; s. Charles Tiley Pratt and Anne Elizabeth (Revell). D—1906, Bp. Brooke. P—1909, Bp. Kendrick. F. Woodward and Alva, Okla., 1906-07; M-in-C. S. Joh. Ch., Alamo-gardo, N. M., and Asst. S. Phil. Ch., Ardmore, Okla., 1907-09; M-in-C., Maria, Tex. 1909; P-in-C. Ho. Faith Ch., Santa Fe, 1910.

PRATT, George B., 1046 Lawrence Ave., Edgewater, Chicago, Ill.—Non-Par.—Ken., B. A., 1862, M.A., 1888; Cris., M.A., 1871. D—1868, P—1869, Bp. H. Lee. F. Sioux City, Ia., 1868-72; All S. Mem., Providence, R. I., 1872-73; Bridesburg, Philadelphia, Pa., 1873-82; Hastings, Minn., 1882-85; Oak Park, Ill., 1885-91; Dio. Chicago, 1891-99; Porto Rico, 1899-1900; S. Jas. Ch., Dundee, 1901-03; Assoc. S. Andr. Ch., Chicago, 1903-08; Asst. S. Luke Ch., Evanston.

PRATT, George Starkweather, 88 St. Nicholas Ave., N. Y. C.—R. All Souls Ch., N. Y. C.—b. Milford, N. Y. s. Edward Pratt, M.D., and Helen Foot (Newell). D—1887, Bp. Bissell, P—1888, Bp. H. C. Potter. m. Margaret Whitney, Brooklyn, N. Y. F. Past. 1st Bapt. Ch., St. Albans, Vt., 1877-87; Asst. Min., S. Mich. Ch., N. Y. C.—1888-98; Ch. All Souls, N. Y. C., 1888. Mem. Church-mans Assoc.

PRAY, Stephen Arnold Webb, Rocky Hill, N. J.—Retired, 1905.—b. Poster, R. I., Apr. 7, 1843; s. Elisha Pray and Sarah (Hawkins). Nash. D—1883, Bp. Wells, P—1892, Bp. Nicholson. F. Cur. Trin. Cath. Omaha, Neb., 1893-95; Assoc. Min., Omaha, Neb., 1896; Assoc. Missn., Trenton, N. J., 1897-05.

PRENTISS, Paul T., Augusta, Ga.—R. Chr. Ch., Augusta, Ga.—D—1908, P—1909, Bp. Guerry. F. Asst. S. Luke's Ch., Denver.

PRENTISS, Stephen E., Mineral City, Va.—R. Trin. Ch., Mineral City, Va.—D—1892, P—1893, Bp. Knickerbocker. F. R. S. Joh. Ch., Winsboro, and S. Stph. Ch., Ridgeway, S. C., 1894; Ho. Apos. Ch., Barnwell, 1894-1902; Mssy. S. C., 1902-06; R. Trin. Ch., Abbeville, S. C., 1906; R. Gr. Ch., Morgantown, N. C., 1911.

PRESCOTT, Allen Carrington, Red Lodge, Mont.—Mssy. Red Lodge, Bridger, Bear Creek and Joliet, Mont., 1915.—b. New Haven, Conn. Fez. 16, 1861; s. William Wallace Prescott and Rosetta (Heartt). Nash. B. D. 1885. D—1885, Bp. Wells, P—1886, Bp. H. C. Potter. F. Westfield, Mass., 1886-93; Hammonton, N. J., 1893-96. Port Allegany and Eldred, Pa., 1896-98; Cuba, N. Y., Ch., Sayville, N. Y., 1873.—D—1871, P—1873. Bp. Milwaukee, Wis., 1909-14.

PRESCOTT, George J., 6 Huntington House, 20 Cortes St., Boston, Mass.—R. Ch., Gd. Shpd., Boston, Mass., 1876.—Rac., B.A., 1869, M.A., 1872; Nash., B.D., 1872. D—1872, P—1873, Bp. Armitage. F. Cath. Ch., Milwaukee, Wis., 1872-73; Asst. Gr. Ch., Lawrence, Mass., 1873-74; M-in-C. Ch. Gd. Shpd., Boston, Mass., 1874.

PRESCOTT, John H., Sayville, N. Y.—S. Ann. Ch., Sayville, N. Y., 1873.—D—1871, P—1873, Bp. Littlejohn.

PRESCOTT, Philip Maxwell, Metropolitan Club, Washington, D. C.—Non-Par.—G. T. S., 1886. D—1886, P—1887, Bp. Paret. F. Asst. S. Paul Ch., Washington, D. C.

PRESSEY, Ernest Albert, 15 Clifton St., Woodfords, Me.—R. Trin. Ch., Woodfords, Me., 1889—, Epis. Theol. Sch.; Tr. B.A., 1892. D—1893, P—1894, Bp. Davies. F. R. S. Paul Ch., Providence, R. I., 1894-95; Mssy. Ind., 1895-96; R. Geth Ch., Marion, Ind., 1896-99.

PRESSEY, William, Ashton, R. I.—R. S. Joh. Chap., Ashton, R. I., 1893— b. Brighton, Eng., May 21, 1862; s. James William Pressey and Frances (Cherry). Trin. Col., A.B., 1890; M.A., 1893; Epis. Theol. Sch., B.D., 1893. D—1892, Bp. Davies, P—1893, Bp. Randolph. m. Katherine Mildred Benfield, Cleveland, O., Aug. 16, 1893. F. R. S. Jude Ch., Fenton, Mich., 1892; Chr. Ch., Medway, Mass., and Trin. Ch., Wrentham, Mass., 1892-93. Secy. Dioc. R. I., 1912—; Rep. R. I. Gen. Assem., 1914-16.

PREVOST, Jules Louis, Glen Loch, Pa.—R. S. Paul and S. Pet. Ch., Chester Co., Pa., 1910—, Tem. Un., M.D.; Phil. Div. Sch. D—1890, P—1891, Bp. Whitaker. F. Chapl. Indian Home, Philadelphia, Pa., 1890-91; Mssy. Alaska, 1891-1906; M-in-C. S. Amb. Ch., Philadelphia, 1906-10. Mem. Coun. Adv.; Exam. Chapl. Mssy., Dist. Alaska. Author: Translations into Indian; Book of Common Prayer and a Hymnal.

PRICE, Arthur Randles, 112 Oak St., Monroe, La.—R. Gr. Ch., Monroe, La.— D—1892, P—1895, Bp. Davies. F. Mssy. La., 1894-95; R. Ho. Trin. Ch., St. Joseph, Mo., 1895; R. S. Joh. Ch., Aberdeen, Miss., 1898; Laurel and Hatherburg, Miss., 1901; R. S. Joh. Ch., Ky., 1904; Mt. Sterling, Ky., 1905; Cur. Trin. Ch., New Orleans, La., 1907; R. Trin. Ch., New Orleans, 1910. Dep. Gen. Conv., 1916; Mem. Dioc. Bd. Rel. Educ.

PRICE, Cassius Lee, Florence, Ala.—R. Trin. Ch., Florence, Ala., 1911—, Theo. Sem., Va., 1896. D—1896, Bp. Newton, P—1897, Bp. Gibson. F. In-C. S. Joh. Ch., West Point, S. Dav. Ch., Aylett's, and S. Pet. Ch., New Kent Co., Va., 1896-98; Fulton, Ky., 1898-1903; R. S. Paul Ch., Hickman, Ky., 1903-08; P-in-C. Trin. Mssn., Fulton, Chr. Ch., Columbus, and S. Joh. Ch., Wickliffe, Ky., 1908-11.

PRICE, Ernest Herbert, 506 Idaho St., Elko, Nev.—R. S. Paul Ch., Elko, 1913— and Vic. S. Jas. Mssn., Eureka and S. Andr. Ch., Tuscuroora, and S. Matth. Ch., Wells, S. Luke Ch., Clover Valley, Nev.— b. London, Eng., Jan. 12, 1852; s. William James Price and Ann Charlotte Price. D—1912, Bp. Robinson, P—1913, Bp. Spalding. m. Ellen Josephine Huey, Salt Lake City, Utah., Nov. 10, 1882. F. Lay-R. Cath. Staff. Mssns., Dio. Calif., 10 yrs. Serv. Lay-R under 6 Bishops.

PRICE, Frederick C., 920 Willow St., San Antonio, Tex.—R. S. Paul Ch., San Antonio.—

PRICE, William, Newark, N. J.—Non Par.— F. R. S. Stp. Ch., Bridesburg, Philadelphia, Pa.

PRICHARD, Harold Adye, 252 E. Mary St., Mt. Kisco, N. Y.—R. S. Mark Ch., Mt. Kisco, N. Y., 1913—. b. Clifton, Bristol, Eng., Dec. 14, 1882; s. Arthur William Prichard and Sarah (Adye). Oxon., B. A., 1906; M.A., 1907; Joh. Hop. Un.; G. T. S., 1911-12. D—1912, Bp. Murray, P—1913, Bp. Stearly. m. Lucette M. Hutton, Baltimore, Md., Aug. 29, 1907. F. Asst. S. Pet. Ch., Morristown, N. J., 1912-14.

PRIDHAM, George M. P., 680 S. Smith Ave., St. Paul, Minn.—Asst. Asc. Par., St. Paul, Minn., 1907—. b. England, July 12, 1861; s. Rev. George Pridham and Elizabeth Frances (Harvey). Cambr., A.B., 1884. D—1899, Bp. Gilbert. F. Asst. S. Paul Par., St. Paul, Minn., 1899-07.

PRINCE, Herbert William, 201 So. Ashland Blvd., Chicago, Ill.—R. Ch. Epiph., Chicago, Ill., 1913—. b. London, Eng., Dec. 11, 1878; s. Edward

Phillip Prince Ch. Mssy. Coll., 1904-07. D—1907, (Bp. London), P—1909, Bp. Griswold. m. Ethel S. Abernethy, Oak Park, Ill., 1909. F. Cur. S. Matth. Ch., Croydon, Eng., 1907; Mssy. Palamcahtah, S. India, 1908; Cur. Gr. Ch., Oak Park, Ill., 1909; R. S. Mark Ch., Glen Ellyn, Ill., 1909-12; Asst. S. Paul Ch., Chicago, Ill., 1912-13. Mem. Dioc. Bd. Mssns., 1914.

PRINCE, Walter Franklin, 206 Franklin Pl. Flushing, N. Y.—Asst. Secy. Amer. Soc. Psychological Research, N. Y., 1917—. b. Detroit, Me.; s. Walter Marshall Prince and Elimra J. (Pray). Ya. B. A., 1896, Ph.D., 1899; Drew Theol. Sem., B.D., 1900. D—1903, Bp. Brewster, P—1905, Bp. Burgess. m. Lelia M. Colman, Newport, Me. F. Asst. S. Ann Ch., Brooklyn, N. Y., 1904; R. All SS. Ch., Pittsburgh, Pa., 1907; R. S. Joh. Ch., San Bernardino, Calif., 1912; Direc. Emman. Healing, S. Mark Ch., N. Y. C., 1916. Author: "The Doris Case of Multiple Personality." 1916; "American Society Psychological Research"; "The Blue Laws"; "American Historical Association"; "The First Criminal Code of Virginia." Field Secy. Conn., 1899; Asst. Secy. Law and Order Leag., Conn., 1900; Supt. Brooklyn Soc. Prevention Cruelty to Children, 1903.

PRINGLE, William, Ringwood Manor, N. J.—R. S. Luke Ch., Ringwood Manor, N. J.—

PRITCHARD, John Francis, Emigrant Mont.—R. S. Joh. Ch., Emigrant, Mont.—Em. Coll., Prince Albert. D—1884, P—1885, Bp. Sask. F. Mssy. (S. P. C.) S. Andr. and S. Joh. Ch., and So. Branch, 1884-85; I. (S. P. G.) S. Geo. Ch., Battleford, 1885-88; S. Aug. Ch., Lethbridge, 1888-89; R. D. Macleod, 1889-91 (all N. W. Canada); R. S. Andr. Ch., Livingston, Mont.; R. S. Joh. Ch., Fridley, Emman. Ch., Gardiner and Mssn. Upper Yellowstone.

PRITCHETT, Charles B., 617 No. Madison St., Albany, Ga.—R. S. Joh. Ch., Albany, Ga., 1907—. b. New Bern, N. C., 1869; s. Nathan Pritchett and Maria Pritchett. S. Aug. Coll.; G. T. S. D—1898, Bp. Watson, P—1902, Bp. —. m. Della H. Irving, Beaufort, N. C., July 10, 1901. F. R. S. Aug. Ch., Kinston, N. C., 1900-05; S. Mary Ch., Augusta, Ga., 1905-07. Prin. Vandemere High Sch., 1898-1900.

PROBST, Jacob, 31 Rider Ave., Patchogue, N. Y.—R. S. Paul Ch., Patchogue, N. Y., 1901—. b. N. Y. C., 1867; s. Francis J. Probst and Caroline (Bedinger). S. Stp. Coll., M. A., 1910; Phil. Div. Sch., 1895. D—1895, Bp. H. C. Potter, P—1895, Bp. Talbot. m. Jennie Iler, Poughkeepsie, N. Y., June 23, 1897. F. Mssy. Idaho, 1895-96; Mssy. Dio. Springfield, 1896-99; Mssy. Dio. N. Y., 1899-01. Secy. Archdy. Suffolk, 1902.

PROFFITT, Arthur H., Sparkhill, N. Y.—Retired.—Hob.; G. T. S., 1883. D—1883, Bp. Starkey, P—1884, Bp. Paddock. F. Trin. Ch., Great Barrington, Mass., 1883-85; Gr. Ch., Oxford, Mass., 1885-86; Gr. Ch., Chicopee, Mass., 1886-88; Ho. Commun. Ch., Norwood, N. J., 1889-91; Seamen Ch., N. Y. C., 1891-93; N. Y. C. Mssn. Soc., 1893; Chapl. Tombs and City Prisons; Dist. Prisons Mssy.; Chapl. Bellevue Hosp., N. Y. C., 1893-99; R. Chr. Ch., Sparkhill, N. Y., 1899-1909.

PROFFITT, Charles C., Garnersville, N. Y.—R. Trin. Ch., Garnersville, N. Y.—Hob. B.A., 1883, M.A., 1884. D—1888, P—1889, Bp. Potter F. Mssy. N. Y. C. Mssn. Soc., 1888; Chapl. Alms House, Blackwell's Is., N. Y. C., 1895; Chapl. Wrk.-House and City Hosp., Blackwell's Island, N. Y. C., 1897.

PROSPERE, Clarence G., Statesville, N. C.—R. Trin. Ch., Statesville, N. C.—

PROSSER, Eugene Chevalier, Avondale and Town Sts., Columbus, O.—R. S. Joh. Ch., Columbus, O., 1917—. b. Minneapolis, Minn., Aug. 23,

1887; s. Rev. John William Prosser and Henrietta Augusta (Cumming). Un. Minn., G. T. S., 1913. D—1913, Bp. McElwain, P—1914, Bp. Edsall. m. Edith Hildebrand, Wilmington, O., July 5, 1915. F. R. Ch., Ho. Commun., St. Peter, Minn., 1913-14; S. Andr. Ch., Washington C. H., O., and All SS. Ch., Wilmington, O., 1914-17.

PROSSER, John William, 3249 Harriet Ave., Minneapolis, Minn.—Dist. Supt. Child Home Soc., Minn., 1909—. b. Ontario, Can., 1852; s. Thomas C. Prosser and Mattie (Lawrence). Nash., B.D., 1879. D—1879, Bp. Gillespie, P—1880, Bp. Harris. m. Henrietta A. Cumming, Ontario, Can., 1884. F. Asst. Trin. Ch., Bay City, Mich., 1879-83; R. S. Andr. Ch., Minneapolis, Minn., 1883-87; M-in-C. Ch. Nativ., Wells, Minn., 1905-09; R. Ch. Gd. Shpd., Blue Earth, Minn., 1908-09; R. S. Matth. Ch., Minneapolis, Minn., 1894-02; Mssy. 1888-94. Ed. "Church Record," 1888-89.

PROSSER, Ralph Hylton, Donaldsonville, La.—R. Asc. Ch., Donaldsonville, La.—D—1878, Bp. J. C. Talbot, P—1880, Bp. Green. F. R. S. Matth. Ch., Houma, and Mssns. adjacent La.; R. S. Sph. Ch., Williamsport, La.

PROUT, John, Rensselaerville, N. Y.—R. Trin. Ch., Rensselaerville, N. Y., 1912—. b. Lenoir, N. C., Feb. 9, 1855; s. Rev. Henry Hedges Prout and Maria (Wickes). Trin. Co., B.A., and B. S., 1877; G. T. S., 1880. D—1880, P—1881, Bp. Doane. m. Emma M. Rice, Rensselaerville, N. Y., Aug. 23, 1883; F. Cur. S. Joh. Ch., Stockport, N. Y., 1880-81; Cur. Rensselaerville, N. Y., 1881-86; R. East Springfield, N. Y., 1886-10; R. Chr. Ch., Deposit, N. Y., 1910-12.

PROUT, William Curtis, 107 Mary St., Herkimer, N. Y.—R. Chr. Ch., Herkimer, N. Y., 1893—. b. Watanga, N. C., Jan. 31, 1848; s. Henry Hedges Prout and Maria (Wicks). Un. N. C., A.B., 1865; Trin. Coll., A.M., 1870; G. T. S., 1870. D—1870, P—1870, Bp. Doane. m. Clara Warner Eater, Detroit, Mich., July 21, 1885; F. Min. Chr. Ch., Claverack and All SS. Ch., Hudson, N. Y., 1870-76; S. Paul Ch., Troy, N. Y., 1876-79; Trin. Ch., Granville, and No. Granville, N. Y., 1879-91; Chr. Ch., Schenectady, N. Y., 1891-93. Asst. Secy. Dio. Albany, 1873-79; Secy. Dio. Albany, 1879—; Asst. Secy. House Dep., 1889—.

PRUDEN, Aldred Adino, Fortress Monroe, Va.—Chapl. U. S. A.—Theol. Sem., Va. D—1894, Bp. Whipple, P—1895, Bp. Randolph. F. Radford, Va., 1894-95; R. S. Phil. Ch., Durham, N. C., 1895-98.

PRUDEN, Clevis Orlando, Chatham, Va.—R. Banister Ch., Chatham, Va.—Theol. Sem. Va., B.D., 1884. D—1884, Bp. Whittle, P—1895, Bp. Randolph. R. Chatham Epis. Inst.

PUGH, Ernest, 107 Seaver St., Stoughton, Mass.—R. Trin. Ch., Stoughton, Mass.—b. Maidstone, Kent, Eng., Sept. 17, 1883; s. John Hill Pugh and Caroline Ann (Bailey). Cen. Un., B.A., 1914; Allison Un. D—1915, Bp. Lawrence, P—1916, Bp. Babcock. m. Annie Amelia John, Llantrisant, Wales, Sept. 27, 1909. F. Meth. Min., 1905; Newfoundland, Labrador, 1905-07; Sem., 1907-09; Maine, 1909-11; Mass., 1911-15. Author: "Steps Forward to Christian Unity and Church Federation." 1916.

PUGH, Prentice Andrew, Nashville, Tenn.—R. Ch. Adv., Nashville, Tenn., 1916—. b. Uniontown, Ky., Dec. 12, 1881; s. Andrew Bellups Pugh and Martha Elizabeth (Beaton). Un. So., B.A., 1905; Un. Sewan., B.D., 1905. D—1905, P—1906, Bp. Gallor. F. R. Ho. Trin. Ch., Memphis, Tenn., 1905-16. Exam. Chapl., 1900-17; Dioc. Bd. Mssns., 1912-17; Stndg. Com., 1912-16. Mgr. Ed. Dio., Tenn., 1909-15.

PUGH, Walter Cresson, 133 Arch St., Sunbury, Pa.—R. S. Matth. Ch., Sunbury, Pa., 1910—. b. Philadelphia, Pa., 1883; s. Edward Fox Pugh, and Alice Hannum (Cresson). Un. Pa., B.A., 1904. Phil. Div. Sch., B.D., 1908. D—1907, P—1908, Bp. Whitaker. m. Evaline Day Heritage, Phil., Pa., 1913. F. Asst. S. Jas. Ch., Phil., Pa., 1907; Asst. S. Simeon Ch., Phil., Pa.; 1908. Exam. Chapl., 1914.

PULLEN, Charles M., 2591 Ash St., Denver, Colo.—

PULSIFER, Herbert Bickford, Marietta, Pa.—R. S. Joh. Ch., Marietta, Pa.—D—1900, Bp. Whitehead, P—1901, Bp. Codman. F. R. Our Sav., Plainville, Conn., 1901; Assoc. All SS. Ch., Orange, N. J.

PURCE, William Marcus, 1005 Koenigsten Ave., Norfolk, Neb.—Gen. Mssy., Norfolk, Neb., 1913—. b. Davis Co., Ia., Nov. 1, 1865; s. John Alonzo Purce and Delila Jane (Collins). Gris. Coll., B.S., 1891. D—1892, P—1895, Bp. Ferry. m. Jessie J. Cook, Davenport, Ia., June 23, 1892. F. R. Chr. Ch., Davenport, Ia., 1893-94; S. Geo. Ch., Farley, Ia., 1894-96; R. Gr. Ch., Osco, Ill., 1896-06; Vic. S. Jas. Ch., McLeansboro, Ill., and Trin. Ch., Three Rivers, Mich., 1912-13. Mem. Bd. Mssns. Dio. Quincy, 1901-06; Mem. Bd. Mssns., Springfield, 1908-12; Mem. Bd. Mssns., Dio. Nebr., 1914.

PURCHASE, Herbert G., England.—Nash., 1908; G. T. S., B.D., 1910. D—1907, Bp. Webb, P—1908, Bp. Scarborough. F. Assoc.—Min., Trenton, N. J., 1908-09; S. Joh. Ch., Jersey City, N. J., 1909-11; R. S. Luke Ch., Paterson, N. J., 1912.

PURDY, Henry J., 2817 Sharp Ave., Spokane, Wash.—Non-Par.—F. R. Epiph. Ch., Bay Mills, Mich.; R. Beloit, Wis., Exam. Chapl., 1909; Archd., Spokane.

PURDUE, Thomas James, Carrabelle, Fla.—R. Chr. Ch., Carrabelle, Fla.—D—1901, Bp. G. M. Williams, P—F. R. Trin. Ch., Apalachicola, Fla.

PURDY, Charles Edwin, 10 W. Washington Ave., Bath, N. Y.—R. S. Thos. Ch., Bath, N. Y., 1912—. b. Nova Scotia, Mar. 11, 1876; s. Wallace A. Purdy and Ella Irene (Harris). McGill Un., 1908; Bish. Coll., M.D., and C.M., 1908; Theol. Coll., Mont., 1908. D—1908, P—1910, Bp. Mills. m. Mary Frances Anne Ginn, Richmond, Que., June 2, 1909. F. Mssy. Selby, Kingsford and Strathcona, Ont.; Asst. S. Jas. Ch., Buffalo, N. Y., 1908-12. Mem. S. S. Cmssn.

PURDY, Edward James, 3100 W. Lake St., Minneapolis, Minn.—Retired.—Tr., M.A., 1860. F. Mssy., Washington, Ark., 1862; New Albany, Ind., 1862-66; Danville, Ill., 1866-69; Logansport, Ind., 1869-79; Winona, Minn., 1879-86; All SS. Ch., Minneapolis, Minn., 1886-90; Assoc. R. S. Paul Ch., Minneapolis, Minn., 1890.

PURDY, Guy Harte, Warrensburg, N. Y.—R. Ch. Ho. Cross, Warrensburg, N. Y., 1900—. Corn.; G. T. S., B.D., 1897. D—1897, P—1898, Bp. Huntington. F. In-C. Epiph. Ch., Trumansburg, N. Y., 1897-1900.

PURRINGTON, Oliver Brown, 582 Pleasant Ave., Belmont, Mass.—R. All SS. Ch., Belmont, Mass.—D—1906, P—1910, Bp. Lawrence. F. Asst. Epiph. Ch., Providence, R. I. Asst. Gr. Ch., New Bedford, Mass.

PURTON, Cecil, Jefferson Ave., Detroit, Mich.—Cur. Chr. Ch., Detroit, Mich.—

PURVES, Stuart B., 3461 Brookline Ave., Cincinnati, O.—Dean S. Paul Cath., Cincinnati, O., 1915—. b. Maryport, Eng., July 3, 1862; s. Richard

Purves and Isabella S. (Stuart). Sea., B.D., 1889, D.D., 1917. D—1888, P—1889, Bp. Gilbert. m. Mary Wilson, Faribault, Minn., Sept. 7, 1893. F. Mssy., Redwood Falls, Minn., and Pts. Adjacent, 1889-92; R. S. Pet. Ch., St. Paul, Minn., 1892-94; R. Ho. Trin. Ch., Minneapolis, Minn., 1894-11; Can. Vic. S. Paul Cath., Cincinnati, 1911-15. Del. Gen. Conv., 1904; Pres. Stndg. Com., Dio. Minn., 1903-11; Dep. Gen. Conv., 1913-16; Bd. Trustees Sea., 1917—.

PUTNEY, Rufus Delancy Seeley, 706 East Washington St., Kirksville, Mo.—In-C. Trin. Mssn., Kirksville, Mo.— b. Woodbury, L. I., N. Y., April 17, 1880; Rufus Stanley Putney and Armenia Rosalee Allen. Berk. Div. Sch. D—1915, Bp. Brewster, P—1917, Bp. F. F. Johnson. m. Esther Constance Fraser, N. Y. City, Sept. 4, 1906. F. Gen. Secy. "Big Brother Movement," N. Y. City, 5 yrs.; mercantile business, N. Y. City, 10 yrs. Lectr. on "Prison Reform" and "Children's Courts."

PYLE, Percival, C., 14 E. 109th St., N. Y. C.—R. S. Edw.-the-Mar. Ch., N. Y. C., 1908—. S. Sph. Coll. B.A., 1890, M.A., 1893, D.D. 1912. D—1893, P—1894, Bp. Coleman. F. In-C. S. Joh-Bapt. Ch., Milton, Del., and S. Geo. Chap., Indian River, Del., 1893-94; Asst. S. Mark Ch., Jersey City, N. J., 1894-96; R. Gr. Ch., Greenville, Jersey City, N. J., 1896-02; R. S. Barn. Ch., Stottville, N. Y., 1902-07; Asst. Gr. Ch., Newark, N. J., 1907-08. Trus. Nash. Sem., 1915.



QUAILE, George Emerson, Salisbury, Conn.—Hdmstr. Salisbury Sch., Salisbury, Conn., 1901—. b. Ireland, June 22, 1867; s. George Quaille and Harriet (Bailey). Trin. Coll. (Dublin), B.A., 1891, M.A., 1894. D—1893, P—1894, Bp. H. C. Potter. m. Mary Louise Cook, Bayonne, N. J., June 7, 1899. F. Hdmstr. S. Aug. Sch., Staten Isl., 1894-1901; R. S. Mary Ch., Castleton, Staten Isl., 1897-1901. Mem. Bd. Rel. Educ., Dio. Conn., 1916.

QUIMBY, Henry, Gardner, Mass.—R. S. Paul Ch., Gardner, Mass.—S. Sph. Ch., 1894; G. T. S., 1897. D— and P—1897, Bp. Littlejohn. F. Fndr. and Min. All SS. Ch., Morris Park, L. I., 1897-98; Asst. S. Geo. Ch., Flushing, L. I., 1898-1901; R. Nativ. Ch., Cincinnati, O., 1901-05; Trin. Ch., Wetherfield, Conn., 1905-07; R. S. Luke Ch., Monrovia, 1907.

QUIN, Charles Carroll, 2013 Appletree St., Phil., Pa.—Sr. Cur. S. Clem Ch., Phil., Pa., 1896—. b. N. Y. C., Mar. 10, 1856; s. Robert Quin and Rebecca (Glen). S. Sph. Coll., 1912. D—1882, P—1887, Bp. Lyman. F. Asst. S. Pet. Ch., Charlotte, N. C., 1882-83; Calv. Ch., Wadesboro, N. C., 1883-95. Chapl. to Bp. Lyman, sev. yrs.

QUIN, Clinton S., Paducah, Ky.—R. Gr. Ch., Paducah, Ky.—Un. Louisville, LL.B., 1904; Theol. Sem. Va., 1908. D— and P—1908, Bp. Woodcock. F. R. S. Jas. Ch., Pewee Valley, with Mssns. Shelbyville and Lagrange, Ky., 1908-11.

QUINN, Clarence Rupert, Whitehall, N. Y.—R. Trin. Ch., Whitehall, N. Y.— K. C. W. N. S., B.A., 1890. D—1901, P—1901, Bp. Fred. F. R. Westmoreland, Dio. Fred., Can., 1902; Cur same, 1901-02; R. S. Paul Ch., Waddington.

QUINN, Denham, Youngstown, Va.—G. T. S. D—1908, P—1909, Bp. Williams. F. Min. East Tawas, Mich., 1907-09; Trin. Russ. Ky., 1909-10; S. John. Ch., Duluth, Minn., 1910-11; Epiph. Ch., Chehalis, 1911.

QUINTON, John W., Charles Town, W. Va.—In-C. Sarah Sprague Upham Memor. House.—



RACE, Alfred Ernest, Cambridge, Md.—Non Par.— S. Paul's Coll., Burgh., 1904. D—1904, Bp. Newfld., P—1906, Bp. N. S. F. in-C. New Harbor, Nfld., 1904; Glace Bay, Cape Breton, N. S., 1904-07; Chr. Ch., Millarville, Alberta, 1907-08; Vic. S. Luke Ch., Altoona, Pa., 1908-09; R. Chr. Ch., Broad Creek, S. John, Little Hill, S. Mark, Little Creek and P-in-C. All SS. Ch., Delmar, Del., 1911.

RADCLIFFE, Reginald Shield, 216 Center St., Ridgway, Pa.—R. Gr. Ch., Ridgway, Pa., 1907—. b. England, Oct., 1855; s. Rev. Alston William Radcliffe and Elizabeth (Awdry). Trn. Coll. D—1879, P—1880, Bp. T. B. Fuller. m. Isabel Ruth Smith, Mt. Forest, Ont. Can, June 6, 1890. F. Canada, 1879-88; All SS. Ch., E. Saginaw, Mich., 1888-90; S. Pet. and Asc. Ch., Pueblo, Colo., 1890-95; Archd. Colo. and Can. Cath., 1895-1900; Archd. Central Pa., 1900-07. Mem. Stndg. Com. Dio. Erie, 1913-15; Archd. Ridgway, 1911—. Author: "American Archdeacons;" "Canon Missioners."

RAFTER, George C., Cheyenne, Wyo.—R. Emer. S. Mark Ch., Cheyenne, Wyo.— Ken., B.A., 1863, B.D., 1866. D—1866, Bp. Kemper, P—1867, Bp. Kerfoot. F. New Haven, 1866-67; Emporium, Pa., 1867-69; Meadville, Pa., 1869-70; Johnstone, Pa., 1870-80; Central City, Colo., 1880-81; Golden, Colo., 1881-82.

RAFTER, George Churchill, Colorado, Tex.—R. All SS. Ch., Colorado, Tex.— G. T. S., 1902. D—1902, P—1903, Bp. Walker. F. R. S. Pet. Ch., E. Bloomfield, 1902-04; Asst. S. Joh. Ch., Dunkirk, N. Y., 1904-06; R. S. Mary Ch., Salamanca, N. Y., 1906; R. S. Joh. Ch., Springfield, Mo.

RAFTERY, Oliver Henry, Portland, Conn.—R. Trin. Ch., Portland, Conn., 1886—; Archdn., Middlesex, Conn.— Trin., B.A., 1873, M.A., 1876, D.D., 1908; Berk. D—1876, P—1877, Bp. Williams. F. S. Pet. Ch., Cheshire, Conn., 1876-86.

RAINEY, Samuel Hiram, Huntington, Pa.—R. S. Joh. Ch., Huntington, Pa.—

RAINES, W. Guy, Scottsville, N. Y.—R. Gr. Ch., Scottsville, N. Y., 1910—. DeL. Div. Sch., 1908. D—1908, P—1910, Bp. Walker. F. Angelica, N. Y., 1908-10.

RAMAGE, Bartow Bee, Memphis, Tenn.—R. S. Luke Ch., Memphis, Tenn.—Harv., B.A., 1884. D—1891, P—1892, Bp. Quintard. F. S. Pet. Ch., Nashville, 1892-94; S. Paul Ch., Murfreesboro, and Asc. Ch., Shiloh, Tenn., 1894-97; R. S. Andr. Ch., Ft. Worth, Tex., 1897.

RAMBO, William Edward, Blue Rapids, Kan.—R. S. Mark Ch., Blue Rapids, Kan.— Ken., A.B., 1890. D—1892, P—1893, Bp. Vincent. F. S. Joh. Ch., Lancaster, O., 1892-97; R. S. Andr. Ch., Dayton, O., 1897; R. Chr. Ch., Brownsville, Pa., 1897.

RAMSAY, Charles Leavenworth, 543 Philip Ave., Detroit, Mich.—Vic. S. Colmb. Chap. (Chr. Ch. Par.) Detroit, Mich., 1916—. b. Detroit, Mich., July 6, 1874; s. Alexander Merrick Ramsay and Ella (McWithey). Colmb. Un., 1906-07. D—1903, P—1903, Bp. Davies. m. Clara A. Foster, Detroit, Mich., Jan. 1, 1908. F. Alma, Mich., 1903-06; Asst. Ch. S. Joh.-the-Evang., N. Y. C., 1906-07; Durand, Mich., 1907-11; Asst. Chr. Ch., Detroit, Mich., 1911-15; Mem. Dioc. Bd. Rel. Educ., 1914; Mem. Mich. Bar, 1899.

RAMSAUR, William H., 5000 Woodland Ave., Philadelphia, Pa.—Ho. Commun. Mem. Chap., Phila., Pa.—

RAMSDALL, Julian Elroy, 94 Eastern Ave., Fall River, Mass.—R. S. Mark Ch., Fall River, Mass., 1911—. b. Paris, N. Y., 1866; s. Isaac Jackson Rams-

dell and Charlotte (Ellinwood). Trin.; S. Andr. Div. Sch. D—1890, P—1891, Bp. Huntington. m. Harriet Greta Denison, Saginaw, Mich., Oct. 21, 1892; F. R. S. Aug. Ch., Wilmette, Chicago, Ill.; Gr. Ch., Baldwinville, N. Y.; Cur. Gr. Ch., Utica, N. Y.

RAMSEY, Abdiel, Columbus, O.—Retired.—D—1874, P—1880, Bp. Stevens. F. Newton, Pa., 1874-80; Sioux City, Ia., 1880-81; Dubuque, Ia., 1881-83; Canton, O., 1883-84; R. S. Jas. Ch., Piqua, O., 1884-1904; R. S. Luke Ch., Granville, O.

RAMSEY, Horace Marion, Faribault, Minn.—Instr. Grk. and New Test. Exegesis, 1916.—Pac. Un., B.A., 1899; Emann. Fellow, 1901-02; Un. Cal., M.A., 1902; Ch. Div. Sch., 1902; G. T. S., Fellow, 1902-05, B.D., 1909; Colmb. Un., 1902-03; Un. Marburg, Germany, 1904-05. D—1902, Bp. Nicholus, P—1905, Bp. Morris. F. Asst. S. Sph. Ch., N. Y. C., 1902-03; Asst. S. Paul Ch., Rome, Italy, 1904; Dean Pro-Cath., S. Sph. Ch., Portland, Ore., 1905-16; Exam. Chapl. Dio. Ore., 1906-16; Pres. Stndg. Com. Dio. Ore., 1909-16; Del. Gen. Conv., 1910-13.

RANDALL, Aaron Ferry, Acacia Arms Apt., Los Angeles, Cal.—Non Par.—Nash., 1895; Kan. Theol. Sch., 1902. D—1900, P—1902, Bp. Millspaugh. F. S. Joh. Ch., Hiawatha, Kan., 1900-02; R. S. Matt. Ch., Newton, Kan., 1902-06; Ch. Epiph., Independence, Kan., 1906-11; Chpl. Kan. State Sen., 1911; R. Ho. Trin. Ch., Spokane, Wash., 1911. Del. 6th Dept. Mssy. Council, 1905.

RANDALL, Arthur Truman, Meriden, Conn.—R. S. Andr. Ch., Meriden, Conn., 1884.—S. Sph., B.A., 1877. D—1880, P—1881, Bp. John Williams. F. Asst. S. Andr. Ch., Meriden, Conn., 1880-83.

RANDALL, Edward Herbert, Poultney, Vt.—Non Par.—Mid. D—1863, P—1864, Bp. Hopkins. F. Gr. Ch., Randolph, Vt., 1863-66; Asst. S. Paul Ch., Pawtucket, R. I., 1866-69; R. S. Joh. Ch., Poultney, Vt., 1869.

RANDALL, Edwin J., 4245 Washington Blvd., Chicago, Ill.—R. S. Barn. Ch., Chicago, Ill., 1908.—b. Sparta, Wis., Oct. 24, 1869; s. Otis Daniel Randall and Harriet C. (Stout). Hob. Coll., A.B., 1893; West. Theol. Sem., 1896. D—1896, P—1896, Bp. McLaren. F. P-in-C. S. Barn. Ch., Chicago, Ill., 1896-1908.

✱**RANDOLPH, Rt. Rev. Alfred Magill**, Nov. 1 to July 1, Norfolk, Va.; July 1 to Nov 1, Casanova, Va.—Bishop Southern Virginia, 1892.—W. and M., 1855; Va. Theol. Sem., 1858; W. and M., D.D., 1876. D—1858, P—1860, Bp. Johns. Cons. Bp. Oct. 21, 1883, by Bpp. A. Lee, W. B. W. Howe, Dudley, Perry, Burgess and Peterkin. F. R. S. Geo. Ch., Fredericksburg, Va.; Emman. Ch., Baltimore, Md.; Coadjutor-Bp. Va., 1883-92; Author: Sermons, Addresses, Tracts and Pastorals.

RANDOLPH, Charles Carter, Evington, Va.—R. Moore Par., Campbell Co., Va., 1899.—Theol. Sem. Va., 1870. D—1876, P—1878, Bp. Whittle. F. Kingston Par., Matthews Co.; R. Woodville and Botetourt Pars., 1881-86; Ch. Gd. Shpd., Augusta, Ga., 1886-87; Botetourt and Woodville, Va., 1887-99.

RANDOLPH, Oscar de Wolf, Lexington, Va.—R. E. Lee Mem. Ch., Lexington, Va., 1911.—Un. Va., B.A., 1907. D—1910, P—1911, Bp. Gibson. F. Hayfield and Orsney Springs, Va., 1910; Luray, Va., 1910.

RANDOLPH, Frederic Cozzens Fitz, Girard, Pa.—Assoc. Mssns. North Girard, Pa., 1915.—b. N. Y. C., Feb. 1, 1886; s. Arthur Davies Fitz Randolph and Lucy Maude (Cozzens). Colmb. Un., A.B., 1907, A.M., 1909; G. T. S., B.D., 1916. D—1913, P—1914, Bp. Greer. F. R. Gr. Chap., N. Y. C., 1913-15; S. Jas. Ch., N. Y. C., 1915. Reg. Dio. Erie, 1916-17.

RANSOM, Francis Albright, 1932 Bailey Ave., Buffalo, N. Y.—R. S. Sph. Ch., Buffalo, N. Y., 1915.—b. Lockport, N. Y., Oct. 9, 1871; s. Washington Hunt Ransom and Katharine Francis (Stickney). DeLan. Div. Sch., 1909. D—1908, P—1910, Bp. Walker. m. Bessie Alice Maud Mary Ford, Lockport, N. Y., Apr. 23, 1903. F. Cur. S. Jas. Ch., Buffalo, N. Y., 1908-11; Mssy. Gowanda, Hamburg, N. Y., 1911-15.

RANSOME, Harry, Media, Pa.—R. Chr. Ch., Media, Pa., 1909.—Un. Coll., London; Nash., B.D., 1902. D— and P—1896, Bp. Nicholson. F. Dio. Milw.; Asst. S. Mark Ch., Philadelphia; R. S. Mich. Ch., Wilmington, Del.; R. S. Andr. Ch., Buffalo, N. Y. Author: "A Lent with St. John" (Y. C. Co., Milwaukee, 1912 (\$0.34).

RANTZ, CHARLES A., 233 Buckingham Pl., Philadelphia, Pa.—Cur. S. Mary Ch., Philadelphia, Pa., 1914.—b. Philadelphia, Pa. Un. Pa.; Phil. Div. Sch., B.D., 1913. D—1913, P—1914, Bp. Rhineland. F. Cur. S. Matth. Ch., Phila., Pa., 1913-14.

RAO, R. H. H., Sanshan, China.—Mssy. Anking Dist., China.—

RAPS, Henry George, 781 Summit Ave., Cincinnati, O.—R. Ch. Nativ., Cincinnati, O., 1914.—b. Racine, Wis., June 13, 1878; s. Henry John Raps and Sarah Barbara (Meinzer). Coe Coll., A.B., 1905; Epis. Theol. Sch., 1909. D—1909, Bp. Lawrence, P—1910, Bp. Gailor. m. Marie Louise Russell, Brooklyn, N. Y., July, 6, 1910. F. Asst. S. Ann Ch., Nashville, Tenn., 1909-10; R. S. Joh. Ch., Covington, Ky., 1910-12; Asst. S. Paul Cath., Cincinnati, O., 1912-14.

RASAY, Charles Edwin S., 528 Gansevoort St., Little Falls, N. Y.—R. Emman. Par., Little Falls, N. Y., 1897.—b. DeKalb, N. Y., 1855; s. Silas McLeod Rasay and Mary Elizabeth (Parham). Trin., M.A., 1881. D—1893, P—1895, Bp. Huntington. F. In-C. Mssn. Watertown and Brownville, N. Y., 1892-94; D. and P-in-C. Gr. Ch. Par., Carthage, N. Y., 1894-97; Mem. Com. Can. Dio. Albany, 1910—; Del. Dio. Albany to Primary Syn., 2nd Prov., Brooklyn, N. Y., 1915.

RATHBONE, Frank Melvin, Amesbury, Mass.—R. S. Jas. Ch., Amesbury, Mass.—Trin., B.A., 1906; Epis. Theol. Sch., B.D., 1909. D—1909, P—1910, Bp. Lawrence. F. Asst. S. Thom. Ch., Taunton, Mass.; R. S. Joh. Ch., Sharon, Mass.

RATHBUN, George St. John, Hoosick, N. Y.—Mstr. Hoosac Sch., Hoosick, N. Y.—

RATHBUN, Granville Alfred, Oneonta, N. Y.—Non Par.—S. Sph., B.D., 1881; G. T. S., 1884. D—1884, Bp. Potter. F. Asst. S. Geo. Ch., Newburgh, N. Y.

RAY, George Archbold, 1939 Iglehart Ave., St. Paul, Minn.—R. S. Mary Ch., St. Paul, 1917.—Trin. M.A., 1906. D—1907, P—1907, Bp. Calgary. m. Margaret J. Gray, Toronto, Can., Oct. 12, 1907. F. R. S. Joh. Ch., Calgary, 1907; Asst. Cur. Ho. Trin. Cath., New Westminster, B. C., 2910. R. Ch. Our Sav., Little Falls, Minn., 1915-17.

RAY, Jackson Howells Randolph, Bryan, Tex.—R. S. Andr. Ch., Bryan, Tex.—Emory and Henry Coll., Va., B.A., 1905; Col. P.-G. Law, Eng. and Socio., 1907; G. T. S., 1911. D—1911, P—1912, Bp. Greer. F. Cur. Zion and S. Tim. Chs., New York, 1911. Author: Short Stories in Cur. Magazines.

RAY, Martin N., 43 St., Thomas Terrace, Canterbury, Eng.—

RAYMOND, Reginald Irving, University of the South, Seawee, Tenn.—Prof. Un. So.—Un. So., B.A., 1909, B.D., 1910; Tulane Un. La., B.S., 1905. D—1910, Bp. Sessums. F. Trin. Ch., Natchitoches,

Ch. Annunc., Gibbsland and Ch. Redeem., Ruston, La., 1910; R. Chr. Ch., Pulaski and Gr. Ch., Radford, Va., 1911; R. Otey Mem. Ch., Sewanee, Tenn.; In-C. Gr. Ch., Memphis, Tenn., 1912.

RAYMOND, William O., 1317 Forest Court, Ann Arbor, Mich.—Instr. Un. Mich., 1904.— b. Stanley, N. B., 1880; s. William O. Raymond and Julia (Nelson). Un. N. B., B.A., 1902; Un. Mich., A.M., 1912; Mont. Dioc. Theol. Coll., 1902-05. D—1905, P—1906, Bp. of Fredericton, m. Florence J. Gillespie, Toronto, Can., 1900. F. P—in-C. S. Geo. Par., McAdam, N. B., 1905-07; Asst. S. Andr. Par., Ann Arbor, Mich., 1907-14.

RAYMOND, William Samuel Winslow, 212 4th St., Hoquiam, Wash.—R. Trin. Ch., Hoquiam, Wash., 1913.— b. New Brunswick, Can., Sept. 7, 1866; s. Philo Marvin Raymond and Elizabeth (McLeod). Un. N. B., B.A., 1886; Epis. Theol. Sch., B.D., 1894. D—1894, Bp. Lawrence, P—1895, Bp. Coleman. m. Mabel Babson, Boston, Mass., Oct. 14, 1902. F. Auburn, R. L., 1894-95; Asst. Fitchburg, Mass., 1895-96; R. Arlington, Mass., 1896-97; R. Gr. Ch., So. Boston, Mass., 1897-1904; R. Chr. Ch., Dallas, Tex., 1904-08; R. Eman. Ch., Miles City, Mont., 1908-13.

RAYNOR, Charles T., Cape Vincent, N. Y.—R. S. Joh. Ch., Cape Vincent, N. Y., 1914.— b. Onondaga, N. Y., Mar. 7, 1862; s. John Raynor and Mary-Anne (Frizelle). Un. Syr.; S. Andr. Un. D—1892, P—1895, Bp. Huntington. m. Julia M. Hazard, Oriskany Falls, N. Y., June 21, 1894. F. Mssy. C. N. Y., 1899; R. Chr. Ch., Sacketts Harbor, 1907; Gr. Ch., Waverly, 1914.

READ, Leonard, Ponce, Porto Rico.—R. S. Andr. Ch., Mayaguez, P. R.— D—1905, P—1906, Bp. Van Buren.

READ, Richard Smith, 408 4th St. S. E., Minneapolis, Minn.—R. Trin. Ch., Minneapolis, Minn., 1917.— D—and P—1905, Bp. Edsall. F. Asst. S. Paul Ch., Duluth, Minn.; Cur. Milwaukee, Wis.; R. S. Mark Ch., Lake City, Minn.

READ, Walter George, Brighton, Boston, Mass.—R. S. Marg. Ch., Brighton (Boston), Mass.— Haver., B.A., 1899; Harv., B.A., 1890. D—1885, Bp. Whitaker, P—1896, Bp. Coleman.

READE, Charles George, 3447 Cornell Pl., Clifton, Cincinnati, O.—Supt. Cincinnati City Mssn., 1909.— b. London, Eng., Sept. 13, 1865; s. Charles Anderson Reade and Rebecca Harriet (Fisher). Dulvich Coll.; Kings Coll. D—1900, P—1905, Bp. Vincent. m. Nora Cornelia Boltin, Dayton, O., June 20, 1901. F. Asst. S. Andr. Ch., Dayton, O., 1900-02; In-C. same, 1902-05; R. same, 1905-06; Can. S. Paul Cath., Cincinnati, O., 1906; Archd. Cincinnati Convo., 1911.— Dep. Prov. Syn., Prov. Mid-West, 1910-15; Secy. Syn., 1914, 1915, 1916; Mem. Dioc. Bd. Rel. Educ.; Educ. Direc. and Soc. Secy., Dayton Y. M. C. A., 18'8-02; Ed. Dayton Daily News and Correspondent Assoc. Press, 1898.

READE, Stephen Francis, Ft. Pierce, Fla.—R. S. Andr. Ch., Ft. Pierce, Fla.— D—1900, P—1902, Bp. Johnston. F. R. S. Andr. Ch., Seguin, Tex.; S. Sph. Ch., Goliad, Tex.; Gr. Ch., Georgetown.

READER, Claude B. N. O., Big Piney, Wyo.—S. Joh. Ch., Big Piney, Wyo.—

REASONER, Arthur Turner, Bowman St., Mansfield, O.—R. Gr. Ch., Mansfield, O., 1913.— b. Lansing, Mich., Oct. 10, 1881; s. Nelson Reasoner and Marion Adelia (Turner). Ken., B.D., 1908. D—1908, P—1909, Bp. C. D. Williams. F. R. S. Jude Ch., Fenton, Mich., 1908-12; Sr. Asst. S. Joh. Ch., Detroit, Mich., 1912-13. Mem. Dioc. Bd. Rel. Educ., 1915-17.

REAZOR, Frank Burrows, West Orange, N. J.—R. S. Mark Ch., W. Orange, N. J., 1891.— S. Sph.,

B.A., 1879, M.A., 1882, D.D.; G. T. S., 1882. D—1882, Bp. Starkey, P—1883, Bp. Seymour. F. Asst. S. Joh. Ch., Washington, D. C., 1882-87; R. S. Joh. Ch., Delhi, N. Y., 1887-91.

REDDISH, Bruce Victor, Newcastle, Pa.—R. Trin. Ch., Newcastle, Pa.— Wittenberg, B.A., 1899, M.A., 1903; G. T. S., B.D., 1905. D—1903, P—1904, Bp. Scarborough. F. Assoc. M., Trenton, N. J., 1903-04; Ho. Trin. Ch., South River, 1904-05; Asst. S. Jude Ch., Brooklyn, 1905-07; R. Ch. S. Joh.—the-D., Hasbrouck Heights, N. J., 1907-11; Cur. Trin. Ch., N. Y. City, 1911.

REDE, Wyllis, 210 W. Madison St., Baltimore, Md.—Pres. Mt. Vernon Coll. Inst., Baltimore, Md.— b. Monmouth, Ill., 1859; s. Alvin Hart Rede and Miriam Rede. Wm. Coll., A.B., 1882; S. Joh. Coll., 1895; Joh. Hop.; Oxon.; G. T. S., 1882-84. D—1884, P—1885, Bp. Neely. m. Carolyn R. Potter, Baltimore, Md., Apr. 20, 1895. F. Var. Pars., 1884-1900; Ch. Incar., Atlanta, Ga., 1900-04; S. Mark Ch., Brunswick, Ga., 1904-08; Dean Cath., Quincy, Ill., 1908-12; Asst. Ch. Asc., Baltimore, Md., 1913-16. Secy. Dioc. Ga., 1905-08; Ed. Dioc. Papers: "The Church in Georgia;" "Cathedral Chimes;" "Maryland Churchman." Author: "The Communion of Saints" (1913); "Striving for the Mastery" (1895).

REDHEAD, Edwin B., 311 Middle Ave., Elyria, O.—R. S. Andr. Ch., Elyria, O., 1913.— b. Ashtabula, O., Dec. 23, 1874; s. Wadmore Redhead. Ken. Coll., A.B., 1896; Bex. Hall, 1900. D—1900, P—1901, Bp. W. A. Leonard. m. Lelia E. Condit, Gambier, O., Sept. 12, 1900. F. R. Gr. Ch., Ravenna, O., 1900-04; R. S. Sph. Ch., Steubenville, O., 1904-13.

REED, Austin H., Littleton, N. H.—R. All SS. Ch., Littleton, with Epiph. Ch., Lisbon, N. H.—

REED, Benjamin E., Webster Groves, Mo.—R. S. Matth. Ch., Clifton Hghts., St. Louis, Mo.— Theol. Sem. Va.; S. Jas. D—1868, Bp. Johns, P—1869, Bp. Whittle. F. R. Brandon Par., Va., 1868-71; Mt. Calv. Ch., St. Louis, Mo., 1871-94; R. Gr. Ch., Paducah, Ky., 1894-1902; R. Gr. Ch., St. Louis, Mo., 1902-10. Dean. Convo. Paducah, 1897-1900. Exam. Chap., 1898-99; Dep. Gen. Conv., 1898.

REED, Edward L., 61 Church St., N. Y. City.— In-C. S. Paul Chap., N. Y. City.— D—1910, Bp. Partridge.

REED, Freeman Philip Ormond, Mineral Point, Wis.—R. Trin. Ch., Mineral Point, Wis.— Nash., B.D., 1912. D—1903, Bp. Nicholson, P.— F. S. Eliz. Ch., Philadelphia; Seattle, Wash.; Butte, Mont.; R. S. Sph. Ch., Shell Lake, Wis.; R. S. Joh. Ch., Elkhorn, Wis., 1911.

REED, Pembroke Waller, 432 W. Washington St., Petersburg, Va.—R. S. Joh. Ch., Petersburg, Va., 1910.— Theol. Sem. Va., 1904; Un. Va., 1900. D—1904, Bp. Randolph, P—1905, Bp. Funsten. F. In-C. S. Jas. Ch., Payette, Ida., 1904; Trin. Ch., Pocatello, Ida., 1905-07; Asst. Trin. Ch., Buffalo, N. Y., 1907-09; Ho. Trin. Ch., Wallace, Idaho, 1909-10; S. Paul Ch., Berkley, Va.

REEDY, James J. H., Tulsa, Okla.—Non Par. D—1889, Bp. Perry, P—1908, Bp. Brooke. F. Newkirk and Chiloca, 1906-07; S. Luke Ch., (Indian) 1907-09; M. at Chelsea, Vinita and Claremore, Okla., 1909; R. Chr. Ch., Las Vegas, Nev.

REESE, Charles Louis Wyland, Port Townsend, Wash.—R. S. Paul Ch., Port Townsend, 1917.—R. Gr. Ch., Ellensburg, Wash.—

REESE, Clarence Herbert, Victoria, Tex.—R. Trin. Ch., Victoria, Tex.—Theol. Sem. Va., B.D. D—1911, P—1912, Bp. Harding. F. Asst. Trin. Ch., Washington, D. C.; Cur. S. Thom. Ch., Washington, D. C., 1912.

✱ **REESE, Rt. Rev. Frederick Focke**, 2425 Bull St., Savannah, Ga.—Bishop Georgia, 1908.— b. Baltimore, Md., Oct. 22, 1854; s. John S. Reese and Arnoldina Olivia (Focke). Un. Va., 1872-75; Berk., 1875-76; Un. So., 1908; Un. Ga., D.D., 1890. D—1878, Bp. Whittingham, P—1879, Bp. Pinkney. Cons. Bp. May 20, 1908, by Bpp. Nelson, Weed, Gailor, Bratton, Knight and Tucker. m. Ella Parr Reese, Baltimore, Md., Nov. 11, 1879. F. Asst. Asc. Ch., Baltimore, Md., and In-C. All SS. Ch., 1878-85; R. Trin. Ch., Portsmouth, Va., 1885-90; R. Chr. Ch., Macon, Ga., 1890-1903; R. Chr. Ch., Nashville, Tenn., 1903-08. Secy. Dioc. Com. Ga., 1891-1903; Mem. Stndg. Com. Ga. and Pres. same; Dep. Gen. Conv. Ga., 1892-1904; Dep. Tenn., 1904-07; Trus. Un. So. from Ga., 1893-1903; Trus. Un. So. from Tenn., 1903-08; Ex Officio Trus., 1908—.

✱ **REESE, Rt. Rev. Theodore Irving**, 515 E. Broad St., Columbus, O.—Bishop Coadjutor So. Ohio, 1913—. b. N. Y. C., Mar. 10, 1873; s/ George Bickham Reese and Elizabeth Kip (Irving). Colmb. Un., B.A., 1894; Camb. Theol. Sem., B.D., 1897; Ken., D.D., 1913. D—1897, Bp. Capers (for Bp. N. Y.), P—1898, Bp. H. C. Potter. Cons. Bp. Mar. 25, 1913 by Bpp. Vincent, W. A. Leonard, Lawrence, Francis, Van Buren, C. D. Williams and Perry. m. Louise Comins, Boston, Mass., June 22, 1899. F. Fndr. and R. S. Mich. Par., Milton, Mass., 1897-07; R. Trin. Par., Columbus, O., 1907-13.

REESE, Ward Winter, 454 East 1st South St., Salt Lake City, Utah.—Archdn. Utah.— Harv., B.A., 1896; Epis. Theol. Sch. D—1908, P—1909, Bp. Darlington. F. R. S. Andr. Ch., Harrisburg, Pa., 1908; R. S. Paul Ch., Salt Lake City, Utah.

REEVE, Frederick Arthur, 134 Hunnewell Ave., Newton, Mass.—R. S. Pet. Ch., Weston, Mass., 1915—. b. Ontario, 1878; s. William Albert Reeve and Sarah Theresa (Biely). Nash., 1900. D—1900, Bp. Nicholson, P—1902, Bp. Sweatman (for Bp. Nicholson). m. Mary Pope, Boston, Mass., 1905. F. Asst. Ho. Trin. Ch., Middletown, Conn., 1900; Ch. Adv., Boston, Mass., 1903; Asc. Ch., Waltham, Mass., 1905; S. Ann Ch., Boston, Mass., 1907; S. Joh. Ch., Roxbury, Boston, Mass., 1912.

REEVE, W. P., Wilmington, N. C.—Non Par.—

REID, Walter White, Tarrytown, N. Y.—R. Chr. Ch., Tarrytown, N. Y., 1916—. b. N. Y. C., July 11, 1887; s. Walter White, Reid and Mary (Gobert). Va. Theol. Sem., 1908-11. D—1911, P—1912, Bp. Harding. m. Bessie Rue Wanamaker, Haddonfield, N. J., Apr. 16, 1912. F. Cur. S. Thos. Ch., Washington, D. C., 1911; Gr. Ch., Sheldon, Vt., 1912-14; S. Joh. Ch., Monticello, N. Y., 1914-17. Mem. Bd. Mgrs. Dioc. Miss., and Ch. Exten. Soc., 1914-17.

REIFSNIDER, Charles S., Tokyo, Japan.—Pres. S. Paul Coll., Tokyo, Japan—. D—1900, P—1901, Bp. W. A. Leonard. F. Mssy. Japan, 1902.

REILAND, Karl, 209 E. 16th St., N. Y. C.—R. S. Geo. Ch., N. Y. C., 1912—. b. Brooklyn, N. Y., Oct. 23, 1872; s. George M. Reiland and Katherine (Gilcher). Trin. Coll., M.A., 1897; S. Sph. Coll., 1898; Alex. Theol. Sem., 1899; Berk. Div. Sch., 1901; Hob. LL.D. D—1901, P—1902, Bp. Brewster. m. Elizabeth L. Burwell, Winsted, Conn., June 20, 1901. F. R. Trin. Ch., Wethersfield, Conn., 1901-04; Asst. Gr. Ch., N. Y. C., 1904-10; R. S. Andr. Ch., Yonkers, N. Y., 1910-12.

REILLY, Edward M., Haddonfield, N. J.—Non Par.— D—1874, Bp. Odenheimer, P—. F. Mssy. Ho. Trin. Ch., Collingswood, N. J.

REILLY, John Edward, Oil City, Pa.—R. Chr. Ch., Oil City—. F. S. Math. Ch., Omaha, Neb.; S. Joh. Ch., Clinton, Ia.; Gr. Ch., Madison, Wis.; R. Trin. Ch., New Castle, Pa.

REIN, Augustus P., 821 Belt Ave., St. Louis, Mo.—

REINHARDT, Paul Rafael Rufus, Saginaw, Mich.—R. S. Paul Ch., Saginaw, 1917—. F. R. Ch. Transfig., Farjardo, P. R.

REINHEIMER, Bartel H., 131 Rebecca St., Dayton, O.—Cur. Chr. Ch., Dayton, O., 1916—. b. Sandusky, O., 1889; s. Alfred Reinheimer and Beatrice (Savanack). Ken., B.S., 1911; Bex. Hall, 1914. D—1914, P—1915, Bp. W. A. Leonard. m. Helen Marie Smith, Cleveland, O., Aug. 31, 1914. F. P-in-C. S. Mark Mssn., Shelby, O.

REMICK, Claude Elwood, 1210 Locust St., St. Louis, Mo.—Can. Chr. Cath., St. Louis, Mo.— b. Pennsylvania, Nov. 1, 1875; s. Arthur G. Remick and Nannie (Stitt). D—1903, Bp. Atwill, P—1905, Bp. Tuttle. F. Mssy. W. Missouri, 1901-03. Asst. Secy. and Reg., 1910-13; Secy. and Reg., 1913—.

REMICK, Herbert A., Pittsfield, N. H.—R. S. Sph. Ch., Pittsfield, N. H.— D—1875, Bp. Clarkson, P—. F. M. S. Mark Ch., Riverside, R. I.

REMINGTON, Bob Roy, 737 So. Arch Ave., Alliance, O.—R. Trin. Ch., Alliance, O., 1915—. b. Rochester, N. Y., Mar. 8, 1880; s. Willis Stephen Remington and Margaret (MacKenzie). Harv., 1909; Epis. Tehol. Sch., 1908. D—1908, Bp. Brewster, P—1908, Bp. Scadding. F. R. All SS. Ch., Portland, Ore., 1908-13; Asst. Trin. Ch., Buffalo, N. Y., 1914.

REMINGTON, William Proctor, 2012 Aldrich Ave. So., Minneapolis, Minn.—R. S. Paul Ch., Minneapolis, Minn., 1911—; Chapl. Minn. Base Hosp., 1917—. b. Philadelphia, Pa., Mar. 13, 1879; s. Joseph Price Remington and Elizabeth Bailey (Collins). Un. Pa., B.S., 1900; Va. Theol. Sem., 1905. D—1905, P—1906, Bp. Whitaker. m. Florence Lyman Allen, Burlington, Vt., Sept. 9, 1905. F. Cur. Ho. Trin. Ch., Phila., Pa., 1905-07; Vic. Mem. Chap. Ho. Commun., Phila., Pa., 1907-11. Mem. Stndg. Com. Dio. Minn., 1916; Ait. Dep. Gen. Conv., 1913, 1916.

REMSEN, Henry Rutgers, Orlando, Fla.—Dean S. Luke Cath., Orlando, Fla.— Trin., B.A., 1898, M.A., 1901; Epis. Theol. Sch., 1901. D—1901, Bp. Littlejohn, P—1902, Bp. Worthington (for N. Y.). F. Asst. Calv. Ch., New York City, 1901-05; R. Gr. Ch., Colorado Springs, 1906-10; Dio. Bd. Mssns., 1910.

REMSON, George Edward, 386 4th Ave. So., St. Cloud, Minn.—R. S. Joh. Ch., St. Cloud, Minn., 1915—. b. Ireland, Mar. 20, 1880; s. Robert Remson and Mary Elizabeth Remson. D—1903, P—1905, Bp. J. D. Morrison. m. Anna Barnes Harper, Aitkin, Minn., July 11, 1905; F. R. S. Paul Ch., Two Harbors, Minn., 1902-05; Asst. Ch. Our Sav., Chicago, Ill., 1905-07; Mssy. Hudson Bay, Can., 1907-10; Mssy. Juneau, Alaska, 1910-15.

RENDER, Walter A., Trumansburgh, N. Y.—R. Epiph. Ch., Trumansburgh, N. Y.— F. R. S. Amb. Ch., Groton, N. Y.

RENISON, Robert, 2206 Raymond Ave., Los Angeles, Cal.—Gen. Mssy., Los Angeles Co., Cal.— T. C. D., B.A., 1880, M.A., 1898. D—1881, P—1883, Bp. Algoma. F. M. Nepigon, Lake Superior, 1881-92; Asst. Ch. Asc., Toronto, 1892-93; R. Pro-Cath., Sault Ste Marie (all in Can.), 1894-1898, S. Joh. Ch., Albuquerque, N. M., 1898-1902; Trin. Ch., Sacramento, Cal., 1903-04; S. Matt. Ch., Berkeley, Cal., 1904.

RENISON, William Thomas, Stockton, Cal.—R. S. Joh. Ch., Stockton, Cal., 1908—. Un. Manitoba, B.A., 1901; S. Joh. Coll., Winnipeg, 1901; Tor. Un. D—1901, P—1902, Bp. Newnham. F. S. Paul Ch., San Francisco, 1905-07.

RENNELL, Thornton Brobston, Evergreen, Colo.—Vic. Ch. Transfig., Evergreen, Colo., 1911.— b. New Chwang, China, Feb. 4, 1874; s. Thornton Big-nell Rennell and Sarah Campbell (Brobston). D—1910, P—1911, Bp. Olmsted. m. Anna Bailey Maccomb, Merchantville, N. J., June 22, 1901.

RENNENBERG, Werner Frederick, 103 W. Wellington St., Hickman, Ky.—R. S. Paul Ch., Hickman, Ky., 1914.— b. Mound City, Ill., Jan. 19, 1889; s. Werner Charles Renneberg and Alice (Stoltz). S. Joh. Coll., B.A., 1911; G. T. S., 1914. D—1914, P—1915, Bp. Woodcock. m. Charlotte Augusta Furniss, Louisville, Ky., Sept. 2, 1914. Secy. Convo. Paducah, 1916-17. Chief Proba. Officer, Fulton Co., Ky.

RENNIE, Ernest Andrew, 2012 Jackson Ave., Covington, La.—R. Chr. Ch., Covington, La., 1906—, and Min. Mandeville, Slidell and Bogalusa Mssns.— b. Hamilton, Ont., Dec. 23, 1861, s. Alexander Rennie and Elizabeth Gertrude (Servos). Wyc. Coll. D—1900, P—1901, Bp. Sessums. m. Elizabeth Rebecca Whitlow, New Orleans, La., Apr. 15, 1903. F. Cur. S. Paul Ch., New Orleans, 1900-05; New Orleans City Mssy., 1905-06.

RENVILLE, Victor, Peever, S. D.—D— S. Mary Ch., Sisseton, S. D.— b. Lac qui Parle, Minn.; s. Gabriel Renville and Mary Renville. D—1895, Bp. Hare. m. Mary Roy, July 5, 1870. F. Help. Sisseton Mssn., 1886.

✱ **RESTARICK, Rt. Rev. Henry Bond**, Emma Sq., Honolulu, Hawaii.—Bishop Honolulu, 1902—. b. Somersetshire, Eng., Dec. 26, 1854; s. Edwin Restarick and Amelia Ryall (Webb). King. Coll., D.D.; Gris. Coll. D—1881, Bp. Stevens, P—1882, Bp. Perry. Cons. Bp. July 2, 1902, by Bpp. Nichols, Perry, Jaggar and Thurston. m. May L. Baker, Council Bluffs, Ia., June 28, 1882. F. Min. Muscatine, Ia., 1881-82; R. S. Paul Ch., San Diego, Cal., 1882-1902. Del. Gen. Conv. Cal., 1892, 1895; Los Angeles, 1898, 1901; Dean S. Cal., 1892. Author: "Lay Readers;" "The Love of God."

REYNOLDS, Edward Gardner, 434 Main St., Glastonbury, Conn.—R. S. Jas. Ch., Glastonbury, Conn., 1908—. b. Meriden, Conn., Aug. 15, 1874; s. Gardner Walter Reynolds and Mary Elizabeth Thompson. D—1904, P—1909, Bp. Brewster. m. Tossie E. Snow, Meriden, Conn., Aug. 15, 1894. F. Ch. S. Joh.-the-Evang., Yalesville, Conn., and In-C. All SS. Mssn., So. Meriden, Conn., 1902-04; S. Paul Ch., Southington, Conn., 1904-08.

REYNOLDS, Joseph, Rutland, Vt.—R. Trin. Ch., Rutland, Vt., 1902—. Un. Va.; G. T. S. D—1878, Bp. Whittingham, P—1879, Bp. Pinkney. F. S. Andr. Ch., Baltimore, Md.; Henshaw, Mem., Baltimore, Md.; R. Chr. Ch., Rockspring, and Emman. Ch., Bel Air, Harford Co., Md.; Asst. Ho. Trin. Ch., Brooklyn, N. Y.; Asst. S. Luke Ch., Brooklyn; Chapl. Ch. Charity Foundation, Brooklyn, N. Y.; R. S. Sph. Ch., Brooklyn, N. Y.; S. Mary Ch., Mott Haven, N. Y. City, 1888. Del. Mssy. Council. First Dept. Dio. Vt., 1909-10-11; Mem. Mssy. Com.; Del. Gen. Conv. Dio. Vt., 1910.

REYNOLDS, William Benjamin, Bethel, Vt.—R. Chr. Ch. Bethel, and S. Paul Ch., Royalton, Vt., 1905—. b. Valatie, N. Y., Oct. 15, 1848; s. Lansing Van Rensselaer Reynolds and Elsie Maria Burns. D—1876, P—1894, Bp. Doane. m. Ida Gertrude Burns, Alton, N. Y., May 28, 1878. F. Asst. Ch. S. Joh.-the-Evang., Stockport, S. Barn. Ch., Stottville, and S. Jas. Ch., Rossmans, N. Y., 1876-93; R. Ch. S. Joh.-in-the-Wilderness, Copake Falls; S. Luke Ch., Clermont, N. Y., 1893-1901; Cur. S. Mary Ch., Burlington, N. J., 1901-03; R. Chr. Ch., Sodus Point, N. Y., and S. Sph. Ch., Walcott, N. Y., and Our Sav. Ch., Union Hill, N. Y., 1908-14.

REYNOLDS, William Thomas, 901 Baxter Ave., Louisville, Ky.—Cur. Ch. Adv., Louisville, Ky.—

RHAMES, Robert William, Girard, Kan.—R. S. Joh. Ch., Girard, Kan.— Un. Minn., B.A., 1879; Sea., B.D., 1882. D—1882, Bp. Whipple. P—1883, Bp. Harris. F. Louisiana, Mo., 1895; Wichita, Kan., 1889; Morris, N. Y., 1885; Howell, Mich., 1883; Archdn. East Ark., 1900-04; Tenn., 1904-07; R. Ch. Gd. Shpd., Memphis, Tenn. Author: "Christian Life and Church Membership" (1897).

RHEA, Frank A., Sisseton, S. D.—In-C. Sisseton Mssns., S. D.—

✱ **RHINELANDER, Rt. Rev. Philip Mercer**, 251 So. 22nd St., Philadelphia, Pa.—Bp. Pennsylvania, 1911—. Harv., B.A.; Oxon., M.A.; Epis. Theol. Sch., D.D., 1912; Phil. Div. Sch., D.C.L., 1912; Un. Pa., LL.D., 1912; Colmb. Un., S.T.D., 1912. D—1896, P—1897, Bp. Satterlee. Cons. Bp. Oct. 28, 1911, by Bpp. Tuttle, Whitehead, Lawrence, Cheshire, Brewster, MacKay-Smith, Kinsman, Harding, Perry, Courtney. F. Prof. Epis. Theol. Sch.; Berk. Div. Sch.; S. Alb. and S. Mark Ch., Washington, D. C.; Bp. Coadj. Pa., 1911. Author: "The Faith of the Cross" (1916).

RHODES, Dudley Ward, 2047 Auburn Ave., Cincinnati, O.—R. Emer. Ch. Our Sav., Cincinnati, O.—Cornl., M.A., 1869; Marietta Col., D.D., 1892. D—1874, Bp. Talbot, P—1874, Bp. Bedell. F. Asst. S. Paul Ch., Cincinnati, O., 1874-76; R. Our. Sav. Ch., Cincinnati, O., 1876-96; R. Ch. S. Joh.-the-Evang., St. Paul, Minn., 1896-1900; R. Ch. Our Sav., Cincinnati, O., 1903. Author: "Creed and Creed" (1879); "Dangers and Duties" (1881).

RHODES, Lloyd Dexter, Yardley, Pa.—R. S. Andr. Ch., Yardley, Pa.— Nash., 1912. D—1911, Bp. Webb. F. Ch. S. Joh.-the-Div., Burlington, 1911.

RIBBLE, Frederick Goodwin, Petersburg, Va.—Prof. Bp. Payne Div. Sch.; Secy. Faculty, and R. Ch. Gd. Shpd., Petersburg, Va.— Un. Va., Norwood and Roan, M.A. (Hon.) 1903; Theol. Sem. Va., 1892. D—1892, Bp. Randolph, P—1893, Bp. Newton. F. R. S. Andr. Ch., Brunswick Co., Va., 1892-96; Randolph Par., 1896; S. Mark's Ch., Culpeper Co., Va., 1903.

RIBBLE, George Wallace, Houston, Va.—R. Antrim Par., Halifax Co., Va.— Un. Va.; Theol. Sem. Va., B.D., 1900. D—1899, Bp. Randolph, P—1900, Bp. Kinsolving. F. M. at Rio Grande do Sul, Brazil; Pulaski, Va.; Roanoke and Cornwall Pars., Va.; Emporia, Va. Author: "Sementes da Verdade" (Portuguese, 1903).

RIBBLE, John Francis, 1009 Floyd Ave., Richmond, Va.—R. S. Andr. Ch., Richmond, Va., 1912—. b. Norwood, Va., Apr. 15, 1867; s. William Henry Ribble and Fannie Archer (Goodwin). Nor. Coll.; Roan. Coll., 1885-89, M.A., 1892; Theol. Sem. Va. D—1892, Bp. Randolph, P—1893, Bp. Whittle. m. Bessie Goodwin, Santa Rosa, Cal., 1909. F. Casanova, Va., 1892-95; S. Paul Ch., Newport News, Va., 1895-1903; S. Joh. Ch., Petersburg, Va., 1903-10; Prof. Bp. Payne Div. Sch., Petersburg, Pa., 1904-12. Exam. Chapl. Dio. Va., 1914; Pres. Dioc. Bd. Rel. Educ., 1913.

RIBLET, Roy Johnson, Oberlin, O.—R. Chr. Ch., Oberlin, O., 1911—. O. W. U., B.S., 1907; Bex., B.D., 1910. D—1910, P—1911, Bp. W. A. Leonard.

RICE, Charles Edgar, Eureka, Utah.—Mssy. Eureka, Utah, 1914—. b. Peosta, Ia., Nov. 13, 1875; s. Jackson G. Rice and Barbara (Painter). Nash., 1902, B. D., 1903. D—1902, P—1902, Bp. Nicholson. m. Helen Benedict, Nashotah, Wis., Aug. 30, 1906. F. Mssy. Alaska, 1902-10; Asst. Trin. Ch., Seattle, Wash., 1911; Mssy. Port Angeles, Wash., 1911-14.

RICE, Edwin B., 281 4th Ave., N. Y. City.—Clerical Staff Ch. Mssns. Ho., N. Y. C., 1895.— Un. N. Y., B.A., 1876, M.A., 1879; Theol. Sem. Va., 1879. D—1879, Bp. Whittle. P—1879, Bp. H. Potter. F. Asst. Ho. Trin. Ch., N. Y. City, 1879-82; R. Gr. Ch., Jamaica, N. Y., 1882-92; S. Mark Ch., Tarrytown, N. Y., 1893-95.

RICE, Francis Felon, Montour Falls, N. Y.—R. S. Joh. Ch., Catharine, N. Y., 1881—. b. Cortland, N. Y., July 19, 1838; s. Amos Rice and Loretta Susan (Andrews). Un. Coll., A.B., 1860; G. T. S. D—1863, Bp. DeLancey, P—1868, Bp. Ho. Potter. m. Lucy S. Cameron, Addison, N. Y., May 27, 1875. F. Gr. Ch., Waverley, N. Y., 1863-65; S. Mary Ch., Mott-Haven, N. Y., 1866-70; Ch. Redeem, Addison, N. Y., 1871-81; S. Paul Ch., Montour Falls, N. Y., 1881-85.

RICE, Harry Landon, 352 18th Ave., Newark, N. J.—R. S. Alban Ch., Newark, N. J., 1911—. Trin., B.A., 1899; G. T. S., 1901. D—1903, Bp. Doane, P—1903, Bp. Grafton. F. Asst. Gr. Ch., Oshkosh, Wis., 1903-04; S. Pet. Ch., Hobart, N. Y., 1904; S. Luke Ch., Baltimore, Md., 1905; R. S. Edm. Ch., Milwaukee, Wis., 1906-08; Asst. S. Luke Ch., Baltimore, Md., 1908; S. Paul Ch., Newark, 1909-11.

RICE, John D., 625 Umatilla Ave., Portland, Ore.—R. S. Joh. Memor. Ch., Portland, Ore.— D—1910, Bp. Williams (Neb.).

RICE, Kenneth Ives, New Paltz, N. Y.—Mssy-in-C. S. Andr. Ch., New Paltz, N. Y.— b. Passaic, N. J., Aug. 4, 1875; s. Frank Gorton Rice and Adelaide Louise (Meacom). Kan. Theol. Sch.; G. T. S. D—1916, Bp. Brooke. m. Anna Elizabeth Bacon, Syracuse, N. Y., Apr. 12, 1905. F. Lay-Mssy. among Mountaineers of South and In-C. Indian Wrk., Okla.

RICE Maxwell Ware, 66 W. 19th Ave., Garfield, Utah.—Mssy-in-C. All Souls Mssn., Garfield, and S. Andr. Ch., Magna, Utah—. b. Williamstown, Mass., 1882; s. Richard Austin Rice and Marion Ashley Rice. Wms. Coll., A.B., 1903; Epis. Theol. Sem., S.T.B., 1906. D—1906, Bp. Lawrence, P—1907, Bp. Greer. m. Alice Marion Monger, Garfield, Utah, June 18, 1914. F. Cur. S. Geo. Ch., N. Y. C., 1906-08; Chapl. S. Mark Hosp., 1915-16; Chapl. Emery House, Univ., Utah, 1913-16; Chapl. and Mssy-in-C. All Souls Ch., Garfield, Utah, 1909-13. S. S. Cmssn., 1910-11; Soc. Serv. Cmssn., 1910; Del. 8th Dept. Conv., 1912-15.

RICE, William Francis, Asheville, Buncombe Co., N. C.—Ravenscroft Assoc. Mssn., Asheville, N. C.— D—1886, Bp. Lyman, P—1900, Bp. Horner.

RICH, Alexander Miller, South Pittsburg, Tenn.—R. Chr. Ch., So. Pittsburg, Tenn., and Mssy. S. Andr. Ch., Richard City and In-C. Wrk. Bridgeport, Ala.— b. Reisterstown, Md.; s. Rev. Arthur J. Rich and Fannie K. (Miller). Joh. Hop. Un; Hob. Coll.; G. T. S. D—1890, Bp. Paret, P—1897, Bp. Satterlee. m. Ellen Nichols McRoberts, Washington, D. C., Feb., 1897; (2) Elizabeth Yates Farmer, June 3, 1908. F. Chapl. Hannah More Acad. and Asst. All SS. Ch., Reisterstown, Md.; Min. S. Luke Ch., Harrisonville; S. Joh. Ch., Western Run; Montrose, Chap., 1890-94; S. Matth. Ch., N. Y. C., 1894-95; Trin. Ch., Washington, D. C., 1895-97; R. S. Jas. Ch., Fort Deposit, Md., 1897-1902; S. Jas. Ch., Newport, S. Jas. Ch., Stanton; Min. S. Born. Ch., Marshalltown, Del., 1902-05-06; R. Trin. Ch., Tyrone, Pa., 1906-07; Asst. Gr. Ch., Baltimore, Md., 1907-08; R. All Hall. Ch., Snow Hill, Md., 1908-09; R. S. Luke Ch., Hawkinsville, Ga., and Mssy. Chr. Ch., Dublin, 1909-13; Vic. Chr. Ch., Valdosta, Ga., and Mssy. S. Jas. Ch., Quitman Ga., 1913-17. Mem. Bd. Mssn.; Exam. Chapl. Dio. Ga.

RICH, Ernest Albert, Graham, Tazewell Co., Va.—Mssy. Tazewell Par., Va.— Epis. Theol. Sch., 1905; Trin., B.A., 1899. D—1905, Bp. Paret, P—1908, Bp.

Darlington. F. Chapl. S. Jas. Sch. Mssns., Wash. Co., Md., 1905; Cur. Ch. Transfg. and Calv. Mssn., Blue Ridge Summit, Pa.

RICH, John Montgomery, Waltham, Mass.—St. Lawrence Univ., M.A., 1891; G. T. S., 1891; Oxford, Eng., 1893-99. D—1891, P—1894, Bp. Doane. F. S. Jas. Ch., Fort Meeker, Colo., 1891; All SS. Ch., N. Denver, Colo., 1894; Ho. Cross Ch., N. Y. C., 1897; P-in-C. S. Geo. Ch., Newport, R. I., 1898; Asst. S. Luke Ch., New York, 1903; R. Trin. Ch., Jersey Shore, Pa., 1907; R. Ch. Incarn., Pittsburgh, Pa. Author: "The Congregation's Hymnal" (with tunes), (1902); "The Churchman's Manual" (1903); "Good Friday Service," in Union (1906); "The Lord's Service" (Congregational) (1909).

RICH, Lawson Carter, 253 W. 69th St., N. Y. City.—R. Corpus Christi Ch., N. Y. C., 1895—. St. Law., B.A., 1882, M.A., 1884; G. T. S., 1889. D—1889, P—1892, Bp. Doane. F. Asst. Chapl. S. Mary-the-Vir., Mt. Calv. Par., Baltimore, Md., 1889-94.

RICHARDS, Albert Glenn, 498 Prince Ave., Athens, Ga.—R. Emman. Ch., Athens, Ga., Jan., 1917—. b. Hancock, Md.; s. Isaac Richards and Eve Ellen (Faith). Hob. Coll., A.B., 1896; O. B. K.; G. T. S., B.D., 1899. D—1899, P—1900, Bp. Paret. m. Grace Nettleton, Baltimore, Md., Oct. 31, 1900. F. R. Ho. Cross Ch., Cumberland, Md., 1899-1900; R. S. Geo. Par., Harford Co., Md., 1900-1903; Assoc. R. Trin. Ch., Chicago, Ill., 1903-04; R. Ch. Ho. Spir., Lake Forest, Ill., 1904-12; R. Trin. Ch., Mobile, Ala., 1912-17. Ed. Dio., Chicago, 1910-12; Chicago Dioc. Bd. Mssns., 1908-12; Pres. N. S. S. S. Inst., 1910-11; Alt. Del. Gen. Conv., 1916.

RICHARDS, Edwin Bradley, 26 W. Main St., Marlborough, Mass.—Non-Par.—Harv., A.B., 1903. D—1910, Bp. Lawrence. F. Asst. S. Andr. Ch. and S. Jas. Ch., Framingham Center, Mass., 1910.

RICHARDS, George Brinckerhoff, 934 W. North Ave., N. S., Pittsburgh, Pa.—R. Emman. Ch., Pittsburgh, Pa., 1910—. b. Hartford, Conn., Aug. 2, 1865; s. Charles Brinckerhoff Richards and Agnes Tdwards (Goodwin). Ya. Ph.B., 1888; Berk., 1891. D—1891, Bp. Williams, P—1891, Bp. Doane. m. Caro Tracy Dwight, N. Y. C. F. Asst. S. Pet. Ch., Albany, N. Y., 1891-93; R. S. Joh. Ch., Richfield Springs, N. Y., 1893-96; In-C. Ch. Asc., Buffalo, N. Y., 1896-97; R. Ch. Asc., Buffalo, N. Y., 1897-10. Dep. Gen. Conv., 1907, 1913, 1916; Chrmn. Soc. Serv. Cmssn., 1912-14; Exam. Chapl., 1911-1914.

RICHARDS, Leonard Burbauk, 254 Gordon St., Atlanta, Ga.—R. Ch. Incar., Atlanta, Ga., 1913—. b. Stamford, N. Y., June 8, 1867; s. Rev. Leonard E. Richards and Mary Elizabeth (Burbank). Amh., B.A., 1888; Union Un., 1888-90; Phil. Div. Sch., 1891. D—1891, Bp. H. C. Potter. P—1892, Bp. Coleman. m. Eva May Benjamin, N. Y. C., June 14, 1893. F. Asst. S. Mary Ch., Wayne, Pa., 1891-92; R. S. Sph. Ch., Tottenville, N. Y., 1892-95; Trin. Ch., Jacksonville, Ill., 1895-1900; R. S. Geo. Ch., Belleville, Ill., 1900-05; S. Sph. Ch., Ferguson, Mo., 1905-13; S. Joh. Ch., Grand Haven, Mich., 1913. Mem. Stndg. Com., 1916-17; Exam. Chapl., 1914—; Dep. Gen. Conv., 1904, 1916.

RICHARDSON, Cameron Gregg, Buchanan, Va.—In-C. Buchanan and Fincastle, 1915—. D—, P—1916, Bp. Tucker.

RICHARDSON, George Lynde, 3914 Locust St., Philadelphia, Pa.—R. S. Mary Ch., Philadelphia, Pa., 1909—. b. Troy, N. Y., May 8, 1867; s. Henry Richardson and Margaret Preston (Johnson). Wms. Coll., B.A., 1888; Spec. Stud. Sea. Div. Sch. D—1891, P—1892, Bp. Boane. m. Grace Weeks

Belcher, Troy, N. Y., Nov. 7, 1894. F. Instr. Sea. Div. Sch., 1891-92; Asst. S. Joh. Ch., Troy, N. Y., 1892; Asst. S. Paul Ch., Albany, N. Y., 1892-94; R. S. Pet. Ch., Bennington, Vt., 1894-98; R. Ch. Mess., Glens Falls, N. Y., 1898-09. Soc. Serv. Cmssn.; Dioc. Bd. Rel. Educ.; Coun. Phil. City Mssn.; Instr. Ch. Trng. and Deaconess House, Phil., Pa.

RICHARDSON, John A., 2210 Sansom St., Philadelphia, Pa.—Cur. S. Jas. Ch., Phil., Pa.—

RICHARDSON, William Conklin, Tampa, Fla.—R. Ho. of Prayer, Tampa, Fla.—m. Miss Jennie C. Stowell, Tampa, Fla., May 4, 1917.

RICHEY, Alban, 2300 Boulevard, Wilmington, Del.—R. S. Joh. Ch., Wilmington, Del.—b. Baltimore, Md., Nov. 6, 1860; s. Thomas Richey and Emma Cecelia (Bacot). Rac. Coll., M.A., 1881; Nash., D.D., 1806. D—1885, Bp. Ho. Potter. P—1886, Bp. John Williams. m. Josephine Wood Potter, Germantown, Pa., 1889; F. R. S. Andr. Ch., Kent, Conn., 1886; S. Paul Ch., Patchogue, L. I., 1886-89; Asst. Min. Trin. Chap., N. Y. C., 1889-13; Imman. Ch., New Castle, Del.; 1913-16. Exam. Chapl (Del), 1913; Del. Gen. Conv., 1916. Author: "The Kenosis."

RICHEY, Francis Harramond, 507 Asbury Ave., Asbury Park, N. J.—R. Trin. Ch., Asbury Park, N. J.—Univ. So.; G. T. S. D—1901, Bp. Potter. P—1901, Bp. Tuttle. F. M. S. Paul Ch., Ironton, and St. Paul Ch., Carondelet, Mo.; R. S. Mark Ch., Palatka, Fla., and Ed. "Diocesan Record"; R. Ch. Gd. Shpd., Norwood, Cincinnati, O.

RICHMOND, William, 528 17th St. N. W. Washington, D. C.—Non-Par.—Harv., B.A., 1874; G. T. S., S. T. B., 1879. D—1877, P—1878, Bp. Whittingham. F. Asst. Trni. Ch., N. Y. City, 1877; S. Mark Ch., Orange, N. J., 1878-83; R. All SS. Ch., Orange, N. J., 1885-1905; Chrm. Com. Constitution and Canons, Dio. New., 1892-95; Dep. Gen. Conv., 1892.

RICKER, Charles Herbert, 207 E. 16th St., N. Y. C.—Asst. Min. S. Geo. Ch., N. Y. C., 1917.—b. Providence, R. I., Sept. 10, 1890; s. Herbert Iawrence Ricker and Ida Frances (Bundy). Br. Un., B.A., 1913; Epis. Theol. Sch., B.D., 1916. D—1916, P—1917, Bp. Perry. F. Asst. Min. Gr. Ch., Providence, R. I., 1916-17.

RICKSECKER, Charles Alfred, 4418 Chestnut Street, Philadelphia, Pa.—P-in-C. All SS. Ch., Darby, Pa.—D—1885, Bp. Stevens. P—1885, Bp. Lee. F. Gd. Samar. Ch., Paoli, Pa., 1885-88; S. John's Ch., Mt. Morris, N. Y., 1888-93; Gr. Ch., Buffalo, N. Y., 1893-1902; R. Ch., Mediat., Phil., Pa., 1902.

RIDDLE, Truman Post., U. S. S. Maine, care Postmaster, N. Y. City.—Chapl. U. S. N.—

RIDGELY, Laurence Butler, Hankow, China.—Dean All SS. Div. Sch., Hankow and Chapl. S. Joh. Eng. Ch., Hankow, China, 1913.—b. Philadelphia, Pa., 1863; s. William Bradford Ridgely and Catharine Hirst (Butler). Un. Pa., B.A., 1884; West. Pa., 1887. D—1887, Bp. Whitehead, P—1887, Bp. Whitaker. m. Louise Ogden, San Francisco, Calif., 1896. F. R. S. Paul Ch., Virginia City, Nev., 1887; Asst. All Souls Ch., N. Y., 1890; R. S. Stph. Ch., Phil., Pa., 1891; Vic. S. Paul Ch., Salt Lake City, 1894; Mssy., Wuchang, China, 1898; R. S. Joh. Ch., Los Angeles, Calif., 1903; Dean Boone Div. Sch., Wuchang, 1906.

RIDLEY, Henry Edward, 2 Thaddeus St., Detroit, Mich.—R. Asc. Ch., Detroit, Mich.—D—1906, P—1907, Bp. Williams (Mich.). F. S. Mark Ch., Delray.

RIDOUT, Franklin Anderson, Luckets, Va.—R. Chr. Ch., Luckets, Va.—D—1885, P—1896, Bp. Randolph. F. Powhatan and Amelia Cos., Va., 1895-96; Asst. S. Paul Ch., Richmond, Va., 1896-97; R. Ch. Adv., Richmond, Va., 1897; R. S. Thos. Ch., Henrico Par., Va.—

RIDOUT, John, 1701 Main St., San Antonio, Tex.—R. Chr. Ch., San Antonio, Tex., 1911.—P—1892, Bp. Randolph. F. R. Gr. Ch., Petersburg, Va., 1892-1904; Asst. S. Andr. Ch., Richmond, Va., 1904-09; R. St. Mk. Ch., San Marcos, Tex., 1909-11.

RIFENBARK, Mark, 621 C. St., Marysville, Calif.—R. S. Joh. Ch., Marysville, Calif., 1914.—b. Sidney, N. Y., Feb. 27, 1887; s. Fred Rifenbark and Esther A. (Bishop). Hamilton Coll., A.B., 1909. M.A., 1912; G. T. S., 1912. D—1912, Bp. Doane. P—1913, Bp. Funsten. m. Florence Olive King, Unadilla, N. Y., June 19, 1912. F. Mssy., Idaho Falls, Ida., 1912-14. Exam. Chapl., Idaho, 1912; Mem. Bd. Rel. Educ., Sacramento, 1915—; Dep. Gen. Conv., 1916. Mem. Phi Beta Kappa.

RIGBY, William Jackson, Jackson, Calif.—R. S. Barn. Ch., Jackson, Calif.—

RIGG, John, 305 Main St., Riverton, N. J.—R. Chr. Ch., Riverton, N. J., 1912.—b. Jamaica, B. W. I., Jan. 9, 1859; s. Richard Rigg and Sarah Watt (Hind). Dur., B.A., 1892; Phil. Div. Sch., B. D., 1911; Jam. Theol. Sch., 1892. D—18'2, P—1893, Bp. Nuttall. m. Frances Catherine Kilburn, Kingston, Jamaica, B. W. I., Nov. 7, 1893. F. Cur. S. Geo. Ch., Kingston, Jamaica, 1892-93; Cur. Mandeville Par. Ch., Jamaica, W. I., 1893-95; R. S. Sav. Ch., Chichester, Jamaica, 1895-1900, R. S. Mary Ch., Southfield, Jamaica, 1900-07; R. Imman. Ch., New Castle, Del., 1907-12.

RIGGS, Edward, Aldine Hotel, Philadelphia, Pa.—Non-Par.—Col. B.A., 1881 (with Hons.); G. T. S. B.D., 1884. D—1884, P—1886, Bp. Starkey. F. Asst. S. Joh. Ch., Stamford, Conn., 1884-93; Vicar Chr. Chap., Phil., Pa., 1895-99.

RIGHTOR, Nicholas, 806 Park Ave. E., Savannah, Ga.—Asst. R. Chr. Ch., and P-in-C. S. Mich. Chap., Savannah, Ga., 1916.—b. Jan. 7, 1874; s. Nicholas Rightor and Viola (Haskell). Ark. Sch. Theol., 1906-10. D—1908, P—1910, Bp. Brown. m. (1) Lillie Lea Ragsdale, June 20, 1906; (2) Ura Louise Everett, Nashville, Tenn., June 25, 1914. F. Asst. R. S. Joh. Ch., Felena, Ark., 1908-10; R. S. Mark Ch., Hope, Ark., 1910-11; Asst. R. S. Ann Ch., Nashville, Tenn., and In-C. S. Stph. Chap. and S. Pet. Ch., Nashville, Tenn., 1911-13; R. S. Mark Ch., Hope, Ark., 1914; S. Paul Ch., Quincy, Fla., 1915.

RIKER, Milward Wheeler, 550 W. 155th St., N. Y. C.—Cur. Chap. Interces. (Trin. Par.), N. Y. C., 1915.—b. Newburgh, N. Y., Feb. 17, 1885; s. Henry Wheeler Riker and Virginia Adelaide (Rickett). S. Joh. Sch., 1907-10; Va. Theol. Sem., 1910-13; G. T. S., 1913-14; Geo. Wash. Un., 1914-15. D—1913, P—1914, Bp. Harding. F. Asst. S. Agnes Chap. (Trin. Par.), N. Y. C., 1913-14; Asst. S. Stph. Par., Washington, D. C., 1914-15.

RILEY, Lester Leake, 25 E. 3rd St., Newport, Ky.—R. S. Paul Ch., 1914.—b. Dayton, O., July 9, 1880; s. John Lawrence Riley and Elizabeth (Leake). Ken. Coll., A.B., 1907, M.A., 1915; Bex. Hall, 1909. D—1909, P—1910, Bp. Vincent. m. Amy Helen Ferris, Cincinnati, O., Dec. 4, 1915. F. Cur. Ch. Adv., Cincinnati, O., 1909-11; Mssy-in-C. S. Jas. Ch., Westwood, Cincinnati, O., 1911-14. Cathedral Chapter, Soc. Serv. Cmssn. Endowment Fund Cmssr., Dio. Lexington, 1916. Author: An Article on Social Worship. 1916.

RIMER, William Alfred, Hayward, Calif.—R. Trin. Ch., Hayward, Calif.—Sea., B.D., 1895. D—1895, Bp. Whipple, P—1896, Bp. Gilbert. F. Chr. Ch., Benson, Minn., and In-C. S. Luke Ch., Brown's Valley, Minn., 1895-99; R. Trin. Ch., Nevada City, Calif., 1899-1910; R. S. Paul Ch., Salinas, Calif., 1910.

RINGWALT, Roland, 3016 Carman Street, Camden, N. J.—Asst. P. Berlin, N. J.—Phil. Div. Sch., B.D., 1903. D—1886, Bp. Stevens, P—1888, Bp. Scarborough. F. S. Barn. Ch., Mantua, and S. Stph. Ch., Mullica Hill, N. J., 1887-88; In-C. S. Paul Chap., Camden, N. J., 1888-90. R. S. Wilfrid Ch., Cramer Hill, 1888. Author: Essays; Reviews.

RITCHIE, Arthur, Nyack, N. Y.—Univ. Pa., B. A., 1867; G. T. S., S. T. B., 1871. D—1871, Bp. H. Potter, P—1873, Bp. Niles. F. R. Ch. Asc., Chicago, Ill.; R. S. Ignat. Ch., N. Y., City.

RITCHIE, Edward, 33rd and Clearfield Sts., Philadelphia, Pa.—R. Ch. S. Jas.-the-Less, Phila., Pa., 1907—Un. Pa., 1869, M.A., 1872; G. T. S., S.T.B. D—1880, P—1881, Bp. McLaren. F. S. Stph. Ch., Chicago, Ill., 1880; S. Jas. Ch., Dundee, Ill., S. Joh. Ch., Algonquin, Ill., 1881-83; S. Stph. Ch., Florence, N. J., 1883-87; Asst. Ch. Ho. Conf., Phila., Pa., 1887-91; S. Stph. Ch., Florence, N. J., 1891-92; R. S. Luke Ch., Newtown, Pa., 1892-1907.

RITCHEY, Jefferson Davis, 40th and Walnut Sts., Kansas City, Mo.—R. S. Paul Ch., Kansas City, Mo., 1905—b. Graysville, Ga., Aug. 2, 1861; s. David Levander Ritchey and Lucinda (Beard); Drury Coll., A.B., 1888; M.A., 1891; Ya. B.D., 1892, D—1893, P—1894, Bp. Tuttle. m. Josephine A. Williams, De Soto, Mo., Jan. 26, 1893. F. Asst. R. Emman. Ch., Old Orchard, Me., 1892-93; R. same, 1894-1900; R. S. Joh. Ch., Wichita, Kan., 1900-05; Pres. Studg. Com. Dio. W. Mo., 1914; Dep. Gen. Conv., 1898-04; W. Mo., 1910-13-16.

ROACH, W. E., Marshall, Va.—R. Trin. Ch., Marshall, Va., and Emman. Ch., Piedmont Par., Va., 1917—F. R. Trin. Ch., Wallace, Ida.

ROBBINS, Henry Ernest, Canaseraga, N. Y.—R. Trin. Ch., Canaseraga, N. Y.—Univ. So. Dak.; Sea.; G. T. S., 1894. D—1894, P—1895, Bp. Graves. F. Mssy., Broken Bow and Alliance, Neb., 1895-96; Gen. Mssy., Fort Benton, Mont., 1896-1902; R. S. Mark Ch., Anaconda, 1903-04; S. Jas. Ch., New Bedford, Mass., 1904-09; R. Trin. Ch., Carbondale, 1909-11; R. S. Jas. Ch., West Hartford, Conn., 1911. Author: "Recollections of a Missionary" (Church Missns. Pub. Co., Hartford, Conn., \$0.56).

ROBBINS, Howard Chandler, 209 Madison Ave., N. Y. C.—R. Ch. Incar., N. Y. C., 1911—b. Philadelphia, Pa., 1876; s. Rev. Francis Le Baron Robbins, D.D., and Lucy Morton (Harthence). Ya. B.A., 1899; Epis. Theol. Sch., B.D., 1903; Wms. Coll., D.D., 1916. D—1903, Bp. Lawrence. P—1904, Bp. Lines. m. Mary Louise Bayliss, Englewood, N. J., 1907. F. Cur. S. Pet. Ch., Morristown, N. J., 1903-05. R. S. Paul Ch., Englewood, N. J., 1905-11.

ROBBINS, James Clarke, Bridgeton, N. J.—R. S. Andr. Ch. Bridgeton, N. J., 1903.—Harv., B.A., 1890; Stanford Univ.; Pacific Theol. Sem., B.D., 1900. D—1900, P—1901, Bp. Nichols. F. S. Joh. Ch., Saratoga, Cal., 1900; S. Luke Ch., Los Gatos, Cal., 1901-03; Cur. S. Paul Ch., San Francisco, Cal.; Loc. Ten. S. Paul Ch., Georgetown and Old Swedes Wilmington, Del. Author: "Pebbles from the Brooks."

ROBBINS, Wilfrid Lash, 1 Chelsea Square, N. Y. City—Amh., B.A., 1881, M.A., 1884; Epis. Theol. Sch., B.D., 1899; S. Stph., D.D., 1889; Amh.,

D.D., 1903; Ho., LL.D., 1904; Pr., D.D., 1908; G. T. S., D.D., 1911. D—1884, P—1885, Bp. Paddock (of Mass.). F. R. Ch. Redeem., Lexington, Mass., 1884-87; Dean All SS. Cath., Albany, N. Y., 1887-1903; Dean G. T. S., 1903. Author: "Essay Toward Faith" (1900); "A Christian Apologetic" (1902).

ROBINSON, James, in Canada.—

ROBINSON, John B., Fulton, Ky.—R. Trin. Ch., Fulton, Ky.—

ROBERTS, Albert Augustus, Steinway, N. Y.—Codrington Coll., Barbados. W. I., 1872; Ob. Ph.D.; Beth. Ph.D., 1873. D—1877, P—1879, Bp. of Md. F. Asst. S. Mary Ch., Washington, D. C., 1876-79; P-in-C. S. Matt. —, Md., 1879-85; In England, 1885-88; R. S. Sav. Ch., Jamaica, W. I., 1888-89; R. S. Phil. Ch., Buffalo, N. Y., 1889-91; S. Mary Ch., Miss., 1891-94; Archdn. (Colored work), Dio. Tenn., 1894-95.

ROBERTS, Arthur G., 104 W. Hayes Ave., Corona, N. Y.—P-in-C. Gr. Ch., Corona, and S. Paul Ch., Woodside, N. Y., 1913—b. Radnor, O. Ohio Westl. Un., A.B.; G. T. S., B. D., 1913. D—1912, P—1913, Bp. Burgess.

ROBERTS, Brian Chadwick, 71 W. Main St., Westborough, Mass.—P-in-C. S. Stph. Mssn., Westborough, Mass., and Chapl. Lyman Sch., Westborough State Hosp., 1915—b. Lowell, Mass., May 4, 1870; s. Daniel Crane Roberts and Katharine (Burr). D—1896, P—1898. m. Sarah Tilton Minot, Concord, N. H., Sept. 7, 1910. F. Waterville, Wash., 1896; Fnded. S. Stph. Sch. (for boys); Prin. same, 1898; Ch. Gd. Shpd., Barre, Vt., 1900; S. Ann Ch., Dorchester, Mass., 1905; S. Mark Ch., Augusta, Me., 1909.

ROBERTS, Charles Edward, Farmington, Conn.—R. S. Jas. Ch., Farmington, Conn.—Trin. Coll., Lond. D—1892, Bp. Paddock, P—1893, Bp. Nicholson. F. In-C. S. Mary Ch., Woodland Park, Seattle, 1893; S. Luke Ch., Mazomanie, Wis., 1893-94; In-C. Tomah, Wis., 1894; R. Ho. Adv., Clinton, Conn.

ROBERTS, Frederic Constable, Niles, O.—R. S. Luke Ch., Niles, O.—D—1894, P—1895, Bp. Nicholson. F. R. S. Mark Ch., South Milwaukee, Wis., 1904; R. Ch. Gd. Shpd., Allegan, Mich.; R. Gr. Ch., Toledo, O.

ROBERTS, John, Wind River, Wyo.—R. Ch. Redeem., Wind River, Wyo., and In-C. Shoshone Ind. Mssn., Wind River.—D—P—1881. Mssy. Shoshone and Arapahoe Indians, Wyo., 1883.

ROBERTS, Paul, 419 5th Ave., Brookings, S. D.—Mssy-in-C. S. Paul Ch., Brookings, S. D., and S. Stph. Ch., De-Smet, S. D., 1912—b. Newark, N. J., Aug. 3, 1887; s. William Jackson Roberts and Jane Elizabeth (Fisher). Trin. Coll., A.B., 1909, M.A., 1911; Berk. Div. Sch., 1912. D—1912, Bp. Brewster, P—1913, Bp. Biller. m. Marion H. Legate, Newburyport, Mass., June 20, 1912. F. Secy. Mssy. Dist., S. D., 1915.

ROBERTS, Walter Coe, Mauch Chunk, Pa.—R. S. Mark Ch., Mauch Chunk, and Exam. Chapl. Dio. Bethlehem, Pa.—b. Milwaukee, Wis., May 25, 1855; s. John DeWitt Roberts and Louisa M. (Coe). Ya. Ph.B., 1875; Berk., 1879. D—1879, P—1880. Bp. Williams. m. Emma Bradley, Cranford, N. J., Jan. 25, 1881. F. Plainville, Conn., 1879-80; Cranford, N. J., 1880-82; Ansonia, Conn., 1882-88; R. Chr. Ch., Corning, N. Y., 1888-10; Del. Gen. Conv., 1907-1913. Prof. Dogm., De Lan. Div. Sch. Author: "Wings of the Morning," 1901.

ROBERTS, Waters Dewees, 115 Trenton St., East Boston, Mass.—R. S. Joh. Ch., East Boston, Mass.—Univ. Pa., B.A., 1884; Harv., B.A., 1885; Epis. Theol. Sch., Camb., B.D., 1888. D—1888, P—1889, Bp. Paddock. F. Asst. Trin. Ch., Boston, Mass., 1888-93; R. S. Joh. Ch., E. Boston, Mass., 1894-1907; R. S. Mich. Ch., Milton, Mass., 1907.

ROBERTS, William, Royersford, Pa.—R. Epiph. Ch., Royersford, Pa.—Nash., 1909. D—1908, P—1909, Bp. Webb. F. Viv. S. Tim. Chap., Philadelphia.

ROBERTS, William Blair, Dallas, S. D.—Mssy. Gregory, Trippe and Millette Cos., S. D., 1908—b. Detroit, Mich., Dec. 10, 1881; s. William Jackson Roberts and Jane Eliza (Fisher). Trin. Coll., A.B., 1905; Berk., 1908. D—1908, Bp. Brewster, P—1909, Bp. F. F. Johnson. m. Meta Kemble Jackson, Middletown, Conn., Oct. 8, 1910.

ROBERTS, William Payne, Shanghai, China.—Tchr. New Test. S. Joh. Un., Shanghai, China.—b. Summerdeen, Va., Feb. 21, 1888; s. John Emil Roberts and Nannie Bryce (Smith). Ya., B.A., 1909; Epis. Theol. Sch., B.D., 1914. D—1914, Bp. Burgess, P—1915, Bp. Graves.

ROBERTS, William Thomas, Rocky Mount, Va.—R. Franklin Par., Franklin Co., Va.—Univ. Va., B.A., 1880; Theo. Sem. Va., B.D., 1883. D—1883, P—1884, Bp. Whittle. F. Asst. Cristal Par., Petersburg, Va., and R. S. Stph. Ch., Culpeper, Va.; Bruton Par., Va.

ROBERTSON, James Marlon, Amenia, N. Y.—R. S. Thos. Ch., Amenia, N. Y.—Westminster Coll., Pa., B.A., 1888. D—1894, Bp. Potter, P—1895, Bp. Whitehead. F. Liberty, N. Y., 1894; Asst. Trin. Par., Warren, Pa., 1895; R. Emman Ch., Emporium, Pa., 1896.

ROBERTSON, William Clendenin, 729 Douglas St., Chattanooga, Tenn.—R. Chr. Ch., Chattanooga, Tenn., 1901—Univ. So., B.A., 1895, M.A., 1897; G. T. S., 1898. D—1898, P—1899, Bp. Gailor. F. S. Pet. Ch., Nashville, Tenn., 1898-1901.

ROBERTSON, William James, 1410 Adams Ave., Scranton, Pa.—Non-Par.—Un. Pa., Spec. Stu. Dep. Philos., 1889; Phil. Div. Sch., 1892. D—1892, P—1899, Bp. Whitaker. F. In-C. Gr. Ch., Hulmeville, Pa., 1892-96; Asst. S. Sim. Ch., Phila., 1898-99; the Mess. Ch., 1899-1900; R. S. J.-in-the-Wild., Gibbsboro, 1901-11; P-in-C. Ch. Atone., Laurel Springs, 1903-11; R. Ho. Trin. Ch., Collingwood, N. J., 1911.

ROBESON, John Maxwell, Goldsboro, N. C.—R. S. Stph. Ch., Goldsboro, N. C.—H.-S. B.A., B.S., 1896; Theol. Sem. Va., 1902. D—1902, Bp. Peterkin. P—1903, Bp. Randolph. F. Buena Vista, Va., 1902-04; Portsmouth, Va., 1904-06; R. Millwood, Va., 1906.

ROBINETTE, John Hamilton, 52 Sea View Ave., Edgewood, Providence, R. I.—R. Trin. Ch., Pawtuxet, R. I.—Epis. Theol. Sch., B.D., 1911. D—1911, P—1912, Bp. Vincent. F. Asst. R. Ch. Adv., Cincinnati, 1912.

ROBINS, James Wiltbank, 2115 Pine St., Philadelphia, Pa.—Non-Par.—b. Philadelphia, Pa., Sept. 3, 1831; s. Thomas Robins and Eliza (Wiltbank). Un. Pa., A.B., and A.M., D.D.; Trin. Coll., A.B.; Berk. Div. Sch. D—1854, P—1855; Bp. A. Potter.

ROBINSON, Charles Wellington, Columbia Univ., N. Y. City.—Non-Par.—D—1894, P—1895, Bp. Nicholson. F. R. The Evang. Ch., Phila., Pa., 1903; P-in-C. of same.

ROBINSON, Frank Leslie, Cismont, Va.—R. Gr. Ch., Cismont, Va., 1910—b. London, Eng., May 8, 1874; s. Frank and Catherine Robinson. Roan.

Coll., 1898; Theol. Sem. Va. D—1902, Bp. Peterkin, P—1903, Bp. Gibson. m. Mabel G. Farish, Earlysville, Va., Oct., 1903. F. Asst. Mssy. Wrk. Chr. Ch., Charlottesville, Va., 1902-03; Asst. Mssy. Wrk., Chr. Ch. Winchester, Va., 1903-07; R. Trin. Ch., Manassas, Va., 1907-10.

ROBINSON, George S., Lewiston, Me.—R. Trin. Ch., Lewiston, Me.—F. R. S. Jas. Ch., Oldtown, Me.

ROBINSON, Harry Charles, 183 Commonwealth Ave., Detroit, Mich.—R. Mariner's Ch., Detroit, Mich., 1917—b. London, Ont., Apr. 2, 1874; s. William Henry Robinson and Eugenia Elizabeth (Bullen). Un. Mich., B.A., 1898. D—1901, P—1902, Bp. Davies. F. Lay Asst., S. Paul Ch., Detroit, Mich., Feb. to Nov., 1901; Asst. S. Andr. Ch., Ann Arbor, Mich., 1901-03; Asst. Gr. Ch., Chicago, Ill., 1903-05; Asst. Trin. Ch., Seattle, Wash., 1905-06; R. S. Joh. Ch., West Seattle, Wash., 1906-08; Mssy. Mt. Vernon, Wash., 1908-11; Asst. Trin. Ch. Columbus, O., 1911-14; R. S. Joh. Ch., Columbus, O., 1914-16. Archd., Detroit, 1917; Secy. Soc. Serv. Cmssn., Dio. Mich., 1917; Educ. Secy., Detroit, Archdy., Dio. Mich., 1917—.

ROBINSON, Herbert William, Dublin, Ga.—Vic. and Mssy-in-C., Sandersville, Dublin and Hawkinsville, Ga., 1912—b. England, July 29, 1847; s. Rev. Thomas Robinson and Fanny (Smith). D—1876, P—1877, Bp (Toronto). m. (1) Caroline E. Thomas, Eng.; (2) Annie E. Freeman, Richmond, Va., Aug. 1888. F. Atherley, Ont., 1876-86; Scotland Neck, N. C., 1886-88; Mason City, Ia., 1888-89; Brandon, Miss., 1890-01; Poplar Bluff, 1901-03; Palmvra, Mo., 1903-04; R. Gd. Shpd., Terrell, Tex., 1904-10; Shrewsbury, Md., 1910-12. Dean. Convo., Jackson, 1894; Mem. Stndg. Com., 1896; Mem. Eccl. Court, 1897; Evam. Chapl., 1897.

ROBINSON, John, Haddonfield, N. J.—Non-Par.—D—1876, Bp. Stevens. P—1889, Bp. Hare. F. Crow Creek Agency, Dak., 1876-77; Red Cloud Miss., S. D., 1877-81; Pine Ridge, S. D., 1881-89; Mssy. Sisseton, S. D., 1889.

ROBINSON, John George, Pullman, Wash.—Mssy. Pullman, Wash., 1910—b. England. Hob., A.B., 1891; Epis. Theol. Sch. D—1894, P—1895, Bp. Lawrence. F. Gr. Ch., Boston, Mass., 1895-99; S. Thos. Ch., Dover, N. H., 1899-06; S. Jas. Ch., Pittsburgh, Pa., 1906-09. Secy. Dio.; Bd. Dioc. Paper, "The Church News"; Dep. Gen. Conv., 1916; Mem. Eccl. Court.

ROBINSON, Lucien Moore, 5000 Woodland Ave., Philadelphia, Pa.—Prof. Liturg., Eccl. Pol. and Can. Law, Philadelphia Div. Sch., 1904—; Faculty Ch. Trans. and Deac. Ho., Phil., Pa., 1891—; Chapl. Ch. House for Children, Phil., Pa., 1896—b. Hartford, Me., Jan. 3, 1858; s. Benjamin Franklin Robinson and Adella Fitzalan (Moore). Harv., A.B., 1882; Haver., M.A., 1891; Un. So., D.D., 1904; Phil. Div. Sch., 1886, D.C.L., 1917. D—1886, Bp. Stevens. P—1889, Bp. Whitaker. F. Mast. Delan. Sch., Phil., Pa., 1882-1902; Asst. R. Ch. Epiph., Phil., Pa., 1888-92. Instr. Litur. and Pol., Phil. Div. Sch., 1892-04. Exam. Chapl. Dio. Pa., 1893; Mem. Com. on Revis. Prayer Book, 1913—; Mem. Council, G. B. R. E. on Theol. Educ.; Exam. Chapl. Confer. Prov., Wash. Author: Introduction to Rook of Common Prayer, 1909; "Murray's Manual Mythology," 1895; Var. Arts. on Can. Law. Life Mem., Penn. Histor. Soc.; N. Eng. Histor. General Soc.; Maine Histor. Soc.; Amer. Assn. for Advancement Science; Mem. Amer. Library Assn.; Pres. Pa. Commsn. Ch. Wk. Among Blind.

ROBINSON, Percy George Hooke, Algonac Mich.—R. S. Andr. Ch., Algonac, Mich.—K. C. L. D—1888, P—1889, Bp. of Algoma. F. P-in-C. S. Paul Cath. Marquette, Mich., 1896; Archdn. Marq., 1896; Registr., 1896; R. S. John's Ch., Washington, Conn.; R. Trin. Ch., Mackinac Island, Mich. Mem. Stndg. Com.; Secy. Dioc.

ROBINSON, William Henry, Windsor Locks, Conn.—R. S. Paul Ch., Windsor Locks, Conn.—S. Sph. Coll., Berk. Div., Schs., 1896. D—1896, Bp. John Williams, P—1898, Bp. Seymour. F. R. S. Matth. Ch., Bloomington, Ill., 1896-98; S. Sph. Ch., Newton, Ia., 1898-1900; Mssy. Dio. Vt., 1900-1901; Asst. S. Pet. Ch., Baltimore, Md., 1901-03; R. S. Anne Ch., Calais, Me., 1903-04; R. S. Joh. Ch., Ashfield, and M., Shelburne Falls, Mass., 1904; R. S. Paul Ch., Brookfield, Conn.; Asst. S. Joh. Ch., Stamford, Conn.

ROBOTTOM, Percy John, Columbia, S. C.—R. S. Tim. Ch., Columbia, S. C.—Ho., B.A., 1881, M.A., 1885; G. T. S. D—1886, Bp. Starkey, P—1887, Bp. Rulison. F. M. Tioga and Lawrenceville, Pa., 1886-87; Chr. Ch., Tonawanda, 1887-90; S. Jas. Ch., Lancaster, Pa., 1890-1900; Dean Trin. Cath., Little Rock, Ark., 1900-07; Archdn. E. Coast, Fla., 1907.

ROCHE, Hibbert H. P., Rutherfordton, N. C.—Asst. S. Francis and S. Luke Chs., Rutherfordton, N. C.—S. Sph., B.A., 1885, M.A.; G. T. S., 1885. D—1888, P—1889, Bp. Scarborough. F. S. Luke Ch., Metuchen, N. J., 1889-96; R. S. Jas. Ch., Long Branch, N.J., 1896-1902; R. Ch. Transfig., Philadelphia, Pa., 1902-09; R. S. Barn. Ch., DeLand, Fla.

ROCHE, Olin Scott, 346 W. 20th St., N. Y. City.—R. S. Pet. Ch., N. Y. City, 1890—. G. T. S., 1883, S. T. B., 1885, P—1884, Bp. Littlejohn. F. Imman. Ch., Islip, L. I., 1883; Asst. S. Pet. Ch., 1883-90.

ROCKSTROH, Johannes, Grand Rapids, Wis.—Vic. S. Joh. Ch., Grand Rapids, Wis., 1916—. b. Frankfurt-on-Main. Mar. 3. 1853; s. Herman Philip Rockstroh and Christina (Lindenstruth). D—1879, Bp. John Williams, P—1882, Bp. Doane. m. Fanny Edith MacKinzie, London, Eng., June 29, 1891. F. Asst. S. Mich. Ch., N. Y. C., 1880; S. Paul Ch., Troy, N. Y., 1881-85; P-in-C. S. Matth. Ch., Newark, N. J., 1885-90; S. Geo. Ch., Belleville, Ill., 1891-97; Ho. Trin. Ch., Danville, Ill., 1897-16; R. Emer. same Ch., 1916—. Pres. Stndg. Com., Dio. Springfield, 1901-16; Dep. Gen. Conv., 1901-04-07-1010-13.

ROCKWELL, Harrison Frederick, 487 Hudson St., N. Y. C.—Cur. S. Luke Chap., Trin. Par., N. Y., June, 1917—. b. Corning, N. Y., June 27, 1888; s. Fred D. Rockwell and Dell H. (Robbins). G. T. S., 1915; B.D., 1916. D—1915, Bp. Fawcett, P—1916, Bp. Weller. F. Cur. Ho. Rood Ch., N. Y., 1915-16; Trin. Ch., Bridgeport, Conn., 1916-17.

RODGERS, William Cunningham, Annandale-on-Hudson, N. Y.—Pres. S. Sph. Coll., Annandale-on-Hudson, N. Y., 1909—. b. Lowestoft, Eng., 1856. Chr. Coll., Cambridge, Eng., B.A., and M.A.; S. Sph. Coll., D.D. D—1884, P—1885, Bp. Thorold. F. Asst. S. Pet. Ch., Streatham, Eng., 1884-88; S. Paul Ch., Sandgate, Kent, Eng., 1888-89; R. S. Sph. Ch., Wilkesburgh, Pa., 1889-91; Can. Cath., Davenport, Ia., 1891-95; R. Chr. Ch., Gloversville, N. Y., 1895-96; S. Mark Ch., Hoosick Falls, N. Y., 1896-99; Hdmstr. S. Joh. Sch., Montreal, P. Q., 1899-1900; R. Gr. Ch., Millbrook, N. Y., 1900-06; Asst. S. Agnes Chap., Trin. Par., N. Y., 1906-09.

ROE, Robert Ewell, Greensborough, N. C.—R. Ho. Trin. Ch., Greensborough, N. C.—Dover (Del.) Acad., 1895; Dick., B.A., 1898; G. T. S., 1902. D—1902, P—1903, Bp. Talbot. F. Ast. S. Luke Ch., Scranton, Pa., 1902-06; Troy, Pa., 1906-08.

ROGERS, Arthur, 1501 Ridge Ave., Evanston, Ill.—R. S. Mark Ch., Evanston, Ill., 1913—. b. Providence, R. I., Oct. 26, 1864; s. Horatio Rogers and Lucia (Waterman). Br. Un., A.B., 1886; D.D., 1909; Epis. Theol. Sch., B.D., 1889. D—1889,

P—1890, Bp. Clark. m. Cornelia Arnold, Newport, R. I., June 16, 1892. F. R. S. Geo. Ch., Central Falls, R. I., 1892-99; R. Ho. Trin. Ch., West Chester, Pa., 1899-13. Author: "Men and Movements in the English Church." 1898; "Prophecy and Poetry," 1909.

ROGERS, Alexander Hamilton, Hamilton, N. Y.—R. S. Thos. Ch., Hamilton, N. Y.—Ho., B.A., 1857, M.A., 1860. Colg. Un., D.D., 1911. D—1861, P—1862, Bp. DeLancey.

ROGERS, Benjamin Talbot, Racine, Wis.—Ward. Rac. Coll., Racine, Wis., 1916—. b. Rockland, Mich., Aug. 3, 1865; s. Benjamin T. Rogers and Sarah Louise (Johnson). Lawr. Coll., B.L., 1886; M.A., 1889; Nash., B.D., 1889, D.D., 1900. D—1889, P—1889, Bp. Grafton. m. Nellie L. Mead, Waterloo, Wis., Aug. 1889. F. R. S. Jas. Ch., Manitowoc, Wis., 1889-93; Ward. Grafton Hall, 1893-16. Can. S. Paul Cath. and Archd., Fond du Lac. Dep. Gen. Conv., 1898-16; Mem. Cmssn. to Arrange World Confer. on Faith and Order. Author: Cathedral Edition of The Works of Bishop Grafton.

ROGERS, Edgar Martin, 3116 Colby Ave., Everett, Wash.—R. Trin. Ch., Everett, Wash.—Tr., B.A., 1902, M.A., 1905; Berk. 1905. D—1905, Bp. Brewster, P—1905, Bp. Satterlee. F. Asst. Trin. Ch., Washington, D. C., 1905-06; Mssy., Port Angeles, Wash., 1906-08; Asst. Trin. Ch., Seattle, Wash., 1908-09; Port Angeles, Wash., 1909-10; Mssy. Imperial Valley, Calif., 1910.

ROGERS, George, 87 Jackson St., Bellevue, Pa.—Non-Par.—Ken. D—1879, Bp. Bedell, P—1880, Bp. Dudley. F. Bowling Green, Ky., 1880-81; Washington C. H., O., 1881-82; Paducah, Ky., 1882-86; S. Joh. Ch., Pittsburgh, Pa., 1886-87; S. Thos. Ch., Oakmont, Pa., 1887-92; Gen. Mssy., Dio. Pittsburgh, 1892-93; R. Gr. Ch., Ridgway, Pa., 1893; R. Chr. Ch., Indiana, Pa.

ROGERS, George, 4813 Kingsessing Ave., Philadelphia, Pa.—Non-Par.—

ROGERS, George Floyd, 320 Woodland Ave., Lynchburg, Va.—R. S. Joh. Ch., Lynchburg, Va., 1911—. b. Petersburg, Va., Feb. 3, 1873; s. George J. Rogers and Ella Floyd Rogers. Un. Va.; Theol. Sem., Va. D—1903, P—1904, Bp. Randolph. m. Louise Zimmer, Petersburg, Va., Nov. 21, 1906. F. R. Alleghany Par., Loc. Tenn. S. Sch. Ch., Hamilton, Va.; Pres. and Fndr. Indust. Shc. and Farm for Mt. Children and Homeless Boys; Pres. Va. State Juvenile Protect. Soc.; Pres. State Confer. Charities and Correc.

ROGERS, Lewis, 616 E. 2nd St., Mishawaka, Ind.—R. S. Paul Ch., Mishawaka, Ind.—Rac. B.A., 1879, M.A., 1882. D—1880, P—1881, Bp. Harris. F. Sheboygan, Mich., 1880-82; Cross and Crown Ch., Erie, Pa., 1882-83; Georgetown, Colo., 1883-1884; Cleburne, Tex., 1884-86; R. Gr. Ch., Menominee, Mich., 1886-88; Mess. Ch., Detroit, Mich., 1889-93; Grand Haven, Mich., 1893-97; R. Gr. Ch., Sterling, Ill., 1897; S. Mary Ch., Windsor Park. Editor: "Michigan Church Life," 1890-93.

ROGERS, Lucian Waterman, 381 Hammond St., Chestnut Hill, Newton, Mass.—R. Ch. Redeem., Newton, Mass.—D—1894, Bp. Clark, P—1895, Bp. Lawrence. F. R. Gd. Shpd., Clinton, Mass.; S. Geo. Ch., Central Falls, R. I.

ROGERS, Robert, 306 McDonough St., Brooklyn, N. Y.—R. Ch. Gd. Shpd., Brooklyn, N. Y.—D—1894, P—1895, Bp. H. C. Potter. F. Chr. Chap., Woolcot St., Brooklyn, N. Y.

ROGERS, Warren Lincoln, 118 Summit Ave., Jersey City, N. J.—R. S. Joh. Ch., Jersey City, N. J., 1916—. b. Allentown, N. J., Nov. 14, 1877;

s. Samuel Hartshorn Rogers and Josephine (Lincoln). Un. Mich., B.A., 1907; Un. Theol. Sem., B.D., 1911; G. T. S., B.D., 1912. D—1911, P—1911, Bp. C. D. Williams. m. Helen Clingan Speakman. W. Chester, Pa., June 29, 1911. F. R. S. Thos. Ch., Detroit, Mich., 1911-13; Assoc. R. Calv. Ch., Pittsburgh, Pa., 1913-16. Exam. Chapl. Dio. Mich.; Chapl. S. Luke Home, Detroit, Mich.

ROGERS, William Burch, Trenton, N. J.—R. S. Jas. Ch., Trenton, N. J.—D—1906, P—1907, Bp. Walker. F. R. Chr. Ch., Guilford, N. Y.; Trin. Ch., Fayetteville, N. Y.

ROGERS, William H., 10623 Kimberly Ave., N. E., Cleveland, O.—R. S. Stph. Ch., Collingwood, Cleveland, O.—

ROKER, Augustus C., 623 N. 6th St., Muskogee, Okla.—In-C. S. Phil. Mssn., Muskogee, Okla.—D—1908, Bp. Brown.

ROLAND, Edward L., 1523 Portland Ave., St. Paul, Minn.—R. S. Paul Ch., St. Paul, Minn., 1914— b. Washington, D. C.; s. Edward L. Roland and Isabelle (Randall). West. Theol. Sem. D—1895, P—1896, Bp. McLaren. m. Julia Louise Schall. F. S. Marg. Ch., Chicago, Ill.; S. Paul Ch., LaPorte, Ind.; Ch. Redeem., Cairo, Ill.; S. Jas. Ch., Goshen, Ind., Archd. Cairo; Del. Gen. Conv., Cincinnati and N. Y.; Exam. Chapl., Dio. Springfield.

ROLLER, Robert Douglas, 1105 Quarrier St., Charleston, W. Va.—R. S. Joh. Ch., Charleston, W. Va., 1888— b. Virginia, 1850; Theol. Sem. Va., 1876; W. Va. Un., D.D., 1894. D—1876, P—1877, Bp. Whittle. m. Caroline Booker, Richmond, Va., 1877. F. R. Trin. Ch., Martinsburg, W. Va., 1879-88; S. Mart. Par., Hanover, Va., 1876-79. Secy. Dio. W. Va., 1887—; Dep. Gen. Conv., 1886-89-92-1895-1901-04-07-13-16; Dir. and Chapl., Sheltering Arms Hosp., 1888—; Past Grand Prelate and Chapl. Grand Commandery Chapter and Grand Lodge; Secy. W. Va., Hist. and Antiquarian Soc.; W. Va. Children's Home Soc.; Pres. State Hosp. Bd.; Dir. W. Va., Humane Soc.; Reg. Dio., 1915.

ROLLINS, Lyman, 13 Summer St., Marblehead, Mass.—R. S. Mich. Ch., Marblehead, Mass., 1915— b. Concord, N. H., Apr. 26, 1881; s. Lyman Rollins and Ellen Lucy (Carter). Bates Coll., 1906; Newt. Theol. Sch., B.D., 1911; Epis. Theol. Sch., 1912. D—1912, P—1913, Bp. Lawrence. F. Asst. S. Joh. Ch., Charlestown, Mass., 1911-12; Cur. S. Stph. Ch., Lynn, Mass., 1912-15. Chapl. 5th Mass. Inf., U. S. N. G.

ROLLINS, Wallace Eugene, Alexandria, Va.—Prof. Va. Theol. Sem.—Un. N. C., A.B., 1892; Ya. B.D., 1895. D—1897, P—1898, Bp. Randolph. F. R. Emman. Ch., Covington, Va., 1897-1904; S. Thos. Ch., Christiansburg, Va., 1906-08; Chapl. Sweet Briar Coll., 1908.

ROLLIT, Charles Carter, 519 Oak Grove St., Minneapolis, Minn.—Provincial Secy., Prov. Northwest— b. Rawdon, Can., Apr. 11, 1863; s. Charles Rollit and Elizabeth (Spoonner). Un. Minn., B.A.; Sea., B.D., 1889, D.D., 1915. D—1889, P—1890, Bp. Gilbert. m. Mary Alice Manning, Minneapolis, Minn., Apr. 15, 1891. F. R. S. Jas. Ch., Fergus Falls, Minn., 1889-95; R. Chr. Ch., Red Wing, Minn., 1895-1909. Dean Northern Convo., Minn., 1894; Archd. Minn., 1904; Dep. Gen. Conv., 1898-1907. Author: "Ghost Ballads"; "The Children's Christ"; Other Verses.

ROMERO, D., Minnipan, Mexico.—Mssy.-in-C. Minnipan, Mex.—

ROMILLY, Whitfield Samuel Llewellyn, Oak Grove, Va.—R. Wash. Par., Va., 1915— Queens Coll., Newfoundland. D—1885, P—1889, Bp. Newfoundland. F. Random, Nfld., 1885-91; Channel,

Nfld., 1891-92; S. Joh.-the-Bapt. Ch., Sanbornville, N. H., 1892-96; S. Matth. Ch., LaHave, N. S., 1896-1902; S. Dav. Ch., Lorain, O., 1902-03; S. Phil. Ch., Belmont, N. Y., 1903-08; Gr. Ch., Cleveland, O., 1908-15.

RONDELL, John, Lake Andes, S. D.—D-in-C. S. Phil. Chap., White Swan, S. D.— b. Greenwood, S. D., June, 1859; s. S. Rondell and Nancy (Mayowin). D—1914, Bp. Biller. m. Susan Rondell, Yankton Reserve, May 30, 1895. F. Help. 1902; Catchist, 1906.

ROOME, Claudius Monell, 194 Riverside Drive, N. Y. C.—Cur. S. Thos. Chap., N. Y. C., 1912— b. N. Y. C., April 25, 1890; s. Gen. Charles Roome and Mary M. (Wells). Colomb. Un., A.B., 1880; LL.B., 1882; G. T. S., B.D., 1894. D—1893, Bp. H. C. Potter, P—1894, Bp. Starkey. m. Mary F. Croker, Montclair, N. J., May 22, 1904. F. R. Asst. S. Luke Ch., Montclair, N. J., 1893-97; Asst. Min. Chr. Ch., N. Y. C., 1897-1900; Asst. S. Luke Ch., N. Y. C., 1900-01; R. S. Joh. Ch., Montclair, N. J., 1901-12; Acting Vic. S. Thos. Chap., N. Y. C., 1912.

ROOME, William Oscar, Jr., 1366 Maple View Place, Washington, D. C.—R. Anacostia Par. (Emman. Ch.), Washington, D. C.— b. Alexandria, Va., Oct. 11, 1876; s. William Oscar Roome and Margaret Loretta (Covert). Prep. Dept. Colomb. Un. D—1911, P—1913, Bp. Harding. m. Pauline Hortense Russell, Washington, D. C., Nov. 21, 1899. F. In-C. Chap. Redeem., Glen Echo, Md., 1910-11; Asst. Min. S. Stph. Ch., Washington, D. C., 1911-13; D-in-C. Anacostia Par., Md., (1 mo.) 1913.

ROOSEVELT, Sherwood, Hebron, Conn.—R. S. Pet. Ch., Hebron, Conn.— Ken., B.D., 1879. D—1880, Bp. Clarkson, P—1882, Bp. Seymour. F. Bristol, Ind., 1884; Goshen, Ind., 1884-88; Big Rapids, Mich., 1888-91; Owosso, Mich., 1891-96; R. Our Sav. Ch., Brooklyn, N. Y., 1896; R. S. Pet. Ch., Milford, Conn., 1902-07; Chapl. Harlem Hosp., Randall's Isl., N. Y. C., P. E. Mssn., 1907.

ROOT, Benjamin Franklin, 592 Kossuth St., Bridgeport, Conn.—R. S. Paul Ch., Bridgeport, Conn., 1917— b. Meriden, Conn., Aug. 22, 1873; s. Benjamin Root and Vienna (Hall). Ya., B.D., 1900; Coll. Emporia, Kan., A.B. and A.M. D—1907, P—1908, Bp. Brewster. m. Fannie Bell Snow, Kentucky, June 23, 1897. F. R. Imman. Ch., Ansonia, Conn., 1908-14; Vic. Gr. Ch., Kansas City, Mo., 1914-16; Asst. and Min.-in-C. S. Paul Ch., Bridgeport, Conn., 1916-17.

✱ **ROOTS, Rt. Rev. Logan Herbert**, Hankow, China.—Bishop Hankow, 1904— Harv., B.A., 1891; Epis. Theol. Sch., B.D., 1896; Un. So., D.D., 1906. D—1896, Bp. Mass, P—1898, Bp. Shanghai. Cons. Rp. Nov. 14, 1904, by Bpp. Graves, McKim, McViekar, Lawrence, Partridge and Vinton. F. M-in-China, 1896.

ROOTS, Willard Holt, 73 Park St., Mansfield, Mass.—In-C. Ch. S. Joh. Evang., Mansfield and S. Joh. Ch., Sharon, Mass., 1917— Mass. I nst. Tech., B.S., 1891; Epis. Theol. Sch., B.D., 1896. D—1898, Bp. Lawrence. P—1899, Bp. Wells. F. Chelan, Wash., 1898-1902; Min. Trin. Ch., Grangeville, Ida., 1902-05; S. Jas. Ch., Pullman, Wash., 1905-09; Min. Emman. Ch., Hailey, with S. Thos., Ketchum, Ida., and S. Paul, Bellevue, Ida., 1909-10; R. Chr. Ch., Shoshone, Ida., 1910; Trin. Ch., Gooding; S. Barn. Ch., Wendell, Ida., and Calv. Ch., Jerome, Ida., 1911; S. Thos. Ch., Cherry Valley, Mass.

ROSCAMP, Robert George, 532 East Long Ave., New Castle, Pa.—R. S. Andr. Ch., New Castle, Pa.— Un. Ill., B.D., D.D. (P.G.) 1897. D—1909, Bp. Whitehead. F. Presby. Author: "Lost and Found," Lectures on the Prodigal Son; "A Life of Jesus Christ" (The Abbey Press Co., New York; \$1.00 per vol.).

ROSE, John Taylor, Cazenovia, N. Y.—R. S. Pet. Ch., Cazenovia, N. Y.—S. Stph.; Epis. Theol. Sch. 1877. D—1877, P—1878. Bp. Paddock. F. Asst. S. Paul Ch., Boston, Mass., 1877-78; R. Trin. Ch., London, O., 1879-80; Chr. Ch., Springfield, O., 1880-87; Gr. Ch., Syracuse, N. Y., 1888-91.

ROSE, Lawrence Ariel Sanford Roger, 380a Clinton St., Brooklyn, N. Y.—R. S. Paul Ch., Brooklyn, N. Y.—Cortland State Nor., 1899; Nash., 1905. D—1905, Bp. Nicholson. P—1905, Bp. White. F. Asst. All SS. Cath., Milwaukee, Wis., 1905-06; S. Joh. Ch., S. S. J. E., Boston, Mass., 1906-07; P-in-C. Ch. Annum, Phila. Pa., 1908-10; R. S. Jas. Ch., Albion, Mich., 1910.

ROSE, Lysander W., Starkville, Miss.—R. Ch. Resur., Starkville, Miss.—Rich. D—1884, P—1885, Bp. Whittle. F. S. Jas. Ch., Boydton, Va.; S. Stph. Ch., Oxford, N. C.; S. Mary Ch., Birmingham, Ala.; Brandon, Va.; Zion Ch. Louisville, Ky.; Archd. Ky.; R. S. Paul Ch., Henderson, Ky.; R. S. Joh. Ch., Laurel, Miss.

ROSEBAUGH, John Howard, 167 Sisson Ave., Hartford, Conn.—Cur. Chr. Ch., Hartford, 1915—. b. Cleveland, O., Oct. 3, 1886; s. Carlos Fisher Rosebaugh and Elizabeth Augusta (Smailey). Trin. Coll., B.A., 1911; Berk., 1914. D—1914, Bp. Brewster P—1915, Bp. Lawrence. m. Phebe Elizabeth Goodspeed, Hartford, Conn., Jan. 6, 1917. F. Stff. S. Stph. Ch., Boston, Mass., 1914-15.

ROSEBORO, Francis Brown, 1087 Chapel St., New Haven, Conn.—Cur. Chr. Ch., New Haven, Conn., 1914—. b. Lewisburg, W. Va., June 15, 1883; s. John William Roseboro and Frances Brown (Smith). Fred'bg. A.B., 1903. D—1911, P—1912, Bp. Doane. F. Mast. Hoosac Sch., Hoosick, N. Y., 1907-14. Mem. Prov. Cmssns. Educ. Wrk.; Sub. Com. Relig. Wrk., Coll.

ROSENMULLER, George Frederick, 330 N. Duke St., Lancaster, Pa.—Retired, 1915—. b. Dayton, O., Oct. 24, 1847; s. David Porter Rosenmuller and Eliza (Sheffer). Frank and Marsh. Coll., A.B., 1869, A.M., 1870; Phil. Div. Sch., B.D., 1872. D—1892 Bp. Stevens, P—1873, Bp. Howe. m. Helen Murray, Towanda, Pa., Dec. 3, 1879. F. Ch. Our Sav. Montoursville, Pa., 1872-77; Ch. Redeem., Sayre, Pa., 1877-82; S. Pet. Ch., Niagara Falls, N. Y., 1882-97; S. Stph. Ch., McKeesport, Pa., 1898-1909; Gr. Ch., Astoria, Ore., 1909-15. Dean North. Convo. Dio. Ore., 1913-15.

ROSS, Albion Herbert, 4528 Hamilton Ave., Cincinnati, O.—Cur. Calv. Ch., Clinton, Cincinnati, O.—Amh., 1884; Dart., A.B., 1887, A.M., 1891; Andover, 1891-1893; Epis. Theol. Sch., 1898. D—18 8, P—1899. Bp. Lawrence. F. Congreg.; Asst. E. man. Ch., Boston, 1898-99; R. Ch. Incar., Lynn., Mass., 1899-1904; R. S. Andr. Ch., Ashland, 1904, and P-in-C. Chr. Ch., Bayfield, and S. Joh. Ch., Washburn; R. S. Paul Ch., Marion, O., 1911.

ROSS, Amos, Allen, S. D.—Mssy. Washabaugh Co., S. D.—D—1878, P—1892, Bp. Hare. F. Pine Ridge Agency, S. D.

ROSS, Henry Phipps, New Brunswick, Canada.—Non Par.—Harv., 1891; Epis. Theol. Sch., B.D., 1895. D—1895, P—1896, Bp. Lawrence.

ROSS, Merton Winfred, 1408 Cumming Ave., Superior, Wis.—R. Ch. S. Alb.-the-Martyr, Superior, Wis., 1907—. b. Underhill, Vt., May 10, 1873; s. John Ross and Lorende (Gile). D—1901, P—1902, Bp. Seymour. m. Grace Sechler, Sechlerville, Wis., Apr. 27, 1915. F. City Mssy. Springfield, Ill., and Chapl. and Secy. to Bishop, 1902-05; S. Andr. Ch., Omaha, Neb., 1905-07.

ROTH, Christian Andrew, 11 Ninth Ave., E. Orange, N. J.—Non Par.—b. Newark, N. J., Mar. 26, 1874; s. Christian Roth and

Christina (Seifert). S. Stph. Coll. A.B., 1898; G. T. S., 1902. D—1902, Bp. Starkey, P—1903, Bp. Rowe. m. Mary Winifred Lewis, Sherman, Tex., July 20, 1911. F. D-in-C. Ho. Trin. Ch., Juneau, Alaska, 1902-03; R. Ho. Trin. Ch., Juneau, and S. Luke Ch., Douglas, Alaska, 1903-07; R. Trin. Ch., Ft. Worth, Tex., 1907-1917. Mem. Bd. Mssns., 1915-18; Exam. Chapl., 1914; Del. Gen. Conv., 1913; Mem. Stndg. Com. Dio. Dallas, 1909-1912.

ROTTER, Sanford, Raleigh, N. C.—D—1916, Bp. Cheshire.

ROUDENBUSH, Frank, 40 St. James Park, Los Angeles, Cal.—Cur. S. Joh. Ch., Los Angeles, Cal.—Albion Coll., 1898; Bex. D—1902, P—1903, Bp. Leonard. F. In-C. Trin. Ch., Findlay, O., 1902-04; R. S. Paul Ch., Fremont, O., 1904; R. S. Luke Ch., Kalamazoo, Mich.

ROUILLARD, Thomas Jerry, Eggleston, Minn.—Non Par.—b. Santee, Neb., Feb. 20, 1880; s. John A. Rouillard and Mary W. Rouillard. Sea., 1912. D—1912, P—1913, Bp. Edsall. F. Ch. Mess., Eggleston, Minn., 1915-16.

ROUSMANIERE, Edmund Swett, 56 Chestnut St., Boston Mass.—Dean S. Paul Cath., Boston, Mass., 1912—. b. Boston, Mass., Oct. 27, 1858; s. John Easton Rousmaniere and Abby Whitmore (Swett). Harvard, A. B., 1883; Epis. Theol. Sch., B.D., 1886; Br. Un. D.D., 1905. D—1886, Bp. Paddock, P—1887, Bp. Clark. m. Sophie Knight, Providence. R. I., Nov. 5, 1890. F. R. All SS. Ch., Pontiac, R. I., 1886-89; Gr. Ch., New Bedford, Mass., 1889-99; Gr. Ch., Providence, R. I., 1899-1910; S. Paul Ch., Boston, Mass., 1910-12. Dean S. Convo., 1893-94; Archd. New Bedford, 1894-96; Dep. Gen. Conv., 1904, 1907 1913, 1916.

ROWE, Joseph S., 1608 Wharton St., Philadelphia, Pa.—Non Par.—

* **ROWE, Rt. Rev. Peter Trimble**, 418 Mutual Life Bldg., Seattle, Wash.—Bishop Alaska, 1895—. b. Meadowville, Ont., Can., Nov. 20, 1856; s. Peter Rowe and Mary Elizabeth (Trimble). Trin. Coll. (Tor.) B.A., 1878, M.A., 1880, D.D., 1895. D—1878, P—1880, Bp. Fauquier. Cons. Bp. Nov. 30, 1895, by Bpp. Doane, Whitaker, Starkey, H. C. Potter, Talbot, A. Leonard, Davies and Brooke. m. Dora H. Carry, Toronto, Can., June 1, 1882; (2) Rose H. Fullerton, Oct. 21, 1915. F. Mssy. Garden River, Algoma, Dio. Can., 1878-82; Sault Ste Marie, Mich., 1882-95.

ROWLEY, Richard, 292 So. Harrison Ave., Kankakee, Ill.—R. S. Paul Ch., Kankakee, Ill., 1913—. b. Eng., 1872. S. Paul Coll., Eng.; Queens Coll., Newfoundland. D—1898, P—1898, Bp. Nicholson. m. Cornelia Porter, Baraboo, Wis., Oct. 9, 1901. F. R. Ch. S. Paul-by-the-Lake, Chicago, Ill., 1903-11.

ROY, James, 28 Lorne Ave., Montreal, Can.—Retired—. Matric. Bish., 1865; Vict. Coll., Cobourg, B.A., 1898, M.A., 1871; McG., M.A., 1879. J.L.D., 1883. D—1882, P—1884, Bp. of Toronto. F. Meth.; Asst. Cobourg, Ont., 1882-89; Gr. Ch., Scottsville, N. Y.; In-C. S. Paul Ch., Lewiston, N. Y.; Princ. at Ingham Un., LeRoy, N. Y.; S. Paul Ch., Stafford, N. Y.; R. Ch. Epiph., Niagara Falls, N. Y., 1893-1908. Author: "The Hard Things of the Bible" (1876); "The French Language in Canada" (1877); "Law in Language" (1883); "The Influence of Language Upon National Character" (1886); "What the Church of England has Done for Unity" (1886); "An Anglican's Plea for non-Anglicans" (1888); "Catholicity and Methodism;" "Baptism;" Arts, on Canada and on Church Membership in McClintonck and Strongs Cyclopedia; "Let Down the Nets" and other verses (1903); "How to Interpret Our Bible" (Broadway Pub. Co., 1911, \$1.00); "On the Rules of Middleton and Sharp on the Greek Article" (The Student, R. S. Weir, Toronto, 1912).

- ROYCE, George Monroe**, New Windsor-on-Hudson, N. Y.—R. S. Thos. Ch., New Windsor, N. Y.—Harv.; Un. Theol. Sem. D—1887, Bp. H. C. Potter, P—1888, Bp. Lyman. F. In-C. S. Ambr. Ch., N. Y. C., 1887-88; In-C. Trin. Ch., Paris, France, 1888-89; In-C. S. Paul Ch., Rome, Italy, 1889-90; Interlaken, Switzerland, 1890; R. S. Jas. Ch., Florence, Italy, 1890-93; Chapl. Amer. Ch., Munich, Ger.; Chr. Ch., Pensacola, Fla. Author: "The Little Bugler" (1881); "Two Englishmen, by an American" (1885); "Americans in Europe" (1893); "The Son of Amram" (1901); "London Life and Character" (1892); "The Republic of San Mirino" (1891); "Church Colleges" (1896); "The Passing of the American" (Whittaker, N. Y. C., \$1.20).
- RUCK, Sidney Thomas**, Lake Placid, N. Y.—R. Par. S. Eustace and S. Hubert Ch., Lake Placid, N. Y., 1916—; b. Daguscahonda, Pa., Dec. 18, 1886; s. George W. Ruck and Sarah (Gingell). Wash. and Lee Un., 1908-11; Va. Theol. Sch. D—1914. Bp. Gibson, P—1915, Bp. W. C. Brown. m. Alice Baker, Alexandria, Va., Nov. 25, 1914. F. Goochland Co., Va., 1914-15; Cur. Chr. Ch. Par., and Vic. S. Joh. Ch., Williamsport, Pa., 1915-16; R. S. Joh. Ch., Williamsport, Pa., 1916.
- RUDD, Arthur Belding**, 520 W. Church St., Elmira, N. Y.—Spec. Asst. Amer. Ambass. for Relief Wrk., Russia—; b. Poughkeepsie, N. Y., Feb. 28, 1870; s. Zebulon Rudd and Blandina V. (Adriance). Wms. Colf., A.B., 1895; G.T.S., 1898. D—1898, P—1899, Bp. H. C. Potter, m. Lillian Pierce, Boston Mass., April 22, 1903. F. Cur. S. Mark Ch., Phila., Pa., 1899-1900; Cur. All SS. Ch., Dorchester, Mass., 1900-03; R. Gr. Ch., Elmira, N. Y., 1903-16. Exam. Chapl. to Bp. C. N. Y.; Del. Gen. Conv., 1915-16; Chmn. Dept. Un. Minor Arts of Amer. Eccl. Soc., 1916.
- RUDD, Edward Huntington**, Fort Madison, Ia.—R. S. Luke Ch., Fort Madison, Ia., 1903—; b. Kenosha, Wis., Aug. 17, 1850; s. Edward H. Rudd and Hannah Whipple (Rand). Rac. B.A., 1869, M.A., 1872. S.T.D., 1890. Nash., B.D., 1872. D—1872, Bp. Armitage, P—1874, Bp. Wells, m. Anna S. Francis, Knoxville, Ill., Aug. 20, 1879. F. Chr. Ch., Milwaukee, Wis., 1872-73; Elkhorn, Wis., 1873-74; Plymouth, Wis., 1874; Asst. S. Paul Ch., Detroit, Mich., 1875-76; Chapl. S. Mary Sch., Knoxville, Ill., 1877-1903. Secy. Conv. Quincy, 1882-1903; Secy. Stndg. Com., 1890-1903; Dep. Gen. Conv. 1883, 1885, 1892; Exam. Chapl. Quincy, 1879-1903, 1903-17; Rur. D. Quincy and Ia. Author: Hist. of Quincy Church Encyclopedia, 1884; Pamphlets, Sermons, and Poetry.
- RUDDEROW, Benjamin Janney**, Willow Grove, Pa.—R. S. Anne Ch., Willow Grove, Pa.—
- RUFFNER, Henry Watson**, 631 Vine St., Denver, Colo.—Non Par.—; Ill. Coll., B.A., 1895; G. T. S., S.T.B., 1898; Un. N. Y. M. A., 1898. D—1897, Bp. Worthington, P—1898, Bp. Seymour. F. S. Geo. Ch., Bellville, Ill., 1897; Asst. Gr. Chap., N. Y. City, 1897-98; R. S. Joh. Ch., Decatur, Ill., 1898-1900; M-in-C. Ch. Gd. Shpd., Silver City, N. M., 1900-06. Author: "Rosemary" (eight songs; The John Church Co., Cincinnati, O., 1906, \$0.75); "Communion Service" (The H. W. Gray Co., New York, 1909, \$0.50).
- RUFLE, Frederick Charles**, Newton, Kan.—R. S. Matth. Ch., Newton, Kan.—; S. Stph.; Colmb.; Kan. Theol. Sch. D—1910, Bp. Millspaugh. F. Min. Holton; Horton; Valley Falls; Oskaloosa; Tonganoxie and Ozawkie (all in Kan.), 1908-10; S. Luke Ch., Wamego, Kan., 1910.
- RUGE, Carl August Ferdinand**, Dahlenburg, Ga.—D—1903, P—1905, Bp. Nicholson. F. Tomah, Wis., 1903-06; Chico, Cal., 1906-09; R. Cedartown, Ga., 1909.
- RUGGLES, Vernon Douglas**, 407 Washington Ave., Brooklyn, N. Y.—Dalh. Un., B.A., 1901, M.A., 1903; Colmb., M.A., 1905; G. T. S., B.D., 1906. D—1904, Bp. Greer, P—1905, Bp. Worrell (N. S.) F. Cur. S. Aug. Trin. Par., N. Y. C., 1905-06; R. S. Alb. Ch., Brooklyn, N. Y., 1906-09; Asst. S. Paul Ch., Brooklyn, 1909-10; R. Ch. S. Joh.-the-Bapt. Brooklyn, N. Y., 1911.
- RUNDELL, Charles Oliver**, Adams, Mass.—R. S. Mark Par., Adams, Mass., 1914—; b. Hayfield, Pa., Feb. 23, 1868; s. Theodore Benedict Rundell and Adelaide Matilda (Smith). Buchtell Coll., B.S., 1898, D—1911, P—1914, Bp. W. A. Leonard. m. Lina Adele Rupert, Conneautville, Pa., June 28, 1899. F. Asst. S. Paul Ch., Akron, O., 1911; M-in-C. S. Paul Ch., Akron, O., Jan.-Mar., 1913; Mssy. Wrk., 1913-14; Vic. S. Alb. Ch., Cleveland, O., 1914.
- RUNKLE, Milton Sherck**, 213 N. Stoneman Ave., Alhambra, Cal.—R. Ho. Trin. Ch. Alhambra, Cal., 1913—; b. Lisbon, Ia., Dec. 22, 1871; s. Adam Runkle and Malinda (Sherk). Corn. Coll., A.B., 1894; Un. N. Y. C., M.A., 1898; G. T. S., B.D. D—1898, Bp. H. C. Potter, P—1899, Bp. T. N. Morrison. m. Helen M. Lyon, Des Moines, Ia., Sept. 3, 1902. F. Ch. Angels, Los Angeles, 1905-08; S. Joh. Ch., San Bernardino, Cal., 1910-12; Ch. Gd. Shpd., Des Moines, Ia., 1899-1902.
- RUNNALS, C. Bertram**, 553 Seventy-Second Ave., Williston, N. D.—Non Par.—; D—1910, P—1011, Ep. Mann. F. Rolla, 1910; Williston, 1910; West Allis, 1912; R. S. Pet. Ch., Williston, N. D.
- RUSH Harris C.**, Westfield, N. J.—Non Par.—; G. T. S. D—1874, Bp. Odenheimer, P—1875, Bp. Scarborough. F. R. S. Paul Ch., Salem, N. Y.; Assoc. Min., Trenton, N. J.
- RUSSELL, Fretus-Africanus Kani-Hermi**, Lower Buchanan, Grand Bassa, Cape Palmas, West Africa.—R. S. Joh. Ch., Cape Palmas, W. Africa—; Liberia Coll., B.D., 1907. D—1904, P—1906, Bp. Ferguson. F. Tutor and Asst. Min.; Asst. Instr. Theol. Cuttington Coll. and Div. Sch., 1905. Pres. Coun. Adv., 1908-09; Stndg. Com., 1907; Exam. Chapl., 1911.
- RUSSELL, Gilbert Valentine**, 4 Kirk St., Methuen, Mass.—R. All SS. Ch., Methuen, Mass., 1903—; D—1900, P—1903, Bp. Littlejohn. F. In-C. Ho. Cross Mssn., Brooklyn, N. Y., 1900-02; Asst. Gr. Ch. Brooklyn, N. Y., 1902-03.
- RUSSELL, Hanford Livingston**, 2904 Columbus Ave., Minneapolis, Minn.—R. All SS. Ch., Minneapolis, Minn., 1916—; b. Brooklyn, N. Y., Sept. 23, 1873; s. Martin Choate Russell and Sarah (Livingston). D—1907, Bp. Hare, P—1913, Bp. Biller. m. Ruth Elizabeth Hyde, Pierre, S. D., Apr. 15, 1914. F. Asst. Chr. Ch., Brooklyn, N. Y., 1902; Mssy. Pierre, S. D., 1903-15; R. Trin. Ch., Pierre, S. D., 1907-15; Mem. Bd. Minn. Ch. Home, St. Paul, Minn., 1916-17; Chaplain S. Bar. Hosp., 1917—
- RUSSELL, James Alvin, Jr.**, Lawrenceville, Va.—R. S. Paul Ch., Grammar Par., Va.—
- RUSSELL, James Alvin**, Lawrenceville Va.—Archdn. Chrd. Wrk., Dio. So. Va., 1873—; D—1882, P—1887, Bp. Whittle. F. Fndr. and Prin. S. Paul Norm. and Indus. Cch., 1888. S. Paul Ch., Lawrenceville; S. Jas. Ch., Sturgeonville, and Gen. Mssy Dio. So. Va., 1882-93.
- RUSSELL, J. Townsend**, 220 Columbia Heights, Brooklyn, N. Y.—R. S. Thos. Ch., Brooklyn, N. Y.—; D—1893, P—1894, Bp. W. A. Leonard.
- RUSSELL, R. Alan**, 117 No. Peoria St., Chicago, Ill.—; S. Stph., 1889; Georgetown Coll., D. C., 1892; Nash., 1890; G. T. S., 1894; West. Theol. Sem., 1895. D—1899, P—1900, Bp. Worthington. F. S. Pet. Ch., Neligh, Neb., 1899; S. Clem. Ch., So. Omaha, Neb., with Ho. Cross, Papillon, 1899; S. Joh. Ch., Kane, Pa., With. S. Marg. Ch., Mt. Jewett, 1900; Gr. Ch., Waycross, Ga., 1902; P-in-C., Chr. Ch.,

Bayfield, and S. Joh. Ch., Washburn, Wis., 1902; Rur. Dean McLeansboro, Ill.; R. S. Maur Hall, Mt. Carmel, Ill., 1904; Vic. S.-Joh.-Bapt. Ch., Mt. Carmel Ill., 1903, with S. Joh. Ch., Albion; P-in-C. Chr. Ch., Lynnbrook, L. I., 1905; R. All SS. Ch., Shenandoah, Pa., 1905; Asst. S. Paul Chap., N. Y., 1906-1908; P-in-C. Chr. Ch., Everett, Pa., with S. Jas. Ch., Bedford, 1908; Hollidaysburg, Pa., 1910. Author: "Devotions for the Holy Eucharist" (The Republican Co., Albion, Ill., 1904, 10c); "The Holy Eucharist" (for private use, The Everett Press Print, Everett, Pa., 1909, 50c).

RUSSELL, R. Condit, North Salem, N. Y.—Non Par. Un. Theol. Sem., 1862. D—1865, Bp. Stevens, P—1867, Bp. Vail. F. Marietta, Pa., 1864; R. S. Jas. Ch., North Salem N. Y., 1869.

RUSSELL, Thomas Simpson, Cleveland, Tenn.—R. S. Luke Ch., Cleveland, Tenn., 1908, and P-in-C. S. Paul Ch., Athens, Tenn.— b. Truro, N. S., Mar. 22, 1864; s. Alexander Russell and Isabel (Simpson). Un. Tor., 1887-90; Theol. Sem. Va., 1897-99. D—1899, P—1900, Bp. Randolph, m. Bessie Mac D. Gildersleeve, Abingdon, Va., Aug. 20, 1903. F. M-in-C. Emman. Ch., Bristol, Va., 1899; P-in-C. and R. same, 1900-08. Dean Convo., Knoxville, Tenn., 1912—.

RUTH, Henry Stanley, Ashland, Wis.—R. S. Andr. Ch., Ashland, Wis.—

RUTHERFORD, William Walton, 14 E. 109th St., N. Y. City.—D—1888, P—1889, Bp. H. C. Potter. F. Asst. Ch. Redeem., N. Y. C., 1888-90; Ch. Ho. Cross. N. Y. C., 1890-91; S. Mark Ch., Philadelphia, Pa., 1891-95; Ch. Ho. Comf., Philadelphia, Pa., 1895; Ch. Redeem., N. Y. C., 1895-96; Ch. S. Edw.-the-Martyr, N. Y. C., 1897.

RYAN, Albert Willaim, 1523 E. First St., Duluth, Minn.—R. S. Paul Ch., Duluth, Minn., 1893—, b. Mt. Clemens, Mich., Jan. 11, 1856; s. Willaim Ryan and Anne Louise (Robinson). Un. Mich., B.A., 1878; Trin. Coll. (Tor.), LL.D.; Sea., B.D., 1882. D—1881, Bp. Whipple, P—1882, Bp. Harris. m. Ida B. Bellis, Berlin, Wis., Mar. 17, 1879. F. Howell and Brighton, Mich., 1882-83; Trin. Mem. Ch., Warren, Pa., 1883-93. Del. Gen. Conv. 1892, from Pittsburgh; 1895, 1898, 1901, 1907, 1910, 1913, 1916, from Duluth; Pres. Stndg. Com.; Pres. S. Luke Hosp., both 1893; Pres. Duluth Humane Sac. and Pres. Minn. Soc. Prevention of Cruelty.

RYAN, Jesse A., Forest City, Pa.—R. Chr. Ch., Forest City, Pa., 1916—. b. Lock Haven, Pa. Hob., Ph.B., 1903; Epis. Theol. Sch., S.T.B., 1906. D—1906, P—1907, Bp. Darlington. F. R. S. Mary Ch., Williamsport, Pa., 1906-09; S. Jas. Ch., Hammondsport, N. Y., 1909-12; All SS. Ch., Lockport, N. Y., 1912-16. Secy. Soc. Serv. Cmssn., W. N. Y., 1914-16. Secy. Soc. Serv. Cmssn., W. N. Y., 1914-16.

RYDER, Harland Holmes, Sanford, Me.—R. S. Geo. Ch., Sanford, Me.—D—1901, P—1902, Bp. Lawrence. F. R. S. Andr. Ch., Edgarton, Mass.; Nantucket, Mass.; R. S. Luke Ch., Chelsea.

RYERSON, Herbert E., R. F. D. No. 6, Congress Heights, Washington, D. C.—Mssy. Oakland Co., Mich., 1897; North East, Pa. Vic. Un., Ont. D—1837, Bp. Davies, P—.

RYLEY, Harold Buchanan, DeFuniak Springs, Fla.—

SADTLER, Harry Albert Linwood, Rahway, N. J.—R. S. Paul Ch., Rahway, N. J.—D—1903, Fp. Coleman, P—1905, Bp. Whitehead. F. R. Trin. Ch., So. Norwalk, Conn.; Assoc. Mssn., Trenton, N. J.

SADTLER, John George, 402 Golden Hill St., Bridgeport, Conn.—R. Chr. Ch., Bridgeport, Conn., 1914—. b. Baltimore Co., Md., Mar. 30, 1867; s. P. Benjamin Sadtler. Joh. Hopk. Un., B.A., 1889; Un. Leip., 1892; G. T. S., 1893. D—1893, P—1893, Bp. Paret. m. Ellen Bruce Rutherford, Rolland Park, Md., June 26, 1912. F. R. Gr. Ch., Darlington, Md., 1893-95; Asst. S. Pet. Ch., Baltimore, Md., 1895-98; R. Ch. Our Sav., Baltimore, Md., 1898-1908; R. S. Mary Ch., Baltimore, Md., 1909-14. Exam. Chapl. Dio. Md., 1897-1914.

SAGAR, John, Niagara Falls, N. Y.—Cur. Ch. Redeem., Niagara Falls, N. Y.—

SAGE, John Charles, Keokuk, Ia.—R. S. Joh. Ch., Keokuk, Ia.—West. Theol. Sem. D—1891, Bp. Leonard, P—1893, Bp. McLaren. F. Gr. Ch., Willoughby, O., 1891-92; S. Paul Ch., Toledo, O., 1892-93; S. Mich. Ch., Berwyn, Ill., 1893-97; R. S. Luke Ch., Dixon, Ill., 1897-1902; S. Joh. Ch., Dubuque, Ia., 1902-12, Dep. Gen. Conv. (Ia.), 1904, 1907. Editor: "Iowa Churchman," Dioc. Organ. Mgr. Ed. "The Witness."

ST. CLAIR, Harmon Chamberlain, 311 Sixth St., Hoboken, N. J.—Asst. Ho. Innoc. Ch., Hoboken, N. J., 1908—. Un. Mich., B.L., 1889, LL.B., 1891; Div. Sch., Pac., 1894; N. Y. Un., M.A., 1900. D—1894, Bp. Nichols, P—1895, Bp. Morris. F. Asst. Trin. Ch., San Francisco, Calif., 1894-95; Min. Dio. Ore., 1895-98; Asst. Ho. Cross Ch., N. Y. C., 1898-1901; R. Trin. Ch., St. Louis, Mo., 1901-08.

ST. CLAIR, George E., 605 Chestnut Ave., Trenton, N. J.—In-C. S. Eliz. Magyar Mssn. (Hungarian), Trenton, N. J.—

ST. CLAIR, Henry Whipple, Morton, Minn.—D—1899, Bp. Whipple.

SAITO, Paul Shigimitsu, San Francisco, Calif.—Non-Par.—D—1903, P—1904, Bp. Nichols. F. In-C. Japanese Mssn., San Francisco, Calif.

SAKAI, Barnabus, T., Hongo, Tokyo, Japan.—Asst. S. Tim. Ch., Hongo, Tokyo.—

SALCINI, Oreste, Hancock, Mich.—R. S. Geo. Ch., Hancock, Mich.—Recd. into the Amer. Ch. by Bp. Greer, 1909. F. Cur. Calv. Ch., N. Y. C.; Mssy. Southern Ill., 1911.

SALINAS, Efrain, Guadalajara, Mexico.—Asst. S. Mark Ch., Guadalajara, Mex.—D—1907, Bp. Aves.

SALINAS, R., la Callejon de Degollado 1, Cuernavaca, Mexico.—R. San Miguel, Cuernavaca.

SALINAS, S., Nopala, Mexico.—R. Nopala.

SALINGER, Johannes, Jackson, Cape Girardeau, Mo.—D—1890, P—1891, Bp. Gilbert. F. R. S. Bonif. Ch., St. Paul; R. Chr. Ch., (German), Cleveland, O., 1901; Woodman, Wis.

SALISBURY, William, Buffalo, N. Y.—Cur. S. Jas. Ch.; In-C. S. Thos. Chap., Buffalo, N. Y., 1917—. D—1916, Bp. C. P. Olmsted for Bp. Walker.

SALMOND, Henry Cook, 521 Sewanee St., Harriman, Tenn.—R. S. Andr. Ch. Harriman, Tenn., and Mssy. Rockwood, Oakdale, Jellico, 1915—. b. Camden, S. C., Aug. 26, 1882; s. Henry Cook Salmond and Rebecca Leggett (Vack). Union Un., 1904; G. T. S., 1909. D—1909, P—1910, Bp. Guerry. m. Louise Barker Brown, Chicago, Ill., May 21, 1910. F. R. Ch. Adv., Marion, S. C., 1910-13; M-in-C. Gd. Shpd. Ch., Lexington, Ky., 1913-15.

SALTER, Joseph D., Brookside, Minneapolis, Minn.—Non-Par.—Sea., 1910. D— and P—1910, Bp. Edsall. F. Ho. Trin. Ch., Luverne and S. Paul Ch., Pipestone, Minn., 1910.

SALTUS, Amasa Wright, 80 N. State St., Concord, N. H.—R. S. Mary Ch. Concord, N. H.—D—1890, Bp. Niles, P—1893, Bp. Starkey. F. Asst. Ho. Pray., Newark, N. J.; R. Gr. Ch., E. Concord, N. H.

SAMS, James Julius, 150 W. Lanvale St., Baltimore, Md.—R. Ho. Trin. Ch., Baltimore, Md.—S. C. Coll.; Wm. and Mary Coll., D.D., 1878. D—1854, Bp. Meade, P—1885, Bp. Johns. F. Richland Dist., Middle St. John's and S. Dennis, Lower St. John's, and Summerville, S. C.; Chester and Yorkville, S. C.; Manchester, Va.

SAMS, William Bee, Bainbridge, Ga.—R. S. Joh. Ch., Bainbridge, Ga.—S. Stph. Theo. Sem., Va., 1901. D—1901, P—1902, Bp. Capers. F. Trin. Miss., Columbia, S. C., 1901-02; R. Trin. Ch., Abbeville, S. C., 1902-05; P-in-C. S. Andr. Ch. and S. Jas. Mssns., Greenville, S. C., 1905-07; R. Chr. Ch., Tyler, Tex., 1907-08; R. Ch. E'o. Cross, Uniontown, Ala.

SAMUELS-BELBODER, John Nathaniel, 335 Norwood Ave., Dayton, O.—Vic. S. Marg. Mssn., Dayton, O., 1915— b. Berbeck, B. G., Dec. 25, 1876; s. Alexander Julius Samuels-Belboder and Mary (George). G. T. S. D—1914, Bp. Greer, P—1915, Bp. Reese. m. Isabelle R. Hutchinson, Charleston, S. C., Sept. 18, 1904. F. Asst. S. Phil. Ch., N. Y. C., 1914. Ed. "The Colonies Magazine." Mem. Quill Club, London; Secy. Min. Alliance, Dayton, O.

SAMWELL, Alfred Nugent, Pittsburgh, Pa.—R. S. Geo. Ch., Pittsburgh, Pa., 1915— b. Edinburgh, Scotland, Feb. 3, 1878; s. Col. Frank Samwell and Sarah (Nugent). Nash. D—1909, Bp. Weller, P—1910, Bp. Grafton. F. Vic. S. Ignatia Ch., Eagle River, Wis., 1910-13; Vic. S. Mary Ch., Medford, Wis., 1913-14; Cur. S. Geo. Ch., Brooklyn, N. Y., 1914.

SANDERSON, Benjamin Smith, Wyncote, Pa.—R. All Hall. Ch., Wyncote, Pa., 1911— b. Brooklyn, N. Y., 1858; s. Sidney Sanderson and Mary A. (Smith). Amh. Coll. B.A., 1879; G. T. S., 1882; S. T. B., 1884. D—1882, Bp. Seymour for Bp. Ho. Potter. P—1883, Bp. Paddock. m. Agnes Dibblee, Boston, Mass., June 1887. F. Cur. S. Joh. Ch., Roxbury, Mass., 1882-85; R. Trin. Ch., Wethersfield, Conn., 1885-86; R. S. Stph. Ch., New Hartford, N. Y., 1886-90; R. S. Thos' Ch., Bath, N. Y., 1890-1900; R. Trin. Ch., Bethlehem, Pa., 1900-11. Mem. Stndg. Com., N. Y., 1895-99; Ed. "Bethlehem Churchman," 1902-11; Mem. Dioc. Bd. Mssns., Dio. Bethlehem, 1900-11; Dep. Gen. Conv., 1907-10; Exam. Chapt., 1902-11. Author: "Building of the Temple." "Studies of a Word."

SANDFORD, Frederick Washburn, Phenix, R. I.—R. S. Andr. Ch., Harris, R. I., 1907—, Epis. Theoll. Sch., 1900; Br., B.A., 1890. D—1899, P—1900, Bp. McVickar. F. R. S. John Ch., Athol, Mass., 1900-05; Gr. Ch., Chicopee, Mass., 1905-07.

SANFORD, David Augustus, Gallup, N. M.—Ch. Ho. Spir., Gallup, N. M.— b. Ashippun, Wis., June 16, 1850; s. Abel B. Sanford and Esther E. (Curtis). Un. Wis.; Phil. Div. Sch., 1878. D—1878, Bp. J. H. Brown, P—1879, Bp. Welles. m. Mary E. Elliott, Milwaukee, Wis., Aug. 16, 1881. F. Mssy., Las Vegas, N. M., 1880-81; Mitchell, S. D., 1881-83; R. S. Paul Ch., Watertown, Wis., 1883-85; R. Trin. Ch., Cedar Rapids, Neb., 1885-86; Mssy. Rosebud, Ind. Agcy., S. D., 1886-87; Woonsocket, 1887-88; Omro, Wis., 1889; R. Gr. Ch., Osco, Ill., 1889-91; Mssy. at Clinton, Mo., 1892-94; Cheyenne, and Arapahoe Indns., Okla., 1894-07; Dixon, Wyo., 1907-08; Neb., 1909; Northern Tex., 1910-13; Mexico, Missouri, 1913-15; N. M., 1915-17. Author: "Cheyenne Service Book." 1911.

SANFORD, David Lewis, Gladstone, N. J.—Hdmstr. S. Bern. Sch., Gladstone, N. J., 1917— b. Brooklyn, N. Y., Sept. 6, 1857; s. Rev. David

Platt Sanford, D.D., and Emma Bartow (Lewis). S. Stph. Coll., 1876; Berk. 1879. D—1879, P—1881, Bp. John Williams. m. Anna Traver Briscoe, Thompsonville, Conn., Apr. 20, 1882. F. Asst. Thompsonville, Conn., 1879; R. Stafford Springs, Conn., 1881; Thomaston, Conn., 1883; Bellows Falls, Vt., 1889-08; Dioc. Mssy. Vt., 1908-16; Tem. In-C. Morrisville, Pa., 1916-17. Exam. Chapt., Vt., 15 yrs.; Mem. Mssy. Com.; Del. All Meeting NE. Mssy. Council; Dep. Gen. Conv. Wash.; San Francisco, Boston and New York. Author: Various Addresses and Magazine Articles.

SANFORD, Edgar L., Honeybrook, Pa.—R. S. Mark Ch., Honeybrook, Pa.—Trin., B.A., 1884, M.A., 1890; Berk., 1887; Phil. Div. Sch., B.D., 1907. D—1887, Bp. Williams, P—1888, Bp. Littlejohn. F. Northport, L. I., 1887-90; Little Neck, L. I., 1890-92; Nebraska City, Neb., 1892-95; Willimantic, Conn., 1895-97; R. S. Joh. Ch., Ogdensburg, N. Y., 1897-1912.

SANFORD, Frederick Rufus, Stonington, Conn.—R. Calv. Ch., Stonington, Conn.—Ya., B.A., 1884, Berk., 1881. D—1881, P—1882, Bp. John Williams. F. Asst. S. Paul Ch., Norwalk, Conn., 1881-82; Chr. Ch., Middle Haddam, Conn., 1882-83; S. Jas. Ch. Westville, Conn., 1883-84; S. John Ch., Warehouse Point, Conn., 1884-87; S. Pet., Ch., Carson City, Nev., 1887-89; S. Matth. Ch., Bloomington, Ill., 1891-93; R. S. Paul Ch., Riverside, Conn., 1894-98; Gr. Ch., New Haven, 1898-1904; R. S. John Ch., N. Haven, 1904-06; Chr. Ch., Guilford, Conn., 1906-09; Non-Par., 1909-11; R. Trin. Ch., Brooklyn, Conn., 1911. Dep. Gen. Conv., 1888. Author: "Bursting of a Boom" (Lippincott's, 1890, \$1.25); and Book Reviewer for various periodicals.

***SANFORD, Rt. Rev. Louis Childs**, 733 Peralta Way, Fresno, Calif.—Bishop San Joaquin, 1911— b. Bristol, R. I., July 27, 1867; s. Henry Sanford and Mary Childs Sanford. Br. Un., A.B., 1888, D.D., 1913; Epis. Theol. Sch., B.D., 1892. D—1892, Bp. Clark, P—1893, Bp. Nichols. Cons. Bp. Jan. 25, 1911, By Bpp. Tuttle, Brewer, Brooke, Lawrence, Millsbaugh, Edsall, F. F. Johnson, Webb and Thomas. m. (1) Annie Pepper, Bristol, R. I., 1892; (2) Alice Maud Ellison Vernon, N. Y. C., Feb. 3, 1898. F. Mssy. S. Luke Ch., Selma, and S. Mich. Ch., Fowler, Calif., 1892-98; R. S. Paul Ch., Salinas, Calif., 1898-1900; R. S. Joh.-the-Evang. Ch., San Francisco, Calif., 1900-07; Secy. 8th Mssy. Dept., 1908-11.

***SAPHORE, Rt. Rev. Edwin Warren**, Box 205, Little Rock, Ark.—Suffragan Bishop of Ark., 1917—, Un. Pa. B.A. D—1897, P—1898, Bp. Huntington. Cons. Bp. Aug. 24, 1917, by Bpp. Tuttle, Kinsolving, Winchester, Partridge and Capers. F. R. Jordan, 1898-99; Ch. S. Joh.-the-Div., Syracuse, 1899-01; S. Paul Ch., Watertown, 1901-06; All SS. Ch., Syracuse, 1906-08; Prof. S. Andr. Div. Sch., Syracuse, 1900-03 (all in N. Y.); Archd. Ark., 1909-17. Dean Ark. Sch. Theology; Exam. Chapt. Ark. and C. N. Y.

SARGENT, Christopher Smith, 3213 Hucco St., El Paso, Tex.—Gen'l Mssy., El Paso, Tex.—Wesln., B.A., 1868, M.A., 1871; W. T. S., 1887. D—1885, P—1887, Bp. Knickerbocker. F. Winton Place, O., 1884-88; Vincennes, Ind., 1888-90; Gr. Cath., Indianapolis, Ind., 1890-95; Dean All SS. Cath., Milwaukee, Wis., 1897-98; R. S. Dav. Ch., Indianapolis, Ind., 1898.

SARGENT, Clarence Spalding, 401 W. Houston Ave., Marshall, Tex.—R. Trin. Par., Marshall, Tex., 1914— b. New Hampshire, July 29, 1855; s. Roger Moses Sargent and Elizabeth G. (Spalding). Dart. Coll., A.B., 1876; Ya., B.A., 1879; Whit. Coll., D.D., 1894. D—1910, P—1910, Bp. Griswold. m. Mary Prescott Zelle, Bangor, Me., Jan. 13, 1882. F. R. Gr. Ch., Hutchinson, Kan., 1910-14; Cong.

Min. Mass., St. Louis, Omaha, Wichita, Kan. Dean NE. Tex. Convo.; Dep. Gen. Conv., 1913-16; Del. Prov. Syn.

SARGENT, George Pauce Torrence, 306 State St. SE, Grand Rapids, Mich.—R. Gr. Ch., Grand Rapids, Mich., 1913— b. Cincinnati, O., Mar. 12, 1881; s. Rev. Christopher Smith Sargent and Jane Findlay (Torrence). Ya., B.A., 1905. G. T. S., 1906-07; Berk., 1908. D—1908, P—1909, Bp. Francis. m. Mabel Irene McMahon, New Haven, Conn., July 17, 1907. F. Ast. S. Dav. Ch., Indianapolis, Ind., 1908-09; R. S. Thos. Ch., Battle Creek, Mich., 1909-13. Secy. Dioc. Bd. Mssns., 3 yrs. Trus. and Mem. Assoc. Dio. W. Mich., 3 yrs. Mem. Stndg. Com., 3 yrs. Trus. Akeley Sch. (girls), Grand Haven, Mich.; Mem. Dioc. Cmssn. Rel. Educ. Mem. Soc. Serv. Cmssn.; Mem. Dept. Bodies, 5th Dept.; Last Prov. Syn. Mid-West; Dep. Gen. Conv., 1913-16. Dioc. Secy. on Preach. Mssns.

SARGENT, George Winthrop, 45 Bromfield St., Boston, Mass.—Non-Par.—Trin., B.A., 1890, M.A., 1893; Epis. Theo. Sch., B.D., 1894. D—1894, Bp. Lawrence, P—1894, Bp. Whitehead. F. R. S. John's Ch., Erie, Pa., 1894-96; C. S. Paul Chap. (Trin. Par), New York, 1896-98; R. S. Jas. Ch., Fall River, Mass., 1898-1901; S. Stph. Ch., Portland, Me., 1901-04; R. S. Paul Ch., Natick, Mass., 1904; R. S. Joh. Ch., Framingham, Mass., 1909.

SARGENT, Urban Edmund, Wilmington, Del.—Non-Par.—

SARTORIO, Henry C., Salem St., Boston, Mass.—Asst. Chr. Ch. (Salem St.), Boston, Mass.—

SATCHER, Herbert B., Cartaret, N. J.—R. S. Mark Ch., Cartaret, N. J.—

SATTERWHITE, James King, Raleigh, N. C.—R. S. Amb. Ch., Raleigh, N. C.— S. Aug. Sch., 1906; Bp. Payne Div. Sch., 1909. D—1909, P—1910, Bp. Cheshire. F. In-C. Winston, Salem and Greensboro, N. C., 1909.

SAUBER, Julius Charles Henry, 2 Decatur St., Boston, Mass.—Cur. S. Stph. Mssn., Boston, Mass., 1913— b. Newark, N. J., Nov. 3, 1879; s. Julius Sauerbier and Isabelle (Owangwere). G. T. S., 1907. D—1907, P—1908, Bp. Lines. F. R. Ho. Trin. Gh., N. Y. C.; S. Joh. Chap., N. Y. C.; S. Stph. Mssn., Westboro, Mass.

SAUL, William, Bloomfield P. O., Knox Co., Neb.—Santee Mssn., Neb.— b. Wisconsin, Mar., 1848; s. Tasagee Maya Saul and Maya Wasta (Win). D—1888, Bp. Hare. m. Mareta Lightening, Santee, Neb., 1867. F. Help. and Catechist, Crow Creek, Rosebud, Pine Ridge and Lower Brule Reservations.

SAUMENIG, H. Fields, Rome, Ga.—R. S. Pet. Ch., Rome, Ga.— D—1892, Bp. Paret, P—1898, Bp. Satterlee. F. Asst. S. Andr. Ch., Washington, D. C., 1892-94. In-C. All SS. Ch., St. Mary Co., Md., 1894-97; Asst. Trin. Ch., Washington, D. C., 1894-99; R. Gr. Ch., Nutley, N. J., 1899-1904; Asst. Asc. Ch., Baltimore, Md., 1904-10; R. Trin. Ch., Asheville, 1910; Mem. Eccles. Court, Dio. Asheville; Asst. Secy. Dio. Wash.; Dio. Newark. Author: "Tracts on 'Confirmation, Holy Communion'; 'Lent, its Use and Abuse'; 'Three Hours' Devotion'; 'Prayers from a Book'; 'Children's Service for Good Friday.' Compiler Service Record Book.

SAUNDERS, Arthur Clement, 2323 Budlong Ave., Los Angeles, Calif.—Non-Par.—

SAUNDERS, Ernest Clement, Rhinebeck, N. Y.—R. Emer. Ch., Mess., Rhinebeck, N. Y.—Monitl. Theol. Coll., Lic. Div., 1881; W. Univ., London, Can., B.D., 1887; S. S., S.C.D., 1911. D—1881, P—1882, Bp. of Montreal. F. West Shefford, Can.,

1881-83; Trin. Ch., St. Stephens, N. B., 1883-85; S. Jas. Ch., Ingersoll, Can., 1885-91; S. Mary Ch., Cold Springs, N. Y., 1891-95; R. Ch. Mess., Rhinebeck, N. Y., 1895.

SAUNDERS, Henry V., Beltsville, Pr. Geo. Co., Md.—R. Zion Par., Pr. Geo. Co., Md.—S. Stph., B.A., 1905; Va., Theol. Sem., 1908. D—1908, Bp. Paret, P—1909, Bp. Harding. F. Alberton, Md., 1908; Cur. Chap. Adv., Baltimore, Md., 1909; Linganore Par., Md., 1910.

SAUNDERS, John Linker, Box 787, Little Rock, Ark.—Mssy., Little Rock, Ark.— D—1900, Bp. Cheshire. F. In-C. Chr. and S. Geo. Pars., 1901; S. Matth. Ch. and S. Jude Ch., Roman Co., Ark., 1900-01.

SAVAGE, George Reed, Annapolis, Md.—Non-Par.— D—1884, P—1885, Bp. Stevens. F. R. the Belov. Disc., Philadelphia, Pa.; Asst. S. Thos. Ch., Brooklyn, N. Y.

SAVAGE, William Rutherford, Accomac, Va.—R. Accomac Par., Va.—Theol. Sem. Va., 1884. D—1884, Bp. Whittle, P—1885, Bp. Randolph. F. R. Lynnhaven Par., Va., 1884-91; Tazewell Par., Va., 1891-93; R. S. John Ch., City Point; Asst. S. Paul Ch., Petersburg and M-in-C. Gd. Shpd., Blandford (S. Va.), 1893-94; R. E. Lynnhaven Par., 1894-1902, and M-in-C., Gallilee Chap., Virginia Beach, Va., 1894-1902; P-in-C., Valle Crucis Assoc. Mssn., N. C., 1902.

SAVAGE, Zachary Taylor, 1105 Palmer Ave., Pueblo, Colo.—Non-Par.— D—1874, P—1875, Bp. Spalding. F. Laramie, Wyo., 1874-75; Lawrenceville, N. Y., 1875-76; Tom's River, N. J., 1877-79; Norfolk, N. Y., 1880-83; Kewanee, Ill., 1886-88; Griggsville, Ill., 1888-96; Canonically residt., Griggsville to 1904; Buena Vista, Colo., 1904-09; R. Ch. Mess., Las Animas, Colo., 1909-10.

SAVILLE, Henry Martyn, 233 Moody St., Waltham, Mass.—R. Ch. Asc., Waltham, Mass., 1907— b. Boston, Mass., Aug. 24, 1868; s. Henry Martyn Saville and Antoinette Hale (Carruth). Harv., B.A., 1891; G. T. S., 1894. D—1894, Bp. Potter, P—1895, Bp. Lawrence. m. Emily Eldridge Holbrook, Minneapolis, Minn., Sept. 20, 1894. F. Cur. S. Mart. Ch., New Bedford, Mass., 1894-97; R. S. Mark Ch., Dorchester, Boston, Mass., 1897-07. Author: "Church Organization and Government." Prayer Card, "The Way to Pray." Articles St. Andrew's Cross and other papers.

SAWYER, Andrew Linn, Middletown, N. Y.—Non-Par.—Ya., B.A., 1883; G. T. S., 1887. D—1887, P—1888, Bp. H. C. Potter.

SAWYER, Harold Everet, 142 South St., Morristown, N. J.—Cur. Ch. Redeem., Morristown, N. J.— b. Clinton, Conn., Dec. 15, 1890; s. Enoch Augustus Sawyer and Matella Julia (Waterhouse). Trin. Coll., B.A., 1913; G. T. S., 1916. D—1916, Bp. Brewster.

SAWYER, Rollin Alger, 309 North Front St., Harrisburg, Pa.—R. S. Stph. Ch., Harrisburg, Pa.—

SAYLOR, Frank Arthur, Sewanee, Tenn.—Mast S. Andr. High Sch., Franklin Co., Tenn.— b. Crown Point, Ind., Jan. 22, 1878. Nash. D—1902, P—1902, Bp. Weller. m. Alberta Ellis, Green Bay, Wis., Jan. 22, 1907. F. Mssy. Gr. Ch., Oshkosh, Wis., 1902; Mssy. Chr. Ch., East Tawas, Mich., 1903; Asst. S. Andr. Ch., Detroit, Mich., 1905; Asst. Trin. Ch., Chicago, Ill., 1906. Iolane Sch., Honolulu, T. H., 1909-15.

SAYRE, John Nevin, Suffern, N. Y.—R. Chr. Ch., Suffern, N. Y., 1916— b. South Bethlehem, Pa., Feb. 4, 1884; s. Robert H. Sayre and Martha Finley (Nevin). Prin., B.A., 1907; Un. Theol. Sem., 1910; Epis. Theol. Sch., B.D., 1911. D—

1912, P—1913, Bp. Talbot. m. Helen A. Bangs, 1881-83; Trin. Ch., S. Stph., N. B., 1883-85; S. Jas. N. Y. C., 1910. F. Instr. Prin. Un., 1911-12; Wrkr. Mssy. Dist., Hankow, China, 1913; Asst. Min. Chr. Ch., 1915-16.

SCARINCI, Giovanni A., Philadelphia, Pa.—City Mssn. Staff, Phil., Pa.—

SCARLETT, William J., Phoenix, Ariz.—Dean Trin. Pro-Cath., Phoenix, Ariz., 1911—. Harv. A.B., 1905; Epis. Theo. Sch., B.D., 1907. D—1909, Bp. Lawrence, P—1910, Bp. Lines. F. Asst. S. George Ch., New York City, 1909-11.

SCARRITT, William Russell, 1055 Beacon St., Boston, Mass.—Non-Par.—Amh., 1869; Lane, D.D.; Ya.; Un. Theol. Sem. D— and P—1901, Bp. Tuttle. F. Asst. S. Geo. Ch., St. Louis, 1900-01; R. Trin. Ch., Bridgewater, 1905-08; S. Stph. Ch., Milledgeville, Ga., 1908-11; Cur. Ch. Adv., Boston, Mass., 1911. Author: "The Last Appeal in Theology" (1899); "Tests of Creed Statements" (1897); "Riddle of the Universe" (1901).

SCHAAD, Julius A., Galesburg, Ill.—Can. Mssy. Dio., Quincy, Fin. Secy. Endow. Cmssn. same, 1916—. b. Peoria, Ill., Aug. 12, 1866; s. John Schaad and Sophia J. (Klumpp). NW. Un.; Y. M. C. A. Trng. Sch., Chicago, 2 yrs. D—1901, Bp. Seymour, P—1902, Bp. Davies. m. N. M. Wake-man, Chicago, Ill., June 20, 1893. F. R. S. Paul Ch., Lansing, Mich., 1902-06; Archd. W. Mo., 1906 R. Gr. Ch., Kansas City, Mo., 1906-11; R. S. Joh. Ch., St. Paul, Minn., 1911-16; Dep. Gen. Conv., 1907-10-13; Exam. Chapl. W. Mo.; Mem. Bd. Mssns. W. Mo. and Minn.; Mem. Soc. Serv. Com. Author: "Comfort Words." "Only a Mask."

SCHAEFER, David Arnold, 2320 S. Central Park Ave., Chicago, Ill.—R. Ch. Gd. Shpd., Chicago, Ill., 1915—. b. Massillon, O., Dec. 22, 1872; s. John Schaefer and Cathrine (Shatto) Witten., A.B., 1895, M.A., 1900; G. T. S., 1898. D—1898, P—1899, Bp. Vincent. F. R. Trin. Ch., Hamilton, O., 1899-08; In-C. Ho. Trin. Mssn., Oxford, O., 1901-08; Cur. S. Jas. Ch., Chicago, Ill., 1909-14.

SCHPEP, August F., Rock Springs, Wyo.—R. Ch. Ho. Commun., Rock Springs, Wyo., 1912—. The Gregorianum, Munich, Ph. D., 1890; Theol. Sem. Va., B.D., 1903. D—1902, Bp. Peterkin, P—1902, Bp. Nicholson. F. S. Mary Ch., Tomah, Wis., 1902-04; R. Ch. Epiph., Detroit, Mich., 1904-05; Trin. Ch., St. Charles, Mo., 1905-07; S. Paul Ch., Durant, Ia., 1907-09; Trin. Ch., Lander, Wyo., 1909-12.

SCHIFFER, Charles Wesley, Lansdale, Pa.—R. Ho. Trin. Ch., Lansdale, Pa.— b. St. Johnsville, N. Y., Nov. 5, 1878; s. Charles Schiffer and Ellen (Loftus). Un. Coll., 1897-99; Iowa Coll., Ph. B., 1900-03; Un. Christian Coll., Merom, Ind., D.D., 1912; Richmond Coll., D.D.; Christian Biblical Inst., Defiance, O. D—1907, Bp. Doane, P—1908, Bp. R. H. Nelson. m. Ruth May Angell, Knoxville, Pa., Jan. 2, 1900. F. Cur. S. Luke Ch., Machanicville, N. Y., 1906-07; P-in-C. Mssns. Lower Adirondacks (Chestertown, N. Y.), 1907-10; R. Gr. Ch., Cherry Valley, N. Y., 1910-16.

SCHLUETER, Edward Henry, 477 Hudson St., New York City.—Vic. S. Luke Chap. (Trin. Par.), N. Y. C.—Colomb. C., N.Y., B.A., 1896; G. T. S., B.D., 1902. D—1899, Bp. Coleman, P—1901, Bp. Codman. F. S. Phil. Mssn., St. Paul, Minn., 1899-1900; Cur. S. Joh. Ch., Roxbury, 1900-01; R. same, 1901-05; Ho. Cross Ch., West Park, N. Y., 1905-06; Can. All SS. Cath., Albany, N. Y., 1906.

SCHMAUS, Harold Eugene, Paradise, Pa.—R. All SS. Ch., Paradise, Pa., 1917—. b. N. Y. C., Aug. 2, 1880; s. Henry Schmaus and Sarah (Mulhern). Ham. Coll., LL.B., 1916. D—1911, P—1913,

Bp. Darlington. m. Eleanor Uhler, Brooklyn, N. Y., Sept. 17, 1913. F. Cur. S. Luke Ch., Altoona, Pa., 1911-13; R. All SS. Ch., Brookland, Pa., 1913-17. Secy. No. Deany., 1914-16. Author: "A Catechism of the Prayer Book."

SCHMEISER, Earl Carl, c. o. Rt. Rev. I. P. Johnson, D.D.—Denver, Colo.—Spec. Mssy. under Bp. W. Colo.— b. Bradford, Pa., Dec. 7, 1885; s. Carl Schmeiser and Minerva (Newton). Nash., 1914. D—1913, Bp. Weller, P—1914, Bp. Vincent. F. Trin. Ch., London, O., 1914-16; Ch. Gd. Samar., Sauk Center, Minn., 1916-17.

SCHMITT, Erit Bartholomew, Ansonia, Conn.—R. Chr. Ch., Ansonia, Conn., 1900—. Colomb., B.A., 1883; Berk. D—1886, Bp. Williams, P—1887, Bp. Benj. Paddock. F. Asst. S. Stph. Ch., Lynn, Mass., 1886-89; R. Trin. Ch., Norwich, Conn., 1889-96; Calv. Ch., Stonington, Conn., 1896-1909.

SCHMUCK, Elmer Nicholas, 2517 W. 2nd St., Minneapolis, Minn.—R. S. Joh. Ch., Linden Hills, Minneapolis, Minn., 1911—. b. Peoria, Ill., July 27, 1882; s. George Schmuck and Rosa B. Schmuck. Sea., 1905. D—1905, P—1906, Bp. Edsall. m. Katharine F. Currie, Park River, N. D., Sept. 7, 1905. F. In-C. S. Pet. Ch., New Ulm, Minn., and All Souls Ch., Sleepy Eye, Minn., 1905; S. Paul Ch., Owatonna, Minn., 1906-1911. Mem. Bd. Mssns.; Mem. Eccl. Court. Ed. Church Record Minnesota Missionary.

SCHNIEWIND, Harold W., 6934 Stewart Ave., Chicago, Ill.—R. S. Barth. Ch., Chicago, Ill., 1910—. b. N. Y. C., June 16, 1882; s. Max A. Schniewind and Julia E. (Bloodgood). Colomb. Coll.; Camp. Coll., D.D., 1916; G. T. S., 1907; NW. Coll., 1910; Oska. Coll., B.D., 1915, M.A., 1916; Un. Minn., LL.D., 1917. D—1907, Bp. Vinton, P—1907, Bp. J. D. Morrison. F. Gen. Mssy., Duluth, Minn., 1907; Cur. S. Pet. Ch., Chicago, Ill., 1908-10.

SCHOFIELD, Charles Forest, Warwick, Pa.—R. S. Mary Ch., Warwick, Pa.—

SCHOFIELD, Thomas Alvord, 2790 W. 33rd Ave., Denver, Colo.—Archd. Dio. Colo., 1904—. b. Stubensville, O., Dec. 25, 1867; s. Joseph Wooley Schofield and Annie (McVey). Bex. Hall., 1896. D—1896, P—1899, Bp. Spalding. m. Etta Zenia Pratt, Findlay, O., Nov. 18, 1895. F. Mssy. Emman. Mssn., Denver, Colo., 1895-1900; R. S. Andr. Par., Cripple Creek, Colo., 1900-04. Del. Gen. Conv., 1910.

SCHOUER, William, 3507 Springdale Ave., Baltimore, Md.—R. Trin. Par., Elkton, Md., 1880—. D—1864, P—1865, Bp. of N. Hamp. F. S. Andr. Ch., Hopkinton, N. H., 1964-68; S. Stph. Ch., Brooklyn, N. Y., 1868-72; S. Thos. Ch., Brandon, Vt., 1872-73; S. Joh. Ch., Syracuse, N. Y., 1873-76; Gr. Ch., Union Springs, N. Y., 1876-80. Stndg. Com., 1890-94, 1899—; Exam. Chapl., 1897-99; Dep. Gen. Conv., 1892 and 1895.

SCHRADER, Arthur Joseph, Whitesboro, N. Y.—R. S. Joh. Ch., Whitesboro,— D—1906, P—1906, Bp. Olmsted.

SCHROEDER, Francis E., Lancaster, Pa.—Retired.—F. and M., B.A., 1883; Berk., 1886. D—(Perpetual) 1886, Bp. M. A. DeW. Howe. Author: "The Brotherhood."

SCHROEDER, George William, 1040 Twelfth St., Milwaukee, Wis.—R. S. Paul Mssn. Ho., Milwaukee, Wis.—Nash., 1908. D—1907, P—1908, Bp. Webb.

SCHROEDER, William Monticello, N. Y.—R. S. Joh. Ch., Monticello, N. Y.— b. N. Y. C., Jan. 10, 1882; s. John Schroeder and Christina (Keil). Prin. Coll., B.A., 1908; Epis. Theol. Sch., B.D.,

1911. D—1911, P—1912, Bp. Greer. m. Frieda Rappe, N. Y. C., Aug. 19, 1913. F. Asst. Ch. Iio. Trin., N. Y. C., 1911-17.

SCHROETER, Herbert Frederick, Walterboro, S. C.—R. S. Jude Ch., Walterboro, S. C.—S. Sth., 1905; Wash., 1906; Theol. Sem., Va., 1910. D—1910, P—1911, Bp. Adams. F. S. Jas. Ch., Port Deposit, Md., 1910-11; Roanoke and Cornwall Pares., Cloven, Va., 1911.

SCHULTE, Bernard, 345 W. 85th St., N. Y. C.—Chapl. S. Luke Ho. for Aged Women and Ho. Old men and Aged Couples, Cathedral Height, N. Y. C., 1907—. b. Hanover, Germany. June 24, 1848; s. Herman Schulte and Adelaide W. (von Weshlinger). Hob. Coll., B.A., 1870, M.A., 1873, S. T. D., 1894; Berk. Div. Sch. D—1873, P—1874, Bp. John Williams. m. Julia Low Nelson, N. Y. C. Jan. 14, 1875. F. Cur. Trin. Ch., Geneva, N. Y., 1873-74; R. Cross and Crown Chs., Erie, Pa., 1874-76; R. S. Luke Mem. Ch., Utica, N. Y., 1876-97; Vic. S. Pet. House, Philadelphia, Pa., 1897-04.

SCHULTZBERG, Andrew Frederick, Saginaw, Mich.—R. Calv. Mem. Ch., Saginaw, Mich., 1911—. Falun. Coll., Sweden, B.A., 1889; Epis. Theol. Sch., B.D., 1896. D—1892, Bp. McLaren, P—1894, Bp. Potter. F. Asst. S. Ann Ch., Brooklyn, N. Y., 1896-98; R. S. Mart. Ch., Radnor, Pa., 1898-1900; R. C. Jas. Ch., Cheboygan, Mich., 1900-09.

SCHULZ, Rudolph E., 7507 Kelly St., Pittsburgh, Pa.—R. S. Jas. Mem. Ch., Pittsburgh, Pa., 1909—. b. Pittsburgh, Pa.; s. Edward Schulz and Mary (Worth). S. Sth. Coll., 1900; Epis. Theol. Sch., B.D., 1903. D—1903, P—1904, Bp. Whitehead. m. Elizabeth Evans, Pittsburgh, Pa., Sept. 18, 1906. F. Mssy. S. Joh. Ch., Corapolis and Woods Run, Pa., 1903; Asst. Asc. Ch., Pittsburgh, Pa., 1904-07; R. Chr. Ch., New Brighton, Pa., 1907-09. Mem. Soc. Serv. Cmsn., 1912; Exam. Chapl.

SCHUMANN, Donald, Freeland, Pa.—Cur. S. Jas. Ch., Drifton, In-C. S. Jas. Ch., Freeland, Pa.

SCHUNCK, John F., Jarrettown, Pa.—Non-Par.—Joh. Hopk., B.A., 1897; Phil. Div. Sch., 1901, D—1901, Bp. Satterlee, P—1902. Bp. McKay-Smith F. R. S. Pet. Ch., Weldon, Pa.

SCHUYLER, Hamilton, 121 Academy St., Trenton, N. J.—R. Trin. Ch., Trenton, N. J., 1900—. b. Oswego, N. Y., Apr. 3, 1862; s. Anthony Schuyler and Mary (Allen). Oxon. Un., 1892-93; G. T. S., 1890-92. D—1892, P—1893, Bp. Starkey. F. Asst. Calv. Ch., N. Y. C., 1893-94; Trin. Ch., Newport, R. I., 1894-95; Can. Cath., Davenport, Ia., 1894-96; Dean Cath. Davenport, Ia., 1897. Dep. Gen. Conv., 1910; Mem. Stndg. Com., Dio. N. J., 1913; Del. Pan-Angl. Cong., 1908. Author "Studies in English Church History," 1896; "A Fisher of Men," 1905; "Intellectual Arrogance of the Age." Pamphlets and Sermons; "Synopsis of Confirmation Lectures." "The Intellectual Crisis Confronting Christianity"; "Within the Cloister's Shadow"; "Liturgical Hymns for Church's Seasons." Chapl. Soc., Sons Revolution, Mem. Ed. Coun. Amer. Ch., Monthly.

SCHUYLER, Livingston Rowe, 567 W. 139th St., New York City.—Asst. Prof. of Hist., Coll. City New York, 1898; Coll. C. N. Y., B.A., 1889 (Honors), M.A., 1893; G. T. S., S. T. B., 1895; Ph.D., N. Y. U., 1904. D—1894, P—1894, Bp. Potter. F. Instr. Math. Coll., C. N. Y., 1889-91. M. Sewaren, N. J., 1891-93; Act. Chap. U. S. A., Willets Point, N. Y., 1893-95; Sch. in Eccles. Hist., Church Univ., Board of Regents, 1894-97, Univ. Oxford, 1895-96; Univ. Paris, 1896-98; Asst. Trin. Ch., Paris, 1896-

98; R. S. Jas.-the-Less. Ch., Scarsdale, N. Y., 1901-08. P-in-C. S. Andr.-by-the-Sea, Allenhurst, N. J., 1909-11-12. Mem. Am. Hist. Assn. Chmn. N. Y. Conf. Hist. Teachers' Assn., Middle States and Md. Author: "The Liberty of the Press in the American Colonies" (1904).

SCHUYLER, Philip, 121 State St., Portland, Me.—Can. Mssy., S. Luke Cath., Portland, Me., 1912—. b. Buffalo, N. Y., Sept. 4, 1861; s. Montgomery Schuyler and Sophia (Norton). G. T. S., 1894. D—1894, P—1894, Bp. Potter. m. Marie Louise Nelson, Montreal, Jan. 11, 1888. F. S. Ambr. Mssn., N. Y. C., 1894; S. Pet. Ch., Bennington, Vt., 1898. Chrmn. Soc. Serv. Com., 1916; Chrmn. Gen. Mssns. Com. Charities, 1916; Gen. Conv., 1916; Secy. Prov. N. E., 1915.

SCHWARTZ, Karl 311 James St., Syracuse, N. Y.—R. Ch. Sav., Syracuse, N. Y., 1899—. Mem. Stndg. Com., 1911—. Syr., B.A., 1886, M.A., 1893, Ph.D., 1909; Berk., 1889 (Pierre Jay Pr., 1889). D—1887, P—1889, Bp. Huntington. F. Trin. Ch., Lowville, N. Y., 1889-91; 1st Asst. Zion and S. Tim. Ch., New York, 1891-98; Chapl. 1st N. Y. Vol. Inf., 1898-99. Author: "A Catechism" (1900); "A Message" (1900); "The Church Year" (1901); "Inherited Criminal Tendencies and How Nature Deals with Them" (1902); "The Degenerate and Society" (1909).

SCOFIELD, Louis Thibou, Goshen, Ind.—Non-Par.—Hob., B.A., 1896; G. T. S., 1899, B.D., 1910. D—1899, P—1900, Bp. Walker. F. R. Ch. Ho. Cross, Fort Plain, N. Y., 1901-03; S. Thos. Ch., Rawlins, Wyo., 1903-05; Ausable Forks, N. Y., 1905-08; S. Mary Ch., Delhi, Ind., 1908-10; Trin. Ch., Logansport, Ind., 1910; Mem. Stndg. Com., 1910.

SCOTT, Andrew Edward, Brownville Jct., Me.—P-in-C. Central Me. Mssn., 1906—. Harv., A.B., 1902; Colomb., A.M., 1907; G. T. S., Talman Fellow, 1905-06, B.D., 1906. D—1905, P—1906, Bp. Lawrence.

SCOTT, Frank Garrett, 47 Corling St., Petersburg, Va.—Prof. Grk. and Eng. Bible and V-Prin. Bp. Payne Div. Sch.; R. S. Joh. Ch., Chester, Va.—b. Orange Co., Va., Oct. 21, 1849; s. Garrett Scott and Sarah Ellen (Nalle). D.D., 1914. D—1874, P—1875, Bp. Johns. m. (1) Eloise Gourdin, S. C. Sept. 21, 1880; (2) R. Cary Williams, Lynchburg, Va. F. R. Chr. Ch., Gordonsville, Va., Sept., 1875; Epiph. Ch., Eutawville, S. C.; Gr. Ch., Charlotte, Va.; Epiph. Ch., Lynchburg, Va.; S. Joh. Ch., Petersburg, Va.; Chr. Ch., Smithfield, Va. Exam. Chapl. Dio. So. Va., 1892.

SCOTT, John Frank, 271 N. Main St., Providence, R. I.—R. S. Joh. Ch., Providence, R. I., 1913—. b. Fitchburg, Mass., 1886; s. John Haskell Scott and Jeanette (Dorr). Harv., A.B., 1907; Epis. Theol. Sch., B.D., 1910. D—1910, Bp. Vinton, P—1911, Bp. Greer. m. Mildred L. Harris, N. Y. C., 1913. F. Asst. Min. S. Geo. Ch., N. Y. C., 1910-13. Cath. Corp. Dio. R. I. Com. Canons, Dio. R. I.; Mem. Bd. Mgrs., Dioc. Mssns.

SCOTT, John Garlick, Richmond, Va.—Non-Par.—Cniv. Va., 1892; Theol. Sem. Va., 1895. D—1895, P—1896, Bp. Randolph. F. Natural Bridge Par., Va., 1895-1900; Chapl. Miller Manual Lab. Sch., Va., 1900-02; S. Luke Ch., Hot Springs, with Chr. Ch., Warm Springs, Va., 1902.

SCOTT, John Henry, Miller's Tavern, Essex Co., N. Y.—R. Gr. Ch., and In-C. S. Andr. Chap., Miller's Tavern, N. Y.—Bp. Payne Div. Sch. D—1909, Bp. Gibson. F. In-C. Gr. Ch., Essex Co., 1909.

SCOTT, Reginald Heber, Freeport, L. I., N. Y.—R. Ch. Transfg., Freeport, N. Y.—B.D. D—1903, P—1904, Bp. Brewster. F. Asst. S. Jas. Ch., Hartford, Conn.; Asst. Chr. Ch., Brooklyn.

SCOTT, Robert, Williamstown, Mass.—Retired—b. Donegal, Ireland, 1834; s. William Scott and Jane (Colvin). Lafa. Un., A.B., 1862, A.M., 1889; Prin. Theol. Sem., 1865. D—1872, Bp. Williams. P—1873, Bp. Littlejohn. m. Cornelia P. Leland, Mechanicsville, N. Y., Oct., 1889. F. Presby. Min., 1865-72; Hyde Park, Mass., West Farms, N. Y.; Santa Cruz, Calif.; Roselle, N. J.; Beatrice, Neb., 1886-92; Snow Hill, Md., 1892-97; Ft. Edward, N. Y., 1897-99; Middleville, N. Y., 1901-05; Marianna, Fla., 1906-08. Rur-D., Neb., 1887-92; Del. Gen. Conv., 1889.

SCOTT, Walter, 415 Myrtle St., Elkhart, Ind.—Retired, 1911—, b. Massillon, O., Mar. 10, 1836; s. Andrew Scott and Elizabeth (Walters). Ken. Coll., 1855-57. D—1868, P—1869, Bp. Talbot. m. Susan R. Anderson, Marion, O., Oct. 19, 1859. F. Var. Mssns., 7 yrs.; Ch. Gd. Shpd., Allegan, Mich., 1875-81; S. Paul Ch., New Albany, Ind., 1881-86; S. Paul Ch., LaPorte, Ind., 1886-94; S. Joh. Ch., Bristol, Ind., 1894-1900; Chr. Ch., Oberlin, O., 1900-11. Dep. Ind. Gen. Convs., 1883 and 1892.

SCOTT, William Reese, c. o. Army Dept., Washington, D. C.—Chapl. U. S. Army.—Univ. Pa., B.A., 1892; G. T. S., B.D., 1896; Phil. High Sch., B.A.; 1888; I., Ph.D., 1897. D—1895. Bp. Potter, P—1896, Bp. Talbot. F. Asst. Transf., N. Y. C., 1895-96; R. S.'s Pet. Ch. Hazleton, Pa., 1896-1900; Asst. Chr. Ch., 1900-01; R. Media, Pa., 1901-09; Chap. U. S. A., Fortress Monroe.

SCOVIL, Charles Barker, 1858 Cruger Ave., N. Y. C.—R. S. Mathias Ch., Van Nest, N. Y. C., 1916—, b. Jamaica, L. I., N. Y., Nov. 10, 1886; s. Samuel John Scovill and Eliza Adeline (Barker). S. Stph. Coll., Colomb. Un., 1909; G. T. S., 1911. D—1911, P—1912, Bp. Greer. F. Asst. Ch. Redeem., Morristown, N. J., 1911-15; Vic. S. Bern. Ch., Bernardsville, N. J., 1915-16. Mem. Bd. Rel. Educ., Dio. Newark, 1913-15.

SCOVILLE, Charles Otis, 442 Temple St., New Haven, Conn.—R. Trin. Ch., New Haven, Conn., 1908—, b. Montpelier, Vt., Dec. 1, 1862; s. James Bidwell Scoville and Mary (Foster). Ya., B.A., 1887; Berk. Div. Sch. D—1889, Bp. Bissell, P—1890, Bp. John Williams. m. Lena May Isbel, New Haven, Conn., June 1, 1892. F. R. S. Jas. Ch., Westville, Conn., 1889-92; Asst. Trin. Ch., New Haven, Conn., 1892-1908.

SCRATCHLEY, Henry Peter, Poultney, Vt.—R. S. Joh. Par., Poultney, Vt., 1914—, b. New Orleans, La. Wash. and Lee Un.; Gris. Coll., M.A., 1887, B.D., 1890. D—1887, P—1890, Bp. Perry. F. Asst. Ho. Prayer, Newark, N. J., 1892-93; Asst. S. Phil. Ch., Newark, 1893-03; Vic. Asc. Ch., Bloomfield, N. J., 1906-09; Loc. Ten. Chair Eccl. Hist., G. T. S., 1908-10; In-C. S. Uriels Ch., Sea Girt, N. J., 1910; Hdmsr. S. Joh. Mil. Acad., 1911-13. Mem. Coun. Adv. and Exam. Chapl., Dist. Salina, 1911-13; Vermont, 1913; Mem. Cmssn. Rel. Educ., Prov. N. E.; Mem. Jt. Cmssn. Textbooks of American and English History of the Gen. Conv.; Dep. Gen. Confr., Vt., 1913.

SEABREASE, Alexander Washington, Port Deposit, Md.—R. S. Jas. Par., Port Deposit, Md., 1911—, Rac., M.A., 1876; Sea., 1869, B.D.; G. T. S., 1867. D— and P—1869, Bp. Whipple. F. Gr. Ch., Wabasha, Minn., 1869-72; Calv. Ch., Rochester, Minn., 1872-75; Trin. Mineral Point, Wis., 1875-81; S. Paul Ch., Flint, Mich., 1881-88; Trin. Ch., Clarksville, Tenn., 1888; Trin. Ch., Fort

Wayne, Ind., 1888-1904; R. S. Paul Ch., Wilmington, N. C., 1904-11. Stndg. Com. (Mich.), 1884-88; (M. C.), 1896-1904; Exam. Chap. (E. C.), 1906-1912; Dep. Gen. Conv., 1880, 1886, 1895, 1898.

SEACORD, Jay Gould, Nashotah, Wis.—

SEAGLE, John C., Eastchester, N. Y.—R. S. Paul Ch., Eastchester, N. Y.—G. T. S., 1903. D—1903, P—1909, Bp. Horner. F. Assoc. M. at Lincoln, N. C.

SEAGLE, Nathan A., 120 W. 69th St., New York City—R. S. Stph. Ch., N. Y. City, 1899—Univ. N. Y., B.A., 1899 (1st Pr. Hebr., 1898); G. T. S., 1894; Rut., D.D., 1908. D—1894, Bp. Cheshire, P—1895, Bp. Potter. F. Asst. S. Thos. Ch., same city, 1894-99.

SEAMAN, Eugene Cecil, Amarillo, Tex.—R. S. Andr. Ch., Amarillo, Tex., 1916—, Un. So., A.B., 1903, B.D., 1906. D—1906, P—1907, Bp. Kinsolving. F. Asst. Chr. Ch., Houston, Tex., 1906-07; R. Chr. Ch., Temple, Tex., 1907-11; Archd. No. Texas, 1911-16; Stamford, Tex.

SEARING, Richard Clinton, West Park, N. Y.—R. Asc. Ch., West Park, N. Y., 1909—, b. Saratoga Springs, N. Y., Apr. 13, 1851; s. William Marsh Searing and Caroline Melissa (Huling). S. Stph. Coll., B.A., M.A., B.D.; G. T. S. D—1877, P—1877, Bp. Doane. m. Lizzie Christmon Seeley, Walton, N. Y., Jan. 15, 1880. F. R. Chr. Ch., Walton, N. Y., 1877-79; S. Paul Ch., Columbia, Pa., 1879-83; Chr. Ch., Middle Haddam, Conn., 1883-84; S. Paul Ch., Willmantic, Conn., 1884-86; R. Chr. Ch., Unionville, Conn., 1886-88; S. Jas. Ch., Arlington, Vt., 1888-93; R. Chr. Ch., Walton, N. Y., 1893-96; Gr. Ch., Scottsville, N. Y., 1897-09; Mem. Mgrs. Dioc. Mssy. Soc.; Ch. Exten. Soc., Dio. N. Y. Author: "History of Christ Church." Walton, N. Y.

SEARS, Peter Gray, 1117 Texas Ave., Houston, Tex.—R. Chr. Ch., Houston, Tex., 1905—, b. Oxford, Miss., Oct. 11, 1866; s. Gen. Claudius Wistar Sears and Alice (Gray). Un. Miss., B.A., 1885; G. T. S., 1889. D—1887, P—1889, Bp. Thompson. m. Fanny Elizabeth Archer, Baltimore, Md., June 18, 1890. F. R. Chr. Ch., Holly Springs, Miss., 1889-99; R. S. Andr. Ch., Jackson, Miss., 1899-02; R. S. Paul Ch., Meridian, Miss., 1902-05. Mem. Stndg. Com.; Dep. Gen. Conv. Author: Occasional Sermons and Addresses.

SEDGEWICK, Charles S., 18 Jasper St., Charleston, S. C.—R. S. Mark Par., Charleston, S. C., 1917—, b. Upper Marlboro, Md., Aug. 29, 1886; s. William Frederick Sedgewick and Edith Ann (Green). Howard Un., B.A. D—1915, P—1916, Bp. Harding. F. P-in-C. S. Sim. and S. Phil. and S. Mary Chaps., Dio. Washington.

SEDGWICK, Theodore, 103 E. 21st St., N. Y. C.—R. Calv. Ch., N. Y. C., 1911—, b. Stockbridge, Mass., Aug. 2, 1863; s. Henry Dwight Sedgewick and Henrietta Ellery Sedgewick. Harv. Un., B.A., 1886; Berk. Div. Sch., 1887-90. D—1890, Bp. Paddock, P—1891, Bp. John Williams. m. Mary Aspinwall Bend, St. Paul, Minn., May 4, 1903. F. Cur. S. Geo. Ch., N. Y. C., 1890-94; S. Joh. Ch., Williamstown, Mass.; R. S. Joh.-the-Evang., St. Paul, Minn., 1900-11. Mem. Stndg. Com., Minn., 1909-11; Del. Gen. Conv., 1910; Mem. Gen. Bd. Mssns., 1904; Mem. Soc. Serv. Cmssn., N. Y., 1913. Trus. Berk. Div. Sch.

SEIBOLD, John Schultz, 569 Washington Ave., West Haven, Conn.—Non-Par— D—1871, Bp. Whittingham, P—1875, Bp. Cox. F. Buffalo, 1872; Westfield, N. Y., 1873-74; Newark, N. Y., 1875-80; Dyersville, Ia., 1881; Lewiston, N. Y., 1882-85; Chapl. U. S. A., 1886.

- SEITER, Arthur L.**, Meadville, Pa.—R. Chr. Ch., Meadville, Pa.—D—1909, P—1910, Bp. Gallor. F. R. S. Paul Ch., Franklin; Ky.; R. Ft. Thomas, Ky., 1912.
- SELGER, Albert Edward**, 717 No. Main St., Pontiac, Ill.—R. Gr. Ch. Par., Pontiac Ill., 1917—. b. Cincinnati, O., Apr. 30, 1880; s. John Jacob Selger and Anna Catherine (Froehlich). Kearns. St. Norm. Sch.; Un. Omaha; Find. Coll.; Chicago Sch. of Civics and Philan.; West. Theol. Sem., 1912; S. T. B., 1916. D—1909, P—1909, Bp. T. N. Morrison. m. Ethel Marie Ellison, Omaha, Neb., Oct. 26, 1913. F. S. Paul Ch., Durant, Ia., 1909-10; Asst. Libr., W. T. S., 1910-11; Asst. Chapt. S. Mary Ho., Chicago, Ill., 1910-12; Gen. Mssy. Dist. Kearney, 1912-13; Soc. Serv. Chapt. to Bp. Neb., 1913-14; Trin. Ch., Findlay, O., 1914-15; Cur. Trin. Ch., Chicago, Ill., 1915-17. Asst. Secy. Dio. Ia., 1909-10; Mem. Dioc. Bd. Rel. Educ., Dio. Chicago; Gen. Mssy., Dist. Kearney, 1912-13; Author: "Churchman." Fellow Soc., Oriental Research Specializing in Liturgics.
- SELINGER, Hugo Paul Joseph**, Gambier, O.—Prof. Econ. and Sociology, Ken. Coll., 1916—. b. Mannheim, Germany, Mar., 26, 1876; s. Raphael Selinger and Mary Mathilda de (Schweintz). Munich Un., M.A., 1896; Heidel. Un., Ph.D., 1900; Croz. Coll., B.D., 1904. Th.M., 1905. D—1913, P—1914. Bp. Keater. m. Kathryn Turner Caryl, Chicago, Ill., Nov. 26, 1913. F. Un. Chicago, Asst. in Sociology, 1907-11; Coll. Puget Sound, Prof. Econ. and Sociology, 1911-15; Loc. Ten. S. Jas. Ch., Dillon, Mont., 1915-16. Author: "Dis Einhart der Evangelium." Many Series and Articles in Econ. and Soc. Journals.
- SEMMES, Thomas**, 1100 Porter St., Richmond, Va.—Theo. Sem. Va., 1894. D—1894, Bp. Whittle, P—1895, Bp. Newton. F. S. John Ch., Warsaw, Va., 1894-97; R. S. Andr. Ch., Richmond, Va., 1897-1912; R. Emman. Ch., Covington, Va., 1912.
- SENIOR, James**, Lamar, Mo.—Mssy-in-C. Lamar, Mo., 1906—. b. Ossett, Yorkshire, Eng., Dec. 16, 1857; s. John Senior and Sarah (Conyers). Trin. Coll. (Tor.), B.A., 1893, M.A., 1897. D—1885, P—1887, Bp. Bond. m. Ellen Amelia Senior Little, Easton, Essex, Eng., 1888. F. Mssy. Lakefield, Allyn and other places in Can., 1885-90; Uvalde, Tex., 1897-01; Lexington, Neb., 1901-04; Harvard and York, Neb., 1904-06. Author: "How Christian Endeavor Principles Fit the Needs of Young Christians in all Lands"; Stories in Educational Journals.
- SENNETT, Lucien Frank**, Howe, Ind.—Cur. S. Mark Par., Howe, Ind.—
- SERAPION, Lorette**, Manila, P. I.—R. S. Luke Ch., Manila, P. I.—
- SERGEL, Carl Henry Clement**, Caixa 763, Rio de Janeiro, Brazil.—R. Trin. Ch. (Meyer), Rio de Janeiro, Brazil.—F. R. Ch. Redeem., Rio de Janeiro.
- SESSUM, Rt. Rev. Davis**, 2919 St. Charles Ave., New Orleans, La.—Bishop of Louisiana, 1891—. Univ. So., M.A., 1878, D.D., 1891; Gr., D.D. D—1882, P—1882, Bp. Gregg. Cons. June 24, 1891, by Bpp. Quintard, Tuttle, Garrett, Galleher, Thompson and Watson. F. In-C. Gr. Ch., Galveston, Tex., 1883; Asst. then R. Calv. Ch., Memphis, Tenn., 1883-87; R. Chr. Ch., New Orleans, La., 1887-91; Coadjutor Bishop of La., 1891.
- SETTLE, Thomas Lever**, Corbin, Ky.—In-C. S. Joh. Mssn. and Chapt. S. Joh. College Inst. and Wentworth Sch. Farm, 1915—. b. England; s. John Settle and Martha (Clough). D—1916, Bp. Burton. m. Emily Lever, Lancashire, Eng.
- SEVERANCE, E. Kendall**, Holy Cross, West Park, N. Y.—Non-Par.—D—1909, Bp. Lawrence, P—1910, Bp. Williams (Mich.).
- SEVERANCE, George Henry**, Oroville, Wash.—Dean Okanogan Deany., 1916—; Viv. North Okanogan Mssns. and Ferry Co., Wash.— b. Claremont, N. H., Apr. 8, 1884; s. George Henry Severance and Etta A. (Stockwell). Middle Un., A.B., 1908; G. T. S., B.D., 1913; Colmb. Un., M.A., 1913. D—1911, Bp. Parker, P—1911, Bp. Hall. F. P-in-C. S. Mark Ch., Springfield, Vt., 1911-12; Cur. S. Agnes Trin. Par., N. Y., 1912-13; Vic. Okanogon Mssns., 1913-16.
- SEWELL, William Reginald**, Athens, Pa.—R. Trin. Ch., Athens, Ga.—D—1909, P—1910, Bp. Talbot. F. S. Paul Ch., White Haven, Pa.; R. Chr. Ch., Frackville, Pa., 1909.
- SEXTON, J. Frederick**, 999 Whalley Ave., New Haven, Conn.—S. Jas. Ch., New Haven, Conn., 1896—. b. Hazardville, Conn.; s. John Sexton and Cecilia (Forster). Trin. Coll., A.B., 1883, A.M., 1884. Berk. Div. Sch. D—1886, P—1887, Bp. John Williams. F. R. S. Pet. Ch., Cheshire, Conn., 1886-96.
- SEYMOUR, Frederick Ernest**, 4711 Cedar Ave., Philadelphia, Pa.—R. S. Phil. Ch., Philadelphia, Pa., 1917—. b. Cookham, Eng., Nov. 26, 1877; s. Richard Seymour and Eliza (Peskett). Phil. Div. Sch., S. T. B., 1907. D—1906, Bp. Whitaker, P—1906, Bp. McVickar. m. Louisa Jane Tuke, Philadelphia, Pa., 1899. F. Stff. City Mssn., Philadelphia, Pa., 1906; R. Ch., Asc., Wakefield R. I., 1906-07; P-in-C. Chap. S. Joh.-the-Div., Saunderstown, R. I., 1911-1917. S. S. Dept. Secy. N. E., 1912-13; Secy. Cmssn. Rel. Educ., Prov. N. E., 1914-17; Educ. Secy. Dioc. R. I., 1911-17.
- SEYMOUR, H P.**, Piermont-on-Hudson, N. Y.—R. Chr. Ch., Piermont, N. Y., 1910.—Ho. B.L., 1894, M.L., 1897, G. T. S., 1897. F. Min-in-C. Port Henry and Mineville, N. Y., 1897-98; Asst. The Transfig. Ch., N. Y. City, 1898; Min-in-C. Ho. Cross Mssn., Brooklyn, 1898-99; R. Ch. Incarn., Dallas, Tex., 1899-01; Cath. Staff for Mssn., Portland, Me., 1901-03; Archdn. Kennebec, Me., 1903-1910.
- SEYMOUR, Storrs Ozias**, Litchfield, Conn.—R. Emer. S. Mich. Ch., Litchfield, Conn., 1916—. b. Litchfield, Conn., Jan. 24, 1836; s. Origen Storrs Seymour and Lucy Morris (Woodruff). Ya., B.A., 1857; M.A., 1860; Trin., M.A., 1856; D.D., 1897; Berk. Div. Sch., 1861. D—1861, P—1862, Bp. John Williams. m. Mary Harrison Browne, Hastings, N. Y., June 20, 1861. F. R. S. Pet. Ch., Milford, Conn., 1861-64; S. Thos. Ch., Bethel, Conn., 1864-1868; Trin. Ch., Pawtucket, R. I., 1868-74; Trin. Ch., Norwich, Conn., 1874-79; S. Mich. Ch., Litchfield, Conn., 1874-83; Trin. Ch., Hartford, Conn., 1883-93; S. Mich. Ch., Litchfield, Conn., 1893-16. Mem. Stndg. Com., 1876; Dep. Gen. Conv., R. I., 1871-74; fr. Conn., 1904-07-10. Author: Sermons.
- SHAFFER, Herman**, Port Washington, Pa.—Non-Par.—D—1905, Bp. Whitaker, P—1906, Bp. Coleman.
- SHANNON, Thomas J.**, 82 Gardiner Ave., Rochester, N. Y.—R. S. Stph. Ch., Rochester, N. Y., 1910—. Wyc., 1901; G. T. S., S. T. B., 1911. D—1911, P—1902, Abp. Rptid. F. Reston, Manit., 1901-03; S. Phil. Ch., Norwood, Winnipeg, 1903-07.
- SHANNONHOUSE, Royal Graham**, Edgefield, S. C.—R. Trin. Ch., Edgefield, S. C., 1905—. Univ. N. C., B. Litt., 1896, G. T. S., 1899. D—1899, P—1902, Bp. Cheshire. F. Statesville, N. C., 1899-1904; Ch. Nativ., Union, S. C., 1904.

SHARP, Henry Talbot, 2815 Walbrook Avenue, Baltimore, Md.—Non-Par. W. & M. D.—1869, Bp. Johns, P.—1870, Bp. Cummins. F. Weston, W. Va., 1869-70; Uniontown and Caseyville, Ky., 1870-72; Elizabethtown and Lebanon, Ky., 1872-73; Frankfort, Ky., 1873-79; Alexandria, Va., 1879-93; Ch. Pr. of Peace, Baltimore, Md., 1893—.

SHARP, James Clement, 406 Woodward St., (Waban), Newton, Mass.—R. Ch., Gd. Shpd. (Waban), Newton, Mass., 1905—. b. Newton, Mass., Aug. 23, 1869; s. Supply Thwing Sharp and Emily Elizabeth (Bell). Harv. Un., A.B., 1894; Epis. Theol. Sch., 1897. D—1897, P—1898, Bp. Lawrence. m. Edith Dexter. Chicago, Ill., Jan. 5, 1905. F. Asst. Min. Chr. Ch., Springfield, Mass., 1897-04. Mem. Bd. Educ. Oioc. Mass. Author: "John Cotton Brooks." 1909.

SHARPE, Thomas Manley, Church Hill, Md.—R. S. Luke Par., Queen Anne Co., Md.—Lonā. Ph. D. D—1895, P—1896, Bp. H. C. Potter. F. M. S. Sph. Ch., Woodlawn, N. Y.

SHARPLEY, Giles Herbert, 40 West Smith St., Corry, Pa.—R. Emman. Ch., Corry, Pa., 1911—. b. Witheredge, Devon, Eng., Dec. 17, 1864; s. George Sharpley and Eliza (Hunt). Rutg. Coll., B.A., 1888, M.A., 1900; G. T. S., 1891. D—1891, Bp. Scarborough, P—1891, Bp. Brewer. m. Lily Angell. Orange, N. J., June 7, 1905. F. P-in-C. S. Luke Ch., Billings, Mont., and Calv. Ch., Red Lodge, Mont., 1891-92; Assoc. Mssn., Omaha, Neb., with Charge S. Mart. Ch., So. Omaha, Neb., 1892-94; Asst. All SS. Ch., Orange, N. J., 1894-1900; Asst. Chr. Ch., New Haven, Conn., 1900-02; P-in-C. S. Jas. Ch., Laconia, N. H., 1902-07; Asst. Geth. Ch., Minneapolis, Minn., 1907-08; Asst. Chr. Ch., St. Joseph, Mo., 1908-11. Exam. Chapl. Dio. Erie; Mssn. Preach. Soc. S. Phil.—the-Evang.; Chrmn. Dioc. Cmssn. Nation-wide Preaching Mssn. Author: "The Church." "Matter and the Resurrection."

SHARRATT, James, Chillicothe, Mo.—R. Gr. Ch., Chillicothe, Mo.—

SHAW, Arthur Wynne, 162 3rd St., Lowell, Mass.—Asst. Min. S. Ann. Ch., Lowell, Mass., 1915—. b. Wilmington, Del., Nov. 3, 1870; s. Charles Dannelly Shaw and Mary Jane (Campbell). Ya., B.A., 1892, M.A., 1895; G. T. S., 1898. D—1898, P—1899, Bp. Littlejohn. m. Jessie Johnson, Elizabeth. N. J., Feb. 4, 1899. F. D. S. Mich. Ch., N. Y., 1898-99; Mssy. Chichester, N. Y., 1899-01; P-in-C., Waverly, Ia., 1901-02; Stud. Un. Chicago, 1902-04; Supplying 1902-04 and Asst. Chr. Ch., Chicago, Ill., S. Jas. Ch., Chicago and Tehng. State Norm. Sch., Milwaukee, Wis.; Asst. Min. S. Andr. Ch., Meriden, Conn., 1904-07; R. S. Luke Ch., Phillipsburg, N. J., 1907-10; R. S. Matth. Ch., Goffstown, N. H., 1910-13; R. Trin. Ch., Woburn, Mass., 1913-15.

SHAW, Charles Edward, Westminster, Md.—R. Asc. Ch., Westminster, Md.—b. Winfield, W. Va.; s. Wm. H. Shaw and Almira (Baker). O. Wesl. Coll. D—1899, Bp. Peterkin, P—1900, Bp. Gravatt. m. Elizabeth Lucas, Sheyherdstown, W. Va., Oct. 1901. F. Asst. Mt. Zion, Charlestown, W. Va., 1898; R. S. Joh. Ch., Harpers Ferry and Mt. Zion, Hedgesville, W. Va., 1899-02; R. S. Ann Ch., New Martinsville, W. Va., 1902-04; R. S. Mark Ch., Berkeley Springs and Mt. Zion, Hedgesville, W. Va., 1905; R. S. Thos. Ch., Hancock, Md., 1906-08; Antietam Par., Md., 1908-16.

SHAW, Dallas, Wososo, S. Dak.—Asst. P-in-C., Cut Meat and Black Pipe Dist., Rosebud Mssn.—b. Ft. Laramie, May 29, 1866; s. A. G. Shaw and Mattie Shaw. D—1898, Bp. Hare, P—1913, Bp. Biller. m. Emily Jarvis, Rosebud, S. D. F. Help. Catechist. D—, Priest Niobrara Deany., Dist. So. Dak., 1895.

SHAW, Gilbert Augustus, 1141 West Ave., Buffalo, N. Y.—Assoc. R. Gr. Ch., Buffalo, N. Y., 1916—. b. Harvard, Mass., Apr. 17, 1862; s. Andrew Shaw and Ellen Marinda (Whittemore). Ya., B. D., 1894. D—1899, P—1900, Bp. Huntington. m. Nellie Kate Miller, Middletown, N. Y., Apr. 10, 1884. F. R. Ch. Redeem., Watertown, N. Y., 1900-10; Gr. Ch., Riverhead, N. Y., 1910-12; S. Pet. Ch., Hazleton, Pa., 1912-16.

SHAW, George C., Palmerton, Pa.—R. S. Joh. Ch., Palmerton, Pa.—D—1903, Bp. Peterkin, P—1904, Bp. Gravatt. F. Mssy. St. Mary's, W. Va., 1901-04. S. Andr. Ch., Mannington, 1904-05; S. Matth. Ch., Oakland, Md., 1905-07. Cur. Emman. Ch., Cumberland, Md., 1907-09; R. S. Geo. Ch., Mt. Savage, Md., 1909; Meth. Epis.

SHAW, William Carson, Alliance, Neb.—R. S. Matth. Ch., Alliance, Neb.—Wyck; Berk. D—1894, Bp. Williams, P—1895, Bp. Wells. F. Canon All SS. Cath., Spokane, Washington, 1895-96; Asst. S. Luke Ch., San Francisco, Cal., 1896-1900; R. Ch. Adv., Oakland, Cal., 1900-05; R. Trin. Ch., Carbondale, Pa., 1905-09; S. Paul Ch., Walla Walla, Wash., 1909-11; R. S. Pet. Ch., Chicago, Ill., 1911. Dep. Gen. Conv. (Spok.), 1910.

SHAYLER, Ernest Vincent, 1124 Harvard Ave., Seattle, Wash.—R. S. Mark Ch., Seattle, Wash., 1909—. Ken., 1896. D—1893, P—1897, Bp. Vincent. F. Asst. Trin. Ch., Columbus, O., 1893-94; R. Calv. Ch., Sandusky, O., 1894-1900; of Gr. Ch., Oak Park, Ill., 1900-09; Pres. S. Sch. Inst.; Dioc. Bd. Mssns.; Dep. Gen. Conv., 1907 and 1910. Author: "The Making of a Churchman" (1908, 4th Ed., \$0.25); "The Making and Life of the Church" (\$0.15).

SHEA, John E., Subletts, Va.—R. King William Par., Powhattan Co., Va.—D—1910, P—1912, Bp. Moreland. F. S. Aug. Ch., Jackson, Calif., 1910-1912; Karok Indian Mssn., 1912.

SHEARER, William Welton, 4040 Davenport St., Tenleytown, D. C.—Asst. S. Albans Par., Washington, D. C.—

SHEARS, Frederic Charles Fraser, Millersville, Md.—R. Severn Par., Anne Arundel Co., Md.—Univ. of Ox. (Spec. Theo.), 1895; Qu. Coll., Newfid., 1897. D—1898, Bp. Newfid. P—, F. Mssn. Random Island, N. Fid., 1898; R. All Hallows' Par., Anne Arundel Co., Md., 1902; S. Thom. Ch., Baltimore City.

SHEARS, George C., McLean, Fairfax Co., Va.—R. S. Joh. Ch., Langley Par., Fairfax Co., Va.—

SHEARS, W. C., Forestville, Md.—R. Epiph. Par., Pr. Geo. Co., Md.—

SHEEN, Lewis B., Tunkhannock, Pa.—R. S. Pet. Ch., Tunkhannock, Pa.—

SHEERIN, James, care of S. Thos. Chap., N. Y. City.—Vic. S. Thos. Chap., N. Y. C., 1917—. S. Sph.; Ken. (Bex.Pr. Written and Extemp. Sermons, 1891 and 1892), 1892; Col., B.A., 1901; Epis. Theol. Sch., Camb., B.D., 1903. D—1892, Bp. W. A. Leonard, P—1892, Bp. Whitehead. F. Asst. Trin. Ch., Pittsburgh, Pa., 1892-93; R. S. Pet. Ch., Ashtabula, O., 1893-95; Warden Episc. Hall, Univ. W. Va. Morgantown, 1895-98; Vic. Chap. Comf., Asc. Par., N. Y. City, 1898-1900; Asst. S. Jas. Ch., Cambridge, 1901-1903; R. Ch. Gd. Shpd., Clinton, Mass., 1904-09; Chr. Ch., Warren, O., 1909-11; R. S. Matth. Ch., So. Boston, Mass., 1911-17. Exam. Chapl., West. Mass., 1908-09; Prov. Dep. Gen. Conv., 1907; Secy. Soc. Ser. Comm. Dio. O., 1910; Del. Pan-Anglican Conv., Dio. West. Mass. Author: "The Church, the State and the University" (T. Whittaker, 1906, \$0.25); sermons and essays.

SHEFFIELD, Leander Robert, Long Hill, Conn.—R. Gr. Ch., Long Hill, Conn., and Chr. Ch., Tashua, Conn., 1905—. S. Stp. Ch., B.A., 1893, M.A., 1897; G. T. S., 1896. D—1896, P—1896, Bp. Talbot. F. S. Mark Ch., Moscow, Ida., 1896-97; Bethlehem, Conn., 1901-02; R. S. Paul Ch., Woodbury, Conn., 1898; In-C. Epiph. Ch., Southbury, 1898.

SHELTON, George, Oneida, Wis.—Non-Par.—D—1890, P—1893, Bp. Grafton. F. Kewanee, Wis., 1895-96; Centralia, Wis., 1890-95; Washburn, Wis., 1896; Fort Sheridan, Ill.; Asst. Ch. Ho. Apos., Oneida, Wis.

SHEPARD, Charles Norman, 9 Chelsea Sq., N. Y. C.—Prof. Hebrew and Cognate Lang. G. T. S.—b. New Haven, Conn., Jan. 8, 1870; s. Francis Waterman Shepard and Emma (Belden). Trin. Coll., B.A., 1891, M.A., 1894; G. T. S., 1894, S. T. B., 1895, S. T. D., 1912. D—1894, P—1895, Bp. John Williams. m. Marguerite Dunbar, Bristol, Conn., June 22, 1904. F. Fell G. T. S., 1894-1900; Instr. Hebrew and Greek Lang., G. T. S., 1898-1902; Adj.-Prof. Lit. Interp. Old Test., G. T. S., 1902-06.

SHEPARD, J. H., Youngstown, N. Y.—R. S. Joh. Ch., Youngstown, N. Y.—

SHEPHERD, Joseph Battell, 279 Congress St., Portland, Me.—R. S. Paul Ch., Portland, Me., 1893—. b. N. Y. C.; s. Garrett Shepherd and Margaret W. (Van Court). Wesl. Coll., B.A., 1874, M.A., 1878; Chic. Un., D. M. T. D—1882, Bp. Elliot, P—1884, Bp. H. C. Potter. m. Emma Irene Smith, Lockville, Conn. F. Asst. Ch. Ho. Apos., N. Y. C., 1881-84; Port Jarvis, 1884-86; Asst. S. Paul Ch., Cleveland, O., 1886-90; Seymour, Conn., 1890-93. Secy. Dio. O., 1886-90.

SHEPHERD, R. Bowden, 302 Chestnut Ave., Trenton, N. J.—Archd. Dio. N. J., 1911—. b. Yonkers, N. Y.; s. Solomon Shepherd and Frances McHeup. Un. Pa., A.B., 1878, A.M., 1881; Berk. Div. Sch. D—1881, P—1882, Bp. Stevens. m. Rebecca McR. Wales, Philadelphia, Pa., June 14, 1888. F. R. Trin. Ch., Oxford, Phil. Pa., 1882-85; R. Ch. Adv., Phil. Pa., 1885-92; R. Chr. Ch., Riverton, N. J., 1894-11. Secy. Convo. Burlington, 1900-11; Trus. Cath., Fredericktown; Dep. Gen. Conv., 1907, 1910, 1913-16. Author: "History of the Church of the Advent." "Centennial History Church Advent, Philadelphia." Ed. "The Diocese of New Jersey."

SHERBURNE, Leavitt Clough, Poquetannock, Conn.—R. S. Jas. Ch., Poquetannock, Conn.—

SHERLOCK, Joseph, 2157 N. 28th Street, Philadelphia, Pa.—R. S. Joh. Chrys. Ch., Phil. Pa.—Univ. Pa., B.A., 1883; G. T. S., B.D., 1887. D—1886, Bp. H. C. Potter, P—1887, Bp. Paret. F. Asst. Mt. Calv. Ch., Baltimore, Md., 1886-89; Gr. Ch., Weehawken, N. J., 1889.

SHERMAN, Addison Monroe, Platteville, Wis.—Non-Par.—Bow. D—1880, P—1881, Bp. Neely. F. Asst. S. Barth. Ch., N. Y. City, 1880-84; All SS. Ch., Sing Sing, N. Y., 1884-87; S. Jas. Ch., Batavia, N. Y.; R. Trin. Ch., Middleport, N. Y.

SHERMAN, Arthur M., Boone University, Wuchang, China.—Mssy. to China, 1899—; Dean S. Paul Div. Sch., Wuchang, 1916—. b. Long Branch, N. J., Aug. 19, 1874; s. Henry Bartine Sherman and Catharine Maria (Woolley). Prin., B.A., 1895; G. T. S., 1898. D—1898, P—1899, Bp. Scarborough. m. Martha Keyser Levering, Baltimore, Md., June 14, 1906. F. D—Asst. Assoc. Mssn., Trenton, N. J. Mem. Coun. Adv., 1916—; Mem. Stndg. Com., 1916—. Jnt. Author: "Story of the Church in China." Dom. & For. Mssy. Soc., 1913. 75c.

SHERMAN, Franklyn Co'e, Akron, O.—R. S. Paul Ch., Akron, O.—Un. Chic., A.B., 1895. Div. Sch. B.D., 1898. D— and P—1904, Bp. Anderson. F. Asst. S. Pet. Ch., Chicago, Ill., 1903-04; Sen. Asst., 1904-05; R. Trin. Ch., Auroora, Ill., 1905-1910; R. Epiph. Ch., Chicago, Ill., 1910.

SHERMAN, Henry Martyn, 160 Harriet Street, Bridgeport, Conn.—Non-Par., 1903.—Berk. Div. Cch. D—1864, P—1865, Bp. Williams. F. Calv. Ch., Colchester, Conn., 1864-70; Trin. Ch., Tariffville, Conn., 1870-76; Trin. Ch., Torrington, Conn., 1876-90; Archdn. Litchfield, 1884-90; Fairfield, 1894-97; R. S. Paul Ch., E. Bridgeport, Conn., 1890-1903. Stndg. Com., 1892-1902; Exam. Chap., 1895-1903; Dep. Gen. Conv., 1885. Archdn. Litchfield, 1884-90; Fairfield, 1894-97.

SHERMAN, Richard Mitchell, 210 W. 107th St., N. Y. C.—R. S. Barth. Ch., White Plains, N. Y., 1915—. b. Fall River, Mass., Aug. 10, 1863; s. Richard Mitchell Sherman and Sally Smith (Mauran). Br. Un., B.A., 1887, M.A., 1890; G. T. S., 1890. D—1890, Bp. Cox. P—1893, Bp. Potter. m. Sara Moore Gallaudet, N. Y. C., Oct. 14, 1890. F. R. S. Pet. Ch., Dansville, N. Y., 1890; S. Stp. Ch., Newark, N. J., 1892; Cur. S. Agnes Ch., Trin. Par., N. Y., 1899; Trin. Ch., Potsdam, N. J., 1906. Exam. Chapl., N. J., 1891-92; Exam. Chapl., Albany, 1905-06.

SHERMAN, Stephen Fish, Jr., 1067 Park Ave., Bridgeport, Conn.—R. S. Joh. Ch., Bridgeport, Conn., 1914—. b. Buffalo, N. Y., July 16, 1874; s. Stephen Fish Sherman and Agnes R. (Irish). Corn. Coll., B.D., 1897; G. T. S., 1902. D—1902, P—1903, Bp. Walker. m. Marion Louise Goodhue, Newark, N. Y., July 21, 1903. F. Cur. S. Paul Ch., Rochester, N. Y., 1902-04; R. S. Athanasius Ch., Los Angeles, Calif., 1904-06; R. S. Joh. Ch., St. Louis, Mo., 1906-10; Can. Cath. All SS., Albany, N. Y., 1910-14.

SHERMER, Lawrence Sidney, Riverside, Calif.—Non-Par.—D—1898, P—1899, Bp. Brewster. F. Asst. Ho. Trin. (Mem.) Chapl., Philadelphia, Pa.; R. Med., Morgan Park, Ill.

SHERO, William Francis, 532 N. Main St., Greensburg, Pa.—R. Chr. Ch., Greensburg, Pa., 1916—. b. Fredonia, N. Y., June 24, 1863; s. Lewis Shero and Clarissa (Francis). Un. Roch., A.B., 1887; Hob. Coll., A.M., 1890; Frank and Marsh. Coll., Ph.D., 1906; G. T. S. D—1889, P—1891, Bp. Cox. m. Lucy Rogers, Smethport, Pa., June 12, 1890. F. Asst. S. Luke Ch., Smethport, Pa., 1889-1891; R. S. Paul Ch., Angelica, N. Y., 1891-93; Chapl. DeVeaux Coll., 1893-97; Hdmsr. Yeates Sch., Lancaster, Pa., 1897-99; R. S. Joh. Ch., Lancaster, Pa., 1898-08; Ward. Rac. Coll., 1908-16. Dep. Gen. Conv., 1907; Dep. Stndg. Com., Harrisburg, 1905-08; Milwaukee, 1908-16; D. B. R. E., Pittsburgh, Pa., 1916. Author: "Instructions in the Christian Religion." 1913; "Instructions in the Holy Bible." 1910.

SHERRILL, Henry Knox, 93 St. James Ave., Boston, Mass.—Cur. Trin. Ch., Boston, Mass.—

SHERRIN, Joseph, Kingsville, Tex.—D—1892, Bp. W. A. Leonard, P—1899, Bp. Whitehead. F. R. S. Mark Ch., Pittsburgh, Pa.; R. Ch. Incarn., Dallas, Tex., 1902-07; R. Trin. Ch., Renova, Pa., 1910-11; R. S. Mark Ch., Medford, Ore., 1912; R. S. Stp. Ch., Fall River, Mass., 1914-17. Mem. Bd. Mssns., Dio. Dallas; Dep. Gen. Conv., 1904.

SHERROD, Edgar Allen, Green Cove Springs, Fla.—Non-Par.—Kan. Theol. Sch. D—1902, Bp. Atwill, P—1903, Bp. Millspaugh. F. Ft. Scott, Kan., 1902-04; Arkansas City, Kan., 1905-06; R. Canon City, Colo., 1907; R. Gr. Ch., Gainesville, Ga.

SHERWOOD, George Frederick John, 40 Maccauley Street, Buffalo, N. Y.—R. S. Jude Ch., Buffalo, N. Y.—Univ. of Tor., B.A., 1896. D—1894, P—1896, Bp. Hur. F. Prof. Engl. at Hur. Coll., London, Ont., 1894-96; R. Thamesville, Ont., Can., 1896; Mem. Stndg. Com., 1910-12.

SHERWOOD, Rt. Rev. Granville Hudson, 627 Walnut St., Rock Island, Ill.—Bishop of Springfield, 1917—. b. Elgin, Ill., Dec. 6, 1878; s. David Burton Sherwood and Lura (Trowbridge). S. Paul Sch., 1896; Trin. Coll., 1898; Un. Chicago, 1899; West. Theol. Sem., 1903. D—1903, P—1903, Bp. Griswold. Cons. Bp. Apr. 25, 1917, by Bpp. Tuttle, Anderson, Fawcett, Reese, T. N. Morrison, and A. L. Williams. m. Lucy Galt Kinney, Staunton, Va., Sept. 10, 1902. F. R. Chr. Ch., Streator, Ill., 1903-05; R. Trin. Ch., Rock Island, 1905-17; Pres. Stndg. Com., Dio. Quincy; Dep. Gen. Conv., 1907-16.

SHERWOOD, William Tinsley, 59 E. 2nd St., Corning, N. Y.—Cur. Chr. Ch., Corning, N. Y., 1916—. b. Rochester, N. Y., Oct. 14, 1889; s. Clement Read Sherwood and Nellie F. (Tinsley). S. Stph. Coll., B.A., 1911; G. T. S., 1914. D—1914, P—1914, Bp. Walker. m. Theodora F. C. Steigerwald, Stapleton, Staten Isl., N. Y., June 20, 1914. F. M-in-C. Chr. Ch., Cuba, N. Y., 1914-15; R. same, 1915-16. Mssy-in-C. S. Andr. Ch., Friendship, N. Y., 1916.

SHEY, Lucius Wilson, 1416 W. 54th St., Cleveland, O.—S. Mark Ch., Cleveland, O., 1914—. b. Bridgeport, Conn., Feb. 18, 1861; s. Thomas Shey and Elizabeth (Buckley). Pub. Sch., Bridgeport, Conn.; Berk., 1890; B.D., 1914. D—1890, P—1891, Bp. John Williams. m. (1) Anna Evelyn Bradley, Bridgeport, Conn., Nov. 18, 1892; (2) Charlotte M. N. Terrill, Wheeling, W. V., Aug. 2, 1904. F. Sr. Asst. Chr. Ch., Bridgeport, Conn., 1890-1891; R. S. Stph. Ch., E. Haddam, Conn., 1891-96; R. Asc. Ch., Wellsville, O., 1898-1900; Sr. Cur. Trin. Ch., Pittsburgh, Pa., 1900-08; R. S. Mary Ch., Charleroi, Pa., 1908-14; Mem. Eccl. Court, Dio. Pittsburgh, 2 yrs.

SHICK, Augustus Walton, 110 S. 43rd St., Philadelphia, Pa.—M-in-C. S. Mary Ch., Wayne, Pa., 1917—. b. Reading, Pa., Nov. 18, 1882; s. Luther Shick and Ella Nora (Eltonhead). Un. Pa., B.A., 1907; Phil. Div. Sch., 1910. D—1910, Bp. Whitaker, P—1911, Bp. Kinsman. F. Mssy. Trin. Ch., Collingdale, Pa., 1907-11; Cur. S. Clem. Ch., Philadelphia, Pa., 1911-12; Mssy. Highland Park, Pa., and Asst. Gd. Shpd. Ch., Rosemount, Pa., 1915-16. Pres. S. Mart Coll. Homeless Boys, Philadelphia, Pa., 1912—. Sunday Night Preacher. Ch., Advo., Philadelphia, Pa.

SHIELDS, Van Winder, Jacksonville, Fla.—R. S. Joh. Ch., Jacksonville, Fla., 1889—. Univ. So., D.D., 1893. D—1876, P—1877, Bp. Green. F. Emman Ch., Winona; S. Clem. Ch., Vaiden, Miss., 1876-77; S. Joh. Ch., Aberdeen, Miss., 1877-1879; S. Jas. Ch., Kittrell, N. C., 1879-81; Chr. Ch., New Berne, N. C., 1881-89.

SHIGA, T., Kitatama, Japan.—Mssy. Japan.—

SHIPLER, Guy Emery, 3019 Stanton Ave., Cincinnati, O.—R. Ch. Epiph., Cincinnati, O.— b. Warsaw, N. Y. s. John William Harris Shipler and Mary (Danley). Hob.; G. T. S. D—1910, Bp. Partridge, P—1911, Bp. Tuttle. F. Asst. S. Pet. Ch., St. Louis, Mo., 1910.

SHIPLEY, Malcolm A., Jr., 707 Washington St., Hoboken, N. J.—R. Trin. Ch., Hoboken, N. J., 1912—. b. Philadelphia, Pa.; s. Malcolm A. Shipley and Josephine (Gregg). Haver. Coll., B.A., 1899. Phil. Div. Sch., S. T. B., 1902. D—1902, Bp. MacKay-Smith, P—1903, Bp. Whitaker. m. Christine B. Moyer, Philadelphia, Pa., 1903. F.

Cur. Ho. Trin. Ch., Philadelphia, Pa.; P-in-C. Chr. Ch., Berwick, Pa., R. Zion Ch., Philadelphia, Pa.; R. S. Pet. Ch., Hazleton, Pa.

SHIPMAN, Herbert, 3 East 45th St., N. Y. C.—Colomb., B.A., 1890; G. T. S., B.D., 1894. D—1894, P—1895, Bp. H. C. Potter. F. Asst. Chr. Ch., N. Y. City, 1894-96; Chap. U. S. A., 1896.

SHIPWAY, Walter Albert Archibald, 514 W. Euclid Ave., Spokane, Wash.—R. S. Matth. Ch., Spokane, Wash., 1913—; In-C. S. Dav. Ch., Spokane, Wash., and Chr. Ch., Glenrose, Wash.— b. London, Eng., Sept. 15, 1879. D—1911, P—1913, Bp. D. Williams. (Hur.). F. R. Chr. Ch., Lakeside, Ont., 1911-13.

SHIRES, Henry Herbert, 116 E. Union St., Prescott, Ariz.—R. S. Luke Ch., Prescott, Ariz., 1915—. b. Troy, N. Y., June 7, 1886; s. Holman Hall Shires and Lucy Pateman (Plumb). Corn. Un., M.E., 1908; G. T. S., 1911, B.D., 1912. D—1911, P—1912, Bp. Doane. m. Mable Millis, San Francisco, Calif., Nov. 8, 1911. F. Vic. S. Joh. Ch., Bernardsville, N. J., 1911-13; R. Chr. Ch., Jerome, Ariz., 1913-15; Exam. Chapl., 1916; Del. Prov. Syn., 1915.

SHOEMAKER, Carl I., Morristown, Tenn.—R. All SS. Ch., Morristown, Tenn.—

SHOESMITH, Thomas, Morton, Pa.—R. Ch. Atone., Morton, Pa.—

SHORE, Frank Arthur, Arcadia, Fla.—R. Edmund Ch., Arcadia, Fla.—Sea. D—1906, P—1908, Bp. Mann. F. Wahpeton, N. D., 1906; R. Lisbon, N. D., 1906.

SHORT, Charles Lancaster, 82 Elm St., Worcester, Mass.—Asst. Min. S. Joh. Ch., Worcester, Mass., 1917—. b. Roxbury, Mass.; s. Charles Short and Anne Jean (Lyman). Colomb. Un., B.A., 1872; M.A., 1875. G. T. S., B.D., 1877. D—1876, P—1877, Bp. Ho. Potter. m. Lucy Adelaide Pratt, Worcester, Mass., 1896. F. Asst. S. Jas. Ch., Hyde Park, N. Y.; In-C. Staatsburgh, Chap., 1876-80; R. Trin. Ch., Melrose, Mass., 1880-88; R. S. Andr. Ch., Newcastle, Me., 1888-94. Asst. All SS. Ch., Worcester, Mass., 1894-02; R. S. Andr. Ch., N. Grafton, Mass., 1902-05; Asst. All SS. Ch., Worcester, Mass., 1907-14.

SHORT, John Lowe, 128 Richmond Ave., Buffalo, N. Y.—Asst. Min. S. Luke Ch., Buffalo, N. Y.— b. Honeoye, N. Y., Oct. 26, 1883; s. Peter A. Short and Martha E. (Lowe). Un. Roch., 1909-10; G. T. S., 1911-13. D—1913, P—1914, Bp. Walker. F. R. S. Joh. Ch., Youngstown, N. Y., 1913-14; S. Paul Ch., Lewiston, N. Y., 1913-14.

SHORT, William Seymour, Benicia, Calif.—R. S. Paul Ch., Benicia, Calif.—Trin. B.A., 1883, M.A., 1885. D—1886, P—1887, Bp. Williams. F. Asst. Holy Trin. Ch., Middletown, Conn., 1886-87; R. Grace Ch., Astoria, Ore., 1887-1900; Ho. Trin. Ch. (Japanese), Honolulu and Kauai, 1909-10; R. Ch. Gd. Shpd., Wailuku, T. H. Stndg. Com. (Ore.), 1895-1907; Exam. Chap. (Ore.), 1895-99 and 1905-09; Dep. Gen. Conv., 1889-1904.

SHOWELL, John Letcher, Occupacia, Va.—R. S. Ann Par., Occupacia, Va., 1916. b. Berlin, Md., Apr. 8, 1885; s. Robert Josiah Showell, Sr., and Margaret Kinney (Letcher). Md. St. Coll., B.A., 1906. Theol. Sem., Va., 1908-11. D—1911. P—1912, Bp. Adams. m. Mary Virginia Craft, Vienna, Md., Sept. 18, 1912. F. R. S. Stph. Par., E. New Market, Ind., 1911-12; Cur. Trin. Ch., Washington, D. C., 1912-13; R. S. Paul Ch., Clinton, N. C., 1913-16.

SHREINER, Charles Wesley, 4708 Kingessing Ave., Philadelphia, Pa.—R. Ch. Atone, Philadelphia, Pa., 1912—; b. Mt. Joy, Pa., Sept. 18, 1882; s. Eli Shreiner and Harriet (Huffty). Phil. Div. Sch., 1911. D—1911, P—1911, Bp. Darlington. F. M-in-C. Ch. Atone, Phil., Pa., 1911-12.

SHREWSBURY, J. C. M., Callicoon Depot, N. Y.—R. S. Jas. Ch., Callicoon, N. Y.—

SHRIMPTON, Charles J., Athol, Mass.—Non-Par.—D. 1878, P—1879, Bp. Huntington. F. Bapt.; Trin. Ch., Fayetteville, N. Y.; Gr. Ch., Galesburg, Ill.; Stndg. Com. (Q.); Dep. Gen. Conv., 1883, 1886. Gr. Ch., Ridgeway, Pa.; R. S. Joh. Ch., Athol, Mass.; Supply Wrk., Dio. C. N. Y., N. H. and Mass.

SHURTLEFF, John Thomas, 2620 M. St., Sacramento, Calif.—Archdn., Sacramento. D—1887, P—1890, Bp. Wingfield. F. Miss., Auburn, Cal., 1888-92; R. Chr. Ch., Napa, Cal., 1892-93; Ch. Incar., Santa Rosa, Cal., 1893-95; Ch. Gd. Shpd., Cloverdale, Cal., 1895-96; S. Luke Ch., Auburn, Cal., 1897-1903; R. Chr. Ch., Eureka, Cal.

SHUTT, Charles Jacob, 312 Warren St., Mankato, Minn.—R. S. Joh. Ch., Mankato, Minn., 1914—; b. Shelbyville, Ill. s. Philip Leslie Shutt and Georgetta Shutt. West. Theol. Sem., 1896. D—1892, P—1896. Bp. Seymour. m. Edna M. Poor, Independence, Ia. F. Mssy., Mansfield, Ill., 1892-96; Mssy., Naperville, Ill., 1897-99; City Mssy., Springfield, Ill., 1899-1900; R. Independence, Ia., 1900-09; R. S. Luke Ch., Des Moines, Ia., 1909-14; Dean, N. E. and Des Moines, Ia., Deaneries; Secy. Dios. Springfield and Ia.; Dep. Gen. Conv., 1913. Ed. Iowa Churchman. Ed. News Dept. Witness.

SHUTT, C. Herbert, Fort Collins, Colo., 1911—; R. S. Luke Ch., Fort Collins, Colo., 1911—; Tor. Univ., Tor., B.A., 1887; M.A., 1888. D—1888, P—1889, Bp. Sweatman (Tor.). F. Coldwater, Ont.; Schroon Lake, N. Y.; S. Pet. Ch., St. Paul, Minn., 1901-11 Exam. Chap. Dio. Minn., 1901-11. Author: "The Churchman's Manual"; (\$0.35). Editor: "Minnesota Church Record"; "Colorado Churchman."

SHYROCK, John Knight, Nanking, China.—

SIBBALD, Eleazor William, Buena Vista, Colo.—R. Gr. Ch., Buena Vista, Colo.—

SIBLEY, Eward Allen, Bontoc, Mountain Province. P. I.—In-C. All SS. Mssn., Bontoc, P. I., 1907—; Un. Chic., Ph.B., 1900; N. W. Univ., 1897; W. T. S., 1902; G. T. S., 1907. D—1907, Bp. Anderson. P—1909, Bp. Brent. F. S. Andr. Ch., Downer's Grove, Ill., 1907-08.

SIDDERS, Archibald William, Wabasha, Minn. R. Gr. Mem. Ch., Wabasha, 1917—; b. London, Eng., June, 1887; s. Alexander Refus Sidders and Mary Georgina (Boyle). Simp. Coll., 1912-14; Sea. D—1916, ina (Boyle). Simp. Coll., 1912-14; Sea. D—1916, Bp. Longley. P—1917, Bp. McElwain. m. Katherine Hilja Kangas, June 12, 1917. F. Elysian, Minn., 1914-16; Help., Utah (Summer), 1916; M. E. Preacher, Des Moines, Ia., 3 yrs.

SIDENER, William Martin, 415 Adams St., Steubenville, O.—R. S. Paul Ch., Steubenville, O., 1909—; b. Sturgis, Mich., Aug. 14, 1874; s. Martin Sidener and Malvina (Blanchard). Ken., B.A., 1898, M.A., 1901; Bex. Hall, B.D., 1911. D—1901, P—1902, Bp. W. A. Leonard. m. Bertha Suker, Findlay, O., 1898. F. In-C. Trin. Ch., Fostoria, O., 1899-03; Asst. Chr. Ch., Detroit, Mich., 1903-04; Asst. Chr. Ch., Fitchburg, Mass., 1904-05; R. S. Eustace and S. Hub. Ch., Lake Placid, N. Y., 1905-08; Asst. Ch., Incar., N. Y., 1908-09. Mem. Dioc. Bd. Mssns., 1914-17; Bd. Rel. Educ., 1914-17; Dioc. Cmssn. Soc. Serv., 1914-15.

SIEGFRIEDT, Edgar Frederick, 618 So. Main Ave., Sioux Falls, S. D.—Gen. Mssy., Dist. S. D., 1917—; b. London, Eng., May 16, 1886; s. Frederick William Eugen Siegfriedt and Emily Kate (Bristler). Nash., 1910-11; Phil. Div. Sch., B.D., 1913. D—1912, Bp. Webb, P—1913, Bp. Garland, for Bp. Webb. F. Asst. Calv. Ch., Germantown, Phil., Pa., 1912-13; Mssy., Milbank, S. D., 1913-16; Loc. Ten. Calv. Cath., Sioux Falls, S. D., 1916-17. Secy. Dist. Bd. Mssns., 1915—.

SEILHAMER, Roberts Alger, 130 West Ave., Pawtucket, R. I.—Asst. R. S. Paul Ch. Pawtucket, R. I., 1914—; b. Gettysburg, Pa. G. T. S.; Phil. Div. Sch., 1911, S. T. B., 1912. D—1911, P—1913, Bp. Darlington. m. Daisy Elizabeth Stern, Philadelphia, Pa., 1911. F. Cur. S. Matth. Ch., Worcester, Mass., and Vic. Chr. Ch., Rochdale, Mass., 1911-14; M-in-C. S. Matth. Ch., Worcester, Mass., 1914. Author: "Historical and Biographical Record of Frederick County, Maryland." 1909.

SILL, Frederick Herbert, Kent, Conn.—Hdmstr. Kent Sch., Kent, Conn., 1906—; b. N. Y. C., Mar. 10, 1874; s. Thomas Henry Sill and Jane Burger (Miller). Colomb. Un., A.B., 1895; G. T. S., 1898. D—1898, P—1899, Bp. H. C. Potter. F. Cur. Mt. Calv. Ch., Baltimore, Md., 1899-1900; Ord. Ho. Cross, 1900. Mem. Prov. Bd., Rel. Educ.

SILL, Frederick Schroeder, 169 Mohawk St., Cohoes, N. Y.—R. S. Joh. Ch., Cohoes, N. Y., 1884—; b. N. Y. C., Nov. 10, 1848; s. Richard Sill and Lucy Lincoln (Hill). S. Stph. Coll., B.A., 1869, M.A., 1872, B.D., 1890, D.D., 1895; G. T. S., 1872. D—1872, Bp. Ho. Potter, P—1873, Bp. Neely. m. Mary Power Sexton, Portland, Me., Feb. 6, 1879. F. D—; S. Luke Cath., Portland, Me., 1872-73; R. S. Paul Ch., Brunswick, Me., 1873-76; R. S. Paul Ch., Portland, Me., 1876-78; Cur. S. Paul Ch., St. John, N. B., 1878-84; Archd. Albany, 1891-98; Reg. Dio. Albany, 1886—. Author: "Year Book of Colonial Times." 1896. Mem. Soc. Colonial Wars; N. Y. State Hist. Soc.; S. Stph. Coll. Alum.; Pres. Bd. Trustees Egberts Inst., Cohoes, N. Y.

SILL, James Burges, Fletcher, N. C.—R. Calv. Ch., Fletcher, N. C., and Mssy., Hillgirt, N. C., 1915—; b. N. Y. C., April 2, 1871; s. Thomas Henry Sill and Jennie Burges (Miller). Colomb. Un., B.A., 1892; G. T. S., 1897. D—1897, Bp. Capers, P—1898, Bp. H. C. Potter. F. Asst. Priest Ch. Redeem., N. Y. C., 1897-1900; R. Trin. Ch., Ashland, N. Y., 1900-02; Temporary Positions, 1902-07; R. Trin. Ch., Ashland, N. Y., 1907-08; In-C. Ch. Redeem., N. Y. C., 1910-11; Assoc. Priest, Rutherford Assoc. Mssn., Rutherfordton, N. C., 1911-15.

SILLIMAN, William Warren, Greenville, N. Y.—R. Chr. Ch., Greenville, N. Y., 1915—; b. Middletown, N. Y., June 20, 1879; s. Rev. George Dent Silliman and Mary Cushman (Warren). S. Stph. Coll., B.A., 1900; G. T. S., 1903; Theol. Sem. Va., 1903 and 1914. D—1914, P—1915, Bp. R. H. Nelson. m. Mary Isabel Reynolds, Stockport, N. Y., June 28, 1905. F. Tchr. S. Joh. Mil. Sch., Salina, Kan., 1903-04; Hoosac Sch., Hoosick, N. Y., 1904-07; Kingsley Sch., Essex Fells, N. J., 1907-08; Hoosac Sch., Hoosick, N. Y., 1908-11; Business, 1911-13; M-in-C. Chr. Ch., Greenville, N. Y., 1914-15.

SILLS, Charles Morton, Geneva, N. Y.—R. Trin. Ch., Geneva, N. Y., 1902—; Bow., D.D., D—1874, P—1875, Bp. Medley, Frederickton, Can. F. R. S. Jas. Ch., Campbello, 1874-76; Cath., Halifax, N. S., 1876-80; Can. S. Luke Cath., Portland, Me., 1880-93; Dean same, 1893-1902.

SILVA, Jose Severo da, Caixa 7, Pelotas, R. G. do Sul, Brazil.—Ch. O. Sav., R. G. do Sul.

SILVER, Horace Percy, West Point, N. Y.—Chapl. U. S. Mil. Acad., West Point, N. Y., 1913—b. Phil., Pa., 1871; s. Joseph S. Silver and Harriet L. (Robinson). Pub. Sch.; G. T. S., 1894. D—1894, P—1895, Bp. Worthington. F. S. Andr. Ch., Omaha, Neb., 1894-96; Trin. Ch., Lincoln, Neb., 1896-98; Ch. Gd. Shpd., Omaha, Neb., 1899-01; Chapl. U. S. Army, 1901-10; Secy. SW. Dept., 1910-13. Can. Trin. Cath., Omaha, Neb.; Dep. Gen. Conv., 1898.

SILVERLIGHT, A. C., Chicago, Ill.—In-C. Chicago Hebrew Inst.; Asst. Ch. Epiph., Chicago, 1917—Wycliffe Coll. (Tor.). D—, Bp. Nova Scotia.

SILVESTER, Clarence Clark, West High St., Somerville, N. J.—R. S. Joh. Ch., Somerville, N. J., 1908—b. Davenport, Ia., Aug. 31, 1881; s. Rev. William Wallace Silvester and Mary Hay (Westcott). Un. Pa., B.A., 1903; G. T. S., 1906. D—1906, P—1907, Bp. Whitaker. m. Ruth Parmelee, Elizabeth, N. J., Nov. 25, 1911. F. Cur. S. Barth. Ch., N. Y. C., 1906-07; Cur. S. Jas. Ch., Phil. Pa., 1907-08.

SIMMONDS, Frank H., 225 Main St., White Plains, N. Y.—R. Gr. Ch., White Plains, N. Y., 1916—b. London, Eng., Feb. 6, 1884; s. George Simmonds and Emily (Apted). S. Stph. Coll., A.B. and A.M.; Colmb. Un.; G. T. S. D—1910, Bp. Doane, P—1911, Bp. R. H. Nelson. F. In-C. S. Paul Ch., Keesville, N. Y., and S. Jas. Ch., Au Sable Forks, N. Y., 1910-12; Cur. Bethesda Ch., Saratoga Springs, N. Y., 1912-14; Cur. Gr. Ch., White Plains, N. Y., 1914-16.

SIMMONS, Charles L., Union Level, Va.—In-C. S. Paul Ch., Union Level, Va.—; S. Matth Ch., South Hill, and Trin. Ch., Boydton, Va.— D—1892, Bp. Randolph, P—, F. La Crosse, Va.

SIMMONS, James Dickinson, Ferguson, Mo.—R. S. Stph. Ch., Ferguson, Mo.—Col., A.M., 1897. Lafay., A.B., 1893; Pr., 1895; Un., 1896. D—1899, P—1900, Bp. Starkey. F. Scarsdale and Elizabethtown, N. Y.; Portland, Me.; Boston, Mass.; Brooklyn, N. Y.; Burlington, N. C.; Phila., Pa.; R. Ch. Incarn., York, Pa., 1908.

SIMMONS, John Samuel, 423 14th St., Cairo, Ill.—P—in-C. S. Mich. Ch., Cairo, Ill., 1913—b. St. Croix, W. I., July 15, 1879; s. John David Simmons and Sarah Jane (Markoe). S. Aug. Coll., 1903; Berk., 1906. D—1906, Bp. Brewster, P—1907, Bp. C. K. Nelson. m. Julia A. Benefield, Augusta, Ga., June 22, 1914. F. S. Anna Ch., Littleton, N. C., 1906; Ch. Gd. Shpd., Thomasville, Va., 1907-12; S. Mary Ch., Columbia, S. C., 1912-13. Assoc. Ed. Church Herald; Asst. Prin. S. Mary Sch. and Asst. to Archd Quarles, all Columbia, S. C.

SIMMONS, William R. R., Gooding Ida.—R. Trin. Ch., Gooding, Ida.— D—1907, Bp. Brooke. F. R. S. Joh. Ch., Newkirk.

SIMONS, John Henry, 3817 S. Wabash Ave., Chicago, Ill.—R. S. Thos. Ch. (Clrd.), Chicago, Ill.—G. T. S., 1890. D—1890, Bp. Whitaker, P—1891, Bp. Atwill. F. S. Phil. Chap., Annapolis, Md., 1901-07; S. Aug. Ch., Kansas City, Mo., 1891-93; S. Phil. Ch., Buffalo, N. Y., 1893-95; S. Martn. Ch., Wilmington, Del., 1896-98; Cath. Mssns., Atlanta, Ga., 1899-1901; Gr. Mssn., Plainfield, N. J., 1907.

SIMONS, John Samuel, Cairo, Ill.—R. S. Mich. Ch., Cairo, Ill.—

SIMONSON, Ernest Ward, Douglas, Ariz.—R. S. Stph. Ch., Douglas, Ariz., 1906—K. C. W. N. S. B.A., 1894, M.A., 1904. D—1894, P—1895, Bp. Fred. F. Mssy. Queensbury, 1894-96; S. Andr.

Ch., 1896-1900; R. Wicklow, 1900-06 (all N. B.). Dean So. Ariz.; Exam. Chapl. Dio. Ariz., 1909. Author: tracts, "Infant Baptism"; "The Primacy" (Parish Leaflet Co., Valparaiso, Ind.).

SIMPKINS, St. Julian A., Aiken, S. C.—R. S. Aug. Ch., Aiken, S. C.—

SIMPSON, A. D., Monrovia, Liberia, W. Africa.—Asst. Trin. Par., Monrovia and Royesville, Liberia.

SIMPSON, Edmund Trew, Newport, Ore.—R. S. Stph. Mem. Ch., Newport, Ore.—Sea., 1894. D—1892, P—1894, Bp. Hare. F. Gr. Ch., Hurley, S. D., 1892-94; S. Paul Ch., Brookings, S. D., 1894-97; In-C. Mssn. S. Mark Par., Portland, Ore., All SS. Chap., Portland, 1897-1904; Gd. Shpd. Ch., Corvallis, Ore., 1905-06; Hawaiian Congregation, S. Andr. Cath., Honolulu, T. H., 1906-10; Can. S. Andr. Cath., Honolulu, 1908-10; R. S. Mark Ch., Hood River, Ore., 1910.—

SIMPSON, John Edward Henry Whitten, 235 N. 21st St., Portland, Ore.—S. Mark Ch., Portland, Ore., 1896—b. Ireland, 1860; s. Samuel Hoare Simpson and Anna Elizabeth Simpson. Eng. and Irish Sch.; Sea. B.D. D—1890, P—1891, Bp. Worthington. m. Elizabeth Salinger, St. Paul, Minn., Nov. 17, 1890. F. R. Trin. Ch., York, Neb., 1890-91; S. Luke Ch., Wymore, Neb., 1891-93; Gr. Ch., Council Bluffs, Ia., 1893-96. Pres. Stndg. Com. Dio. Ore., 1916; Mem. Com. Amend., Const., Gen. Conv., 1916.

SIMPSON, Henry Jerome, Detroit, Mich.—R. S. Paul Cath., Detroit, Mich.—Ohio State Un., 1900; Bex., 1906. D—1906, P—1907, Bp. Vincent. F. R. Chr. Ch., Xenia, O., 1906-11; R. S. Paul Ch., Lansing, Mich., 1911.

SIMPSON, Hugh Montgomery, Ignace, Mich.—R. Ch. Gd. Shpd., St. Ignace, Mich.— D—, P—1916, Bp. Weiler for Bp. Williams.

SIMPSON, Marcus Julius, Cheshire, Conn.—R. S. Pet. Par., Cheshire, Conn., 1912—b. Ireland, Oct. 1, 1873; s. Samuel H. Simpson and Elizabeth A. (Whitten). Minn. Un., B.A., 1896; Trin. Coll., B.A., 1901; Sea. B.D., 1899. D—1899, P—1899, Bp. Gilbert. m. Winifred K. Carman, St. Catharines, Ont., Apr. 30, 1900. F. Chatfield, Minn., 1899-01; Gr. and S. Matth. Ch., Minneapolis, Minn., 1901-03; Trin. Ch., Baraboo, Wis., 1903-05; Mast. Pomfret Sch., Pomfret, Conn., 1905-07; Gr. Ch., Yantic, Conn., 1907-09; S. Pet. Ch., Plymouth, Conn., 1909-12.

SIMPSON-ATMORE, William Smith, Hattiesburg, Miss.—Trin. Ch., Hattiesburg, Miss.—Un. So., 1888; S. Joh., D.D., 1903. D— and P—1888, Bp. Weed. F. Marianna, Fla., 1888-89; Gainesville, Fla., 1889-91; R. Ch. Gd. Shpd., Jacksonville, Fla., 1891-99; S. Luke Ch., Kearney, Neb., 1899-1901; Archd. Laramie, 1900-01; R. Paris, Ill., 1901-06; Secy. S. P. G., 1906. Author: "Church and Bible Truths" (2nd Ed., 1890).

SINCLAIR, George Sutton, 3951 N. 7th St., Philadelphia, Pa.—R. Chr. Ch., Philadelphia, Pa.— D—1892, P—1893, Bp. Williams. F. Asst. Chr. Cath., St. Louis, Mo.; Dio. Mass.; Oconomowoc, Wis.

SINCLAIR, Thomas L., Taichow, China.—Mssy. Taichew. D—, P—1908, Bp. Graves.

SIZER, Henry Sears, 1376 52nd St., Brooklyn, N. Y.—R. S. Jude Ch., Brooklyn, N. Y., 1909—S. Andr. Div. Sch., 1895. D—1895, P—1898, Bp. Huntington. F. Mexico, N. Y., 1895-97; Marcellus, N. Y., 1897-99; R. Evans. Ch., Oswego, N. Y., 1899-1907; Bainbridge, N. Y., 1907-09.

- SKARDON, Alvin W.**, St. Francisville, La.—R. Gr. Ch., St. Francisville, La., 1910—. Un. So., 1895; G. T. S., 1904. D—1904, Bp. Sessums, P—1908, Bp. Bratton. F. R. S. Joh. Ch., New Orleans, La., 1905-10.
- SKENE, John' Dolby**, Stamford, Conn.—R. S. Andr. Ch., Stamford, Conn., 1904—. D—1877, P—1879, Bp. Doane. F. S. Aug. Ch., Iliou, N. Y., 1881-85; Trin. Ch., Vineland, N. J., 1885-97; Trin. Ch., Asbury Park, N. J., 1887-89; S. Paul Ch., Brooklyn, N. Y., 1889-94; R. S. Jas. Ch., Danbury, Conn., 1894-1902.
- SKILTON, John Davis**, 429 Quincy Ave., Scranton, Pa.—Prin. Lackawanna Sch., Scranton, Pa., 1911—. b. Monroeville, O., Mar. 15, 1867; s. Alvah Stone Skilton and Amanda Jane (Davis). Ken., A.B., 1888, A.M., 1891; Phil. Div. Sch., B.D., 1914. D—1892, P—1893, Bp. W. A. Leonard. m. Ida Beistle, Ogontz, Pa., June 24, 1902. F. Cur. S. Paul Ch., Cleveland, O., 1892-99; Cur. Amer. Ch., Nice, France, 1897-98; Prin. Cheltenham Acad., Ogontz, Pa., 1899-03; Hdmstr., Melrose Acad., Oak Lane, Pa., 1903-05; Ho. Mast., Chestnut Hill Acad., Chestnut Hill, Pa., 1905-07; Hdmstr., Cheshire Sch., Cheshire, Conn., 1907-10.
- SKINNER, Edward Levi**, Ottawa, Kan.—Non-Par.— D—1905, P—1906, Bp. Millsbaugh.
- SKINNER, Edwin James**, 1100 York St., Denver, Colo.—P—in-C. Calv. Ch., Idaho Springs, Colo., 1915—. b. Newton, Mass., Feb. 7, 1860. s. James Skinner and Mary Clemens (Fisher). Un. So., 1905. D—1910, P—1911, Bp. C. S. Olmsted. m. Lydia Sinecock, Houlton, Me., Apr. 29, 1893. F. S. Jas.-the-Apos. Ch., Ault, Colo., 1909-10; S. Andr. Ch., Ft. Lupton, Colo., 1910-13; S. Alb. Ch., Florence, Colo., 1913-15.
- SKINNER, Frederick Nash**, Ridgeway, S. C.—R. S. Stp. Ch., Ridgeway, 1913—; Chr. Ch., Lancaster, S. C., 1915—; Ch. Our Sav., Rion, S. C., 1916—. b. Edenton, N. C., Aug. 27, 1856; s. Tristram Lowther Skinner and Eliza Fisk (Harwood). Un. N. C., A.B., 1882; G. T. S., 1888, S. T. B., 1889. D—1888, Bp. Howe. P—1889, Bp. Watson. m. Harriet A. Snowden, Cornwall, N. Y., June 13, 1889. F. Hartford, Gatesville, Winton, and Murfreesboro, N. C., 1888-90; Ft. Edward, N. Y., 1890-91; S. Paul Ch., Wilmington, N. C., 1891-97; Clinton, N. C., 1896-06; Hope Mills, and S. Thos. Ch., Fayetteville, N. C., 1897-08; Mssy. Asst. S. Joh. Ch., Fayetteville, N. C., 1906-08; S. Paul Ch., Beaufort, N. C., 1908-13. Secy. Dio. E. Car. 1895-13. Asst. Secy., 1891-95; Dep. Gen. Conv. fr. E. Carolina, 1904-07-10; Secy. Com., 1905-13.
- SKINNER, James Avery**, 796 E. 166th St., N. Y. C.—Non-Par.—Ham., B.A., 1857, M.A., 1860; Un. Theol. Sem., 1860; De-Lan. Div. Sch., 1888. D—1888, P—1889, Bp. Cox. F. Presby.; Asst. S. Luke Ch., Rochester, N. Y., 1889-90; R. Ch. Gd. Shpd., Rochester, 1889-90; S. Luke Ch., Brockport, N. Y., 1890-95; Dept. Pub. Instruct., Albany, N. Y., 1895-99; Mssn. Wrk., 1899-1902; Asst. S. Thos. Ch., Brooklyn, N. Y., 1902-03; Asst. S. Joh. Ch., Yonkers, N. Y., 1904-05. Author: "Thanks to God for Victory" (Sermon, 1878); Editor "Leaves of Healing" (a Missionary Paper; 1875-76).
- SKOTTOWE, John Coulson**, Pensacola, Fla.—R. S. Kath. Ch., Pensacola, Fla.—D—1895, P—1896, Bp. Talbot. F. S. Luke Ch., Coeur d'Alene, Ida., 1895-98; S. Joh. Ch., Lawrenceville, Pa., 1898-1906; S. Joh. Ch., Westfield, Pa., 1898-1904; Trin. Ch., Antrim, Pa., 1906-08; Hope Ch., Mt. Hope, Pa., 1906, and Bangor, Churchtown, Pa., 1908.
- SLACK, William Samuel**, 318 2nd Ave. So., Columbus, Miss.—R. S. Paul Ch., Columbus, Miss., 1914—; Dean Convo., Columbus, 1916—. b. Rose-
- dale, La., Oct. 22, 1869; s. Henry Richmond Slack and Louisiana Tennessee (Woolfolk). Un. So., B.A., 1891, M.A., 1895; Sewanee Sem. D—1896, P—1898, Bp. Sessums. m. Caroline A. Benjamin, E. Carroll, La., Dec. 29, 1896. F. Dioc. Mssy., La., 1896-14; R. Mt. Olivet Ch., New Orleans, La., 1902-14; Secy. and Treas. Bd. Mssns., Dio. La., 1903-14; Del. Gen. Conv., 1907 and 1913.
- SLATTERY, Charles Lewis**, 804 Broadway, N. Y. C.—R. Gr. Ch., N. Y. C., 1910—. b. Pittsburgh, Pa., Dec. 9, 1867; s. Rev. George Slattery and Emma M. (Hall). Harv., A.B., 1891; Epis. Theol. Sch., B.D., 1894, D.D., 1907. D—1894, P—1895, Bp. Lawrence. F. 1st Mstr. Grotton Sch., Grotton, Mass., 1894-96; Dean Cath., Faribault, Minn., 1896-07; R. Chr. Ch., Springfield, Mass., 1907-10; Trus. Cath. S. Joh.-the-Div.; Gen. Chrmn. Amer. Ch. Cong. Author: "Felix Reville Brunot," 1904; "Edward Lincoln Atkinson," 1865-1902-04; "The Master of the World—A Study of Christ," 1906; "Life Beyond Life—A Study of Immortality," 1907; "The Historic Ministry and the Present Christ," 1908; "Present-Day Preaching," 1909; "Alexander Viets Griswold Allen," 1911; "The Authority of Religious Experience," 1912; "The Light Within," 1916 "Why Men Pray," 1916; "The Gift of Immortality—A Study in Responsibility," 1916.
- SLAYTON, Albert Neilson**, 106 Ben Lomond St., Uniontown, Pa.—R. S. Pet. Ch., Uniontown, Pa., 1913—. b. Hamilton, O., Apr. 21, 1875; s. George A. Slayton and Mary (Neilson). Ken., Ph.B., 1896, M.A., 1899; Bex., 1899; Epis. Theol. Sch., B.D., 1909. D—1899, P—1900, Bp. Vincent. m. Alice Neil, Columbus, O., 1902. F. Asst. Trin. Ch., Columbus, O., 1899-1900; R. Ho. Trin. Ch., Hertwell, O., 1900-03; R. Gr. Ch., Sandusky, O., 1903-07; R. S. Paul Ch., Newton Highlands, Mass., 1907-13.
- SLEIGHT, Charles Lee**, 77 Corey St., W. Roxbury, Mass.—Non-Par.—Nash., B.D., 1882. D—1882, P—1883, Bp. Welles. F. Asst., Chippewa Falls, Wis., 1882-83; Superior City, Wis., 1883-85; Copenhagen, N. Y., 1885-87; S. Clem. Ch., Wilkes-barre, Pa., 1887-96; R. S. Paul Ch., Raymondtown, N. Y., 1896; Gross, Ticonderoga, N. Y., 1897-1900; Gr. Ch., Waterford, N. Y., 1901-08; R. S. Jas. Ch., W. Somerville, Mass., 1908.
- SLEEP, Frederick Herbert**, Fitchburg, Mass.—Asst. Chr. and Gd. Shpd. Chs., Fitchburg, Mass.—
- SLIDELL, James**, 104 Church St., Whitewater, Wis.—R. S. Luke Ch. Par., Whitewater, Wis., and Mssy., Palmyra, 1913—. b. London, Eng., Dec. 31, 1849; s. James Slidell and Janet (Bruce). Rac., 1880; Nash., B.D., 1883. D—1882, P—1883, Bp. Welles. m. Sarah Payntell Kemper, Milwaukee, Wis., Oct. 16, 1884. F. Mssy., Hudson River Falls, New Richmond, Baldwin, Prescott, 1883-87; R. Trin. Par., Janesville, Wis., 1887-92; R. S. Joh. Par., Milwaukee, Wis., 1892-13; Mssy. S. Thos. Ch., 5 yrs. Mem. Stndg. Com. 17 yrs., Pres. 5 yrs.; Dean Mil. Convo. 2 yrs.; Mem. Mssy. Bd. Author: "St. John's Observer."
- SLOAN, John**, Bay City, Tex.—R. S. Mark Ch., Bay City, Tex.—Sea. D—1888, P—1890, Bp. Gregg. F. S. Jude Ch., Fenton, Mich.
- SLOAN, Thomas John**, Houston Heights, Tex.—R. S. Andr. Ch., Houston Heights, Tex.—D—1894, P—1896, Bp. Kinsolving. F. Chr. Ch., Jefferson, Tex.; R. Temple Ch.; R. Chr. Ch., Nacogdoches, Tex.
- SLOANE, Rush Richard**, Delaware Ave., Buffalo, N. Y.—Cur. Trin. Ch., Buffalo, N. Y.—

SLOGGETT, Richard Laphorn, 33 Beach St., Saco, Me.—R. Trin. Ch., Saco, Me., 1914—. b. Charlotetown, Pr. Edw. Isl., Can., 1860; s. Richard Sloggett and Helen (Ladd). Wyc. Coll., L.T., 1886; Glasgow Un., 1882; Epis. Theol. Sch., B.D., 1891. D—1886, Bp. Niagara, P—1888, Bp. Ontario. m. Kate Gertrude Bolton, St. Stephen, N. B., Can., 1894. F. Cur. Asc. Ch., Hamilton, Ont., 1886-87; Cur. S. Geo. Ch., Ottawa, Ont., 1887-88; R. Trin. Ch., St. Stephen, N. B., 1891-95; R. Ch. Gd. Shpd., Houlton, Me., 1895-02; Hon. Can. S. Luke Ch. Cath., Portland, Me., 1913. Del. Pan-Angl. Cong., 1908.

SMART, Henry, 27 Oxford Rd., New Hartford, N. Y.—R. S. Stph. Ch., New Hartford, N. Y., 1914—. b. Hartford, Conn., Jan. 3, 1882; s. Ezra Smart and Jane (Warman). S. Stph. Coll.; Trin. Coll.; Ya.; Camb. Theol. Sch.; G. T. S., 1910, B.D., 1912. D—1910, P—1910, Bp. Darlington. m. Helen E. Denslow, N. Y. C., May 19, 1910. F. S. Joh. Ch., Huntingdon, Pa., 1910-11; Chr. Mem. Ch., Danville, Pa., 1911-12; Mssy. Dio. Newark, 1912-14. Author: "Prayers for Priest and People," 1915; "The Priests Private Record," 1914; "Private Prayers for the Clergy."

SMEADE, George Gordon, Jackson, Miss.—Acrhd. Miss., 1908—. b. Old Point Comfort, Va.; s. Col. Dr. Abins Smeade and Amanda Wentworth (Gordon). Roan. Coll., M.A.; Un. Ark., LL.D., 1907; Va. Theol. Sem., 1887. D—1887, Bp. Whittle, P—1888, Bp. Randolph. F. Pulaski City, Va., 1887-97; Trin. Ch., Pine Bluff, Ark., 1897-98; Chr. Ch., Little Rock, Ark., 1898-08. Exam. Chapl.; Mem. Stndg. Com.; Dep. Gen. Conv., San Francisco, Boston and Richmond (all from Ark). Mem. Dioc. Bd. Mssns., 8 yrs.; Exam. Chapl., Miss., 1909; Chrmn. Soc. Serv. Cmssn., 1914—; Trus. All SS. Coll., 1912; Dep. Gen. Conv., N. Y. and St. Louis, from Miss.; Del. Several Times to Syn.

SMILEAU, Franklin Charles, Allentown, Pa.—Mssy. to the Deaf, Allentown, Pa.—

SMILEY, James Lawrenson, 130 Prince George St., Annapolis, Md.—Asst. S. Anne Par., Annapolis, Md., 1917—. b. Baltimore, Md., Oct. 9, 1864; s. James Smiley and Isabella (Greenwood). Joh. Hop. Un., A.B., 1891. D—1892, P—1895, Bp. Paret. F. Asst. Emman. Ch., Baltimore, Md., 1892-93; D-in-C. Chr. Ch., Chaptico, Md., 1893-95; R. same 1895-99; Bro'd. S. Andr. Chapl., U. S. Army Philippine Isl., 1899-1900; Mssy. Philippine Isl., 1900-01; In-C. Gr. Ch., Vineyard Haven, Mass., 1901; Asst. S. Mary Ch., Baltimore, Md., 1901-02; In-C. S. Alb. Ch., Albertain, Md., 1902-16; Asst., S. Anne Ch., Annapolis, Md., 1906-16. Chrmn. Soc. Serv. Com., Dio. Md., 1910. Author: "Maud Muller's Ministry," 1907.

SMILEY, John C., 206 Tremont Ave., New York City.—S. Edmund Ch., N. Y. C.—F. Min. N. Y. C.

SMITH, Adelbert Julius, 22 Henry St., Roosevelt, N. Y.—R. S. Paul Ch., Roosevelt and Smithville South, N. Y., 1916—. b. Council Bluffs, Ia., Feb. 29, 1876; s. Monroe Edward Smith and Harriet (Crittenden). Harv., B.A., 1899; LL.B., 1903; G. T. S. D—1916, Bp. Burgess.

SMITH, Alfred Morton, 815 Elysian Drive, Los Angeles, Calif.—Non-Par.—Un. Pa., B.S., 1901; Phil. Div. Sch., 1905. B.D., 1911. D—1905, Bp. Whitaekr, P—1906, Bp. Johnson. F. S. Andr. Mssn., Long Beach, Calif., 1905-06; R. S. Mathias Ch., Los Angeles, Calif., 1906.

SMITH, Augustine Jaquelin, Poolesville, Md.—R. S. Pet. Ch., Poolesville, Md.—Jns. Hop., 1879; Theol. Sem. Va., 1882. D—1882, Bp. Whittle, P—1883, Bp. Peterkin. F. Asst. Asc. Ch., Washing-

ton, D. C.; R. S. Stph. Ch., Winton Pl., O.; Ho. Nativ. Ch., Maysville, Ky.; R. S. Joh. Ch., Lancaster, O.; S. Mark Ch., Upland, Calif.; R. Epiph. Ch., Urbana, O., 1912.

SMITH, Carl Shuter, Warehouse Point, Conn.—R. S. Joh. Ch., Warehouse Point, Conn.—Un. Tor., B.A., 1890, M.A., 1891. D—1893, Bp. Fred. P—1894, Bp. Tor. F. Asst. Mssy. Cameron, Ont., 1894-96; R. Berlin, Ont., 1896-1901; Cur. S. Thos. Ch., Washington, 1901-05; Chr. Chap., Brooklyn, N. Y., 1905-11; R. Trin. Ch., Arlington, N. J., 1911.

SMITH, Carroll Nevada, Osceola Mills, Pa.—R. S. Lawrence, Ch., Osceola Mills, Pa.—D—1906, P—1907, Bp. Darlington. F. R. S. Luke Ch., Mt. Joy, Pa.

SMITH, Charles Albert, 110 Citizens Bank Bldg., Hammond, Ind.—Non-Par.— b. Stratford, Conn., Dec. 4, 1870; s. Franklin C. Smith and Jennie (Stewart). Ya., B.A., 1894; Berk., 1897. D—1897, Bp. Niles, P—1898, Bp. Brewster. m. Adelaide Tracy, St. Joseph, Mo., Jan. 18, 1900. F. Asst. S. Paul Ch., Poughkeepsie, N. Y., 1897-98; R. Trin. Ch., St. Joseph, Mo., 1898-99; R. S. Paul Ch., Hammond, Ind., 1900-13.

SMITH, Charles Ernest, 1320 N. H. Ave., Washington, D. C.—R. S. Thos. Par., Washington, D. C., 1892—. b. England. Un. Durham, B.A., 1887; S. Aug. Coll., 1880. D—1880, P—1882, Bp. (Nfld.). F. Cur. Harbor Grace, 1880; R. Hearts Content, Nfld., 1881; S. Paul Ch., Aquasco, Md., 1889-92. Exam. Chapl. Bp. Md., 1893. Author: "Old Church in New Land"; "In the Household of Faith"; "Call to Confirmation"; "Reading and Prayers for Communicants"; "Religion Under the Barons of Baltimore"; "Ten Years in the Parish, or Testing Old Methods and New Both"; "Alter Devotions."

SMITH, Charles Henry, 470 Swan St., Buffalo, N. Y.—R. S. Jas. Ch., Buffalo, N. Y., 1876—; In-C. S. Pet. Ch. and S. Clements—. b. Ridgefield, Conn., Sept. 10, 1844; s. Henry Smith and Mary Ann (Burt). Hob., B.A., 1870; M.A., 1873, D.D., 1895; G. T. S., 1873. D—1873, P—1874, Bp. Coxe. m. Harriet Lewis Hayes, Buffalo, N. Y., May 25, 1875. F. In-C. S. Pet. Free Mssn., Buffalo, N. Y., 1873-75. Mem. Stndg. Com.; Dep. Gen. Conv., 1898 and 1913; Organized S. Thos., S. Matth., S. Pet., S. Barth., S. Jude, S. Sim., S. Stph., Epiph. and Ho. Commun. Chs. (all Buffalo, N. Y.), and S. Mark Ch., Orchard Park, N. Y. Author: "Confirmation Necessary for Every Christian."

SMITH, Chester Mansfield, 1204 Mt. Royal Ave., Baltimore, Md.—Non-Par. 1909—. D—1894, P—1895, Bp. Spalding. F. Emman. Ch., Denver, Colo., 1893-95; R. S. Phil. Ch., Laurel, Del., 1895; S. Geo. Ch., Belleville, Ill., with S. Mary Ch., E. St. Louis, 1898-99; Trin. Ch., Long Green, Md., 1899-1900; Lexington, Neb., 1901; S. Luke Ch., Church Hill, Md., 1901-03; Trin. Ch., Crete, Neb., 1905-08; S. Paul Ch., Holland Patent, N. Y., 1908-09.

SMITH, Claudius F., 915 16th St., Lynchburg, Va.—R. Gr. Mem. Ch., Lynchburg, Va.—Un. N. C., B.A., 1887. D—1890, P—1890, Bp. Watson. F. Hertford, N. C., 1890-92; S. Joh. Ch., Halifax Co., Va., 1892-94; S. Thos. Ch., Abingdon, Va., 1894-98; Trin. Ch., Upperville, Va., 1898-1902; Epiph. Chap., Washington, D. C., 1902; R. Chr. Ch., Elizabeth City, N. C.

SMITH, Edmund Banks, No. 5 General's Row, Governor's Island, New York Harbour.—Vic. S. Cornellus Chap., Trin. Par.; Chapl. Governor's Island, N. Y. C.—St. S., B.A., 1885, M.A., 1893. G. T. S., S. T. B., 1890. D—1888, P—1889, Bp. Scarborough. F. Asst. Ch. Transfig., N. Y. C.

SMITH, Emelius W., 8 Scott St., Cambridge, Mass.—Non-Par.—Pr., B.A., 1870, M.A., 1873; G. T. S., 1874. D—1876, P—1877, Bp. Kerfoot; Stud. in Paris and Leipzig, 1874-76. F. Mssy. in-C. S. Stph. Ch., McKeesport, and S. Paul Ch., Monongahela City, Pa., 1876-77; R. Chr. Ch., Fitchburg, Mass., 1878-84; R. Asc. Ch., Fall River, Mass., 1884-1912.

SMITH, Ernest Alfred, Manalin, P. O. Tivoli, N. Y.—R. S. Paul Ch., Tivoli, N. Y.—St. S., B.A., 1900; G. T. S., 1903; P.-G. Phil. Div. Sch., 1908. D—1903, P—1904, Bp. Doane. F. Ch. Redeem., Bloomingdale, N. Y., 1903-05; R. S. Jas. Ch., Fort Edward, N. Y., 1905-07; Bloomingdale, N. Y., 1907; R. S. Eustace and S. Hub. Ch., Lake Placid, N. Y.

SMITH, Everett Pepperrell, Portsmouth, R. I.—R. S. Mary Ch., Portsmouth, R. I.—Col., B.A., 1892; Epis. Theol. Sch., B.D., 1895. D—1895, Bp. Potter, P—1895, Bp. Davies. F. Asst. S. Paul Ch., Detroit, Mich., 1895; M-in-C. Ch. Nativ., Lewiston, Wash., 1900-03; M-in-C. Trin. Ch., Pocatello, 1903-05; Educ. Sec. Bd. Dom. and For. Mssy. Soc., 1905; Dean S. Mich. Cath., Boise.

SMITH, Francis Curtis, 812 Columbia St., Utica, N. Y.—R. S. Luke Mem. Ch., Utica, N. Y., 1914—b. Easthampton, Mass., June 30, 1877; s. Mortimer H. Smith and Helen (Curtis). Trin. Un., B.A., 1899, M.A., 1902; G. T. S., 1902. D—1902, Bp. Huntington, P—1903, Bp. Olmsted. m. Maud Elisabeth Doig, Boonville, N. Y., Oct. 10, 1905. F. In-C. Trin. Ch., Boonville, N. Y., 1902-03; Chr. Ch., Forestport, N. Y., 1902-14; R. Trin. Ch., Boonville, N. Y., 1903-14; In-C. S. Mark Ch., Port Leyden, N. Y., and Mssn. at Greig, N. Y., 1904-09; In-c. S. Paul Ch., Constableville, N. Y., 1907-09. Secy. Dioc. Bd. Rel. Educ., 1911-16; Pres. 1916.

SMITH, Francis H., 309 Cathedral St., Baltimore, Md.—Asst. S. Paul Chap., Baltimore, Md.—D—1895, P—1896, Bp. A. Burgess. F. R. Chr. Ch., Palmyra, N. J., Spotswood, N. J.; R. All SS. Ch., Fallsington, Md., 1910.

SMITH, Francis Henry, Fallsington, Pa.—R. All SS. Ch., Fallsington, Pa.—

SMITH, Franklin Campbell, Rawlins, Wyo.—R. S. Thos Ch. and Rur.D., Rawlins, Wyo.— b. Portland, Me.; s. Edwin Ruthven Smith and Helen Adelaide (Campbell). Tufts, 1893; Kan. Theol. Sch., 1900. D—1898, P—1900, Bp. Brooke. m. Mary Majer, Fayette, Mo., 1895. F. R. Emman. Ch., Shawnee, Okla., 1898-01; R. S. Paul Ch., Maryville, Mo., 1901-03; R. S. Mary Ch., Oelwein, Ia., 1903-06; Chr. Ch., Central City, Neb., 1906-07; Trin. Ch., Pocatello, Ida., 1907-11; S. Matth. Ch., Grand Jct., Colo., 1911-13; Rur-D., SW. Colo., 1913-15; Secy. M. D. W., Colo., 1912-15; Coun. Adv. W. Colo., 1911-12; Pres. S. W. Colo., W. Colo., 1912-13; Pres. Soc. Serv. Com., W. Colo., 1915; Ed. Dioc. Paper, W. Colo., 1912-15; Dep. Prov. Syn., W. Colo., 1914-15; Dep. Gen. Conv., 1915; Mem. Bd. Soc. Serv., 1915-17; Secy. same, Wyo., 1915-17; Exam. Chapl., Wyo., 1917; Dep. Prov. Syn., Wyo., 1917; Mem. Cath. Chapter. Author: "Mosaics of History"; "In the House of God"; "Eight Hundred Readings from the Bible"; "Little Stories of the Revolution"; "The Religious Element in the Character of Washington." 1912; Communion Service in B-flat; Hunting and Fishing sketches.

SMITH, Frederick Willis, Redby, Minn.—D—1876, Bp. Whipple. F. Red Lake Agency, 1877-90; Wild Rice River, 1890-91; Asst. S. Colum. Ch., White Earth, Minn., 1891-97; S. Colum. Ch., White Earth, Minn., 1897; S. Joh. Ch., Red Lake Agcy.

SMITH, Frederick William, Takoma Park, D. C.—R. Takoma Park, Takoma Park, D. C., 1910—b. Chestertown, Md.; s. Joseph Edmund Smith D.D., and Caroline Frances (Edmundson). Wesl. Un.,

Camb., 1900. D—1900, Bp. Lawrence, P—1901, Bp. McVickar. F. Cur. Gr. Ch., Providence, R. I. 1900-06; R. Ch., Mess., Phil., Pa., 1906-09.

SMITH, George, Ponsford, Minn.—D—1878, Bp. Whipple. F. Old Chief's Village, Red Lake, 1878-81; Raven's Point, Lake Winnepigoshish, 1881-83; Old Chief's Village, Red Lake, 1883-88; Leech Lake, 1888-95; Pine Point, 1895 (all Minn.).

SMITH, George Grant, 654 No. Jefferson St., Jackson, Miss.—Un. So., 1886. D—1886, P—1887, Bp. Dudley. F. Asst. Chr. Ch., Louisville, Ky., 1886-88; R. S. Pet. Ch., Louisville, Ky., 1888-91; Trin. Ch., Louisville, Ky., 1891-1901; Asst. Chr. Cath., Louisville, Ky., 1893-1905. R. S. Mary Ch., Bolton, Miss., 1908. Sec. Dio. Ky., 1894. Author: "The Law for the Laity" (1889).

SMITH, George Henry, Queens, Long Isl., N. Y.—Retired, 1910.— b. Middletown, Conn., Apr. 6, 1845; s. James Owen Smith and Mary Ann Smith. Ken., A.B., 1865, M.A., 1868; G. T. S., 1868. D—1868, P—1869, Bp. Ho. Potter. m. Ellen Josephine Cornwell, Middletown, Conn., Nov. 19, 1868. F. Supplied S. Pet. Ch., N. Y. C., 1868; S. Paul Ch., Pleasant Valley, N. Y., 1869-76; Chr. Ch., Middletown, Conn., 1877-79; S. Joh. Ch., Yalesville, Conn., 1879-84; Tehng. and Supplying, 1884-88; S. Mark Ch., Bridgewater, Conn.; S. Pet. Ch., Plymouth, Conn., 1896; S. Andr. Ch., Kent, Conn., 1890-1910.

SMITH, George La Pla, 6101 Cedar Ave., Philadelphia, Pa.—R. S. Geo. Ch., Phil., Pa., 1907—G. T. S., 1904. D—1904, Bp. Coleman, P—1904, Bp. Coleman, P—1904, Bp. Grafton. F. Vic. Bayfield and Washburn, Wis., 1904-05; Asst. S. Joh. Ch., Norristown, Pa., 1905-07.

SMITH, George Washington, St. Albans, Vt.—R. S. Luke Ch., St. Albans, Vt.—Harv., B.A., 1901; G. T. S., 1904. D—1904, Bp. McVickar, P—1905, Bp. Edsall. F. Asst. S. Joh.-the-Evang., St. Paul, Minn., 1904-05; P-in-C. S. Paul Mssn., Pipestone, Minn., 1905-06; Asst. Cath., Chicago, Ill., 1906-07; Sen. Asst. S. Jas. Ch., Chicago, 1907-08; R. S. Paul Ch., Coffeyville, Kan., 1909-12; R. S. Joh. Ch., Randolph Center, Vt., 1912.

SMITH, George Williamson, "The Hamilton," Washington, D. C.—Ho., B.A., M.A., D.D.; Ya. D.D., 1901; Col., D.D.; Tr., LL.D., Wms., LL.D. D—1860, P—1864, Bp. Whittingham. F. Chapl. U. S. N., 1864-76; R. Gr. Ch., Jamaica, L. I., 1872-1881; Ch. Redeem., Brooklyn, N. Y., 1881-83; Pres. Trin. Coll., Hartford, 1883-1904. Author: "A Study of the Seven Words from the Cross" (Gorham, 1911, \$1.00); Occasional Papers.

SMITH, Harley Wright, Shelby, O.—Vic. Shelby and Upper Sandusky, O., 1916— b. Columbus, O., May 18, 1888; s. John Richard Smith and Eleanor (Pippitt). Ohio State Un.; G. T. S. D—1914, Bp. Gailor, P—1915, Bp. Weller. F. Cur. Ch. Ch., S. Edw.-the-Mar., N. Y. C., 1914-16; Cur. Old Trin. Ch., N. Y. C., 1916; Chapl. Lake Delaware Boy's Club, 1916.

SMITH, Henry Brownlee, 781 Seminole St., Detroit, Mich.—Asst. S. Mary Ch., Detroit, Mich.—Sea.; Trin. Un., Tor. D—1899, Bp. Spalding, P—1901, Bp. Williams (Neb.). F. Littleton, Colo., 1899-1902. Asst. Gr. Ch., Kirkwood, Mo., 1902-04; Coudersport, Pa., 1904-06; S. Andr. Ch., Harrisburg, Pa., 1906-07; Mexico, Mo., 1907-08; R. Chr. Ch., Stroudsburg, Pa., 1908.

SMITH, Henry Clark, Jerome, Ariz.—Mssy. Chr. Ch., Jerome, and S. Thos. Ch., Clarkdale, Ariz., 1916— b. Scotland Neck, N. C., Mar. 7, 1890; s. Walter Johnston Smith and Arabella Toole (Clark). N. C. Un., A.B., 1911; Un. So., B.D., 1915. D—1913, Bp. Atwood, P—1915, Bp. Cheshire.

m. Mary Scott Collins, Dallas Center, Ia., Oct. 14, 1916. F. S. Joh. Ch., Williams, Ariz., 1913-14; All SS. Ch., Roanoke Rapids, N. C., 1915-16.

SMITH, Herbert Scott, 1859 Mintwood Place, Washington, D. C.—R. S. Marg. Ch., Washington, D. C.

SMITH, Herbert Stanley, Madison Barracks, Sacket Harbor, N. Y.—Chap. 3rd U. S. Infan.—D—1894, P—1895, Bp. Potter. F. Asst. S. Paul Chap., Trin. Par., N. Y. C., 1894-96; R. S. Andr. Ch., Lambertville, N. J., 1896-1905; Chapl. Fort Seward, Alaska, 1905-06; Fort Wright, Wash., 1906-09; Zamboanga and Iolo, P. I.; 1909-12.

SMITH, Herbert W., 323 Lexington Ave., Columbus, O.—R. S. Phil. Ch., Columbus, O.—

SMITH, Hobart, Owings Mills, Md.—R. S. Thos. Ch., Garrison Forest, Md., 1888.—Dick., B.A., 1869, M.A., 1872. D—1884, Bp. Whittle. P—1885, Bp. Paret. F. Henshaw, Mem. Ch., Baltimore Md., 1884-88. Archd. Towson, Md., 1902. Author: "The Garrison Church" (Pott and Co., 1898, \$2.50).

SMITH, H. S., Eagle Pass, Tex.—R. Ch. Redeem., Eagle Pass, Tex.—

SMITH, Hugh Wallace, 35 Green St., Melrose, Mass.—T. Trin. Ch., Melrose, Mass.—Berk. D—1909, Bp. Lawrence, P—1910, Bp. Vinton. F. Asst. Chr. Ch., Springfield, Ill.; Cur. S. Joh. Ch., Stamford, Conn., 1911.

SMITH, James Alnutt, 401 Lenox Ave., Westfield, N. J.—S. Paul Ch., Westfield, N. J., 1913—b. Baltimore, Md.; s. John Dickinson Smith and Martha (Blass). S. Stph. Coll.; G. T. S. D—1894, P—1895, Bp. H. C. Potter. m. Myra B. Hammond, Jones Point, N. Y., Sept. 5, 1894. F. Raymer-town, N. Y., 1894-95; Cur. S. Paul Ch., Troy, N. Y., 1895-09; Cur. S. Agnes Chap., Trin. Par., N. Y. C., 1909-13.

SMITH, James Beresford, Faribault, Minn.—

SMITH, James Skirring, Edina, Bassa, W. Africa.—Min. W. Africa.—D—1900, P—1902, Bp. Ferguson.

SMITH, James Wessell, Tomah, Wis.—Non-Par. Ya., B.A., 1873; Col., LL.B., 1875; G. T. S., 1886. D—1886, P—1887, Bp. Littlejohn. F. Riverhead, N. Y., 1886-88; Sag Harbor, N. Y., 1888-90; R. Trin. Ch., Vincentown, N. J., 1890-93; S. Paul Ch., Kinderhook, N. Y., 1893-1903; S. Andr. and Chapl. S. Barn. Hosp., Newark, N. J., 1903-07; R. S. Mary Ch., Tomah, Wis., 1907.

SMITH, James William, Hughesville, Md.—Non-Par., 1914—b. Fayette, Ia., June 10, 1875; s. Samuel G. Smith and M. Antoinette (Barnard). NW. Un., B.S., 1898; Va. Theol. Sem., 1901-03. D—1903, P—1904, Bp. Brooke. m. Edith Ingham, Boston, Mass., Jan. 1, 1900. F. R. El Reno, Okla., 1903; Enid, Okla., 1904-06; Quincy, Ill., 1909-10; Galesburg, Ill., 1910-11; Trin. Par., Charles Co., Md., 1911-14. Secy. Dio. Quincy, 1910-11; Ed. "The Chimes," 1909-11; Can. Cath. S. Joh., Quincy, Ill., 1910.

SMITH, John Gibbons, Burlington Junction, Mo.—Non-Par.—D—1870, Bp. Armitage, P—

SMITH, Leonard Kinsley, 1439 6th Ave., Des Moines, Ia.—R. S. Luke Ch., Des Moines, Ia., 1915—b. Boston, Ia., Apr. 7, 1876; s. Simeon Blood Smith and Mary Jane (Keller). Harv., A.B., 1897; Epis. Theol. Sem., B.D., 1908. D—1907, Bp. Olmsted, P—1908, Bp. F. F. Johnson. m. Alice May Williams, Trinidad, Colo., June 20, 1907. F. R. Gr. Ch., Huron, S. D., 1907-10; Mssy.

Saratoga Field, Wyo., 1910-11; Supt. Arapahoe-Shoshone Mssn., Wind River, Wyo., 1911; Vic. Gr. Ch., So. Boston, Mass., 1911-14; M-in-C. S. Mart. Ch., Des Moines, Ia., 1914-15.

SMITH, Leonidas Ward, 207 Palace Ave., Santa Fe, N. M.—R. Ch. Ho. Faith, Santa Fe, N. M., and Mssy. 4 Mssns., 1912—b. Brooklyn, N. Y., July 5, 1883; s. William Ward Ninde Smith and Adeline Knowles (McNair). S. Stph. Coll., B.A., 1901-05; G. T. S., 1905-08. D—1908, Bp. Burgess, P—1909, Bp. Kendrick. m. Corinna Gertrude Hanes, Sonora, Ohio, Aug. 23, 1913. F. R. Ch. Redeem., Astoria, L. I., N. Y., 1908-09; S. Luke Ch., Prescott, Ariz., 1909-10; Ch. Gd. Shpd., Silver City, N. M., 1910-11. Ed. New Mexico Churchman, 1915. Reg. Dist. N. M., 3 yrs. Bullt church Espanola, N. M., Author: "Summer Trips Through Europe," 1911; "Touring Europe Before the Great War."

SMITH, Lewis Doyle, Lander, Wyo.—M-in-C. Trin. Ch., Lander, Wyo., 1915—b. Philadelphia, Pa., Aug. 25, 1883; s. John Lewis Smith and Margaret (Cathcart). Un. So., 1912; Theol. Sem., Un. So., 1913; D—1913, Bp. Gailor, P—1913, Bp. Thomas. m. Edith Lucy Carpenter, Atlantic City, Wyo., July 1, 1914. F. M-in-C. S. Luke Ch., Buffalo, Wyo., 1913-15.

SMITH, Oliver Dow, Syracuse, N. Y.—R. All SS. Ch., Syracuse, N. Y., 1917.—Bow, A.B., 1898. D—1907, P—1908, Bp. Mann. F. Bathgate, 1907-09; Williston, 1909-10; Grafton, 1910-11 (all in N. D.); Asst. S. Sav. Ch., Bar Harbor, and Vic. Ch. Our Father, Hull's Cove, Mt. Desert Island, 1911; R. Emman, Ch., Ashland, Me., 1912.

SMITH, Percy Almerin, Edashimo Cho, Fukio, Japan.—Mssy-in-C. Dist. Kyoto, Japan, 1912—b. Dixon, Ill., Aug. 8, 1876; s. Eli Clark Smith and Saraphina Frances (Gardner). Un. Ill., B. S., 1901. M.A., 1909. D—1913, P—1914, Bp. Tucker. m. Charlotte Enid Draper, Yokohama, Japan, Oct. 20, 1903. F. Instr. Math., Un., Ill., 1901-03; Prof. Eng., Hiroshima Norm. Coll., Hiroshima, Japan, 1903-12.

SMITH, Philip Salisbury, 311 E. Broad St., Burlington, N. J.—R. S. Barn. Ch., Burlington, N. J., 1906—b. England, 1869; s. John Smith and Ann (Hickson). G. T. S., 1901, B.D., 1906. D—1901, Bp. Starkey, P—1902, Bp. Worthington. F. Assoc. Mssn., Omaha, Neb., 1901-04; Cur. S. Jas. Ch., Phil., Pa., 1904-06.

SMITH, Ralph Parsons, Redlands, Calif.—R. Trin. Ch., Redlands, Calif.—Den. Un., Ph.B., 1888; Un. Chicago; Un. Leip., 1895; Epis. Theol. Sch., B.D., 1897. D—1898, P—1899, Bp. Vincent. F. Asst. Trin. Ch., Columbus, O., 1898-99; S. Phil. Ch., Cincinnati, 1899-1900; Asst. R. Shattuck Sch., 1901-03; R. S. Thos. Ch., Sioux City, 1903.

SMITH, Robert Keating, Tekoa Terrace, Westfield, Mass.—R. Ch. Atone., Westfield, Mass., 1906—b. Brooklyn, N. Y., Aug. 2, 1865; s. George Robert Keating Smith and Anna Amelia (Gooch). Stev. Inst. of Tech., M.E., 1889; Harv. B.A., 1893; Camb. Theol. Sch., B.D., 1895. D—1895, P—1896, Bp. Lawrence. m. Bertha Helena Wiles, Albany, N. Y., June 17, 1896. F. R. S. Paul Ch., Kansas City, Mo., 1896; Asst. Gr. Ch., Newton, Mass., 1901. Secy. Com. Var. Races, Prov. N. E., 1912—; Dioc. Bd. Rel. Educ., 1913; Del. Prov. Syn., 1910—; Dep. Gen. Conv., 1916; Secy. Com. Mssns., Gen. Conv., 1916. Author: "Slavs," 1912.

SMITH, Roland Cotton, 1461 Rhode Island Ave., Washington, D. C.—R. S. Joh. Ch., Washington, D. C., 1902—Am., B.A., 1882, M.A., 1883. D—1885, Bp. Perry, P—1886, Bp. Paddock. F. R. S. Pet. Ch., Beverly, 1885-88; Asst. Trin. Ch., Boston, 1888-92; R. S. Joh. Ch., Northampton, 1893-1902.

SMITH, Russell Kane, 30 McLendon Ave., Atlanta, Ga.—R. Ch. Epiph., Atlanta, Ga., 1909—; M-in-C. S. Tim. Ch., Kirkwood, Ga., 1910—; b. Pittsburgh, Pa., Dec. 9, 1871; s. Henry Hayes Smith and Virginia Hulbert (Reno). Un. So., 1895. D—1894, Bp. Quintard, P—1896, Bp. Gailor. m. Onie Campbell, Greeneville, Tenn., Sept. 27, 1900. F. Asst. Mssy. E. Tenn., 1895; Mssy. same, 1895-02; R. S. Paul Ch., Franklin, Tenn., 1902-09; M-in-C. Gr. Ch., Spring Hill, Tenn., 1902-07. Secy. Bd. Mssns., Dio. Atlanta, 1911-14; Secy. Dio. Atlanta, 1914; Dean Convo. Atlanta, 1912—; Asst. Secy. Dio. Tenn., 1899-1902; Alt. Gen. Conv., 1913-1916.

SMITH, Walter Edward Clifton, 7 Phillip Pl., Cambridge, Mass.—R. S. Mary Ch., Cambridge, Mass., 1911—. b. Boston, Mass., May 6, 1853; s. Jones Galusha Smith and Sarah Adeline (McKean). Harv., A.B., M.A.; Camb. Epis. Theol. Sch., B.D. D—1886, P—1887, Bp. Paddock. m. Grace Rice Snell, Lowell, Mass., June 21, 1883. F. Asst. Emman. Ch., Boston, Mass., 1886-90; Vic. Ch. Asc., Boston, Mass., 1890-92; R. S. Mary Ch., Dorchester, Mass., 1892-1902; Asst. R. Ch. Asc., N. Y. C., 1902-11.

SMITH, Walter Johnston, Charlotte, N. C.—R. S. Mary-the-Vir. Ch., Charlotte, N. C.—St. S., B.A., 1873; G. T. S., S. T. B., 1880. D—1880, P—1885. Bp. Lyman. F. Asst. Calv. Par., Tarboro, N. C., 1880-86; In-C. S. Mary Mssn., Edgecombe Co., N. C., 1882-92; R. S. Mart. Ch., Hamilton, N. C., 1888-97, and S. Mark Ch., Halifax, N. C., 1893-97; Trin. Ch., Scotland Neck, N. C., 1888-99.

SMITH, Wilkins Davis, Naytahwahsh, Minn.—R. Sam. Mem. Ch. and S. Phil. Ch., Ebro, Naytahwahsh, Minn.—D—1908, Bp. J. D. Morrison.

SMITH, William Crompton, R. I.—R. S. Phil. Ch., Crompton, R. I., 1915—. b. England, Sept. 29, 1882; s. William Smith and Sarah D. (Brooke). S. Aug. Coll. D—1910, P—1911, Bp. (Canterbury). m. Lillian Florence Pearson, Canterbury, Eng., May 8, 1912. F. Cur. Ashford, Kent, Eng., 1910-11; R. Gagetown, N. B., Can., 1911-15; Hon. Secy. Jerusalem and E. Mssn., Dio. R. I.

SMITH, William Austin, Mt. Pleasant, Peabody, Mass.—Non-Par.—Harv., A.B., 1895; Sea, B.D., 1898. D—1898, Bp. Gilbert, P—1899, Bp. McVickar. F. Asst. S. Joh. Ch., Providence, R. I., 1899-1902; R. S. Paul Ch., Milwaukee, Wis., 1902-1910. Chrmn. Stndg. Com., Dio. Mil., 1908-10.

SMITH, William Benjamin Tyng, Charlestown, N. H.—Non-Par.—Dart., B.A., 1866; G. T. S., 1871. D—1869, Bp. C. Chase, P—1871, Bp. Potter. F. Union Ch., West Claremont, N. H.; S. Joh-the-Bapt. Ch., Wolfboro Junction, N. H.; S. Luke Ch., Woodsville, N. H.; S. Jas. Ch., Keene, N. H.; Trin. Ch., Tilton, N. H.; S. Luke Ch., Charlestown, N. H.; Dep. Gen. Conv., 1880-86.

SMITH, William Dickinson, Winchester, Va.—R. Chr. Ch., Winchester, Va.—Univ. Va., D—1891, P—1892, Bp. Whittle. F. Asst. S. Paul Ch., Petersburg, Va., 1891-93; Asst. Ch. Brooklyn, 1893-94; S. Pet. Ch., Norfolk Va., 1894-97; R. S. Geo. Ch., Fredericksburg, Va., 1897-1905.

SMITH, William Oliver Jr., Ruxton, Baltimore Co., Md.—R. Ch. Gd. Shpd., Imman. Par., Md.—

SMITH, W. G. W., Altadena, Calif.—Non-Par., 1910.—Tr., 1867; Un. So. 1872. D—1876, P—1878. F. Dio. Tex., 15 yrs.; Dio. W. Tex., 5 yrs.

SMITH, William Walter, 73 5th Ave., Res. 113 W. 130th St., N. Y. C.—Cur. S. Andr. Ch., N. Y. C., 1900—. b. N. Y. C., May 27, 1863; s. William Gordon Smith and Henriette Louise (Kruger). Prin. Col., A.B., 1889, A.M., 1892; G. T. S., 1892;

Coll. Phys. and Surg. (Colmb.), M.D., 1895; N. Y. Dental Coll., 1895-97; Tchrs. Coll. (Colmb), 1900-04. D—1892, P—1895, Bp. Potter. m. Maude Parson Canfield, Bedford Park, N. Y., June 23, 1905. F. Lay-R. Ch. Heav. Rest, N. Y., 1886-92; Cur. same, 1892-1900; Fndr. and Mssy. Chr. Ch., Bronxville, N. Y., 1900-01; Ho. Nativ. Ch., Bedford Park, N. Y., 1900-02; On Staff City Mssn. Soc., N. Y. C., 1901-07; Chapd. House of Refuge, N. Y. C., 1901-07; N. Y. S. C. Mssn., Inc., 1898—; Secy. C. S. Federation, N. Y. S. S. Assoc., 1905-12; Direc. N. Y. Co. S. S. Assoc., 1910—; Mem. Exec. Com., Gen. Bd. Rel. Educ., 1910-13; Secy. Rel. Educ. Prov., N. Y., and N. J., 1910; Mem. N. Y. Churchmen Assoc.; Alumni Assoc., G. T. S. Author: "Sunday School Teaching," 1903; "The Doctrines of the Church," 1903; "The History and Use of the Prayer Book," 1903; "The Making of the Bible," 1903; "The Ageless Hymns of the Church," 1904; "From Exile to Advent," 1904; "Religious Education," 1909; "The Sunday School of To-Day," 1911; "The Elements of Child Study and Religious Pedagogy," 1912; "Students Historical Geography of the Holy Land," 1912; "Five Minute Addresses to Young People," 1915; "Messages to the Home," 1915.

SMITHE, Percival Sargent, Las Vegas, Nev.—Vic. Chr. Ch. Mssn., Las Vegas, and Chr. Ch., Mssn., Pioche; Preach Stations, Beatty, Callene, Goodsprings. Royaltite and Searchlight, Nev., 1915—. b. La Crosse, Wis., Feb. 12, 1877; s. Sargent Daniel Smithe and Lillian Georgena (Percival). Trin. Coll., 1894-97; Un. Denv., B.A., 1901; Sea, B.D., 1905. D—1902, Bp. C. S. Olmsted, P—1905. Bp. Edsall for Bp. Olmsted. m. Eva Cooper Pugsley, Alamosa, Colo., Dec. 21, 1899. F. Epiph. Mssn., Denver, Colo., 1900-03; S. Matth. Ch., Chatfield, Minn., 1903-05; S. Paul Ch., Elko, Nev., 1905-09; S. S. Organ. and In-C. Indn. Wrk., Pyramid Lake, Nev., 1909-12; S. Paul Ch., Pomona, Calif. 1912-15.

SMITHERS, Francis Sydney, Jr., Linden Place, Middletown, N. Y., 1904—. b. Brooklyn, N. Y., Jan. 14, 1873; s. Francis Sydney Smithers and Louisa M. (Bancroft). Prin., B.A., 1896; G. T. S., 1899. D—1899, P—1900, Bp. H. C. Potter. m. Eleanor Boak, Middletown, N. Y., April 27, 1908. F. Asst. Ho. Trin. Ch., N. Y. City, 1899-04. Trus. Cath. S. Joh-the-Div., N. Y. City, 1915.

SMYTH, Joseph Percy, Bellport, N. Y.—P-in-C. Chr. Ch., Bellport, N. Y., 1914—. b. Brooklyn, N. Y., July 23, 1873; s. Joseph P. Smyth and Frances Elizabeth (Plumb). Colmb., A. B., 1895; G. T. S., 1898. D—1898, P—1900, Bp. Littlejohn. m. Katharine Stoothoff Eldert, Brooklyn, N. Y., Oct. 25, 1905. F. Mssy. Wrk. Dio. N. Y., 1898-99; Mssy. Wrk. L. I., 1899-1900; Asst. Chr. Ch., Brooklyn, N. Y., 1900-01; Asst. S. Luke Ch., Brooklyn, N. Y., 1901-02; Vic. S. Luke Chap., Brooklyn, and Asst. S. Luke Ch., 1902-05; R. Chr. Ch., Canaan, Conn., 1905-13; Mssy. Wrk. Dio. L. I., 1913.

SMYTHE, George Franklin, Gambier, O.—Prof. Hom. and Rel. Educ., Bex. Hall, Gambier, O., 1916— and Prof. Bible, Ken. Coll., 1892—. West. Reser. Un., A.B., 1874, A.M., 1877. D—1885, P—1886, Bp. Bedell. F. M-in-C. Chr. Ch., Oberlin, O., 1885-87; R. S. Andr. Ch., Elyria, O., 1887-90; S. Paul Ch., Toledo, O., 1890-91; S. Paul Ch. Mt. Vernon, O., 1892-98; Trin. Ch., Bridgewater, Mass., 1898-1900; Harcourt Par., Gambier, O., 1900-15.

SMYTHE, Henry Herbert, Falmouth, Mass.—R. S. Barn Mem. Ch., Falmouth, Mass., 1890—. b. Columbus, O., July 12, 1854; s. Henry Parmelee Smythe and Sarah Knowles (Harris). Ken., A.B., 1878; Camb. Theol. Sch., B.D., 1881. D—1881, P—1882, Bp. Paddock. m. Lydia Charlotte Wilbor, Oberlin, O., July 12, 1882. F. R. S. Mark Ch.,

Adams, Mass., 1881-90. Author: "Old Burying Ground Falmouth"; "East End Burying Ground Hatchville." *Falmouth Enterprise*.

SMYTHE, Henry Mason, Englewood, N. J.—Non-Par.—Col., B.A., 1871. D—1874, Bp. Odenheimer, P—1875, Bp. Doane. F. Asst. Trin. Ch., Plattsburg, N. Y., 1874-75; R. S. Paul Ch., Greenwich, N. Y., 1875-77; Trin. Ch., Plattsburg, N. Y., 1877-89; Chr. Ch., Gloversville, N. Y., 1892-94.

SMYTHE, Sydney Thomas, Delafield, Wis.—R. S. Joh.-the-Div. Ch., Delafield, Wis.—St. Sph., B.A., 1883; M. A., Nash., B. D., 1886; Ho. S. T. D., 1897; New Windsor, Coll., Md., Ph.D., 1897. D—1885, P—1886, Bp. Welles, President S. Joh. Mil. Acad., Delafield, Wis.

SNARELY, Charles E., La Gloria, Cuba.—R. Ho. Trin. Ch., La Gloria, Cuba.—D—1890, Bp. Whitehead, P—1890, Bp. Talbot. F. In-C. Pine Ridge Ag., S. Dak.; Blairsville, Pa.; Porto Rico.

SNEAD, Edwin Bridges, Norfolk, Va.—Non-Par.—D—1899, Bp. Whittle, P—1903, Bp. Gravatt. F. Asst. S. Joh. Ch., Richmond, Va., 1900-03; Ch. Transfig., Buckhannon and Sutton, W. Va., 1903-04; S. Phil. Ch., Circleville, O., 1904-05; Chr. Ch., Norfolk, Va., 1905-07; Emman. Ch., Norfolk, Va., 1905-08.

SNEAD, William T., 415 Jennings St., Beverly-on-Delaware, N. J.—Chapl. Municip. Colony, Trenton N. J., 1915—. b. Virginia, Oct. 20, 1870; s. William T. Snead and Mary Selden (Branham). Theol. Sem., Va. D—1897, Bp. Whittle, P—1898, Bp. A. Leonard, m. Susan Spencer, Clifton, Va., Oct. 5, 1898. F. Delamar, Nev., 1897-98; Aspen, Colo., 1898-1900; S. Luke Ch., Richmond, Va., 1900-02; Trin. Ch., Baltimore, Md., 1902-03. S. Sph. Ch., Beverly-on-Delaware, N. J., 1903-10. Supply and Mssy. Wrk. in Dio., 1910-15.

SNEDEKER, Charles Henry, 120 Prospect St., Hempstead, N. Y.—R. S. Geo. Ch., Hempstead, N. Y., 1908—. b. Staten Island, N. Y., Nov. 5, 1865; s. Charles Nelson Snedeker and Mary Louisa (Lobdell). Amh. Coll., A. B., 1880; A.M., 1883; Un. Leip., 1886. Un. Theol. Sem. D—1897, P—1898, Bp. H. C. Potter, m. Caroline Dale Parke, Cincinnati, O., 1903. F. Dean. S. Paul Cath., Cincinnati, O., 1900.

SNEED, Henry Harrison, Gulfport, Miss.—R. S. Pet. Ch., Gulfport, Miss.—Ran-Mac., 1861. D—1867, Bp. Green, P—1870, Bp. Quintard. F. Trin. Ch., Winchester, Tenn., 1867-72; S. Paul Ch., Chattanooga, Tenn., 1873-84; the Asden., Mt. Sterling, Ky., 1884-90; S. Mary Ch., Middleborough, Ky., 1890-98; Georgetown, Ky., 1898-1905. Exam. Chapl., 1899-1904; Dep. Gen. Conv., 1898-1904 and 1907-10.

SNELL, Laird Wingate, Jamestown, N. Y.—R. S. Luke Ch., Jamestown, N. Y., 1909—. b. Rushford, Minn., Oct. 30, 1870; s. William Ward Snell and Elizabeth Jane (Fay). Harv., A.B., 1895; Andov. S. T. B., 1900. D—1908, P—1909, Bp. C. D. Williams, m. Laura Mary Skinner, Westfield, N. Y., Dec. 24, 1900. F. Cong. Min., N. Brookfield, Mass., 1900-02; Boxford, Mass., 1902-04; Soc. Settlement Wrk., N. Y. C., 1904-07. In-C. S. Jas. Mssn., Birmingham, Mich., and S. Phil. Mssn., Rochester, Mich., 1907-09.

SNELLING, Samuel, Nantucket, Mass.—Non-Par.—Harv., B.A., 1879; Epis. Theol. Sch., B.D., 1882; G. T. S.; Berk. D—1882, P—1883, Bp. Pad-dock. F. Asst. S. Joh. Ch., Charlestown, Mass., 1882-83; R. Gr. Ch., Amherst, Mass., 1883-88; S. Paul Ch., Providence, R. I., 1888-90; Vic. S. Paul Ch., Philadelphia, Pa., 1890; S. Thos. Ch., Whit-marsh, Pa., 1890-1900; R. Emman. Ch., W. Rox-bury, 1900. Exam. Chapl. to Bp. (Mass.), 1906-13.

SNIFFEN, Charles J. South Lee, Mass.—Archd. West. Mass., 1906—. Ya., B.A., 1894; Berk. Div. Sch., 1897. D—1897, Bp. Niles for Bp. John Williams, P—1898, Bp. Brewster. F. Cur. Ch. Ho. Trin., Middletown, Conn., 1897-1900; R. Gr. Ch., Carthage, Mo., 1900-01; Cur. S. Paul Ch., Stock-bridge, Mass., 1902-05. Dep. Gen. Conv., 1910-13-1916; Prov. Syn. Prov. N. Eng.; Dep. for W. Mass. Mssy. Coun.

SNIFFEN, Everett Birdseye, Stratford, Conn.—Non-Par.—D—1900, P—1901, Bp. Brewster.

SNIVELY, Alfred deForest, 126 Main St., East-hampton, Mass.—R. S. Phil. Ch., Easthampton, Mass., 1915—. b. Flatbush, N. Y., Aug. 18, 1883; s. Summerfield Emory Snively and Ida Eliot (Selleck). Un. Pa., B.A., 1905, M.A., 1908; Phil. Div. Sch., 1908. D—1908, P—1909, Bp. Whit-aker. F. Asst. Chr. Ch., Springfield, Mass., 1908-1910; Mssy. Wheatland, Hartville and Torrington, Wyo., 1910-13; Asst. Chr. Ch., Springfield, Mass., and Mssy. Gd. Shpd. Ch., W. Springfield, Mass., 1913-15. Secy. Dist. Wyo., 1912; Secy. and Treas. Bd. Rel. Educ., W. Mass., 1914-17.

SNOW Philip Grouchy, 515 2nd St., Woodland, Calif.—R. S. Luke Ch., Woodland, Calif.—Queen's Coll. S. Joh., Nfld. D—1889, P—1891, Bp. Newfld. F. S. P. G. Mssy. at Exploits, 1889-92; Spaniard's Bay, 1892-94; R. Campbellton, N. B., 1894-95; New-castle, N. B., 1895-1901; S. Andr. Ch., West Troy, N. Y., 1901-03; S. Paul Ch., Kinderhook, N. Y., 1903. Stndg. Com., 1912; Exam. Chapl., 1910-12. Dean of Kearney. Mem. Coun. Adv.; Del. Mssy. Coun. Ed. "Kearney Churchman" (Dio. Paper).

SNOWBALL, James Blaine, Houston, Tex.—

SNOWDEN, Chauncey Edgar, Winfield, Kan.—R. Gr. Ch., Winfield, Kan.—Wyc., 1908. D—1908, Bp. DuMoulin, P—1909, Bp. Brewster. F. Canada; R. S. Joh. Ch., Breckenridge, Colo.; R. S. Pet. Ch., Minneapolis, Kan., 1910.

SNYDER, William Tayloe, 1317 19th St. NW., Washington, D. C.—R. Par. Ch. Incar., Washing-ton, D. C., 1896—. b. Georgetown, D. C., Aug. 24, 1856; s. John Matthew Snyder and Sophia Cooke (Tayloe). Colomb. L.L.B., 1877, L.L.M., 1879. D—1890, P—1894, Bp. Paret, m. Mary Louise Hammond, Crown Point, N. Y., Mar. 26, 1883. F. Asst. S. Joh. Par., Washington, D. C., 1890-93; Asst. Ch. Asc., Washington, D. C., 1893-96; Asst. Ch. Incar., Washington, D. C., 1896.

SOARES, Claude, Richfield Springs, N. Y.—R. S. Joh. Ch., Richfield Springs, N. Y.—Un. of Minn.; Ken.; Bex. D—1910, Bp. Leonard. F. In-C. S. Phil. Ch. and S. Matth. Ch., Cleveland, O., 1910-1912; R. S. Joh. Ch., Essex and P-in-C. S. Mary Ch., Willsborough, 1912.

SOMERS, Charles L., Richmond, Va.—Non-Par.—F. R. S. Phil Ch., Henrico Par., Henrico Co., Va.

SOMERVILLE, David James Watson, Lewiston, Idaho.—R. Ch. Nativ., Lewiston, Idaho, 1905—. Royal Un. Ire., 1888; Sea., 1895. D—1895, P—1896, Bp. Whipple. F. R. Chr. Ch., Austin, Minn.

SOMERVILLE, George H. S., 244 Fond du Lac St., Waupun, Wis.—R. Trin. Ch., Waupun, Wis. Engl. Sem., Brussels, Belg.; Gr. Mid. B. S. Ph.D.; Chic. Law Sch., LL.D., 1912. D—1880, Bp. Perry. P—1882.—. Mem. Dioc. Bd. Mssns.; Del. 5th Prov. Syn.; Pres. Stndg. Com. and Pres. Soc. Paroch. Mssn. Author: "Tracts for Parochial Missions."

SOMERVILLE, Henry E. S., 2021 Forest Ave., Toledo, O.—Non-Par.—Gr. and Lee Hall. D—1884, P—1885, Bp. Perry. F. S. Mark Mssn., Maquoketa, Ia.; Ho. Trin. Ch., Manistee, Mich.; S. Andr. Ch.,

Buffalo, N. Y.; R. S. Barn. Ch., Buffalo, N. Y. Sup. Epis. Mssn., Toledo, O., 1908. Dean Toledo Convo.

SOMMERVILLE, Grant Paul, Hammondsport, N. Y.—R. S. Jas. Ch., Hammondsport, N. Y.—Ruth, D.D. D—1890, P—1891, Bp. Peterkin. F. Hinton Ch., Lewisburg, 1890; Morgantown, Sister-ville, S. Joh. Ch., Pleasant's Co., W. Va.; 1891-94; Independence, Mo., 1894; R. S. Matth. Ch., Moravia, N. Y.; R. Chr. Ch., Sackett's Harbor, N. Y.

SONTAG, Charles Frederick, Accokeek, Pr. Geo. and Chas. Cos., Md.—Non-Par.—Theol. Sem., Lancaster, Pa., 1880; F. and M. A. M., 1889; B.A., 1877. D—1890, P—1891, Bp. Paret. F. Asst. Ch. Epiph., Washington, 1890; R. Trin. Ch., Upper Marlboro, Md., 1892-98; Gr. Ch., S. Washington, 1898-1905; Mssy. Kearney, Neb., 1905-07; P-in-C. Ch. Ho. Innoc., Key West, Fla., 1907-08; P-in-C. Esther Mem. Ch., Congress Heights, Wash., D. C.

SOPER, Benjamin William, Cocoanut Grove, Fla.—R. S. Sph. Ch., Cocoanut Grove, Fla., 1916—b. London, Eng., 1872; s. William Soper and Alice (Spencer), Cambr., Eng., 1883; Lanc. Coll. (Eng.), 1880. D—1915, P—1915, Bp. Mann. m. Effie May Cross, Ia., Mar. 14, 1894. F. Ho. Cross Ch., Buena Vista, Fla., 1914-16.

SOTHORON, Levin J., Glyndon, Md.—Non-Par.—D—1872, Bp. Whittle, P—F. R. Chr. Ch., Rock Sprng, with Ho. Cross Ch., the Rocks.

SOUDER, Edmund Lloyd, Amer. Ch. Mssn., Ichang, Hupeh, China.—P-in-C. Ichang Station Amer. Ch. Mssn., Dist. Hankow, China, till summer 1917—b. Matteawan, N. Y., 1888; s. Samuel Ashton Souder and Emma Malcolm (Lloyd). Harv. Un., A.B., 1910; Colm. Un., M.A., 1913; G. T. S., 1913. D—1913, P—1913, Bp. Rhinelander. m. Martha Redwood Waddill, Norfolk, Va., Sept. 12, 1915. F. In-C. S. Jos. Trade Sch., Ichang, China.

SOULE, William Emery, 75 Court St., Exeter, N. H.—Non-Par.—b. Worcester, Mass., Aug. 8, 1890; s. Nicholas Emery Soule and Lucy Rhodes (Weaver). Harv., A. B., 1910. Cambr. Epis. Theol. Sem. D—1916, Bp. Parker.

SOUTHALL, Stephen Osborne, Dinwiddie, Va.—R. Calv. Ch., Dinwiddie, Va.—Un. Va.; Va. Theol. Sem. D—1889, Bp. Whittle, P—1890, Bp. Randolph. F. R. Asc. Ch., Hunter Hall, and Trin. Ch., Rocky Mount, Franklin Co., Va.; R. S. Joh. Mem. Ch., Wilmer Par., So. Va.; R. S. Paul Par., Hanover, Va.

SOUTHWORTH, George Shepard, 695 South-bridge St., Worcester, Mass.—R. S. Matth. Ch. Par., Worcester, Mass., 1914—b. Salem, O., Apr. 28, 1888; s. George Champplain Shepard Southworth and Ada (Deane). Ken. Coll., A.B., 1909. D—1911, P—1912, Bp. A. L. Williams. m. Sue Flickinger Williams, Columbus, O., Dec. 21, 1909. F. In-C. S. Sph. Ch., Silver Creek, Neb., 1910-12; Vic. S. Matth. Ch., Omaha and Chapl. and Instr. Sacred Stud., Brown. Hall, 1912-14; Secy. Bd. Rel. Educ., Dio. Neb., 1913-14.

SOWERBUTTS, Crompton, In England.—

SOWERBY, Herbert, Bedford City, Va., R. F. D. No. 2.—Non-Par.—Regents Park and New Coll. affil. with Un. London. D—1882, Bp. Williams (Japan), P—1884, Bp. Boone. F. Bapt.; Amer. Ch. Mssn., China, 1881; R. and Hd. Mstr. Bp. Boone Mem. Sch., Wuchang, China; R. S. Mark Ch., Cold-water, Mich., 1895-1907; R. Bedford City, Va., 1907. Author: Works in the Chinese Lang.

SPALDING, Charles Edward, Coronado, Calif.—R. Chr. Ch., Coronado, Calif., 1900—Ho., B.A., 1890, M.A., 1893. D—1893, Bp. Cox, P—1894, Bp. Potter. F. Asst. S. Thos. Ch., N. Y. City, 1894-95; Amer. Ch., Florence, Italy, 1895-96; Vic. Gr. Chap., Phil., 1896-97; Vic. S. Paul Pro-Cath., Los Angeles, Calif., 1898-1900.

SPARKS, Charles Byfield, Medina, N. Y.—R. S. Joh. Ch., Medina, N. Y.—Trin. Hall, Louisville, Ky., 1890; Theol. Sem., Va., 1893; Joh. Hop. (P.G. Semitics); 1896; Ber. D—1893, Bp. Dudley, P—1900, Bp. Satterlee. F. Instr. Semit., Un., So., 1896-98; Asst. S. Thos. Ch., Washington, D. C., 1899-1901; R. S. Mary Ch., Cleveland, O., 1902-03; Asst. Chr. Ch., Baltimore, Md., 1904-05; R. S. Luke Ch., Seaford, Del., 1905; R. S. Fran. Ch., Sloatsburg, N. Y.

SPARKS, Thomas Ayres, Salina, Kan., Archd. Salina, 1913—b. Maysville, Ky., Sept. 11, 1881; s. James William Sparks and Minerva Jane Houston (McDowell). Colm. Un., A.B., 1912, A.M., 1913; G. T. S., 1913. D—1913, Bp. Francis, P—1913, Bp. Griswold. F. Mast. S. Joh. Mil. Sch., Salina, Kan., 1913-14; Chapl. S. Barn. Hosp., Salina, Kan., 1914-15; Bus. Mgr. "The Salina Watchman," 1914-17; Ed. same 1914-17; Fellow G. T. S., 1916. Secy. Dist. Salina, 1915; Exam. Chapl., 1915; Coun. Adv., 1914; Dep. Prov. Syn. SW., 1916; Bd. Mgrs. S. Barn. Hosp., 1915.

SPARKS, William Albert, Far Rockaway, N. Y.—R. S. Joh. Ch., Far Rockaway, N. Y., 1911—b. Milton, N. Y.; s. Rev. James William Sparks and Mary Elizabeth Blackhurst. Trin. Coll., B.A., 1897, M. A., 1899; G. T. S., 1900. D—1900, P—1901, Bp. Codman. m. Eva A. Harding, Hartford, Conn., June 27, 1901. F. D-In-C. Chr. Ch., Biddeford, Me., 1900; P-in-C. S. Joh. Ch., Presque Isle, Me., 1901-04; P-in-C. S. Mark Ch., Leominster, Mass., 1904-11.

SPARLING, Christopher Philip, 3238 O. Street, N. W., Washington, D. C.—R. S. Joh. Ch., Georgetown Par., Washington, D. C.—b. Toronto, Can., Feb. 19, 1875; s. Charles Philip Sparling and Amelia Elliott Sparling. Trin. Un. (Tor.), B. A., 1895, M. A., 1896. Trin. Coll. (Tor.), 1895-98. D—1898, Bp. Lewis, P—1899, Bp. DuMoulin. m. Georgie Ardrey Nicholson, Toronto, Ont., Can., Jan. 12, 1899. F. R. S. Jas. Ch., Guelph, Ont., Can. R. S. Joh. Ch., Louisville, Ky.; Vic. Ch. Adv., Baltimore, Md., Chapl. and Lectr., Sacred Stud. Natl. Cath. Sch. (Girls), Washington, D. C.

SPATCHES, Montraville E., 321 W. Union St., Jacksonville, Fla.—R. S. Phil. Ch., Jacksonville, Fla. Fisk Univ., 1898. D—1904, P—1905, Bp. Gray. F. Min. at Key West, Fla., 1904-08 S. Alb. and S. Mark Chs., Macon, Ga., 1908; S. Mary Ch., Augusta, 1908-11.

SPEAKMAN, Henry Draper, Mt. Joy, Pa.—R. S. Luke's Ch., Mt. Joy, Pa., and S. Mich. Ch., Middletown, Pa., 1917—D—1893, Bp. Coleman, P—F. All SS. Ch., Rehoboth, Del.; Pleasantville, N. J.; Mandarin, Fla.

SPEAR, Elwyn H., Tenafly, N. J.—R. Ch. Atone, Tenafly, N. J.—

SPEARS, Henry Esten, 82 Prince William St., Princess Anne, Md.—R. Somerset Par., Md., 1913—b. Paris, Ky.; s. Henry Spears and Maria C. (Cooke). Un. So., B.A., 1895; G. T. S., 1898-99. D—1899, P—1900, Bp. Burton. F. R. Ch. Adv., Cynthia, Ky., 1900-02; Asst. Trin. Ch., Columbus, O., 1902-03; R. Trin. Ch., Danville, Ky., 1903-1911; R. S. Mark Ch., Hope, Ark., 1911-13. Del. Pan-Angl. Cong., 1908; Mem. Cath. Chapter, Dio. Lexington, 1906-11.

SPEARING, Joseph Hall, 434 Pine St., New Orleans, La.—Non-Par.

SPEERS, Joseph, Wilkingsburg, Pa.—R. S. Stph. Ch., Wilkingsburg, Pa., 1906.—New Wind. Coll. Md., B. A., 1889, M.A., 1892; Un. 1892. D—1905, P—1906, Bp. Whitehead. F. Presby., Min., 1892-1905.

SPEIGHT, John, Gainesville, Fla.—R. S. Aug. Ch., Gainesville, Fla.—

SPENCER, Hugh James, 7308 Coles Ave., Windsor Park, Chicago, Ill.—R. S. Marg. Ch., Chicago, Ill., 1906.—Trin. Coll., Tor., L.Th. 1895. D—1895, P—1896, Bp. Ont. F. Mssy. N. Addington, Ont., 1895-98; I. Sterling, 1898-99; Vic. S. Paul Cath., Marquette, U. S., 1899-1903; Mssy. Winchester, Ont., 1903-06.

SPENCER, Irving, 663 8th St., Oakland, Calif.—R. S. Joh. Ch., Oakland, Calif.—Epis. Theol. Sch., B.D., 1890. D—1890, P—1891, Bp. Potter. F. Wakefield, Mass., 1890-91; S. Joh. Ch., Chicago, Ill., 1891-95; Asst. Ho. Cross Ch., N. Y. C., 1895-96; S. Andr. Ch., Stamford, Conn., 1896 and 1900-1901; Chr. Ch., Tarrytown, N. Y., 1897-99; Mssy. Zamboanga and Bontoc, P. I., 1902-08; R. S. Joh.—Evang., Chicago, Ill., 1908-10; All S. S. Ch., Appleton, Wis., 1911-12; Mssy. Sonoma, Calif., 1912.

SPENCER, Lucien Allen, Miami, Fla.—Non-Par.—D—1896, P—1898, Bp. Williams. F. Epiph. Ch., Bay Mills, 1896-98; S. Dav. Ch., Lake Linden, with S. Luke Ch., Dollar Bay, 1898-1900 (in Mich.); Chr. Ch., Bradentown, Fla., 1900-02; Dean. S. Luke Cath.; Orlando, Fla., 1902.

SPENCER, Robert Nelson, 2710 Olive St., Kansas City, Mo.—R. Trin. Ch., Kansas City, Mo., 1909.—b. Tunnel, N. Y., Feb. 18, 1877; s. Nelson Spencer and Hannah (Pratt). Dick. Coll. 1899; Kan. Theol. Sch., 1904. D—1904, P—1905, Bp. Mills-paugh. m. Amy Frances Moffat, Junction City, Kan., Sept. 14, 1904. F. Preach. Gov't Chap., Ft. Riley, Kan., 1904-07; Min-in-C. and R. Ch. Cove, Junction City, Kan., 1905-07; R. S. Joh. Ch., Springfield, Mo., 1907-09; Secy. Stndg. Com.; Sec'y Bd. Ch. Exten.; Hon. Secy. Jerusalem and E. Mssn. 7th Prov.; Dep. Gen. Conv., 1913, 1916; Mem. Beta Theta Pi.

SPENCER, William E., London, Eng.—Nash. 1909. D—1908, P—1909, Bp. Webb. F. Asst. S. Jas. Ch., Milwaukee, 1909; R. S. Pet. Ch., (West Allis), Milwaukee, Wis.; Instr. Nash. Ho.

SPENCER-MOUNSEY, Creighton, Topeka, Kan.—Archd. Kan. 1914.—b. Tarrytown, N. Y.; s. Rev. Dr. J. Selden Spencer and Mary Frances (Mounsey). Colmb., B.A., 1884; G. T. S., 1887. D—1887, P—1888, Bp. H. C. Potter. m. Joanna Livingston Mesier, Wappingers Falls, N. Y., 1898. F. R. S. Joh. Ch., Delhi, N. Y., 1892-93; S. Geo. Ch., Hempstead, L. I., N. Y., 1893-01; R. Chr. Ch., Tarrytown, N. Y., 1901-07; S. Thos. Ch., New Windsor, N. Y., 1907-11; S. Joh. Ch., Bisbee, Ariz., 1911-13; Chr. Ch., W. Collingswood, N. J., 1913-14.

SPONG, John James Rowan, 127 Valley Rd., Ardmore, Pa.—Non Par.—b. Montreal Can., May 23, 1846; s. John Rowan Spong and Anne Kerr. Vermont Epis. Inst., 1887; Mont. Theol. Coll., 1874; G. T. S., 1876-79; Bish. Coll., B.A., 1871, M.A., 1890; Un. McGill, B.C.L.; Albert Coll., Belleville, Can., LL.B.; Victoria Coll.; Un. Tor., 1905. D—1880, Bp. Ho. Potter. P—1884, Bp. H. C. Potter. m. Virginia Grosholz, Phila., Pa., Oct. 7, 1899. F. Cur. Ch. An-nun., N. Y. C., 1880-82; Mssy. Ulster Co., N. Y., 1883; Cur. S. Jas. Ch., Hyde Park, N. Y., 1884; Res. Chapl. House Mercy, N. Y., 1885; Assoc. Ord. Hd. Cross, 1886; Chapl. Ord. Brothers of Nazareth, 1893-99; Offic. 288 Different Chs. in 17 different dio-

ceses; called to Stff. Trin. Par. N. Y., for Advent, Lenten and Emergency Duty, 24 times, 1884-1904; Assist. 39 Gentlemen in Preparation for Ho. Ord.

SPRAGUE, David, Clinton, Mass.—R. Ch. Gd. Shpd., Clinton, Mass.—Un. B.A., 1879, M.A., 1884; G. T. S., S.T.B. D—1884, P—1885, Bp. Doane. F. S. Anne's Ch., Amsterdam, N. Y., 1884-93; R. Gr. Ch., Amherst, Mass., 1893-1907; M. S. Stph. Ch., West-boro, Mass., 1908-09; Exam. Chapi. Dio. W. Mass.

SPRAGUE, Philo Woodruff, 41 Monument Sq., Charlestown, Mass., R. S. Joh. Ch., Charlestown, Mass., 1884.—b. Charleston, S. C., Feb. 26, 1852; s. James W. Sprague and Henrietta Stuart (Woodruff). Union Coll., A.B., 1871; G. T. S., 1874. D—1874, Bp. Doane, P—1876, Bp. Oden-heimer. m. Harriet A. Woods, Boston, Mass., Dec. 11, 1879. F. R. Calv. Ch., Bayonne, N. J., 1878; Prof. Gris. Coll., 1878-82; Pres. Gris. Coll., 1882-83. Author: Christian Socialism, What and Why" (1890).

SPRINGSTED, Johnson Alfred, Norwich, N. Y.—Gen'l Mssy.—

SPURR, B. M., Moundsville, W. Va.—R. Trin. Ch., Moundsville, W. Va.—D—, P—1891, Bp. Walker.

STACEY, H. G., Brainerd, Minn.—R. S. Paul Ch., Brainerd, Minn.—

STAFFORD, Burnett Theodore, Jordan, N. Y.—R. Chr. Ch., Jordan, N. Y. 1908.—Hiram Coll., 1875; Ober., 1880. D—1899, P—1900, Bp. Hunting-ton. F. S. Jas. Ch., Cleveland, 1899-1903; Ch. Gd. Shpd., Oriskany Falls, N. Y., 1903-08. Author: "Organic Christian Unity"; "Bibliotheca Sacra" (1902). Lecturer on Christian Sociology at Hiram Coll., (1901); "The Formative Principle of Sociology," "Bibliotheca Sacra" (1903). The Colgate University Lectures on "Three Phases of the Carnival of Crime" (1904). "The Definition and Doctrine of God in the Prayer-Book," "Bibliotheca Sacra" (1905); "Intellectual Methods and Theological Sympathy," (Church Eclectic, Nov. 1905); "Dogma and Life" (Bibliotheca Sacra, 1907); "The Partnership of Organized Society" (same, 1909); "The Pagan and Christian Content of Religious Words" (same, 1910).

STAFFORD, Harry Willard Raymond, Queens, L. I., N. Y.—R. S. Jos. Ch., Queens, L. I., N. Y., 1906.—S' Steph., 1880-83 (Spec. Co.); Epis. Theol. Sch., B.D., 1886. D—1886, P—1888, Bp. Littlejohn. F. R. Hamden, Conn., 1887-88; S. Tim. Ch., Brooklyn, N. Y., 1888-89; Bath, Me., 1889-96; P.-in-C. Ch. Gd. Shpd., Barre, Vt., 1896-98; Asst. Ch. Incar., Brooklyn, N. Y., 1898-1900; P.-in-C. S. Joh. Ch., Moriches, N. Y., 1900-06.

STAFFORD, Thomas, Cleveland, N. Y.—Non Par.—Sea. D—1883, Bp. Clarkson, P—1884, Bp. Robertson. F. Ashland, Neb., 1884-85; Brownville, Neb., 1885-87; R. S. Phil. Ch., Palestine, and S. Stph. Ch., Huntsville, Tex., 1888-91; S. Joh. Ch., Gold Hill, Nev., 1891-92; Asst. S. Paul Ch., Steubenville, O., 1892-93; Mssy. Catawba Island, O., 1894-96; Mssy. Valdosta, Ga., 1896; Min. Macon, Ga., 1896; Min. Augusta, Ga., 1897-98; R. Connerville, and New Castle, Ind., 1899; Min. Stoughton and Mazomanie, Wis., 1900; Min. Baldwin, Wis., 1901; R. Millport and Montour Falls, N. Y., 1903-04; Cleveland, O., 1904.

STALEY, Rudolph, Key West, Fla.—R. Ch. Ho. Innoc. Key West, Fla.—D— and P—1898, Bp. Nicholson. Retrd. 1897. F. Trin. Ch., Prairie du Chien, Wis., 1897-99; R. S. Luke Ch., Cannelton, Ind., 1900-02; S. Mary Ch., Chilton, Wis., 1903-05; Medford, Wis., 1905-06; Seminole, Mssy., Everglades, Fla., 1906-07.

STALKER, John Rose, 7911 Elsa Court, N.W. Cleveland, O.—R. S. Luke Ch., Cleveland, O., 1909—; and M-in-C. S. Matth. Mssn., Cleveland, O.— b. Poquonock, Conn., Sept. 1, 1883; s. Robert Stalker and Elizabeth (Rose). Ken. Coll., B.A., 1904; Bex. Hall, B.D., 1907. D—1907. P—1908. Bp. W. A. Leonard. m. Edith M. Cunningham, Gambier, O., June 3, 1908. F. M-in-C. S. Mark Mssn., Sidney, O., 1907-09. Exam. Chapl. Hon. Can. Trin. Cath., 1914; Dioc. Bd. Mssns., 1913; Dioc. Bd. Rel. Educ., 1914, all to date.

STANDING BULL, Eugene R., Promise, S. D.—D—Cheyenne River Mssn.— b. Ft. Pierre, June, 1859; s. Abel Ratler and Nancy Towanke Wastewin. D—1907, Bp. F. F. Johnson. m. Alice Afraid-of-Nothing, July 31, 1892. F. Catechist Asc. Ch., 1891; S. Andr. Ch., 1905-08; Emman. Ch., 1913.

STANLEY, George Milnor, Pine Meadow, Conn.—R. S. Joh. Ch., Pine Meadow, Conn., 1904—, Tr., B.A., 1868, M.A., 1871. D—1870, Bp. Clark, P—1871, Bp. Williams. F. Asst. S. Jas. Ch., New London, Conn., 1870-72; R. S. Matth. Ch., Hollowell, Me., 1872-80; S. Thos. Ch., Camden, Me.; S. Luke Ch., S. Glasgowbury, Conn.; S. Jas. Ch., Winsted, Conn., 1880-1901; Ch. Ho. Adv., Clinton, Conn., 1901-04.

STANLEY, James Dowdell, 1228 N. New Jersey St., Indianapolis, Ind.—R. Chr. Ch., Indianapolis, Ind., 1901—. Tr., B.A., 1877, M.A., 1880; G. T. S., 1880. D—1880, Bp. J. C. Talbot, P—1881, Bp. Jaggar. F. R. Ch. Epiph., Cincinnati, O., 1880-96; S. Stph. Ch., Terre Haute, Ind., 1886-96; Our Sav. Ch., Cincinnati, O., 1896-1901. Del. Gen. Conv., 1889, 1892, 1895, 1904 and 1910. Pres. Stndg. Com. Dio. Ind.

STANLEY, Nell Edmund, Faribault, Minn.—Instr. Sea. Div. Sch., 1916—. b. Lawrence, Kan., May 7, 1890; s. Emery Frederic Stanley and Anna Ellisworth (Wood). Wash. Coll., LL.B., 1912; Sea., B.D., 1916. D—1914, P—1916, Bp. Millsbaugh. F. P-in-C. S. Andr. Ch., Waterville, Minn.

STANLEY, Newell DeMerett, Sheboygan Falls, Wis.—Vic. S. Pet. Ch., Sheboygan Falls, Wis., 1885—. b. Chelsea, Vt., Dec. 11, 1848; s. Edward B. Stanley and Betsey W. (Tarbell). Nash., B.D., 1885, P—1886, Bp. J. H. H. Brown. Pres. Stndg. Com.

STANSFIELD, Joseph Attwood, 281 4th Ave., N. N. C.—Non Par.— G. T. S., 1901. D—1902, *Bp. Brewster. F. S. Paul Ch., Waterville, Conn., 1901; R. S. Paul Ch., Huntington, and Ho. Trin. Ch., Nichols, Conn., 1910. Editor: "The Sign of the Cross."

STANTON, Nathan W., 401 Dearborn St., Buffalo, N. Y.—R. S. Mark Ch., Buffalo, N. Y., 1897—. b. Norwich, Conn., Mar. 13, 1868; s. William H. Stanton and Ellen (Daboll). Theol. Sem. Va., 1895. D—1895, Bp. Cox, P—1896, Bp. Walker. m. Blanche Cooper Daboll, Plainfield, N. J., July 21, 1904. F. Cur. S. Jas. Ch., Buffalo, N. Y., 1895-97. Sec'y Mssy. Bd., Archdy. Buffalo, 1898.

STAPLES, Frank Hay, 539 Columbia Ave., Baltimore, Md.—R. S. Paul Ch., Baltimore, Md., 1907—. G. T. S., 1900. D—1900, Bp. Codman, P—1901, Bp. Paret. F. P-in-C. S. Stph. Chap., 1900-02, and Asst. S. Luke Ch., *P-in-C. S. Paul Guild House, 1902, (all Baltimore).

STARK, William Henry, 503 Central Ave., Brooklyn, N. Y.—Non Par.—

STARR, Homer Worthington, 107 Cannon St., Charleston, S. C.—R. Ch. Ho. Commun., Charleston, S. C., 1916—. **Tehr. Hist., Porter Mil Acad., 1916—**. b. Paris, Tex., Mar. 31, 1875; s. Rev. Francis Ruse Starr and Sarah (Ward). Harv., B.A., 1900; Un. So., M.A., 1901; Un. N. C., Ph.D., 1914; Un. So., 1902.

D—1901, Bp. Johnson, P—1902, Bp. Gallor. m. Gertrude Eastland, Waxahachie, Tex., July 3, 1902. F. R. and Hdmstr. W. Tex. Mil. Acad., San Antonio, Tex., 1902; R. S. Jude Ch., Monroe City, Mo., 1902-03; R. S. Paul Ch., Council Bluffs, Ia., 1903-07; R. Chr. Ch., Winhetka, Ill., 1907-11; In-C. Chap. Cross, Chapel Hill, N. C., and Chapl. Un. N. C., 1911-16. Dioc. Bd. Mssns., Chicago, Ill., 1910-11; Mem. Dioc. Bd. Rel. Educ., Ia., 1904-07; Chicago, 1908-11; N. C., 911-16; Exam. Chapl. N. C., 1913-16; S. C., 1917.

STARR, Reginald Heber, 529 W. 148th St., N. Y. City.—Non Par.— Un. Tor., B.A., and M.A.; T. C. T., B.D., 1882, D.D., 1887. D—1868, Bp. of Tor., P—1869, Bp. of Huron; F. R. S. Thos. Ch., Seaford; Gr. Ch., Brantford; Ch. Mess., Kincardine, Ont., Can.; Preach. Asst. S. Thos. Ch., N. Y. City, 1887-89; R. S. Paul Ch., Dedham, Mass., 1889-95; Prof. Dogm. Theol. Un. So., 1895-1901; R. S. Joh. Ch., Stockton, Cal., 1905-08; Instr. N. Y. Tr. Sch. for Deaconesses. Author: "A Lost Truth" (Pott & Co., 1893); Arts. in "New International Encyclopedia."

STAUFFER, Paris Becker, Kennedyville, Md.—R. Shrewsbury Par., Kent Co., Md., 1913—. b. Chickley, Lancaster Co., Pa., Sept. 7, 1867; s. Henry Snavely Stauffer and Catherine Anne (Becker). Trin. Coll., 1893; Phil. Div. Sch., 1896. D—1896, P—1897, Bp. Rulison. m. Anne Norris Reichert, Kittanning, Pa., Nov. 18, 1896. F. R. Ch. Ho. Apos., St. Clair, Pa., and Chr. Ch., Frackville, Pa., 1896-98; Mssy.-in-C. Ch. Ho. Apos., St. Clair, Pa., S. Paul Ch., Minorsville, Pa., S. Stph. Ch., Forrestville, Pa., 1898-1900; S. Joh. Ch., Laurel, Miss., and Trin. Ch., Hattiesburg, Miss., 1900; S. Luke Ch., Latrobe, Pa., and S. Barth. Ch., Scottsdale, Pa., 1900-02; Asc. Ch., Hinton, and S. Mark Ch., Beckley, W. Va., 1902-03; S. Joh. Ch., Harpers Ferry, W. Va., and Zion Ch., Hedgesville, W. Va., 1903-04; S. Joh. Ch., Harpers Ferry, W. Va., and S. Joh. Ch., Ripon, W. Va., 1904-09; Chr. Ch., Kensington, Md., 1909-12; S. Alb. Ch., Washington, D. C., 1912-13.

STAUNTON, Henry Capen, 78 Conklin Ave., Binghamton, N. Y.—R. Ch. Gd. Shpd, Binghamton, N. Y., 1910—. b. Skanateles, N. Y., Dec. 10, 1878; s. John A. Staunton and Florence Isabel (Capen). Colmb. Un., B.A., 1899, M.A., 1902; G. T. S., B.D., 1902; Post Grad. Colmb. and Berlin. D—1902, Bp. Whitaker, P—1905, Bp. Olmsted. m. Florence Eliza Jameson, N. Y. C., Jan. 19, 1908. F. Asst. S. Barth. Ch., N. Y. C., 1905-06; Asst. Ch. Ho. Conf., Poughkeepsie, N. Y., 1906-07; Asst. Trin. Chap., N. Y. C., 1907-10. Del. C. N. Y. Prov. Syn. 1915-17; Mem. Dioc. Soc. Serv. Cmssn., 1912-17; Secy. 1912-16.

STAUNTON, John Armitage, 14 Cottage Pl., Utica, N. Y.—Non Par., 1901—; Regr. Dio. C. N. Y.—, b. N. Y. C.; s. William Staunton and Eliza Ann Staunton. Hob. Coll., B.A., 1858, M.A., 1861; G. T. S., 1861. D—1861, P—1862, Bp. Ho. Potter. m. Florence I. Capen, N. Y. C., 1863. F. Asst. S. Pet. Ch., N. Y. C., 1861-62; R. Chr. Ch., Adrian, Mich., 1862-67; S. Stph. Ch., Olean, N. C., 1867-68; Gr. Ch., (now S. Paul), Watertown, N. Y., 1868-74; S. Jas. Ch., Skanateles, N. Y., 1874-79; Trin. Ch., Syracuse, N. Y., 1879-86; Emman. Ch., Wakefield, Mass., 1892-94; All SS. Ch., Syracuse, N. Y., 1897-01.

STAUNTON, John Armitage, Jr., Sagada, P. I.—P-in-C. S. Mary-the-Vir. Ch., Sagada, P. I., 1904—. b. Adrian, Mich., Apr. 14, 1864; s. John Armitage Staunton and Florence Isabelle (Capen). Colmb. E. M. 1887; Harv., B.A., 1890; G. T. S., *1893. D—1892, P—1892, Bp. Talbot. m. Eliza Maria Wilkie, Ottawa, Can., Oct. 4, 1892. F. R. Trin. Ch., Wallace, Ida., 1892-93; Cur. Ch. S. Mary-the-Vir., N. Y., 1893-98; R. S. Jas. Ch., Cleveland, O., 1898; R. S. Pet. Ch., Springfield, Mass., 1899-1901; Mssy. Philippine Islands, 1901-17. Del. Gen. Conv., 1910; Del. Gen. Conv. St. Louis, 1916.

STEARLY, Rt. Rev. Wilson Reiff, 60 Berkeley Ave., Newark, N. J.—Bishop Suff. Dio. Newark, 1915.— b. Phil., Pa., May 8, 1869; s. Wilson Stearly and Mary (Reiff). Ken., D.D., 1915; West. Reser. Coll., D.D., 1916; Un. Coll., 1887-90. D—1900, P—1900, Bp. Leonard. Cons. Ep. Oct. 21, 1915, by Bpps. Lines, Whitehead, Talbot, W. A. Leonard, Greer, Osborne, Darlington, C. D. Williams, Burch, Rhineland, Matthews, Courtney, m. Helen B. Neuhauser, Phila., Pa., 1895. F. R. Emman. Ch., Cleveland, O., 1900-09; R. Ch. Ho. Apos., Phila., Pa., 1909-12; R. S. Luke Ch., Montclair, N. J., 1912-15. Author: "The Master of the Feast" (1911).

STEARNS, Chilton Rupert, Abroad.—Non Par.—Un. Mich., B.A., 1896; T. C. T., M.A., 1898. D—1897, Bp. Graves, P—1898, Bp. Gillespie. F. R. S. Joh. Ch., Lancaster, O., 1902.

STECKEL, Oscar Peter, Mahanoy City, Pa.—R. S. Faith Ch., Mahanoy City, Pa.— D—1900, P—1901, Bp. Talbot.

STEDMAN, Frank Holt, 10 Center St., Waterville, Me.—Min. S. Mark. Ch., Waterville, Me.— b. Cambridge, Mass.; s. George Herbert Stedman and Gratia Burt (Holt). West. Reser. Un., 1903; Epis. Theol. Sch. D—1906, Bp. Vinton, U—1907, Bp. Lawrence. m. Marian Murray, Delaware, O., June 14, 1910. F. Asst. S. Jas. Ch., New London, Conn.; R. S. Pet. Ch., Delaware, O.; Asst. Trin. Ch., Columbus, O.; R. S. Stph. Ch., Cincinnati, O.; R. S. Joh. Ch., Milwaukee, Wis.

STEEL, William Westwood, Havana, Cuba.—Non Par.— Rac., M.A., 1873; Nash., B.D., 1876. D—1876, P—1877, Bp. McLaren. F. R. Trin. Ch., Petersburg, Ill., 1876-78; S. Luke Ch., Dixon, Ill., 1878-81; Gr. Ch., Galena, Ill., 1881-82; Calv. Ch., Batavia, Ill., 1882-88; *Chr. Ch., Springfield, O., 1888-92; S. Mary Ch., Ardmore, Pa., 1892-98; S. Mary Ch., Philadelphia, 1898-1902; Can. S. Phil. Cath., Atlanta, Ga., 1903-04; Archd. Havana and Prof. Sem., 1904; Pres. Coun. Adv., 1904.

STEELE, David M., 330 So. 13th St., Philadelphia, Pa.—R. S. Luke and Epiph. Chs., Phila., Pa.—Un. Woos., B.A., 1895; Comb. Coll., M.A., 1899; Un. Theol. Sem., B.D., 1899. D—1899, P—1900, Bp. Littlejohn. F. Asst. Ho. Trin. Ch., Brooklyn, N. Y., 1899-1901; S. Barth. Ch., N. Y. C., 1901-04.

STEELE, Henry D., Cripple Creek, Colo.—R. S. Andr. Ch., Cripple Creek, Colo.—

STEELE, Samuel Tagart, Jr., 2013 Appletree St., Phila.; Pa.—Cur. S. Clem. Ch., Phila., Pa., 1916.— b. Baltimore, Md., Mar. 6, 1891; s. Samuel Tagart Steele and Mary (Thompson). Harv., A.B., 1913; G. T. S., 1916. D—1916, Bp. Murray.

STEEN, John Floyd, 257 W. 44th St., N. Y. C.—R. Asc. Ch., N. Y. C., 1869.— Coll. Cy., N. Y.; Phila. Div. Sch.; S. Stph., D.D., 1912. D—1867, Bp. H. Potter, P—1869, Bp. Johns. F. S. Paul Ch., White Haven, Pa., 1867; Asst. Ho. Trin. Ch., N. Y. City; Ch. Ascen., *N. Y. C., 1867-70.

STEENSTRA, Frederick Henry, 523 Hancock St., (Wollaston) Quincy, Mass.—R. S. Chrys. Ch., (Wollaston) Quincy, Mass., 1910.— b. Cambridge, Mass.; s. Peter Henry Steenstra and Susan Brown (Learned). Harv., A.B., 1900, A.M., 1904; Epis. Theol. Sch., B.D., 1905. D—1905, Bp. Lawrence, P—1907, Bp. McVickar. m. Elsie Van Tine Roberts, Corning, N. Y., Sept. 26, 1907. F. Cur. Gr. Ch., N. Y. C., 1905-07; R. Emman. Ch., Manville, R. I., 1907-10. Exam. Chapl. Mass., 1913—; Mem. Dioc. Bd. Rel. Educ., 1915.

STEFFENS, Jacob Julius, 4338 Prairie Ave., Chicago, Ill.—R. S. Alban Ch., Chicago, Ill.—

STEHL, Walter Byron, 1110 N. Eden St., Baltimore, Md.—R. Ho. Innoc. Ch., Baltimore, Md.—Theol. Sem. Va., 1894. D—1897, P—1898, Bp. Paret. F. Asst. Mem. Ch., Baltimore; R. Trin. Ch., Shepherdstown, W. Va.; R. S. Paul Ch., Centerville, Md., 1902. Dep. Gen. Conv., 1907-10.

STEINMETZ, Francis Campbell, 414 Mowbray Arch, Norfolk, Va.—R. Chr. Ch., Norfolk, Va., 1908.— b. Philadelphia, Pa., Oct. 8, 1866; s. George J. Steinmetz and Julia (Goetz). S. Stph. Coll., B.A., 1893, M.A., 1896, S.T.D., 1910; G. T. S., 1896. D—1896, P—1896, Bp. Whitaker. m. Mary R. Lawson, Phila., Pa., Nov. 4, 1896. F. Asst. Min. Chr. Ch., Phila., Pa., 1896-98; R. Chr. Ch., Ridley Park, Pa., 1898-1908. Chapl. 4th Reg. Va. Mil.

STEINMETZ, Jr., Philip Justice, 135 W. Willow Grove Ave., St. Martin's, Phila., Pa.—Hdmstr. Epis. Acad., 1915.— b. Phila., Pa., July 31, 1874; s. Philip Justice Steinmetz and Mary Emma (Stewart). Harv., A.B., 1901; Phil. Div. Sch., 1901-04, S.T.D., 1905. D—1904, P—1905, Bp. Whitaker. m. Clara Ethel Humason, June 16, 1904. F. Asst. S. Luke and Epiph. Chs., Phila., Pa., 1904-06; Vic. Epiph. Chap., Phila., Pa., 1906-12; Assoc. R. Calv. Ch., Summit, N. J., 1912-13; R. Calv. Ch., Summit, N. J., 1913-15. Exam. Chapl. Pa., 1912-15.

STEPHENS, Nassau Somerville, Amer. Hosp. Corps, Paris, France.—Nash., B.D., 1890; G. T. S., 1891. D—1890, Bp. Perry, P—1892, Bp. Coleman. F. R. S. Joh. Ch., Boonton, N. J., 1891-92; Asst. S. Paul Ch., Buffalo, N. Y., 1892-95; First Asst. S. Joh. Ch., Detroit, Mich., 1896-97; Europe, 1897-98; R. Gr. Cath., Davenport, Ia., 1899-1905; In Europe, 1905-06; S. Geo. Ch., Newport, R. I., 1907-08; R. S. Jas. Ch., Montclair, Upper Montclair, N. J.

STEPHENS, Thomas, Valley Springs, N. Y.—Non Par.— D—1878, Bp. Cox, P—1887, Bp. H. C. Potter. F. In-C. Chap. Comf. N. Y. C.; In-C. S. Joh. Ch., Bayonne, N. J.; Chap. Gd. Shpd., Fort Lee, N. J.; S. Joh. Ch., New City, N. Y., 1883; Missy.-in-C. S. Paul Ch., Spring Valley, 1883, and S. Stph. Ch., Pearl River, N. Y.

STEPHENSON, John Charles, Lyndonville, Vt.—M-in-C. S. Pet. Ch., Lyndonville, Vt., 1913.— b. N. Y. C., Apr. 18, 1865; s. Robert Stevenson and Julia Harriet (Rogers). Coll. C. N. Y., A.B., 1885; G. T. S., S.T.B., 1871. D—1891, Bp. H. C. Potter, P—1891, Bp. Spalding. m. Martha Bailey, Patchoque, N. Y., June 28, 1891. F. In-C. Calv. Ch., Idaho Springs, and Chr. Ch., Georgetown, Colo., 1891-92; R. S. Pet. Ch., Denver, 1892-93; R. S. Pet. Ch., Bay Shore, L. I., 1893-09; R. Calv. Ch., E. Berkshire, and S. Barth Ch., Montgomery, Vt., 1910-13. Chmn. Soc. Serv. Cmssn., Vt., 1915.

STERLING, Paul, 3 Cedar Park, Melrose, Mass.—Non Par.— Ken., A.B., 1876, A.M., 1879; Epis. Theol. Sch., Camb., B.D., 1880. D—1880, Bp. B. Paddock, P—1881, Bp. Jaggar. F. Ch. Res., Fern Bank, O., 1880-83; Trin. Ch., Newark, O., 1883-87; Ch. Incarn., Lynn, Mass., 1887-91; R. Trin. Ch., Melrose, Mass., 1891.

STERRETT, Frank William, Wilkes Barre, Pa.—R. S. Stph. Ch., Wilkes Barre, Pa.—

STERRETT, Henry Hatch Dent, Washington, D. C.—R. All Souls Ch., Washington, D. C. D—1903, P—1904, Bp. Satterlee. F. Asst. Trin. Ch., New Haven; Columbus, O.

STERRETT, James Macbride, Springland, Pierce Mill Rd., Washington, D. C.—Assoc. R. All Soul's Ch., 1917.— b. Howard, Pa., Jan. 13, 1847; s. Robert Sterrett and Sarah Elizabeth (Macbride). Un. Roch., A.B., 1867, D.D., 1886; Harv., A.M., 1870; Epis. Theol. Sch., B.D. D—1872, Bp. Eastburn, P—1873, Bp. Howe. m. Adlumia Dent, Brookland,

Pa., Jan. 20, 1875. F. Asst. Gr. Ch., Lawrence, Mass., 1872-73; Chr. Ch. Chap., Brooklyn, N. Y., 1873; S. Joh. Ch., Wellville, 1874-77; S. Jas. Ch., Bedford, Pa., 1879-82; Prof. Eth. and Apol., Sea. Div. Sch., Faribault, Minn., 1882-92; Prof. Phil. Geo. Wash. Un., Washington, D. C., 1882-1910. Fndr. and R. All Souls Ch., Washington, D. C. 1911-17. Author: "Studies in Hegel's Philosophy of Religion," "Reason and Authority in Religion" (1891); "The Ethics of Hegel" (1893); "The Freedom of Authority" (1905).

STETSON, Caleb Rochford, 116 B. St., N.E., Washington, D. C.—R. S. Mark Par., Washington, D. C., 1911—. b. Boston, Mass., 1871; s. George Rochford Stetson and Helen Sybil (Avery). Harv., A.B., 1894; Joh. Hop. Un.; Va. Sem., 1895-96; G. T. S., 1896-98. D—1898, P—1899, Bp. Satterlee. m. Helen Richards, Boston, Mass., June, 1914. F. P-in-C. Cath. Mssn. Gd. Shpd., Washington, D. C., 1899-1907; Trin. Ch., N. Y., 1907-11. Dep. Gen. Conv. 1916; Mem. Prov. Bd. Soc. Serv.; Exam. Chapl. to Bp. (Washington); Cor. Secy. Dioc. Bd. Soc. Serv.

STEVENS, Edmund H., Washington, D. C.—R. S. Stph. Ch., Washington, D. C.—

STEVENS, Edwin Jay, 24 Glendhu Ave., Buffalo, N. Y.—R. S. Sim. Ch., Buffalo, N. Y., 1905—. DeLanc. Div. Sch. D—1900, P—1901, Bp. Walker. F. R. S. Barth. Ch., Buffalo, N. Y.

STEVENS, Fred Constantine, Wyoming, Ill.—P-in-C. S. Luke Mssn., Wyoming, Ill.—; S. Jas. Mssn., Bradford and Zion Mssn., Brimfield, Ill.—. b. Elmhurst, Ill., Oct. 26, 1883; s. Fred C. Stevens and Mary (Esnorff). Mon. Coll., A.B., 1913; G. T. S., 1916. D—1916, P—1916, Bp. Fawcett. m. Edna M. Green, Jamaica, N. Y., June 10, 1916.

STEVENS, Matthew J., 402 Thomas St., Hillyard, Wash.—Vic. Can. Mssnr. All SS. Cath., Spokane, Wash.—. b. England; s. Matthew Stevens and Jane (Treweske). D—1913, P—1914, Bp. Wells. m. Eleanor Wrigley, London, Eng., Feb. 15, 1894. Chmn. Bd. Rel. Educ.

STEVENS, Rabert Livingston, Tuckahoe, N. J.—Retired, 1912—. b. Hoboken, N. J., Feb. 19, 1851; s. James A. Stevens and Julia (Beasley). Prin., B.A., 1872, M.A., 1875; G. T. S., 1875. D—1875, Bp. Scarborough, P—1876, Bp. Morris. m. Katherine C. H. Burton, Delaware, June 24, 1879. F. Mssy. Albany and Corvallis, Ore., 1876; La Grande, 1884; Columbus, Neb., 1886; Lincoln, Neb., 1887; Gen. Mssy., 1889; Concordville, Pa., 1889; Vineland, N. J.; Hartwell, O., 1904; Honeybrook and S. Mary Ch., Warwick, Pa., 1907; Tuckahoe, N. J., 1912.

STEVENS, William Bertrand, 403 W. Park Ave., San Antonio, Tex.—R. S. Mark Ch., San Antonio, Tex., 1917—. b. Lewiston, Me., Nov. 19, 1884; s. Albion Morse Stevens and Ada (McKenzie). Bates Un., B.A., 1906; Colmb. M.A., 1911; N. Y. Un., Ph.D., 1916; Epis. Theol. Sch., B.D., 1910. D—1910, Bp. Lawrence, P—1911, Bp. Greer. m. Violet Heathcote Bond, New York, 1911. F. Cur. Ho. Trin. Ch., N. Y. C., 1910-12; R. S. Ann Ch., N. Y. C., 1912-17. Mem. Bd. Rel. Educ., 2nd Prov., 1915-17.

STEVENS, William E., 13 Jackson St., New Rochelle, N. Y.—Non Par.—. Coll. C. N. Y., 1884; Croz. Theol. Sem., 1893. D—1904, Bp. Greer. F. Asst. S. Jas. Ch., Fordham, N. Y., 1905; New Rochelle, N. Y.

STEVENS, William Sutherland, Moravia, N. Y.—R. S. Matth. Ch., Moravia, N. Y.—. Ho., B.A., 1906, M.A., 1907. D—1907, P—1908, Bp. Olmsted. F. Asst. Assoc.-Min. Boonville, N. Y., 1908.

STEVENSON, Edward Vicars, 809 College Place, Plainfield, N. J.—R. Gr. Ch., Plainfield, N. J., 1902—. Trin. Coll. Tor., B.A., 1890, M.A., 1892. D—1892, P—1893, Bp. Tor. F. Cur. City and Dio. Tor., 1893; Cur. S. Joh. Ch., Peterborough, Ont., 1895; S. Mich. Ch., New York, 1899.

STEVENSON, Reginald Blackwell, 1213 Linden Ave., Baltimore, Md.—Cur. Gr. and S. Pet. Ch., Baltimore, Md., 1916—. b. Leicester, Eng., Dec. 22, 1885; s. Charles Stevenson and Anna Sophia (Blackwell). McGill Un., B.A., 1913; Dioc. Sem. Mont., 1915; Ya., B.D., 1916. D—1915, Bp. Brewster, P—1917, Bp. Acheson. F. Cur. Trin. Ch., New Haven, Conn., 1916-17.

STEWARDSON, Langdon C., Greenwich, Conn.—Non Par.—. Ken., A.B., 1873; LL.D., 1903; Alf., LL.D., 1904. D—1878, Bp. Stevens, P—1879, Bp. Jaggard. F. R. Webster, Mass., 1880-84; Study abroad, 1884-88; R. S. Mark Ch., Worcester, Mass., 1888-98; Prof. Phil. and Chapl. Lehigh Un., So. Bethlehem, Pa., 1898; Pres. Ho. Coll., 1903.

STEWART, Alonzo Cushman, 9 Maurice Ave., Ossining, N. Y.—Non Par.—. D—1893, P—1894, Bp. H. C. Potter. F. Ch. Cross, Ticonderoga, N. Y.; Asst. S. Mary Ch., Burlington, N. J., 1897; R. S. Alb. Ch., Newark, N. J.

STEWART, Charles Sumner M., Groton, Conn.—R. Sea. Mem. Ch., Groton, Conn.—D—1875, Bp. Clark, P—, F. R. Gr. Ch., Whitestone, N. Y.; S. Phil. Ch., Putnam, Conn.

STEWART, George Craig, 404 Lee St., Evanston, Ill.—R. S. Luke Ch., Evanston, Ill., 1904—. b. Saginaw, Mich., Aug. 18, 1879; s. George Forbes Stewart and Katherine (Craig). N. W. Un., B.A., 1902, D.D., 1917; Ken. Coll., L.H.D., 1915; West. Theol. Sem., 1903. D—1903, P—1903, Bp. Anderson. m. Gertrude Clyde, Chester, Pa., 1902. F. Past. Calumet Heights, (M. E.) Chicago, Ill., 1897-1900; Past. S. Stph. M. E. Ch., Chicago, Ill., 1900-02; P-in-C. S. Eliz. Ch., Glencoe, Ill., 1903-04. Dep. Gen. Conv. from Chicago, 1910-16; Trus. West. Theol. Sem. and G. T. S.; Mem. Jt. Cmsn. Soc. Serv.; Mem. Jt. Cmsn. Mssn. Preaching; Direc. Gen. The Ember Guild; V-Chmn. Dioc. Soc. Serv. Cmsn.; Mem. Bd. Mssn. Ch.; Mem. Cath. Chapter; Pres. N. W. Alumni Delta Upsilon.

STEWART, George Duncan Bennett, Tuolomne, Cal.—In-C. S. Mich. Mssn., Tuolomne, Cal., 1916—. D—1916, P—1917, Bp. Sanford.

STEWART, Joseph A., Newtown, Pa.—Non Par.—

STEWART, Joseph Westra B., 100 Pine St., Phil., Pa.—1st Asst. Priest S. Pet. Ch., Philadelphia, Pa., 1913—. b. Hampton, N. B., Can., Aug. 14, 1876; s. William A. Stewart and Margaret S. (McAvity). King. Coll., B.A., 1904, M.A., 1907; Berk., 1906. D—1906, Bp. Kingdon, P—1906, Bp. Warrell. m. Elizabeth Margaret Strancho, Kansas City, Mo., Aug. 27, 1907. F. Cur. Trin. Ch., St. John, N. B.; Asst. Priest S. Pet. Ch., Phil., Pa., 1911-13. Hd. Soc. Serv. and Mssh. Wrk., S. Pet. House.

STEWART, Marshall Bowyer, Nashotah, Wis.—Prof. Dog. and Nor. Theol., Nash. Ho., 1916—. b. Galveston, Tex., Sept. 4, 1880; s. John William Stewart and Alice Olin (Laney). Trin. Coll., B.A., 1902, M.A., 1907; G. T. S., 1905, B.D., 1906. D—1905, Bp. Greer, P—1905, Bp. Satterlee. F. M-in-C. S. Joh. Par., Pr. Geo., and Chas. Co., Md., 1905; R. same, 1906-07; Fellow and Instr. G. T. S., 1907-09; Prof. Eccl. Hist. West. Theol. Sem., 1909-13; Prin. S. Joh. Mil. Sch., Salina, Kan., 1913-14; Instr. Nash. Ho., 1914-16. Author: "The Work of the Church in the South During the Period of Reconstruction" (1914).

STEWART, Wood R., Seattle, Wash.—R. Ch. Epiph., Seattle, Wash., 1909.—Epis. Theol. Sch., B. D., 1905; And. Theol. Sem., 1904; Colmb., 1908; Rollins Coll., Fla., B.A., 1902. D—1905, P—1906, Bp. Lawrence. F. Cur. Ch. Ho. Commun., N. Y. C., 1905; Asst. S. Thos. Ch., Brooklyn, 1906; R. Trin. Ch., New Dorp, N. Y. C., 1907-08.

STEWART-BRAITHWAITE, James, Columbus, Ga.—R. S. Christopher Ch., Columbus, Ga.—

STILLWELL, George W., Swift Current, Alberta, Can.—

STILLWELL, Robert J., Pickford, Mich.—R. S. Matthias Ch., Pickford, Mich.—

STILSON, Arthur Clark, 2340 Thompson St., Los Angeles, Cal.—Non Par., 1905—. Gr., B.D., 1876, D.D., 1888. D—1876, Bp. McLaren, P—1876, Bp. Perry. F. R. S. Mary Ch., Ottumwa, Ia., 1876-89; Gen. Mssy. and Asst. S. Paul Ch., Des Moines, Ia., 1889. Author: Sermons and Arts.

STIMPSON, Killian Albertson, 509 Edward St., Burlington, Wis.—P-in-C. S. Joh. Ch., Burlington, Wis., 1917—. b. Maywood, Ill., Mar. 5, 1892; s. William Edward Stimpson and Martha Rider (Albertson). Nash., B.D., 1917. D—1916, P—1917, Bp. Webb.

STIMSON, William Andrew, Urbana, O.—R. Ch. Epiph., Urbana, O.—Bex., 1901. D—1901, Bp. W. A. Leonard, P—1902, Bp. Taylor. F. Wyoming and Jubilee, Ill., 1901-04; Crosswell, Mich., 1904-06; Loc. ten. Gr. Ch., Bay City, Mich., 1906-07; R. Midland and Coleman, Mich., 1907-11; Bellaire, O., 1911.

STIRES, Ernest Milmore, 3 W. 53rd St., N. Y. City.—R. S. Thos. Ch., N. Y. C., 1901—. Un. Va., Lit.B., 1888; Theol. Sem. Va., 1891; Tr., D.D., 1901; Ken., LL.D., 1902. D—1891, Bp. Whittle, P—1892, Bp. Randolph. F. R. S. Joh. Ch., West Point, Va., 1891-92; Ch. Gd. Shpd., Augusta, Ga., 1892-93; Gr. Ch., Chicago, 1893-1901. Del. to Gen. Conv., 1910; Mem. Bd. Mssns. since 1900; Trust. Cath. N. Y. C.

STIRES, Willard Daniel, Montrose Ave., Athens, O.—P-in-C. Ch. Gd. Shpd., Athens, O., and Epiph. Ch., Nelsonville, O., S. Paul Ch., Logan, O., 1916—. b. Washington, N. J., Jan. 6, 1868; s. Tunis Stires and Elizabeth (Low). Lafay., B.A., 1897, M.A., 1900; Tem. Un. S. T. D., 1909; Un. Theol. Sem., 1897; McCorm., 1899; Sea., 1908. D—1907, P—1908, Bp. Edsall. F. Min. Presby. Ch., 1900-07; R. Ch. Ho. Commun., St. Peter, Minn., 1908-13; R. S. Joh. Ch., Decatur, Ill., 1913-16.

STOCKETT, Martin Shaff, 1900 Broadway, Camden, N. J.—R. Ch. Our Sav., Camden, N. J.—b. Ashland, Pa.; s. Thomas Richard Stockett and Jemima Castow (Edmunds). Lehigh Un., B.A., 1898; G. T. S. D—1901, P—1902, Bp. Talbot. F. R. Calv. Ch., Tamaqua, Pa., 1901-04; Cur. S. Tim. Ch., Roxborough, Phil., Pa., 1904-06. Mem. Dioc. Bd. Mssns.

STOCKETT, Norman, Perkiomen St., Lower Providence, Pa.—R. S. Jas. Ch., Perkiomen, Lower Providence, Pa., 1915—. b. Ashland, Pa., Feb. 28, 1876; s. Thomas Richard Stockett and Jemima Castow (Edmunds). Un. Wis., LL.B., 1898; Theol. Sem. Va., 1901. D—1901, P—1902, Bp. Talbot. m. Mary Ellen Rowe, 1904. F. R. S. Mary Ch., Williamsport, Pa., and S. Barn. Ch., Phil., Pa.

STOCKLEY, William Ernest, 320 S 6th St., Clinton, Ia.—R. Gr. Ch., Clinton, Ia., 1914—. b. Leamington Spa., Eng., Mar. 7, 1873; s. John George Stockley and Hannah (Love). D—1911, P—1912, Bp. Francis. m. Rose Eden, Lone Tree, Ia., Sept. 9, 1896. F. Vic. S. Jas. Ch., New Castle, Ind., 1911-13; Vic. S. Paul Ch., Columbus, Ind., 1913-14.

STOCKMAN, Percy Robbins, Swanson St., Philadelphia, Pa.—Un. Pa., B.A., 1904; Phil. Div. Sch., 1907. D—1907, P—1908, Bp. Pa. F. Hankow Dist., 1908-11; Asst. Ho. Trin. Ch., Philadelphia, 1907-08; R. S. Marth. Chap., N. Y., 1911.

STOCKTON, Elias Boudinot, 2969 Briggs Ave., Bedford Park, N. Y. C.—Non Par., Priest Dio. Albany, 1908—. b. Bloomsbury, S. C., Feb. 4, 1868; s. Richard C. Stockton and Harriet Serena Chestnut (Grant). Trin. Coll., 1890; G. T. S., S.T.B. 1898. D—1897, Bp. Capers (for N. Y.), P—1897, Bp. White. m. Caroline N. Abbott, Michigan City, Ind., June 26, 1899. F. M-in-C. S. Mary Ch., New Carlisle, 1897; City Mssn., N. Y. C., 1897-98; R. S. Jas. Ch., Goshen, Ind., 1898-99; M-in-C. Trin. Ch., Winoski, Vt., 1899-1900; Asst. All SS. Ch., Orange, N. J., 1901-03; M-in-C. S. Eustace-by-the-Lakes and S. Hub.-at-Newman, Lake Placid, N. Y., 1903-04; M-in-C. Ch. Gd. Shpd., Santa Clara, N. Y., Our Merciful Sav., St. Regis Falls, N. Y., 1904-06; Vic. S. Alb. Chap., Gr. Ch. Par., Albany, N. Y., 1906-08. Author: "Genealogical and Memorial Gr. Ch. Par., Albany, N. Y." 1906-08; "Stockton Genealogy: Generations I-IV" (1908); "Genealogical and Memorial History of the State of New Jersey" (1910); "The Genealogical and Biographical Sections in: 'The History of Warren County, N. J.'" (1911); "The Events of the Holy Week: A Devotional Harmony of the Passion" (1915); Historical and Genealogical and other Magazine Articles. Short Stories and Photoplays. Educ. Expert and Ed. "The Moving Picture World"; "Moving Pictures Suitable for Educational Purposes" (1914); "The Descendants of Michael and Ann Newbold, 1680 to 1910."

STOCKWELL, George, Cottage St., AuSable Forks, N. Y.—P-in-C. S. Jas. Ch., Au Sable Forks, N. Y.—; R. S. Paul Ch., Keesville, N. Y.; P-in-C. Mem. Ch. All Souls, St. Huberts, N. Y., 1911—. b. Northampton, Mass., Nov. 7, 1873; s. Austin Hall Stockwell and Serena Jane (Bailey). D—1903, P—1905, Bp. Hare. m. Winnie Ione James, Concord, N. H., Apr. 18, 1900. F. R. Ch. Gd. Samar, Parker, S. D.; Gr. Ch., Hurley, S. D., 1902-06; S. Mark Ch., Creighton, Neb.; S. Paul Ch., Niobrara, Neb., 1906-07; S. Paul Ch., Sydney, N. Y., 1907-11.

STODDARD, Edward Lothrop, 2595 Bldy., Jersey City, N. J.—Asst. S. Jbh. Ch., Jersey City, N. J.—D—1871, Bp. Eastburn, P—1872, Bp. Littlejohn. F. Asst. Chr. Ch., Brooklyn, N. Y., 1871-74; R. S. Joh. Ch., York, Pa., 1874-77; R. S. Joh. Ch., Jersey City, N. J., 1877-1907.

STODDARD, Herbert Lockwood, Franklin, N. Y.—R. S. Paul Ch., Franklin, N. Y.—S. Sph., B.A., 1900; G. T. S., 1903. D—1903, P—1904, Bp. Walker. F. Bradford, N. Y., 1903-05; Warsaw, N. Y., 1905-09; R. Southington, 1909-12.

STOKES, Anson Phelps, Jr., 73 Elm St., New Haven, Conn.—Non Par.—Ya., B.A., 1896, M.A., 1900; Epis. Theol. Sch., B.D., 1900; "Pa. Coll." D.D., 1910. D—1900, Bp. Potter. F. Asst. S. Paul Ch., New Haven, Conn., and Secy. Yale Un.

STONE, Arthur William, U. S. N., care Secy. Navy, Washington, D. C.—Chapl. U. S. N., 1903—. Col., B.A., 1890. D—1895, P—1896, Bp. Hall. F. Asst. Trin. Ch., Rutland, Vt., 1896-1900; P-in-C. S. Pet. Ch., Lyndonville, Vt., 1901-03.

STONE, Edward Sawyer, Swanton, Vt.—R. Ho. Trin. Ch., Swanton, Vt., 1905—. b. Swanton, Vt., June 1, 1864; s. Henry Martyn Stone nd Olive Barker (Sawyer). Un. Vt., B.A., 1885; G. T. S., B.D., 1890. D—1889, Bp. Bissell, P—1890, Bp. Neely. m. Ellen Cornelia Burt, Swanton, Vt., June 25, 1889. F. R. S. Matth. Ch., Enosburg Falls, Vt., 1889-96; Cur. S. Tim. Ch., Roxborough, Pa., 1896-97; R.

Chr. Ch., Island Pond, Vt., 1897-98; Incapacitated by sickness, 1898-99; P-in-C. Ch. Gd. Shpd., Rocky Mount, N. C., 1899; P-in-C. Waynesville Assoc. Mssn., N. C., 1900-05. Burn. Stndg. Com. Dio. Vt., 1913—.

STONE, James Samuel, 664 Rush St., Chicago, Ill.—R. S. Jas. Ch., Chicago, Ill., 1895—b. England, Apr. 27, 1852; s. James Samuel Stone and Anne (Print). Bish. Coll., Lennoxville, B.D., 1884, D.D., 1884; Phil. Div. Sch., 1877. D—1876, Bp. Stevens, P—1877, Bp. Bethune. m. Caroline Worthington, Doylestown, Pa., Jan. 4, 1898. F. R. S. Phil. Ch., Toronto, Ont., 1879-82; S. Mart. Ch., Montreal, Can., 1882-86; Gr. Ch., Philadelphia, Pa., 1886-95. Dep. Gen. Conv., Philadelphia, 1892; Chicago, 1895, 1898, 1904, 1913. Author: "The Prayer Before the Passion" (1911); "The Passion of Christ" (1912); "The Glory After the Passion" (1913); "The Preparation for the Passion" (1915) and nine other books.

STONE, Henry Charles, 2216 Spruce St., Philadelphia, Pa.—Non Par.—

STONE, Morton Charnleigh, 433 W. Gilman St., Madison, Wis.—Chapl. St. Fran. Chap. Un. Wis., 1915—. b. LaGrange, Ill., Oct. 10, 1886; s. Rev. Morton Stone and Edith (Charnley). Ya., B.A., 1909; G. T. S., 1912. D—1912, Bp. Francis for Bp. Greer. P—1913, Bp. Courtney for Bp. Greer. m. Gwynneth Moncrieff Burn, N. Y., June 13, 1916. F. Jr. Cur., S. Mich. Ch., N. Y. C., 1912; R. S. Andr. Ch., Madison, Wis., 1915-16. Mem. Ch. Exten. Bd., Dio. Mil., 1915-16.

STONE, William Henry, 448 Russell Ave., Milwaukee, Wis.—R. S. Luke Ch., Milwaukee, Wis., 1912—. b. Havre de Grace, Md., Jan. 6, 1879; s. Edward Joseph Stone and Fannie E. (McCullough). Nash., 1904. D—1904, P—1904, Bp. Nicholson. m. Mary Emma Cash, Philadelphia, Pa., Feb. 7, 1905. F. R. S. Paul Ch., Columbus, Wis., 1904-05; Trin. Ch., Carrollton, Ill., 1905-08; R. Ho. Cross Ch., Jerseyville, Ill., 1905-08; S. Mark Ch., Hammonton, N. J., 1908-12. Reg. Dio. Mil., 1916.

STONE, Willis Henri, 4516 Brooklyn Ave., Seattle, Wash.—R. Chr. Ch., Seattle, Wash.—D—1888, P—1892, Bp. Williams. F. Asst. Grace Chap., Trin. Par., Hartford, Conn., 1890-94; Asst. Ch. Nativ., So. Bethlehem, Pa., 1894-96; Chapl. Senate Conn., 1893-94; R. S. Clem. Ch., Wilkes-Barre, Pa., 1896-1909. Chapl. 9th Regt. 3rd Brig., N. G. Pa., 1902-09.

STONE, W. S., 925 Golden Gate Ave., San Francisco, Cal.—Non Par.—

STONE-ALCOCK, George Barker, 5 via Solferino, Florence, Italy.—Cur. S. Mark Ch., Florence, Italy, 1912—. Un. Vt., B.A., 1885; G. T. S., B.D., 1889. D—1889, Bp. Bissell, P—1890, Bp. Neely. F. Asst. Mt. Calv. Ch., Baltimore, Md., 1889-1904; S. Mark Ch., Florence, Italy, 1904-07; S. Jas. Ch., Washington, D. C., 1907-09.

STONEX, Henry A., Brighton, Mich.—Retired, 1916—. b. Mishawaka, Ind., 1850; s. Rev. William G. Stonex and Mary A. (Thomas). Albion Coll., A.B., 1870. D—1887, Bp. Harris, P—1891, Bp. Davies. m. Ella F. Bateman, Goshen, Ind., Sept. 16, 1874. F. Long Rapids and Hillman, Mich., 1887-90; Brighton and Hamburg, Mich., 1890-98; Dexter, Mich., 1898-1905; Dearborn, Mich., 1905-16.

STONEY, Akroyd, Canada.—Non Par.—Mt. Allison Un., Can., 1891. D—1902, Bp. Calg., P—1903, Bp. New Westm. F. Cur. S. Sav. Ch., Nelson, 1902-03; Morrissey and Michael, 1903-06 (Can.); San Marcos, 1906; S. Jas. Ch., Del Rio, 1908 (In Tex.); R. S. Thos. Ch., Eustis, Fla., 1908.

STONEY, James M., Savannah, Ga.—Cur. S. Joh. Ch., Savannah, Ga.—

STOREY, Creighton Richard, Albany, N. Y.—R. Trin. Ch., Albany, N. Y.—

STORK, Albert, 3913 Terrace St., Philadelphia, Pa.—R. S. Stph. Ch., Wissahickon, Pa., 1912—. Dick. Coll., A.B., 1903, A.M., 1906; Phil. Div. Sch., 1909. D— and P—1909, Bp. Whitaker. F. M. E.; Ch. Advoc., Philadelphia, Pa., 1909-12.

STORRS, Leonard Kip, Brookline, Mass.—Non Par.—Tr., B.A., 1863, M.A., 1866, D.D., 1893. D—1869, P—1870, Bp. Neely. F. Hallowell, Me., 1869-71; Pittsfield, Mass., 1871-75; R. S. Paul Ch., Brookline, Mass., 1875-1910.

STORY, George Carlton, 322 Houston St., Ripon, Wis.—R. S. Pet. Ch., Ripon, Wis., 1917—. b. West Hartlepool, Eng., Mar. 12, 1890; s. William Taylor Story and Jane Annie (Rudd). Nash., B.D., 1916. D—1915, P—1916, Bp. Weller. F. Priest, Organist S. Paul Cath., Fond du Lac, Wis., 1916-17.

STOSKOPF, William Brewster, 880 N. Clark St., Chicago, Ill.—R. Asc. Ch., Chicago, Ill., 1909—. Ya., B.A., 1900; G. T. S., 1903. D—1903, P—1904, Bp. Anderson. F. Asst. Gr. Ch., Oak Park, Ill., 1903-04; Ch. Adv., Boston, Mass., 1904-08; R. Trin. Ch., Bridgeport, Conn., 1908-09.

STOUT, Charles T., 222 S. Kenilworth Ave., Oak Park, Ill.—Supply Wrk., 1915—. b. Painesville, O., Aug. 27, 1845; s. Charles Barton Stout and Laura (Chapin). Ken. Coll., A.B., 1870, A.M., 1886. D—1871, P—1873, Bp. Lee. m. Harriette M. Strong, Kalamazoo, Mich., Nov. 5, 1883. F. R. Fort Oodge, Ia., 1873-76; Marshalltown, Ia., 1876-78; S. Joh. Ch., Kalamazoo, Mich., 1878-83; Tem. Wrk. West., 1883-85; Asst. Trin. Ch., Toledo, O., 1885-87; Fnded. Par. and built Ch. Petoskey, Mich., 1887-93; R. Goshea, Ind., 1893-98; R. Gr. Ch., Traverse City, Mich., 1898-06; R. S. Paul Ch., Key West, Fla., 1906-13; R. Trin. Par., Howard Co., Md., 1913-16; Mem. Stndg. Com.; Secy. Dio. W. Mich., 1891-92; Dep. Gen. Conv., 1892-1901. Blue Lodge Mason, 1877; Royal Arch Mason and Knight Templar, 1880; Scottish Rite, 32 dag., 1886; Phi Beta Kappa, 1870.

STOVER, Verne Ricord, Camden, Ark.—R. S. Joh. Ch., Camden, Ark.—

STOWE, Andrew David, 519 Oak Grove St., Minneapolis, Minn.—R. Trin. Ch., Anoka; Trin. Ch., Becker; In-C. Trin. Ch., Elk River; Trin. Ch., Fridley, and Gr. Ch., Zimmerman (all in Minn.) 1913—; Secy. Dio. Minn., 1885—; Chapl. State Senate, Minn., 1917—; Mem. Dioc. Bd. Mssns., 1902—; Editor and Publisher This Clerical Directory. b. Readsboro, Vt., Apr. 21, 1851; s. Lewis Stowe and Hannah A. (Babeck). Pub. Schs. and Shattuck Sch., Faribault; Sea., B.D., 1880. D—June, 1880, P—Dec. 1880, Bp. Whipple. m. Frances Ellen Jacklin, Detroit, Mich., Sept., 1874. F. R. Trin. Ch., Anoka; Trin. Ch., Elk River (both Minn.), 1880-88; R. Trin. Ch., Becker, Minn., 1882-88; In-C. Gr. Mssn., Princeton, Minn., 1880-88; R. Asc. Ch., Stillwater, Minn., 1888-1900; In-C. Mssns. Oak Park; Gr. Ch., Rush City, 1880-1900; P-in-C. Chr. Ch., Minneapolis, Minn., Oct., 1900-July 1913, P-in-C. S. Matt. Ch., St. Anthony Pk., St. Paul, July, 1900-Feb., 1903; P-in-C., Gr. Ch., Mar. 1, 1903-Apr. 1906; P-in-C. Epiph. Ch., St. Paul, Apr. 21, 1902-1903. Chapl. State Senate, 1911, 12, 13, 15, 16; Alt. Gen. Conv., 1916; Alt. Prov. Syn., 1917.

STOWELL, Hanson Abbott, 802 W 2nd Ave., Pine Bluff, Ark.—R. Trin. Par., Pine Bluff, Ark., 1913—. b. Tubingen, Germany, Dec. 19, 1871; s. Edward Leroy Stowell and Jennie (Cook). Un. Ill., 1890-93; West. Theol. Sem., 1893-98. D—1898, Bp. McLaren, P—1899, Bp. Seymour. m. Ethel M. Laycock, Waverly, Ill., June 24, 1902. F. Mssy.

Arcola; Carlinville and Waverly, Ill., 1898-05; Iron-ton, Mo., 1905-08; S. Paul Par., Batesville, Ark., 1908-13. Mem. Stndg. Com. 1912; Pres. same, 1915; Del. Gen. Conv., 1913-16.

STOWELL, Horace Wood, 1311 G St., N. W., Washington, D. C.—Field Secy. Mssns. Prov. Wash-ington, D. C.; and Vic. Ch. Transfg., Washington, D. C., 1917—. b. Wellsboro, Pa., June 19, 1876; s. Hezekiah Stowell and Ellen (Sears). S. Stph. Coll., B.A., 1900; G. T. S., 1903. D—1903, P—1904. Bp. Talbot. m. Lydia Presstman Reynolds, Balti-more, Md., June 2, 1904. F. R. Ch., Transfg., Blue Ridge Summit, Pa., 1904-05; Asst. Chr. Ch., Balti-more, Md., 1907; R. S. Sav. Ch., Westernport, Md., 1910; Port Tobacco Par., Charles Co., Md., 1914; Trin. Par., Charles Co., Md., 1915. Author: "Church-ward Series of Studies From the Prayer Book and Holy Bible."

STOY, Howard, Pocatello, Ida.—Non Par.—D—1890, P—1892, Bp. Scarborough. F. Asst. S. Paul Ch., Camden, N. J., 1890-98; R. S. Alb. Ch., Mc-Cook, Neb., 1898-1901; R. S. Thos. Ch., Rawlins, Wyo., 1901-03; R. Emman. Ch., Hailey, Ida., 1903; Mssy. Dist. Idaho.

STRAY, Arthur Thomas, 74 Pleasant St., Auburn, Me.—P-in-C. S. Mich. Ch., Auburn, Me., 1909—. b. Ossining, N. Y., May 4, 1882; s. M. Wil-liam Stray and Caroline Baldwin (Leary). Colomb. Un. 1904; G. T. S., 1908. D—1908, P—1909. Bp. Courtney. m. Harriet Elvirah Peacocke, Brooklyn, N. Y., Oct. 20, 1909. F. Asst. S. Mich. Ch., Auburn, Me., 1908; Asst. S. Luke Ch., Brooklyn, N. Y., 1908-09. Asst. Secy. Dio. Me.

STREATOR, Ernest Barton, P. O. Box 141, Ocean Park, Cal.—Retired—. b. Freedom, O.; s. Marquis Earmon Streator and Annah Maria (Barton). West. Theol. Sem., 1891. D—1891, P—1892, Bp. McLaren. m. Mary Mathilda Woohier, Chicago, Ill., 1902. F. R. SS. Pet. and Paul Cath., Chicago, Ill., 1891-93; S. Luke Hosp. and S. Luke Ch., Chi-cago, Ill., 1893-96; S. Mark Ch., Denver, Colo., 1896; S. Aug. Ch., Santa Maria, Cal., 1897-1900; R. All SS. Mssn., San Diego, Cal., 1903-04; R. S. Pet. Ch., Walsenburg, Colo., and S. Mary Ch., Aguilas, Colo., 1904-07; R. Ch. Ho. Redeem., Denver, Colo., 1907-08.

STREETER, Henry S., Bristol, Ind.—R. S. Joh. Ch., Bristol, Ind.—b. Paxton, Mass., 1864; s. Charles Addison Streeter and Sarah Jane (Cun-ningham). Worcester Poly. Inst., B. S., 1887; Sea. B.D., 1897. D—1897, Bp. Gilbert. P—1898, Bp. Whipple. F. In-C. White Bear Lake and Rush City, 1897; R. S. Paul Ch., Gas City, Ind.

STREIBERT, Jacob, Gambier, O.—Prof. Theol. Dept. Ken. Coll., Gambier, O., 1885—. Hamil. Un., B.A., 1877, M.A., 1887. Ph.D., 1896; Berk. 1880. D—1880, P—1881, Bp. Doane. F. Gloversville and Fonda, N. Y., 1880-82; W. Haven, Conn., 1882-85.

STRIDER, Robert Edward Lee, 125½ 14th St., Wheeling, W. Va.—R. S. Matth. Ch., Wheeling W. Va., 1915—. b. Lee Town, W. Va., Apr. 9, 1887; s. Isaac Henry Strider and Sara Elizabeth (Reich). Un. Va., B.A., 1908, M.A., 1908; Theol. Sem. Va., B.D., 1913, D—1911. Bp. Peterkin, P—1912, Bp. Gravatt. m. Mary M. Holroyd, Athens, W. Va., Oct. 14, 1915. F. In-C. Emman. Ch., Key-ser, W. Va., and Mssns., 1911-15. Asst. Secy. Dio.; Exam. Chapl.

STRIDSBERG, Carl Alexander Herbert, 223 Terrace Ave., Hasbrouck Heights, N. J.—Mssr.-in-C. Ch. S. Joh.-the-Div., Hasbrouck Heights, N. J., 1916—. Instr. Newark; Dioc. Tchr. Trng. Sch., 1914. b. London, Eng., Mar. 24, 1882; s. Carl Ferdinand Stridsberg and Amelia Augusta (Smith). Un. Bish. Coll., B.A., 1909 M.A., 1912;

G. T. S., 1912, B.D., 1913, Fellow, 1912-14. D—1912, P—1913, Bp. Lines. m. Edith Vivian Far-ley, Englewood, N. J., May 4, 1914. F. Cur. S. Paul Ch., Englewood, N. J., 1914-16.

STRINGFELLOW, Frank, Lindsay, Va.—R. Green Springs Par., Lindsay, Va.—Va. Theol. Sem. D—1876, P—1877—. F. Powhatan Co., Va.; Middlesex Co., Va., Martinsville, Va.; Chapl. 4th Va. Reg. in Cuba. Author: Lectures on "Scout Life."

STRINGFELLOW, Robert Stanton, Kellogg, Ida.—R. Eman. Ch., Kellogg, Ida. D—1897, P—1899, Bp. Brewer. F. In-C. S. Luke Ch., Weiser, Ida.; R. Eman. Ch., Hailey, Ida.

STROMBOM, Charles Alexander Lowe, 1625 Locust St., Philadelphia, Pa.—R. S. Mark Ch., Phil., Pa.—Dorch. Miss. Coll., 1897. D—1898, P—899, Bp. Nassau. F. Cur. S. Dav. Ch., Long Cay, Bahamas, 1898; S. Paul Ch., Long I., Bahamas, 1898-1902; R. S. Andr. Ch., Exuma, Bahamas, 1902-03; Asst. Ch. Transfg., New York, 1903-06; R. S. Andr. Ch., No. Grafton, Mass., 1906-08; R. Ch. Ho. Comf., Poughkeepsie, N. Y., 1908.

STRONG, George Alexander, Needham, Mass.—R. Emer. Chr. Ch., N. Y. C., 1913—. b. Boston, Mass., May 23, 1859; s. Edward Alexander Strong and Marion Hubbard (Clarke). Amh. Coll., B.A., 1880, M.A., 1885; Ep's. Theol. Sch., B.D., 1885. D—1885, P—1886, Bp. Paddock. m. Margaret Phillips Reynolds, Boston, Mass., Nov. 21, 1887. F. Asst. S. Paul Ch., Boston, Mass., 1885-87; R. S. Paul Ch., Malden, Mass., 1887-90; R. S. Paul Ch., Brockton, Mass., 1891-1900; R. Chr. Ch., Quincy, Mass., 1900-02; R. Chr. Ch., N. Y. C., 1902-13; Exam. Chapl. Mass., 1899-02; Prov. Dep. Gen. Conv., Dio. Wyo., 1913.

STROUP, Samuel Bradley, Hickory, N. C.—R. Asc. Ch., Hickory, N. C.—

STRYKER, Leonard Wescott Smith, La Grange, Ill.—R. Emman. Ch., La Grange, Ill.—Phil. Div. Sch., 1893; St. S., 1888; Un. Pa., 18°0. D—1893, P—1894, Bp. Scarborough. F. Cur. S. Anne Ch., Annapolis, Mr., 1893-94; Asst. S. Stph. Mem. Chap., Riverside, N. J., other Mssns., 1894-95; R. S. Joh. Ch., Passaic, N. J., 1895-1908; R. S. Matth. Ch., Wheeling, W. Va., 1908.

STRYKER, Mason Campbell, George's Mills, N. H.—Non-Par.—D—1890, P—1895, Bp. Paret. F. In-C. Rock Spring Par., Md., 1890-91; Asst. S. Mich. and All Ang. Ch., Baltimore, Md., 1892; S. Geo. Ch., Bermuda, 1892-95; R. S. Paul Par., Md., 1895-99; In-C. Gr. Ch., Waycross, Ga., 1899-1901; Asst. Chr. Ch., Savannah, Ga., 1901-02; R. Ch. Gd. Shpd., Jacksonville, Fla., 1902-10.

STUART-MARTIN, H. B., In England.—Non-Par.—F. R. S. Stph. Ch., New Harmony, Ind.

STUBBS, Alfred Houghton, Shoenberger Hall, Church St., Asheville, N. C.—Ward. Ravenscroft Assoc. Mssn., Asheville, N. C., 1894—. b. New Brunswick, N. J., Aug. 22, 1841; s. Alfred Stubbs and Emilia Stebbins (Houghton). Rutg. Coll., B.A., 1861, M.A., 1864; G. T. S., 1864. D—1864, P—1865. Bp. Odenheimer. m. Ella V. Hunt (Weiser), Davenport, Ia., Apr. 25, 1867. F. Asst. S. Mark Ch., Orange, N. J., 1865-66; R. S. Paul Ch., Windham, Conn., 1866-67; R. Trin. Ch., Davenport, Ia., 1867-69; Otsego Co., Miss., 1869-71; R. Still-water with Mechanicville, N. Y., 1871-81; R. Wadesboro, N. C., 1881; R. Greensboro, N. C., 1881-94. Secy. Stndg. Com., Ia., 1867-69; Secy. Dist. Asheville, 1900; Treas. same, 1906; Mem. Coun. Adv., 1895; Bishops and Exam. Chapl. same, 18 5; Trus. and Mem. Mssy. Bd. Dist.

STUCK, Hudson, Fort Yukon, Alaska.—Archd. of Yukon, 1904.— b. Eng., Nov. 11, 1863; s. James Stuck and Jane (Hudson). Sewanee, 1902, D.D., 1907. D—1892, P—1892, Bp. Johnston. F. R. Gr. Ch., Cuero, Tex., 1892-94; Dean. S. Matth. Cath., Dallas, Tex., 1894-04. Dep. Gen. Conv., 1898, 1901, 1907, 13. Author: "Ascent of Denali" (Mt. McKinley), 1914; "Ten Thousand Miles with a Dog Sled." 1914; Second Edition, 1916. Fellow Royal Geograph. Soc.

STUCKERT, Howard Morris, 54 Delaware St., Woodbury, N. J.—R. Chr. Ch., Woodbury, N. J., 1913.— b. Phil., Pa., Feb. 21, 1884; s. J. Franklin Stuckert and Mary B. (Fagin). Un. Pa., B.A., 1907, M.A., 1915. Phil. Div. Sch., 1907-10. D—1910, Bp. Whitaker, P—1911, Bp. Kinsman. m. Elizabeth A. Sheldrake, Phil. Pa., Sept. 18, 1911. F. Asst. Ch. Our Sav., Phil., Pa., 1910-11; Asst. S. Mary Ch., Phil., Pa., 1911-13. Instr. Eng. Med. Hist., Un. Pa., 1908-10; Scholar Philos., Un. Pa., 1911-13. Author: "Chronological Chart of Hebrew History." 1916.

STUDLEY, Hobart Earl, 714 Calle Reina Regente, Manila, P. I.—Cath. Ms sn. S. Sph. Ch. Manila, P. I., 1903.— Rut., B.A., 1893, M.A., 1896 (Mod. Hist. Pr. 1891); New Bruns. Theol. Sem. D—1904, P—1905, Bp. Brent. F. Refor. Ch., Amer.; Exam. Chapl., 1906-12.

STUDWELL, William Guion, Neenah-Menosha, Wis.—R. S. Thos. Ch., Neenah-Menosha, Wis., 1917.— b. Brooklyn, N. Y., Dec. 17, 1885; s. Augustus Studwell and Esther Hatfield (Mead). Sea. B.D., 1911. D—1911, P—1912, Bp. Edsall. F. Asst. S. Mark Ch., Minneapolis, Minn., 1911-13; R. S. Mark Ch., Chicago, Ill., 1913-17.

STURGES, Charles Milnor, 311 N. Capital Blvd., Guthrie, Okla.—Retired, 1917.— b. Dresden, O., Sept. 9, 1849; s. Rev. George Buckley Sturges and Elizabeth Margaret (Litzenburg). Ken., A.B., 1869, A.M., 1872; Theol. Sem., O., 1872. D—1872, P—1873, Bp. Bedell. m. Adrian S. Gray, Columbus, O., Nov. 17, 1874. F. Asst. Trin. Ch., Columbus, O., 1872-74; Asst. S. Paul Ch., Cleveland, O., 1874-75; R. Ch. Atone, and Emman. Ch., Cincinnati, O., 1875-77; R. Ch. Resur., Fern Bank, O., 1877-80; Mssy. S. Johns River, Fla., 1880-85; R. Calv. Ch., Sandusky, O., 1885-87; R. S. Pet. Ch., Ferdinand, Fla., 1887-92; S. Sph. Ch., Milledgeville, Ga., 1892-95; Trin. Ch., St. Augustine, Fla., 1895-04; Archd. Cen., Cuba, 1905-17; Exam. Chapl., Ga., 1903-05, Cuba, 1906-17; Dep. Gen. Conv., Fla., 1898, Cuba, 1907.

STURGES, Philemon Fowler, 85 Cooke St., Providence, R. I.—R. Gr. Ch., Providence, R. I., 1916.— b. Utica, N. Y., 1875; c. Edward Sturges and Anna H. (Fowler). Ya., B.A., 1896; Epis. Theol. Sch., B.A., 1900. D—1900, Bp. Lawrence, P—1901, Bp. H. C. Potter. m. Maria Nott Potter, N. Y. C., June, 1902. F. Asst. S. Geo. Ch., N. Y. C., 1900-03; R. S. Pet. Ch., Morristown, N. J., 1900-16; Archd. Morristown, N. J., 1910-16; Soc. Serv. Cmssn., Newark, 1911-16; Bd. Mssns., Newark, 1910-16.

STURGIS, Frederick D., Collinsville, Okla.—In-C. S. Joh. Mssn., Collinsville, Okla.—

STURGIS, George John, 324 Pleasant St., Bennington, Vt.—Asst. S. Pet. Par., Bennington, Vt., 1916.— b. Kingsville, O., Jan. 18, 1888; s. John Conklin Sturgis, Jr. and Clara Ernestine (Parmelee). Ken. B.A., 1907; Bex. B.D., 1910. D—1910, P—1911, Bp. W. A. Leonard. F. Mssy. Asc. Ch., Wellsville, and Trin. Ch., Lisbon, O., 1910-12; Asst. S. Mart. Ch., New Bedford, Mass., 1912-13; R. S. Mart. Ch., New Bedford, Mass., 1913-15; R. S. Sph. Ch., E. Haddam, Conn., 1915-16.

STURGIS, Isaac Chauncey, 423 W. 46th St., N. Y. C.—R. S. Corn. Ch., N. Y. City—D—1876, Bp. Williams, P—F. In-C. Chap. Zion and S. Tim., Ch., N. Y. City.

STURTEVANT, Harwood, Monmouth, Ill.—R. Trin. Ch., Monmouth, Ill.—

SUBLETT, Hugh W., 2306 E. Grace St., Richmond, Va.—R. S. Joh. Mem. Ch., Richmond, Va.—Rich., B.A., 1903, M.A., 1904; Un. Theol. Sem., B.D., 1908. D—1911, Bp. Gibson. F. Min. Discip. Christ Ch., 1904-10; S. Joh. Ch., West Point; S. Dav. Ch., Hyletts; Emman. Ch., King and Queen Courthouse, Walkerton, Mssn., Va., 1911.

SUGAI, Todamn, No. 11, 1 Chomes Nishi Ogawa Machi, Tokyo, Japan.—R. All SS. Ch., Tokyo, Japan.—

SUGIURA, Yoshimichi, Tokyo, Japan.—R. Ch. True Light, Tokyo, Japan.—

SULGER, John E., 215 N. 7th St., Terre Haute, Ind.—R. S. Sph. Ch., Terre Haute, Ind., 1896.— G. T. S., 1887. D—1890, Bp. Potter, P—1890, Bp. Talbot. F. Archd. Wyo. and Ida., 1890-95; R. Trin. Ch., Atchison, Kan., 1895-96.

SULLIVAN, Edward Taylor, Ashton Park, Newton Centre, Mass.—R. Trin. Ch., Newton Centre, Mass., 1891.— b. Ireland, Aug. 23, 1861; s. John Taylor Sullivan and Elizabeth (Boxwell). Trin., B.A., 1889, M.A., 1893; Epis. Theol. Sch., B.D., 1892. D—1891, Bp. Clark, P—1892, Bp. Brooks. m. Elise Courvoisier Dodge, Newton Centre, Mass., Feb. 4, 1915. Ed. "The Church Militant" 1897.—

SULLIVAN, John Adolphus, Port Huron, Mich.—F. S., Joh. Ch., Sandusky.

SUMNER, George Henry, Owatonna, Minn.—R. S. Paul Ch., Owatonna, 1917.— b. Nottingham, Eng., April 2, 1885. Seabury. D—1916, P—1917, Bp. Darlington. F. Cur. Williamsport, Pa., 1916-17; Mssy. Wrk. in Colo., 1917.

SUMNER, Rt. Rev. Walter Taylor, Bishopcroft, 574 Elm St., Portland, Ore.—Bishop Oregon, 1915.— b. Manchester, N. H., Dec. 5, 1873; s. Charles D. Sumner and Rintna A. Sumner. Dart., B.S., 1898, D.D., 1913; NW. Un., D.D., 1912; West. Theol. Sem., 1903, D.D., 1915. D—1903, P—1904, Bp. Anderson. Cons. Bp. Jan. 6, 1915, by Bpp. Anderson, W. A. Leonard, White, T. N. Morrison, A. L. Williams, Partridge, Toll, Longley, Reese. F. P-in-C. S. Geo. Mssn., Grand Crossing, Chicago, and Bp. Secy., 1904-06; Dean Cath. S.S. Pet. and Paul and Supt. City Mssns., Chicago, Ill., 1906-15.

SUNDELOF, Anders Wilhelm, 88 Moreland St., Boston, Mass.—M-in-C. S. Ansgar Ch., Boston, Mass., 1893.— b. Hosjo, Sweden, Apr. 23, 1870; s. Anders Gustaf Wilhelm Sundelof and Mathilda Eleonora (Olander). Upsala Un., LL.B., 1888; S. Sph. Coll., Litt. D., 1916; G. T. S., 1891-92. D—1893, Bp. Randolph, P—1894, Bp. Lawrence. m. Anna Mathilda Goransson, Arboga, Sweden, May 4, 1894. Author: Poems; "Translation Church Hymnal." Ed. "Kyrkan" (The Church).

SUNDERLAND, Leslie Ernest, 1227 Schofield Bldg., E. 9th St., Cleveland, O.—R. Gr. Ch., Cleveland, O.—Un. Chic., B.D., 1909; Middlebury Coll., Vt., A.B., 1904; Bex. 1907. D—1907, P—1908, Bp. Leonard. F. Asst. Trin. Cath., Cleveland, and P-in-C. S. Mary Ch., 1907-10; R. S. Mary Ch., 1910-12; Supt. City Mssn., 1910.

SUNG, Z. S., Kiading, China.—Mssy. in Kiading Dist.— D—1908, P—1909, Bp. Graves.

SUTCLIFFE, Eli Draper, 60 Randolph Ave., Poughkeepsie, N. Y.—P-in-C. S. Andr. Ch., New Paltz and R. Ho. Trin. Ch., Highland, N. Y., 1908.—

b. Poughkeepsie, N. Y., Aug. 3, 1853; s. Eli Sutcliffe and Mary (Lumb). S. Sth. Coll., A.B., 1882; Berk. Div. Sch., 1885. D—1885, P—1886, Bp. H. C. Potter. m. Sarah Louisa Lown, Poughkeepsie, N. Y., 1885. F. R. S. Andr. Ch., Brewster, N. Y., 1885-89; S. Paul Ch., The Dalles, Ore., 1889-94; Mssy.-in-C. Ho. Commun. Ch., Mahopac, S. Joh. Ch., Kent Cliffs and Richardville, and Ch. Gd. Shpd., W. Somers, (all in Ore.) 1894-08; Dep. Gen. Conv. Ore. 1892.

SUTCLIFFE, Samuel, New Britain, Conn.—S. Mark Ch., New Britain, Conn., 1917—. b. Keighley, Eng., Jan. 26, 1884; s. Henry Sutcliffe and Agnes (Shepherd). Un. So., B.A., 1912; Theol. Sem. So., B.D., 1914. D—1913, P—1914, Bp. Gailor. F. R. S. Luke Ch., San Juan, Porto Rico, 1914-16; R. Ch. S. Joh.-the-Bapt., San Juan, Porto Rico, 1916-17. Secy. and Reg. Mssy. Dist. Porto Rico, 1915-17.

SUTER, John Wallace, Winchester, Mass.—R. Emer. Ch. Epiph., Winchester, Mass., 1912—Harv B.A., 1881; Epis. Theol. Sch., Camb., B.D., 1885. D—1885, P—1886, Bp. Paddock. F. R. Ch. Epiph., Winchester, Mass., 1885-1912. Mem. Dio. Bd. Educ. Compiler with Revl. C. M. Addison, "Book of Offices and Prayers" (1896); "Offices for Special Occasions" (1904); "A Church Calendar" (E. P. Dutton & Co.)

SUTER, John Wallace, Jr., 50 Riverview St., Springfield, Mass.—Assoc. Min. Chr. Ch., Springfield, and Direc. Rel. Educ. 1916—. b. Winchester, Mass., June 18, 1890; s. John Wallace Suter and Helen (Jenkins). Harv., A.B., 1912; Epis. Theol. Sch., B.D., 1914. D—1914, P—1915, Bp. Lawrence. m. Margaret Sturgis, Colorado Springs, Colo., Mar. 26, 1913. F. Assoc. S. Anne Ch., Lowell, Mass., and M.-in-C. N. Billerica, Mass., 1914-15. Direc. Demonstr. Sch. Prov. N. Y., N. J., 1915-16.

SUTHERLAND, George Joseph, R. F. D. 7, Shelton, Conn.—R. Calv. Ch., Shelton, Conn.—Bish., B. A., 1888; L. S. T., 1890, M.A., 1893. D—1890, P—1891, Bp. Quebec. F. Mssy. Labrador, 1890-92; in-C. S. Sylv. Mssn., Quebec, 1892-94; R. S. Mary Ch., Northfield, Vt., 1895-1901; Waynesville, N. C., 1901-06. Oxford, Quaker Farms, Southford and Southbury, 1906.

SUTHERN, William Burton Jr., 556 Gardon St., Hartford, Conn.—R. S. Mon. Ch., Hartford, Conn.—How. Un., 1902; Payne Div. Sch., 1905. D—1905, P—1906, Bp. Darlington. F. R. S. Jos. Ch., Fayetteville, N. C.; R. S. Mark Ch., Wilmington, N. C.

SUTTON, George A., Brookville, Pa.—R. Trin. Ch., Brookville, Pa.—

SUTTON, George C., Oxford, Md.—R. Ho. Trin. Ch., Oxford, Md.—Wash., D.D., 1895. D—1877, P—1881, Bp. Whittle.

SUTTON, Joseph Wilson, 18 W. 25th St., N. Y. C.—Vic. Trin. Chap. Trin. Par., N. Y. C., 1915—. b. Maryland, June 6, 1881; s. John Carville Sutton and Susan Elizabeth (Heighe). Wash. Coll., B.A., 1900, M.A., 1904; G. T. S., B.D., 1905. D—1903, P—1905, Bp. Adams. F. Tol. Fellow G. T. S., 1903-05; R. S. Jas. Ch., Port Deposit, Md., 1905-07; Cur. S. Paul Ch., Baltimore, Md., 1907-10; Hdmstr. S. Paul Ch., Baltimore, Md., 1910; Cur. Trin. Ch., N. Y. C., 1910-13; Stud. Oxon., 1914. V-Pres. S. S. Inst. Dio. Easton, 1906.

SWAN, George Edward, 49 So. Euclid Ave., Pasadena, California—Mssy. Glendora, Calif. 1916—. b. England, Oct. 12, 1854; s. John Babbs Swan and Eliza (Hart). Sea.Div.Sch. E. D. 1880, D—1880, P—1880, Bp. Whipple. m. Marion E. C. Hawley, Lake Park Minn., Nov. 8, 1888. F. Mssy. Fergus Falls, Minn. 1880-81; R. Moorhead, Minn. 1881-86; R. Gr. Ch., Indianapolis, Ind., 1886-91; Prin. Dioc.

Sch. (Girls), 1891-95; R. S. Mark Ch., Berkeley, Calif., 1895-04; Dean Trin. Pro-Cath., Sacramento, Calif.; Archd., 1904-11; R. Santa Rosa, Calif., 1911-13; R. Upland, Calif., 1913-1915. Dep. Gen. Conv., 1889 and 1907.

SWAN, Lewis Laidlaw, Gainesville, Tex.—R. S. Paul Ch., Gainesville, Tex., 1910—. Rugby Sch. and Trin. Coll., Eng. D—1896, P—1898, Bp. Mills-paugh. F. Gen. Mss., S. W. Kan.; Kokomo and Elwood, Ind.; Coffeyville, Wellington and Independence, Kan.; Alva and Woodward, Okla. Ter.; S. Mark Ch., Creighton, Neb.; Ho. Cross. Paris, Texas; R. Emman. Ch., Shawnee, Okla., and Archd. Okla., 1909.

SWAN, Thomas Edward, 518 No. Franklin St., Saginaw, Mich.—Non-Par.—St. S., B.A., 1895; G. T. S. D—1897, Bp. Littlejohn, P—1899, Bp. Gravatt. F. Mssy. W. Va., 1898-1900; R. Calv. Ch., Sandusky, O., 1901-04; Emman. Ch., Corry, Pa., 1904-07; Trin. Ch., New Haven, Pa., 1907; Trin. Ch., Washington, Pa., 1907-12; R. S. Paul Ch., Saginaw, Mich., 1912.

SWAN, William Alonzo, 9818 Fort Hamilton Parkway, Brooklyn, N. Y.—M-in-C. S. Joh. Ch., Brooklyn, N. Y., 1907—. b. Augusta, Me., 1855; s. William Alonzo Swan and Vesta Howard (Farrington). S. Sth., B.A., 1884; G. T. S., 1887. D—1887, P—1887, Bp. Neely. m. Clara Louise Millett, Brooklyn, N. Y., Oct. 10, 1887. F. Ashland, Me., 1887; Fort Fairfield, Me., 1888; Brookhaven, L. I., 1889; Redding, Conn., 1892; Epiph. Ch., Brooklyn, N. Y., 1900; S. Joh. Ch., Ft. Hamilton, N. Y., 1907.

SWANCK, F. W. B., Mineral, Louise Co., Va.—

SWANMAN, Ira Charles, Sewanee, Tenn.—

SWANN, Henry A., Indianapolis, Ind.—R. S. Phil. Ch., Indianapolis, Ind.—

SWANN, Jephtha Haynes, Raleigh N. C.—Non-Par.—Un. So., 1902; Un. Nash., 1897. D—1901, P—1904, Bp. Johnston. F. R. Emman. Ch., Lockhart, Tex., 1902-06; S. Jas. Ch., Taylor, Tex., 1906-07; Gr. Ch., Georgetown, Tex., 1907-09; R. Gr. Ch., San Louis Potosi, 1909-11; R. Chr. Ch., Raleigh, N. C., 1911.

SWEENEY, Harold J., Elizabeth N. J.—R. Gr. Ch., Elizabeth, N. J.—

SWEET, Charles Filkins, 56 Tsukiji, Tokyo, Japan—Mssy. Japan.—Cornell. D—1880, Bp. Howe, P—1881, Bp. Seymour. F. S. Thos. Ch., Methuen, Mass.; Prin. Dioc. Sch. (Boys), Me. Author: "A Champion of the Cross," Biography of Dr. John Henry Hopkins.

SWEET, Sidney Edward, 20 Jersey Ave., Jersey City, N. J.—R. S. Sth. Ch., Jersey City, N. J., 1911—. b. Mackinac Isl., Mich., Aug. 31, 1883; s. Edwin Forest Sweet and Sophia (Fuller). Ya., B.A., 1905; Epis. Theol. Sch., B.D., 1908. D—1908, Bp. Lawrence, P—1909, Bp. Lines. m. Elita Mae Armstrong, Cedar Rapids, Ia., Sept. 3, 1907. F. Cur. S. Joh. Ch., Jersey City, with charge S. Sth. Mssn., 1908-10. Mem. Bd. Mssns., Dio. Newark, 1916.

SWEETLAND, Edward Rogers, 121 Sycamore St., Providence, R. I.—Non-Par.—Nash., B.D., 1874. D—1874, P—1875, Bp. Clark. F. Asst. Chr. Ch., Providence, R. I., 1874-75; Min. Greenville, R. I., 1875-76; R. Chr. Ch., Delavan, Wis., 1876-78; Min. Gr. Ch., Menominee, Wis., 1879-81; R. S. Luke Ch., Baldwin, Wis., 1881; Min. East Plymouth and pts., 1882-83; R. Gr. Ch., Plymouth, 1885; S. Paul Ch., Alderly, Wis., 1885-86; S. John Ch., Evansville, Wis., 1886-87; Min. Ho. Nativ. Ch., Jacksonport, Wis., 1887-89; Min. Harvard Junc-

tion, Ill., 1890-92; R. S. Thos. Ch., Amboy, Ill., 1893; Min. Sharon, Wis., 1893-94; Min. Gunnison, Col., 1895; Min. Grand Junction, Col., 1895-96; R. S. Joh. Ch., Millville, Mass., 1897-1901.

SWENTZEL, Henry C., 528 Clinton Avenue, Brooklyn, N. Y.—R. S. Luke Ch., Brooklyn, N. Y.—G. T. S., 1875; F. and M.D.D. D—1875, Bp. M. A. DeW. Howe, P—1876.

SWETT, Paul F., 82 6th St., Garden City, N. Y.—Prec. Cath. Incar., Garden City, N. Y., 1902; Supt. Ch. Charity Fndn., Brooklyn, N. Y., 1904— b. Bethel, Vt.; s. Josiah Swett, D.D., and Lucy Miranda (Wheeler). Un. Vt., A. B.; G. T. S., 1891. D—1891, P—1892, Bp. Bissell. m. Louise Poole Thompson, Baltimore, Md., Oct. 18, 1905. F. R. Ho. Trin. Ch., Swanton, Vt., and S. Joh. Ch., Highgate, Vt., 1891-93; Asst. Chr. Ch., Brooklyn, N. Y., 1893-98; Asst. Gr. Ch., Brooklyn Heights, 1898-02. Secy. to Bp. Burgess, 1902-04; Exam. Chapt. Dio. L. I., 1902—; Treas. Ho. S. Giles-the-Cripple, 1908—. Author: "The Helping Hand," 1904.

SWEZEY, Frederick Phillips, Shrewsbury, N. J.—R. Chr. Ch., Shrewsbury, N. J., and P-in-C. S. Joh. Chap., Little Silver, N. J., 1906—. b. Middle Island, L. I., Dec. 26, 1859; s. Sylvester Maynard Swezey and Nancy (Phillips), Ya., 1884. D—1896, Bp. Talbot, P—1901, Bp. W. M. Brown. m. Pauline Elizabeth 1901, Bp. W. M. Brown. m. Pauline Elizabeth Smith, Hartford, Conn., Sept. 22, 1903. F. M-in-C. Gr. Chap., Hartford, Conn., 1893-96; Cur. S. Luke Ch., Brooklyn, N. Y., 1896-1900; Cur. Ho. Trin. Ch., Harlem, N. Y. C., 1900-03; R. Trin. Ch., Collinsville, N. Y., 1903-06.

SWIFT, Fuller, El Paso, Tex.—R. S. Clem. Ch., El Paso, 1917—. D—1915, Bp. Partridge. F. Gr. Ch., Kansas City, Mo.

SWIFT, George H., Crosby, Minn.—R. S. Gabriel Ch., Crosby, Minn.—

SWIFT, Henry, Plymouth, Conn.—R. S. Pet. Ch., Plymouth, Conn., and In-C. S. Mark Ch., Jerryville, Conn., 1913—. b. Easton, Pa., Sept. 21, 1848; s. Edward Swift and Hannah (Robeson). Trin. Un., B.A., 1869, M.A., 1872; Berk., 1882. D—1869, Bp. John Williams, P—1877, Bp. Hare. m. Matilda Ann Hays, Allegheny, Pa., Oct. 4, 1875. F. Mssy., Lenox, Ind., 1887; Port Chaplain, 1887-01; Chapt. 13th Inf., 1904; Maj. and Chapt. 13th Inf., 1904; Chapt. 14th Cavalry, 1912; and in Philippines; Secy. Convo. and Mem. Counc. Adv., Phil. Isl. Author: War Department Document No. 327; 15 Translations from various Languages for Government.

SWIFT, Thomas Percy, Oxnard, Calif.—R. All SS. Ch., Oxnard, Calif.—D—1900, Bp. Littlejohn. F. Asst. Ch. Gd. Shpd., Brooklyn, N. Y.; Asst. S. Jas. Ch., Lon Angeles, Calif., 1912.

SWINDLEHURST, Frederick, Palenville, N. Y.—Non-Par.—Dioc. Coll., Montr. D—1900, P—1902, Bp. (Moosonee). F. Moose Fort, 1902-03; Mssy. Indns. and Esk., Rupert's House, 1903-04; Missa-nable, Mssy. Objb. Indns., 1904-05 (all Canada); F. Fort Covington and Hogansburg, N. Y., 1905-07; Trin. Chap., Morley, N. Y., 1907.

SWOPE, Rodney Rush, Biltmore, N. C.—Non-Par., 1917—. b. Phil., Pa., Mar. 28, 1851; s. Charles S. Swope and Jane E. (Jones). Un. W. Va., D.D., 1888; Phil. Div. Sch., 1877. D—1876, P—1877, Bp. Stevens. m. Mary M. Brown, Cleveland, O., Jan. 8, 1879. F. R. S. Jas. Ch., Hestonville, Pa., 1876-1877; Asst. Min., Trin. Ch., Cleveland, O., 1877-78; R. S. Matth. Ch., Wheeling, W. Va., 1878-94; R. All Souls Ch., Biltmore, N. C., 1897-1916. Dep. Gen. Conv., 1880-86-92-95-98-1904-07-13; Dean. Convo., Waynesville Dist., Asheville, 1904—; Mem. Coun. Adv., Dist. Asheville, 1907; Reg. Dio. Asheville, 1915—.

SYDNOR, Charles William, 2118 Venable St., Richmond, Va.—R. Chr. Ch., Henrico Par., 1914—. b. Petersburg, Va., July 10, 1876; s. Charles William Sydnor and Eugenia Young Sydnor. Wm. and Mary Coll., 1905; Theol. Sem., Va., 1908. D—1908, P—1909, Bp. Tucker. m. Lizzie B. Meade, Fairfax Co., Va., Sept. 1, 1910. F. R. Tazewell Par., Va., 1908-11; R. S. Jas Par., Boydton, Va., 1911-14.

SYKES, Arthur Oscar, 290 Canterbury Rd., Rochester, N. Y.—Chapl. N. Y. State Sch., 1912— and R. Zion Ch., Avon, N. Y., 1913—. b. Buffalo, N. Y., July 14, 1865; s. Eberhard M. Sykes and Elizabeth K. Sykes, Ill. Wesl. Un., D.D., Ph.D. Genesee Wes. Sem. D—1900, P—1901, Bp. Randolph. m. Mary DeLarnater, De Ruyter, N. Y., Oct. 14, 1890. F. Chapt. U. S. N., 1897-05; R. S. Paul Ch., Newport News, Va., 1905-10; R. Gr. Ch., Lyons, N. Y., 1910-14; Meth. Min. 13 yrs.

SYKES, James Lundy, Laurel, Miss.—R. S. Joh. Ch., Laurel, Miss.—"Millsaps Coll., Jackson, Miss. LL.B., 1898"; Un. So., G.D. (magna cum laude) 1906. D—1905, P—1906, Bp. Bratton. P-in-C. Ch. Incarn., West Point; Nativ. Ch., Macon; Gr. Ch., Okolona, and Ch. Res. Starkville, 1906. Asst. Secy. Dio. Miss.

SYKES, John Whitefield, Corpus Christi, Tex.—R. Ch. Gd. Shpd., Corpus Christi, Tex.—Wm. and Lee. D—1885, P—1886, Bp. Whittle. F. R. Gr. Ch., Toledo, O.; Dean Cath. Topeka, Kan. Vic. S. Mary Chap., Pittsburg, Pa.; Hope, Ark.

SYMONDS, Uriah, Port Jervis, N. Y.—R. Gr. Ch., Jervis, N. Y.—D—1886, P—1887, Bp. Potter. F. M. E.

SYMONS, Gilbert Prower, Glendale, O.—R. Chr. Ch., Glendale, O., 1911—. b. Plymouth, Eng., Aug. 28, 1879; s. Philip Symons and Maria Perkin (Prower). S. Stph. Coll., B.A., 1904, M.A., 1911; Oxon Un., Gottingen; Ken. Coll., B.D., 1907. D—1907, P—1908, Bp. W. A. Leonard. m. Lydia Heerlein Roth, Theil Coll., Greenville, Pa., Aug. 1, 1907. F. Act. Chapt. Brit.-Amer.-Cong., Goettingen, Germany, 1907-08; Cur. S. Joh. Ch., Youngstown, O., 1908-10; Vic. S. Jas. Ch., Boardman, O., 1908-10; Spec. Preach., Cowley, Hedington, Quarry Pars., Oxford, Eng., 1910-11. Chrmn. Dioc. Foreign. Com. O., 1912-17; Dioc. Secy. Ang. and E. Orthodox Assoc., 1914-17. Trus. Bethany Home for Boys, 1911-17; Trus. Child. Hosp., Cincinnati, O., 1916-17; Bd. Cincinnati Mssns.; Sesy. Gen. Ch. Cmssn to survey Liberia and French Sudan, 1917. Del S. O. Syn., Mid-West, 1916. Corres. Secy. Amer. Con. Sudan United Mssn. Author: "The Random Papers." 1900-01; "Entrench For Christ," 1916.

T.

TABB, Robert Henry, 620 So. 8th St., Philadelphia, Pa.—R. Ch. Crucifix, Phil., Pa., 1912—. b. Petersburg, Va., Mar. 20, 1874; s. Augustus M. Tabb and Sabina (Barnes). Ep. Payne Div. Sch., 1904. D—1904, Bp. Randolph, P—1906, Bp. Scarborough. m. Mary Catharine Shields, Petersburg, Va., Nov. 6, 1893. F. Mssy. Epiph. Mssn., Blackstone, Va., 1904-06. P-in-C. S. Aug. Ch., Camden, N. J., 1906-11.

TAFT, Arthur N., 10 Pelham Pl., Colorado Springs, Colo.—R. S. Stph. Ch., Colorado Springs, Colo.— b. Brooklyn, N. Y., Aug. 23, 1863; s. Enos Nelson Taft and Julia M. (Peet). Wm. Coll., B.A., 1890; Epis. Theol. Sch., B.D., 1894. D—1894, Bp. Lawrence, P—1895, Bp. Potter. m. Amy Gordon Torrence, Tenafly, N. J., Oct. 29, 1901. F. Asst. S. Geo. Ch., N. Y. C., 1894-1900.

TAI, Masakazu, Kawagoe, Japan.—Chr. Ch., Kawagoe, Japan.—

TAI, T. H., Shanghai, China.—Asst. Chapl. S. Joh. Coll., Shanghai, China.—Chinese B.A., 1887. D—1898, P—1900; Bp. Graves.

TAITT, Francis Marion, Chester, Pa.—R. S. Paul Ch., Chester, Pa., 1893.—Central High Sch., Phil., M.A., 1885. D—1883, Bp. Stevens, P—1886, Bp. Scarborough. F. Asst. S. Pet. Ch., Philadelphia, Pa., 1883-87; R. Trin. Ch., Southwark, Philadelphia, Pa., 1887-93.

TAJIMA, Paul Junichira, Hilo, Hawaii.—In-C. Japanese Mssn., Hilo, Hawaii.—

TALBOT, Rt. Rev. Ethelbert, So. Bethlehem, Pa.—Bishop Bethlehem, 1898.— b. Fayette, Mo., Oct. 9, 1848; s. John Alnut Talbot and Alice Williams (Daly). Dart. A.B. and A.M.; Un. Mo., D.D. and LL.D., 1887; G. T. S., S. T. D., 1887. D—1873 P—1873, Bp. Robertson, Cons. Bp. May 27, 1887, by Bpp. Whipple, Vail, Tuttle, Spalding, Perry, Burgess, Seymour, Knickerbocker, Walker. m. Dora Frances Harvey, Roanoke, Mo., Nov. 5, 1873. R. S. Jas. Ch., Macon, Mo., and Hdmstr. S. Jas. Mil. Acad., (Fnded by him), 1873-87; Mssy. Bp. Wyo. and Ida., 1887-98. Author: "My People of the Plains," 1907; "A Bishop Among His Flock," 1914; "Tim—The Autobiography of a Dog," 1915; "A Bishop's Message," 1917. Tracts, Pamphlets, Sermons and Magazine Articles.

TALBOT, Henry Russell, 140 E. 12th St., Portland, Ore.—Non-Par.—D—1898, P—1899, Bp. Lawrence. F. Dean All SS. Cath., Albany, N. Y.; R. S. Dav. Ch., Portland, Ore.

TALBOT, Paul R., Springfield, Mo.—R. Chr. Ch., Springfield, Mo.—Nash. D—1895, P—1896, Bp. Worthington. F. R. Ho. Apos. Ch., Ellsworth, Kan.; Min., Estherville, Ia.; R. Gr. Ch., Hutchinson, Kan., 1902. Stndg. Com. and Exam. Chapl. (Sal.); R. Gr. Ch., Jefferson City, Mo.

TALBOT, Richard Colgate, Marshall, Mo.—R. Trin. Ch., Marshall, Mo.—Nash., 1892. D—1891, P—1892, Bp. Worthington. F. Tecumseh, Neb., 1892-96; R. Trin. Ch., Cedar Rapids, Neb., 1896-98; R. Gr. Ch., Winfield, Kan., 1898-1906; Archdn. Kan., 1910-12; Chapl. Coll. S. of Beth., 1906. Bur. S. Joh. Mil. Sch., Salina, Kan., 1912. Exam. Chapl.; Alt. Dep. Gen. Conv.; Dep. to Mssy. Council; Mem. Cath. Chap. Dio. Kan.; Mem. Faculty, Kans. Theol. Sch.

TALBOT, Robert, 920 28th St. NW., Washington, D. C.—R. S. Paul Ch., Washington, D. C., 1909.— b. Fayette, Mo., Aug. 22, 1855; s. John Alnut Talbot and Alice (Daly). Leip., Germany, 1878; S. Joh. Un., M.D., D.D., 1917. D—1879, P—1882, Bp. Robertson. m. Mary Stella Glaze, Macon, Mo., Sept. 13, 1882. F. R. S. Jude Ch., Monroe City, Mo., 1882-83; R. Trin. Ch., Kansas City, Mo., 1883-09. Secy. Stndg. Com., W. Mo., 1890-01; Pres. Stndg. Com., W. Mo., 1901-09; Dep. Gen. Conv., W. Mo., 1892-07; Dio. Wash., 1916; Del. Prov. Syn. Dio. Wash., 1914-15.

TALBOT, Sterling J., Shanghai, China.—Mssy. Christian Ch., Zang-Zok Dist., China.

TALCOTT, James Frederick, 60 W. 87th St., N. Y. City.—Direc. Bowery Br. Y. M. C. A., N. Y. City.—Prin., B. A., 1888, M.A., 1892; Un. Theol. Sem., 1892; Std. in Oxon. and Berl. D—1893, Bp. Kendrick (for N. Y.), P—1894, Bp. Potter. F. Asst. S. Barth, N. Y. City, 1892-98; M-in-C. S. Geo. Ch., Rumsen Heights, N. J., 1901-08. Trust. S. Amb. (Ital.) Missn., N. Y.; Chapl. Water St. Missn.; Secy. St. Barth. Boys' Club; Direct. Union Settlement Assoc., New York City.

TALIYOPA, David, Fort Thompson, S. D.—D.—Crow Creek Mssn., S. D.—b. White River, S. D.; s. James Ikmsapa and Icasaria Win. D—1876, Bp. Hare. m. Fidelia Rondell, Crow Creek, S. D., Nov., 1900. F. Greenwood, S. D., and Pine Ridge, S. D.

TALMAGE, George Edwin, Oyster Bay, N. Y.—R. Chr. Ch., Oyster Bay, N. Y., 1911.— b. Amoy, China, Aug. 16, 1865; s. Rev. John Van Nest Talmage and Mary Eliza (Van Deventer). Rut. Coll., A.B., 1886, A.M., 1889; N. B. Theol. Sem., 1890. D—1907, P—1909, Bp. Greer. m. Eugenie Florence Sweet, Mansfield, Mass., June 10, 1890. F. Cur. Gr. Ch., N. Y. C., 1907-11. Reform. Ch., America. Exam. Chapl. Dio. L. I., 1916.—

TALMAGE, William H., Flandreau, S. D.—R. Ch. Redeem., Flandreau, S. D.— D—1910, Bp. Brooke.

TANCOCK, James Arthur, 113 No. 18th St., Omaha, Neb.—Dean Trin. Cath. Omaha, Neb.— b. Devonshire, Eng., 1871; s. George Tancock and Frances (Drake). Hur. Coll. Theol. Sem.; Un. N. Y. D—1894, P—1895, Bp. (Huron). F. Asst. Brantford, Can., 1895; R. Douglas, Wyo., 1902-11. Pres. Stndg. Com. Dio.; Del. Gen. Conv., 1913-16.

TANNER, George Clinton, Faribault, Minn.—Prof. Liter., Sea., Faribault, Minn., 1909.— b. W. Greenwich, R. I., Jan. 21, 1834; s. Joseph Tanner and Amy Kinne Gates Tanner. Br. Un., A.M., 1857; Sea. Div. Sch., A.B., 1860, D.D., 1894. D—1860, P—1862, Bp. Whipple. m. Emma Campbell, Voluntown, Conn., Oct. 17, 1857. F. Supt. City Schs., Winona, Minn., 1857-58; Hdmstr. Sch. Bish., Seabury Mssn., 1858-67; R. S. Paul Ch., Owatonna, Minn., 1867-87; Direc. Study Shattuck Sch., 1887-09; Dean Middle Convo.; Reg. Dioc., 1878; Exam. Chapl.; Dep. Gen. Conv., 1886; Chapl. Bethany Coll., Topeka, Kan., 1886-87. Author: "History of the Church in Minnesota," 1907; Series of Articles on the Church in Minnesota," "Early Missionaries to Minnesota, 1888-96. "The Genealogy of George Tanner, Kingstown, R. I., 1905; "The Genealogy of George Tanner of So. Kingstown, R. I.," 1910; Monographs.

TANNER, T. DeWitt, 207 Van Buren St., Joliet, Ill.—R. Chr. Ch., Joliet, Ill., 1911.— b. Michigan; s. Rev. E. A. Tanner and Jennie Elizabeth (Randall). Alb. Coll., 1896 Ganett Bib. Sem., 1898. D—1905, Bp. Gillespie, P—1907, Bp. McCormick. m. Clara A. McDonald, Wallaceburg, Ont., Oct. 11, 1899. F. R. S. Jas. Ch., Albion, Mich., 1905-07; R. S. Joh. Ch., Grand Haven, Mich., 1907-11. Author: "Light of the World."

TANNER, Wilson Edward, New Berlin, N. Y.—R. S. Andr. Ch., New Berlin, N. Y.—S. Andr. Div. Sch., 1902. D—1902, P—1903, Bp. Huntington. F. Asst. S. Mark Ch., Janesville, N. Y.; R. S. Pet. Ch., Bainbridge, N. Y., 1903.

TAPPE, James Abraham Garfield, 592 Wright St., Akron, O.—Cur. S. Paul Ch., Akron, O.—

TARRANT, Alfred Zion, 748 S. 57th St., Philadelphia, Pa.—R. Zion Ch., Philadelphia, Pa., 1916.— b. Paris, Ont., Can., Apr. 8, 1874; s. George Tarrant and Elizabeth (Darragh). Univ. Toronto, 1895; B.A., 1903; M.A., 1904; Ph. D.; New Windsor Coll., Md., 1906; M.D., Medico-Chirurgical Coll., Phil., Pa., 1915; Grad. Children Hospital, Philadelphia, Pa., 1916, Medico-Chirurgical Hospital and Philadelphia Lying-in Hospital. License to Practice Medicine and Surgery, Medical Council of Delaware, 1916; License to Practice Medicine and Surgery, Pennsylvania, Bureau of Medical Education and Licensure, 1917; Wycliffe Coll., Toronto, Ont., Can., 1896. D—Trinity Sunday, 1895, P—Trinity

Sunday, 1896; Most Rev. Arthur Sweatman, D.D., D.C.D., Lord Archbishop of Toronto, St. Albins Cathedral, Toronto, Can. m. Miss Ermine Garratt (B.A., Univ. Toronto with First Class Honours in Modern Languages, 1898; Grad. Ontario Coll. of Pedagogy). Daughter of the Late C. L. Garratt, Attorney-at-Law, June 14, 1899. F. Cur. S. Phil. Ch.; New Orleans, La., 1897-98; R. Epiphany and Our Saviour Parishes, Detroit, Mich., 1898-92; Church of Messiah, St. Paul, Minn., 1902-06; Calvary Church, Sandusky, O., 1907-11. Mem. Buffalo Consistory Ancient Accepted Scottish Rite Masons, 1911; Mem. National Geographic Society, 1916; Mem. Philadelphia County Medical Society and Pennsylvania State Medical Society, 1916; Fellow of the American Medical Association, 1917.

TATE, Martin Luther, 612 Independence Ave., Waterloo, Ia.—R. Chr. Ch., Waterloo, Ia., 1916—. b. Everett, Pa., Sept. 10, 1867; s. Alexander Tate and Henrietta (Carpenter). Pa. Coll. B.A., 1891, M.A., 1894. D—1908, P—1908, Bp. Darlington, m. Florence Ada Heisler, Harrisburg, Pa., Mar. 12, 1896. F. R. S. Luke Ch., Mechanicsburg, Pa., 1907-08; Trin. Ch., Tyrone, Pa., 1908-10; Emman. Ch., Emporium, Pa., 1910-16. Secy. Archdy. Ridgway, 1916; Secy. Conv., 1914-15-16 fr. Erie.

TATE, Robert A., Bolivar, Tenn.—Non-Par.—M.D. D—1876, Bp. Quintard.

TATLOCK, Henry, 306 No. Division St., Ann Arbor, Mich.—R. S. Andr. Ch., Ann Arbor, Mich., 1889—. b. Dublin, Ire., May 27, 1848; Wm. Coll. B.A., 1871, M.A., 1874, D.D., 1911; Hob. Coll., S. T. D., 1907; G. T. S., 1884-85. D—1888, P—1889, Bp. H. C. Potter, m. Margaret Tatlock, Pittsfield, Mass., Aug. 15, 1872. F. Prin. High Sch., Grafton, Mass., 1871-73; Prin. and Prop. Park Inst. (Boys). Coll. Prep. Sch., Rye, N. Y., 1873-84; Asst. Min. Ch. Ho. Trin., N. Y. C., 1888-89. Exam. Chapl. 1891—; Dean. So. Convo. Dio. Mich., 1894-97; Del. Gen. Conv., 1892-95, 1901, 13, 16; Chrmn. Dioc. Com. on Cans., 1900; Mem. Stndg. Com., 1904-07 and 1914—; Del. Pan-Angl. Cong., London, 1908; Mem. Dioc. Bd. Mssns., 1916.

TAYLOR, Benjamin Walter Rogers, Schenectady, N. Y.—R. S. Geo. Ch., Schenectady, N. Y., 1905—. K. C. W.; Un., D.D. D—1886, Bp. of Fredericton, P—1888, Bp. Kip. F. S. Andr. Ch., Petitcodiac, N. B.; R. All SS. Ch., Riverside, Cal.; S. Joh. Ch., Los Angeles, Cal.; Ch. Gd. Shpd., Cleveland, O. Author: "The Immaculate Conception of Our Blessed Lord"; "Anglo-American Unity"; "The Old Faith in a New Setting"; "The Golden Fetters of the Church"; "Man's Need and God's Revelation"; "Alexandra; and other Poems"; and miscellaneous Sermons and Pamphlets.

TAYLOR, Alan McLean, 22 Whitney Park, Mattapan, Boston, Mass.—R. Ch. Ho. Spir., Mattapan Sq., Boston, Mass., 1908—. b. Sidney, O., Mar. 1, 1878; s. William Harrison Taylor and Lavenia Adelaide (Thorne). Ya., B.A., 1902; Epis. Theol. Sch., B.D., 1905. D—1905, P—1906, Bp. Lawrence. F. Asst. Min. S. Geo. Ch., N. Y. C., 1905-08.

TAYLOR, Albert Ernest, Manlius, N. Y.—Chapl. S. Joh. Sch. and R. Chr. Ch., Manlius, N. Y., 1914—. b. Peterboro, Ont., Feb. 11, 1887; s. Anthony Taylor and Letitia (Greer). Un. Tor., B. A., 1910; Comb. Un., 1912; G. T. S., 1912. D—1910, P—1911, Bp. Williams (Ont.). m. Margery Aikman Stevens, Brooklyn, N. Y., Sept. 8, 1913. F. Cur. Gr. Ch., Brantford, Ont.; P-in-C. Trin. Ch., Hoboken, N. J.; Asst. Gr. Ch.-on-the-Heights, Brooklyn, N. Y.; P-in-C. S. Gab. Ch., Hollis, L. I., N. Y.

TAYLOR, Alfred, Crescent City, Fla.—R. Ch. Ho. Comf., Crescent, City, Fla.—F. Miss. S. Luke, Fairhaven and S. Jas. Ch., Hydeville, Vt., 1897-1900; R. S. Paul Ch., Southington, Conn., 1900-04; R. Arlington, Vt., 1905.

TAYLOR, Alfred R., 2617 South 4th St., Ocean Park, Calif.—R. Ch. Gd. Shpd., Ocean Park, Calif., 1906—. b. Liverpool, Eng.; s. Edward Taylor and Charlotte Edgerty (Jones). Un. So., 1881; G. T. S., 1885. D—1885, Bp. Quintard, P—1886, Bp. Scarborough, m. Caroline Mary Hohn, Ocean Park, Calif., Jan. 6, 1916. Asst. Chr. Ch., New Brunswick, N. J., 1885-88; R. Gr. Ch., Westfield, N. J., 1888-90; R. Chr. Ch., Portsmouth, O., 1891-97; R. S. Paul Ch., Marlon, O., 1894-04; Mssy. S. Jas. Ch., San Diego, Calif., 1905-06.

TAYLOR, Arthur Russell, 129 N. Beaver St., York, Pa.—R. S. Joh. Ch., York, Pa., 1906—. b. St. Albens, Vt., Sept. 22, 1862; s. Russell H. Taylor and Maria H. (Morse). Lafay. Un., A.B., 1883, A.M., 1886, D.D., 1916; Sea., B.D., 1890. D—1889, Bp. Gilbert, P—1890, Bp. Whipple, m. Emma L. Haviland, Stroudsburg, Pa., Jan. 16, 1889. F. R. S. Joh. Ch., Mankato, Minn., 1890-95; R. Trin. Mem. Ch., Warren, Pa., 1895-06. Mem. Stndg. Com. Dio. Harrisburg, 1907-08; Mem. Bd. Mssns., Dio. Harrisburg, 1907—; Dep. Gen. Conv., Boston, Mass., 1909, Cincinnati, 1910.

TAYLOR, Arthur W., Mt. Airy, N. C.—R. Trin. Ch., Mt. Airy, N. C.

TAYLOR, Carl Reed, 525 Kensington Ave., Kansas City, Mo.—In-C. S. Joh. Ch., Kansas City, Mo., 1907—. b. Ionia, Mich., July 27, 1868; s. John Clark Taylor and Mary Lucy Taylor. Sea., B.D., 1890. D—1895, P—1896, Bp. Gillespie, m. Charlotte A. Arrivee, St. Paul, Minn., Apr. 25, 1900. F. Sturgis and Mendon, Mich., 1895-97; S. Jas. Ch., St. Paul, Minn., 1897-99; Trin. Ch., Litchfield, Minn., 1899-05; S. Jas. Ch., Bergus Falls, Minn., 1905-07. Secy. Dio.; Secy. Province. Bd. Soc. Serv.

TAYLOR, Charles Edgar, 81 St. James Pl., Brooklyn, N. Y.—Tem. Wrk., Porto Rico. b. Camden, N. J., Aug. 13, 1856; s. Thomas Jefferson Taylor and Caroline (Stoops). G. T. S., B.D., 1886. D—1885, P—1886, Bp. H. C. Potter, m. Ellen S. Campbell, N. Y. C., Nov. 22, 1887. F. Cur. Ch. Annum., N. Y. C., 1885-86; Cur. Ch. Nativ., So. Bethlehem, Pa., 1886-88; Hdmsr. S. Jos. Sch., So. Bethlehem, Pa., 1888-93; Ward. Cath. Choir Sch., Fond du Lac, Wis., 1893-98; Rac. Gram. Sch., Racine, Wis., 1898-99; In-C. S. Mich. and All Ang. Ch., Berwyn, Ill., 1899-12; Chapl. S. Mary Convent., Peekskill, N. Y., 1912-14; Asst. S. Jas. Ch., Brooklyn, N. Y., 1914-16. Reg. Dio. Fond du Lac, 1893-98.

TAYLOR, David Franklyn, 2704 Carondelet St., New Orleans, La.—Phillips Univ., Tyler, Tex., D.D., 1909. D—1906 P—1911, Bq. Kinsolving. F. A. M. E.; S. J.-the-Bap. Mssn., Tyler, 1904-10; S. Aug. Mssn., Galveston, Tex., 1910.

TAYLOR, Elbert Burr, Catonsville, Md.—R. and Fndr. Catonsville Sch. (Boys), 1916—. Trin. Coll., B.A., 1873, M.A., 1892; Berk. D—1876, P—1877, Bp. John Williams. F. R. Chr. Ch., Middle Haddam, Conn., 1876-78; Mssn. Wrk., 1878-81; Cur. Ch. Annum., Phil., Pa., 1881-86; R. S. Paul Ch., Vergennes, Vt., 1886-91; Can. S. Paul Ch. Cath., Fond du Lac, Wis., 1891-97; R. Asc. Ch., Westminster, Md., 1897-1904; S. Joh. Ch., Bayonne, N. J., 1904-14; G. T. S., 1914-15. Author: "A Catechism of Christian Instruction for Young Children."

TAYLOR, Frederick Charles, 1216 7th St., Anacortes, Wash.—R. Chr. Ch., Anacortes, Wash.—Bish., B.A., 1898 (1st Cl. Classic Hons., Pr. of Wales Med.). D—1899, P—1900, Bp. Worthington. F. S. Paul Ch., Omaha and S. Mark Ch., Florence, Neb., 1899-1900; S. Pet. Ch., Neligh, Neb., 1900-02; M. Valdez, Alaska, 1902-07; R. Chr. Ch., Central City, Neb., 1907-11; Gen. Mssy. Dio. Neb., 1911; Exam. Chapl., 1906-07 (Alas.). 1912 (Neb.); Dep. Gen. Conv., 1910 (Neb.).

TAYLOR, George Farrand, 2600 N. 12th St., St. Louis, Mo.—Hd. Ho. Cross House, St. Louis, Mo., 1910—, b. Detroit, Mich.; s. Joseph Taylor and Emma (White). G. T. S.; Hob. A.B., 1904. D—1908, P—1908, Bp. C. D. Williams. m. Mary Frances Collison, Washington, D. C., Sept. 12, 1912. F. Cur. S. Pet. Ch., St. Louis, Mo., 1908-10. Chrmn. Soc. Serv. Cmssn., 1913-15; Instr. Ch. Sch. Rel. Instruct. in Prayer Book, 1913-16; Dogmatics, 1916-1917.

TAYLOR, Harry Leroy, 922 Liberty St., Erie, Pa.—R. Trin. Mem. Ch., Erie, Pa., 1913—. b. Hamburg, N. Y., Dec. 5, 1875; s. Gen. Zachary Taylor and Anne (Smith). Corn. Un., A.B., 1898, Ph.D., 1912 Fellow Sage Sch. of Philos., Lowell Un., 1898-1900; Un. Chic. Fellow, 1906; M.A., 1907. Union Theol. Sem., B.D., 1903. Fellow 1903-05; Un. Halle, 1903-04; Un. Berlin, 1904-05. D—1907, Bp. Anderson, P—1907, Bp. Lawrence. m. Janet Howard Tuttle, South Edminton, N. Y., Sept. 5, 1911. F. R. S. Edmund. Ch., Chicago, Ill., 1907; Instr. Old Test. Hist. and Rel., Epis. Theol. Sch., 1907-08; Asst. Min., Emman. Ch., Boston, Mass., 1907-09; Cur. S. Luke Ch., N. Y. C., 1909-11; Loc. Ten. S. Sph. Ch., Olean, N. Y., 1912-13.

TAYLOR, Homer Francis, 1446 Washington Ave., New York City.—R. S. Paul Ch., N. Y. City, 1905.—G. T. S., 1900. D—1900, P—1904, Bp. Potter. F. Asst. Ch. Ho. Comf., N. Y. City, 1900-05.

TAYLOR, James Malcolm, Aurora, N. C.—Cur. Chap. Cross, Aurora, N. C., 1916—. b. Bruce, Ky., Feb. 13, 1888; s. James Morgan Taylor and Belle (Lewis). D—1916, Bp. Millsbaugh. m. Lilly Nanny Long, Booneville, Ky. F. S. Paul Ch., Clay Center, Kan.

TAYLOR, Jefferson Randolph, Accomac, Va.—R. S. Jas. Par., Accomac, Va., 1904.—Un. Va. (Lat. and Math.), 1860. Theol. Sem. Va., 1888. D—1888, P—1889, Bp. Peterkin. F. Mssy. on Kanawha River, Kanawha Falls, 1888-89; R. Trin. Ch., Moundsville, W. Va., 1890-93; S. Matth. Ch. Oakland, Md., 1893-95; S. Andr. Ch., Bryan, Tex., 1895-97; Leeds Par., Fauquier Co., Va., 1897-1903; In-C. Leeds Par., 1904.

TAYLOR, John Hanckel, Graniteville, S. C.—Mssy.-in-C. Horse Creek Valley Mssns., Hdquarters, Graniteville, S. C., 1911—. b. Jan. 21, 1887; s. Henry Pendleton Taylor and Eliza Catherine (Hanckel). Charleston Coll., A.B., 1907; Epis. Theol. Sch., B. D., 1911. D—1911, P—1912, Bp. Guerry.

TAYLOR, Junius Lafayette, Savannah, Ga.—R. S. Sph., Savannah, Ga.—D—1904, P—1906, Bp. Randolph. F. R. S. Cyprian Ch., Newbern, N. C.—

TAYLOR, Lewis Nathaniel, Stovall, N. C.—P-in-C. S. Pet. Ch., Stovall, N. C.; Ho. Trin. Ch., Townesville, N. C.; Ch. Heav. Rest., Middleburg, N. C.; S. Joh. Ch., Williamsboro, N. C., and S. Luke Ch., Keats, Va.—b. Oxford, N. C., Oct. 29, 1889; s. Thomas George Taylor and Mildred Taylor. Un. N. C., B. A., 1910; G. T. S., 1913, D—1913, P—1914. Bp. Cheshire. m. Adelaide Henrietta Trehou, Garfield, N. J., May 14, 1914.

TAYLOR, Malcolm, 29 Harrison St., Taunton, Mass.—R. S. Thos. Ch., Taunton, Mass., 1906—. b. Brooklyn, N. Y., June 30, 1874; s. Andrew Leach Taylor and Cornelia Cooper (Gilbert). Un. Va., 1893-95; Epis. Theol. Sch., 1896-99; B.D., 1899. D—1899, P—1900, Bp. Lawrence. m. Louisa Ripley Allen, Boston, Mass., June 10, 1903. F. Cur. S. Joh. Ch., Stamford, Conn., 1899-1900; Cur. Ho. Trin. Ch., Brooklyn, N. Y., 1901-02; R. Chr. Ch., Woodbury, N. J., 1903-06. Secy. Soc. Serv. Cmssn.; Prov. N. Eng., 1914—; Exam. Chapl., Dio. Mass.,

1915—. Mem. Dioc. Bd. Mssns., Dio. Mass., 1912—; Dioc. Bd. Educ., 1906; Dioc. Soc. Serv. Cmssn., 1912; Secy. Mass., 1912-15.

TAYLOR, Malcolm Slicer, 7 Plummer St., Everett, Mass.—R. Gr. Ch., Everett, Mass., 1913—. b. Beverly, N. J., Aug. 4, 1881; s. Addison Williams Taylor and Emma Louisa (Herbert). Prin. A.B., 1903; G. T. S., 1907. D—1907, P—1908, Bp. Lawrence. m. Agnes Louise Fish, Hempstead, N. Y., Sept. 22, 1908. F. Cur. S. Ann. Ch., Bronx Boro and D—Bronx Ch. Ho., N. Y. C., 1907-08; Mssy. Burker Co., N. C., 1908-09; Prin. Patterson Sch., Legerwood, N. C., 1909-13.

TAYLOR, Norman E., Buena Vista, Rockbridge Co., Va.—R. Natural Bridge Par., Rockbridge Co., Va.—

TAYLOR, Oswald William, 595 Weidlee St., North, Portland, Ore.—R. Gr. Mem. Ch., Portland, Ore.—St. John's Coll., Winnipeg. D—1902, P—1903, Bp. Sask. F. Cur. S. Alb. Pro-Cath., Prince Albert, 1902-03; R. Prince Albert, 1903-06; P-in-C. Ho. Trin. Ch., Wallace, Ida., 1906.

TAYLOR, Richard F., Waddington, N. Y.—R. S. Paul Ch., Waddington, N. Y.—

TAYLOR, Thomas Jefferson, 28 Beverly Ave., East Lansdowne, Pa.—R. Ch. Adv., Kenneth Sq., Pa.—M.A., 1874. D—1858, Bp. Doane, P—1860, Bp. Williams. F. Chr. Mssn., Franklinville, Philadelphia, Pa.

TAYLOR, William Orville, 39 Vick Park, Rochester, N. Y.—Non-Par.—D—1897, P—1900, Bp. Walker, F. R. S. Sph. Ch., Rochester, N. Y.

TAYLOR, William Patterson, Renshaw Ave., East Orange, N. J.—R. S. Paul Ch., East Orange, N. J., 1902—. Leh., B.A., 1886; Phil. Div. Sch., 1889. D—1889, Bp. Howe, P—1890, Bp. Rulison. F. Min-in-C. S. Dav. Ch., Scranton, Pa., 1889-91; Chapl. S. Mary Hall and Asst. S. Mary, Burlington, N. J.; 1891-96; S. Pet. Ch., Morristown, N. J., 1896-1902.

TAYLOR, William W., Bridgeport, Pa.—R. Chr. Ch., Upper Merion, Pa., 1909—. Ken., A.B., 1875, A.M., 1884. D—1879, Bp. Scarborough, P—1880, Bp. Stevens. F. R. S. Sph. Ch., Clinton Heights, Pa., 1880-84; S. Thos. Ch., Battle Creek, Mich., 1884-86; Chr. Ch., South Amboy, N. J., 1886-88; S. Jas. Ch., Hestonville, Pa., 1889-92; Emman. Ch., Hastings, Mich., 1892-97; Chapl. Epis. Hospl., Philadelphia, 1897-1900; Asst. Ch. Ho. Spirit, Nice, France, 1900-01; R. S. Pet. Ch., Hazelton, Pa., 1901-03; S. Joh. Ch., Mt. Pleasant, Mich., 1903-07. Gr. Ch., Holland, Mich., 1907-09.

TEISEN, Tage, 107 State St., Albany, N. Y.—Cur. S. Pet. Ch., Albany, N. Y., 1915—. b. Denmark, 1889. Phil. Div. Sch., B.D., 1915. D—1915, P—1916, Bp. Rhinelander.

TEMPLE, Charles, Palm Beach, Fla.—R. Ch. Bethesda-by-the-Sea, Palm Beach, Fla.—Un., B.A., 1882, M.A., 1885; G. T. S., S. T. B., 1886. D—1885, P—1886, Bp. Doane. F. Brushton, N. Y., 1885; Fort Edward, N. Y., 1886-88; Malone, N. Y., 1888-96; R. Chr. Ch., Walton, N. Y., 1896.

✱**TEMPLE, Rt. Rev. Edward Arthur**, Amarillo, Tex.—Bishop No. Texas, 1910—. b. Walkerton, Va., Sept. 5, 1867; s. John Temple and Matilda (Wright). Un. So., D.D., 1912; Theol. Sem. Va., 1895, D.D., 1912, D—1895, Bp. Whittle, P—1896, Bp. Newton. Cons. Bp. Dec. 15, 1910, bp Bpp. Tuttle, Johnson, Kinsolving and Garrett. m. Mary Craik Davis, Waco, Tex., Nov., 1909. F. D-in-C. Calv. Ch., Front Royal, Va., and Meade Mem. Ch., White Post, Va., 1895-96; P-in-C. Calv. Ch., Front Royal and Meade Mem. Ch., White Post, Va., 1896-03; S. Paul Ch., Waco, Tex., 1903-10.

TEMPLETON, Rufus Benjamin, 1613 Spring St., Little Rock, Ark.—Dean. Trin. Cath., Little Rock, Ark., Dec., 1916—. b. Jennings, N. C., Aug. 10, 1872; s. Thomas Templeton and Piney (Tindle). Un. Ind., A.B., 1910; M.A., 1912; High. Un., Kan., D.D.; Ark. Coll., D.D., 1913; Va. Theol. Sem. D—1916, P—1916, Bp. Winchester. m. Josephine Davies, Key West, Fla., Jan. 27, 1897. F. Meth. Min., 1915; Chapl. Blockmills Isl., 1916.

TEN BROECK, George Herbert, 406 N. St. Paul St., Austin, Minn.—R. Chr. Ch., Austin, Minn., 1913—. b. Pittsburgh, Pa., June 25, 1862; s. William Pray Ten Broeck and Mary E. (Yundt). Un. Wis.; Sea., B.D., 1891. D—1891, P—1892, Bp. Whipple. m. Charlotte E. Dunn, St. Paul, Minn., June 25, 1895. F. R. S. Jas. Ch., Marshall, Minn., 1891-94; In-C. S. Geo. Ch., Island Lake, Minn., 1891-92; R. S. Mark Ch., Tracy, Minn., 1892-94; R. S. Mary Ch., St. Paul, Minn., 1894-1913; InC. S. Stph. Ch., St. Paul, Minn., 1895-13.

TEN BROECK, Joseph Anthony, 302 Iroquois St., Laurium, Mich.—R. Chr. Ch., Calumet, Mich., 1901—. b. La Crosse, Wis., 1872; s. William Pray Ten Broeck and Mary Elizabeth (Yundt). Un. Minn., Sea.; B.D., 1895. D—1895, P—1896, Bp. Whipple. m. Clara Daniell, Laurium, Mich., 1905. F. Gr. Ch., Minneapolis, Minn., 1895-01; Stndg. Com. Dio. Marquette, 1911-17; Exam. Chapl., 1903-17; Mem. Bd. Mssns., 1913-17; Dep. Gen. Conv., 1904-07-10-16; Prov. S. S. Com., 1915-17.

TEN BROECK, Robert Carpenter, 1636 Van Buren St., St. Paul—Non-Par.—Un. Minn. B.A., 1903; Sea., B.D., 1906. D—1906, P—1907, Bp. Edsall. F. Worthington and Windom, Minn., 1906-09; Instr. Sci., Hüst. and Mil. Tac., Breck Sch., Wilder, Minn., 1907-09; Asst. S. J.-the-Svang, St. Paul, Minn., 1909-10; R. S. Andr. Ch., Valparaiso, 1911. Prof. S. Alban's Sch., Knoxville, Ill., and Racine, Col., 1911-16.

TENNEY, Albert Francis, Pelham Manor, N. Y.—R. Chr. Ch., Pelham Manor, N. Y.—Amh., B.A., 1869, M.A., 1904; Un. Sem., 1872. D—1882, P—1882, Bp. Potter. F. R. All SS. Ch., Briar Cliff, N. Y., 1882-94; Gr. Ch., Madison, N. J., 1884-88; Asst. S. Ann Ch., Brooklyn, N. Y., 1888-93; Instr. Eloc., G. T. S., 1902. Author: "Elocution and Expression" (E. P. Dutton, 1906, \$1.50).

TERRY, Milton Relyea, 533 18th St., Richmond, Calif.—Asst. S. Andr. Ch., Oakland, and Gd. Samar. Chap., Oakland, Calif.— b. Trenton, N. J., Oct. 5, 1888; s. David Terry and Emily (Hollies). Nash. D—1909, P—1910, Bp. Webb. m. Nina Pearl Rosier, Sussex, Wis., Jan. 31, 1912. F. R. S. Alb. Ch., Sussex, Wis., 1910-11.

TET, Kong Vin, Vineyard St., Honolulu, T. H.—R. S. Pet. Ch. (Chinese), Honolulu, T. H.—

THACKERAY, Charles L., Watsonville, Calif.—R. All SS. Ch., Watsonville, Calif., 1906—. D—1902, Bp. Talbot. P—1907, Bp. Nichols. F. S. Luke Ch., Selma, 1902-06.

THAYER, William Greenough, Southborough, Mass.—Hümstr. S. Mark Sch., 1894 and R. S. Mark Ch., Southborough, Mass., 1900—. b. New Brighton, N. Y., Dec. 24, 1863; s. Robert Helyer Thayer and Hannah Fuller (Appleton). Amh. Coll., A.B., 1885; A.M., 1888; Union Sem., 1885-88; Epis. Theol. Sch., B.D., 1889. D—1889, Bp. H. C. Potter, P—1890, Bp. Paddock. m. Violet Otis, Boston, Mass., June 1, 1891. F. Mast. Groton Sch., 1886-87, same 1889-94. Mem. Stndg. Com. Dio. Mass., 1892-93; same, 1895-16; Pres. Stndg. Com., 1912-16; Mem. Corp. Dio. 1916—. Mem. Amer. Assoc. Advance Science.

THOMAS, Albert Sidney, Cheraw, S. C.—R. S. Dav. Ch., Cheraw, S. C., 1908—. b. Columbia, S. C., Feb. 6, 1873; s. John Peyre Thomas and Mary Caroline (Libbes). South Carolina Mil. Coll., B.S., 1892; G. T. S., 1900, B.D., 1902. D—1900, P—1901, Bp. Capers. m. Emily Jordan Garrison, Camden, S. C., Dec. 17, 1908. F. In-C. S. Matth. Ch., Darlington, Advent, Marian and Trin. Ch., Society Hill, S. C., 1900-08. Secy. Coun., 1903—; Ed. Dio. 1913—; Dep. Gen. Conv., 1907—; Mem. Stndg. Com., 1907.

THOMAS, Edmund Crawford, 116 Washington St., Hartford, Conn.—R. S. Jas. Ch., Hartford, Conn., 1912—. Trin. B.S., 1903; Berk., 1906. D—1906, P—1907, Bp. Talbot. F. P-in-C. S. Luke Ch., Lancaster, N. H., 1908-12. Asst. S. Luke Ch., Scranton, Pa., 1906-08.

THOMAS, Clarence Albert, Canonsburg, Pa.—R. S. Thos. Ch., Canonsburg, Pa.—G. T. S., B.D. D—1900, P—1901, Bp. White. F. R. S. Phil. Ch., Circleville, O.; Eastville, Va.; R. S. Geo. Ch., Helmetta, N. J., 1906.

THOMAS, Ernest Sydnor, 246 E. Sharpnack St., Germantown, Pa.—In-C. S. Barn. Chap., Germantown, Phil., Pa., 1907—. D—1907, P—1908, Bq. Whitaker.

THOMAS, George Herbert, 4945 Dorchester Ave., Chicago, Ill.—R. S. Paul Par., Chicago, Ill., 1915—. b. Providence, R. I., 1872; s. Charles Lloyd Thomas and Sarah Sophia Thomas. Ya., B.A., 1895, M.A., 1898.; Epis. Theol. Sch., B.D., 1898. D—1898, P—1899, Bp. Lawrence. m. Margaret Coddington Forbes, New Haven, Conn., Feb. 8, 1899. F. Asst. S. Mark Ch., Minneapolis, Minn., 1898-99; R. All SS. Ch., Minneapolis, Minn., 1899-06; R. Chr. Ch., Fitchburg, Mass., 1906-15. Del Gen. Conv., 1913-15; Mem. Stndg. Com., W. Mass., 1915; Mem. Bd. Mssns. Dio. Chicago and Mem. Cath. Chapter.

THOMAS, George William, Perryman, Md.—R. S. Geo. Par., Perryman, Md., 1912—. Hob., 1893. D—1893, P—1893, Bp. Paret. F. S. Joh. Ch., Western Run Par., Md., 1893-99. S. Paul Par., Frederick Co., 1899; and P-in-C. Zion Par., Urbana, 1903-12.

THOMAS, Harold, Charleston, S. C.—R. S. Luke Ch., Charleston, 1917.—Univ. So., G.D., 1899. (Knight Med. Declam. and Louisiana Med. Orat., 1897.) D—1899, P—1900, Bp. Capers. F. S. Tim. Ch., Columbia, 1899-1902; All SS. Ch., Lexington, 1899-1902; S. Joh. Ch., Winnsboro, 1900-01; Trin. Chap. Mssn., Columbia, 1901, all S. C. In-C. S. Joh. Chapl., 1903, and S. Tit. Chap. (colored), 1902-05; Asst. S. Jas. Ch., Wilmington, N. C., 1905; R. Ch. Redeem., Orangeburg, S. C., 1906-07; Mssy.-in-C. S. Stph. Ch., St. Stephens, S. C., 1910. R. S. Joh. Ch., Florence, and In-C. Chr. Ch., Mars Bluff, S. C., 1907-17.

THOMAS, Harold Livingston Reed, 376 Sixth Ave., Brooklyn, N. Y.—P-in-C. S. Mary Ch., Shelter Isl., L. I., N. Y., 1916—. b. Highland Falls, N. Y., June 9, 1884; s. Rev. William Reed Thomas, D.D., and Mary Louisa (Eldridge). Colomb. Un., B.A., 1905; G. T. S., 1908. D—1908, P—1909, Bp. Greer. F. Cur. Ch. Med., King's Bridge, N. Y. C., 1908-09; Cur. Trin. Ch., Mt. Vernon, N. Y., 1909-12; P-in-C. Ch. of S. Jos., Arimathea, Elmsford, N. Y., and Chap. S. Mark, Yonkers, N. Y., 1912-15; Cur. S. Paul Ch., Brooklyn, N. Y., 1915-16.

THOMAS, Harris B., Kittanning, Pa.—Non-Par.—F. R. of Wellsburg, W. Va.; Mssy. Ponce, P. R., 1902; Cedartown, Ga., R. Chr. Ch., Valdosta, Ga.

THOMAS, Henry, Hyattsville, Md.—R. S. Matth. Par., Hyattsville, Md., 1908.—Dick., B.A., 1875; Trin., M.A., 1880; Theo. Sem. Va., 1878. D—1878, P—1879, Bp. Pinkney. F. R. S. Pet. Ch., Poolesville, Md., 1878-88; Trin. Ch., Martinsburg, W. Va.,

1888-99; S. Pet. Ch., Smyrna, Del., 1899-1901; Calv. Ch., Asheville, N. C., 1901-04; Epiph. Ch., Laurens, with S. Luke Ch., Newberry, S. C., 1904-05; S. Mich. Ch., and Ch. All Ang., Washington, D. C., 1905-08.

THOMAS, James Bishop, Sewanee, Tenn.—Non-Par.—Halle, Ph.D., 1900; Rut., B.A., 1892; Epis. Theol. Sch., B.D., 1895; Univ. Theol. Sem., 1892 (Entr. Exam. Pr. 1888; Ment. Phil. Pr., 1891; Eng. Comp. Pr. all at Rut.). D—1895, P—1896, Bp. Lawrence. F. M. S. Stph., Cohasset, Mass., 1895-98; "Spec. Asst.," S. Mich. Ch., N. Y. City, 1901-02; Pro-Cath., N. Y. City, 1903-05; Asst. Trin. Ch., New Haven, Conn., 1906-07; S. Joh. Ch., Stamford, Conn.; R. S. Andr. Ch., Rochester, N. Y., 1907.

THOMAS, Lloyd Brant, 302 N. Division St., Carson City, Nev.—R. S. Pet. Par., Carson City, Nev., 1909—; Vic. Mssns., Virginia, Silver City and Dayton, 1912—. b. Cumberland, Md., Aug. 30, 1882; s. John Lloyd Thomas and Mary Ann (Brant). Coll. City N. Y., B.A., 1902; Colmb., B.A., 1903. Epis. Theol. Sch., B.D., 1906. D—1906, Bp. Greer, P—1906, Bp. Spalding. m. Margaret Maud Lloyd, Battle Mountain, Nev., Aug. 25, 1909. F. Mssy-in-C., Battle Mt., Austin and Eureka, Nev., 1906-08; R. S. Mark Ch., Tonopah, Nev., 1908-09. Dep. Gen. Conv., 1913; Del. Mssy. Coun., 8th Dept., 1915—; Prim. Syn. Prov. Pac., Secy. Soc. Serv. Com.; Mem. State Exec. Com. Soc., 1917; Can. Regent State Un., 1914. Author: "Fifty Years of a Frontier Parish," 1913; "Fifty Years of Masonry in Nevada."

✕**THOMAS, Rt. Rev. Nathaniel Seymour**, 1820 Central Ave., Cheyenne, Wyo.—Bishop Wyo., 1909—. b. Faribault, Minn., June 20, 1867; s. Rt. Rev. Elisha Smith Thomas and Georgine Mary (Brown). Un. Minn., A.B., 1890; Fitz. Hall, Cambridge, Eng., 1891; Kan. Theol. Sch., 1891; B.D., 1895; Phil. Div. Sch., S. T. D., 1909. D—1891, P—1893, Bp. Thomas. Cons. Bp. May 6, 1909, by Bpp. Tuttle, Whitaker, Peterkin, Talbot, Funsten, Mackay-Smith, Scarborough, Darlington and Olmsted. m. Edith Ellsworth Prince, Quincy, Ill., June 4, 1896. F. R. Gr. Ch., Ottawa, Kan., 1891-92; Prof. Ethics and Chapl. Beth. Coll., Topeka, Kan., 1892-93; Prof. New Test., Kan. Theol. Sch., Topeka, Kan., 1893-95; R. S. Paul Ch., Leavenworth, Kan., Chapl. U. S. Pen., 1895-97; R. S. Matth. Ch., Wheeling, W. Va., 1897-99; Ho. Apos., Phil., Pa., 1899-09; Lectr. Past. Care, Phil. Div. Sch., 1900-09. Mem. Bd. Mssns., Prov. NW.

THOMAS, Upton B., 222 W. Race, Troy, O.—R. Trin. Ch., Troy, O., 1912—. b. Mattapan, Md., Mar. 31, 1871; s. George Thomas and Ellen Ogle (Beall). Wm. and Mary Coll., A.B., 1894; Theol. Sem. Va., 1897. D—1897, P—1898, Bp. Randolph. m. Emily Johnston Hoffman, Baltimore, Md., Jan. 22, 1907. F. R. Chr. Ch., Blacksburg, Va., 1897-01; Asst. Chr. Ch., Norfolk, Va., and Cur. Emman. Ch., Norfolk, Va., 1901-05; Asst. Gr. Ch., Baltimore, Md., 1905-06; R. S. Ann. Ch., New Martinsville, W. Va., 1906-12. Mem. S. S. Cmssn., W. Va., 1907-12; Phi Beta Kappa, 1914.

THOMAS, William A., Point Hope, Alaska.—P-in-C. S. Thos. Mssn., Point Hope, Alaska, 1917—. b. Chillicothe, O., Aug. 6, 1888; s. James Milton Thomas and Flora (Wayland). Ken. Coll., B.A., 1912; Bex. Coll., 1914. D—1914, Bp. Reese, P—1915, Bp. Reese and Bp. Vincent. F. R. Chr. Ch., Xenia, O., 1914-16; P-in-C. S. Mark Ch., Nenana, Alaska, 1916-17.

THOMAS, William Henry, Grosse Ile, Mich.—R. S. Joh. Ch., Grosse Ile, Mich.—Adr. D.D. D—1891, P—1891, Bp. Littlejohn. F. R. S. Joh. Ch., Ionia, Mich.

THOMAS, William John Denziloe, 251 W. 80th St., N. Y. City.—Cur. All Ang. Ch., N. Y. City.—St. S., 1890; Geo. Wash., 1909; G. T. S., 1893. D—

1893, Bp. Potter, P—1894, Bp. Neely. F. R. S. Anne, Ch., Calais, Me., 1894-98; Ho. Trin. Ch., Colington, Md., 1898-1901; Vic. Epiph. Chap., 1901-02; S. Columb. Ch., Tenleytown, 1902-03; Dioc.-Missnr., Wash., D. C., 1903-09; R. Brookland Par., D. C.; Del. Pan-Angl., 1908.

THOMAS, William Matthews Merrick, Caixa, 88, Porto Alegre, Brazil.—Non-Par.—Univ. Va., B. A., 1901; Theo. Sem. Va., 1904. D—1904, Bp. Randolph, P—1905, Bp. Kinsolving. F. Prof. Theo. Sch., Rio Grande do Sul, 1904-07; R. Ch. Our Sav., Rio Grande do Sul, Brazil, 1907.

THOMPSON, Alexander William Hayden, 64 James St., Newark, N. J.—R. S. Mark Ch., Newark, N. J.—D—1906, P—1907, Bp. McVickar. F. Asst. Trin. Ch., Newark, N. J.

THOMPSON, Benjamin Fish, 502 S. State St., Dover, Del.—R. Chr. Ch., Dover, Del., and P-in-C. S. Paul Chap., Camden, Del., 1910—. b. Bordentown, N. J., May 1, 1857; s. Samuel Thompson and Mary (Heyl). G. T. S. D—1884, Bp. Scarborough, P—1885, Bp. Rulison. m. Edith Chapman Stockett, Mauch Chunk, Pa., Oct. 21, 1886. F. D—, S. Mary Ch., Keyport, N. J., 1884; Cur. S. Mark Ch., Mauch Chunk, Pa., 1884-87; R. S. Joh. Ch., Ashland, Pa., 1887-91; R. S. Mich. Ch., Birdsboro, Pa., 1891-1910; R. Chr. Ch., Dover, Del., 1910. Archd. Archdy. Reading, (C. P.), 1903-10; Gen. Mssy. Bethlehem, 1907-10; Mem. Bd. Mssns. Secy. Ch. Ho.; Chmrr. Deaf Mute Cmssn.; Sup. Dep. Gen. Conv., 1910; Com. Increase of Endowment; Del. Mssy. Conn., 1910; Del. Gen. Conv., 1913-16; Mem. Stndg. Com., 1913, Archd. Delaware, 1913—; Mem. Mssy. and Educ. Com., 1913—. Alt. Prov. Syn., 1815. Dep. same, 1914.

THOMPSON, Delbert F., 1407 Stevens Ave., Minneapolis, Minn.—Non-Par.—D—1886, P—1887, Bp. Whipple. F. Montevideo and Waseca, Minn.; R. Trin. Ch., Wahpeton, N. D.; Moorhead, Minn.

THOMPSON, Ebenezer, Sarasota, Fla.—Non-Par.—Br. Un., B.A., 1868; Phil. Div. Sch., B.D., 1871. D—1871, Bp. Lee, P—1872, Bp. Clark. F. S. Thos. Ch., Greenville, R. I., 1871-73; S. Paul's Ch., Milwaukee, Wis., 1873-75; Ch. Interc., Stevens Point, Wis., 1875-80; S. Paul's Ch., Lansing, Mich., 1881-87; Biloxi, Miss., 1889-1901; Trin. Ch., Woburn, Mass., 1902-04. Dep. Gen. Conv., 1895, 1898.

THOMPSON, Edgar Morris, 66 St. James Pl., Brooklyn, N. Y.—R. S. Jas. Ch., Brooklyn, N. Y., 1912—; b. Gainesville, Ala.; s. Joseph Dimmitt Thompson and Mary Anne (Morris). West. Theol. Sem. D—1894, P—1895, Bp. McLaren. F. R. S. Joh. Ch., Irving Park, Ill., 1894-95; R. All SS. Ch., Ravenswood, Ill., 1896-98; Asst. S. Jas. Ch., Chicago, Ill., 1898-99; S. Joh. Ch., Naperville, Ill., 1901; S. Jas. Ch., Goshen, Ind., 1901-04; S. Joh. Ch., Wausau, Wis., 1904-08; Ch. Interc., Stevens Pt., Wis., 1908-12; In-C. S. Jas. Ch., Brooklyn, N. Y., 1912; R. same, 1912.

THOMPSON, Enoch Magruder, 820 17th NW., Washington, D. C.—Vic. Chap. Nativ., Washington, D. C., 1903—, and Chap. Resur., Washington, D. C., 1908—. b. Gaithersburg, Md., July 25, 1873; s. Joseph Thompson and Roberta Bowle (Magruder). S. Joh. Coll., B.A., 1895, M.A., 1911; G. T. S., 1898. D—1898, P—1899, Bp. Satterlee. m. Louisa Georgia McCalla, D. C., July 12, 1902. F. Cur. S. Paul Ch., Washington, D. C., 1898-06; Cur. Ch. Asc., Wash., D. C., 1906-07. Asst. Secy. Dioc. conv., 1901-05.

THOMPSON, Frank, Naval Training Sta., North Chicago, Ill.—Chapl. U. S. Trng. Sta., No. Chicago, Ill.—D—1878, Bp. J. P. B. Wilmer, P—1881, Bp. Galleher. F. Asst. Trin. Ch., New Orleans, La., 1878-81; Chapl. U. S. Navy, 1881.

- THOMPSON, Frederick**, Belleville, Kan.—R. S. Jas. Ch., Belleville, Kan.—Trin., 1871; Hob., M.A., 1879; N. I. C., Ph.D., 1901. D—1880, Bp. Williams, P—1884, Ep. Lee. F. R. S. Joh. Sch., Falkland, Del., 1881-84; Chr. Ch., New Brighton, Pa., 1884-86; Trin. Ch., Wrentham, Mass., 1886-87; S. Jas. Ch., South Bend, Ind., 1887-90; R. Canaan Acad., Conn., 1890-95; R. S. Paul's Ch., Pleasant Valley, N. Y., with Miss. Saltpoint and Hopewell Junction, N. Y., 1896-99; Chapl. S. Alb. Sch., Knoxville, Ill., 1900-01; Warden, Rock River Mil. Sch., Dixon, Ill., 1901-05; R. S. Joh. Sch. for Postul. and Hd. S. Joh. Assoc. Mssn., Uniontown, Ky., 1906. Exam. Chapl., Ky., 1906.
- THOMPSON, Harry**, Garvanza, Calif.—Vic. Ch. All Ang., Garvanza, Calif., 1908—. b. England. B.D., 1880. D—1877, Bp. J. H. H. Brown, P—1880, Bp. Welles. m. Rebecca T. Perry, Davenport, Ia., 1884. F. R. S. Paul Ch., Watertown, Wis., 1880. Can.-in-C. Cath., Davenport, Ia., 1882; R. S. Matth. Ch., Kenosha, Wis., 1886-1900.
- THOMPSON, Howard E.**, Woodbury, N. J.—R. S. Luke Ch., Westville, N. J., 1911—; Secy. Dio. N. J., 1909—. G. T. S., 1878. D—1878, P—1879, Bp. Scarborough. F. Asst. S. Tim. Ch., Roxborough, Pa., 1878-80; R. Trin. Ch., Woodbridge, N. J., 1880-84; Chr. Ch., Woodbury, N. J., 1884-95; Emman. Ch., Allegheny, Pa., 1895-1900; S. Pet. Ch., Freehold, N. J., 1900-10.
- THOMPSON, James A.**, Walpole, Mass.—R. Epiph. Ch., Walpole, Mass., 1909—. McG., B.A., 1893; Montr. Dio. Coll., S. T. L., 1894. D—1894, P—1895, Archbp. Bond. F. Warden, Que., 1894-96; Asst. S. Jude Ch., Montreal, 1896-97; R. S. Mark Ch., Ashland, N. H., 1897-1904; R. S. Andr. Ch., St. Johnsbury, Vt., 1904.
- THOMPSON, James J. N.**, 1320 Albany St., Brunswick, Ga.—R. S. Athanasius Ch., Brunswick, Ga., 1912—. D—1890, Bp. Gregg, P—1894, Bp. Kinsolving. F. S. Joh.-Bap. Ch., Tyler, Tex., 1891-96; Mobile, Ala., 1896-1912.
- THOMPSON, James Neville**, S. Andrew's Sch., Concord, N. H.—Asst. Mstr. S. Paul Sch., Concord, N. H.—Oxon, B.A., 1887, M.A., 1909. D—1893, P—1894, Bp. Gray. F. Brooksville and Assoc. Mssns., 1893-1900; Leesburg and Assoc. Mssns., 1897-1900, in So. Fla.
- THOMPSON, James Woodard**, Van Buren, Ark.—R. Trin. Ch., VanBuren, Ark., 1907—. Frank Coll. D—1893, P—1894, Bp. Leonard (O.). F. In-C. Trin. Ch., Bellefontaine, O., 1893-1903; Lake Village Mssy. Distr., Ark., 1903-07. Author: Poems and Exegetical Studies.
- THOMPSON, Joseph Edmund**, Covington, Ky.—R. S. Joh. Ch., Covington, Ky.—
- THOMPSON, Mathew George**, 248 E. Putnam Ave., Greenwich, Conn.—R. Chr. Ch., Greenwich, Conn., 1895—. b. Canada, 1863; s. Rev. Isaac Martin Thompson and Elizabeth (Jiggins). Bish. Coll., B.A., 1882, M.A., 1886. D—1886, P—1887, Bp. J. W. Williams. m. Mary Esther Allin, N. Y. C., 1894. F. R. Ho. Trin. Ch., Levis P., Que., 1886-88; In-C. S. Joh. Ch., N. Y. C., 1888-89; Sr. Asst. Ho. Trin. Ch., N. Y. C., 1889-95. Mem. Stndg. Com., Dio., 1906—.
- THOMPSON, Samuel Chalmers**, Ocoee, Fla.—R. Gr. Ch., Ocoee, and Oakland, Fla., 1912—. Univ. Ga.; Trin. D—1874, Bp. Littlejohn, P—1877, Bp. Howe. F. Asst. S. Ann. Ch., Brooklyn, N. Y., 1875-77; R. Ch. Gd. Shpd., Scranton, Pa., 1877-78; Cur. S. Pet. Ch., Regent Square, London, Eng., 1878-81; S. Matth. Ch., Luton, 1881-83; Chr. Ch., Rotherhithe, London, Eng., 1883-87; In-C. Trin. Ch., Rensselaerville, N. Y., 1887; Emman. Ch., Southern Pines, N. C., 1909-10; Asc. Clearwater and Ch. Gd. Shpd., Dunedin, Fla., 1910-12. Author: "Mental Index of the Bible and a Cosmic Use of Association" (1890).
- THOMPSON, Stanley Searing**, Hutchinson, Kan.—Cur. Gr. Ch., Hutchinson, Kan.—
- THOMPSON, Wallace Fawcett**, 16 Cazenovia St., Buffalo, N. Y.—R. S. Thos. Cn., Buffalo, N. Y., 1915—. b. Luton, Eng., May 10, 1882; s. Samuel Chalmers Thompson and Charlotte Victoria (Gough). S. Stph. Coll., B.A., 1905, M.A., 1908; G. T. S., B.D., 1912. D—1908, Bp. R. H. Nelson, P—1909, Bp. Doane. m. Elizabeth Ella Cary, Lockport, N. Y., Oct. 12, 1915. F. S. Paul Mssn., Schenectady, N. Y., 1908-09; R. Ch. Ho. Cross, Fort Plain, N. Y., 1909-11; R. Chr. Ch., Lockport, N. Y., 1911-15.
- THOMPSON, Walter**, Garrison-on-Hudson, N. Y.—Non-Par.—Amh., B.A., 1872, M.A., 1875; Hob. S. T. D., 1888. D—1876, P—1876, Bp. Doane. F. Cambridge, N. Y., 1875-76; Waterford, N. Y., 1878-83; S. Phil-in-the-Highlands, Garrison-on-Hudson, 1886-87 and 1903-04; Cath. S. Joh.-the-Div., New York, 1900-01; Chapl. Amer. Ch., Luzerne, 1904. Author: Sermons and Addresses.
- THOMPSON, William G.**, 131 Clinton St., Brooklyn, N. Y.—G. T. S., 1898. D—1898, P—1899, Bp. Atwill. F. R. Trin. Ch., Independence, Mo., 1898-99; Ho. Trin. Ch., St. Joseph, Mo.; S. Simon's Ch., New York City; Stapleton, S. I., N. Y.; Asst. S. Thos. Chap., N. Y. City.
- THOMSON, Arthur Conover**, 524 Hampton Pl., Portsmouth, Va.—R. Trin. Ch., Portsmouth, Va., 1899—. Bp. Suffr. Elect of So. Va., 1917—. b. Fredericksburg, Va., 1871. Un. Pa., Theol. Sem. Va., D.D., 1915. D—1893, P—1895, Bp. Whittle. F. S. Joh. Ch., Tappahannock, Va., 1893; R. Ch. Resur., Cincinnati, O., 1895. Dep. Gen. Conv., 1913-16; Mem. Bd. Mssns., 1916.
- THOMSON, Charles Kenneth**, 2120 Lincoln St., Evanston, Ill.—R. R. Matth. Ch., Evanston, Ill., 1914—. b. Davall, La., Nov. 12, 1870; s. Kenneth Thomson and Sarah Ann Kemper (Lamon). La. St. Un.; Alex. and Marsh., B.A., 1892, C. E., 1893; Colmb. Un. M.A., 1905; G. T. S., 1902-05. D—1905, P—1906, Bp. Talbot. m. Miriam Ellen Blatchford, Chicago, Ill., Nov. 25, 1914. F. Cur. S. Mary Ch., Reading, Pa., 1905; Trin. Ch., Chicago, Ill., 1908; S. Alb. Ch., Chicago, Ill., 1909.
- THOMSON, Claude Cecil**, Port Allegheny, Pa.—Organizer in Pa.— b. Prairie du Chien, Wis., Mar. 28, 1883; s. George Thomson and Melinda (Miller) Sea., B.D., 1914. D—1914, P—1915, Bp. J. D. Morrison. m. Luciele Louise Bloyham, Faribault, Minn., Oct. 27, 1914. F. Internat. Falls, Minn., 1914-15; Crookston, Minn., 1915-16.
- THOMSON, Robert John**, Franklin Turn Pike, Ho-Ho-Kus, N. J.—R. S. Barth. Ch., Ho-Ho-Kus, N. J., 1914—. b. Kinsale, Ire., Apr. 26, 1862; s. John Thomson and Caroline (Coleslough). Ya., LL.B., 1897, M.L., 1898; Joh. Hop., 1889-91; Ya. Div. Sch., B.D., 1894; G. T. S., 1907-09. D—1908, P—1909, Bp. Lines. m. Cora Gilman Dodge, Baltimore, Md., July 14, 1890. F. Cong. Min., 1888-08. S. Agnes Ch., Little Falls, N. J., 1908-12; S. Joh. Ch., Dover, N. J., 1912-14.
- THORN, William Barnaby**, Oneida, Wis.—R. Ho. Apos. Ch., Oneida, Wis.— D—1881, Bp. Stevens, P—. F. Gr. Ch., Menomonie, Wis.; Marinette, Wis.
- THORNBERRY, David Wilson**, Laramie, Wyo.—Dean S. Matth. Cath., Laramie, Wyo., 1912—. b. Ireland, May 1, 1868; s. Ritchie Thornberry and Eliza (Eccles) Ken. A.B., 1898; Bex. Hall, 1898. D—1898, P—1899, Bp. Wm. A. Leonard. m. Ann Frances Odin Hulbert, Birmingham, Mich., June

28, 1909. F. R. S. Thos. Ch., Rawlins, Wyo., 1907-12; S. Jas. Ch., Birmingham, Mich., 1905-07; S. Barn. Ch., Dennison, O. Trin. Mem. Ch., N. Phil., O., 1898-05. Dep. Gen. Conv., 1916; Secy. Dist. Wyo., 1905; Ed. Gen. and Mgr. Wyo. Churchman, 1916-17; Exam. Chapl. Wyo., 1908-17 Mem. Conv. Adv., Wyo., 1912-17.

THROOP, Montgomery Hunt, Shanghai, China.—Prof. Eng. Lit. S. Joh. Un., Shanghai, China, 1907—. b. Crawfordsville, Md., Sept. 11, 1885; s. Montgomery Hunt Throop and Agnes (Campbell). Ya., B.A., 1907, M.A., 1911. D—1915, Ep. Graves. m. Elizabeth Nichols, Ithaca, N. Y., May 15, 1912. State Secy. Gen. Syn. Chong Hua Shing Kung Hui, 1915—.

THURING, Clarence, Sedro-Wooley, Wash.—R. S. Jas. Ch., Sedro-Wooley, Wash.—

THURLOW, Edward Kimball, Wuhu, China.—Mssy. Wuhu Dist., China.—

THURSBY, John W., Vancouver, B. C.—F. Los Angeles, Cal.

THURSTON, Rt. Rev. Theodore, Payne, 743 Terrace Blvd., Muskogee, Okla.—Bishop Eastern Okla., 1911—. b. Delevan, Ill., June 30, 1867; s. Benjamin Easton Thurston and Mary Anne (Siddall). Trin., A.B., 1891, D.D., 1911; Camb., B.D., 1894. D—1894, Ep. Lawrence, P—1895, Ep. Gilbert. Cons. Bp. Jan. 25, 1911, by Bpp. Tuttle, Mills-paugh, Brooke, Nichols, Johnson, Edsall, Keater, Spalding, Scadding, Robinson. m. Jane Mitchell, Franklin, Pa., 1904. F. R. S. Paul Ch., Owatonna, Minn., 1894-97; R. S. Paul Ch., Winona, Minn., 1897-03; R. S. Paul Ch., Minneapolis, Minn., 1903-11.

THWING, Clarence, Seattle, Wash.—Cur. Trin. Ch., Seattle, Wash.—

TIBBATS, Charles Austin, Sandy Hook, Conn.—R. S. Joh. Ch., Sandy Hook, Conn., 1913—. b. Suffield, Conn., Dec. 11, 1850; s. Nathan Tibbats and Huldah Florida (Kelsey). Ya., Ph.B., 1872; Un. Sem., 1875. D—1877, Bp. Whittingham, P—1878, Bp. Scarborough. m. Mary Louise Watkins, 1875. Author: "Roman Teaching in the Protestant Churches." 1884.

TIBBITS, Edward Dudley, Hoosick, N. Y.—R. All SS. Ch., and Prin. Hoosick Sch. for Boys, Hoosick, N. Y.—Wms., B.A., 1881. D.D. D—1885, P—1888, Bp. W. C. Doane.

TIBBITS, John Knox, In Can.—Ya., B.A., 1892. D—1897, P—1898, Bp. Doane. F. P-in-C. S. Tim. Mssn., Concord, N. H.

TICKNOR, Frank Benjamin, Sanford, N. C. In-C. Mssns. at Sanford, Gull and Holly Springs, N. C., 1917—.

TICKNOR, Henry Wilmer, Clearwater, Fla.—R. Asc. Ch., Clearwater, Fla.—Un. So., G.D., 1907. D—1908, Bp. Nelson (Atl.). P—1909, Bp. Strange. F. Ho. Trin. Mssn., Decatur, Ga., 1908; Asst. Chap. Cross, Aurora and Ch. Redeem., Edward, N. C., 1908-09; P-in-C. Ch. Atone., Carnegie and S. Luke Ch., Woodville, 1909-10; R. Wye Par. (Dio. E.), 1910-11; Asst. S. Mary Ch., Milton, Fla., 1912.

TICKNOR, Joseph Almon, Ashfield, Mass.—R. S. Joh. Ch., Ashfield, Mass.—Ya., 1878; Berk., 1883. D—1883, Bp. Paddock, P—1884, Bp. Williams. F. D-in-C. S. Joh. Ch., Winniamstown, Mass., P-in-C. Trin. Ch.; Collinsville, Conn.; R. Union Par., Claremont (West.); N. H.; P-in-C. Chr. Ch., Salmon Falls, N. H.; P-in-C. S. Joh. Ch., Athol, Mass.; P-in-C. Trin. Ch., Whitinsville, Mass.

TIDBALL, Thomas Allen, Sewanee, Tenn.—Prof. Eccl. Hist. and Pol. Un. So., Sewanee, Tenn.—Theol. Sem. Va.; W. and M., D.D., 1878. D—1871, Bp. Whittle, P—1872, Bp. Johns. F. R. Trin. Ch., Portsmouth, Va., 1872-78; Chr. Ch., Lexington, Ky., 1878-85; S. Paul Ch., Camden, N. J., 1885-93; Ch. Epph., Philadelphia, 1893-98; S. Luke and Epiph. Ch., Philadelphia, 1898-1903. Author: "Christ in the New Testament" (1891).

TIEDEMANN, Karl Ludwig, Gen. Theol. Sem., N. Y. City.—

TILLEY, John, Brentwood, L. I., N. Y.—In-C. Chr. Ch., Brentwood and Ch. Mess., Central Islip, 1917—. b. W. Chester, N. Y., Dec. 7, 1874; s. John Tilley and Josephine (Hagney). Colmb. Un., B.A., 1896; G. T. S., 1899. D—1899, P—1900, Bp. Seymour. m. Ellen H. Royle, W. Chester, N. Y., June 26, 1901. F. Mssy. All Ang. Ch., Decatur, Ill., 1899-1900; R. S. Paul Ch., Rantoul, Ill., 1900-01; Ch. Epiph., Ozone Park, L. I., 1901-03; S. Thos. Ch., Barnesboro, Pa., 1903-13. R. Trin. Ch., Northport, N. Y., 1913-17.

TILLEY, William James, 511 Davis Ave., Harrison, N. J.—R. Chr. Ch., Harrison, N. J.—Drew, B.D., 1871. D—1880, P—1881, Ep. Bissell. F. R. S. Stph. Ch., Middlebury, Vt., s. Thos. Ch., Brandon, Vt.; Gr. Ch., Amherst, Mass.; Vic. Trin. Chap., Newark, N. J.

TILLINGHAST, John Huske, Eastover, S. C.—R. Zion and The Cross Chs., Eastover, S. C.—H. S., B.A., 1857; Theol. Sem. Va.; Un. N. C. D—1861, P—1865, Ep. Atkinson. F. D-in-C. St. Joh. Ch., Rutherfordton, N. C., 1861-62; Chapl. C. S. A., 1862-63; Asst. Trin. Ch., Mobile, Ala., 1863-64; S. Paul Ch., Clinton, N. C., 1864-67; S. Luke Ch., Salisbury, N. C., 1867-72; Zion and S. Joh. Chs., Richland Cos., S. C., 1872-82; S. Johs. Chap., Charleston, S. C., 1882-84; Ch. Epiph., Eutawville, S. C., 1884-86.

TILLOTSON, Cyrus Olney, Seabright Station, Santa Cruz, Calif.—R. Emer. Calv. Ch., Santa Cruz, Calif., 1908 and Mem. Dioc. Stff. for Mssns., 1909—. b. Elyria, O., Aug. 3, 1847; s. Benjamin Franklin Tillotson and Hannah (Onstine). S. Stph. Coll., B.A., 1874; Camb. Un., B.D., 1876. D—1876, P—1877, Bp. Kip. m. Laramie Vaux, Santa Cruz, Calif., 1883. F. R. Ho. Sav. Ch., Santa Clara, Calif., 1876-78; S. Mark Ch., Cheyenne, Wyo., 1878-79; S. Joh. Ch., Butte, Mont., 1879-82; Calv. Ch., Santa Cruz, Calif., 1882-08; Mssy. Paso de Robles, Calif., 1908-09.

TILLOTSON, Edward, 60 Monument Ave., Swampscott, Mass.—R. Ch. Ho. Name, Swampscott, Mass., 1905—. b. Farmington, Conn., July 2, 1874; s. Charles Edward and Cornelius (Cowles). Ya., B.A., 1897. D—1900, P—1901, Bp. Brewster. m. Alice Leithridge Duer, Cambridge, Mass., Oct. 30, 1905. F. Cur. S. Geo. Ch., Newburgh, N. Y., 1900-02; Asst. S. Paul Ch., Boston, Mass., 1902-03; M-in-C. same, 1903-05. Mem. Chrmn. Loc. Sch. Com. Author: Pamphlet Sermon: 1913—.

TINDELL, Charles Henry, Waverly, Mass.—Non-Par. Dio. C. N. Y.—Harv., 1872. D—1881, P—1882, Bp. Huntington. F. Unitarian, 1872-80; Fayetteville, N. Y.; Sackets Harbor, N. Y.; Narragansett, R. I.; Portland, Me.; Hamilton, N. Y., Trumburg, N. Y., R. Trin. Ch., Lowville, N. Y.

TINKER, Charles Perley, 33 Bleecker St., N. Y. C.—Supt. N. Y. P. E. City Mssn. Soc.—. b. New London, Conn., July 26, 1864; s. Geo. F. Tinker and Augusta Rebecca (Coombs). Wesl. Un. Ph.B., 1889, D.D., 1915; Boston, Un. S. T. B., 1892. D—1909, P—1909, Bp. Greer. m. Mary. O. H. Bragan, New London, Conn., June 21, 1892. F. Ozone Park, N. Y., 1892-94; Floral Park, 1894-07; Bay Shore, 1897-99; Corn. Mem. Ch., 1899-07; Field Secy. City Mssn., 1907-08, (all Meth.).

TINKER, Clarence J., 4 Budlong St., Hillsdale, Mich.—R. S. Pet. Ch., Hillsdale and Gr. Ch., Jonesville, Mich., 1917—; b. Fenton, Mich., Apr. 8, 1889; s. Harriet Jane (Perry) and Clarence Tinker. Mich. Un., A.B., 1912; Epis. Theol. Sch. D—1916, P—1917, Bp. C. D. Williams. m. Charlotte Mae Prichard, Ann Arbor, Mich., Aug. 12, 1915. F. Mssy.-in-C. S. Joh. Ch., Sandusky, and S. Paul Ch., Carsonville, S. Mary Ch., Deckerville, Banner Mssn., Banner, Mich.

TODD, Edward Robertson, 2019 Garfield Ave., Minneapolis, Minn.—Asst. S. Mark Ch., Minneapolis, Minn., 1917—; b. Caro, Mich., Sept. 21, 1880; s. Russell Todd and Cora Abigail (Brown). Sea, B.D. D—1911, Bp. Millsbaugh, P—1911, Bp. Brooke for Bp. Millsbaugh. m. Bettie Lyle Ford, Fort Scott, Kan., Sept. 17, 1913. F. S. Andr. Ch., Fort Scott, Kan., 1911-13; S. Luke Ch., Willmar, Minn., 1913-1917.

TODD, Edward William, Toledo, Ohio.—R. Trin. Ch. Toledo, O.—D—1911, Bp. Leonard. F. M-in-C. Chr. Ch., Huron, O., 1911.

TODD, Edwin W., Oshkosh, Wis.—R. Trin. Ch., Oshkosh, Wis., 1917—; F. Cur. Trin. Ch., Toledo, Ohio.

TODD, Francis Creswick, 24 Berkely Ave., Orange, N. J.—R. S. Andr. Ch., South Orange, N. J., 1909—; b. Boston, Mass., Sept. 1, 1878; s. Frederick William Todd and Julia (Kittredge). Harv., B.A., 1900. S. Stph. House, Oxford, Eng., 1900-01; Epis. Theol. Sch., S. T. B., 1901-04. D—1904, P—1905, Bp. Lawrence. F. Asst. Min. Trin. Ch., Hartford, Conn., 1904-09. Pres. Orange Dist. S. S. Un., 1912-16; Mem. Dioc. Bd. Rel. Educ., 1912—; Trus. Newark City Mssn., 1917; Mem. Eccl. Court Dio., 1916-22.

TODD, Henry Baldwin, 86 Marion St., Paterson, N. J.—R. Trin. Ch., Paterson, N. J., 1914—; b. N. Y. C.; s. Jotham M. K. Todd and Elmira Z. (Henshaw). D—1910, P—1912, Bp. Stevens. m. Elizabeth Bowers, Newark, N. J., Jan. 3, 1907. F. Vic. S. Pet. Ch., Clifton, and S. Stph. Ch., Delawanna, N. J., 1911-14.

TODD, Irving, Howe, Ind.—Instr. Lat., Howe Sch., 1902—; s. Ambrose Todd and Mary (Booth). Ken. Coll., Ph.B., 1884, A.M., 1898. Kan. Theol. Sch., 1894. D—1894, Bp. Thomas. m. Annie J. Hooley, Davenport, Ia., July 2, 1902. F. Tchr. Prep. Sch., Gambier, O., 1884-86; Chapl. Bursar, and Tchr. Latin, Coll. Sisters of Beth., Topeka, Kan., 1892-02; Prin. Lower Sch.

TODD, Leonard Enos, Oakville, Conn.—R. All SS. Ch., Oakville, Conn.—Ya., B.A., 1906; Berk., 1909. D—1909, P—1910, Bp. Brewster (Conn.). F. Asst. Asc. Ch., Fall River, Mass., 1909.

TOFFTEEN, Olaf A., 4819 Langley Ave., Chicago, Ill.—Pres. Nat. Inst. of Educ., Chicago, Ill., 1912—; State Coll. of Visby, A.B., 1885; Un. Upsala, 1885-1886; Joh. Hopk., 1902; Un. Chic., Ph.D., 1905. D— and P—1893, Bp. Burgess. F. R. S. Ansgarius' Ch., Minneapolis, 1893-1902; Emman. Ch., Chicago, 1902-05; Prof. Semit. Langs. and O. T., W. T. S., Chicago, Ill., 1905-10. Author: "Before the Altar of the Lord" (Swedish, 1893, \$0.10); "The Two Sister Churches" (1895, \$0.10); "The Church of Our Fathers" (Swedish, 1897, \$1.50); "Myths and Bible" (1899, \$0.75); "Ancient Chronology" (Part I, University of Chicago Press, 1907, \$2.50); "Assyrian and Babylonian Geography" (Part I, University of Chicago Press, 1908, \$1.00); "The Historic Exodus" (University of Chicago Press, 1909, \$2.50).

TOLL, Eric Florus, Manville, R. I.—R. Emman. Ch., Manville, R. I., 1913—; b. Sweden, July 2, 1868; s. John Ludvig Oswald Toll and Mathilda (Ouchtulony). Un. Lund, B.A., 1888. D—1905, Bp.

Greer, P—1908, Bp. McVickar. m. Signe Ingeborg Swenson, N. Y., 1895. F. Cur. Ch. Mess., Providence, R. I., 1908-13; S. Dav. Ch., Phillipsdale, R. I., 1906-08. ●

TOLMAN, Herbert Cushing, Vanderbilt Un., Nashville, Tenn.—Dean. Coll. Arts and Science, Vanderbilt Un., Nashville, Tenn., 1914, and Prof. Grk., 1894—; b. South Scituate, Mass., Nov. 4, 1865; s. James T. Tolman and Mary T. (Briggs). Ya., B.A., 1888, Ph.D., 1890; D.D., Un. Nash.; Hob. S. T. D., 1913; Un. Nashville, 1914. D—1895, Bp. Nicholson, P—1895, Bp. Coleman. m. Mary Wells, Hartford, Conn., Aug. 20, 1891. F. Fellow and Asst. Indo-European Lang., Ya., 1888-91; Un. Wis.; Instr. Latin, 1891-92; Asst. Prof., Sanskrit, 1892-93; Un. N. C., 1873-74; Hon. Can. All SS. Cath., Milwaukee, 1904—; Mem. Royal Asiatic Soc., 1893. Author: "Caesar's Gallic War"; "Gospel of Matthew in Greek"; "Greek and Roman Mythology"; "Herodotus and Empires of East"; "Urbs Beata"; "Myce-naean Troy"; "The Art of Translating"; "Via Crucis"; "Ancient Persian Lexicon and Texts"; Ancient Prussian Language and Cuneiform Supplement"; "Vanderbilt Oriental Series"; Assoc. Ed. "World's Progress."

TOLMAN, Marcus Alden, 123 So. High St., Bethlehem, Pa.—Retired.—Phil. Div. Sch., 1862. D—1861, P—1863, Bp. A. Potter. F. R. S. Alb. Ch., Roxborough, Pa., 1861-65; S. Joh. Ch., Franklin, Pa., 1865-74; S. Mark Ch., Mauch Chunk, Pa., 1874-1900. Mem. Stndg. Com. since 1878 and Pres. same 1895.—Dio. Be.

TOLSON, George Meredith, Eustis, Fla.—R. S. Thos. Ch., Eustis, Fla.—So. Sap. Sem. G. Theo. D—1896, P—1897, Bp. Watson. F. Asst. Ch. Gd. Shpd., Wilmington, N. C., 1896-97; R. Ho. Trin. Ch., 1897-1901; Calv. Ch., Wadesboro, N. C., 1901-02; Supt. Mssns., Charlotte (and Vicin.), N. C., 1903-1904; S. Stph. Ch., Oxford, N. C., 1904-05; Archdn. Raleigh and R. Gr. Ch., Weldon, N. C., 1906-08; R. Upper Truro Par., Va., 1908; R. S. Mary Ch., High Point, N. C.

TOMKINS, Floyd Williams, 1904 Walnut St., Philadelphia, Pa.—R. Ho. Trin. Ch., Philadelphia, Pa., 1899—; b. N. Y. C.; s. Floyd Williams Tomkins and Eliza (Dunham). Harv., A.B., 1872, G. T. S., 1875; Un. Pa., S. T. D., 1900. D—1875, Bp. Ho. Potter, P—1876, Bp. Spalding. Temple Coll., L.L.D., 1900; 1905; Un. So. D.D., 1912. m. Ann Maria Grant Cutter, Cambridge, Mass., 1875. F. Mssy. West., 1875-82; S. Jas. Ch., Keene, N. H., 1882; Calv. Chap., N. Y., 1884; Chr. Ch., Hartford, Conn., 1888; S. Jas. Ch., Chicago, Ill., 1892; Gr. Ch., Providence, R. I., 1899. Gen. Conv. 1907-13-16. Dean. So. Convo., 1914. Author: "Christian Life," 1897; "Following Christ," 1900; "My Best Friend," 1901; "Beacons on Life's Voyage," 1903; "Helps Towards Nobler Living," 1909; "Faith and Life of a Christian," 1909; "Prayers for Quiet Hour," 1910; "Sunshine on Life's Way," 1911.

TOMKINS, Floyd Williams, Jr., Valle Crucis, N. C.—P-in-C. Mssnss., Valle Crucis, N. C., and Surround. Pts., 1914—; b. N. Y. C., 1887; s. Floyd Williams Tomkins and Ann Maria Grant (Cutter). Harv., A.B., 1910; G. T. S., 1913. D—1913, P—1914, Bp. Rhineland. m. Josephine Benezet Richey, N. Y., June 10, 1914. F. D-in-C. Mssn., Chap. Incarn., Ampere, N. J., 1912-13.

TOMLINS, William Henry, 2141 "G" St., Granite City, Ill.—Mssy. Granite City and Belleville, Ill., 1912—; b. Fishkill, N. Y., Jan. 28, 1848; s. William Tomlins and Jane (Armstrong). S. Stph. Coll., B.A., 1873, M.A., 1876; G. T. S., 1876. D—1876, P—1877, Bp. Ho. Potter. m. Elizabeth Cornelia Booth, Mattoon, Ill., Aug. 5, 1880. F. R. S. Pet. Ch., Stone Ridge and All SS. Ch., Rosendale, N. Y., 1876-79; 1879-80 Trin. Ch., Mattoon, Ill., 1880-83;

S. Paul Ch., Rantoul, Ill., 1883-86; R. S. Joh. Ch., Albion, Ill.; P-in-C. S. Mary Mssn., E. St. Louis, Ill., 1886-98; R. Gr. Ch., Estherville, Ia., 1898-99; Mssy., Fayetteville, N. C., 1899-01; City Mssns. of Chicago, 1902-08; Mssy. Carrollton and Jerseyville, Ill., 1908-12; Chrnm. Soc. Serv. Cmsn. Dioc.

TOMPkins, Edward Staats DeGrote, Brookline, Mass.—Non-Par.—Ya., B.A., 1881. D—1884, Bp. Williams, P—1885, Bp. Doane. F. R. Coxsackie, N. Y., 1885-86; Asst. S. Joh. Ch., Troy, N. Y., 1886-91; R. Coxsackie, N. Y., 1891-96. Author: "David's Realm" (1889); "An Honest Hypocrite" (1889).

TONG, C. Y., Shanghai, China.—Mssy. Sungkiang, China.—

TONG, T. M., Wusih, China.—Mssy. Wusih.—D—1908, P—1909, Bp. Graves. F. Asst. Gr. Ch., Shanghai.

TOOLE, William, Wind River, Wyo.—R. Ch. Redeem., Wind River, and S. Paul Ch., Dixon, Wyo.—F. Lexington, Neb.

TOOP, George Herbert, 332 So. 21st St., Philadelphia, Pa.—R. Ch. Ho. Apos., Phil., Pa.—D—1901, P—1902, Bp. Brewster. F. R. S. Luke Ch., Matteawan, N. Y.

TOOTHAKER, Horace Edward, Ottawa, Kan.—R. Gr. Ch., Ottawa, Kan., 1912.—Bellevue Hosp. Med. Coll., M.D., 1896. D—1911, P—1912, Bp. Mills-paugh. F. Washington and Marysville, Kan., 1909-12.

TORKINGTON, John William, Wellsboro, Pa.—R. S. Paul Ch., Wellsboro, Pa.—

TORRANCE, William Ladd, 200 Putnam Ave., Detroit, Mich.—R. S. Andr. Ch., Detroit, Mich.—Berk., B.D., 1906. D—1905, P—1906, Bp. Leonard. F. R. S. Phil. Ch., Detroit, Mich.

TORRENCE, George Paul, 16 No. 7th St., Hamilton, O.—R. Trin. Ch., Hamilton, and P-in-C. Ho. Trin. Mssn., Oxford, O., 1916.—b. Cincinnati, O., June 25, 1854; s. James Findlay Torrence and Ann Rebecca (Findlay). Va. Coll., B.A., 1875; Berk., 1878. D—1878, P—1879, Bp. John Williams. m. Mary Ferguson, New Haven, Conn., Sept. 3, 1879. F. R. S. Pet. Ch., Oxford, Conn., 1878-79; R. Gr. Ch., Long Hill, and Trin. Ch., Nichols Farms, Conn., 1879-81; R. S. Thos. Ch., Bethel, Conn., 1881-90; R. S. Jas. Ch., Zanesville, O., 1890-96; In-C. S. Joh. Ch., Cambridge, O., 1896-99; Archd. Dio. Michigan City, 1899-1905; R. Geth. Ch., Marion, Ind., 1905-10; R. S. Joh. Ch., LaFayette, Ind., 1910-16. Dep. Gen. Conv., So. O., 1895; Indianapolis, 1916; Mem. Stndg. Com., Michigan City and Indianapolis.

TORREY, Arthur J., Jessups, Md.—S. Mary Par., Jessups, Anne Arundell Co., Md.—

✕**TOURET, Rt. Rev. Frank Hale**, 901 Grand Ave., Grand Jct., Colo.—Mssy. Bishop Western Colo., 1917.—b. Salem, Mass., Mar. 25, 1875; s. Benjamin Augustus Touret and Lucy Hatch (Marks). Harv., A.B., 1897, A.M., 1901; Epis. Theol. Sch., B.D., 1903. D—1903, Bp. Lawrence, P—1903, Bp. McVickar, Cons. Bp. Feb. 2, 1917, by Bpp. Capers, Faber, Johnson, Tuttle. m. Irene Chittenden Farquhar, Detroit, Mich., May 19, 1906. F. Cur. S. Joh. Ch., Providence, R. I., 1903-04; Cur. Chr. Ch., Detroit, Mich., 1904-06; R. S. Luke Ch., Ft. Collins, Colo., 1908-10; R. Gr. Ch., Colorado Springs, Colo., 1910-17; Mem. Bd. Mssns., Colo., 1912-17; Mem. Bd. Trus., 1916-17; Dep. Gen. Conv., 1913.

TOURTELLOTT, Walter Roy, 7 King St., Taunton, Mass.—R. S. Joh. Ch., Taunton, Mass., 1914.—b. Johnston, R. I., Jan. 14, 1875; s. Edwin Alberton Tourtelott and Mary Alice (Charlesworth). Br. Un., A.B., 1898; Epis. Theol. Sch., B.D., 1904.

D—1904, P—1905, Bp. McVickar. m. Ethel Maude Harris, Providence, R. I., June 17, 1909. F. R. S. Thos. Ch., Providence, R. I., 1904-14. Mem. R. I. Clerical Club, Mass.; Clerical Assoc., Pres. Taunton Inst. Un., 1916; 1st Vice-Pres. Roger Williams Family Assoc. Author: Sermons and Church Papers.

TOWER, Edward Clarence Moyses, 121 W. 91st St., N. Y. City.—Cur. S. Agnes Chap., N. Y. City.—G. T. S., S. T. B., 1908. D—and P—1906, Bp. Edsall. F. S. Joh. Ch., Hutchinson, Minn., 1906-07; Asst. S. Mich. Ch., N. Y. City.

TOWERS, Frederick, Monkton, Md.—R. S. Jas. Par., My Lady's Manor, Baltimore Co., Md., 1914.—b. Tower Hill, N. B., Can., Dec. 20, 1853; s. William Towers and Margaret (Black). Un. N. B., A.B., 1877; Harv., M.A., 1895. D—1879, P—1886, Bp. (Fredericton) m. Florence I. Disbrow. St. John, N. B., Oct. 23, 1880. F. S. Pet. Par., Walsford, N. B., 1880-83; Thomaston and Rockland, Me., 1883-85; Daytona, Fla., 1885-90; Chap. of-the-Cross, Chapel Hill, N. C., 1890-94; Hingham, Mass., 1894-96; Asst. S. Pet. Ch., Cambridge, Mass., 1897-03; Chr. Ch., No. Conway, N. H., 1904-10; S. Paul Par., Aquasco, Md., 1910-14.

TOWLE, William Harrison, Ontario, Can.—Lichfield, Theol. Coll., Eng., 1892. D—1894, Bp. of Ripon (for Lichfield), P—1895, Bp. of Lichfield. F. Asst. S. Mary Ch., Wolverhampton, Eng., 1894-96; S. Pet. Ch., Bishop Auckland, 1896-98; Chester, Pa.; R. Emman. Ch., Ashland, Me.

TOWNLEY, Frank Maxwell, 1227 Pacific St., Brooklyn, N. Y.—R. S. Barth. Ch., Brooklyn, N. Y.—T. C. D. B.A., 1895, M.A., 1899, Theol. Hon., 1896. D—1895, Bp. Stack, P—1896, Archd. of Dublin. F. Cur. Trallee; Mil. Chapl. to Royal Horse Artillery; Cur. Chr. Ch., Brooklyn; R. Ch. Redeem., Merrick, N. Y. 1902.

TOWNSEND, Charles, Montrose Ave., Rosemont, Pa.—R. Ch. Gd. Shpd., Rosemont, Pa., 1912.—b. Elizabeth, N. J., Nov. 10, 1881; s. Charles Townsend and Mary (Mulligan). Prin., B.A., 1903; G. T. S., B.D., 1906. D—1906, P—1907, Bp. Scarborough. m. Leslie Chapin, Springfield, Mass., June 18, 1912. F. Assoc. Mssn., Trenton, N. J., 1906-08; R. Heav. Rest., Plainfield, N. J., 1909-10; R. Chr. Ch., Bordentown, N. J., 1910-12. Evang. Com. Dio. Pa., 1916-17. Author: "The Lord's Service." 1917.

TOWNSEND, George, Sewanee, Tenn.—

TOWNSEND, John Hardenbrook, 525 Royden St., Camden, N. J.—R. S. Joh. Ch., Camden, N. J., 1914.—b. Matinecock, L. I., Feb. 17, 1855; s. Isaac Townsend and Mary Elizabeth (Cox). Brook. Poly. Un., A.B., 1875; G. T. S., 1881. D—1880, P—1881, Bp. Littlejohn. m. Charlotte Townsend Cox. Matinecock, L. I., June 14, 1881; F. Asst. S. Paul Ch., Glencoe, L. I., 1880-81; R. S. Joh. Ch., Camden, N. J., 1881-91; R. Asc. Ch., Atlantic City, N. J., 1891-10; R. S. Paul Ch., Windham and Wilimantic, Conn., 1910-12; R. Gr. Ch., Hamden, Conn., 1912-14.

TOWNSEND, Smith DeLancey, 105 E. Houston St., N. Y. City.—R. Ch. All Ang., N. Y. C., 1897.—Hob., B.A., 1880, M.A., 1883, D.D.; G. T. S., 1883; S. Stph. Ph.D.; S. J., LL.D. D—1883, P—1884, Bp. Seymour. F. Asst. S. Joh. Ch., Decatur, Ill., 1883-84; R. S. Luke Ch., Whitewater, Wis., 1884-87; Assoc.-R. of All Angels, N. Y. City, 1887-97.

TOWSON, Emory Shailer, 2607 Manito Blvd., Spokane, Wash.—R. S. Jas. and S. Pet. Chs., Spokane, Wash., 1915.—b. Towson, Md., Oct. 3, 1867; s. Obadiah George Towson and Lydia Tyler (Richards). Shur. Coll.; Joh. Hop. Coll., 1888-90; Croz. Coll., 1894. D—1897, P—1898, Bp. Randolph. m. Gertrude Huff, Baltimore, Md., Sept. 17, 1890. F. Mssy. Dist. Spokane at Zellah and Toffewish, 1913-

1915; Ch. Cov., Phil., Pa., 1909-13; Zion Ch., Palmyra, N. Y., 1901-09; Brandon Par., So. Va., 1899-01; Bristol, Va., 1897-99. Exam. Chapl., 1915-16.

TOY, Eugene Ledentu, 105 E. Houston St., N. Y. C.—Cur. S. Aug. Chap., Trin. Par., N. Y. C., 1914. b. N. Y. C.; S. Stph. Coll., B.A., 1868, B.D., 1895, S. T. D., 1910; G. T. S., 1871. D—1871, P—1872. Bp. Ho. Potter. F. Asst. Ch. Adv., N. Y. C., 1871-73; R. S. Paul Ch., Franklin, N. Y., 1873-75; S. Pet. Ch., Helena, Mont., 1875-78; S. Joh. Ch., Essex, N. Y., 1878-83; Chr. Ch., Schenectady, N. Y., 1883-91; S. Joh.-the-Evang., Stockport, N. Y., 1891-95, Zion Ch., Sandy Hill, N. Y., 1895-01; S. Eliz. Ch., N. Babylon, N. Y., 1901-14.

TRACY, H. Lorraine, 719 Asia St., Baton Rouge, La.—Mssy. to deaf mutes and Tchr. State Sch. for Deaf, Baton Rouge, La.—

TRACY, Leland H., Honolulu, T. H.—Asst. S. Clem. Ch., Honolulu, T. H.—Univ. Cal., B.L., 1900. D—1910, Bp. Burgess, P—1911, Bp. Aves. F. Presby.; S. Lydia Ch., Brooklyn, N. Y., 1909-10; S. Mary Ch., Chihuahua, 1910-11; Dn. S. Andr. Theol. Sem., Mex., 1912.

TRACY, Uriah T., 189 Quincy St., Brooklyn, N. Y.—Non-Par.—D. 1859, P—1860, Bp. H. Potter. F. Asst. Ass. Ch., N. Y. City, 1859-60; R. Chr. Ch., Bay Ridge, N. Y., 1860-65; S. Paul Ch., Yonkers, N. Y., 1866-69; Asst. Ho. Trin. Ch., N. Y. City, and Teach. Ho. of Evang., 1869-71; R. Ref. and Epiph., N. Y. City, 1871-84 Mssy. 1884-89; Almoner Cath. Incar., L. I., 1889-94; Gr. Ch., Eddy, N. M., 1894-98; Ch. Char. Found., Brooklyn, 1898-1907; Mssy. N. M. and L. I., 1907-12.

FRAGITT, H. Nelson, Bonne Terre, Mo.—R. S. Pet. Ch., Bonne Terre, Mo.—S. S., B.A., 1886, M.A., 1889; G. T. S., 1889. D—1889, P—1890, Bp. H. Potter. F. All SS. Ch., Rosedale, N. Y., 1890-92; Imman. Ch., Ansonia, Conn., 1892-95; Asst. S. Joh. Ch., Waterbury, Conn., and In-C. S. Paul Ch., 1895-96; R. same 1896; S. Mary Ch., Webster, S. D.; R. Milbank, S. D.; R. Rollo, Mo.

TRAPNELL, Richard Watkins, Wilmington, Del.—R. S. Andr. Ch., Wilmington, Del.—Un. W. Va., 1902; Theol. Sem. Va., 1906. D—1906, P—1907, Bp. Gravatt. F. S. Andr.-on-the-Mountains, Jefferson Co., W. Va., 1906-07; R. Chr. Par., Bluefield, W. Va., 1907.

TRAVERS, Edward Schofield, Pittsburgh, Pa.—R. Trin. Ch., Pittsburgh, Pa., 1913—. b. Meriden, Conn., Oct. 10, 1874; s. John Travers and Eleanor (Howarth). Trin., A.B., 1898, A.M., 1901. Berk. 1901. D—1901, Bp. Brewster, P—1902, Bp. Worthington for Bp. Brewster. m. Louise Ellen Alldure, Pittsburgh, Pa., Nov. 18, 1913. F. Asst. Min. Gr. Chap. N. Y. C., 1901-02; Asst. Min. Chr. Ch., Poughkeepsie, N. Y., 1902-03; Asst. Min. Greene Foundation, Trin. Ch., Boston, Mass., 1904; Chapl. U. S. M. A., West Point, N. Y., 1905-13.

TREDER, Oscar F. R., Garden City, N. Y.—Dean Cath. Incarn., Garden City, N. Y., 1916—. b. Albany, N. Y., May 6, 1877; s. Randolph Tredler and Emma (Helwig). S. Stph. Coll., A.B., 1901; G. T. S. D—1904, Bp. Doane, P—1905, Bp. R. H. Nelson. m. Lillian E. Howe, Albany, N. Y., Oct. 5, 1904. F. Cur. S. Luke Ch., Mechanicsville, N. Y., 1904-05; R. S. Luke Ch., E. Hampton, N. Y., 1905-16.

TREEN, Alfred William, 49 Avalon Ave., Highland Park, Detroit, Mich.—R. S. Alb. Ch., Detroit, Mich., 1915—. B. Bristol, Eng., Dec. 15, 1886; s. Richard John Treen and Georgina Cecilia (Mann). Colomb. Un.; G. T. S., B.D., 1915. D—1914, P—1915, Bp. Codman. F. Jr. Cur. Ch. Belov. Discip., N. Y. C., 1914-15. Pres. Alum. in Mich. G. T. S., 30 Deg. Mason and Knight Templar.

TREGO, Benjamin, T., Cairo, N. Y.—R. Calv. Ch., Cairo, N. Y.—D—1890, Bp. Knight, P—1891, Bp. Grafton. F. R. S. Joh. Ch., West Saginaw, Mich.; Hobart, N. Y.; R. S. Mark Ch., Green Island, N. Y., 1902.

TRENBATH, Robert Wight, 131 Haddon Pl., Upper Montclair, N. J.—R. S. Jas. Ch., Upper Montclair, N. J., 1915—. b. N. Y. C., May 2, 1878; Trin., A.B., 1903, M.A., 1908; G. T. S., 1906. D—1906, P—1906, Bp. Scarborough, F. Hd. Assoc. Mssn., Trenton, 1907; R. S. Jas. Ch., Trenton, 1906-08; Chr. Ch., Trenton, N. J., 1908-15. Exam. Chapl. N. J., 1908-15; Reg. N. J., 1907-15; Bd. Rel. Educ., 1910-15.

TRESCROW, August Michael, Saint Mary's, Pa.—Non-Par.—Copenhagen, B.A., 1878; Tech. Coll., Copenhagen, C.E., 1887. D—1902, P—1903, Bp. Brown. F. Mena Convoc., Ark., 1903-05; R. S. Paul Ch., Batesville, Ark., 1905-08; Ch. Cov., Junction City, Kans., 1908-10; P-in-C. S. Joh. Chap., Corapolis, Pa., 1910-11; R. W. Washington, Pa. Author: Pamphlets and Translations.

TRICKETT, George Harvey, 610 No. 10th St., East St. Louis, Ill.—R. S. Paul Ch., East St. Louis, Ill.—St. S., B.A., 1890; G. T. S., 1893. D—1893, Bp. Ho. Potter, P—1894, Bp. Whitehead. F. Asst. S. Luke Ch., Utica, N. Y., 1893-96; F. Gr. Ch., Mohawk, N. Y., 1896-1900; Carthage, N. Y., 1900-07; Marlborough, N. Y., 1907-09; Minneapolis, Kan., (temp.), 1909; Concordia, Kan.; R. Mt. Carmel, Ill., 1911.

TRIPP, James Woodbury, Randolph Vt.—R. S. Joh. Ch., Randolph, Vt.—

TRITSCH, Albert Otto, Matteawan, N. Y.—R. S. Luke Ch., Matteawan, 1917—. F. Cur. Trin. Ch., Columbus, O.—

TROTMAN, Charles, 3524 Lawton Ave., St. Louis, Mo.—Non-Par.—Mont. Dioc. Theol. Coll. D—1884, P—1885, Bp. of Montreal. F. Asst. S. Geo. Ch., Montreal, Can.; R. Clarenceville, P. Q.; Asst. Cath. Quebec, Can.; Waterloo, P. Q., Can.; S. Paul's Ch., Richmond, Va.; R. Chr. Ch., Tuscaloosa, A.a.; Ch. Redeem., St. Louis, Mo.

TROTT, Thomas L., Monroe, N. C.—R. S. Paul Ch., Monroe, N. C.—D—, P—1907, Bp. Cheshire. F. Asst. S. Phil. Ch., Durham, N. C.

TROWBRIDGE, Walter Stephen, Michigan City, Ind.—Dean Trin. Cath., Michigan City, Ind., 1910—. Nash., 1896. D— and P—1896, Bp. Grafton. F. Marshfield and Medford, Wis., 1896-97; Asst. S. Eliz. Ch., Philadelphia, 1897-98; R. S. Joh. Ch., Springfield, Mo., 1898-1905; P-Grad. in Phil. and Psych., Un. Chic., 1905; R. Ch. Gd. Shpd., Chicago, 1905-06; S. Barth. Ch. (Englewood), Chicago, Ill., 1906; Mem. Stndg. Com., 1911—.

TRYON, James Libby, 6 Beacon St., Boston, Mass.—Direc. N. E. Dept. of Amer. Peace Soc., 1911—. b. Boston, Mass., Nov. 21, 1864; s. Joseph Tryon and Ellen Bigelow (Cummings). Harv., A.B., 1894; Epis. Theol. Sch., B.D., 1897; Bost. Un., LL.D., 1909, Ph.D., 1910. D—1896, P—1897, Bp. Lawrence. m. Katherine Elizabeth Allen, Portland, Me., Sept. 15, 1885. F. Min. All SS. Ch., Attleboro, Mass., 1897-07; Min. S. Joh.-the-Evang. Ch., Mansfield, Mass., 1900-07; Asst. Secy. Amer. Peace Soc., 1907-11; Secy. Mass. Peace Soc., 1911-14. Author: Yale Law Journal, 1910-16; Reporter for Portland Press, Me., 1884; City Ed. of the Bangor Commercial; Night Editor, Eastern Argus, Portland, Me., 1887-88.

TSANG, Tso-sen, Wuchang, China.—Mssy. Wu-chang.

TSEN, B. Y., Nanchang, China.—Mssy. Wuhu Dist., China.—

TSENG, T. F., Ichang, China.—Mssy. Ichang, 1896. D—1896, P—1901, Bp. Graves.

TSU, Yu-Yue, Shanghai, China.—Chapl. S. Joh. Un., Shanghai, China.—b. Shanghai, 1885. S. Joh. Un., A. B.; Colmb. Un., M.A., Ph.D.; G. T. S., B.D. D—1907, Bp. Graves, P—1911, Bp. Greer. Author: "Spirit of Chinese Philanthropy." 1912.

TUBBS, Charles Myron, 197 Elm St., W. Springfield, Mass.—Cur. S. Pet. Ch., Springfield, Mass.—b. Apr. 15, 1881. Dart., 1904. D—, P—1917, Bp. Davies. F. Mssy. Ch. Gd. Shpd., W. Springfield, Mass.

✱**TUCKER, Rt. Rev. Beverly Dandridge,** 610 Count St., Lynchburg, Va.—Bishop Coadj., So. Va., 1906—. b. Richmond, Va., Nov. 6, 1846; s. Nathaniel Beverly Tucker and Jane Shelton (Ellis). Roan., D.D.; G. T. S., 1873. D—1873, P—1876, Bp. Johns. Cons. Ep. Oct. 3, 1906, by Bpp. Randolph, Peterkin, Gibson, Satterlee, Cheshire. m. Anna Marie Washington, Mt. Vernon, Va., Nov. 17, 1851. F. R. Farnham and Lunenburg Pars, Va., 1873-82; R. S. Paul Ch., Norfolk, Va., 1882-1906. Dep. Gen. Conv., 1892-1906; Secy. Ch. Cmssn. for Clrd. Wrk.; Exam. Chapl. Va. and So. Va.; Secy. So. Va. Mssy. Soc.; Author: "Poems on St. Paul." "Memorial Poems." "My Three Loves." "Washington As A Churchman." "Confederate Army."

TUCKER, Beverly Dandridge, Jr., University, Va.—R. S. Paul Mem. Ch., University, Va., 1911—. Un. Va., A.A., 1902; Chr. Coll., Oxon, B.A., 1908, M.A., 1912. D—1909, Bp. Tucker, P—1909, Bp. Randolph. F. R. S. Jas. and S. Luke Pars., Mecklenburg, Co., Va., 1908-11.

TUCKER, Dallas, Hinton, W. Va.—R. Asc. Ch., Hinton, W. Va.—D—1872, Bp. Johns, P—. F. Portsmouth, O.; R. Bedford City, Va.; R. Bristol Par., Washington Co., Va.

TUCKER, Gardiner C., Mobile, Ala.—R. S. Joh. Ch., Mobile, Ala., 1885—. D—1881, P—1882, Bp. Robertson. F. Bap.; Chr. Ch., Collinsville, Ill., 1882-83; S. Jas. Ch., St. Louis, Mo., 1883-85. Stndg. Com. 1888-90; Exam. Chapl., 1890—; Dep. Gen. Conv., 1892.

TUCKER, Gardiner Leigh, Houma, La.—Field Secy. Bd. Rel. Educ., Prov. Sewanee.—R. S. Matth. Ch., Houma, La., 1903—. b. Columbus, Miss., Aug. 6, 1874; s. Gardiner C. Tucker and Melville Leigh (Eckford). Un. So., B.A., 1896, M.A., 1897. D—1898, P—1899, Bp. Wilmer. m. Margaret L. Doane, New Orleans, La., Aug. 3, 1904. F. Mobile Mssns., Ala., 1898-99-1900-01; Asst. Chr. Ch. Cath., New Orleans, La., 1901-02-03; Archd. S. La., 1910-16; Secy. La. S. S. Com. Bd. Relig. Educ., 1909—; Dep. Gen. Conv., 1907-10-13-16.

✱**TUCKER, Rt. Rev. Henry St. George,** Kyoto, Japan.—Bishop of Kyoto, 1912—. D.D. D— and P—1899, Bp. Randolph; Cons. Ep. Mar. 25, 1912, by Bpp. McKim, Foss, Boutflower, Andrews.

TUCKER, Herbert Nash, Boydton, Va.—R. S. Jas. Par., Mecklenburg, Va., and S. Joh. Ch., Chase City, S. Tim. Ch., Clarksville, Va.; S. Luke Ch. Par., Mecklenburg Co., Va.—b. Norfolk, Va., Feb. 6, 1888; s. Beverly Dandridge Tucker and Anna Maria Washington. Wm. and Mary Coll., 1905-07; Un. Va., 1909-12; Theol. Sem. Va., 1912-15. D—1915, P—1916, Bp. Tucker.

TUCKER, Irwin St. John, 5457 Drexel Ave., Chicago, Ill.—Non-Par.; Editor, Chicago, Ill.—

TUCKER, Lewis Norman, 904 Huey St., McKeesport, Pa.—R. S. Stp. Par., McKeesport, Pa., 1910—. b. Ontario, Can., 1878; s. William Tucker and Harriet Elizabeth (Reason). Phil Div. Sch., 1907, B.D., 1909. D—1907, P—1908, Bp. Whitaker. m. Alexina Shallus Paul Stroup, Phil., Pa., Apr. 20, 1908. F. Cur. S. Mark Ch., N. Y. C., 1907-08; Cur. Ch. Advo., Phil., Pa., 1908-09; Mssy. Slatington, Pa., Dio. Bethlehem, 1909-10; Mem. Eccl. Court Array, 1911—.

TUCKER, Louis, Demopolis, Ala.—R. Trin. Ch., Demopolis, Ala., 1914—. b. Columbus, Miss., Oct. 7, 1872; s. Rev. Joseph Louis Tucker and Augusta (Prentiss). Sewanee, B.A., and M.A., 1892; G. T. S., 1895. D—1895, P—1896, Bp. Wilmar. m. Susan Waller, Greensboro, Ala., Apr. 18, 1899. F. Asst. S. Ambr. Mssn., N. Y. C., 1894-95; Mssy. around Mobile, Ala., 1895-97; Trin. Ch., Pass Christian, Miss., 1897-1909; Gr. Ch., S. Francesville, Ala., 1899-1'06; S. Jas. Ch., Baton Rouge, La., 1906-09; Trin. Ch., Everett, Wash., 1909-11; Chr. Ch., Bastrop, La., 1911-14. Author: Studies in Religion.

TUCKER, Royal Kenneth, 21 N. Park Drive, Gloversville, N. Y.—R. S. Paul Ch., Gloversville, N. Y., 1914—. Chapl. 2nd. Inf. N. Y. Nat'l. Gd. 1917. b. Upper Alton, Ill., Dec. 7, 1879; s. Gardiner Chilton Tucker and Melville Leigh (Eckford). Un. So., 1900-03, B.A., 1903; Un. So., 1903. D—1904, P—1905, Bp. Sessums. m. Juliet Luttrell, Bradford, Pa., May 5, 1908. F. Mssy. Central La., 1904-07; Trin. Ch., Kirksville, Mo., 1907-08; Asst. R. Ch. Asc., Bradford, Pa., 1908-09; S. Paul Ch., Troy, Pa., 1909-11; Calv. Ch., Red Lodge, Mont., 1911-14.

TUFFT, Robert A., Charlotte, N. C.—R. S. Pet. Ch., Charlotte, N. C.—W. Md. Coll.; Drew Theol. Sem.; G. T. S. D—1894, Bp. Scarborough, P—1894, Bp. Coleman. F. Our Sav. Ch., Brooklyn; R. Ch. Ho. Innoc., Baltimore, Md.; Emman. Ch., Holmesburg, Philadelphia, Pa.; Daytona, Fla.

TUKE, Charles Edward, D.D., 903 Portland Ave., St. Paul, Minn.—R. S. Clem. Ch., St. Paul, 1917—. b. Eng., June 4, 1876; s. John Tuke and Elizabeth (Martin). Trin. Coll., B.A., 1902, M.A., 1904. Berk. Div. Sch., 1902-04. D—1904, Bp. Whitaker, P—1905, Bp. Brewer. m. Lucy Bidwell Hawkins, Hartford, Conn., June 23, 1904. F. Mssy. Madison Co., Mont., 1904-07; R. S. Luke Ch., Billings, Mont., 1907-11; R. S. Paul Ch., Walla Walla, Wash., 1911. Prov. Dep. Gen. Conv.; Dip. Soc. Serv. Cmssn.; Pres. Wash. St. Confer. Soc. Welfare; Pres. United Relief Soc., Walla Walla.

TULL, Elron L., 1007 West 14th St., Denver, Colo.—R. S. Paul Ch., Denver, Colo.

TULP, A. Peter, Dio. of Newark.—Non-Par.—Rut., B.D., 1904. D— and P—1910, Bp. Lines. F. Cur. S. Paul Ch., Englewood, N. J., 1909-10. Min. Reformed (Dutch) Ch. in Amer.; R. Chr. Ch., Hackensack, 1910.

TUNKS, Walter Fuller, 4108 Euclid Ave., Cleveland, O.—Cur. S. Paul Ch., Cleveland, O.—

TUNNELL, William Victor, 2420 6th St., Washington, D. C.—Prof. Hist., Howard Univ., 1906, and Vic. S. Phil. Chap., Anacostia, 1903. Howard Univ., B.A., 1884, M.A., 1889. LL.B., 1911; G. T. S., S. T. B., 1887. D—1887, P—1888, Bp. Littlejohn. F. R. S. Aug. Ch., Brooklyn, N. Y., 1887-91; Prof. Logic and Lit., Howard Univ., 1891-92; Warden King Hall, Washington, D. C., 1892-1906.

TURMAN, Ross, Winnemucca, Nev.—Vic-in-C. S. Mary Ch., Winnemucca, and S. Andr. Ch., Battle Mountain; S. Geo. Ch., Austin, and Ho. Nativ. Ch., Golconda, Nev., 1915—. b. Gold Hill, Nev., July 18, 1881; s. Byron I. Turman and Mary A. (Cooley). Ch. Div. Sch., Pac. D—1912, P—1913, Bp. Nichols. m. Amy Searing Mott, Berkeley, Calif., June 11, 1908. F. Cur. Ch., S. Matth., San Mateo, Calif., 1912-14; R. Chr. Ch., Sausalito, Calif., 1914-15.

TURNER, Benjamin Arthur, care of War Dept., Washington, D. C., and Cheyenne, Wyo.—Capt. U. S. A., 1917—. b. July 9, 1879. D—1915, P—1916, Bp. Thomas. F. In-C. All SS. Ch., Wheatland, Wyo., 1913-16; U. S. A., Mexico, 1916-17.

TURNER, Byrd Thornton, Standardsville, Greene Co., Va.—R. S. Thos. Par., Greene Co., Va.—W. and M., 1873; Theol. Sem. Va., 1878. D—1878, P—1879, Bp. Whittle. F. R. Emman and S. Joh. Chs., Hanover Par., Va.

TURNER, Charles H. B., Lewes, Del.—R. S. Pet. Ch., Lewes, Del.—Univ. So. D—1883, P—1884, Bp. Young. F. Fort George, Fla.; The Asc. Ch., Salida, Colo.; Chr. Ch., Tyler, Tex.; S. Mich. and All Ang. Chs., Anniston, Ala.; S. Mary Ch., Memphis, Tenn. Exam. Chapl. and Mem. Stndg. Com., Dio. Del. Author: "Some Records of Sussex County, Del."

TURNER, Charles William, 27 Morningside Ave., N. Y. City.—S. Mark's Ch., Chelsea, London, Eng., 1864. D—1867, Bp. Staley, P—1870, Bp. Kip. F. Master S. Alban's Sch., Honolulu, Hawaii, 1867-69; Asst. San Francisco, Cal., 1869-71; R. S. Paul Ch., Oakland, Cal., 1871-74; S. Joh. Ch., Long Island City, N. Y., 1874-76; S. Matth. Ch., Brooklyn, N. Y., 1876-89; S. Matth. Ch., Dallas, Tex., and Dean Cath., Dallas, Tex., 1889-91; S. Joh. Ch., Huntington, L. I., 1891-97; S. Pet. Ch., La Grande, Ore., 1899-1903; Gr. Ch., Menomonic, Wis., 1903. Author: "Annals of S. John's Church, Huntington, L. I." 1895; out of print.)

TURNER, James Percival, 1290 Potrero Ave., San Francisco, Calif.—Vic. Cath. Mssn. Gd. Samar., San Francisco, Calif., 1900.—b. Ombre, Can., Oct. 18, 1875; s. James Turner and Elma E. (Butchart). Bish. Coll., B.A.; Ch. Div. Sch. Pac., 1895-98. D—1898, P—1899, Bp. Nichols. m. Ida Price, San Francisco, Calif., Jan. 5, 1909. F. Asst. S. Joh. Ch. San Francisco, Calif., and Mast. Trin. Sch., 1898-1900; Chapl. S. Luke Hosp., 1900-05.

TURNER, Robert Northam, Jr., Stottville, N. Y.—R. S. Barn. Ch., Stottville, N. Y., 1912.—Br. B.A.; G. T. S. (Pr. Grk. and Ch. Hist., 1896). D—1896, Bp. Clark, P—1897, Bp. Worthington. F. Asst. Ho. Trin. Ch., Lincoln, Neb., 1896; R. S. Luke Ch., Lincoln, 1897-99; R. S. Anne Ch., Roxbury, Mass., 1899-1901; Asst. Transfg. Chap., N. Y. City, 1901-04; R. S. Pet. Ch., Hobart and M., Stamford, N. Y., and Bloomville, 1905; Asst. Cath., Albany; Mssy. Gloria Dei, Palenville.

TURNER, Thornton F., Bennington, Vt.—R. S. Pet. Ch., Bennington, Vt.—Pr., B.S., 1888 (Pr. Architect.); G. T. S., 1902. D—1902, Bp. Worthington (for N. Y.). P—1903, Bp. Potter. F. on Staff Calv. Ch., N. Y. City, 1902-09; R. S. Thos. Ch., Hartford, Conn., 1909.

TURNER, Wm. R. B., Adamstown, Frederick Co., Md.—Charlotte Hall, 1879. D—1890, Bp. Paret, P—1898, Bp. Satterlee. F. S. Mark and Mt. Calv. Chs., Howard Co., Md., 1889-94; S. Barn. Ch., Queen Anne Par., Md., 1894; R. Chr. Chaptico, Wash.; King and Queen Par., Chaptico, Md., 1901; S. Andr. Par. and William and Mary Par., 1905; Archdn. Charles and S. Mary's Chs., Md., 1903; Durham Par., Charles Co., Md., 1910.

TURNER, William Robert, 6445 Drexel Road, Philadelphia, Pa.—R. S. Paul Mem. Ch., Overbrook, Phil., Pa., 1908.—D—1887, P—1888, Bp. M. A. DeW. Howe. F. Shenandoah, Pa., 1887-89; Gr. Ch., Baltimore, Md., 1889-95; Epiph. Ch., Washington, 1895-97; S. Mich. and All Ang. Chs., Washington, 1897-1908.

TURQUAND, Charlton Sutherland, Main St., Sheboygan Falls, Wis.—Cur. S. Pet. Ch., Sheboygan Falls, Wis.—b. London, Eng., July 11, 1880. D—1914, P—1914, Bp. Weller. F. Vic. S. Mary-the-Vir. Ch., Oakfield, Wis., 1914-16.

TURRILL, William Richard Bennett, 375 16th St., Astoria, Ore.—R. Gr. Ch., Astoria, Ore., 1916.—b. Great Milton, Oxon., Eng., Jan. 31, 1873; s. John Turrill and Anne Turrill. Ch. Trng. Coll., 1901;

Kan. Theol. Sch., 1913. D—1912, P—1913, Bp. Mills-paugh. m. Annie E. Cookes, Richmond, Yorkshire, Eng., Nov. 1, 1910. F. R. Trin. Ch., El Dorado, Kan., 1913; R. Trin. Ch., Arkansas City, Kan., 1914. Asst. Secy. Dioc. Conv., 1915-16. Ed. Kan. Churchman, 1915-16. Mem. Summer Sch., Koble Coll., 1903-06-07; Selwyn Coll., 1904-05-08.

TUTHILL, Ernest C., 36 Butler St., Dorrance-ton, Pa.—R. Gr. Ch. Dorrance-ton, Pa.—b. Rutherford, N. J., July 1, 1878; s. Oliver Tuthill and Hannah Mary (Collard). S. Stph. B.A., 1904; G. T. S., 1907. D—1907, Bp. Greer, P—1908, Bp. Talbot. m. Laura Palmer Carr, Poughkeepsie, N. Y., Dec. 28, 1910. F. Cur. S. Luke Ch., Scranton, Pa., 1907-09; Asst. Trin. Ch., Boston, Mass., 1909-11; R. Chr. Ch., Newton, N. J., 1911-15; Archd. Newton, 1913-1915.

TUTTLE, Rt. Rev. Daniel Sylvester, 74 Vandeventer Pl., St. Louis, Mo.—Bishop Missouri, 1886; Presiding Bishop, 1903.—b. Windham, N. Y., Jan. 26 1837; s. Daniel Bliss Tuttle and Abigail Clark (Stinson). Colmb. Un., A.B., 1857, M.A., 1860, S. T. D., 1867; G. T. S., 1862; Wash. Un., LL.D.; Durh. Un., D. C. L.; Un. So., D.D.; Cambr. Un., LL.D., Un. Sem., L. H. D. D—1862, P—1863, Bp. Ho. Potter. Cons. Bp. May 1, 1867, by Bpp. Hopkins, Ho. Potter. Odenheimer (Randolph, Kerfoot, Neely. m. Harriet M. Foote, Morris, N. Y., Sept. 12, 1865. F. Asst. Min. Zion Ch., Morris, N. Y., 1862; Bish. Mont., Idaho and Utah, 1867, Bp. Utah and Idaho, 1880; Bishop of Mo., 1886; Author: "Reminiscences of a Missionary Bishop." 1906.

TUTTLE, Dwight W., New Haven, Conn.—Non-Par.—D—1902, Bp. Brooke. F. Mssy. Muskogee, I. T., 1902.

TUZZIO, Vincente Angel, Dio. N. Y.—Non-Par.—Benedict. Coll., 1904; Havana Sem., 1907; Ia. Christian Coll., B. D., 1909. D—1908, Bp. Knight. F. Cur. Colon, Cuba, 1908. Bapt.

TWELVES, J. Wesley, Vernal, Utah.—P-in-C., Vernal, Utah, Nov., 1916.—D.—P—1916, Bp. —. F. D-in-C., Vernal, Utah.

TWICHELL, Albert, Dundas, Minn.—Vic. Ch. Ho. Cross, Dundas, Minn., and Ch. Asc., Farmington, Minn., 1916.—b. Petersham, Mass., Mar. 31, 1853; s. Amaziah Twichell and Dolly Maria (Edwards). D—1908, P—1909, Bp. Edsall. m. Emma J. Browning, Worcester, Mass., Aug. 1, 1875. F. Pine Island, Minn., 1908; Owatonna, Minn., 1911.

TWING, Cornelius W., Riverside, N. J.—R. S. Stph. Ch., Riverside, N. J.—S. Stph., 1883; G. T. S. (part co.). D—1893, Bp. Littlejohn, P—1894, Bp. Rulison. F. In-C. Freeland, Pa., 1893-97; R. S. Mary Ch., Haledon, N. J., 1897.

TWOMBLY, Clifford Gray, R. S. Jas. Ch., Lancaster, Pa.—D—1894, P—1895, Bp. Lawrence. F. S. Paul Ch., Newton Highlands, Mass.

TYLER, Barrett P., 36 So. St., Morristown, N. J.—Ch. Redeem., Morristown, N. J., 1910.—b. Rockville, Md., Aug. 31, 1882; s. Rev. George T. Tyler and Mary (Fackler). Rand. Macon Coll., B.A., 1902; Ya., S. T. B., 1906 D—1907, P—1908, Bp. Lines. m. Sophie E. Langdon, N. Y. C., Apr. 27, 1911. F. Cur. Ch., Redeem., Morristown, N. J., 1906-10. Archd. Morristown, 1916.

TYLER, Charles Witcombe, 14 Sheridan St., Haverhill, Mass.—R. Ch. S. Joh.-the-Evang., Haverhill, Mass.—

TYLER, Rt. Rev. John Poyntz, Bishops House, Fargo, N. D.—Bishop North Dakota, 1914.—b. Hanover Co., Va., June 15, 1862; s. Wat Henry Tyler and Jane Blake. Theol. Sem. Va. D—1888, P—1888, Bp. Randolph. Cons. Bp. Jan. 6, 1914, by Bpp.

Tuttle, Peterkin, Randolph, Gravatt, Tucker, Murray. m. Ada Rodrick, Martinsburg, W. Va. F. R. Chr. Ch., Millwood, Va. R. S. Paul Ch., Millwood, Va., 2 yrs.; Ch. Adv., Phil., Pa., 8 yrs. Archd. Dio. Va., 4 yrs. R. S. Joh. Ch., Hagerstown, Md.; Archd. Cumberland, with mssy. Wrk., West. Part; Archd. Ala. and S. Va.

TYLER, Samuel, 132 S. Fitzhugh St., Rochester, N. Y.—R. S. Luke Ch., Rochester, N. Y.—Ya., B.A., 1895; Epis. Theol. Sch., B.D., 1898. D—1898, Bp. Lawrence, P—1900, Bp. Potter. F. Asst. St. Geo. Ch., N. Y. City, 1898-1901; R. Ch. Adv., Walnut Hills, Cincinnati, O., 1901. Dep. Gen. Conv., 1910.

TYLER, Samuel Roger, 1116 Floyd Ave., Richmond, Va.—R. S. Mark Ch., Richmond, Va., 1909—Rand.-Mac., B.A., 1899; Vanderb., 1902; Theol. Sem. Va., 1904. D—1904, P—1905, Bp. Gibson. F. Asst. Ware and Abingdon Pars., Va., 1904; S. Paul Ch., Hamilton, Va., 1905-09.

TYNDELL, Charles Noyes, 224 E. 3rd St., Williamsport, Pa.—R. Chr. Ch., Williamsport, Pa., 1914— b. Fall River, Mass., May 2, 1876; s. Rev. Charles Henry Tyndell and Martha Willson (Noyes). Harv. Colg. Theol. Sem., 1900. D—1900, Bp. Whittle, P—1901, Bp. Gibson. m. Rebecca Holmes Lewis, Winchester, Va., Oct. 3, 1900. F. Assoc. R. S. Geo. Par., Fredericksburg, Va., 1900-1901; R. S. Joh. Ch., Cape Vincent, 1901, and Secy. First Dist., C. N. Y., 1904; S. Joh. Ch., Gloucester, Mass., 1906-08; S. Jas. Ch., Marietta, Ga., 1908-10; Secy. Dio. Atlanta, 1909-10; Dep. Gen. Conv., 1916; Mem. Bd. Mssns. Dio. Harrisburg; Sr. Alt. Dep. Gen. Conv., 1910; Chrmn. Soc. Serv. Cmssn., Dio. E. C.; Sr. Dep. Mssy. Dept. Con., 1910 Mem. Public Safety Committee, Lycoming Co., Pa., 1917— Author: "A Communicant's Companion"; "Our Altar Guild"; "One Hundred and One Questions on the Prayer Book."

TYNER, Charles Rowland, Lincoln, Neb.—R. S. Luke Ch., Lincoln, Neb.—

TYNER, Frederick Dufferin, 2726 Colfax Ave. So., Minneapolis, Minn.—P-in-C. S. Luke Ch., Minneapolis, Minn., 1917— b. Toronto, Can., Dec. 22, 1877; s. Frederick Tyner and Sage (Rowlands). Trin. Un., M.A., 1902; D—1902, P—1903, Bp. Sweatman. m. Jane Mailindine, Toronto, Can., Sept. 15, 1903. F. Asst. S. Clem Ch., Toronto, Can., 1902-03; R. Chr. Ch., Macleod, Alberta, 1903-08; R. S. Andr. Ch., Omaha, 1908-15; Cur. S. Mark Ch., Minneapolis, Minn., 1915-17. Secy. Stndg. Com. Dio. Neb., 1910-15; Can. Trin. Cath., 1910-15.

TYNER, George St. George, DeWitt, Neb.—R. S. Geo. Ch., DeWitt, Neb.—

TYNG, Dudley, 28 Amherst St., Milford, N. H.—Min. Our Sav. Ch., Milford, N. H., 1915— b. Osaka, Japan, Oct. 28, 1879; s. Theodosius Stevens Tyng and Ida May (Drake). Harv., A.B., 1902, A.M., 1904; Epis. Theol. Sch., B.D., 1909. D—1908, P—1909, Bp. Lawrence. F. Prof. Un. Wuchang, China, and Mssy. Bd. Mssns., 1909-15.

TYNG, Theodosius Stevens, Ashland, N. H.—R. S. Mark Ch., Ashland, N. H., 1909— b. Columbus, O., Nov. 26, 1849; s. Dudley Atkins Tyng and Catherine Maria (Stevens). Ken., A.B., 1869; Colmb. LL.B., 1871; Epis. Theol. Sch., B.D., 1874. D—1873, Bp. Neely, P—1874, Bp. Paddock. m. Ida May Drake, July 27, 1878. F. S. Jas. Ch., Cambridge, Mass., 1873-78; Mssy. Japan, 1878; R. S. Tim. Ch., Osaka, 1879-86; R. S. Paul Sch., Tokyo, 1891-92; Pres. S. Paul Coll., Tokyo, 1892-97. Prof. Apol. and Ethic., Ho. Trin. Div. Sch., Tokyo, 1899-95; Mem. Com. Epistles and Gospels. Author: 1886; "Kyogi Ryakusetsu." New Translations of Gospel of St. Luke, 1909.

TYNG, Walworth, Changsha, China.—Mssy., Changsha, China.—

TYRER, Alfred Henry, Etwell, Ont., Can.—Muskoka, Soc. Mssn., Indep. Interdenom. Soc. Educ. Rel. and Philan. Wrk., 1907— b. Southport, Eng., Jan. 5, 1870; s. William Tyrer and Anna Williams (Elliott). Kan. Theol. Sch., 1896. D—1896, Bp. Brooke, P—1904, Bp. A. R. Graves. m. Mary Adelaide Golden, Amaranth, Ont., Dec. 25, 1894. F. So. McAlester, Ind., 1895-97; R. Ord. Neb., 1898; Callaway, Neb., 1904; Ieworn, Fla., 1906.

TYSON, Stuart Lawrence, Princeton, N. J.—Lecturer— b. Phil., Pa., Nov. 12, 1873; s. Herbert Benezet Tyson and Mary (Stuart). S. Joh. Coll. Un. Oxon. D—1895, P—1897, Bp. Nicholson. m. Katharine E. Rosengarten, Phil., Pa., Apr. 25, 1895. F. Tut., Oxon. Un., 1903-06; Prof. N. T. Un. Sou., 1907-13. Mem. Cath. Stff., N. Y. Author: "Teaching of Our Lord as to Indissolubility of Marriage." 1908.

U

ULLERY, Jay F., White River Junction, Vt.—R. S. Paul Ch., White River Junction, Vt.—Bex., 1902. D—1902, P—1904, Bp. Leonard. F. In-C. Jefferson, Ohio.

ULMANN, August, 29 Locust Hill Ave., Yonkers, N. Y.—Non-Par.—G. T. S., B.D., 1885; Ho., D.D., 1898. D—1884, P—1884, Bp. H. C. Potter. F. Asst. S. Joh. Ch., Yonkers, N. Y., 1884-85; R. Chr. Ch., Yonkers, N. Y., 1885-90; R. Trin. Sch., N. Y., 1890; Assoc. Prin. "Callisen School," 1904; Asst. S. Aug. Ch., Croton, N. Y., 1911. Author: "St. Matthew and His Gospel" (1901).

UNDERHILL, Andrew F., Northampton, Mass.—R. S. Joh. Ch., Northampton, Mass.—Amh., 1881. D—1892, P—1893, Bp. Littlejohn. F. Asst. Ch. Gd. Shpd., Brooklyn, N. Y., 1892; M.-in-C. same, 1892; R. same, 1893; R. S. Joh. Ch., Yonkers, N. Y., 1899-1907. Senior Master, Cornwall Heights Sch., Cornwall-on-Hudson, N. Y., 1907-09; Assoc. Ch., Asc., N. Y. City, 1909. Mem. Amer. Ch. Bldg. Fund Comm. Author: "Valid Objections to So-called Christian Science" (Baker and Taylor Co., New York, 1904, \$0.50); "The Soul's Life Series" (The Gubilman Pub. Co., Newark, N. J., 1912. 25c).

UNDERHILL, Gilbert Rumsey, Philippine Islands.—Sagada Mssn., Philippine Islands— Colb., B.A., 1878; G. T. S., 1881. D—1881, Bp. Potter, P—1881, Bp. Scarborough. F. R. S. Mark Ch., Hammonon, N. J., 1881-83; Asst. Transfig., N. Y. C., 1883-86; R. S. Mark Ch., Hammonon, N. J., 1886-91; S. Joh. Ch., Camden, N. J., 1891-09; Asst. S. Clem. Ch., Philadelphia, Pa., 1909-12; Asst. Ch. Redeem., N. Y. C., 1912; Asst. Ho. Cross Ch., N. Y. C., 1913-14; Asst. Trin. Ch., Bridgeport, Conn., 1914-15; S. Stph. Ch., Camden, N. J., 1916.

UNSWORTH, Samuel, 118 W. 2nd St., Reno, Nev.—R. Trin. h., Reno, Nev., 1894— b. Bolton, Lancashire, Eng., Feb. 8, 1852; s. William Unsworth and Elizabeth (Tong). S. Stph., B.A., 1875, M.A., 1878; G. T. S., S. T. B. D—1878, Bp. Ho. Potter, P—1881, Bp. Tuttle. m. Hannah Dawson, Salt Lake City, Utah, July 25, 1879. F. In-C. S. Paul Chap., Salt Lake City, 1878-81; Ch. Gd. Shpd., Ogden, Utah, 1881-84.

UPJOHN, Doane, Appleton, Wis.—R. All SS. Ch., Appleton, Wis.— D—1900, P—1904, Bp. Grafton. F. In-C. S. Joh. Ch., Omro, and S. Mark's Ch., Rosendale; Assoc. R. S. Paul's Ch., Oshkosh, Grace Ch., Oshkosh, and Vic. S. Joh. Ch., Shawano, all in Wis.; R. S. Paul Ch., Plymouth, Wis. Mem. Stndg. Com., 1912.

UPJOHN, Richard Russell, 1840 81st St., Brooklyn, N. Y.—P-in-C. Ch. Adv., Brooklyn, N. Y., 1916— b. Brooklyn, N. Y., Apr. 28, 1859; s. Richard Michell Upjohn and Emma Degen (Tyng). Corn. Un., B. C. E., 1880. C. E., 1899; Nash., B.D., 1887. D—1887, P—1888, Bp. J. H. H. Brown. m. Harriette May Wescott, Orange, N. J., Oct. 10, 1905.

F. R. Ch., Adv., Boston, Mass., 1887-88; Ch. Asc., Chicago, Ill., 1892; R. Ch. Gd. Shpd., Rochester, N. Y., 1894; Ch. S. Mary-the-Vir., N. Y. C., 1899; Ch. Transfig., N. Y. C., 1902; S. Paul Ch., Pleasant Valley, N. Y., 1912; Ch. Transfig., N. Y. C., 1915. Mem. Psi Upsilon; Mem. United Mil. Ord. Amer.

UPJOHN, Samuel, 5411 Germantown Ave., Philadelphia, Pa.—R. S. Luke Ch., Germantown, Phila., Pa., 1883—S. Stph., D.D., 1889, D—1866, P—1867, Bp. Williams. F. Asst. S. Jas. Ch., New London, Conn., 1866-68; R. S. Mark Ch., Augusta, Me., 1868-83.

UPSON, Charles Burton, 215 Ave. "C", East Kingman, Kan.—R. Chr. Ch., Kingman, Kan., 1915—b. Geneseo, Ill., Aug. 7, 1878; s. Philo Burton Upson and Sarah Ann (Richardson). Sea., 1911. D—1911, P—1911, Bp. Mann. m. Jessie Evans Joseph, Des Moines, Ia., Sept. 2, 1914. F. Farley, Dyersville, Bellevue, Anamosa, (All in Iowa), 1913-15; Larimore, N. D., and other Mssns., 1911-13.

URBAN, Abram L., R. F. D. 3, Norristown, Pa.—Retired.—D—1894, P—1894, Bp. Rulison. F. Asst. S. Luke Ch., Scranton, Pa., 1894-96; R. Chr. Ch., Woodbury, N. J., 1896-1901; R. Ho. Trin. Ch., Lansdale, Pa.

URBAN Leigh Roy, 765 Crescent St., Astoria, N. Y. C.—R. Ch. Redeem., Astoria, N. Y. C., 1912—b. Birdsboro, Pa., Jan. 24, 1877; s. Abram Linwood Urban and Emma Louisa (Trexler). Princ. A.B., 1900; Colomb. A.M., 1905; Oxon. 1906-07; G. T. S., 1904-05; Mayo Fellow, G. T. S., 1905-07. D—1904. P—1905, Bp. Scarborough. m. Elizabeth Yarnall Luchars. Upper Montclair, N. J., Nov. 12, 1912. F. Cur. S. Bern. Ch., Beardsville, N. J., 1904-06; Cur. S. Tim. Ch., Roxborough, Phil. Pa., 1908-12.

URBAN, Percy L., Hopkinton, N. H.—R. S. Andr. Ch., Hopkinton, N. H.—

URBAN, Ralph Ernest, 102 S. Overbrook Ave., Trenton, N. J.—R. All SS. Ch., Trenton, N. J., 1900—Princ. B.A., 1896, M.A., 1899; G. T. S. D—1899, P—1900, Bp. Scarborough.

URBANO, Francesco Giglio, 804 Broadway, N. Y. City.—Cur. Gr. Chap., N. Y. City.—

USBORNE, John, Honolulu, Hawaii.—R. S. Clem. Ch., Honolulu.—T. C. D. D— and P—1888, Bp. (Toronto).

USSHER, Sydney Neville, 32 East 76th St., N. Y. City.—Non-Par.—Un. Pa., 1893; R. E. Theo. Sem., B.D., 1893; Un. Pa. Law Sch., 1903; Phil. Div. Sch., 1902. D—1902, Bp. Adams, P—1902, Ep. MacKay-Smith. F. All SS. Ch., Philadelphia, Pa., 1902-03; Traveling, 1903-06; Dean S. Mark Pro-Cath., Grand Rapids, Mich., 1907-08; Asst. R. S. Barth. Cn., N. Y. C., 1908.

V.

VAIL, Sidney Lee, 235 Oliver St., New Orleans, La.—R. Mt. Olivet Ch., New Orleans, La.—Univ. So., 1911. D—1911, P—1912, Bp. Sessums. F. Mssy. Natchitoches and three stations, La., 1911.

VAN ALLEN, Harry J., 148 Grove Pl., Utica, N. Y.—Mssy. to Deaf and Dumb, Albany, N. Y., 1898—; C. N. Y., 1901, and W. N. Y., 1916—b. Clayton, N. Y., May 27, 1866; s. John Van Allen and Minerva (Cary). Gallaudet Coll., B.A., 1889, M.A., 1898. D—1898, P—1902, Bp. Doane. m. Jessie A. Oliver, Glenfield, N. Y., Feb. 7, 1890.

VAN ALLEN, William Harman, 28 Brimmer St., Boston, Mass.—R. Ch. Adv., Boston, Mass., 1902—b. Cameron, N. Y., Feb. 16, 1870; s. Daniel D. Van Allen and Frances Jane (Holland). Syr. Ph.B., 1890, Ph.M., 1897, S. T. D., 1904; Hob. M.A., 1899; S. Stph. L. H. D., 1910; Bish. Coll., D.C.L., 1911; Alfred Coll., L.L.D., 1912. D—1894, P—1896, Bp.

Huntington. F. Hdmstr. S. Joh. Sch., N. Y., 1891-94; Secy. to Bp. Huntington and In-C. S. Anne and S. Luke Chaps., Syracuse, N. Y., 1894-95; Prin. High Sch., Camden, N. Y., 1895-96; R. Ch. Epiph., Trumansburg, N. Y., 1892-94; R. Gr. Ch., Elmira, N. Y., 1897-02. Gen. Secy., C. A. I. L., 1892-94; Ed. Staff "Living Church" and "Construction Review." Author: "St. Bernard on Loving God." "Travel Pictures" and "Blue Monday Musings"; "The Falsity of Christian Science So Called"; "Alien Romanism vs. American Catholicism"; Many articles, Pamphlets and Fugitive Poems.

VAN ANTWERP, William Henry, 1716 W. 100th St., Chicago, Ill.—Retired.—Hob. B.A., 1858, M.A., 1861; Gr. D.D., 1886. D—1861, Bp. H. Potter, P—1862, Bp. DeLancey. F. S. Joh. Ch., Oneida, N. Y., 1861-64; Trin. Ch., Omaha, Neb., 1864-68; S. Paul Ch., Evansville, Ind., 1868-73; S. Paul Ch., Rahway, N. J., 1873-81; S. Paul Ch., Des Moines, Ia., 1881-1889; Trin. Ch., Marshall, Mich., 1890-94; Gr. Ch., Holland, Mich., 1894-99; S. Joh. Ch., Grand Haven, Mich., 1899-1900.

VANCE, Alexander, Euclid and Hampton Aves., Pittsburgh, Pa.—R. S. Andr. Ch., Pittsburgh, Pa., 1906.—Al. D.D., 1902; Epis. Theol. Sch., B.D., 1891. D—1891, Bp. Clark, P—1892, Bp. Whitehead. F. Blairsville and Indiana, Pa., 1892-96; Asst. Ho. Trin. Ch., Brooklyn, N. Y., 1896-98; R. S. Mich. Ch., Brooklyn, 1898-1906.

VAN DEERLIN, Erasmus J. H., Ontario, Calif.—Non-Par.—Ch. Coll., Camb., Eng., B.A., 1869; N. I. D.D., 1902. D—1869, P—1871, Bp. of Worcester. F. C. S. Stph. Ch., Birmingham, Eng., 1869-71; Inc. S. Barthol. Ch. and Chap. Co. Prison, Queenstown, B. Guiana, 1871-74; Sen. C. Romsey Abbey, Hants, Eng., 1874-80; R. S. Joh. Ch., Elkhardt, Ind., 1882-83; S. Barn. Ch., Apponaug, R. I., 1883-84; Chr. Ch., New Haven, Conn., 1884-88; Chap. Kemper Hall, Kenosha, Wis., 1888-90 U. S. Supt. Ind. Sch., 1890-92; R. and Prin. Whitaker Hall, Reno, Nev., 1892-94; R. Grass Valley with Nevada City, Cal., 1894-98; Exam. Chapl. Bp. No. Calif., 1897-98; R. S. Aug. Ch., Kohala, H. I., 1898-1901; Chapl. Bp. of Honor.; Pres. Stndg. Com., Honor. and Mem. Bd. Mssns., 1899-1901; R. S. Stph. Ch., Ballard, Wash., 1902-04; Mssn. Work So. Calif., 1904-11.

VANDERBOGART, Hervey Boardman, 605 Main St., Middletown, Conn.—Instr. Heb. and O. T., Ber. Div. Sch., 1910.—Trin. B.A., 1903; Berks 1906, B.D., 1912. D—1906, P—1907, Bp. Brewster. F. Asst. Trin. Ch., Middletown, 1906-11.

VANDERPOOL, Wynant, 173 South St., Morristown, N. J.—Mssy. Newark City Alms House, Newark, N. J., 1878—b. Newark, N. J., Apr. 18, 1848; s. Beach Vanderpool and Susan Chambers (Fisher). Prin. Un. B.A., 1870, M.A., 1880; G. T. S., 1874. D—1874, P—1875, Bp. Odenheimer. m. Alice W. Davis, Worcester, Mass., 1874. F. Asst. Gr. Ch., Newark, N. J., 1874-79; In-C. S. Joh. Ch., Newark; N. J., 1880; Later R. same; Tem. Ch. S. Phil. Ch., Newark, N. J., 1883; Asst. S. Pet. Ch., Morristown, and Mem. Build. Com. of Ch.; Chapl. Morristown Sch. and S. Hildas Sch. several yrs.

VAN DE WATER, George Roe, 7 W. 122nd St., N. Y. C.—R. S. Andr. Ch., Harlem, N. Y., and Chapl. Colomb. Un., 1892—, Corn. B.A., 1874; G. T. S., 1874; Nash. D.D., 1885; Ul. Preach. Corn., 1884; Lehigh. 1902 D—1876, P—1878, Bp. Littlejohn. F. R. Chr. Ch., Oyster Bay, N. Y., 1876-80; S. Luke Ch., Brooklyn, N. Y., 1880-81; Gen. Mssy. U. S. of Par. Mssn. Soc., 1887-88.

VAN DUYNE, Theodore J. M., Pompton, N. J.—R. Chr. Ch., Pompton, N. J.—

VAN DYCK, Vedder, Amityville, N. Y.—R. S. Mary Ch., Amityville, N. Y., 1917—b. Bayonne, N. J., July 18, 1889; s. Vedder Van Dyck and Emily (Adams). Colomb. Un. 1908-11; G. T. S., 1912-15;

D—1914, P—1915, Bp. Lines. F. S. Thos. Ch., Farmingdale, N. Y.; S. Mich. and All Ang. Chs., Seaford, N. Y., 1915-17.

VAN DYKE, William Elmer, 308 Fulton St., Smethport, Pa.—R. S. Luke Ch., Smethport, Pa., 1909—. b. Kane, Pa., Dec. 25, 1870; s. Abram Sterner Van Dyke and Marinda Jane (Stark). D—1903, P—1906, Bp. Whitehead. m. Helen Eliza McCoy, Smethport, Pa., June 26, 1907. F. D-in-C. S. Lawrence, Oceola Mills, Pa., and Trin. Ch., Houtzdale, Pa., 1903-05; Asst. S. Luke Ch., Smethport, and In-C. S. Matth. Ch., Eldred, Pa., 1905-07; P-in-C. S. Joh. Ch., Kane, Pa., 1907-08; Vic. S. Mary Mem. Ch., Pittsburgh, Pa., 1908-09; Com. Cans., 1910-15; Mem. Stndg. Com., 1916; Dep. Coun. 3rd Dept., 1912; Dep. Prov. Syn., 1914-15; Dep. Gen. Conv., 1916.

VAN ELDEN, Anthony Gysbert, 308 N. 6th St., Hannibal, Mo.—R. Trin. Ch., Hannibal, Mo., 1913—. b. Holland, 1881. Nash. Ho., 1907. D—1907, P—1907, Bp. Webb. F. Asst. Gr. Ch., Madison, Wis., 1907-09; Asst. Ch. S. Mary-the-Vir., N. Y. C., 1903-1913.

VAN ETEN, Edwin Jan, 213 W. 71st St., N. Y. C.—R. Chr. Ch., N. Y. C., 1914—. s. Cornelius Van Eten and Sarah (Hill). Amh. Coll. B.A., 1905; Epis. Theol. Sch. B.D., 1911. D—1911, P—1911, Bp. Lawrence. F. Mast. S. Mark Sch., 1905-1908; Asst. Min. Trin. Ch., Boston, Mass., 1911-14.

VAN FLEET, John Bellis, 725 Epworth Ave., Winton Pl., Cincinnati, O.—R. S. Stph. Ch., Winton Pl., Cincinnati, Ohio, 1914—. b. Nesnanic, N. J. S. Stph. B.A., 1891, M.A., 1894; Phil. Div. Sch., 1894. D—1894, Bp. Whitaker, P—1895, Bp. Perry. F. Min. Creston, Ia., 1894-95; R. S. Andr. Ch., Waverly, Ia., 1895-96; M-in-C. Platte, Neb., 1896-98; R. Norfolk, Neb., 1898-99; R. Gr. Ch., Charles City, Ia., 1900-03; R. Trin. Ch., Watertown, S. D., 1903-09; R. S. Jas. Ch., Macon, Mo., 1909-13; R. Slaughter Par., Rapidan, Va., 1913-14. Dean Waverly Deany., 1901-03; Mem. Stndg. Com. S. D., 1905-09; Del Gen. Conv., 1907.

VAN FOSSEN, George Washington, 219 C. N. W., Washington, D. C.—R. Trin. Par., Washington, D. C., 1911—. Phil. Div. Sch., 1892. D—1892, P—1893, Bp. Rulison. F. Asst. Ch. Nativ., South Bethlehem, Pa., 1892-93; Mssn. Milton and Watsonstown, Pa., 1893-95; R. All SS. Ch., Shenandoah, Pa., 1895-1902; Trin. Ch., Newark, O., 1902-04; Chr. Ch., Tamaqua, Pa., 1904-08; Ward. Leonard Hall, Bethlehem, Pa., 1903-11.

VAN INGEN, James William, Millburn, N. J.—R. S. Stph. Ch., Millburn, N. J., 1899—. b. St. Paul, Minn., June 10, 1859; s. John Visger Van Ingen and Elizabeth Ann (Clarke). Hob. A.B., 1881, A.M., 1884; G. T. S., B.D., 1884. D—1884, P—1886, Bp. Cox. m. Anna M. Clark, Yonkers, N. Y., 1889. F. Chpl. S. Luke Hosp., N. Y. C., 1884; Cur. Trin. Ch., Geneva, N. Y., 1885; Mssy. Montana, 1887; Cur. S. Paul Ch., New Haven, Conn., 1891; Supt. S. Luke Hosp., Chicago, Ill., 1893.

VAN HOOSE, James Alexander, Birmingham, Ala.—Mssy. Birmingham, Ala.— D—1876, Bp. Wilmer, P—.

VAN KEUREN, Floyd, 422 Macon Ave., Canon City, Colo.—R. Chr. Ch., Canon City, Colo., 1915—. b. Sioux City, Ia., 1880; Hob. Coll. A.B., 1904; G. T. S., 1907. D—1907, P—1908, Bp. Greer. m. Helen Huey, Philadelphia, Pa., 1910. F. Trin. Mem. Ch., Erie, Pa., 1907-10; Chr. Ch., New Brighton, Pa., 1910-12; All SS. Ch., Denver, Colo., 1912-15.

VAN KIRK, Hiram, Noroton, Conn.—R. S. Luke Ch., Darien, Conn., 1913—. b. Washington, C. H., O., Feb. 13, 1868; s. Milton Van Kirk and Martha (Baughn). Hir. Coll., A.B., 1892; Ya., B.D., 1895; Un. Chic., Ph.D., 1900. D—1909, Bp. Greer, P—

1910, Bp. Greer, P—1910, Bp. Lines. m. Augusta Smaletig, St. Louis, Mo., June 28, 1900. F. Asst. S. Mary Ca., Manhattanville, N. Y., 1909-11; Instr. Berk. Div. Sch., 1911-12.

VAN LOAN, Samuel Dies, Georgetown, Del.—R. S. Paul Ch., Georgetown, Del., 1914—. b. Catskill, N. Y., Jan. 23, 1861; s. Samuel Penfield Van Loan and Annie (Elliott). S. Stph., B.A., 1889; G. T. S., 3 yrs. D—1892, P—1893, Bp. Starkey. F. Asst. Gr. Ch., Jersey City, N. J., 1892-93; Mssy. Fleischmann's and Pine Hill, N. Y., 1893-94; R. Calv. Ch., Calro, N. Y., 1894-03; 1st Asst. Gr. Ch., Newark, N. J., 1903-06; R. Ch. Cross, Ticonderoga, N. Y., 1906-14. Prov. Dep. Gen. Conv., 1916. Dio. Del. Author: "Thought on the Church and the Sacraments," 1916; Set to Music Hymns, 516, 380 and 242.

VAN LOO, James C., 2444 Mongull St., Kansas City, Mo.—R. S. Aug. Ch., Kansas City, Mo.—Harv., B.D., 1907; King Theol. Sch., 1906. D—1906, P—1908, Bp. Satterlee. F. Vic. S. Monica's Chap., Washington, 1906.

VAN METER, Allen Rachele, 134 W. 7th St., Erie, Pa.—Dean Cath. S. Paul, Erie, Pa., 1915—. b. Philadelphia, Pa., July 18, 1875; s. Joseph Eastburn Van Meter and Katherine Brown (Trucks). Trin. B.A., 1899, M.A., 1902; Phil. Div. Sch., 1902. D—1902, Bp. Mackay-Smith, P—1904, Bp. Graves. m. Agnes Howard Converse, Gwynedd, Pa., Dec. 27, 1902. F. Secy. Ch. Stud. Mssn. Assoc., 1902; Hankow, China, 1903; Kiukiang, China, 1904-07; R. All SS. Ch., Torresdale, Phila., Pa., 1907-15; Dioc. Soc. Serv. Com., 1916; Dioc. Ch. Pension Fund Com., 1914.

VANN, William Edward, Hammond, La.—R. Gr. Mem. Ch., Hammond, La.—Kan. Theol. Sch. D—1899, P—1900, Bp. Millsbaugh. F. Chr. Ch., Kingman, Kan., 1899-1901; Asc. Ch., Auburn and Gr. Ch. Tecunseh, Neb., 1901-05; S. Hel. Ch., Wadena, Minn., 1905-07; R. Chr. Ch., Kingman, Kan., 1907-09; R. S. Paul Ch., Newport, Ark., 1909.

VAN RENNELAER, Stephen, Saratoga Springs, N. Y.—Non-Par.—Eton Coll., Eng., 1887; Harv., B.A., 1892; Epis. Theol. Sch., B.D., 1897. F. Asst. Gr. Ch., New York, 1897-99; M. S. Hel. Chap., New Lenox, Mass., 1899-1900; R. S. Joh. Ch., Monticello, N. Y., 1901-05; S. Eustace Ch., Lake Placid, N. Y.; R. Calv. Ch., Burnt Hills, N. Y.

VAN SYCKEL, N. Dunham, Hamilton, N. Y.—R. S. Thos. Par., Hamilton, N. Y., 1916—. b. Bound Brook, N. J.; s. Elbridge Van Syckel and Bethany S. (Dunham). Rutg. Coll., A.M., 1889; G. T. S., B.D., 1893. D—1892, Bp. Scarborough, P—1893, Bp. Wilmer. m. Annie L. (Shaffer). Bartlett, Magnolia Plantation, La., June 16, 1915. F. Mssy. Montgomery, Ala., 1892-93; R. Trin. Ch., Florence, Ala., 1893-95; Vic. S. Mich. Chpl., Philadelphia, Pa., 1895-09; Prof. Theology, Nash., Nashota, Wis., 1910-15. Mem. Soc. Colonial Wars in Pa.

VAN VLIET, Frank, 412 W. Grand Ave., Jackson, Tenn.—R. S. Luke Ch., Jackson, Tenn.— b. Friesland, Netherlands, Nov. 12, 1874; s. L. F. Van Vliet and Titia (Kok). Un. Mich., A.M., 1908. D—1915, P—1915, Bp. McCormick.

VAN WATERS, George B., Echo, Ore.—R. Echo, Ore.—Ken., B.A., 1883. D—1883, P—1884, Bp. Whitehead. F. R. Gr. Mem. Ch., Portland, Ore.; R. S. Dav. Ch., Portland, Ore.

VAN WINKLE, George Washington Goss, Columbus, Mont.—Non-Par., 1915—. b. Bergam Co., N. J., July 6, 1849; s. Simeon Van Winkle and A. Margaret (Goss). G. T. S. D—1873, Bp. Huntington, P—1874, Bp. Odenheimer. m. Zerrelld W. Pilkington, Hoboken, N. J., June 24, 1874. F. Wrkd. C. N. Y. and Dean Litchfield, also had ch. Trin. Ch., Carrollton; Ho. Cross Ch., Jerseyville and S. Mark Ch., Chester, Pa.

VAN WINKLE, Isaac, 104 W. 85th St., N. Y. C.—R. S. Clem. Ch., N. Y. C., 1915—. b. N. Y. C., Jan. 11, 1846; s. Edward Henry Van Winkle and Catherine Anna (Stanford). Colmb., A.B., 1865, A.M., 1868; G. T. S., 1869. D—1869, P—1870, Bp. Ho. Potter. m. Margaret Kemble Lente, Cold Springs, N. Y., Oct. 14, 1875. F. Prof. Math., S. Sph. Coll., 1869-71; R. Ch. S. Mary-in-the-Highlands, Cold Springs, N. Y., 1874-1891; Vic. S. Luke Chap., Paris, France, 1897-14. Abroad 1871-74 for study, travel and occasional duty in Europe. Varied duties as chapl. and cur. 1890-97.

VASQUEZ, Paolo, Hartford, Conn.—R. S. Paul Ch. (Ital. Mssn.), Hartford, Conn.—

VAUGHAN, Jay Russell, Merrill, Wis.—Vic. Ch. Asc., Merrill, Wis., 1912—. b. Stevens Point, Wis., July 8, 1887; s. David Hugh Vaughan and Jennie (Brawley). Un. Wis., 1905-08; Nash., 1909-12. D—1911, P—1912, Bp. Weller.

VAUGHAN, Lorenzo Davenport, Dresden, O.—R. Zion Ch., Dresden, O.—W. and M., 1900-04; Theol. Sem. Va., 1907. D—1907, P—1908, Bp. Gibson. F. S. Luke Ch., Essex Co., and Emman. Ch., King and Queen Co., Va., 1907-08; Westover Par., Charles City Co., Va., 1908-10; R. Upper Truro Par., Va., 1910.

VAUTHIER, L. P. F., Workhouse, Blackwell's Island, N. Y. City.—Chapl. in Workhouse, Blackwell's Island, N. Y. C.—

VENABLES, William Franklin, 816 No. Eutaw St., Baltimore, Md.—Asst. Mt. Calv. Ch., Baltimore, Md., 1909—. Wash. Coll., Chesterton, Md., B.A., 1895, M.A., 1898; G. T. S., 1900; W. and M., 1892. D—1900, P—1901, Bp. Adams. F. In-C. Ch. Gd. Shpd., Chesapeake City, Md., 1900-01; R. same, 1901; Asst. Trin. Ch., San Jose, Calif., 1901-02; Chr. Ch., Sausalito, 1902-03; Adv. Ch., San Francisco, Calif., 1903-04; P-in-C. S. Sph. Ch., Belvedere, Calif.

VERCOE, Lincoln Russell, Grand Rapids, Mich.—Asst. S. Mark Pro-Cath., Grand Rapids, Mich.—D—1904, P—1906, Bp. Tuttle. F. Asst. Ch. Ho. Com., St. Louis, Mo.; R. S. Paul Ch., St. Joseph, Mich., 1906-08; R. S. Paul Ch., Grand Rapids, Mich., 1909.

VERLEGER, Charles A., Redwood City, Calif.—R. S. Pet. Ch., Redwood City, Calif.—

VERNON, Frank Lawrence, 153 State St., Portland, Me.—Dean S. Luke Cath., Portland, Me.—T. C. T. B. A., 1893; Eps. Theol. Sch., B.D., 1896; T. C. T., D.D. D—1896, Bp. Doane. P—1897, Bp. Lawrence. F. R. S. Andr. Ch., N. Grafton, Mass., 1896.

VEST, George S., Chatham, Va.—Non-Par.—F. Nottoway Par., Southampton Co., Va.; R. Asc. Ch., Norfolk, Va.

VIBBERT, William H., 145 East 35th St., N. Y. City.—Vic. Emer. Trin. Chap., N. Y. C., 1910—. Trin., B.A., 1858, M.A., 1861; Rac. S. T. D., 1883. D—1862, P—1863, Bp. Williams. F. Prof. Hebrew, Berkeley Div. Sch., Middletown, Conn., and R. Chr. Ch., Middle Haddam, Conn., 1863-73; S. Luke Ch., Germantown, Pa., 1873-83; S. Jas. Ch., Chicago, Ill., 1883-90; S. Pet. Ch., Philadelphia, Pa., 1890-91; Vic. Trin. Chap. (Trin. Par.), N. Y. City, 1891-1910. Dep. Gen. Conv., 1883. 1886. 1889. (Chic.) Author: "A Guide to the Reading of the Hebrew Text." (1867); "Plain Catechism on Confirmation"; "Plain Catechism on Church Principles."

VIETS, Harry Dutcher, 912 Pine St., Philadelphia, Pa.—Cur. S. Pet. Ch., Phil., Pa.—Phil. Div. Sch., 1912. D—1911, P—1912, Bp. Weller.

VILLAREAL, M. J. de, Chicago, Ill.—Non-Par.

VILLIERS, J. Charles, Wailuku, Maui, T. H.—R. Ch. Gd. Shpd., Wailuku, T. H.—F. R. S. Mark Ch., Casper, Wyo.

VINCENT, Rt. Rev. Boyd, 2422 Auburn Ave., Cincinnati, O.—Bishop Southern Ohio, 1904—. b. Erie, Pa., May 18, 1845; s. B. E. Vincent and Sarah (Strong). Ya., A.B., 1867, M.A., 1870, D.D., 1913; Berk., B.D., 1871, S. T. D., 1889. D—1871, P—1872, Bp. Kerfoot. Cons. Bp. Jan. 25, 1889, by Bpp. Spalding, Dudley Penick, Whitehead and Knickerbacker. F. Cur. S. Paul Ch., Erie, Pa., 1871; R. Cross and Crown Ch., Erie, Pa., 1872; R. Calv. Ch., Pittsburgh, Pa., 1874-89; Bp. Coadj. So. Ohio, 1889-1904. Dep. Gen. Conv., 1880-83-86; Pres. Mssy. Coun. 5th Dept.; Pres. Court Review 5th Dept.; Chrmn. Ho. Bishops, 1910-16. Author: "God and Prayer."

VINCENT, Harry Grattan Guinness, Lime Kiln, Pike and Spencer St., Philadelphia, Pa.—R. Ho. of Prayer, Branchtown, Phila. Pa.—Br., B.A., 1885; Union Theol. Sem., 1888. D—1896, P—1897, Bp. Coleman. F. Presby.; R. Trin. Ch., Clayton, Del., 1895-97; R. S. Jas. Ch., Paulsboro, N. J.; R. Prince of Peace Ch., Gettysburg, Pa.; Trin. Ch., Athens, Pa., 1899-1901; Asst. Trin. Ch., (Oxford), Philadelphia, Pa., 1905-08.

VINCENT, William John, Beaver Dam, Wis.—R. S. Mark Ch., Beaver Dam, Wis.—D—1911, Bp. Grafton. P—1912, Bp. Webb. F. S. Paul Ch., Ashippunn, Wis., 1911-12; R. Shell Lake, 1912.

VINCENT, Zachary Taylor, Jr., care War Dept., Washington, D. C.—Chapl. U. S. Army, 1917—. b. Scotland Neck, N. C., Nov. 26, 1884; s. Zachary Taylor Vincent and Elizabeth Lawrence (Cotten). Va. Theol. Sem., 1909. D—1909, Bp. Cheshire, P—1910, Bp. Funsten. m. Edith Clara Frost, Washington, D. C., Sept. 6, 1911. F. Trin. Ch., Gooding, Ida., and Pts. Adjac., 1909-11; Ch. Redeem., Salmon, Ida., 1911-13; S. Luke Ch., Weiser, Ida., 1913-14; Ch. Gd. Shpd., Silver City, N. M., 1914-16; Chapl. 7st N. M. Inf. Bord. Serv., 1916-17. Chrmn. Dioc. Soc. Serv. Cmssn.; Mem. Dioc. Bd. Rel. Educ.

VINTER, Robert Dewhirst, 809 Geneva St., Lake Geneva, Wis.—R. Ch. Ho. Commun., Lake Geneva, Wis., 1916—. P-in-C. S. Joh. Ch., Springfield, Wis., 1916—. b. San Jose, Calif., Feb. 28, 1890; s. William Charles Vinter and Margaret (Spencer). Nash., 1914. B.D., 1915. D—1913, P—1914, Bp. Webb. m. Helen Campbell Taylor, N. Y. C., Sept. 12, 1916. F. P-in-C. S. Edmund Ch., Milwaukee, Wis., 1914-16. Reg. Dio. Mil., 1915-16; Ed. "The Church Times." 1915.

VIRDEN, Henry Lee, Hays, Kan.—R. S. Mich. Ch., Hays, Kan.—

VIRGIN, John Fredrik, 7 Tyler St., Brattleboro, Vt.—R. S. Mich. Ch., Brattleboro, Vt., 1916—. b. Bethlehem, Pa., Sept. 7, 1884; s. Carl Virgin and Rebecca Hannah (Jenkins). G. T. S., 1912. D—1912, Bp. Murray. P—1913, Bp. Lines, both for Bp. of Tenn. m. Adriana Tappen, N. Y., and Buenos Aires, A. R., May 2nd. 1913. F. Cur. Gr. Ch., Elizabeth, N. J., 1912-13; R. Gr. Ch., Elizabeth, N. J., 1913-16.

VODOLA, Pier Francisco, East Haven, Conn.—Non-Par.—

VOLERO, Francisco Diaz, Neptune 54, Havana, Cuba.—

VON KUBINYI, Victor J. A., 123 S. Paul Pl., South Bend, Ind.—R. Trin. Ch., First Hungarian P. E. Mssn., South Bend, Ind., 1913—. b. Eperjes,

Hungary, July 8, 1873; s. John Kubinyi and Mathilde (von Foeldvary). Roy. Un., Budapest; Bened. Coll., Hungary. D—1897, P—1897, Bp. Osaszka (Hungary). m. Florence Marie Telmany, N. Y. C., Apr. 25, 1916. F. Cur. Karavukova, Hungary, 1897-1900; Prof. Rel., High Sch., Szabadka, Hungary, 1900-01; R. Csany, 1901-06; R. So. River, N. J., 1906-09; Cur. S. Nich. Ch., N. Y. C., 1910; R. Newark, 1910-11; Hungarian Natl. Ch., So. Bend, Ind., 1912; Soc. Serv. Com., Dio. Michigan City, 1915, 16, 17. Author: "King of Rome," 1907; "Behind the Curtain," 1913; "Through Fog to Light," 1915; "True Religion," 1915; Knight Ord. S. John of Jerusalem (Malta), 1904—Entered Episcopal Church from Roman Communion *Doc. of Mich. Dec 7, 1913*

VURPILLOT, Florian C. J., 7 St. Michael's Pl., Charleston, S. C.—Past. Huguenot Ch., Charleston, S. C., 1913— b. Mandeure, France, July 10, 1866; s. Louis Vurpillot and Rosine (Guyot). Sorbonne Un., B.A., 1887; Un. Paris, B.D., 1891. D—1898, P—1900, Bp. Whitaker. m. Cecile Pettit, France, 1930. F. R. Ch. S., Sauveur, Philadelphia, Pa., 1900-13. Author: "The Idea of Faith in St. Paul as Compared with St. John's," 1891.

III.

WADDELL, De Berniere, Meridian, Miss.—Archd. E. Miss., 1911— D—1869, P—1873, Bp. Wilmer. F. Mssy. Russell, Bullock, Barbour, Henry and Pike Cos., Ala., 1869-87; R. Gr. Ch., Sheffield, Ala., and S. Joh. Ch., Tuscumbia, Ala., 1887-91; R. Ch. Med., Meridian, 1891-1911. Dep. Gen. Conv., 1898.

WADE, John Armstrong, 224 Waverly Place, N. Y. City.—R. Ch. S. Joh.-the-Evang., N. Y. C., 1910— Ya., B.A., 1899, B.D., 1901, M.A., 1903. D—1903, Bp. Potter, P—1905, Bp. Greer. F. N. Y. P. E. C. M. Soc., 1903-08; Asst. Ch. All Ang., New York City, 1908-10.

WADLEIGH, Henry Rawle, 5 via di Carmerata, Florence, Italy.—R. S. Jas. Ch., Florence, Italy.—Harv., 1892; Epis. Theol. Sch., 1896. D—1896, Bp. Lawrence, P—1898, Bp. Potter. F. Asst. Gr. Ch., N. Y. City, 1896-98; Vic. Chap. Incarn., N. Y. C., 1898-1900; R. S. Jas. Ch., Greenfield, Mass., 1903.

WADSWORTH, George Carleton, 1 Terrace Pl., Troy, N. Y.—R. Chr. Ch., Troy, N. Y., 1913— b. Fair Haven, Cayuga Co., N. Y., Sept. 20, 1881; s. Willis Wadsworth and Alma Ada (Dempsey). DeLan. Div. Sch., 1908. D—1905, P—1908, Bp. C. T. Olmsted, m. Helena Louise Freeman, E. Onondaga, N. Y., Oct. 18, 1904. F. Geth. Ch., Westmoreland, N. Y., 1905-07; S. Paul Ch., Deerfield, N. Y., 1906-07; S. Joh. Ch., Whitesboro, N. Y., 1906-09; S. Jas. Ch., N. Y. Mills, N. Y., 1908-09; Zion Ch., Fulton, N. Y., 1909-13. Mem. Ch. Unity Cmsn., 1914-15; Deaf Mute Cmsn.; Entertain. Com., Dio. Albany, 1915-17; Chapl. 2nd N. Y. United States Inf., 1916; Served on Mexican Border Summer to Autumn, 1916.

WAGER, Peter, P. O. Box 741, Memphis, Tenn.—Non-Par., 1914— b. Philadelphia, Pa., Oct. 26, 1834; s. James Bate Wager and Mary Ann Wager. D—1871, Bp. Quintard, P—1877, Bp. Wilmer. m. Emma Elizabeth Woods, Memphis, Tenn., June 7, 1866. F. S. Joh. Ch., Buntyn, and Otey Chap., Tenn., 1871-73; Trin. Ch., Florence, and S. Joh. Ch., Tuscumbia, Ala., 1873-78; Min. N. Texas, 1878-81; N. Missouri, 1881-82; Salina, Kan., 1882-86; N. Texas, 1886-88; Dio. Easton, 1888-89; Dio. Md., 1889-91; Dio. W. Va., 1891-93; Dio. Ala., 1893-97; S. Joh. Ch., Buntyn, and Ho. Trin. Ch., Memphis, 1901-05; S. Joh. Ch., Buntyn, and Ch. Home, Memphis, 1905-14.

WAHOYAPI, John, Promise, S. D.—In-C. S. Paul Chap., Cheyenne River Mssn., S. D.— D—18—, Bp. Hare.

WALDEN, Treadwell, 5 Walnut St., Boston, Mass., Wonalancet, N. H. (May to Nov.)—Retired (N. H.)—G. T. S., 1853. D—1854, Bp. Wainwright, P—1856, Bp. G. W. Doane. F. Asst. Trin. Ch., Newark, N. J., 1854-56; In-C. same, 1856-57; R. Chr. Ch., Norwich, Conn., 1857-63; S. Clem. Ch., Philadelphia, Pa., 1863-69; S. Paul Cath., Indianapolis, Ind., 1869-73; S. Paul Ch., Boston, Mass., 1873-76; S. Paul Ch., Minneapolis, Minn., 1882-85; London, Eng., 1886-89. Author: "Lays of a Lifetime," (1857); "The Sunday-School Prayer-Book," (1861); "Our English Bible and Its Ancestors," (1871); "Narrative of Privations and Sufferings of United States Officers and Soldiers in Confederate Prisons," (1864); "An Undeveloped Chapter in the Life of Christ" (1882); "The Great Meaning of Metanoia." (1896); and many magazine articles.

WALENTA, George John, 2650 North Ninth St., Philadelphia, Pa.—R. S. Simeon Ch., Phil., Pa., 1910— Harverf. B.A., 1901; G. T. S., B.D., 1905. D—1904, Bp. Whitaker, P—1905, Bp. Mackay-Smith. F. Asst. S. Simeon Ch., Philadelphia, Pa., 1904-05; Ch. Adv., Boston, Mass., 1905-06; S. Joh. Chrys., Phila., and Lect. and Instr. Bible, William Penn Charter Sch., 1906-09; Asst. S. Joh. Ch., Norristown, Pa., and P-in-C. same; P-in-C. S. Simeon Ch., Philadelphia.

WALE, John Edgar, 332 Pembroke, Ave., Norfolk, Va.—Asst. Chr. Ch., Norfolk, and In-C. East Lynnhaven Par., Princess Anne Co., Va.— D—1896, Bp. Randolph.

WALKE, Roger Atkinson, Okazaki Cho., Kyoto, Japan.— P-in-C. S. Mary Ch., Kyoto, Japan, 1914— b. Earleville, Md., Mar. 19, 1877; s. Lewis Walke and Mary Tabb (Atkinson). Un. Va., B.A., M.A., 1901; Theol. Sem. Va., 1904. D—1904, Bp. Randolph, P—1905, Bp. McKim. m. Emeline A. Condict, Orange, N. J., Apr. 20, 1910. F. S. Paul Coll., Tokyo, 1904-10; Hachioji, Japan, 1910-14. Mem. Coun. Adv. to Bp. Tokyo, 1912-14; Mem. Coun. Adv. to Bp. Kyoto, 1914.

WALKER, Colin Campbell, 131 Clinton St., Brooklyn, N. Y.—Non Par.—Corp. Chris. Coll., Camb., Eng., B.A., 1888, M.A., 1892. D—1888, P—1890, Bp. of Rochester. F. Asst. S. Sth. Ch., So. Lambeth, London, Eng., 1888; S. Mary Ch., Melbourne, Aust.; R. Zion Ch., Philadelphia, Pa., 1892; S. Joh. Ch., Clifton, N. Y., 1899-1907; R. S. Ann. Ch., Brooklyn, N. Y., 1907-17.

WALKER, Edward, Wuchang, China.—In-C. Ch. Nativ., Wuchang, China.—

WALKER, George, 128 Ruthven St., Grove Hall, Boston, Mass.—Retired 1908.— b. Hampton, N. B., Feb. 10, 1844; s. William Williams Walker and Ann (Woodward). Un. N.B., B.A., 1862; Berk. Div. Sch., 1867. D—1867, P—1868, Bp. of Fredericton. m. (1) Margaret S. Taylor, Salem, Mass.; (2) Ida F. Seavey, Canton, Mass., Oct. 27, 1907. F. Asst. Hampton, N. B., 1867-70; R. S. Sth. Ch., Schuyler, N. Y., 1870-75; S. Paul Ch., Peabody, Calv. Ch., Danvers, and Imman. Ch., Wakefield, Mass., 1875-88; S. Paul Ch., No. Andover, Mass., 1888-93; Trin. Ch., Canton, S. Joh. Ch., Sharon, and Trin. Ch., Stoughton, Mass., 1893-08.

WALKER, Howard Rutherford, 102 Dearborn St., Mobile, Ala.—Mssy. Baldwin Co., Ala., 1905— D—1898, P—1899, Bp. Wilmer. F. River Mssns., 1898-1900; Pine Belt Mssns., 1900-02; Mobile Mssns., 1902-04.

WALKER, J. Bentham, 10 E. Calhoun St., Sumter, S. C.—R. Ch. Ho. Comf., Sumter, S. C.— b. Charleston, S. C.; s. William Henry Walker and

Mary Catherine (Poyas). S. Stp. Theol. Sem. Va., 1900. D—1900, P—1901, Bp. Capers. F. Asst. Ho. Trin. Ch., Philadelphia, Pa.; S. Stp. Ch., Wilkes-Barre, Pa.; R. Zion Ch., Philadelphia, Pa.

WALKER, John Moore, Jr., 14th Ave., Cordele, Ga.—Vic. Chr. Ch. Mssn., Cordele, Ga., 1914—b. Macon, Ga., Nov. 24, 1888; s. John Moore Walker and Clara Pruyun (Roosevelt). Un. Ga., B.A., 1910; Un. So., B.D., 1913. D—1913, P—1914, Bp. Reese. m. Julia Benedict, Athens, Ga., 1915. F. Mssy. Peneora, Meldrina, Jesner, Statesboro, Ponler, Stations with headquarters in Savannah, 1913-14.

WALKER, John White, 1253 So. 19th St., Philadelphia, Pa.—Vic. Mem. Chap. Ho. Comf., Philadelphia, Pa., 1914—b. Lime Rock, Conn., July 9, 1879; s. Rev. Millidge Walker and Jessie (Inches). Trin. Coll., A.B., 1902, M.A., 1905; Berk. Div. Sch., 1905. D—1905, P—1906, Bp. Brewster. m. Edith Isabel Morrell, Putnam, Conn., Oct. 1, 1914. F. In-C. Ch. Gd. Shpd., Shelton, Conn., 1905; Mssy. So. Fla., 1905-06; P-in-C. S. Phil. Ch., Putnam, Conn., 1906-10; Chapl. S. Pet. House and Cur. S. Pet. Ch., Philadelphia, Pa., 1910-11; Mssy. So. Dak., 1911-14. Mem. Dioc. Cmssn. Ch. Wrk. among Italians; Dioc. Evang. Cmssn.; Dioc. Cmssn. Ch. Wrk. For Immigrant; Bd. Mgrs. Seaman's Mssn.

WALKER, Luke C., Lower Brule Agency, S. D.—In-C. Lower Brule Mssns., S. D.—

WALKER, Millidge, Melbourne, Fla.—Retired.—b. Hampton, N. B., 1851; s. William W. Walker and Anne (Woodward). Un. N. B., B.A., 1872; Berk. Div. Sch., 1875. D—1874, Bp. Medley, P—1875, Bp. John Williams. m. Jessie Inches, Frederickton, N. B.; Apr. 1876. F. R. Trin. Ch., Lime Rock, Conn., 1876-84; S. Paul Ch., Bridgeport, Conn., 1884-90; S. Paul Ch., Newark, N. J., 1890-96; S. Pet. Ch., Cheshire, Sonn., 1896-99. Archd. Newark, N. J., 1892-96; Dep. Gen. Conv., 1895.

WALKER, Ralph Jarvis, 165th and Sheridan Ave., N. Y. City.—R. and Fndr. S. Simeon Ch., N. Y. C., 1902—Trin., 1888; G. T. S., 1898. D—1898, Bp. Potter, P—1898, Bp. Nicholson. F. Asst. S. Pet. Ch., N. Y. City, 1898-1900; P-in-C. S. Geo. Ch., Williamsburg, N. Y. City, 1900-02.

WALKER, Robert, Concord, Mass.—Chap. Mass. Reformatory, Concord, Mass.—Trin. B.A., M.A.; Epis. Theol. Sch., B.D., 1894. D—1894, P—1897, Bp. Lawrence. F. Ch. Asc., Cambridge, Mass., 1894-1910.

WALKER, Robert Thomas, 461 43rd St., Brooklyn, N. Y.—Non-Par.—Bish. B.A., 1899; G. T. S., 1902. D—1902, P—1905, Bp. Scarborough. F. Assoc.—M. Trenton, N. J., 1902-05; Asst. Chr. Ch., New Brunswick, N. J., 1905-06; R. Trin. Ch., Milford, Mass., 1906-08; S. Phil. Ch., Easthampton, Mass., 1909; R. S. Andr. Ch., Brooklyn, N. Y.

WALKER, Sheafe, Dio. of N. H.—

WALKER, William, Reisterstown, Md. Chapl. Hannah More Acad., Reisterstown, Md., 1908—b. Hampton, N. B., Mar. 21, 1842; s. William Williams Walker and Anne (Woodward). Un. N. B., B.A., 1861; Berk. Div. Sch., 1864. D—1865, P—1867, Bp. Medley. m. Marion McLachlan, St. John, N. B., Aug. 31, 1870. F. R. S. Geo. Ch., St. John, N. B., 1867-71; S. Geo. Ch., Moncton, N. B., 1871-74; Mssy. Maine, 1876-83; R. S. Barth. Ch., Pittsboro, N. C., 1883-91; Archd. N. C., 1891-97; R. Calv. Ch., E. Berkshire, and S. Barth. Ch., Montgomery, Vt., 1900-05; Min. Mt. Airy, N. C., 1905-06.

WALKER, William Bohler, Jessup, Md.—Non-Par.—b. Atlanta, Ga., Feb. 3, 1852; s. Matthew Talbot Walker and Maria Louise (Bohler). Un.

Ga., A.B., 1872; Berk. Div. Sch., 1877. D—1877, Bp. John Williams, P—1878, Bp. Beckwith. m. Bessie Beecher Shew, Middletown, Conn., Feb. 6, 1878. F. R. Ch. Atone, Augusta, Ga., 1877-86; Chr. Ch., Stratford, Conn., 1886-89; S. Joh. Ch., Dubuque, Ia., 1889-92; Chr. Ch., Joliet, Ill., 1892-04; Chr. Ch., Macon, Ga., 1904-07; Mssy. Chicago, 2 yrs.

WALKLEY, Charles Thomas, 87 Hellyer St., E. Orange, N. J.—R. Gr. Ch., Orange, N. J., 1906—b. Newport, Ky., Aug. 2, 1869; s. Charles S. Walkley and Mary Nesbit (Paterson). Ken., 1892; Bex. D—1894, P—1895, Bp. Vincent. m. Helen Valerie Shearer, Xenia, O., Apr. 22, 1896. F. Xenia, O., 1894-95; Palmyra, N. Y., 1895-1900; Asst. Gr. Ch., N. Y. C., 1900-03; R. S. Paul Ch., Oakland, Calif., 1903-06. Stndg. Com. 6 yrs. Author: "Book of Job" and other Sermons, 1917.

WALL, Edward, Berryville, Va.—R. Gr. Ch., Berryville, Va., 1894—Theol. Sem. Va. D—1874, P—1875, Bp. Johns. F. Asst. S. Jas. Ch., Richmond, Va., 1874-78; R. S. Stp. Ch., Culpeper, Va., 1878-82; Baltimore, Md., 1882; Petersville, Md., 1883-90; Hyattsville, Md., 1890-94.

WALLACE, David Richard, 847 35th St., Oakland, Calif.—R. S. Aug. Ch., Oakland, Calif., 1911—D—1901, Bp. Anderson, P—1902, Bp. Gailor. F. Asst. S. Aug. Ch., Boston, Mass., 1903-08; S. Thos. Ch., Chicago, Ill., 1910-11.

WALLACE, D. Douglas, Kealakekua, T. H.—R. Chr. Ch., Kealakekua, T. H., 1905—D—1885, P—1886, Bp. Spalding. F. Asst. S. Joh. Cath., Denver, Colo., 1885-86; R. Emman. Ch., Denver, Colo., 1886-91; Supt. and Chapl. S. Luke Hosp., Denver, Colo., 1891-94; Supt. and Chapl. S. Mark Hosp., Salt Lake City, Utah, 1894-1902; P-in-C. S. Joh. Ch., Arcata, Calif., 1903-05.

WALLACE, George, 40 Tsukiji, Tokyo, Japan.—Mssy. in Tokyo.—

WALLEN, Karl P., 48 Custom House St., Providence, R. I.—Non-Par.—D—1901, Bp. McVickar.

WALLER, Granville Carr, 1508 Morton Ave., Louisville, Ky.—Chapl. Ch. Home, Louisville, Ky.—Shelby Coll., Ky., 1858. D—1866, Bp. H. Potter, P—1867, Bp. Smith. F. Chr. Ch., Bowling Green, Ky., and Mssn., Russellville, Ky., 1866; Asst. S. Joh. Ch., St. Louis, Mo.; R. Zion (now Epiph.) Ch., Louisville, Ky., 1874-90; R. S. Joh. Ch., Louisville, Ky.

WALLER, Henry Davey, 45 Locust St., Flushing, N. Y.—R. S. Geo. Ch., Flushing, N. Y., 1898—Ken. B.A., 1874. D—1879, P—1880, Bp. Jaggard. F. Mssy. Cincinnati, and R. Emman. Ch., Cincinnati, O., 1879-86; R. Ch. Gd. Shpd., Pittsburgh, Pa., 1886-89; Assoc. R. S. Geo. Ch., Flushing, N. Y., 1889-1898.

WALLER, Owen M., 762 Herkimer St., Brooklyn, N. Y.—Asst. S. Aug. Ch., Brooklyn, N. Y.—G. T. S., 1892; Howard Univ., M.D., 1903. D—1892, P—1893, Bp. H. C. Potter. F. Asst. S. Phil. Ch., New York City, 1892-93; R. S. Thos. Ch., Philadelphia, Pa., 1893-96; S. Luke Ch., Washington, D. C., 1904.

WALLIS, Guy Loughnan, Tomkinsville, Staten Island, N. Y.—R. S. Paul Mem. Ch., Tomkinsville, N. Y. C., 1910—G. T. S. D—1891, Bp. H. C. Potter, P—1892, Bp. Coleman. F. Asst. S. Mark Ch., Philadelphia, Pa.; R. Ch. Adv., Kennett Square, Pa.; Asst. Ho. Innoc. Ch., Hoboken, N. J., R. Ch. Nativ., N. Y. City; R. S. Jas. Ch., Cleveland, O., 1901.

WALLIS, Samuel Alfred, Theological Seminary, Alexandria, Va.—P-in-C. Seminary Mssns., Fairfax Co., Va., and Prof. Va. Theol. Sem.—Univ. Va., 1878; Theol. Sem Va., 1881; H. S. D.D. D—1881, P—1882, Bp. Whittle. F. R. Pohick and Olivet, Truro Par., Fairfax Co., Va.

WALSH, Thomas Tracy, York, S. C.—R. Ch. Gd. Shpd., York, S. C., and In-C. S. Mark, Chester, Ch. Atone., Blacksburg, S. C., and Ch. Home Orphanage, York, S. C.—Univ. So. Grad. Div., 1896, D—1895, P—1897, Bp. Capers. F. R. S. Jude Ch., Walterboro, and Ch. Heav. Rest, Shirley, S. C., 1896-98; All SS. Ch., Hampton Co., 1838-1901; Orangeburg, 1901-05; Genl. Mssy. Dio., 1905-09. Author: "Facts and Principles" (1905); "Why Baptize Infants" (1905); "Antiquity of Church of England" (1908, Whitaker); "Why Use Forms of Worship" (Whitaker, 1912).

WALSH, William Thomas, 338 Alexander Ave., N. Y. City.—R. S. Mary Ch., N. Y. C.—

WALTER, Harvey P., Box 1193, San Juan Porto Rico.—Mssy. S. Luke Ch., S. Paul and Ch. Annun., 1916— b. Lebanon, Pa., Apr. 1, 1867; s. Peter A. Walter and Katherine A. (Miller), Albright Coll., M.S., 1891; G. T. S., S.T.B., 1902, D—1902, P—1903, Bp. Talbot. m. Kathyrine Beam, Honeybrook, Chester Co., Pa., 1895. F. S. Jas. Ch., Pittston, Pa., 1902-05; Ho. Trin. Ch., Ponce, P. R., 1905-08; S. Mary Ch., Reading, Pa., 1908-1916. Mem. Bd. Rel. Educ., Dio. Bethlehem, 1909-1916; Ed. Bethlehem Churchman, 1913-16; Monthly Visit. and Chrmn. Executive Com. Ch. Ho. Children.

WALTERS, Arthur Lionel, Euclid Ave. and F. Street, Upland, Calif.—R. S. Mark Ch., Upland, Calif., 1916— b. England, Dec. 21, 1878; s. Rev. Edmond Walters and Annie E. (Browne). Ch. Div. Sch. Pac., 1909. D—1909, P—1910, Bp. J. H. Johnson. m. Olive M. Marcus, San Mateo, Calif., 1910. F. D.—, 1909. P-in-C. Mssn. Gd. Shpd., Hemet and S. Paul Ch., San Jacinto, Calif., 1910-15; P-in-C. Trin. Mssn., Murrietta, 1910-13.

WALTERS, Edmond, 1969 Estrella Ave., Los Angeles, Calif.—Non-Par. b. Swainwick, Eng., Apr. 2, 1848; s. Thomas D. Walters and Susana Elizabeth (Hippistley). Oxon., B.A., and S.C.L., 1871, M.A., 1874. D—1873, P—1874, Bp. (Norwich). m. Annie Elizabeth Browne, Sydenham, Eng., July 23, 1873. F. Cur. Somerleyton with Ashby Suffolk, 1873-76; R. March Baldon, Oxfordshire, 1876-85; Vic. Langford, Berks., 1885-92; (All in Eng.). P-in-C. Trin. Mssn., Escondido, Calif., with Bonsell, Calif., 1893-97; Gr. Ch., Mssn., Oceanside, Calif., and San Luis Rey, Calif., with Carlsbad, Merle and El Toro., Calif., 1897-1901; S. Geo. Mssn., El Toro, with S. Paul Mssn., Santa Paula, Calif., 1901-04; S. Paul Mssn., Santa Paula, Calif., 1904-07. Author: "The First Principles of the Faith." "The Pearl of Anjon and other Poems"; "The Doctrine and Practice of the Holy Eucharist," 1916.

WALTERS, Hubert Melmoth St. George, 1413 Pine St., Boulder, Colo.—R. S. Joh. Ch., Boulder, Colo., 1912— b. Langford, Eng., Sept. 9, 1887; s. Edmond Walters and Annie E. (Browne). Nash., B.D., 1909. D—1909, Bp. Weller, P—1911, Bp. Grafton. m. Elizabeth Hammond, Denver, Colo., June 1, 1911. F. In-C. S. Andr. Ch., Crucible Creek, Colo., 1909-10; Asst. S. Matthias Ch., Los Angeles, Calif., 1910-11; Vic. S. Alb. Ch., Marshfield, Wis., 1911-12.

WALTON, Frederick J., 3 Exeter Park, Cambridge, Mass.—Asst. S. Paul Cath., Boston, Mass.—Br., B.A., 1880, M.A., 1883. D—1889, P—1900. Bp. Vincent. F. R. S. Pet. Ch., Gallipolis, O., 1899-1901; S. Pet. Ch., Delaware, O., 1901-03; Vic. Epiph. Chap., Philadelphia, Pa., 1903-06; Asst. Gr. Ch., Providence, R. I., 1906.

WALTON, George Stewart, Wooster, O.—R. S. Jas. Ch., Wooster, O.—

WALTON, Horace A., Paoli, Pa.—R. Ch. Gd. Samar., Paoli, Pa., 1902— Univ. Pa., B.A., 1890, B.D., 1894; G. T. S., 1893. D—1893, P—1894, Bp. Whitaker. F. Asst. S. Pet. Ch., Philadelphia, Pa., 1900-02; S. Jas. Ch., same city, 1893-1900.

WALTON, J. Evarts, Sturgis, Mich.—Non-Par. Dio. W. M.

WALTON, William M., High St., Little Rock, Ark.—Non-Par.—Va. Mil. Inst. (Corps Med.), 1874. D—1883, Bp. Gillespie. P—1885, Bp. Harris. F. R. Chr. Ch., Owosso, Mich., 1884-87; S. Pet. Ch., Pueblo, Colo., 1887-89; Ch. Gd. Shpd., Augusta, Ga., 1889-93; Assoc. Prin. and Prof. Math. Mil. Tactics and Physics at A. M. Inst., New Haven Co., Conn.; Hdmstr. Mil. Acad., Norwalk, Conn., 1879; Prof. Math., Physics and Mil. Tactics, Chelton Hills, Phila., Pa.; Archd. Atlanta, Ga., 1898-1903; Prof. A. and M. Coll.; Archdn. Indianapolis, 1903-07; Dio. of Mo., 1907; R. S. Joh. Ch., Helena, Ark.

WALTON, William McNeil, Wahpeton, N. D.—R. Trin. Ch., Wahpeton, N. D.—Sea., B.D., 1898. D—1898, Bp. Whipple, P—1899, Bp. J. D. Morrison. F. Ch. Redeem., Cannon Falls, Minn., 1898-1901; Mssns. Redeem., Bathgate, and S. Joh. Ch., St Thomas, N. D., 1901; R. S. Luke Ch., Davenport, Wash.

WAMMERSEY, Frederick, New Rochelle, N. Y.—R. S. Paul Ch., New Rochelle, N. Y.— D—1910, Bp. Partridge. F. Asst. S. Joh. Ch., Waterbury.

WANG, Hsuini-i, Hankow, China.—Asst. S. Paul Cath., Hankow, 1891— S. Joh. Coll., Shanghai, 1887. D—1888, Bp. Boone, P—1898, Bp. Graves. F. Wuchang, 1887-90.

WARBURTON, G. A., Alden, Pa.—R. S. Andr. Ch., Alden, Pa.—F. R. S. Geo. Ch., Nanticoke.

WARD, Caleb Theophilus, 441 4th St., Brooklyn, N. Y.—Retired.— b. N. Y. C., Mar. 2, 1843; s. Caleb Ward and Margaret (Luckey). N. Y. C. Coll., A.B., 1862, A.M., 1865; G. T. S., 1865. D—1865, P—1876, Bp. Ho. Potter. F. Asst. Zion Ch., N. Y. C., 1865-67; Mssy. Epis. City Mssn., N. Y. C., 1867-69; Asst. S. Mich. Ch., N. Y. C., 1869-93; Chapl. Ho. Rest for Consumptives, Fremont, N. Y., 1876-88; Min. Ringwood Mssn., Ringwood, N. J., 1888-91; Min. S. Joh. Ch., Rockland Co., N. Y., 1891-93; Asst. The Sheltering Arms, N. Y. C., 1888-1900. Author: "Pined Canticles of Psalms set to Music," 1871; "Gospel Development," 1907.

WARD, Edward Henry, 5th and Craft Ave., Pittsburgh, Pa.—R. S. Pet. Ch., Pittsburgh, Pa., 1897— b. Virginia, Dec. 18, 1849. Roan. Coll., A.B., 1870, M.A., 1871, D.D., 1887; Va. Theol. Sem. D—1873, P—1874, Bp. Johns. F. Asst. S. Paul Ch., Petersburg, Va.; R. Ch. Incar., Santa Rosa, Calif.; R. S. Joh. Ch., Marysville, Calif.; R. S. Paul Ch., Sacramento, Calif.; R. S. Joh. Ch., Stockton, Calif.; R. Chr. Ch., Lexington, Ky. Secy. Dio. Calif. and Ky.; Mem. Stndg. Com. Lex. and Pitts.; Del. Gen. Conv. fr. Ky. and Pitts.; Exam. Chapl. Ky. and Pitts.; Reimicke Lectr. Va. Theol. Sem., 1913.

WARD, Frederick Dunham, 1606 Mifflin St., Philadelphia, Pa.—R. S. Eliz. Ch., Phil., Pa., 1908— West. Theol. Sem. D—1892, P—1893 Bp. McLaren. F. R. S. Pet. Ch., Sycamore, Ill., with DeKalb, 1892-96; R. S. Paul Ch., Plymouth, Wis., 1896-97; Asst. S. Paul Ch., Paget, Bermuda, 1897-99; S. Clem Ch., Philadelphia, 1899-1908.

WARD, George Henry, Leesburg, Fla.—R. S. Jas. Ch., Leesburg, Fla.—G. T. S., S.T.B. D—1864, P—1865, Bp. of Nassau. F. R. S. Dav. Ch., Fortune Isld., Bahamas, 1865-66; Assoc.-P. S. Luke Ch.; P-in-C. Ch. Ho. Cross, Baltimore, Md., 1866-69; R. Chr. Ch. Boonville, Mo., 1869-74; S. Paul Ch., San Rafael, Calv. Ch. and Chr. Ch., Alameda, Cal., 1874-83; S. Jude Ch., Monroe, Mo., 1883-85; R. Ch. Hs. Conf., Crescent City, 1885-1911; R. Tarpon Springs, Fla., 1911. Stndg. Com., 1895-1909; Exam. Chap., 1886-1911; Dep. Gen. Conv., 1898-1901 (all in Fla.).

WARD, James Grant, Virginia, Minn.—R. S. Paul Ch., Virginia, and S. Joh. Ch., Eveleth, Minn., 1917— b. Clapham, Can., Mar. 7, 1879; s. Lt. Col., William James Ward and Caroline (Kinnear). Bish. Un., B.A., 1900, L. S. T., 1902, M.A., 1903. Mackie Prizeman, 1900. D—1902, P—1903, Bp. Dunn (Que.). m. Beatrice C. Burrill, Montreal, Quebec, Sept. 10, 1907. F. P-in-C. S. Clem. Ch., Labrador, 1902-05; R. S. Joh.-the-Evang. Ch., Shawinigan Falls, Quebec, Can., 1905-07; R. S. Jas. Ch., Fergus Falls, Minn., 1907-14; R. S. Andr. Ch., Cloquet, Minn., 1914-17. Secy. Dio. Duluth, 1914-17; Exam. Chapl. Secy. Stndg. Com.; Mem. Bd. Mssns.; Dep. Gen. Conv., 1913-16.

WARD, Jeremiah, Laredo, Texas.—R. Emer. Chr. Ch., Laredo, Texas.—Theol. Sem. Va., 1871. D—1871, Bp. Whittle, P—1872, Bp. Gregg. F. S. Stph. Ch., Huntsville, Tex., 1871-75; Gr. Ch., Galveston, Tex., 1875-81; S. Stph. Ch., Huntsville, 1881-93; S. Jas. Ch., Taylor, 1893-94 (all Tex.); R. Chr. Ch., Laredo, Tex., 1894.

WARD, John Talbot, 167 Hanover St., Wilkes-Barre, Pa.—R. S. Clem. Ch., Wilkes-Barre, Pa., 1909— b. Missouri, 1874; s. Thomas Ward and Alice (Talbot). Prin. Un., A.B., 1897; G. T. S., 1900. D—1900, P—1901, Bp. Talbot. m. Isabel N. J., 1900-01; Cur. S. Paul Ch., Erie, Pa., 1901-1903; R. Ch. Resur., Fern Bank, Cincinnati, O., 1903-09. Exam. Chapl. So. Ohio, 1907-09; Exam. Chapl., Bethlehem, 1912—; Bd. Rel. Educ., Bethlehem, 1912—.

WARD, John Chamberlain, 1113 West Ave., Buffalo, N. Y.—R. Gr. Ch., Buffalo, N. Y., 1902—, Harv., B.A., 1896; G. T. S., S.T.B., 1900. D—1899, P—1900, Bp. Walker. F. S. Stph. Ch., Buffalo, N. Y., 1899-1902.

WARD, Josiah Otis, Utica, N. Y.—West. Theol. Sem., 1898. D—1899, P—1900, Bp. White. F. S. Andr. Ch., Kokomo, Ind., 1899-1901; Trin. Ch., Wauwatosa, Wis., 1901-03; S. Stph. Ch., Menasha, Wis., 1903; S. Jas. Ch., Pulaski, N. Y., 1905-07. S. Aug. Ch., Croton-on-Hudson, N. Y., 1907; R. S. Pet. Ch., Oriskany, N. Y.

WARD, Langdon Lauriston, 13 Garrison St. Boston, Mass.—Non-Par.— D—1884, P—1885, Bp Paddock.

WARD, Lewis E., Binghamton, N. Y.—Cur. Trin. Ch., Binghamton, N. Y.—

WARD, Nathaniel J., Tampa, Fla.—S. Jas. Ch. Tampa, Fla.—

WARD, Robert Newton, 205 South Elm St., Henderson, Ky.—R. S. Paul Par., Henderson, Ky., 1916— b. N. Y. C.; s. Robert William Ward and Ann Jane (McCaughn). Un. So., B.A., 1914; G. T. S., G.D., 1915. D—1914, P—1915, Bp. Woodcock. F. D-in-C. S. Joh. Ch., Uniontown, Ky., 1914; Asst. D.—S. Agnes Chap., Trin. Par., N. Y. C., 1914-15; P-in-C. Emman. Chap., Louisville, Ky., 1915-16; Cur. S. Andr. Ch., Louisville, Ky., 1915-16; P-in-C. Chr. Ch., Elizabethtown, Pa., 1915-16. Mem. Dioc. Ky. Ch. Exten. Com., 1916-1917; Mem. Dioc. Com. Un. So.

WARD, Samuel, 420 S. Lincoln Ave., Massillon, O.—R. S. Tim. Par., Massillon, O., 1911— b. England, 1872; s. Samuel Ward and Harriet (Cotton). Phil. Div. Sch., 1897, B.D., 1905. D—1897, Bp. Graves, P—1898, Bp. Scarborough. m. Kate Tigge, Germantown, Pa., 1899. F. Assoc. Mssn., Trenton, N. J., 1897-98; Asst. S. Mich. Ch., Germantown, Pa., 1898-99; P-in-C. Ho. Trin. Ch., Lansdale, Pa., 1899-1900; R. Ch. Mess., Philadelphia, Pa., 1900-04; R. Ch. S. Simeon-by-the-Sea, Wildwood, N. J., 1905-11. Author: "Chart Descent of American Church."

WARD, William Hewton, 538 Righter St., Roxborough, Phil., Pa.—Cur. S. Tim. Ch., Roxborough, Phil., Pa.—

WARDEN, Frederick Alexander, Moorestown, N. J.—R. Trin. Ch., Moorestown, N. J.—Weslyn., 1895; McGill Univ. D—1901, P—1902, Bp. Talbot. F. R. Ho. Apost., St. Clair, Pa., 1901-03; S. Paul Ch., Columbia, Pa., 1903-07; R. Ch. S. Joh.-the-Bapt., San Juan, P. R., 1907.

WARE, Albert, Massey, Md.—R. Emer. No. Kent Par., Md., 1908.— D— and P—, Bp. Whittle. F. S. Stph. Ch., Bedford Co., Va., 1876-1880; Wye Par., Dio. Easton, 1880-88; R. North Kent Par., Md., 1888-1908.

WARE, Charles Scott, Bolivar, Tenn.—S. Jas. Ch., Bolivar, Tenn., 1910— b. Jackson, Miss., Feb. 22, 1855; s. Thompson Parrish Ware and Sallie Bullis (Smith). Stud. Priv. D—1887, Bp. Thompson, P—1888, Bp. Gilbert. m. Mary Henrietta Maddeson, Windom, Minn., Aug. 14, 1888. F. Windom, Minn., 1887-94; Luverne, Minn., 1888-1894; Worthington, Minn., 1887-94; Bolivar, Tenn., 1894-1902; S. Pet. Ch., Nashville, Tenn., 1902-10.

WARE, George Garbett, Kearney, Neb.—R. S. Luke Ch., Kearney, Neb.—

WARE, James Porter, Drifton, Pa.—R. S. Jas. Ch., Drifton, Pa., 1906— Del. Un. Litt. B., 1883; Epis. Theol. Sch., B.D., 1886. D—1886, P—1887, Bp. Clark. F. Trin. Ch., Woburn, Mass., 1886-87; Emman. Ch., Manville, R. I., 1887-89; S. Pet. Ch., Plymouth, Pa., 1889-97; Gr. Ch., Honesdale, Pa., 1897-1906. Mem. Bd. Mssns., 1906-06; Stndg. Com., 1906-10. Sec. of same, 1910.

WARE, Joseph Todhunter, 230 12th St., S.W., Washington, D. C.—Vic. Epiph. Chap., Washington, D. C., 1917— b. Baltimore, Md., July 29, 1886; s. Charles Howard Ware and Albertina (Todhunter). Joh. Hop. Un., A.B., 1907; Theol. Sem. Va., B.D., 1911. D—1910, P—1911, Bp. Murray. m. Lillian Ruth Earickson, Baltimore, Md., Feb. 23, 1914. F. M-in-C. Bp. Paret, Mem. Ch., Baltimore, Md., 1910-1913; Cur. S. Geo. Ch., N. Y. C., 1913-14; R. S. Geo. Ch., Mt. Savage, Md., 1914-17.

WARE, Josiah W., Shepherdstown, W. Va.—R. Trin. Ch., Shepherdstown, W. Va.—Theol. Sem. Va., 1878. D—1878, P—1879, Bp. Whittle. F. Hungar's Par., 1878-80; Nelson Par., 1880-82; Chr. Ch., Clarksburg, 1882; S. Joh. (Mem.) Ch., Farmville, Va., 1885-96; R. S. Jas. Ch., Ashland, Va., 1896-1903; R. S. Mark Par., Culpeper Par., Va., 1903.

WARE, Sigismund Stribling, Port Royal, Va.—R. S. Pet. Ch., Port Royal, Va., 1888— b. Clark Co., Va., Feb. 3, 1851; s. Col. Josiah William Ware and Edwina Jaquelin (Smith). Theol. Sem. Va. D—1878, P—1879, Bp. Whittle. m. Elizabeth M. Walker, Fairfax, Va., Dec. 31, 1878. F. Roanoke Par., Halifax, Va., 1878-79; S. Paul Ch., Hamilton, Va., 1879-88.

WARFIELD, John Ogle, 2216 Spruce St., Philadelphia, Pa.—Vic. Ho. Trin. Mem. Ch., Philadelphia, Pa., 1916— b. Fred. Co., Md., 1871; s. Ceci-

lius Edwin Warfield and Laura W. (Thomas). Joh. Hop. Un., A.B., 1893; Un. Pa., A.M., 1909. Theol. Sem. Va., 1893-95; Epis. Theol. Sch., B.D., 1896. D—1896, P—1897, Bp. Lawrence. m. Looyse Duvall Spragins, Baltimore, Md., 1898. F. Min-in-C. Ch. Our Sav., Du Bois, Pa., 1896-97; R. S. Mich. Par., Md., 1897-1900; S. Jas. Ch., Phil., Pa., 1900-01; Asst. S. Paul Ch., Chestnut Hill, Phil., Pa., 1901-14; Asst. S. Pet. Ch., Germantown, Pa., 1914-16. **Chapl. Dabney Maury Chapter. Daughters of Confederacy.** Author: Articles for Papers. Desct Richard Warfield, who settled in Md. 1662, and one of the first vestry of St. Anne's.

WARNER, Charles Tinsley, Washington, D. C.—R. S. Alb. Par., Washington, D. C., 1912—. b. Amherst Co., Va., Aug. 5, 1877; s. John W. Warner and Mary S. Warner. Theol. Sem. Va., 1910. D—1910, P—1910, Bp. Harding. m. Elsie A. McOmber, Washington, D. C., Jan. 9, 1912. F. Asst. S. Alb. Par., Washington, D. C., 1910-12.

WARNER, W. Arthur, 4408 Pine St., Philadelphia, Pa.—Sec'y Phil. Div. Sch.—S. Stph., 1890; Colomb., 1893; Phil. Div. Sch., 1896; Tr., 1898. D—1892, Bp. Potter, P—1893, Bp. Scarborough. F. Pro-Cath. Chap., N. Y. City; S. Mich. Ch., N. Y. City; Trin. Ch., Collingdale, Pa.; Chr. Ch., Millville, N. J.; Free Ch., S. Joh., Philadelphia, Pa.; Gr. Ch., **Chapl., Phila., Pa., 1902-04; Sec'y to Bp. of Pa. Author: Sunday School Curriculum.**

WARNOCK, John, Ashland, Pa.—Non-Par.—Phil. Div. Sch., 1890. D—1890, P—1891, Bp. Scarborough. F. Gloucester City, N. J., 1890-91; Huntington, Pa., 1891-92; Montoursville, Pa., 1892-96; Johnstown, Pa., 1896-97; R. S. Paul Ch., Georgetown, Del., 1897; R. Our Sav. Ch., Camden, N. J.; R. S. Joh. Ch., Ashland, Pa.

WARREN, Bertram Albert, 101 W. 5th St., The Dalles, Ore.—R. S. Paul Ch., The Dalles, Ore., 1909—. b. Birmingham, Eng., Sept. 20, 1878; s. James Warren and Caroline (Hill). Br. Un., A.B., 1901; Hart. Un., 1901-03; Un. Chic., B.D., 1904; Union Un., 1905-06. D—1903, Bp. Greer. P—1909, Bp. Paddock for Bp. Greer. m. Lillian Butler Trullinger, Farragut, Ia., May, 1904. F. Loc. Ten. S. Andr. Ch., Brewster, N. Y., 1908-09. Secy. and Reg. E. Ore., 1910—; Alt. Dep. 1910; Dep. Gen. Conv., 1913.

WARREN, Frederick Albert Ernest, 702 Hawthorne Ave., Richmond, Va.—R. S. Thos. Ch., Henrico Par., Va., 1913—. b. England, 1881; s. Albert Warren and Louise (Akers). Theol. Sem. Va., 1910. D—1910, P—1911, Bp. Randolph. m. Lelia Reynolds, Philadelphia, Pa., Oct., 1910. F. S. Luke Par., Mecklenburg Co., S. Va., 1910-11; Meade Mem. Ch., So. Richmond, Va., 1911-13.

WARREN, John Samuel, 116 Penobscot St., Rumford, Me.—Mssy. Rumford, Me.—b. Granville, N. Y., Dec. 7, 1858; s. Jonathan Stow Warren and Olive Louise (Brown). Harv. Un., 1880; Colomb. L.L.B., 1881. D—1895, P—1896, Bp. Doane. m. Julia Matilda Codd, Frankford, Ont., Can., July 3, 1895. F. Scheneone, N. Y., 1895-97; Round Lake, N. Y., 1897-98; Bearbrook, Ottawa, Can., 1898-1901; Franktown and Montague, Ottawa, Can., 1901-08; Fair Haven, Vt., 1908-10; Fort Fairfield, Me., 1910-15.

WARREN, William Edward, El Paso, Tex.—Non-Par.—Univ. Minn., B.A., 1897; Sea., B.D., 1900. D—1900, P—1901, Bp. Weed. F. All SS. Ch., So. Jacksonville; S. Stph. Ch., W. Jacksonville, Fla.; R. S. Andr. Ch., Jacksonville; Mssy. S. W. New Mexico and to Consumptives, Silver City, N. M.; R. S. Joh. Ch., Albuquerque, and Archdn. N. Mex.; Mem. Stndg. Com.; Exam. Chapl. and Dep. Gen. Conv. fr. N. Mex.

WASHBURN, Arthur Leverett, 219 Benefit St., Providence, R. I.—R. Calv. Ch., Providence, R. I., 1912.—Harv., A. B., 1900; Epis. Theo. Sch., B.D.,

1903. D—1903, Bp. Lawrence, P—1904, Bp. McVickar. F. Asst. Ch. The Sav. and Calv. Ch., Providence, R. I.

WASHBURN, Benjamin Martin, 419 E. 13th St., N. Y. C.—Vic. Gr. Chap., N. Y. C., 1915—. b. Bethel, Vt., Jan. 1, 1887; s. Seth Monroe Washburn and Kate Strong (Brooks). Dart., B.A., 1907; G. T. S., B.D., 1913. Eigenbradt Fellow, 1912-13. D—1912, P—1913, Bp. Hall. m. Henrietta Tracy de Selding, Apr. 19, 1917. F. Cur. Gr. Par., N. Y. C., 1912-15.

WASHBURN, Henry Bradford, 18 Highland St., Cambridge, Mass.—Prof. Eccl. Hist., Epis. Theol. Sch., Cambridge, Mass., 1908—. b. Worcester, Mass., Dec. 2 1869; s. Charles Francis Washburn and Mary Elizabeth (Whiton). Harv. B.A., 1891; Epis. Theol. Sch., B.D., 1894. D—1894, P—1896, Bp. Lawrence. m. Edith Hall Colgate, N. Y. C., May 20, 1908. F. Cur. S. Joh. Ch., Providence, R. I., 1896-98; R. S. Mark Ch., Worcester, Mass., 1898-1908. Mem. Stndg. Com. Dio. West. Mass., 1902-08; Bd. Mssns. Dio. W. Mass.

WASHBURN, Henry Homer, Worcester, Mass.—R. Emer. Chr. Ch., Oyster Bay, N. Y.—D—1880, Bp. H. Potter, P—. F. R. Chr. Ch., Oyster Bay, N. Y.

WASHBURN, Louis Cope, 317 S. 11th St., Office 20 N. American St., Philadelphia, Pa.—R. Chr. Ch., Hamblen, N. J., 1903. F. Assoc. Mssn., Trenton, Philadelphia, Pa., 1907—. b. Pottsville, Pa., Jan. 25, 1860; s. Daniel Washburn and Sarah Stratton (Carpenter). Trin. B.A., 1881, M.A., 1884; Hob. Coll., S.T.D., 1894; Berk. Div. Sch., 1884. D—1884, Bp. Howe, P—1885, Bp. Richard. m. Henrietta Saltonstall Mumford, Rochester, N. Y., Apr. 8, 1890. F. S. Pet. Ch., Hazleton, Pa., 1884; S. Paul Ch., Rochester, N. Y., 1888; Archd. Rochester, N. Y., 1895. Dep. Gen. Conv., W. N. Y., 1904; same Pennsylvania, 1910; Mem. Bd. For. and Dom. Mssy. Soc.; Lectr. Mary Fitch Page Foundation, Berk. Div. Sch., 1917. Author: Sermons, Reports, and Lectures.

WASHINGTON, William Morrow, 277 N. Front St., Cuyahoga Falls, O.—R. S. Joh. Ch., Cuyahoga Falls, O., 1906—. b. Knoxville, Tenn., June 7, 1877; s. George Washington and Jane Todd (Ramsey). Colomb. Un., Ph.D., 1898. D—1899, P—1902, Bp. Burton. F. Calv. Ch., Ashland, Ky., 1898-1904; S. Joh. Ch., Corbin, Ky., 1904-05; Archd., 1905-06; R. Chr. Ch., Kent, O., 1906-11; Alt. Gen. Conv., 1904; Exam. Chapl., O., 1916—; Chrmn. O. Soc. Serv. Com., 1916; Del. Prov. Syn., 1916. Author: "Ethics of Immanuel Kant," 1898.

WASSON, Edmund Atwill, 11 Elizabeth Ave., Newark, N. J.—R. S. Stph. Ch., Newark, N. J., 1900—. Colomb., B.A., 1885, M.A., 1886, Ph.D., 1887. D—1889, P—1890, Bp. H. C. Potter. F. Mssy. S. I., 1889-93; R. Ch. Incarn., Great Falls, Mont., 1893-1900.

WASSON, James Biggar, 5 West 82nd St., N. Y. City.—Chapl. to Strangers, N. Y. C., 1910.—S. Stph. B.A., 1874, M.A., 1877; G. T. S., 1877; Roa., D.D., 1895. D—1877, Bp. Bissell, P—1878, Bp. Seymour. F. Asst. S. John's Ch., Poulitney, Vt., 1877-78; R. S. Luke's Ch., Troy, N. Y., 1878-79; R. S. Joh. Ch., N. Adams, Mass., 1879-81; Asst. All Soul's Ch., N. Y. City, 1881-85; Mem. Edrtl. Staff, "New York Tribune," 1881-1900; Asst. Grace Ch., N. Y. City, 1885-87; Asst. Holy Trin. Ch., N. Y. City, 1896; Asst. Ch. All Ang. N. Y. City, 1897-98; S. Thos. Ch., N. Y. City, 1904-10.

WASSON, William A., Mattituck, N. Y.—Non-Par.—D—1892, P—1893, Bp. Littlejohn. F. R. S. Stph. Ch., Milburn, N. J.; R. Gr. Ch., Riverhead, N. Y.

WATERMAN, John Hayes, Tulare, Calif.—Non-Par.—Dart., 1857. D—1860, Bp. Smith, P—1870, Bp. Robertson. F. Asst. Ch. Asc., Frankfort, and S. Paul Ch., Henderson, Ky.; R. Gr. Ch., Chillicothe, Mo.; S. Jas. Ch., Macon, Mo.; Chr. Ch., Springfield, Mo.; Dean S. W. Co.; S. Paul Cath., Benecia, Calif.

WATERMAN, Lucius, 19 S. Main St., Hanover, N. H.—R. S. Thos. Ch., Hanover, N. H., 1904—b. Providence, R. I., Mar. 29, 1851; s. Henry Waterman and Eliza Irene (Harris). Trin. Coll., B.A., 1871, M.A., 1874, D.D., 1892; Berk. Div. Sch., 1876. D—1876, Bp. John Williams, P—1877, Bp. Niles. m. Abbie J. Cate, Northfield, N. H., Sept. 18, 1884. F. Min. Trin. Chap., New Haven, Conn., 1876; R. S. Mary Ch., E. Prov., R. I., 1877; Asst. Chr. Ch., Detroit, Mich., 1877-78; R. Trin. Ch., Tilton, N. H., 1878-83; Prof. Eccl. Hist., Sea. Div. Sch., Faribault, Minn., 1883-85; Mssy. Dutchess Co., N. Y., 1885-1888; All SS. Ch., Littleton, N. Y., 1888-93; S. Jas. Ch., Laconia, N. H., 1893-98; Trin. Ch., Claremont, N. H., 1899-1902; S. Luke Ch., Charlestown, N. H., 1902-04. Dep. Gen. Conv., 1895-1916. Mem. Stndg. Com. (N. H.), 1902—Pres. same, 1907—Author: "Post-Apostolic Age." "Tables of Episcopal Descent"; 1902; "God's Balance of Faith and Freedom," 1910. Sermons and Lectures.

WATERS, William Otis, 2001 Prairie Ave., Chicago, Ill.—R. Gr. Ch., Chicago, Ill., 1903.—Hob., B.A., 1884, M.A., 1896, D.D., 1909. D—1890, P—1891, Bp. Davies. F. Asst. St. Andr. Ch., Ann Arbor, Mich., 1890-91; R. S. Andr. Ch., Detroit, Mich., 1891-1903. Dep. Gen. Conv.

WATERS, Wilson, Chelmsford, Mass.—R. All SS. Ch., Chelmsford, Mass., 1892—**Marietta Coll.**, B.A., 1876, M.A., 1879; Trin. M.A., 1888; Epis. Theol. Sch., B.D., 1890; Pierre Jay Pr. for Essay on For. Mssns., 1890. D—1890, Bp. Paddock, P—1891, Bp. Potter. F. Asst. Gr. Ch., Newton, Mass., 1890; S. Anne Ch., Lowell, Mass., 1890-92; R. All SS. Ch., Chelmsford, Mass., 1892; P-in-C. House Prayer, Lowell, Mass., 1894-98. Author: "History of St. Luke's Church, Marietta, Ohio." 1884, (330 pages); "Genealogy of the Waters Family," 1882; "Historical Sketch of All Saints. Chelmsford." 1900; "Sketch of the History of St. James Ch., Lancaster, Pa., 1902; History of Chelmsford, 1916, (833 Pages).

WATERSON, William John Melrose, Colton, N. Y.—Zion Mem. Ch., Colton, N. Y., 1900—b. Ottawa, Canada, 1868; s. William Waterston and Eliza (Rennick). McGill. Un.; Oskaloosa, A.B. B.D.; Montreal Dioc. Theol. Coll. D—1893, Bp. Baldwin, P—1894, Bp. Bond. m. Johanna W. Thistlethwaite, VanKlerk Hill, Ont., 1890. F. Rougemont, Que., 1889. D— and P-in-C. same (1893-1900).

WATKINS, Albert, Fort Scott, Kan.—Non-Par.—Bish. L. S. T., 1888. D—1885, Bp. Nfld., P—1888, Bp. of N. S. F. Asst. Chr. Ch., Boston, Mass., 1889; R. S. Joh. Ch., Gloucester, Mass., 1889-92; S. Mart. Ch., New Bedford, Mass., 1892-93; S. Joh. Ch., Haverhill, Mass., 1893-96; Archd. W. Kan., 1896-1902; Archd. W. Mo., 1902-1903; R. S. Joh. Ch., Parsons, Kan., 1903-1904; R. Fort Scott, Kan., 1904; Chapl. and Capt. 2nd Regt., K. N. G., 1890.

WATKINS, Alfred H. F., Riverton, Wyo.—R. S. Jas. Ch., Riverton, Wyo.—

WATKINS, Amos, St. Johns, Mich.—R. S. Joh. Ch., St. Johns, Mich.—D—1889, P—1890, Bp. Spalding. F. R. of Gr. Ch., Cortland, N. Y.; R. Trin. Ch., Bay City, Mich.

WATKINS, Jenkin, Perry, O.—R. S. Anne Ch., Perry, Ohio.—

WATKINS, Schureman Halsted, 483 West End Ave., N. Y. City.—Chapl. "Tombs," and the Penitentiary (Blackwell's Isl). N. Y. C., 1911.—Un. B.A., 1882, M.A., 1885. D—1885, Bp. Niles (for Conn.) P—1886, Bp. Williams. F. Asst. Trin. Ch., Bristol, Conn., 1885-86; Asst. S. Andr. Ch., Meriden, Conn., 1886-88; R. Ch. Asc., New Haven, Conn., 1888-91; Gr. Ch., Norwalk, Conn., 1891-97; Vic. Calv. Chap., N. Y. City, 1897-1900; R. S. Jas. Ch., Arlington, Vt., 1900-04; R. S. Luke Ch., St. Alban's, Vt., 1904-11. Stndg. Com., Exam. Chapl. and Dep. Gen. Conv. (1910), Vt.

WATKINS, Wilbur Fisk, Jr., Mt. Washington, Md.—R. S. Joh. Ch., Mt. Washington, Md., 1891.—Union Un., B.A., 1881, M.A., 1884; Phil. Div. Sch., 1881-83. D—1882, Bp. Pinkney, P—1885 Bp. Stevens. F. Asst. Min. Ch. Epiph., Philadelphia, Pa., 1882-83; R. S. Stph. Ch., Philadelphia, Pa., 1884-85; Asst. Min. S. Stph. Ch., Wilkes Barre, Pa., 1885-1887; R. Trin. Ch. Shamokin, Pa., 1887-89; Asst. Min. Emman. Ch., Baltimore, Md., 1889-91.

WATSON, Arthur James, Langham Hotel, Boston, Mass.—Non-Par.—

WATSON, Edward Shippen, 5933 Germantown Ave., Phil., Pa.—Non-Par.—D—1859, Bp. Whittingham, P—

WATSON, Jonathan, Moscow, Idaho.—R. S. Mark Ch., Moscow, Ida.—D—1910, Bp. Funsten.

WATSON, Orville Ernest, Gambier, O.—Prof. Kenyon College, Gambier, O., 1903—O. Wesln., B.A., 1882; Ken. B.D., 1893; Ohio Wesley., D.D., 1906. D—1892, P—1893, Bp. Leonard. F. Minor Canon Trin. Cath., Cleveland, O.

WATSON, Samuel Newell, 23 Avenue de Palma, Paris, France.—R. Ho. Trin. Ch., Paris.—Shattuck, 1879; Tr., B.A., 1882, M.A., 1887; Univ. Ia., D.D., 1889. M.D., 1893. D—1884, P—1885, Bp. Robertson. F. S. Paul Ch., Mexico, Mo., 1884-86; Trin. Ch., Iowa City, 1886-89; S. Paul Ch., Des Moines, Ia., 1889-90; R. Iowa City, 1890-97. Chillicothe, O., 1897-1903; R. S. Paul Ch., Akron, O., 1903.

WATSON, William, Apartado 152 Guantanamo, Cuba.—R. All SS. Par., Guantanamo, Cuba.—Nash., 1899. D— and P—1899, Bp. Nicholson. F. Cath., St. Louis, Mo., 1899; All SS. Orange, N. J., 1900; Mt. Calv. Ch., Baltimore, Md., 1901; Ho. Trin. Ch., Ponce, P. R., 1903; Pueblo and Oaxaca, Mex., 1907; In-C. S. Andr. Sem. and Mssy. Santa Maria La Virgen, Guadalajara, Mex., 1900.

WATSON, William Richard, Bay Shore, N. Y.—R. S. Pet. Ch., Bay Shore, N. Y.—Nash., 1895; G. T. S., 1898; Alum. Pr. Eccl. Hist., 1898. D—1898, Bp. Potter, P—1898, Bp. Whitehead. F. Cur. Bp. of Pitts. and Chapl. Laymen's League, 1898-99; P-in-C. S. Mary Ch., Shelter Island, N. Y., 1898-1902; R. S. Luke Ch., Sea Cliff, N. Y., 1902.

WATTS, George Oscar, Memphis, Tenn.—R. Ho. Trin. Ch., Memphis, Tenn., 1916—b. Manitowoc, Wis., Nov. 19, 1884; s. Roberts Watts and Bertha (Jacobs). Un. So. B.A., 1909; Un. So. G.D., 1911. D—1910, P—1910, Bp. Gailor. F. R. Otey Mem. Ch., Sewanee, Tenn., 1910-11; R. S. Luke Ch., Jackson, Tenn., 1911-16.

WATTS, Harry, 27 W. 3rd Ave., Denver, Colo.—R. S. Pet. Ch., Denver, Colo., 1917—b. Enfield, Eng., Sept. 29, 1890; s. Edmund Watts and Ann (Parkhurst). Un. London, 1907-11; Kan. Theol. Sch.; Sea., 1913-15. D—1914, P—1916, Bp. Mills-paugh. F. In-C. S. Paul Ch., Coffeyville, Kan., 1915-1916; R. same, 1916-17.

WATTS, Joseph Webster, 1822 Church Ave., Scranton, Pa.—R. S. Joh. Ch., Scranton, Pa.—Drew, B.D., 1902; Dick., Ph.B., 1898, M.A., 1902.

Phil. Div. Sch., 1904. D—1906, P—1908, Bp. Brooke, F. Pawhuska, Okla., 1904-05; Sulpaur, Okla., 1905-1910; Lansford, Pa., 1910.

WATTS, William Henderson, 447 Belmont Ave., Haledon, N. J.—R. S. Mary Ch., Haledon, N. J., 1912.— b. Baltimore, Md., Feb. 21, 1870; s. William Watts, Jr., and Hannah A. (Henderson). Theol. Sem. Va., 1900. D—1900, Bp. Whittle, P—1901, Bp. Gibson. m. Mary Gardiner Bach, E. Orange, N. J., Jan. 26, 1903. F. Cur. Chr. Ch., Charlottesville, Va., 1901-02; Cur. Chr. Ch., E. Orange, N. J., 1902-03; R. Calv. Ch., Front Royal and Meade Mem. Ch., White Post, Va., 1903-04; Non Par., 1904-09; Cur. S. Paul Ch., Paterson, N. J., 1909-12.

WATTS, Wallace Hubbard, care Adjutant General, U. S. A., Washington, D. C.—Chapl. U. S. A., 1912.— Ken., 1899; G. T. S., 1902. D—1902, P—1903, Bp. Walker. F. R. S. Alb. Ch., Silver Creek, N. Y., 1902-03; Asst. S. Paul Ch., East Ave., Rochester, N. Y., 1903-05; S. Geo. Ch., Rochester, 1905-06; Vic. All SS. Ch., Lockport, N. Y., 1906-07; S. Geo. Ch., Brooklyn, 1910-12.

WAUGH, Charles Cartwright, 318 Manheim St., Germantown, Phil., Pa.—Asst. Calv. Ch., German-8, 1888; s. Robert Waugh and Margaret (Gray). Did. Theol. Coll., 1910-13; Phil. Div. Sch., 1914-16. D—1916, Bp. Rhineland. F. M-in-C. Gr. Ch., Hulmeville, Pa., 1916-17.

WAUGH, Daniel D., Theresa, N. Y.—R. S. Jas. Ch., Theresa, N. Y.— D—1897 Bp. Littlejohn. P—1899, Bp. Huntington. F. M. Copenhagen, 1898-1900; Asst. Trin. Ch., Watertown, 1900-01; Gr. Ch., Utica, N. Y., 1901-06; R. Trin. Ch., Collinsville, Conn., 1906-09; S. Paul Ch., Windsor Locks, Conn., 1909-11; R. Ho. Trin. Ch., Greenport, N. Y., 1911.

WAUNG, H. K., Shanghai, China.—S. Luke's Hosp., Shanghai.

WAY, Warren Wade, 131 W. Council St., Salisbury, N. C.—R. S. Luke Ch., Salisbury, N. C., 1914.— b. Irvington, Ill., Mar. 18, 1869; s. Newton Edward Way and Lizzie Heaton (Erwin). Hob., 1897, A.B.; G. T. S., 1897-99. D—1892, P—1899, Bp. Seymour. m. Louisa Atkinson Smith, Macon, Mo., June 18, 1903. F. Petersburg, Ill., 1892-93; Branchport, N. Y., 1894-97; Asst. All Ang. Ch., N. Y. C., 1898-99; Paris and Charleston, Ill., 1899-1900; R. Gr. Ch., Cortland, N. Y., 1900-14; Chrmn. Dioc. Bd. Rel. Educ., Dio. N. C., and Exam. Chapl., 1916.

WAY, William, 138 Rutledge Ave., Charleston, S. C.—R. Gr. Ch., Charleston, S. C., 1902.—G. T. S., 1901. D—1901, Bp. Horner, P—1901, Bp. Capers. F. Asst. Gr. Ch., N. Y. City, 1901; Asst. Gr. Ch., Charleston, S. C., 1901-09.

WAY, William Croscombe, 104 S. 2nd St., Maywood, Ill.—Ch. Ho. Com., Maywood, Ill., 1911.— b. Hamilton, Ont., 1876. West Theol. Sem., 1901-04. D—1904, P—1904, Bp. Anderson. F. Fairbury and El Paso, Ill., 1904-06; S. Eliz. Ch., Chicago, Ill., 1906-1911, with S. Joh. Ch., Lockport, Ill., 1906-08, and S. Phil. Ch., Chicago, Ill., 1908-11.

WAYNE, Henry N., Waterbury, Conn.—Non-Par.—St. S., 1869; G. T. S., 1872. D—1872, P—1872, Bp. H. Potter. F. Asst. C. Paul Ch., Baltimore, Md., 1875-82; R. S. Paul Ch., Staten Island, N. Y., 1882; R. S. Mark Ch., New Britain, Conn.; R. Chr. Ch., Westport, Conn., 1891; R. S. Joh. Ch., Tuckahoe, N. Y., 1909.

WEAGANT, George Edwin, 2507 Pine St., San Francisco, Calif.—Supt. and Chapl. Old People's Home, San Francisco, Calif.—Bp's Univ., Lennox, B.A., 1900, L. S. T., 1902, M.A., 1905. D—1902, P—1903, Queb. F. Mssy. in St. Maurice Valley and

Lake St. John Mssn., 1902-05; R. So. March, Ont., Can., 1905-09; Vic. Ch. S. Matth., San Mateo, and In-C. S. Paul Ch., Burlingame, Calif., 1909.

WEAGLE, James Albert, 51st and Spruce St., Phil. Pa.—Cur. Ch. Med., Phil. Pa.—

WEARY, Edwin, Texarkana, Tex.—R. S. Jas. Ch., Texarkana, Tex.—Queen's Theol. Coll., St. John's, Nfld. D—1882, P—1884, Bp. of Nfld. F. Battle Harbour, Labrador, 1882-85; Greenspond, Nfld., 1885-89; Riviere-du-Loup, Quebec, Can., 1889; Huron, O., 1896-98; S. Stph. Ch., East Liverpool, O., 1898-1905; Gr. Ch., Sterling, Ill., 1905-10; Archdn. No. Tex., 1910.

WEBB, Carolus Roe, East Orange, N. J.—R. Ch. Incar., East Orange, N. J.—Colmb., A.B., 1907; G. T. S., 1910. D—1910, Bp. Lines. F. S. Joh. Chap., Bergenfield, N. J., 1910-12; Asst. Gr. Ch., Orange, N. J., 1912.

WEBB, Charles Henry, 345 State St., Brooklyn, N. Y.—Archd., Brooklyn, N. Y., 1912.— b. Brooklyn, N. Y., Aug. 22, 1873; s. Thomas Marble Webb and Mary Ann (Clifton). G. T. S., 1901. D—1901, Bp. Littlejohn, P—1904, Bp. Burgess. m. C. Elizabeth Brown, Newtonville, Mass., June 26, 1902. F. Asst. Ch. Redeem., Astoria, L. I., 1901-02; R. same, 1902-11; Gen. Mssy., Brooklyn, 1911-12. Soc. Serv. Com., Dio. L. I., 1904-06; Sunday Sch. Com. Dio. L. I. (now Dioc. Bd. Rel. Educ.), 1909-14; Dep. Syn., Prov. N. Y., and N. J., 1916.

WEBB, Charles Thomas, 505 W. 4th St., Royal Oak, Mich.—Mssy.-in-C. S. Joh. Mssn., Royal Oak, Mich., and S. Phil Mssn., Rochester, S. Paul Mssn., Romeo, 1917.— b. East Tawas, Mich., Sept. 17, 1889; s. Richard Thomas William Webb and Mary Martha Maria (Lewis). Harv., A.B., 1913; G. T. S., 1916. D—1916, P—1917, Bp. C. D. Williams.

WEBB, Clarence Edward, 523 So. Olive St., Los Angeles, Calif.—Mssy. to Deaf Mutes, Los Angeles, Calif.—

WEBB, Frederick T., 601 St. Helens Ave., Tacoma, Wash.—R. S. Andr. and S. Luke Chs., Tacoma, Wash., 1903.— Gr., B.A., 1872, M.A., 1875, B.D., 1880, S. T. D., 1896. D—1874, Bp. H. W. Lee, P—1875, Bp. Clarkson. F. S. Paul Ch., Council Bluffs, Ia., 1875-83; S. Pet. Ch., Helena, Mont., 1883-94; S. Paul Ch., Minneapolis, Minn., 1894-1903. Stndg. Com. (Ia., Mont., Minn., Oly.); Exam. Chapl. (Mont., Minn., Oly.).

WEBB, Victor Hugo, Atlanta, Ga.—Non-Par.—D—1885, Bp. A. Burgess, P.— F. In-C. Trin. Ch., Monmouth, Ill.

WEBB, William Gage, Coytesville, N. J.—Non-Par.— D—1892, Bp. Littlejohn, P—1896, Bp. Talbot. F. R. S. Stph. Ch., Coytesville, N. J.

WEBB, William H., 2907 McClure Ave., Oakland, Calif.—Non-Par.— F. Lakeport, Calif.; Reedley, Calif.

WEBB, William J., 1414 Brunswick Ave., Trenton, N. J.—Cur. Gr. Ch., Trenton, N. J.—

WEBB, William Rollins, Windsor Mill Road, Baltimore, Md.—R. S. Mary Ch., Franklinton, Md.—Trin., B.A., 1878, M.A., 1881; G. T. S., 1881. D—1883, Bp. H. C. Potter, P—1885, Bp. Littlejohn. F. Asst. S. Joh. Ch., Hagerstown, Md., 1884; Trin. Ch., Roslyn, 1884-85; Asst. Gr. Ch., Cleveland, O., 1885-86; Ch. Ho. Apos., N. Y. City, 1886-87; R. Gr. Ch., Waterford, N. Y., 1887-89; Canon of All SS. Cath., Albany, N. Y., 1889-90; Asst. S. Paul Ch., Albany, N. Y., 1890; Loc. Ten., Long Green, Md., and Offctg. 1890-92; S. Mary Ch., Franklinton, Md.; P-in-C., 1892-93; R. same, 1893. Fnded. Ch. Transfg., West Arlington, Md., 1892; R. same, 1909.

WEBB, Rt. Rev. William Walter, 222 Juneau Ave., Milwaukee, Wis.—Bishop Milwaukee, 1906—b. Philadelphia, Pa., Nov. 20, 1857; s. William Walter Webb and Esther Odin (Dorr). Trin. Coll., B.A., B.S., 1882, M.A., 1885; Nash. D.D., 1897; Berk., 1885. D—1885, Bp. Niles, P—1886, Bp. John Williams. Cons. Bp. Feb. 24, 1906, by Bpp. Nicholson, Grafton, White, Anderson, Weller, Fawcett, Osborne. F. Asst. Trin. Ch., Middletown, Conn., 1885-86; Asst. Ch. Evang., Philadelphia, Pa., 1886-89; R. S. Eliz. Ch., Philadelphia, Pa., 1889-92; Prof. Dog. Theol., Nash., 1892-97; Pres. same, 1897-1906. Bp. Coadj. Milwaukee, Wis., 1906. Del. Gen. Conv., 1898-1904. Author: "Index to Electrolysis," 1882; "Guide to Seminarians," 1887; "Cure of Souls," 1910; Pastoral Letters, Pamphlets, Magazine Articles.

WEBBE, William Nayler, Great River, Long Island, N. Y.—R. Emman. Ch., Great River, N. Y., 1907—. Colomb., B.A., 1870, M.A., 1873. D—1872, P—1873, Bp. Robertson. F. Mexico and Louisiana, Mo., 1872-73; Gr. Ch., St. Louis, Mo., 1873-74; S. Paul Ch., Evansville, Ind., 1874-79; Fort Wayne, Ind., 1879-88; S. Joh. Ch., Pittsburgh, Pa., 1888-1891; S. Joh. Ch., Rochester, N. Y., 1891-94; Gr. Ch., Lyons, N. Y., 1894-1907.

WEBBER, Percy Clinton, Mssy. in India.—Bost. Univ., B.A., 1879; Hob., M.A.; Episc. Theol. Sch., B.D., 1881. D—1880, P—1881, Bp. Quintard.

WEBBER-THOMPSON, John Hedges, Jacksonville, Fla.—Cur. S. Joh. Ch., Jacksonville, Fla.—

WEBSTER, Francis Ellsworth, 54 Lyman St., Waltham, Mass.—R. Chr. Ch., Waltham, Mass., 1901—. b. Auburn, N. Y., Nov. 26, 1867; s. Nathan E. Webster and Jerusha Ann (Hurd). Cambr. Theol. Sch., B.D., 1894. D—1894, P—1895, Bp. Lawrence. m. Gertrude F. Sanger, Cambridge, Mass., Aug. 12, 1896. F. Cur. S. Phil. Ch., Cambridge, Mass., 1894; Cur. S. Jas. Ch., Cambridge, Mass., 1895; R. Ch. Asc., Waltham, Mass., 1896-1900. Asst. Secy. Dio. Mass., 1904.

WEBSTER, Herbert Sergent, Louisville, Ky.—R. S. Geo. Ch., Parkland, Louisville, Ky.—Nash., 1896. D—1896, P—1897, Bp. White. F. M-in-C. Warsaw, and Montpelier, Ind., 1896-97; S. Andr. Ch., Warsaw, Ind., 1897; S. Stph. Ch., Menasha, Wis., 1897; S. Joh. Ch., Duluth, Minn.; Asst. Gr. Ch., Chicago, 1910-11; R. S. Mark Ch., Glen Ellyn, with C. Elmhurst, Ill., 1912.

WEBSTER, Lorin, Plymouth, N. H.—R. Holderness Sch., Plymouth, 1892—. Trin. B.A., 1880, M.A., 1883, L. H. D., 1908; Berk. Div. Sch., 1883. D—1883, P—1884, Bp. Niles. F. Mstr. Holderness Sch., 1883-84; R. S. Mark Ch., Ashland, N. H., 1884-92. Composer: "A Lullaby" (Boston Music Co., 1898); "Crossing the Bar" (same pubs., 1899); "A Lullaby" (Chas. Woolhouse and Co., London, 1889); "The Recessional" (The Parish Choir, 1900); "The Office for Holy Communion" (The Parish Choir, 1901).

WEBSTER, Louis Henry, Eagle River, Wis.—R. S. Ignatius Ch., Eagle River, Wis.—

WEBSTER, William Worthington, 406 Sycamore St., Douglas, Ga.—Vic. S. Andr. Ch., Douglas, Ga., and S. Ann. Ch., Tifton, Ga., with various Mssns.—b. Hudson, Mich., Aug. 23, 1874; s. Rev. Jesse Thomas Webster and Julia Carter (Barrett). Un. So., 1896; Un. Va., 1913. D—1916, Bp. Reese. m. Fannie May, Augusta, Ga., Oct. 7, 1915. F. Lay Mssy.-in-C. S. Paul Ch., St. Maries, Idaho, 1915-16. 19 years as newspaper reporter and editor before entering ministry.

WEDELL, Franklin Maurice, 913 Trinity Ave., University City, Mo.—Spec. Mssy., Mo., 1914—. b. Washington, Md., Jan. 4, 1861; s. Frederick William Weddell and Mary (Garver). Sea. Div. Sch., 1887. D—1887, Bp. Whipple, P—1888, Bp. Hare. m. Flora Abbott Wier, Faribault, Minn., May 23, 1888. F. Mssy. Niobrara Deany, S. D. Rosebud Agcy., 1887; S. Elis. Ch., Standing Rock, 1888; Crookston, Minn., 1890; Wells, Minn., 1891; Rolla, Mo., 1896. Carthage, W. Mo., 1910; Poplar Bluff, Mo., 1912.

WEED, Caleb B. K., 822 North Division St., Lake Charles, La.—R. Ch. Gd. Shpd., Lake Charles, La., 1910—. b. Orange, N. J., Dec. 6, 1870; s. John Richards Weed and Elisabeth Anne (Conant). Un. So., B.A. and M.A., 1895; G. T. S., 1895-96; Theol. Dep., Un. So., 1896-98. D—1898, Bp. Gailor, P—1899, Bp. Starkey. m. Lucy Peachy Evans, Florence, S. C., June 21, 1904. F. S. Paul Ch., Batesville, Ark., 1898-1900; S. Luke Ch., Hot Springs, Ark., 1900-1901; S. Joh. Ch., Fort Smith, Ark., 1903-07; Epiph. Ch., Knoxville, Tenn., 1907-10.

WEED, Charles Albert, 29 East 53rd St., Kansas D—1896, P—1897, Bp. Doane. F. M. E.; Trin. Ch., Sharon Springs, N. Y., 1896-97; Columbus, Neb., City, Mo.—R. Ch. Gd. Shpd., Kansas City, Mo.—1897-1901; Nevada, Mo., 1901-02; R. S. Phil. Ch., Joplin Mo., 1902; Dean, Southern Convoc.; Exam. Chap., 1903—; Mem. Dio. Bd. of Mssn., Dio. K. C.; Dep. Gen. Conv.

WEED, Edwin Dunning, 1907 E. Superior St., Duluth, Minn.—R. Duluth Coll. Sch., Duluth, Minn., 1915—. b. N. Y. C., 1873; s. John Waring Weed and Louise Richmond Weed. Colomb. Un., A.B., 1894; Berk., 1897. D—1897, P—1897, Bp. Littlejohn. m. Marguerite H. Johnson, Flushing, N. Y. C., 1902. F. P-in-C. Ch. Transfig., Brooklyn, N. Y., 1897; P-in-C., Lascagoula, Miss., 1904; R. Aberdeen, Miss., 1906.

WEED, Rt. Rev. Edwin Gardner, 1128 Riverside Ave., Jacksonville, Fla.—Bishop Florida, 1886—. b. Savannah, Ga., July 23, 1847; s. Henry D. Weed and Sarah (Dunning). Un. Ga.; Rac., S. T. D.; Un. So., D.D.; G. T. S., 1867-70. D—1870, P—1871, Bp. Beckwith. Cons. Bp. Aug. 11, 1886, by Bpp. Quintard, Howe, Elliot, Seymour and Gal-leher. m. Julia M. Foster, Augusta, Ga., Apr. 23, 1874. F. R. Ch. Gd. Shpd., Augusta, Ga., 1871-86.

WEEDEN, C. Baxter, 1843 No. Capitol St., Washington, D. C.—Asst. Trin. Par., Washington, D. C.—D—1898, Bp. Potter, P—1899, Bp. Coleman. F. M.—C. Trin. Ch., Clayton, Del., 1899-1900; R. same, 1900-03; Asst. S. Andr. Ch., Stamford, Conn., 1903-05; S. Mark Ch., Philadelphia, Pa., 1906-09; Asst. S. Edward-the-Martyr Ch., New York City, 1909; Chapl. Loomis Sanatorium, Loomis, N. Y., 1911.

WEEKS, David Henry 1517, Main St., Niagara Falls, N. Y.—R. Ch. Epiph., Niagara Falls, N. Y., 1913—. b. Shaneteales, N. Y., Aug. 30, 1879; s. Louis Weeks and Jennie (Pearce). Hob. Ph.B., 1906; G. T. S., 1909. D—1909, P—1910, Bp. Olmsted. m. Ethel Tice Tompkins, Yonkers, N. Y., Nov. 9, 1910. F. Horseheads, Big Flats, Elmira Heights, N. Y., 1909-11; Assoc. R. Trin. Ch., Chicago, Ill., 1911-13.

WEEKS, Duncan, Faribault, Minn.—Chapl. Shat-tuck Sch., Faribault, Minn., 1915—. b. Louisville, Ga., Aug. 10, 1881; s. Isaiah Carter Weeks and Eunice Margaret (Arrington). Un. Chic., 1916; Sea., B.D., 1912. D—1912, Bp. Edsall, P—1913, Bp. McElwain. F. R. Chr. Ch., Albert Lea, Minn., 1913-15.

WEEKS, LeRoy Titus, 2320 Main St., Emmetsburg, Ia.—R. Trin. Ch., Emmetsburg, Ia., 1916—. b. Mt. Vernon, Ia., Feb. 1, 1854; s. Lucas Alexis

Weeks and Elizabeth Jane (Rigby). Corn. Coll., A.B., 1883, A.M., 1886; Un. Denver, Ph.D., 1903 D—1912, Bp. T. N. Morrison, P—1913, Bp. Longley. m. Ada Pauline Kuhn, Evanston, Ill., June 26, 1912. F. Lay-R-in-C. S. Stph. Par., Newton, Ia., 1911-13; Mem. Hymn Com., Dio. Ia., 1912-16. Author: "The Poems of LeRoy Titus Weeks"; "The Teacher as an Architect"; "The Alphabet on Wings"; "A Handbook of The Sonnet."

WEEKS, Robert, 427 Fort Washington Ave., N. Y. C.—Wms., M.A., 1862. D—1862, Bp. H. Potter, P—1863, Bp. Eastburn. F. S. Joh. Ch., N. Adams, Mass., 1862-67; Ho. Trin. Ch., Greenport, L. I., 1867; S. Luke Ch., Catskill, N. Y., 1867-81; Head Suffolk Co. Assoc.-Mssn., 1884-87; R. Ho. Trin. Ch., Greenport, and Archd. Suffolk, L. I.; R. Emer. Ch. Ho. Trin., Greenport, L. I.

WEEKS, William Henry, Blackwells Island, N. Y. C.—Chapl. City Hosp., Blackwells Island, N. Y. C., 1902—. b. England, Aug., 1831; s. William Brown Weeks and Susannah (Bundock). D—1885, Bp. Potter, P—1902, Bp. Littlejohn. F. S. Thomas Ch., Ravenswood, L. I., N. Y., 1890-1902.

WEICHLEIN, Frank H., 1413 Benton Ave., Springfield, Mo.—Asst. Chr. Ch., Springfield, Mo.—F. S. Barth. Ch., Granite City, Ill.

WEIDA, George Francis, Kenyon College, Gambier, O.—Prof. Ken. Coll., 1907—. Jns. Hop., Ph.D., 1894. D—1900, Bp. Millsbaugh. F. Prof. Chem., Kansas State Agric. Coll., 1897-1903; P-in-C. S. Luke Ch., Wamego, Kan., 1903; M-in-C. S. Joh. Ch., Abilene, 1901-02; Prof. Chemis., Ripon Coll., Ripon, Wis., 1903-07.

WEIDNER, David T., 60 Claremont Ave., Jersey City, N. J.—Non-Par.—Wesl., 1898; N. Y. Un., B.A., 1901, M.A., 1904; Un. Theol. Sem., 1901; G. T. S., 1903. D—1903, P—1904, Bp. Burgess. F. M-in-C. S. Mark Ch., Steinway, N. Y., 1903-04; P-in-C. same, 1904-05; Asst. S. Mark Ch., Mauch Chunk, Pa., 1905-07; R. S. Dav. Ch., Scranton, Pa., 1907; R. S. Geo. Ch., Helmetta, N. J.

WEIGLE, Britton D., 4644 Old York Rd., Philadelphia, Pa.—R. Trin. Ch., Philadelphia, Pa., 1911—. Leland Stanf., B.A., 1895, M.A., 1896; Un. Calif., LL.B., 1897; Div. Sch. Pac., 1905. D—1905, P—1906, Bp. Nichols. F. Asst. Trin. Ch., San Francisco, Calif., 1905-07; R. S. Paul Ch., Salinas, Calif., 1907-10; Asst. Ho. Trin. Ch., Salinas, Calif., 1907-10; Asst. Ho. Trin. Ch., Philadelphia, Pa., 1910.

WEIKERT, Samuel A., 629 E. 24th St., Paterson, N. J.—R. S. Mark Ch., Paterson, N. J., 1900—. Pa. Coll., B.A., M.A. D—1891, P—1892, Bp. Potter. F. Mssy. Regen., Pine Plains, N. Y., 1891-94; R. Chr. Ch., Poughkeepsie, N. Y., 1894-1900. Mem. Bd. Dio. Mssn.; Pro-Cath. Chapter; Com. Ch. Arch.

WEINMAN, Jacob Frederick, Sellersville, Pa.—Non-Par.— b. Philadelphia, Pa. D—1900, Bp. Whitaker, P—1902, Bp. Coleman. F. S. Nath. Ch., Philadelphia, Pa., 1900-03; R. Calv. Ch., Rocqdale, Pa., 1906-12.

WEIR, Howard Robert, 802 Broadway, N. Y.—R. Asst. Gr. Ch., N. Y., 1914—. b. Warren, O., May 29, 1885; s. Howard Barnes Weir and Franc (Soul). Hiram Coll., B.A., 1907; Un. Theol. Sem., 1914. D—1914, P—1915, Bp. Greer.

WEIR, William Nicholas, Sayre, Pa.—R. Ch. Redeem., Sayre, Pa.— D—and P—1907, Bp. Adams. F. R. Chr. Cr. Par., Queen Anne's Co., Md.

WELBOURN, John Armistead, 3 Yayoi Cho, Hongo, Tokyo, Japan.—P-in-C. S. Tim. Ch., Tokyo, Japan, 1903—. b. Baltimore, Md., Jan. 26, 1875; s. John E. Welbourn and Lucy Harrison

(Armistead). Joh. Hop. Un., B.A., 1896; Geo. Wash. Un., M.A., 1898; Theol. Sem. Va., 1899, B.D., 1901. D—1899, Bp. Satterlee, P—1900, Bp. McKim (Tokyo). m. Margaret L. Fishburne, Leesburg, Va., Aug. 20, 1914.

WELD, George Francis, R. F. D. No. 1, Santa Barbara, Calif.—R. All SS. Ch., Montecito, Calif.—Harv. and Mass. Inst. Tech.; Epis. Theol. Sch., B.D., 1900. D—1900, P—1901, Bp. Lawrence. F. R. S. Joh.-the-Evang. Ch., Hingham, Mass., 1900.

WELHAM, Frederick, Braddock, Pa.—R. S. Mary Ch., Braddock, Pa.—

WELLER, Charles Knight, 148 North St., Talladega, Ala.—R. S. Pet. Ch., Talladega, Ala.—Mssy. S. Luke Ch., Jacksonville—; Chr. Ch., Piedmont—; Trin. Ch., Nottingham; S. Andr. Ch., Sylacauga, Ala., 1916—. b. Maysville, Ky., June 14, 1868; s. Rev. Reginald H. Weller and Emma Look Weller. Fla. St. High Sch. D—1909, P—1912, Bp. C. K. Nelson. m. May Crary, Pensacola, Fla., Dec. 22, 1892. F. Vic. S. Joh. Ch., College Park, Ga., 1909-1913; R. S. Mich. and All Ang. Ch., Anniston, Ala., 1913-16. Secy. Dio. Atlanta; Asst. Secy. Dio. Ala.

WELLER, Edward William Morton, Caribou, Me.—P-in-C. S. Luke Ch., Caribou and Ch. Adv., Limestone, Me., 1912—. b. Amersham, Eng., Nov. 16, 1876; s. Edward Weller and Edith (Aylward). G. T. S., 1912. D—1912, P—1913, Bp. Codman. m. Myrtle A. McNally, Beechwood, N. B., Sept. 27, 1899.

WELLER, Luther Leslie, 535 Main St., Woburn, Mass.—R. Trin. Ch., Woburn, Mass., 1916—. Un. Syr., LL.B., 1899. D—1907, P—1908, Bp. Olmsted. F. Trin. Ch., Fayetteville, N. Y., 1907-09; S. Pet. Ch., Bainbridge, N. Y., 1909-14; S. Mary Ch., Rockport, Mass., 1914-15.

WELLER, Rt. Rev. Reginald Hebar, 75 W. Division St., Fond du Lac, Wis.—Bishop Fond du Lac, Wis., Aug. 30, 1912—. b. Jefferson City, Mo., Nov. 6, 1857; s. Reginald Heber Weller and Emma Amanda (Look). Un. So., 1878; Nash. Ho. B.D., 1884, D.D., 1901. D—1880, Bp. Young, P—1884, Bp. Welles. Cons. Bp. Nov. 8, 1900, by Bpp. Grafton, McLaren, W. A. Leonard, G. M. Williams, Francis, A. L. Williams, Anderson, m. Bessie Brown, Eau Claire, Wis., May 18, 1886. F. Gr. Ch., Ocala, Fla., 1880-82; Asst. All SS. Ch., Providence, R. I., 1882-83; Chr. Ch., Eau Claire, Wis., 1884-88; S. Matthias Ch., Waukesha, Wis., 1888-90; Ch. Interces., Stevens Point, Wis., 1890-1900. Bp. Coadj. Fond du Lac, 1900-12. Mem. Ho. Dep. Gen. Conv., 1892-1895-98.

WELLES, Samuel Gardner, 78 So. Hermitage Ave., Trenton, N. J.—On Cath. Foundation, N. J.; Can. Inst. Wrk. and Soc. Serv. Secy., 1916—. b. Red Wing, Minn., July 1, 1868; s. Edward Randolph Welles and Mary (Sprague). Rac. 1885-86; G. T. S., 1893. D—1893, Bp. H. C. Potter. P—1894, Bp. Worthington. m. Mabel DeGeer, Wichita, Kan., Oct. 5, 1905. F. Assoc. Mssn., Omaha, Neb., 1893-96; Gr. Ch., Council Bluffs, Ia., 1896-97; S. Andr. Ch., Peoria, Ill., 1897-1900; Asst. S. Luke Ch., Cincinnati, O., 1900-02; Mssy. Okla., 1902-04; S. Luke Ch., Cincinnati, O., 1904-10; Mssy. E. Okla., 1910-16. Dep. Gen. Conv., 1913.

WELLMAN, Edwin H., East River Conn.—Non-Par.—C. C. N. Y. B.A., 1879; Theol. Sem. Va., 1879. D—1879, P—1881, Bp. Whittle. F. Chr. Ch., Drummondtown, Va., 1879-81; Asst. Ho. Trin. Ch., N. Y., 1881-82; R. Chr. Ch., Huron, O., 1882-86; S. Paul Ch., Bellevue, O., 1886-89; S. Paul Ch., East Cleveland, O., 1889-91; Chapl. to Bp. L. I.; R. Ch. Atone. Brooklyn, N. Y., 1891.

WELLS, Charles Henry, 871 So. 17th St., Newark, N. J.—R. S. Andr. Ch., Newark, N. J., 1913—; b. Woodbury, Vt., Apr. 10, 1871; s. Sidney Ormond Wells and Irene Abbott (Heath). Tuft Coll., B.D., 1895. D—1899, P—1901, Bp. Hall. F. R. Chr. Ch., Bethel; S. Paul Ch., Royalton, Vt., 1899-1902; R. S. Jas. Ch., Woodstock, Vt., 1902-06; Cur. Trin. Ch., N. Y., 1906-08; P-in-C. S. Andr. Mssn., Newark, N. J., 1908-13. Secy. Dio. Vt., 1904-06. Author: "Descendants of Isaac Wells 1771-1863"; "Me an' Otis."

WELLS, Charles Luke, Sewanee, Tenn.—Prof. Eccl. Hist., Theol. Dept., Un. So., Sewanee, Tenn., 1916—; b. Boston, Mass., June 23, 1858; s. Charles Phelps Wells and Sarah Bowman (Tatro). Harv., A. B., 1879, Ph.D., 1893; Camb. Epis. Theol. Sch., B.D., 1882. D—1882, P—1883, Bp. Paddock. m. Marie Louise Goddard, Nashua, N. H., Jan. 28, 1886. F. Min. and R. S. Joh. Ch., Hingham, Mass., 1882-84; R. Chr. Ch., Gardiner, Me., 1884-88; Act. Ward. and Prof. Eccl. History, Sea. Div. Sch., Faribault, Minn., 1888-92; M-in-C. S. Mich. Ch., Marblehead, Mass., 1892-93; Prof. Hist., Un. Minn., 1894-99; Dean. Chr. Ch. Cath., New Orleans, La., 1899-1909; Act. Prof. Hist., Harv. Un., 1909; McGill Un., 1909-12; M-in-C. S. Joh. Ch., Northampton, Mass., 1912-13; S. Mich. Ch., Marblehead, Mass., 1913-15; R. Chr. Ch., Macon, Ga., 1915-16. Author: "Age of Charlemagne," 1898; Manual of Early Eccles. History, 1912; "Articles on Origin of the Trial Criminal Jury."

WELLS, Edward Livingston, 107 No. Beacon St., Hartford, Conn.—Non-Par.—Ya., LL.B., 1886. D—1898, Bp. Brewster, P—1899, Bp. Leonard. F. R. Salem, O., 1898-1900; Oriskany Falls, N. Y., 1900-1901; Asst. Calv. Ch., Pittsburgh, Pa., 1901-03; S. Luke Ch., Bridgeport, Conn., 1903-09; R. Chr. Ch., Guilford, Conn., 1909.

WELLS, Holly Wilberforce, Woodville, Miss.—R. S. Paul Ch., Woodville; S. Jas. Ch., Port Gibson, and 4 smaller Stations, all in Miss., 1915—. b. Ossining, N. Y., Sept. 11, 1877; s. Wilberforce Wells and Alice Josephine (Platt). G. T. S., 1898. D—1898, Bp. Doane, P—1901, Bp. Gallor. m. Katharine Broutlette, Huntsville, Ala., Oct. 31, 1905. F. Mssns. Wrk., Chattanooga, 1900; Asst. Chr. Ch., Nashville, Tenn., 1903; R. S. Luke Ch., Jackson, Tenn., 1906; R. S. Luke Ch., Memphis, Tenn., 1912; R. S. Paul Ch., Meridian, Miss., 1915. Mem. Stndg. Com.; Ed. "Diocese of Tennessee."

WELLS, Hubert Wetmore, Detroit, Mich.—Non-Par.—Ya., B.A., 1889; Ya. Theol. Sem. D—1892, P—1892, Bp. H. C. Potter. F. Asst. Gr. Ch., N. Y. C., 1892-95; R. Chr. Ch., Waltham, Mass., 1895; S. Andr. Ch., Wilmington, Del. Author: "For Mine Own People" (1899); "The Face and The Cross" 1901.

WELLS, Rt. Rev. Lemuel H., 901 N. Yakima Ave., Tacoma, Wash.—In-C. S. Luke Mssn., Tacoma, Wash., 1916—. b. Yonkers, N. Y., Dec. 3, 1841; s. Horace D. Wells and Mary (Barker). Trin. Coll., M.A.; Hob., M.A., 1869, D.D., 1890; D. C. L., 1913; Berk., 1869. D—1869, P—1870, Bp. Bissell. Cons. Bp. Dec. 16, 1892, by Bpp. Williams, Neely, Niles, Paddock, Morris, Walker and Talbot. m. Mrs. Jane T. S. Smith, Geneva, N. Y., May 30, 1914. F. Mssy., Walla Walla, Wash., 1871-81; R. S. Luke and Trin., Ch., Tacoma, Wash., 1882-92; Bishop Spokane, 1892-13; Bishop-in-C., Spokane, 1913-15. Lieut. Volunteers, 1862-65.

WELLS, Lewis W., Millsboro, Del.—R. S. Mark Ch., Millsboro, Del., 1887—. G. T. S., S. T. B., 1884. D—1879, P—1880, Bp. Ho. Potter. F. P-in-C. Coit (Mem.) Ch., W. Stratford, Conn., 1879-80; Ch. Nativ., Bridgeport, Conn., 1880; Gen. Supply, 1880-87.

WELLS, Walter W., Valentine, Neb.—R. S. Joh. Ch., Valentine, Neb.—D—1889, Bp. Worthington, P—1902, Bp. Edsall. F. Tchr. Pub. Sch., Schuyler, Neb.

WELSH, Herbert, Lower Brule Agcy., S. D.—Mssns. at Lower Brule, S. D.—F. Standing Rock, Miss.

WELWOOD, John C., New Milford, Conn.—R. All SS. Mem. Ch., New Milford, Conn.—West. Un. B.A., 1874, M.A., 1877; Epis. Theol. Sch., B.D., 1877. D—1877, P—1878, Bp. Littlejohn. F. S. Pet. Ch., Beverly, Mass., 1878; Asst. Chr. Ch., Brooklyn, 1883; R. S. Paul Ch., Holyoke, Mass., 1889. Chapl. 2nd Mass., U. S. V., Cuba, Span.-Amer. War.; R. Ho. Spir. Ch., Brooklyn, N. Y., 1899.

WENDEL, Frederick C., East Haddam, Conn.—Non-Par.—b. Brooklyn, N. Y., Dec. 15, 1864; Coll. C. N. Y., B.A., 1885, M.A., 1889; Strassburg Un., Ph.D., 1888; Un. Theol. Sem., 1892; G. T. S., 1901-02. D—1898, P—1899, Bp. Brewster. m. Bertha Palmer Attwood, East Haddam, Conn., Apr. 22, 1902. F. R. S. Paul Ch., Huntington, Conn., 1899-1901; Chapl. N. Y. C. Mssn. Soc., 1901-04; P-in-C. Cath. Mssn., Tarnsfig, Brooklyn, N. Y., 1904-06; P-in-C. S. Joh. Ch., Center Moriches and S. Andr. Ch., Yaphank, L. I., N. Y., 1906-07; R. S. Joh. Ch., Ashfield, and Emman. Ch., Shelburn Falls, Mass., 1908-13; In-C. S. Andr. Ch., Washington, Mass., 1914. Author: "History of Egypt, Appleton's History Primer Series." 1890.

WENTWORTH, Frank Benjamin, Winchester, Ky.—Non-Par.—McMicken Inst. (now Cincinnati Un.), 1884. D—1903, P—1910, Bp. Burton. F. Asst. Asc. Ch., Frankfort, Ky., 1902-04; D-in-C. Imman. Ch., Winchester, 1904-06; Supt. S. Joh. Coll. Inst., Corbin, Ky., 1906. Dio. Sec. S. S. Inst., 1906. Archd. Dio. Lex., 1906. Author: "A Strange People" (1908); joint author: "The Church's Mission to the Mountaineers of the South" (Bd. Mssns., New York, 1908); author: "Mountain Missions," pamphlet (1909); "Settlement Work," pamphlet (1909).

WERLEIN, Halsey J., Jr., 81 N. 2nd St., San Jose, Calif.—R. Trin. Ch., San Jose, Calif., 1911—. b. Biloxi, Miss., Nov. 1, 1878; s. Rev. Halsey Werlein and Leila Wills (Ewing). Vander. Un., B.A., 1897, M.A., 1898; Un. So., B.D., 1902. D—1902, Bp. Tuttle, P—1903, Bp. Leonard. F. Asst. S. Geo. Ch., St. Louis, Mo., 1902-03; Asst. S. Paul Ch., Cleveland, O., 1903; R. S. Jas. Ch., Greenville, Miss., 1903-06; R. S. Andr. Ch., Jackson, Miss., 1906-11. Dep. Gen. Conv., 1910, 1916.

WERNER, James Benton, 10 Belden Ave., Norwalk, Conn.—R. Gr. Par., Norwalk, Conn., 1903—. b. Allentown, Pa., Apr. 11, 1869; s. Reuben Werner and Hannah (Wise). Muhlen. Coll., A.B., 1890, A.M., 1893; Phil. Div. Sch., 1893. D—1893, P—1894, Bp. Rulison. m. Antoinette J. Banister, Worcester, Mass., Nov. 27, 1900. F. R. Chr. Ch., Susquehanna, Pa., 1893-95; R. Ch. Our Redeem., Lexington, Mass., 1895-1900. Vic. S. Joh. Ch., Stamford, Conn., 1900-05.

WEST, Samuel Earnest, Buffalo, Wyo.—P-in-C. S. Luke Ch., Buffalo, Wyo., 1915—. b. Bellefontaine, O., July 20, 1889; s. John Edwin West and Ella (Johnson). Wooster Coll., 1909; G. T. S., 1913. D—1913, P—1915, Bp. Thomas. m. Mabel Anne Clevenger, Garrett, Ind., July 9, 1914. F. P-in-C. S. Joh. Ch., Powell, Wyo., 1913-15.

WEST, Stanley Raphael, 643 High St., Pottstown, Pa.—R. Chr. Ch., Pottstown, Pa., 1913—. b. Philadelphia, Pa., Apr. 2, 1884; s. William Harvey West and Elizabeth Jones (Short). Girard Coll., 1891-99; Phil. Div. Ssh., B.D., 1907-10; D—1910, Bp. Whitaker, P—1911, Bp. Mackay-Smith. m. Mary Louise Dean, Philadelphia, Pa., Nov. 19, 1912. F. Cur. S. Matth. Ch., Philadelphia, Pa., 1910-13.

WESTCOTT, Arthur James, 30 Albion Pl., Leeds, Eng.—N. I. A. B., 1902; New Wind. Coll., Md. Ph.D., 1904. D.D., 1908. F. R. S. Joh. Ch., Elkhorn, Wis., 1.04-06; Black River Falls, 1901-02; S. Alb. Ch., Sussex, 1902-04; Mssn. Priest, S. S. P. A., 1904; Gr. Ch., Columbus, Neb., and Exain. Chapel, 1906-09.

WESTERMANN, Charles, 73 Upper Prince St., Charlottetown, P. E. I., Can.—Non-Par.— b. Hamburg, Germany, Dec. 17, 1840; s. Bernard Westermann and Johanna (Braasch). Berk., 1884; Colleg. Course in Germany, Berlin; Po-Grad. Div. Course in Yale Un., 1883-84. D—1885, P—1886, Bp. John Williams. m. Elisabeth Ashnead Duncan, Harrisburg, Pa., Nov. 1874. F. S. Paul Ch., Willimantic, and S. Paul Ch., East Haven, Conn., 1886-90; Calv. Ch., Stonington, Conn., 1891-92; S. Stph. Ch., White Hall, Bridesburg, Philadelphia, Pa., 1892; Mssy. Mantua, Mullica Hill, Collingswood, N. J., 1893; R. S. Barn. and S. Andr. Chs., Camden, N. J., 1893-96. Author: "Dangath Kioshim"; "The Gradual Psalms, with Hebrew and Arabic Roots"; "Grundeiss der Eschatalogie nich den Begriffen der English chen Hochkirche"; "Imitatio Epicurio." "Oracle of the Isles." (Lyric Verse), 5 Vols. Was sent June, 1884, by Department of State, Washington, on an Educational Special Mission to the Courts of St. James and Berlin respectively, in the interest of American Universities generally and Yale in particular.

WESTMAN, Charles Frederic, 319 7th St., Logansport, Ind.—R. Trin. Ch., Logansport, Ind., and S. Mary Ch., Delphi, Ind., 1914.— b. Toronto, Can., Mar. 12, 1877; s. Elijah Westman and Margaret (Plunkett). Trin. Coll. (Tor.), B.A., 1901, M.A., 1902. G. T. S., 1901; Div. Sch., Trin. (Tor.), Przman. Gen'l Proficiency, Hamilton Memorial, 1904. D—1904, Bp. Baldwin, P—1905, Bp. David Williams. m. Victorine LeMonnier McCarthy, Louisville, Ky., July 11, 1907. F. All SS. Ch., Windsor, Ontario, Can., 1904; S. Phil. Ch., Cleveland O., 1905; Asst. Chr. Ch., Cath., Louisville, Ky., 1906; S. Joh. Ch., Mt. Pleasant, Mich., 1908; Emman. Ch., Petosky, Mich., 1910.

WESTON, Milton Moran, 442 W. Bolton St., Savannah, Ga.—R. S. Aug. Ch., Savannah, Ga., 1906.—S. Aug. Coll. Sch., N. C., 1899; Howard Un., 1902; Providence (O.) Un., Ph.B., 1905; King Theol. Hall, 1902; Bp. Payne Div. Sch., 1903. D—1903, Bp. Randolph, P—1905, Bp. Strange. F. Edenton, N. C., 1903-06; S. Joh.-the-Evang. Ch., and S. Phil. Ch., Elizabeth City, N. C.

WESTON, William T., Brandon, Vt.—S. Thos. Ch., Brandon, Vt., 1917.— b. N. Y., Nov. 10, 1881; s. William James Weston and Alice (Haley). S. Stph. Coll., B.A. 1906; Berk. Div. Sch., 1909. D—1909, P—1910, Bp. Doane. m. May Robinson Harris, Bronxville, N. Y., Sept. 14, 1909. F. Chr. Ch., Greenville, N. Y., 1909; S. Mark Ch., Green Island, N. Y., 1912.

WESTOVER, William, 322 N. James St., Ludington, Mich.—Non-Par.— D—1876, Bp. H. Potter, P—1881, Bp. Bissell. F. R. Gr. Ch. and S. Joh. Ch., Mt. Pleasant, Mich.; R. Newcastle, Wyo.; Chapel of S. Luke Hosp., Denver, Colo.; R. Trin. Ch., Brookville, Pa.; Asst. Gr. Ch., Morgantown, N. C.

WETHERBEE, Artemas, Vicksburg, Mich.—Non-Par.—Roch., B.A., 1863, M.A., 1868, Nash., B.D., 1877. D—1874, Bp. Lee, P—1877, Bp. Perry. F. R. Cresco, Dyersville and Farley, Iowa; S. Paul Ch., Grand Rapids, Mich.; Henrietta and Hudson, Mich.; Mssy. So. part, Dio. W. Mich. Author: Sermons.

WETHERILL, Francis Macomb, 2300 Pine St., Philadelphia, Pa.—Asst. R., Chr. Ch., Philadelphia, Pa., 1914.— b. Philadelphia, Pa., Jan. 27, 1883; s. William H. Wetherill and Elisabeth (Proctor). Un. Pa., B.A., 1906, M.A., 1911; G. T. S. D—1909, P—1909, Bp. Whitaker. m. Elisabeth H. Barker,

Cedar Croft, Gulph Mills, Pa., Nov. 20, 1915. F. Cur. Emman. Ch., Newport, R. I., 1909; Cur. Calv. Ch., Germantown, Phil. Pa., 1910-12; Ward. Leonard Hall, 1912-14. Ruthor: "Knights of S. John"; "A Secret Order for Boys of the Church."

WEVILL, Richard Henry, Elmsford, N. Y.—R. Ch. S. Jos.-of-Arimathea, Elmsford, N. Y.—F. R. S. Alb. Ch.; High Bridge, N. Y. City; Asst. Holyrood, N. Y. C.

WHALING, Joshua Brown, Hillsboro, Tex.—R. S. Mary Ch., Hillsboro, Tex.—Roa.; S. W. Un.; Nash., B.D., 1889. D—1887, P—1889, Bp. Pierce. F. Lead City, Black Hills, S. D., 1887-88; Hope, Ark., 1890-92; Trin. Cath., Little rock, Ark., 1892; Falls City, Neb., 1892-93; Tidoute, Pa., 1893-96; S. Barn. Ch., Tarentum, Pa., 1896 to 1898; New Kensington, Pa., 1899; Van Buren, Ark., 1899-1903; Fayetteville, Ark., 1903-05; The Annunc. Ch., New Orleans, La., 1905-08; R. S. Jas. Ch., Texarkana, Tex., 1908.

WHARTON, George E., 915 S. Olive St., Mexico, Mo.—Mexico, Moberly and Fulton, Mo., 1916.— b. Toronto, Ont., Feb. 7, 1879; s. James Wharton and Ann (Holroyd). B.D., 1907. D—1907, P—1907, Bp. C. S. Olmsted. m. Anna T. Rattlesdorfer, New Haven, Conn., June 25, 1909. F. Walsenburg, Colo., 1907-08; Glenwood Springs, Colo., 1908-10; Hamden, Conn., 1910-12; Scranton, Pa., 1912-16.

WHATHAM, Arthur Edward, 1410 Floyd St., Louisville, Ky.—Trin. Ch., Louisville, Ky.—St. Aid, 1882. D—1884, P—1885, Bp. of Liverpool. F. Cur. S. Jas. Ch., Toxt. Pk., Liv., 1885-86; Chr. Ch., Watney Street, 1887-88; Mssy. Mon. and Cardiff, Ont., 1888-92; Cur. Ho. Trin. Ch., Dorchester, 1892-1893; Mssy. Ho. Trin. Ch., Caro, Mich., 1893-94; S. P. G. Mssy. Ways Mills, Queb., 1895; R. S. Paul Ch., Georgetown, Del., 1904.

WHEAT, Clayton Earl, Sewanee, Tenn.—Non-Par.—Un. So., B.A., 1904; Epis. Theol. Sch., B.D., 1907; Sewanee, 1906. D—1907, P—1908, Bp. Tuttle. F. Asst. Chr. Ch. Cath., St. Louis, Mo., 1907; R. S. Geo. Ch., Griffin, Ga., 1911.

WHEDON, Henry Curtis, Clark Mills, N. Y.—R. S. Mark Ch., Clark Mills, N. Y., 1912, and In-C. Geth. Ch., Westmoreland, and Kenwood Mssn., 1916 (All N. Y.).— b. Stanley, N. Y., Apr. 22, 1883; s. George Marshall Whedon and Ella Metcalf (Alcock). Hob., B.A., 1904; G. T. S., 1908. D—1908, P—1909, Bp. Walker. m. Cynthia Anna Furness, Waterloo, N. Y., Sept. 19, 1912. F. Min. Gr. Ch., Randolph, N. Y., and S. Paul Ch., E. Randolph, N. Y., 1908-10; Cur. Gr. Ch., White Plains, N. Y., 1910-12; In-C. S. Geo. Ch., Chadwicks, N. Y., (With Clark Mills), 1912-16. Asst. Secy. Dio., 1916.

WHEELER, Alfred H., 48 Glenham St., Providence, R. I.—R. Chr. Ch., Providence, R. I., 1907.— b. Fairfax, Vt., Nov. 8, 1858; s. George Buck Wheeler and Eunice Matilda (Holmes). Un. Vt.; G. T. S., 1890. D—1890, P—1891, Bp. Bissell. m. (1) Clara Maria Clark, Williston, Vt., Dec. 17, 1884; (2) Hattie E. Whipple, Central Falls, R. I., July 26, 1893. F. Island Pond, Vt., 1890-93; Chehalis, Wash., 1893-98; Charlestown, N. H., with Springfield, Vt., 1898-99; Keene, N. H., 1899-06; Pittston, Pa., 1906-07.

WHEELER, Francis Roit, 35 West 39th St., N. Y. City.—Non-Par.—

WHEELER, William Hardin, 1726 12th Ave., Oakland, Calif.—Ch. Adv., Oakland, Calif., 1912.— b. Little Falls, N. Y., Sept. 29, 1879; s. Charles Volney Wheeler and Helen Eliza (Neelis). Trin. Coll., B.A., 1902. Ch. Div. Sch., Pac., 1905. D—1905, P—1905, Bp. Nichols. m. Lulu Richter Dowe, Black Oak, Calif., Oct. 7, 1909. F. Tuolumne and Sonora, Calif., 1905, Modesto, Calif., 1911.

WHEELOCK, Frank Cawthorn, Dalton, Mass.—Mssy. Gr. Ch., Dalton, and S. Mart. Ch., Morning-side, Pittsfield, Mass., 1916—. b. Fitchburg, Mass., May 25, 1879; s. George Henry Wheelock and Emma Jane (Foss). G. T. S., 1910, B.D., 1912. D—1910, P—1910, Bp. Vinton. m. Caroline S. Daniels, Northampton, Mass., Sept. 1, 1915. F. S. Phil. Ch., Easthampton, Mass., 1910-14; S. Aug. Ch., Wilmette, Ill., 1914-15.

WHILDIN, Oliver John, 2018 N. Calvert St., Baltimore, Md.—Dioc. Mssy. Deaf Mutes, Md., 1915—; Cur. Gr. and S. Pet. Chs., Baltimore, Md., 1898—. b. Lansford, Pa., Oct. 22, 1870; s. John P. Whildin and Mary Ann (Bowen). Gall. Coll., B.A., 1892, M.A., 1904; Phil. Div. Sch., 1899. D—1898, P—1901, Bp. Whitaker. m. Jennie Elizabeth Stewart, Anthony, Fla., Feb. 15, 1893. F. P-in-C. S. Barn. Mssn. Deaf, Washington, D. C., 1898-1915; Gen. Mssy. Deaf. So., 1913-15; Secy. Confer. Ch. Wrk. among Deaf, 1908; Secy. and Treas. Soc. Promotion Ch. Wrk. among Deaf, 1916. Author: Several Tracts and Pamphlets relating to Church Work among the Deaf, 1903-15.

WHIPPLE, Benajah Emory, Mansville, N. Y.—Non-Par.— D—1881, P—1881, Bp. Huntington, F. Sandbank, N. Y., Port Lyndon, N. Y.; Paris, N. Y.; Altmar, N. Y.; Min. Salmon River, N. Y.; R. S. Joh. Ch., Altmar, N. Y.

WHIPPLE, Clement J., Luzerne, N. Y.—R. S. Mary Ch., Luzerne, N. Y., 30 yrs—. b. Albion, Mich. Knox, B.A., 1868, M.A., 1878; G. T. S., 1869. D—1869, P—1870, Bp. Ho. Potter. F. Asst. Trin. Ch. Par., N. Y. C., 1869; R. Chr. Ch., Eastport, Me., 1870-71; R. Emman. Ch., Manville, R. I., 1871-77; R. Ch. Gd. Shpd., Chestertown, N. Y., 1882-87.

WHIPPLE, R. Bancroft, Easton, Md.—R. All SS. Ch., Easton, Md., 1917—. b. Utica, N. Y., Aug. 29, 1855; s. Frederick Curtis Whipple and Caroline (Bancroft). S. Stph. 3 yrs.; Nash., B.D., 1888. D—1888, Bp. Wells, P—1889, Bp. Burgess. m. Fanny Guernsey, Platteville, Wis. F. Dio. Conn., 15 yrs.; Terre Haute, Ind., 3 yrs.; Henry, Ill., 3 yrs.; Quantico, Md., 3 yrs.

WHITAKER, Walter Claiborne, 413 W. Cumberland Ave., Knoxville, Tenn.—R. S. Joh. Ch., Knoxville, Tenn., 1907—. b. Lenoir, N. C.; s. Lucius Fletcher Whitaker and Rowena (Oates). Ala. Poly., A.B., 1884; A.M., 1891. Un. So., D.D., 1909. D—1888, P—1891, Bp. Wilmer. m. Isabel Royall, Virginia, 1891. F. R. Ch. Ho. Innoc. Auburn, Ala., 1888; Ch. Ho. Comf., Montgomery, Ala., 1891; Chr. Ch., Tuscaloosa, Ala., 1893; S. Andr. Ch., Jackson, Miss., 1901; Trin. Ch., Asheville, N. C., 1905. Dep. Gen. Conv., Ala., 1895, 1898 and 1901, and (Tenn.), 1910-13-16. Stndg. Com., Ala., 1900, of Miss., 1901-1905. Ed. Church Record of Ala., 1892—; Exam. Chapl., Tenn.; Del. Prov. Syn. Author: "Dives and Lazarus"; History of the Protestant Episcopal Church in Alabama. "Richard Hooker Wilmer, A Biography"; "Southern Highlands and Highlanders." Occas. Sermons and Pamphlets.

WHITALL, Edwin Clark, Sewanee, Tenn.—Non-Par.— D—1905, Bp. Nicholson, P—1905, Bp. White. F. Novice Ord. Ho. Cross, West Park, N. Y., Spooner, Wis.

WHITCOMBE, Albert Bertrand, 209 W. 3rd St., Dixon, Ill.—Non-Par.—West. Theol. Sem., 1894. D—1894, P—1895, Bp. McLaren. F. R. Ch. Gd. Shpd., Momence, Ill., 1894-96; S. Luke Ch., Marianna, Fla., and S. Paul Ch., Quincy, 1897; S. Andr. Ch., Jacksonville, Fla., 1897-1900; Exam. Chapl. 1897-1900; Ch. Gd. Shpd., Chicago, Ill., 1900-05; S. Aug. Ch., Wilmette, Ill., 1905-07; R. S. Luke Ch., Dixon, 1907; P-in-C. S. Stph. Ch., Rochelle, 1907; S. Pet. Ch., Grand Detour, 1908; P-in-C. S. Thos. Ch., Amboy, Ill. Author: "The Children's Eucharist" (1908, \$0.12); "Letters Dismissory" (1910, \$1.00).

WHITCOME, Francis Banks, Watertown, Conn.—R. Chr. Ch., Watertown, Conn.—

WHITE, Alfred George, 417 5th Ave. SE., Minneapolis, Minn.—Gen. Mssy., 1912—. b. Petersborough, Can., June 15, 1875; s. Alexander Henry White and Sarah Phillips (Williams). G. T. S., 1908. D—1908, P—1909, Bp. Edsall. m. Ethel Lillian Whetter, London, Can., June 29, 1910. F. R. S. Andr. Ch., Minneapolis, Minn., 1908-09; R. S. Mart. Ch., Omaha, Neb., 1909-12.

WHITE, Brooke G., Jacksonville, Fla.—Non-Par. Un. Va., 1879. D—1883, Bp. Young, P—1884. F. R. S. Phil. Ch., Jacksonville, and Archdn.

WHITE, D. Charles, 69 Franklin St., Ogdensburg, N. Y.—R. S. Joh. Ch., Ogdensburg, N. Y., 1912—. b. Thetford, Mich., July 23, 1876; s. Stillman Clark White and Ida Cassandra (Case). Hob. B.A., 1899; G. T. S., 1902, B.D., 1907. D—1902, P—1903, Bp. Gillespie. m. Lucile Crane Morris, Big Rapids, Mich., Sept. 15, 1903. F. R. S. Andr. Ch., Big Rapids, Mich., and Mssy. Chr. Ch., Luther, Mich., 1902-06; Cur. Chr. Ch., Hudson, N. Y., 1906-08; R. S. Mark Ch., Hoosick Falls, N. Y., 1908-12. Exam. Chapl. Albany, 1909; Mem. Bd. Mssns., Dio. Albany, 1913-16; Del. Mssy. Coun. 2nd Dept., 1911-12.

WHITE, Edward Sidney, Libertyville, Ill.—P-in-C. S. Lawrence Ch., Libertyville; S. Andr. Ch., Grayslake and S. Igna. Ch., Antioch, Ill., 1912—. b. Saskatchewan, Can., Oct. 17, 1887; s. Henry Sidney White and Anna (Dugan). West. Theol. Sem., S. T. B., 1916. D—1913, P—1913, Bp. Toll. m. Lillah M. McCormick, Libertyville, Ill., Jan. 1, 1916.

WHITE, Edwin Augustine, 74 Park Ave., Bloomfield, N. J.—R. Chr. Ch., Bloomfield, and Glen Ridge, N. J., 1892—. b. Cornwall, Conn., Dec. 27, 1854; s. Edwin White and Laura (Whedon). West. Un. A.B., 1879; Trin. Coll., D.C.L., 1911. D—1887, P—1888, Bp. Scarborough. m. Elizabeth Craig Fielding, N. Y. C., Dec. 4, 1889. F. Lafayette, Ind., 1888-91. Chrmn. Com. Can., Dio.; Pres. Trial Court Dio.; Mem. Court Review Prov., N. Y., and N. J.; Chrmn. Com. Can. Gen. Conv.; Mem. Gen. Conv., 1901-04-07-10-13-15. Author: "American Church Law," 1898, 2nd Edition, 1911. "A Manual for Rectors and Vestries of the Protestant Episcopal Church"; Diocesan Manual for Diocese of Newark. Various Church Articles and Papres.

WHITE, Edwin George, Main St., Aurora, N. Y.—R. S. Paul Ch., Aurora, N. Y., 1915—. b. London, Eng., Aug. 19, 1878; s. Edwin James White and Mary Elizabeth (Gorbold). Emman. Coll. (Sask.) D—1909, P—1910, Bp. (Saskatchewan). m. 1) Emily Louisa Tuckett, London, Eng.; 2) Anna Gertrude Vail, Jermy, Pa., Nov. 15, 1913. F. Incumbent All SS. Ch., Duck Lake, Sask., 1909; Mssy. Chr. Ch., Forest City, Pa., 1911; S. Jas. Ch., Jermy, Pa., 1912. Secy. Conv. 5th Dist., Dio. C. N. Y., 1916.

WHITE, Elliot, 1625 Locust St., Philadelphia, Pa.—Non-Par.—Wms. B.A., 1881, M.A., 1884; G. T. S. B.D., 1888. D—1885, Bp. Potter, P—1886, Bp. Scarborough. F. Asst. Trin. Ch., Trenton, N. J., 1885-1886; In-C. Calv. Ch., Americus, Ga., 1887; R. Ch. Gd. Shpd., Rocky Mount, N. C., 1887-91; Asst. Trin. Par., N. Y. City, 1891-94; Dep. Gen. Conv., 1901; P-in-C. S. Alb. Ch., Newark, N. J., 1894-1903; R. S. Jas. Ch., Long Branch, N. J., 1903-06. R. of Gr. Ch. (1906), S. Andr. and S. Matt. Ch. (1910), Newark, and All SS. Ch., Bay Head, 1907. Stndg. Com. 1906; Dep. Gen. Conv., 1909. Editor: "Church Lessons" (1895-99). Author: "The Church and Her Distinctive Marks" (Church Pub. Co.).

WHITE, Elliot, 7 St. Paul Pl., Ossining, N. Y.—R. S. Paul Ch., Ossining, N. Y., 1916—. b. Boston, Mass., Fe b. 20, 1872; s. John Stuart White and Geor-

gia Anna (Read). Harv., A.B., 1892; Cambr. Theol. Sch., B.D., 1895. D—1895, P—1897, Bp. H. C. Potter. m. Mabel Reynolds Moore, Worcester, Mass., Apr. 6, 1904. F. Cur. Gr. Ch., N. Y., 1895-97; R. S. Joh. Ch., Worcester, Mass., 1897-07; Cur. S. Chrys. Chap., N. Y. C., 1910-11; Port Chaplain, Ellis Isl., N. Y. C., 1912-16. Secy. Dio. West. Mass., 1902-07; Various Churches and lectured in 4 States, 1907-12. Author: Annual Reports Dio. W. Mass., 1901-06.

WHITE, Francis Bingham, Newton Lower Falls, Mass.—R. S. Mary Ch., Newton, Mass., 1910—. Un. Boston; Epis. Theo. Sch., B.D., 1895. D—1895, P—1896, Bp. Lawrence. F. Asst. Ascen. Ch., Fall River, Mass., 1895-97; R. S. Luke Ch., Fall River, Mass., 1897-1901; R. S. Paul Ch., Brockton, Mass., 1901-08; Min. S. Pet. Ch., Cambridge, Mass., 1908; S. Jas. Ch., New Bedford, 1909.

WHITE, Francis Samuel, 28 N. Prospect Ave., Grand Rapids, Mich.—Dean S. Mark Pro-Cath., Grand Rapids, Mich., 1911—. b. N. Y. C., Apr. 19, 1868; s. Samuel Porter White and Marie Adele (Merci) (Hott). Hob., B.A., 1893, M.A., 1896. G. T. S., S. T. B., 1896. D—1896, Bp. Coxo, P—1897, Bp. Walker. m. Caroline Stillman Mize, Atchison, Kan., Jan. 23, 1907. F. Sally Eigenbrot Fellow, G. T. S., 1896-97; Asst. S. Joh. Ch., Detroit, Mich., 1897-99; Assoc. Mssn., Omaha, Neb., 1899-1904; R. Trin. Ch., Atchison, Kan., 1904-11. Pres. Stndg. Com. Dio. W. Mich. Del. Gen. Conv., 1904-16; Clerical Represen. 5th Prov. to Bd. Mssns. Author: "The Story of a Kansas Parish." 1911; Ed. "Crozier," Diocese of Nebraska; Assoc. Ed. "The Witness." Mem. Kappa Alpha Soc.; Direc. Assoc. Commerce. Soc. Welfare Assoc.; Mem. Rotary Club.

WHITE, Frederic Wyndham, Wards Island, N. Y. C.—Chapl. Manhattan State Hosp., Ward's Island, N. Y. C., 1913—. b. Kingston, Can., May 21, 1855; s. George Henry White and Bessie Ann (Wood). Trin. B. A., 1879; M.A., 1882; Berk. B.D., 1882; Un. Leip., Germany, 1883-84; Oxon. Un., 1896-1897. D—1881, Bp. McLaren, P—1882, Bp. Whitehead. F. R. Emman. Ch., Emporium, Pa., 1885-88; Trin. Ch., Niles, Mich., 1884-90; S. Paul Ch., Walla Walla, Wash., 1890-91; S. Andr. Ch., Ashland, Wis., 1891-94; Gr. Ch., Freeport, Ill., 1900-04; Cur. Ch. Sav., Philadelphia, Pa., 1908-12.

WHITE, Glenn William, 25 Liberty St., Albion, N. Y.—R. Chr. Ch., Albion, N. Y., 1910—. b. Ludlow, Vt., Mar. 23, 1878; s. Frank P. White and Katherine S. (Bixby). Middle., A.B., 1901, A.M., 1904; G. T. S., 1907. D—1908, P—1909, Bp. Lines. m. Emily J. Arnold, N. Y. C., Apr. 2, 1907. F. R. Emman. Ch., Alexandria, Minn., 1907-08; Gr. Ch., Westwood, N. J., 1908-10.

WHITE, Homer W., Randolph, Vt.—Non-Par. 1902—. Un. B.A., 1861; Un. Cy. N. Y., LL.B., 1862; Gr. S. T. D., 1892. D—1869, P—1870, Bp. Bissell. F. Enosburg, Vt., 1869-81; Randolph, Vt., 1881-86; Northfield, Vt., 1886-93; Randolph, Vt., 1893-1902. Exam. Chapl., 1892-98 (Vt.); Dep. Gen. Conv., 1886. Author: "The Norwich Cadets" (1873); "The Vermont Volunteer" (1889); "History of the Church in Randolph" (1885); "History of Norwich University" (1891).

WHITE, Howard Russell, 319 W. Colfax Ave., South Bend, Ind.—Vic. S. Jas. Ch., South Bend, Ind., 1912—. b. Saybrook, Conn., Feb. 19, 1880; s. John Hazen White and Marie Louise Holbrook. Trin. B.A., 1902; Nash., 1905. D—1905, P—1906. Bp. White. F. On Staff. Cath. SS., Pet. and Paul, Chicago, Ill., 1906-10; Geth. Ch., Marion, Ind., 1910-12. Secy. Dioc. Bd. Mssns., 1916; Dioc. Bd. Rel. Educ., 1915-16.

WHITE, Jacob Morton, Winslow, Ariz.—Non-Par.—Coln. M.A., 1899; M. and M. and M. B. B. A., 1897; Theol. Sem. Va., B.D., 1903. D—1901, P—1902, Bp. Randolph. F. Min., Alamogordo; Raton, N. Mex.

WHITE, John, Oconomowoc, Wis.—R. Zion. Ch., Oconomowoc, Wis., 1910—. Nash., 1903. D— and P—1903, Bp. Nicholson. F. Min. Nome, Alaska, 1903-06; Delavan, Wis., 1906-10.

WHITE, John Chanler, 602 So. Glenwood Ave., Springfield, Ill.—R. Trin. Ch., Lincoln, Ill., 1916— and Archd. Springfield, Ill., 1916—. b. South Carolina, 1887; s. Thomas Grimke White and Martha Phoebe (Edings). S. Stph. Coll., 1888; G. T. S., 1891. D—1891, P—1892, Bp. Seymour. m. Katerine Dresser, Springfield, Ill., Sept. 10, 1891. F. S. Paul Ch., Rantoul, with S. Thos. Ch., Thomasboro, Ill., 1891-93; City Mssy. with R. Chr. Ch., Waverly and Chapl. and Secy. to Bp. Seymour, 1893-97; R. Ho. Trin. Ch., Hartwell, O., 1897-1900; R. S. Paul Ch., E. St. Louis, Ill., 1900-09; Priest, Mssy. Dio. Springfield, 1909-16. Secy. Dio.; Secy. Stndg. Com.; Dep. Gen. Conv., 1913-16; Rur.-D., Jacksonville; Exam. Chapl.; Archd., Organiz. Par. S. Paul, E. St. Louis, Ill.; Built Stone Church; Began Wrks. S. Barth. Ch., Granite City, and in Venice and Glen Corbin, Ill.

✱**WHITE, Rt. Rev. John Hazen**, 319 W. Colfax Ave., South Bend, Ind.—Bishop Michigan City, 1899—. b. Cincinnati, O., Mar. 10, 1849; s. Moses Hazen White and Mary Miller (Williams). Ken. A.B., 1872; Trin. A.M., 1878; Berk., 1875. D—1875, P—1876, Bp. John Williams. Cons. Bp. May 1, 1895, by Bpp. Tuttle, McLaren, Leonard, Whitehead, Gilbert, Nicholson and Hale. m. Marie Louise Holbrook, Detroit, Mich., Apr. 23, 1879. F. Cur. S. Andr. Ch., Meriden, Conn., 1875-77; Vice-R. S. Marg. Sch., Walesbury, Conn., 1877-79; R. Gr. Ch., Saybrook, Conn., 1879-80; R. Chr. Ch., Joliet, Ill., 1881-89; R. S. Joh.-the-Evang. Ch., St. Paul, Minn., 1889-91; Ward. Sea. Sch., 1891-95; Bishop Indiana, 1895-98.

WHITE, Linden Harris, Ridge and Hamilton Aves., St. Louis, Mo.—Haverford Coll., 1897; St. S., B.A., 1900; Hudson River Mil. Acad., 1901; Phila. Div. Sch., S. T. B., 1907. D—1906, P—1907, Bp. Whitaker. F. Cur. Ch. Asc., Fall River, Miss., 1906; R. S. Jas. Ch., Fall River, Mass., 1907; P-in-C. Mssn. Our Sav. Pottersville. Sec. Treas. So. Branch S. S. Union.

WHITE, Luke Matthews, Montclair, N. J.—R. S. Luke Ch., Montclair, N. J.—Un. Va., B.A., M.A., 1902; Theol. Sem. Va., 1905. D—1905, P—1906, Bp. Gibson. F. Warsaw, Va., 1905-06; Pulaski, Va., 1906-09; Pulaski and Radford, Va., 1909-10; R. S. Mark Ch., Shreveport, La., 1910.

WHITE, Robb, Jr., Haymarket, Va.—R. S. Paul Par., Haymarket, Va., 1915—. b. Lawrenceville, Va., Nov. 30, 1878; s. Robb White and Sarah Annette (Warren) Un. Va., B.A., 1898, M.A., 1902; Va. Theol. Sem., 1902. D—1902, Bp. Peterkin, P—1903, Bp. Gibson. m. Laura P. Bridgers, Tarboro, N. C., Apr. 18, 1906. F. Mssy. Greene, Va., 1902-06; R. S. Jas. Ch., Cambridge, Mass., 1906-08; Mssy. P. T., 1908-14; Asst. Chr. Ch., Charlottesville, Va., 1915.

WHITE, Thomas, Bath-on-the-Hudson, N. Y.—R. Epiph. Ch., Rensselaer, N. Y.

WHITE, William Curtis, Washington, D. C.—Tr., A.B., 1897; M.A., 1903; Phil. Div. Sch., 1900, B.D., 1906. D— and P—1900, Bp. Whitaker. F. Asst. Ho. Trin. (Mem.) Chapl., Philadelphia, Pa., 1900-01; R. Ho. Innoc. Ch., Key West, Fla., 1901-06; Ch. Redeem. Lorain, O., 1907-09; S. Mark Ch., Clark's Mills, N. Y., 1907-09; Gr. Ch., Utica, N. Y., 1909-11; R. S. Paul Ch., Aurora, N. Y., 1911.

WHITE FACE, Andrew, Wapakala, S. D.—D—S. Eliz. Ch., Wapakala, S. D.—b. Black Hills Dakota Territory, 1864; s. Henry White Face and Ellen White Face. D—1914. Bp. Bitter. m. Annie White Face, 1893. F. Help. and Catechist in Cheyenne and Standing Rock Mssns.

WHITEHEAD, Rt. Rev. Cortlandt, 4868 Ellsworth, Ave., Pittsburgh, Pa.—Bishop Pittsburgh, 1882— b. N. Y. C., Oct. 30, 1842; s. William Adie Whitehead and Margaret Elizabeth (Parker). Ya., A.B., 1863, A.M., 1866; Phil. Div. Sch., 1867; Union Coll., D.D., 1880; Hob. Coll., D.D., 1887; S. Stpb. Coll., S. T. D., 1890; Un Pitts., LL.D., 1913. D—1867, Bp. Odenheimer, P—1868, Bp. Randall. Conn. Bp. Jan. 25, 1882, by Bpp. Stevens, Bedell, Howe, Scarborough, Peterkin, Helmuth (Can.) m. Charlotte Burgoyne King, Roxbury, Mass., July 29, 1868. F. Mssy. Colo., at Black Hawk and Georgetown, 1868-70; R. Ch. Nativ., So. Bethlehem, Pa., 1870-82. "Asst. Secy. Oio. Central Pa., 1872-82; Dep. Gen. Conv., 1877 and 1880. Author: "Catechism on the Church Year"; Revised "Bishop Cox's Thoughts on the Services."

WHITEHEAD, Henry St. Clair, 3 Silver St., Middletown, Conn.—R. Chr. Ch., Middletown, Conn., 1913— b. Elizabeth, N. J., Mar. 5, 1832; s. Henry Hedden Whitehead and Mary Barry (McMillin). Colmb., 1900-01; Harv., 1901-04; Ewing Coll., M.A., 1912; Berk. Div. Sch.h. 1912. D—1912, P—1913, Bp. Brewster. F. Cur. Trin. Ch., Torrington, Conn., 1912-13. Secy. Middle Archdy, Conn., 1916; Mem. Conn. Dioc. Com. on Preach. Mssn. Advent, 1915; Dioc. Chpl. Conn. Hosp. (Insane), 1913. Author: "Good Manners in Church, for Children—and Others"; Numerous Articles in Church Papers; "The Parson At Work." Mem. Amer. Eccl. Soc.; Mem. N. Y. Soc., Sons of Revolution; Mem. Conn. Jr. Clericus; Mem. Harv. Club, N. Y. C.

WHITEHOUSE, Richard, Reedley, Calif.—R. Ch. Gd. Shpd., Reedley, Calif.— D—1900, P—1900. Bp. Graves. F. Min. Sidney, Neb.; Cripple Creek, Colo.; Sheridan, Wyo.; R. S. Mark Ch., Dunmore, Pa.

WHITEMAN, John Bartlett, 73 Federal St., Greenfield, Mass.—R. S. Jas. Par., Greenfield, Mass., 1907— b. LeRoy, N. Y., Oct. 30, 1879; s. John Nelson Whiteman and Isabelle (Bartlett). Un. Roch.; Epis. Theol. Sch., B.D., 1903. D—1903, Bp. Lawrence, P—1904, Bp. Vinton. m. Alice Kurtz, Germantown, Phil., Pa., Oct., 1905. F. Cur. Chr. Ch., Fitchburg, Mass., 1903-04; Cur. Calv. Ch., Germantown, Phil., Pa., 1904-07. Mem. Stndg. Com., 1916-17; Exam. Chpl., 1915-17.

WHITMORE, Clarence Willard, Newburg, Md.—R. Wm. and Mary Par., Charles Co., Md., 1915— b. Washington, D. C., Dec. 27, 1882; s. Willard Stephen Whitmore and Elizabeth (Slater). Geo. Wash. Un., B.A., 1906; G. T. S. 1909. D—1909, P—1909, Bp. Harding. m. Ethel Hanna McCleary, Washington, D. C., June 12, 1909. F. Vic. S. Agnes Chap., Trin. Par., Washington, D. C., 1909-15. Chrmn. Com., Washington Dio. Author: "Ideal Plan and Equipment for the Business End of the Modern Sunday School."

WHITMORE, John, Exeter, N. H.—Non-Par. (Dio. L. I.)—

WHITMORE, Holmes, 296 Knapp St., Milwaukee, Wis.— R. S. Paul Ch., Milwaukee, Wis., 1910— Harv., A.B., 1895, A.M., 1899; Epis. Theol. Sch., B.D., 1898. D—1898, P—1899, Bp. Lawrence. F. Asst. S. Geo. Ch., N. Y., 1899-1902; R. Chr. Ch., Dayton, O., 1902-10. Stndg. Com., 1908-10; Dep. Gen. Conv., 1904 (S. Ohio).

WHITNEY, Frederick Ernest, Balmville, Newburgh, N. Y.—R. S. Agnes Chap., Newburgh, N. Y., 1909— Col.; G. T. S., 1909. D—1904, P—1909, Bp. Potter. Ed.: "The Church or Christian Year Kalender" (Pub. The Church Kalender Co., N. Y., \$0.75).

WHITNEY, George Sherwood, 723 Greene St., Augusta, Ga.—R. S. Paul Ch., Augusta, Ga., 1907— b. Delafield, Wis.; s. Rev. George Armstrong Whitney and Marian Josephine (Sherwood). Rac.

B.A., 1889, M.A., 1892; West. Theol. Sem., 1892. D—1892, P—1893, Bp. McLaren. m. Julia F. Stark, Thomasville, Ga., Aug. 9, 1900. F. Mssn. Ho. Nativ. Ch., Chicago, Ill., 1892-93; S. Paul Ch., Savanna, Ill., 1893-97; s. Thos. Ch., Thomasville, Ga., 1897-06. Mem. Stndg. Com., 1907—; Pres. Stndg. Com., 1913—; Exam. Chpl., 1902—; Archd., 1906-07; Dep. Gen. Conv., 1907-10-13-14.

WHITNEY, Hobart Bingham, Athens, N. Y.—R. Trin. Ch., Athens, N. Y.—S. S., B.A., '878; M.A., ad eundem, 1902; G. T. S., 1881. D—1881, Bp. Ho. Potter, P—1882, Bp. Cox. F. Precentor S. Jas. Ch., Batavia, N. Y., 1881-82; R. S. Joh. Ch., Clyde, N. Y., 1882-86; Min. S. Mary Ch., Willsborough, 1897-1904; R. Chr. Ch., West Haven, Conn., 1886-94; In-C. S. Jas. Mssn., N. Y. C., 1894-1897; R. S. Joh. Ch., Essex, and S. Mary Ch., Willsborough, N. Y., 1897. Author: "Counsels"; "Prayers for those about to be Baptized"; "Te Deum and Jubilate in G"; "Bonum Est in G"; "Communion Office in G"; "Benedictus Q. V. and Agnus Dei"; "Magnificat and Nunc Dimittis in E"; Evensong Anthem, "Abide With Us"; Anthem, "God, My King"; Anthem, "Christ Our Passover"; "6 Xmas Carols," 1st Series; "6 Xmas Carols," 2nd Series; "6 Easter Carols," 1st Series; "Swedish Sanctus or Helig" Nos. 1 and 2; "Swedish Choral Evensong"; essay on "The Music of the Church."

WHITTAKER, Albert Lavine, 208 9th St., Honesdale, Pa.—R. Gr. Ch., Honesdale, Pa., 1907— b. Wallingford, Conn., May 5, 1871; s. Samuel Howe Whittaker and Maria Evelyn (Steele). Ya., B.A., 1892, M.A., 1906 G. T. S., 1894-95; Berk., 1895-97; Phil. Div. Sch., B.D., 1912. D—1897, Bp. Niles, P—1897, Bp. Atwill. m. Mabel Baldwin Doolittle, Cheshire, Conn., June 9, 1897. F. Mssy. Clinton, Mo., 1897-99; Asst. S. Joh. Ch., North Adams, Mass., and S. Joh. Ch., Williamstown, Mass., with ch. Mssns., Blackinton and Brantownville, 1899-02; R. S. Jas. Ch., Fall River, 1902-07; Mem. Bd. Rel. Educ., Dio. Bethlehem, 1911; 2nd V-Pres. of same, 1912. Author: Magazine Articles; "Bergson-First Aid to Common Sense"; 1914; "Rudolf Eucken: Champion of a Spiritual Reality." 1914.

WHITTEMORE, Alan Griffith, Holy Cross, West Park, N. Y.—Order of Ho. Cross, 1917— b. Boston, Mass., June 20, 1890; s. Charles Tileston Whittemore and Alice Griffith (Tillinghast). Wm. Coll., B.A., 1912; G. T. S., 1915. D—1915, Bp. Codman, P—1916, Bp. Babcock for Bp. Brewster. F. Central Maine Mssn., 1915-16.

WHITTEMORE, Francis Lee, 45 Court St., Dedham, Mass.—R. S. Paul Ch., Dedham, Mass.—Harv., B.A., 1892; Epis. Theol. Sch., B.D., 1895. D—1895, P—1897, Bp. Lawrence. F. Asst. Gr. Ch., New Bedford, Mass., 1897; Sen. Asst. Gr. Ch., Providence, R. I.

WHITTEMORE, Lewis B., 106 Morningside Drive, N. Y. City.—Cur. Chr. Ch., N. Y. C.—

WHITTEN, William Vesey, Glenwood, Ia.—R. S. Joh. Ch., Glenwood, Ia.— D—1875, P—1878. Bp. Clarkson. F. Ashland, Neb., 1876-79; S. Paul Sch., S. D., 1879-81; Plum Creek, Neb., 1881-85; Falls City, Neb., 1885-92; Secy. Dio. Ia., 1897-1901; R. S. Andr. Ch., Chariton, Ia., 1892-1902; S. Pet. Ch., Fairfield, Ia., 1902-03; Gr. Ch., Charles City, Ia., and S. Mark Ch., Nashua, 1903.

WHITTLE, Earnest Albert, Philadelphia, Pa.—Stud. Phil. Div. Sch., Philadelphia, Pa.— D—1917, Bp. Garland for Bp. Colmore.

WHITTY, John L., Blackburn, Ark.—Non-Par.—T. C. D., B.A., 1865. D—1894, P—1895, Bp. Burgess. F. Prin. Jubilee Coll., Ill., 1894.

- WICKENS, Edwin**, Fort Worth, Texas.—All SS. Hosp., Fort Worth, Tex.—D—1870, Bp. Quintard, P—1875, Bp. Gregg. F. Incar. Ch., Dallas, 1886-1899; All SS. Ch. (same city), 1896, S. Mary Ch., Hillsboro, and Ho. Spir. Ch., Graham, 1900. Stndg. Com., Exam. Chap. and Del. Gen. Conv. Author: "History of the Diocese of Dallas" (1911).
- WICKS, Asaph Swift**, 490 Broadway, Pawtucket, R. I.—R. Ch. Gd. Shpd., Pawtucket, R. I., 1899.—b. W. Falmouth, Mass., Dec. 10, 1865; s. Daniel Russell Wicks and Hannah Bowman (Gifford). Harv., A.B., 1890; Epis. Theol. Sch., 1893. D—1893, Bp. Randolph, P—1894, Bp. Clark. m. Grace Lillian Conant, Cambridge, Mass. F. Min. Ch., Adv., Pawtucket, R. I., 1893-98. Mem. Bd. Dioc. Mssns., 1914. Chapl. Jenks Lodge, No. 24, F. and A. M.; Chapl. Pawtucket Royal Arch Chapter, No. 4, Prelate Holy Sepulchre Commandery No. 8, Knights Templars, (All Pawtucket, R. I.).
- WICKS, Jesse Samuel**, St. Charles Apts., Amarillo, Tex.—Archd. Plains, 1913.—b. Afton, N. Y., Aug. 22, 1883; s. William Wicks and Emily Louise (Combes). Union Un., LL.B.; Defiance Coll., A.B.; Bex., 1911. D—1911, P—1912, Bp. W. A. Leonard. m. Emma Frances Murrock, Watertown, N. Y., June 30, 1915. F. R. Gr. Ch., Defiance, except Mssn. Wrk. few Mths. 1911-13. Chrnm. Var. Dist. Coms. Ed.: Mission Churchman.
- WICKS, Walter J.**, Alton, Tex.—Non-Par.—St. S. B.A., 1879; Sea., B.D., 1884. D—1884, P—1887, Bp. Hare. F. Canton and Parker, S. D., 1884-87; Supt. Hope Mssn. Sch., Springfield, 1887; Supt. U. S. Indian Trng. Sch., 1895.
- WIDDIFIELD, James Gillespie**, Tecumseh, Mich.—R. S. Pet. Ch., Tecumseh, Mich., 1st 17—b. Picton, Ont., Sept. 3, 1887; s. Charles Howard Widdifield and Emma Morgan (Gillespie). Un. Tor., B.A., 1909; Trin. L.Th., 1911. D—1910, P—1911, Bp. (Tor.). m. Nellie V. B. Clatworthy, Toronto, Can., 1913. F. Asst. S. Geo. Ch., Toronto, Can., 1910; Asst. Ch. S. Mary-the-Vir.; R. S. Joh. Ch., Midland, Mich., 1913-17.
- WIELAND, George Alvin**, 85 W. Main St., Norwalk, O.—Non-Par.—Ken., A.B., 1907; Bex., B.D., 1909. D—1909, P—1910, Bp. Leonard. F. Gr. Ch., Defiance, 1907-09; Chr. Ch., Huron, O., 1910-11; S. Paul Ch., Norwalk, O., 1911.
- WIGHTMAN, John R.**, 830 Melton St., Pittsburgh, Pa.—R. All SS. Ch., Pittsburgh, Pa.—W. Un. Pa., A.B., 1865, A.M., 1868. D—1888, P—1889, Bp. Whitehead. F. Asst. S. Andr. Ch., Pittsburgh, 1888-89; Chapl. Laymen's Mssn. League, 1889-90; S. Paul Ch., Pittsburgh, 1890-92; S. Pet. Ch., Uniontown, Pa., 1892-98; Calv. Ch., Pittsburgh, 1898-99; Archd., Pittsburgh, 1899-1903; Redeem. Ch., Pittsburgh, Pa., 1903.
- WILCOCK, John Joseph Henry**, 216 N. 7th Ave. E., Newton, Ia.—P-in-C. S. Stph. Ch., Newton, S. Paul Ch., Durant, S. Jas. Ch., Marengo, Ia., 1917.—b. Preston, Lanc., Eng., May 9, 1887; s. John Wilcock and Trepheue Annie (Jackson). D—1915, P—1917. Bp. Longley. Mem. Dioc. Bd. Rel. Educ., 1915-1917.
- WILCOX, Edwin Francis**, Webb City, Neb.—Non-Par.—G. T. S., 1908. D—1908, Bp. Lines, P—1909, Bp. Millsbaugh. F. S. Geo. Ch., N. Y. C., 1908-09; Archdn. of Salina, Kan., 1910-11; R. S. Joh. Ch., Ft. Smith, Ark., 1911.
- WILCOX, Ellery I.**, 64 Barnes St., Providence, R. I.—Asst. S. Joh. Ch., Providence, R. I.—
- WILCOX, Seth Morell**, Le Mars, Ia.—R. S. Geo. Ch., Le Mars, Ia.—Rock. Coll. Inst.; Chicago Theol. Sem., B.D., 1875. D—1896, Bp. McLaren, P—1897, Bp. Nicholson. F. Congreg.; R. S. Mark Ch., Beaver Dam, Wis., 1897-99; R. Gr. Ch., Boone, Ia., 1899, and P-in-C. Asc. Ch., Jefferson, Ia.; S. Joh. Ch., Ames, 1901-02.
- WILDER, Alfred James**, 524 2nd Ave., Gallipolis, O.—R. S. Pet. Ch., Gallipolis, O., 1915—; R. Gr. Ch., Pomeroy, O., 1916—Un. Ohio, B.A.; Bex. Hall, 1896. D—1896, P—1897, Bp. Vincent. m. Lilla E. M. Sheppard, Edinboro, Scotland, Mar. 17, 1911. F. Asst. R. Chr. Ch., Cincinnati, O., 1896; R. Ch. Heav. Rest, Springfield, O., 1901-06; S. Mary Ch., Daytona, Fla., 1906-11; Gen. Mssy. Hocking Valley, So. Ohio, 1911-15.
- WILEY, William**, Massapequa, N. Y.—R. Gr. Ch., Massapequa, N. Y.—Laf., B.A., 1871. D—1889, P—1889, Bp. Littlejohn. F. P-in-C. S. Paul Ch., Patchogue, 1889-90; R. Gr. Ch., South Oyster Bay, L. I., 1890.
- WILFORD, Lewis**, Bismarck, N. D.—S. Geo. Ch., Bismarck, and Chr. Ch., Mandan, N. D., 1912—Nash., 1912. D—1911, P—1912, Bp. Webb.
- WILKIE, William James**, Stamford, N. Y.—M-in-C. Gr. Ch., Stamford, 1905— and Emman. Ch., Fleischmans, N. Y., 1906.—b. N. Y. C., July 24, 1857; s. James Wilkie and Mary O'Connor (Hagadoun). Coll. City N. Y., A.B., 1877, M.A., 1880; G. T. S. D—1881, Bp. Ho. Potter, P—1882, Bp. Huntington. m. Ellen Marston Hodge, Springfield, Mass., Aug. 10, 1887. F. mast. S. Joh. Sch., Manlius, N. Y., 1881-87; Hdmstr. same, 1887-88; R. Chr. Ch., Guilford, N. Y., 1888-89; Hdmstr. Selwyn Hall, Reading, Pa., 1889-94; R. S. Ann. Ch., Middletown, Del., 1894-05. Mem. Stndg. Com. Dio. Del., 1904-05; Dep. Gen. Conv., 1904.
- WILKINS, Gouverneur Morris**, Phillipsburg, N. J.—Non-Par.—D—1871, Bp. Williams, P—F. In-C. Chap. Mess., N. Y. City.
- WILKINS, Jeremiah J.**, 143 E. Adams St., St. Louis, Mo.—R. Gr. Ch., Kirkwood, St. Louis, Mo.—Gr. D.D. D—1884, Bp. Robertson, P—1885, Bp. Garrett. F. Min. Chr. Ch., Boonville, Mo., 1883-84; R. Calv. Ch., Sedalia, Mo., 1885-89; S. Paul Ch., Des Moines, Ia., 1890-95; Chr. Ch., La Crosse, Wis., 1896-1900; Dean and R. S. Paul's Pro-Cath., Los Angeles, Cal., 1901-08; Mem. Bd. Mssns., Dio. W. Mo.; Ia. and Mil.; Dep. Gen. Conv., 1880, 1892, 1895, 1904, 1907, 1910. Author: "Sunday School Hymnal" (R. P. Studley, St. Louis, Mo., 1876).
- WILKINS, John**, Dowagiac, Mich.—R. S. Paul Ch., Dowagiac, Mich.—D—1909, P—1910, Bp. Webb. F. Asst. All SS. Hoosac, N. Y.
- WILKINSON, Howard Sargent**, 25 Stratford St., W. Roxbury, Boston, Mass.—R. Emman. Ch., West Roxbury, Boston, Mass., 1913.—b. Philadelphia, Pa., June 16, 1878; s. Zimri Wood Wilkinson and Emma Frances (Garwood). Dick. Coll., A.B., 1900, A.M., 1901; Bost. Un. S. T. B., 1904; Epis. Theol. Sch., B.D., 1914. D—1911, Bp. Lawrence, P—1912, Bp. Brewster. m. Helen Adams Treadwell, Brookline, Mass., Oct. 9, 1907. F. Asst. Min. 1911 and M-in-C. S. Paul Ch., New Haven, Conn., 1912.
- WILKINSON, James Edward**, Manistee, Mich.—R. Ho. Trin. Ch., Manistee, Mich., 1912—Nash., B.D., 1881; Harv., B.A., 1884; Ill. Wesl., Ph.D., 1888. D—1881, P—1882, Bp. Paddock. F. Chr. Ch., Plymouth, Mass., 1881-82; Asc. Ch., E. Cambridge, Mass., 1882-84; S. Thos. Ch., Hamilton, N. Y., 1884-86; Asst. Gr. Ch., Utica, N. Y., 1886-88; Chapl. Akeley Inst., Grand Haven, Mich., 1888-1901; R. Emman. Ch., Champaign, Ill., 1901-07; S. Joh. Ch., Ionia, 1907-12. Dep. Gen. Conv., 1898, 1907, 1910.

WILKINSON, William, 41 Vaudam St., New York City— D—1886, P—1887, Bp. Whipple. F. R. S. Andr. Ch., Minneapolis, Minn.; Asst. Trin. Ch., N. Y. C.

WILL, Theodore Sinclair, R. F. D., Elkridge, Md.—

WILLARD-JONES, William Henry, Port Clinton, O.—R. S. Thos. Ch., Port Clinton, O.— D—1890, P—1892, Bp. Perry. F. R. Anamosa, Ia., 1892-94; Boone, Ia., 1894-97; Min. Madison, Howard and Flandreau, S. D., 1897-1903; Asst. Epiph. Ch., Chicago, Ill., 1903; Asst. Asc. Ch., Chicago, 1909-10.

WILCOX, Cyprian P., Raleigh, N. C.—Chr. Ch., Raleigh, N. C.— D—1909, Bp. Cheshire, F. Ast. Ch., Mess., Mayodan, and In-C. Trin. Ch. Mt. Airy, and S. Paul Ch., Germantown.

WILCOX, Reginald Norton, 722 Main St., Hendersonville, N. C.—R. S. Jas. Ch., Hendersonville, and P-in-C. Hendersonville Assoc. Mssn., 1902— b. England, Jan. 20, 1873; s. Thomas Norton Willcox and Clara Alice (Middleton). Trin. Coll., six and Clara Alice (Middleton). Trin. Coll., Bp. Worthington, P—1903, Bp. Horner. m. Nell Gray, Louisville, Ky., May 10, 1904. Del. Prov. Syn., 1913; Exec. Com. Prov. Syn., 1914.

WILLES, Francis Peet, Highland, Md.—R. S. Mark Ch., Highland, and Mt. Calv., Ch., Roxbury, Mills, Howard Co., Md., 1912— b. Oakland, Cal.; s. Daniel Ellis Willes and Bithynia Mead (Peet). S. Joh. Coll., B.A., 1888, M.A., 1891; G. T. S., 1891. D—1891, P—1892, Bp. Paret. F. Jessups and Arbutus, Md., 1891-92; R. S. Thos. Ch., Croom, Md., 1892-03; Assoc. Mssn., Trenton, N. J., 1903-04; Asst. Gr. Ch., Elizabeth, N. J., 1904-06; M-in-C. Trin. Ch., Steelton, Pa., 1906-07. Min-in-C. Gr. Ch., Elkins, W. Va., 1907-09; M-in-C. S. Matth. Ch., Grafton, W. Va., 1909-11; M-in-C. S. Alb. Ch., Alberton, Md., 1911-12.

WILLETT, Edward Sherman, Columbia, S. C.—R. S. Mary Ch., Columbia, S. C.—Howard Un., Washington, D. C., 1900; King Hall, Theol. Sem., 1901. D—1901, P—1902, Bp. Morrison. F. S. Mary Ch., Keokuk, Ia., 1901; P-in-C. S. Mich. Ch., Cairo, Ill., 1904; S. Aug. Ch., Kansas City, 1907; P-in-C. Asc. Mssn., and S. Sim. Mssn., Kansas City, Mo.

WILLEY, Henry Alpheus, LaGrange, Ga.—Assoc. Ward and Chapel, LaGrange Settlement and Trng. Sch.; P-in-C. Ch. Gd. Shpd., LaGrange, Ga., 1915— b. Gates, N. C., Dec. 21, 1887; s. John Fletcher Willey and Annie (Nowell). Un. So. D—1912, P—1913, Bp. Cheshire. m. Juella Jones, LaGrange, Ga., Nov. 12, 1916. F. P-in-C. Mayodan, Assoc. Mssn., 1912-15. Pres. Assoc. Ch. Wrkrs. Indust. Commun., 1915.

WILLIAMS, Rt. Rev. Arthur Llewellyn, 1716 Dodge St., Omaha, Neb.—Bishop Nebraska, 1908— b. Owen Sound, Ont., Jan. 30, 1856; s. Rev. Richard J. Williams and Elizabeth (Williams). Green Acad., 1877; W. T. S., 1888; W. T. S., D.D., 1900. D—1888, P—1889, Bp. Spalding, Cons. Bp. Oct. 18, 1899, by Bpp. Worthington, Spalding, A. R. Graves, Atwill, Millsbaugh, Nicholson, Edsall and T. N. Morrison. m. Adelaide L. Makinster, Charlestown, Mass., Oct. 18, 1880. F. Mssy. Meecker, White River, Colo., 1888-90; R. S. Paul Ch., Denver, Colo., 1890-92; R. Chr. Ch., Chicago, Ill., 1892-99; Bp. Coadj. Nebraska, 1899-1908.

WILLIAMS, Charles Barnes, Compass, Pa.—R. S. Jas. Ch., Compass, Pa.—Fr., B.A., 1888, M.A., 1891; Theol. Sem. Va. (Hon.), 1908; Wesl., Ph.D., 1900. D—1900, Bp. Seymour, P—1901, Bp. Whitaker. F. Asst. Advo. Ch., Philadelphia, 1901-1903; Calv. Ch., Rockdale, 1903-05; S. Geo. Ch., W. Phila., 1905-07; R. S. Andr. Ch., Yardley, Pa., 1907-12; Stff. City Mssn., Phil., Pa., 1912.

WILLIAMS, Rt. Rev. Charles David, 32 Stimson Pl., Detroit, Mich.—Bishop Michigan, 1906— b. Bellevue, O., July 30, 1860; s. David Williams and Eliza (Dickson). Ken., A.B., A.M., 1880; L. H. D., 1893; Bex. Hall, D.D.; Hob. L.L.D. D—1883, Bp. Bedell, P—1884, Bp. Jaggard. Cons. Bp. Feb. 7, 1906, by Bpp. Tuttle, Worthington, Davies, Quintard, McLaren, Brooke and Sweatman. m. Lucy Victoria Benedict, Cincinnati, O., Sept. 29, 1886. F. R. Ch. Resur., Fern Bank, and Ch. Atone., Riverside, So. Ohio, 1884-89; S. Paul Ch., Steubenville, O., 1889-93; Dean Trin. Ch., Cleveland, O., 1893-96. Mem. Stndg. Com., 1893-1905; Dep. Gen. Conv., 1898. Soc. Serv. Com. Author: "Valid Christianity for Today."

WILLIAMS, Charles Edward, 1724 So. 9th St., Terre Haute, Ind.—R. S. Luke Ch., Terre Haute, Ind.—

WILLIAMS, Carl H., Salmon City, Ida.—R. Ch. Redeem., Salmon City, Ida.—

WILLIAMS, Chauncey C., Mobile, Ala.—Non-Par.—Tr., B.A., 1871, M.A., 1874; Un. So., D.D. D—1874, Bp. Williams, P—1875, Bp. Beckwith. F. R. S. Paul Ch., Augusta, Ga.

WILLIAMS, E. Reginald, 560 Hackett Ave., Milwaukee, Wis.—R. S. Mark Par., Milwaukee, Wis., 1913— b. Cleveland, O., July 26, 1879; s. Henry E. Williams and Ida Elizabeth (Sherman). Epis. Theol. Sch., 1904. D—1904, Bp. Lawrence, P—1905, Bp. Satterlee. m. Dorothy Eckhart, (Vassar, 1906). Chicago and Lake Forest, Ill., Oct. 15, 1908. F. Cur. Washington, D. C., 1904-05; Cur. Poughkeepsie, N. Y., 1905-06; R. Ch. Ho. Comf., Kenilworth, Ill., 1906-13. Mem. Stndg. Com.; Dioc. Bd. Rel. Educ.; Bd. Ch. Exten. Secy. Un. Cmssn. Ch. Wis.; Exam. Chapl. Com. Endow. Dio.; Pres. Milwaukee Clericus; Mem. Milwaukee Athletic Club; Un. Club, Chicago, Country Club.

WILLIAMS, Edwin Lindsay, Lakewood, O.—Non-Par.—

WILLIAMS, Everett Eifert, Brentwood, N. Y.—R. Chr. Ch., Brentwood, N. Y.—

WILLIAMS, Francis Goodwin, Pacific Grove, Cal.—R. S. Mary-by-the-Sea, Pacific Grove, Cal.—Tr., B.A., 1889, M.A., 1893, Epis. Theol. Sch., B.D., 1892. D—1892, Bp. Coleman, P—1893, Bp. Clark. F. Asst. Gr. Ch., Providence, R. I., 1892-95; R. All SS. Ch., Pontiac, R. I., 1895-99; R. Trin. Ch., Milford, Mass., 1900-02; Cath. Mssn. Stff., 1904; Asst. S. Mark Ch., Berkeley, Calif.

WILLIAMS, Frederick Charles, Chester, Vt.—R. S. Luke Ch., Chester, and P-in-C. S. Mark Ch., Springfield, and Geth. Ch., Proctorsville, Vt., 1914— b. Liverpool, Eng., May 12, 1878; s. Charles Richard Williams and Elizabeth (Potrot). Harv., A.B., 1901; Cambr. Epis. Theol. Sch., B.D., 1903. D—1902, Bp. Lawrence, P—1903, Bp. Wells. m. Emma Pearson, Dorchester, Mass., June 26, 1902. F. S. Mark Ch., Moscow, Ida., and S. Jas. Ch., Pullman, Washington, 1902-04; S. Luke Ch., Grants Pass, Ore., 1904; Trin. Ch., Portland, Ore., 1905; S. Mark Ch., Medford, Ore., 1907; Ch. Gd. Shpd., Watertown, Mass., 1907-14.

WILLIAMS, George Croft, 12 Judith St., Charleston, S. C.—P-in-C. S. Joh. Chap., Charleston, S. C., 1914— b. Aikin, S. C., Dec. 16, 1876; s. William White Williams and Martha Russell Williams. Un. So.; Theol. Sem. Va., 1900. D—1900, P—1901, Bp. Ellison Capers. m. Margaret Elizabeth Porter, Blacksburg, S. C., Feb. 11, 1903. F. R. Ch. Atone., Blacksburg, S. C., 1900-04; Ho. Trin. Ch., Oxford, Md., 1904-07; S. Luke Ch., Queenstown, Md., 1907-09; Chr. Ch., Augusta, Ga., 1909-14.

WILLIAMS, Rt. Rev. Gershon Mott, 503 Spruce St., Marquette, Mich.—Bishop Marquette, 1895—. b. Fort Hamilton, N. Y., Feb. 11, 1857; s. Gen. Thomas Williams and Mary Neosho (Bailey). Corn. Un., 1875-77; Hob., A.M., 1889; Un. Mich., 1904; Hob., D.D., 1895. D—1880, P—1882, Bp. Harris. Cons. Bp. Nov. 14, 1895, by Bpp. Tuttle, Davies, Worthington, Quintard, Brooke and Sweatman. m. Elizabeth Bradish Biddle, Grosse Isle, Mich., Feb. 20, 1879. F. Asst. S. Joh. Ch., Detroit, Mich., 1882-84; S. Matth. Ch., 1886; S. Geo. Ch., Detroit, Mich., 1884-89; Cur. S. Paul Ch., Buffalo, 1889; Dean All SS. Cath., Milwaukee, Wis., 1889-91; Archd. No. Mich., 1891-96. Gen. Ed. Mssns., 1907; Ed. Hymnal, 1916; Mem. Archbp. Canterbury Embass. to Sweden, 1909; Cmsns. Faith Order, 1914—. Author: "Between Two Christmas Days." 1888; "Sacramental Teachings," 1886; "The Church of Sweden and the Anglican Communion," 1910; "The Sins of the Prophets," 1906; "Human Questions and Divine Answers"; Collaboratedon Swedish Prayer Book.

WILLIAMS, George Frederick, 822 Niagara St., Buffalo, N. Y.—R. S. Mary Ch., Buffalo, N. Y.—Ken., B.A., 1897; Bex. 1896. D—1896, P—1897, Bp. Leonard. F. R. Trin. Ch., Tiffin, O., 1896-1901; Asc. Ch., Lakewood, O., 1901-11.

WILLIAMS, Gilbert Fearing, 61 Randolph Pl., N. E., Washington, D. C.—Non-Par.—

WILLIAMS, Henry Horton, University, Va.—Non-Par.—D—1902, Bp. Peterkin. F. Mssy. Archdry., Blue Ridge.

WILLIAMS, James, Middleboro, Ky.—R. S. Mary Ch., Middleboro, Ky.—

WILLIAMS, John, 1114 Bushwick Ave., Brooklyn, N. Y.—R. Calv. Ch., Brooklyn, N. Y., 1905—. b. Haverford, W. Wales, 1855; s. Thomas Williams and Phoebe (Griffiths). Trin. Coll., 1890; M.A., 1893; Berk., 1893; B.A., 1890; Trin. Coll. D—1893, P—1894, Bp. Williams. m. Edith A. Little, N. Y., Oct. 14, 1903. F. Calv. Ch., Suffield, and S. Paul Ch., Windsor Locks, Conn., 1893-96; Sr. Asst. Heav. Rest, N. Y. C., 1896-05. Mem. Eccl. Court, L. I. Author: Sermons. Chapl. Veterans Assoc.; Chapl. Waterway League of Amerl.; Ex-Pres. S. Dav. Soc., N. Y.

WILLIAMS, John, 906 No. 49th St., Omaha, Neb.—Retired.— b. Tarbert, Ire., June 21, 1835; s. John Williams and Elizabeth (Somers). Sea., B.D., 1868. D—1868, P—1868, Bp. Whipple. F. R. S. Luke Ch., Hastings, Minn., 1868-77; R. S. Barn. Ch., Omaha, Nebr., 1877-14. Pres. S. C. Exam. Chapl.

WILLIAMS, John Albert, 1119 N. 21st St., Omaha, Neb.—Vic. Ch. S. Phil.-the-Deacon, Omaha, Neb., 1891—; Secy-Reg. Dio. Neb., 1916—. b. London, Ont., Feb. 28, 1866; s. Henry Williams and Adaline (D'Or). Sea., B.D., 1891. D—1891, P—1891, Bp. Worthington. m. Lucinda Winnifred Gamble, Omaha, Neb., June 27, 1901. Asst. Secy. Dio., 1892-1916; Histor., 1906; Exam. Chapl., 1911—; Assoc. Ed. "The Crozier," 1909-11; Ed. 1911—.

WILLIAMS, John William, 10 Chelsea Sq., Atlantic City, N. J.—R. All SS. Ch., Atlantic City, N. J.—Tr., B.A., 1878, M.A., 1881; Keble Coll., Oxon., B.A., 1881, M.A., 1884. D—1882, P—1883, Bp. of Lincoln. F. Asst. Newark, Eng., 1882-84; Northampton, Eng., 1884-86; Trin. Par., N. Y. City, 1889-92; R. S. Paul Ch., E. Orange, N. J., 1892-1901; Assoc. R. Asc. Ch., Atlantic City, 1901-1910.

WILLIAMS, Joseph E., 1718 Oregon Ave. N.W., Washington, D. C.—W. and M.; Va. Theol. Sem. D—1909, Bp. Harding, P—1910, Bp. Funsten. F. S. Paul Ch., Blackfoot, 1909.

WILLIAMS, Louis Llewellyn, Pocomoke City, Md.—R. Pocomoke Par., Pocomoke City, Md., 1910—. b. Augusta, Ga., Jan. 26, 1856; s. M. William S. S. Williams and Louise M. (Coggell). Va. Theol. Sem., 1887. D—1887, Bp. Wilmer, P—1889, Bp. Lyman. m. Katie Muir Green, Alexandria, Va., 1910. F. R. Chr. Ch., Elizabeth City, N. C., 1889-06; Ch. Mess., Gonzales, Tex., 1906-10.

WILLIAMS, Luther George Hallam, Woodlawn, Afa.—R. Gr. Ch., Woodlawn, Ala.—Un. So. Grad. Div., 1901. D—1901, P—1902, Bp. Nelson. F. Min., Atlanta, Ga., and other pts., 1901-02; R. Calv. Ch., Americus, Ga., 1902-05; Chr. Ch., New Bern, N. C., 1905-08; Mssy. Dio. Atl., 1908-10; R. S. Paul Ch., Spring Grove; S. Thos. Ch., Citronelle; S. Mark Ch., Toulminville; S. Jas. Ch., Citronelle, and City Mssns., Mobile, Ala., 1910.

WILLIAMS, Philip H., Tanana, Alaska.—R. Ch. Our Sav., Tanana, Alaska.—

WILLIAMS, Richard Pardee, 3425 Newark St., Washington, D. C.—Can. Cath. SS. Pet. and Paul, Washington, D. C., 1901—. b. New Orleans, La., Aug. 24, 1855; s. Francis West Williams and Laura Ann (Smith). Coll. City N. Y., B. S., 1874. D—1892, Bp. Randolph, P—1893, Bp. Whittle. m. Margaret Fitz-Gerald Watson, Richmond, Va., June 13, 1883. F. Asst. S. Paul Ch., Richmond, Va., 1892; R. Ho. Comf. Ch., Montgomery, Ala., 1894; R. Trin. Ch., Washington, D. C., 1897. Mem. Stndg. Com., 1903-14. Exam. Chapl. 1900-05; Dep. Gen. Conv., 1901-04-1907-10-13. Dep. Angl. Ch. Cong., 1898; Secy. Amer. Ch. Inst. (Negroes), 1907-08.

WILLIAMS, Robert, 22 Stockton St., Princeton, N. J.—Asst. Trin. Par., Princeton, N. J.—

WILLIAMS, Thomas Jay, 104 9th St., Oregon City, Ore.—R. S. Paul Ch., Oregon City, Ore., 1915—. b. Nashville, Tenn., June 26, 1887; s. Wilson Williams and Sallie Bernard (Stratton). Un. Texas, B.A., 1908, Un. Calif., M.A., 1915; Ch. Div. Sch. Pac., 1914. D—1914, P—1915, Bp. Nichols. m. Irene Helen Moule, San Jose, Calif., Nov. 3, 1914. F. Asst. Min. Chinese Episc. Mssns., San Francisco and Oakland, Calif., 1914-15; P-in-C. Chinese Episc. Mssn., Oakland, Calif., 1915; Act. Ward. Commun. S. Sav. Ch., San Francisco, Calif., 1915. Mem. Bd. Ch. Exten., Dio. Oregon, 1915-17. Author: "The Bread of Life," 1910. Priest Assoc. Soc. S. Joh.-the-Evang.; Assoc. C. B. S., G. A. S.

WILLIAMS, Wallace A., Clarendon, Tex.—R. S. Joh.-the-Bapt. Ch., Clarendon, Tex.—St. Lawr. Un., N. Y., B.D., 1895, M.A., 1903; Drake Univ., LL.B., 1899; Un. Mich., LL.B., 1900; Denver Un., Ph.D., 1900. D—1906, Bp. Weller, P—1907, Bp. Olmsted. F. Antigo, Wis., 1906-07; Longmont, Col., 1907-09; Trinidad, Col., 1909.

WILLIAMS, Walter, 229 E. 5th St., N. Y. C.—S. J., 1905; Theol. Sem. Va., 1908. D—1908, Bp. Peterkin, P—1909, Bp. Harding. F. Gr. Par., Washington, 1908.

WILLIAMS, William Daniel, 48 Academy Ave., Southington, Conn.—R. S. Paul Ch., Southington, Conn., 1914—. D. D. F. Archd. Dio. Arkansas, 1899-1903; R. Trin. Ch., Iowa City, Ia., 1903-13; Archd. Ia., 1904-13; Exam. Chapl. Ia., 1903-13. Ed. and Pub. "The Messenger." Dep. Gen. Conv., 1901-10; Spec. Lectr. St. Un. Ia., 1907-10. Author: "The Introduction of Christianity into Great Britain."

WILLIAMS, William Frederic, 36 Elm St., West-erly, R. I.—R. Chr. Ch., Westery, R. I., 1903—. b. Fulton, N. Y., July 26, 1871; s. William Frederic Williams and Kate (Pond). Harv., A.B., 1894; Episc. Theol. Sch., B.D., 1897. D—1897, Bp. Lawrence, P—1898, Bp. Vincent. m. Eliza Woolston Downs, Germantown, Pa., Jan. 6, 1904. F. Cur. S. Paul Ch., Cincinnati, O., 1897-01; Cur. Calv. Ch., Germantown, Pa., 1901-03.

- WILLIAMS, William Hall**, Austin, Tex.—R. All SS. Ch., Austin, Tex., 1910—Harv., B.A., 1883; Epis. Theol. Sch., B.D., 1886. D—1886, P—1887, Bp. Paddock. F. R. Emman. Ch., Wakefield, Mass., 1886-1890; S. Paul Ch., Newton Highlands, Mass., 1890-1896; Ch. Gd. Shpd., Waban, Newton, Mass., 1896-1904; Hdmstr. S. Andr. Sch. and Asst. S. Andr. Ch., Fort Worth, Tex., 1904-06; Asst. S. Paul Ch., Stockbridge, Mass., 1906-07; R. American Ch., Lucerne, Switzerland, and Asst. American Ch., Nice, France, 1907-10.
- WILLIAMS, William Henry**, Lyons, N. Y.—Non-Par.—G. T. S., 1850. D—1850, P—1851, Bp. De Lancey. F. Granville, N. Y., 1851-53; Ridgefield, Conn., 1854-56; New Canaan, Conn., 1857-1865; R. Gr. Ch., Lyons, N. Y., 1867-82.
- WILLIAMS, William John**, Foxburg, Pa.—R. Ch. Our Fath., Foxburg, Pa.—S. Bees and S. Boniface, Eng.; Durham, Eng. D—1884, Bp. A. B. Webb, P—1888, Bp. C. P. Scott. F. S. P. G. Africa, 1884-87; Fort Chapl., Chefoo, China, 1887-1890; In-C. Banff, Canada, 1890; R. S. Paul Ch., Martin's Ferry, O., 1896; of S. Jas. Ch., Westernport, Md., 1901-07; R. Queen Anne's Par., 1907.
- WILLIAMS, William Phillips**, 31 Lambertson St., New Haven, Conn.—Vic. All SS. Ch., New Haven, Conn., 1915—. D—1905, P—1906, Bp. Morrison. F. R. S. Paul Ch., Denver, Colo., and S. James Ch., Oskaloosa, Ia.
- WILLIAMS, Wiltshire Winfield**, Key West, Fla.—R. S. Paul Ch., Key West, Fla.—
- WILLIAMSON, Frank, Jr.**, 1606 Mifflin St., Philadelphia, Pa.—Cur. S. Eliz. Ch., Phil., Pa., 1917—. b. Philadelphia, Pa.; s. Frank Williamson and Mary (Colesberry). Un. Pa., B.A., 1914; G. T. S., 1916. D—1916, P—1917, Bp. Rhinelander. F. Country Center Mssn., Newton, Pa., 1916-17.
- WILLIAMSON, John**, Bellefontaine, O.—R. Trin. Ch., Bellefontaine, O.—F. R. S. John Ch., Bellevue-Dayton.
- WILLIAMSON, Walter Blake**, Flint, Mich.—Non-Par.—W. T. S., 1910. D—1910, Bp. White (for Bp. Anderson), P—1910, Bp. Anderson. F. S. Tim. Ch., Chicago, Ill., 1910-11; S. Paul Ch., DeKalb, Ill., 1911-12; Valparaiso, Ind., 1912.
- WILLIAMSON, William Earnest**, Boston, Mass.—Non-Par.—D—1907, Bp. Lawrence, P—1908. F. P-in-C. Emman. Ch., Lake Village; R. Asc. Ch., Auburn, R. I.
- WILLIS, Francis**, Excelsior, Minn.—Non-Par.—Sea., B.D., 1889. D—1889, Bp. Gilbert, P—1890, Bp. Whipple. F. In-C. S. Joh-in-the-Wild Ch., and S. Antipas Ch., Red Lake, Minn., 1889; Chr. Ch., Glencoe, Minn., 1901; S. Joh. Ch., Hutchinson, S. Mary Ch., Brownton, 1901-02; S. Aug. Ch., DeWitt, Neb., 1902; R. Ch. Redeem., Owenby, N. C., 1902-08.
- WILLIS, William Taylor**, Charleston, W. Va.—Non-Par.—
- WILLMANN, Henry**, 308 W. Bluff St., Janesville, Wis.—R. Trin. Ch., Janesville, Wis., 1907—. Nash., 1900. D— and P—1900, Bp. Nicholson. F. Mssy. Hartland, Pewaukee and Pine Lake, Wis., 1900-02; Asst. S. Mark Ch., Jersey City, 1902-06; Mssy. Ridgefield Park, N. J., 1906-07.
- WILLSON, Albert Daniels**, Bronxville, N. Y. City.—R. Chr. Ch., Bronxville, N. Y.—D—1893, P—1895, Bp. H. C. Potter. F. Asst. Annunc. Ch., Philadelphia, Pa.; Asst. Trin. Ch., N. Y. City.
- WILLSON, William Judson**, Sacketts Harbor, N. Y.—R. Chr. Ch., Sacketts Harbor, N. Y., 1916—, b. Cameron, N. Y., Apr. 7, 1869; s. Blooma (Knapp) and Joseph R. Willson. Syr. Un.; Alfred Theol. Sem. D—1912, P—1913, Bp. Israel. m. Wilhelmine Putnam, Crosby, Pa., Dec. 24, 1894. F. Mssy. Eldred, Instanter, Pa., 1912-16. Meth. Min. 10 yrs.
- WILMER, Cary Breckenridge**, 700 Piedmont Ave., Atlanta, Ga.—R. S. Luke Ch., Atlanta, Ga., 1900—. b. Williamsburg, Va., June 2, 1859; s. George Thornton Wilmer and Marion B. (Saunders). Wm. Un., 1875. Ken. 1 yr. D—1894 Bp. Young, P—1896, Bp. Whipple. m. Mrs. Kate Phillips Ammons, Gainesville, Fla., Jan. 23, 1905. F. R. Gr. Ch., Ocala, Fla., 1884-89; Ch. Resur., Fernbank, O., 1889-91; Supt. Cldr. Orphan Asylum, Lynchburg, Va., 1891-98; Ch. Epiph., Lynchburg, Va., 1892-93; Ch. Nativ., Cincinnati, O., 1898-1900. Pres. Stndg. Com., Dep. Gen. Conv., 1907-10-13-16.
- WILSON, Alan Grant**, Clay Center, Kan.—R. S. Paul Ch., Clay Center, Kan.—
- WILSON, Alan Pressley**, 3290 Prossman St., Baltimore, Md.—Non-Par.—b. Baltimore, Md., Mar. 25, 1876; s. Fort Evans Wilson and Alice (Biggs). Balt. Poly. Inst., 1894; Rich. Coll., 1898. So. Theol. Sem., 1900. D—1900, P—1912. Bp. Darlington. m. (1) Elizabeth Rivers; (2) Etta Marshall, Stauffer, Pa., Nov. 30, 1906. F. R. Asc. Ch., Parkesburg, Pa., 1908-10; Trin. Ch., Orbisoma, Pa., 1910-11; Chr. Ch., Lykens, Pa., and S. Paul Ch., Williamstown, Pa., 1911-12; Asst. S. Luke Ch., Baltimore, Md., 1913; P-in-C. S. Phil Ch., Baltimore, Md., 1914-15. Direc. Soc. Social Advance. Author: Short Stories and Miscellaneous Articles.
- WILSON, Alfred Clare**, Bellows Falls, Vt.—R. Emman. Ch., Bellows Falls, Vt.—Montr. Dio. Theol. Coll.; McG., L. S. T., 1894. D—1894, P—1895, Arbp. of Montr. F. Bolton, P. Q., 1894-95; S. Armand, Ch., West. P. Q., 1896-98; Malone, N. Y., 1899-1901; Chr. Ch., Duaneburgh, N. Y., 1901-08.
- WILSON, Andrew Chalmers**, 199 Carroll St., Brooklyn, N. Y.—R. S. Paul Ch., Brooklyn, N. Y.—T. C. T.; Nash. D—1899, P—1900, Bp. Nichols. F. Asst. S. Paul Ch., San Francisco, Calif., 1899-1900; S. Luke Ch., Cincinnati, O.; S. Mary-the-Vir., N. Y. C., 1904-09.
- WILSON, Arthur George**, Havana, Ill.—R. S. Barn. Ch., Havana, Ill.—
- WILSON, Cecil P.**, Everett, Pa.—Non-Par. Dio. Kansas City.
- WILSON, Charles Chase**, 46 Albano St., Roslindale, Boston, Mass.—Un. Vt., A.B., 1907, cum laude (classics); Oxon., B.A., 1909; Tr., B.A., 1910, 2nd cl. hon. sch. of Theol. D—1910, Bp. Hall, P—1911, Bp. Codman. F. P-in-C. of Trin., Winooski and 2nd Cur. S. Paul Ch., Burlington.
- WILSON, Clark Anderson**, 111 6th St. Baraboo, Wis.—R. Trin. Ch., Baraboo, Wis., 1908—. b. Milwaukee, Wis.; s. William K. Wilson and Louisa (Francis). D—1901, P—1903, Bp. Nicholson. F. P-in-C. S. Joh. Ch., Evansville, Wis.; R. Ch. Redeem., Superior, Wis., 1905-08.
- WILSON, E. A. W. Hannington**, Bay Shore, N. Y.—Non-Par.—Nash., 1912. D—1911, Bp. Graf-ton. P—1912, Bp. Weller. F. Bayfield, Wis., 1911-1912; Waupaca, Wis., 1912.
- WILSON, Elias**, Rapid City, S. D.—P-in-C. Emman. Ch., Rapid City, S. D., 1916—. b. Nova Scotia, Dec. 20, 1862; s. John Wilson and Amelia (Morris). Sea., B.D. D—1898, Bp. Whipple, P—1898, Bp. Gilbert. m. Lizzie A. Price, Wilder, Minn., Nov. 7, 1900. F. Pine Island, Minn., 1898; Appleton, Minn., J899; Chamberlain, S. D., 1906; Madison, S. D., 1911. Mem. Coun. Adv. to Bp. Biller, 1912-14.

WILSON, Francis M., 4301 W. Adams St., Chicago, Ill.—Non-Par.—Corn., B.A., 1878. D—1897, Bp. Morrison (Dul.), P—1901, Bp. Seymour. F. R. S. Geo. Ch., Macomb, Ill., 1902-08; S. Stph. Ch., Middlebury, Vt., 1908-11. Stndg. Com., 1904-08 and Dep. Gen. Com., 1907 (Quincy).

WILSON, Frank Elmer, Wilmette, Ill.—R. S. Aug. Ch., Wilmette, Ill., 1915—. b. Kittanning, Pa., Mar. 21, 1885; s. Rev. William White and Irene Mayhew (Ladd). Hob., A.B., 1907; G. T. S., B.D., 1911. D—1910, Bp. White, P—1910, Bp. Anderson. m. Marie Louise Walker, England, Oct. 24, 1911. F. P-in-C. S. Ambr. Ch., Chicago Heights, Ill., 1910-13; R. S. Andr. Ch., Chicago, Ill., 1913-15. Secy. Treas. Oioc. Bd. Rel. Educ., 1913—; Del. Prov. Syn., 1916. Author: "Contrasts in the Character of Christ," 1916; "Where St. Augustine's Church Comes From," 1917.

WILSON, Harry William, 423 Merchants Trust Bldg., Los Angeles, Calif.—Non-Par.—Late Found. Sch. of Jes. Coll. Camb., B.A., 1876, M.A., 1880; Ely Theol. Coll. D—1877, Bp. Ely for Worc., P—1878, Bp. Worc. F. Cur. Rugby, 1876-81; R. Over Worton and Vic. Nether Worton, Oxfordshire, Eng., and Vic. Nether Worton, Oxfordshire, Eng., 1881-1883; Vic. S. Aug. Ch., Stepney, 1883-1902; R. All S.S. Cath., Milwaukee, Wis., 1906-07; Asst. Asc. Ch., Los Angeles, Calif., 1909. Editor: "American Catholic." Author: "Why and Wherefore" (Yo. Ch'man Co., \$0.35); "Catholic Teaching" (Skeffington, \$0.35); "Our Dead, Where Are They?" (The Church Shop, Commercial Road, London, \$0.25).

WILSON, Henry Blauvelt, Boonton, N. J.—R. S. Joh. Ch., Boonton, N. J., 1907—. b. N. Y. C., Apr. 10, 1870; s. Thomas Guest Wilson and Hannah Mary (Reed). Stud. Priv. G. T. S., B.D., 1904. D—1904, P—1905, Bp. Lines. m. Theresa Louise Martens, N. Y. C., 1900. F. Cur. S. Joh. Ch., Jersey City, N. J., 1904-05; P-in-C. Ho. Cross Ch., Brooklyn, N. Y., 1905-07. Author: "The Revival of the Gift of Healing," 1914; "Does Christ Still Heal," 1917.

WILSON, Herbert Abbott, Menasha, Wis.—R. S. Thos. Ch., Menasha, Neenah, Wis.—Sea., 1903; Epis. Theol. Sch., 1904. D—1904, P—1905, Bp. Morrison. F. Mssy. in Ia., 1904-08; Asst. S. Mark Ch., Evanston, Ill., 1908; R. Trin. Ch., Kendallville, Ind.

WILSON, Hugh D., 17 Irving Pl., Passaic, N. J.—R. S. Geo. Ch., Passaic, N. J., 1909—. Trin., B.A., 1901; Colomb., M.A.; G. T. S., B.D., 1910. D—and P—1909, Bp. Lines.

WILSON, James Godfrey, Cuba, N. Y.—R. Chr. Ch., Cuba, N. Y.—D—1908, P—1909, Bp. Greer. F. Asst. Chr. Ch., Detroit, Mich.

WILSON, John Henry, Box 265, Ithaca, N. Y.—Non-Par.—S. Stph., B.A., 1896, M.A., 1899; Coll. S. Francis Xavier, M.A., 1898; Univ. N. Y., M.A., 1898; G. T. S. D—1899, Bp. Potter, P—1899, Bp. Talbot. F. Min. Trin. Ch., Tivoli, N. Y., 1899; R. same, 1899-1900; M-in-C. Ho. Comf. Ch., Eltingville, Trin. Mssns. and Mill Road Chap., New Dorp, N. Y., 1900-01; Asst. Gr. Ch., Plainfield, N. J., 1901-02; P-in-C. same, 1902; Asst. Gr. Ch., Elizabeth, N. J., 1902-03; Asst. S. Paul Ch., Flatbush, N. Y., 1903-06; Mssy. Central N. Y., 1909.

WILSON, John M. C., care Canadian Commissioner's Office, London, Eng.—Non-Par.—

WILSON, Joseph D. C., Gen. Theol. Sem., N. Y. City.—

WILSON, Mardon Dewees, 3042 Nicol Ave., Fruitvale, Oakland, Calif.—R. S. Phil. Ch., Fruitvale, Oakland, Calif., 1909—; Secy. Dio. Calif., 1896—. Ya., B.A., 1879; Phil. Div. Sch. D—1880.

Bp. Stevens, P—1882, Bp. A. Lee. F. Asst. Ch. Redeem., Bryn Mawr, Pa., 1880-82; Gr. Ch., Astoria, Ore., 1882-86; S. Luke Ch., Vancouver, Wash., 1886-92; S. Andr. Ch., Oakland, Calif., 1893-95; S. Pet. Ch., San Francisco, Cal., 1895-1899; S. Matth. Sch., San Mateo, Calif., 1899-1900; Civilian Chaplain U. S. General Hospital, Presidio, S. F., 1900-01; Chr. Ch., San Jose, Calif., 1902-04; Chap. San Anselmo, Ross., 1904-08; Dep. Gen. Conv., 1889, 1904. Mang. Ed. "Pacific Churchman," 1904-09.

WILSON, Robert, 181 Queen St., Charleston, S. C.—R. Trin. Ch., Black Oak, S. C.—Med. Coll., S. C. M.D., 1859; Wash. D.D., 1883. D—1864, P—1866, Bp. Davis. F. Claimont Par., Statesburg, S. C., 1866-68; S. Paul Ch., Kent Co., Md., 1868-71; S. Pet. Ch., Easton, Md., 1871-84; S. Luke Ch., Charleston, S. C., 1884; In-C. Ch. Mess., North Santee; S. Jas. Ch., Santee, and Min. S. Alb. Ch., Kingtree, all S. C. Author: "The Sower" (1883); "Four Lectures on Confirmation" (1890).

WILSON, Robert Child, Zangzok, China.—Mssy. in C., Christian Ch., Zangzok Dist., China, 1903—. Univ. Vt., A.B., 1898; G. T. S., 1902. D—1902, Bp. Hall, P—1903, Bp. Graves. F. Wushih Mssn. Station, China, 1902.

WILSON, Thomas J. E., Hinckley, Minn.—Hinckley and Adjac. Mssns., Hinckley, Minn., 1914—. b. Shawville, Que., Dec. 28, 1870; s. William Wilson and Mary A. Wilson. McGill Un., 1893-1901; Dioc. Theol. Coll. D—1901, P—1902, Bp. Bond. m. Marietta J. Leete, Montreal, June, 1905. F. Edwardstown, Que., 1901-04; S. Geo. Ch., Winnipeg, Man., 1904-05; Swan River, Man., 1905-09; Staples, Minn., 1909-14.

WILSON, Thomas V., Boulder, Colo.—Prof. State Univ., Boulder, Colo.—D—1872, Bp. Clarkson, P—.

WILSON, William DeLancey, 1612 W. Genesee St., Syracuse, N. Y.—R. Emer. S. Mark Ch., Syracuse, N. Y.—Corn., B.A., 1871; Hob., M.A., 1891; S. T. D., 1906. D—1873, P—1876, Bp. Huntington. F. Guilford and Mt. Upton, N. Y., 1875-80; Clinton, N. Y., 1880-87; S. Joh.-the-Div. Ch., Syracuse, N. Y., 1888-94; R. S. Mark Ch., Syracuse, N. Y., 1894. Mem. Stndg. Com.; Exam. Chapl. Dio. C. N. Y. Author: "100 Questions on Prayer-Book"; "Parochial Organization"; "Examination Papers for Candidates."

WILSON, William Henry, Columbus, Ohio.—Retired.—Neb. Coll., 1871. D—1871, Bp. Clarkson, P—1877, Bp. Kerfoot. F. Nebraska City, 1871-1877; Pittsburgh, Pa., 1877-88; Gen. Mssy. in South, 1888-92. Archdn. Tenn., 1892-94; Ho. Comf. Ch., Columbia, Tenn., 1896-1900; Jackson, Tenn., 1900-03; R. S. Paul Ch., Mason, Tenn., 1903.

WILSON, William Warne, 441 Atkinson Ave., Detroit, Mich.—R. Trin. Ch., Detroit, Mich., 1903—. b. Damerham, Eng., Nov. 11, 1849; s. William Wilson and Sarah Warne Wilson. D—1882, Bp. Harris, P—1899, Bp. Davies. m. Margaret A. Thompson, Detroit, Mich., Mar. 10, 1875. F. Asst. S. Joh. Ch., Detroit, Mich., 1882-87; Loc. Ten. S. Matth. Ch., Detroit, Mich., 1887-88; Loc. Ten. S. Andr. Ch., Detroit, Mich., 1889; Asst. S. Joh. Ch., Detroit, Mich., 1890-99; R. S. Stph. Ch., Detroit, Mich., 1899-1903. Mem. Stndg. Com., 1907-17; Secy., 1910-17. Chrmn. Ch. Pension Fund Com., 1914-17; Dep. Gen. Conv., 1916. Author: "The Church Manual for Use in Sunday Schools," 1884.

***WINCHESTER, Rt. Rev. James Ridout**, 1222 Scott St., Little Rock, Ark.—Bp. Arkansas, 1911—. b. Annapolis, Md., Mar. 15, 1852; s. Jacob Winchester and Mary Ridout Winchester. Wash. and Lee Un., D.D., 1895; A.B. and Ph. B., 1874; Un.

Pa., 1874; Theol. Sem. Va., 1874; Un. So., D.D., 1894. D—1877, P—1878, Bp. Whittle. Cons. Bp. Nov. 29, 1911, by Bpp. Geo. H. Kinsolving, Gray Bratton, Brook, Tucker, Gailor, m. Eliza Atkinson Lee, Clarke, Va., Apr. 17, 1878. F. Asst. S. Jas. Ch., Richmond, Va., 1877-78; R. Ho. Cross Ch., Uniontown, Ala., 1878-80; R. S. Joh. Ch., Wytheville, Va., 1880-82; R. Chr. Ch., Macon, Ga., 1882-90; R. Chr. Ch., Nashville, Tenn., 1890-98; R. Ch. Asc., St. Louis, Mo., 1898-1905; R. Calv. Ch., Memphis, Tenn., 1905-11; Pres. Stndg. Com. Ga. and Tennessee; Mo.; Del. Gen. Conv., 1886. Author: Historical Sketches of Christ Church, Mason, Ascension, Grand Prelate K. T. in Georgia; Mem. Delta Kappa Epsilon and Phi Beta Kappa; Chapl. 1st Tenn. Reg. 1898; Past Noble Grand Odd Fellows.

WINDHAM, Thomas Jefferson, 1810 Bingham St., Houston, Texas.—Asst. Chr. Ch., Houston, Tex., 1909.— b. Tuscaloosa, Ala., Nov. 26, 1867; s. Adolphus Windham and Hellen (Dadley). D—1902, P—1904, Bp. Kinsolving. m. Marie Harrison, Columbus, Texas, Nov. 25, 1897. F. R. Trin. Ch., Houston, Tex., 1904-09.

WINDIATE, Thomas DeLong, 1916 Grand Ave., Nashville, Tenn.—Archd. Nashville, Tenn., 1909.— b. Manitowoc, Wis.; s. Thomas Windiate and Cornelia (Wallis). Un. So. G.D., 1900. D—1899, P—1900, Bp. Gailor. F. R. Ch. Gd. Shpd., Memphis, Tenn., 1900-06 R. S. Paul Ch., Fayetteville, Ark., 1906-09; Dean Convo., Memphis, 1903-06; Can. Trin. Ch. Cath., Little Rock, 1908-09; Pres. S. Raph. Inst., Monterey, Tenn., 1915-17. Pres. Soc. Serv. Cmssn., 1914-17; Chrnm. Com. Can., 1915-17; Pres. Paradise Home for Homing Children, Nashville, Tenn., 1914-17. Author: "Twenty Answers about the Episcopal Church"; "Prayer Book Leaflet." "Otey Sermon on the Apostolic Ministry."

WINDLEY, Robert Raymond, 1606 N. 8th St., Philadelphia, Pa.—Asst. Trin. Par., Phil., Pa.—D—1898, Bp. Watson, P—1900, Bp. Whitaker. F. R. Ho. Trin. Ch., Greensboro, Md.; Asst. Ch. Recur., Phil., Pa.

WINDSOR, Robert Lloyd, 1423 S. Bonne Brae St., Los Angeles, Calif.—R. S. Luke Ch., Los Angeles, Calif., 1905.— Durham Univ. (Eng.). L. Th., 1902. D— and P—1904, Bp. Johnson. F. D—, then P-in-C. S. Luke Ch., Los Angeles, 1904-1905.

WING, John Durham, 115 E. 36th St., Savannah, Ga.—R. Chr. Ch., Savannah, Ga., 1915.— b. Atlanta, Ga., Nov. 19, 1882; s. John Durham Wing and Sallie Miller (Peeples). Un. Ga., 1903; Wm. and Mary Coll., 1907. Theol. Sem. Va., 1910. D—1909, P—1910, Bp. C. K. Nelson. m. Mary Catherine Ammons, Atlanta, Ga., Mar. 31, 1913. F. R. Ch. Ho. Conf., Atlanta, Ga., 1910-12; R. Ch. Incarn., Atlanta, Ga., 1912-15; R. Gr. Ch., Anniston, Ala., 1913-15. Secy. Dio. Atlanta, 1913; Dioc. Bd. Mssns.; Chrnm. Bd. Rel. Educ., Dio. Ga., 1917

WINKLEY, Henry William, Danvers, Mass.—R. Calv. Ch., Danvers, Mass., 1908.— Harv., B.A., 1881; Epis. Theol. Sch., 1884. D—1884, P—1885, Bp. Paddock. F. S. Paul Ch., Newton, Mass., 1884-85; Trin. Ch., St. Stephen, N. B., 1885-88; Trin. Ch., Saco, Me., 1888-98; Trin. Ch., Branford, Conn., 1898-1907.

WINN, David Watson, St. Simons Island, Ga.—R. Chr. Ch., Frederica, Ga., 1898; Act. Vic. Camden Co., Mssns. Ga.— b. Richmond, Va., Feb. 19, 1857; s. John Quarles Winn and Mary Liscome (Jarvis). Rand.-Mac., 1873. D—1880, P—1881, Bp. Whittle. m. Betty Carter Deans, Rosewell, Va., Dec. 29, 1886. F. S. Joh. Ch., West Point, and S. Pet. Ch., New Kent, Va., 1880-82;

Asst. Chr. Ch., Macon, Ga., 1882-84; Mssy. Gr. Ch., Waycross and other pts. Ga., 1884-86; Asst. Chr. Ch., Frederica, Ga., 1886-89; Mssy. S. Juce Ch., Brunswick, Ga., 1889-97; Assoc. R. Chr. Ch., Frederica, Ga., 1897-98. Exam. Chapl., 1893-1908; Bd. Mssns., 1899-1907-12; Vic. Chrnm., 1913; Del. Mssn. Conf., 1906-08-12; Archd. Brunswick, 1906; Dep. Gen. Conv., 1907-10; Act. Treas. Fr. Bd. Mssns., 1907-08; Men. Stndg. Com., 1908-09; Vic. Chrnm. same, 1913. Author: "A Commemoration." 1910.

WINSLOW, Archibald Spiers, Gambier, O.—R. Harcourt Par., Gambier, O.—Colomb., A.B., 1902; G. T. S., 1905. D—1905, P—1906, Bp. Greer. F. City Mssn. Soc., N. Y. City, 1905-08; Cur. Chap. the Mess., 1905-06; Chapl. Workhouse and Metropolitan Hosp., N. Y. City, 1906-08. Treas. Jr. Clergy Mssn. Assn., 1910-12; Cur. Chap. Interse. (Trin. Par.), N. Y. C., 1908.

WINSLOW, William Copley, 525 Beacon St., Boston, Mass.—Sr. Presby. Dio. Mass.— b. Boston, Mass., Jan. 13, 1840; s. Rev. Hubbard Winslow and Susan Ward (Cutler). G. T. S., 1865; Ham., B.A., 1862; Hob., M.A., 1865; Amh., D.D., 1887. D—1865, P—1867, Bp. Potter. m. Harriet S. Hayward, Boston, Mass., June 20, 1867. Secy. Free Ch. Assoc., 1881.— Vice Pres. N. S. Egyptian Research Acct. Author: "A Greek City in Egypt"; "Pilgrim Fathers in Holland"; "Governor Edward Winslow"; "Egypt at Home"; "Egyptian Antiquities in American Museums."

WINSOR, Alfred Samuel Hill, Seal Harbor, Me.—Non-Par.—Theol. Coll., St. John's, Newfld., 1867. D—1872, Bp. Kelly, P—1874, Bp. Newfld. F. Miss. (S. P. G.) Herring Neck, 1873-79; Burin, 1879-87; both 1887; Henderson, Minn., 1887-89; S. Mart. Ch., Fairmont, Minn., 1889-91; Ho. Trin. Ch., Upper Marlboro, Maryland, 1891-92; S. Mary Ch., N. E. Harbor, Me., 1892-94; Wiscasset, Me.; R. Ashland, Pa.; Springfield, Vt.

WINTER, Haywood Lewis, care Adj. Gen. U. S. Army, Washington, D. C.—Chapl. U. S. Army.—D—, P—1912, Bp. Kinsolving (Tex.). F. Cur. S. Thos. Ch., N. Y. City, 1911-12; R. Gr. Ch., Galveston, Tex., 1912.

WINTER, Sidney, 100 Main St., Owego, N. Y.—R. S. Paul Ch., Owego, N. Y.— b. Norwich, Eng., Nov. 5, 1875; s. Thomas Winter and Sara (Josling). G. T. S., 1900. D—1900, P—1900, Bp. Talbot. m. Esther H. Leonard, Owego, N. Y., Feb. 20, 1917. F. Stroudsburg, Pa., 1899-1900; Troy, Pa., 1899-1902; Dunmore and Olyphant, Pa., 1902-1910. Scout Master Boy Scouts of Amer.; Mem. 8th Training Regiment, 1916.

WISE, Daniel Wellesley, 4256 No. Lowell Ave., Chicago, Ill.—D— and P—1904, Bp. Nicholson. F. R. S. Luke Ch., Whitewater, Wis., 1904-06; Owosso, Mich., 1906-08; P-in-C., S. Tim. Ch., Chicago, 1911-12; Gen. Mssy. Dio. San Joa., 1912.

WISE, Rt. Rev. James, 913 Polk St., Topeka, Kan.—Bishop Kansas, 1916.— b. Dundee, Scotland, July 28, 1875; s. Robert Wise and Mary (Rattray). Un. Neb., 1895; G. T. S., 1901. D—1901, P—1902, Bp. Worthington. Cons. Bp. Oct. 28, 1916, by Bpp. Tuttle, G. H. Kinsolving, Rowe, A. L. Williams, Partridge, Griswold, Johnson, Faber. m. Anna Marie Bette, Lincoln, Neb., Dec. 31, 1902. F. Mssy-in-C. S. Clem. Ch., S. Edward, South Omaha, Neb.; Ho. Cross, Papillion, 1900-02; R. S. Mart. Ch., So. Omaha, 1902-09; R. Ho. Commun. Ch., St. Louis, Mo., 1909; Coadj. Bp. Neb., 1916. Mem. Prov. Bd. Rel. Educ., 1917; Prov. Mem. Gen. Bd. Rel. Educ., 1913. Author: "The Passion Service," 1912; Ed. Religious Education, Page of "The Witness."

WITHYCOMBE, John Medley, 1327 Hull Ave., Lakewood, O.—Non-Par.—Kgs., B.A., 1889. D—Bp. of Nova Scotia, P— Bp. of Fredericton (for

N. S.). F. Weymouth, N. S.; S. Jude Ch., St. John's N. B., 1895, S. Mary. Ch., Summerside, P. E. I., 1897-1901; S. Paul Ch., East Cleveland, O., 1901-02; R. S. Andr. Ch., Elyria, O., 1902; In-C. S. Pet. Mssn., Lakewood, O.

WITMER, William L., Tunkhannock, Pa.—R. S. Pet. Ch., Tunkhannock, Pa., 1917.— F. R. Calv. Ch., Germantown, Phil., Pa.

WITSELL, William Postell, Waco, Tex.—R. S. Paul Ch., Waco, Tex.—

WITTMAYER, Alfred Victor, 1018 Lexington, Ave., N. Y. City.—R. S. Esprit Ch., N. Y. City.—D—1879, Bp. H. Potter, P—

WOESSNER, John Walter, 3020 West Commerce St., San Antonio, Tex.—R. S. Luke Ch., San Antonio, Tex.—

WOFFENDEN, Richard H., Apponaug, R. I.—R. S. Barn. Ch., Apponaug, R. I.— Trin., B.A., 1893, M.A., 1896; G. T. S., 1897. D—1897, Bp. Lawrence, P—1898, Bp. McVickar.

WOLCOTT, Peter Clark, Highland Park, Ill.—R. Trin. Ch., Highland Park, Ill., 1892—. b. N. Y. C., May 4, 1856; s. Lucian M. Wolcott and Mary (Clark). Rac.; G. T. S., B.D., 1879; West. Theol. Sem., D.D., 1906. D—1879, Bp. Ho. Potter, P—1880, Bp. Hare. m. Elinor Louise Smith, Batavia, Ill., Sept. 2, 1885. F. Mssy. Pine Ridge Agcy., Dakota, 1879-82; R. Chariton, Ia., and Ft. Dodge, Ia., 1882-85; Hdmstr. Kemper Hall, Davenport Ia., 1885-92. Exam. Chapl. to Bp. Chicago, 1896. Mem. Stndg. Com. Dio. Chicago, 1904.

WOLFE, William Henry, Lancaster, Wis.—P-in-C. Ch. Emman., Lancaster, Wis., 1916—. b. Cambria, Pa., Feb. 18, 1885; s. Henry Patterson Wolfe and Rosanna (Downing). Lehigh Un.; Phil. Div. Sch., 1911-14. D—1914, P—1914, Bp. Webb. F. Mssy. Convo. La Crosse, 1914-15; R. Gr. Ch., Menomonie, Wis., 1915-16. Archd. Madison Convo., Dio. Milwaukee, 1916.

WOLNER, Hans Julius, West Duluth, Minn.—R. Ho. Apos. Ch., West Duluth, Minn.— D—1907, P—1908, Bp. Morrison (Dul.). F. In-C. Ch. Redeem. and S. Aidan Ch., Superior, Wis.

WOLVEN, Raymond Lee, Bernardsville, N. J.—Cur. S. Bernard's Par., Bernardsville, N. J.—G. T. S., 1908. D—1908, P—1909, Bp. Lines. F. Asst. S. Paul Ch., Englewood, N. J., 1908; Trin. Ch., N. Y. C., 1909; Trin. Ch., Wilmington, Del., 1911-1912; Vic. Ho. Trin. Ch., Wilmington, Del., 1912.

WONDERS, Donald, Fairmount Blvd. and Lee Road, Cleveland, O.—Asst. Min. S. Mart. Ch., Shaker Lake, O., 1916—. b. Bellefontaine, O., Apr. 26, 1889; s. James C. Wonders and Belle S. Wonders. Ken., Ph.B., 1913, M. A., 1916. Bex. Hall, 1916. D—1916, Bp. W. A. Leonard, P—1917—.

WOO, F. K., Soochow, China.—Mssy. in China.—D—1908, P—1909, Bp. Graves.

WOO Hoong Neok, Shanghai, China.—Mssy.in-C. S. Paul Ch., Kiangwan, Shanghai Dist., China.—D—1873, Bp. C. M. Williams, P—1880, Bp. Schereschewsky.

WOOD, Arthur Leonard, McCall, Idaho.—D-in-C. S. Geo. Ch., New Meadows, and Ch. Heav. Rest, McCall, Idaho, 1916—. b. England, May 13, 1878; s. Rev. Thomas William Wood and Harriett Wood. D—1915, Bp. Funsten. m. Soreday Marshal Treloar, Yorkshire, Eng. F. Bus. Mgr. S. Luke Hosp., Boise, Ida., 1911-13; S. Jas. Mountain Home and Mssn. at Bruneau, Ida., 1913-16. Serv. Brit. Army.

WOOD, Charles Edgar, Fort Fairfield, Me.—R. S. Paul Ch., Fort Fairfield, Me.—

WOOD, Chester, 442 N. Washington Ave., Lansing, Mich.—Supply Wrk. Various Places, Lecture and Literary Wrk., mostly 1910—. b. Lansing, Mich. G. T. S. D—1900, Bp. Worthington, P—1900, Bp. Davies. F. Asst. Ch. Transfig., N. Y., 1900-01; R. S. Jude Ch., Fenton, Mich., 1901-1902; S. Joh. Ch., Detroit, Mich., 1902-05; Asst. S. Thos. Ch., Battle Creek, Mich., 1905-09. Author: "Presence of God." 1904.

WOOD, Clarence Sylvester, Roselle, N. J.—R. S. Luke Ch., Roselle, N. J., 1903—. Un. So., 1897; B.D., 1892. D—1897, P—1899, Bp. Nelson (Atl.). F. Trin. Ch., Columbus, Ga., 1897-1908.

WOOD, Earnest Wetherill, care Adjutant Gen., Washington, D. C.—Chapl. U. S. Army— Col., 1897; Un. Theol. Sem., 1900; G. T. S., 1902; Berk., B.D., 1907. D—1902, Bp. Potter, P—1904, Bp. Lines. F. Mssy. S. Stph. Ch., Woodlawn, N. Y., 1901-02; Asst. S. Paul Ch., Paterson, N. J., 1902-04; P-in-C. All SS. Ch., Dorchester, Mass., 1905; Vic. S. Mark Ch., Southborough, Mass., 1905-08; Asst. Ho. Trin. Ch., Philadelphia, Pa., 1908-11; R. S. Paul Ch., Montrose, Pa., 1911-13; Serv. P. I., China, Texas.

WOOD, Henry, Lawrence, Mass.—R. S. Joh. Ch., Lawrence, Mass., 1889—. Tufts., A.B., 1882; Epis. Theol. Sch., B.D., 1885. D—1885, P—1886, Bp. B. H. Paddock. F. S. Jas. Ch., Amesbury, Mass., 1885-89.

WOOD, Horace Wyndome, Crawfordsville, Ind.—Vic. S. Joh. Ch., Crawfordsville, Ind., 1914—. b. Tuscola, Ill., Mar. 21, 1883; s. John Abner Wood and Alice Sarah (Ray). Ken., A.B., 1911; G. T. S., 1914. D—1914, P—1914, Bp. Francis. F. Stff. All SS. Cath., 1914-15; Vic. Trin. Ch., Lawrenceburg, Ind., 1915; Vic. S. Matth. Ch., Irvingston, Ind., 1915-16. Reg. Dio. 1915-16; Reg. 1916.

WOOD, Hubert S., Groveton, N. H.—R. S. Mark Ch., Groveton, N. H.—

WOOD, George Bartlett, 18 Crescent St., Biddeford, Me.—R. Chr. Ch., Biddeford, Me., 1910—. b. Old Town, Me. s. Foster Wood and Ella Dora (Weeks). Nash., B.D., 1902. D—1901, P—1901, Bp. Nicholson. m. Christina Peavoy, Jersey City N. J., 1908. F. Mssy. S. Paul Ch., Columbus, Wis., 1901-03; R. S. Barn. Ch., Berlin, N. H., 1903-04; Asst. S. Mark Ch., Jersey City, N. J., 1904-09; P-in-C. Millinocket, and Sherman, Me., 1909-10.

WOOD, Lee Axtell, Porterville, Calif.—R. S. Joh. Ch., Porterville, Calif.—

WOOD, Louis G., 24 Elizabeth St., Charleston, S. C.—R. S. Luke Ch., Charleston, S. C., 1904—. Huron Coll., Lond., Ont. D—1890, P—1891, Bp. Baldwin. F. R. Oil City, 1890-92; Blenheim, 1892-1894; R. Wingham, 1894-96; Asst. Ch. Redeem., Toronto, 1896-97; 1st Asst. Ch. Epiph., Washington, D. C., 1897-1901; Burlington, N. C., 1901-02; S. Paul Ch., Charleston, S. C., 1902-04.

WOOD, Percival Matson, Berlin, N. H.—In-C. S. Barn. Ch., Berlin, N. H., 1909—. Trin., B.A., 1897. M.A., 1900; G. T. S., B.D., 1902. D—1900 P—1901, Bp. Littlejohn. F. Cur. S. Ber. Ch., Bernardsville, N. J., 1900-02; S. Paul Ch., Denver, Colo., 1902-05; S. Luke Ch., Delta, Colo., 1905-07; Head Assoc.-Mssn., Trenton, N. J., 1908-09.

WOOD, Robert Edward, Wuchang, China.—Amer. Ch. Mssn., Wuchang, China, 1898—. b. Batavia, N. Y., Mar. 29, 1872; s. Edward Farmer Wood and Mary Jane (Humphrey). Corn., B.A., 1894; G. T. S., 1897. D—1897, P—1898, Bp. Walker. F. Assoc. Mssn., Trenton, N. J., 1897-98.

WOOD, Robert Sheridan Wilkes, Tuxedo, Park, N. Y.—R. S. Mary Ch., Tuxedo Park, N. Y.— D—1890, P—1892, Bp. Paret. F. Asst. S. Joh. Par., Washington, D. C.; Hdmstr. S. Paul's Sch., Baltimore, Md.; Asst. S. Barth. Ch., N. Y. City.

WOOD, Samuel H., Kemmerer, Wyo.—R. S. Jas. Ch., Kemmerer, Wyo.—

WOOD, Scott, Wexford, Pa.—Bp. Payne Div. Sch., 1899; How. Un., B.A., 1883, LL.B., 1886. D—1898, P—1899, Bp. Randolph. F. S. Phil. Ch., Bedford, City, Va., 1898-1900; S. Paul Ch., Lawrenceville, 1900-03; S. Athan. Ch., Brunswick, Ga., 1903-05; Vic. and Warden S. Ath. Normal Sch., Brunswick, Ga., 1903-05; Vice-Prin. Normal and Industr. Sch., Lawrenceville, Ga., 1900-03; In-C. S. Aug. Mssn., Allegheny, Pa., 1905.

WOOD, William Laurence, Lenox, Mass.—R. Trin. Ch., Lenox, Mass.—

WOOD, William Richard, New Milford, Pa.—R. S. Mark Ch., New Milford, Pa.—

WOOD, William Thurbur, 811 Lemon St., Palatka, Fla.—R. S. Mary Ch., Palatka, Fla.— D—1906, P—1908, Bp. Strange. F. S. Paul Ch., Washington, D. C.

WOODARD, Francis C., Chambersburg, Pa.—R. Trin. Ch., Chambersburg, Pa.— Ind. Un. Lit. B., B.S., 1881; Ya., B.D., 1884. D— and P—1892, Bp. Knickerbacker. F. S. Jas. Ch., Newcastle, Ind., 1891-93; S. Andr. Ch., Kokomo, Ind., 1893-95; S. Paul Ch., Alexandria, Ind., 1895; Ho. Innoc. Ch., Indianapolis, 1895-1900; R. S. Jas. Ch., Rochester, N. Y.; R. Ch. Nativ., Cincinnati.

WOODCOCK, Rt. Rev. Charles Edward, 1129 3rd Ave., Louisville, Ky.—Bishop Kentucky, 1905— b. New Britain, Conn., June 12, 1854; s. Joseph Botherdoid Woodcock and Caroline (Shaw). Hob., D.D., 1903; Un. So., D.D., 1905; Berk. D.D., 1906; Un. Louis., LL.D., 1914. D—1882, P—1883, Bp. John Williams. Cons. Bp. Jan. 25, 1905, by Bpp. Seymour, Worthington, Leonard, Davies, Burton, Williams and Osborne, m. Ellen Austin Warner, Waterbury, Conn., Nov. 20, 1884; F. R. Ch. Asc., New Haven, Conn., 1884-88; R. Chr. Ch., Ansonia, Conn., 1888-1900; R. S. Joh. Ch., Detroit, Mich., 1900-1905. Mem. Stndg. Com.; Dep. Gen. Conv., 1898-99; Mem. Stndg. Com., Michigan, 1900-05; Dep. Gen. Conv., Mich., 1904.

WOODEN, Leonidas J. H., 440 West 15th St., Kansas City, Mo.—Non-Par.—Kan. Theol. Sem. D—1893, Bp. Thomas, P—1895, Bp. Pinkham (Sask.). F. Wakefield, Kan., 1895; I. S. Mark Ch., Innisfail, and Dis. Northwest Ter., Can., 1895-1896; Skagway, Alaska, 1898-99; Ft. Yukon, Arctic Circle, 1899-1904. Dio. Kan. City and Kan., 1904-09; S. Stph. Ch., Alva, Okla., and S. Joh. Ch., Woodward, 1909.

WOODFORD, Sidney H., 2316 West 27th St., Los Angeles, Calif.—Nash, B. D., 1869. D—1865, P—1868, Bp. Kemper. F. Tucson, Ariz.; Trin. Ch., Orange, Calif.

WOODFORD, William Atwater, 91 Church St., Seymour, Conn.—R. Trin. Ch., Seymour, Conn., 1900— b. New Haven, Conn., 1868; s. Oliver Isaac Woodford and Sarah Bartholomew (Thompson). Berk., 1899. D—1899, P—1900, Bp. Brewster. m. Harriet Hart Kirtland, New Haven, Conn., July 2, 1888. F. Min-in-C. S. Pet. Ch., Oxford, and Chr. Ch. Quaker Farms, Conn., 1899-1900.

WOODROOFE, Robert William, 8613 Carnegie Ave., Cleveland, O.—R. Emman. Ch., Cleveland, O., 1912— b. Ingersoll, Ont., Oct. 13, 1876; s. Robert White Woodroefe and Malina (Ellis). Un. Tor., B.A., 1902; King. Coll., M.A., 1905; Wyc. Coll. D—1902, P—1903, Bp. Baldwin. m. Ann Katherine Benson, N. Y., Oct. 1, 1906. F. Cur. Mem. Ch., London, Ont., 1902-03; Cur. S. Paul Ch., Halifax, N. S., 1903-05; Cur. Ch. Ho. Commun., N. Y., 1905-08; R. Free Ch. of S. Joh., Philadel-

phia, Pa., 1908-11; R. S. Dav. Ch., Manayunk, Philadelphia, Pa., 1911-12. Del. Prov. Syn. 5th Prov., 1915 and 1916; Trus. Ho. Cross Home for Crippled Children, Cleveland, O., 1915; Mem. Bd. Mssns. and Rel. Educ.

WOODRUFF, Edwin Blanchard, Sioux Falls, S. D.—Dean. Calv. Cath., Sioux Falls, S. D., 1917— b. Delhi, N. Y., June 3, 1872; s. John Worth Woodruff and Eunice (Blanchard). Colomb. B.A., 1896; Berk., 1899. D—1899, P—1899, Bp. Atwill. m. Ellen Hart Brent, Kansas City, Mo., Apr. 9, 1902. F. Cur. S. Geo. Ch., Kansas City, Mo., 1899; R. S. Geo. Ch., Kansas City, Mo., 1904; Inst. Direc. Gr. Ch., Kansas City, Mo., 1908; R. S. Clem. Ch., St. Paul, Minn., 1910. Secy. Stndg. Com., W. Mo., 1904; Pres. S. S. Inst., Minn., 1914-1917.

WOODS, James Houghton, 179 Brattle St., Cambridge, Mass.—Asst. Prof., Harvard Univ., Cambridge, Mass.—Harv., B.A., 1887; Epis. Theol. Sch., B.D., 1890; Strassburg, Ph.D., 1896. D—1891, P—1892, Bp. Brooks.

WOODSON, Charles E., Vicksburg, Miss.—R. Chr. Ch., Vicksburg, Miss.—F. R. Ch. Gd. Shpd., Columbia, S. C.

WOODWARD, Arthur Elon, 517 Cynthia St., Poplar Bluff, Mo.—P-in-C. Ho. Cross Mssn., Poplar Bluff, Mo., and Ho. Trin. Mssn., Thayer, Mo., 1911— b. Washington, D. C., July 19, 1876; s. Elon Alonza Woodward and Josephine Taylor (Contnor). D—1900, Bp. W. M. Brown, P—1913, Bp. Winchester. m. Bessie Dufour Rous, Lake Providence, La., Sept. 22, 1910. F. Asst. Chr. Ch., Little Rock, Ark., 1910; S. Andr. Ch., Mammoth Springs, Ark., 1911.

WOODWARD, Charles Alexander, 600 West 122nd St., N. Y. City.—R. Ch., Redeem., N. Y. City.—

WOODWARD, Edmund Lee, The Plains, Va.—R. Whittle Par., Fauquier Co., Va.—Theol. Sem. Va. D—1909, P—1910, Bp. Gibson (for Hankow). F. Mssy. in China.

WOODWARD, Joseph Herbert, McPhersonville, S. C.—Mssy. So. Carolina.— D—1894, P—1895, Bp. Thompson. F. Gr. Ch. Canton, Miss., 1894-96; R. Gr. Ch. Rosedale, Miss., 1897; Mssy. Fort George, Fla.; Pienora, Ga.

WOODWARD, Reginald Heber, San Antonio, Tex.—Non-Par.— F. S. Joh. Chap., Trin. Par., N. Y. City; Chr. Ch., Tom's River, N. J.

WOOLFORD, William G., Princess Anne, Md.—Non-Par.—Univ., B.A., 1884; G. T. S. D—1887, P—1888, Bp. Knickerbacker. F. Asst. S. Mark Ch., Lima, Ind., 1887; Mssy. Warsaw, Ind., 1887-1888; Asst. Gr. Ch., Mt. Vernon, Md., 1888-90; S. Luke's Hosp., N. Y. City, 1890-91; R. Chr. Ch., Mt. Vernon, Md., 1892.

WOOLSEY, M. Lloyd, 66 N. 9th St., Newark, N. J.—Cur. Ho. Prayer, Newark, N. J., 1913— Un. Mich., Ph.B., 1877; G. T. S., 1881. D—1881, P—1882, Bp. Ho. Potter. F. Cur. Gh. Ch., New York, 1881-84; R. Ho. Innoc. Ch., N. Y., 1884-89; Cur. S. Paul Ch., Baltimore, Md., 1889-90; R. S. Luke Ch., Seaford, Del., 1890-94; R. Gr. Ch., Louisville, 1894-98; R. S. Paul Ch., Vergennes, Vt., 1898-06; R. S. Andr. Ch., Buffalo, N. Y., 1906-09.

WOOTEN, Edward, 11 S. 3rd St., Wilmington, N. C.—Trin., 1861; Theol. Sem. Va., 1868. D—1867, P—1868, Bp. Atkinson. F. R. S. Thos. Ch., Windsor and Gr. Bertie, N. C., 1868-83; Stateville, 1883-1887; Seaford, Del. 1887-88; Bollvar, Tenn., 1888-91; Archd. Wilmington, 1891.

WOOTON, Ray, R. F. D. No. 4, Syracuse, N. Y.—M-in-C. Emman. Ch., East Syracuse, and S. Andr. Ch., Onondaga Valley, 1910— Syr., B.A., 1911. D—1910, Bp. Olmsted (C. N. Y.).

WORCESTER, Elwood, 186 Marlborough St., Boston, Mass.—R. Emman. Ch., Boston, Mass., 1904.—Colmb., B.A., 1886; G. T. S., 1887. Leipzig, M.A., Ph. D., 1889; Ho. S. T. D., 1897; Un. Pa., D.D., 1899. D—1890, Bp. Potter. P—1891, Bp. Rulison. F. Asst. S. Anne Ch., Brooklyn, N. Y., 1888-90; Chapl. and Prof. Phil. Lehigh Univ., 1890-96. R. S. Stph. Ch., Phila., Pa., 1896-1904. Author: "The Religious Opinions of John Locke"; "The Book of Genesis in the Light of Modern Knowledge"; "Religion and Medicine"; "The Living Word"; "The Christian Religion as a Healing Power"; "Aspects of the Life of Jesus."

WORDEN, Carl M., 830 Worthington, Pl., Omaha, Neb.—R. S. Matthias Ch., Omaha, Neb.—

WORGER-SLADE, A., Benton Harbor, Mich.—R. Ho. Trin. Ch., Benton Harbor, Mich.—F. Mssy. Hiawatha, Kan.

WORMAN, Alwin Emmanuel, Attleboro, Mass.—R. All SS. Ch., Attleboro, Mass.—

WORMHOUT, Henry, 33 Bowdoin St., Boston, Mass.—Asst. Ch. S. Joh.-the-Evang., Boston, Mass.—

WORRALL, Thomas, foot E. 27th St. N. Y. C.—Mssy. N. Y. City Mssns.—St. S., B.A., 1895, M.A., 1898; G. T. S., 1898. D—1898, P—1899, Bp. Potter. F. Asst. S. Paul Ch., Burlington, Vt., 1899-1902; Ho. Comf. Ch., Poughkeepsie, N. Y., 1899; M-in-C. Chr. Ch., Port Henry, N. Y., 1898; Asst. S. Anne Ch., Brooklyn, 1902-03. R. of S. Luke Ch., E. Hampton, L. I., 1903-05; R. Chr. Ch., Rye, N. Y., 1905-09.

WORSHAM, Milton R., 1831 Barrs Terrace, Jacksonville, Fla.—R. Ch. Gd. Shpd., Jacksonville, Fla.—Un. So., 1904; Theol. Sem. Va., 1907. D—1907, P—1908, Bp. Woodcock. F. S. Jas. Ch., Shelbyville, Ky.; R. S. Andr. Ch., Amarillo, 1908, with ch. of 2 Mssns.

WORTHING, Alfred Osmond, Minersville, Pa.—R. S. Paul Ch., Minersville, Pa.—D—1895, P—1896, Bp. Talbot. F. Mssy.-in-C. Payette, Ida., 1893-97; Fergus Falls, 1897-1904; R. Ch. Ho. Trin., Spokane, Wash.

WORTHINGTON, William, 189 University Ave., Providence, R. I.—Supply Work Dio. R. I.—b. Brooklyn, N. Y., Mar. 27, 1860; s. John Worthington and Mary (Stoker). Bish. Coll., B.A., 1883, M.A., 1886. D—1885, P—1886, Bp. Spalding. m. Susan B. Crosbie, Ashland, Ky., June 2, 1892. F. San Louis Valley and Longmont, Colo., 1885-89; Middletown, Conn., 1891-92; So. Ohio Supply, 1892-1893; S. Joh. Ch., Covington, Ky., 1894-96; S. Pet. Ch., Brooklyn, N. Y., 1896-99; S. Luke Ch., E. Greenwich, R. I., 1899-15.

WOTTON, William Henry, South Pasadena, Cal.—R. S. Jas. Ch., So. Pasadena, Calif.—D—1887, Bp. Harris, P—1889, Bp. Worthington. F. Mssy. St. Clair and Fort Gratiot, Mich., 1887-92; S. Joh. Ch., Grand Haven, Mich., 1892-93; R. Trin. Ch., Janesville, Wis., 1893-99; Mess. Ch., Santa Ana, 1899-1912.

WRAGG, Samuel Alsten, 1120 1st Ave., Columbus, Ga.—R. Trin. Ch., Columbus, Ga., 1907.—b. Milledgeville, Ga., Aug. 11, 1875; s. Thomas Lowndes Wragg and Joseph Lewis (Cooper). Un. So., B.A. and M.A., 1896; G. T. S., B.D., 1899. D—1899, P—1900, Bp. Weed. m. Eunice Louise Sparks, Toms River, N. J., Nov. 14, 1900. F. Loc. Ten. S. Mark Ch., Palatka, Fla., 1899; Mssy. Ft. George, Fla., 1899-1900; R. S. Pet. Ch., Fernandina, Fla., 1900-03; R. Ch. Gd. Shpd., Augusta, Ga., 1903-07. Dep. Gen. Conv., 1904-10-16; Mem. Ch. Relief., 1906; Mem. Bd. Mssns. 10 yrs.; Mem. West. Bequest. Com., Dioc. Sch. (Girls); Chrnm. Com. English Text Books, 5 yrs. Mem. Bd. Rel. Educ.

WRENN, Virginius, Amelia C. H., Va.—R. Raleigh Par., Amelia Co., Amelia C. H., Va.—Un. of Va. D—1895, P—1900, Bp. Randolph. F. Asst. Norfolk, Va., 1895.

WRIGHT, Arthur Henry, 220 High St., Newburyport, Mass.—R. S. Paul Ch., Newburyport, Mass.—Tr. B.A., 1883; Berk., 1886. D—1886, P—1887, Bp. Paddock. F. S. Anne Ch., Dorchester, Mass., 1886-90; Archd. Hartford, 1896-1900; Asst. Secy. Dio., 1895; R. S. Joh. Ch., Warehouse Point, Conn., 1890-99.

WRIGHT, Charles O., Haynes, N. D.—Non-Par.

WRIGHT, Charles T., Cass Lake, Minn.—R. Ch. Pr. of Peace, Cass Lake, and S. Matth. Ch., Bena, Minn.—D—1887, Bp. Whipple. F. Epiph. Ch., Wild Rice River, Minn., 1891-92; S. Colmb. Minn., 1892-93; Prince Ch., Cass Lake, Minn., 1893; the Gd. Shpd. Ch., Leech Lake, Minn., 1893.

WRIGHT, Charles T., 421 Woodland St., Nashville, Tenn.—R. S. Anne Ch., Nashville, Tenn.—Univ. So., G.D. D—1886, P—1887, Bp. Quintard. F. Tr. Ch., Mason; Ch. Mess (Mem.), Pulaski; Chr. Ch., So. Pittsburgh; S. Barn. Ch., Tullahoma (all in Tenn.); R. S. Paul Ch., Albany, 1889; Pres. Stndg. Com. Ga., 1902-12; Dep. Gen. Conv., 1910.

WRIGHT, Clement Blake Bergin, 284 Martin St., Milwaukee, Wis.—Non-Par.—Bish. Un., B.A. (Cl. Hons. and Harrison Pri.), 1890; Trin. Un., Tor., B.A., ad eund., 1890, M.A. and Div. Test., 1892; Un. Tor., M.A., 1904; Nash., 1893; B.D., 1895; Un. Kan., Ph.D., 1901, Hon. D.D., 1911. D—1893, P—1895, Bp. Nicholson. F. Asst. All SS. Cath., Milwaukee, Wis., 1893-05; Res. Can. and Chan. ibid., 1905-15; P-in-C. S. Andr. Ch., Milwaukee, Wis., 1916; P-in-C. Gr. Ch., Madison, Wis., 1916; Dom. Chapl. to Bp. Milwaukee, 1893-1906; Dioc. Libr., 1893-15; Secy. Dio., 1894-1915; Exam. Chapl., 1896-1915; Dep. Gen. Conv., 1898; Dep. Mssn. Coun. 5th Dept., 1908; Dep. Prov. Syn. Mid-West, 1914; Trus. Nash., 1905-17. Ed. and Mgr. "The Church Times," 1896-1915.

WRIGHT, David Cady, 1432 4th St., Louisville, Ky.—R. S. Paul Ch., Louisville, Ky.—St. S., B.A., 1892; G. T. S., 1890. D—1893, P—1896, Bp. Vincent. F. S. Mary Ch., Hillsboro, O., 1893-96; R. Ch. Epiph., Urbana, O., 1896-99; S. Paul Ch., New Albany, Ind., 1900-04. R. Gr. Ch., Paducah, Ky., 1904; Exam. Chapd., 1905-12; Dep. Gen. Conv., 1910.

WRIGHT, Elmer Morton Mayre, 610 6th Ave. So., Nashville, Tenn.—P-in-C. Ho. Trin. Ch., Nashville, Tenn., 1916.—b. Newport News, Va., Oct. 18 1890; s. Marcus D. Wright and Rachel (Syphax). St. Norm. Sch., Va., 1909; Bp. Payne Div. Sch. D—1913, Bp. Tucker, P—1914, Bp. Burton. F. D-in-C. Chr. Ch., Houston, Va., 1913; D-in-C. S. Andr. Ch. Mssn.

WRIGHT, Erskine, St. Andrews, Tenn.—Asst. S. Andr. Ch., Sewanee, 1906.—b. Philadelphia, Pa. Un. Pa., B.A., 1893; G. T. S., B.D., 1896. D—1896, P—1897, Bp. Whitaker. F. Asst. S. Clem. Ch., Philadelphia, Pa., 1896-99; R. Chr. Ch., Danville, Pa., 1899-04.

WRIGHT, Frederick Amaziah, 11 So. Elliott Pl., Brooklyn, N. Y.—R. S. Mark Ch., Brooklyn, N. Y., 1912.—b. N. Y. C., Aug. 19, 1871; s. George William Wright and Cornelia Elizabeth (Schroeder). Colmb., B.A., 1894; Phil. Div. Sch., 1898; G. T. S., B.D. D—1898, P—1899, Bp. Brewster. m. Margaret Griswold Cox, Northampton, Mass., Aug. 17, 1898. F. Asst. S. Joh. Ch., Stamford, Conn., 1898-99; Ch. Atone., Westfield, Mass., 1899-1902; Asst. S. Mary Ch., Brooklyn, N. Y., 1903-04; R. Ch. Ho. Apos. Brooklyn, N. Y., 1904-12. Treas. and Secy. Fund for Families of Deceased Clergy-

men and Retirement Fund; Secy. Aged and Infirm Clergy, L. I. Author: "Eucharistic Doctrine of St. Augustine." "The House on the Hill" and other Poems.

WRIGHT, George Deming, Chicago, Ill.—S. Luke Hospital, Chicago, Ill.—Univ. Mich., B.A., 1879; G. T. S., S.T.B., 1886. D—1885, P—1886, Bp. Harris. F. Asst. S. Joh. Ch., Saginaw, Mich., 1885-89; In-C. Med. Ch., Morgan Park, Ill., 1890; P-in-C. Cath., Chicago, Ill., 1890-97.

WRIGHT, George Henry Burwell, 2364 Fulton St., San Francisco, Cal.—R. S. Stph. Ch., San Francisco, Calif.—Lel. Stanford Un., 1893; Div. Sch. Pac. D—1906, P—1907, Bp. Nichols. F. R. Chr. Ch., San Jose, Calif., 1906-11.

WRIGHT, Harrison Baldwin, Bala, Pa.—R. S. Asaph. Ch., Bala, Pa.—Univ. Tor., 1882; G. T. S., B.D., 1894. D—1893, Bp. H. C. Potter, P—1893, Bp. Littlejohn. F. Asst. Ch. Redeem. Brooklyn, N. Y., 1893-94; R. S. Joh. Ch., Somerville, N. J., 1894-1902.

WRIGHT, James Munroe, 172 East 95th St., N. Y. City.—R. Ch. Mess., N. Y. C.—

WRIGHT, John, 1257 Lincoln Ave., St. Paul, Minn.—Asst. S. Paul Ch., St. Paul, Minn.—Un., B.A., 1863, M.A., 1866, D.D., 1890. D—1866, Bp. A. Lee, P—1867, Bp. Stevens. F. Asst. S. Andr. Ch., Philadelphia, Pa., 1866-67; In-C. S. Andr. Chap., Philadelphia, Pa., 1867-69; R. Trin. Ch., Bay City, Mich., 1869-74; S. Matth. Ch., Boston, Mass., 1874-87. Author: "A Plea for Church Endowment" (1890); "Early Bibles of America" (1894); "Early Prayer-Books of America" (1897); "Restoration of the Reservation of the Blessed Sacrament for the Sick" (1904); "Historic Bibles in America" (1905); "Some Notable Altars in the Church of England, and the American Episcopal Church" (1908).

WRIGHT, Joseph Godsell, Greenville, Ill.—R. Gr. Ch., Greenville, Ill.—b. England, Mar. 26, 1846; s. William Wright and Henrietta Wright. D—1869, P—1873, Bp. Seymour. m. Nancy J. Padgett, Sadorus, Ill. Sept. 7, 1873. F. Taught in Greenville, 1882. Dep. Gen. Conv., 1888-91; Pres. Stndg. Com.

WRIGHT, Otis Olney, Swansea, Mass.—Non-Par.—D—1881, P—1882, Bp. Clark. F. Chr. Ch., Swansea, Mass., 1881-88; S. Mark Ch., Riverside, R. I., 1888-91; R. S. Joh. Ch., Sandy Hook, 1891-1912. Author: "Comfort of Love" (1887).

WRIGHT, Robert Hughes, 3606 Hamilton St., Philadelphia, Pa.—Asst. S. Andr. Ch., Philadelphia, Pa., 1912—, b. Newburgh, N. Y. Del. Coll. B.A., 1881, M.A., 1884. D—1884, P—1885, Bp. Lee. F. Gr. Ch., Brandywine, Hundred, Del., 1884; S. Pet. Ch., Newtown, Pa., 1886; S. Tim. Ch., Philadelphia, Pa., 1888; S. Joh. Ch., Philadelphia, Pa., 1896; S. Anna Ch., Philadelphia, Pa., 1900.

WRIGHT, William John, Forest Hill, Md.—R. Chr. Ch., Rock Springs, and Ho. Cross Ch., Rocks, Md.—Gym. Baden-Baden, Ger.; Lycee of Tours, France; G. T. S., B.D., 1896. D—1895, Bp. H. C. Potter, P—1896, Bp. Wells. F. M-in-C. Gd. Samar. Ch., Colfax, Wash., 1895-99; Asst. Cdv. Ch., N. Y. City, 1899-1900; R. S. Mary Ch., Keyport, N. J., 1900-05; Cur. Brookland Par., D. C., 1907; Georgetown Par., D. C., 1909-10; R. King and Queen Par., Md., 1905-07; 1910.

WRIGLEY, Charles F. J., 53 Remsen St., Brooklyn, N. Y.—R. Gr. Ch., Brooklyn, N. Y.—Ho., B.A., 1879, M.A., 1882, D.D., 1900; G. T. S., S. T. B., 1885. D—1882, P—1882, Bp. Cox. F. Asst. Chr. Ch., Rochester, N. Y., 1882; R. S. Mary Ch., Buffalo, N. Y. 1883-1902.

WROTH, Edward Worrell, 1932 W. Fayette St., Baltimore Md.—R. All SS. Ch., Baltimore, Md., 1897—; M-in-C. Ch. Ho. Apos., Halethorps, Md., 1892—, b. Kent, Md., Oct. 8, 1861; s. Thomas Granger Wroth and Mary Elizabeth Wroth. Theol. Sem. Va. D—1875, P—1876, Bp. Whittle. m. Margaret Gilpin Price, Harford Co., Md., May 30, 1882. F. D-in-C. Chs. Rappahannock, Va.; R. Smithfield, Isle Wright Co., Va.; S. Joh. Par., Baltimore, Md., and Harford Co., Md., and Deer Creek Par., Harford Co., Md.

WROTH, Peregrine, 210 E. Preston St., Baltimore, Md.—R. Gr. Mess., Baltimore, Md.—D—1872, P—1873, Bp. Whittle. F. R. Kingston Par., Matthews Co., Va., 1872-77.

WU, Ching Chung, Zang-Zok, China.—Dst. Christian Ch., Zang-Zok, China.—D—1882, Bp. C. M. Williams.

WURTELE, Arthur Hunter, 111 Prospect St., Rochester, Minn.—R. Calv. Ch., Rochester, Minn.—Bish., B.A., (Theolog. Hons.), 1897. D—1900, P—1901, Bp. (Algoma). F. Magdalen Islds., P. Quebec, 1899-1900; Inc. S. Geo. Ch., Bruce Mines, Ont., Can., 1900-01; Asst. S. Agnes Chap. (Trin.), N. Y. C., 1901-02; S. Aug. Chap., 1902-05; Vic. Trin. Chap., Duluth, Minn., 1905-06; R. Trin. Par., 1906-08; Dean Trin. Cath., Duluth, 1908 and Cath. Mssn. S. Andry-by-the-Lake. Dep. Gen. Conv. Editor: "Duluth Churchman"; Author: "A Christmas Story."

WYCKOFF, William Nehemiah, Muskegon, Mich.—Non-Par.—Knox., B.A., 1888. D—1902, P—1903 Bp. Seymour. F. D. S. Paul Ch., Pekin, Ill., 1902-03; R. Trin. Ch., Lincoln, Ill., 1903-12; R. Chr. Ch., Gary, Ind. 1912.

WYE, Lionel Audibert, 308 Poinsettea St., So. West Palm Beach, Fla.—R. Ho. Trin. Par., W. Palm Beach, Fla., 1916—, b. Brantford, Can., Jan. 24, 1871; s. George William Wye and Sarah N. (Peatman). S. Stph. Coll., 1894; G. T. S., 1897. D—1897, Bp. Davies, P—1898, Bp. Barber. m. M. W. Hayward, Md., Sept. 15, 1901. F. S. Paul Ch., Seattle, Wash., 1897-99; S. Pet. Ch., Middleham Chap., Calvert Co., Md., 1900; Asst. Trin. Ch., Washington, D. C., 1907-09; R. S. Pet. Ch., Ferdinandina, 1909-14; Port Tobacco Par., Clark Co., Md., 1914-16.

WYLAND-REESE, Charles Louis, Port Townsend, Wash.—R. S. Paul Ch., Port Townsend, Wash., 1917—, b. Indiana; s. H. B. Reese and Mary E. (Wyland). Camp. Coll., D.D., 1916; Ark. Theol. Sem., 1908. D—1908, P—1910, Bp. Winchester. m. Lillian Jutton Fiske, Fort Wayne, Ind. F. M-in-C. S. Mark Ch., Jonesboro, Ark., 1906-08; D-in-C. same, 1908-10; R. same, 1910; R. Trin. Ch., Pine Bluff, Ark., 1910-13; R. Gr. Ch., Ellensburg, Wash., 1913-17. Del. Mssy. Coun. Dept. SW., 1911-12-13; Dep. Syn. Prov. Pac., 1914-15; Bd. Mssns.; Bd. Rel. Educ., Eccl. Court; Chrmn. Ch. Pension Fund Com.

WYLIE, Arthur Webber Perry, 15 Wrentham St., Dorchester, Boston, Mass.—Sr. Cur. All SS. Ch. Dorchester, Mass. 1913—, b. Chelsea, Mass. Nov. 21, 1882; s. Charles Wylie and Margaret Perry (Reed). Dart. Coll. 1904; Nash. 1913, B. D. 1914. D-1912, P-1913, Bp. Webb.

WYLLIE, William, 2112 Laura St., Jacksonville, Fla.—R. S. Mary Ch., Jacksonville, Fla., 1915—, b. Glasgow, Scotland, 1869; s. William Wylie and Agnes Richmond (Barr). Glasgow Un. D—1901, P—1902, Bp. Hare. m. Mabel Cook, N. Y. C., Sept. 25, 1905. F. Sturgis, S. D., 1900-05; Gen. Mssy. Ariz., 1905-06; S. Mark Ch., Palatka, Fla., 1906-15. Exam. Chapl., 1907; Archd., 1908; Exec. Bd., 1915; Ra. Mssns., 1908; Reg. 1910.



YAMAZAKI, John Misao, 961 Mariposa Ave., Los Angeles, Calif.—R. S. Mary Ch., (Japanese), Los Angeles, Calif.—

YANG, Hsiang Hen, Changsha, China.—Non-Par.—Boone Sch. D—1882, Bp. Moule. F. S. Thos. Ch., Wuchang, 1878-80; S. Paul Ch., Hankow, 1880-1888; Wuhu, 1888-91; S. Thos. and Hosp., Wuchang, 1891-94; S. Mark's Ch., Wuchang, 1894-96; S. Joh. Ch., Ngankin, 1896-99; S. Andr. Ch., Wuchang, China, 1899.

YANG, Leigh T. Y., Changsha, China.—Mssy. Changsha, China.—

YARDLEY, Thomas Henry, Catorsville, Md.—Non-Par.—Tr., B.A., 1892, M.A., 1896; G. T. S., 1896. D—1896, Bp. Williams, P—1897, Bp. Niles. F. Asst. Chr. Ch., New Haven, Conn., 1896-97; Min. Ind., 1898; P-in-C. S. Mary, E. Providence, R. I., 1898-1901; Acting Prof. Eng. S. Sph. Coll., 1901-02; Asst. Prof. Eng. Trin. Coll. Hartford, Conn., 1903; Asst. S. Pet. Ch., Philadelphia, Pa., 1904-10; R. S. Paul Ch., Stockbridge, Mass., 1910.

YARNALL, Francis, Tallahassee, Fla.—R. S. Joh. Ch., Tallahassee, Fla.—

YATES, John Henry, Collingdale, Pa.—R. Trin. Ch., Collingdale, Pa.—

YATES, Miles Lowell, 175 9th Ave., N. Y. C.—Fellow and Tut. Dept. New Test., G. T. S., 1917—; b. Randall, N. Y., Mar. 4, 1890; s. Liberty Lowell Yates and Harriet B. (Mock). Colmb. Un. A.B., 1912; G. T. S., 1914, B.D., 1917; D—1914, P—1915, Bp. R. H. Nelson. F. R. Ch. Ho. Cross, Fort Plain, N. Y., 1914-17

YATES, Thomas Richard, 256 Main St., Pittsburgh, Pa.—R. S. Joh. Ch., Pittsburgh, Pa., 1912—; b. England, 1865; s. Thomas Yates and Isabel (Potter). Mt. Un. Coll., Ph.B., 1891; Harlem Sprgs. Coll., B.S.C., 1889; Oskal. Ph.D., 1906; Wash. Un. D.D., 1907. D—1906, P—1907, Bp. Darlington. m. Maude Milvin Phillips, Plateau, Pa., 1898. F. R. Trin. Ch., Sharpsburg, Pa., 1909; Cur Chr. Ch., Williamsport, Pa., 1905. Europe 1 yr.

YEAKEL, Warren Randolph, Lancaster, Pa.—Yeates Sch., Lancaster, Pa., 1916—; b. Philadelphia, Pa., May 16, 1862; s. William M. Yeakel and Harriet D. (Boyd). Kan. Theol. Sch. D—1909, P—1911, Bp. Millsbaugh. F. Mssy. Kansas, 1909-13; S. Joh. Ch., Pequa, Pa., 1913-16. Ed. Kansas Churchman, 1907-11.

YEAMES, James, 25 Wellington St., Arlington, Mass.—Non-Par.—; b. England. D—1896, P—1897, Bp. Lawrence. F. Asst. Emman. Ch. Boston, Mass., 1895-97; R. S. Joh. Ch., Arlington, Mass., 1897-10. Author: "The Saturday Half Holiday," 1897; "Social Righteousness"; Lectures at Theol. Sem., Alexandria, 1899.

YELLOTT, John I., Belair, Md.—R. Emman. Ch., Belair, Md., 1907—; M-in-C. Gr. Chap., Hickory and Prin. of Peace Chap., Fallston, Md., 1907—; b. Towson, Md., May 15, 1873; s. Maj. John I. Yellott and Mary Virginia (Traill). S. Joh. Coll., A.B., 1892; G. T. S., 1895; Wash. Coll., D.D., 1915. D—1895, P—1897, Bp. Paret. m. Mildred Walker Nelson, Va., 1898. F. Asst. S. Mark Par., Frederick and Washington Cos., Md., 1895-97; Trin. Par., Bayonne, N. J., 1897-98; P-in-C. Ho. Cross Chap., Baltimore, Md., 1898; R. S. Mark Ch. and Mt. Calv. Ch., Howard, Md., 1898-1900; S. Mark Ch., Frederick and Washington Cos., Md., 1901-07. Exam. Chapl. Dio. Md., 1915—.

YEN, Benjamin C. L., Wuchang, China.—Mssy. Wuchang.

YEN, C. C., General Theol. Sem., Chelsea Sq., N. Y. City.—

YERGER, Orville Michael, Forest City, Ark.—R. Ch. Gd. Shpd., Forest City, Ark.— D—1892, Bp. Jackson, P—1893, Bp. Whittle. F. R. Emman. Ch., Harrisonburg, Va. M-in-C. Citronella, Oak Grove, Whistler, and Mobile, Ala.; R. S. Joh-the-Bapt., Clarendon, Tex.

YERKES, Royden Keith, 3437 Woodland Ave., Philadelphia, Pa.—R. Ch. Transfg., Phil., Pa., 1913; Instr. in Hebrew, Un. Pa., 1911—; Instr. Hist. of Religions, Phil. Div. Sch., 1915—; b. Philadelphia, Pa.; s. Samuel Linford Yerkes and Mary Anna (Walton). Un. Pa., A.B., 1903, A.M., 1911; Phil. Div. Sch., B.D., 1906, Phil. Div. Sch., S.T.D., 1906. D—1905, P—1906, Bp. Whitaker. m. Euphemia Hamilton Taylor, Philadelphia, Pa., Oct. 9, 1907. F. Asst. Ch. Our Sav., Jenkintown, Pa., 1905; R. Ch. S. Joh.-the-Evang., Philadelphia, Pa., 1907; Instr. Nash. Ho., Nashotah, Wis., 1908; Asst. S. Luke Ch., Germantown, Phil., Pa., 1911. Exam. Chapl., 1911—; Author: Hist. S. Luke Ch., Germantown, 1912.

YET, Kong Ying, Honolulu, T. H.—In-C. S. Pet. Chap., Honolulu, T. H.—

YOHANNAN, Abraham, 557 W. 124th St., N. Y. C.—Asst. S. Barth. Ch., N. Y. C.—; Colmb. Un. s. Iasha Yohannan and Table (Tabaruk). Urmia, Persia, B.A., 1870; G. T. S., 1890; Colmb., M.A., 1895; Col. Ph.D., 1902. D—1890, P—1891, Bp. Potter. F. Prof. Urmia Coll., Persia, 1870-86; Revis. Modern Syriac Version in American, 1886-88. Author: "Modern Syriac and English Dictionary"; "Gul U Nauruz," a Persian Romance; "The Vigil," a collection of short addresses delivered at Colmb. Un.; "A Catalogue of Persian Manuscripts"; "The Book of the Pearl"; "A Church of Martyrs"; "The Death of a Nation."

YOHANNAN, Isaac, 117 Buena Vista Ave., Yonkers, N. Y.—Mssy. Yonkers, N. Y., 1915—; b. Persia, Oct. 21, 1874; s. Abraham Yohannan and Sanam Yohannan. Colmb. Un., B.A. 1897, M.A., 1899; G. T. S., 1900. D—1900, P—1903, Bp. H. C. Potter. F. Asst. S. Andr. Ch., N. Y. C., 1902-03; Asst. S. Andr. Ch., Yonkers, N. Y., 1903-11; Chapl. Kearney Mil. Acad., Kearney, Neb., 1911-14; Mssy. Dio. Springfield, 1914. Author: "Introduction to a Commentary on St. Matthews Gospel," 1906.

YOONG, Zah Ising, Taitsang, Kiangsu, China.—Amer. Ch. Mssn., Taitsang, Kiangsu, China, 1915—; b. Shanghai, China, Nov. 26, 1889; s. Wang Yoh Ding and Tsang Kyung (May). Theol. Sch. S. Joh. Un., 1915. D—1915, P—1917, Bp. F. R. Graves. m. S. Y. Stone, Shanghai, China, Oct. 30, 1915.

YOSHIMURA, James Daijaro, Tokyo, Japan.—Mssy. Tokyo Dist., Japan.—

YOUNG, Annesley Thomas, Blackwell's Isl., N. Y.—Metropolitan Hosp., Blackwell's Isl.—Queen's Coll., St. John's, Nfld. D—1895, P—1896, Bp. Nicholson. F. S. Joh. Ch., Star Prairie, Wis., 1895-96; S. Marg. Ch., Barron, Wis., 1896; S. Paul Ch., Pekin, Ill., 1896-97; Chr. Ch., Aspen, Colo., 1897; S. Mark Ch., Maquoketa, Ia.; Ch. Adv., Chicago, Ill.

YOUNG, Charles Herbert, 6451 Woodlawn Ave., Chicago, Ill.—R. Chr. Ch., Chicago, Ill., Apr. 1903—; b. Manhattan, Ill., Sept. 26, 1867; s. Edward Young and Ann Eliza (Hoyt). Trin. Coll., B.A., 1891, M.A., 1894; G. T. S., 1894. D—1894, P—1894, Bp. Worthington. m. Sarah Hillhouse Bowen, June 7, 1898. F. Mem. Assoc. Mssn., Omaha, 1894-03. Secy. Dio. Neb., 1898-1903; Exam. Chapl. Dio. Chicago; Chrmn. Dioc. Bd. Rel. Educ.; Mem. Gen. Bd. Rel. Educ.; Dep. Gen. Conv., 1913-1916.

YOUNG, Christian Martin, 374 Delaware Ave., Oakmont, Pa.—R. S. Thos. Ch., Oakmont, Pa., 1907.— b. Baltimore, Md., 1860; s. Christian J. Young and Ann Louise (Pipino). Theol. Sem. Va., 1885. D—1885, Bp. Paret, P—1886, Bp. Dudley. m. Catherine Davis Vertrees, Ky. 1892. F. Asst. Min. S. Andr. Ch., Louisville, Ky. 1885-87 S. Paul Ch., Greenville, O. 1887-88; Ch. Heav. Rest., Springfield, O. 1888-95; Trin. Ch., Washington, Pa. 1897-07. Exam. Chapl.; Chrmn. Dioc. Bd. Rel. Educ.

YOUNG, Edgar Charles, 1925 Carpenter St., Philadelphia, Pa.—M-in-C. Phillips Brooks Mem. Chap. Phil. Pa. 1916.— b. Spanish Youri, Jamaica, Jan. 31, 1887; s. Charles James Young and Elizabeth Ernestine (Henriques). Oskal. Coll. B. A. 1912; N. Y. Un. M. A. 1915; G. T. S. 1915. D-1915, P-1916, Bp. Rhineland. F. Mssy. (Clrd. Wrk.) Dio. Pa. 1915-16.

YOUNG, Edmund Booth, 3723 Chestnut St., Philadelphia, Pa.—R. S. Phil. Ch., Philadelphia Pa. Nash. B. D. 1904. d-1896, p-1896, Bp. Grafton. F.-Asst. Chilton; Hayton, Omro, Wis. 1896-97; Asst. Ho. Cross. N. Y. 1897-99; Asst. St. Mary Magd. and St. Jude, Toronto, 1899-1900; Min. St. Gabr. Hollis, L. I. 1900-01; R. St. Joh, Bayonne, N. J. 1901-04; Asst. S. Eli, Philadelphia, Pa. 1904; R. St. Luke, Chelsea, Mass.; Instr. Lat. and Gk. Prep. Dept. Nash. 1909-11; Instr. Hebr. and Old Test. Sea. 1911.

YOUNG, George Everett, 127 S. Ritter Ave., Indianapolis, Ind.— Vic. S. Matth. Ch., Irvington, Ind. 1916.— b. Scotland, Mar. 16, 1861; s. Thomas Young and Margaret (Symington). LaSalle Un. LL. B. 1915; Ham. Coll. B. A. 1887; M. A. 1890; Un. Chic. S. T. B., 1905. Xenia O. Un. 1889. D—1907; P—1908, Bp. Fawcett. m. Adah C. Rockwell, Ganattsville, N. Y. Sept. 18, 1889. F. Henry, Ill. 1907; DeSoto, Mo. 1908-10; Guggsburg and Pittsfield, Ill. 1910-11; Pontiac, Ill. 1911-16. LaSalle Exten. Un. LL. B. 1915; Admitted Indiana Bar 1917.

YOUNG, George Henry, Washington, N. J.—P-in-C. S. Pet. Ch., Washington, N. J. 1913.— b. England, June 7, 1862; s. George Curson Young and Lydia Grace (Woods). S. Stph. Coll. B. A. 1885; G. T. S. 1888. D-1888, P-1889, Bp. H. C. Potter. m. Ruth Thomson Sweeney, Washington, N. J. June 27, 1889. F. Chapl. S. Luke Hosp., N. Y. C. 1888; R. S. Andr. Ch., Walden, N. Y. 1889; R. Zion Ch., Belvedere and S. Jas. Ch., Knowlton, N. Y. 1893.

YOUNG, Herbert H., Lunenburg, Va.— Im. C. S. Joh. Ch., Lunenburg, Va.

YOUNG, James Henry, Faribault, Minn.—Instr. Theol. Sea., 1915—; Chapl. S. Mary Sch., Faribault, Minn., 1916—| b. Fremont, O., June 7, 1866; s. Rev. Charles Huntington Young and Emma Adams (Sawyer). Ken. B.A., 1887, M.A., 1890, D.D., 1916; Bex. 1888-89; Div. Sch. Phil., 1890. D—1891, P—1892, Bp. W. A. Leonard. m. Rebekah Mayhew Paddock, Wyoming, O., June 10, 1897. F. Mssy-in-C. S. Barn Ch., Denison, O., 1891-93, In-C. Ch. Asc., Wyoming, O., 1893-96; Ass. S. Paul Ch., Cincinnati, O., 1896-97; R. Trin. Ch., Troy, O., 1897-06; R. Trin. Ch., Tiffin, O., 1906-15. Exam. Chapl. So. Ohio.; Exam. Chapl. O., 1907-15; Exam. Chapl. Minn., 1915.

YOUNG, Lee Huntington, Dillon, Neb.—R. S. Jas. Par. Dillon, Neb., 1916.— b. Fremont, Dec. 3, 1869; s. Rev. Charles Huntington Young and Emma Adams (Sawyer). Ken. B. A., 1890, M.A., 1892; Un. Pa., 1890; Bex., 1890-92; Phil. Div. Sch., 1893. D—1893, P—1894, Bp. W. A. Leonard. m. Jessie A. Hombrode, W. Va., 1898. F. Mssy. S. Barn. Ch., Dennison, O., 1893-94; S. Andr. and S. Paul Chs., Wheeling, S. Va., 1894-98; Gr. Ch.,

Chadron, W. Neb., 1898-04; S. Mark Ch., Hastings, W. Neb., 1904-16. Secy. W. Neb., 1909-16; Coun. Adv., 1910-16; Exam. Chap., 1909-16; Dep. Gen. Conv., 1910.

YOUNG, Walter C., Tientsin, China.—Non-Par.

YUI, Tsen-shing, Nanchang, China.—

YULE, David, Steelton, Pa.—R. Ch. Transfig., Blue Ridge Summit, Pa.—

YUNDT, Samuel Johnson, Galena, Ill.—R. Gr. Ch., Galena, Ill.—Nash., B.D., 1871. D—1871, Bp. Armitage, P—1872, Bp. Talbot. F. Chippewa Falls, 1876-85. Author: "Progression, or the Blessed Dead in Christ"; "The Hypostasia—A Thesis Refuting Skepticism and Defending the Divinity of Christ."

Z.

ZACHARY, George England DeWitte, Amherst, Va.—R. Lexington Par., Amherst, Va., 1915.— b. Columbia, Va., Nov. 21, 1880; s. George Thomas Zachary and Sarah Frances (Seay). Wm. and Mary Coll., 1903-07. Theol. Sem. Va., 1907-10. D—1910, P—1911, Bp. Gibson. m. Sally L. Tapscot, Fredericksburg, Va., Jan. 17, 1912. F. Mssn. Wrk. nr. Fredericksburg, under Rev. Dr. R. J. McBryde; R. S. Thos. Ch., Greenville, Ala., 1911-1915. Soc. Serv. Cmssn., Convo. SW. Va.; Ch. Exten. Com Ala.

ZARA, M., 324 Hansberry St., Germantown, Pa.—Non-Par.— F. Italian Ch. L'Emmanuelo, Philadelphia, Pa.

ZEDDA, Salvatore, Utica, N. Y.—Cur. Holy Cross Mem. Ch., Utica, N. Y.—

ZEIGLER, Oscar Woodward, 1325 Hollins St., Baltimore, Md.—Non-Par.—Jns. Hop., B.A., 1890; Pr., M.A., 1895; Pr. Theol. Sem. D—1904, P—1905, Bp. Paret. F. Presb.; R. Durham Par., 1907; R. S. Geo. Par., 1904-07; M-in-C. S. Andr. Par., 1903; R. All Faith Par., Baltimore, Md., 1909-12.

ZELLERS, George Andrew, 143 E. James St., Lancaster, Pa.—Non-Par.— b. Wernersville, Pa., Nov. 30, 1852; s. George DeWees Zellers and Amelia (Spears). Frank and Marsh. Coll., A.B., 1878, A.M., 1887; Reform. Sem., Lancaster, Pa., 1881. D—1888, Bp. Rullison, P—1889, Bp. Howe. m. Mary F. Wolfersberger, Lancaster, Pa., Dec. 27, 1879. F. In-C. Mssn. Shenandoah, Pa., 1888-89; Asst. S. Luke Ch., Lebanon, Pa., 1889-94; Loc. Ten. S. Phil. Ch., Durham, N. C., 1895-96; R. Ch. Morgantown, and Churchtown, Pa., 1897-05; In-C. Ch. Minersville, Pa., and Asst. Trin. Ch., Pottsville, Pa., 1906-10; Minsty. Reform. Coll., U. S., 5 yrs.

ZIEGLER, Carl G., Ishpeming, Mich.—R. Gr. Ch., Ishpeming, Mich., 1908.— b. Lawrence, Kan., Jan. 27, 1876; s. Rev. Paul Ziegler and Mary Frances (Bell). Trin. Coll., 1897, A.M., 1900. D—1904, Bp. Davies, P—1907, Bp. A. Williams. m. Louise Longley Neff, Detroit, Mich., Sept. 3, 1901. F. R. Emman. Ch., St. Louis, Mich., 1904-1908. Mem. Stndg. Com. Dioc. Marquette, 1908; Pres. Stndg. Com., 1913; Dep. Gen. Conv., 1913-1916.

ZIEGLER, Howard Bell, Reading, Pa.—R. S. Barn. Ch., Reading, Pa.—Tr.; West.; Berk. 1905. D—1905, P—1906, Bp. Brewster (Conn.). F. Cur. S. Jas. Hartford, Conn., 1905-06; R. S. Geo. Bridgeport, Conn., 1906-08; Trans. Ironwood, Mich., 1908-11; Cur. S. Paul Chap., N. Y. C.

ZIEGLER, Paul, 14 Breckenridge St., Detroit, Mich.—R. S. Barn. Ch., Detroit, Mich.—Tr. B.A., 1872, M.A., 1875; Berk. Div. Sch., 1874. D—1874,

- P—1875, Bp. McCosky. F. Asst. S. Joh. Ch., Detroit, Mich., 1874-75; R. Trin. Ch., Lawrence, Kan., 1875-79; R. S. Pet. Ch., Detroit, 1879-83; In-C. S. Barn. Mssn., Detroit, 1884-86; S. Phil. Ch., Detroit, 1887-89; R. Mariners Ch., Detroit, 1885, and Prin. Detroit, Ch. Acad., 1882-1909. Ed. the "Detroit Churchman," 1895-1908; Asst. Sec. of Dio. 1880-1905. Registr. since 1895.
- ZIEGLER, Winfred Hamlin**, 309 N. 2nd St., Lehigh, Pa.—Vic. All SS. Cnap., Lehigh, Pa., 1915—. b. Detroit, Mich., Nov. 23, 1885; s. Rev. Paul Ziegler and Mary Frances (Bell). Colmb. Un., A. B., 1911. D—1912, P—1913, Bp. Rowe. m. Marie Eleanor Bartron, Detroit, Mich., June 12, 1911. F. P-in-C. Ch. Epiph., Valdez and Stations on Pr. Wm. Sound, Alaska, 1911-14; P-in-C. S. Andr. Ch., Port Angeles and S. Luke Ch., Sequim, Wash., 1914-15.
- ZIMMERMAN, Frank A.** 308 2nd St., Defiance, O.—R. Gr. Ch., Defiance, O., 1913—. b. Greenspring, O., Dec., 1861; s. George A. Zimmerman and Mary Dora (Firich). Wesl. Un., B.A., 1886, M.A., 1889; Bost. Theol. Sch., S. T. B., 1889. D—1903, P—1904, Bp. J. H. Johnson. m. Della A. Hadsell, Lima, O., June, 1909. F. R. Trin. Ch., Findlay, O., 1904-09; S. Phil. Ch., Circleville, O., 1909-1912; Chr. Ch., Douglas, Wyo., 1912-13.
- ZINN, George John**, Valdez, Alaska.—Heid., B.A., 1903; G. T. S., 1907. D—1907, P—1908, Bp. Anderson. F. Asst. Ch. O. Sav., Chicago, 1907-08; Min. S. Ann. Ch., Morrison, Ill., 1908; Asst. S. Mark Ch., Seattle, Wash.
- ZORN, Joseph T.**, 317 Riverdale Ave., Yonkers, N. Y.—Retired.—Morav. Coll., M.A., 1886; Theol. Sem. Bethlehem, Pa. D—1887, P—1887, Bp. Doane. F. R. Ch. Gd. Shpd., Chestertown, N. Y., 1887; S. Andr. Ch., Schroon Lake, N. Y., 1888; Chr. Ch., Morristown, N. Y., 1889-92; R. Ch. Gd. Shpd., Santa Clara, N. Y., 1892; Calv. Ch., Cairo, N. Y., 1892-94; R. Trin. Ch., Granville, N. Y., 1894-01; R. Ch. Cross, Ticonderoga, N. Y., 1901-06.
- ZOUBEK, Frank**, Faribault, Minn.—Dean Cath. Faribault, 1915—. b. N. Y. C., Sept. 14, 1886; s. Frank Zoubek and Eleanor (Schole). Un. Minn., B.A., 1911; Sea., B.D., 1910. D—1910, P—1910, Bp. Edsall. m. Margaret Wadsworth Poole, Faribault, Minn., June 19, 1912. F. P-in-C. Trin. Chap., Excelsior, Minn., 1910-11; R. S. Pet. Ch., St. Paul, Minn., 1911-14; Vic. Cath., Faribault, and Instr. Old Test., Sea. Div. Sch., 1914-15. Exam. Chapl. 1913; Dioc. Bd. Mssns., 1916.
- ZSCHORNACK, Henrique**, Santa Helena, R. G. do Sul, Brazil.—Ch. Salvation, Santa Helena.
- ZWICKER, Henry Franklyn**, 100 Gensess St., Lockport, N. Y.—R. Gr. Ch., Lockport, N. Y.—K. C. W. B. A., 1900, M. A., 1902. D—1900, P—1901, Bp. (N. S.). F. R. Newport, N. S., 1901-05; Asst. Pro-Cath., N. Y. C., 1905-06; Asst. S. Paul Ch., Rochester, N. Y., 1906.

ADDENDA.

GARDINER, Theophilus Momolu, Harper, Cape Palmas, Liberia, West Africa.—Gen. Supt. Sodoke and Cavalla River Dists., Cape Palmas—. Pres. Coun. Advice, Liberia, 1911—. b. Robertsport, Grand Cape Mound, W. Africa; s. Theo. Momolu Fikah Gardiner and Gorgyar Tarweh. Liberia Coll. B.D., 1908. Cuttington Colleg. and Div. Sch., 1897-98. D—1896, P—1906, Bp. Ferguson. m. (1) Fannie Rebecca Neal, Cape Palmas, May 13, 1897; (2) Danielette Wilson, May 3, 1903. F. Prof. Cuttington Colleg. and Div. Sch., 1895-13. Mem. Coun. Adv., Dist. Liberia, 1910—. Brought out of heathenism by American Missionaries from U. S. A. 1880. "See what God has wrought in me to be occupying the highest place in the Church in Liberia as President of the Council of Advice."

Recent Ordinations.

Following is a list of Deacons and Priests who have been ordained within the last few months but information concerning whose ordinations was obtained too late for classification in the body of the biographical sketches.

DEACONS.

Anthony, Lee Frontis, July 22, 1917,
by Bp. Horner.
Attridge, Clark Lewis, May 17, 1917,
by Bp. Webb.
Bailey, John Edward, May 17, 1917,
by Bp. Webb.
Barton, Michael Roy Frederick, June 3, 1917,
by Bp. Weller.
Bearden, E. M., June 7, 1917,
by Bp. Gallor.
Boate, George, June 6, 1917,
by Bp. Darst.
Browne, Thomas Moore, June 3, 1917,
by Bp. Whitehead.
Buckingham, Hope C., June 3, 1917,
by Bp. Weller.
Burhans, Samuel F., June 11, 1917,
by Bp. C. T. Olmsted.
Carr, Ray Everett, May 27, 1917,
by Bp. J. H. White.
Chandos, Hubert John, June 3, 1917,
by Bp. Weller.
Cobey, Harry S., June 3, 1917,
by Bp. Harding.
Cole, Albert Elliston, June 11, 1917,
by Bp. Francis.
Cole, Jackson Langsford, June 3, 1917,
by Bp. Weller.
Collette, Thomas A. F., June 29, 1917,
by Bp. Burch.
Dawson, William, May 17, 1917,
by Bp. Webb.
DeCamp, Jr., Benjamin Crane, June 17, 1917,
by Bp. Touret.
Dun, Angus, May 17, 1917,
by Bp. Lawrence.
Evans, Jr., Allen, June 3, 1917,
by Bp. Rhinelander.
Everton, Wallace R., May 29, 1917,
by Bp. Murray.
Forsyth, Warren, June 7, 1917,
by Bp. Gallor.
Glaesar, Henry, May 17, 1917,
by Bp. Burch.
Goodall, Milo Blanchard, May 17, 1917,
by Bp. Webb.
Gray, David Vincent, June 3, 1917,
by Bp. Whitehead.
Hall Harry Hamlin, May 12, 1917,
by Bp. R. H. Nelson.
Halsey, Frederick B., June 3, 1917,
by Bp. Rhinelander.
Harrison, Grover, June 3, 1917,
by Bp. Tuttle.
Hartzell, Wilson S., May 7, 1917,
by Bp. Matthews.
Hohenschild, William Winfield Scott, June 3, 1917,
by Bp. Tuttle.
Howell, Charles, May 17, 1917,
by Bp. Lawrence.
Huckell Earle W., June 3, 1917,
by Bp. Rhinelander.
Hull, Charles Thomas, June 17, 1917,
by Bp. W. A. Leonard.
Huntington, M. Paul, May 17, 1917,
by Bp. Lawrence.
Jorner, Franklin, May 17, 1917,
by Bp. Webb for Bp. McCormick.

PRIESTS.

Alfriend, William Jeffrey, July 22, 1917,
by Bp. Tucker.
Atkinson, Edwin Clare, June 3, 1917,
by Bp. McElwain.
Barrett, William John, June 24, 1917,
by Bp. W. A. Leonard.
Bentley, Cyril E., July 22, 1917,
by Bp. Horner.
Bixby, Warren Newton, May 20, 1917,
by Bp. Lawrence.
Carey, Joseph Gordon, May 20, 1917,
by Bp. Lawrence.
Carreras, Simon E., June 20, 1917,
by Bp. Hulse.
Collett, Charles H., June 21, 1917,
by Bp. Parker.
Cravner, William C., June 29, 1917,
by Bp. Burch.
Cutler, Wolcott, May 20, 1917,
by Bp. Lawrence.
Faber, Franklin George, July 2, 1917,
by Bp. Stearly.
Forbes, Charles Abbott, June 3, 1917,
by Bp. Weller.
Fowler, George V., June 3, 1917,
by Bp. Harding.
Gentle, Ralph Erskine, May 20, 1917,
by Bp. Webb.
Gifford, Frank Dean, June 7, 1917,
by Bp. of Kyoto.
Gorham, James Henry, June 1, 1917,
by Bp. Benjamin Brewster.
Green, Donald W., May 24, 1917,
by Bp. R. H. Nelson.
Gunn, Raymond Matlach, July 15, 1917,
by Bp. Sherwood.
Hamblin, John Frederick, June 24, 1917,
by Bp. Lines.
Hauck, Franklin E., July 8, 1917,
by Bp. Leonard.
Hoagland, Royal S., June 3, 1917,
by Bp. Harding.
Jackson, John Charles, May 30, 1917,
by Bp. Nichols.
Jennings, Frederick George, June 24, 1917,
by Bp. Sumner.
Jensen, Robert John, June 17, 1917,
by Bp. Faber.
Jones, T. A., June 15, 1917,
by Bp. Aves.
Kimball, Norman C., June 11, 1917,
by Bp. Webb.
Loflin, Walter Lee, June 19, 1917,
by Bp. Weed.
MacNish, George Hubert, April 15, 1917,
by Bp. Fiske.
McCune, William Pitt, May 15, 1917,
by Bp. Brewster (Conn.)
Noe, Israel Harding, June 4, 1917,
by Bp. Darst.
Page, Herman Riddell, May 27, 1917,
by Bp. Page.
Patman, Alexander, June 3, 1917,
by Bp. Rhinelander.
Perry, Julian Clyde, June 27, 1917,
by Bp. Guerry.
Peyton, William Preston, July 17, 1917,
by Bp. Tucker.

DEACONS.

- Keller, Harry F., May 9, 1917,
by Bp. Gailor.
- Lacy, Edwin Young, July 15, 1917,
by Bp. W. A. Leonard.
- Lovgren, Bernard N., May 17, 1917,
by Bp. Lawrence for Bp. McElwain.
- McAllister, Charles E., June 3, 1917,
by Bp. Harding.
- Malany, Rollin D., May 17, 1917,
by Bp. Lawrence.
- Miller, Alfred Gilliland, June 3, 1917,
by Bp. McElwain.
- Mitchener, J. C., June 7, 1917,
by Bp. Gailor.
- Moor, Nathaniel Rue High, June 17, 1917,
by Bp. W. A. Leonard.
- Osborn, Byrle J., May 17, 1917,
by Bp. Lawrence for Bp. Burseson.
- Plank, Alfred Quentin, April 10, 1917,
by Bp. Talbot.
- Ridgeway, William Wesley, May 11, 1917,
by Bp. Benjamin Brewster.
- Ro'ls, Edmund Leslie, May 30, 1917,
by Bp. Nichols for Bp. Keator.
- Rouillard, Irving G., May 17, 1917,
by Bp. Lawrence.
- Sasaki, Jiro, May 26, 1917,
by Bp. Tucker (Kyoto).
- Seitz, William Clinton, June 17, 1917,
by Bp. W. A. Leonard.
- Smith, Walter W., June 3, 1917,
by Bp. Rhinelander.
- St. George, Arthur Baldwin, May 17, 1917,
by Bp. Webb.
- Strinano, Gennora, June 3, 1917,
by Bp. Rhinelander.
- Tasman, Eric Morrell, June 17, 1917,
by Bp. W. A. Leonard.
- Wallace, Jerry, June 24, 1917,
by Bp. Winchester.
- Wallace, Sidney W., June 3, 1917,
by Bp. Harding.
- We'fs, Samuel Eli, June 24, 1917,
by Bp. Winchester.
- Wetting, Louis Eugene, June 24, 1917,
by Bp. A. L. Williams.
- Whitman, Walter Freeman, June 17, 1917,
by Bp. W. A. Leonard.
- Whittle, William, June 21, 1917,
by Bp. Parker.
- Williams, Robert G. W., May 7, 1917,
by Bp. Matthews.
- Wilson, Albert J. M., June 29, 1917,
by Bp. Burch.
- Wootten, John Edenden, April 15, 1917,
by Bp. Fiske.
- Wroth, Edward Pinkney, April 29, 1917,
by Bp. Murray.

PRIESTS.

- Poland, Jr., John Carroll, June 10, 1917,
by Bp. Babcock.
- Rein, Augustus P., March 30, 1917,
by Bp. F. F. Johnson.
- Rudderow, Benjamin J., June 3, 1917,
by Bp. Rhinelander.
- Sawyer, Harold E., May 15, 1917,
by Bp. Brewster (Conn.)
- Seacord, Jay Gould, June 3, 1917,
by Bp. Weller.
- Shoesmith, Thomas, June 3, 1917,
by Bp. Rhinelander.
- Small, John E. G., July 1, 1917,
by Bp. Cheshire.
- Smith, James B., June 3, 1917,
by Bp. McElwain.
- Smyth, Joseph H., June 3, 1917,
by Bp. Rhinelander.
- Steele, Jr., S. Logan, May 29, 1917,
by Bp. Murray.
- Street, Frank W., June 3, 1917,
by Bp. J. D. Morrison.
- Taylor, Granville, June 3, 1917,
by Bp. Rhinelander.
- Throop, Montgomery Hunt, May 30, 1917,
by Bp. Graves.
- Waugh, Charles C., June 3, 1917,
by Bp. Rhinelander.
- Wilkinson, Richard, June 24, 1917,
by Bp. Burton.

The Provinces

The Dioceses and Missionary Districts of this Church are divided into Provinces for the purpose of more efficiently furthering the missionary work of the Church. The divisions and officers are as follows:

THE FIRST—The Province of New England.

Comprises the States of Maine, New Hampshire, Vermont, Massachusetts, Rhode Island and Connecticut.

Provincial Secretary—Vacant.

President of Synod—The Rt. Rev. William Lawrence, D.D., LL.D., D. C. L., 122 Commonwealth Ave., Boston, Mass.

Secretary of Synod—The Rev. Philip Schuyler, 121 State St., Portland, Me.

THE SECOND—The Province of New York and New Jersey.

Comprises the dioceses in the States of New York and New Jersey and the Missionary District of Porto Rico.

Provincial Secretary—The Rev. John R. Harding, D.D., 650 West 107th St., New York City.

President of Synod—The Rt. Rev. Edwin Stevens Lines, D.D., 21 Washington St., Newark, N. J.

Secretary of Synod—The Ven. Roy F. Duffield, Garden City, Long Island, N. Y.

THE THIRD—The Province of Washington.

Comprises the Dioceses in the States of Pennsylvania, Delaware, Maryland, Virginia, West Virginia and the Diocese of Washington.

Provincial Secretary—The Rev. William Cleveland Hicks, 810 Woodward Bldg., Washington, D. C.

President of Synod—The Rt. Rev. John G. Murray, D.D., 1106 Madison Ave., Baltimore, Md.

Secretary of Synod—The Rev. Thomas J. Bigham, 159 La Belle St., Pittsburgh, Pa.

THE FOURTH—The Province of Sewanee.

Comprises the Dioceses and Missionary Districts within the States of North Carolina, South Carolina, Georgia, Florida, Alabama, Mississippi, Louisiana, Tennessee and Kentucky.

Provincial Secretary—The Rev. R. W. Patton, 412 Courtland St., Atlanta, Ga.

President of Synod—Vacant.

Secretary of Synod—The Rev. Mercer P. Logan, 217 Ashley St., Charleston, S. C.

THE FIFTH—The Province of the Mid-West.

Comprises the Dioceses within the States of Ohio, Indiana, Illinois, Michigan and Wisconsin.

Provincial Secretary—Vacant.

President of Synod—The Rt. Rev. William Andrew Leonard, D.D., 3054 Euclid Ave., Cleveland, O.

Secretary of Synod—The Rev. Charles G. Reade, 223 West Seventh St., Cincinnati, O.

THE SIXTH—The Province of the Northwest.

Comprises the Dioceses and Missionary Districts within the States of Minnesota, Iowa, North Dakota, South Dakota, Nebraska, Montana, Wyoming and Colorado.

Provincial Secretary—The Rev. Charles Carter Rollit, D.D., 519 Oak Grove St., Minneapolis, Minn.

President of Synod—Vacant.

Secretary of Synod—The Rev. A. E. Knickerbocker, Red Wing, Minn.

THE SEVENTH—The Province of the Southwest.

Comprises the Dioceses and Missionary Districts within the States of Missouri, Arkansas, Texas, Kansas, Oklahoma and New Mexico.

Provincial Secretary—Vacant.

President of Synod—The Rt. Rev. Daniel Sylvester Tuttle, D.D., LL.D., D. C. L., 74 Vandeventer Place, St. Louis, Mo.

Secretary of Synod—The Rev. Charles N. Hyde, Joplin, Mo.

THE EIGHTH—The Province of the Pacific.

Comprises the Dioceses and Missionary Districts within the States of Idaho, Utah, Washington, Oregon, Nevada, California, Arizona, the Territories of Alaska and Hawaii and the Missionary District of the Philippine Islands.

Provincial Secretary—Vacant.

President of Synod—The Rt. Rev. W. F. Nichols, D.D., 1215 Sacramento St., San Francisco, Cal.

Secretary of Synod—The Ven. Alfred Lockwood, So. 1311 Bernard St., Spokane, Wash.

MISSIONARY DISTRICTS UNDER JURISDICTION OF THE AMERICAN CHURCH

In the tables following is given a brief historical sketch of the various missionary districts of the American Church, commonly designated as foreign missions. The Bishop and principal officers of each district are given and a statement as to the workers in each place.

DISTRICTS A PART OF THE UNITED STATES OR UNDER THE PROTECTORATE THEREOF.

MISSIONARY DISTRICT OF ALASKA.

The initial movement to establish our Church in Alaska can be fixed at the time the Board of Missions requested Bishop Paddock, of Washington Territory to make a reconnoitering tour to Alaska in the summer of 1882. Four years later, in 1886, the Rev. Octavious Parker, a devoted missionary in Oregon, volunteered to undertake the opening of the mission, and he with his family started for St. Michael where he endured that winter great suffering, and discouragements of every sort crowded upon him. One of his party died, and the question of establishing himself seemed a difficult one.

In the spring, the natives of Anvik invited him to visit their village, 450 miles by water from St. Michael, and here the Church gained her first foothold in Alaska. The following year the Rev. John W. Chapman joined the staff, who after thirty years is still the devoted missionary at Anvik.

In 1895 the General Convention established the Missionary District of Alaska, and the House of Bishops nominated as Missionary Bishop, the Rev. Peter Trimble Rowe, who was consecrated November 30th, 1895.

The statistics for the year 1915-1916 are as follows: Missionary Staff: Bishop, 1; priests, 11, deacons, 3; lay-readers, 10; physician 1; deaconesses, 2; nurses, 9; teachers, 5. Stations, 34; baptisms, adults, 185, infants, 70; confirmation, 1; day schools, 8; boarding schools, 3; Sunday schools, 3; churches and chapels, 24.

The Rt. Rev. Peter Trimble Rowe, D.D., Bishop (1895), 418 Mutual Life Bldg., Seattle, Wash.
Archdeacon: the Ven. Hudson Stuck, D.D., Fort Yukon, Alaska.

MISSIONARY DISTRICT OF CUBA.

The Missionary District of Cuba includes the Island of Cuba and the Isle of Pines. It has an area of 47,000 square miles and a population of 2,200,000. The district within its present bounds was established by the General Convention in 1914. Its first bishop was the Rt. Rev. Albion W. Knight, consecrated in the year 1904; resigned, 1913. The present bishop is the Rt. Rev. Hiram Richard Hulse, D. D., consecrated in the year 1915.

American Clerical Mission Staff.

HULSE, RT. REV. HIRAM R., Havana; cons. Bishop of Cuba, 1915.
BLAND, David W., Bolondron; appt. to Cuba, 1910. (Resigned.)
BECKER, Wm. H., Isle of Pines; Cuba, 1912, trans. from Panama.
FRAZER, C. W., Ensenda de Mora; Cuba, 1913.
GIBBONS, Howard B., (Secy. Dist.), Havana; appt. to Cuba, 1911.
LIMRIC, Harry G., Sagua la Grande; Cuba, 1913 (Resigned, 1917).
LOPEZ-GUILLEN, Jose M., Preston, 1906.
MYERS, George B., Havana; appt. to Cuba, 1914.
STEEL, Wm. W., Havana; appt. 1905; Archdeacon.
STURGIS, Chas. M., Havana; appt. to Cuba, 1905.
WATSON, William, Guantanamo; Cuba, 1914 (In U. S. A.).

MISSIONARY DISTRICT OF HAITI.

Historical Notes.

The earliest services of the Church were held by the Rev. James Theodore Holly of New Haven, Conn., who in 1861 went with a colony of 111 persons to that Republic. He became a missionary with wide circuit. Under him the Church of the Holy Trinity, Port au Prince, was organized on May 15, 1863. A visitation was made in the fall of 1863 by the Rt. Rev. Dr. Lee, Bishop of Delaware.

Mr. Holly, until October, 1865, was a missionary of the American Church Society, when the Haitian mission became a part of the work of the General Board of Missions. A visitation was made at Mr. Holly's request by the Rt. Rev. Dr. George Burgess, Bishop of Maine, in the early months of 1866. The Bishop officiated in several of the Parishes and Missions, confirming many who had been prepared by the missionary. He ordained at Cape Haytien, Mr. St. Dennis Bauduy to the Diaconate and Priesthood. After embarking for the voyage home, Bishop Burgess was taken ill and died at sea on April 23rd.

In 1872 Bishop Coxé of Western New York was put in Episcopal charge of the Mission. He sailed for Haiti in December, 1872, to make a visitation in the course of which he ordained five priests and six Deacons, confirmed 53 persons, presided at the meeting of the convention and consecrated the new church of the Holy Trinity, Port au Prince, which had been built as a memorial to Bishop Burgess.

Acting upon a report from the special committee of the Board of Missions on the Episcopate of Haiti, the House of Bishops, at the General Convention during its session in the City of New York in October, 1874, proposed a covenant between the Church in Haiti and the House of Bishops, which was agreed upon and signed by Dr. Holly as Dean of the Convention of the Protestant Episcopal Church in the Republic of Haiti and a committee of the House of Bishops, on November 3, 1874.

Dr. Holly, having proved evidence of his election as Bishop of the Church in Haiti, was duly consecrated in Grace Church, New York City, on Sunday, November 8, 1874, by the Rt. Rev. Dr. Benjamin Bosworth Smith, Bishop of Kentucky, Presiding Bishop, and the Bishops of Delaware (Dr. Lee), New York (Dr. Potter), Pennsylvania, (Dr. Stevens), Western New York (Dr. Cox), Pittsburgh (Dr. Kerfoot), and the Lord Bishop of Kingston (Dr. Courtney). Bishop Holly died March 13, 1911, since which time Haiti has been in charge of the Bishop of Cuba. The General Convention of 1913 made Haiti a Missionary District in charge of the Bishop of Cuba. The General Convention of 1916 placed this District in charge of the Bishop of Porto Rico.

The Rt. Rev. Charles Blaney Colmore, Bishop in Charge, San Juan, Porto Rico.

MISSIONARY DISTRICT OF HONOLULU.

The Missionary District of Honolulu includes the Hawaiian and contiguous islands. It has an area of 6,449 square miles, and a population of 192,109. The district within its present boundaries was established by the General Convention in the year 1901. The Samoan Islands were added in 1904. The Bishop of California took over its Church and property from the English jurisdiction on April 1, 1902. Its bishop is the Rt. Rev. Henry Bond Restarick, D. D., consecrated in the year 1902.

American Clerical Staff.

RESTARICK, RT. REV. HENRY BOND, D. D., Bishop, Honolulu; Cons. Bishop of Honolulu, 1902.
 BODEL, J. K., Hilo, Hawaii; appt. 1910.
 KROLL, Leopold, Honolulu, T. H.; appt. 1908.
 COCKCROFT, Frank N., Lahaina, Maui; appt. 1915.
 COWAN, John Joseph, Kohala, Hawaii; appt. 1915.
 SAYLOR, J. A., Kauai.
 TRACY, L. H., Honolulu; appt. 1915.

MISSIONARY DISTRICT OF PANAMA CANAL ZONE.

The cession by the Republic of Panama to the United States, of a strip of land known as the Canal Zone, opened the opportunity for the Church to extend her fostering care to that region. By action of the House of Bishops in 1904, this Zone was placed under the spiritual supervision of the Presiding Bishop, who appointed as his commissary, the Right Rev. Dr. Satterlee, Bishop of Washington, who made a visitation there in 1905.

By a concordat between the Most Rev. Dr. Nuttal, Archbishop of the West Indies, the Rt. Rev. Dr. G. Alber Ormsby, Bishop of Honduras, and the Rt. Rev. Dr. Daniel Sylvester Tuttle, Presiding Bishop of the American Church, the jurisdiction of the Bishop of Honduras over the Canal Zone, and other contiguous areas, was ceded to the Church in the United States, March 8, 1906. This action was ratified by the House of Bishops during the sessions of the General Convention in 1907, and the Rev. Henry B. Bryan, of Garden City, N. Y., was appointed as Arch-deacon of Panama and Colon and parts adjacent. On his resignation and return to the United States, the Presiding Bishop appointed the Bishop of Cuba, the Rt. Rev. Dr. Knight, as Bishop in charge. Bishop Knight has continued to exercise this jurisdiction to this time.

Statistics for the year 1915-1916 are as follows: Mission Staff—Priests, 4; candidates for Orders, 1; lay-readers, 7; stations, 9; baptisms, adults, 6, infants, 812; confirmations, 237; communicants, 1,366; Sunday schools, 9; pupils, 744; contributions, \$6,606.46.

The Rt. Rev. Albion W. Knight, D. D., Bishop in Charge, Sewanee, Tenn.

American Missionary Staff.

CARSON, H. R., Ancon.
 COOPER, E. J., Colon.
 MULCARE, J. T., La Boca.
 NIGHTENGALE, Arthur R., Paraiso.

MISSIONARY DISTRICT OF THE PHILIPPINES.

The Missionary District of the Philippine Islands includes the archipelago bearing that name, together with Guam and Wake Islands. It has an area of 115,026 square miles and a population of 7,635,426, of whom 6,987,668 are civilized and 647,740 are wild. The district within its present bounds was established by the General Convention in the year 1901. Its bishop is the Rt. Rev. Charles Henry Brent, D. D., consecrated in the year 1901.

BRENT, RT. REV. DR. CHARLES HENRY, Manila, P. I.; appt. to the Philippines. 1901.

Americal Missionary Staff.

BARTTER, G. C., Sagada; appt. 1906.
 CLASH, C. W., Manila; appt. 1914; dean and rector Cath. Ch., Manila.
 McCUTCHEON, R. T.; appt. to Philippines, 1910. (In U. S.)
 OGILBY, R. B., Baguio; appt. 1908.
 SIBLEY, E. A., Bontoc; appt. to Philippines, 1907.
 STAUNTON, J. A., Jr., Sagada; appt. 1901.
 STUDLEY, H. E., Manila; S. Stpn. Mission, Manila; appt. 1903.
 FROST, A. E., Bontoc; appt. 1916.
 HENNINGSSEN, T. C., Sagada; appt. 1916.
 PARSON, A. B., Manila; appt. 1916.

MISSIONARY DISTRICT OF PORTO RICO.

The Missionary District of Porto Rico includes Porto Rico and adjacent islands. It has an area of 3,600 square miles and a population of 1,118,000. The district within its present bounds was established by the General Convention in the year 1901. Its bishop is the Rt. Rev. Charles B. Colmore, D. D., consecrated Dec. 17, 1913.

American Missionary Staff.

COLMORE, RT. REV. CHARLES BLANEY, Bishop, San Juan, P. R.; cons. Bishop of Porto Rico, 1913.
 HAUGHWOUT, L. M. A.; Ponce; appt. 1914.
 READ, Leonard, Mayaguez; appt. 1905.
 REINHARDT, P. R. R., Fajardo; appt. 1913. In U. S. A.
 DROSTE, J. F., El Coto.

DISTRICTS NOT A PART OF THE UNITED STATES OR UNDER IT'S PROTECTORATE.

MISSIONARY DISTRICT OF BRAZIL.

Established in the year 1899 by the Rev. Lucien Lee Kinsolving and the Rev. James W. Morris, missionaries of the Church Missionary Society. At the General Convention of 1898 a memorial was presented from the "Reformed Church in Brazil" asking for the nomination and consecration of a bishop under the provisions of Article X. of the constitution. Under an agreement with the representatives of that organization the House of Bishops consented, Oct. 19, to proceed with an election. On Oct. 20, the Rev. Lucian Lee Kinsolving was elected. He was consecrated in the city of New York, January 6, 1899.

In 1907, by action of the Church in Brazil, memorials were presented to the House of Bishops, during the sessions of the General Convention in Richmond, Va., asking to be received as a missionary district. This request was granted. Bishop Kinsolving resigned as Bishop of Southern Brazil under the agreement made in 1898. He was duly elected and confirmed Oct. 14, 1907, as Missionary Bishop of Brazil with the title of Bishop of Southern Brazil.
 KINSOLVING, RT. REV. DR. LUCIAN LEE, missionary bishop; cons. Bishop of Brazil, 1899.

American Clerical Staff.

MEEM, John Gaw, D.D., Rio de Janeiro; appt. 1891.
 SERGEL, Carl H. C., Rio de Janeiro; appt. 1902.
 OSBORN, Franklin T.; Porto Alegre; appt. 1916.
 THOMAS, W. M. M., Porto Alegre; appt. 1904.

THE CHINA MISSION

The Domestic and Foreign Missionary Society of the Protestant Episcopal Church was established in the year 1820, and in 1834 this society took action looking toward the founding of a mission in China. Shortly afterwards, the Rev. Henry Lockwood, a graduate of the Gen. Theo. Sem., volunteered for service in China and he was appointed to the mission on July 14th, 1834. In Feb. of the following year, the Rev. Francis R. Hanson, of Christ Church, Prince George's Co., Md., offered to accompany Mr. Lockwood, and this offer was accepted the following month. On June 2d, 1835, these two missionaries set sail from New York and arrived at Canton on October 4th. Owing to the great hostility of the people to any "foreign devils or religion," that prevailed at Canton, the missionaries found that they could do no work there and subsequently removed to Batavia, on the island of Java. Here they found a more congenial soil, and began at once to sow the seed of the Kingdom. In 1837 they were joined by the Rev. William Jones Boone, of South Carolina, a graduate of the Virginia Theological Seminary. In 1842 the treaty between China and Great Britain made possible the opening of several important ports, Amoy, Foo-chow-foo, Ningpo, and Shanghai, thereby affording an opportunity for a wider field of missionary activity and expansion. In February, 1842, the mission was therefore transferred from Batavia to Kulang-see, a small island half a mile from the city of Amoy.

In 1844, the Rev. Dr. Boone was elected by the House of Bishops, during the sessions of the General Convention of that year at Philadelphia, as missionary Bishop of China, and he was consecrated in S. Peter's Church in that city, on October 26th, 1844. In the meanwhile the Foreign

Committee had decided to make Shanghai the centre of the mission, and upon Bishop Boone's return to China, Shanghai was set up as the See City, and has remained so ever since.

In 1901, the House of Bishops, at its session in San Francisco, divided the missionary jurisdiction of China into two districts, the Missionary District of Shanghai and Missionary District of Hankow.

Again in 1910, the General Convention divided the District of Hankow and formed the new District of Wuhu, the name of which was changed to Anking by the General Convention of 1913.

By joint action taken in 1909, all the missions of the Anglican Communion in China, were united into one Holy Catholic Church and given the name—Chung Hua Sheng, Kung Hui. Eleven dioceses comprise the new church, scattered over all but five or six of the provinces of China. Of these, the Diocese of Shanghai, the Diocese of Hankow and the Diocese of Anking belong to the American Church.

MISSIONARY DISTRICT OF ANKING.

Comprises the province of Anhui north of latitude 20 degrees north. Set off from the District of Hankow by the General Convention of 1910.

THE RT. REV. D. TRUMBULL HUNTINGTON, D.D., First Bishop; cons. March 25, 1912.

Present Missionary Staff.

Clergy.

HUNTINGTON, Rt. Rev. D. T., Bishop, Anking; appt. to Anking, 1895.
 CRAIGHILL, Lloyd R., Anking, appt. 1915.
 GODDARD, Amos, Nanchang; appt. 1902.
 LEE, Edmund J., Anking; appt. 1901.
 LINDSTROM, Carl F., Kiukiang; appt. 1898.
 LUND, Frans E., Wuhu; appt. 1898.
 SHRYOCK, John K., Anking; appt. 1916.
 THURLOW, Edward K., Wuhu; appt. 1912.

MISSIONARY DISTRICT OF HANKOW.

THE RT. REV. J. ADDISON INGLE, First Missionary Bishop of Hankow; cons. Feb. 24, 1902; died, Dec. 7, 1903.

THE RT. REV. LOGAN H. ROOTS, Present Missionary Bishop; cons. Nov. 14, 1904.

Present Missionary Staff.

ROOTS, RT. REV. LOGAN H., Bishop, Hankow; appt. miss. to China, 1896; cons. Bishop of Hankow, 1904.
 COOPER, Albert S., Ichang; appt. 1905.
 COTTER, F. J. M., Hankow; appt. 1914.
 DELS, Frederick G., Shasi; appt. 1910.
 GILMAN, Alfred A., Wuchang; appt. 1902.
 HAYWARD, Walter F. Jr. Ichang; appt. 1913.
 HOWE, C. Fletcher, Wuchang; appt. 1911.
 JACKSON, James, D.D., Wuchang; appt. 1900; (retired 1917).
 KEAN, A. S., Wuchang; appt. 1913.
 LITTELL, S. Harrington, Hankow; appt. 1898.
 LUDLOW, Theo. R., Wuchang; appt. 1911.
 MASLIN, Thomas P., Hankow; appt. 1903.
 RIDGELY, Laurence B., Hankow; appt. 1898.
 SHERMAN, Arthur M., Wuchang; appt. 1899.
 SOUDER, Edmund L., Ichang; appt. 1913.
 TYNG, Walworth, Changsha; appt. 1911.
 WALKER, Edward, Wuchang; appt. 1913.
 WOOD, Robert E., Wuchang; appt. 1898.

MISSIONARY DISTRICT OF SHANGHAI.

Comprises the Province of Kiangsu.

THE RT. REV. WILLIAM JONES BOONE, D. D., first American Missionary Bishop in China; cons. Oct. 26, 1844; died, July 17, 1864.

THE RT. REV. CHANNING MOORE WILLIAMS, D. D., second bishop; cons. Oct. 3, 1866; translated to Japan, 1874.

THE RT. REV. SAMUEL ISAAC JOSEPH SCHERESCHESKY, D. D., third bishop; cons. Oct. 31, 1877; resigned, 1883; died, Oct. 15, 1906.

THE RT. REV. WILLIAM JONES BOONE, D. D., fourth missionary bishop; cons. Oct. 28, 1884; died, Oct. 5, 1891.

THE RT. REV. FREDERICK ROGERS GRAVES, D. D., fifth missionary bishop; cons. June 14, 1893.

Present Missionary Staff.

Clergy.

GRAVES, RT. REV. F. R., D. D., Shanghai, China; appt. missionary to China 1881; arrived 1881.
 THOMSON, Elliot H., D. D., Archdeacon, Hongkew, China; appt. missionary in China 1859; still in the mission.
 ANCELL, Benjamin L., Yangchow, China; Miss. to China, 1899. Still in the mission.
 CAMPBELL, Thos. Boyer, Shanghai; appt. to Shanghai Dist. 1913.
 DYER, Edward R., Paoying, China; appt. to Shanghai, 1911.
 GILL, John M. B., Nanking, China; appt. to Shanghai, 1908.
 MAGEE, John G., Nanking, China; appt. to Shanghai Dist. 1911.
 McNULTY, Henry A., Soochow, China; appt. to Shanghai Dist., 1909.
 McRAE, Cameron F., Shanghai, China; appt. to Shanghai, 1899; instr. S. John's Uni.
 MOSHER, Gouverneur F., Wusih, China; appt. miss. 1896.
 NICHOLS, John W., Wusih, China; appt. 1902.
 POTT, Francis L. H., S. John's Uni., Shanghai; Pres. S. John's Uni.; appt. miss. to Shanghai, 1886.
 ROBERTS, W. P., Shanghai, China; appt. 1914.
 SINCLAIR, Thomas L., Yangchow; appt. 1907.
 TALBOT, Sterling J., Zangzok; appt. 1914.
 THROOP, Montgomery H., Shanghai; appt. to Shanghai Dist., 1907.
 WELSON, Robert C., Zangzok; miss. to Shanghai Dist., 1902.

JAPAN MISSION.

In 1859 the Rev. John Liggins and the Rev. C. M. Williams of the China Mission were transferred to Japan with instructions to establish a Mission there. They landed at Nagasaki to find that public preaching was forbidden and anyone suspected of being a Christian was arrested. Soon after, Mr. Liggins was compelled to return home, leaving Mr. Williams alone to carry on the work. In 1865 the General Convention meeting in Philadelphia elected Mr. Williams as Missionary Bishop of China and Japan. He was consecrated in S. John's Chapel, in the City of New York, on October 3, 1866.

At the General Convention of 1874 the jurisdiction was divided into two districts. Shanghai and Yedo. Bishop Williams retained the jurisdiction of Yedo, and the Rev. Dr. S. I. J. Scherchewsky was elected Bishop of Shanghai. In 1889 Bishop Williams resigned his jurisdiction and died on December 2, 1910. In 1893 the Rev. John McKim was elected bishop and consecrated.

In 1898 the General Convention divided the jurisdiction into two missionary districts, Tokyo and Kyoto, Bishop McKim retaining the District of Tokyo, and the Rev. S. C. Partridge, of the China Mission, was elected bishop of Kyoto, and consecrated in 1900. In 1911 Bishop Partridge was translated to Kansas City and the Rev. Henry S. George Tucker, president of S. Paul's College, Tokyo, was elected Bishop of Kyoto and consecrated in 1912.

MISSIONARY DISTRICT OF KYOTO.

The Missionary District of Kyoto includes the Provinces of Kishu, Yamato, Kawachi, Yamashiro, and eleven other provinces, and has a population estimated at about 5,000,000. The district within its present bounds was established by the General Convention of 1898. Its bishop is the Rt. Rev. H. St. George Tucker, D. D., consecrated in the year 1912.

American Clerical Staff.

TUCKER, RT. REV. H. ST. GEORGE, bishop, Kyoto; cons. Bishop of Kyoto, 1912; appt. to Tokyo Dist., 1899.
 AMBLER, John C., Wakayama; (First appt. 1888 to Japan), reappointed 1899.
 CHAPMAN, James J., Kyoto; appt. 1899.
 CORRELL, Irvin H., Tsu; appt. 1901.
 DOOMAN, Isaac, Yamada; appt. 1887.
 GIFFORD, Frank D.; appt. 1916, studying at Tokyo.
 SMITH, Percy A., Fukui; appt. 1912.
 WALKE, Roger A., Kyoto; appt. to Japan, 1904; trans. to Kyoto Dist., 1915.

MISSIONARY DISTRICT OF TOKYO.

This district extends from the centre of the city of Tokyo to the northern boundary of the island, a distance of 450 miles, and is 200 miles in breadth. It contains a population of about 11,000,000. The district within its present bounds was established by the General Convention of 1898. Its bishop is the Rev. John McKim, D. D., consecrated in the year 1893.

American Clerical Staff.

McKIM, RT. REV. JOHN, Bishop, Tokyo; cons. missionary bishop of Tokyo, 1893; appt. to the mission, 1879.
 ANDREWS, Robert W., Maebashi; appt. 1899.
 BINSTED, Norman S., Hachioji; appt. 1915.
 CHAPPELL, James Mito; appt. 1895.
 COOKE, Allen W., Tokyo; appt. 1899.
 EVANS, Charles H., Akita; appt. 1894.
 LLOYD, J. Hubbard, Tokyo; appt. 1908.

MADELEY, W. Frank, Sendai; appt. 1898.
 MEREDITH, Fred. C., Tokyo; appt. to Tokyo Dist., 1912.
 NICHOLS, Shirley H., Aomori; appt. to Tokyo Dist., 1911.
 PEATROSS, Louis A., Tokyo; appt. to Japan, 1913.
 REIFSNIDER, Chas. S., Tokyo; appt. to Japan, 1901; trans. to Tokyo, 1912.
 SWEET, Chas. F., Tokyo; appt., 1898.
 WALLACE, George, Tokyo; Prof. Tr. Div. Sch.; appt. 1899.
 WELBOURNE, J. A., Tokyo; appt. 1899.

MISSIONARY DISTRICT OF LIBERIA.

The Republic of Liberia was settled by colonists from the United States of America in 1822. About the same time the Board of Directors of the Domestic and Foreign Missionary Society of the Protestant Episcopal Church took up the question of establishing a Mission in Africa, and at the meeting of the General Convention of 1826 action was taken directing that such a Mission should be established in Liberia. Ephraim Bacon was the first missionary appointed, but he was prevented from going on account of political difficulties.

Nothing was permanently effected, however, until 1835, when the Board secured the services of Mr. James Thompson, a secretary of the Colonial Society at Cape Palmas, to undertake the task of opening work under the auspices of the Domestic and Foreign Missionary Society. Mr. Thompson with his wife began their missionary labors by opening a school at Mount Vaughan, and this event marks the beginning of the Church's work in Liberia. In December, 1836, the Rev. Thomas S. Savage, M. D., the first white missionary to be sent to Liberia, arrived and was followed shortly afterwards by the Rev. John Payne and the Rev. Launcelot B. Minor. For fifteen years these and others labored faithfully to establish the Church and teach the Liberians as well as the natives. The need of Episcopal supervision now became imperative, and in 1851, the Rev. John Payne was called back home and was elected and consecrated as Liberia's first missionary bishop.

Bishop Payne retired from the field in 1869, after nearly thirty-two years of faithful service. He was succeeded by Bishop Auer in 1873, who unfortunately died two months after reaching the field. The next one to be consecrated bishop was the Rev. C. C. Penick, of Virginia, who was consecrated in February, 1877. But after six years his health became so greatly impaired that he was compelled to return home and resign his jurisdiction.

In 1885 the Rev. Samuel D. Ferguson, an Americo-Liberian, who had been reared and educated in the Mission, was consecrated bishop of Liberia. He was permitted to continue his labors until August 2nd, 1916, covering a period of thirty-one years as bishop, when he died. At the present writing, no one has been selected to succeed him. The statistics of the Mission for 1915-1916 are as follows: Missionary staff—Presbyters (Liberian, 14; native, 9), 23; candidates for Holy Orders, 8; lay-readers, 27; female teachers (white, 3, Liberian, 13, native, 7), 23; male catechists and teachers, 35; business agents, 2.

Clerical members of Standing Committee: the Rev. S. D. Ferguson, Jr., the Rev. W. C. Cummings, and the Rev. T. M. Gardiner, all Cape Palmas, Liberia, West Coast Africa.

MISSIONARY DISTRICT OF MEXICO.

The Missionary District of Mexico includes the Republic of Mexico. It has an area of 767,274 square miles and a population of 16,000,000. The district within its present bounds was established by the General Convention of 1904. Its present bishop is the Rt. Rev. Dr. Henry D. Aves, consecrated in 1904.

American Clerical Missionaries.

AVES, RT. REV. HENRY D., Missionary Bishop, Guadalajara; cons. Bishop of Mexico, 1904.
 BURLESON, Allen L., (Secy. Dist.), Guadalajara; appt. to Mexico, 1909.
 GREEN, Henry M., In the U. S. A.
 MELLEN, Arthur H., Archdeacon, Mexico City; appt. to Mexico, 1909.

Diocesan Statistics.

In the tables following it is aimed to give the most accurate information obtainable regarding each Diocese and Missionary District as to the financial condition of the Parishes and Missions having 20 or more communicants. Lack of figures in many Convention Journals has rendered it impossible, however, to make these figures as complete as desired. The statistics given are from 1916 Journals—the latest issue obtainable. Some few Parishes and Missions of more than 20 communicants are omitted because of failure to make any report in the Journal of their Diocese.

DIOCESE OF ALABAMA. (A. D. 1830.)

LIMITS—The State of Alabama.

Population (1900), 1,828,697. Area, 51,540 square miles.

BISHOP,

The Rt. Rev. Charles Minnigerode Beckwith, D.D. (1902). Residence, Montgomery, Ala.

Secretary of Council,

The Rev. Valentine G. Lowery, Troy.

PARISH STATISTICS.

LOCATION	CHURCH	Communi- cants	Prop. Value	Income	Salary
Anniston	Grace	195	\$	\$ 2,596	\$ 600
	S. Michael and All Angels	142	125,000	3,340	1,120R
Athens	S. Timothy	22		247	100
Auburn	Holy Innocents	18	3,500	231	32
Avon Dale	Christ	32		513	392
Bay Minette		44		407	200
Birmingham	Advent	910	164,000	13,765	2,500R
	S. Andrew	366	37,000	6,451	1,705R
	S. Mark	147		715	193
	S. Mary	689	80,000	10,597	3,000R
	Trinity	109		360	
Calera		12		79	41
Carbon Hill	S. James	18		75	20
Carlowville	S. Paul	56	3,000	905	400
Demopolis	Trinity	188	24,000	2,907	1,200R
Dixie Springs	S. John	15		35	20
Ensley	S. John	112	12,500	1,944	1,944
Eufaula	S. James	86	13,000	2,016	1,200
Florence	Trinity	63	21,000	1,893	600R
Gadsden	Holy Comforter	99	9,000	2,207	1250R
Gainesville	S. Alban	7	1,000	34	
Geneva	Christ	23		58	
Greensboro	S. Paul	155	17,000	2,233	1,200R
Gurley		20		33	
Hayneville	S. Andrew	23		293	180
Huntsville	Nativity	250	78,000	4,842	1,833R
Letohatchie		19		96	
Lowndesboro	S. Paul	32		353	210
Marion	S. Wilfrid	27		198	100
Maylene	All Saints	24		294	
Mobile	Christ	369	90,000	3,734	2,400R
	All Saints	501	51,163	12,059	2,185R
	Good Shepherd	129		1,000	418
	S. John	923	30,000	3,885	1,620R
	Trinity	517	46,500	5,702	2,450R
Montevallo	S. Andrew	30	1,500	349	238
Montgomery	Good Shepherd	27		145	
	Christ	88		1,486	500
	Ascension	209	21,000	5,462	2,375
	Holy Comforter	196	10,000	2,108	1,200R
	S. John	590	70,000	8,650	2,400R
	Ch. Innocent			375	350
Mount Meigs	Grace	20	100	159	
New Decatur	S. John	125	13,500	1,977	900R
Oak Grove	S. Andrew	14		114	104
Opelika	Emmanuel	25	3,200	363	92R
Orrville	S. Luke	6		51	
Prairieville	S. Andrew	7		122	89
Prattville	S. Mark	33		213	
Robertsdale	S. Winifred	14		61	
Scottsboro	S. Luke	41		217	125
Selma	S. Paul	342	75,000	7,270	2,200
Sheffield	Grace	45	7,000	578	300
Spring Hill	S. Paul	80	7,000	954	500
Talladega	S. Peter	132	8,000	556	119R
Toulminville	S. Mark	35		782	102
Troy	S. Mark	34		697	360
Tuscumbia	S. John	25		322	156
Tuscaloosa	Christ	314	35,000	5,099	2,400R
Tuskegee	Advent	10		85	
Union Springs	Trinity	35		948	450
Uniontown	Holy Cross	67	7,000	669	275R
Whistler	S. Paul	51		277	144
Woodlawn	Grace	149	5000	1,044	600

There are also 77 parishes with less than 20 communicants or with figures lacking in Diocese Journal.

DIOCESE OF ALBANY. (A. D. 1868.)

LIMITS—The counties of Albany, Clinton, Columbia, Delaware, Essex, Franklin, Fulton, Greene, Hamilton, Herkimer, Montgomery, Otsego, Rensselaer, Saratoga, Schenectady, Schoharie, St. Lawrence, Warren, and Washington, in the State of New York.

Population (1915), 1,129,684. Area, 20,636 sq. m.

BISHOP,

The Rt. Rev. Richard Henry Nelson, D.D. (1904.) Residence, 29 Elk St., Albany, N. Y.

Secretary of Convention,

The Rev. William Curtis Prout, Herkimer, N. Y.

PARISH STATISTICS.

LOCATION	CHURCH	Comm- nicants	Prop. Value	Income	Salary
Albany	Cath. All Saints	265	\$644,500	\$23,362 R.
	Grace	412 R.
	Holy Innocents	325	\$48,000	\$1,600 R.
	S. Andrew	271	22,500	6,971	1,500 R.
	S. Paul	684	107,000	18,694	3,000 R.
	S. Peter	427	274,000	30,410	4,000 R.
	Trinity	150	34,500	3,393	1500
Amsterdam	S. Ann	625	75,000	5,913
Ashland	Trinity	43	4,750	1,452	300 R.
Athens	Trinity	85	6,200	700 R.
Ausable Forks	S. James	133	12,000	1,355	500
Ballston Spa	Christ	270	37,000	4,106	1,500 R.
Bloomington	The Redeemer	54	7,700	580 R.
Bolton-on-Lake-George	S. Sacrament	102	11,500	2,418	800
Brushton	S. Peter	41	5,550	680	550 R.
Burnt Hills	Calvary	95	14,500	2,532	1,104 R.
Cairo	Calvary	70	6,000	1,211
Cambridge	S. Luke	73	20,000	8,014	1,200 R.
Canajoharie	Good Shepherd	25	5,000
Canton	Grace	160	32,000	2,668	900 R.
Castleton	S. Giles	50	3,200	529	200 R.
Catskill	S. Luke	389	36,500	6,667	1,500 R.
Champlain	S. John	39	21,100	1,172	600 R.
Chatham	S. Luke	42	6,500	131
Cherry Valley	Grace	155	12,000	2,382	1,000 R.
Chestertown	Good Shepherd	14	6,300	569	120 R.
Claverack	Trinity	30	7,000	70
Clermont	S. Luke	22	5,000
Cohoes	S. John	513	55,000	8,252	1,500 R.
Colton	Zion	91	38,000	1,359	750 R.
Cooperstown	Christ	302	142,856	6,512	2,000 R.
Copake Iron Works	S. John in Wilderness	21	11,000	154	100 R.
Coxsackie	Christ	60	20,000	1,007	700 R.
Delhi	S. John	254	55,450	4,780	1,500 R.
Duanesburgh	Christ	62	8,500	1,458	520 R.
East Line	Christ	92	11,800	8,067	1,000 R.
East Springfield	S. John	30	3,850	200
Elizabethtown	S. Paul	73	8,200	341	260 R.
Ft. Edward	Good Shepherd	31	5,000	1,357	750 R.
Ft. Plain	S. John	57	3,100	1,758	400 R.
Fourth Lake	Emmanuel	20	3,500	162
Frankfort	Zion	43	3,150	200
Franklin	S. Paul	32	3,700	514	150
Gilbertsville	S. James	193	20,500	2,612	1,000 R.
Glen Falls	Holy Cross	70	8,000	1,113	600
Gloversville	S. Peter	4,000	530
Gouverneur	S. Alban	34	3,650	659	100
Granville	S. Paul	95	10,100	1,065	520 R.
Green Island	Christ	64	4,100	758	395
Greenville	Messiah	695	89,500	8,612	1,700 R.
Herkimer	Christ	369	10,000	5,269	600
Hobart	S. Paul	100	2,427	1,200
Hogansburgh	Trinity	99	12,500	2,612	1,000 R.
Hoosick	Trinity	102	9,500	928	650 R.
Hosick Falls	S. Mark	206	21,000	2,238
Hudson	Christ	35	12,200	1,708	600 R.
Hudson Falls	Christ	275	21,000	6,890	1,000 R.
Illon	S. Peter	66	7,500	3,259	400 R.
Johnstown	S. James	23	3,000	387	150 R.
Kinderhook	All Saints	165
Lake George (Caldwell)	S. Mark	418	40,000	7,035	1,500 R.
Lake Placid	All Saints	38	6,800	523	250
Lansingburgh	Christ	476	113,000	43,000	2,000 R.
Lawrenceville	Zion	226	18,000	3424	1,000
Lebanon Springs	S. Augustine	351	18,000	17,243	1,200 R.
Little Falls	S. John	267	50,400	5,429	1,500 R.
Luzerne	S. Paul	114	19,500	2,132	1,000 R.
Malone	S. James	100	24,000	2,140	1,000 R.
Massena	S. Eustace by the Lakes	110	113,800	1,653	1,000 R.
Mechanicsville	Trinity	278	55,500	7,164	1,500 R.
	S. Thomas	29	6,000	283	150
	Our Saviour	45	10,000	64
	Emmanuel	227	38,600	4,370	1,500 R.
	S. Mary	75	9,400	648	425 R.
	S. Mark	126	38,700	3,601	1,200 R.
	S. John	179	10,000	1,536	900 R.
	S. Luke	204	45,500	3,194	800 R.

LOCATION	CHURCH	Communicants	Prop. Value	Income	Salary
Menand's Station	S. Margaret	23	10,500	517	250 R
Middleville	Memorial	44	10,000	659	R
Mohawk	Grace	93	10,700	928	300 R
Morley	Trinity	50	15,000	407	210
Morris	Zion	215	15,100	6,464	1,000 R
Morristown	Christ	43	7,000	2,633	360 R
Norwood	S. Philip	120	4,000	1,304	300 R
Oak Hill	S. Paul	20	5,000	1,489	550 R
Ogdensburgh	S. John	866	98,000	8,864	2,000 R
Oneonta	S. James	441	19,500	2,571	1,100 R
Paul Smith's	S. John in Wilderness	43	4,500	2,135
Philmont	S. Mark	50	33,000	515	400 R
Plattsburgh	Trinity	311	50,000	8,218	1,500 R
Port Henry	Christ	37	75,000	R
Potsdam	Trinity	300	71,000	1,600 R
Raquette Lake	The Good Shepherd	19	4,500
Raymertown	S. Paul	23
Rensselaer	Epiphany	100	5,000	2,066
	Messiah	200	16,500	2,087	1,000 R
Rensselaerville	Trinity	44	5,500	713	550 R
Richfield (Monticello)	S. Luke	50	3,000	358	250
Richfield Springs	S. John	239	35,500	2,938	1,000 R
Round Lake	All Saints	52	7,000	400 R
Pouse's Point	Christ	65	8,500	911	400 R
St. Hubert's	All Souls Chapel	36	2,800	1,759	450
Salem	S. Paul	97	18,000	1,653	1,000 R
Saranac Lake	S. Luke the Beloved Physician	227	6,364	1,800 R
Saratoga Springs	Pethesda	734	119,000	13,124	2,400
Schaghticoke	Trinity	34	9,000	481	150 R
Schenectady	Christ	520	72,000	5,408	6,500 R
	S. George	781	86,000	13,497	3,000 R
Schuylerville	S. Stephen	160	10,000	1,190	600 R
Sharon Springs	Trinity	79	14,000	6,215	750 R
Sidney	S. Paul	155	9,000	1,792	650 R
Springfield Centre	S. Mary	100	25,000	2,503	1,200 R
Stamford	Grace	51	7,200	1,024	600 R
Stockport	S. John Evangelist	145	20,100	891	520 R
Stottville	S. Barnabas	164	23,000	2,064	1,000 R
Ticonderoga	The Cross	261	19,300	2,286	800 R
Troy	Ascension	321	77,000	6,806
	Christ	372	72,000	8,749	2,400 R
	Holy Cross	234	1,724
	S. Barnabas	401	33,300	1,747	1,400
	S. John	593	98,500	24,770	3,000
	S. Luke	210	35,700	1,831	800 R
	S. Paul	982	25,205	3,500 R
Unadilla	S. Matthew	172	12,059	2,491	900 R
Waddington	S. Paul	92	8,000	600 R
Walloomsac		58	4,600	200
Walton	Christ	172	24,000	4,396	1,400 R
Warrensburgh	Holy Cross	150	21,250	3,106	1,200 R
Waterford	Grace	188	20,000	3,169	1,000 R
Waterliet (West Troy)	S. Andrew	388	29,850	3,697	1,200 R
Whitehall	Trinity	183	23,000	4,486	1,200 R

There are also 53 other parishes with less than 20 communicants or with figures lacking.

ARIZONA.

MISSIONARY DISTRICT.

LIMITS—The State of Arizona.

Population (1910), 204,000. Area, 113,900 sq. m.

BISHOP,

The Rt. Rev. Julius Walter Atwood, D.D., Missionary Bishop. 1911. Residence, 810 N. Third Ave., Phoenix.

Secretary,

The Rev. Bertrand R. Cocks, Phoenix.

PARISH STATISTICS.

LOCATION	CHURCH	Communicants	Prop. Value	Income	Salary
Phoenix	Trin. Pro-Cath.	660	\$ 90,000	\$ 12,755	\$ 2,400
Bisbee	S. John	205	9,000	2,057	1,200
Clarkdale	S. Thomas	36	193	100
Clifton	S. Philip	45	230
Douglas	S. Stephen	260	12,000	5,729	1,900
Flagstaff	Epiphany	74	11,000
Fort Defiance	Good Shepherd	6	35	1,700	725
Globe	S. John	187	17,000	1,891	700
Jerome	Christ	36	5,000	1,243	367
Mesa	S. Mark	79	6,000	2,896	600
Morenci	S. James	54	255
Nogales	S. Andrew	91	6,000	1,968	1,540
Prescott	S. Luke	163	278	1,200
Ray	S. David	38	3,000	295
Tombstone	S. Paul	22	2,000	303	300

LOCATION	CHURCH	Communi- cants	Prop. Value	Income	Salary
Tucson	Grace	267	34,964	3,586	1,500
Wickenburg	Emmanuel	11	76
Williams	S. John	26	5,000	410	321
Winslow	S. Pau'	111	9,500	1,593	542
Yuma	S. Paul	37	7,000	462	327

There are also 3 other parishes with less than 20 communicants or with figures lacking.

DIOCESE OF ARKANSAS. (A. D. 1871.)

LIMITS—The State of Arkansas.
Population (1900), 1,311,564. Area, 53,045 sq. m.

BISHOP,

The Rt. Rev. James Ridout Winchester, D. D. (1911.) Residence, 1222 Scott St., Little Rock.
The Rt. Rev. Edwin Warren Saphore, Bishop Suffragan, (1917), Fayetteville, Ark.

Secretary of Council,

The Rev. Edwin Warren Saphore, Fayetteville.

PARISH STATISTICS.

LOCATION	CHURCH	Communi- cants	Prop. Value	Income	Salary
Little Rock	Trinity Cath.	275	\$ 21,000	\$ 3,823	\$ 1,704 R
Batesville	S. Paul	132	29,000	2,671	1,200
Camden	S. John	107	4,000	1,257	660 R
Eureka Springs	S. Jaues	25	5,000	610	152 R
Fayetteville	S. Paul	186	10,000	1,492	600 R
Forest City	Good Shepherd	86	10,750	1,505	660 R
Fort Smith	S. John	373	25,000	2,849	1,200 R
Harrison	S. John	21	2,000	409	363
Helena	S. John	444	65,000	4,404	1,500 R
Hope	S. Mark	71	16,650	3,017	1,125 R
Hot Springs	S. Luke	224	44,000	3,922	1,500
Jonesboro	S. Mary	101
Lake Village	S. Mark	85	6,600	1,386	788
Little Rock	Emmanuel	43	6,500	542	246 R
Marianna	Christ	645	98,054	8,278	2,162
Newport	S. Andrew	89	14,100	1,529	900 R
Pine Bluff	S. Paul	128	27,800	2,204	975 R
Siloam Springs	Trinity	264	24,750	6,811	1,500 R
Van Euren	Grace	36	3,050	619	265
Warren	Trinity	188	11,500	1,900	900 R
	Holy Cross	30	5,000	536	333 R

There are also 53 other parishes with less than 20 communicants or with figures lacking.

ASHEVILLE.

MISSIONARY DISTRICT.

LIMITS—All that part of the State of North Carolina lying to the west of the eastern boundaries of the counties of Alleghany, Wilkes, Alexander, Catawba, Lincoln, and Gaston, in the State of North Carolina.

Population (1900), 428,000. Area, 11,710 sq. m.

BISHOP,

The Rt. Rev. Junius Moore Horner, D.D., Missionary Bishop. (1898.) Residence, Asheville, N. C.

Secretary of the Convention.

The Rev. Alfred H. Stubbs, Asheville.

PARISH STATISTICS.

LOCATION	CHURCH	Communi- cants	Prop. Value	Income	Salary
Arden	Christ School	46	\$ 25,000	\$ 235
Asheville	S. Matthias	112	18,400	547	245 R
	S. Mary	90	15,500	8,094	2,166
	Trinity	655	60,000	9,255	2,800 R
Biltmore	All Souls	171	110,000	8,370	400 R
Brevard	S. Philip	39	11,500	916	300 R
Flat Rock	S. John in Wilderness	67	7,000	1,131	500 R
Fletcher	Calvary	68	9,100	1,715	597 R
Hendersonville	S. James	87	24,000	1,289	600 R
Hickory	Ascension	115	8,800	1,303	600 R
Lenoir	S. James	67	20,000	1,333	600 R
Gastonia	S. Mark	74	14,500	2,026	800 R
Lincolnton	S. Luke	92	8,700	6,645
Marion	S. John	53	6,500	712	200 R
Morganton	Grace	106	13,500	1,495	600 R
Asheville (R. F. D. 1)	Grace	54	7,200	603	222
Rutherfordton	S. Francis Memorial	116	8,300	1,168	700
Tryon	Holy Cross	95	11,600	2,722	1,021 R
Vale Crucis	Holy Cross	138	46,500	219
Waynesville	Grace	54	8,900	1,071	855 R
Wilkesboro	S. Paul	36	2,700	22

There are also 69 other parishes with less than 20 communicants or figures lacking.

ATLANTA. (A. D. 1907.)

LIMITS—That portion of the State of Georgia lying north and west of the boundary lines of the following counties: Columbia, McDuffie, Glascock, Washington, Wilkinson, Twiggs, Pulaski, Dooly, Sumter, Webster, and Stewart.

Population (1905), 1,283,693. Area, 26,701 sq. m.

BISHOP,

The Rev. Harry J. Mikell (Bishop Elect).

Secretary,

The Rev. Russell K. Smith, 30 McLendon Ave., Atlanta.

PARISH STATISTICS.

LOCATION	CHURCH	Communi- cants	Prop. Value	Income	Salary
Atlanta	Cath. S. Phil.	511	\$ 250,000	\$ 13,797	\$ 2,228 R
Athens	Emmanuel	217	40,000	5,432	1,800 R
Atlanta	All Saints	598	120,000	16,221	4,430 R
	Epiphany	207	17,750	2,456	1,300
	Holy Comforter	72	4,200	1,065	649
	Incarnation	192	20,500	3,054	1,350
	S. Luke	901	150,000	18,232	3,725 R
Cedartown	S. James	47	3,200	391	265
Columbus	S. Christopher	52	14,000	791 R
	Trinity	575	61,000	7,698	2,212 R
Decatur	Holy Trinity	114	6,500	1,011	815 R
Gainesville	Grace	108	2,000	795	527 R
Greensboro	The Redeemer	15	4,500	173	100
Griffin	S. George	82	10,000
La Grange	S. Mark	38	6,000	527	320
	Good Shepherd	33	30,000	474	150
Macon	Christ	490	51,000	8,836	2,662 R
	S. James	69	5,000	573	820
	S. Paul	333	30,000	4,506	1,800 R
Marietta	S. James	264	17,000	3,049	1,534 R
Milledgeville	S. Stephen	49	10,500 R
Rome	S. Peter	206	32,000	2,001	900 R
Poccoa	S. Matthias	7	2,200	1,022	342
West Point	Christ	17	1,800	239	162

There are also 38 other parishes with less than 20 communicants or with figures lacking.

DIOCESE OF BETHLEHEM. (A. D. 1871.)

LIMITS—The Diocese comprises that portion of the State of Pennsylvania lying within the following lines: On the north, the southern boundary of the State of New York; on the east, the western boundary of the States of New York and New Jersey, and of the counties of Bucks, Montgomery, and Chester; on the south, by the county of Lancaster; on the west, the eastern boundary of the counties of Dauphin, Northumberland, Columbia, Sullivan, and Tioga.

Population (1910), 1,520,773. Area, 8,960 sq. m.

BISHOP,

The Rt. Rev. Ethelbert Talbot, D.D., LL.D. (1887). Residence, South Bethlehem.

Secretary.

David J. Pearsall, Mauch Chunk.

PARISH STATISTICS.

LOCATION	CHURCH	Communi- cants	Prop. Value	Income	Salary
So. Bethlehem	Ch. Nativity	829	\$ 150,000	\$ 16,031	\$ 4,700 R
Alden	S. Andrew	129	10,500	679	480 R
Allentown	Grace	353	25,000	9,225	1,500 R
	Mediator	222	43,000	8,798	1,290
Ashland	S. John	97	20,000	1,085	495 R
Athens	Trinity	120	15,500	2,381	1,091 R
Bethlehem	Trinity	253	40,000	6,414	1,999 R
Birdsboro	S. Michael	136	40,000	2,534	1,500 R
Carbondale	Trinity	428	76,000	4,538	1,200 R
Catasauquus	S. Stephen	150	12,000	1,352	368
Dorrancceton	Grace	183	17,500	1,725	402
Douglassville	S. Gabriel	56	25,000	1,328	800 R
Drifton	S. James	274	22,500	11,695	2,620 R
Dunmore	S. Mark	275	16,000	2,392	692 R
Easton	Trinity	668	75,000	6,776	2,060 R
Forest City	Christ	150	8,000	1,130	595
Frackville	Christ	90	13,000	666	330 R
Great Bend	Grace	41	2,000	400 R
Hamiln	S. John	32	8,000	553	300
Hazleton	S. Peter	368	25,000	5,454	1,500 R
Honesdale	Grace	323	50,000	3,588	1,400 R
Jermyn	S. James	115	9,500	1,817	612 R
Lansford	Trinity	134	14,000	1,815	600
Lebanon	S. Luke	440	225,000	8,258	2,400 R
Lehighton	All Saints	132	25,000	2,918	1,304 R
Mahanoy City	Faith	105	6,000	992	500 R
Mauch Chunk	S. Mark	429	223,000	19,206	3,336 R
(East)	S. John	164	20,000	12,231	1,879 R
Milford	Good Shepherd	101	20,000	2,224	900 R
Minersville	S. Paul	135	12,000	1,025	570 R
Montrose	S. Paul	178	4,900	2,574	1,305 R
Morgantown	S. Thomas	21	2,500	219	100 R
Nanticoke	S. George	148	9,000	483	240
New Milford	S. Mark	39	3,000	607	303 R

LOCATION	CHURCH	Communicants	Prop. Value	Income	Salary
Olyphant	S. George	175	6,000	671	252 R
Palmerton	S. John	60	20,000	2,022	1,200 R
Peckville	S. Paul	104	4,500	652	219
Pittston	S. James	178	23,000	1,830	600 R
Plymouth	S. Peter	352	16,000	2,085	720 R
Pottsville (S. Centre St.)	Trinity	...	110,000	18,443	3,900 R
Reading	Christ	456	100,000	13,170	3,500 R
	S. Barnabas	277	20,000	1,844	1,171
	S. Luke	123	14,000	1,488	400 R
	S. Mary	221	30,000	2,417	1,200 R
St. Clair	Holy Apostles	173	7,000	771	612 R
Sandy Valley	S. David				
Sayre	Redeemer	344	150,000	10,848	2,000 R
Schuykill Haven	S. James	35	5,000	423	353
Scranton:					
	Good Shepherd	600	110,000	13,381	2,626 R
	S. David	350	12,000	1,809	750
	S. John	94	5,200	1,397	278 R
	S. Luke	1,133	250,000	32,474	4,599 R
Shenandoah	All Saints	137	25,000	3,554	655 R
Springville	S. Andrew	28	2,000	194	180 R
Stroudsburg	Christ	133	18,000	2,434	715 R
Summit Hill	S. Philip	99	5,000	685	216
Susquehanna	Christ	186	15,000	3,357	800
Tamaqua	Calvary	136	16,500	3,054	1,000 R
Towanda	Christ	210	80,000	4,887	1,200 R
Troy	S. Paul	57	11,000	847	500 R
Tunkhannock	S. Peter	34	8,000	2,414	1,400 R
West Pittston	Trinity	230	35,000	3,242	1,400 R
White Haven	S. Paul	70	10,000	1,138	600 R
Wilkes-Barre	Calvary	415	53,000*	3,421	1,235 R
	S. Clement	303	80,000	5,218	1,635 R
	S. Stephen	983	200,000	67,567	3,791 R
Wind Gap	S. Mary	75	7,900	390	85

There are also 30 other parishes with less than 20 communicants or with figures lacking.

DIOCESE OF CALIFORNIA. (A. D. 1850.)

LIMITS—The following counties of the State of California, San Francisco, Marin, Contra Costa, Alameda, San Mateo, Santa Clara, San Benito, Monterey, Santa Cruz, and San Luis Obispo.

Population (1910), 643,199. Area, 12,824 sq. m.

BISHOP,

The Rt. Rev. William Ford Nichols, D.D. (1893.) (Asst. Bp. 1890.) Office, Diocesan House, 1215 Sacramento St., San Francisco.

Secretary of the Convention,

The Rev. Mardon Dewees Wilson, 1215 Sacramento St., San Francisco.

PARISH STATISTICS.

LOCATION	CHURCH	Communicants	Prop. Value	Income	Salary
San Francisco	Grace Cath.	403	\$155,000	\$12,808	\$9,400
Alameda	Christ	431	42,750	6,084	3,946
Annette		12			
Belmont	Good Shepherd	50			
Belvedere	S. Stephen	22	3,500	728	606
Berkeley:					
	S. Mark	818	116,513	16,347	9,690
	All Souls	413			
	S. Clement	207			
	Northbrae	5			
	Good Shepherd	58	5,250	588	428
	S. Matthew	117	6,400	1,159	1,182
Burlingame	S. Paul	55	7,200	4,533	1,746
Centreville	S. James	52	8,500	1,294	733
Cholame	S. Philip				
Del Monte	S. John	2	15,000	476	446
Fruitvale (Oakland)	S. Philip	128	4,700	1,557	1,065
Elmhurst (Oakland)	All Saints	37	5,300	560	459
Glroy	S. Stephen	44	6,500	337	164
Hayward	Trinity	40	11,400	729	623
Hollister	S. Luke	54	4,050	792	664
Irvington					
King City	S. Mark	25	1,000	252	207
Los Altos	Christ	14	5,000	485	454
Los Catos	S. Luke	98	10,000	1,475	1,031
Martinez	Grace	18	7,000	645	600
Menlo Park	Trinity	88	9,000	4,254	2,258
Mill Valley	Our Saviour	26	5,500	1,158	950
Monterey	S. James	37	4,200	391	324
Niles	Trinity	4	1,000	702	230
Oakland					
	Avent	285	20,000	3,103	2,452
	S. Andrew	54	4,000	1,368	1,256

LOCATION	CHURCH	Communicants	Prop. Value	Income	Salary
	S. John	231	30,000	5,237	2,755
	S. Augustine	122	3,000	1,659	836
	S. Peter	98	10,000	3,064	1,395
	S. Paul	466	151,764	22,931	5,216
	Good Samaritan	39			
	Trinity	518	43,000	7,407	4,007
	Chinese Mission	15		790	304
Pacific Grove	S. Mary by the Sea	124	22,000	2,460	1,695
Palo Alto	All Saints	257	38,000	4,417	2,521
Paso Robles	S. James	38	3,200	237	115
Richmond	Trinity	56	10,500	774	673
Redwood City	S. Peter	45	8,600	568	470
Ross	S. John	75	23,000	2,888	2,073
Salinas	S. Paul	90	13,400	1,435	1,035
San Francisco	Advent	176	65,000	2,888	1,928
	All Saints	248	20,000	3,970	2,345
	Canon Kip Mission	36	30,000	2,650	2,427
	Good Samaritan				
	(Cathedral Mission)	202	30,000	5,625	4,677
	Holy Innocent	139	6,000	1,118	988
	Incarnation	76	8,000	1,601	1,591
	S. James	153	20,000	1,536	1,294
	S. John Evangelist	312	50,000	4,493	2,741
	S. Luke	414	160,000	20,686	8,969
	S. Mary the Virgin	150	3,000	3,817	1,625
	S. Paul	200	30,000	3,746	2,392
	S. Peter	150	32,400	1,901	1,682
	S. Stephen	290	15,500	3,925	2,964
	Trinity	400	200,000	17,984	12,225
(Seaman's Church Inst.)		43		12,087	5,727
(Chinese Mission)		34	25,000	3,420	1,704
(City Mission)		94			
San Jose	Christ	65	4,100	923	639
	Trinity	625	33,000	8,852	6,315
San Luis Obispo	S. Stephen	127	8,500	1,902	1,294
San Mateo	S. Matthew	350	76,000	7,057	5,821
	Grace Chapel	47			
San Rafael	S. Paul	185	19,000	3,903	2,290
	Hitchcock School	24			
Santa Clara	Holy Saviour	59	6,989	1,322	853
Santa Cruz	Calvary	190	21,200	2,257	1,787
Sausalito	Christ	75	7,900	2,610	1,574
Shandon		75			
South San Francisco	Grace	24	7,500	4,552	780
Watsonville	All Saints	119	8,000	2,192	1,530

There are also 21 other parishes with less than 20 communicants or with figures lacking.

Under the head "Salary" the figures given are those for current expenses, including salaries, that being the only way they are given in the Convention Journal.

DIOCESE OF CENTRAL NEW YORK. (A. D. 1868.)

LIMITS—The counties of Broome, Cayuga, Chemung, Chenango, Cortland, Jefferson, Lewis, Madison, Oneida, Onondago, Oswego, Seneca, Tioga, and Tompkins.

Population (1900), 860,621. Area, 11,601 sq. m.

BISHOP,

The Rt. Rev. Charles Tyler Olmsted, D.D., LL.D., D.C.L. (1904). Residence, 1101 Park Ave., Utica, New York.

Bishop Coadjutor,

The Rt. Rev. Charles Fiske, D.D. (1915.) Residence, 535 Oak St., Syracuse, N. Y.

Secretary of the Convention.

The Rev. Walter E. Jones, 412 Douglas St., Syracuse.

PARISH STATISTICS.

LOCATION	CHURCH	Communicants	Prop. Value	Income	Salary
Adams	Emmanuel	116	5,500	1,122	848 R
Afton	S. Ann	54	4,470	344	190
Alexandria Bay	S. Lawrence	44		302	245
Antwerp	S. Paul	54	4,200	104	84 R
Auburn	S. John	218	42,046	2,236	1,480 R
	S. Peter	887	116,000	18,991	4,692 R
Aurora	S. Paul	49	25,000	1,747	1,277 R
Pairbridge	S. Peter	146	20,205	2,076	1,030 R
Baldwinsville	Grace	127	19,000	2,248	1,461 R
Binghamton	Christ	580	202,700	13,304	4,939 R
	Good Shepherd	221	40,500	4,678	2,242 R
	Trinity	526	98,500	9,107	4,359 R
Boonville	Trinity	97	12,190	1,451	735
Brownville	S. Paul	58	6,600	2,659	270 R

LOCATION	CHURCH	Communi- cants	Prop. Value	Income	Salary
Camden	Trinity	81	13,500	1,048	620 R
Canastota	Trinity	45	4,500	486	357
Canor	S. Mark	57	4,000	535	312 R
Cape Vincent	S. John	276	10,025	2,100	951 R
Carthage	Grace	250	15,000	2,449	1,560 R
Cayuga	S. Luke	20	5,000	285	170
Cazenovia	S. Peter	140	15,800	4,464	1,966 R
Chadwicks	S. George	30	10,056	895	657
Chittenango	S. Paul	99	3,000	664	371
Clark's Mills	S. Mark	131	5,604	1,114	704 R
Clayton	Christ	92	1,394	900
Clayville	S. John	26	2,400	278	177
Cleveland	S. James	76	4,500	901	432
Clinton	S. James	210	10,000	2,233	1,408 R
Constableville	S. Paul	93	5,635	746	593
Copenhagen	Grace	44	4,400	325	277 R
Cortland	Grace	329	23,362	3,286	2,004 R
Dexter	All Saints	43	3,000	400	270
Dryden	Trinity	12	2,566	223	157
Durhamville	S. Andrew	73	3,715	399	99
East Onondaga	S. Andrew	47	2,500	229	160
East Syracuse	Emmanuel	82	3,500	487	317
Elmira	Emmanuel	169	17,000	248	238
	Grace	400	75,400	6,034	3,453
(Heights	Trinity	524	98,922	9,123	4,461 R
Endicott	S. John	123	15,000	2,025	565
Evans' Mills	S. Paul	78	5,000	928	580
Fayetteville	S. Andrew	36	3,000	182	173
Forestport	Trinity	133	18,219	3,541	1,052 R
Fulton	Christ	53	2,600	300	230
Glen Park	All Saints	313	7,500	1,916	1,374 R
Great Bend	Olin Memorial	35	2,300	437	226
Greene	Trinity	40	2,000	137	1,031
Guilford	Zion	288	63,080	5,601	1,825 R
Hamilton	Christ	117	9,000
Harpersville	S. Thomas	61	30,400	2,133	1,376 R
Holland Patent	S. Luke	32	1,800	371	208 R
Homer	S. Paul	29	7,100	619	350 R
Horseheads	Calvary	106	20,450	856	401 R
Ithaca	S. Matthew	86	5,000	321	163
Jamesville	S. John	586	97,025	9,349	4,392 R
Jordan	S. Mark	22	5,000	541	227 R
Lafargeville	Christ	111	9,217	1,021	623 R
Lowville	S. Paul	47	3,500	336	243
Manlius	Trinity	110	16,000	1,405	1,086 R
Marcellus	Christ	78	21,688	1,588	988 R
McDonough	John	200	42,700	2,934	1,279 R
Memphis	Calvary	45	4,400	423	110
Mexico	Emmanuel	44	2,000	146	90
Millport	Grace	42	15,314	429	239
Moravia	S. Mark	51	3,500	418	303
New Berlin	S. Matthew	131	19,539	1,558	650 R
New Hartford	S. Andrew	240	40,300	3,656	1,920 R
New York Mills	S. Stephen	197	29,151	3,032	2,031 R
Norwich	S. James	29	6,000	162	106
Oneida	Emmanuel	1,340	58,000	9,177	2,376 R
Onondaga Castle	S. John	496	20,943	4,175	442 R
Oriskany	Gd. Shepherd	114	3,500	264	102 R
Oriskany Falls	S. Peter	94	8,700	1,240	442 R
Oswego	Good Shepherd	40	9,695	843	301 R
	Christ	748	72,500	13,207	4,341 R
	The Evangelist	43	48,500	3,483	1,905 R
Owego	S. Paul	213	64,200	7,348	2,380 R
Oxford	S. Paul	212	50,000	4,311	1,446 R
Paris Hill	S. Paul	30	9,560	479	383 R
Phoenix	S. John	100	7,300	1,049	269
Pierrepont Manor	Zion	17	24,000	663	609 R
Port Leyden	S. Mark	69	3,500	474	239
Pulaski	S. James	75	8,500	860	420 R
Redwood	S. Peter	62	4,950	665	410
Rome	Zion	582	98,600	8,802	4,139 R
	S. Joseph	212	63,500	1,433	412 R
Romulus	S. Stephen	38	3,000	319	200
Sacketts Harbor	Christ	82	15,300	1,262	618 R
Seneca Falls	Trinity	389	80,415	4,870	2,248 R
Sherburne	Christ	94	20,355	1,726	1,143 R
Skaneateles	S. James	260	50,000	6,158	2,225 R
Syracuse	All Saints	480	25,004	4,303	2,931 R
	Calvary	465	12,625	3,694	1,630
	Grace	432	70,000	9,812	2,905 R
	S. Mark	354	39,400	6,365	2,754 R
	S. Paul	887	257,000	14,160	9,715
	S. Philip	109	2,350	672	213
	Our Saviour	281	58,000	2,514	1,478
Theresa	Trinity	600	98,000	24,619	2,250
Trumansburgh	S. James	59	17,300	584	327 R
Union Springs	Epiphany	67	12,600	777	480 R
Utica	Grace	39	16,846	482	374 R
	Calvary	640	95,105	10,101	4,878 R
	Grace	769	228,251	21,717	10,240
	Holy Cross	359	62,600	5,758	1,918 R

LOCATION	CHURCH	Communi- cants	Prop. Value	Income	Salary
.....	S. Andrew	266	23,000	3,405	1,914
.....	S. George	181	15,500	3,592	2,145
.....	S. Luke	387	50,250	3,586	1,757 R
.....	Trinity	112	108,500	4,245	3,199 R
Warner	S. Paul	81	3,000	659	325
Waterloo	S. Paul	633	79,800	9,168	2,519 R
Watertown	S. Paul	371	30,000	8,577	2,776
.....	Redeemer	262	20,700	1,214	710
.....	Trinity	1,088	No report		
Waterville	Grace	245	19,680	4,218	1,874 R
Waverly	Grace	149	15,000	1,722	1,201 R
West Moreland	Gethsemane	17	3,500	246	192
Whitesboro	S. John	188	6,000	1,315	544 R
Whitney's Point	Grace	17	5,000	182	106
Willard	Christ	61	8,543	693	454
Willowdale	Grace	42	2,300	333	84
Windsor	Zion	87	7,200	494	398 R

Figures given under salaries above are those for current expenses, including salaries, that being the only way they are given in the convention journal.

There are also 38 other parishes with less than 20 communicants or with figures lacking.

DIOCESE OF CHICAGO. (A. D. 1835.)

LIMITS—All that portion of the State of Illinois lying north of the counties of Rock Island, Henry, and Bureau, east of Illinois River, and north of the counties of Tazewell, McLean, Champaign, and Vermilion.

Population (1910), 2,288,290. Area, 15,280 sq. m.

BISHOP,

The Rt. Rev. Charles Palmerston Anderson, D.D., LL.D. (1900.) Residence, 1612 Prairie Ave., Chicago.

Suffragan Bishop,

The Rt. Rev. Sheldon Munson Griswold, D.D. (1917.) Residence, Chicago.

Secretary of Convention,

The Rev. Erle H. Merriman, Hinsdale, Ill.

PARISH STATISTICS.

LOCATION	CHURCH	Communi- cants	Prop. Value	Income	Salary
Chicago	Cath. SS. Peter and Paul	501	15,499	3,536
Amboy	S. Thomas	14
Antioch	S. Ignatius	12	395	149
Aurora	Trinity	330	5,651	1,799
Batavia	Calvary	90	2,524	1,030
Belvidere	Trinity	251	2,739	1,900
Berwyn	S. Michael and All Angels	141	3,653	1,300
Chicago:	Advent	345	4,272	1,540
.....	All Saints Mission	156	5,602	1,510
.....	All Saints	497	2,347	584
.....	Annunciation	162	2,640	620
.....	Ascension	311	9,226	2,400
.....	Atone-ment	580	17,361	4,031
.....	Calvary	393	4,712	1,840
.....	Christ	1,042	18,071	2,650
.....	Epiphany	528	19,080	3,780
.....	Good Shepherd	180	1,639	1,920
.....	Grace	696	54,006	8,187
.....	Holy Cross	116	3,144	419
.....	Holy Nativity	166	2,566	1,393
.....	Holy Trinity	255	1,732	600
.....	Immanuel (Swedes)	75	1,268	499
.....	Incar-nation	67	2,020
.....	Mediator	163	5,352	1,200
.....	Our Saviour	644	7,520	1,800
.....	Redeemer	903	27,815	4,489
.....	S. Alban	296	6,625	1,500
.....	S. Alban Mission	16	980	490
.....	S. Andrew	417	6,301	1,680
.....	S. Ann	198	2,394	1,133
.....	S. Ansgarius	116	2,579	600
.....	S. Barnabas	415	45,399	1,525
.....	S. Bartholomew	1,036	10,098	2,649
.....	S. Chrysostom	346	19,908	4,000
.....	S. Edmund	209	3,652	1,800
.....	S. Elizabeth	101	1,290	500
.....	S. George	202	2,037	1,230
.....	S. James	1,029	39,836	7,500
.....	S. John Evangelist	86	777	775
.....	S. John	346	4,513	1,520
.....	S. Joseph	100	1,283	515
.....	S. Jude	38	695	286
.....	S. Luke	125	2,111	1,060
.....	S. Margaret	237	7,486	1,160
.....	S. Mark	613	8,575	2,100
.....	S. Martin	662	No report
.....	S. Matthew	70	959	260

LOCATION	CHURCH	Communicants	Prop. Value	Income	Salary
	S. Paul by the Lake	384		7,670	1,800
	S. Paul	909		52,528	8,965
	S. Peter	1,723		21,753	3,546
	S. Philip	233		1,900	600
	S. Simon	660		11,424	3,095
	S. Timothy	556		36,468	300
	S. Thomas	925		3,719	1,014
	Transfiguration	100		632	167
	Trinity	332		No report	
Chicago Heights	S. Ambrose	81		No report	
De Kalb	S. Paul	75		2,139	590
Dixon	S. Luke	93		3,063	1,215
Downers Grove	S. Andrew	70		1,241	600
Dundee	S. James	88		1,685	600
Elgin	Redeemer	355		2,810	1,200
Elmhurst	Our Saviour	82		2,507	822
El Paso	S. Andrew	20		765	316
Evanston	S. Luke	1,010		47,599	7,100
	S. Mark	635		32,465	5,080
	S. Matthew	137		2,586	883
	S. Andrew	30		367	270
Farm Ridge	Grace	242		4,531	1,500
Freeport	Grace	154		No report	
Galena	S. Mark	50		882	415
Geneva	S. Elisabeth	151		4,332	1,670
Glencoe	S. Mark	113		7,642	1,300
Glen Eilyn	S. Andrew	27		620	171
Glays Lake	Christ	137		1,896	849
Harvard	Trinity	270		11,400	2,595
Highland Park	Grace	225		11,379	2,030
Hinsdale	Christ	453		7,004	1,700
Joliet	S. Paul	453		5,557	1,733
Kankakee	Holy Comforter	119		6,715	1,335
Kenilworth	Emmanuel	427		14,038	3,090
La Grange	S. Paul	106		3,257	725
La Salle	Holy Spirit	190		12,656	2,460
Lake Forest	S. Lawrence	103		1,845	822
Libertyville	S. John	63		497	400
Lockport	S. Paul	68		620	530
Manhattan	Holy Communion	216		4,210	1,625
Maywood	Good Shepherd	172		2,539	1,000
Momence	S. Mary	21		326	300
Morton Park	S. John	46		No report	
Naperville	Grace	26		344	220
New Lenox	Grace	1,022		27,253	1,456
Oak Park	S. Christopher	144		3,620	821
Ottawa	Christ	200		4,677	1,099
Park Ridge	S. Mary	120		2,683	520
Pontiac	Grace	111		2,240	1,000
Riverside	S. Paul	219		3,643	1,945
Rockford	Emmanuel	306		No report	
Savanna	S. Paul	77		1,580	640
Sterling	Grace	100		No report	
Streator	Christ	177		1,900	1,200
	S. Peter	61		2,917	526
Waukegan	Christ	311		6,952	1,875
Western Springs	All Saints	47		768	463
Wheaton	Trinity	113		No report	
Wilmette	S. Augustine	311		9,729	2,380
Winnetka	Christ	364		12,143	3,715

No property values given in convention journal.

There are also 14 other parishes with less than 20 communicants or with figures lacking.

DIOCESE OF COLORADO. (A. D. 1877.)

LIMITS—That part of the State of Colorado lying east of the western boundary lines of the following counties: Larimer, Boulder, Gilpin, Clear Creek, Park, Lake, Chaffee, Sagauche, Mineral, Rio Grande, and Conejos.

Population (1910), 799,024. Area, sq. m.

BISHOP,

The Rt. Rev. Charles Sanford Olmsted, D.D. (1902.) Residence, Saybrook, Conn.

Bishop Coadjutor,

The Rev. Irving P. Johnson, D.D.

Secretary,

The Rev. James MacLaughlin, Littleton.

PARISH STATISTICS.

LOCATION	CHURCH	Communicants	Prop. Value	Income	Salary
Denver	Cath. S. John	684	438,000	48,747	6,000 R
Alamosa	S. Thomas	53	6,000	10	1,000 R
Boulder	S. John	217	38,000	2,946	1,230 R
Castle Rock	Christ	58	2,300	473	230
Canon City	Christ	174	30,000	4,964	1,175 R
Central City	S. Paul	73	45,000	946	340 R
Cherrylyn	S. George	30	1,700	302	900

LOCATION	CHURCH	Communi- cants	Prop. Value	Income	Salary
Colorado City	Good Shepherd	69	7,200	567	125 R
Colorado Springs	Epiphany	28	5,150	267	600
	Grace	345	62,300	9,652	2,400 R
	S. Stephen	243	55,000	11,197	3,000 R
Cripple Creek	S. Andrew	86	2,500	1,977	1,000
Denver	All Saints	164	26,500	2,508	1,500 R
	Emmanuel	285	12,000	2,592	379 R
	Ascension Memorial	205	2,000	7,959	3,300
	Epiphany	62	3,300	645	40
	Holy Redeemer	147	11,000	1,535	900 R
	S. Barnabas	237	16,000	5,906	2,000
	S. Luke	73	14,000	2,002	1,000 R
	S. Mark	758	77,000	11,571	2,400
	S. Paul	140	10,000	1,450	600 R
	S. Peter	222	9,000	2,952	1,300
	S. Stephen	242	28,500	4,186	1,500 R
	S. Thomas	76	4,000	3,555	1,200
Evergreen	Trinity Memorial	100	30,000	2,910	1,000
Florence	Transfiguration	27	9,000	1,965	847 R
Fort Collins	S. Alban	47	3,500	441 R
Fort Lupton	S. Luke	153	15,000	2,785	1,500
Fort Morgan	S. Andrew	52	4,450	1,861	960 R
Georgetown	S. Paul	47	5,400	1,242	560 R
Golden	Grace	35	3,700	615	280 R
Greeley	Calvary	57	8,250	1,977	720 R
Idaho Springs	Trinity	167	38,500	2,824	1,200 R
La Junta	Calvary	20	5,200	661	360 R
Las Animas	S. Andrew	101	5,000	1,920	1,200 R
Leadville	Messiah	22	4,000	266 R
Littleton	S. George	65	12,500	1,935	900 R
Longmont	S. Paul	45	4,000	532 R
Loveland	S. Stephen	69	17,500	1,583	476
Manitou	All Saints	73	6,400	1,059	535 R
Pueblo	S. Andrew	65	35,150	2,237	900 R
	Ascension	233	35,000	4,972	1,800
	Holy Trinity	187	13,500	2,572	1,000 P
	S. James	52	4,050	1,573	600 R
Salida	Ascension	119	4,300	2,539	1,100 R
Sedalia	S. Philip	45	1,000	566	225
Sterling	All Saints	45	7,400	6,134	400
Trinidad	Trinity	195	4,000	3,522	1,200 R
Victor	S. Mark	28	2,200	383	420 R
Walsenburg	S. Peter	25	2,100	1,031	870
Windsor	S. Alban	29	3,000	799	300

The salary figures given above are estimated inclusive of missionary stipend.
There are also 41 other parishes with less than 20 communicants or with figures lacking.

DIocese OF CONNECTICUT. (A. D. 1783.)

LIMITS—The State of Connecticut.

Population (1910), 1,114,756. Area, 5,004 sq. m.

BISHOP.

The Rt. Rev. Chauncey Bunce Brewster, DD. Residence, 98 Woodland St., Hartford.

Suffragan Bishop,

The Rt. Rev. Edward Champion Acheson, D.D. (1915.) Residence, 376 Washington St., Middletown, Conn.

Secretary of the Diocese,

The Rev. JoJhn F. Plumb, New Milford.

PARISH STATISTICS.

LOCATION	CHURCH	Communi- cants	Prop. Value	Income	Salary
Ansonia	Christ	556	7,991	4 239
	Immanuel	310	2,213	1,588
Bantam	S. Paul	135	1,152	970
Bethany	Christ	40	144
Bethel	S. Thomas	50	2,741	1,978
Bethlehem	Christ	47	741	705
Black Hall (Old Lyme)	S. Ann	20	622	404
Bloomfield	S. Andrew	320	378	490
Branford	Trinity	303	1,929	1,566
Bridgeport	Calvary	50	17	320
	Christ	370	7,591	4,376
	S. George	368	11,105	2,715
	S. John	982	16,541	9,944
	S. Luke	408	2,233	1,191
	S. Paul	778	3,216	2,579

LOCATION	CHURCH	Communi- cants	Prop. Value	Income	Salary
	Trinity	432		11,778	5,326
Bridgewater	S. Mark	106		583	730
Bristol	Trinity	391		3,916	2,138
Broad Brook	Grace	40		589	372
Brookfield	S. Paul	124		1,416	1,161
Brooklyn	Trinity	61		1,474	1,194
Byram	S. John	25		607	250
Canaan	Christ	90		1,587	1,238
Cheshire	S. Peter	146		2,115	1,502
Chester	S. Luke	39		104	104
Clinton	St. Advent	34		671	550
Colchester	Grace	22		211	190
Collinsville	Trinity	99		1,315	848
Danbury	S. James	1,015		11,407	5,511
Danielson	S. Alban	117		1,392	1,118
Darien	S. Luke	161		4,725	2,150
Derby	S. James	230		6,993	340
Durham	Epiphany	70		551	450
East Berlin	S. Gabriel	24		392	558
East Haddam	S. Stephen	67		893	683
East Hampton	S. John	40		294	215
East Hartford	S. John	391		4,032	1,610
East Haven	Christ	58		737	300
Essex	S. John	95		2,032	1,568
Fairfield	S. Paul	187		3,690	2,375
Farmington	S. James	75		2,579	1,556
Forestville	S. John	83		419	198
Glastonbury	S. James	152		1,530	983
Greenwich	Christ	750		16,964	9,400
Groton	Leabury Memorial	87		375	383
Gulford	Christ	155		2,153	1,548
Hamden	Grace	123		1,142	699
Hartford	Christ	1,089		25,025	11,558
	Good Shepherd	490		9,837	6,098
	S. Andrew	129		1,972	1,112
	S. James	231		4,584	2,373
	S. John	290		8,223	6,447
	S. Thomas	143		4,894	1,950
	Trinity	1,122		22,391	13,617
	Grace	313			1,481
	S. Paul (Ital. Mission)	228		345	182
	S. Monica	86		689	519
	S. Mary	77		700	635
Hazardville	S. Peter	31		902	382
Hebron	S. Paul	86		830	699
Huntington	All Saints	76		381	375
Ivoryton	S. Andrew	69		786	596
Kent	Emmanuel	25		90	10
Killingworth	Trinity	60		3,314	1,937
Lime Rock	S. Michael	127		2,770	2,384
Litchfield	Grace	84		1,152	750
Long Hill	S. Andrew	90		1,052	865
Marble Dale	S. Andrew	955		9,244	6,110
Meriden	All Saints	653		3,657	1,851
Middle Haddam	Christ	55		1,119	731
Middletown (South Farms)	Christ	226		2,670	1,663
	Holy Trinity	977		15,995	7,718
Milford	S. Peter	188		3,665	1,491
Milton	Trinity	22		473	417
Monroe	S. Peter	73		1,178	883
Moosup	S. Peter				
Mystic	S. Mark	19			
Naugatuck	S. Michael	158		1,729	1,182
New Britain	S. Mark	614		5,009	3,519
New Canaan	S. Mark	725		7,720	5,947
New Haven	All Saints Chapel	245		3,117	2,401
	Ascension	351		2,254	1,593
	Christ	200		1,282	896
	Grace	767		11,210	7,851
	S. Andrew	335		2,400	1,911
Fair Haven	S. James	294		980	537
Westville	S. James	116		2,650	1,644
	S. John	279		3,662	2,756
	S. Luke	270		8,647	3,600
	S. Paul	318		3,098	1,771
	Forbes Chapel	1,121		34,927	11,245
	S. Thomas	139		15,246	5,923
	Grace	299		11,016	5,612
Newington	S. James	60		487	426
New London	S. John	744		41,180	5,047
New Milford	All Saints	430		6,811	3,351
	Trinity	63		2,519	1,630
Newtown	S. John	200		3,976	2,543
Niantic	Trinity	44		312	147
Nichols	Trinity	23		327	223
Norfolk	The Transfiguration	30		920	543
North Branford	Zion	20		300	314
Northfield	Trinity	22		452	399
Northford	S. Andrew	73		553	553
North Haven	S. John	214		2,644	1,678
Norwalk	S. Paul	578		4,851	3,182
	Grace	578		5,929	4,112
(West)	Christ	106		802	600
Norwich	Christ	434		7,783	4,206

LOCATION	CHURCH	Communi- cants	Prop. Value	Income	Salary
.....	Trinity	343	15,932	2,825
.....	S. Andrew	212	1,676	1,258
Oakville	All Saints	180	2,301	1,065
Oxford	S. Peter	39	442	255
Pine Meadow	S. John	59	1,302	1,024
Plainfield	S. Paul	89	809	523
Plainville	Our Saviour	125	1,310	871
Plymouth	S. Peter	98	1,054	729
Pomfret	Christ	28	3,390	2,657
Poquetanuck	S. James	116	1,449	1,314
Portland	Trinity	414	8,556	3,722
Putnam	S. Philip	91	853
Quaker Farms	Christ	46	802	623
Redding	Christ	70	1,865	1,133
Ridgefield	S. Stephen	284	6,247	2,778
Riverside	S. Paul	51	2,131	4,701
Rockville	S. John	200	3,174	1,307
Roxbury	Christ	70	1,079	839
Salisbury	S. John	145	4,001	2,277
Sandy Hook	S. John	128	1,423	1,016
Saybrook	Grace	90	1,921	1,606
Seymour	Trinity	235	2,417	1,781
Sharon	Christ	129	2,629	2,023
Shelton	Good Shepherd	360	4,151	2,118
South Gastonbury	S. Luke	157	2,557	1,500
Southington	S. Paul	118	1,970	894
South Manchester	S. Mary	999	4,143	2,700
South Norwalk	Trinity	694	5,182	2,775
Southport	Trinity	138	4,037	2,463
Stafford Springs	Grace	138	1,832	1,489
Stamford	S. Andrew	374	11,254	4,364
.....	S. Luke Chapel
.....	Emmanuel Chapel	1,017	43,887	14,202
.....	S. John
Stonington	Calvary	126	1,328	1,012
Stratford	Christ	321	5,181	2,024
Tariffville	Trinity	40	746	578
Tashua	Christ	84	750	568
Terryville	S. Mark	53	1,728	288
Thomaston	Trinity	253	2,402	1,808
Thompsonville	S. Andrew	315	3,217	1,815
Torrington	Trinity	837	16,736	6,238
Unionville	Christ	76	1,157	898
Wallingford	S. Paul	520	6,422	3,479
Warehouse Point	S. John	205	3,798	2,296
Washington	S. John	117	2,017	1,347
Waterbury	S. John	1,574	16,393	10,945
(Waterville)	Trinity	1,104	8,500	6,918
.....	S. Paul	192	2,542	1,244
Watertown	Christ	306	8,824	3,574
West Hartford	S. James	35	1,660	757
West Haven	Christ	884	16,273	3,336
Westport	Christ	165	4,150	1,821
.....	Holy Trinity	370	5,475	2,566
Wethersfield	Trinity	240	3,281	1,927
Willimantic	S. Paul	199	1,671	1,452
Wilton	S. Matthew	175	1,303	1,445
Windsor	Grace	125	3,271	1,993
Windsor Locks	S. Paul	58	513	507
Winsted	S. James	357	8,046	1,974
Woodbury	S. Paul	131	1,337	887
Yalesville	S. John Evangelist	44	565	429
Yantic	Grace	101	1,888	1,646

Figures under salary include current expenses. No figures for property values available.
 There are also 30 parishes with less than 20 communicants or with figures lacking.

DIocese OF DALLAS. (A. D. 1895.)

LIMITS—All those Counties in the State of Texas lying North of and including Cass, Titus, Upsher, Wood, Raines, Van Zandt, Henderson, Navarro, Hill, Bosque, Hamilton and Brown, and East of and including Eastland, Stephens, Young, Archer and Wichita.

Population (1900), 1,297,422. Area, 40,450 sq. m.

BISHOP,

The Rt. Rev. Alexander Charles Garrett, D.D., LL.D. (1874.) Residence, Dallas.

Secretary of Council,

Edward A. Belsterling, Juniata Building, Dallas.

PARISH STATISTICS.

LOCATION	CHURCH	Communi- cants	Prop. Value	Income	Salary
Dallas	St. S. Matthew	738	\$243,000	10,848 R
Bonham	Trinity	59	6,500	682 R
Brownwood	S. John	67	23,000 R

LOCATION	CHURCH	Communicants	Prop. Value	Income	Salary
Clarksville	Christ	23	3,700		
Cleburne	Holy Comforter	67	25,500		
	Trinity	36		No report	
Comanche	S. Matthew	24	1,600		300
Corsicana	S. John	162	30,000		2,524 R
Dallas	All Saints	153	10,050		1,921 R
	Incarnation	436	41,600		5,380 R
(Oak Cliff)	Christ	177	6,000		688
Denison	S. Luke	242	18,500		3,876 R
Ennis	S. Thomas	20	11,000		R
Fort Worth	S. Andrew	614	136,500		23,744
	Trinity	292	15,000		2,307
Gainesville	S. Paul	51	14,500		1,319 R
Greenville	S. Paul	50	4,500		406
Hamilton	S. Mary	42		No report	
Hillsboro	S. Mary	54	14,000		
Honey Grove	S. Mark	27	4,500		187
Mineral Wells	Good Shepherd	51	1,750		444
McKinney	S. Peter	76	7,000		1,703 R
Paris	Holy Cross	175	7,500		1,800
Sherman	S. Stephen	184	80,000		2,300
Terrell	Good Shepherd	98	14,000		1,611
Texarkana	S. James	242	22,700		5,134 R
Waxahachie	S. Paul	25	4,500		233
Weatherford	All Saints	32	12,000		196 R
Wichita Falls	Good Shepherd	89	30,000		9,912 R

No Income figures available for above. Figures in salary column represent parochial disbursements.

There are also 31 other parishes with less than 20 communicants or with figures lacking.

DIocese OF DELAWARE. (A. D. 1786.)

Population (1910), 202,322. Area, 2,050 sq. m.

BISHOP,

The Rt. Rev. Frederick Joseph Kinsman, D.D., LL.D. (1908.) Residence. Bishopstead, Wilmington.

Secretary of the Convention.

John S. Grohe, 913 West Eighth St., Wilmington.

PARISH STATISTICS.

LOCATION	CHURCH	Communicants	Prop. Value	Income	Salary
Camden	S. Paul	41	\$3,000	\$557	\$500
Christiana Hundred	Christ	240	55,000	6,003	3,734 R
Claymont	Ascension	36	16,000	1,369	805 R
Clayton	Trinity	24	3,000	350	170
Delaware City	Christ	33	18,500	860	275 R
Delmar	All Saints	37	5,200	2,489	308
Dover	Christ	123	15,000	4,064	2,004 R
Georgetown	S. Paul	89	10,000	2,528	1,330 R
Laurel	S. Philip	74	10,000	1,606	1,059 R
Lewes	S. Peter	71	21,284	2,400	1,354 R
Marshallton	S. Barnabas	76	4,564	370	335
Middletown	S. Anne	139	23,500	2,591	1,695 R
Millsford	Christ	70	7,392	3,867	986
Millsboro	S. Mark	25	4,000	614	160
Milton	S. John Baptist	19	9,846	168	141
Newark	S. Thomas	75	15,500	2,184	1,171 R
New Castle	Immanuel	214	30,000	4,957	3,234 R
Newport	S. James	8	7,500	369	126 R
Seaford	S. Luke	123	8,500	2,083	978 R
Smyrna	S. Peter	87	20,625	2,230	1,519 R
Stanton	S. James	58	8,750	2,188	848
Talleyville	Grace	32	13,500	1,382	379 R
Wilmington	Calvary	159	8,000	2,036	1,319 R
	Immanuel	387	85,200	6,912	4,130 R
	S. Andrew	436	91,445	28,485	6,345
	S. John	550	81,000	10,877	5,600 R
	Trinity	530	95,000	15,987	9,188 R
	Holy Trinity	267	38,000	5,290	2,203 R
	(Old Swedes)				

There are also 11 parishes with less than 20 communicants or with figures lacking.

DIOCESE OF DULUTH. (A. D. 1907.)

Population (1910), 700,120. Area, 57,000 sq. m.

BISHOP,

The Rt. Rev. James Dow Morrison, D.D., LL.D., (1897.) Residence, 2131 East Superior St., Duluth, Minnesota.

Secretary of the Convention.

The Rev. James G. Ward, 415 Ave. D., Cloquet.

PARISH STATISTICS.

LOCATION	CHURCH	Communi- cants	Prop. Value	Income	Salary
Duluth	Trin. Pro. Cath.	160	\$50,000	\$7,807	\$3,855
Aitkin	S. John	38	2,550	598	
Alexandria	Emmanuel	39	5,100	72	300 R
Beaudette	S. John	21	2,400	742	360
Beaulieu	Epiphany	57	4,500	2,482	
Braintree	S. Paul	83	15,500	2,754	1,200 R
Cloquet	S. Andrew	183	8,000	3,273	1,600 R
Crookston	Christ	100	7,700	1,673	1,200 R
Detroit	S. Luke	30	4,500	901	600 R
Duluth	S. Andrews by the Lake	26			
	S. Paul	798	171,000	13,487	3,000 R
Eagle Bend	Emmanuel	37	3,500	304	
Fergus Falls	S. James	127	14,000	2,007	1,100 R
Floodwood	S. Andrew	12		268	112
Hallock	S. John	52	4,450	768	600 R
Hibbing	Christ	101	20,559	1,774	1,200 R
Little Falls	Our Saviour	91	15,700	1,632	1,000 R
Melrose	Trinity	25	2,500	523	
Moorhead	S. John	112	23,000	2,379	860 R
Park Rapids	Trinity	31	1,400	775	
Paynesville	S. Stephen	38	3,000	854	400
Royalton	Grace	45	2,700	1,476	600 R
St. Cloud	S. John	200	17,000	2,350	600 R
St. Vincent	Christ	27	3,400	678	512 R
Sauk Centre	Good Samaritan	81	10,000	823	600 R
Staples	St. Alban	28	3,500	539	
Virginia	S. Paul	60	10,600	3,191	1,200 R
Wadena	S. Helen	37	16,000	1,404	600 R
Warroad	S. Peter	16	1,300	910	360
White Earth Agency	S. Columba	75	15,000	221	300 R

There are also 60 other parishes with less than 20 communicants or with figures lacking.

DIOCESE OF EAST CAROLINA. (A. D. 1883.)

LIMITS—The following ten counties in North Carolina: Hertford, Bertie, Martin, Pitt, Greene, Wayne, Sampson, Cumberland, Robeson, and Hoke, and such other parts of the State of North Carolina as lie between them and the Atlantic Ocean.

Population (1890), 465,776. Area, 17,470 sq. m.

BISHOP.

The Rt. Rev. Thomas Campbell Darst, D.D. (1915.) Residence, The Bishop's House, Wilmington, N. C.

Secretary of Council and Registrar,

The Rev. W. R. Noe, Wilmington.

PARISH STATISTICS.

LOCATION	CHURCH	Communi- cants	Prop. Value	Income	Salary
Aurora	Chapel of the Cross	105	\$3,000	\$839	\$600 R
Bath	S. Thomas	70	2,000	252	139
Beaufort	S. Paul	47	19,500		
Belhaven	S. James	104	4,000	173	111 R
	S. Mary	98	3,000	1,198	99 R
Bonnerton	S. John	27	1,500	225	150
Clinton	S. Paul	38	5,500	442	144 R
Cresswell	Christ	43	5,500	473	202 R
Edenton	S. Paul	148	7,000	3,968	1,304
	S. John Evangelist	60	4,800	290	75 R
Elizabeth City	Christ	249	23,000	5,863	1,806 R
	S. Philip	27	1,200	460	795
Farmville	Emmanuel	23	3,000	680	300
Fayetteville	S. John	395	42,500	5,181	1,700 R
	S. Joseph	142	11,250	818	331 R
Gatesville	S. Mary	38	3,900	293	194 R
Goldsboro	S. Andrew	17	2,900	109	30
	S. Stephen	117	8,000		700 R
Greenville	S. Paul				
	S. John	109	13,000	3,273	1,336 R
Grifton	S. John	84	5,000		174
Hamilton	S. Martin	33	2,000		160
Hertford	Holy Trinity	77	11,000	1,353	633 R
Hope Mills	Christ	63	3,500	158	70
Hyde County (Lake Land- ing)	S. George	96	4,300	787	360
Jassama	Zion	90	3,000	210	115 R
Kinston	S. Mary	116	20,000	2,879	1,000 R

LOCATION	CHURCH	Communicants	Prop. Value	Income	Salary
	S. Augustine	18	1,500		
New Bern	Christ	355	68,000	5,572	1,500 R
	S. Cyprian	169	18,500	1,010	116 R
Plymouth	Grace	100		No report	
Red Springs	S. Stephen	30	3,000	215	133
Roper	S. Luke	47	15,000	390	180
	S. Ann	57	3,000	232	100
Roxobel	S. Mark	20	2,000	290	58
Seven Springs	Holy Innocents	68	2,100	264	55
Stadesville	S. John	23	600	110	86
Snow Hill	S. Barnabas	28	2,000	353	182
Southport	S. Philip	75	6,000	777	625
Sunbury (Gates Co.)	S. Peter	24	1,500	65	65
Trenton	Grace	19	1,000	45	
Vanceboro	S. Paul	34		No report	
Washington	S. Peter	275	20,900	1,972	1,500 R
	S. Paul	75	1,200	212	97
Williamston	Advent	68	6,000	1,065	500 R
Wilmington	Ascension	64	2,000	57	
	Good Shepherd	332	20,000	2,437	1,000 R
	S. James	665	79,000	20,485	3,000 R
	S. John	297	37,000	4,976	1,500
	S. Mark	156	22,550	1,269	465 R
	S. Paul	92	17,000	1,844	1,150 R
Windsor	S. Thomas	85	6,500	1,091	150 R
Winton	S. John	26	2,000	267	127 R
Winterville	S. Luke	15	1,200	122	75
Woodville	Grace	23	3,000	394	200
Yeatesville	S. Matthew	31	600	158	75

There are also 34 other parishes with less than 20 communicants or with figures lacking.

EASTERN OKLAHOMA.

MISSIONARY DISTRICT.

LIMITS—That portion of the State of Oklahoma lying east of the eastern boundaries of the Counties of Kay, Noble, Payne, Pawnee, Lincoln, Potawattomie, McLean, Garvin, Murray, Carter and Love.

Population, about 1,000,000. Area, about 30,000 sq. m.

BISHOP.

The Rt. Rev. Theodore Payne Thurston, D.D. (1911.) Residence, 743 Terrace Blvd., Muskogee.
Secretary,

The Rev. George Crocker Gibbs, Okmulgee.

PARISH STATISTICS.

LOCATION	CHURCH	Communicants	Prop. Value	Income	Salary
Bartlesville	S. Luke	133	\$8,640	\$2,861	\$1,530 R
Muskogee	Grace	342	47,800	4,944	3,924
Okmulgee	Redeemer	143	7,150	1,413	1,147 R
Tulsa	Trinity	337	16,250	3,620	3,046 R
Claremore	S. Paul	30	2,380	196	133
Checotah	S. Mary	34	3,000		
Chelsea	Redeemer	50	5,150	603	484
Coalgate	St. Peter	59	2,500	503	294
Dewey	S. Paul	21	2,180	330	132
Durant	S. Paul	16	1,245	352	213
Hartshorne	Trinity	13	1,100		
Holdenville	S. Paul	18	2,000	485	224
Hugo	S. Augustine	20	1,150	434	180
Lehigh	S. Andrew	29	2,100	325	160 R
McAlester	All Saints	151	9,250	1,169	1,323 R
Nowata	S. Mark	58	4,650		
Pawhuska	S. Thomas	64	2,100	259	214
Poteau	Trinity	9	1,200		
Pryor	Messiah	12			
Sapulpa	Good Shepherd	84	2,500	251	
Spiro	S. John	26		203	161
Tahlequah	All Saints	26	1,200		
Vinita	S. John	35	3,075	96	70 R
Wagoner	S. James	47	2,700		R
Unorganized Missions.					
Ada	S. Luke	29	3,000	2,203	362
Alluwe	Transfiguration	8	1,700		
Bristow	S. George	15	2,600		
Muskogee	S. Philip	14		137	742
Sallisaw		12		142	132

There are also 19 other parishes with less than 20 communicants or with figures lacking.

EASTERN OREGON.

MISSIONARY DISTRICT.

LIMITS—That portion of the State of Oregon lying east of the Cascade Mountains, and including the counties of Baker, Crook, Gilliam, Grant, Harney, Hood River, Klamath, Lake, Malheur, Morrow, Sherman, Umatilla, Union, Wallowa, Wasco, and Wheeler.

Population, 150,000. Area, 65,683 sq. m.

BISHOP,

The Rt. Rev. Robert Lewis Paddock, D.D. (1907.) Post Office, Hood River.

Secretary,

The Rev. Bertram A. Warren, The Dalles.

PARISH STATISTICS.

LOCATION	CHURCH	Communi- cants	Prop. Value	Income	Salary
Baker	S. Stephen	120	\$15,500	\$2,180	\$930 R
Canyon City	S. Thomas	55	2,200	385	97
Heppner	All Saints	45	3,900	133
Hood River	S. Mark	101	5,200	1,225	364 R
La Grande	S. Peter	94	6,600	3,245	516 R
Pendleton	The Redeemer	166	22,500	2,479	1,200 R
Prairie City	Holy Apostles	29	3,000	2,113
The Dalles	S. Paul	122	8,000	2,358	1,000 R

Services are held also at the following Preaching Stations: Athens, Asylum, Big Eddy, Brogan, Burns, Condon, Copperfield, Cornucopia, Des Chutes, Dufer, Erwin, Fort Klamath, Fossil, Haines, Huntington, Ione, John Day, Laidlaw, Madras, Metolius, Milton, Freewater, Monument, North Powder, Odell, Stanfield, and Umatilla.

There are also 23 other parishes with less than 20 communicants or with figures lacking.

DIOCESE OF EASTON. (A. D. 1868.)

LIMITS—The Counties of Caroline, Cecil, Dorchester, Kent, Queen Anne, Somerset, Talbot, Wicomico, and Worcester, in the State of Maryland.

Population (1900), 196,004. Area, 3,550 sq. m.

BISHOP,

The Rt. Rev. William Forbes Adams, D.D., LL.D., D.C.L. (1875.) Residence, Easton, Md.

Secretary of Convention.

S. E. Shannahan, Easton, Md.

PARISH STATISTICS.

LOCATION	CHURCH	Communi- cants	Prop. Value	Income	Salary
Caroline County.					
Easton	Trinity Cath	127	\$3,236	\$775
Holy Trinity	Holy Trinity, Greensboro.	14	7,000	319	282 R
S. John	S. Paul, Hillsboro	55	5,500	1,176	600 R
Cecil County					
North Elk	S. Mark's Chapel, Perryville	20	3,800	765	600 R
North Sassafras	S. Stephen, Earleville	81	23,000	1,686	600 R
S. James	S. James, Port Deposit	37	9,000	950	482 R
Trinity	Trinity, Elkton	132	18,211	1,887	720 R
Dorchester County					
East New Market	S. Stephen	40	4,600	1,543	500
Great Choptank	Christ, Cambridge		41,500	9,460	1,200 R
Vienna	S. Paul	25	1,000	195	150
Kent County					
Chester	Emmanuel, Chestertown	153	17,500	2,555	700 R
I. U.	Christ, Worton	54	2,500	1,090	234
North Kent	S. Clement, Massey	105	21,000	1,856	700 R
Shrewsbury	Shrewsbury Church	45	8,100	1,395	600 R
St. Paul	S. Paul's, Fairlee	136	6,800	907	600 R
Queen Anne County					
Christ Church (Kent Island)	Christ, Stevensville	81	25,100	2,750	1,200 R
S. Luke	S. Luke, Church Hill	153	1,200	3,420	1,500 R
S. Paul	S. Paul, Centreville	204	26,000	3,074	1,155 R
Wye	S. Luke, Wye	76	10,000	963	450 R
Somerset County					
Coventry	S. Mark, Kingston	73	5,000	685	500 R
S. Bartholomew	S. John, Crisfield	72	5,000	816	600 R
Somerset	S. Andrew, Princess Anne	126	22,250	1,536	800 R
Wicomico	Grace, Mt. Vernon	57	3,500	198	120
Talbot County					
All Saints	All Saints, nr. Easton	87	17,775	849	499 R
Miles River	All Faith Chapel	27	3,000	110	100 R
S. Michael	Chapel Tunis				
	Christ	78	26,245	1,153	720 R

LOCATION	CHURCH	Communi- cants	Prop. Value	Income	Salary
S. Peter	Christ Church Easton	296	33,000	7,834	1,200 R
Whitemarsh	S. Paul, Traape	79	6,215	1,276	600 R
.....	Holy Trinity, Oxford	100	13,000	1,289	650 R
Wicomico County					
Salisbury	S. Peter, Salisbury	225	32,700	3,020	1,200 R
Spring Hill	S. Paul, Spring Hill	121	595	450
.....	S. Philip, Quantico				
.....	Mission Presb'n Ch.,				
Stepney	Mardella	35	200	150
.....	S. Bartholomew, Green				
.....	Hill				
Worcester County					
All Hallows	All Hallows, Snow Hill	83	14,140	1,156	900 R
Worcester	S. Paul, Berlin	185	22,000	7,540	1,090 R
Pocomoke	S. Mary, Pocomoke City	76	8,100	1,143	650 R

There are also 20 other parishes with less than 20 communicants or with figures lacking.

DIOCESE OF ERIE. (A. D. 1910.)

LIMITS—The Counties of Erie, Crawford, Warren, McKean, Mercer, Venango, Forest, Elk, Cameron, Clarion, Jefferson, Clearfield and Lawrence, in the northwestern part of the State of Pennsylvania.

Population (1910), 715,059. Area, 9,142 sq. m.

BISHOP,

The Rt. Rev. Rogers Israel, D.D. (1911.) Residence, 437 West Sixth St., Erie.

Secretary,

The Rev. Albert Broadhurst, Titusville.

PARISH STATISTICS.

LOCATION	CHURCH	Communi- cants	Prop. Value	Income	Salary
Erie	Cath. S. Paul	523	\$196,000	\$12,720	\$4,000 R
Bradford	Ascension	365	42,000	6,100	2,000 R
Brookville	Trinity	43	4,500	548	900
Clearfield	S. Andrew	85	12,100	1,558	1,000
Conneautville	Trinity	30	3,000	184	150
Corry	Emmanuel	177	17,000	1,505	1,062 R
DuBois	Our Saviour	213	8,000	2,965	1,200
Eldred	S. Matthew	26
Emporium	Emmanuel	188	13,500	2,184	1,000 R
Erie	S. Mark	395	45,000	2,347	1,200
.....	Trinity	411	34,000	4,831	1,200 R
Farrell	S. Paul	95	6,500	779	350 R
Foxburg	Our Father	107	36,000	2,388	1,000 R
Franklin	S. John	494	76,429	7,316	2,400 R
Gearhartville	S. Saviour	48	4,500	176
Greenville	S. Clement	119	8,000	992	500
Grove City	Epiphany	15	441	519
Hawk Run	Good Shepherd	144	4,500	338	240
Houtzdale	Holy Trinity	64	3,000	342	180
Instanter	S. John Baptist	34	2,000	272	283
Johnsonburg	S. Martin	27	6,000	624 R
Kane	S. John	115	8,500	1,666	1,200
Kinzua	S. Luke	34	3,500	344
Lawrence Park	S. Mary	8	9,140	532
Lawsonham	Holy Communion	9	2,000
Meadville	Christ	514	55,843	6,155	1,500 R
Mercer	S. Edmund	54	45,000	491 R
Mt. Jewitt	S. Margaret	27	2,500	65
New Castle	Trinity	560	7,000	5,568	2,000
.....	S. Andrew	86	7,900	796	600
North East	Holy Cross	55	18,100	1,688	1,200
North Girard	Grace	46	19,000	1,229	866
Oil City	Christ	716	57,000	6,931	2,400 R
Osceola Mills	S. Lawrence	62	4,000	368
Port Allegany	S. Joseph	52	2,000	87
Punxsutawney	Christ	74	9,000	1,680	1,000
Ridgway	Grace	283	55,500	4,889	1,500 R
Sharon	S. John	535	88,000	15,374	2,400 R
Smethport	S. Luke	326	69,500	5,297	600 R
Sugar Hill	Intercessor	11	1,500	56
S. Mary's	S. Agnes	64	4,000	1,150	820
Tidioute	Christ	23	2,000	103
Titusville	S. James	253	37,036	4,544	1,500
Townville	Calvary	9	8,600	254
Union City	S. Matthew	63	3,500	447	300
Warren	Trinity	478	56,500	8,979	2,300 R
Waterford	S. Peter	40	2,000	412	315
Youngsville	S. Saviour	26	3,500	140

There are also 13 other parishes with less than 20 communicants or with figures lacking.

DIOCESE OF FLORIDA. (A. D. 1838.)

LIMITS—That portion of the State of Florida lying north of and including the counties of Levy, Alachua, Putnam, and St. John's.

Population (1900), 358,199. Area, 21,919 sq. m.

BISHOP,

The Rt. Rev. Edwin Gardner Weed, D.D. (1886.) Residence, Jacksonville.

Secretary of Council,

The Ven. John H. Brown, Pensacola.

PARISH STATISTICS.

LOCATION	CHURCH	Communicants	Prop. Value	Income	Salary
Apalachicola	Trinity	85	\$8,350	\$516	\$312 R
Crescent City	Holy Comforter	40	5,200	846	450 R
Federal Point	S. Paul	20	2,750	288	170 R
Fernandina	Good Shepherd	57	1,900	177	14
	S. Peter	78	23,000	1,341	920 R
Gainesville	Holy Trinity	197	33,000	3,076	1,302
Green Cove Springs	S. Mary	32	8,100	360	260 R
Huntington	All Saints	9	850		
Interlachen	S. Andrew	6	2,375	67	16
Jacksonville	Good Shepherd	560	24,500	8,224	3,135 R
	S. Andrew	158	65,750	1,391	1,170 R
	S. John	1,000	276,597	12,166	5,030 R
	S. Mary	312	17,000	3,023	1,770 R
	S. Philip	205	22,950	2,483	639 R
	S. Stephen	29	13,500	605	267 R
Lake City	S. James	40	4,250	1,145	1,013 R
Live Oak	S. Luke	32	6,500	666	456 R
Madison	S. Mary	13	2,200	220	62
Mandarin	Our Saviour	24			
Marianna	S. Luke	37	9,000	822	504 R
Melrose	Trinity	22	1,000	192	
Milton	S. Mary	25	2,200	33	
Monticello	Christ	41	6,500	1,283	615 R
Palatka	S. Mark	177	18,000	1,691	1,037 R
	S. Mary	40	3,200	134	61 R
Pensacola	Christ	636	67,500	7,021	2,800
	S. Cyprian	51		258	74
	S. Katharine	63	13,500	585	463 R
Quincy	S. Paul	55	5,820	560	279 R
San Mateo	S. Matthew	6	850	23	
St. Andrew	Christ	18	1,150	26	
St. Augustine	S. Cyprian	48	5,500	324	71 R
	Trinity	300	49,500	7,349	2,416 R
St. Nicholas	Emmanuel	10	900	23	
South Arlington	S. Paul	12		190	150
South Jacksonville	All Saints	40		535	220
Starke	S. Mark	13	3,000	234	98 R
Tallahassee	S. John	190	26,900	3,892	1,443 R
	S. Michael and All Angels	29	3,000	205	70
Warrington	S. John	18	3,000	83	27 R
Wewahitchka	S. John the Baptist	7	1,220	77	

Figures given for salary include pay for sexton.

There are also 28 other parishes with less than 20 communicants or with figures lacking.

DIOCESE OF FOND DU LAC. (A. D. 1875.)

LIMITS—All that part of the State of Wisconsin lying north and east of the south line of Sheboygan, Fond du Lac, Green Lake, Marquette, Adams, Wood, and Clark counties, and east of the west line of Range 4 west, continued to the northern boundary of the State of Wisconsin, and also such portion of Dodge County as is or may be included in the city of Waupun.

Population (1910), 825,000. Area, 27,000 sq. m.

BISHOP,

The Rt. Rev. Reginald Heber Weller, D.D. (1900.) Residence, Fond du Lac.

Secretary of Diocese,

The Rev. Lucius D. Hopkins, Big Suamico.

PARISH STATISTICS.

LOCATION	CHURCH	Communicants	Prop. Value	Income	Salary
Fond du Lac	S. Paul Cath	500	\$106,250	\$9,044	\$1,994 R
Algoma	S. Agnes by the Lake	86	6,750	679	450
Antigo	S. Ambrose	76	13,250	1,902	900 R
Appleton	All Saints	112	39,500	8,236	1,200 R
Ashland	S. Andrew	93	33,000	2,791	1,200 R
Chilton	S. Boniface	93	10,000	962	518 R
Duval	S. Mary	30	3,250	94	85 R
Eagle River	S. Ignatius	49	5,950	1,158	300 R
Gardner	Precious Blood	30	3,700	107	90 R
Grand Rapids	S. John	100	6,700	1,484	766 R
Green Bay	Christ	382	38,000	3,262	1,200 R
Green Bay	Blessed Sacrament	80	8,000	335	110 R

LOCATION	CHURCH	Communicants	Prop. Value	Income	Salary
Marinette	S. Paul	183	26,650	1,755	950 R
Marshfield	S. Alban	73	14,550	2,132	1,408 R
Merrill	Ascension	58	6,000	722	323 R
Mosinee	S. James	79	9,000	906	521
Neenah	S. Thomas	93	22,800	14,454	850 R
New London	S. John Evangelist	63	18,600	574	295 R
North Fond du Lac	S. Michael	46	7,700	796	500 R
Oakfield	S. Mary the Virgin	43	5,800	821	432 R
Oconto	S. Mark	174	14,000	1,444	900 R
Oneida	Holy Apostles	632	27,000	339	
Oshkosh	Christ	29	27,500	422	50 R
	Trinity	602	55,500	7,980	1,850 R
Plymouth	S. Paul	110	12,000	1,438	515 R
Rhineland	S. Augustine	162	12,450	3,432	1,200 R
Ripon	S. Peter	193	25,100	1,839	1,030 R
Shawano	S. John	45	6,500	367	330 R
Sheboygan	Grace	208	30,000	3,267	1,246 R
Sheboygan Falls	S. Peter	83	8,900	2,098	550 R
Stevens Point	Intercession	325	59,000	10,500	1,666 R
Waupaca	S. Mark	55	6,600	868	643
Waupun	Trinity	142	8,000	1,041	770
Wausau	S. John	117	55,000	3,508	1,950 R

There are also 20 other parishes with less than 20 communicants or with figures lacking.

DIOCESE OF GEORGIA. (A. D. 1823.)

LIMITS—That part of the State of Georgia lying south of the boundary lines of the counties of Chatahoochee, Marion, Schley, Macon, Houston, Bibb, Jones, Baldwin, Hancock, Warren, Wilkes, and Lincoln, as divided by the General Convention of 1907.

Population (1900) 838,638. Area, 33,279 sq. m.

BISHOP,

The Rt. Rev. Frederick Focke Reese, D.D. (1908). Residence, 2425 Bull St., Savannah

Secretary of Convention,

The Rev. Samuel J. French, Brunswick.

PARISH STATISTICS.

LOCATION	CHURCH	Communicants	Prop. Value	Income	Salary
Albany	S. John	31	\$2,000	247	
	S. Paul	285	25,000	2,903	1,229
Americus	Calvary	104	66,000	2,753	1,000 R
Augusta:					
(Telfair & Kollock Sts.)	Atonement	81	20,000	1,184	600 R
(Green & Milledge Sts.)	Christ	93	5,000	357	
(Walton Woy)	Good Shepherd	278	50,000	4,912	1,599 R
(Telfair St.)	S. Mary	63		392	120
(Reynolds & Washington Sts.)	S. Paul	552	25,000	9,754	2,360 R
Bainbridge	S. John	52	8,000	718	300 R
Brunswick:					
(Monk & Albany Sts.)	S. Athanasius	175	8,000	1,502	855 R
(Norwich & J Sts.)	S. Jude	30	8,000	224	R
(Gloucester & Egmont Sts.)	S. Mark	261	47,000	3,618	1,500 R
Burroughs	S. Bartholomew	74	4,000	41	14 R
Cordele	Christ	39	5,500	1,083	770 R
Cuthbert	Epiphany	15	2,500	163	120
Darien	S. Andrew	70	15,000	601	300 R
	S. Cyprian	54	5,000	183	
Douglas	S. Andrew	16	4,000	435	146 R
Dublin	Christ	41	4,600	427	200
Fitzgerald	S. Matthew	48	5,000	368	360
Frederica	Christ	79	26,442	421	184 R
Kawkinsville	S. Luke	44	5,000	742	240 R
Jesup	S. Paul	22	15,000	200	150
Quitman	S. James	22	1,500	655	300
Sandersville	Grace	17	1,400	267	120
Savannah (Johnson Square)	Christ	636	76,000	17,925	2,991
(W. Bolton St.)	S. Augustine	60	9,500	293	104 R
(Madison Sq.)	S. John	539	95,000	19,571	3,350
(Abercorn & 35th Sts.)	S. Paul	376	60,000	4,742	1,800
(Habersham & Harris Sts.)	S. Stephen	169	10,000	902	1,000 R
Thomasville	Good Shepherd	36	4,000	246	R
	S. Thomas	104	25,000	4,592	1,500 R
Tifton	S. Anne	19	2,000	180	140
Valdosta	Christ	51	8,000	1,132	550 R
Waycross	Grace	136	25,000	2,425	1,300 R
Waynesboro	S. Michael	10	1,000	173	100

There are also 28 other parishes with less than 20 communicants or with figures lacking.

DIOCESE OF HARRISBURG. (A. D. 1904.)

LIMITS—The Diocese comprises that portion of the State of Pennsylvania lying within the following lines; On the north, the southern boundary of the State of New York; on the east, the western boundaries of the counties of Bradford, Wyoming, Luzerne, Schuylkill, Lebanon, Berks, and Chester; on the south, the northern boundary of the State of Maryland; on the west, the eastern boundary of Somerset, Cambria, Clearfield, Cameron, and McKean counties.

Population (1910), 1,441,616. Area, 15,011 sq. m.

BISHOP,

The Rt. Rev. James Henry Darlington, Ph.D., D.D., LL.D. (1905.) Residence, 321 North Front St., Harrisburg, Pa.

Secretary,

Charles M. Clement, Sunbury.

PARISH STATISTICS.

LOCATION	CHURCH	Communi- cants	Prop. Value	Income	Salary
Altoona	S. Luke	729	\$75,000	\$8,788	\$1,800 R
	S. Barnabas	32	3,000	868	300
Antrim	Trinity	65	13,000	512	300
Bedford	S. James	33	20,000	987	484 R
Bellefonte	S. John	157	25,000	2,395	1,100 R
Berwick	Christ	104	7,000	1,139	616
Bloomsburg	S. Paul	324	90,000	5,454	1,200 R
Blossburg	S. Luke	48	1,750	291	400 R
Blue Ridge Summit	Transfiguration	50	26,500	4,867	577
Camp Hill	Mount Calvary	29	4,000	618	108
Carlisle	S. John	219	40,000	2,933	1,516 R
Catawissa	S. John	21	201	100
Centralla	Holy Trinity	43	5,000	357	150
Chambersburg	Trinity	145	25,000	1,602	900
Churchtown	Bangor	14	5,000	396	185
Columbia	S. Paul	171	50,000	3,473	1,505 R
Coudersport	Christ	160	13,000	1,209	800 R
Danville	Christ	262	106,000	3,878	1,119 R
Eaglesmere	S. John in Wilderness	17	1,008	717
Exchange	S. James	49	3,000	310	188
Galeton	Good Shepherd	36	2,800	278	260
Gettysburg	The Prince of Peace	47	31,500	177
Harrisburg	S. Augustine	75	6,000	686	345 R
	S. Paul	239	40,000	4,053	1,420 R
	S. Stephen	353	85,150	7,770	2,040 R
	S. Andrew	177	26,500	3,104	900 R
Holidaysburg	Holy Trinity	72	16,500	1,885	705
Huntingdon	S. John	75	12,000	1,846	825 R
Jersey Shore	Trinity	53	10,000	981	337 R
Juniata	S. Peter	73	4,800	734	300
Lancaster	S. James	528	125,000	9,471	3,025
	S. John	505	75,000	3,787	1,760 R
Laporte	S. John the Evangelist	23	6,000	176	162 R
Lawrenceville	S. John	49	3,000	191	120
Leacock	Christ	26	3,000	159	175
Lewistown	S. Mark	203	20,000	3,929	1,000 R
Lock Haven	S. Paul	249	79,000	5,696	1,418 R
Lykens	Christ	69	6,000	769	250 R
Manheim	S. Paul	50	8,000	343	105 R
Mansfield	S. James	70	7,000	429	225 R
Marietta	S. John	164	8,500	1,319	800 R
Mechanicsburg	S. Luke	27	10,000	563	134 R
Milton	Christ	67	2,000	865	600
Montoursville	Our Saviour	88	5,000	700	453 R
Mt. Carmel	S. Stephen	329	50,000	3,181	1,000 R
Mt. Hope	Hope	35	10,000	354	200
Mt. Joy	S. Luke	76	10,000	1,401	600
Muncy	S. James	155	25,000	1,981	730 R
Newport	The Nativity	41	12,000	625	279 R
Nickel Mines	Grace	16	2,540	130	100
Northumberland	S. Mark	37	5,000	448	144
Orbisonia	Trinity	25	4,000	271	41 R
Paradise	All Saints	43	9,000	733	450 R
Phillipsburg	S. Paul	300	50,000	5,166	1,200 R
Renovo	Trinity	230	20,000	2,125	1,232 R
Selingsgrove	All Saints	15	10,000	624	251
Shamokin	Trinity	339	25,000	5,046	1,250
Shippensburg	S. Andrew	20	20,725	198	227 R
South Williamsport	S. John	128	40,000	1,529	531 R
State College	S. Andrew	64	14,100	3,443	80 R
Steelton	Trinity	129	7,000	1,529	810
Sunbury	S. Matthew	428	50,000	4,991	1,550 R
Thompsontown	S. Sephen	11	3,500	136	108
Tioga	S. Andrew	90	13,700	701	300 R
Tyrone	Trinity	78	9,400	1,341	578 R
Waynesboro	S. Mary	28	5,000	425	150

LOCATION	CHURCH	Communi- cants	Prop. Value	Income	Salary
Wellsboro	S. Paul	219	4,600	2,154	1,200 R
Westfield	S. John	87	13,300	7,621	600 R
Williamsport (Beeber and Scott Sts.)	All Sains	83	15,000	1,639	764 R
(4th & Mulberry Sts.)	Christ	690	125,000	12,254	3,668
(Almond St.)	S. Mary (Wadleigh Memorial)	290	14,000	866	765 R
(4th Sts. & Trinity Pl.)	Trinity	409	150,000	11,114	1,860 R
York	S. John	522	90,000	19,032	3,720

There are also 23 other parishes with less than 20 communicants, or with figures lacking.

IDAHO.

MISSIONARY DISTRICT.

Population (1910), 325,594. Area, 84,280 sq. m.

BISHOP.

The Rt. Rev. James Bowen Funsten, D.D., Missionary Bishop. (1899.) Residence, Boise, Ida.

Secretary and Registrar,

The Very Rev. Alward Chamberlaine, Boise.

PARISH STATISTICS.

LOCATION	CHURCH	Communi- cants	Prop. Value	Income	Salary
Boise	S. Michael Cath.	448	\$65,000	\$7,369	\$1,312 R
American Falls	S. John	14	2,792	347	125
Blackfoot	S. Paul	51	6,000	731	480 R
Boise	Christ	205	4,000	971	456 R
Bonner's Ferry	S. Mary	29	700	239	202
Caldwell	S. David	32	25,000	548	340
Coeur d'Alene	S. Luke	63	8,500	1,755	567 R
Fort Hall	Good Shepherd	102	5,700	199	
Gooding	Trinity	13	7,000	53	34 R
Hailey	Emmanuel	34	6,700	592	327 R
Idaho Falls	S. John	51	15,400	742	495 R
Kellogg	Emmanuel	89	3,800	1,670	900
Lewiston	Nativity	104	18,800	1,998	1,080 R
Montpelier	S. Andrew	30	5,000	789	260 R
Moscow	S. Mark	72	16,850	2,045	1,100 R
Mountain Home	S. James	50		963	553 R
Mullan	S. Andrew	42	1,500	404	311
Nampa	Grace	68	8,000	1,070	495 R
Payette	S. James	55	5,950	1,507	715 R
Pocatello	Trinity	196	24,800	1,485	700 R
Rupert	S. Trinity	35	2,350	495	50
Sand Point	S. Agnes	30	1,750	457	95
Shoshone	Christ	44		657	295 R
Twin Falls	Ascension	40	13,492	4,266	1,075 R
Wallace	Holy Trinity	123	22,000	2,553	1,100 R
Wardner	S. Peter	25	1,175	383	330
Weiser	S. Luke	73	14,000	921	362 R

There are also 54 other parishes with less than 20 communicants or with figures lacking.

DIOCESE OF INDIANAPOLIS. (A. D. 1838.)

LIMITS—All the counties in the State of Indiana south of the southern limits of the counties of Benton, White, Carroll, Howard, Grant, Blackford, and Jay.

Population (1900), 1,752,532. Area, 22,973 sq. m.

BISHOP.

The Rt. Rev. Joseph Marshall Francis, D.D. (1899.) Residence, 1559 Central Ave., Indianapolis.

Secretary.

William W. Hammond, 308 Odd Fellow Building, Indianapolis.

PARISH STATISTICS.

LOCATION	CHURCH	Communi- cants	Prop. Value	Income	Salary
Indianapolis	All Saints Cath.	204		\$4,224	\$2,459
Anderson	Trinity	124	\$20,000	2,046	1,060
Bedford	S. John	152	14,870	2,514	999
Blomington	Trinity	102	25,500	1,332	727
Cannelton	S. Luke	35	4,500	737	454
Connersville	Trinity	35	6,000	266	240
Crawfordsville	S. John	33	3,000	1,036	559
Evansville	Holy Innocents	60	10,000	494	256
Indianapolis	S. Paul	373	3,520	4,447	3,186
	Christ	569	176,000	11,627	5,700
	S. George	130	13,650	1,528	908
	Holy Innocents	108	8,000	1,413	550
	S. David	44	10,000	1,722	1,256
	S. Paul	542	175,000	9,608	5,746
	S. Matthew	27	126	669	515
	S. Philip	90	10,000	474	210
Jeffersonville	S. Paul	87	23,000	1,651	886

LOCATION	CHURCH	Communicants	Prop. Value	Income	Salary
Lafayette	S. John	166	27,600	5,569	2,732
Lawrenceburg	Trinity	64	3,800	1,091	668
Madison	Christ	103	7,500	1,549	1,202
Mount Vernon	S. John	48	2,500	602	201
Muncie	Grace	156	35,000	4,051	2,048
New Albany	S. Paul	200	28,000	3,018	2,176
New Castle	S. James	28	4,000	714	372
New Harmony	S. Stephen	64	7,500	763	584
Richmond	S. Paul	180	40,000	4,623	2,918
Terre Haute	S. Luke	41	458	268
Vincennes	S. Stephen	669	55,000	9,707	4,803
Worthington	S. James	128	25,000	3,053	2,001
	S. Matthew	22	4,000	364	319

Figures in salary column are those for current expenses. No information as to rectories. There are also 8 other parishes with less than 20 communicants or with figures lacking.

DIOCESE OF IOWA. (A. D. 1853.)

LIMITS—The State of Iowa.

Population (1910), 2,224,771. Area, 55,475 sq. m.

BISHOP,

The Rt. Rev. Theodore Nevin Morrison, D.D. (1899.) Residence, Bishop's House, Davenport.

Coadjutor Bishop,

The Rt. Rev. Harry Sherman Longley. (1912.) Residence, 4200 Grand Ave., Des Moines.

Secretary of Convention,

The Rev. John S. Cole, Waverly.

PARISH STATISTICS.

LOCATION	CHURCH	Communicants	Prop. Value	Income	Salary
Davenport	Trinity Cath.	451	\$150,000	\$11,375	\$5,445
Ames	S. John	47	3,400	363	162
Burlington	Christ	195	28,200	3,170	2,182 R
Cedar Falls	S. Luke	56	3,900	498	397
Cedar Rapids	Grace	448	95,000	5,725	3,788 R
Charles City	Grace	58	8,712	1,064	695 R
Clinton	S. John	226	19,500	3,474	2,058 R
Council Bluffs	S. Paul	395	67,000	4,850	3,290 R
	All Saints	60
Cresco	Grace	26	2,000	255	112
Creston	S. Paul	44	4,500	611	650
Decorah	Grace	40	7,500	558	431 R
Denison	Trinity	44
Des Moines	S. Paul	570	55,000	11,627	6,544 R
	S. Luke	146	8,200	2,232	1,322
(East)	S. Mark	98	40,200	925	472 R
Dubuque	S. John	325	100,000	5,810	3,230 R
Durant	S. Paul	26	6,000	238	18 R
Eagle Grove	S. John	27	5,000	665	285
Emmetsburg	Trinity	80	5,500	1,421	517 R
Estherville	Grace	52	9,000	3,049	814 R
Fort Dodge	S. Mark	143	20,000	2,594	2,152 R
Fort Madison	S. Luke	95	12,500	1,310	883 R
Glenwood	S. John	30	2,700	323	189
Harlan	S. Paul	90	11,000	1,960	1,274 R
Independence	S. James	101	11,000	5,192	920 R
Iowa City	Trinity	179	25,500	3,238	2,002 R
Iowa Falls	S. Matthew	46	5,400	850	384
Keokuk	S. John	370	8,600	3,152 R
	S. Mary the Virgin	42	275	192 R
Le Mars	S. George	65	8,000	1,067	674 R
Lyons	Grace	194	13,400	2,811	1,620 R
Mapleton	Trinity Memoria l.	33	722	462
Maquoketa	S. Mark	96	8,000	1,288	818 R
Marshalltown	S. Paul	183	28,000	3,448	2,256
Mason City	S. John	117	15,000	2,102	1,136 R
Mount Pleasant	S. Michael	66	13,100	3,126	500 R
Mustcatine	Trinity	178	27,450	4,010	2,305
Newton	S. Stephen	50	6,000	2,314	606
Oelwein	S. Mary	28	6,000	802	577 R
Ottumwa	Trinity	339	48,900	4,878	2,226 R
Shenandoah	S. John	32	4,700	450	200
Sioux City	S. Paul	225	12,100	2,865	1,430
	S. Thomas	442	80,000	7,331	3,720 R
Spencer	S. Stephen	72	9,000	1,460	1,300 R
Vail	S. John	25	1,700	158	132
Waterloo	Christ	237	14,000	2,985	1,890 R
Waverly	S. Mark	56	20,000	1,529	975
	S. Andrew	105	16,700	3,734	815 R
What Cheer	S. Paul	36	1,700	530	109

All salaries paid included in figures given.

There are also 28 other parishes with less than 20 communicants or with figures lacking.

DIOCESE OF KANSAS. (A. D. 1859.)

LIMITS—That portion of the State of Kansas as lies to the east of the western lines of Wash-ington, Clay, Dickinson, Marion, Harvey, Sedgwick, and Sumner counties.

Population (1910), 1,020,000. Area, 30,615 sq. m.

BISHOP,

The Rt. Rev. James Wise, (1916.) Residence, Topeka.

Secretary of Convention,

The Rev. Evan A. Edwards, Lawrence.

PARISH STATISTICS.

LOCATION	CHURCH	Communi- cants	Prop. Value	Income	Salary
Topeka	Grace Cath.	747	\$125,000	\$8,774	\$4,701 R
Abilene	S. John	30	6,000	673	273 R
Arkansas City	Trinity	103	6,000	1,953	1,153 R
Atchison	Trinity	297	30,009	5,931	3,012 R
	S. Andrew				
Augusta	Atonement	23	2,500	250	158
Baxter Springs	S. Mark	22	2,000	354	330
Blue Rapids	S. Mark	11	4,600	880	602 R
Burlington	Ascension	70	2,500	374	228
Cedarvale	S. Matthew	51	5,000	40	325
Chanute	Grace	119	7,300	1,805	1,170 R
Clay Centre	S. Paul	86	3,700	587	535 R
Coffeyville	S. Paul	86	6,000	1,228	1,098 R
Eldorado	Trinity	28	2,000	419	394
Emporia	S. Andrew	115	16,009	3,665	1,261 R
Fort Scott	S. Andrew	86	15,000	1,690	1,688
Galena	S. Mary	40	2,500	620	598 R
Girard	S. John	54	7,000	656	369 R
Herington	S. James the Less	29	3,600	652	576 R
Hiawatha	S. John	44	5,000	350	110
Independence	Epiphany	58	8,000	1,992	1,554
Iola	S. Timothy	47	2,000	572	561
Irving	Trinity	30	5,000	419	489
Junction City	Covenant	83	12,000	1,879	1,459 R
Kansas City	S. Paul	264	27,000	4,978	2,222 R
	S. Peter	27	2,000	476	489
	Ascension	45	2,500	2,075	
	Good Shepherd	5	2,000		300
Lawrence	Trinity	181	51,000	4,515	2,350
Leavenworth	S. Paul	227	35,000	4,616	2,539 R
Manhattan	S. Paul	60	18,000	1,498	607 R
Marysville	S. Paul	26	1,500	455	360
Newton	S. Matthew	101	17,000	2,193	1,086 R
Olathe	Emmanuel	45	1,000	500	583
Oskaloosa	S. Mark	9	2,500	100	100
Ottawa	Grace	77	4,500	1,084	945 R
Parsons	S. John's Memorial	75	7,000	719	967
Pittsburg	S. Peter	132	10,000	3,186	1,629 R
Sedan	Epiphany	45	8,000	314	325
Seneca	S. Titus	33	4,000	335	160
Topeka (Quincy and Lau- rent Sts.)	Good Shepherd	31	8,000	945	532 R
(Western and 7th Sts.)	S. Simon the Cyrenian	78	5,500	1,219	653
Wakefield	S. George	59	4,500	480	506 R
	S. John	34	3,200	228	150 R
Wamego	S. Luke	55	5,000	81	347
Wichita	S. John	311	50,000	5,520	4,265 R
	S. Augustine	23	2,000	206	157
	S. Stephen	47	3,000	679	590
Williamsburg	S. Barnabas	18	2,400	259	111
Winfield	Grace	111	12,009	2,726	2,004 R

Figures in salary column include all current expenses.

There are also 51 other parishes with less than 20 communicants or with figures missing.

DIOCESE OF KENTUCKY. (A. D. 1829.)

LIMITS—The Diocese of Kentucky comprises the Counties of Carroll, Henry, Shelby, Spencer, Nelson, Washington, Marion, Taylor, Adair, Russell and Clinton in Kentucky, and all the territory west thereof in the State of Kentucky.

Population (1900), 1,146,660. Area, 19,962 sq. m.

BISHOP,

The Rt. Rev. Charles Edward Woodcock, D.D., LL.D. (1905.) Residence, 1129 Third St., Louis-ville.

Secretary of Council,

The Rev. George C. Abbitt, Hopkinsville.

PARISH STATISTICS.

LOCATION	CHURCH	Communi- cants	Prop. Value	Income	Salary
Louisville	Christ Ch. Cath.	718	\$230,000	\$21,163	\$8,835 R
Anchorage	S. Luke	57	15,000	1,987	1,412
Bowling Green	Christ	104	17,000	3,080	917 R
Columbus	Christ	25	2,500	125	125
Fulton	Trinity	34	3,500	523	450
Garnettville	S. Alban	75	500	120	29

LOCATION	CHURCH	Communicants	Prop. Value	Income	Salary
Henderson	S. Clement	63	5,050	151 R
	S. Paul	314	41,000	6,315	1,706 R
Hickman	S. Paul	73	13,500	2,591	1,081 R
Hopkinsville	Good Shepherd	19	2,500	7,418 R
	Grace	137	30,500	3,169	1,596
La Grange	S. John	26	1,750	119	90
Louisville	Advent	477	60,000	8,610	2,837
	Calvary	610	112,000	13,338	8,046
	Epiphany	107	12,000	991	685
	Grace	184	26,000	4,897	3,049 R
	Our Merciful Saviour	318	34,000	1,973	1,494
	S. Andrew	398	74,000	13,535	5,478 R
	S. George	158	17,000	1,761	916 R
	S. John	28	24,000	275	271
	S. Mark	422	35,000	7,813	3,939
	S. Paul	468	115,000	9,102	6,509
	S. Peter	57	3,000	606	219
	S. Stephen	412	20,000	2,981	2,094
	Trinity	75	6,500	790	385
			35,000
Madisonville	Trinity	65	12,400	2,525	465 R
Owensboro	Good Shepherd	10
Paducah	Grace	360	63,000	8,438	2,941 R
Pewee Valley	St. James	91	14,000	786 R
Princeton			5,000	960	512 R
Russellville	Trinity	38	10,000	390
Shelbville	S. James	34	2,500	552
Uniontown	S. John	62	5,200	488	246

The following unorganized Missions are served by Missionaries: Bardstown, Bardstown Junction, Belmont, Caney Mound, Central City, Clinton, Cloverport, Earlington, Eddyville, Elizabethtown, Glasgow, Glasgow Junction, Grahamton, Guthrie, Happy Hollow; Lebanon, Madisonville, Marion, Mayfield, Morganfield, Posey Chapel, Princeton, St. Matthews, Wickliffe, Wilson Station. Figures in salary column include current expenses. There are also 10 other parishes with less than 20 communicants or with figures lacking.

DIocese of Lexington. (A. D. 1895.)

LIMITS—The counties of Boone, Gallatin, Owen, Franklin, Anderson, Mercer, Boyle, Casey, Pulaski, Wayne, and all the territory in the State of Kentucky lying east of these, which makes the division follow as nearly as may be the 85th meridian, and comprises half the area of the State.

Population (1910), 1,087,443. Area, 19,983 sq. m.

BISHOP,

The Rt. Rev. Lewis William Burton, D.D. (1896.) Residence, Bishop's Residence, 436 West 6th St., Lexington, Ky.

Secretary,

The Rev. George Henry Harris, Paris, Ky.

PARISH STATISTICS.

LOCATION	CHURCH	Communicants	Prop. Value	Income	Salary
Lexington	Christ Ch. Cath.	767	\$116,000	\$28,070	\$3,000 R
Ashland	Calvary	112	15,200	1,905	875 R
Beattyville	S. Thomas	32	8,200	253	72
Bellevue and Dayton	S. John	168	6,000	1,295	700
Corbin	S. John	40	6,500
Covington	S. John	130	9,000	291	1,000
	Trinity	350	47,200	5,103	1,662
Cynthiana	Advent	32	9,000	570	350 R
Danville	Trinity	66	20,000	1,379	873 R
Frankfort	Ascension	296	36,000	4,614	1,874
Fort Thomas	S. Andrew	96	14,000	3,375	1,100
Harrodsburg	S. Philip	20	4,000	344	150 R
Jenkins	S. Margaret	26	2,500
Latonla	S. Stephen	26
Lawrenceburg	Grace	13
Lee County Missions		24
Lexington	Good Shepherd	117	9,025	1,452	485
	S. Andrew	35	3,000	215	79
Louisa	The Saviour	12
Maysville	Nativity	114	15,000
Middlesborough	S. Mary	65	6,000	1,515	800
Mount Sterling	Ascension	36	8,000
Newport	S. Paul	379	34,500	4,690	1,500
Nicholasville	All Saints	19	2,000	715
Paris	S. Peter	91	15,500	1,378	775
Richmond	Christ	14	10,000	324	240
Somerset and Burnside	Christ	1,500
Versailles	S. John	83	11,000	960	1,500
Winchester	Emmanuel	46	2,550	3,778	360
	Trinity	1,500

There are also 8 other parishes with less than 20 communicants or with figures lacking. Occasional services are held in the following places: Cannel City, Paintsville, Pikeville, Travis Creek, Concord, Lancaster, Owenton, Stearns, Williamsburg, Olive Hill, Ludlow, Irvine, Morehead, Pineville, Music, Owingsville, Vanceburg, Warsaw, Jackson and 10 in Lee County.

DIOCESE OF LONG ISLAND. (A. D. 1868.)

LIMITS—The counties of Kings, Queens, Nassau, and Suffolk, in the State of New York.

Population (1910), 2,098,460. Area, 1,470 sq. m.

BISHOP,

The Rt. Rev. Frederick Burgess, D.D. (1902.) Residence, See House, Garden City. Office, Diocesan House, 170 Remsen St., Brooklyn.

Secretary,

The Rev. Robert Rogers, 306 McDonough St., Brooklyn.

PARISH STATISTICS.

LOCATION	CHURCH	Communi- cants	Prop. Value	Income	Salary
BOROUGH OF BROOKLYN.					
Garden City	Cath. Incarnation			\$8,295	\$.....
(7th St. & 17th Ave.)	Advent	157		1,458	689
(1412 67th St.)	Annunziataione	91		351	120
(7th Ave. and 7th St.)	All Saints	726		14,060	5,323
(Kent St. nr. Manhattan Ave.)	Ascension	507		4,566	3,164 R
(17th St., n. 5th Ave.)	Atonement	443		4,245	1,991
(Bushwick Av., between Grove St. & Greene Av. (Bedford Ave.)	Calvary	719		6,266	3,929 R
(Clinton & Harrison Sts.)	Christ	944		10,829	7,522 R
(Wolcott St.)	Christ	707		19,721	10,734 R
(Bay Ridge)	Christ Chapel	464		3,989	2,101
(Sheepshead Bay)	Christ	361		8,581	4,611
(E. 17th St. & Ave. R.)	Emmanuel	54		1,524	431
(McDonough St., near Lewis Ave.)	Epiphany	205		4,070	1,813 R
(Conselyea, near Lorimer St., Eastern District)	Good Shepherd	724		20,726	9,473
(Hicks St., and Grace Court)	Grace	155		2,027	1,694
(Windsor Ter'e, Greenw'd Ave. nr. Prospect Ave.)	Grace on the Heights	600		32,432	15,093 R
(174 St. Nicholas Ave.)	Holy Apostles	449		6,893	2,624
(22d Ave. and 82d St.)	Holy Cross	335		1,855	1,533 R
(Clinton and Montague Sts.)	Holy Spirit	290		3,778	2,384 R
(241 Gates Ave.)	Holy Trinity	1,182		35,281	15,307 R
(Greene and Clermont Aves.)	Incarnation	514		10,429	6,821 R
(Ocean Ave. and Ave. F)	Messiah	1,119		17,173	13,267
Brooklyn:	Nativity	373		6,558	2,798
(4th Ave. & Pacific St.)	Redeemer	381		9,338	5,605
(Ave. F & E, 94th St.)	S. Alban	73		1,228	1,068 R
(4th Ave. & 50th St.)	S. Andrew	797		2,938	2,010
(Clinton and Livingston Sts.)	S. Ann	1,123		18,041	13,826
(St. Edward St. near Myrtle Ave.)	S. Augustine	411		3,955	2,040 R
(Belmont Ave. and Elton St.)	S. Barnabas	115		1,566	392
(Pacific St., nr. Bedford Ave.)	S. Bartholomew	888		19,141	10,332 R
(Pennsylvania & Liberty Aves.)	S. Clement	370		11,391	2,554 R
(Hawthorne St. nr. Nosrand Ave.)	S. Gabriel	250		2,588	1,264
(Marcy & Gates Aves.)	S. George	758		8,615	5,602
(Lafayette Ave. and St. James' Place)	S. James	493		23,696	9,292
(S. John' Place near 7th Ave.)	S. John	765		14,673	6,283 R
(Fort Hamilton)	S. John	164		1,134	887 R
(Parkville)	S. John the Baptist	319		2,479	1,800
(55th St. and 14th Ave.)	S. Jude	350		4,462	2,523 R
(Clinton Ave. n. Fulton St.)	S. Luke	750		15,834	11,788 R
(Glenmore Ave. & Crystal St.)	S. Lydia's	175		1,470	587
(Eastern Parkway and Brooklyn Ave.)	S. Mark	489		4,355	4,349 R
(Adelphi St. nr. Dekalb Ave.)	S. Mark	201		4,207	3,260
(President nr. Smith Sts.)	S. Martin	322		4,144	2,421
(Classon Ave., n. Wiloughby Ave.)	S. Mary	873		12,779	8,055 R
(McDonough St. and Tompkins Ave.)	S. Matthew	675		10,578	6,417 R
(Sheepshead Bay)	S. Matthias	90		1,560	1,570
(High St. n. Gold St.)	S. Michael	321		6,529	3,385 R

LOCATION	CHURCH	Communi- cants	Prop. Value	Income	Salary
(St. Paul's Place, Flat- bush)	S. Paul	1,608		21,155	12,085 R
(Clinton & Carroll Sts.)	S. Paul	680		17,940	6,514 R
(State St., n. Bond St.)	S. Peter	300		5,767	5,521 R
(Dyker Heights)	S. Philip	365		6,328	2,933 R
(1606 Dean St., Troy and Schenectady Aves.)	S. Philip	244		2,036	1,083
(Ave. K and E. 12th St.)	S. Simon	70		1,531	407
(Patchen & Jefferson Aves.)	S. Stephen	373		4,829	3,455
(Bushwick Ave. and Cooper St.)	S. Thomas	1,350		50,688	5,790 R
(Howard Ave., n. Atlan- tic Ave.)	S. Timothy	135		1,744	1,330
(Ridgewood Ave. and Railroad Ave.)	Transfiguration	324		3,054	2,459
(Arlington Ave. and Schenck Ave.)	Trinity	487		4,906	3,694 R
BOROUGH OF QUEENS.					
Astoria	Redeemer	585		8,126	4,365 R
	S. George	453		3,376	2,397 R
Bay Side	All Saints	263		5,703	3,268 R
Brooklyn Manor	S. Matthew	240		3,233	2,521 R
College Point	S. Paul	386		2,672	2,397
Corona	Grace	120		1,314	742
Far Rockaway	S. John	400		8,137	4,395 R
Floral Park	S. Elisabeth	65		1,694	403
Flushing	S. George	750		17,337	8,631 R
(Murray Hill)	S. John	244		5,282	2,892
Franklin Square	S. James	30		407	236
Glendale	Annunciation	125		449	90
Hollis	S. Gabriel	145		2,168	1,651 R
Jamaica	Grace	780		19,216	8,451 R
	S. Stephen	61		652	102 R
	S. Mary	39		530	343
Laurel Hill	Zion	146		3,311	2,105 R
Little Neck (Douglaston)	S. John of Lattingtown	40		5,689	2,836
Locust Valley	S. John	158		1,991	1,144 R
Long Island City	S. Saviour	155		2,401	1,450 R
Maspeth	S. James	400		11,708	4,752 R
Newtown (Elmhurst)	The Epiphany	216		2,402	1,768 R
Ozone Park	S. Joseph	124		1,441	818 R
Queens	S. Thomas	80		1,512	366
Ravenswood	All Saints	145		2,085	1,244
Richmond Hill	The Resurrection	360		6,398	3,000 R
	Grace	220		3,531	2,928 R
Whitestone	St. Paul	65		1,409	1,068
Woodside					
NASSAU AND SUFFOLK COUNTIES.					
Amityville	S. Mary	150		2,736	1,173 R
Bay Shore	S. Peter	178		3,039	2,286 R
Bellport	Christ	54		1,323	1,091 R
Brentwood	Christ	30		562	372
Bridgehampton	S. Ann	49		1,601	1,440 R
Central Islip	The Messiah	50		656	368
Cold Spring Harbor	S. John	87		8,650	3,436 R
East Hampton	S. Luke	132		5,936	4,311 R
Farmingdale	S. Thomas	71		800	469 R
Freeport	Transfiguration	309		3,405	2,002 R
Glen Cove	S. Paul	375		1,732	4,121 R
Great Neck	All Saints	319		9,192	5,236 R
Great River	Emmanuel	60		2,510	1,500 R
Greenport	Holy Trinity	142		1,930	1,520 R
Hempstead	S. John	32		222	71
Hewlett	Trinity	275		8,521	6,132 R
Huntington	S. John	364		4,052	3,022 R
Islip	S. Mark	300		8,088	4,500 R
Lynbrook	Christ	97		2,353	1,228 R
Manhasset	Christ	120		3,522	1,103 R
Massapequa	Grace	144		1,975	1,596 R
Merrick	The Redeemer	100		3,806	2,575 R
Mincola	Nativity	63		1,275	537 R
Northport	Trinity	132		2,715	2,018
Oyster Bay	Christ	365		13,765	4,733 R
Patchogue	S. Paul	169		2,124	1,684 R
Port Jefferson	Christ	40		895	737 R
Port Washington	S. Stephen	173		5,203	2,188 R
Riverhead	Grace	140		1,754	969 R
Rockville Centre	Ascension	328		4,747	3,806 R
Rosedale	S. Peter	39		506	430
Roslyn	Trinity	227		4,454	3,716 R
Sag Harbor	Christ	163		2,076	1,935 R
Sayville (Islip)	S. Ann	484		3,362	2,319 R
Sea Cliff	S. Luke	155		2,560	1,985 R
Seaford	S. Mich. and All Angels.	57		611	319 R
Setauket	Caroline	98		3,120	1,409 R
Shelter Island	S. Mary	34		39	35 R
Southampton	S. John	91		3,649	1,157
S. James	S. James	271		3,850	2,180 R
Westbury	Advent	145		10,701	5,033 R
West Islip	Christ	156		2,856	2,226 R

No. property values available from convention journal. Figures in salary column include cur-
rent expenses.

There are also 32 other parishes with less than 20 communicants or with figures lacking.

DIOCESE OF LOS ANGELES. (A. D. 1895.)

LIMITS—The counties of Santa Barbara, Ventura, Los Angeles, Riverside, Orange, San Bernardino, San Diego, and Imperial, in the State of California.

Population (1910), 600,000. Area, 48,000 sq. m.

BISHOP,

The Rt. Rev. Joseph Horsfall Johnson, D.D. (1896). Residence, 415 S. Grand Ave., Pasadena.
Office, St. Paul's Pro-Cathedral Parish House, 523 S. Olive St., Los Angeles.

Secretary,

The Rev. Alfred Fletcher, Covina.

PARISH STATISTICS.

LOCATION	CHURCH	Communi- cants	Prop. Value	Income	Salary
Los Angeles	Cath. St. Paul		\$420,500	\$34,762	\$5,365 R
Alhambria	Holy Trinity	798	10,800	2,170	995 R
Anaheim	S. Michael	158	6,000	2,332	1,165 R
Brawley	All Saints	44	2,400	444	312
Bostonia	S. John	19	1,900	405	372 R
Corona	S. John Baptist	66	3,100	1,608	420 R
Coronado	Christ	73	55,700	4,813	1,800 R
Covina	Holy Trinity	120	18,775	2,904	860 R
Duarte	All Saints	73	2,850	442	137 R
El Centro	S. Paul	51	2,500	292
Escondido	Trinity	41	6,400	754	300 R
Glendale	S. Mark	185	12,000	3,250	1,350 R
Hemet	Good Shepherd	45	5,300	845	319
Huntington Park	S. Clement	51	3,200	703
Imperial	S. Matthias	20	3,050	275	60 R
Inglewood	Holy Faith	55	1,673	1,137
La Jolla	S. James	66	14,470	3,412	1,135
Long Beach	S. Luke	365	34,000	4,728	1,830 R
	S. Andrew	20
Los Angeles:					
(414 N. St. Louis St.)	Ascension	35	9,000	615	220 R
(W. Ave. 56 and Ash.)	All Saints	127	6,704	2,263	300
(12th and Flower)	Christ	1,167	212,000	16,731	6,712
(Sichel and Alta)	Epiphany	166	24,000	4,733	1,200
(441 W. 62d St.)	Grace	33	276
(37th and Raymond)	S. Andrew	86	10,000	1,330	628
(408 Custer)	S. Athanasius	314	17,500	3,181	1,025 R
	Good Shepherd	49	1,100	490	175
(Western Ave. & 3d St.)	S. Barnabas	105	2,530	928
(Cor. Pico and Ardmore)	S. James	331	20,500	3,132	1,500 R
(Adam & Figueroa Sts.)	S. John	1,099	77,000	22,053	2,800 R
(Garvanza Ave 64	S. John	53	1,089	420
(1201 E. Vernon)	The Angels	223	20,000	4,825	1,383
(1903 W. Washington)	S. Luke	230	27,000	4,169	1,541 R
(Paloma Ave.)	S. Matthias	134	8,500	1,103	300
(Verbena Dr. n. Melrose Ave.)	Trinity	104	11,500	1,930	940
(Cor. Fifth & Indiana)	Redeemer	43	2,390	720	300
(San Pedro)	S. Peter	64	7,600	1,815	1,125 R
(Hollywood)	S. Stephen	275	43,000	8,154	2,100
(961 Mariposa Ave.)	S. Mary (Japanese)	30	588	100
Monrovia	S. Luke	65	23,000	1,271	784
Montecito	All Saints by the Sea	54	20,200	5,367	1,500
National City	S. Matthew	63	8,000	540	240 R
Needles	S. John	37	2,250	518	315
Ocean Park	Good Shepherd	64	13,000	-1,849	698
Oceanside	Grace	32	5,800	463	280
Ontario	Christ	94	20,300	2,020	1,105 R
Orange	Holy Trinity	32	8,500	1,049	432
Oxnard	All Saints	34	5,250	566	360 R
Pasadena	All Saints	730	86,500	23,597	4,236 R
	S. Mark	125	8,000	5,472	1,225
	S. Paul	181	17,300	4,147	1,055
Pomona	Trinity	227	42,400	8,065	1,800 R
Redlands	Christ	53	11,000	1,543	360
Redondo Beach	All Saints	205	26,100	3,470	1,230
Riverside	S. John	121	21,000	1,099	1,713 R
San Bernardino	All Saints	234	23,800	2,553	645 R
San Diego	S. James	66	5,700	908	500
(East)	S. Mark	46	3,250	1,612	261
	S. Paul	592	113,900	10,954	2,520 R
San Gabriel	Our Saviour	71	18,250	3,010	1,200 R
San Jacinto	S. Paul	19	3,250	339	105
Santa Ana	Messiah	130	15,750	3,245	1,200 R
Santa Barbara	Trinity	333	73,700	13,872	2,040 R
Santa Maria	S. Peter	28	1,080	1,029	900
Santa Monica	S. Augustine	297	13,500	2,514	1,240 R
Santa Paula	S. Paul	44	2,600	783	300
Sawtelle	S. John	52	2,000	1,417
Sierra Madre	Ascension	107	20,000	2,849	320 R
South Pasadena	S. James	175	42,000	8,643	1,800
Upland	S. Mark	75	9,000	2,418	502
Ventura	S. Paul	42	8,300	1,207	845
Watts	S. Matthew	35	1,800	312
Whittier	S. Matthias	102	5,850	2,736	1,200

There are also 20 other parishes with less than 20 communicants or with figures lacking.

DIocese of Louisiana. A. D. 1838.)

LIMITS—The State of Louisiana.
Population (1910), 1,381,627. Area, 45,420 sq. m.

BISHOP,

The Rt. Rev. Davis Sessums, D.D. (1891.) Residence, See House, 2919 St. Charles Ave., New Orleans

Secretary of Council,

The Ven. Herman Cope Duncan, DD., 221 Winn St., Alexandria.

PARISH STATISTICS.

LOCATION	CHURCH	Communi- cants	Prop. Value	Income	Salary
New Orleans	Christ Cath.	588	\$100,000	\$12,457	\$3,600 R
Alexandria	S. James	317	107	411 R
	Christ	65	1,254	300 R
Amite City	The Incarnation	43	2,000	40	40
Baton Rouge	S. James	360	49,000	5,278	1,500 R
Bogalusa	S. Matthew	44	114	100
Bunkie	Calvary	39	4,950	631	122 R
Cheneyville	Trinity	28	208	150
Covington	Christ	77	2,000	1,089	591 R
Crowley	Trinity	80	3,000	1,318	187
Donaldsonville	Ascension	87	5,500	413	150 R
Franklin	S. Mary	134	8,500	882	575 R
Hammond	Grace	141	12,000	922	600 R
Houma	S. Matthew	251	18,000	3,259	1,250 R
Innis	S. Stephen	46	9,300	331	150 R
Lake Charles	Good Shepherd	291	35,000	4,469	1,500 R
Lakeland	S. Paul	25	1,200	137	75
Mansfield	Christ	55	57,900	1,222	654 R
Melville	S. Nathaniel	33	1,000	233	33
Minden	S. John	37	4,000	290	250
Monroe	Grace	244	17,000	3,369	1,500 R
Morgan City	Trinity	65	3,000	492	200
Napoleonville	Christ	64	13,000	1,367	1,000 R
Natchitoches	Trinity	59	11,750	483	82 R
New Orleans (Camp and Race Sts.)	Annunciation	275	9,436	1,743
(S. Rampart n. Canal St.)	Grace	511	90,000	10,621	3,000 R
(Jeff Davis Parkway and Badin Sa.)	S. Matthias	50	5,500	2,952
(Oliver St. Algiers)	Mount Oliver	295	13,500	1,983	900 R
(Carrollton Av. & Zimple St.)	S. Andrew	430	17,200	10,637	1,650 R
(Esplanade Ave. n. Vil- lere St.)	S. Anna	584	27,500	1,917	1,000 R
(St. Charles Ave. and Cadiz St.)	S. George	590	70,800	17,440	1,675 R
(Annunciation & 3d St.)	S. Philip	99	4,675	560
(4th & Carondelet Sts.)	S. John	120	813	290 R
(Camp and Galenne St.)	S. Luke	547	113,000	13,433	3,100 R
(Jackson Ave. and Coli- seum St.)	S. Paul	547	135,000	35,026	5,394 R
(1619 S. Rampart St.)	Trinity	1,202
Oak Ridge	Trinity Chapel	266	1,108	183 R
Opelousas	The Redeemer	24	2,000	127	100
Patterson	Epiphany	52	6,000	561	100 R
Plaquemine	Holy Trinity	44	633	600
St. Francisville	Holy Communion	55	11,661	619	98 R
Shreveport	Grace	163	15,000	1,258	900 R
Thibodaux	S. Mark	678	60,000	13,579	4,083 R
Washington	S. John	37	8,500	864	600 R
	S. John	33	5,000	165	35 R

There are also 50 other parishes with less than 20 communicants or with figures lacking.

DIocese of Maine. (A. D. 1820.)

Population (1910), 742,371. Area, 33,040 sq. m.

BISHOP,

The Rt. Rev. Benjamin Brewster, D.D. (1909), 149 State St., Portland.

Secretary,

The Rev. William Farrand Livingston, State Library, Augusta.

PARISH STATISTICS.

LOCATION	CHURCH	Communi- cants	Prop. Value	Income	Salary
Portland	S. Luke Cath.	92	\$126,000	\$10,504	\$3,050 R
Auburn	S. Michael	92	17,000	998	545 R
Augusta	S. Bornabas	34	4,777	580	405
	S. Mark	188	93,000	3,339	1,189 R
Bangor	S. John	154	50,000	4,472	1,500
Bar Harbor	S. Saviour	239	90,000	7,942	2,774 R
Bath	Grace	107	18,500	3,765	1,500 R
Biddeford	Christ	94	18,500	954	600 R

LOCATION	CHURCH	Communicants	Prop. Value	Income	Salary
Brownville			13,251	2,594	1,450 R
Brunswick	S. Paul	78	24,500	1,481	1,007 R
Calais	S. Anne	147	6,000	695	500 R
Dresden	S. John	34	2,500	177
Fort Fairfield	S. Paul	86	12,000	888	500
Gardiner	Christ	326	34,000	5,215	1,500 R
Hallowell	S. Matthew	48	8,750	468	355
Houlton	Good Shepherd	67	15,000	2,006	1,115 R
Hulls Cove	Our Father	36	16,000	899	635 R
Lewiston	Trinity	365	42,500	2,505	1,500 R
Limestone	Advent	19	2,000	121	1,989
Lisbon Falls	S. Matthew	31	4,000	390	234
Millinocket	S. Andrew	39	55,000	43
New Castle	S. Andrew	42	20,000	1,034	1,034
North East Harbor	S. Mary	110	57,500	4,314	1,000 R
Old Town and Milford	S. James	108	27,500	972	320 R
Portland (Congress & No. State Sts.)	S. Stephen	274	100,000	4,612	1,800
(Congress & Locust Sts.)	S. Paul	300	39,500	1,318	800 R
(East Deering)	S. Peter	53	1,116
Woodford's (Coyle St. and Forrest Ave.)	Trinity	165	12,500	2,263	1,500 R
Presque Isle	S. John	72	8,800	1,253	1,000 R
Rockland	S. Peter	75	6,000	1,357	700 R
Rumford Falls	S. Barnabas	90	16,000	542	325 R
Saco	Trinity	90	9,700	948	550 R
Sanford	S. George	104	21,000	2,148	500 R
Seal Cove	S. Andrew	35	3,000	2,891	218
Seal Harbor	S. Jude	36	4,500	879	510
Waterville	S. Mark	70	12,500	995	680 R
Wiscasset	S. Philip	62	2,750	413	65

There are also 39 other parishes with less than 20 communicants or with figures lacking.

DIocese of Marquette. (A. D. 1895.)

LIMITS—That part of the State of Michigan known as the Northern Peninsula, with the islands, except the island of Mackinac.

Population (1910), 324,628. Area, 21,000 sq. m.

BISHOP,

The Rt. Rev. Gershom Mott Williams, D.D. (1896.) Residence, 503 Spruce St., Marquette.

Secretary,

The Rev. James E. Crosbie, Negaunee.

PARISH STATISTICS.

LOCATION	CHURCH	Communicants	Prop. Value	Income	Salary
Calumet	Christ	304	2,292	1,200
Crystal	S. Mark	51	520	300
Escanaba	S. Stephen	98	2,246	1,099
Ewen	S. Mark	14	1,712	172
Gladstone	Trinity	51	974	405
Hancock	S. George	33	198	10
Houghton	Trinity	424	9,662	2,000
Iron Mountain	Holy Trinity	84	2,042	600
Iron River	S. John	33	519	420
Ironwood	Transfiguration	85	2,054	1,109
Ishpeming	Grace	250	3,709	1,500
Manistique	S. Alban	58	658	416
Marquette	S. Paul	338	11,206	2,744
Menominee	Grace	107	2,089	998
Munising	S. John	47	369	208
Negaunee	S. John	180	7,400	1,200
Norway	S. Mary	15	153	107
Ontonagon	Ascension	79	450	200
St. Ignace	Good Shepherd	42	681	435
Sault Ste. Marie	S. James	455	7,662	902
Vulcan	Bethany	21	242	191

Value of church property not reported in convention journal.

There are also 30 other parishes with less than 20 communicants or with figure slacking.

DIOCESE OF MARYLAND. (A. D. 1783.)

LIMITS—The counties of Alleghany, Anne Arundel, Baltimore, Calvert, Carroll, Frederick, Garrett, Harford, Howard, Washington, and Baltimore City, in the State of Maryland.

Population (1900), 897,245. Area, 4,805 sq. m.

BISHOP,

The Rt. Rev. John Gardner Murray, D.D. (1909.) Office, 1110 Madison Ave., Baltimore, Md.

Secretary of Convention.

A. De Russey Sappington, Maryland Title Bldg., Baltimore.

PARISH STATISTICS.

LOCATION	CHURCH	Communi- cants	Prop. Value	Income	Salary
Baltimore	Cath. of incarnation	829		5,689	4,395
	Alleghany County.				
Emmanuel	Emmanuel, Cumberland	706		9,352	4,059
	S. Philip's Chapel	47		76	48
	Holy Cross	88		585	202
	S. Peter, Lanaconing	57		377	224
S. John	S. John, Frostburg	170		2,134	1,126
	S. James, Westernport	99		1,532	1,020
S. George	S. George, Mt Savage	265		2,544	1,075
	Anne Arundel County.				
All Hallows	All Hallows Church and Chapel, Davidsonville	100		1,011	556
	Chapel S. Andrew the Fisherman				
S. Anne	S. Anne, Annapolis	1,169		7,589	5,001
	S. Anne's Chapel				
	S. Philip's Chapel	75		700	175
S. James	S. James, Herring Creek				
	S. James' Chapel Tracey Landing	99		1,121	730
	S. Mark's Chapel, Friendship				
S. Peter	Ellicott's Chapel, Patuxent Forge	48		40	15
Severn	S. Stephen, Millersville	96		1,010	360
	S. Paul's Chapel, Crownsville				
Westminster	S. Margaret	66		1,121	925
	S. Albon Chapel, Glen Burnie	58		542	224
	Christ, West River				
	S. John's Chapel, Bay Shore			3,062	1,549
	All Saints, Annapolis Jct.	36		261	150
	Baltimore City and County.				
S. Paul	S. Paul	1,048		61,335	10,182
	S. Paul's Chapel	610		4,297	1,032
	Baltimore City.				
	Ascension	1,077		13,349	9,016
	All Saints	281		3,181	1,527
	Church of the Holy Cross	131		807	626
	Christ Church	833		30,120	11,573
	Emmanuel	929		42,436	20,262
	S. Andrew	630		2,885	1,176
	The Prince of Peace	421		8,769	2,632
	Grace and S. Peter	1,050		36,427	12,396
(Hagerstown)	Grace Df. Mute Mission	70		294	
	Chapel of the Advent	500		3,130	1,003
	Holy Comforter	149		1,748	1,016
(Canton)	Holy Evangelists	150		1,299	724
	Holy Innocents	125		3,621	1,173
(Forest Park)	Holy Nativity	306		5,270	1,937
	Holy Trinity	264		2,098	1,738
	Messiah	430		8,720	4,339
	Mt. Calvary	511		15,897	11,032
	Chapel S. Mary the Virgin	798		6,188	2,617
	S. Katherine's Chapel	154		850	740
	Our Saviour	230		2,745	1,658
	S. Bartholomew	301		2,083	2,445
	S. James	425		183	1,500
(Irvington)	S. James	152		1,917	1,000
(Huntington)	S. John	394		6,153	3,306
	S. Luke	755		11,415	5,512
	S. Mark	268		1,497	1,099
	S. Margaret Chapel	105		700	1,890
	S. Mary	400		3,581	2,057
	S. Michael and All Angels	1,504		22,519	9,484
	Chapel of the Guardian Angel	272		2,516	1,370
(Homestead)	S. Thomas	210		3,242	1,618
	Memorial Church	972		24,610	8,155
(Locust Point)	Bp. Paret Mem'l Chapel	203		2,897	2,564

LOCATION	CHURCH	Comm-unicants	Prop. Value	Income	Salary
Baltimore County.					
Immanuel	Immanuel, Glencoe	56	1,145	692
	Epiphany, Ready Avenue	246	4,675	1,691
	Good Shepherd, Riderhood	62	7,989	194
	Grace Cpl., Mt. Winans	22	107
	S. Andrew, Hamilton	68	1,785	339
	S. David, Roland Park	369	15,953	7,816
	S. John, Catonsville Ave.	55	532	482
	S. John, Mt. Washington	156	4,269	1,495
	S. Mark, Pikesville	115	3,539	1,938
	S. Motthew, Sparrow's Point	148	2,149	724
	S. Matthias' Chapel, Raspeburg	28	314	150
	S. Philip's, High'dtown	129	1,360	569
	S. Timothy, Catonsville	358	8,206	4,741
	Transfiguration, W. Arlington	158	2,717	1,663
	Trinity, Ten Hills	53	1,258	425
	Church of the Holy Apostles, Halethorpe	36	1,665	280
Reistertown	All Saints	174	1,202	1,056
Sherwood	Sherwood, Cookesville	54	1,441	926
St. James	S. James, Monkton	112	80	874
St. Thomas	S. Thomas, Garrison Forest	201	6,976	2,854
Western Run (Worthington Valley)	S. John, Glyndon	16	1,190	840
	Redeemer, Govanstown	123	5,840	2,555
	S. Mary, Franklintown	42	162	2,057
Baltimore and Harford Counties.					
St. John	S. John, Upper Falls	63	1,221	805
	Prince of Peace, Fallston	22	360	312
Calvert County.					
All Saints	All Saints, Sunderland	28	373	236
Christ Church	Christ, Port Republic	138	1,105	584
	Middlehom Chapel	83	349	159
	S. Peter's Chapel (Solomon's)	56	580	140
S. Paul	S. Paul, Prince Frederick	78	1,771	224
Carroll County.					
Ascension	Ascension, Westminster	83	No Report	
Carroll, Baltimore and Howard Counties.					
Holy Trinity	Holy Trinity	80	917	860
	S. Barnabas, Sykesville			
Western Run	S. Luke's Church, Harrisonville	38	67	30
Frederick County.					
All Saints	All Saints, Frederick City	324	15,144	3,190
Cotoctin	Harriott Chapel, Catoctin Furnace	27	588	207
	S. Stephen's Chapel, Thurmont			
	S. John's Chapel, Walkersville		375	182
S. Paul	S. Paul, Point of Rocks	57	538	400
	Holy Trinity			
Zion	S. Luke, Adamstown			
	Zion, Urbana	28	1,596	153
Frederick and Carroll Counties.					
Linganore	Grace, Newmarket	63	665	379
	S. James, Mt. Airy	26	622	240
Frederick and Washington Counties.					
S. Mark	S. Mark's, Petersville			
	S. Luke's Chapel, Pleasant Valley			
	Groce Chapel, Brunswick	215	2,199	1,326
	S. John's Chapel, Burkittsville			
Garrett County.					
S. Matthew	S. Matthew, Oakland	51	1,038	600
Harford County.					
Churchville	Holy Trinity, Churchville	49	898	742
Deer Creek Parish	S. James, Trapp	4	1,449	720
Deer Creek		7		
	Ascension, Scarboro	57		
	Groce Mem'l, Darlington	115		
Havre de Grace	S. John, Havre de Grace	91	2,329	1,199
S. George	S. George, Perryman	95	2,210	750
	Christ, Rock Spring	55	925	400
	Emmanuel, Bel Air	100	3,022	1,517
	Holy Cross, The Rocks	27	135	
	S. Mary, Emmorton	86	2,176	1,183
	S. David, Creswell	24	284	134

LOCATION	CHURCH	Communicants	Prop. Value	Income	Salary
Howard County.					
Elk Ridge	Grace, Elk Ridge Land'g	226	2,968	1,853
.....	Mount Calvary, Roxbury	26	265	219
Rockland	Gd. Shepherd, Jonestown	29	130	80
.....	S. Alban, Alberton	52	238	175
.....	S. James, Ilchester	32	181	100
.....	S. John, Ellicott City	110	2,319	1,391
.....	S. Mark, Highland	110	1,087	525
.....	S. Peter, Ellicott City	150	1,722	925
.....	S. Paul	32	365	162
Howard and Anne Arundel Counties.					
Queen Caroline	Christ, Guilford	65	643	300
Trinity	Trinity, Dorsey	119	409	1,000
Washington County					
S. John	S. John, Hagerstown	449	4,804	4,322
.....	S. Anne, Smithburg	30	357	387
.....	S. aMrk, Lappin's
Antietom	Cross Roads	33	335	271
.....	S. Paul, Sharpsburg	63	1,102	220
.....	S. Andrew,
.....	Clear Springs	78	275	200
.....	S. Thomas, Hancock	166	2,169	1,789

Figures in salary column include current expenses. Property values not available. There are also 25 other parishes with less than 20 communicants or with figures lacking.

DIOCESE OF MASSACHUSETTS. (A. D. 1784.)

LIMITS—That part of the State of Massachusetts east of the eastern line of Worcester County, and also the town of Southborough, in Worcester County.

Population (1910), 2,769,047. Area, 7,800 sq. m.

BISHOP,

The Rt. Rev. William Lawrence, D.D., LL.D., (1893.) Residence, 122 Commonwealth Ave, Boston.

Suffragan Bishop,

The Rt. Rev. Samuel Gavitt Babcock, D.D. (1913.) Residence, 62 Chestnut St., Boston.

Secretary of the Convention,

The Rev. Leander C. Manchester, D.D., 1 Joy St., Boston.

PARISH STATISTICS.

LOCATION	CHURCH	Communicants	Prop. Value	Income	Salary
Boston	Ch. Cath. S. Paul	\$.....	\$54,149	\$13,143
Amesbury	S. James	163	19,510	1,752	900 R
Andover	Christ	416	98,970	5,739	1,800 R
Arlington	S. John	243	18,240	6,483	1,219 R
Attleborough	All Saints	270	22,000	12,140	11,053 R
Ayer	S. Andrew	164	77,950	2,281	1,200 R
Barnstable	S. Mary	20	3,580	896	514
Beachmont (Revere)	S. Paul	132	9,890	2,880	700
Belmont	All Saints	147	10,325	2,065	1,338
Beverly	S. Peter	238	35,640	4,073	1,500 R
Beverly Farms	S. John	115	25,000	5,630	13,000
Boston	Advent	1,346	350,099	37,117	6,750 R
Dorchester	All Saints	1,033	736,638	22,949	6,200 R
.....	Christ	115	94,500	2,973	1,200 R
(Hyde Park)	Christ	500	71,500	6,152	2,400
(Newbury)	Emmanuel	1,000	416,240	65,399	17,131 R
W. Roxbury	Emmanuel	257	36,955	8,409	1800 R
(Dorchester) (New)	Epiphany	365	33,607	9,557	600
.....	Good Shepherd	176	104,509	2,442	525
South	S. Martin	190	14,500	1,555	813 R
Mattapan	Holy Spirit	408	54,440	5,780	1,925 R
.....	Messiah	375	145,000	5,543	1,225
(Roslindale)	Our Saviour	329	27,000	5,876	1,551
(South)	Redemmer	523	17,800	2,322	300 R
Dorchester	Ann	184	13,000	2,762	1,200
.....	S. Ansgarius	476	23,700	2,067	971 R
.....	S. Augustine and
.....	S. Martin	336	22,100	1,420	78
Roxbury	S. James	382	89,000	6,485	2,527
.....	S. John	561	46,076	6,689	2,300 R
East	S. John	580	66,300	4,351	1,800 R
Charlestown	S. John	350	70,000	4,086	2,000 R
Jamaica Plain	S. John	521	96,000	6,665	2,480 R
.....	John the Evagelist	594	60,000	6,682	1,692
Allston	S. Luke	155	51,500	3,974	1,410 R
Brighton	S. Margaret	100	31,402	2,085	1,000 R
Dorchester	S. Mark	199	35,650	4,581	1,510 R
Dorchester	S. Mary	380	74,950	5,948	2,600
East	S. Mary for Sailors	280	45,000	4,019
South	S. Matthew	600	47,030	2,350	775 R
Jamaica Plain	S. Peter	215	29,100	3,133	1,467
.....	S. Stephen	702	66,169	12,064	4,502 R

LOCATION	CHURCH	Communi- cants	Prop. Value	Income	Salary
	Trinity	2,048	2,769,567	35,700	11,905 R
Braintree	Emmanuel	100	2,500	1,612	1,200
Bridgewater	Trinity	215	17,450	1,874	1,200
Brockton	S. Paul	703	81,500	6,785	2,500 R
Brookline	All Saints	460	203,500	1,049	3,000 R
(Longwood)	Our Saviour	411	128,000	11,609	3,000 R
Brookline	S. Paul	375	148,000	7,572	2,925 R
Cambridge, East	Ascension	369	25,000	2,403	950 R
	Christ	450	114,935	8,863	3,375 R
	S. Bartholomew	677	13,300	2,221	1,500
	S. James	550	150,823	7,237	2,800
	S. John Memorial	220	89,000	4,092	1,800
	S. Peter	550	31,935	5,032	1,925 R
	S. Philip	74	2,859	1,019	284
Canton	Trinity	139	13,000	2,260	1,017 R
Chelmsford	All Saints	65	18,194	716	389 R
Chelso	S. Luke	266	34,400	2,061	641 R
Cohasset	S. Stephen	177	67,314	5,609	2,842
Concord	Trinity	185	27,000	3,697	1,600 R
Cottage City	Trinity		10,500	792	200
Danvers	Calvary	221	15,000	3,370	825 R
Dedham:					
(Oakdale)	The Good Shepherd	133	43,000	2,749	1,250 R
(St. Paul's Square)	S. Paul	280	80,022	5,977	2,192 R
Duxbury	S. John the Evangelist	47	4,000	1,175	725
Edgartown	S. Andrew	31	7,000	1,068	649
Everett	Grace	531	29,000	1,850	1,755
Fall River	Ascension	719	121,141	8,341	2,600 R
	S. James	453	33,280	3,744	1,352 R
	S. John	622	39,300	4,035	1,500 R
	S. Luke	366	26,500	2,978	840 R
	S. Mark	489	25,000	2,578	1,200 R
	S. Stephen	289	20,400	1,363	800
Falmouth	S. Barnabas Memorial	52	89,835	4,820	1,800
	Messiah	65	23,721	3,595	1,000 R
	S. Mark	41	4,000	575	360
Foxborough	S. Andrew	120	16,000	1,494	500 R
Framingham (South)	S. John	62	13,500	1,271	800
Framingham	S. John	170	7,705	825	350
Franklin	S. John	347	31,822	6,979	1,500 R
Gloucester	S. John Chapel	60			R
Groton	Christ	53		1,496	905
Hamilton and Wenham	S. Andrew	132	25,949	2,776	1,260 R
Hanover	S. John Evangelist	210	33,700	2,380	1,150 R
Haverhill	Trinity	440	15,000	5,240	1,548 R
"	S. John Evangelist	167	78,500	4,070	1,578 R
Hingham	S. Paul	71	9,300	590	256
Hopkinton	S. Luke	94	10,650	589	271
Hudson	S. Andrew		23,000	442	290
Hyannisport	Ascension	300	25,100	5,606	2,410 R
Ipswich	Grace	1,237	84,145	8,274	2,856 R
Lawrence	S. John	460	29,600	2,609	1,500
Lawrence (South)	S. Augustine	574	26,000	2,657	1,525
Lexington	Our Redeemer	150	16,200	2,041	961
Lincoln	S. Anne	45	6,000	2,318	800
Lowell	S. Anne	950	293,500	7,881	3,550 R
Lowell	S. John	366	39,213	5,456	1,525
Lynn	S. Stephen	1,272	272,103	8,341	1,966 R
	The Incarnation	245	26,190	3,096	1,200
Malden	S. Paul	640	13,600	11,282	2,000
(Linden)	S. Luke	130	4,800	1,019	691
Manchester	Emmanuel		22,300	989	521
Mansfield	S. John Evangelist	99	5,450	380	230
Marblehead	S. Michael	230	30,609	4,293	1,431 R
Marion	S. Gabriel	25	1,500	510	263
Marlborough	Holy Trinity	375	26,000	22,002	1,228 R
Mattapoisett	S. Phillip		3,500	281	260
Maynard	S. George	160	9,320	1,060	806
Middleborough	Our Saviour	121	41,000	1,134	652
Millis	S. Paul	32	3,166	294	180
Milton	S. Michael	202	50,758	4,997	2,474 R
(East)	Our Saviour	127	11,000	814	217
Nantucket	S. Paul	160	41,560	2,354	1,515
Natick	S. Paul	136	22,250	1,769	1,083 R
Needham Heights	Christ	246	15,650	2,364	1,050
New Bedford	Grace	850	101,000	10,521	3,941 R
	S. Andrew	300	13,800	2,819	1,579
	S. James	678	20,500	2,401	1,300
	S. Martin	766	43,262	2,795	1,143
	S. Paul	380	72,444	4,822	2,000
Newburyport	Grace	420	151,531	12,249	4,000 R
Newton	Good Shepherd	150	180,000	7,616	2,100 R
(West)	Messiah	132	36,011	3,546	1,200 R
(Chestnut Hill)	Redeemer	230	127,000	12,034	3,000 R
(Lower Falls)	S. Mary	170	30,375	3,786	1,550 R
(Newtonville)	S. John	349	25,378	4,473	966
(Highlands)	S. Paul	272	25,500	5,638	1,800 R
(Centre)	Trinity	326	78,072	57,277	3,000
North Andover	S. Paul	366	59,500	4,052	1,548 R
North Attleborough	Grace	300	30,500	2,726	1,100 R
North Billerica	S. Anne	126	61,000	696	491
North Dighton	S. Paul				
Norwood	Grace	134	26,200	4,426	565 R

LOCATION	CHURCH	Communicants	Prop. Value	Income	Salary
Osterville	S. Peter		12,725	858	256
Peabody	S. Paul	347	12,330	6,902	1,175 R
Plymouth	Christ	185	63,000	5,487	1,190 R
Quincy	Christ	581	33,400	5,888	1,385 R
(Wollaston)	S. Chrysostom	354	19,025	3,049	1,250 R
Revere	S. Ann	443	10,000	1,338	800
Rockport	S. Mary	40	5,050	2,391	750 R
Salem	Grace	240	20,000	4,399	2,000
	S. Peter	407	66,400	5,418	2,364 R
Sandwich	S. John	55	5,000	554	400
Saugus	S. John	194	3,000	1,562	866
Sharon	S. John	72	4,000	832	510
Somerville	Emmanuel	412	21,926	2,926	1,500
(East)	Christ	60	8,544	1,324	875
(West)	S. James	305	18,084	7,105	1,073 R
(Union Square)	S. Thomas	347	23,500	3,496	1,421 R
Southborough	S. Mark	145	34,643	3,387	1,540 R
South Groveland	S. James	38	27,150	1,008	507 R
Stoneham	All Saints	81	53,090	1,517	170
Stoughton	Trinity	53	2,940	767	350
Swampscott	The Holy Name	264	27,300	4,191	1,950 R
Swansea	Christ	132	60,598	2,511	1,100 R
Taunton	S. John	353	37,743	2,743	1,100 R
	S. Thomas	542	92,500	7,859	2,611 R
Vineyard Haven (Tisbury)	Grace	58	9,633	785	405 R
Wakefield	Emmanuel	225	30,339	2,555	1,036 R
Walpole	The Epiphany	55	8,500	1,345	800
Waltham	Ascension	132	21,000	1,548	820
	Christ	446	90,816	5,897	2,000 R
Wareham	Good Shepherd	102	15,250	2,041	998 R
Watertown	Good Shepherd	201	28,900	1,968	870 R
Wellesley	S. Andrew	238	27,000	4,456	1,651 R
West Newbury	All Saints	77	114,500	2,732	1,400 R
Weston	S. Peter	36	1,110	753
Weymouth	Trinity	98	6,000	828	600
Whitman	All Saints	101	6,775	1,505	800
Winchester	Epiphany	400	38,463	7,966	3,090
Winthrop	S. John	450	26,215	5,396	1,500 R
Woburn	Trinity	260	32,853	1,995	735 R
Wrentham	Trinity	62	8,817	714	260

There are also 15 other parishes with less than 20 communicants or with figures lacking.

DIOCESE OF MICHIGAN. (A. D. 1832.)

LIMITS—All that portion of the State of Michigan lying east of the eastern boundaries of Branch, Calhoun, Eaton, Ionia, Montcalm, Isabella, Clare, Massaukee, Kalkaska, Antrim, Charlevoix, and Emmett counties, together with the island of Mackinac.

Population (1910), 1,268,134. Area, 24,883 sq. m.

BISHOP.

The Rt. Rev. Charles David Williams, D.D., LL.D. (1906.) Residence, 32 Stimson Place, Detroit, Mich. Office, St. Paul's Cathedral.

Secretary of Convention,

The Rev. Stephen W. Frisbie, 419 Brooklyn Ave., Detroit, Mich.

PARISH STATISTICS.

LOCATION	CHURCH	Communicants	Prop. Value	Income	Salary
Detroit	S. Paul Cath.		\$370,000	\$36,052	\$5,000 R
Adrian	Christ	214	37,000	2,301	1,200 R
Algonac	S. Andrew	89	22,500	1,419	800 R
Alma	S. John	98	25,000	1,569	1,200 R
Alpena	Trinity	450	54,000	3,991	1,500 R
Ann Arbor	S. Andrew	1,098	109,500	7,201	2,500 R
Bad Axe	S. Paul	43	11,600	1,060	1,100
Bay City	Trinity	275	70,000	9,836	2,000 R
(West)	Grace	261
Birmingham	S. James	151	13,000	3,184	1,300 R
Brooklyn	All Saints	72	8,000	1,399	625 R
Cambridge	S. Michael and All Angels	42	25,000	380	375
Caro	Trinity	66	7,000	951	712 R
Chevoygan	S. James	255	3,500	2,367	1,200 R
Clinton	S. John	100	3,150	1,055	500
Croswell	Christ	41	8,500	834	1,200
Dearborn	Christ	49	30,000	528	450
Detroit	Ascension	65	7,000	6,269	400
	Christ	339	252,000	78,124	4,500 R
(Cadillac Boulevard)	Epiphany	413	14,500	4,200	1,200
(Highland Park)	S. Alban	229	19,000	2,930
	Messiah	305	62,500	13,433	2,450
	Our Saviour	123	5,000	1,774	820
	S. Andre w.	314	48,000	4,706	1,200 R
	S. Barnabas	127	18,500	1,410	365
	S. Columba	104	17,300	3,019

LOCATION	CHURCH	Communi- cants	Prop. Value	Income	Salary
	S. George	164	5,500	1,549	1,200
	S. John	1,655	404,875	31,637	4,000 R
	S. Joseph	633	125,000	12,216	2,500 R
	S. Luke				
	S. Mark	224	9,500	1,870	960
	S. Matthew	494	41,000	3,686	1,200
	S. Matthias	399	59,109	25,631	1,800
	S. Peter	505	19,300	3,084	1,800 R
	S. Philip	138	15,000	1,554	1,000
	S. Stephen	220	7,500	5,159	500
	S. Thomas	413	29,750	4,407	1,200 R
	Trinity	520	108,900	8,910	900 R
Durand	S. John	74	10,000	1,356	1,200
East Tawas	Christ	125	3,900	1,191	1,200 R
Flint	S. Paul	1,023	11,000	1,004	1,350
	Christ	125	491,700	8,369	2,700 R
Gladwin	S. Paul	28	2,000	1,346	800
Grosse Ile	S. James	72	14,000	3,489	R
Jackson	S. Paul	495	38,000	8,518	2,400 R
Lansing	S. Paul	399	55,000	7,414	2,000
Lexington	Good Shepherd	31	6,000	1,200
Mackinac Island	Trinity		6,500	591	475
Marine City	S. Mark	85	3,200	885	600 R
Midland	S. John	69	11,500	5,588	1,000 R
Monroe	S. Matthias	96	16,000	1,115	800 R
Mt. Clemens	Trinity	213	20,000	1,843	1,000 R
Onaway	Grace	49	1,500	560	500
Pontiac	Good Shepherd	481	40,700	6,624	1,500 R
Port Huron	All Saints	416	73,350	5,507	1,800 R
	Grace		73,350	5,507	1,800 R
Romeo	S. Paul	87	5,000	792	920 R
Saginaw	S. Paul	36	15,000	1,067	250
Saginaw (West)	Calvary	150	5,550	1,732	1,000 R
Saginaw (East)	S. John	372	50,000	5,816	1,800 R
Standish	S. Paul	354	
	Grace	29	3,800	1,460	800
St. Johns	S. John	155	27,000	2,276	1,200 R
Sandusky	S. John	43	7,500	345	1,000
Tecumseh	S. Peter	35	8,000	1,637	700
Trenton	S. Thomas	138	9,000	874	715
West Branch	Trinity	118	7,000	1,302	1,000 R
Wyandotte	S. Stephen	247	12,500	2,054	1,100 R
Ypsilanti	S. Luke	332	28,000	5,124	1,800 R

There are also 63 parishes with less than 20 communicants or with figures lacking.

DIOCESE OF MICHIGAN CITY. (A. D. 1898.)

LIMITS—All the counties in the State of Indiana north of the southern limits of the counties of Benton, White, Carroll, Howard, Grant, Blackford, and Jay.

Population (1900), 839,835. Area, 12,784 sq. m.

BISHOP,

The Rt. Rev. John Hazen White, D.D. (1895.) Residence, 319 Colfax Ave., South Bend, Ind.

Secretary,

The Rev. Marshall M. Day, Indiana Harbour.

PARISH STATISTICS.

LOCATION	CHURCH	Communi- cants	Prop. Value	Income	Salary
Michigan City	Trinity Cath.	246	\$96,388	\$4,598	\$1,917
Bristol	S. John	32	4,000	402	292 R
Deiphi	St. Mary	18	7,500	667	295 R
East Chicago	Good Shepherd	90	8,000	983	391
Elkhart	St. John	288	33,000	1,851	1,169 R
Fort Wayne	Trinity	480	65,000	6,545	2,000 R
Garrett	Emmanuel	32	7,000	15,044	86 R
Gary	Christ	182	33,000	4,088	1,372 R
Goshen	S. James	114	14,500	1,586	600 R
Hartford City	S. Luke	38	1,465	317
Hammond	S. Paul	273	25,000	1,601	900 R
Indiana Harbor	S. Alban	78	4,397	325
Kendallville	Trinity	20	4,000	194	161
Kokomo	S. Andrew	171	16,000	1,594	600 R
Logansport	Trinity	153	17,500	3,753	978 R
Marion	Gethsemane	105	23,000	1,700	866 R
Mishawaka	S. Paul	91	15,000	2,316	917 R
Plymouth	S. Thomas	166	29,500	8,508	937 R
South Bend	S. James	214	35,000	5,459	1,650
(Hungarian)	Trinity	339	4,700	2,001	480
Valparaiso	S. Andrew	59	8,000	1,401	620 R

There are also 15 other parishes with less than 20 communicants or with figures lacking.

DIocese of MILWAUKEE. (A. D. 1847.)

LIMITS—All that portion of the State of Wisconsin lying south and west of the counties of Sheyboyan, Fond du Lac, Marquette, Adams, Wood, and Clark, and west of Range 4 west, continued to the northern boundary of the State, excluding that part of Dodge County which is or may be included in the city of Waupun.

Population (1906), 1,423,150. Area, 26,924 sq. m.

BiSitary,

The Rt. Rev. William Walter Webb, D.D. (1906.) Residence, 222 Juneau Ave., Milwaukee, Wis.

Secretary,

The Rev. Henry Willman, 308 Bluff St., Janesville, Wis.

PARISH STATISTICS.

LOCATION	CHURCH	Communi- cants	Prop. Value	Income	Salary
Milwaukee	All Saints Cath	542
Ashippun (Alderley)	S. Paul	67	5,000	400 R
Baraboo	Trinity	160	20,500	1,257 R
Barron	S. Mark	34	5,500	385 R
Beaver Dam	S. Mark	56	4,000	1,239
Beloit	S. Paul	370	27,500	2,935 R
Brodhead	S. Martin	12	1,200	34
Burlington	S. John the Divine	74	6,000	671
Chippewa Falls	Christ	214	15,500	1,371 R
Clear Lake	S. Barnabas	60	2,000	331
Columbus	S. Paul	40	3,000	407
Cumberland	All Souls	24	2,000	13
Darlington	Kemper Memorial	37	6,000	321
Delafield	S. John Chrysostom	90	8,000	708 R
Delavan	Christ	184	17,000	1,967 R
Delton	Holy Cross	32	11,000	100
Eau Claire	Christ	408	85,050	4,844 R
Elkhorn	S. John Baptist	94	8,500
Ellsworth	S. John	49	7,200	75
Evansville	S. John	52	7,000	614 R
Fort Atkinson	S. Peter	82	3,700	1,116
Fox Lake	Christ	21	1,500	170
Hartland	Grace	114	2,500	336
Hayward	Ascension	11	3,500
Hudson	S. Paul	106	6,600	949 R
Janesville	Christ	154	13,000	1,526
	Trinity	215	10,000	1,641 R
Jefferson	S. Mary	42	3,000	685
Kenosha	S. Matthew	520	100,000	7,433 R
Kilbourn	S. Paul	25	4,000	23 R
La Crosse	Christ	301	71,000	4,697 R
Lake Geneva	Holy Communion	122	29,500	1,487 R
Lancaster	Emmanuel	90	6,000	554 R
Madison	Grace	750	200,000 R
	S. Andrew	70	9,900
Mauston	S. John	26	7,700	525
Mazomanie	S. Luke	26	6,000
Melville	S. Simeon	96	2,000	241
Menomonie	Grace	108	4,000	1,591
Milwaukee:					
	S. Andrew	265	8,720	1,889
	S. Edmund	81	7,500	619
	S. James	763	55,000	8,301 R
	S. John	400	123,000	2,895 R
	S. John's Home	20
	S. Luke	164	11,200	952 R
	S. Mark	550	61,000	6,902
	S. Genevieve	15
	S. Paul	1,000	225,000	10,921 R
	S. Paul Mis. House	20,000
	S. Stephen	252	10,000	2,566
Mineral Point	Trinity	190	15,000	1,857 R
North Lake	S. Peter	15	5,000	79
Oconomowoc	Zion	371	52,000 R
Okauchee	S. Chad	21	2,000	98
Palmyra	S. John the Divine	12	800
Pewaukee	S. Bartholomew	7	4,500	93
Pine Lake (Nashotah)	Holy Innocents	36	1,125
Platteville	Trinity	67	10,000	442 R
Portage	S. John	152	12,200	1,369 R
Prairie du Chien	Holy Trinity	19	2,000
Prescott	Calvary	33	1,500	79
Racine	Holy Innocents	229	12,201	1,207
	Immanuel	162	7,000	550
	S. Luke	440	55,347	4,690
	S. Stephen	82	6,500	225
Rice Lake	Grace	90	4,500	305
River Falls	Trinity	42	3,000	330 R
Shell Lake	S. Stephen	69	3,000	144
South Milwaukee	S. Mark	70	3,500	273
Sparta	S. John	88	2,000	148
Spoooner	S. Alban	56	2,000	177
Springfield	S. John	18	2,200
Star Prairie	S. John Baptist	40	3,000	154
Superior	S. Aidan	20	1,500	5,839

LOCATION	CHURCH	Communicants	Prop. Value	Income	Salary
Superior	S. Alban	294	26,100	3,067 R
	Redeemer	118	16,378	760 R
Sussex	S. Alban	137	14,000	1,356 R
Tomah	S. Mary	88	5,600
Turtle Lake	S. Philip	39	1,500	235
Waterloo	S. Stephen	16	2,500	241
Watertown	S. Paul	295	21,500	950 R
Waterville (Dousman)	S. Mary	50	1,500	175
Waukesha	S. Matthias	228	22,100	1,939
Wauwatosa	Trinity	140	8,964	1,925
West Allis	S. Peter	85	6,000	1,011
West Bend	S. James	16	4,300	149
Whitewater	S. Luke	150	14,500	1,285 R

Figures given in the salary column are those for current expenses.

The receipts are not given in convention journal.

There are also 26 parishes with less than 20 communicants or with figures lacking.

DIocese OF MINNESOTA. (A. D. 1857.)

LIMITS—All that part of the State of Minnesota which lies south of the southern line of the counties of Big Stone, Stevens, Pope, Stearns, Benton, Mille Lacs, Kenebec, and Pine.

Population (1900), 1,239,174. Area, 24,827 sq. m.

BISHOP,

The Rt. Rev. Frank Arthur McElwain, D.D. (1917.) Residence, 2624 Portland Ave., Minneapolis.
Secretary of the Council.

The Rev. Andrew D. Stowe, 519 Oak Grove St., Minneapolis.

PARISH STATISTICS.

LOCATION	CHURCH	Communicants	Prop. Value	Income	Salary
Faribault	Cath. our Merc. Sav.	550	135,000	6,730	1,800 R
Albert Lea	Christ	150	15,000	1,468	1,000 R
Anoka	Trinity	54	3,000	346	300 R
Appleton	Gethsemane	78	5,500	909	600 R
Austin	Christ	247	7,500	2,269	1,000 R
Basswood Grove	S. Mary	95	3,000	547	300
Becker	Trinity	70	2,000	360	200 R
Benson	Christ	65	8,000	989	700 R
Birch Coulee	S. Cornelia	87	2,700	893	683
Blue Earth	Good Shepherd	15	5,000	262	100 R
Caledonia	Trinity	25	3,000	152	150
Cannon Falls	Redeemer	60	6,000	286	225 R
Chatfield	S. Matthew	62	5,000	1,114	800 R
Cokato	S. Sigfrid	72	3,500	444	300
Cordova	Christ	32	1,000	184	100
Dundas	Holy Cross	64	6,200	250 R
Elysian	Grace	21	1,900	164
Excelsior	Trinity	46	5,800	1,255	800
Fairmont	S. Martin	86	8,200	1,279	691 R
Farmington	Advent	30	2,500	200
Good Thunder	S. John	20	1,500	31
Hastings	S. Luke	208	13,500	2,038	1,000 R
Hutchinson	S. John	20	3,500	117	75
Janesville	S. John	74	4,500	1,076	483 R
Kenyon	Ascension	20	3,300	558	325 R
Lake Benton	S. John	28	3,500	R
Lake City	S. Mark	212	18,600	2,553	1,200 R
Le Sueur	S. John	20	4,500
Le Sueur Centre	S. Paul	79	11,500	1,345	240
Litchfield	Emmanuel	213	4,500	939	600
	Trinity	166	6,500	2,426	900 R
Luverne	Holy Trinity	70	9,000	941	450 R
Mankato	S. John	227	9,000	3,339	1,500 R
Mantorville	S. John	20	6,500	100 R
Marshall	S. James	30	5,000	200
Minneapolis	All Saints	361	29,000	6,235	1,800
	Christ	117	5,500	1,590	1,000
	Gethsemane	996	78,000	12,526	3,000 R
	Grace	70	2,500	334	160
	Holy Trinity	521	27,000	4,804	1,200 R
	Messiah	50	9,000	180 R
	S. Andrew	175	12,500	2,857	700
	S. Ansgarius	205	9,000	1,578	600
	S. Johannes	34	3,000	300
	S. John	181	37,450	3,647	1,200 R
(Lyndhurst)	S. Luke	20	5,500	520
	S. Mark	1,214	476,000	56,199	9,500 R *
	S. Matthew	125	2,500	1,374	480
	S. Paul	820	75,500	21,032	3,000 R
	S. Thomas	60	3,300	334	180
(Prospect Park)	S. Timothy	55	5,000	638	180
Montevideo	Wells Memorial	36	90,000
	Grace	57	8,000	986	108 R

LOCATION	CHURCH	Communicants	Prop. Value	Income	Salary
New Ulm	S. Peter	38	6,500	714	371
Northfield	All Saints	125	13,000	1,351	875 R
Owatonna	S. Paul	124	9,000	1,720	1,200 R
Pine Island	Grace	58	4,700	1,147	750 R
Pipestone	S. Paul	23	3,000	120
Red Wing	Christ	580	96,500	6,178	1,800 R
Redwood Falls	Holy Communion	60	6,500	824	300 R
Rochester	Calvary	338	22,000	4,696	2,000 R
Rush City	Grace	23	1,500	297	140
Rushford	Emmanuel	46	9,500	868	500 R
St. Charles	Trinity	24	2,800	83	60
St. James	Calvary	40	3,500	300 R
St. Paul	Ascension	175	8,700	2,569	1,200
	Christ	582	50,000	9,417	2,000 R
	Epiphany	85	6,000	1,929	204
	Good Shepherd	104	13,100	1,029	480 R
	Messiah	347	20,000	4,390	1,600
	S. Clement	461	82,700	10,396	3,000
	S. James	74	3,000	564	300 R
	S. John Evangelist	837	198,000	19,069	5,800 R
(Highwood)	S. Mark	37	2,500	892	300
(St. Anthony Park)	S. Mary	395	10,000	5,139	2,100 R
	S. Matthew	178	19,500	4,910	800 R
	S. Paul	340	77,600	8,918	2,400
	S. Peter	247	14,000	2,453	1,200 R
	S. Philip	136	6,800	1,529	360 R
	S. Sigfried	148	29,000	1,904	780 R
St. Peter	Holy Communion	108	14,000	1,531	672 R
Sleepy Eye	All Souls	40	4,000	300 R
Stillwater	Ascension	256	24,000	3,357	1,620 R
Wabasha	Grace Memorial	85	23,700	1,443	800 R
Waseca	Calvary	63	6,000	724	500 R
Waterville	S. Andrew	50	5,500	683	350 R
Wells	Nativity	38	5,500	243	200 R
West Concord	S. Matthew	30	4,200	245	200 R
White Bear Lake	S. John	77	7,800	1,315	500 R
Wilmar	S. Luke	161	10,100	2,992	1,000 R
Windom	Good Shepherd	27	1,200	402	300
Winona	S. Paul	276	58,000	6,472	1,900 R

* Of this amount \$2,500 is curate's salary.

i Of this amount \$1,800 is curate's salary.

There are also 43 parishes with less than 20 communicants or with figures lacking.

DIOCESE OF MISSOURI. (A. D. 1840.)

LIMITS—That part of the State of Missouri lying east of the western line of the counties of Schuyler, Adair, Macon, Randolph, Boone, Cole, Miller, Pulaski, Texas, Shannon, and Oregon.

Population (1910), 1,508,424. Area, 32,015 sq. m.

BISHOP.

The Rt. Rev. Daniel Sylvester Tuttle, D.D., LL.D., D.C.L. (1867.) Residence, 74 Vandeventer Place, St. Louis.

Bishop Coadjutor,

The Rt. Rev. Frederick Foote Johnson, D.D. (1905.) Residence, 5338 B Von Versen Ave., St. Louis.

Secretary and Registrar of Diocese,

The Rev. Claude Elwood Remick, 1210 Locust St., St. Louis.

PARISH STATISTICS.

LOCATION	CHURCH	Communicants	Prop. Value	Income	Salary
St. Louis	Christ Ch. Cath.	\$30,011	\$4,900
Bloomfield	14	81	69
Bonne Terre	S. Luke	22	144	40
Canton	S. Peter	17	188	143
Cape Girardeau	Christ	60	1,204	700
Chaffee	14	109	94
Columbia	Calvary	115	No report
Crystal City	Grace	25	70	65
Cuba	S. Andrew	11
De Soto	Trinity	32	893	380
Doniphan	8	100
Ferguson	S. Stephen	104	1,230	214
Fredericktown	S. Paul	18	1,555	120
Hannibal	Trinity	143	1,993	1,100
Illmo	11	344	175
Ironton	S. Paul	25	314	257
Jackson	Redeemer	3	214	118
Jefferson City	Grace	63	1,172	55
Jennings	S. Luke	22	369	150
Kirksville	Trinity	81	705	266
Kirkwood	Grace	325	8,309	2,400
Louisiana	Calvary	72	670
Macon	S. James	105	1,806	1,200

LOCATION	CHURCH	Communi- cants	Prop. Value	Income	Salary
Mexico	S. Paul	40
Moberly	Christ	63	No report
Monroe City	S. Jude	64	1,284	500
Overland Park	S. Paul	23	485	119
Palmyra	S. Paul	58	1,929	1,364
Poplar Bluff	Holy Cross	40	321	238
Portland	S. Mark	8	45
Prairieville	S. John	54	No report
Rolla	Christ	30	1,279	960
S. James	Trinity	41	825	400
St. Louis:	All Saints	500	3,105	1,000
	Ascension	460	11,586	3,000
	Epiphany	150	1,507
	Good Shepherd	49	533	130
	Grace—Holy Cross	246	5,290	2,100
	S. Andrew	371	12,738	3,180
	S. Alban	114	845	400
	Holy Communion	118	1,724	1,200
	Holy Innocents	426	6,636	3,000
	Mount Calvary	59	713	137
	Redeemer	125	No report
	S. Augustine	110	1,624	700
	S. George	462	10,509	3,000
	S. John	390	6,758	1,810
	S. Mary	159	2,196	1,337
	S. Matthew	33	389	300
	S. Mich. & All Angels	171	5,698	2,400
	S. Paul	172	1,787	1,000
	S. Peter	624	36,050	6,542
	S. Philip	480	8,599	2,400
	S. Stephen	330	1,775	403
	S. Thomas (Df. Mutes)	108	262	7,500
	S. Timothy	151	2,056	800
	Trinity	162	4,769	166
Thayer	Holy Trinity	34	553	458
Valley Park	S. Luke	12	277	180
Webster Grove (Old Orchard)	Emmanuel	486	6,888	2,420

Property values not given in convention journal.

There are also 9 other parishes with less than 20 communicants or with figures lacking.

DIocese OF MISSISSIPPI. (A. D. 1820.)

Population (1900), 1,551,372. Area, 47,146 sq. m.

BISHOP,

The Rt. Rev. Theodore DuBose Bratton, D.D., L.L.D. Residence, Battle Hill, Jackson.

Secretary,

The Rev. Albert Martin, Yazoo City.

PARISH STATISTICS.

LOCATION	CHURCH	Communi- cants	Prop. Value	Income	Salary
Aberdeen	S. John	79	\$15,400	\$4,544	\$733
Bay St. Louis	Christ	54	4,500 R
Bellevue	S. James	14
Belzoni		26	285	200
Biloxi	Redeemer	348	34,800	3,274	1,000 R
Bolton	S. Mary	21	1,200	164	76
Canton	Grace	92	589	333 R
Carrollton	Grace	28	2,700	481	200 R
Clarksdale	S. George	87	6,200	77	300
Columbus	S. Paul	178	28,100	3,375	1,500 R
Como	Holy Innocents	42	7,250	2,025	700 R
Crystal Springs	Trinity	27	265	182
Greenville	S. James	281	4,607	1,760 R
Greenwood	Nativity	166	19,000	6,174	1,300 R
Grenada	All Saints	84	15,500	2,440	1,196 R
Gulfport	S. Peter	184	9,900	1,280	743 R
Hattiesburg	Trinity	81	29,550	3,877	808 R
Hernando	Ascension	26	3,500	441	200
Holly Springs	Christ	67	5,000	1,265	612 R
Indianola	S. Stephen	37	6,892	1,906	600 R
Jackson	S. Andrew	609	100,000	9,524	2,340 R
	S. Mark	9	3,500	40	30 R
Laurel	S. John	144	35,000	6,150	1,650 R
Lexington	S. Mary	50	6,000	603	300 R
Long Beach	All Saints	50	1,500	9,693
McComb	Mediator	67	5,000	805	300 R
Macon	Nativity	23	5,000	299	260
Meridian	S. Paul	337	30,500	5,285	1,050 R
Natchez	Trinity	430	50,000	5,468	1,500 R
	Trinity Chapel	33	1,400	126	74 R
Ocean Springs	S. John	63	3,334	388	203
Okolona	Grace	34	6,000	1,086	175
Oxford	S. Peter	33	25,000	637	300 R
Pascagoula	S. John	116	5,500	641	311

LOCATION	CHURCH	Communicants	Prop. Value	Income	Salary
Pass Christian	Trinity	118	10,000	2,254	846 R
Port Gibson	S. James	78	10,500	674	225 R
Rolling Fork	The Cross	17	6,000	374	159 R
Rosedale	Grace	41	3,300	676	250
Sardis	Redeemer	16	3,000	232	200
Starkville	Resurrection	37	7,200	562	109
Summit	Christ	25	4,200	283	179 R
Valden	S. Clement	35	3,500	667	400
Vicksburg	Christ	350	72,000	5,410	1,950 R
	Holy Trinity	257	87,000	5,067	1,620 R
	S. Mary	87	4,500	625	243 R
Water Valley	Nativity	25	4,250	231	124 R
West	S. Mary	10	3,000	287	200
West Point	Incarnation	82	2,000	988	351
Winona	Immanuel	50	23,250	1,501	537 R
Woodville	S. Paul	54	2,300	776	400 R
Yazoo City	Trinity	142	25,000	3,084	1,200

There are also 54 other parishes with less than 20 communicants or with figures lacking.

DIOCESE OF MONTANA. (A. D. 1904.)

LIMITS—The State of Montana.

Population (1910), 376,053. Area, 146,776 sq. m.

BISHOP,

The Rt. Rev. William Frederic Faber, D.D. Residence, Helena.

Secretary,

The Rev. Frank Bradley Lewis, Bozeman.

PARISH STATISTICS.

LOCATION	CHURCH	Communicants	Prop. Value	Income	Salary
Anaconda	S. Mark	197	\$35,500	\$4,500	\$1,840
Belgrade	Ascension	15	1,100	605	222
Belt	S. Luke	31	4,200	454	320
Big Timber	S. Mark	19	4,000	502	146
Billings	S. Luke	375	25,000	1,343	4,250
Boulder	S. Thomas	22	3,500	433	325
Bozeman	S. James	162	35,000	4,543	1,754
Bridger	Good Shepherd	20	1,500	432	186
Butte	S. John	392	58,500	9,903	6,100
	S. Andrew	33	4,000	204	133
	S. Paul	76	13,600	2,982	153
Choteau	S. Stephen	18	7,000	819	245
Columbia Falls	S. Matthew	20	400	267	190
Columbus	S. Paul	18			
Deer Lodge	S. James	83	8,200	1,608	857
Dillon	S. James	154	25,000	2,177	1,710
Emigrant	S. John	26	5,000	617	257
Eureka	S. Mic'l & All Angels	13	2,700	233	200
Fort Benton	S. Paul	48	9,000	656	435
Glasgow	S. Matthew	36	4,400	531	263
Glendive	S. Matthew	53	5,250	717	452
Great Falls	The Incarnation	372	48,433	7,784	3,301
Hamilton	S. Paul	81	6,000	1,317	1,049
Havre	S. Mark	138	23,000	2,269	878
Helena	S. Peter	423	26,025	8,071	4,736
Jeffers	Trinity	43	3,400	939	646
Kalispel	Christ	37	10,000	2,644	1,690
Lewistown	S. James	154	19,300	4,925	3,321
Livingston	S. Andrew	144	11,000	3,952	3,026
Malta	S. Mary	58	4,600	128	120
Miles City	Emmanuel	100	12,000	2,167	1,823
Missoula	Holy Spirit	300	40,000	39,132	2,868
Nehart	Grace	22	4,900	247	109
Phillipsburg	S. Andrew	42	4,500	627	494
Pony	S. John	20	7,500	199	161
Red Lodge	Calvary	60	5,000	1,026	786
Sheridan	Christ	27	8,000	676	198
Townsend	S. John	50	4,000	746	550
Virginia City	S. Paul	26	30,000	887	568
Whitefish	Trinity	31	300	347	275
White Sulphur Springs	Grace	26	6,700	235	194

Figures given in salary column are those for current expenses.

There are also 38 parishes with less than 20 communicants, or with figures lacking.

DIOCESE OF NEBRASKA. (A. D. 1868.)

LIMITS—All that part of the State of Nebraska lying east of the west lines of the counties of Knox, Antelope, Boone, Nance, Merrick, Hamilton, Clay, and Nuckolls, except the Santee Reservation.

Population (1900), about 1,000,000. Area, 23 000 sq. m.

BISHOP,

The Rt. Rev. Arthur Llewellyn Williams, D.D. (1899.) Residence, 315 South 31st St., Omaha. Office, 1716 Dodge St., Omaha.

Secretary of Council and Registrar,

The Rev. John A. Williams, 1119 N. 21st St., Omaha. Office, 1716 Dodge St., Omaha.

PARISH STATISTICS.

LOCATION	CHURCH	Communi- cants	Prop. Value	Income	Salary
Omaha	Trinity Cath	602	\$120,000	\$14,292	\$3,600 R
Albion	S. John	33	5,900	214	240 R
Ashland	S. Stephen	36	5,000	688	600 R
Auburn	Ascension	27	2,300	386	300
Beatrice	Christ	211	60,000	3,499	1,500 R
Blair	S. Mary	77	5,500	1,042	600 R
Cedar Rapids	Trinity	23	5,000	354
Central City	Christ	86	5,600	1,383	1,000 R
Columbus	Grace	90	10,000	1,854	1,000 R
Crete	Trinity Memorial	17	3,700	349	200 R
Decatur	Incarnation	33	2,200	95
DeWitt	S. Augustine	84	4,000	1,337	1,200 R
Fairbury	Emmanuel	58	4,800	320	240 R
Falls City	S. Thomas	95	11,300	1,690	800 R
Fremont	S. James	148	17,000	2,626	800 R
Fullerton	S. Alban	27	4,000	122	120 R
Geneva	Trinity	34	5,300	516	300 R
Hartington	Grace	29	3,000	60
Harvard	S. John	31	2,350	229	200
Lincoln	Holy Trinity	423	53,000	5,465	2,400 R
	S. Luke	93	9,000	1,035	750
Nebraska City	S. Mary	141	12,000	2,478	1,200 R
Neligh	S. Peter	150	7,800	1,164	650 R
Norfolk	Trinity	176	10,000	2,886	750 R
Omaha	All Saints	386	125,000	9,952	4,200 R*
	Good Shepherd	241	7,700	2,754	1,200 R
	S. Andrew	218	5,500	2,950	1,400
	S. Barnabas	213	22,400	18,865	1,800 R
	S. John	81	6,300	550	240
	S. Matthias	81	50,000	1,269	700
	S. Paul	92	4,500	1,137	500
	S. Philip	143	19,000	941	540 R
	S. Martin	231	47,500	2,117	200 R
Plattsmouth	S. Luke	126	3,000	2,967	1,000 R
Schuyler	Holy Trinity	104	9,750	1,810	1,000 R
Tecumseh	Grace	45	2,600	529	400
Wymore	S. Luke	83	7,200	832	360 R
Wyoming	Christ	30	1,900	235	200
York	Trinity	32	7,000	602	425 R

* Salary of rector and assistant.

There are also 18 other parishes with less than 20 communicants or with figures lacking.

NEVADA. (A. D. 1907.)

MISSIONARY DISTRICT.

LIMITS—The State of Nevada.

Population (1910), 81,875. Area, 109,740 sq. m.

BISHOP,

The Rt. Rev. George Coolidge Hunting, D.D. (1914.) Residence, 505 Ridge St., Reno, Nevada.

Secretary and Registrar,

The Rev. Joseph Wallace Gunn, Ely.

PARISH STATISTICS.

LOCATION	CHURCH	Communi- cants	Prop. Value	Income	Salary
Battle Mountain	S. Andrew	23	\$6,000	\$658
Carson City	S. Peter	81	15,500	2,111
Clover Valley	S. Luke	99	4,000	250
Elko	S. Paul	85	14,000	1,893
Ely	S. Bartholomew	89	18,000	2,304
Eureka	S. James	34	2,000	17
Fallon	Trinity	42	3,500	360
Goldfield	S. John	45	16,000	428
Las Vegas	Christ	25	7,500	370
Reno	Trinity	194	35,000	3,522
Sparks	S. Paul	18	2,800	520
Tonopah	S. Mark	48	10,000	852
Virginia City	S. Paul	77	6,000	336
Winnemucca	S. Mary	50	3,500	1,503

No salary figures available.

There are also 32 other parishes with less than 20 communicants or with figures lacking.

DIOCESE OF NEWARK. (A. D. 1874.)

LIMITS—The counties of the State of New Jersey known as Sussex, Warren, Morris, Passaic, Bergen, Hudson, and Essex, together with the township of Summit in Union County.
Population (1910), 1,756,130. Area, 1,905 sq. m.

BISHOP,

The Rt. Rev. Edwin Stevens Lines, D.D. (1903.) Residence, 21 Washington St., Newark, N. J.

Bishop Coadjutor,

The Rt. Rev. Wilson Reif Stearley (1915.) Residence, 60 Berkeley Ave., Newark, N. J.

Secretary of the Convention,

The Rev. John Keller, 19 E. Park St., Newark.

LOCATION	CHURCH	Communi- cants	Prop. Value	Income	Salary
Newark	All Saints Cath.		No report	\$	—
Allendale	Epiphany	161		1,518	1,112
Arlington	Trinity	491		8,440	3,706
Bayonne (Pamrapo)	Calvary	522		3,950	2,508
	S. John	143		3,373	2,283
(Bergen Point)	Trinity	488		5,643	4,707
Belleville	Christ	246		3,048	2,175
Belvidere	Zion	35		413	430
Bergenfield	S. John	156		889	630
Bloomfield	Ascension	134		3,823	1,733
Bloomfield and Glen Ridge	Christ	890		17,582	8,761
Boonton	S. John	310		3,311	2,521
Butler	S. Paul	52		315	265
Chatham	S. Paul	42		1,932	597
Clifton	S. Peter	193		1,713	1,020
Coytesville	S. Stephen	33		317	208
Delawanna	S. Stephen	35		550	365
Dover	S. John	300		2,975	2,620
Dumont		90		479	468
East Orange	Christ	650		13,368	9,228
(Amperre)	Incarnation	100		1,424	1,041
	S. Agnes	235		3,529	2,243
	S. Paul	395		6,041	4,196
Edgewater	Mediator	122		1,647	1,595
Znglewood	S. Paul	605		39,546	10,761
Essex Fells	S. Peter	145		3,675	2,628
Fairview	Nativity	30		300	300
Fort Lee	Good Shepherd	136		565	291
Garfield	Holy Innocents	75		520	300
Glen Rock	All Saints	46		1,064	400
Grandview	Grace	43		278	407
Grantwood	Trinity	163		1,291	1,364
Hackensack	Christ	730		6,408	5,800
Hackettstown	S. James	90		876	843
Haledon	S. Mary	107		2,963	2,233
Hamburgh	Good Shepherd	76		1,031	795
Harrison	Christ	493		3,887	2,091
Hasbrouck Heights	S. John the Divine	188		1,795	1,354
Hawthorne	S. Clement	125		779	479
Hillsdale	Holy Trinity	61		534	557
Hoboken	Holy Innocents	510		10,305	5,601
	S. Paul	515		4,218	3,804
	Trinity	725		11,069	7,273
Hohokus	S. Bartolomew	47		2,164	1,704
Irvington	Trinity	171		2,700	1,725
Jersey City	Ascension	387		3,506	1,520
	Holy Cross	207		3,305	1,966
	Incarnation	37		894	305
	Grace	461		6,398	3,573
	Grace	425		3,355	3,136
Heights	S. John	1,994		26,859	12,718
	S. Mark	265		227	223
Leonia	All Saints	168		1,567	1,422
Little Falls	S. Agnes	161		2,184	1,573
Lynchhurst	S. Thomas	220		1,048	533
Madison	Grace	150		5,107	4,175
Maplewood	S. George	310		6,430	4,042
Mendham	S. Mark	56		3,109	1,686
Millburn	S. Stephen	150		2,542	2,077
Millington	All Saints	39		1,071	721
Montclair	S. Luke	815		31,428	15,591
(Upper)	S. James	415		12,646	5,258
	S. John	175		6,830	3,822
Montvale	S. Paul	55		680	636
Morristown	Redeemer	674		17,184	11,547
	S. Peter	705		25,029	18,788
Mt. Arlington	S. Peter	20			
Newark	Christ	237		1,102	739
	Grace	838		16,186	7,331
	S. Alban	220		2,365	1,525
	S. Andrew	276		4,930	2,975
	S. Barnabas	357		6,899	5,220
	S. James	425		6,667	4,122
	S. George	40		593	478
	S. John	290		2,832	2,294
	S. Matthew	85	No report		

LOCATION	CHURCH	Communi- cants	Prop. Value	Salary	Income
	S. Mark	260		6,661	4,485
	S. Paul	701		6,690	5,316
	S. Philip	304		2,061	1,709
	S. Stephen	426		2,160	2,100
	S. Thomas	530		12,407	6,692
	The House of Prayer	496		5,111	3,046
	Trinity	650		43,202	15,572
(Weequadah)	S. Mary Magdalene	100		1,185	1,047
	Christ	202		2,908	1,935
Newton	S. John	60		763	512
Nordhoff	S. Paul	25		1,451	489
North Arlington	Holy Communion	58		1,594	800
Norwood	Grace	543		10,334	4,200
Nutley	Annunciation	123		1,707	1,385
Oradell	Grace	1,200		21,960	12,714
Orange	The Epiphany	130		961	814
Orange Valley	All Saints	301		10,535	3,623
South Orange	Holy Communion	582		14,776	9,846
	S. Andrew	340		8,691	6,774
West Orange	S. Mark	595		7,171	4,810
	Holy Innocents	83		3,316	2,085
	Holy Trinity	250		2,307	7,679
Passaic	S. John	508		7,701	4,582
	S. George	235		2,892	1,734
Paterson	Holy Communion	450		3,919	3,527
	S. Luke	225		1,764	1,508
	S. Mark	625		5,423	3,004
	S. Paul	1,982		21,850	11,961
	Trinity	450		4,582	1,980
Phillipsburg	S. Luke	188		1,435	1,186
Pompton	Christ	75		764	689
Ramsey	S. John	85		682	679
Ridgefield	S. James	56		No report	
Ridgefield Park	S. Mary	149			1,191
Ridgewood	Christ	424		11,219	5,626
Ringwood Manor	Good Shepherd			1,330	1,200
	S. Luke	50			
Rutherford	Grace	605		11,690	4,971
(East)	Grace	254		1,019	661
Short Hills	Christ	205		16,547	5,366
Stanhope	Christ	59		163	173
Sterlington	S. Luke				
Summit	Calvary	715		19,114	11,556
Tenafly	Atonement	173		3,600	3,272
Town of Union	Grace	544			3,658
Vernon	S. Thomas	25		322	212
Washington	S. Peter	69		851	602
West Hoboken	S. John	795		6,473	3,271
Westwood	Grace	88		666	626
Woodridge	S. Paul	40		344	237
Wortendyke	Christ	38		816	530

Figures in salary column include current expenses.
 Property values in this Diocese not available.
 There are also 9 other parishes with less than 20 communicants or with figures lacking.

DIocese of New Hampshire. (A. D. 1802.)

LIMITS—The State of New Hampshire.

Population (1910), 430,572. Area, 9,280 sq. m.

BISHOP,

The Rt. Rev. Edward Melville Parker, D.D., D.C.L. (1906.) Residence, Concord.
 Chancellor,

Edward C. Niles, Concord.

Secretary of Convention,

The Rev. Frederick S. Beattie, Goffstown.

PARISH STATISTICS.

LOCATION	CHURCH	Communi- cants	Prop. Value	Income	Salary
Concord	S. Paul Cath.	389	\$120,788	\$10,666	\$2,500 R
Ashland	S. Mark	88	8,800	1,247	800R
Berlin	S. Barnabus	317	13,000	2,954	1,160R
Bethlehem	Nativity	12	4,001	484	300
Bretton Woods	Transfiguration	18	30,000	930	300
Burkehaven (Sunapee)	S. James		2,500	765	200
Charlestown	S. Luke	77	23,500	1,403	771R
Claremont	Trinity	257	32,280	3,187	1,100R
(West)	Union	35	6,700	893	500R
Colebrook	The Advent	36	2,200	283	
Concord (East)	Grace	28	3,500	426	200
(North End)	S. Timothy	54	17,850	1,143	
(South End)	S. Luke	85	4,500	1,129	800
Derry	Transfiguration	47	8,000	1,486	800R
Dover	S. Thomas	391	45,800	3,557	1,120R

LOCATION	CHURCH	Communi- cants	Prop. Value	Income	Salary
Dunbarton	S. John the Evangelist	32	3,350	626
Exeter	Christ	145	30,000	2,706	1,600R
Franklin	S. Jude	85	2,116	1,233	303
Goffstown	S. Matthew	64	9,500	1,174	1,000R
Groveton	S. Mark	96	10,000	1,055	700
Hanover	S. Thomas	60	67,000	2,353	1,400R
Hopkinton	S. Andrew	13	12,850	484
Jefferson	Holy Trinity	..	11,500	938	200R
Keene	S. James	203	47,100	6,817	1,500R
Laconia	S. James	103	8,000	1,419	1,000
Lancaster	S. Paul	138	13,800	1,939	1,000R
Lisbon	Epiphany	55	4,952	692	100
Littleton	All Saints	122	8,925	1,024	827R
Manchester	Grace	480	104,500	3,432	1,800R
	S. Andrew	175	29,500	1,645	900R
	Our Saviour	76	7,500	382	161R
Milford	Good Shepherd	370	42,000	6,165	1,800R
Nashua	Epiphany	65	18,000	1,643	700R
Newport	Christ	49	2,500	1,553	800R
North Conway	Messiah	29	1,575	909	649
North Woodstock	S. Mary	81	8,000	500	378
Penacook	All Saints	50	15,000	1,184	207
Peterborough	S. Stephen	32	11,718	472
Pittsfield	S. John	211	43,249	4,517	2,100 R
Portsmouth	Christ	305	124,831	2,564 R
	The Redeemer	64	6,500	1,509	1,150 R
Rochester	Christ	49	7,500	1,096	800R
Salmon Falls	S. John Baptist	74	16,007	1,898	1,000R
Sanbornville	S. Matthew	..	7,000	392	196
Sugar Hill	Trinity	141	20,059	2,007	725R
Tilton	S. John	45	9,000	1,706	1,001
Walpole	Transfiguration	55	225	275	152
Wilton	S. Luke	118	11,600	2,099	412R
Woodsville					

There are also 26 other parishes with less than 20 communicants or with figures lacking.

DIocese of New Jersey. (A. D. 1785.)

LIMITS—The counties of the State of New Jersey known as Atlantic, Burlington, Camden, Cape May, Cumberland, Gloucester, Hunterdon, Mercer, Middlesex, Monmouth, Ocean, Salem, Somerset, and Union, except the township of Summit.

Population (1900), 1,283,669. Area, 4,776 sq. m.

BISHOP,

The Rt. Rev. Paul Matthews, D.D. (1914.) Residence, 107 Greenwood Ave., Trenton.

Secretary,

The Rev. Howard E. Thompson, Woodbury.

Parish Statistics.

LOCATION	CHURCH	Communi- cants	Prop. Value	Income	Salary
Trenton	Christ Pro-Cth	580	\$6,957	\$1,864
Asbury Park	Trinity	448	5,515	2,800R
Atlantic City	S. Augustine	162	No Report
(Chelsea)	Ascension	496	10,802	3,000R
	All Saints	22	7,725	2,500
	Good Shepherd	120	3,059	600R
	S. Augustine	304	2,184	1,000
	S. James	182	9,660	1,125R
Atlantic Highlands	S. Mary	33	2,072	260
Avalon	S. John	50	594	100
Bay Head	All Saints	981	575R
Beach Haven	Holy Innocents	289	98R
Belmar	The Holy Aposites	900	400
Bernardsville	S. Bernard	357	11,468	3,670R
Beverly	S. Stephen	206	4,640	1,200R
Bordentown	Christ	227	2,839	1,400R
Bound Brook	S. Paul	152	3,065	1,025
Bradley Beach	S. James	65	1,134	500
Bridgeton	S. Andrew	171	8,734	900R
Burlington (St. Mary's Hall)	Holy Innocents	70	123
	S. Barnabas	225	1,656	900R
	S. Mary	492	9,816	2,208R
Camden (Broadway & Viola)	Our Saviour	191	3,125	1,200R
(North Cramer Hill)	S. Andrew	85	791	240
744 Chestnut St.)	S. Augustine	86	558	175R
(Broadway & Royden)	S. John	402	4,222	1,200R
(Market St., above 4th)	S. Paul	692	9,929	3,120R
	S. Stephen	185	2,030	1,200
Cramer Hill)	S. Wilfrid	190	1,943	940
Carteret	S. Mark	76	2,348	242
Cheesequake	Our Saviour	24	141	108
Chew's Landing	S. John	63	791	432R
Clarksboro	S. Peter	45	607	550R
Collingswood	Holy Trinity	170	3,188	1,892
Columbus	S. Luke	34	485	123

LOCATION	CHURCH	Communi- cants	Prop. Value	Income	Salary
Cranford	Trinity	123		4,848	1,500R
Crosswicks	Grace	31		473	300R
Dunellen	Holy Innocents	44		735	350
Eatontown	S. James	19		1,084	850R
Elberon	S. James			2,603	750R
Elizabeth	Christ	741		8,933	2,000R
	Grace	752		2,534	1,500R
	All Saints	36		2,010	300
	S. Augustine	25		667	130
	S. John	1,148		14,765	2,500R
	Trinity	510		13,262	4,000
Fairhaven	Holy Communion	78		683	300
Fairview	Trinity	63		471	216
Flemington	Calvary	50		540	286
Florence	S. Stephen	53		820	523 R
Freehold	S. Peter	140		1,252	1,700R
Garwood	S. Mark	26		213	100
Gibbsboro	S. John-in-Wilderness	105		1,674	780R
Gladstone	S. Luke	57		5,307	500R
Glassboro	S. Thomas	75		951	627R
Gloucester City	Ascension	204		2,458	1,200R
Hadonfield	Grace	333		7,100	1,800R
Haddon Heights	S. Mary	198		1,917	1,000R
Hammontown	S. Mark	93		978	569
Helmetta	S. George	103		5,594	1,200R
Highlands	S. Andrew	70		2,054	600
Keyport	S. Mary	130		1,317	750R
Lakewood	All Saints	335		9,032	2,500
Lambertville	S. Andrew	211		3,226	1,080R
Laurel Springs	Atonement	86		988	220
Linden	Grace	100		3,179	500
Little Silver	S. John	53		771	300
Long Branch	S. James	439		5,205	1,350
Lumberton	S. Martin in the Fields	52		247	300
Magnolia	Christ	40		325	100
Maple Shade	S. John	41		1,341	60
Matawan	Trinity	48		438	284
Merchantville	Grace	257		8,483	1,500R
Metuchen	S. Luke	195		2,683	1,000R
Middletown	Christ	28		948	600R
Millville	Christ	77		766	457
Moorestown	Trinity	215		5,356	1,800R
Mount Holly	S. Andrew	291		3,638	1,500R
Navesink	All Saints	138		3,058	1,200
New Brunswick	Christ	483		9,280	2,100R
	S. John Evangelist	269		3,500	1,500
Ocean City	Holy Trinity	25		1,745	1,100
Palmyra	Christ	100		1,286	862R
Paulsboro	S. James	50		469	144
Pemberton	Grace	31		1,120	480
Peen's Neck	S. George	22		347	227R
Perth Amboy	S. Peter	337		2,571	1,800R
Piscataway	S. James	100		363	1,375
Pitman	Good Shepherd	51		1,632	500
Plainfield	Grace	695		9,670	3,800R
	Heavenly Rest	164		1,775	1,000R
	S. Mark	49		919	315
Pleasantville	S. Mark	28		209	144
Point Pleasant	S. Mary	79		1,174	643R
Princeton	Trinity	456		19,445	2,500R
Rahway	S. Paul	456		1,590	960
(Upper)	Holy Comforter	130		4,985	1,500R
Red Bank	Trinity	211		3,270	1,200R
Riverside	S. Stephen	197		1,064	1,050
Riverton	Christ	310		7,116	2,000R
Roselle	S. Luke	280		5,365	1,700R
Rumson	S. George	106		8,010	2,400R
Salem	S. John	247		4,320	1,500R
Scotch Plains (Fanwood)	All Saints	82		1,281	780
Sea Girt	S. Uriel the Archangel	109		2,611	1,200R
Sewaren	S. John	48		1,552	604
Shrewsbury	Christ	102		2,682	1,000R
Somerville	S. John	284		5,292	1,200R
South Amboy	Christ				
(Ernston)	Good Shepherd	680		3,256	1800R
	Bisop Doane Mem'l.				
South River	Holy Trinity	97		912	600R
Spotswood	S. Peter	128		964	840
Swedesborough	Trinity	125		1,971	1,110R
Trenton	All Saints	314		4,634	1,700
	Grace	578		3,259	1,200
	S. Andrew	130		1,297	416
	S. James	302		2,673	1200
	S. Michael	653		7,144	2,880R
	S. Paul	158		2,352	1,000R
	Trinity	536		8,149	3,000R
Vincentown	Trinity	49		966	800
Vineland	Trinity	260		2,585	1,000R
Wenonah	All Saints	40		501	240

LOCATION	CHURCH	Communi- cants	Prop. Value	Income	Salary
West Colingwood	Christ	73	2,145	900
Westfield	S. Paul	298	8,591	1,500R
Westville	S. Luke	102	1,427	730
Wildwood	S. Simeon	114	2,543	950R
Woodbridge	Trinity	50	822	536R
Woodbury	Christ	200	3,798	1,437R
Woodbury Heights	S. Peter	26	738	200

Property values not available.

There are also 42 other parishes with less than 20 communicants or with figures lacking.

NEW MEXICO.

(INCLUDING TEXAS WEST OF THE PECOS RIVER.)

MISSIONARY DISTRICT.

LIMITS—The Territory of New Mexico and the following counties in the State of Texas lying to the west of the Pecos River: El Paso, Culberson, Reeves, Jeff Davis, Brewster, Presidio, Pecos, and Terry.

Population (1910), New Mexico, 327,396; Texas, west of the Pecos, 72,608.

Area, New Mexico, 122,460 sq. m. Texas west of Pecos, 30,880 sq. m.

BISHOP,

The Rt. Rev. Frederick Bingham Howden, D.D. (1914.) Residence, 800 Park Ave., Albuquerque, N. M.

Secretary,

The Rev. Jesse S. Moore, 716 National Ave., East Las Vegas, N. M.

PARISH STATISTICS.

LOCATION	CHURCH	Communi- cants	Prop. Value	Income	Salary
Alamagorda	S. John	35	\$1,500	\$42	\$23
Albuquerque	S. John	284	8,500	2,786	1,668R
Carlsbad	Graec	85	1,597	1,015R
Clovis	S. James	34	2,000	526	388
Dawson	Our Saviour	10	5,000
Deming	S. Luke	80	434	309R
El Paso	S. Clement	592	85,000	6,652	3,947
Espanola	S. Stephen	19	1,800	1,818	47
Farlington	S. John	36	4,000	779	335
Las Cruces	S. Andrew	48	3,600	391	227
Las Vegas	S. Paul	105	12,000	2,547	1,451 R
Marfa	S. Paul	66
Mesilla Park	S. James	66	15,000	1,571	175R
Raton	Trinity	13	685	459
Roswell	S. Andrew	120	3,200	815	353
San Marcial	Christ	14	3,000	10
Santa Fe	Holy Faith	186	14,500	2,626	1,470R
Silver City	Good Shepherd	175	17,500	2,556	1,421R
Tucumcari	S. Michael	30	3,500	1,086	671

Figures in salary column are for current expenses.

There are also 22 other parishes with less than 20 communicants or with figures lacking.

DIOCESE OF NEW YORK. (A. D. 1785.)

LIMITS—The counties of New York, Bronx, Dutchess, Orange, Putnam, Richmond, Rockland, Sullivan, Ulster, and Westchester, in the State of New York.

Population (1900), 2,659,338. Area, 5,500 sq. m.

BISHOP,

The Rt. Rev. David Hummell Greer, D.D., LL.D. (1904.) Office, Synod House.

Suffragan Bishop,

The Rt. Rev. Charles Sumner, Burch, D.D., L.H.D., LL.D. (1911.) Office, Synod House.

Secretary,

PARISH STATISTICS.

LOCATION	CHURCH	Communi- cants	Prop. Value	Income	Salary
New York City	Cath. S. John-the-Divine	..	\$.....	\$107,099	\$15,575
Amenia	S. Thomas	39	13,600	431	395
Arlington	S. Andrew	112	6,500	335	250
Armonk	S. Stephen	41	11,800	903	364
Barrytown	S. John	77	733	1,003
Beacon	S. Andrew	255	28,000	2,337	1,572
.....	S. Luke	479	132,920	6,730	4,157
Bedford	S. Matthew	77	47,038	6,535	2,586
Brewster	S. Andrew	170	73,073	3,528	1,800
Briar Cliff	All Saints	40	32,650	3,093	2,174
Bronxville	Christ	295	43,000	7,157	5,139
Callicoon	S. James	69	4,500	509	342
Chappaqua	S. Mary the Virgin	47	28,500	1,215	905
Chester	S. Paul	55	9,600	715
Cold Spring	S. Mary	191	148,750	9,253	1,516
Cornwall	S. John	219	23,500	1,350	1,400
Croton-on-Hudson	S. Augustine	76	13,000	720	699
Dobbs Ferry	Zion	174	5,443	3,474

LOCATION	CHURCH	Communi- cants	Prop. Value	Income	Salary
Dover Plains	S. James	56	2,800	281	32
Eastchester	S. Paul	87	72,830	3,624	3,386
Ellenville	S. John	247	1,555	1,555	1,171
Elmsford (Greenburgh)	S. Jos'p of Arimathea	53	53,000	1,247	964
Fieldhome	S. Catharine's	64	3,894	2,113	2,113
Fishkill	Trinity	32	15,097	1,104	672
Garrison (Philipstown)	S. Philip	166	120,622	8,630	4,313
Glenham	S. John Baptist	130	10,800	411	448
Goshen	S. James	185	43,000	3,859	3,043
Greenwood Lake	Good Shepherd	53	20,000	954	297
Harrison	All Saints	146	61,000	2,496	1,741
(Garnerville)	Trinity	178	17,000	1,894	1,542
High Falls	S. John	27	10,500	113	96
Highland Falls	Holy Innocents	174	120,200	3,554	2,223
Hyde Park	S. James	174	54,224	25,799	2,952
Irvington	S. Barnabas	286	112,801	13,339	6,585
Kingston	Holy Cross	331	30,000	2,520	2,450
(Rondout)	Holy Spirit	183	32,500	1,828	1,083
Larchmont	S. John	453	39,500	2,991	2,374
Lake Mahopac	S. John	269	75,000	13,676	6,015
Lewisboro	Holy Communion	57	13,250	641	374
Liberty	S. Paul	37	35,250	2,108	1,629
(Loomis anatorium)	Holy Communion	54	9,250	1,277	1,030
Lithgow	S. Luke	18	18,000	1,695	1,488
Mamaroneck	S. Peter	34	5,650	262	141
Marlborough	S. Thomas	660	256,507	14,905	4,675
Middle Patent	Christ	45	2,200	3,800	1,587
Middletown	S. Mary	35	4,100	221	104
Millbrook	Grace	415	100,000	5,724	3,996
Milton	Grace	179	29,100	3,595	2,600
Mohegan	All Saints	41	4,100	321	304
Monroe	S. Mary	33	19,200	1,500	1,144
Montgomery	Grace	93	4,000	720	732
Monticello	S. Andrew Chapel	27	4,110	218	211
Montrose	S. John	203	60,800	2,549	1,263
Mount Kisco	Divine Love	148	36,263	489	225
Mount Vernon	S. Mark	294	88,000	13,697	6,663
	Ascension	755	96,000	18,948	8,491
	S. Clement	45	7,000	369	337
	S. Pohn the Divine	45	105,000	914	724
	Trinity	775	43,500	12,404	6,307
Newburgh	Good Shepherd	816	7,500	4,768	2,380
(Balmville)	S. Agnes Chapel	77	7,500	213	222
	S. George	675	52,814	11,473	6,808
	S. Paul	220	42,000	3,449	2,391
New City	S. John	70	7,900	587	351
New Paltz	S. Andrew	30	6,600	657	209
New Rochelle	Trinity	618	169,618	7,639	6,119
	S. Paul	355	38,000	7,097	3,345
(Wilmot)	S. John	36	14,000	909	688
New Windsor	S. Thomas	47	20,700	1,650	1,723

**NEW YORK
BOROUGH OF MANHATTAN**

New York	All Angels	1,655		52,381	21,128
	All Saints	101		837	420
	All Souls (Anthon Memorial)	620	285,531	10,939	7,497
	Ascension	704	734,627	53,664	19,223
	The Comforter	262		13,377	4,191
	Ascension Memorial	385	178,000	6,017	3,975
	Beloved Disciple	635	396,493	21,392	12,560
	Calvary				
	Calvary Chapel	1,156	1,209,888	50,953	25,120
	Christ	300		21,947	23,705
	Chapel of Our Saviour				
	Congregation of Trans-figuration Chapel	69		605	459
	Epiphany	449		53,407	12,956
	Grace	1,500	2,874,885	326,947	96,040
	Grace Chapel	1,000		5,638	1,200
	Grace—Emanuel	301	76,222	8,731	3,311
	Heavenly Rest	1,485		38,152	19,453
	Holy Apostles	609	100,000	9,296	7,296
	Hol Comforter	100	7,000	1,672	970
	Holy Communion	1,355		37,000	14,000
	Holy Rood	500	245,000	12,356	4,424
(Lenox Ave. & 122d St.)	Holy Trinity	1,166	400,000	74,937	15,744
	Incarnation	653		107,272	20,614
	Incarnation Chapel	870		3,595	9,680
	Messiah	51	50,000	339	457
	Resurrection	200	No Report		
	S. Andrew	1,501	200,000	29,159	13,985
	S. Ann (For Deaf Mutes)	230		1,108	552
	S. Bartholomew				
	S. Bartholomew's Parish House	3,385		229,900	52,236

LOCATION	CHURCH	Communicants	Prop. Value	Income	Salary
	S. Clement	167	126,322	4,766	2,231
	S. Cornelius	385		2,592	2,350
	S. Cyprian	600	No Report		
	S. Edward the Martyr	586			3,267
	S. Esprit	226	692,000	8,465	7,030
	S. George	5,137		103,893	26,927
	S. Ignatius	478	370,000	20,907	9,704
(312-332 East 88th St.)	S. James	497	1,649,716	89,160	32,134
	Holy Trinity	1,091	No Report		
	S. John Evongelist	459	131,000	7,359	3,975
	S. Luke	1,180	400,000	18,298	9,329
	S. Mark	777		31,789	8,500
	Mark Chapel				
	S. Mary	500	78,632	3794	2,400
	S. Mary the Virgin	1,050	972,693	55,022	27,566
	S. Matthew	577	234,662	23,988	13,376
	S. Michael	1,309	1,079,500	58,146	22,810
	S. Peter	425		5,852	4,920
	S. Philip	1,593	No Report		
	S. Stephen	330	530,000	24,547	11,278
	S. Thomas	2,720		216,228	32,984
	S. Thomas Chapel	1,275			
	Transfiguration	1,201	No Report		
	Trinity	1,344			
	S. Paul's Chapel	200			
	Trinity Chapel	208			
	S. Agnes Chapel	2,561			
	S. Augustine's Cpl.	486			
	S. Chrysostom's Cpl.	807			
	S. Cornelius Chapel	100			
	S. Luke's Chapel	2,723			
	Intercession Chap'l	1,273			
	Zion & S. Timothy	1,497	42,000	21,500	21,880
BOROUGH OF THE BRONX.					
(Tremont)	Advocate	399	31,000	3,944	2,953
	Atonement	125	8,000	881	410
(West Farms)	Grace	281			
(City Island)	Grace	55	13,000	501	413
	Holy Faith	776	32,778	3,502	1,711
	Holy Nativity	212	37,000	2,768	1,393
	Holy Spirit	337		2,275	1,335
	Mediator	232	159,400	13,366	5,230
(Morrisania)	S. Alban	274	68,000	28,925	2,401
	S. Ann	771	341,275	9,670	7,391
	S. David	550		2,363	2,363
(Williamsbridge)	S. Edmund	265	49,000	4,184	2,806
(Fordham)	S. George	161	21,000	3,389	802
	S. James	532	356,000	7,564	3,926
	S. Margaret	275		3,607	283
(Mott Haven)	S. Mary	757	56,500	7,374	3,583
	S. Martha	202		2,769	2,201
(Morrisania)	S. Paul	714	96,330	6,838	2,922
(Westchester)	S. Peter	754	88,250	11,800	8,146
	S. Simeon	220	55,000	4,346	926
(Woodlawn)	S. Stephen	148	20,470	1,279	764
BOROUGH OF RICHMOND.					
(Mariners' Harbor)	All Saints	151	5,000	850	720
West New Brighton	Ascension	641	75,000	8,780	4,244
New Brighton	Christ	778	172,700	2,983	7,795
Eltingville (Southfield)	Holy Comforter	100	4,000	1,672	970
Richmond	S. Andrew	349	116,000	2,894	2,392
Port Richmond	Redentore	154	No Report	No Report	
Clifton	S. John	820		19,042	4,918
Rossville	S. Luke	135	21,000	1,056	900
West New Brighton	S. Mary	217	75,000	5,400	3,994
Tompkinsville	S. Paul	142	No Report	No Report	
Oak Street, Concord	S. Simon's Chapel	104		1,037	340
Tottenville	S. Stephen	192	12,000	2,814	1,264
New Dorp	Trinity	140	14,000	2,495	2,218
OUTSIDE OF THE CITY OF NEW YOK.					
Nyack	Grace	450	55,000	3,036	2,913
Ossining	S. Paul	245	86,475	2,735	2,202
	Trinity	380	164,300	10,064	4,142
Patterson	Christ	64	10,164	501	390
Pearl River	S. Stephen	36	3,000	324	142
Peekskill	S. Peter	502		4,656	3,380
Pelham Manor	Christ	175	60,406	7,381	2,921
Pelham (North)	Redeemer	177	40,600	4,115	2,175
Piermont	Christ	183	62,500	1,447	1,019
Pine Plains	Regeneration	70	9,500	515	79
Pleasant Valley	S. Paul	40	6,600	294	90
Pleasantville	S. John	144	46,800	4,181	1,745
Port Chester	S. Peter	930	128,876	10,834	7,467
Port Jervis	Grace	139	17,250	1,120	1,031
Poughkeepsie	Christ	750	199,753	16,846	7,786
	Holy Comforter	499	61,553	3,782	2,623
	S. Paul	794	148,000	6,450	3,500

Figures giving the fair and accurate status of Trinity Parish are not available.

LOCATION	CHURCH	Communi- cants	Prop. Value	Income	Salary
Red Hook (Barrytown)	Christ	160	17,400	2,020	1,450
	All Saint's Chapel	35	13,700	788	444
Rhinebeck	Messiah	93	85,000	5,834	4,342
Rosendale	All Saint's	880	13,000	650	400
Rye	Christ	382	194,100	15,863	8,869
Saugerties	Trinity	181	23,000	3,040	2,113
Scarborough (Beechwood)	S. Mary	57	6,678	3,144
Scarsdale	S. James the Less	200	16,000	4,175	3,291
Spring Valley	S. Paul	105	10,500	649	494
Staatsburgh	S. Margaret	126	50,920	2,266	1,830
Suffern	Christ	153	6,395	3,306
Tarrytown	Christ	351	42,000	4,651	3,836
	S. Mark	292	75,000	3,363	2,041
Tivoli	S. Paul	217	No Report	No Report
Tuckahoe	S. John	151	2,571	1,455
Tuxedo Park	S. Mary	341	12,270	9,073
Walden	S. Andrew	290	25,800	2,727	1,378
Wappinger's Falls	Zion	585	132,164	6,442	4,123
Warwick	Christ	161	14,000	2,566	1,686
West Park	Ascension	63	42,000	2,385	1,435
White Plains	Grace	621	5,000	10,061	6,481
	S. Bartholomew	185	9,008	5,592	1,907
Yonkers	Christ	445	55,800	3,668	2,824
	S. Andrew	1,200	157,000	16,211	8,934
	S. John	1,527	510,000	21,807	12,908
	S. Paul	178	38,000	6,972	5,244
(Sherwood Park)	S. Mary	50	8,000	964	917
(Nepera Park)	S. Mark	71	141	125

Figures in salary column are for current expenses.

No report as to rectories.

There are also 39 other parishes with less than 20 communicants or with figures lacking.

DIOCESE OF NORTH CAROLINA. (A. D. 1817.)

LIMITS—On the east the counties of Northampton, Halifax, Edgecombs, Wilson, Johnston, Harnett, Moore, Lee, Richmond, and Scotland, and on the west the counties of Surry, Yadkin, Iredell, and Mecklenburg, and all counties lying between.

Population (1910), 1,115,150. Area, 23,080 sq. m.

BISHOP,

The Rt. Rev. Joseph Blount Cheshire, D.D. (1893.) Residence, Raleigh.

Secretary,

The Rev. Julian Edward Ingle, Raleigh.

PARISH STATISTICS.

LOCATION	CHURCH	Communi- cants	Prop. Value	Income	Salary
Ansonville	All Souls	14	\$1,500	\$312	\$200
Battleboro	St. John	31	2,000	361	100
Burlington	Holy Comforter	127	45,250	4,007	1,700
Chapel Hill	Chapel of the Cross	80	18,500	1,240	600 R
Charlotte	S. Martin	109	15,000	4,468	1,500
(Dilworth)	Holy Comforter	123	35,000	3,648	1,800
(Seversville)	S. Andrew	16	1,700	106	14
	S. Mary the Virgin	68	3,000	153
	S. Michael and
	All Angels	115	8,600	604	250 R
	S. Peter	552	70,800	8,385	2,400
Cleveland	Christ	49	1,300	125
Concord	All Saints	63	6,000	851	450
Coolamee	Good Shepherd	47	225	125
Davie County	Ascension	12	1,300	100
Duke	S. Stephen	51	3,700	717	552
Durham	S. Philip
(West)	S. Joseph
(East)	S. Andrew	614	51,000	5,425	1,800 R
	S. Titus	30	2,000	356	139 R
Edgecombe Co.	S. Matthew	1,000	2
Greensboro	Holy Trinity	239	18,000	3,596	1,800 R
	Redeemer	25	1,264	428	60
	S. Andrew	133	17,000	3,027	1,000
	S. Mary
Halifax	S. Mark	34	1,500	344	150
Hamlet	All Saints	35	2,500	656	360
Henderson	Holy Innocents	236	44,842	21,641	2,000 R
High Point	S. Mary	46	8,000	1,120	1,000
Hillsboro	S. Matthew	72	17,200	2,386	1,000 R
Iredell Co.	S. James	50	1,900	7	100
Jackson	The Saviour	22	4,500	193	200
Kittrell	S. James	25	6,300	300 R
Laurinburg	S. David	15	2,500	225	120
Lawrence	Grace Memorial	34	3,000	209	12
Leaksville	Epiphany	50	4,600	627	200
Lexington	Grace	32	4,325	2,153	1,000
Littleton	S. Anna	33	1,400	80	50
	S. Alban	32	4,000	250 R
Louisburg	S. Matthias	34	3,500	130
	S. Paul	65	8,500	710	300 R

LOCATION	CHURCH	Communi- cants	Prop. Value	Income	Salary
Mayodan	Messiah	115	4,500	874	385
Mecklenburg County	S. Mark	48	3,000	364	178 R
Middleburg	Heavenly Rest	20	900	125
Monroe	S. Paul	53	10,500	770	500 R
Mooreville	S. Stephen	12	1,500	67	96
Mount Airy	Trinity	42	3,250	680	400
Northampton County	S. Luke	19	2,000	111	72
Orange County	S. Mary	18	1,600	25	6
Oxford	S. Stephen	191	26,500	2,454	992 R
	S. Cyprian	40	500	30	12
Pittsboro	S. Bartholomew	22	3,400	39	200 R
	S. James	29	1,280	79	10
Raleigh	Christ	501	129,500	15,949	2,400 R
	S. Ambrose	152	4,800	1,387	300 R
	S. Augustine Chapel	77	10,000	1,083	125
	S. Mary Chapel	12	8,000	677
	S. Saviour	77	6,000	986	200
	The Good Shepherd	475	100,000	24,923	1,500 R
Reidsville	S. Thomas	65	8,500	850
Ridgeway	Good Shepherd	24	2,000	12	120
Roanoke Rapids	All Saints	57	2,400	1,491	600
Rockingham	Messiah	55	5,000	500
Rocky Mount	Good Shepherd	288	25,000	4,196	1,500 R
	S. Matthew	83	5,650	51	25 R
	S. Mary	29	1,350	92	50
Salisbury	S. Luke	220	39,200	6,444	1,500 R
	S. Paul	67	2,700	143	50
	S. Peter	25	800	42
Satterwhite	S. Simeon (Coloured)	58	1,150	25
Sanford	S. Thomas	14	2,500	195 R
Scotland Neck	Trinity	91	12,000	978	720 R
Smithfield	S. Paul	25	3,000	538	250 R
Southern Pines	Emmanuel	22	2,500	1,056	450
Speed	S. Mary	20	1,000	73	12
Spray	S. Luke	86	500	1,427	650
Statesville	Holy Cross (Coloured)	26	500	175	60
	Trinity	56	4,500	566	300 R
Stovall	S. Peter	19	1,000	294	125
Tarboro	Calvary and Chapel	390	27,500	3,945	1,800 R
	S. Luke	75	3,700	293	120
Townsville	Holy Trinity
Vance County	S. John	43	4,600	300
Wadesboro	Calvary	120	12,700	1,527	1,000 R
Walnut Cove	Christ	23	1,500	128	145
Warrenton	All Saints	28	2,000	140	95
	Emmanuel	71	7,500	895	296
Weldon	Grace	35	3,000	143	600 R
Wilson	S. Mark	68	2,850	216	120
	S. Timothy	142	24,000	2,375	1,200 R
Winston	S. Paul	282	60,000	4,484	1,500
	S. Stephen	20	1,500	106	60
Woodleaf	S. Andrew	36	1,800	50

There are also 24 other parishes with less than 20 communicants or with figures lacking.

NORTH DAKOTA.

MISSIONARY DISTRICT.

LIMITS—The State of North Dakota.

Population (1910), 577,056. Area, 15,000 sq. m.

MISSIONARY BISHOP,

The Rt. Rev. John Poyntz Tyler, D.D. (1914.) Residence, Fargo.

Secretary,

The Rev. Laurence G. Moultrie, Valley City.

PARISH STATISTICS.

LOCATION	CHURCH	Communi- cants	Prop. Value	Income	Salary
Fargo	Gethsemane Cath	344	\$21,000	\$5,358	\$900 R
Bathgate	Redeemer	14	3,000	335 R
Bismarck	S. George	69	8,800 R
Buffalo	Calvary	12	3,700	107	100 R
Casselton	S. Stephen	40	12,000	841	366 R
Devils Lake	The Advent	96	18,500	4,556	1,135 R
Dickinson	S. John	47	10,000	4,480	480 R
Grafton	S. James	27	3,500	74 R
Grand Forks	S. Paul	288	20,200	5,247	1,300 R
Jamestown	Grace	73	14,500	1,064 R
Lakota	Good Shepherd	71	4,500	674	85 R
Langdon	Our Saviour	70	6,500	296	75
Larimore	S. John	29	6,500	363	25 R
Linton	22	2,000	497	250
Lisbon	S. Matthew	22	5,300	1,274	540 R
Mandan	Christ	54	7,000	1,446	250 R

LOCATION	CHURCH	Communicants	Prop. Value	Income	Salary
Minnewaukan	Grace	27	6,500	637	374
Minot	All Saints	63	13,200	1,436	1,110 R
Park River	S. Peter	44	8,000	795	520 R
Rugby	S. Paul	33	6,500 R
Valley City	All Saints	69	14,200	1,774	1,078 R
Waupeton	Trinity	53	8,000	314	232 R
Walshville	S. Luke	26	1,600	403	150 R
Williston	S. Peter	39	5,300	4,024	366R

There are also 23 other parishes with less than 20 communicants or with figures lacking.

NORTH TEXAS.

MISSIONARY DISTRICT.

LIMITS—That part of the State of Texas lying west of the counties of Wichita, Archer, Young, Stephens, Eastland and Brown, and north of the counties of McCulloch, Concho, Schleicher, Crockett, Pecos and Reeves.

Population (1910), 407,515. Area, 74,852 sq. m.

BISHOP,

The Rt. Rev. Edward Arthur Temple, D.D. (1910.) Residence, Amarillo, Texas.

Secretary,

The Rev. G. Churchill Rafter, Colorado, Texas.

LOCATION	CHURCH	Communicants	Prop. Value	Income	Salary
Ablene	Heavenly Rest	172	\$8,750	\$1,855	\$1,134 R
Amarillo	S. Andrew	177	8,000	2,230	1,087 R
Ballinger	All Saints	31	2,700	232	165
Big Spring	S. Mary the Virgin	40	4,200	566	325 R
Childress	S. Luke	40	3,500	499	300 R
Clarendon	S. John Baptist	40	8,000	866	600 R
Co'eman	Holy Spirit	37	1,700	1,870	200
Colorado	All Saints	38	6,100	792	600 R
Dalhart	S. James	29	2,000	206	180
Plainview	S. Mark	39	1,500	316	276
Shamrock	S. Mich. & All Angels	8	1,200	191	180
Quanah	Trinity	31	2,500	474	300
San Angelo	Emmanuel	133	14,800	1,765	1,200 R
Snyder	Grace	9	1,540	124	80
Stamford	S. Luke	20	2,500	203	180
Sweetwater	S. Stephen	19	500	270	100

There are also 17 other parishes with less than 20 communicants or with figures lacking.

DIOCESE OF OLYMPIA. (A. D. 1910.)

LIMITS—That part of the State of Washington that lies to the West of the Cascade Mountains.

Population (1900), 338,825. Area, 24,880 sq. m.

BISHOP,

The Rt. Rev. Frederic W. Keator, D.D. (1902.) Residence, The Rutland, Tacoma, Wash.

Secretary,

The Rev. Rodney J. Arney, Kent.

PARISH STATISTICS.

LOCATION	CHURCH	Communicants	Prop. Value	Income	Salary
Aberdeen	S. Andrew	111	\$1,940	
Anacortes	Christ	40	776	
Bremerton	S. Paul	105	3,136	
Bellingham	S. Paul	245	3,479	
Centralia	S. John	77	1,138	
Chehalis	Epiphany	110	214	
Elma	S. Luke	35	291	
Everett	Trinity	390	2,325	
Hoquiam	Trinity	100	1,708	
Kent	S. James	161	2,046	
Mount Vernon	S. Paul	42	459	
Olympia	S. John	162	2,209	
Orillia	S. Andrew	13		
Port Angeles	S. Andrew	100	49	
Port Townsend	S. Paul	126	1,277	
Puyallup	Christ	55	513	
Renton	S. Luke	75	553	
Seattle	S. Clement	230	2,939	
	S. Luke	80		
	All Saints	200	1,805	
	Christ	260	3,458	
	S. Andrew	46	684	
	S. James	31	400	

No Report

LOCATION	CHURCH	Communi- cants	Prop. Value	Income	Salary
	S. Mark	1,204		13,055	
	S. Paul	365		3,620	
	Trinity	800		11,997	
	Epiphany	220		3,047	
(East)	Emmanuel	49		636	
(West)	S. John	153		1,476	
	Japanese Mission	27		604	
Sedro-Wooley	S. James	18		510	
Snohomish	S. John	30		211	
South Bend	S. John	64		902	
Tacoma	Holy Communion	250		2,228	
	S. Andrew	61		760	
Tacoma (South)	S. John	32		231	
	S. Luke	269		2,927	
	Trinity	600		1,811	
Vancouver	S. Luke	190		2,082	

There are also 17 other parishes with less than 20 communicants or with figures lacking. Neither property values or salary figures available.

DIOCESE OF OHIO. (A. D. 1818.)

LIMITS—The Diocese comprises that portion of the State of Ohio lying north of the southern line of the counties of Mercer, Shelby, Auglaize, Logan, Union, Marion, Morrow, Knox, Coshocton, Tuscarawas, Harrison, and Jefferson.

Population (1900), 2,244,198. Area, 21,007 sq. m.

BISHOP,

The Rt. Rev. William Andrew Leonard, D.D. (1839.) Residence, 3054 Euclid Ave., Cleveland.

Coadjutor Bishop.

The Rt. Rev. Frank Du Moulin D.D. (1914.) Residence, 2065 Scottwood Ave. Office, 1606 Second National Bank Bldg., Toledo.

Secretary,

The Rev. George P. Atwater, 56 Oakdale Ave., Akron.

PARISH STATISTICS.

LOCATION	CHURCH	Communi- cants	Prop. Value	Income	Salary
Cleveland	Trinity Cath	1,671	\$665,500	\$50,979	\$28,120 R
Akron	Our Saviour	780	120,000	8,257	6,654
	S. Andrew	78	5,000	1,306	787
	S. Paul	786	150,000	18,014	9,500 R
Alliance	Trinity	50		461	360
Ashtabula	S. Peter	395	20,000	4,445	2,523
Barberton	S. Andrew	76	6,000	1,014	690
Bellefontaine	Trinity	184	31,000	1,938	1,694 R
Bellevue	S. Paul	193		930	666 R
Berea	S. Thomas	76	13,200	229	160
Boardman	S. James	61	7,000	983	737 R
Bowling Green	Holy Innocents	20	4,000	265	236
Canton	S. Paul	329	15,000	12,644	4,088
Cleveland	All Saints	261	30,000	2,740	2,423 R
	Emmanuel	1,431	150,000	22,285	10,563
	Christ	373	25,000	4,572	2,150 R
	Good Shepherd	563	20,000	3,770	2,100 R
	Grace	492	80,000	6,435	5,036
	Grace (South)	300	11,300	1,830	1,641 R
	Holy Spirit	345	18,000	5,859	2,564 R
	Incarnation	464	30,000	6,325	3,000
	S. Agnes	53	38	141	28
(Euclid Heights)	S. Alban	78	14,000	2,167	1,600
	S. Andrew	229		2,133	904 R
	S. James	202	20,000	2,064	1,555
	S. John	390	60,000	5,635	3,918 R
West	S. Luke	434	13,000	4,536	2,735
	S. Mark	447	22,500	2,498	1,680
	S. Mary	270	22,000	2,473	1,520
	S. Matthew	138	5,000	764	810
	S. Paul	920	272,000	27,879	20,573 R
(East)	S. Paul	348	30,000	5,871	3,273
(Brooklyn)	S. Philip the Apostle	269	3,500	2,024	1,879
(Collinwood)	S. Stephen	72	2,800	669	192
Clyde	Grace	85			
Conneaut	S. Paul	135	8,000	1,303	825
Coshocton	Trinity	165	17,000	1,294	817 R
Cuyahoga Falls	S. John	299	30,000	4,219	1,725 R
Defiance	Grace	114	8,000	1,567	480 R
Dennison	S. Barnabas	50	3,000	412	3,87 R
East Liverpool	S. Stephen	812	34,000	3,390	3,051 R
East Plymouth	S. Matthew	44		307	104 R
Elyria	S. Andrew	415	20,000	4,104	263 R
Findlay	Trinity	133	10,300	2,087	1,575
Postoria	Trinity	73	3,000	590	597 R
Fremont	S. Paul	232	43,000	5,683	2,930 R
Galion	Grace	150	11,000	1,323	1,209 R
Gambier (Harcourt Parish)	Holy Spirit	377	10,500	3,532	1,475 R

LOCATION	CHURCH	Communi- cants	Prop. Value	Income	Salary
Geneva	Christ	63	6,000	658	590
Hudson	Christ	120	5,000	1,156	1,067
Huron	Christ	163	9,000	1,271	797 R
Jefferson	Trinity	18	554	552 R
Kent	Christ	107	2,000	988	796
Kinsman	Grace	14	4,500	221	158 R
Lakewood	Ascension	469	4,673	4,080 R
	St. Peter	79	12,000	2,595	1,756 R
Lima	Christ	211	25,000	2,944	2,288 R
Lisbon	Trinity	26	4,008	544	458
Lorain	Redeemer	189	22,000	2,382	1,375 R
(South)	S. David	103	10,000	987	562
Lyme	Trinity	30	2,250	308	77
Mansfield	Grace	384	50,000	5,890	3,661
Marion	S. Paul	220	40,000	2,001	1,490 R
Marysville	S. Mary	28	3,000	663	394 R
Massillon	S. Timothy	491	100,000	10,507	6,327 R
Maumee	S. Paul	122	8,000	1,046	793 R
Medina	S. Paul	139	30,000	32	1,263 R
Milan	S. Luke	35	4,000	504	361
Monroeville	Zion	86	11,500	1,152	541 R
Mount Vernon	S. Paul	458	32,000	3,178	2,116 R
New Philadelphia	Trinity	42	14,750	432	258 R
Niles	S. Luke	244	14,500	2,594	1,831 R
Norwalk	S. Paul	416	82,000	9,825	4,046 R
Oberlin	Christ	103	7,500	2,061	908
Painesville	S. James	403	75,000	6,560	3,634 R
Perry	S. Anne	61	489	428
Port Clinton	S. Thomas	161
Put-in-Bay	S. Paul	51	6,500	1,727	1,391
Ravenna	Grace	176	9,500	2,043	1,427 R
Salem	Our Saviour	241	35,000	1,527	1,848
Sandusky	Calvary	488	40,000	3,275	2,014
	Grace	509	139,500	5,336	4,113 R
Sebring	S. Matthew	46	517	217
Shelby	S. Mark	125	6,500	1,189	738
Sidney	S. Mark	52
Steubenville	S. Stephen	246	40,000	5,817	2,440
	S. Paul	641	85,000	9,636	3,435
Struthers	S. Paul	39
Tiffin	Trinity	213	25,000	3,073	1,864
Toledo	All Saints	73	5,500	1,070	798 R
Toledo	S. Alban	273	15,500	1,368
	Grace	250	25,000	1,548	1,380 R
	S. Mark	1,152	125,000	15,641	10,639
East Side	S. Paul	164	26,000	2,020	1,472 R
	Trinity	1,709	30,467	16,262 R
	S. Andrew	93	3,500	1,305	780
Unionville	S. Michael	37	403	237
Warren	Christ	459	39,800	5,687	3,028 R
Wellsville	Ascension	121	12,938	1,003	679 R
Willoughby	Grace	66	7,800	1,625	374 R
Wooster	S. James	102	10,000	3,563	1,593 R
Youngstown	S. John	1,118	12,188	10,567
	S. James	90	3,100	1,013	362 R
	S. Augustine	244	6,000	2,416	892
	S. Andrew

There are also 22 other parishes with less than 20 communicants or with figures lacking.

OKLAHOMA.
MISSIONARY DISTRICT.

LIMITS—That part of the State of Oklahoma lying west of the east boundaries of the counties of Kay, Payne, Pawnee, Lincoln, Pottawatomie, McClain, Garvin, Murray, Carter, and Love.

Population (1910), 910,000. Area, 38,000 sq. m.

BISHOP.

The Rt. Rev. Francis Key Brooke, D.D. (1893.) Residence, 427 West Ninth St., Oklahoma City.

Secretary,

The Rev. Henry Hapgood Fay, Anadarko.

PARISH STATISTICS.

LOCATION	CHURCH	Communi- cants	Prop. Value	Income	Salary
Oklahoma City	St. Paul's Cath.	580
Altus	S. Paul	22
Alva	S. Stephen	27
Anadarko	Grace	16
Ardmore	S. Philip	86
Blackwell	8
Carmen	8

LOCATION	CHURCH	Communicants	Prop. Value	Income	Salary
Chandler	S. Stephen	23			
Chickasha	S. Luke	61			
Chilocco	(Indian)	88			
Clinton		21			
Edmond		11			
El Reno	Christ Memorial	45			
Enid	S. Matthew	102			
Fay	(Indian)	45			
Fort Sill		16			
Geary	Emmanuel	6			
Guthrie	Trinity	95			
Hobart	S. John	15			
Lawton	S. Andrew	52			
Lindsay	Epiphany	5			
Marietta		3			
Mangum		14			
Newkirk	S. John	23			
Norman	S. John	28			
Oklahoma City	Redeemer (Coloured)	36			
Pauls Valley	S. Mary	9			
Pawnee	Ascension	50			
Perry	S. Mark	9			
Ponca City	S. Andrew	23			
Purcell	S. James	11			
Shawnee	Emmanuel	101			
	S. Thomas (Coloured)	18			
Snyder		5			
Stillwater	S. Andrew	40			
Sulphur	S. Luke	18			
Wanette	All Saints	6			
Watonga	S. Stephen	5			
Woodward	S. John	28			

No figures as to property, income and salaries available.

DIOCESE OF OREGON. (A. D. 1889.)

LIMITS—That part of the State of Oregon lying west of the boundary line of the counties of Wasco, Crook, and Klamath, i. e., west of the Cas that lies to the west of the Cascade Mountains.

Population (1910), 529,895. Area, 29,457 sq. m.

BISHOP,

The Rt. Rev. Walter Taylor Sumner, D.D. (1915.) Residence, 574 Elm St., Portland Heights, Portland.

Secretary,

The Rev. John D. Rice, 925 Umatilla Ave., Portland.

PARISH STATISTICS.

LOCATION	CHURCH	Communicants	Prop. Value	Income	Salary
Portland	Pro-Cath. St. Stephens	417	\$41,000	\$5,620	\$3,060
Ashland	Trinity	84	7,500	1,094	275 R
Astoria	Grace	121	18,500	4,480	5,96 R
(Upper)	Holy Innocents	30	5,000	568	200 R
Bandon	S. John	38	3,600	599	411
Coquille	S. James	34	4,000	680	240
Corvallis	Good Samaritan	91		2,555	1,000 R
Eugene	S. Mary	205	45,000	2,613	1,500 R
Grant's Pass	S. Luke	55		1,489	235 R
Marshfield	Emmanuel	107	14,000	2,334	1,200
McMinnville	S. Barnabas	25		1,159	226 R
Medford	S. Mark	80	1,800	2,753	600
Milwaukie	S. John	29	1,800	364	200
Newport	S. Stephen	56	2,500	493	408 R
Oregon City	S. Paul	170	20,000	5,149	600 R
Portland	All Saints	68	21,000	881	450 R
	Good Shepherd	145	12,000	2,454	1,200 R
	Grace	178	4,000	2,539	1,200
	Our Saviour	47	4,000	342	237
	S. Andrew	65	1,000	279	159
	S. David	473	75,000	5,324	1,575 R
	S. John Memorial	135	9,000	1,044	550
	S. Mark	243	25,000	6,110	2,050 R
	S. Matthew	58	6,000	1,105	570
	S. Mich. & All Angels	156	3,850	1,409	600
	S. Paul	48	1,500	385	300
	Trinity	800		11,179	3,400 R
Riddle		16			
Roseburg	S. George	76	11,500	1,133	374 R
S. Helen's	Christ	35	6,200	692	122
Salem	S. Paul	153	15,000	1,726	1,170 R
Seaside	Calvary	23	1,500	242	114 R
Sutherlin	Holy Spirit	35	4,000	535	120

There are also 17 other parishes with less than 20 communicants or with figures lacking.

DIOCESE OF PENNSYLVANIA. (A. D. 1784.)

LIMITS—The counties of Philadelphia, Delaware, Chester, Montgomery, and Bucks, in the State of Pennsylvania.

Population (1900), 1,994,339. Area, 2,119 sq. m.

BISHOP,

The Rt. Rev. Philip Mercer Rhinelander, D.D., LL.D., D.C.L. (1911.) 251 S. 22nd St., Philadelphia. Office, Church House, 12th and Walnut Sts., Philadelphia.

Suffragan Bishop,

The Rt. Rev. Thomas J. Garland, D.D., D.C.L. Church House, 12th and Walnut Sts., Philadelphia.

Secretary to the Bishop,

The Rev. A. J. Arnold Church House, 12th and Walnut Sts., Philadelphia.

Secretary,

The Rev. Charles L. Fulforth, 2640 E. Huntington St., Philadelphia.

PARISH STATISTICS.

LOCATION	CHURCH	Communi- cants	Prop. Value	Income	Salary
Ambler	Trinity	150	\$150,000	\$2,569	\$1,360 R
Ardmore	S. Mary	283	38,000	10,222	2,500 R
Bala	S. Asaph	549	86,000	3,895	3,000 R
Bristol	S. James	127	2,047	1,200
	S. Paul	297	2,639
Bryn Mawr	Redeemer	521	10,958	6,000 R
Buckingham	Trinity	49	7,300	2,035	1,200 R
Cheltenham (P.O. Ogontz)	S. Paul	392	130,000	17,419	2,500 R
	Trinity	70
Chester	S. Luke	125	15,000	1,790	1,000 R
	S. Paul	749	12,431	2,700 R
C. L. Emanuel
Clifton Heights	S. Stephen	179	25,000	2,176	600 R
Coatesville	Trinity	240	4,597	1,500 R
Collingdale	Trinity	109	6,000	2,344	1,500
Concord (P.O. Ward)	S. John	21	10,000	1,021	400 R
Conshohocken	Calvary	427	90,000	8,667	2,400 R
Darby	All Saints	301	18,000	2,315	1,500
Downingtown	S. James	208	2,661	1,350 R
Doylestown	S. Paul	184	10,000	2,167	1,076
Elmwood	S. Cyprian
Edgington	Christ	100	15,000	1,526	1,000 R
Eddystone	S. Luke	27	12,000	1,454	1,500
Fallsington	All Saints	71	485	300 R
Great Valley	S. Peter	30	13,000	1,485	600
Gulph Mills	Trinity	33	5,000	1,613	1,200
Gwynedd	Messiah	145	22,000	4,495	1,500 R
Hatboro	Advent	29	14,000	1,470	571
Highland Park	Holy Sacrament	97	9,500	1,813	1,500
Honeybrook (P.O. Cupola)	S. Mark	74	10,000	1,551	1,200
Hulmeville	Grace	72	624	320
Jenkintown	Our Saviour	325	150,000	15,409	2,500 R
Kelton (New London)	S. John	35	6,356	245	350
Kennett Square	Advent	48	10,000	856	600
Langhorne	S. James	58	1,047	360
Lansdowne	S. John Evangelist	517	56,000	10,434	2,400 R
Lower Merion (P. O. Cynwyd)	S. John	175	90,000	4,328	2,200 R
Lower Providence (Perkiomen)	S. James	50	10,000	1,387	1,200 R
	S. Martin	134	1,094	410 R
Marcus Hook	Christ	335	No Report
Media	Incarnation	87	15,700	1,046	1,200 R
Morrisville	Atonement	116	17,000	2,635	700 R
Morton	S. Luke	140	2,183	1,200
Newtown	S. John	650	77,750	11,889	2,100 R
Norristown	Holy Trinity
(East)	All Saints	300	80,000	7,756	1,500 R
(West)	S. Stephen	134	10,000	2,094	1,200 R
Norwood	Good Samaritan	223	66,375	5,479	1,460 R
Paoli	Ascension	59	970	350
Parkeburg	S. John	59	12,000	1,091	450 R
Pequea	Advent	33	40,000	2,074	1,500
Philadelphia	Advocate (Memorial)	1,392	300,000	11,957	3,000
	All Saints	251	60,000	4,078	2,000 R
Lower Dublin	All Saints	575	45,000	6,576	2,000
Moyamensing	All Souls (Deaf)	309	58,000	1,156	1,500
	Annunciation	280	11,949	1,790 R
	Ascension	456	80,000	7,815	2,000
	Atonement (Watson Memorial)	600	135,000	9,864	2,500 R
Germantown	Calvary	625	140,000	20,106	3,000 R
	Calvary	320	46,000	4,348	1,200 R
	Christ	504	600,000	21,269	3,000
	Christ Chapel	200	6,313
(6th and Venango Sts)	Christ	274	35,000	2,734	1,500
Germantown	Christ	627	125,000	13,328	3,000 R
	Covenant	752	75,000	8,089
	Divinity School Chapel
	Crucifixion	301	60,000	4,258	1,200
Kensington	Emmanuel	293	35,000	2,738
Holmesburg	Emmanuel	406	65,000	3,372	1,200 R

LOCATION	CHURCH	Communi- cants	Prop. Value	Income	Salary
	Emmanuello	193	35,000	136	1,500
Germantown	Epiphany	196	40,000	6,407	1,800
Sherwood	Epiphany	508	48,000	6,944	1,500
	Gloria Dei	395	30,000	5,036	2,000 R
	Good Shepherd	433	100,000	3,977	1,500 R
(Girard and Leidy Aves.)	Grace	300	80,000	10,533	5,200
Mt. Airy	Grace	490	96,000	14,132	3,000 R
	Holy Apostles	1,533	43,685
(19th and Titan Sts.)	Holy Comforter (Memorial)	326	100,000	7,327	2,000
West	Holy Comforter	416	60,000	4,221 R
	Holy Communion Chpl.	833	10,898	4,375 R
	Holy Innocents	190	18,000	3,376	1,200
(19th and Walnut Sts.)	Holy Trinity	3,364	900,000	152,258 R
	Holy Trinity (Memorial Chapel)	408	180,000	17,848
	Holy Trinity (Chapel of Prince of Peace)	1,087	100,000	8,441
	Home of the Merciful Saviour)
Branchtown	House of Prayer	122	25,000	1,939	720 R
	Incarnation	677	165,000	15,727	3,000
	Messiah	198	30,000	2,039	1,200 R
	Mediator	482	11,042	3,635
	Phillips Brooks Memorial Chapel	106	19,000	9,096
	Redemption	525	120,000	5,002	2,000 R
	Resurrection	960	130,000	19,305	2,000 R
Roxborough (2nd St. & Tabor Road, Olney)	S. Alban	104	20,000	2,648	1,200 R
	S. Alban	202	100,000	3,262
	S. Ambrose	329	30,000	2,941	1,200
(18th St., above Spruce)	S. Andrew	282	90,000	16,323	2,200 R
West	S. Andrew	484	107,000	12,128	2,500 R
	S. Augustine	184	25,000	3,898	1,400
Haddington	S. Barnabas	359	90,000	4,179	1,492
Germantown	S. Barnabas	170	12,000	3,275	1,000 R
Kensington	S. Barnabas	437	60,000	2,353	1,200 R
	S. Bartholomew	427	65,000	4,638	1,500
	S. Clement	753	290,000	23,978	5,500 R
Elmwood	S. Cyprian (Col'd)	492	102,900	4,522	1,600 R
	S. David	591	68,000	3,800	1,200 R
	S. Elisabeth	75	2,190	500
West (Pt. Richmond)	S. George	380	46,000	3,572	1,200 R
	S. George	301	32,000	4,380	1,200
	S. George Chapel	120	5,000	1,236	200
(22d and Walnut Sts.)	S. James	1,192	105,000	47,288	7,000 R
Hestonville	S. James	402	35,000	3,326	1,200
Kingsessing	S. James	550	150,000	7,040	1,625 R
	S. James the Less	375	9,803	2,000 R
	S. John (Free)	873	80,000	4,310	1,000
N. Liberties	S. John	150	40,000	1,162	1,200
	S. John	211	20,000	2,525	1,200
	S. John Baptist	201	60,562	3,067	1,200 R
	S. John Chrysostom	448	10,000	5,659	700
	S. John Evangelist	630	230,000	9,506	2,500 R
Kensington	S. Jude and the Nativity	1,125	100,000	5,899	1,500 R
	S. Luke and the Epiphany	1,500	150,000	53,795	3,000
Germantown	S. Luke	857	200,000	29,461	4,000 R
	S. Luke the Beloved Physician	98	20,000	2,704	900 R
(Locust St. ab. 16th)	S. Mark	1,533	117,185	50,341	4,000 R
Frankford	S. Mark	1,770	250,000	20,835	3,000 R
	S. Mark	267	46,000	6,195	2,200 R
St. Martin's	S. Martin	453	150,000	31,574	3,000 R
Hamilton Village	S. Martin in the Field	433	180,000	13,374	2,500 R
Francisville	S. Mary	954	90,000	16,323	6,000
	S. Matthias	590	125,000	6,897
	S. Monica's Chapel	57	8,000	9,860	1,200
	S. Michael	481	60,000	8,038	2,100 R
	S. Michael and All Angels	231	2,458	1,200 R
	S. Nathaniel's Mission	325	62,000	14,688	1,500
15th and Porter Sts.)	S. Paul	4 12	110,000	4,573	1,900
Aramingo	S. Paul Memorial	225	35,000	3,495	1,200 R
Chestnut Hill	S. Paul	481	63,000	30,427	3,500 R
Overbrook	S. Paul	310	77,000	20,252	3,600
(Third and Pine Sts.)	S. Peter	851	299,796	60,796	6,000 R
Germantown	S. Peter	670	131,500	18,880
	S. Philip	540	65,000	7,757	3,000
	S. Sauveur	33	21,000	500	700
	S. Simeon	2,230	100,000	6,741	2,500 R
	S. Simon the Cyrenian	537	7,912	2,500 R
Wissahickon	S. Stephen	204	35,000	2,489	1,000 R
(10th St. ab. Chestnut)	S. Stephen	513	181,887	43,813	6,000
Bridesburg	S. Stephen	211	25,000	10,411	1,200
	S. Thomas	267	125,000	4,176	1,200
	S. Timothy	621	80,000	10,668	2,000 R
	The Saviour	1,667	24,757	5,500 R

LOCATION	CHURCH	Communi- cants	Prop. Value	Income	Salary
Southwark	Transfiguration	73	20,000	1,775	1,500
Oxford	Trinity	212	45,000	3,811	1,200 R
Crescentville	Trinity Chapel	318	143,000	9,006	2,000
Phoenixville	Zion	264	5,134	1,270
Pottstown	S. Peter	310	100,000	7,505	1,800 R
Quakertown	Christ	198	30,000	6,773	1,560
Radnor	Emmanuel	51	10,000	1,827	1,200
Radnor (Devon)	S. Martin	156	40,000	6,639	1,500 R
Ridley Park	S. David	83	4,593	2,533 R
Rockdale (Glen Riddle)	Christ	256	26,000	5,750	1,800 R
Rockledge	Calvary	155	13,000	2,655	1,200 R
Rosemont	Holy Nativity	251	6,048	1,800 R
Royersford	Good Shepherd Memorial	402	90,000	15,019	3,000 R
Southampton	Epiphany	78	19,000	2,001 R
Swarthmore	S. Columba	42	2,000	410	100
Upper Merion	Trinity	85	9,000	1,780	1,300
Upper Providence (Oaks)	Christ	186	41,449	6,068	1,200 R
Warwick	S. Paul	106	26,000	1,732	700 R
Wayne	S. Mary	51	15,000	1,269	840 R
Weldon (R. R. Sta., Glen- side)	S. Mary	350	115,000	13,165	3,000 R
West Chester	S. Peter	74	2,862	1,296 R
West Whiteland	Holy Trinity	448	10,134	1,800 R
White Marsh	S. Paul	120	13,000	2,865	800 R
Willow Grove	S. Thomas	288	130,000	7,709	2,000 R
Wyncote	S. Anne	68	7,500	2,134	1,200
Wynnewood	All Hallows	170	45,000	5,434	1,500 R
Yardley	All Saints	81	14,500	3,246	1,250
	S. Andrew	61	15,000	1,391	1,000 R

There are also 29 other parishes with less than 20 communicants or with figures lacking.

DIOCESE OF PITTSBURGH. (A. D. 1865.)

LIMITS—All that portion of the State of Pennsylvania comprising the Counties of Beaver, Butler, Armstrong, Indiana, Cambria, Allegheny, Westmoreland, Washington, Greene, Fayette, and Somerset.

Population (1910), 2,108,758. Area, 8,447 sq. m.

BISHOP,

The Rt. Rev. Cortlandt Whitehead, DD., LL.D. (1882.) Residence, 4868 Ellsworth Ave., Pittsburgh. Office, Jenkin Arcade, Pittsburgh.

Secretary,

The Rev. George W. Lamb, Jeannette.

PARISH STATISTICS.

LOCATION	CHURCH	Communi- cants	Prop. Value	Income	Salary
Ambridge	S. Matthias	67	\$9,500	\$610	\$415
Barnesboro	S. Thomas	140	4,500	1,280	1,200 R
Beaver Falls	S. Mary	232	24,287	3,006	1,200
Bellevue	Epiphany	338	80,000	11,980	4,730 R
Blairsville	S. Peter	23	292	235
Braddock	S. Mary	76	30,000	1,852	1,200
Brownsville	Christ	240	47,000	1,680
Butler	S. Peter	360	33,000	3,225	2,000
Canonsburg	S. Thomas	105	11,500	1,652	780 R
Carnegie	Atonement	80	9,968	1,360	700
Charleroi	S. Mary	70	10,000	1,338	1,000
Clairton	Transfiguration	34	4,500	293	272
Crafton	Nativity	227	40,000	4,703	1,800
Dunbar	S. John	38	6,700	509	400 R
Duquesne	S. Alban	43	3,544	186	151
Fairview	S. Paul	19	2,000	277	208
Georgetown	S. Luke	23	3,000	252	208
Greensburg	Christ	155	42,500	2,905	1,975 R
Homestead	S. Matthew	323	53,000	3,114	1,380
Indiana	Christ	51	15,000	2,577	800
Jeannette	Advent	124	11,128	922	530
Johnstown	S. Mark	375	95,000	3,553	800 R
Kittanning	S. Paul	360	66,000	1,524	2,502
Latrobe	S. Luke	24	3,500	266	121
Leechburg	Holy Innocents	23	16,000	1,017	600 R
McKeesport	S. Stephen	611	30,000	5,439	1,884
Monessen	Holy Trinity	26	5,000	505	180
Monongahela	S. Paul	160	33,000	510	450
New Brighton	Christ	121	13,500	2,381	1,500
New Kensington	S. Andrew	82	9,000	964	1,200
Oakmont	S. Thomas	296	107,303	6,901	2,000 R
Pittsburgh:					
(Brookline)	Advent	110	9,000	1,143
Allegheny	All Saints	153	35,000	3,807	2,251
Shady Side	Ascension	547	177,000	28,706	5,500
(East End)	Calvary	1,769	575,374	46,265	6,000 R
Allegheny	Christ	160	72,300	9,800	2,500
Allegheny	Emmanuel	307	93,100	21,591	3,500 R
(Hazelwood)	Good Shepherd	301	30,000	3,851
Mt. Washington	Grace	289	19,500	5,135

LOCATION	CHURCH	Communi- cants	Prop. Value	Income	Salary
(Knoxville)	Incarnation	201	10,000	2,204	1,800
(Sheridanville)	Messiah	129	7,750	998	600
	Redeemer	159	23,250	7,077	2,000
	S. Andrew	314	200,000	16,607
Allegheny	S. Augustine	76	7,500	1,306	900
	S. George	56	12,000	758	600
	S. James	347	125,000	6,974	1,800
	S. John	292	40,000	3,563
Bloomfield	S. Luke	339	39,650	2,830	1,020 R
	St. Margaret for Deaf Mutes	75	174	310
	S. Mark	44	60,000	1,438
(Oakland)	S. Mary	193	25,000	2,739	1,500
	S. Paul	63	13,463	205
	S. Peter	231	100,000	13,921	5,196
	S. Philip	100	15,500	2,205
(McKees Rocks)	S. Timothy	49	8,000	670	184
	Trinity	615	820,000	39,359	6,000
Rochester	Trinity	151	24,000	3,433	1,200 R
Sandy Creek	S. Thomas	54	2,150	1,145
Scottdale	S. Bartholomew	61	5,000	759	320
Sewickley	S. Stephen	511	138,388	21,768 R
Tarentum	S. Barnabas	130	17,000	1,285	740
Uniontown	S. Peter	301	90,200	7,933	2,750 R
Vandergrift	All Saints	25	4,000	378	300
Washington	Trinity	210	37,500	2,563	1,200 R
Wilkinsburg	S. Stephen	529	80,000	17,237	3,000 R
Wilmerding	S. Margaret	60	6,000	429
Windber	S. Luke	60
Woodlawn	All Saints	31	5,000	384	300

There are also 22 other parishes with less than 20 communicants or with figures lacking.

DIocese of Quincy. (A. D. 1877.)

LIMITS—All that portion of the State of Illinois lying west of the Illinois River and La Salle County, and south of the counties of Whiteside and Lee.

Population (1900), 579,134. Area, 13,700 sq. m.

BISHOP,

The Rt. Rev. M. Edward Fawcett, D.D. Residence, Quincy, Ill.

Secretary of Synod and Registrar,

The Rev. James H. Dew-Brittain, Griggsville, Ill.

PARISH STATISTICS.

LOCATION	CHURCH	Communi- cants	Prop. Value	Income	Salary
Quincy	Cath. St. John	271	\$5,013	\$3,900
Bushnell	St. Thomas	20	586	425
Canton	St. Peter	51	358	358
Carthage	St. Cyprian	40	508	401
Galesburg	Grace	141	2,191	1,940
	S. John (Swedish)	101	616	471
Galva	Holy Communion	28	357	302
Griggsville	S. James	53	1,067	889
Henry	S. John	74	832	656
Kewanee	S. John	223	2,796	2,224
Knoxville	S. Mary	47	1,679	899
Macomb	S. George	46	532	359
Mendon	Zion	43	464	397
Moline	Christ	97	3,172	1,690
Monmouth	Trinity	39	498	426
Peoria	S. Andrew	58	565	492
	S. Paul	415	10,342	7,735
	S. Stephen	102	517	459
Pittsfield	S. Stephen	30	280	180
Pre-emption	S. John	85	1,196	1,042
Quincy	Good Shepherd	160	1,670	1,489
Rock Island	Trinity	283	7,978	6,789
Tiskilwa	S. Jude	133	588	524
Warsaw	S. Paul	79	2,119	1,952
Wyoming	S. Luke	7	694	669

Above figures are those for total disbursements in receipt column, and regular parochial expense in the salary column, these being all available.

There are also 19 parishes with less than 20 communicants or with figures lacking.

DIOCESE OF RHODE ISLAND. (A. D. 1790.)

LIMITS—The State of Rhode Island and Providence Plantations.

Population (1910), 542,674. Area, 1,306 sq. m.

BISHOP,

The Rt. Rev. James De Wolf Perry, DD. (1911.) Diocesan Office, Bishop McVickar House, 66 Benefit St., Providence. Residence, Bishop's House, 10 Brown St., Providence.

Secretary,

The Rev. William Pressey, Ashton.

PARISH STATISTICS.

LOCATION	CHURCH	Communicants	Prop. Value	Income	Salary
Apponaug	S. Barnabas	107	\$17,080	\$1,601	\$1,000
Ashton	S. John	260		2,830	1,421
Auburn	The Ascension	217	17,500	3,015	390 R
Barrington	St. John	220	24,500	2,694	1,300
Bristol	S. Michael	500	112,000	12,658	3,200
	Trinity	336	22,500	4,110	956
Centredale	S. Alban	96	5,000	1,568	1,200 R
Central Falls	S. George	590	40,676	12,942	1,500 R
Cranston	S. Bartholomew	80	1,100	267	250
Crompton	S. Philip	220	10,500	2,099	1,000 R
East Greenwich	S. Luke	250	47,300	4,632	1,521 R
East Providence	S. Mary	298	10,000	3,002	1,419 R
Edgewood	The Transfiguration	263	28,500	4,644	1,200 R
Greenville	S. Thomas	58	9,000	1,600	100 R
Harris	S. Andrew	165	19,250	1,615	566 R
Jamestown	S. Matthew	62	19,000	2,984	900 R
	Transfiguration	17	3,500	116	75
Johnston	Good Shepherd	11			
Lafayette	S. Gabriel	13	1,000	290	200
Lonsdale	Christ	615		1,779	3,536
Manton	S. Peter	310	32,400	2,801	1,634
Manville	Emmanuel	181			
Middletown	S. Columba	195	5,300	1,838	678
Narragansett Pier	S. Peter	236	55,000	3,740	2,710 R
Newport	Emmanuel	748	190,000	9,793	3,100 R
	S. George	226	30,300	6,141	1,800
	S. John	357	131,000	6,191	3,931
	Trinity	745	159,000	22,463	4,720 R
Pascoag	Calvary	123	9,750	1,491	1,179 R
Pawtucket	Advent	281	14,700	5,535	1,000 R
	Good Shepherd	535	26,000	4,421	1,947 R
	S. Luke	165	5,300	2,054	1,186
	S. Paul	858	280,283	12,384	4,806
	Trinity	478	32,000	3,757	2,789 R
Pawtuxet	Trinity	220	41,000	4,399	1,260
Phillipsdale	Grace Memorial	82		985	626
Portsmouth	S. Paul	86	13,394	1,220	702 R
(South)	S. Mary	153	43,464	2,612	2,215 R
Providence	All Saints	620	82,000	8,586	6,730
	Calvary	222	33,574	4,088	1,800
	Christ	432	27,000	2,313	1,380
	Epiphany	415	38,700	5,119	1,600 R
	Holy Spirit	43	3,500	506	
	Grace	1,445	433,000	43,516	10,700 R
	Messiah	900	137,200	5,038	2,655
	Redeemer	400	23,600	4,284	1,699 R
	S. Andrew	306	15,200	2,567	775
	S. Ansgarius	190	40,000	2,377	1,225
	S. Augustine	119		1,708	520
	S. Paul	68	11,000	1,000	
	S. James	560	50,000	7,160	2,375
	S. John	670	252,611	26,115	11,297
	S. Stephen	1,241	181,870	19,766	6,200 R
	S. Thomas	251	17,200	2,038	1,100 R
Riverside	S. Mark	86	6,000	1,166	425
Saunderson	S. John	19	3,000	924	450
Thornton	Holy Nativity	75	7,000	1,030	249
Tiverton	Holy Trinity	80	11,200	1,297	500 R
Wakefield	Ascension	189	20,787	2,387	1,200 R
Warren	S. Mark	247	35,976	3,906	1,200 R
Westerly	Christ	480	107,500	3,771	1,524 R
Wickford	S. Paul	205	20,300	1,878	1,000 R
Woonsocket	S. James	549	96,223	6,532	3,418 R

There are also 6 other parishes with less than 20 communicants or with figures lacking.

DIOCESE OF SACRAMENTO. (A. D. 1910.)

LIMITS—All that part of the State of California lying north of the southern line of the counties of Sonoma, Napa, Solano, Sacramento, Amador, and El Dorado.

Population (1910), 214,850. Area, 42,000 sq. m.

BISHOP,

The Rt. Rev. William Hall Moreland, DD. (1899.) Residence, Episcopal Residence, 2600 Capital Ave., Sacramento, Cal.

Secretary,

The Rev. C. E. Farrar, 1618 O St., Sacramento, Cal.

PARISH STATISTICS.

LOCATION	CHURCH	Communi- cants	Prop. Value	Income	Salary
Sacramento	Trinity Pro Cath	111	\$1,660	\$1,300
Auburn	S. Luke	75	1,050	750
Benicia	S. Paul	117	824	600
Chico	S. John	162	2,720	2,600
Colusa	S. Stephen	39	500	500
Corning	S. Andrew	20	100	100
Eureka	Christ	256	3,776	300
Ferndale	S. Mary	39	650	700
Folsom	Trinity	34	203	180
Fort Jones	S. Paul	20	70	60
Fort Bragg	S. Michael	51	500	500
Grass Valley	Emmanuel	81	2,190	1,300
Healdsburg	S. Paul	96	870	700
Loomis	All Saints	35	247	200
Marysville	S. John	100	720	650
Napa	S. Mary	172	1,402	1,450
Nevada City	Trinity	70	735	560
Oak Park	Christ	88	600	330
Oroville	S. John	30	123	123
Petaluma	S. John	120	2,065	1,800
Placerville	Our Saviour	25	425	250
Red Bluff	S. Peter	66	800	800
Redding	All Saints	50	850	700
Sacramento	S. Paul	235	10,450	3,000
	Japanese Mission	30	450	200
	Incarnation	193	2,950	2,200
Santa Rosa	S. Mark	33	710	650
Sebastopol	Trinity	44	695	625
Sonoma	Grace	46	360	310
S. Helena	Grace	65	521	450
Suisun	Trinity	19	372	330
Sutter Creek	Holy Trinity	28	155	130
Ukiah	Epiphany	36	463	350
Vacaville	Ascension	260	2,400	1,700
Vallejo	Grace	20	160	200
Wheatland	S. Luke	125	1,000	1,000
Woodland	S. Mark	50	871	451
Yreka					

Property values in this diocese not available.

There are also 34 other parishes with less than 20 communicants or with figures lacking.

SALINA.

MISSIONARY DISTRICT.

LIMITS—So much of the State of Kansas as lies to the west of the western lines of Washington, Clay, Dickinson, Marion, Harvey, Sedgwick, and Sumner counties.

Population (1910), 524,591. Area, 50,429 sq. m.

BISHOP,

Vacant.

Secretary of Convocation and Register,

The Ven. Thomas A. Sparks, Salina, Kans.

PARISH STATISTICS.

LOCATION	CHURCH	Communi- cants	Prop. Value	Income	Salary
Anthony	Grace	24	\$5,000	\$400
Beloit	S. Paul	56	10,000	679
Bennington	Transfiguration	25	4,100
Cawker City	S. Mary the Virgin	56	900	329
Concordia	Epiphany	28	9,500	635
Dodge City	St. Cornelius	58	7,700	396
Ellsworth	Holy Apostles	91	6,600	671
Goodland	S. Paul	29	3,200	328
Great Bend	S. John	20	3,275
Hutchinson	Grace	132	14,200	1,452
Kingman	Christ	49	4,850	367
Medicine Lodge	S. Mark	48	2,700	448
Minneapolis	S. Peter	61	7,000	551
Wakeeny	Heavenly Rest	24	1,200	51

Figures for income column not available.

Figures in salary column are for current expenses.

There are also 22 other parishes with less than 20 communicants or with figures lacking.

SAN JOAQUIN. MISSIONARY DISTRICT.

LIMITS—The Counties of San Joaquin, Calaveras, Alpine, Stanislaus, Tuolumne, Merced, Mariposa, Fresno, Madera, Kings, Tulare, Kern, Mono, and Inyo, in the State of California.

Population (1910), 320,000. Area, 46,000 sq. m.

MISSIONARY BISHOP,

The Rt. Rev. Louis Childs Sanford. (1911.) Residence, 733 Peralta Way, Fresno, Cal.

Secretary,

The Rev. Lee Axtell Wood, 714 E. St., Porterville, Cal.

PARISH STATISTICS.

LOCATION	CHURCH	Communi- cants	Prop. Value	Income	Salary
Fresno	St. James Pro. Cath.	432	\$50,000	\$9,534	\$1,800
Bakersfield	S. Paul	389	19,500	3,969	1,800
Clovis	S. Mark	34	1,650	169	120
Fowler	S. Micheal	26	5,200	441	180
Hanford	The Saviour	270	37,000	8,316	1,200
Lindsay	St. James	39	3,200	666	300
Lodi	S. John	55	4,100	964	720
Madera	Trinity	58	5,000	828	600
Merced	S. Luke	62	15,000	1,035	600
Modesto	S. Paul	72	7,000	1,026	600
Oakdale	S. Matthias	47	3,000	304	240
Porterville	S. John	28	4,800	812	300
Reedley	Good Shepherd	55	4,900	1,734	300
Selma	S. Luke	37	5,000	705	380
Sonora	S. James	66	9,000	1,478	400
Stockton	S. John	284	68,000	4,335	1,500
Tulare	S. John	25	2,250	466	300
Tuolumne	S. Micheal	25	5,200	486	450
Visalia	S. Paul	62	10,000	885	720

There are also 15 other parishes with less than 20 communicants or with figures lacking.

DIOCESE OF SOUTH CAROLINA. (A. D. 1785.)

LIMITS—The State of South Carolina.

Population (1900), 1,340,312. Area, 29,385 sq. m.

BISHOP,

The Rt. Rev. William Alexander Guerry, D.D. (1907.) Residence, Charleston, S. C.

Secretary,

The Rev. Albert Sidney Thomas, Cheraw.

PARISH STATISTICS.

LOCATION	CHURCH	Communi- cants	Prop. Value	Income	Salary
Abbeville	Trinity	44	\$608	\$398
Aiken	S. Thaddeus	187	4,115	2,528
Allendale	Holy Communion	31	295	210
Anderson	Grace	103	1,874	1,413
Barnwell	Holy Apostles	54	725	482
Beaufort	S. Helena	148	2,609	1,643
Bennettsville	S. Paul	45	1,267	760
Camden	Grace	196	4,614	1,782
Charleston	Christ	108	1,097	697
	Grace	660	10,013	4,000
	Holy Communion	241	6,289	2,717
	S. John Chapel	371	2,682	1,163
	S. Luke	376	8,811	3,516
	S. Mark	309	1,760	1,663
	S. Michael	422	14,768	5,497
	S. Paul	223	4,889	1,773
Cheraw	S. David	135	2,904	1,900
Chester	St. Mark	47	454	373
Clemson Coll. (Fort Hill)	Holy Trinity	50	557	472
Columbia	Good Shepherd	259	5,432	2,919
(Arsenal Hill)	S. Timothy	148	1,823	585
(Sumter St.)	Trinity	611	15,056	6,353
Congaree (Richmond)	S. John	47	456	201
Darlington	S. Matthew	79	1,348	552
Eastover	Zion	27	674	305
Edgefield	Trinity	44	520	280
Edisto Island	Trinity	35	832	626
Florence	S. John	408	3,220	2,068
Fort Motte	S. Matthew	35	265	139
Georgetown	Prince George, Winyah	233	3,026	1,872
Glenn Springs	Calvary	45	1,000	400
Greenville	S. Andrew	53	855	580
Greenwood	Resurrection	42	1,763	833
Hagood	Ascension	37	534	363
Hartsville	S. Bartholomew	39	2,370	369
John's Island (Colleton)	S. John	97	755	455
Kingstree	S. Alban	40	653	541

LOCATION	CHURCH	Communi- cants	Prop. Value	Income	Salary
Marion	Advent	46	1,219	814
Mars' Bluff	Christ	27	303	199
Mt. Pleasant	Christ	100	1,103	715
Orangeburg	Redeemer	75	1,474	499 R
Pinopolis (Black Oak)	Trinity	32	443	204
Ridgeway	S. Stephen	57	888	500
Rock Hill	Our Saviour	103	1,749	678
Shandon	S. John	109	2,202	1,318
Spartanburg	Advent	368	10,599	4,320
Stateburg	Holy Cross	58	599	336
Summerton	S. Matthias	40	559	460
Summerville	S. Paul	203	3,572	1,939
Sumter	Holy Comforter	196	2,547	1,254
Waccamaw	All Saints	20	486	219
Walterboro	S. Jude	95	770	476
Wilton	Christ	90	609	500
Winnboro	S. John	37	530	395
York	Good Shepherd	115	1,166	717

Property values not available.

Figures in salary column are for current expenses.

There are also 88 other parishes with less than 20 communicants or with figures lacking.

**SOUTH DAKOTA.
MISSIONARY DISTRICT.**

LIMITS—The State of South Dakota and the Santee Reservation in the State of Nebraska.
Population (1900), 401,570. Area, 80,000 sq. m.

MISSIONARY BISHOP,

The Rt. Rev. Hugh Latimer Burleson, D.D. (1916.) Residence, Sioux Falls.

Secretary,

The Rev. Paul Roberts, Brookings.

PARISH STATISTICS.

LOCATION	CHURCH	Communi- cants	Prop. Value	Income	Salary
Sioux Falls	Calvary Cath	469	\$65,000	\$2,245 R
Aberdeen	S. Mark	320	22,000	1,600 R
Armour	S. Philip	28	500	240 R
Buffalo Gap	Trinity	30	No Report
Brookings	S. Paul	24	4,000	300 R
Chamberlain	Christ	23	10,000	239 R
Dallas	The Incarnation	36	5,200	500 R
Deadwood	S. John	58	12,000	600 R
Dell Rapids	Living Water	23	8,000	120 R
De Smet	S. Stephen	37	8,000	315 R
Elk Point	Our Saviour	22	8,000	300 R
Flandreau	Redeemer	90	10,800	1,300 R
Groton	Trinity	20	3,000	89
Hot Springs	S. Luke	61	10,500	600 R
Howard	Trinity	48	5,000	420
Hurley	Grace	96	300
Huron	Grace	95	8,000	844 R
Lead	Christ	290	40,000	1,733 R
Madison	Grace	53	8,000	420 R
Milbank	Christ	64	8,500	520 R
Mitchell	S. Mary	121	45,000	1,151 R
Mobridge	S. Stephen	23	600	84
Parker	Good Samaritan	45	300
Pierre	Trinity	40	12,176	750 R
Rapid City	Emmanuel	38	10,000	510
Redfield	S. George	33	10,300	305 R
Spearfish	All Angels	50	7,000	560 R
Springfield	Ascension	37	4,800	300 R
Sturgis	S. Thomas	60	No Report
Vermillion	S. Paul	58	2,700	300 R
Watertown	Trinity	197	17,653	1,320 R
Webster	S. Mary	55	3,000	395
Winner	Trinity	52	3,300	425 R
Yankton	Christ	130	22,100	1,200 R
Niobrara Deanery.					
Cheyenne River Mission	Ascension	70	1,000
	Calvary	30	900
	Emmanuel	98	1,900	R
	S. Luke	103	1,200
	S. Mary	22	900
	S. Paul	23	800
	S. Andrew
	S. James	98	1,800	R
	S. Mark	21	900
	S. Stephen	26	2,500	R
	S. Thomas	52	1,400	R
(Virgin Creek)	Holy Comforter	114	4,000	R
Lower Brule Mission	Holy Faith	42	900	R
	Holy Name	21	900
	Our Saviour	26	900
	S. Alban	32	1,200
	The Messiah	72	2,000	R

LOCATION	CHURCH	Communi- cants	Prop. Value	Income	Salary
Mission	Advent	71
(Agency District)	Grace	54	900	R
	Cleveland Memorial	68	1,200
	Holy Cross	87	4,500	R
	S. Alban	63	950	R
	S. James	48	750
	S. Julia	69	1,200	R
	S. Luke	24	900	R
	S. Mark	59	700
(Sand Hills)	S. Mary	27	700
	S. Mary	57	1,300	R
	S. Matthew	37	250
	S. Peter	75	1,600	R
	S. Philip	62	250
	S. Thomas	68	1,000	R
	The Messiah	77	450	R
	Hope	44
	Gethsemane	44
Pine Ridge Mission (Corn Creek District)	Good Shepherd	42
	Mediator	54
	S. Barnabas	37
	The Inestimable Gift	65
	Trinity	45
Rosebud Mission	Advent	42	1,700	R
	All Saints	36	950	R
	Ascension	27	2,000	R
	Calvary & Cottonwood	107	2,600	R
	Epiphany	28	500
	Holy Innocents	57	2,700	R
	Jesus	68	4,800	R
	Mediator	45	1,600	R
	S. Andrew	73	856	R
	S. Barnabas	30	550	R
	S. George	34	850	R
	S. James	65	1,250	R
	S. John	25	2,200	R
	S. Luke	37	856
	S. Mark	35	1,050	R
	S. Matthew	30	150	R
	S. Paul	37	625	R
	S. Peter	38	700	R
	S. Philip	39	1,150	R
	S. Thomas	56	1,350	R
	Trinity	36	7,500	R
Santee Mission	Our Most Merciful
	Saviour	169	5,660	R
	Our Blessed Redeemer	107	2,000	R
	The Holy Faith	108	2,000	R
(Ponca Agency)	S. John	42	1,170	R
Flandreau	S. Mary	49	1,200
Sisseton Mission	S. James	100	4,800	R
	S. John the Baptist	43	4,000
	S. Luke	36	4,000
	S. Mary	93	16,500	R
Standing Rock Mission	S. Elizabeth	183	5,115	R
	S. Thomas	44	1,695	R
	S. John the Baptist	32	1,770	R
	Good Shepherd	70	2,750	R
Yankton Mission	S. Philip	112	4,250	R
	The Holy Fellowship	225	3,200	R
	The Holy Name	110	5,900	R
Crow Creek Mission	Christ	80	3,400	R
	S. John the Baptist	79	2,600	R
	S. Peter	31	1,100

* Includes All Saint's school.
 Figures for salary column of Niobrara Deanery not available.
 There are also 40 parishes with less than 20 communicants or with figures lacking.

**SOUTHERN FLORIDA.
 MISSIONARY DISTRICT.**

LIMITS—That part of the State of Florida lying south of the south lines of the counties of Levy, Alachua, Putnam, and St. John.

Population (1900), 170,346. Area, 37,349 sq. m.

MISSIONARY BISHOP,

The Rt. Rev. Cameron Mann, D.D. (N. D., 1906; tr. 1913.) Residence, Bishopstead, Orlando, Fla.
 Secretary,

The Rev. James G. Glass, Ocala.

PARISH STATISTICS.

LOCATION	CHURCH	Communi- cants	Prop. Value	Income	Salary
Orlando	St. Luke's Cath.	212	\$17,000	\$2,478	\$1,800 R
Arcadia	St. Edmund	63	4,300	1,109	756 R
Avon Park	The Redeemer	25	4,500	99	29 R
Bartow	Holy Trinity	48	7,000	355	269 R
Bradentown	Christ	138	15,500	2,333	1,400 R

LOCATION	CHURCH	Communicants	Prop. Value	Income	Salary
Buena Vista	Holy Cross	50	6,700	781	600 R
Clearwater	Ascension	38	12,500	700	700 R
Cocoa	S. Mark	32	7,100	562	300 R
Cocoanut Grove	Christ	98	3,700	388	300
	S. Stephen	32	3,250	415	186
Courtenay	S. Luke	34	1,900	82	50
Daytona	S. Mary	155	15,000	2,754	1,200 R
DeLand	S. Barnabas	75	18,700	1,433	800 R
Dalray	S. Paul	33	1,300	224
	S. Matthew	44	950	283	24
Eustis	S. Thomas	30	3,950	756	700
Fort Myers	S. Luke	42	2,000	495	414
Fort Pierce	S. Andrew	73	9,955	1,226	700 R
Fruitland Park	Holy Trinity	25	3,000	132	110
Inverness	St. Margaret	37	600	22	10
Key West	Holy Innocents	72	10,000	600	296 R
	S. Paul	441	62,900	3,383	2,156 R
	S. Peter	311	6,500	1,274	703 R
	S. John	37	2,000
Kissimmee	All Saints	144	13,500	1,005	645 R
Lakeland	S. James	85	5,000	243	116 R
Leesburg	Holy Trinity	38	4,100	322	300 R
Melbourne	Trinity	229	57,900	3,974	1,800 R
Miami	S. Agnes	302	No Report
New Smyrna	Grace	35	42,000	504	316
Ocala	Grace	190	11,500	1,847	1,120 R
Orlando	St. John	36	2,500	123	82 R
Palm Beach	Bethesda by the Sea	26	23,000	2,581	1,000 R
Plant City	S. Mark	22	2,000	514	252
Punta Gorda	Good Shepherd	35	4,500	2,195	210 R
St. Petersburg	S. Peter	216	49,750	5,656	1,200 R
Sanford	Holy Cross	111	13,000	2,268	1,020 R
Sarasota	The Redeemer	40	2,500
Tampa	S. Andrew	332	65,200	4,907	2,783
	S. John by the Sea	78	9,200	1,079	841
	S. James	81	9,400	823	524 R
	The House of Prayer	53	4,700	466	246
Tarpon Springs	All Saints	56	5,300
Titusville	S. Gabriel	33	9,100	673	480 R
West Palm Beach	Holy Trinity	102	7,000	1,969	1,062 R
	S. Patrick	57	3,420	311	46
Winter Park	All Saints	30	10,500	1,040	713 R

There are also 61 other parishes with less than 20 communicants or with figures lacking.

DIOCESE OF SOUTHERN OHIO. (A. D. 1875.)

LIMITS—The Diocese comprises that portion of the State of Ohio lying south of the southern line of the counties of Jefferson, Harrison, Tuscarawas, Coshocton, Knox, Morrow, Marion, Union, Logan, Shelby, Auglaize, and Mercer.

Population (1910), 2,138,711. Area, 18,260 sq. m.

BISHOP,

The Rt. Rev. Boyd Vincent, D.D. (1904.) Office, Cathedral House, 223 West Seventh St., Cincinnati, Residence, 2422 Auburn Ave., Mt. Auburn, Cincinnati.

BISHOP COADJUTOR,

The Rt. Rev. Theodore Irving Reese, D.D., (1913.) Residence, 515 East Broad St., Columbus, O.

Secretary,

The Rev. George M. Clickner, 5519 Hamilton Ave., College Hill, Cincinnati.

PARISH STATISTICS.

LOCATION	CHURCH	Communicants	Prop. Value	Income	Salary
Cincinnati	St. Paul's Cath	1,000	\$208,700	\$2,400
Addyston	S. Andrew	55	7,700	50
Athens	Good Shepherd	39	2,750	100
Barnesville	S. Andrew	25	1,475	29
Bellaire	Trinity	156	9,800	950 R
Cambridge	S. John	164	7,750	454
Chillicothe	St. Mark Mission	40	4,400	200
(E. Main St.)	S. Paul	236	42,000	1,500 R
Cincinnati (Kemper Lane,					
Walnut Hills)	Advent	517	68,460	3,590
(Clifton)	Calvary	291	125,000	3,000 R
(4th St., bet Sycamore					
and Broadway)	Christ	1,380	480,892	4,000
(Eastern Ave.)	Emmanuel	40	6,000	324 R
(Stanton Ave., opp. Lo-					
cust St.)	Epiphany	150	16,000	1,800
(Main Ave., Avondale)	Grace	244	92,000	2,000 R
(College Hill)	Grace	120	28,000	1,200 R
(Price Hill)	Nativity	240	4,075	1,100
(Hollister St., Mt. Au-					
burn)	Our Saviour	230	37,500	2,400 R
(Hyde Park)	Redeemer	79	20,200	683
(8th and Mound)	S. Andrew	254	42,500	600
(Westwood)	S. James	46	550	340
(Findlay & Baymiller					

LOCATION	CHURCH	Communicants	Prop. Value	Income	Salary
Sts. (Kirby Road, No. Side)	S. Luke	153	15,550		367
(Winton Place)	S. Philip	129			133
(Fern Bank)	S. Stephen	96	25,500		1,466
(Hartwell)	Resurrection	78	13,870		
(Oakley)	Holy Trinity	130	20,000		700 R
(Madisonville)	S. Mark	71	4,750		441
Circleville	Holy Trinity	175	7,200		900
Columbus	S. Philip	108	18,500		910
	Good Shepherd	250	39,250		1,200
	S. Paul	540	80,000		2,500
	Trinity	863	212,948		4,700 R
	S. John	153	24,700		1,200
	S. Philip	175	17,500		550
Dayton	Christ	831	148,292		3,500
	S. Andrew	446	53,656		2,000 R
	S. John	130			
	S. Margaret	130	2,000		450
Delaware	S. Peter	101	27,500		900 R
Dresden	Zion	92	4,725		400
Gallipolis	S. Peter	229	11,800		800 R
Glendale	Christ	216			1,800
Granville	S. Luke	32			445
Greenville	S. Paul	234	34,700		1,250 R
Hillsboro	S. Mary	95	21,000		1,200
Ironton	Christ	275			1,500
Lancaster	S. John	244	15,300		1,350
Logan	S. Paul	35	5,050		50
Madison	S. Matthew	30	3,500		200
Marietta	S. Luke	308	32,200		1,500 R
Martin's Ferry	S. Paul	184	9,300		738
McArthur	Trinity	28	4,000		75 R
Mechanicsburg	Our Saviour	51	6,500		291 R
Middletown	The Ascension	65	10,000		239
Nelsonville	Epiphany	44	4,950		192
Newark	Trinity	395			1,500 R
Norwood	Good Shepherd	320	34,000		1,536
Oxford	Holy Trinity	35			193
Piqua	S. James	353	64,500		1,500 R
Pomeroy	Grace	137	19,000		675 R
Portsmouth	All Saints	463	32,500		2,100 R
Springfield	Christ	305	72,000		2,000
	The Heavenly Rest	237	24,500		1,320 R
Terrace Park	S. Thomas	92	10,600		500
Troy	Trinity	81	12,700		1,000 R
Urbana	Epiphany	95	10,950		533
Washington C. H.	S. Andrew	49	1,100		400
Waynesville	S. Mary	96	4,000		300
Wilmington	All Saints	19	3,800		400
Worthington	S. John	112	28,700		1,008 R
Wyoming	Ascension	101	16,800		766
Xenia	Christ	135	11,500		1,161
Zanesville	S. James	365	47,000		1,600

Figures for receipt column not available.
 There are also 13 other parishes with less than 20 communicants or with figures lacking.

DIOCESE OF SOUTHERN VIRGINIA. (A. D. 1892.)

LIMITS—The counties of Accomac, Northampton, Princess Anne, Norfolk, Nansemond, Isle of Wight, Surry, Prince George, Sussex, Southampton, Greensville, Brunswick, Dinwiddie, Chesterfield, Powhatan, Amelia, Nottoway, Lunenburg, Mecklenburg, Halifax, Charlotte, Prince Edward, Appomattox, Cumberland, Buckingham, Nelson, Augusta, Highland, Bath, Alleghany, Rock-bridge, Amherst, Bedford, Campbell, Pittsylvania, Henry, Franklin, Patrick, Carroll, Floyd, Montgomery, Roanoke, Botecourt, Craig, Giles, Pulaski, Bland, Wythe, Grayson, Smyth, Tazewell, Buchanan, Dickinson, Russell, Washington, Scott, Wise, Lee, James City, York, Warwick, and Elizabeth City.

Population (1900), 1,074,445. Area, 27,864 sq. m.

BISHOP,

The Rt. Rev. Alfred Magill Randolph, D.D., LL.D., D.C.L. (1892.) Residence, from November 1st to July 1st, 224 West Freemason St., Norfolk; from July 1st to November 1st, Casanova, Fauquier County.

Bishop Coadjutor,

The Rt. Rev. Beverley Dandridge Tucker, D.D. (1906.) Residence, 610 Court Ct., Lynchburg, Va.

Suffragan Bishop,

The Rt. Rev. Arthur Conover Thomson, D.D., 524 Hampton Pl., Portsmouth, Va.

Secretary,

The Rev. William Ambrose Brown, Portsmouth.

PARISH STATISTICS.

LOCATION	CHURCH	Communicants	Prop. Value	Income	Salary
Accomac County.					
Accomac	Holy Trinity	83	\$8,000	\$1,211	\$975
	S. George	21	3,000	2,215	102
Accomac C. H.	S. James	28	5,100	482	422
Alleghany County.					
Alleghany	Emmanuel	146	11,400	3,442	2,621

LOCATION	CHURCH	Comm-unicants	Prop. Value	Income	Salary
JacksonRiver, Clifton Fge.	S. Andrew	50	7,400	1,669	863
Amelia County.					
Raleigh .. Amelia C. H.	Christ		3,200	398	229
..... Grub Hill	Mission	64	1,500
Amherst County.					
Amherst .. Amherst C. H.	Ascension	110	6,000	1,266	675
..... Clifford	S. Mark	72	2,000	119	100
..... Near Sweet Briar	Christ Cpl. (Indian)	90	2,100	60	60
..... Madison Heights	Emmanuel	26	1,200	317	268
Appomattox County.					
Apomattox .. Hurtsville	S. Paul	21	600	60	45
Augusta County.					
Augusta .. Staunton	Emmanuel	215	41,500	4,934	2,828
..... Staunton	Trinity	274	32,000	4,986	3,210
..... Waynesboro	S. John	35	2,525	1,002	670
Bath County.					
Bath .. Hot Springs	S. Luke	24	25,200	6,828	1,901
Bedford County.					
Hammer .. Forest Depot	S. Stephen	39	4,700	42	10
Russell .. Boonsboro	Trinity	34	1,025	143	103
Heber .. Bedford City	S. John	160	10,000	2,252	1,545
..... Bedford City	S. Phillip	29	5,800	204	137
West Russell .. Sedalia	S. Thomas	47	2,500	139	128
Botetourt County.					
Botetourt .. Fincastle	S. Mark	30	3,100	269	219
..... Eagle Rock	Emmanuel	33	3,000	302	191
Woodville, Purgatory Mtn.	Grace	16	1,300	137	143
..... Buchanan	Trinity	23	5,100	342	250
Brunswick County.					
Grammer .. Lawrenceville	S. Andrew	78	7,500	1,755	604
..... Staunton	S. Paul (Coloured)	231	32,800	490	257
St. Andrew .. Totaro	S. Thomas (Coloured)	82	620	91	84
..... Warfield	S. James (Coloured)	125	625	257	97
..... Diamond Grove	Grace (Coloured)	59	510	57	50
..... Skelton	Peyton Chapel (Col'd)	55	435	87	44
..... Callaville	Emmanuel	34	1,985	132	80
Buckingham County.					
Tillotson .. Glenmore	Emmanuel	37	1,000	264	228
Campbell County.					
Lynchburg .. Lynchburg	Grace Memorial	300	26,175	8,014	3,761
..... Lynchburg	S. Paul	463	118,000	7,770	5,813
..... Lynchburg	Good Shepherd Chapel (Coloured)	31	7,000	235	251
..... Rivermont	S. John	164	28,000	7,069	1,236
Moore .. Evington	Good Shepherd	30	4,100	292	204
Charlotte County.					
Cornwall .. Drake's Branch	Grace	21	3,500	427	172
Chesterfield County.					
Dale .. Chester	S. John	38	3,100	498	240
Manchester So. Richmond	Meade Memorial	213	10,100	3,708	2,356
..... Bon Air	S. James	25
..... Forest Hill	Good Shepherd	111	14,500	3,225	1,806
Cumberland County.					
Lyttleton Cumberland C.H	All Saints	25	1,200	165	165
Dinwiddie County.					
Bath .. Dinwiddie C. H.	Calvary	72	4,500	449	376
..... Goodwinsville	Sapony	40	1,000	115	120
..... McKenney	Good Shepherd	61	3,500	337	230
Bristol .. Petersburg	Grace	460	36,000	5,716	3,367
Bristol .. Petersburg	Good Shepherd	102	14,700	1,034	537
..... Petersburg	S. John	237	31,000	2,991	1,999
..... Petersburg	S. Paul	451	43,500	9,919	4,578
..... Petersburg	S. Stephen (Coloured)	257	20,000	1,714	706
Elizabeth City County.					
Elizabeth City, Ft. Monroe	The Centurion	46	4,000
..... Hampton	S. John	400	64,800	12,477	3,838
..... Phoebus	Emmanuel	67	11,700	1,640	519
..... Hampton	S. Cyprian (Coloured)	108	2,800	504	482
Franklin County.					
Franklin .. Rocky Mount	Trinity	83	14,500	940	503
..... Callaway	Emmanuel	87	8,000	140	70
Greensville County.					
Meherrin .. Emporia	Christ	66	18,000	12,584	1,276
..... Poplar Mount	Grace	38	3,700	294	198
Giles County.					
..... Pearisburg	Christ	19	3,100	319	91
Halifax County.					
Antrim .. Houston	S. John	114	16,500	2,781	1,167
Randolph .. So. Boston	Trinity	106	9,200	5,111	1,663
Roanoke .. Clover Depot	S. Luke	47	7,000	412	297
..... Clarkton	S. Thomas	46	1,750	354	200
Henry County.					
Henry .. Martinsville	Christ	64	18,000	762	600
Isle of Wight County.					
Newport .. Smithfield	Christ	70	19,500	1,690	1,297
..... Benn	S. Luke				
James City County.					
Bruton .. Williamsburg	Bruton	160	80,000	3,561	1,886
Lunenburg County.					
Cumberland .. Woodend	S. John	51	1,130	223	200

LOCATION		CHURCH	Comm- nicants	Prop. Value	Income	Salary
Cumberland	Lunenburg	S. James (Coloured)	37	1,150	30	11
Mecklenburg County.						
St. James	Boydton	S. James	62	13,100	1,277	504
	Baskerville	St. Andrew	70	2,150	186	113
	Union Level	S. Paul (Coloured)	144	1,960	212	140
	Boydton	Trinity (Coloured)	25	2,225	128	101
	South Hill	S. Matthew (Coloured)	38	1,800	174	70
	La Crosse	S. Mary (Coloured)	65	1,750	966	48
St. Luke	Keats	St. Luke	26	1,175	229	208
	Chase City	St. John	52	4,370	774	258
St. Mark	Bracey	S. Mark (Coloured)	65	2,000	209	221
	Red Lawn	Christ (Coloured)	39	440	35	34
Montgomery County.						
Montgomery	Blacksburg	Christ	35	12,150	1,222	421
	Christiansburg	St. Thomas	56	7,300	1,381	746
West Radford		Grace Chapel	59	6,000	629	627
Nansemond County.						
Lower Suffolk	Driver's	Glebe	12	3,700	76	4
	Chuckatuck	S. John	15	3,474	89	2
Upper Suffolk	Suffolk	S. Paul	207	24,300	4,059	2,652
Nelson County.						
Nelson	Massie's Mill	Grace	55	5,700	560	282
	Norwood	Christ	41	6,150	481	221
	Arrington	Trinity	52	5,650	624	275
	Schuyler	Christ	28	4,575		
Norfolk County.						
Elizabeth River	Huntersville	S. Andrew	215	2,500	7,108	2,893
	Lambert's Point	S. Mark	66	2,350	451	215
	Norfolk	Christ	748	233,000	76,941	9,322
	Norfolk	Grace (Coloured)	231	15,200	1,556	787
	Norfolk	S. Luke	787	150,000	16,581	9,220
	Norfolk	S. Paul	387	61,500	22,191	7,583
	Norfolk	Ascension	214	19,500	3,503	2,337
	Norfolk	S. Peter	229	18,500	3,859	2,658
	Norfolk	Emmanuel	24	8,100	200	200
St. Bride	Berkeley	S. Thomas	185	47,500	3,159	2,421
	Berkeley	S. Paul	128	11,000	2,500	1,500
Portsmouth	Portsmouth	S. James (Coloured)	84	5,550	462	391
	Portsmouth	S. John	215	47,500	12,326	2,836
	Portsmouth	Trinity	475	73,000	7,162	3,616
	Portsmouth	All Saints	62	5,600	1,061	875
	Port Norfolk	S. Stephen	43	3,800	605	244
Northampton County.						
Hungar's	Eastville	Christ	132	14,000	2,004	974
	Cape Charles	Emmanuel	50	8,000	1,848	1,515
	Bridgetown	Hungar's	60	4,000	684	484
Nottoway County.						
Nottoway	Crewe	Gibson Memorial	24	2,700	196	165
	Blackstone	S. Luke	113	7,050	831	512
Pittsylvania County.						
Banister	Mt. Airy	S. John	73			
	Chatham	Emmanuel	128	8,800	1,862	822
	Chatham	S. Luke (Coloured)	24	1,150	64	13
	Mt. Airy	S. John	79	1,700	159	59
	Java	S. Paul	90	1,540	52	76
Camden	Danville	Epiphany	456	44,450	5,676	3,265
	Dry Fork	Dame Memorial	61	1,300	99	79
Powhatan County.						
King William	Huguenot	Manakin	23	1,070	87	87
Powhatan	Sublett's	S. Luke	39	3,775	248	343
Genito	Powhatten C. H.	Emmanuel	31	4,500	145	119
	Pineville	S. James	25	1,500	110	110
Princess Anne County.						
East Lynnhaven	Dam Neck	Chapel by the Sea	50	1,925		
	Virginia Beach	Galilee	56	6,000	1,280	366
	Oceana	Eastern Shore Ch.	54	3,200	379	298
Lynnhaven	Kempsville	Emmanuel	39	7,700	976	370
	Bayside	Old Donation	52	9,300	1,910	403
Prince Edward County.						
St. Patrick	Five Forks	S. Anne	70	18,000	1,764	1,144
Wilmer	Farmville	S. John Memorial				
Prince George County.						
Bristol	City Point	Christ	35	5,200	887	752
	City Point	S. John	36	5,200	160	135
Martin's	Brandon	Merchants' Hope				
Martin's Bran-	Burrows	Brandon				
don and	ville Cabin Pt.	Grace	98	13,600	593	463
Pulaski County.						
Pulaski	Pulaski	Christ	102	12,800	1,047	398
Roanoke County.						
Mt. Olivet	Roanoke	Christ	380	50,300	22,451	3,432
	Roanoke	S. John	666	69,921	10,495	5,463
	Roanoke	S. Peter	25	3,987	2,250	122
Salem	Salem	S. Paul	133	29,200	2,562	1,947
Rockbridge County.						
Natural Bridge						
	Buena Vista	Christ	23	5,400	210	67
	Glasgow	S. John	18	2,900	267	208

LOCATION	CHURCH	Communi- cants	Prop. Value	Income	Salary
Latimer Lexington Russell County	R. E. Lee Memorial	130	79,100	3,486	2,180
..... Dante Smythe County	S. Mark	27	447	341
Preston Saltville	S. Paul	37	4,000	1,033	958
Preston Marion	Christ	317	3,400	376	161
Southampton County.					
Nottoway Franklin	Emmanuel	54	14,500	1,544	1,391
..... Courtland Surry County.	S. Luke	40	3,450	140	140
Southwark Surry C. H.	S. Paul	33	1,000	303	209
..... Cabin Point	Grace	19	3,250	104
..... Claremont	Ritchie Memorial	29	3,500	395	152
Sussex County.					
Albemarle Waverly	Christ	31	1,050	420	196
Tasewell County.					
Tazewell Pocahontas	Christ	12	6,000	368	124
..... Tazewell	Stras Memorial	16	6,350	373	201
..... Graham	S. Mary	43	6,111	951	386
Warwick County.					
Warwick Newport News	S. Paul	399	40,000	5,097	3,329
..... Newport News	Grace	74	5,450
..... Newport News	S. Paul Cpl. (Col'd)	25	1,583	228	146
Washington County.					
Goodson Bristol, Tenn.	Emmanuel	133	40,600	1,909	1,743
..... Bristol	Good Shepherd
Holston Abingdon	S. Thomas	64	9,500	1,566	977
Wise County.					
Intermont Big Stone Gap	Christ	38	4,500	666	233
..... Norton	All Saints	14	3,000	27
Wythe County.					
..... Wytheville	S. John Church and Chpl.	270	27,500	3,554	1,707
York County.					
York-Hampton, Yorktown	Grace	19	3,500	252	140

There are also 106 parishes with less than 20 communicants or with figures lacking.

SPOKANE.

MISSIONARY DISTRICT.

LIMITS—That portion of the State of Washington lying east of the Cascade Mountains.

Population (1900), 350,000. Area, 43,000 sq. m.

MISSIONARY BISHOP,

The Rt. Rev. Herman Page. (1915.) Residence, 2303 First Avenue, Spokane, Wash. Office, Felix Block, First Ave., Spokane.

Secretary,

The Rev. John G. Robinson, Pullman.

PARISH STATISTICS.

LOCATION	CHURCH	Communi- cants	Prop. Value	Income	Salary
Spokane	All Saints' Cathedral	991	\$160,000	\$11,458	\$9,723 R
Cashmere	S. James	18	2,000	121	166
Chelan	S. Andrew	33	17,400	220	201 R
Clarkston	S. Paul	5	8,900	447	447 R
Colfax	Good Samaritan	58	8,500	1,120	1,171 R
Colville	S. John	21	1,700	114	112
Conconully	S. Andrew	6	119	119
Davenport	S. Luke	15	4,625	170	84 R
Dayton	Grace	26	4,200	607	251 R
Ellensburg	Grace	210	22,600	1,979	1,665 R
Hillyard	Epiphany	71	6,600	2,147	2,147
Kennewick	S. Paul	34	6,500	796	725 R
Kettle Falls	S. Peter	26	120	117
Mabton	S. Luke	27	1,400
North Yakima	S. Michael	176	34,700	2,662	2,611 R
Oroville	Trinity	31	1,500	436	432
Palouse	Holy Trinity	27	3,300	153	138 R
Pasco	Our Saviour	17	1,350	253	216
Pomeroy	S. Peter	38	6,000	797	692 R
Prosser	S. Matthew	44	4,000 R
Pullman	S. James	118	7,200	1,506	1,336
Republic	Redeemer	35	9,000	294	289
Ritzville	S. Mark	22	1,850	154	144
Roslyn	Calvary	140	2,900	1,440	1,326 R
Spokane	Holy Trinity	160	14,800	3,489	3,249 R
.....	S. David	45	1,600	494	264
.....	S. James	132	7,200	1,468	1,251
.....	S. Matthew	138	3,086	1,297	1,225
.....	S. Peter	63	2,700	385	279
.....	S. Thomas	44	4,000	399	201
Starbuck	Holy Trinity	16	1,850	135	135
Sunnyside	Trinity	43	6,400	196	180 R

LOCATION	CHURCH	Communi- cants	Prop. Value	Income	Salary
Toppenish	S. Matthew	12	3,300	91	91
Twisp	S. Ann	20	59	59
Walla Walla	S. Paul	290	28,927	6,628	6,385 R
Waterville	S. Luke	11	700	125	107
Wenatchee	S. Luke	110	4,600	1,606	1,546
Zillah	Christ	20	7,750	205	201

Figures in salary column are for current expenses.

There are also 16 parishes with less than 20 communicants or with figures lacking.

DIocese of Springfield. (A. D. 1877.)

LIMITS—All that portion of the State of Illinois lying south of the counties of Woodford, Livingston, Ford, and Iroquis, and east of the Illinois River.

Population (1910), 1,765,000. Area, 31,466 sq. m.

BISHOP,

The Rt. Rev. George H. Sherwood, D.D. Springfield, Ill.

Secretary,

The Rev. John Chanler White, Room 400, Ridgely National Bank Building, Springfield.

PARISH STATISTICS.

LOCATION	CHURCH	Communi- cants	Prop. Value	Income	Salary
Albion	S. John	57	\$7,600	\$690	\$.....
Alton	S. Paul	190	45,266	3,709	1,200 R
Belleville	S. George	50	9,800	1,572	325 R
Bloomington	S. Matthew	196	26,000	3,748	1,431 R
Bunker Hill	Christ	23	2,300	66
Cairo	Redeemer	150	48,750	4,988	1,481 R
.....	S. Michael	32	208	100
Carlinville	S. Paul	40	4,000	1,193	742 R
Carlyle	Christ	23	194	150
Carrollton	Trinity	32	6,250	250	250 R
Champaign	Emmanuel	125	17,000	2,924	1,300 R
Champaign (Ill. State Univ. Chapel)	S. John the Divine	57	2,148	400
Chester	S. Mark	25	501	300
Collinsville	Christ	53	8,200	790	215
Danville	Holy Trinity	156	22,800	2,449	1,299
Decatur	S. John	159	38,500	3,697	1,400 R
East St. Louis	S. Paul	138	32,500	1,442	729
Edwardsville	S. Andrew	55	6,000	976	747
Granite City	S. Bartholomew	31	7,750	984	240 R
Greenville	Grace	26	2,000	477	350
Havana	S. Barnabas	56	7,000	630	320
Jacksonville	Trinity	121	1,906	716
Lincoln	Trinity	86	20,500	2,181	360 R
Mattoon	Trinity	55	2,347	25
Mound City	S. Peter	32	3,500	575	341 R
Mt. Vernon	Trinity	29	3,450	636	150
Murphysboro	Trinity	24	3,600	719	128
Paris	S. Andrew	42	8,600	1,540	799 R
Pekin	S. Paul	64	21,450	1,620	758 R
Petersburg	Trinity	35	2,750	349	225
Salem	S. Thomas	25	462	150
Springfield	Christ	248	67,000	11,091	2,400
.....	S. Luke	46	281	58
.....	S. John	61	10,400	851	45
.....	S. Paul	331	97,000	10,792	1,800 R
Waverly	Christ	26	4,900	349	155

There are also 21 parishes with less than 20 communicants or with figures lacking.

DIocese of Tennessee. (A. D. 1828.)

LIMITS—The State of Tennessee.

Population (1900), 2,022,723. Area, 45,600 sq. m.

BISHOP,

The Rt. Rev. Thomas Frank Gallor, D.D. (1893.) Residence, Memphis, November 1 to June 1; Sewanee, June 1 to November 1.

Secretary,

The Rev. Arthur Howard Noll, LL.D., Monterey.

PARISH STATISTICS.

LOCATION	CHURCH	Communi- cants	Prop. Value	Income	Salary
Memphis	S. Mary's Cathedral	626	\$80,000	\$10,265	\$2,449 R
Athens	S. Paul	29	1,000	172	66
Battle Creek	S. John	30
Bolivar	S. James	35	17,200	411	300 R
Chattanooga	Christ	266	85,500	2,726	410
.....	Grace Memorial	34	7,000	263	93
.....	S. Paul	890	86,000	12,598	3,300 R
Clarksville	Trinity	208	45,000	2,911	1,440 R
Cleveland	S. Luke	80	54,200	1,951	900 R

LOCATION	CHURCH	Communi- cants	Prop. Value	Income	Salary
Columbia	S. Peter	150	12,500	2,195	1,475 R
Covington	S. Matthew	32	3,250	170	150 R
Dyersburg	S. Mary	32	5,000	191	172 R
Etowah	Holy Cross	23	2,500	248	42 R
Fayetteville	S. Mary Magdalene	28	9,000	702	355 R
Franklin	S. Paul	71	8,538	1,092	600 R
Harriman	S. Andrew	14	9,200	97
Jackson	S. Luke	257
	S. Thomas (Coloured)	20
Johnson City	S. John	136	20,000	1,873
Knoxville	Epiphany	140	21,200	2,085	839 R
	S. John	867	155,000	15,475	3,000 R
La Grange	Immanuel	20	3,000	98
Mason	Trinity	41
	S. Paul (Coloured)	67
Memphis	Calvary	376	200,000	19,669	3,600 R
	Emmanuel (Coloured)	140
	Good Shepherd	101	6,400	919	500 R
	Grace	766	63,000	13,809	2,000 R
	Holy Trinity	413	10,200	2,085	1,250 R
	S. Luke	375	4,987	2,100
Mt. Pleasant	Holy Cross	35	No Report
Nashville	Advent	205	30,000	2,313	1,125 R
	Christ	1,038	160,000	20,066	5,600 R
(West)	S. Andrew	52	2,000	366	300
	S. Ann	399	24,500	3,162	1,365 R
	S. Peter	98	4,500	1,251	488 R
Pulaski	Messiah	26	11,000	665	62 R
Sewanee	Otey Memorial	360	16,000	1,510	800 R
Somerville	S. Thomas	24	5,800	9	30 R
South Pittsburgh	Christ	47	8,400	643	436 R
S. Elmo	Thankful Memorial	57	14,500	1,736	689
Tracy City	Christ	76	3,000	377	300
Tullahoma	S. Barnabas	50	14,000	1,483	311 R
Winchester	Trinity	40	No Report
Woodstock	S. Ann	34	2,000	99	79

There are also 71 parishes with less than 20 communicants or with figures lacking.

DIOCESE OF TEXAS. (A. D. 1849.)

LIMITS—All that portion of the State of Texas lying south of the northern line of the counties of Lampasas, Coryell, McLennan, Limestone, Freestone, Anderson, Smith, Gregg, and Marion, and east of the western line of the counties of Matagorda, Wharton, Colorado, Fayette, Bastrop, Travis, Burnett, and Lampasas.

Population (1910), 1,384,759. Area, 57,700 sq. m.

BISHOP,

The Rt. Rev. George Herbert Kinsolving, D.D. (1893.) Residence, 2607 Whitis Ave., Austin.

Secretary,

The Rev. William Hall Williams, Austin.

PARISH STATISTICS.

LOCATION	CHURCH	Communi- cants	Prop. Value	Income	Salary
Angleton	Holy Comforter	23	\$3,200	\$849	\$308 R
Austin	S. David	350	23,500	6,319 R
	All Saints	162 R
Bay City	S. Mark	161	15,000	2,011 R
Beaumont	S. Mark	205	50,000	57,957 R
Bellville	S. Mary	73	4,000	940 R
Belton	S. Luke	50	2,500	667 R
Brazoria	S. John	26	2,000 R
Brenham	S. Peter	96	12,000	2,050 R
Bryan	S. Andrew	159	35,500	3,629 R
Calvert	Epiphany	58	4,000	1,258 R
Eagle Lake	Christ	57	5,000	1,206 R
Galveston	Trinity	654	15,134 R
	Grace	78	40,000	3,286 R
	S. Augustine	78	10,000	685 R
Georgetown	Grace	42	3,500	595 R
Hempstead	S. Bartholomew	28	3,000	1,368 R
Hearne	S. Philip	102	5,000	891	333 R
Houston	Christ	1,277	400,000	26,247 R
	S. Mary	74	18,500	1,397 R
	Trinity	303	40,000	7,404 R
Houston Heights	S. Andrew	103	1,750	1,614	900
Huntsville	S. Stephen	22	3,000	62 R
Jefferson	Christ	24	5,000	3,500 R
Lampasas	S. Mary	39	4,000	725	480
Llano	Grace	24	3,000	382	300
Longview	Trinity	25	4,000	1,158	279 R
Marlin	S. John	47	7,500	856	591 R
Marshall	Trinity	208	12,000	3,089 R
Mart	S. Mary	32	3,000	693	240
Matagorda	Christ	92	7,500	1,376 R
Mexia	Christ	107	No Report R
Nacogdoches	Christ	96	No Report	323	No Report
Palestine	S. Philip	90	25,000	996 R

LOCATION	CHURCH	Communi- cants	Prop. Value	Income	Salary
Port Arthur	Christ	40	3,500	669	600 R
Richmond	Calvary	95	2,500	1,347 R
Sealy	S. John	30	4,000	355	180
San Augustine	Christ	60	2,500	776 R
Taylor	S. James	106	8,000 R
Temple	Christ	150	22,000	4,506 R
Texas City	S. George	88	1,500	341
Waco	S. Paul	674	75,000	21,897
Wharton	S. Thomas	44	3,000	160

There are also several parishes with less than 20 communicants or with figures lacking.

UTAH.

MISSIONARY DISTRICT.
LIMITS—The State of Utah.

Population of Jurisdiction (1910), 373,351. Area, 84,970 sq. m.

BISHOP,

The Rt. Rev. Paul Jones. (1914.) Residence, 444 East First South St., Salt Lake City.

Secretary,

The Rev. Hoyt E. Henriques, 1595 Ninth East St., Salt Lake City.

PARISH STATISTICS.

LOCATION	CHURCH	Communi- cants	Prop. Value	Income	Salary
Salt Lake City	S. Mark's Cathedral	375	\$8,778	\$3,740 R
Eureka	S. Andrew	26	238 R
Garfield	All Souls	27	1,167	395
Logan	S. John	43	779	95 R
Ogden	Good Shepherd	241	2,761	1,959 R
Park City	S. Luke	61	136
Provo	S. Mary	25	130	48 R
Randlet	Holy Spirit (Indian)	31	4 R
Salt Lake City	S. John	53	521	41 R
.....	S. Paul	300	2,938	1,735 R
.....	S. Peter	57	252 R
Vernal	S. Paul	18	216 R
Whiterocks	S. Elizabeth	21	61 R

There are also 22 parishes with less than 20 communicants or with figures lacking.
Figures for value of church property not available.

DIOCESE OF VERMONT. (A. D. 1790.)

LIMITS—The State of Vermont.

Population (1900), 343,641. Area, 10,212 sq. m.

BISHOP,

The Rt. Rev. Arthur Crawshaw Allston Hall, D.D., LL.D. (1894.) Residence, Burlington.

Bishop Coadjutor,

The Rt. Rev. George Yemens Bliss, D.D. (1915.) Residence, Burlington.

Secretary,

The Rev. Walter Charles Bernard, Newport.

PARISH STATISTICS.

LOCATION	CHURCH	Communi- cants	Prop. Value	Income	Salary
Alburgh	S. Luke	31	\$3,685	\$380	\$200
Arlington	S. James	181	10,690	1,161	850 R
Barre	Good Shepherd	205	17,232	2,324	1,000
Bellows Falls	Immanuel	151	45,330	3,424	1,300 R
Bennington	S. Peter	300	46,100	4,829	1,200 R
Berkshire (East)	Calvary	36	8,500	144	44 R
Bethel	Christ	40	8,494	806	800 R
Brandon	S. Thomas	150	24,850	1,998	200 R
Battleboro	S. Michael	207	22,425	2,502	1,200 R
Burlington	S. Paul	923	125,800	12,230	2,400 R
Canaan	S. Paul	31	2,000	320	300
Castleton	S. Mark	18	1,975	122	50
Chester	S. Luke	50	9,500	825	420 R
Concord	S. James	27	2,000	448	25
Enosburgh Falls	S. Matthew	106	15,500	5,847	1,000 R
Fairfax	Christ	4	8,300	1,497	950 R
Fairfield (East)	S. Barnabas	47	2,500	325	350
Hardwick	S. John Baptist	40	6,962	218
Highgate	S. John	41	8,835	403	265
Hydeville	S. James	56	3,700	300	125
Island Pond	Christ	83	9,500	1,169	400 R
Lyndonville	S. Peter	68	6,644	1,255	900
Manchester Center	Zion	90	21,547	1,606	850 R
Middlebury	S. Stephen	129	No Report
(East)	S. Barnabas	29	No Report
Milton	Trinity	40	4,658	307	30
Montgomery	S. Bartholomew	27	No Report

LOCATION	CHURCH	Communicants	Prop. Value	Income	Salary
Montpeller	Christ	261	46,287	11,558	1,500 R
Newport	S. Mark	109	1,500	1,527	1,000 R
Northfield	S. Mary	63	13,500	1,122	850 R
North Troy	S. Augustine	22	No Report
Norwich	S. Barnabas	19	26,068	786	300
Poultney	S. John	176	18,670	1,877	1,100 R
Proctorsville	Gethsemane	16	6,986	228	166
Randolph (Centre)	S. John	37	No Report
Richford	Grace	15	17,515	1,500	147
Royalton	S. Ann	85	8,550	1,688	1,200 R
Rutland	S. Paul	19	2,200	168	300 2
(West)	Trinity	433	73,329	6,400	1,800 R
St. Albans	Grace	34	4,000	230	75
St. Johnsbury	S. Luke	337	45,800	6,222	1,200 R
Shelburne	S. Andrew	185	17,600	2,513	1,000
Sheldon	Trinity	97	26,836	3,536	1,300
Sherburne	Grace	28	7,648	664	920 3
Shoreham	Our Saviour	4	37,478	1,065	795
Swanton	All Saints	4	8,760	642	360
Vergennes	Holy Trinity	106	29,000	1,654	910 R 4
Websterville	S. Paul	91	24,150	16,561	1,000 R
White River Junction	S. John Baptist	81	3,600	522	273
Windsor	S. Paul	77	17,900	1,352	900
Winooski	S. Paul	87	No Report
Woodstock	Trinity	85	4,300	902	800 5
	S. James	81	60,050	5,182	1,200 R

1. Salary promised in conjunction with North Troy.
 2. Salary promised in conjunction with Bethel.
 3. Salary promised in conjunction with Fairfax.
 4. Salary promised in conjunction with Highgate.
 5. Salary promised in conjunction with Alburgh.
- There are also 11 parishes with less than 20 communicants or with figures lacking.

DIOCESE OF VIRGINIA. (A. D. 1785.)

LIMITS—The following thirty-eight counties in the State of Virginia: Albemarle, Alexandria, Caroline, Charles City, Clarke, Culpepper, Essex, Fairfax, Fauquier, Fluvanna, Frederick, Gloucester, Goochland, Greene, Hanover, Henrico, King George, King and Queen, King William, Lancaster, Loudoun, Louisa, Madison, Matthews, Middlesex, New Kent, Northumberland, Orange, Page, Prince William, Rappahannock, Richmond, Rockingham, Shenandoah, Spotsylvania, Stafford, Warren, Westmoreland.

Population (1910), 638,702. Area, 12,636 sq. m.

BISHOP,

The Rt. Rev. Robert Atkinson Gibson, D.D. (1902.) Residence, 906 Park Ave., Richmond.

Bishop Coadjutor,

The Rt. Rev. William Cabell Brown, D.D. (1914.) Residence, 916 Park Ave., Richmond, Va.

Secretary,

The Rev. Edward Lewis Goodwin, D.D., Ashland.

PARISH STATISTICS.

LOCATION	CHURCH	Communicants	Prop. Value	Income	Salary
Albemarle County.					
Fredericksville..Char-	Christ	416	\$4,640	\$3,198
lottesville	S. Paul	146	977	486
..... Ivy Depot	S. Alban's Chapel
..... Whitehall	S. Paul Memorial	146	3,295	1,954
..... Un. of Va.	Emmanuel	72	1,923	1,291
Greenwood	Mission
..... Jarman's Gap	Christ	52	951	853
St. Anne's.....	S. John	37	287	245
..... Glendow	S. John Baptist	63	84	72
..... Scottsville	Good Shepherd	58	122	73
..... Ivy Depot	Grace Mission	145	1,663	1,290
..... Hickory Hill	Christ	296	5,217	3,823
..... Red Hill	Emmanuel Chapel	15	428	121
Walkers	Good Shepherd	15	220	75
..... Cismont	Grace	213	189	54
Alexandria County.	S. Paul	279	5,581	3,230
Fairfax	Epiphany	44	759	339
..... Alexandria	S. John	24	196	157
..... Braddock Heights	Grace	34	515	430
..... Alexandria	S. Peter	50	617	474
..... Alexandria	Westover
..... Alexandria	Mapisco	64	384	93
..... Alexandria	Grace
..... Cherrydale	Christ	150	2,917	1,108
..... Glencarly'n	Emmanuel Chapel
..... Marywood	Valley View Mission
Caroline County.
St. Mary
..... Port Royal
Charles City County.
Westover
..... Westover
..... Sturgeon's Point
..... Granville
Clarke County.
Cunningham Chpl.
..... Millwood
..... Boyce
..... Berry's

LOCATION	CHURCH	Communi- cants	Prop. Value	Income	Salary
Greenway Court	Meade Memorial	59		516	325
..... White Post	Grace	145		2,889	1,617
Clarke	Wickliffe	39		690	282
Wickliffe					
Culpeper County.					
St. Mark	S. Stephen	155		4,881	1,408
..... Rixeyville	S. Mark				
..... Oak Shade	Little Fork Church				
Ridley	Christ	69		1,449	383
..... Raccoon Ford	S. Paul	29		275	212
Slaughter	Emmanuel	38		1,994	1,240
..... Mitchell	All Saints Memorial	34		390	260
Essex County.					
So. Farnham	S. John	47		888	544
..... Tappahannock	S. Paul	26		146	100
..... Miller's Tavern	Vawter	44		632	256
St. Anne	S. Matthew				
..... Loretto					
..... Champlain					
Fairfax County.					
Truro	Zion	77		1,394	1,047
..... Fairfax	Good Shepherd	15			
..... Burke	Falls Church	107		1,620	1,208
Fairfax	S. John	46		1,006	809
..... Falls Church	Holy Comforter	42		444	346
Langley	S. Timothy	54		510	341
..... McLean	Pohick	141		890	662
McGill	Olivet				
..... Vienna	Immanuel	50		1,156	521
Upper Truro	S. Paul's Chapel	21		366	52
..... Herndon	S. John's Chapel	20			
Truro	Christ Chapel	5		102	46
..... Accotink					
..... Franconia					
Fairfax	S. James	285		6,190	2,543
..... Theo. Eem.	Christ Chapel				
..... Bailey's X Road	Grace				
..... West End	S. Luke	37		1,133	457
..... Groveton	S. Luke	52		528	412
Fauquier County.					
Hamilton	Trinity	76		2,539	1,127
..... Warrenton	Grace (Whittle Chpl)	145		5,276	1,515
..... Baldwin Ridge	Our Saviour	38		218	172
Emmanuel	Emmanuel	34		569	518
..... Casanova	Leeds	56		528	350
..... Remington					
Meade	S. John	73		584	433
..... Upperville	Grace	29		204	173
Whittle	Christ	180		6,926	2,990
..... The Plains	S. Stephen				
..... Broad Run					
Piedmont	Abingdon	88		707	472
..... Delaplaine	Holy Inocents				
Leeds	Ware	99		949	622
..... Hume					
Fluvanna County.					
Rivanna	Cecil Memorial	106		No Report	
..... Columbia	S. James				
..... Breomo Bluff	Pocosian Missions				
Frederick County.					
Frederick	Grace	183		254	85
..... Winchester	Whittle Memorial				
..... Stephens City	S. John				
Gloucester County.					
Abingdon	Holy Innocents	88		707	472
..... White Marsh	S. Thomas				
Ware	Ware	99		949	622
..... Seldens					
Greene County.					
St. Thomas	Fork	85		561	453
..... Stanardsville	Trinity				
..... Lydia	Our Saviour				
..... Towles	S. Martin				
..... Stanardsville	Immanuel	57		630	384
..... Mission Home	S. Paul	49		1,250	668
..... Blackwell's Hollow	S. James the Less	114		2,166	1,278
..... Simon's Gap					
..... Frazier's Moutnain					
Hanover County.					
St. Martin	All Saints	460		10,134	6,185
..... Doswell	Ascension	119		2,020	1,042
..... Beaver Dam	Christ	344		3,767	3,188
..... Beaver Dam	Emmanuel	181		11,213	3,757
Doswell	Epiphany	227		2,380	1,812
..... Old Church	Grace	347		9,899	6,321
St. Paul	Holy Comforter	203		2,816	2,255
..... Hanover C. H.	Holy Trinity	595		13,911	8,906
..... Ashland	Monumental	447		7,613	5,623
Henrico County.					
Henrico	S. Andrew	535		17,934	13,591
..... Richmond	S. John	770		7,240	3,612
..... Richmond	Good Shepherd (Col'd)				
..... Richmond	Weddell Memorial				
..... Richmond	S. Luke	103		644	577
..... Richmond	S. Mark	290		4,396	3,362
..... Richmond	S. James	579		16,358	9,126
..... Richmond	S. Paul	624		22,684	11,868
..... Richmond	S. Philip	142		1,637	490
..... Richmond	S. Thomas	110		5,840	2,258
..... Ginter Park	S. Stephen	87		8,060	2,955
..... Westhampton					
King George County.					
St. Paul	S. Paul	63		No Report	
..... King George					

LOCATION	CHURCH	Communi- cants	Prop. Value	Income	Salary
..... King George	S. John	27	211	168
Hanover ... Port Conway	Emmanuel	24	699	127
Lancaster County.					
Christ Kilmarnock	Grace	41	366	262
..... Monascon	S. Mary's White Chpl	50	371	267
Loudon County.					
Cameron Ashburn	Belmont Chapel	25	70	45
Shelburne Leesbury	S. James
..... Leesburg	Our Saviour Chapel	226	3,783	2,622
Shelburne Hamilton	S. Paul	32	651	477
..... Purcellville	S. Peter	19	255	120
..... Round Hill	Mt. Calvary	20	172	125
..... Lucketts	Christ	26	404	281
Johns Oatlands	Our Saviour	16	271	220
Johns Middleburg	Emmanuel	17	395	282
..... Aldie	Our Redeemer	59	651	481
Louisa County.					
Green Springs Trevilian	S. John Chapel	15	289	160
Trinity Mineral	Incarnation	100	691	444
Trinity Louisa	S. James	40	141	100
Madison County.					
Bromfield Madison	Piedmont Ch.	26	106	89
Mathews County.					
Kingston William's Wharf	Christ
..... Foster	Trinity
..... Matthews	S. John	65	496	286
Middlesex County.					
Christ Urbana	Christ	58	No Report
..... Urbana	Urbana Chapel
Northumberland County.					
St. Stephen's, Heathsville	S. Stephen	43	329	310
..... Fleton	S. Mary
Orange County.					
S. Thomas Orange	S. Thomas	148	2,397	1,697
..... Gordonsville	Christ	54	1,809	1,200
..... Somerset	Epiphany	11	194	1,200
..... Barboursville	Barbour Memorial	15	100	100
..... Orange	S. Margaret	17	151	115
Page County.					
Luray Luray	Christ
..... Shenandoah	Calvary
..... Ingham	S. Paul	110	7,669	624
..... Pine Grove	S. George
Prince William County.					
Dettingen Manassas	Trinity	121	1,446	1,031
..... Nokesville	S. Ann Memorial	25	132	104
Haymarket					
..... Hickory Grove	Grace
..... Haymarket	S. Paul	202	1,618	1,195
..... Buckland	S. Luke
..... Thoroughfare	Holy Trinity
Rappahannock County.					
Bromfield Woodville	S. Paul
..... Washington	Trinity	37	No Report
..... Sperryville	Emmanuel
Richmond County.					
Lunenburg Warsaw	S. John	86	915	563
N. Farnham Emmerton	Emmanuel	43	441	225
Rockingham County.					
Rockingham Harrisonburg	Emmanuel	122	2,621	1,740
Lynwood Lynwood	Grace Memorial	91	120	53
Shenandoah County.					
Beckford Mount Jackson	S. Andrew	27	264	193
..... Woodstock	Emmanuel	31	2,649	291
Spotsylvania County.					
St. George Fredericksburg	S. George	233	4,109	3,314
..... Spotsylvania C. H.	Christ Church	31	216	100
..... Fredericksburg	Trinity	115	No Report
Stafford County.					
Overwharton Stafford, C. H.	Aquia Chapel
..... Stafford, C. H.	Clifton Church	76	605	482
..... Coakley	Potomac Chapel
Warren County.					
Newton Front Royal	Calvary	100	2,627	950
Westmoreland County.					
Cople Tucker Hill	Yecomico Church
..... Mt. Holly	Nomoni Church	105	No Report
..... Hague	Hague Chapel
..... Tidwells	Boyce town Mission
Montross S. James	S. James	41	490	256
..... Nomini Grove	S. Paul	38	106	87
Washington Oak Grove	S. Peter	56	1,067	144
..... Colonial Beach	S. Mary	27	423	374

Figures in salary column are for current expenses.

There are also 61 parishes with less than 20 communicants or with figures lacking.

DIOCESE OF WASHINGTON. (A. D. 1896.)

LIMITS—The District of Columbia and the counties of St. Mary, Charles, Prince George, and Montgomery, of the State of Maryland.

Population (1900), 517,672. Area, 1,733 sq. m.

BISHOP,

The Rt. Rev. Alfred Harding, D.D., LL.D. (1909.) Residence, Cathedral Close, Mt. St. Alban, Washington, D. C.

Secretary,

The Rev. Arthur Shaaff Johns, 620 G St., S. E., Washington.

PARISH STATISTICS.

LOCATION	CHURCH	Communicants	Prop. Value	Income	Salary
District of Columbia.					
Parishes.					
Washington	Cath. S. Peter & S. Paul	53	\$.....	\$2,691	\$1,358
Advent	Advent	283	20,000	4,535	1,825
All Souls	All Souls	335
Anacostia	Emmanuel	387	35,000	2,999	1,721
	Ascension	1,038	232,000	11,509	6,622
Brookland	Our Saviour	122	2,000	1,118	981
	S. Barnabas Chapel				
Christ	Christ, Georgetown	563	80,000	7,460	4,041
Congress Heights	Esther Memorial of the Holy Communion	78	5,300	883	436
Epiphany	Epiphany	1,386	299,080	46,916	12,068
	Epiphany Chapel	334	60,000	1,837	974
Georgetown	S. John	754	72,000	11,006	5,128
Georgetown	S. John's Chapel for Coloured People	69	2,800	115	75
Grace	Grace	58	1,400	789	244
Grace	Grace, Georgetown	183	12,000	1,155	973
Incarnation	Incarnation	108	30,000	2,473	1,718
St. Alban	S. Alban	665	68,000	11,100	4,018
	S. Columbia	161	15,155	2,373	528
	S. David	49	4,500	670	155
	S. George	104	3,750	138	70
	S. Patrick	27	4,000	720	162
	S. Andrew	710	60,000	39,723	4,552
S. James	S. James	170	50,000	3,462	1,926
S. John	S. John	1,157	33,012	14,520
	Mary Chapel	634	4,453	3,040
S. Luke	S. Luke	550	20,000	2,954	1,454
S. Margaret	S. Margaret	1,156	115,000	21,324	12,782
S. Mark	S. Mark	876	106,000	8,638	5,403
S. Michael and All Angels	S. Michael and All Angels	81	28,000	1,250	1,000
S. Paul	S. Paul	870	60,000	11,084	5,685
S. Stephen	S. Stephen	845	70,000	11,863	7,395
S. Thomas	S. Thomas	803	185,000	30,213	12,856
Trinity	Trinity	612	115,000	6,200	2,807
	S. Agnes Chapel	222	16,000	2,539	913
Washington	Christ	553	55,000	4,821	3,325
Chapels Under Bishop's Jurisdiction.					
Anakostia	S. Philip the Evangelist	49	2,300	214	161
Norwood	Redeemer	29	1,000	118	106
Seat Pleasant	S. Matthew	109	1,731	634
Washington:	Calvary	216	28,500	2,659	328
	Good Shepherd	552	37,000	5,542	1,912
	Nativity	431	18,000	3,913	990
	Resurrection				
District of Columbia and Montgomery County.					
Chevy Chase	All Saints	312	20,700	6,869	2,344
Silver Springs	Grace, Woodside	154	10,000	1,926	1,411
	S. Mary's Chapel				
Tokoma	Christ, Kensington	115	6,000	1,438	921
	Trinity	150	17,000	3,379	1,428
District of Columbia and Prince Georges County.					
Rock Creek (near Soldiers' Home)	S. Paul	469	240,000	15,014	8,918
S. Matthew	S. Luke, Bladensburg	239	20,000	10,428	1,267
	S. John's, Mt. Ranier	99	2,500	1,174	206
Charles County.					
Durham	Nanjemoy, Christ	109	7,000	835	453
Port Tobacco	Christ, La Plata				
	S. Philip Chpl. (Col.)	427	37,000	1,937	1,180
Trinity	Trinity				
	Trinity Chapel	256	6,000	693	535
William and Mary (Picawaxen)	Christ, Wayside	87	10,500	1,178	641
Montgomery County.					
Norwood	S. John, Bethesda	108	15,800	6,319	969
Prince George	Christ (Rockville)				
	Ascension, Gaithersbu.	202	15,000	1,662	733
S. Bartholomew	S. Bartholomew, Brookville	50	6,000	473	370
	S. John, Olney	105	14,000	983	579
	S. Luke, Brighton	37	2,000	205	152
S. Peter	S. Peter, Poolesville	111	8,000	1,329	841

LOCATION	CHURCH	Communicants	Prop. Value	Income	Salary
Prince Georges County.					
Epiphany	Epiphany, Forrestville	79	3,000	831	500
Holy Trinity	Holy Trinity, Collington	79	15,000	1,207	938
Queen Anne	S. Barnabas, Leeland	293	10,000	1,369	1,117
King George	S. John, Broad Creek	259	10,000	1,083	700
St. Paul	S. Paul, Aquasco	105	12,000	760	636
	S. Mary Chapel, Aquasco	347			
	S. Philip Chapel, Aquasco	105	2,000	73	36
S. Phillip	S. Philip, Laurel	184	8,000	2,930	1,373
S. Thomas	S. Thomas, Croom	231	10,000	1,356	711
	S. Simon, Chapel (Col'd.) Croom	97	1,800	62	51
Trinity	Trinity, Upper Marlboro	206	14,000	1,231	372
Zion	S. John, Beltsville	188	17,000	2,200	1,116
Prince George's and Charles Counties.					
S. John	Christ Accokeek	176	8,700	1,603	989
St. Mary's County.					
All Faith	All Faith, Mechanicsville	304	20,000	1,271	706
	S. Mary Chapel (Coloured) Newmarket	79	2,000	107	27
All Saints	All Saints, Oakley	172	7,500	740	650
King and Queen	Christ, Chaptico	78	6,800	887	768
S. Andrew	S. Andrew, Leonardtown	49	15,000	243	123
S. Mary	Trinity, S. Mary's, City	165	10,800	1,099	540
Willam and Mary	S. George, Valley Lee	69	5,000	1,185	400

Figures in salary column are for current expenses.

There are also 32 parishes with less than 20 communicants or with figures lacking.

WESTERN COLORADO.

MISSIONARY DISTRICT.

LIMITS—That part of the State of Colorado which is bounded on the east by the counties of Jackson, Larimer, Boulder, Gilpin, Clear Creek, Park, Lake, Chaffee, Sagauche, Mineral, and Conejos.

Population, 115,000. Area, 38,000 sq. m.

BISHOP

The Rev. Frank Hale Touret, 901 Grand Ave., Grand Junction.

Secretary,

The Rev. John W. Heal, Grand Junction.

PARISH STATISTICS.

LOCATION	CHURCH	Communicants	Prop. Value	Income	Salary
Aspen	Christ	36	C	\$ 231	\$165
Breckenridge	S. John Baptist	42	C	513	200
Delta	S. Luke	60	C	537	175
Durango	S. Mark	126	C	1,499	781
Glenwood Springs	S. Barnabas	43	C	710	179
Grand Junction	S. Matthew	161	C. R. Ph.	1,793	480
Gunnison	Good Samaritan	34	C. R.	424	130
Ignacio	S. John	6	C	1,082	35*
Lake City	S. James	18	C	11	11*
Mancos	S. Paul	18	C	706	125
Marble	S. Paul	12	C. Ph.	843	150
Meeker	S. James	98	C. R.	666	225
Moffat & Rio Blanco Cos.	S. Paul	24		22	20*
Montrose	S. Paul	49	C. R.	222	104
Oak Creek	S. Matthew	14	C	127	54*
Olathe	Grace (Bishop Knight Memorial)	34	C	640	160
Ouray	S. John	64	C. R.	433	150
Paonia	S. Michael	41	2 L	342	75
Rico	Transfiguration	10	C	126	36
Silverton	S. John	32	C	329	124
Steamboat Springs	S. Paul	27	C	655	225
Telluride	S. Michael	25		225	30
Yampa	All Saints	11	2 L	116	16

C—church; R—rectory; Ph.—parish house; L—lots; *—current expense.

There are also 51 parishes with less than 20 communicants or with figures lacking.

DIOCESE OF WESTERN MASSACHUSETTS. (A. D. 1901.)

Population (1900), 716,336. Area, 4,523 sq. m.

LIMITS—The counties of Worcester (except the town of Southborough), Franklin, Hampshire, Hampden, and Berkshire, in the State of Massachusetts.

BISHOP,

The Rt. Rev. Thomas Frederick Davies, D.D. (1911.) Residence, 1154 Worthington St., Springfield.

Secretary,

The Rev. Marshall E. Mott, St. John's Rectory, No. Adams.

PARISH STATISTICS.

LOCATION	CHURCH	Communi- cants	Prop. Value	Income	Salary
Adams	S. Mark	300	42,000	3,951	3,087
Amherst	Grace	200	64,389	4,542	3,059R
Ashfield	S. John	61	7,900	1,153	985R
Athol	S. John	136	7,300	2,070	1,210R
Blackinton	S. Andrew	78	3,000	868	509
Cherry Valley (Leicester)	S. Thomas	69	7,500	1,100	932
Chicopee	Grace	199	9,830	1,832	1,207R
Clinton	Good Shepherd	306	7,600	3,204	2,589R
Dalton	Grace	104	8,850	793	661
Easthampton	S. Phillip	206	17,100	1,827	1,404R
Fitchburg	Christ	895	131,925	15,423	8,417R
Gardner	S. Paul	214	24,500	3,121	2,350
Great Barrington	S. James	258	100,900	6,131	3,173R
Greenfield	S. James	345	85,014	7,321	4,073R
Holyoke	S. Paul	620	88,500	8,943	5,591R
Lanesborough	S. Luke	67	28,500	1,102	741R
Lee	S. George	145	16,900	2,663	2,242R
Lenox	Trinity	190	92,000	17,771	8,654R
Leominster	S. Mark	160	20,720	1,524	1,282R
Ludlow	S. Andrew	173	5,000	997	595
Milford	Trinity	273	17,800	2,300	1,267R
Millville (Blackstone)	S. John	130	14,100	475	406R
New Lenox	S. Helena	50	378	378R
North Adams	S. John	577	116,072	6,666	3,990R
North Brookfield	Christ Memorial	192	35,000	3,101	1,355R
Northampton	S. John	469	141,600	7,654	4,571R
North Grafton	S. Andrew	160	5,400	2,064	1,962
Orange	Trinity	20	456	286
Otis	S. Paul	39	2,550	89	15
Palmer	S. Mary	54	5,815	980	343
Pittsfield	S. Stephen	1,306	166,300	11,117	7,369R
(Morningside)	S. Martin	70	6,000	313	228
Rochdale (Leicester)	Christ	98	10,340	813	762R
Sheffield	Christ	66	9,300	1,349	1,170
Shelburne Falls	Emmanuel	58	8,000	682	651
Southbridge	Holy Trinity	128	5,783	1,307	1,092
South Barre	Christ	85	18,000	1,413	1,291
Springfield	Christ	1,197	251,019	24,837	12,976
(Forest Park)	S. Peter	470	57,000	6,650	3,750R
Stockbridge	All Saints	256	33,500	4,430	2,405R
Van Deusenville (Great Barrington)	S. Paul	300	93,000	7,153	3,864R
Ware	Trinity	40	13,100	355	327R
Washington	Trinity	85	28,500	2,290	1,909R
Webster	S. Andrew	22	23,750	735	698
Westborough	The Reconciliation	205	35,000	4,295	2,471R
Westfield	S. Stephen	85	6,500	1,828	1,173
Whitinsville	The Atonement	218	8,800	1,686	1,072
Wilkinsonville (Sutton)	Trinity	88	639	558
Williamstown	S. John	79	10,029	693	629R
Winchendon	S. John	190	26,050	4,542	2,778R
Worcester	Emmanuel	68	1,428	417	371
	All Saints	1,299	212,575	23,620	14,057R
	S. John	373	19,929	4,549	3,114
	S. Luke	112	17,348	2,525	2,104
	S. Mark	350	43,045	5,566	3,244
	S. Matthew	945	91,200	7,732	4,148R

Salary column includes current expenses.

There are also 7 parishes with less than 20 communicants or with figures lacking.

DIOCESE OF WESTERN MICHIGAN. (A. D. 1874.)

LIMITS—The exact boundaries are as follows: On the north, Lake Michigan and the Straits of Mackinac. On the east the counties named Sheboygan, Otsego, Crawford, Roscommon, Gladwin, Midland, Gratiot, Clinton, Ingham, Jackson, and Hillsdale. On the south, the northern boundary of Indiana. On the west, Lake Michigan.

Population (1910), 881,148. Area, 18,449 sq. m.

BISHOP,

The Rt. Rev. John Newton McCormick, D.D. (1906.) Residence, 43 Lafayette Ave., S. E., Grand Rapids. Office, S. Mark's Parish House.

Secretary,

The Rev. James E. Wilkinon, Manistee.

PARISH STATISTICS.

LOCATION	CHURCH	Communi- cants	Prop. Value	Income	Salary
Grand Rapids	S. Mark's Pro. Cath.	908	\$135,154	\$28,713	\$4,705 R
Albion	S. James	56	8,400

LOCATION	CHURCH	Communi- cants	Prop. Value	Income	Salary
Allegran	Good Shepherd	140	11,000	2,292	1,000R
Battle Creek	S. Thomas	545	62,625	5,488	1,560R
Belding	Holy Trinity	47	4,350	199	131
Benton Harbor	Holy Trinity	160	5,850	1,064	733
Big Rapids	S. Andrew	131	7,500	1,479	900R
Charlevoix	Christ	28	3,200	230	150
Clare	S. Paul	24	122	100
Coldwater	S. Mark	201	45,100	11,727	1,200
Dowagiac	S. Paul	95	9,000	1,473	1,028
Elk Rapids	S. Paul	89	5,500	126	6
Grand Haven	S. John	126	8,600	1,735	1,000
Grand Ledge	Trinity	95	16,000
Grand Rapids	Grace	927	70,174	21,564	2,200R
	S. Paul	164	11,775	1,334	702
	S. Philip	51	425	535	100
Greenville	S. Paul	47	7,500	480	346
Harbor Springs	S. John	21	3,200	579	324
Hastings	Emmanuel	167	13,200	4,040	1,275R
Holland	Grace	119	10,000	3,483	600R
Homer	Christ	30	2,150	538	520
Ionia	S. John	177	13,000	2,955	1,440
Kalamazoo	S. Luke	692	142,105	8,194	1,863R
Ludington	Grace	57	4,850	640	294
Manistee	Holy Trinity	142	17,600	2,287	750R
Marshall	Trinity	283	36,500	420	175
Mendon	S. Paul	27	1,025	2,286	1,200R
Mt. Pleasant	S. John	80	8,000	859	700R
Muskegon	S. Paul	281	54,000	4,705	1,600R
Newaygo	S. Mark	20	2,000	166
Niles	Trinity	262	17,000	2,510	1,254R
Paw Paw	S. Mark	28	1,600	50	36
Pentwater	S. James	30	1,700	324	205R
Petoskey	Emmanuel	102	12,500	1,354	548R
St. Joseph	S. Paul	113	5,500	2,351	1,200
Saugatuck	All Saints	24	1,500	61	8
South Haven	Epiphany	98	8,650	987	674
Sturgis	S. John	179	19,100	6,077	1,200R
Three Rivers	Trinity	22	4,100	313	136
Traverse City	Grace	97	8,500R
Whitehall	Redeemer	28	175	100

There are also 16 parishes with less than 20 communicants or with figures lacking.

DIocese of West Missouri. (A. D. 1890.)

LIMITS—That portion of the State of Missouri lying west of the eastern boundaries of Putnam, Sullivan, Linn, and Chariton counties; of the northeast line of Howard County; of the north and west lines of Boone County, and until it strikes Moniteau County; and of the east lines of Moniteau, Moragn, Camden, Laclede, Wright, Douglas, and the north and east lines of Howell County.

Population (1910), 1,598,241. Area, 36,720 sq. m.

BISHOP,

The Rt. Rev. Sidney Catlin Partridge, D.D. (Cons. 1900; trans. 1911.) 14 W. Armour Blvd., Kansas City, Mo.

Secretary,

The Rev. Carl Reed Taylor, 525 Kensington Ave., Kansas City.

PARISH STATISTICS.

LOCATION	CHURCH	Communi- cants	Prop. Value	Income	• Salary
Boonville	Christ	55	\$10,250	\$965
Carthage	Grace	165	11,500	1,668
Chillicothe	Grace	152	5,000	879
Clinton	S. Paul	39	7,000	130	80
Independence	Trinity	60	7,600	673	530
Joplin	S. Philip	200	41,000	3,651	2,325
Kansas City	Grace	313	122,000	5,013	4,460
	S. George	422	49,012	5,093
	S. John	187	19,000	1,114
	S. Mark	160	8,100	1,491
	S. Mary	105	10,000	2,442
	S. Paul	506	88,262	22,441	9,645
	Trinity	350	80,000	7,741	4,421
Lebanon	Christ	33	3,000	81
Lexington	Trinity	39	63	552
Marshall	S. Oswald	46	5,000	1,257	1,004
Mound City	S. Mary	34	2,300	138
Plattsburg	Christ	18	2,000	125
St. Joseph	Christ	525	67,000	13,064	6,058
Savannah	S. Mary	24	2,000	89
Sedalia	Calvary	177	2,266	1,898
Springfield	Christ	220	2,058	1,840
	S. John	189	24,000	2,033	1,350
Trenton	S. Philip	24	3,000	140
Warrensbrug	Christ	54	6,500	767
Webb City	S. Paul	33	1,800	203	150
West Plains	All Saints	42	7,000	1,002	550

Figures in salary column are for current expenses.

There are also 31 parishes with less than 20 communicants or with figures lacking.

WESTERN NEBRASKA.

LIMITS—All that part of the State of Nebraska lying west of the west line of the counties of Knox, Antelope, Boone, Nance, Merrick, Hamilton, Clay, and Nuckolls.

Population 309,163. Area, 54,700 sq. m.

MISSIONARY BISHOP,

The Rt. Rev. George Allen Beecher, D.D. (1910). Residence, Hastings, Neb.

Secretary,

The Rev. William Carson Shaw, Alliance.

PARISH STATISTICS.

LOCATION	CHURCH	Communi- cants	Prop. Value	Income	Salary
Alliance	S. Matthew	90	\$13,200	\$1,110	\$467
Arapahoe	S. Paul	40	4,800
Bridgeport	Good Shepherd	54	1,500	612	500
Broken Bow	S. John the Divine	64	3,750	1,423	600
Callaway	Holy Trinity	45	5,900	519	108
Oconto	S. Mark
Chadron	Grace	120	9,100	2,809	750
Crawford	S. Monica	25	1,700	176	37
Ewing	Trinity	22	1,600	217	120
Gering	S. Timothy	26	2,300	295	151
Grand Island	S. Stephen	155	27,650	2,987	1,000
Hastings	S. Mark	206	19,310	3,789	1,200
Holdrege	S. Elizabeth	20	8,500
Kearney	S. Luke	175	49,000	4,092	2,000
(Kearney Military Acdy)	25	87,000
Kimball	S. Hilda	21	1,500	80	80
Lexington	S. Peter	100	7,100	493	185
McCook	S. Alban	48	5,100	2,555	98
Mitchell	25	306	82
North Platte	Our Saviour	309	29,500	4,089	1,904
Ogallala	S. Paul	28	3,250	538	435
O'Neil	S. Paul	18	5,000	75	60
Red Cloud	Grace	24	1,500	4,470	382
St. Paul	Holy Trinity	26	650	295	172
Scotts Bluffs	S. Andrew	37	5,500	201	79
Sidney	Christ	50	6,500	476	300
Valentine	S. John	54	8,000	1,084	384

There are also 45 parishes with less than 20 communicants or with figures lacking.

DIOCESE OF WESTERN NEW YORK. (A. D. 1838.)

LIMITS—The counties of Allegany, Cattaraugus, Chautauqua, Erie, Genesee, Livingston, Monroe, Niagara, Ontario, Orleans, Schuyler, Steuben, Wayne, Wyoming, and Yates, in the State of New York.

Population (1890), 1,104,795. Area, 11,345 sq. m.

BISHOP,

Vacant.

Secretary,

The Rev. George Sherman Burrows, 229 Goundry St., N. Tonawanda.

PARISH STATISTICS.

LOCATION	CHURCH	Communi- cants	Prop. Value	Income	Salary
Addison	Redeemer	105	\$16,416	\$1,512	\$900 R
Albion	Christ	309	28,500	2,968	1,889R
Angelica	S. Paul	112	10,950	628	500R
Angola	S. Paul	53	1,500	216	30
Attica	S. Luke	32	4,000	469	200
Avon	Zion	109	23,000	1,455	900
Batavia	S. James	615	170,500	9,954	2,100R
Bath	S. Thomas	355	155,890	3,254	1,500R
Belfast	Grace	33	2,000	90	200
Belmont	S. Philip	100	8,110	618	600R
Bolivar	Our Saviour	43	3,000	25	25
Branchport	S. Luke	60	12,200	326	200
Brant (Indian Res.)	Good Shepherd	42	2,300	265	200
Brockport	S. Luke	170	31,900	4,004	1,200R
Buffalo:
.....	All Saints	295	65,146	3,177	1,200R
.....	Ascension	694	115,237	12,036	2,400R
.....	Epiphany	50	4,000	578	240
.....	Good Shepherd	639	50,000	6,781	1,900R
.....	Grace	678	38,000	14,374	2,509
.....	Holy Communion	221	26,250	1,545	600
.....	S. Andrew	340	30,000	3,283	2,000
.....	S. Clement	58	3,350	430	300
.....	S. James	666	53,245	3,252	1,200R
.....	S. John	679	67,654	9,683	5,544
.....	S. Jude	485	14,100	2,003	1,200R
.....	S. Luke	391	25,000	3,894	1,800
.....	S. Mark	466	23,000	3,057	1,200R
.....	S. Mary	625	No Report
.....	S. Matthew	249	9,000	1,588	1,200
.....	S. Paul	1,304	514,235	53,680	4,000R

LOCATION	CHURCH	Communi- cants	Prop. Value	Income	Salary
	S. Peter	78	8,500		600
	S. Philip	94	7,000	620	400
	S. Simon	415	10,500	2,748	1,200R
	S. Stephen	202	6,000	1,743	600
	S. Thomas	300	No Report		
	Trinity	1,306	326,000	52,376	45,323*
Caledonia	S. Andrew	40	3,100	650	200
Canadaigua	S. John	426	51,500	2,017	1,500R
Canesraga	Trinity	145	11,800	1,475	900R
Catherine	S. John	82	6,950	674	425
Charlotte	S. George	80	10,000	1,133	520
Clifton Springs	S. John	86	18,000	1,365	800R
Clyde	S. John	96	No Report		
Corning	Christ	733	110,000	10,596	2,500R
Cuba	Christ	85	12,000	1,605	900R
Dansville	S. Peter	125	No Report		
Daien	S. Paul	35	1,500	114	85
Dunkirk	S. John	239	No Report		
East Aurora	S. Matthias	147	11,300	3,129	1,200R
East Bloomfield	S. Peter	14	16,000	595	400
Ellicottville	S. John	69	6,300	793	600R
Forestville	S. Peter	24	3,000	152	140
Fredonia	Trinity	200	No Report		
Geneseo	S. Michael	319	55,000	4,259	2,500R*
Geneva	S. Peter	517	No Report		
	Trinity	753	103,082	9,574	2,400R
Gowanda	S. Mary	74	No Report		
Hamburg	Trinity	94	No Report		
Hammondsport	S. James	135	23,200	12,074	1,423R*
Holley	S. Paul	70	No Report		
Honeoye Falls	S. John	53	21,900	959	700R
Hornell	Christ	437	25,500	3,251	1,300R
Hunt's	S. Mark	34	3,500	176	150
Jamestown	S. Luke	691	143,840	7,644	1,800R
Kenmore	Advent	110	4,250	1,432	1,200
Lancaster	Trinity	205	28,000	2,084	14,961*
Lawrence	Chapel	30			
Le Roy	S. Mark	286	38,600	2,365	1,200R
Lewiston	S. Paul	45	2,000	810	200
Lockport	Christ	141	42,500	2,621	1,000R
	Grace	600		11,790	2,000
	All Saints	108	9,233	889	200R
Lyons	Grace	174	39,570	6,217	1,200R
Mayville	S. Paul	80	8,000	874	164*
Medina	S. John	165	17,250	1,889	1,000R
Middleport	Trinity	132	12,000	832	500
Montour Falls	S. Paul	43	5,000	447	408*
Mount Morris	S. John	150	36,699	4,673	1,200R
Newark	S. Mark	228	25,000	4,881	1,000
Niagara Falls	Epiphany	1,008	49,835	11,656	1,700
	Redeemer	58	4,500	1,109	693*
	S. Peter	594	109,521	5,866	3,279*R
North Tonawanda	S. Mark	332	21,000	3,336	1,240R
Oakfield	S. Michael	82	8,200	880	400
Olean	S. Stephen	739	46,000	5,382	1,500 R
Orchard Park	S. Mark	74	6,750	876	600R
Palmyra	Zion	200	53,000	1,747	1,463 R
Penn Yan	S. Mark	160	14,500	1,103	800
Piffard	S. Michael	37	1,500	141	
Pittsford	Christ	159	25,250	3,026	1,200R
Randolph	Grace	75	4,000	50	50
Rochester	Ascension	202	11,500	3,185	1,400
	Christ	944	153,284	18,422	4,000R
	Church Home Chapel	25			
	Epiphany	555	37,000	9,840	1,500R
	S. Andrew	551	141,000	8,000	1,800 R
	S. James	355	45,000	2,977	1,200R
	S. Luke	590	100,139	10,054	5,899*R
	S. Mark	435	10,387	2,563	1,000
	S. Paul	1,004	279,200	35,064	5,000R
	S. Stephen	300	20,000	2,534	1,314*
	S. Thomas	171	7,000	1,394	500*
	Trinity	500	No Report		
Salamanca	S. Mary	265	800	1,795	1,080R
Savona	Good Shepherd	29	2,300	157	125
Scottsville	Grace	65	14,000	1,924	600R
Shortsville	Trinity	21	1,904	196	200
Silver Creek	S. Albans	108	5,951	1,112	600
Sinclairville	All Saints	20	1,500	200	35*
Sodus	S. John	163	7,500	1,250	850
Sodus Point	Christ	40	7,000	112	150
Springville	S. Paul	28	3,000	189	200†
Stafford	S. Paul	55	11,600	879	300
Warsaw	Trinity	48	7,100	889	500
Watkins	S. James	191	8,900	1,609	1,000
Wellsville	S. John	128	No Report		
Westfield	S. Peter	124	27,400	2,097	840
Youngstown	S. John	76	No Report		

* These figures include current expenses.

† Missionary Stipend—no salary pledged by the parish.

There are also 50 parishes with less than 20 communicants or with figures lacking.

DIOCESE OF WEST TEXAS. (A. D. 1904.)

LIMITS—The counties of Calhoun, Jackson, Lavaca, Gonzales, Caldwell, Hays, Blanco, Schleicher, Llano, San Sabo, McCulloch, Concho, and Crockett, in the State of Texas, together with all the counties and territories in said State south and southwesterly thereof, except such counties as are wholly west of the Pecos River.

Population (1910), 635,393. Land Area, 64,194 sq. m.

BISHOP,

The Rt. Rev. William Theodotus Capers, D.D. (1914.) Residence, 106 West French Place, San Antonio, Texas.

Secretary,

The Rev. Upton B. Bowden, Cuero.

PARISH STATISTICS.

LOCATION	CHURCH	Communicants	Prop. Value	Income	Salary
Alice	Advent	46	\$4,000	\$..... R
Beeville	S. Philip	51	5,000	536	299
Bracketville	S. Andrew	40	2,000
Brady	S. Paul	29	1,600
Brownsville	Advent	118	17,000	1,757	1,100R
Corpus Christi	Good Shepherd	184	42,000	4,255	1,200R
Cuero	Grace	133	9,800	1,853	800R
Del Rio	S. James	40	300
Eagle Pass	Redeemer	108	9,000
Edna	Trinity	26	2,000	156	120
Gollad	S. Stephen	58	5,000	1,981	900R
Gonzales	Messiah	103	6,500	2,546	1,500R
Hallettsville	S. James	40	900
Junction	Trinity	45	800	261	100
Kenedy	S. Matthew	53	3,000	2,563	218
Kendall County (Boerne)	S. Helena	125	8,000	1,826	363R
Kerrville	S. Peter	104	4,600	1,289	517R
Kingsville	Epiphany	49	6,300	700
Laredo	Christ	156	10,100	3,715	1,200
Llano	Grace	20	3,000
Lockhart	Emmanuel	28	2,700	453	215R
Long Mott		28	400	103	21
Luling	Annunciation	24	2,800	457	220
Menard	Calvary	26	1,100	222	60
Montell	Ascension	22	2,000
Port Lavaca	Grace	52	3,000	192	27R
Rockport	S. Peter	50	4,000 R
Rossville	All Saints	30	1,000	350	300
Runge	S. John	20	2,000	461	96
San Antonio	S. John	57	3,000	1,830	1,139R
	Christ	203	46,200
	S. Luke	80	65,000	1,225	656
	S. Mark	1,000	140,000	14,988	3,000
	S. Paul	81	12,000	1,429	720R
	S. Philip	38	8,000	214
San Diego	Atonement	14	11,750	602	281R
San Saba	S. Luke	20	3,000
Seguin	S. Andrew	96	7,500	1,175	583
Sonora	S. John	23	1,000	385	75
Victoria	Trinity	166	7,000	3,943	1,200R
Yoakum	Holy Communion	51	7,000

There are also 17 parishes with less than 20 communicants or with figuer slacking.

DIOCESE OF WEST VIRGINIA. (A. D. 1877.)

LIMITS—The State of West Virginia.

Population (1910), 1,221,119. Area, 24,645 sq. m.

BISHOP,

The Rt. Rev. William Loyall Gravatt, D.D. (1899.) Residence, Charles Town.

Secretary,

The Rev. Robert Douglas Roller, D.D., Charleston.

PARISH STATISTICS.

LOCATION	CHURCH	Communicants	Prop. Value	Income	Salary
Ansted	Redeemer	24		\$590	\$200
Beckley	S. Stephen	32	\$2,000	896	200
Berkeley Springs	S. Mark	38	4,800	956	390R
Bluefield	Christ	151
Blue Ridge Mountain	S. Andrew	35	9,500	57	1,095R
Blue Ridge	Christ	25	1,500	21	1,095
Bramwell	Holy Trinity	37	11,500	1,700	600R
Buckhannon	Transfiguration	30	3,000	270	150
Charleston	S. John	548	82,623	8,798	1,800R
	S. Luke	33	6,000	424	400R
(South)	S. Matthew	28	7,050	717	200
Charles-Town	S. Philip	87	5,000	929	100R
	Zion	490	34,000	8,297	1,500R
Chester	S. Matthew	42	1,100	658	300
Clarksburg	Christ	384	35,000	5,177	1,500R
Davis	S. Barnabas	47	2,000	444	120
Eckman	Grace	24	1,500	351	200

LOCATION	CHURCH	Communicants	Prop. Value	Income	Salary
Elm Grove	S. Paul	63	10,000	503	175R
Elkins	Grace	55	4,500	6,017	500R
Elwell	Bruce Chapel	15	1,000	14	100
Fairmont	Christ	200	27,810	5,161	1,600
Follansbee	Good Shepherd	50	3,700	1,351	300
Glen Jean	S. Peter	15	2,000	218	205
Grafton	S. Matthias	38	4,000	467	100R
Gary		20		401	300
Hansford	Good Shepherd	43	2,000	230	50
Harper's Ferry	S. John	42	4,000	325R
Hedgesville	Mt. Zion	73	2,000	540	200
Hinton	Ascension	52	2,000	982	540R
Huntington	Trinity	364	50,000	9,699	2,400R
Keyser	Emmanuel	70	2,500	1,607	300
Leetown	S. Bartholomew	40	1,800	666	258
Lewisburg	S. James	20	5,000	205	1,100R
Marlinton	S. John	16	6,000	495	90R
Martinsburg	Trinity	211	24,800	5,379	1,200R
Middleway	Grace	47	4,300	555	188R
Montgomery	Calvary	28	9,350	1,007	200R
Moorefield	Emmanuel	31	7,400	512	150R
Morgantown	Trinity	174	44,500	6,615	1,200R
Moundsville	Trinity	114	13,000	2,200	1,000
New Martinsville	S. Ann	48	11,800	955	600R
Oakhurst	Emmanuel	41	2,000	120	1,100
Parkersburg	Good Shepherd	110	21,000	3,461	700R
	Trinity	320	66,000	10,752	1,800R
Point Pleasant	Christ	82	24,000	1,824	900R
Powellton	S. David	13	209	200
Princeton	Heavenly Rest	45	3,300	839	600
Ravenswood	Grace	37	8,787	574	150R
Ripley	S. John	43	2,700	665	200
Rippon	S. John	23	4,700	549	150
Romney	S. Stephen	52	4,400	837	300R
Ronceverte	Incarnation	34	8,700	881	1,100R
St. Albans	S. Mark	43	7,500	3,223	350R
St. Mary's	Grace	36	260	50
Shepherdstown	Good Shepherd	22	1,000	124
	Trinity	74	6,300	920	600R
Sisterville	S. Paul	67	7,527	1,718	800R
Spillman		9	2,000	1,000
Spruce Run (Lorentz)	Spruce Chapel	9	2,500	118	25R
Summit Point	Holy Spirit	47	4,000	606	268
Thomas	Trinity	25	1,000	91	60
Union	All Saints	28	5,050	835	300R
Welch	S. Luke	24	396	300
Wellsburg	Christ	72	396	440
Weston	S. Paul	160	42,000	4,746	1,200R
Wheeling (South)	S. Andrew	139	35,000	1,237	399R
	S. Luke	302	39,000	7,629	1,500
	S. Matthew	588	119,000	15,508	2,500
White Sulphur Springs	S. Thomas	31	8,000	2,020	1,100
Williamson	S. Paul	27	1,150	317	74

There are also 63 parishes with less than 20 communicants or with figures lacking.

WYOMING.

MISSIONARY DISTRICT.

LIMITS—The State of Wyoming.

Population, 145,965. Area, 97,575 sq. m.

BISHOP,

The Rt. Rev. Nathaniel Seymour Thomas, D.D. (1909.) Residence, Cheyenne.

Secretary,

The Rev. Hiram Bullis, Evanston.

PARISH STATISTICS.

LOCATION	CHURCH	Communicants	Prop. Value	Income	Salary
Laramie	S. Matthew's Cath.	225	\$98,000	\$1,525R
Basin	S. Andrew	41	7,800	868R
Buffalo	S. Luke	64	13,100	1,379	600R
Casper	S. Mark	69	15,800	2,467	900R
Cheyenne	S. Mark	373	75,000	9,820	2,000R
Cody	Christ	38	6,500	503	499R
Douglas	Christ	167	9,500	1,715	1,300R
Evanston	S. Paul	103	1,900	1,873	720R
Gillette	Holy Trinity	19	7,500	536	183R

LOCATION	CHURCH	Communi- cants	Prop. Value	Income	Salary
Glenrock	Christ	21	1,500
Green River	S. John	40	3,000	483	180
Hanna	S. Mark	20	400	353	66
Jackson	S. John	20	15,500	4,598	1,200
Kemmerer	S. James	50	7,000	1,034	448R
Lander	Trinity	56	91,000	1,308	603R
Meeteeste	S. Phillip	30	3,500	187	143
Newcastle	Christ	57	4,100	526	372R
Powell	S. Luke	34	3,500	517	499R
Rawlins	S. Thomas	212	15,500	3,474	925R
Rock Springs	Holy Communion	154	8,800	3,876	1,200R
Sheridan	S. Peter	305	37,000	6,481	1,930
Thermopolis	Trinity	53	3,700	665	30
Wheatland	All Saints	34	3,750	689	500
Wind River	Shoshone Mission	27	11,800	3,455

There are also 40 parishes with less than 20 communicants or with figures lacking.

Index

A.		I.	
Abbreviations	Page 22	Idaho, Missionary District of.....	Page 354
African (West) Mission	332	Indianapolis, Diocese of.....	354
Alabama, Diocese of	333	Iowa, Diocese of.....	355
Alaska, Missionary District of.....	327	J.	
Albany, Diocese of.....	334	Japan, Mission of.....	331
American Episcopate.....	13	K.	
Anglican Communion, Episcopate of.....	10	Kansas, Diocese of.....	356
Anking, Missionary District of.....	330	Kentucky, Diocese of.....	356
Arizona, Missionary District of.....	335	Kyoto, Missionary District of.....	331
Arkansas, Diocese of.....	336	L.	
Asheville, Missionary District of.....	336	Lexington, Diocese of.....	357
Atlanta, Diocese of.....	337	Liberia, Missionary District of.....	332
B.		Long Island, Diocese of.....	358
Bethlehem, Diocese of.....	337	Los Angeles, Diocese of.....	360
Biographical Sketches (Begin)	23	Louisiana, Diocese of.....	361
Bishops consecrated in America for foreign churches	18	M.	
Bishops, Living American, in order of precedence	19	Maine, Diocese of.....	361
Brazil, Missionary District of Southern.....	329	Marquette, Diocese of.....	362
C.		Maryland, Diocese of.....	363
California, Diocese of.....	338	Massachusetts, Diocese of.....	365
Canal Zone, Missionary District of Panama..	328	Mexico, Missionary District of.....	332
Central New York, Diocese of.....	339	Michigan, Diocese of.....	367
Chicago, Diocese of.....	341	Michigan City, Diocese of.....	368
China Mission	329	Milwaukee, Diocese of	369
Colorado, Diocese of.....	342	Minnesota, Diocese of	370
Connecticut, Diocese of.....	343	Missions, Foreign.....	327
Cuba, Missionary District of.....	327	Missionary District Statistics.....	333-416 Incl.
D.		Mississippi, Diocese of.....	372
Dallas, Diocese of.....	345	Missouri, Diocese of.....	371
Delaware, Diocese of.....	346	Montana, Diocese of	373
Diocesan statistics.....	333	N.	
Duluth, Diocese of.....	347	Nebraska, Diocese of.....	374
E.		Nevada	374
Eastern Carolina, Diocese of.....	347	Newark, Diocese of.....	375
Eastern Oklahoma, Missionary District of....	348	New Hampshire, Diocese of.....	376
Eastern Oregon, Missionary District of.....	349	New Jersey, Diocese of.....	377
Easton, Diocese of.....	349	New Mexico, Missionary District of.....	379
Editor's Introduction—"Reasons Why".....	8	New York, Diocese of.....	379
Erie, Diocese of.....	350	North Carolina, Diocese of.....	382
F.		North Dakota, Missionary District of.....	383
Florida, Diocese of.....	351	North Texas, Missionary District of.....	384
Fond du Lac, Diocese of.....	351	O.	
Foreign Missions	327	Ohio, Diocese of.....	385
G.		Oklahoma, Missionary District of.....	386
Georgia, Diocese of.....	352	Olympia, Diocese of.....	384
H.		Oregon, Diocese of.....	387
Haiti, Missionary District of	327		
Hankow, Missionary District of.....	330		
Harrisburg, Diocese of	353		
Honolulu, Missionary District of.....	328		

P.		Spokane, Missionary District of.....	401
Panama Canal Zone, Missionary District of...	328	Springfield, Diocese of.....	402
Pennsylvania, Diocese of.....	388	Statistics of Dioceses and Missionary Districts	333
Philippines, Missionary District of the.....	328	T.	
Pittsburgh, Diocese of.....	390	Tennessee, Diocese of.....	402
Porto Rico, Missionary District of.....	329	Texas, Diocese of.....	403
Provinces, The.....	326	Tokyo, Missionary District of.....	331
Q.		U.	
Quincy, Diocese of.....	391	Utah, Missionary District of.....	404
R.		V.	
Rhode Island, Diocese of.....	392	Vermont, Diocese of.....	404
"Reasons Why".....	8	Virginia, Diocese of.....	405
S.		W.	
Sacramento, Diocese of.....	393	Washington, Diocese of.....	408
Salina, Missionary District of.....	393	West Missouri, Diocese of.....	411
San Joaquin, Missionary District of.....	394	West Texas, Diocese of.....	414
Shanghai, Missionary District of.....	330	West Virginia, Diocese of.....	414
South Carolina, Diocese of.....	394	Western Colorado, Missionary District of.....	409
South Dakota, Missionary District of.....	395	Western Massachusetts, Diocese of.....	410
Southern Brazil, Missionary District of.....	329	Western Michigan, Diocese of.....	410
Southern Florida, Missionary District of.....	396	Western Nebraska, Diocese of.....	412
Southern Ohio, Diocese of.....	397	Western New York, Diocese of.....	412
Southern Virginia, Diocese of.....	398	Wyoming, Missionary District of.....	415

FOR SUNDAY SCHOOLS

More than One Hundred Text Books and Books for Teachers are listed in the

CATALOGUE OF SUPPLIES FOR CHURCH AND SUNDAY SCHOOL

Including the publications of the
CHRISTIAN NATURE SERIES (G. B. R. E.)
and those for the
NEWTON SUNDAY SCHOOL COMMISSION

Issued by
THE YOUNG CHURCHMAN CO.

So also are:

Books for Kindergartens
Tissot Series of Church Lessons for Primary Classes
Text Books for Confirmation
"Prayers for Parents and Children"
Font Rolls and Supplies
Sunday School Service Books
Musical Services and Processionals
Birthday Books for Sunday Schools
Birthday and Bible Post Cards
"The Young Churchman Picture Series"
Creed Charts
Catechism Honor Cards
Record Books
Library Supplies
Mite Chests
Wall Rolls and Scrolls
Sunday School Papers
General Helps for Teachers
English Works on the Sunday School
Bible Atlas
Gold and Silver Crosses and Stars
Reward Cards
Prayer Cards
Glass Banks
Wall Cards
Bible Story Booklets

THE YOUNG CHURCHMAN CO., *Milwaukee, Wis.*

SAINT MARY'S HALL

**THE BISHOP WHIPPLE SCHOOL FOR GIRLS
FARIBAULT, MINNESOTA**

A Home School for Girls

Founded in 1866

College Preparatory and Special Courses. Superior Advantages
in MUSIC and ART. Outdoor Sports.

**The Right Rev. FRANK ARTHUR McELWAIN, D. D.
Rector.**

**MISS CAROLINE W. EELLS,
Principal Emeritus.**

MISS AMY L. LOWEY, Principal.

SEABURY DIVINITY SCHOOL

FARIBAULT, MINN.

Full Courses in Theology

CORRESPONDENCE-STUDY DEPT.

Address;

The Rev. F. F. KRAMER, Ph. D., D. D. Warden

EST. 1877

R. Geissler, Inc.
Church Furnishings, in all materials.
 ALTARS, PULPITS, LECTERNS, FONTS, FABRICS, EMBROIDERIES.
 MEMORIAL TABLETS, STAINED GLASS WINDOWS.
 56 WEST 8TH ST. NEW YORK.

The Furnishing Are Manufactured in Our Own Workshops

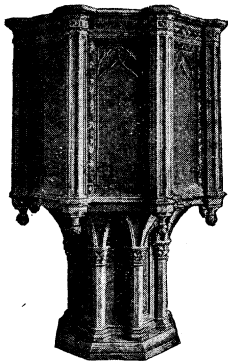

Church Furniture of Character

PEWS PULPITS ALTARS
 SANCTUARY FURNITURE
 LECTURNS CHOIR STALLS

And EVERYTHING in FURNITURE and INTERIOR WOODWORK for CHURCHES

For Harmony of Design, Service and Economy, the Clergy and Building Committee will benefit by conferring with us.

American Seating Company

1038 Lytton Bldg., CHICAGO, ILL.

Sales Offices in all Principal Cities

ARTISTIC WOODWORK

Marble Altars, Pulpits, Fonts, Rails
 Stained Glass - Venetian Mosaics

CHURCH FURNISHINGS

In Gold, Silver, Brass, Bronze, Marble
 and Wood

*Best Material and Workmanship.
 Reasonable Prices*

*Designs and Estimates Submitted
 on Request*

SPAULDING & CO.

Michigan Avenue at Van Buren Street

CHICAGO, ILL.

THE CHURCHMAN

The Church's Oldest National Weekly Publication.

A *Whole Church* paper, representing all that is best in the life and thought of the Protestant Episcopal Church.

Subscription price \$3.50 per year, to the clergy \$3.00.

THE CHURCHMAN'S YEAR BOOK

Continuing *The American Church Almanac*, completely revised and thoroughly accurate. A compendium of useful information for all Church people. Ready December 17, 1917.

Price 65c, cloth 90c. Postage extra.

THE CHURCHMAN'S CALENDAR

The convenient and dependable "C" Calendar for Church Sacristies and home use. Twenty-third year. Containing the New Lectionary and also the Prayer Book Table of Lessons for the year. Ready December 1.

Price, in attractive red cover with ribbon for hanging, 65c. Postage extra.

CHURCHMAN COMPANY,

381 Fourth Avenue, - - New York

A CHURCH PAPER FOR THE PEOPLE NOT LIKE OTHER CHURCH PAPERS

The Witness

A National Weekly Church Newspaper, intended to be constructive and devotional rather than controversial. A plain paper aiming to reach the plain man with plain facts, unbiased by partisan and sectional views.

Board of Editors

Rt. Rev. Irving P. Johnson, Editor-in-Chief
Rev. John C. Sage, Managing Editor

Rev. L. W. Applegate
Rev. George P. Atwater
Rev. Henry J. Mikell
Rev. Ralph P. Pomeroy
Rev. Charles J. Sniffen
Rev. Charles J. Shutt
Rev. Francis S. White
Rt. Rev. James Wise

Welcomed enthusiastically by thousands of the Clergy and Church people.

A Popular Paper at a Popular Price
One Dollar a Year

No Church home complete without the weekly visit of THE WITNESS, Hobart, Indiana.

CANADIAN CHURCHMAN

Established 1871

A Weekly Church of England Paper
for the Whole of Canada.

Able and Timely Articles

Church News from Coast to Coast

Subscription - \$1.50 per year

R. W. ALLIN, M.A., Managing Editor

Office:

613 Continental Life Building
Toronto, Canada

Actors' Church Alliance of America

Hon. Pres., the Rt. Rev. David H. Greer, D.D. Pres., George Arliss. Vice Pres., Ben Greet, the Rt. Rev. Charles S. Burch, D.D., William H. Crane, Rt. Rev. Jas. H. Darlington, D.D., Rt. Rev. Frederick Courtney, D.D., National Secy., the Rev. Walter E. Bentley. National Treas., Mr. Walston B. Southwick. Headquarters, Ascension Memorial Church, West 43rd St., New York.

The Alliance stands for the fraternal and hearty recognition of the Stage by the Church, the abolition of prejudice, and the reasonable regulation of Sunday performances, and seeks to bridge the chasm caused by centuries of misunderstanding on both sides.

It appoints clergymen as chaplains to minister to the needs of members of the dramatic profession, and issues calendars to be posted in the local theatres, giving notice of services and the personal address of the chaplain. Founded in June, 1899, it is already represented in 600 cities and towns of the United States and Canada, and is affiliated with the Actors' Church Union of England, under the presidency of the Bishop of Winchester. Write the Secretary for further particulars, whose personal address is 129 Kent St., Brooklyn, N. Y.

Mr. Bentley is also prepared to hold Parochial Missions in any part of the country. He can furnish most excellent references and will be glad to hear from you.

SIMPLE ANSWERS TO SOME PLAIN
QUESTIONS ABOUT THE CHURCH
85 Cts per 100 prepaid Special price on quantities

"THE SACRED DIME IN EVERY DOLLAR"
90 Cts per 100 prepaid Special price on quantity

REV. HOWARD M. INGHAM
KEENE, N. H.

McCARTHY'S BOOK STORE
1015 Nicollet Avenue, MINNEAPOLIS, MINN.

SPECIALIZES IN
CHURCH and THEOLOGICAL BOOKS

SECOND HAND DEPARTMENT

Correspondence Solicited

Altar Bread and Incense
made at
St. Margaret's Convent

17 Louisburg, Square,
BOSTON, MASS.

Samples and price list on application.
Address Sister in charge Altar Bread.

PROTECTION

The church, by its great achievement in raising the Pension Fund, seeks to provide adequately for its veteran clergymen. Our aim is to provide insurance against loss thru the unexpected disabilities resulting from accidents and sickness. Drop us a card for full information.

MINISTERS' CASUALTY UNION

401 Auditorium Bldg., Minneapolis, Minn.

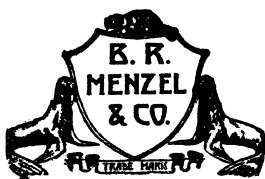

Fine Furs

*From the
cheapest
that's good,
to the best
that's made.*

B. R. MENZEL & CO.

Manufacturers and Dealers in

"FURS of Known Quality"

For Value and Service comparison will prove this

—
STORAGE AND
REPAIRING
—

54 South Seventh St., Minneapolis
Opposite Radisson Hotel

Established 1850

Incorporated 1899

W. & E. SCHMIDT CO

308 THIRD STREET

MILWAUKEE, WIS.

Chalices, Patens, Ciboria, Communion Sets,
Mission Sets, Pocket Communion Sets, Cruets,
Bread Boxes, Baptismal Bowls and Shells,
Lavabos, Chalice Spoons, Brass and Eagle
Lecturns, Brass Altar Crosses, Candlesticks
and Candelabra, Brass Vases and Alms Basins,
Crucifixes, Altar Desks, Altar Rails, Font
Covers and Ewers, Wafers and Hosts. Slides
for the Sundays and Seasons.

CHURCH FURNITURE

FOR EPISCOPAL CHURCHES

Altars, Reredos, Pulpits, Lecturns, Altar
Crosses, Wood and Marble Fonts, Communion
Tables and Rails, Hymn Boards, Litany Desks,
Chairs, Credence Shelves, Alms, Plates and
Chests.

Write for Complete Catalogue
of Church Goods for Episcopal Churches

Prices Moderate

Work the Best

Correspondence Solicited

**JOHN M. DOYLE
MEMORIAL TABLETS**
14 S. THIRD ST. PHILADELPHIA
CATALOGUE ON REQUEST





Dietz Bulletin Boards

NEW BRONZE FRAME STEEL LETTERS

Each line a separate Steel Panel, 4 inches high — Interchangeable.

No other board compares in durability, ease of operation, attractiveness and price.

WM. H. DIETZ
20 E. Randolph St., Chicago



Books of Every Kind

- ☞ We are prepared to furnish practically any book or set of books published.
- ☞ At all times we have on hand a more nearly complete, more carefully selected and more thoroughly representative line of books of all American publishers than can be found on the shelves of any dealer in the United States.
- ☞ Our Church Book Department commends itself at all times for the great variety of Religious Publications carried, enabling our customers to supply their entire book wants from one source.

A. C. McCLURG & CO., Chicago

For High Grade

CLEANING, LAUNDRY AND DYEING WORK

Write or see

Kronicks

Marquette at 7th Street
Nicollet at 15th Street

MINNEAPOLIS, MINN.

Attendance Stamps

For Church Schools, Confirmation Classes,
Instructions, Missions, Etc.

Church—Educational—Adaptable.

Beautiful Stamps in Four Colors.

Albums and Honor Pins.

Catechism Albums in 12 Sections with Stamps

Send for Catalogue

Society of the Faith

REV. FRANCIS L. BEAL, D. D., Agent
CAMBRIDGE, MASS.

YEATES SCHOOL

BOX 50 LANCASTER, PA.

A Church School for fifty boys on an
estate of 110 Acres. Endorsed by every
Bishop in the State of Pennsylvania.

For booklet write,

JOHN H. SCHWACKE, A. B.
Headmaster

The Divinity School

of the

Protestant Episcopal Church in Philadelphia

FACULTY

Rev. GEORGE G. BARTLETT, S.T.D., Dean.
Homiletics and Pastoral Care.

Rev. LUCIEN M. ROBINSON, S.T.D., D.C.L.
Liturgies, Church Polity and Canon Law.

Rev. JAMES ALAN MONTGOMERY, Ph.D.,
S.T.D.,
Old Testament Literature and Language.

Rev. ANDREW D. HEFFERN, D.D.;
New Testament Literature and Language.

Rev. GEORGE C. FOLEY, S.T.D.,
Systematic Divinity.

Rev. JOSEPH CULLEN AYER, JR., Ph.D.,
Ecclesiastical History.

Rev. ROYDEN KEITH YERKES, S.T.D.,
History of Religions.

Rev. S. U. MITMAN, Ph.D.,
Religious Pedagogy.

Exchangeable Credits with the University of
Pennsylvania. Remission of Fees in Study
for A.M. and Ph.D.

For Catalogue, send to the Dean, Rev.
GEORGE G. BARTLETT, 5000 Woodland
Ave., Philadelphia.

EXPERT CUE WORK

IVORY TURNING

N. W. Nicollet 2049
T. S. Center 2398

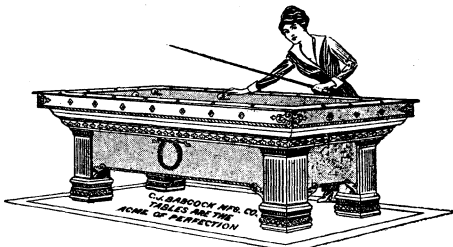

C. J. BABCOCK MFG. CO.

BILLIARD AND POCKET BILLIARD
TABLES, BOWLING ALLEYS AND
SUPPLIES, CIGAR STORE
FIXTURES

We Sell the Ebonite Bowling Ball. Price \$12.00

Dealers in Simonis Cloth

Exclusive Agents "Imperial Brand" Cloth

Salesroom and Factory Office: 514 2nd Ave. S.
MINNEAPOLIS, MINN.

Telephone North 218 Automatic 36-688
Established 1883

The Flanagan & Biedenweg Co.

Designers and Makers of

Memorial Windows

and High Grade Domestic



Art Glass

Grand Prize
Louisiana
Purchase
Exposition

Over two
thousand Me-
morial Win-
dows made by
us in the past
twenty - five
years, and many
of them for
Episcopal
churches.

Our Book on Memorial Windows sent on application
STUDIOS:

312-318 W. Illinois Street, Chicago, Ill.

Don't you wish you had a photograph of your great, great grandfather? Of course you can't have, because there wasn't any photography in those days. But your great, great grandchildren can have photographs of you. And you owe something to posterity.



Why not make an appointment today with

LEE BROTHERS

PHOTOGRAPHERS

527 Marquette Avenue - Minneapolis, Minn.

The Editor and Publisher of this Directory wishes to announce to the subscribers that he has tried to supply a List of reliable Business Houses with whom the Clergy may do business.

We have not been able to secure as full a Line as was hoped.

We are at the service of our patrons.

We will be delighted to act as the purchasing agent for our friends and patrons at any time. Do you want any kind of Printing, Blanks, Parish Stationery, Books or Merchandise? Let us know your wants and we will be pleased to serve you.

This Directory is Printed by
THE IRON TRAIL CO.
731 South Fourth Street
MINNEAPOLIS, MINNESOTA

Meneely Bell Co.

TROY, N. Y. NEW YORK CITY
22, 24, 26 River St. 177 Broadway

Manufacture Superior

CHURCH, CHIME, PEAL
and other

BELLS

Suitably Inscribed
and
Fully Warranted

Memorial Gift
Bells a Specialty



SHATTUCK SCHOOL

FARIBAULT, MINN.

RT. REV. F. A. McELWAIN, D. D.,
Rector

CHARLES W. NEWHALL, B. A.,
Headmaster.

A High-Class Preparatory School for Boys, under the auspices
of the Episcopal Church. Military System.
All Athletics.

For Catalogue and terms, address,
SHATTUCK SCHOOL,
FARIBAULT, MINN.



